

516th SALE



AUCTION GALLERIES, Inc.

120 E. 56th Street, New York, N.Y. 10022

CONDITIONS OF SALE

1. The terms of sale are strictly cash on delivery to the highest bidder unless special arrangements have been made prior to the sale.
2. All bids are per lot as numbered in the catalogue unless otherwise announced by the auctioneer at the time of sale. The right is reserved to group two or more lots; to withdraw any lot or lots from the sale, or to act in behalf of the seller. The auctioneer shall regulate the bidding and in the event of any dispute his decision shall be final.
3. Any lot, the description of which is incorrect is returnable, but only within five days of receipt. All disputed lots must be returned intact as received. **The following lots may not be returned for any reason whatsoever: Lots containing ten or more stamps; Lots from buyers who have had the opportunity to examine them before the sale; Lots described as having defects or faults may not be returned because of any faults. No illustrated lots may be returned because of centering, margins or other factors shown in the illustrations.**
4. Successful bidders, unless they are known to us or supply acceptable references are expected to make payment in full before the lots are delivered. Mail bidders will be notified of the amount of their purchases. All mail bidders who have established credit with us must make payment within three days after receipt. We reserve the right in our sole and absolute discretion to demand cash payment at the time a lot is knocked down to any bidder who has not previously established credit with us or whose account is in arrears. In the event any buyer refuses to pay cash for any lot at the time it is knocked down to him, the auctioneer reserves the right to re-offer the lot immediately for sale to the highest bidder.
5. If the purchase price has not been paid within the time limit, nor lots taken up within seven days from date of sale they must be resold and any loss arising from such sale will be charged to the defaulter. Any account more than thirty days in arrears is subject to a late payment charge of 1½% per month so long as the account remains in arrears. If the auctioneer, in his discretion, should institute any legal action to secure payment of a delinquent account the defaulting purchaser shall pay all legal expense incurred by the auctioneer and such charges will be added to the amount owed.
6. All lots are sold as genuine but should any lot be proved otherwise by written opinion of any competent, responsible authority acceptable to us, immediate refund of the full purchase price will be made, provided that such claim is made in writing within 14 days from date of sale. If claim is not made within this period, no lots are returnable for any reason at any time. So long as we are notified within the 14 day period that an opinion is being sought the matter will remain open until such opinion is rendered. We will not be responsible for any charges incurred by the buyer for expertization fees and costs unless the opinion states the item is not genuine, in which case we will pay actual costs up to a maximum of \$50.00.
7. Until paid for in full, all lots remain the property of Robert A. Siegel Auction Galleries, Inc. in behalf of the seller.
8. All forwarding charges will be added to the purchase price. The mode of shipment shall be at our option unless we are given specific instructions.
9. Lots may be sent for inspection to buyers known to us upon written application. All such lots must be returned to us by registered mail, adequately insured and within 24 hours after receipt. The applicant assumes all responsibility and for insurance against all risks from time of receipt until they are actually received back by us, and is to pay all expenses of postage and insurance. **No lots can be sent for inspection within eight days from date of local viewing. Large lots and collections cannot be sent for inspection.**
10. Agents are responsible for all purchases made in behalf of their clients unless other arrangements are made prior to the sale.
11. The placing of a bid shall constitute acceptance of the foregoing conditions of sale.

ROBERT A. SIEGEL
MALCOLM SIEGEL,
CLIFF HORST, JR., Licensed Auctioneers

A.P.S. CONVENTION SALE

**UNITED STATES
AND HAWAII
STAMPS AND COVERS**

AT PUBLIC AUCTION
SOLD BY ORDER OF THE OWNERS

CATHEDRAL HILL ROOM
JACK TAR HOTEL
SAN FRANCISCO

SATURDAY, AUGUST 27th, 1977 — 1:00 P.M.
SUNDAY, AUGUST 28th, 1977 — 1:00 P.M.

New York City Viewing: AUGUST 18th – 20th

Lots On View In San Francisco: JACK TAR HOTEL,
Room 378, 10:00 A.M. – 5:30 P.M.

THURSDAY, FRIDAY, AUGUST 25th, 26th;
also SATURDAY, SUNDAY, AUGUST 27th, 28th,
10:00 A.M. Until Sale Time.

Bids should be sent to our New York Offices up to August 20th;
after August 20th to JACK TAR HOTEL, SAN FRANCISCO.
Bids can also be telephoned to us during viewing hours in Room
378, Jack Tar Hotel, San Francisco.

*We are again pleased to have
the opportunity to present the
Auction for the APS National
Convention.*

*Thank you for your
participation.*

AUGUST 27th & 28th, 1977

ROBERT A. SIEGEL AUCTION GALLERIES, Inc.

New York, N.Y. 10022

Tel.: 753-6421 (Area Code 212)

REFERENCES PLEASE
(if unknown to us)

SIGNED

County

BIDS	ADVANCE	BIDS	ADVANCE
Up to \$30.00	\$1.00	\$300.00 - \$725.00	\$25.00
\$32.50 - \$67.50	\$2.50	\$750.00 - \$1,950.00	\$50.00
\$70.00 - \$145.00	\$5.00	\$2,000 - \$3,000.00	\$100.00
\$150.00 - \$290.00	\$10.00	\$3,250.00 and up	\$250.00

Lot	Bid	Lot	Bid	Lot	Bid
-----	-----	-----	-----	-----	-----

[illegible]

Upon request, estimate of value furnished on any lots in this auction.

FIRST SESSION

SATURDAY, AUGUST 27, 1977 — 1:00 P.M.

Cathedral Hill Room, Jack Tar Hotel, San Francisco

UNITED STATES POSTAL HISTORY

AUTOGRAPHS & FREE FRANKS

- | | | |
|---|--|--------|
| 1 | M. Blair (Montgomery Blair), P.M.G. Under Lincoln (1861-64), Signature on Partly Printed 1840 Surety Bond for Thomas Watson, St. Louis, Mo. Postmaster, light filing fold through signature, Very Fine | E.IV |
| 2 | ✉ Lucretia R. Garfield , Autograph Free Frank on Small 1883 Mourning Cover, Purple "West Mentor, Lake Co., Ohio L.H. Luse, P.M." pmk., several Backstamps incl. "New York Transit", "LCR" Monogram on Back, bit of flap missing otherwise Very Fine | E.V |
| 3 | ✉ Free WM Gwinn ("Father of the Pony Express"), Autograph Free Frank as Senator on cover to J.W. Denver, light Red "New-York" pmk., Block Carrier pmk., both partly over Signature, Very Fine & Unusual Collateral Item | E.V |
| 4 | ✉ Free Sam Houston , Autograph Free Frank on buff cover to Westchester, Pa., no postal markings, Fine & Very Scarce | E.VIII |
| 5 | Andrew Jackson , Autograph Signature on May 3, 1831 Navy Dept. Letter requesting Presidential approval for additional land purchase for Norfolk, Va. Naval Yard, signed "Approval May 4th 1831, Andrew Jackson", Signature as President, Very Fine | E.IX |
| 6 | ✉ W.R. King (Vice President under Pierce), Autograph Free Frank on Fresh Cover to Pa., Very Fine | E.III |

- | | | |
|---|--|--------|
| 7 | A. Lincoln , Autograph Signature on Sept. 4, 1861 holograph note to the Secretary of War, "If there is any vacant place, of Regimental Quarter-Master, or Commisary, which can fairly be charged to California, do let Mr. Samuel Gamage have it—", Very Fine, Very Scarce & Unusual California Collateral | E.XIII |
| 8 | A. Lincoln , Autograph Signature on 3x1 1/4" Card bearing the Handwritten Message "Will the Sec. of the Treasury please see & hear this young lady?", dated Nov. 17, 1864. Card was presented to the 16 year old daughter of a Virginia Plantation owner left destitute by the War, & secured a position for her within the Treasury Dept., slight card soiling, still Fine | E.XIII |

- | | | |
|----|--|-------|
| 9 | ✉ Abraham Lincoln , Two letters Addressed to him as President, one carried privately, 1861, Request for Army Commission, other "J.O. Morton MC" Free Frank, "Joliet Ill May 28 1863" pmk., request for Transfer of Doctor from Hilton Head, S.C. to some Western Department, Very Fine, Interesting & Unusual | E.VII |
| 10 | ✉ J. Tyler , Autograph Free Frank on Small Fresh Cover to "Mr. Fendall U.S.D. Attorney Washington", no pmks., docketed at L. "Abduction of Slaves" probably referring to contents, Very Fine | E.V |

NEW YORK CITY VIEWING: AUGUST 18th - 20th

LOTS ON VIEW IN SAN FRANCISCO:

Jack Tar Hotel, Room 378, 10:00 A.M. - 5:30 P.M.

THURSDAY, FRIDAY, AUGUST 25th, 26th;

SATURDAY, SUNDAY, AUGUST 27th, 28th, 10:00 A.M. Until Sale Time.

- 11 ☒ **M. Van Buren**, Autograph "Free" Frank on Cover to N.Y., "Kinderhook N.Y." pmk., tiny cover scuff above address, slight soiling, otherwise Very Fine **E.V**

STAMPLESS COVERS

- 12 ☒ **Boston**, Large Magenta Str. Line pmk., Clear strike, matching "13 AV" Bishop Mark, both on back, nos. "2.16-" on 1770 folded letter to North Yarmouth, address lightly crossed-out, minor aging, still a Fine Colonial Cover..... **(Photo)** **E.IX**
- 13 ☒ **Boston**, Bold Str. Line Caps, "28 AU" Bishop Mark & ms. "17" on 1799 folded letter to N.Y., signed by **Stephen Higginson** (member of Continental Congress) while Naval Officer at Port of Boston, letter mentions "4,000 stand of Arms were shipped" from Hamburg to N.Y., Very Fine and Interesting **E.V**
- 14 ☒ **Enfield Mass.**, Beautiful Fancy Ribboned Oval in **Red**, Unusually Bold Strike, on Fresh 1834 Folded Cover, matching "Paid" in Arc, ms. "Paid 10", bit of sealing wax on front, Very Fine, **Listed Only in Blue or Black** **(Photo)** **E.V**
- 15 ☒ **Haddonfield NJ**, Negative Letters in Fancy Circle, Bold Strike on 1848 Folded Odd Fellows Lodge Printed Notice, ms. "Paid 5", tiny spindle hole, Very Fine, Very Scarce **(Photo)** **E.VIII**
- 16 ☒ **Hanover, N.H. May 14**, Remarkably Bold Straight Line pmk., matching "Paid", ms. "25" on 1798 Folded Letter headed "Lebanon", cover aged & stained, some internal splits along folds, Choice Example of the Postmark **E.III**
- 17 ☒ **Huntsville Al.**, Clear Blue pmk. on Folded Cover to Va., matching **Negative "10" in Fancy Circle of Stars**, few tiny negligible toning specks, otherwise Very Fine **E.V**
- 18 ☒ **Liberty Mo.**, Fancy Oval pmk., mostly bold strike, P.M. Free Frank on Folded Letter to St. Charles, negligible staining, Fine & Scarce **E.IV**
- 19 ☒ **Nantucket Mass. 7 Mo. 3**, Bold Red Oval, "7" & "3" in ms. on 1828 Folded Letter, ms. "12" rate & "per mail", Remarkably Fine for this Scarce Quaker Date Type **E.IV**
- 20 ☒ **Plymouth Febury 26 1782**, ms. dateline on folded letter from Maine carried by favor to Mass., writer tells of three sons, John, Abiel & Prince, Captured by the British, some cover toning and wear, otherwise Fine & Interesting Revolutionary War Letter..... **E.VI**
- 21 ☒ **Schoodick Mar 28 (District of Maine)** ms. pmk., matching "20" on 1798 folded letter to Mass., headed "Passamaquoddy", Fine & Scarce **E.V**
- 22 ☒ **Tallahassee Flor.**, Partly Doubled Green pmk., matching "10" on Dec. 1849 Folded Letter, Fine **E.III**

RAILROAD & STEAMSHIP COVERS

- 23 ☒ **Overall Map of Railroad Lines in Colorado, Iowa, Kansas, Missouri & Nebraska**, on back of cover with 2c Red Brown (210), cork cancel, "Atchison Kan." pmk., "Due 2" in Circle, Matching "Due 2" tie Horiz. Pair 1c Brown Postage Due (J15), cover mend at R., otherwise Fine Excellent R.R. Cover **E.V**
- 24 ☒ **"Morrison S"**, Bold Rimless Circle (Rutland & Troy R.R. Agent) on 1881 Cover to Vt., 3c Green (207) tied by New York Grid Duplex cancel, additional barely legible agent's handstamp & Straight Line "Missent", Very Fine **E.V**
- 25 ☒ **N.O. & Vicksburg Riv. M.**, Balloon Type pmk., partly readable strike ties 3c Red (26) on Folded Cover to Hard Times Landing, Rare Postmark, signed Ashbrook..... **E.IV**

- 26 ☒ **"Phila. Wilm. & Balt. R.R. Co.,"** Imprint Above Handsome Illustrated Corner Card Cover Showing Old Train, Average 3c Red (11) tied by "Wilmington Del." pmk., Neat Jan 1857 docketing, Handsome .. **E.V**
- 27 ☒ **Sullivan & Passumpsic R.R. (Remele (S10-a).** Bold pmk. ties Horiz. Pair 3c Red (11), Margins to slightly in, light corner crease, on cover to "Mission San Jose-California", Fine & Scarce **(Photo)** **E.VI**
- 28 ☒ **Steamship,** Bold handstamps on Three covers to U.S., "Steamship 10" in Circle on cover to N.J., ms. "pr Steamer De Soto"; "Steam Ship" Two Str. Lines & matching "12½" in Circle on 1851 folded letter from "Trinidad de Cuba" to N.Y., ms. "p Georgia"; "Steam Ship 20 Cts" in Large Circle on 1853 folded letter from Havana to R.I.; Very Fine Lot **E.V**
- 29 ☒ **Trans-Atlantics to U.S.,** 1806-64, Six incl. 1806 folded letter from Madiera to N.Y., Brown "Phi 7 Ap" in Circle, curved "Ship" & ms. "14½"; 1838 folded letter from Rotterdam to R.I., Red "Paid Ship Letter London" & Crown, etc.; 1850 folded letter from Vienna to N.Y., Marvelous Range of Transits; 1855 cover from Singapore to R.I., British & U.S. Transits incl. Boxed "Singapore", "Boston Br. Pkt.", etc.; 1864 folded letter from France to Newark, N.J. & Missent to Newark, England, Marvelous Sequence of Transits; Mostly Fine, Exciting lot **E.VI**

WESTERNS & TERRITORIALS

ARKANSAS-INDIAN TERRITORY

- 30 ☒ **Fort Towson Ark.,** Mostly Bold pmk., matching "Paid", ms. "O.P.S." & "10" on 1845 folded letter headed "Fort Towson, C.N.", addressed to 'Brigr Genl N. Towson . . . Washington D.C.', Fine & Rare **(Photo)** **E.VIII**
- 31 ☒ **Fort Washita Ark.,** Bold, trifle blurry pmk., matching Bold "5" on folded cover, docketed 1854, Very Fine, Very Scarce **(Photo)** **E.VIII**
- 32 ☒ **Mountain City, C.T. Nov 18 1861,** Double Circle pmk., matching Circle of Wedges cancel on 3c Rose (65), not tied on fresh cover to N.H., Fine, Early Use of Mountain City, C.T. pmk. (formerly in Kansas Territory) **E.IV**

- | | |
|------|--|
| 33 ☒ | Yankton Dak., Clear Territorial pmk., target cancel ties Well-Centered 15c Brown & Blue, Ty. II (119) on cover to Schleswig-Holstein , minor cover toning, otherwise Very fine & Rare Territorial Usage .. (Photo) E.XI |
| 34 ☒ | Fort Arbuckle C(hickasaw Nation) April 26th 1870, ms. pmk. on cover to Wash. D.C., 3c Green (147) , perfs. in, wide s.e., ms. cancel not tied, minor nicks & cover tear at B., Extremely Rare, One of Four Reported, One of Two Listed by Signorelli E.XIII |

- 35 ☒ **Fort Supply Ind. T.,** Light pmk. on fresh 2c Green Entire (U311) to Ohio, Printed Return Address, Fine, Scarce..... **E.IV**

KANSAS

- 36 ☒ **Atchison Kas.,** Blue Double Circle Duplex pmk. on 3c Pink Entire (U35) with Printed "**Wells, Fargo & Co.**" Frank, 1863 usage to Pa., slightly reduced at R. just into embossed design, otherwise Fine, Scarce from Kansas **E.III**
- 37 ☒ **Atchison Kas Nov 19 '64,** Blue Double Circle, matching Target, on 3c Pink Entire (U35), Wells, Fargo Frank, letter enclosed headed **Austin (Nevada Terr)**, mentions travel to New York, Indians, etc., closed cover tears, Scarce **E.III**

- 38 ∞ **Leavenworth City K.T.**, Neat pmk. ties average 3c Red (26) on cover to "Hon J.W. Denver, Gov K.T., Lecompton K.T.", cover trifle worn, otherwise Fine Territorial **E.III**
- 39 ∞ **Manhattan K.T.**, Almost Complete Balloon-type pmk. on 3c Red Entire (U10) to Mass., Fine Territorial, Scarce with this spelling **E.IV**
- 40 ∞ **Prairie City K.T.**, Balloon-type pmk. on 3c Red Entire (U10) to Ohio, 1860 enclosure, slight cover aging, otherwise Fine **(Photo)** **E.VI**
- 41 ∞ **Topeka K.T.**, Clear Blue pmk. neatly ties 3c Red (26) on cover to Mich., docketed 1860 on back, tiny nick out of stamp & cover at T., otherwise Fine & Attractive **E.III**
- 42 ∞ **Wyandott K.T.**, Balloon-type pmk. on 3c Red Entire (U10) to Pa., Fine, ex-Barkhausen..... **E.IV**

MONTANA

- 43 ∞ **Anaconda, Hecla, Mont.**, Light pmks., 2c Carmine, Ty. III (267), on **Masonic** covers, Printed Corner Cards & Partly Printed Addresses, former bit reduced at R. into stamp; also incl. 1c Blue Entire (U300), "New York" pmk., Printed Corner Card & Partly Printed Address, All three to Lodge No 1, Virginia City, Mont., Scarce Lot **E.III**
- 44 ∞ **Bannock City Mont.**, Clear pmk., matching Target cancel on off-center 3c Rose (65), not tied on cover to Virginia City, slightly reduced at R., otherwise Fine, Very Scarce **(Photo)** **E.V**
- 45 ∞ **Helena Montano**, Bold pmk. ties 3c Rose (65), s.e. at L. just into design, cork cancel, on cover to Virginia City, Scarce..... **E.IV**
- 46 ∞ **Old Agency, Montana**, Two 1c Postal Cards (UX2), former ms. "Old Agency 7/25/78" pmk., latter Bold Purple "Old Agency, Montana, May 12 1880" pmk & matching Star cancel, both to Fort Shaw, M.T., Fine & Very Scarce, P.O. existed only Seven Years **E.VI**
- 47 ∞ **Piegan, Montana, Virginia City Mont.**, former Bold Purple 1879 pmk., matching Star cancel on 1c Postal Card (UX1) to "Fort Shaw M.T.," latter Clear pmk. on UX2, 1876 usage to Helena, M.T., Fine Lot..... **E.III**
- 48 ∞ **Terminus, Montana**, Clear Duplex pmks. in Purple, Magenta on 1880, 1881 1c Postal Cards (UX5), each with Printed Message headed "Terminus U & N R'y" & "Terminus Utah Northern R.R."; also incl. No. UX7 with "**Terminus & Ogd. Agt.**" 1882 pmk.; one card light crease, another with minor tear, otherwise Fine Lot, Scarce **E.VII**
- 49 ∞ **Townsend, M.T. Wm. Ward, P.M. Dec. 5 1885**, Double Circle pmk., Star cancel ties 2c Red Brown (210) on cover; Purple "Townsend, Mont. Apr 9 1888" Duplex pmk. on 2c Green Entire (U311), former reduced at L, otherwise Fine Territorials, Also incl. "Horr Mont." 1895 pmk. on No. U313, Scarce Lot..... **E.IV**

NEBRASKA-NEW MEXICO

- 50 ∞ **Buchanan N.T. May 31**, ms. pmk., ms cancels tie **Horiz. Strip of Three 1c Blue, Ty V (24)**, perfs. trimmed T. & B., on cover to Ill., Handsome & Very Scarce Nebraska Territorial (P.O. existed only about 15 years) see "Stamps", July 20, 1974)..... **E.VI**
- 51 ∞ **Gold Hill N.T. Feb 24 1863**, Perfect Blue Double Circle on Fresh 3c Pink Entire (U35) to R.I., Additionally Franked with two **1c Blue (63) & 5c Red Brown (75)**, stamps small faults, cancelled by Odd Cogwheels, one 1c just tied by Gold Hill pmk., Exceptionally Beautiful & Rare Territorial **(Photo)** **E.XIV**

52	✉	Omadi Neb. (Territory) ms. pmk. on cover to Conn. (Nov 1866 letter enclosed), 3c Rose (65), ms. cancel not tied, also incl. ms. Lincoln (Mar '68), ms. Winnebago (June '67), Omadi (Mar. 3, '67, early statehood), all same correspondence & with contents, faulty lot, Scarce	E.VI
53	✉	Headquarters Department Of The Platte, Omaha, Nebraska, —, Official Business , Printed Corner Card on Fresh Orange Cover, 3c Red, F. Grill (94) tied by Grid, "Omaha Neb." pmk., neat ms. return notice, Fine	E.III
54	✉	Plattsmouth N.T. (Nebraska) ms. pmk. on Cover to Mich, 3c Red (11), margins all around, small faults, ms. cancel, not tied, Very Attractive, July 1857 Letter Accompanies	E.VI
55	✉	Plattsmouth NT (Nebraska), ms. pmk. on Cover to Mich., 3c Red (11), margins all around, crease, ms. "3" cancel, not tied, Scarce, Fascinating Letter Accompanies mentions miserable trip up river aboard the "Silver Heels", descriptions of Town & surrounding area, Indians, etc.	E.VI
56	✉	Plattsmouth NT , Balloon Type pmks. on two covers (same correspondence), tying 3c Red (26), mostly clear strikes to Mich., Jun & July 1858 Letters Accompany, Scarce Lot	E.III
57	✉	Austin NT, Austin Nev. , Two Covers, former ms. pmk., latter handstamp, Feb. & Jul. 1864 usages respectively, franked with 3c Rose (65), not tied, same correspondence to Mich., minor gum staining on one stamp, Fine Lot with Interesting Contents.....	E.V
58	✉	Fort McDermitt Nevada Oct 25 1879 , Large Blue Double Circle pmk. on 2c Postal Card (UX5) to Maine, Fine, Very Early Use of this pmk. as name changed from "Camp" to "Fort" April 5, 1879	E.V
59	✉	Truckee Meadows N.T. (Nevada) , Bold nearly complete Red pmk. on Fresh Orange Cover to Mich., 3c Rose (65), small faults, tied by matcing Red Target, small cover faults, still Very Scarce & Attractive, Letter Accompanies.....(Photo)	E.VII
60	✉	Virginia City N.T. , mostly bold Double Circle pmk. on cover to Mich., "narrow" s.e. 3c Rose (65) tied by Circle of Wedges, Scarce, Oct. 1863 letter enclosed	E.III
61	✉	Fort Union N. Mex. , Bold pmk., matching Bold Shield-like cancel ties 3c Ultramarine (114) on cover to Pa., also "Due 3", cover worn, Scarce, especially on 1869 Issue.....(Photo)	E.VI
62	✉	Fort Union N. Mex. , Virtually Complete pmk., cork cancel ties 3c Green (184) on cover to "Chief Quarter Master District of New Mexico", Fine Territorial(Photo)	E.V
63	✉	Nogal, New Mexico. Jan 13 1890 , Bold Purple pmk. & matching Star within Star tied 2c Green (213) on cover to Kansas City, Very Fine, Choice Territorial	E.IV

OREGON-UTAH

64	✉	Astoria Ogn. , Light Territorial pmk. neatly ties 3c Red (11), Mostly Large Margins, on neat cover to "Albany O.T.", Fine & Attractive	E.V
65	✉	Astoria Ogn (Territory), Bold Strike ties four single 3c Red (11) , margins to slightly in, Bright Shade, affixed in "Block" Fashion, 2c Overpayment, on Cover to Mass., minor cover creases, stain spot in address, otherwise Fine, Scarce & Attractive(Photo)	E.VIII
66	✉	Portland O.T. , partly readable strike ties 1c Blue, Ty. IV & three single 3c Red (11) , margins to cut in, All Affixed in "Block" Fashion on cover to Mass., minor toning, Scarce	E.VI
67	✉	Portland O.T. , two partly clear strikes tie four single 3c Red (11) , margins to cut in on cover to Mass., 2c Overpayment, tiny cover eroded specks, otherwise Fine, Scarce	E.V

- 68 ☒ **Portland O.T.**, fairly clear strike ties large margined 10c Green, Ty. III (15) on cover to Mass., natural cover printing crease, slight toning, otherwise Very Fine, Scarce E.VI
- 69 ☒ **Portland O.T.**, partly readable strike ties 10c Green, Ty. III (15), clear to large margins, on cover to Mass., cover natural printing crease, stamp bit toned, otherwise Fine, Scarce Territorial E.VI
- 70 ☒ **Camp Floyd, U.T. April 1**, Large Rimless Circle pmk., matching "Paid 3" in Arc on fresh 1859 cover to N.Y., also ms. "Paid F. J.P./3 Cents", Very Fine & Rare Territorial(Photo) E.X
- 71 ☒ **Camp Floyd, U.T. June 2**, Large Rimless Circle pmk. ties average 3c Red (26) on cover to N.Y., Fine & Very Scarce(Photo) E.VIII
- 72 ☒ **Corrine, Salt Lake City, Utah**, Former ties 2c Red Brown (210), slightly trimmed by careless opening, on 1886 cover to Cal.; Two of latter, "Salt Lake City U." 1867 pmk. on 3c Pink Entire (U58), "Salt Lake City Utah" pmk. on 3c Green Entire (U82), Ad Corner Card, Printed Address to San Francisco, Fine Lot E.III
- 73 ☒ **Fort Bridger U.T.**, Clear pmk. on large size cover to the Secretary of State Sacramento Cal. franked with repaired block of 5c Brown (76), tied by Odd Grid, a fifth stamp missing, Neat Sept. '63 docketing, Very Attractive & Rare E.VII

WASHINGTON

- 74 ☒ **Olympia W.T.**, partly readable Double Circle ties 3c Rose (65) on Cover to Oregon Originating in **British Columbia**, Br. Columbia & Vancouver Is. 2½p (2) **Horiz. Pair**, minor wrinkle in one, Bold "4" in Oval Grid cancel, not tied, Bold Oval "Paid", Red crayon "3c", Clear "General Post. British Columbia," Double Circle Backstamp, A Fine & Fantastically Rare Combination Cover.....(Photo) E.XVI
- 75 ☒ **Stellacoom City W.T.**, Balloon-type pmk on 10c Pale Green Entire (U18a) to Pa., slight soiling mostly on back, otherwise Fine, Early Washington Territorial E.V
- 76 ☒ **Utsalady Washington, Ty. Aug 18 1883**, Duplex pmk. ties 3c Green (207) on neat cover to Maine, trifle reduced at L., otherwise Fine, Scarce pmk. E.IV
- 77 ☒ **Vancouver W.T.**, Clear pmk. ties 10c Green, Ty. III (15), Margins to cut in, light margin toning, on cover to N.Y. State, Scarce & Attractive E.VI
- 78 ☒ **Vancouver W.T.**, Clear pmk. ties 10c Green, Ty. V (35), Guide Line & s.e. at L., few faintly toned perf. tips, on cover to Md., ms. "via Panama April 26, 1860", Fine & Handsome Cover E.V
- 79 ☒ **Western Covers**, Six, Four Territorials incl. Globe, Ariz.; Eagle Rock, Idaho; Buffalo & Cheyenne, Wyoming; Pacific Express Co. Pictorial Frank, etc., mixed condition, Interesting Lot..... E.IV

THE JAMES C. PORTER CORRESPONDENCE

The following six folded letters are from young James Porter to his parents, during his 1850 journey from Kentucky to the California gold fields. They were the subject of several articles in Stamps Magazine in 1972-73.

- 80 ☒ **St. Joseph Mo. May 4**, Bold pmk., matching "X" on folded letter headed "Indian Territory April 29 1850", Interesting contents (see "Stamps", Sep. 9, 1972), slightly worn, otherwise Fine E.VIII
- 81 ☒ **Fort Leavenworth Mo. Jun 10**, Partly Clear pmk., matching Large "10" on folded letter headed "Fort Carney (Kearney) May 23rd 1850", Fascinating contents (see "Stamps", Nov. 25, 1972), somewhat aged, Scarce & Interesting E.VIII

- 82 ☒ **Jackson Point Mo. Aug 19**, ms. pmk., ms "10" on folded letter headed "**Fort Larama (Laramie). June 8th 1850**", Very Informative contents (see "American Philatelist", Aug. 1969), Fine & Very Scarce **E.VIII**
- 83 ☒ **Sacramento Cal. 23 Aug 40**, Mostly Clear pmk. on folded letter headed "**City of Sacramento California Augt 23rd 1850**", thus **17 Days Before Statehood**, Engrossing contents mentioning Hardships of Travel, etc. (see "Stamps" May 5, 1973), bit worn, Very Scarce..... **E.V**
- 84 ☒ **Sacramento Cal Oct 24(?) 40**, Partly Clear pmk. on folded letter headed "**Rough and Ready Calia. October 20th 1850**", Fascinating enclosure tells of Difficulty of making a living as a Prospector & discusses prospecting methods (see "Stamps", May 5, 1973), quite worn, Scarce & Interesting **E.V**
- 85 ☒ **Marysville Cal. Dec 11 40**, Mostly Clear pmk. on folded letter headed "**Sacramento California Novr 29th 1850**", Extremely Interesting contents about Difficulties of Prospecting & advice on Equipping a Wagon for the Journey West, (See "American Philatelist", Aug., 1974), quite worn, Nevertheless Very Rare, **Earliest Known Marysville Handstamp Postmark** **E.VIII**



CALIFORNIA

STAMPLESS COVERS TO CALIFORNIA











- 86 ☒ **Lockport Ill.**, Red pmk., matching Large "40" on cover to Calif., bit worn, otherwise Fine **E.III**
- 87 ☒ **New-York May 26 40**, Clear pmk. on 1851 cover to San Francisco, ms. docketing "recd. July 8/51", Fine & Attractive **E.IV**
- 88 ☒ **New-York 40**, Clear pmk. on cover to San Francisco, slight aging, otherwise Fine **E.IV**
- 89 ☒ **New 10 York**, Bold Strikes on two covers to California, one with light "Ludlow Vt." pmk., other Hotel Ad on flap, "New-York 5 cts" pmk. applied in error & crossed out, Fine Lot **E.IV**

COVERS OF FOREIGN ORIGIN TO CALIFORNIA

- 90 ☒ **Chile to San Francisco**, 1851 folded letter headed "Valparaiso", ms. pr. "Monumental City", San Francisco Cal." pmk. & matching Fancy "Ship 6", Fine & Scarce **E.IV**
- 91 ☒ **England to San Francisco**, 1856, 1p Rose Red (20), tied by "51" in Grid on 1859 folded letter, Red "Lombard Street F.O. Paid", ms. "p Persia", Red "San Francisco Cal. Paid" receiving pmk., Very Fine Cover **E.V**
- 92 ☒ **England to San Francisco & Forwarded to Georgetown**, 1856, 1sh Green (28), tied by London Duplex pmk., "Ship 5" & Red "Insufficiently Prepaid" on cover, "San Francisco Cal Nov 12 1861" pmk., **Forwarded with U.S. 3c Rose (65)** tied by Nov. 14 pmk., Fine, Scarce Usage.....(Photo) **E.VI**
- 93 ☒ **Havana, Cuba to San Francisco**, 1857 folded cover, Large "Way" in Double Oval, Bold "10" due marking, Very Fine & Scarce..... **E.IV**
- 94 ☒ **Manila to San Francisco via Hong Kong**, Aug. 1854 folded letter headed "Manila", Red Oval "**Forwarded by Fletcher & Co. Hong Kong**", light "San Francisco Cal." pmk., matching Fancy "Ship 6", cover aging, otherwise Fine & Very Scarce **E.IV**
- 95 ☒ **New South Wales to New York via Peru & California**, 1852, 3p Emerald (17a), **Horiz. Pair**, margins to slightly in, tied by Bold Grids, "Sydney * N.S.W. * Mr 6 1854" pmk. on cover, ms. "per South Caralina via Callao", Bold "**Steam Ship**" & "**40**", small cover mends, otherwise Fine, Very Scarce Cover.....(Photo) **E.VI**

- 96  **New South Wales to San Francisco**, 1860, 2p Blue, 6p Brown (36, 39), tied by "Sidney" duplex pmks. on June 1861 folded letter, ms. "pr 'Midas' " & "via Newcastle", "San Francisco Cal. Oct 17 1861" receiving pmk. & Bold "Ship 5", stamps & cover minor age toning, otherwise Fine, Handsome & Very Scarce(Photo) **E.VI**
- 97  **New South Wales to San Francisco**, 1860, 6p Violet (40), cut hexagonally, tied by "Sidney" Duplex pmk. on 1863 cover, Large Bold "SHIP 4", "San Francisco Cal." receiving pmk., light staining at L., otherwise Fine & Unusual, Very Pretty little cover(Photo) **E.V**
- 98  **New South Wales to San Francisco**, 1860, 1sh Rose (42), tiny corner crease, tied by "Sidney" duplex pmks. on June 1868 cover, ms. "Via Panama/per 'Kaikoura' ", Bold "San Francisco Cal 10", small cover tear, otherwise Fine **E.IV**
- 99  **Queensland to San Francisco**, 1868-69, 2p Blue, 6p Yellow Green (40, 42), tied by "201" in Sunburst cancels, 2p also tied by Red "London Paid" on Aug. 1871 cover, Excellent Range of Transits, "Rockhampton" & "Brisbane" Queensland, Red Crayon "2", Red "2 Cents" & Magenta "San Francisco Paid All", open two sides, couple tiny cover tears, otherwise Very Fine, A Beauty(Photo) **E.VI**

COVERS USED FROM CALIFORNIA

- 100  **Auburn Cal.**, Four Covers, same correspondence to Mich, Jan. to Dec. 1863, Mostly Clear pmks., three franked with 3c Rose (65), other with 10c Green (68), mixed quality, Good-Fine, letters accompany **E.IV**
- 101  **Brooklyn, Oakland, San Bernardino, Woodland**, Four covers, 3c Bank Notes or 3c Green Entire, First Magenta, "Sanbernardino Cal." in Rimless circle, mixed condition, Scarce Lot **E.III**
- 102  **Camptonville Cal. Jan 9 1861**, Very Bold pmk., matching Grid of Dashes ties 10c Green, Ty V (35) on fresh cover to N.H., Very Fine & Handsome(Photo) **E.V**
- 103  **Coloma Cal.**, Bold pmk. on cover to N. Y. with **Ten 1c Blue, Ty V (24)**, tied together & onto cover by Eleven strikes of "Paid 10" in Circle, stamps & cover have small faults, Still An Attractive & Rare Example of the 10c Rate paid Entirely with 1c Stamps(Photo) **E.VIII**
- 104  **Columbia Cal**, Clear Blue pmk. on Orange Cover to Maine, matching "Paid 6" in Circle, slight cover stains & minor wear around edges, otherwise Very Fine **E.III**
- 105  **Columbia Cal.**, Bold pmk. ties 10c Green Ty. II (14), Margins All Around, on cover to Del., stamp has few light toned specks in margins, otherwise Very Fine cover..... 150.00
- 106  **Elk Grove Cal.**, Diff. pmks. on Three covers, same correspondence to N. Y. State, ms. "Elk Grove Apl. 11" pmk., ms. cancel on 3c Rose (65) not tied, 1866 enclosure; Blue "Elk Grove Cal." pmk. matching Target ties 3c Green (147), 1871 enclosure; Magenta "Elk Grove, Sac. Co. Cal. Oct 13 1883" pmk., matching Target ties 3c Green (184), enclosure from Soldier at "Fort Lowell A.T.", Fine & Very Scarce Lot.. **E.VI**
- 107  **Empire Ranch Jan 30th 1856, Cala.**, ms. pmk. & ms. cancel both tie 10c Green, Ty. II (14), Pos. 5R1, T. Sheet Margin, other sides ample to barely touched at R., on folded letter to R.I., Fine, Very Scarce Town(Photo) **E.VII**
- 108  **"Forbestown" (Cal.)**, ms. pmk. on 10c Green Entire (U17) to Mass., Fine..... **E.IV**
- 109  **Fosters Bar Cal.**, mostly readable strike on **10c Green on White Star Die Entire (U32)** cancelled by Crosshatched Grid, light bend, Fine .. **E.VIII**
- 110  **Gold Run Cal**, Clear 24mm Circle, 2c Black, 10c Green, F. Grills (93, 96), latter natural s.e. at right, Target cancels, not tied on large size 1868 buff cover to Virginia City, Nevada, Fine, Scarce Town **E.VI**

111	✉	Hicksville Cal. , Large Oval pmk., bit blurry, ms. date, ms. cancel on 3c Rose (65), not tied on cover to N. Y. State, enclosure dated 1865, Fine & Very Scarce(Photo)	E.V
112	✉	Ione City 8 Oct. , ms. pmk., ms. cancel on 3c Red (26), margin faults, not tied on cover to Sacramento, enclosure headed "Lancha Plana Oct 7th 1860", Very Scarce	E.IV
113	✉	Johnson's Ranch Cal. , Mostly Clear pmk. on 3c Pink Entire (U35). to Sac City, Cal., enclosure headed "New england Ranch March 21, 1862", slightly reduced at R. just into embossed design, otherwise Fine, Scarce	E.IV
114	✉	Keyssville Aug 4 , ms. pmk., matching ms. "X" cancel on 10c Green (68), not tied on cover to Maine, enclosure headed "Owens River July 27th 62", minor stamp & cover faults, Extremely Scarce, Keyssville P.O. in existence 1857-68	E.IV
115	✉	Los Angeles, Cal. , Two Unusual covers, one with s.e. 1c Blue (219) tied on "California Wine Co." Ad cover showing Bear & Wine Bottle, other Multicolor Illustration of Grapes, Oranges & Palm Trees, L.A. Propaganda, on 1c Green Entire (U356), Fine-Very Fine Lot	E.III
116	✉	Marysville Cal Paid By Stamps , Clear Blue pmk. on 10c Green on White Die I Entire (U15) cancelled by matching Grid of Squares, Very Fine	E.V
117	✉	Murphy's Cal. , Clear pmk. ties 10c Green, Ty. II (14), Margins All Around, on cover to Ct., Fine & Attractive(Photo)	E.VII
118	✉	Nevada City, San Francisco (Cal.) mostly clear pmks. on 10c Nesbitt Entires to East Coast, Nos. U16 & U18 respectively, Fine Lot.....	E.III
119	✉	Oakland Cal , ms. pmk., ms. cancel on 10c Green, Ty. II (14), Margins to cut in, not tied on Nov. 5, 1856 cover to Maine, Interesting Enclosure, cover worn, Scarce & Very Early Oakland cover	E.V
120	✉	Oroville Cal. , Double Circle 1865 pmk., matching "Paid" in Circle ties 3c Rose (65), tiny margin nick, on cover with Oroville Merchant's handstamped Corner card, also incl. Two diff. Oroville pmks. on 1889, 1890 covers, Fine Lot	E.III
121	✉	Pacheco Cal. , Clear, partly double struck pmk., matching Grid ties 10c Green Ty. V (35) on cover to Vt., Fine, Scarce Town.....	E.IV
122	✉	Placerville Cal. , Blue pmk. neatly ties Horiz. Pair 3c Orange Brown (10) , Large Margins Virtually All Around, on buff cover to Ill., tiny cover tear, otherwise Very Fine, Handsome Cover(Photo)	E.VI
123	✉	Red Dog Cal. , Bold pmk. ties 10c Green (33) on fresh cover to Mich., Fine & Scarce.....(Photo)	E.V
124	✉	Sacramento City Cal. , 1857 pmk. ties 10c Green, Ty. II (14), Ample to Large Margins, couple tiny marginal corner creases, on cover with Large Illustr. Corner Card showing Anvil, Buggy, Arm & Hammer, etc., Very Fine & Beautiful Cover(Photo)	E.IX
125	✉	Sacramento City Cal. , Clear pmk. on 6c Green on White Entire (U13) to Maine, slightly worn, otherwise Fine, Scarce	E.IV
126	✉	Sacramento City Cal. , 1859 pmk. ties 10c Green Ty. III (33) on cover to Ohio, slight aging, otherwise Fine.....	E.III
127	✉	Sacramento, San Francisco, Cal. , One of former, Three of latter on 10c Green Entires (U16, U17, U18 two) 1856-59 usages, small faults, otherwise Fine Lot	E.IV
128	✉	Sacramento City Cal. , Clear pmks. tie 1c Blue, Ty. V (24) & three 3c Red (26) on 1860 cover to Mass., ms. "Overland", Fine	E.III
129	✉	San Francisco Cal. , Light pmk., Bold matching Boxed "40" on cover to Conn., neat ms. docketing, slight aging, otherwise Fine.....	E.IV
130	✉	San Francisco, Cal. clear pmk. on legal size envelope to Sac. City bold ms. "25" (Double 12½c Rate), neat 1850 docketing, Fine and Rare	E.VII
131	✉	San Francisco 6 , Light Red pmk., matching Bold "Paid" on Sept. 1851 folded letter to Maine, Fine, Scarce Postmark	E.III

132	✉	San Francisco Cal. , Clear pmk ties 10c Green, Ty. III (15) , clear to large margins, scissors cut clear of design on cover to Mass., slight cover stain to L. of stamp, otherwise Fine	E.VI
133	✉	San Francisco Cal. , Three Diff. type pmks. on 10c Green Entires (U16 two, U18), 1856, 1858 usages, trivial faults, otherwise Fine Lot.....	E.III
134	✉	San Francisco Cal. , 1859 pmk. ties 10c Green, Ty. II (32) on cover to Mass., Fine	E.III
135	✉	San Francisco Cal. , Bold pmk. neatly ties 10c Green, Ty. III (33), small corner crease, on 1859 cover to N.Y. State, Attractive	E.III
136	✉	San Francisco Cal Jan 4 1865 , Bold Double Circle pmk. on Cover to Mich. Franked with 3c Telegraph Part Perf First Issue Revenue (R19b) , light filing bend, tied by Bold Cogwheel cancel, Bold "6" for Postage Due, A great Attempted Postal Fraud Cover..... (Photo)	E.X
137	✉	San Francisco Cal. Nov 1 1862 , Clear pmk. matching Perfectly Struck 11 Bar Grid ties 10c Green (68) on cover to Boston, ms. "Steamer", couple trivial cover faults at L., still Very Fine & Handsome	E.II
138	✉	San Francisco Cal. , Double Circle pmk., matching Cogwheel ties 10c Green (68) on 1864 cover to Whitby, Canada, 10c also tied by Red Oval "U. States Paid" Exchange marking, some toning at right edge of cover also affects stamp, otherwise Fine, with Asbrook notes	E.III
139	✉	Shasta Cal. , partly readable strike on 6c Nesbitt Entire (U14) to N.Y. additionally franked with Horiz. Strip of Four 1c Blue, Ty. IV (9) , Pos. 25-28RIL, margins all around, several wrinkles, tied by Grids of Squares, some age staining & cover margin faults, still Attractive & Very Scarce, ex-Seybold, Green	E.X
140	✉	Shasta Cal. , Mostly Bold pmk. on 10c Green Entire (U18) to Ky., small cover mend at B., otherwise Very Fine, Handsome	E.III
141	✉	Sonora, California, Apr 30, 1852 , mostly Bold Blue Str. Line, matching Bold "5" on buff cover to Mrs. James F. Reid (of the Ill-fated Donner Party) , "San Jose, Santa Clara", Fine & Very Unusual..... (Photo)	E.VII
142	✉	Sonora, California Jan 20 1852 , Mostly Clear Blue Str. Line pmk., matching "10" in Circle on cover to Vt., cover bit worn, Scarce	E.VI
143	✉	Sonora Cal. , Bold pmk. neatly ties 10c Green, Ty. III (15), Margins All Around, on fresh buff cover to Mass., Very Fine	E.VIII
144	✉	Texas Hill Cal. , Crude pmk., ms. cancel ties 1c Blue, Ty. IV (9) , Margins to slightly in, on Wrapper to N.Y. State, Fine & Extremely Scarce	E.VII
145	✉	Todd's Valley Cal. , Bold pmk., matching Target cancels 3c Rose (65), not tied on cover to Ct., Very Fine	E.IV
146	✉	Vallejo Cal. , Bold Blue pmk., matching Large "V" ties 3c Ultramarine (114), light filing bend, on cover to Pa., Fine & Scarce	E.IV
147	✉	Vallejo Cal. , Partly clear pmk., cork cancel ties 12c Blackish Violet (162) on cover to San Francisco, stamp couple tiny corner creases, otherwise Fine	E.V
148	✉	Via Nicaragua/Ahead of the Mails , Two Line Unframed handstamp on cover to Ohio, Horiz. Pair 3c Red (11), Margins All Around, tied by "New-York" pmk., couple trivial cover faults, otherwise Fine & Rare	E.IX
149	✉	Weaverville Cal. , Perfect Blackish Blue Circle, matching "Paid" in Arc Over "10" on Neat Buff Cover, Very Fine	E.IV
150	✉	Yankee Jims Cal. , Extraordinarily Bold pmk. on 10c Pale Green on White Die II Entire (U17a) , slightest aging, A Beauty	E.VI
151	✉	Yankee Jims Cal. , Mostly Bold pmk. on 10c Green Entire (U16) to Ohio, bit worn, otherwise Fine.....	E.IV

CALIFORNIA COVERS USED ABROAD

- | | | | |
|-----|---|---|-------|
| 152 | ⊗ | San Francisco Cal. , Light pmks. on Three folded letters to Valparaiso, Chile , 1854-57, same correspondence, each with ms. "via Panama", Three Diff. Rates, "48", "96", & "1.36", Fine, Desirable Lot | E.VII |
| 153 | ⊗ | San Francisco to France , Two covers, 1859 & 1860, Each with Red "San Francisco Cal 30 Paid" & "New Paid York 6" pmks. & Red & Black Transits Front & Back, ms. endorsements "via New York" & "Via Panama & New York", slightly worn, otherwise Fine, Scarce Pair | E.VII |
| 154 | ⊗ | San Francisco Cal. , Double circle pmk., matching targets tie Horiz. Pair 10c Green (68) & 24c Lilac (78) on 1865 folded cover to Peru , neat "Panama" transit & Blue crayon Rate markings, couple trivial cover tears, otherwise Fine, Handsome & Very Scarce(Photo) | E.IX |
| 155 | ⊗ | San Francisco Cal Paid , Bold Red pmk., Horiz. Pair 10c Green, 2c Black, F. Grill (68, 93), off-center & small faults, cork cancels, not tied on 1868 cover to Sydney, New South Wales , Red "12 Cents", Bold "A Panama Sp19 68" Transit pmk., partial N.S.W. receiving pmk. on back, small cover tear, Very Scarce, this route existed only 13 months-.....(Photo) | E.X |
| 156 | ⊗ | San Francisco Cal. , Clear pmks., matching grids tie 10c Yellow, 12 Green (116, 117) on 1870 cover to Sidney, New South Wales , U.S. & British Transits, also "Sidney N.S.W." backstamp; 10c tiny faults, large piece out of cover at top, Very Scarce Usage..... | E.VII |

WESTERN EXPRESS COMPANIES

- | | | | |
|-----|---|---|-------|
| 157 | ⊗ | J. Bamber & Cos.—Paid—Contra Costa Express. , Clear Oval Handstamp, Additional "Bamber & Cos. Express" in Elongated Octagon on 3c Nesbitt Entire (U10) , part of address bleached out, rounded corners at B., Scarce | E.III |
| 158 | ⊗ | J. Bamber & Cos. Contra Costa Express , Bold Blue Oval handstamp Frank, matching Large Double Circle "J. Bamber & Cos Express S.F." pmk. on 3c Pink Entire (U34) to Centerville, Cal., Fine & Very Attractive Express Cover | E.III |
- | | | | |
|-----|---|--|--------|
| 159 | ⊗ | California Penny Post Co., 2c Blue (34L1) . Margins Virtually All Around, tied by ms. "X" cancel on almost complete cover to San Francisco, light Blue Oval "Wells, Fargo & Co. Express Marysville" pmk., stamp has tiny toned speck in margin, otherwise Very Fine & Rare, Believed to be Unique on cover, ex-Caspary(Photo) | 650.00 |
| 160 | ⊗ | The Central Overland Californi & Pikes Peak Express Company Denver City K.T. Nov 20 , Bold Oval pmk., repeated without date on flap of 3c Red on Buff Entire (U10), Grid cancel, 3c Red (26) tied by matching grid, Bold Oval "The Central Overland California & Pikes Peak Express Company St. Joseph Mo. Nov 26" & Double circle "Saint Joseph Mo." pmk., addressed to Milwaukee, Wis., Fine & Very Rare Western Express Company cover, ex-Barkhausen.....(Photo) | E.XIII |
| 161 | ⊗ | The Central Overland Californi & Pikes Peak Express Company Denver City K.T. Mar 26 , Clear Oval pmk., repeated without date but with ms. Initials on flap of 3c Red on Buff Entire (U10), Green "Saint Joseph Mo" pmk. to Wis., minor cover aging, otherwise Fine & Rare(Photo) | E.XII |
| 162 | ⊗ | The Central Overland Californi & Pikes Peak Express Company Denver City K.T. Dec 7 , Clear Oval pmk. partly overlapped by mostly clear St. Joseph, Mo. Dec 14 Company Oval pmk. , "St. Joseph Mo." Double Circle pmk. ties 3c Red (26) on cover to Iowa, cover mends at T., otherwise Fine & Very Scarce(Photo) | E.X |

- 163 ☒ **The Central Overland Californi & Pikes Peak Express company Denver City K.T.,** Mostly Clear Oval on Orange Cover to Denver City, "Oro City July 29th 1860 Col Gulch" ms. pmk., bold ms. "Paid 20c", additional lightly struck "Hinckley & Co's Express, Denver City." Black Circle, some cover wear, Attractive & Very Scarce, Sept. 1860 letter from same correspondence accompanies(Photo) **E.XI**
- 164 ☒ **Gray's Cal Express,** in Shield, ms. "Ex \$2-" on 1850 cover to Sacramento, light Red "New Britan Ct." pmk. & ms "40" rate, cover slightly worn, otherwise Fine, Very Scarce Express Co. Marking(Photo) **E.XII**
- 165 ☒ **Greenhood & Newbauer Northern Express,** Printed Frank on 3c Red Entire (U10), light Weaverville, Cal. Company pmk., ms. "April 19", to San Francisco, Very Fine Cover **E.V**
- 166 ☒ **Greenhood & Newbauer Northern Express,** Printed Frank on 3c Nesbitt Entire (U10) to San Francisco cancelled by Blue Co. Oval, mostly clear strike, Additional Bold Blue "Wells, Fargo & Co. Marysville" Double Oval, Very Fine **E.V**
- 167 ☒ **Gregory's Atlantic and Pacific Express, Forwarded by Thompson & Hitchcock, 149 Pearl Street,** Clear four line handstamp on cover to San Francisco, ms. "Gregory's Exps" & ms. "via Nicaragua", tiny tear at T., otherwise Very Fine, Rare East to West Express Co. Marking-(Photo) **E.XI**
- 168 ☒ **Langton's Pioneer Express Camptownville, Pacific Express Co. Marysville,** Clear Large Blue Oval Handstamp, Small Blue "Paid" on 3c Nesbitt Entire (U10), Very Fine(Photo) **E.VIII**
- 169 ☒ **Pacific Express Co. Paid, Mok: Hill.,** Perfect Blue Oval on 3c Nesbitt Entire (U9) to Stockton, Additional Blue Pacific Express Oval, Diff. Type, Letters, Date Instead of "Paid", Without Colon, etc., ms. "value \$20", Very Fine, Scarce Cover (Mokelumne Hill, Early Mining Camp)(Photo) **E.VI**
- 170 ☒ **Pacific Express Co.,** Pony Rider Illustrated Frank, "Paid" deleted by ms. on 3c Nesbitt Buff Entire, Better Type to Sacramento cancelled by Blue "Pacific Express Co. San Francisco" Double Circle, Perfect Strike, Very Fine **E.V**
- 171 ☒ **Pacific Express Paid,** Illustrated Pony Rider Frank on 10c Green on Buff Die 2 Entire (U18) to Maine pmkd. "Shasta Cal", light horiz. crease, otherwise Very Fine(Photo) **E.VI**
- 172 ☒ **Pacific Union Express Co.,** Red Printed Frank in Scroll on 3c Pink Entire (U59), Greenish Blue "Sac Mess'r" Double Circle pmk., lightly struck slightly reduced at L., otherwise Very Fine **E.III**
- 173 ☒ **Pony Express, The Central Overland and California & Pikes Peak Express Company St. Joseph, Mo.,** Bold Strike on Westbound folded cover to San Francisco, two Uncancelled 10c Green, Ty. V (35), also mostly clear Oval **California Pony Express New York.** & ms. "Pony Express". The fragile tissue-paper cover has been rebaked, but is of Fine Appearance & Very Rare(Photo) **E.XVI**
- 174 ☒ **Rhodes & Whitney's Express Shasta,** Clear Blue Oval pmk. on 10c Green Entire (U18), light Orange "Yreka Cal. Nov 16 1855" pmk., ms "3 ford", to Oregon Territory, cover worn, Very Scarce(Photo) **E.IX**
- 175 ☒ **Sidney Short Route,** Eight-Line Printed Frank in Green on Unused 3c Green Centennial Entire (U219), Allover Sidney Short Route Ad on back, minor soiling, otherwise Very Fine(Photo) **E.VI**

176	⊗	Forwarded By Todd's Express (Stockton?) , blurry Blue Oval, last two lines barely readable on Cover to Thos. E. Bell, Sonora, Cal. Mr. Bell is one of the bandits whose hanging is commemorated by a bronze plaque in Ahwahee Lodge in Yosemite Nat'l Park, some staining & small tear, Scarce Cover (Alexander Todd is believed to be the first of the pioneer expressmen).....	E.VI
177	⊗	Tracy & Co's. Express, Albany , Large Oval handstamp on 3c Red Star Die Entire (U27) with Printed Frank "Paid Tracy & Co. Oregon Express" in ribbon, to Sacramento, Very Fine, Handsome & Choice Express Cover(Photo)	E.XII
178	⊗	Truman & Chapman's Express, S.F. & S.J. Rail Road. , Illustrated Frank Showing Old Locomotive & Cars on 3c Pink Entire (U35), "Jany 5th 1865" ms. "cancel", bit unevenly reduced at L. slightly affecting frank, otherwise Very Fine, same correspondence as cover illustrated in Nathan pg. 217	E.IV
179		Wells, Fargo & Co., \$1.00 Red (143L3) . Ample to Huge Margins, Beautifully tied by Blue "Pony Express • Sacramento" Oval on 10c Star Die Entire (U33, front only) pmkd. "St. Joseph, Mo.", Red Co. Frank (Nathan #8), Very Fine & Rare, ex-Caspary, with P.F. Certificate (cat. \$3500.00 on complete entire).....(Photo)	E.XIV
180	⊗	Wells, Fargo & Co. Pony Express, \$2.00 Red (143L1) . Margins All Around, small at B., tied by San Francisco "Running Pony" May 22 cancel in Blue Oval, Matching "Paid" in Oval on 10c Green on Buff, Star Die Entire (U33), Green "St. Joseph Mo. Jun 3" pmk., to Maine; stamp has creases & tiny tear, entire faulty & bit reduced, Still Reasonably Attractive & Extremely Rare.....(Photo)	4,000.00
181	⊗	Wells, Fargo & Co Express, San Francisco , Blue Oval pmk. on buff cover to Washington, D.C., Bold Red "New-York Free" pmk., cover refolded, Fine, Scarce & Attractive	E.V
182	⊗	Wells, Fargo & Co. , Printed Frank (Nathan #4) on 3c Pink on Buff Entire (U35) cancelled by Blue Wells Fargo Double Circle to Oregon, additional 3c Rose (65) tied by Blue Boxed "Collect" , another strike at R., Very Fine, ex-Moody.....(Photo)	E.VII
183	⊗	Wells, Fargo & Co. Printed Frank (Nathan #4) on Overall Ad Cover to Watsonville, Four Line San Francisco Provision & Liquor Store Imprint, Background of Gray Links on 3c Star Die Entire (U26) cancelled by Blue Wells, Fargo Double Circle, Very Fine	E.IV
184	⊗	Wells, Fargo & Co. Printed Frank (Nathan #4) on Overall Ad Cover to Oregon, Five Line San Francisco Merchants Imprint, Background of Fine Gray Lines on 3c Star Die Entire (U26) cancelled by Blue Wells Fargo Double Circle, Very Fine, Choice, ex-Moody	E.IV
185	⊗	Wells, Fargo & Co. , Brown Printed Frank on 10c Green on Buff Entire (U16), "New-York Feb 13 1861" duplex pmk., ms. "p. Uncle Sam", Fine	E.V
186	⊗	Wells, Fargo & Co. , Printed Frank on 10c Green Entire (U16), New York "Ocean Mail" pmk. to San Francisco, without flap, otherwise Fine	E.V
187	⊗	Wells, Fargo & Co. Salt Lake Cy. U.T. , Blue Oval on 3c Pink Entire (U58), Wells Fargo Printed Frank, Very Fine, also incl. Bamber & Co. Printed Frank on U58 with Bold Blue Double Circle Company pmk., couple small tears, otherwise Fine	E.IV
188	⊗	Wells, Fargo & Co. , Printed Frank on 6c Dark Red entire (U85), faint Carson City, Nev. Company pmk., to British Columbia , Bold "Collect" in Oval, ms. "Care Cariboo Brown", minor soiling, otherwise Fine, Unusual	E.V

189	⊗	Wells, Fargo & Co. , Printed Franks in Red on Two 10c Green on White Entires (U15), Diff. New York pmks., Fine Lot	E.V
190	⊗	Wells, Fargo Frank Entires , 1860's-1880's, Six, All Diff. Company pmks. incl. "Gilroy" (U35), "Napa", "Sac Messinger" (U59), etc., Fine-Very Fine Lot	E.VI
191	⊗	Wells, Fargo & Co., Virginia City, N.T. , Light Blue Company pmk. on 3c Pink Wells, Fargo Frank Entire (U35) to Cal., Virginia, N.T. Druggists' Printed Corner Card, cover mends at T. into Frank, Fine Appearance.....	E.III
192	⊗	Wells, Fargo & Co. , Printed Frank (Nathan #4) on Unused 2c Vermilion on Amber Entire, Die 7 (U154), Very Fine	110.00+

VIA PANAMA

193	⊗	Panama*18 Mai 44 , Bold Red Double Circle pmk., ms "27" on fresh folded cover to Lima, Peru, Very Fine, Scarce French Mail Agents Marking, Addressed to President of Colombia(Photo)	E.VIII
194	⊗	Panama Franco , Bold Large Red Oval, matching Large "4" on folded cover addressed to President of Colombia at Bogota, 1845 usage, Fine(Photo)	E.VIII
195	⊗	Steam. Panama , Bold Oval, matching "10" & "San Francisco Cal." pmk. on 1871 cover from El Salvador to Calif., irregularly opened at R., otherwise Fine, Scarce Marking(Photo)	E.VI
196	⊗	Via Panama , ms. endorsement on 1830 folded cover to R.I., Red "New-York" pmk., matching "ship" & magenta ms. "20", Fine, Early	E.V
197	⊗	Panama October 27th 1849 , ms. heading on folded letter to Mass., Bold "20" in Circle due marking, Very Fine	E.IV
198	⊗	Panama (Nouvelle Grenada) 26 Juillet 1850 , ms. heading on folded letter to Paris, ms. "By the R.M.S. via Chagres", British & French Transits incl. Red Boxed "Colonies & c Art. 13", Fine	E.IV
199	⊗	Voie De Panama , Bold Blue handstamp on 1863 folded cover from France to Peru , 80c Rose Imperforate & 40c Orange (20, 27), tied by Diamond of Dots cancels, "Paris D53" pmk., Red "P.P.", "Paris a Calais" Transit, Very Fine Cover.....(Photo)	E.VIII
200	⊗	Via Southampton et Panama , Bold Two-line handstamp on 1870 folded letter from France to Guatemala , France 20c Blue, 80c Rose (33, 36) tied by "1" in Star of Dots, "Paris" pmk., Red "P.P." & London transit, Large Red "2", Very Fine, Handsome Cover (Photo)	E.VIII
201	⊗	"Via Panama & Payta" , Bold ms. endorsement on 1865 cover from England to "Papete Tahiti" , two G.B. 1s Green (42), one defective, tied by "Nottingham" duplex pmks., Red "London" pmk. on back, Attractive, Very Scarce Routing & Usage.....(Photo)	E.VIII
202	⊗	Via Panama , Bold Str. Line on 1880 folded letter from London to Guatemala , G.B. 1sh Pale Green (64) tied by Lombard St. duplex pmk., Bold Red "4", Very Fine(Photo)	E.VIII
203	⊗	"Via Panama" , ms. endorsement on 1886 cover from England to captain of "H.M.S. Hyacinth, Pacific", G.B. 4p Green (103), creases, tied by "Newbury" duplex pmk., small cover tears at T., Attractive & Unusual, Special Military Rate	E.VI
204	⊗	Wells Fargo & Co*Isthmus Agency*Nov 29 69 , Mostly Clear Blue Double Circle pmk. on 3c Pink Wells, Fargo Frank Entire (U59) to San Francisco, couple minor pinholes, otherwise Fine, Rare Marking only 4 reported(Photo)	E.XIV

205	✉	Paid-To Panama , Red Two-line handstamp, "Panama Sp 21 1859" British Transit pmk. & partial New York "Steamship 10" on cover from Chile to Ohio, "Valparaiso" pmk., ms. "via Panama", small stain at B., otherwise Fine	E.V
206	✉	Panama Transit , Bold Red handstamps, Two Diff types on 1852, 1854 folded letters to Bordeaux, former from Peru, latter from Venezuela, each with normal sequence of Transits, Fine Lot.....	E.VI
207	✉	Panama Transit , Red Two-line handstamp on 1853 folded cover from Chile to France, "Valparaiso" pmk., British & French transits & Rate markings, Bold Blue Boxed "Via Panama=Inglaterra", Very Fine, Attractive	E.VII
208	✉	Panama Transit , Bold Red Two-Line handstamp on 1854 folded letter from Chile to Paris, Chile 5c Deep Red Brown (3a), Margins to barely in, tied by Fancy Target, Red "Santiago" pmk., Chilean, British & French Transits, address inked out, Fine & Scarce	E.V
209	✉	Panama Fe 23 1866 , British Transit pmk. on folded cover to Vaparaíso, Chile, France 20c Blue, 80c Rose (26, 28) tied by "844" in Diamond Dots cancels, "Chalons S Marne" pmk., Red Boxed "P.P." & London Transit, Very Fine	E.VII
210	✉	"Panama Mr 23 1863" , British Transit pmk. on mourning cover from England to "H.M.S. Charybde South Pacific Station", G.B. 1sh Green (42) tied by "London-SW" duplex pmk., Very Fine	E.VII
211	✉	Panama Fe 8 1862 B , Bold British Transit pmk. on folded letter from Locle, Switzerland to Peru , France 20c Blue (15). Horiz. Strip of Four & Two singles, three with creases (one partly broken), tied by "1495" in Diamond of Dots cancels, French & British Transits, magenta ms. "p. str Shannon", Fine & Scarce Cover	E.VIII
212	✉	Panama Mr 24 1864 , British Transit pmk. on folded letter from Havre to Peru, France 40c Orange, Pair & two singles of 80c Rose (27, 28), light creases, tied by "1769" in Diamond of Dots cancels, French & British Transits, Fine & Attractive	E.VIII
213	✉	Panama My 10 1864 , Bold British Transit pmk. on folded cover from France to Valparaiso, Chile , France 40c Orange, 80c Rose (27, 28), 80c s.e. at T., tied by "1" in Star of Dots cancels, "Paris" pmk., Red Boxed "P.P." & "London Paid" pmks., Fine	E.VII
214	✉	A Panama No. 26 67 , Transit pmk. on folded letter from France to Valparaiso, Chile , France 20c Blue & Horiz. Pair of 40c Orange (27, 33), tied by "1" in Star of Dots cancels, "Paris" pmk., Red London Transit, Fine	E.VII
215	✉	A Panama Oc 8 67 , Bold Transit pmk. on folded letter from Holland to Chile , Red "Amsterdam" pmk. & London Transit, Boxed "Franco," crayon "2/1", Very Fine	E.V
216	✉	Panama Au 11 1859 A , British Transit pmk. on folded letter from Spain to Peru , Spain 2r Green (60), Horiz. Strip of Four, Margins Almost All Around, each tied by "Caldas De R Ponte Edr." (?) Double Circle Pmk., red "London Paid", minor cover wear, otherwise Fine, Very Scarce	E.VI
217	✉	Panama Sp 22 1862 B , British Transit pmk. on folded cover from Spain to Peru , Spain 2r Green (60), Horiz. Strip of Four, Margins Almost All Around, L. stamp defective from folding over cover edge, tied by Bold "2" in Segmented Double Circle pmks., "Barcelona" pmk., Red "London Paid", Very Fine, Scarce Cover	E.VII
218	✉	Panama No 8 1862 , British Transit pmk on folded cover from Spain to Peru, Spain 2r Green(60), Two singles, "4" in Segmented Double Circle cancel, "San Sebastian" pmk., Red "London Paid", ms. "Via Southampton & Panama", Very Fine cover, Scarce	E.VI

219	Panama Ap 21 1863 , British Transit pmk. on folded cover from Spain to Peru, Spain 2r Green(60), Horiz. Pair, Margins except cut in T.L. corner, tied by "1" in Grid, "Madrid" pmk., Red "London Paid", Very Fine & Scarce Cover.....(Photo)	E. VI
220	A Panama , Light pmk. "C35" in Grid ties G.B. 4p Green (103) on 1887 cover to London, "H.M.S. Caroline" Imprinted on flap, neat ms. docketing on front, Fine.....	E. VI
221	Panama Transit , Clear Three Line handstamp, struck twice on cover to Mass., light "N. York Steamship" pmk., Blue Crayon "68" & crossed out "48", Fine	E. VI
222	Panama 6 Mr 1865 Transit , Bold Three-line handstamp on cover from Chile to Brooklyn, N.Y., Chile 5c Rose Red, 20c Green (9, 13), small faults, tied by "Cancelled" in Grids, Red "Santiago Chile" pmk., Blue Crayon "24", "New-York" pmk & Large "34", cover worn, Still Attractive & Scarce	E. VI
223	Panama Oc 2 1866 Transit , Bold Three-line handstamp on folded letter to Spain, Red "Valparaiso Chile" pmk., Red London Transit, Red "4R" Spanish due marking, "Cadiz" receiving pmk., Very Fine.....(Photo)	E. VI
224	Panama 3 No 1868 Transit , Three-line handstamp on cover from Chile to France, Chile 10c Blue (18), tiny tear, tied by "1" in Oval Grid, Red "Santiago Chile" pmk., ms. "Via de panama", Excellent Range of French & British Transits & Rates, Fine Cover	E. V
225	Panama 19 De 1869 Transit , Clear Three-line handstamp on folded cover from Ecuador to France, "Guayaquil" pmk., Excellent Range of British & French markings incl. Boxed "GB1F90c", etc., Very Fine	E. VI
226	Panama 21 My 1808 Transit , (Error of Date, should be "1880"), Bold Three-line handstamp on cover from Guayaquil, Ecuador to Bordeaux, Excellent Range of Transits, Fine & Very Attractive	E. V
227	Panama 2 Au 1880 Transit , Bold Three-line handstamp on cover to the Director of Overseas Mail, Paris, France, "Guayaquil" Ecuador pmk., Red "Panama-Union ★ Paq. F.A. No. 1", "Paris Depart" & Bold "6" decimes due marking, Very Fine, Scarce	E. IX
228	Panama 29 Jy 1868 Transit , Bold Three-line handstamp on cover from Peru to Scotland, Peru 10c Vermilion (17) tied by Ovals of Dashes cancel, London, Edinburg & Inverkeithing backstamps, couple small cover tears, otherwise Very Fine.....(Photo)	E. VII
229	Panama 20 Sp 1868 Transit , Three-line handstamp on cover to Conn. crayon "48" deleted & blue ms. "58" applied, U.S. 10c Green (68), tied by Leaf cancel, matching "New-York" pmk., Fine & Scarce.....(Photo)	E. VII
230	Panama 30 Jy 1867 Transit , Three-line handstamp on cover to Oakland, Cal., Printed Address, "San Francisco Cal." pmk., crayon "48" crossed out by Target, Large Bold "68" applied, letter headed "Steam ship Pacific", slightly reduced at R., piece of flap restored, otherwise Very Fine, Very Scarce	E. VI
230A	A Colon Au 5 71 , Clear Circle pmks. on Folded Letter from Colon to Kingston Jamaica, Blue pencil "4d" deleted by ms. & rerated "5" indicated by large ms. numeral, Kingston backstamps, some staining & separations along filing fold, small eroded spot, Much Scarcer than Panama Markings	E. VII
231	Steamship 10 , N.Y. markings on two covers, one has bit blurry strike on folded letter from Panama, ms. "Steamer Star of the West", other Bold Strike, also "Guayaquil (Ecuador) No 20 1860" pmk., Red "Paid-To-Panama", "Panama De 6" British Transit; small cover faults, Scarce	E. V

PANAMA FORWARDERS

- | | | | | | | | |
|--|---|--|--------|-----|---|--|--------|
| 232 | ✉ | JBF Arrivet a Panama , Bold Blue Slanting Boxed Forwarders marking on 1851 folded letter from San Francisco to Marseilles, Excellent Sequence of British & French Transits incl. "Panama Ju 22 1851", Red Boxed "Colonies & c. Art. 13", etc., Very Fine, Rare Forwarder, Panama French Consul(Photo) | E.IX | | | | |
| 233 | ✉ | Cova & Co + Panama + , Red Oval Forwarder's handstamp on folded letter headed "At sea on board of Steamer Ohio 1851", light "Boston 5 cts" pmk., Fine..... | E.V | | | | |
| <table border="0" style="width: 100%;"> <tr> <td style="vertical-align: top; width: 5%;">234</td> <td style="vertical-align: top; width: 2%;">✉</td> <td style="vertical-align: top; width: 83%;"> From T.R. Cowan Shipping & Commission Agent Colon New-Grenada., Large Bold Red Oval Forwarders handstamp on 1859 folded letter from Bogota, Colombia to New York, Two Additional Forwarder's handstamps, Red Oval "C.J. Fox" & light Blue Cartagena, N.G. Forwarder, Carried Privately, Very Fine & Rare Triple Forwarder, this Cowan's Unlisted.....(Photo) </td> <td style="vertical-align: top; text-align: right; width: 10%;">E.XIII</td> </tr> </table> | | | | 234 | ✉ | From T.R. Cowan Shipping & Commission Agent Colon New-Grenada. , Large Bold Red Oval Forwarders handstamp on 1859 folded letter from Bogota, Colombia to New York, Two Additional Forwarder's handstamps , Red Oval "C.J. Fox" & light Blue Cartagena, N.G. Forwarder, Carried Privately, Very Fine & Rare Triple Forwarder, this Cowan's Unlisted.....(Photo) | E.XIII |
| 234 | ✉ | From T.R. Cowan Shipping & Commission Agent Colon New-Grenada. , Large Bold Red Oval Forwarders handstamp on 1859 folded letter from Bogota, Colombia to New York, Two Additional Forwarder's handstamps , Red Oval "C.J. Fox" & light Blue Cartagena, N.G. Forwarder, Carried Privately, Very Fine & Rare Triple Forwarder, this Cowan's Unlisted.....(Photo) | E.XIII | | | | |
| 235 | ✉ | Forwarded by J.B. Donalisio, Colon, Navy Bay , Scarce Red Double Oval on 1860 folded letter form Bogota, Colombia to New York, Additional Blue Oval Forwarder's handstamp, carried privately, Very Fine, Unlisted.....(Photo) | E.X | | | | |
| 236 | ✉ | Forward by C.J. Fox Aspinwall N.G. , Light Orange Oval on cover to New York, Bold N.Y. "Steamship 10", small tear at T., otherwise Fine Cover | E.IV | | | | |
| 237 | ✉ | Encaminada Por Hourquet Poylo & Ca. Panama , Clear Blue Oval on 1871 folded letter from England to Acapulco, G.B. 1sh Green (54), Horiz. Pair, corner off one, tied by "Manchester" Duplex pmks., Red London Transit, crayon "20", ms. Per R.M. Str., Fine & Very Scarce Cover.....(Photo) | E.VII | | | | |
| 238 | ✉ | Forwarded by (Wm Nelson & Co Panama) , Partly Clear Red Boxed handstamp on cover to Maine, New York "Steamship 20", U.S. 3c Red (11), small tear, Grid cancel, not tied, Fine & Very Scarce....(Photo) | E.VIII | | | | |
| 239 | ✉ | Forwarded by Smith & Lewis Panama , Partly readable Oval handstamp on 1851 folded letter from Chile to San Francisco, ms. "p Str. 'Santiago' to Panama", Bold "20", light British "5" in Grid, Fine | E.V | | | | |
| 240 | ✉ | Forwarded by Zachrisson, Nelson & Co., Panama , Almost complete Oval on back of folded cover to Aukland, New Zealand, ms. "Paid & Red Boxed "30", cover worn. Very Scarce | E.IV | | | | |
| 241 | ✉ | San Francisco Cal. , Bold pmk., light Red ms. "40" on 1849 folded cover to Valparaiso, Chile , Bold British "10" in Oval Grid, on back is Oval handstamp "Forwarded by Zachrisson Nelson & Co, Panama", Fine & Very Scarce Cover(Photo) | E.VI | | | | |

POSTMASTER'S PROVISIONALS

- | | | | |
|-----|---|--|--------|
| 242 | ✉ | New York, N.Y., 5c Black (9X1). Pos. 14, Margins All Around, tiny scissors cut clear of design B.R., tied by Bold Dark Blue ms. cancel, Red "New-York 5 cts", matching "Paid" on folded cover to N.J., some soiling otherwise Fine.....(Photo) | 225.00 |
| 243 | ✉ | New York, N.Y., 5c Black (9X1), Large Margins, small closed tear, tied by Blue ms. cancel, Red "New-York 5 cts." & matching Curved "Paid" on homemade envelope to "Washington City", minor cover tape stains from mends, otherwise Very Handsome(Photo) | 225.00 |

NEW YORK CITY VIEWING: AUGUST 18th - 20th

LOTS ON VIEW IN SAN FRANCISCO:

Jack Tar Hotel, Room 378, 10:00 A.M. - 5:30 P.M.

THURSDAY, FRIDAY, AUGUST 25th, 26th;

SATURDAY, SUNDAY, AUGUST 27th, 28th, 10:00 A.M. Until Sale Time.

- 244 ☞ **New York, N.Y., 5c Black (9X1).** Two Singles, Pos. 1 & 7, latter **Major Double Transfer at T.**, former Sheet Corner Margins, touched to bit in other sides, filing crease, latter Three Extra Large Margins, just in at R., tied together & onto Fresh Sept. 1846 Folded Letter to New Orleans by Magenta pen strokes, Red "New-York" pmk., matching "Paid", Handsome Cover(Photo) **E.IX**
- 245 ☞ **New York, N.Y., 5c Black(9X1). Pair,** Pos. 31 & 32, **Pos. 31 Recut B. Frame Line** (Doubled), Ample to Large Margins, Neatly tied by Magenta pen strokes on Oct. 1846 Folded Letter to New Orleans, Red "New-York" pmk., matching "Paid", heavy filing crease R. stamp, the Recut Extremely Fine(Photo) 400.00+

1847 ISSUE

- 246 ☞ **5c Brown (1).** Large Margins, Rich Deep Color, Boldly tied by Red Square Grid Struck twice, matching "New-York" pmk. on buff envelope, cover trifle worn, stamp Extremely Fine(Photo) 235.00
- 247 ☞ **5c Grayish Brown (1a).** Large Margins, Lovely Color & Impression, slightly dry print, tied by Red Grid, matching "New-Haven Ct." pmk. on 1850 folded letter, cover bit worn, stamp Extremely Fine, Signed Ashbrook.....(Photo) 235.00
- 248 ☞ **5c Red Brown (1).** Ample to Large Margins, small indentation in "IV" of "Five", tied by Bright Red Square Grid, matching "New-York" pmk. on 1850 folded letter, Very Fine.....(Photo) 235.00
- 249 ☞ **5c Dark Brown (1a).** Large to Huge Margins incl. R. Sheet Margin, Lovely Color, large Blue ms. cancel, tied by Red "Niagra-Falls NY" pmk. on June 1849 Folded Letter, minor cover filing crease, the stamp Extremely Fine.....(Photo) **E.XII**
- 250 ☞ **5c Brown (1).** Three Large Margins, just in at B., Magnificent Color & Impression, tied by Orange Red Square Grids, matching "New-York" pmk. on folded cover with Blue Oval "Cyrus W. Field & Co. New-York" handstamp, Fine & Unusually Attractive(Photo) 235.00
- 251 ☞ **5c Brown (1).** Clear to Large Margins All Around except into frame line at one point, Marvelous Color & Impression, negligible margin toning at T., tied by Blue Grids & by matching "Utica N.Y." Oval pmk. on 1848 Partly Printed Court Judgement, Fine & Very Attractive(Photo) 235.00

- | | | |
|-------|---|-------------|
| 252 ☞ | 5c Red Brown, Double Transfer Ty. A (1 var). Ample to Large Margins Three Sides, in at L., light crease, tied by Bold Blue Hollow Star , matching clear "Trenton N.J." pmk. on Sept. 1848 folded letter, Handsome & Very Rare Cover, with P.F. Certificate(Photo) | E.XV |
|-------|---|-------------|

- 253 ☞ **5c Brown (1).** Three Large Margins, Smaller but well clear at B, Blue "Paid" cancel, not tied, matching "Paid" & "Eastern R.R." pmk. (Remele Ty. E3-a) on 1849 folded letter, Fine, Scarce.....(Photo) 400.00
- 254 ☞ **5c Blackish Brown (1a).** Margins to partly in at L., Rich Dark Color, Bold ms. "X" cancel, not tied on 1849 Folded Letter, light Red "Greenfield Ms." pmk., ms. "5", Attractive Cover..... **E.VII**
- 255 ☞ **5c Pale Brown (1).** Ample to Huge Margins, tiny tear, couple filing creases, generous ms. cancel, not tied on Feb. 1851 folded **Way** Letter from Mobile to New Orleans, Red "New Orleans La." pmk., Bold ms. "Way 1", Scarce & Attractive(Photo) **E.IX**
- 256 ☞ **5c Brown (1).** Margins to barely in, filing crease, tied by Brilliant Red Grid, matching "New Orleans La." pmk. on March 1851 folded **Way** Letter from Mobile to New Orleans, Bold ms. "Way 1", Scarce & Handsome..... **E.VI**

257	✉	5c Brown (1). Large Margins, generous ms. cancel, "tied" by heavy filing crease on Jan. 1851 folded Way Letter from Mobile to New Orleans, Red "New Orleans La." pmk., Bold ms. "Way 1", Handsome & Scarce.....	E.VI
258	✉	5c Brown (1). Three Clear to Large Margins, B. frame line shaved, light filing crease, tied by ms. cancel on May 1851 folded Way letter from Mobile to New Orleans, Red "New Orleans La." pmk., ms. "Way 1", Scarce & Attractive	E.VI
259	✉	5c Red Brown (1). Three touched to large margins, slightly in at L., just tied by Black Grid on envelope to Newburyport, Red "Boston 5 cts" pmk., small scuffs in address, Attractive	235.00+
260	✉	5c Brown (1). Margins to slightly in, Bold ms. "X" cancel, "tied" by heavy filing crease on folded cover, Blue "Westchester Pa." pmk., Attractive	E.V
261	✉	5c Brown (1). Ample to Huge Margins except clear at B.L. corner, tied by neat Blue ms. "X" cancel, used in Combination with Boyd's City Express 2c Black on Green (20L7) . Large Margins, partly broken filing crease, tied by Grids, Bold Red " Hudson Riv. Mail N.Y. " pmk. & matching "5" on 1848 folded cover to Troy, N.Y., A Handsome & Extremely Rare Combination, with P.F. Certificate.....(Photo)	E.XIII
262	✉	5c Red Brown (1). Three Clear to Huge Margins, clear to in at L., tied by Blue Grid, matching "Philada Pa. 5 cts" pmk., used in Combination with Blood's Local 1c Black on Bronze (15L13), usual acid tie, Company pmk. on Nov. 1850 folded letter to N.J., Scarce & Attractive.....(Photo)	E.VIII
263	✉	5c Red Brown (1). Two Singles, Clear to Mostly Large Margins All Around, Wonderful Color & Impression, tied by Blue Grids, matching light "Philada Pa. 10" pmk. on Feb. 1851 folded letter, Fine & Very Attractive	460.00
264	✉	5c Brown (1). Two Singles, margins to cut in only slightly on one, Rich Color, Fine Impression, tied by Red "St. Louis Mo. 10" pmk., additional strike at L., on Nov. 1847 Folded Letter addressed to Bayou Plaquemine, La., slight cover age toning, Still Attractive & Scarce.....(Photo)	460.00
265	✉	5c Brown (1). Two Singles, one Margins to slightly in, small tear, other Ample to Large Margins All Around, Bold ms. cancels, not tied on folded cover, light Red " Boston & Maine RR " pmk. (Remele B12-c) & matching "Paid", Attractive & Scarce.....	E.VIII
266	✉	5c Red Brown (1). Horiz. Pair, Margins All Around, R. stamp close at T., nicely tied by Two Strikes of the Red Hudson River Mail 17-Bar Grid , matching " Hudson Riv. Mail N.Y. " pmk. & ms. "Paid 10c" on Aug. 1849 folded letter to Port Gibson, N.Y., few trivial splits along folds carefully reinforced, still Very Fine, A Rare & Attractive Show-piece, Illustrated in Brookman, Vol. 1, p. 51.....(Photo)	E.XVI
267	✉	5c Red Brown (1). Horiz. Pair, Ample to Large Margins All Around, Rich Color & Sharp Impression, tiny corner crease in one just touches frame line, tied by Blue Grids, matching "Louisville Ky 10" pmk. on 1848 folded cover, Very Handsome	600.00
268	✉	10c Black, Double Transfer Ty. A (2 var). Well Clear to Large Margins, tied by Orange Red Square Grid, matching "New-York" pmk. on April 1850 folded letter to Ala., few minor cover splits along folds, otherwise Very Fine, Scarce.....(Photo)	675.00+

269	⊗	10c Black (2). Clear To Large Margins, faint light crease, light Blue Grid cancel, not tied, matching light Blue "Huntsville Al." pmk. & Bold "Paid" on Nov. 1847 folded letter to Phila., Very Handsome, Early Use(Photo)	675.00
270		10c Black (2). Margins All Around except just touched at B.L. corner, partly broken filing crease, tied by Black Grid , struck twice, matching "Louisville Ky. 10" pmk. on Nov. 1850 folded cover to Philadelphia, bold Small Blue "R" (Phila. "Recorded"), Handsome & Rare (Photo)	E.XIV
271	⊗	10c Black (2). Clear to Large Margins, minor toning specks, tied by Blue "10" in Oval , struck twice, matching light "Baltimore Md." pmk., Used in Combination with Blood's Local 1c Black on Bronze (15L13) , usual acid tie on envelope to Ky., A Handsome & Rare Cover, with P.F. Certificate(Photo)	E.XIV

1851 ISSUE

272	⊗	1c Blue, Ty. II (7). Pos. 40R2, Large Margins, Rich Color, neatly tied by "Boston Paid" pmk. on fresh 1856 drop letter, without flap, Very Fine, Choice Cover(Photo)	E.VII
273	⊗	1c Blue, Ty. II (7). Pos. 4R1L, Two Large Margins, Clear to slightly in other two sides, Rich Color, tied by "Mobile Ala." pmk. on 1853 circular, Fine & Very Scarce, The Only Position on Plate One Late Not Recut(Photo)	150.00+
274	⊗	1c Blue, Ty. II, Plate 3(7). Pos. 73L3, Clear to Large Margins except just touched at two points, curious printing flaw, tiny internal tear, tied by ms. "X" cancel on cover, Attractive, Stamps from Plate 3 Rare on Cover(Photo)	E.V
275	⊗	1c Blue, Ty. II, Plate 1E (7). Vert. Strip of Three, Ample B. Margin, cut in other sides, tied by grids & by Bold Red "New Orleans La." pmk. on June 1852 folded letter, Attractive(Photo)	E.IV
276	⊗	1c Blue, Ty. II, 3c Red (7, 11). Single of 1c, "L" Shaped Block of Three 3c, Margins Almost All Around, Arranged in Block form & tied by Three strikes of New York "Ocean Mail" pmk. on cover to San Francisco, Fine, Scarce & Very Attractive(Photo)	E.IX
277	⊗	1c Blue, Ty. IV (9). Pos 5L1L, Mostly Huge Margins showing Bits of All Three Adjoining Stamps, faint toning in T. margin, tied by ms. cancel on cover, Very Fine, Extraordinary Stamp(Photo)	40.00
278	⊗	1c Blue, Ty. IV (9). Large Margins except barely touched at T., Beautifully tied by Bold New York "Ocean Mail" pmk. on Circular to Conn., Very Fine, Probably Unique Usage of this Postmark, which was Intended Only for East to West Ocean Mail(Photo)	E.XI
279	⊗	1c Blue, Ty. IV (9). Three Singles, margins to cut in, Randomly Affixed on Cover to Mass. & tied by "New Orleans La." pmks. Attractive Embossed Hotel Corner Card, some toning, Scarce(Photo)	E.VIII
280	⊗	1c Blue, Ty. IV (9). Horiz. Strip of Three, Pos. 86-88L1L, Pos. 86 & 88 Double Transfers, Mostly Huge T. & B. Margins, Clear to slightly in at sides, tied by "Chicago Ill." pmks. on cover, Very Attractive, Middle Stamp Extremely Fine.....(Photo)	E.VI
281	⊗	1c Blue, Ty. IV (9). Vert. Strip of Three, Pos. 73, 83, 93L1L, B. Sheet Margin, Clear to slightly in other sides, tied on buff cover by "Lewiston Me." pmks., Fine.....(Photo)	E.VI
282	⊗	3c Orange Brown (10). Ample to Large Margins, Beautifully tied by Bold "Cherry-Valley N.Y." pmk. on Oct. 1851 folded letter, Very Fine, A Beauty.....(Photo)	32.50

283	3c Orange Brown (10). Large Margins, tied by light Blue "Lynn Mass Oct 21" pmk. on 1851 folded letter, Very Fine, Choiced	32.50
284	3c Orange Brown (10). Margins Almost All Around, Perfectly tied on folded cover by Bold "Saint Louis, Mo. Sep 26 3" pmk., Fine & Attractive	32.50
285	3c Red (11). Margins Almost All Around, affixed with wafer, tied by Large Blue Fancy Double Circle "Waterville Conn." pmk., Fine & Very Scarce	E.IV
286	3c Red (11). Margins All Around, faint corner crease, tied by Bright Green "Amsterdam N.Y." pmk. on cover, Fine & Scarce.....	E.III
287	3c Red (11). Margins All Around, ms. cancel, not tied, Red Oval "Mamaroneck —N-Y— " pmk. on tiny embossed cover, enclosure dated 1853, tiny cover mend, otherwise Fine, Scarce.....	E.III
288	3c Red (11). Margins to slightly in, Blue "Way" in Circle cancel, not tied on Cover to S.C., additional strike at L., no other postmarks, reduced four sides & mended tear, Scarce	E.IV
289	3c Red (11). Two Singles, Margins to bit in, tied by large "Paid" in Grid, Red "Boston" pmk. on 1852 folded letter to San Francisco, L. stamp also tied by Bold "10" & "Due 5 cts." in circle, Fine Cover, Scarce Markings, Striking(Photo)	E.VI
290	3c Red (11). Two Covers, both Cancelled by Date Logo Only from cancelling device, one in Blue & tied, stamps average to fine, Very Attractive & Unusual Pair	E.IV
291	3c Red (11, 25). Single of each, tied on diff. covers by Ultramarine Town pmks., "New Hampton N.H." & "Independence Iowa", Fine & Scarce	E.V
292	10c Green, Ty. I (13). Ample to Large Margins, Rich Color, light bend, tied by "New-York" pmk. on Cover Originating in San Francisco to Washington D.C., Neat San Francisco Bankers Embossed Corner Card, Ashbrook Notes "From San Francisco Carried Privately Via Panama To New York And Placed In The Mail There", Addressed to Gen. Denver, Member of Congress, A Beautiful Rare Cover..(Photo)	450.00
293	10c Green, Ty. I (13). Ample to Large Margins, tiny margin tear clear of design, Used in Combination with 10c Green, Ty. III (33), couple short corner perfs., tied by indistinct town pmk. on cover to Calif., Rare Combination	(Photo) 490.00+
294	10c Green, Ty. II (14). Four Margins, tied by Bold San Francisco Cal. pmk. on Cover to Mass., pencil docketing, small piece out of cover at B., stamp Very Fine, original letter accompanies	(Photo) 140.00
295	10c Green, Ty. II (14). Ample to Huge Margins, tied by two strikes of New York "Ocean Mail" pmk. on 1857 cover to San Francisco, tiny cover tear, otherwise Very Fine	(Photo) 150.00+
296	12c Black (17). Margins to cut in, Used Alone on Registered Cover, tied by "Wilkes Barre" pmk., apparently 1c Overpayment of 5c Registry Fee plus 6c Double Postage Rate, Very Scarce Usage (Photo)	400.00
297	12c Black (17). Horiz. Pair, Margins to cut in, slightly toned, Boldly tied by Grids, Red "New 3 York" pmk. & Red British Transit on 1855 folded letter to London, Attractive Cover	225.00

1857 ISSUE

298	1c Blue, Ty. II (20). Vertical Strip of Three, Marvelous Deep Color, few trivial perf. flaws, bottom stamp light crease, perfs. in at top, tied by light Blue "Huntsville Ala." pmks. on cover, Very Attractive	E.VII
299	1c Blue, Ty. V, Plate 5 (24). Post. 41L5 showing traces of Imprint inside left perfs., tied by light "Hartford Ct." pmk. on March, 1858 circular, Fine, Plate 5 stamps showing Imprint are Very Scarce.....	E.IV

300	⊠	1c Blue, Ty. V (24). Three Singles, small faults, tied by Blue Cincinnati pmk. on cover with Large Advertisement for Bounty Land & Pension Agents, Unusual	E.III
301	⊠	1c Blue, Ty. V (24). Three Singles, tiny faults, tied by "Dundaff Pa. Dec 26" pmk. on cover to Philadelphia, one stamp add'l. pen cancel & tied by "REC'D Jan. 28" in frame, matching "Due 3"; Ashbrook & Neinken notes on back suggest this may be an "Old Stamps Not Recognized" cover, Interesting & Unusual	—
302	⊠	1c Blue, Ty. V (24). Pos. 50L8 & 90L8, each with wide natural s.e. & Guide Line at right, tied on separate covers, Fine-Very Fine	E.III
303	⊠	1c Blue, Ty. V, Va (24, 24 var). Former tied by Blue Louisville, Ky. pmk. on Interesting 1860 Circular Advertising a Tobacco Exhibition ; latter Pos. 99R5 , neatly tied by "Pecatonica Ill. pmk. on fresh circular for Patent Medicine firm; both stamps minor perfs flaws, Handsome & Unusual.....	E.IV
304	⊠	1c Blue, Ty. V (24). Three Covers, each with Diff. Plate 7 Single, incl. one with Red Carrier Cancel, Fine Lot	45.00+
305	⊠	1c Blue, Ty. V (24). Three Diff. Plated Positions from Plate 8, tied on separate covers, two used to pay Carrier Fee with 3c Red (26), other with Red Carrier cancel; incl. Double Transfer , Pos. 8R8 (tiny fault), Attractive Group	E.IV
306	⊠	1c Blue, Ty. V (24). Three Diff. Plated Positions from Plate 8, incl Pos. 6L8 with Full Top Sheet Margin, tied on separate covers, Fine	45.00
307	⊠	1c Blue, Ty. V (24). Four Diff. Plated Positions from Plate 8, tied by town pmks. (incl. Red, Blue) on separate covers, couple tiny faults, otherwise Fine Lot	60.00+
308	⊠	1c Blue, Ty. V (24). Four Diff. Plated Positions from Plate 8, tied on separate covers (incl. Red Town pmk. & Red Carrier), Fine Lot	60.00+
309		1c Blue, Ty. V (24). 11, Plate Varieties incl. Five Imperf. Center Lines, Part Imprint Single, etc., Six on cover, mixed condition, Fine Lot for the Specialist	E.V
310	⊠	1c Blue, Ty. V (24). Two covers, former with Pair & Single, Pos 4-14 R7 & 5R7; latter Vertical Strip of Three, Pos. 4-14-24 L7, Pos. 24 Horiz. Dash in Hair ; Fine Covers, latter signed "Ashbrook"	E.V
311	⊠	1c Blue, Ty. V (24). Six Diff. Plated Positions from Plate 8, tied on Two Covers, incl. Horiz. Strip of Three; one stamp faulty, otherwise Fine Lot	E.IV
312	⊠	1c Blue, Ty. V (24). Six Diff. Plated Positions from Plate 8, tied on Two Covers (one with Strip of Three, other Pair & Single), incl. Pos. 16L8, Crescent on Shoulder & Pos. 36L8, Dash in Head; one stamp perfs. trimmed, otherwise Fine	E.IV
313	⊠	1c Blue, Ty. V (24). Two Horiz. Strips of Three , Pos. 85-87L9 & 13-15R9, tied by grids on separate covers; couple trivial perf. flaws, otherwise Fine	E.IV
314	⊠	1c Blue, Ty. V (24). Six Diff. Plated Positions from Plate 8, tied on Two covers (one with Strip of Three, other Three Singles), couple tiny faults, perfs. trimmed on strip, one with Yale University Letterhead	E.III
315	⊠	3c Red (26). Small piece out T.L. corner, tied by rimless "Pittsburgh Pa." pmk. on cover with Overall Illustr. Adams Express Co. Ad showing Expressman Striding Across Rooftops, etc., minor soiling, otherwise Fine & Attractive Cover	E.II
316	⊠	5c Brown, Ty. II (30A). Horiz. Pair & Single, small faults, light cancels, not tied, used with 3c Red (26) tied by Odd Grid, " Vicksburg Miss Apr 25 " Clear Double Circle pmk. on large size Court House cover front (6x3c rate) to Port Gibson Miss. docketed " Apr 29th 1861 ", glue stains around 5c stamps, mended cover tear at B. Very Rare Confederate Usage of U.S. Stamps	E.X

317	⊠	10c Green, Ty. I (31). Perfs. slightly in at L., tiny corner crease, tied by "Portsmouth N.H." pmk. on 1859 cover to Canada, Red "Ogdensburgh 10 Paid" & matching Str. Line "U. States", "Prescott U.C." receiving pmk., Fine & Scarce.....(Photo)	250.00
318	⊠	10c Green, Ty. II (32). Grid Cancel, not tied, matching "Philadelphia Pa." pmk. on 1859 cover to Cuba, Red "New-York Paid", "NA1" in Oval, Blue "Habana" backstamp, couple minor cover stains, otherwise Fine, Attractive	75.00
319	⊠	10c Green, Ty. II (32). Light filing crease, neatly tied by New York "Ocean Mail" pmk. on cover to San Francisco, Bold "Due 10", couple cover mends, otherwise Fine, Scarce.....	E.III
320	⊠	10c Green, Ty. IV (34). Recut at B., Pos. 54L, Well Centered, tied on cover to San Francisco by light Town pmk., small cover mend, Still Very Fine	625.00
321	⊠	10c Green, Ty. V (35). Curl in "E" of Cents, Pos. 93L, defective B.L. margin, on 1859 Mourning Cover to Cuba tied by New York Ocean Mail Cancel , Additional Red "New Paid York", Oval "NA1", some soiling & small cover tear at R, Very Scarce	E.VIII
322	⊠	10c Green, Ty. V (35). Neatly tied by "Wilmington O." pmk. on small 1860 cover to Mrs. Louisa Denver, Sacramento, Cal., ms. "Overland Mail via St. Louis", lengthy enclosure, small cover mend, otherwise Fine & Attractive	E.IV
323	⊠	30c Orange (38). Used with 10c Green, Ty. V (35), Possible Cracked Plate at bottom, curious cancels, 30c tied by pmk. on 1860 cover to Norway , "Morris Ill." pmk., Nice Range of Transit & Receiving pmks.; stamps & cover tiny faults, two stamps missing, Rare not only for the Destination but for the Possible Cracked Plate on the 10c, which is Unlisted in Scott and Neinken	E.IX

1861 ISSUE

324	⊠	1c Blue (63). Wide Even Margins, Perfectly tied by "Paid" in Oval, Red "Boston Mass" pmk. on neat cover, Extremely Fine.....	E.IV
325	⊠	1c Blue (63). Perfs. touch, tied by "Clyde O." pmk. on Drop Letter Cover, Merchants Union Express Company Printed Circular Corner Card , Imprint & Handshake, cover reduced at R., otherwise Fine Cover, Scarce	E.III
326	⊠	1c Blue, 2c Black (63, 73). tied together & on cover by "Noyesville Ill." pmks., Very Attractive	E.V
327	⊠	1c Blue (63). Four Covers, Single on Drop Letter, Three Singles on cover, Single on 2c Black Entire (U46), Single Used to pay Carrier Fee on 3c Pink Entire (U34), couple tiny faults, otherwise Fine-Very Fine Lot.....	E.VI
328	⊠	3c Pink (64). Well-Centered, Gorgeous Color, tied on Small Neat Cover by Grid of Tiny Diamonds, "Philadelphia Pa Sep 21 1861" pmk., Extremely Fine.....(Photo)	150.00
329	⊠	3c Pink (64). Rich Color, neatly tied by "New-York" Duplex pmk. on cover to Boston, Fine, signed Ward.....	150.00
330	⊠	3c Pink (64). Magnificent Color, small closed tear, tied by light N.Y. Town pmk. on cover, Beautiful Appearance	150.00
331	⊠	3c Pink (64). Perfs. just in at B., tiny flaws, Beautiful Shade with Good "Bluish Cast", Grid of Small Diamonds cancel, not tied, "Philadelphia Pa Sep 2 1861" pmk. on Orange Cover with Neat Blue "Philadelphia Inquirer" Corner Card, Pretty Cover.....	150.00

332	✉	3c Rose Pink (64b) , tiny margin nick, bold ms. cancel on Fresh Orange Cover to N.Y., "Boscobel Wis." pmk., ms. "AD Due 1c" & Bold Negative "WAY", Crude Letters in Purple Circle , Unusual & Very Scarce	E.IV
333	✉	3c Rose (65) . Boldly tied by Quartered Cork cancel, Red "Boston Mass" pmk. on Illustrated Furniture Cover with Black Mourning Border , note on back suggests this to be Lincoln Mourning, Very Fine & Choice	E.VI
334	✉	3c Rose (65) . Tied by Blue grid, matching "Louisville K.Y." pmk. on cover with Huge Illustration of Old-Style Revolver , some small cover stains, A Spectacular & Rare Showpiece	E.IX
335	✉	3c Rose (65) . Three Covers, Two Handsome Illustrated Hotel Corner Cards , Very Fine, other tied by Bold Red Square, matching "New York City" on Overpaid Locally Used Cover , small cover tear, otherwise Very Fine	E.IV
336	✉	3c Rose (65) . Horiz. Strip of Five , L. Stamp Huge Straddle Margin, tied by Targets & "New Orleans La" pmk. on May 1863 Folded Letter to France, Red New York & French Transits, one stamp tiny toned spot, trivial cover tear, otherwise Very Fine, Scarce Franking	E.V
337	✉	10c Green (68) . Boldly tied by cork cancel, matching "New-York" pmk. on 1868 folded cover to Guatemala , ms. "Str. Henry Chauncey via Panama", Very Fine Cover	E.VI
338	✉	10c Green, 12c Black (68, 69) . Damaged from being affixed at edge of cover, cork cancels, not tied, matching "Newburyport Ms." pmk. to Peru , Red "12", "Panama Ap 22 1865" British Transit & " Forwarded by S. Crosby & Co. Ship Chandlers and Ship Agents Callao Peru. " in Double Oval, Very Scarce Cover	E.VI
339	✉	10c Green (68) . Horiz. Pair , Wide R. Imperf. Straddle Margin, Used with 5c Brown (76) on 3c Pink Entire (U59) to Germany, all tied by Circles of Wedges, "St. Louis Mo." pmk., Red "N. York Br. Pkt. 7 Paid", Blue "Aachen Franco", Very Fine, Handsome & Colorful Cover	E.VII
340	✉	10c Green, 24c Lilac (68, 78) . Minor faults, magenta ms. cancels, 10c tied, matching ms. "Salem, Ohio July 25/65" pmk. on cover to Chile , Red "24", 10c also tied by Bold "Panama" British transit pmk, Attractive & Scarce Cover	E.VI
341	✉	12c Black (69) . Vert. Pair , Used with Horiz. Pair 3c Rose (65) on 1864 Double Rate Cover to France, tied by Targets, "Jamaica Plain Ms" pmk., Red Boston & French Transits, 3c stamps small perf. faults, one partly overlaps T. 12c stamp, Handsome & Scarce Combination	E.VIII
342	✉	12c Black (69) . Two Well-Centered Singles, R. stamp natural s.e. at L. & slightly overlapping other stamp, Grid cancels, "Cambridge Mass" pmk., both tied by Red "Boston Br. Pkt. 19 Paid" on 1864 Forwarded Cover to England, Great Britain 1p Rose Red (33) tied by Numeral Grid to pay forwarding fee, Very Fine	E.VIII
343	✉	24c Red Lilac (70) . Well-Centred, Lovely Color, Used with Fine 3c Rose (65) on Small 1862 Tissue Paper Cover to Rome Italy, tied by Large Grid, faint Red New York Transit & long ms. line, Red Calais Transit & Boxed "PO"s, A Beautiful Cover (27c was the ¼ oz. rate by French Mail to the Roman States), Very Scarce	E.VII
344	✉	24c Brown Lilac (70a) . Well-Centered, tied by "Washington City" pmk. on Forwarded Feb. 1863 Cover to Ireland, Clear Boxed "Short Paid" & Bold "10" , ms. "1/-" Due Mark, additional "2" for Internal Forwarding Fee, "Boston Br Pkt" Backstamp, small cover faults & some soiling, Scarce & Interesting Cover	E.VI

345	⊠	24c Violet, "First Color" (70c). Tiny margin tear & short corner perf., Rich Color, tied by Grid, Brown Red "Roxbury Ms" pmk., Red London & Boston Transits on Oct. 1862 Cover to England, neat cover docketing, Attractive & Very Scarce, Late Use, ex-Gibson	E.VIII
346	⊠	30c Orange (71). Well-Centered, Rich Color, tied on Jan 1866 Folded Cover to France by Target, "New Orleans La" & Red French Transit, "New Paid York 24" & Boxed "P.D." both in Red, Very Fine (Photo)	225.00
347	⊠	30c Orange (71). Lovely Color, Fine, tied by "Salem Mass." & Red "N. York Am. Pkt. 7 Paid" on Neat Cover to Russia , Red Boxed "Aachen Franco" & "Franco, Preuss. Resp. Vereins, Ausgangs-Grenzi", "Boston Am. Pkt." Backstamp, Striking & Very Fine Cover, Rare usage	E.XIII
348	⊠	30c Orange (71). Vivid Color, Used with 15c Black (77) tied together & onto Fresh Apr. 1867 Triple Rate Cover to France by Large Circle of Wedges, Red "Boston Br. Pkt. Paid", Red French Transits, Very Fine, A Lovely Cover, ex-Moody (covers to France bearing rates other than single or double are relatively scarce)	E.XIII
349	⊠	2c Black (73). Tied by Neat "Boston Mass. Paid" & Target Cancels on cover to Barnstable, Mass. Fine	E.III
350	⊠	5c Red Brown (75). Horiz. Pair, margin faults, near "Chestnut" Shade, Bold Grids of Diamonds cancels, Red Brown "Chelsea Mass." pmk., matching "Paid" over "10", light Red Oval "U.S. 10c Paid" Cross Border Mark, small ms. mark also ties left stamp on Cover to Nova Scotia , neat docketing, light cover toning at R, still a Rare & Desirable Cover	E.VIII
351	⊠	5c Brown (76). Marvelous Rich Shade, tied by Blue "Baltimore Md." Double Circle on Sep 1865 Folded Cover to Holland , ms. "via Ostende" & large ms. due mark, "Boston Br. Pkt.", English & Dutch Backstamps, Fine, ex-Moody	E.V
352	⊠	5c Brown (76). Horiz. Strip of Three, tied on June 1865 Cover to Bavaria by "St. Louis Mo." Double Circle & Red "N. York Paid Hamb. Pkt 12", Fancy Tobacco Manufacturer's Corner Card, Fine & Scarce	E.VII
353	⊠	5c Brown (76). Vert. Pair & Single, tied by Cogwheels with Dot in Center, on May 1864 Folded Cover to France, Red NY & French Transits, one stamp light filing bend, couple minor cover toning spots, otherwise Fine	E.VI
354	⊠	5c Brown (76). Used with 10c Green (68) , tied on Dec 1867 Cover to Switzerland by Targets, Boxed " Franco Schweiz Grenze. " & "College Point NY" pmk., Red N. York 12 Paid, Blue Three Line Bremen Transit, Fine & Handsome.....	E.VI
355	⊠	5c Brown (76). Fine, Used with Well-Centered 10c Green (68) tied by "New Orleans La" pmk. & Red "New Paid York 6" on May 1864 Folded Cover to France, Red French Transits, Choice Cover. (Photo)	E.VI
356	⊠	15c Black (77). Tied by Negative Star of David on Cover to Germany "New-Haven Ct." Double Circle pmk. & Red "New York Paid All Br. Transit", Four Line "Verviers. D, 28 6 III, Coeln, Franco" also in Red, tiny cover tear, Fine & Handsome	E.V
357	⊠	15c Black (77). Wonderfully Well-Centered, tied by Large Unframed Grid & Large Red Boxed "PD" on Jan 1867 Cover to France, "Boston Paid 12" & Calais Transit, both in Red, mended cover tear at L., otherwise Very Fine, ex-Gibson	E.VI
358	⊠	24c Lilac (78). Tied by Target, Town pmk. on 1866 cover to Italy , Nice Range of Transits, tiny faults, still Attractive	E.IV

- 359 ☒ **24c Lilac (78).** Used with **Horiz. Pair 2c Black (73)**, wide s.e. at L. showing guide mark, tied by light "Buffalo N.Y." & Patent Scarifier Targets on Cover to Saxony, Red "N. York Am. Pkt 7 Paid", Blue "Aachen Franco" Box, ms. "By Prussian Closed Mail", Very Fine(Photo) **E.X**
- 360 ☒ **24c Grayish Lilac (78a).** Well-Centered, Very Fine, Used with an Equally Beautiful 5c Brown (76) on May 13, 1863 Folded Cover to London, Early Use, Each Boldly tied by Cogwheel Cancels & Red "New-York Am. Pkt. 3", "San Francisco Cal" pmk., Red London Transit, ms. "via Panama", minor cover filing crease, A Gorgeous Example of the Very Rare 29c West Coast Rate.....(Photo) **E.X**

1867 GRILL ISSUES

- 361 ☒ **10c Green, E. Grill (89).** Horiz. Pair, tied by "Akron O." & Grid on Nov. 1868 Double Rate Cover to Germany, Additionally tied by Red New York & Hamburg Transits, Fine & Scarce..... **E.VI**
- 362 ☒ **1c Blue, F. Grill (92).** Well-Centered, small margin tear, Used with **2c Pictorial (113)** small corner crease, tied by Circle of Wedges, "Davenport Ia." pmk. on Neat Cover to Me., Attractive, Scarce Combination **E.V**
- 363 ☒ **3c Red F. Grill (94).** B. perf. touch, neatly tied by Bold **Mask** cancel on Pink Cover, light "Cleveland O." pmk., Very Fine Example of this Scarce Cancel.....(Photo) **E.IV**
- 364 ☒ **10c Green, F. Grill (96).** Tied by Bold cork, "New-York" pmk. on 1868 cover to "Aspinwall U.S.C." & Forwarded to Monteria, Columbia, Fine & Very Scarce **E.IV**
- 365 ☒ **15c Black, F. Grill (98).** Tied by Circle of Wedges on Neat May 1869 Cover to France, Red "Boston Paid 6", Blue & Red French Transits, Very Fine 60.00

- | | |
|-------|--|
| 366 ☒ | 24c Gray Lilac, 30c Orange, F. Grills (99, 100). Used with 2c Pictorial (113) on June 1869 Rev. Bissell Cover to India , 2c & 30c narrow s.e.'s, few small faults, tied by Circles of Wedges & Red "Boston Paid" pmk., Red London Transit, various rate marks, "Sea Post Office" Green Blue Oval & Magenta Rimless Circle "Ahmed-nuggur Camp" Backstamps, A Fantastic & Very Rare Franking(Photo) E.XV |
| 367 ☒ | 30c Orange, F. Grill (100). Well-Centered, affixed on Nov 1869 Cover to India between two 3c Pictorials (114) , one natural s.e., tied by Targets & Red U.S. & London Transits, "Plymouth Mass" pmk., Red "Paid" & crayon rate marks, "Sea Post Office" Oval Backstamp, A Marvelous Rare Cover(Photo) E.XIV |

PATRIOTIC COVERS

- 368 ☒ **Nebraska City, Neb.** Feb 3, 1863, Double Circle ties 3c Rose (65) on **Patriotic cover**, Wheat and Soldier with "Chicago Board of Trade Regiment", Rare territorial patriotic, Very Fine(Photo) **E.VIII**
- 369 ☒ **3c Rose (65).** Bold "Paid" cancel, not tied, matching "Paris N.Y." pmk. on **Multicolor Patriotic Cover**, Standing Liberty & Flag, Very Fine **E.III**
- 370 ☒ **3c Rose (65).** Well-Centered, tied by "Hartford Ct Oct 11 1861" & Target pmks. on **Multicolor Patriotic Cover**, Large Flag (28x37mm), Imprint Below, Very Fine **E.IV**

- 371 ☒ **3c Rose (65)**. Beautifully Centered, tied by Odd cancel, "Philadelphia Pa Dec 28 1861" pmk. on Beautiful **Multicolor Patriotic Cover** (State Seal of Pennsylvania, Horses, Eagle, Ship, etc.), Imprint Below, tiny cover nick at B., slight toning at two sides, otherwise Very Fine, Scarce & Handsome.....(Photo) **E.VI**
- 372 ☒ **1c Blue, 3c Rose (63, 65)**. Tied by Large Thin Bar Grids, "Brooklyn N.Y." pmk. on **Patriotic Cover**, Small Red & Blue **Engraved Flag** Corner Card, Fine & Scarce **E.IV**
- 373 ☒ **U.S. Sanitary Commission**, Three Diff. Types, Printed Shield-type, Boxed "Protective War Claim Agency . . . Phila." & Large "Central Office" handstamp, each with 3c Rose (65) tied by Washington or Philadelphia duplex pmk., small faults, Scarce Lot **E.IV**
- 374 ☒ **10c Green (68)**. Centered, tied by "Philadelphia Pa." 1863 pmk. on **Multicolor Patriotic to Calif.**, Standing Liberty & Flag, "Onward To Victory!" Imprint at T., tiny trivial cover nicks at B., nevertheless Very Fine(Photo) **E.VII**

(The following six Patriotic Covers are from the same correspondence: five to Mr. John Wyman, a Ventriloquist; the other, to his wife.)

- 375 ☒ **1c Blue, 3c Rose (63, 65)**. Perfs. touch, Grid cancels, 3c barely tied, "Philadelphia Pa Dec 31 1861" pmk. on **Overall Multicolor Patriotic Cover**, Blue Border of Negative Stars & State Name Abbreviations, "UNION" in Stars & Stripes, Patriotic Symbols, Fine & Very Scarce, Addressed to "John Wyman, **Ventriloquist**, Baltimore Md." (Photo) **E.VII**
- 376 ☒ **3c Rose (65)**. R. perfs. touch, tied by Grid, "Rahway N.J. Jul 12 1862" pmk., partly readable strike on **Patriotic Cover**, Satirical Design Picturing Jeff Davis as a Jackass falling off a Bridge while being watched by Rebel Troops, light corner crease & slight toning, otherwise Very Fine, Addressed to "Wyman the Wizard"(Photo) **E.VII**
- 377 ☒ **3c Rose (65)**. Well-Centered, tied by Grid, "Lancaster Pa" pmk. on **Patriotic Cover**, Two Panel Satirical Design "Mother" & Children, Whips & Shackles of Slavery etc., some staining at R., otherwise Very Fine, Rare Design, addressed to "Wyman the Wizard"(Photo) **E.VI**
- 378 ☒ **1c Blue, 3c Rose (63, 65)**. Two singles of 3c, one s.e., few minor flaws, all tied by "Philadelphia Pa" pmks. on Elaborate **Overall Illustrated Multicolor Patriotic Cover**, Names of the States of the Union in Ribbons, Flowers, Shield, etc. Flanked by Soldiers, Patriotic Slogan at T., Background of Fine Red Lines, addressed to "John Wyman, **Ventriloquist**, Boston, Mass.", A Wonderful Cover (Photo) **E.VIII**
- 379 ☒ **1c Blue, 3c Rose (63, 65)**. 3c small corner fault, tied together by "Philadelphia Pa" pmk. on **Multicolor Patriotic Cover**, War Ship in Frame Surrounded by Eagle, Flags, Imprint, etc., **Additional Impression on Inside in Blue Only**, Addressed to "John Wyman, **Barnums Aquarial Gardens**, Boston Mass", torn on back & small piece missing, Rare Patriotic..... **E.VI**
- 380 ☒ **3c Rose (65)**. Rich Color, tied by "Paid" in Circle, "Chambersburg Pa Jul 3 1862" pmk. on **Multicolor Patriotic Cover**, Oval Washington Portrait Surrounded by Eagle, Flags, Cannon Drum, Imprint, etc., small tear at L., otherwise Very Fine, from the Wyman Correspondence **E.IV**

CAMPAIGN COVERS

- 381 ☒ **Fremont Campaign Cover**, Engraved Portrait Corner Card on Fresh Yellow Cover, s.e. **3c Rose (65)**, "Paid" cancel, neatly tied by "Gouldborough Me." pmk., cover bit reduced at L. barely affecting extreme edge of design, otherwise Very Fine, Handsome **E.IV**

- 382 ☒ **Lincoln Campaign Cover**, Large Beardless Portrait, "Merrill & Son Publishers Concord N.H." Imprint below, 3c Red (26) small tear, tied by "Philadelphia N.Y." Balloon-type pmk., trivial cover tear at B., Fresh, Attractive, Scarce Type(Photo) **E.IX**
- 383 ☒ **Lincoln Campaign Cover**, Beardless Oval Portrait Surrounded by Flags, Imprint etc., 1c Blue (63) tied by "North Brookfield Ms." 1862 pmk. paying 1c Drop Letter Fee, perfs. trimmed by scissors separation, Very Fine Cover(Photo) **E.IX**
- 384 ☒ **Lincoln Campaign Cover**, Elaborate Design, Beardless Portrait in Wreath, Eagle & Flags Above Lincoln & Hamlin Names in Shield, Framed Picture of Log Cabin, Young Lincoln "Splitting Rails", etc. **Sent Stampless from Germany to Wisconsin**, "Darmstad" 1861 Double Circle pmk., Black "N. York Bremen Pkt. 15" two "5/10" Handstamp Rate Marks, several backstamps, Fine & Rare(Photo) **E.X**
- 385 ☒ **Lincoln-Johnson Campaign Cover**, Multicolor Design, Oval Portraits Surrounded by Eagle, Flags, Names in Shield at B., etc., 3c Rose (65) tied by "Milwaukee Wis. Apr 14 1862" & Grid, Fine.....(Photo) **E.IX**
- 386 ☒ **Lincoln-Johnson Campaign Cover**, Facing Oval Portraits in Fancy Frame, Imprints Above & Below, Seven Lines of "Key Notes" T. Center, **3c Rose (65)**, imperf. pane center line single, Target cancel, not tied, "Vergennes Vt. Jan 24 1865" pmk., some light toning spots, otherwise Fine, Scarce(Photo) **E.IX**
- 387 ☒ **Grant Campaign Cover**, Large Gray Framed Portrait Encircled by Wreath, Two Line Slogan Below, Congressional Free Frank, "Utica N.Y." pmk. & Fancy Star, some staining & slight wear around edges, otherwise Fine, Printed Political Circular accompanies **E.V**
- 388 ☒ **Grant Campaign Cover**, Large Gray Portrait Corner Card, Wreath, Imprint, etc., rest of cover in Fine Gray Lines, **3c Rose, E. Grill (88)**, Well-Centered, wide s.e. at L., tied by Split Cork & "Worcester Mass." pmk., Very Fine **E.VI**
- 389 ☒ **Black & Russell Campaign Cover**, Oval Portraits on Yellow Cover to Conn., Name Imprints, "Prohibition Party" Slogans, etc., s.e. 3c Green Bank Note, Grid cancel, not tied, "Delaware O." pmk., minor cover stains & tiny tears, otherwise Very Fine, Rare(Photo) **E.VII**

1869 ISSUE

- 390 ☒ **1c Buff (112)**. Perfs. in at B., Used with average **3c Ultramarine (114)**, **Horiz. Pair** on Jun 1870 Cover to Germany, each Beautifully tied by Bold Blue "Cincinnati O." pmk., 3c Additionally tied by Red "Bremen Franco" Box, Red "New York Paid All Direct", couple minor cover creases, Very Attractive, Scarce & Unusual Franking for Prussian Closed Mail **E.VII**
- 391 ☒ **2c Brown (113)**. Fine, Rich Shade, tied by Bold **Leaf**, "Louisville Ky" pmk., identical pmks. on back of Printed Notice of Bankruptcy, addressee's name deleted & overstruck by Three Line "**Returned to Writer**" in **Dark Blue Box**, Attractive Five Line Printed Return Address, Striking **E.IV**
- 392 ☒ **2c Brown (113)**. **Horiz. Pair**, light Shade, Boldly tied by Small Quartered Cork & "New Orleans La." pmk. on Jun 1870 Cover to France, Red "New-York" pmk., "GB 40c" Oval, Calais Transit & Due Mark, cover trifle worn, Fine Example of the 4c Paid to England Rate..... **E.V**
- 393 ☒ **2c Brown (113)**. **Horiz. Pair**, tied by "New York Oct 7, 3.30 P.M." & Rosettes on Fresh Carrier Rate Cover, Very Fine **E.IV**
- 394 ☒ **2c Brown (113)**. Two slightly overlapped singles, Used on 3c Pink Entire (U58) & tied by "New-York Jun 23 2.30 P.M." pmks. & Large Shield-Like Grid, Double Letter plus 1c Carrier, Fine(Photo) **E.VI**

395	3c Ultramarine (114). Well-Centered, Neatly tied by Greenish Blue Target & matching "Cincinnati O." pmk. on Immaculate Illustrated Hotel Corner Card Cover, Extremely Fine.....(Photo)	E.IV
396	3c Ultramarine (114). Short corner perf., Boldly tied by Dark Red Grid & matching "Springfield Vt" Double Circle on Remarkably Fresh Cover to Me., Gorgeous, ex-Emerson	E.V
397	6c Ultramarine (115). Three Incredibly Huge Margins, touched at R., Rosette cancel, tied by Red "London Paid" on Mar 1870 Cover to England, Red New York pmk., minor cover filing crease, Very Attractive	125.00
398	6c Ultramarine (115). Horiz. Pair, minor crease & couple short perfs., on Mar 1870 Cover to England tied by Grid of Squares & Red New York pmk., tiny cover nicks at B., still a Pretty Cover, Very Scarce (Photo)	E.VIII
399	6c Ultramarine, 12c Green (115, 117). 12c minor margin crease, otherwise Fine, tied together by Target, "Providence R.I." pmk. on Reg. Cover to Iowa, A Lovely Cover, Very Scarce & Unusual Combination for the 3c + 15c rate, ex-Emerson, Gibson.....(Photo)	E.X
400	6c Ultramarine, 15c Brown & Blue, Ty. II (115, 119). 6c Unusually Dark Shade, 15c small piece out at B. (damaged before use). Boldly tied by Circles of Wedges, Red "New Paid York 12" on Oct. 1869 Folded Cover to Leghorn Italy (2c overpayment), Blue Calais Transit, part of address cut out, Very Scarce, ex-Gibson.....(Photo)	E.XI
401	10c Yellow (116). Couple trivial corner perf. creases, tied on Fresh Blue Cover to France by Small Quartered Cork & "Watertown Mass." pmk., Red U.S. & Blue French Transits, ms. "8" decimes, French Due mark, Printed Address, Scarce & Attractive.....(Photo)	165.00
402	10c Yellow (116). Tied by Quartered Cork, "Richmond Ind." pmk. on Small Dec 1869 Cover, Red "New Paid York 6", cover originally to France, then Forwarded to Messina, Italy, France 40c Orange (35) tied by "22" in Star of Dots, Wonderful Range of Transits & Forwarding pmks., minor cover faults, A Great '69 Cover, ex-Gibson.....(Photo)	E.XII
403	10c Yellow (116). Centered, natural s.e. at L., Used with 1c Buff (112), natural pre-print crease & average 3c Ultramarine (114) on Feb 1870 Cover to Rome Italy, tied by Circle of Wedges & indistinct Red U.S. pmk., "Bremen Franco" & "1½Sgr" Rate (Silbergroschen) both in Red, Black Boxed "P.D." Very Scarce, ex-Gibson.....(Photo)	E.XI
404	10c Yellow (116). Choice Margins & Centering, minor crease, Used with Imperf. Arrow Margin 2c Brown (113) & 3c Ultramarine (114) Boldly tied by Quartered Cork & Red "New York Paid All Br Transit" on Nov. 1869 Folded Letter to Trieste Austria, Red Four Line "Verviers Coeln Franco", some slight age bleaching specks, still a Lovely & Very Scarce Cover, ex-Gibson	E.XI
405	10c Yellowish Orange (116). Rich Color, perfs. in at B., Used with 2c Red Brown (146), Both Beautifully tied by NYFM Geometric Ty. G25 on Feb 1873 Cover to Prussia, Red "New York Paid All Direct", Small Boxed "Hamburg Franco" also in Red, ms. "Via England" (7c single rate) although corresponds to Double 6c NGU Rate of Oct. '71, "Eyecatching" Appearance, Very Scarce.....(Photo)	E.X
406	12c Green (117). Well-Centered, tiny perf. tear, Clearly tied by Spokes, Red "New York Paid All" pmk. on July 1869 Cover to London, Red Br. Transit, Neat Architect's Corner Card, Exceptionally Attractive	165.00
407	12c Green (117). Fine, Baltimore Foreign Mail Red Dot in Circle cancel, matching "Baltimore Md." pmk. on Sept. 1869 Cover to Oxford England forwarded to Sheffield, forwarding fee paid by G.B. 1p Rose Red (33) tied by Oval Numeral Grid, part of flap missing, Very Scarce, ex-Gibson	E.XI

408	✉	15c Brown & Blue, Ty. II (119). Trivial corner crease, Beautifully tied by Circle of Wedges, "New Orleans La." pmk. on Small 1869 Cover to France, Red "New Paid York 6" & Blue Calais Transit pmks., Handsome & Very Scarce, ex-Knapp.....(Photo)	350.00
409	✉	15c Brown & Blue, Ty. II (119). Perfs. in at B., tied by Target & by "Buchanan Pa." pmk. on 1870 cover to Germany, Normal Sequence of Transits front & back, Fine Cover.....(Photo)	350.00
410	✉	15c Brown & Blue, Ty. II (119). Well-Centered, Rich Colors, tied by Target on Reg. 3c Pink Entire (U58), "Claremont Minn." pmk., Very Fine & Choice.....(Photo)	350.00
411	✉	15c Brown & Blue, Ty. II (119). Well-Centered, Very Fine, Used with average Vert. Pair 2c Brown (113) on Fresh Aug 1869 Folded Cover to Naples Italy tied by Circles of Wedges, Red "New York Paid All Br. Transit", Handsome Cover, Very Scarce British Closed Mail Rate.....(Photo)	E.XII

BANK NOTE ISSUES

412	✉	1c Ultramarine, Grill (134). Horiz. Strip of Three, few minor perf. nibbings, affixed over Illustrated Building on Art Gallery Cover, tied by Green Blue "Cincinnati O." pmks., trifle reduced at R., Scarce & Attractive.....	E.IV
413	✉	7c Vermilion, Grill (138). Two Singles, minor faults, perfs. trifle in on one, tied on 3c Green Entire (U82) by Ultramarine cancel, matching partly legible Pa. pmk. Very Scarce Domestic Use of this Stamp (1c underpayment of 15c + 3c reg. rate?), ex-Knapp.....	E.VIII
414	✉	10c Brown, Grill (139). Natural s.e. single, Very Fine, used with another 10c Brown (long sealed tear) of similar color & centering but shows no grill, tied together by NYFM Circle of Wedges & onto Fresh cover to Germany by Red "New York Paid All Br. Transit", Neat Embossed Corner Card, Handsome Appearance, Very Scarce (Photo)	300.00
415	✉	30c Black, Grill (143). Two slightly overlapped singles Used with slightly overlapped 24c Purple (153) , perfs. close or just in on all, R. 30c small wrinkles & severed corner perf., tied by Circles of Wedges, Red "Boston Paid" pmk. on Triple Rate Rev. Bissell Cover to India, blurry Red "London Paid" & crayon rates, "Sea Post Office" & "Ahmednuggur" Back Stamps, Very Rare, ex-Gibson.....(Photo)	E.XV
416	✉	30c Black, Grill (143). Horiz. Pair, insignificant corner perf. crease, Used in Combination with Two 2c Red Brown Grills (135) & 24c Purple (153) , natural s.e. at R. on Quadruple Rate 1871 Rev. Bissell Cover to India lightly tied by Crossroads, "Boston Paid", "London Paid" & crayon rates all in Red, small cover tears, still a Fabulous Bank Note Cover Rarity.....(Photo)	E.XV
417	✉	1c Ultramarine, 10c Brown (145, 161). Target cancels, "Dorset Vt" pmk. paying N.G.U. Direct Rate on Cover to Constantinople tied by Red "New York Paid All", Red crayon Rate Marks, German Backstamp, Fine & Very Scarce.....(Photo)	E.VI
418	✉	2c Red Brown (146). Block, Fine, used with average 3c Green (147) tied by Odd Grids of Trapezoids on Fresh Yellow Reg. Cover to Phila., "San Francisco Cal Register'd." pmk., small cover tear at L., still Very Attractive, Scarce & Unusual Franking.....	E.VI
419	✉	6c Carmine (148). Tied by Red NYFM Crossroads Ty. F9 on Aug. 1872 Folded Cover to England, "New York Paid All" & "London Paid" both in Red, also Red "Supplementary Mail" Ty. A, apparently the additional 6c postage was overlooked, Fine ex-Col. Green.....	E.VII

420	6c Carmine, 10c Brown (148, 150). Former perfs. touch, latter Beautifully Centered, tiny closed margin tear, tied by Three Solid Rectangular Bars on Jul 1873 Cover to France (Br. Mail, 16c for 1/3 to 1/2 oz.), Red Orange "Philad. Paid All" pmk., "London Paid" & Small "PD" in Circle, both in Red, Neat Printed Address & Blue Oval Merchant's Handstamp, small cover stain at B., Rare	E.VI
421	6c Carmine, Brown Rose (148, 159). Four Covers, incl. Two Singles to England, one tied by NYFM Star Ty. A4; Single used with 1c & 3c to Switz., Horiz. Pair No. 148 used with 2c on Domestic Reg. Cover; Attractive Variety of pmks., Fine Lot	E.VI
422	7c Vermilion (149). Boldly tied by NYFM "Flying Clothespins" Ty. S16 on Fresh 1871 Orange Cover to Germany, Red "New York Paid All Direct", Red Boxed "Bremen Franco", Neat Embossed Corner Card, Very Fine & Choice	(Photo) 75.00
423	7c Vermilion (149). Well-Centered, slightly overlapped by Extremely Fine 3c Green (147) on 1873 Br. Mail Cover to France (10c for 1/3 oz. or less), both Perfectly tied by Bold NYFM Star Ty. A1, "New Paid York 6", "London Paid" & Oval "PD" all in Red, Calais Transit, Hand-some & Very Scarce	(Photo) E.X
424	7c Vermilion (149). Two Horiz. Pairs, some small faults, tied on Mar 1872 Cover to Singapore, "Winchester Mass." pmk., tied by Odd Grid & Red U.S. Transit, Red "London Paid", crayon rate marks, Attractive & Very Scarce, ex-Knapp	(Photo) E.XII
425	10c Brown (150, 161). Five Covers, incl. Three Singles Usages to Europe; Horiz. Pair from Calif. to France; last is an Unusual Reg. Cover to Germany, single 10c used with 1c & 3c Continentals (156, 158); Marvelous Range of Postmarks & Transits, Fine-Very Fine Lot	E.VI
426	12c Dull Violet (151). R. perfs. touch, Used with 10c Brown (150) tied together & onto Neat Printed Address Cover to Peru by NYFM Star Ty. A1, Red "New 12 York" pmk., 1873 Lima Backstamp, Fine & Very Scarce, ex-Moody	(Photo) E.VIII
427	15c Orange (152). Rich Color, minute margin tear, Extremely Fine Appearance, used with 3c Green (147) on Choice Yellow Reg. Cover tied by Blue Grid of Squares, matching "Newport N.H." pmk. & "Registered" Circle, Unusually Attractive	(Photo) 85.00
428	24c Purple (153). Well-Centered, tied by Red NYFM Wheel Ty. W2 on Feb. 12, 1874 Cover to England, Red "New York Supplementary" Ty. D pmk., cover tear, some slight toning on stamp & cover margins, otherwise Very Fine, Very Scarce	(Photo) 300.00
429	24c Purple (153). Few short perfs., Rich Color, Used with Horiz. Pair 10c Brown (150), s.e. at R., some margin faults on Double Rate Oct. 1873 Rev. Bissell Cover to India tied by Circles of Wedges, Red "Boston Paid" & "London Paid", crayon rate marks, "Sea Post Office" and "Ahmednuggur" Backstamps, Very Scarce	(Photo) 300.00+
430	30c Black (154). Fine Centering, corner wrinkle, tied by Bold Quartered Cork, "New Orleans La." pmk. on Oct. 1872 Double Rate Folded Letter to France, additionally tied by Red "New Paid York 6", British & French Transits, Scarce & Attractive	(Photo) 125.00
431	2c Brown (157). Horiz. Pair, Rich Color, Beautifully tied by NYFM Circle of Wedges, Red "New York Paid to England" on Fresh 1874 Orange Cover to France, Neat Printed & Handwritten Address, British & French Transits, French ms. due mark, A Remarkably Handsome & Scarce Cover	E.VI
432	3c Green (158). Beautifully Centered Horiz. Pair tied by Incredibly Bold NYFM Star Ty. A20 on Neat Physicians Corner Card Cover to England, Red New York & London pmks., A Beauty, ex-Mason	(Photo) E.VI

433	6c Brown Rose (159). Beautifully Centered, Used with 3c Green (158) on Jul 1875 Cover to France tied by Blue Chicago pmk. & Large Diamond of "C"s & Hollow Squares, faint Red Transit, Bold Blue "Danemark 2 Erquelines 2" French Transit, some minor bleached specks around stamps, small bleached area B.L. cover corner, still a Very Respectable Example of the Rare 9c Rate, ex-Gibson.....	E.VI
434	6c Brown Rose (159). Horiz. Pair, s.e. at R., tiny perf. creases, used with average 3c Green (158) on Mar 1875 Cover to Tunis Africa, tied by Two Bold Strikes of NYFM Geometric Ty. G3 & Red "New York Paid All", additional Red New York pmk., An Apparent Underpayment as cover additionally franked with Italy Postage Dues Nos. J13 & J15 & tied by "Tunisi Poste Italiana" Double Circles, Variety of Rate Markings, large part of cover back missing, Excessively Rare Italian Open Mail Cover.....(Photo)	E.VIII
435	7c Orange Vermilion (160). Well-Centered, negligible soiling, tied by target, "Millville O." pmk. on 1875 cover to Austria, Fine ..(Photo)	125.00
436	7c Orange Vermilion (160). Well-Centered & Very Fine Used with average 2c Red Brown (146) on Neat Apr 1876 Folded Letter to France, tied by Bold Blue Circle of Wedges, matching "New Orleans La" pmk., Red New York & French Transits, colorful & Very Scarce 4c Overpayment of the Discontinued 9c Rate, ex-Emerson.....(Photo)	E.VII
437	7c Orange Vermilion (160). Brilliant Color, Fine, Used with 1c Ultramarine (156) on Registered 3c Green on Amber Entire (U83) tied by "Holliston Mass" pmk. & Bold "H", "Registered" Circular Handstamp, Beautiful Cover, Scarce Domestic Use of the 7c, ex-Emerson, Knapp.....(Photo)	E.VIII
438	7c Vermilion (160). Fine, Used with 3c Green (158) on 1c Light Blue on Manila Wrapper Die 2 (W120) addressed to the U.S. Vice Consul at "Funchal Madeira" tied by Targets, unreadable town pmk., some age toning & small strengthened tears, otherwise Fine, Scarce North German Union Rate	E.VIII
439	7c Orange Vermilion (160). Horiz. Strip of Three & Single, tied by Targets, "Auburn N.Y." pmk. on Aug 1875 Cover to India, 1c Overpayment via Brindisi (changed to 27c July 1875), Red "New 1.10 York" pmk., London Transit & "1d" Delivery Charge in Red, "Sea Post Office" Backstamp, forwarded to Pindri Glaciers, hence several diff. Indian Backstamps & Native Script, one stamp tiny barely noticeable flaws, nevertheless Very Fine, Rare & Handsome, ex-Moody.....(Photo)	E.XI
440	10c Brown (161). Rectangular Grid of Bars cancel, "Oxford Mass." pmk. on 10c Brown on Amber Entire (U92) to Brazil, tied by Red "London Paid", Neat 1877 Docketing, "Rio De Janeiro" Backstamp, addressed to a Lieut. aboard the U.S. Flag Ship Hartford, A Lovely Scarce Cover, ex-Moody	E.VI
441	12c Blackish Violet (162). Used with Two 3c Green (158) on Reg. Cover to Phila., tied by Odd Grids & "San Francisco Registered" pmk., couple minor cover tears, Fine & Scarce	75.00+
442	12c Blackish Violet (162). Fine Horiz. Pair, Used with 3c Green (158), tiny faults on Fully Prepaid 1876 Cover to Cape of Good Hope tied by Targets, "New Haven Conn." pmk., Red "New 1.10 York" overstruck by Red "London Paid", two diff. "Cape-Colony" pmks., A Great Cover	E.X
443	15c Orange (163). Rich Color, Beautifully Centered, tiny margin toning speck, Boldly tied by Target on 1877 cover to Cape of Good Hope, "New Haven Conn." pmk., Red "New 50 York" & Red "London Paid", Two "Cape-Colony" pmks., bottom cover corners bit diagonal, couple negligible tears, still Exceptionally Attractive, Very Scarce New York Marking	85.00

- 444 ☒ **15c Orange (163).** Well-Centered, Nice Margins, negligible perf. toning, Neatly tied by Two "N.Y. Supplementary Paid" & "2" in Oval Grid Duplex cancels on **5c Blue on Amber Die 1 Entire (U173) to Switzerland**, Handsome & Scarce Cover, ex-Mason.....(Photo) 85.00+
- 445 **90c Rose Carmine (166).** Tiny scuff, **Used in Combination with 24c Purple (153) & three 10c Brown (161)** on large part of 48 times Rate Domestic Court House Cover, all tied by Targets, "Brownsville Tex." pmk., 1875 Use, usual docketing, most other stamps small faults or perfs. in, Extraordinarily Rare, ex-Emerson, West with Ashbrook Letter.....(Photo) E.XIV
- 446 ☒ **2c Vermilion, (178, 183).** Four Covers, incl. Three of former used in combination with 3c Greens to Europe, one of latter on 3c Entire to Germany, Fine-Very Fine Lot..... E.IV
- 447 ☒ **5c Blue (179).** Six Stamps on Four Covers, incl. Two Singles to Europe; Two Singles on Folded Letter to Holland; Horiz. Pair on 3c Green Entire, Domestic Registry Rate; pmks. incl. Scarce "New York*British Transit" with "N" in Center, Fine-Very Fine, also incl. defective single to Germany tied by Purple "Colton Col." pmk. E.V
- 448 ☒ **5c Blue (179). Horiz. Pair,** Very Fine & single, s.e. at R., perfs. bit in tied on **5c Blue on White Entire (U172) to Denmark** tied by Red Grids & "New York Registered" pmks., Handsome & Very Scarce Cover, ex-Knapp.....(Photo) E.VII
- 449 ☒ **1c Blue (182).** Two Singles tied by Cork on 3c Green Entire to **Japan**, "Columbus O. May 28" pmk., Bold **Magenta Oval "Too Late"**, San Francisco & "Yokohama Jul 8 1879" Backstamps, cover reduced at R. slightly affecting 3c design, some scribbled docketing in address, Scarce(Photo) E.VIII
- 450 ☒ **1c-3c 1870-73 Bank Notes,** 27 Stamps on Five Covers & Five Entires, incl. Domestically Used 3c Strips of Four & Six; 2c & 3c to Germany; Combination 10c Rate to Germany from Corpus Christi Tex; 1c on 2c Entire (U54); 1c on 2c Entire (U78); 1c Strip of Three on Illus. Art Temple Corner Card Cover; Pairs of 2c & 3c to Switz; 2c on 1c Entire (U74), Fine-Very Fine Lot, Scarce E.VII
- 451 ☒ **3c Green (207). Horiz. Strip of Three** tied on Cover to **Tampico Mexico**, "Hibernia Fla." pmk., **Used in Combination with Mexico 2c Slate (132a)** tied by indistinct pmk. to pay internal postage from frontier, tiny cover nicks at R., Very Scarce E.V

MULTICOLOR "GUN" COVERS

- 452 ☒ **Atlas Powder,** Atlas Holding World & an Exploding Powder Box on his Shoulders, Over-all Printed Ads on Back, 1c Green (279) tied by "Catasauqua Pa." 1902 Duplex pmk., Immaculate Cover, Very Fine & Scarce E.VI
- 453 ☒ **Dead Shot Black & Smokeless Powder,** Mallard being shot by Hunter, 2c Carmine (319) tied by "Dayton, Ohio" 1907 machine pmk., Immaculate Cover, Very Fine(Photo) E.VI
- 454 ☒ **Du Pont Smokeless,** Woodcock in Bushes, Over-all Printed Ad on Back, 2c Carmine (301) tied by "Cincinnati, O." 1904 machine pmk., Very Fine, Choice..... E.VI
- 455 ☒ **Du Pont Smokeless Powder,** Partridge in Cornfield, Over-all Printed Ad on Back, 2c Carmine (319) tied by "Mahanoy City, Pa." 1904 machine pmk., tiny cover tear T.R. corner, otherwise Very Fine, Handsome..... E.VI

456	Du Pont Blasting Powder , Large Bust of Miner with Lantern on Cap, Beautiful Designs on Back of Moose, Grouse, Duck, etc. & Ad for Du Pont Smokeless Powder , 2c Carmine (319) single from Booklet Pane tied by "Chadron & Casper (Wyoming) R.P.O." pmk., Very Fine & Rare, A Magnificent Cover(Photo)	E.VI
457	Du Pont Dominion Shot Shells , Mallard taking off from Pond, Over-all Illustrated & Printed Ad on Back, Canada 2c Carmine (106) tied by "Mildmay Ont." 1912 pmk., minor cover tear at L., otherwise Fine, Scarce Canadian "Gun" Cover	E.V
458	EC & Schultze Old Reliable Smokeless Powders , Two Hunters, Dogs & Wagon, Illustr. Enclosure, s.e. 2c Carmine (301) tied by "Rochester N.Y." 1903 machine pmk., tiny tear at T., otherwise Very Fine, Handsome & Scarce(Photo)	E.VI
459	Hazard Powder & Shells , Mallard head "Bursting" through envelope, Perfectly Centered 2c Carmine (319) tied by Bold "Fort Dodge Iowa Dec 1 1904" Flag Cancel pmk. (Duck appears to be Eating "Fort Dodge"!), Immaculate Cover, Extremely Fine(Photo)	E.VI
460	Hercules Powder Co. , Hercules wearing Lion Skin, carrying Club, Over-all Printed Ad on Back, 2c Carmine (301), tear, tied by "Greens. & Atlanta R.P.O." 1903 pmk., Very Fine	E.V
461	Hercules Powder , Hercules wearing Lion Skin & carrying Club, Over-all Printed Ads back, 2c Carmine (319) tied by "Williamsport, Pa." 1904 machine pmk., small cover tear, otherwise Very Fine	E.V
462	Hunter Arms Co. , Retriever with Bird in his Mouth, Illustration on Back showing Double-Barrel Shotgun, matching Illustr. enclosure, 2c Carmine (319) tied by "Fulton N.Y." 1905 machine pmk., minimally reduced at R., still Very Fine Cover.....(Photo)	E.VI
463	Hunter Arms Co. , Retriever with Quail, Postage Paid by Permit "Third Class Matter, 1c, Paid in Money, Permit No. 2", Double Barrel Shotgun Illus. on Back, 1905 Receiving pmk., without flap, thin semi-circular stain, otherwise Very Fine, Handsome & Scarce	E.V
464	Hunter Arms Co. , Beautiful Retriever, Illustration on Back of Double-Barrel Shotgun, 2c Rose (499), tied by "Fulton N.Y." 1921 machine pmk., couple negligible cover tears, otherwise Very Fine, Particularly Handsome & Late Use of the "Classical" Gun Cover Type	E.VI
465	Laffin & Rand Smokeless Powder , Cavalry Officer holding Revolver, 2c Carmine Ty. III (267), tiny tear, tied by "Indianapolis, Ind." 1901 machine pmk., Very Fine, Very Scarce Design(Photo)	E.VI
466	Laffin & Rand Powder , Troop of Mounted Cavalrymen pulling Cannon, 2c Carmine (319) tied by "Buffalo, N.Y." 1904 machine pmk., negligible cover toning at corners, still Very Fine, Extremely Scarce Design.....(Photo)	E.VI
467	Meacham Arms Co., Peters Loaded Shells , Two Covers, former used 1886 on 2c Brown Entire, reduced at R. slightly affecting stamp design, Five Frame Illustration, Magnified Views of Various Gun Powders, latter Red & Black Illustration of Hunter, Large Red "P"; Imprints & Ammunition on Reverse, contemporary franking, 1904 Use, Scarce Lot.....	E.V
468	The Parker Gun , Large Illustration of broken-open Shotgun, Woodcock, s.e. 2c Carmine (332) tied by "Meriden, Conn." 1909 machine pmk., small cover tear & minor wrinkles, otherwise Fine, Scarce	E.V
469	Peters Cartridges , Beautiful Illustration of Rifle & Shotgun Shells, Quail, etc., Well-Centered 2c Carmine, Ty. III (267) tied by Perfect "Canton Ohio Sep 18 1899" Flag Cancel pmk., trifle reduced at R., still Very Fine, An Immaculate & Early Multicolor "Gun" Cover	E.VI

470	Peters Cartridges , Running Ten-point Buck, Magnificent Multi-color Illustrations on Back of Pistol, Rifle & Shotgun Shells, 2c Carmine (301), minor margin flaw from overlapping cover edge, tied by Bold "Cleveland, O." 1904 machine pmk., Immaculate Cover, Very Fine	E.VI
471	Peters Cartridges , Cowboy with Rifle on Horseback, Magnificent Multicolor Illustration on Back of .22, .25 & .32 cal. Pistol Shells, .30 cal. Rifle Shell & 12-Gauge Shotgun Shell, s.e. 2c Carmine (319) tied by "St. Augustine, Fla." 1904 machine pmk., Very Fine Cover (Photo)	E.VI
472	Peters Cartridges , Wild Turkey, Magnificent Multicolor Illustrations on Back of Pistol, Rifle & Shotgun Shells, 2c Carmine (319) tied by "Toledo, Ohio" 1905 machine pmk., Very Fine, Very Attractive Cover	E.VI
473	Peters Shells & Cartridges , Marvelous Illustration of Hunters, Dogs & Birds, Over-all Printed Ads on Back, s.e. 2c Carmine (319) tied by "Harrisburg, Pa." 1905 machine pmk., trivial soiling on back, otherwise Very Fine, A Beautiful Gun Cover(Photo)	E.VI
474	Remington Arms Co. , Beautiful Illustration Across Center of Cover in Pink of Double Barrel Shotgun Ejecting Shell, s.e. 2c Trans-Miss (286) tied by 1898 Ilion, N.Y. Duplex pmk., Very Fine.....(Photo)	E.VI
475	Remington Guns & Rifles , Lady Hunter holding Rifle, Over-all Printed Ads on Back, 2c Carmine, Ty. III (267) tied by Perfect "Fitchburg Mass. Jun 4 1902" Flag Cancel pmk., Immaculate cover, Extremely Fine(Photo)	E.VI
476	Remington Guns & Rifles , Lady Hunter holding Rifle, Over-all Ad on Back showing Birds in Flight & Huge "Remington Guns" (Diff. Design than preceding lot), 2c Carmine (301) tied by "Atlanta, Ga." 1903 machine pmk., Immaculate Cover, Extremely Fine.....	E.VI
477	J. Stevens Arms & Tool Co. , Beautiful Illustration of "Saturday Sportsmen" with Rifles, Over-all Printed Ad on Back, 2c Red, Ty. III (279B) tied by "Chicopee Falls, Mass." 1902 Duplex pmk., minor cover wear, otherwise Very Fine, Very Scarce Small Arms Co. (Photo)	E.VI
478	J. Stevens Arms & Tool Co. , Magnificent Illustration of Two Factories, "Manufacturers of Stevens Fire Arms, Tools, Automobiles", Over-all Printed Ad on Back, 2c Carmine (319) tied by "Chicopee Falls, Mass." 1904 Duplex pmk., Immaculate Cover, Very Fine & Extremely Scarce	E.VI
479	J. Stevens Arms & Tool Company , Incredible Illustration of Gentleman Shooting a "Stevens-Pope" Rifle, Over-all Printed Ad on Back, 2c Carmine (319) tied by "Chicopee Falls, Mass." 1904 Duplex pmk., bit reduced at R., far from Illustration, nevertheless Very Fine, Very Rare Design(Photo)	E.VII
480	Winchester Repeating Shotguns , Shotgun, Birds & Shooting Vest, Printed Ads on Back, 2c Carmine (375) tied by "Tacoma, Wash." 1911 machine pmk., Very Fine	E.V
481	Winchester Rifles and Shotguns , Hunter on Snowshoes, Holding Rifle, Facing Wolfpack, Over-all Printed Ads on Back, 2c Carmine (406) tied by "Canaseraga N.Y." 1914 Duplex pmk., Very Fine & Handsome(Photo)	E.VI
482	Winchester Model 1912 Hammerless Repeating Shotgun , Hunter Reloading Shotgun, with Retriever & Partridge, Overall Printed Ads on Back, 2c Carmine (406) tied by "Dundee N.Y." 1914 Duplex pmk., Very fine, Choice(Photo)	E.VI
483	Winchester Rifles & Cartridges , Hunters & Dog Climbing Hill, Camp in Valley Below, Over-all Printed Ads & Illustration on Back, s.e. 3c Violet (501), couple blunted perfs. at T., tied by Chicago 1918 R.P.O. pmk., couple cover wrinkles, otherwise Very Fine	E.V

FLAG CANCELS

- | | | | |
|-----|---|--|--------|
| 484 | ✉ | Charlestown, N.H. , Clear Blue pmk., matching Blue Flag (Toly Ty. U) ties 3c Red (11), Pos. 31R1L, Margins All Around, on small neat cover docketed 1852, Very Fine Cover, Unique(Photo) | E.IX |
| 485 | ✉ | Healdsburg Cal. Mar 17 1863 , Clear pmk., matching Flag & "Union" on 3c Pink Entire (U35), minor cover mend, otherwise Fine Example of this Very Scarce Patriotic Flag Cancel.....(Photo) | E.IX |
| 486 | ✉ | New York, N.Y. , Clear pmk., matching Bold Waving Flag perfectly ties 3c Rose (65) on small neat cover, Very Fine, A Beauty ..(Photo) | E.VIII |
| 487 | ✉ | Enfield Conn Jan 20 1885 , Clear duplex pmk., matching Bold Strike of the Famous Waving Flag cancel on 1c Postal Card (UX7), Very Fine & Handsome(Photo) | E.VII |
| 488 | ✉ | Lahaina Hawaii Dec 17, 1915 Flag Cancel on 2c Red Entire (U412) to Honolulu, Printed Lahaina Return Address, negligible cover fault at R.. otherwise Fine, Extremely Scarce Flag Cancel..... | E.V |

MULTICOLOR ADVERTISING COVERS

- | | | | |
|-----|---|--|-------|
| 489 | ✉ | Bartels Brewing Co. , Terrific Design on Post Card of Syracuse. N.Y. Brewery, Train, Carts, etc. & Large Beer Bottle, s.e. 2c Carmine (319) tied by "Cazenovia N.Y." & "Syracuse, N.Y. Rec'd" pmks., usual spindle hole, Very Fine & Colorful | E.III |
| 490 | ✉ | Buffalo Forge Company , Beautiful Design of Forge, Blacksmith, Little Girl & Little Boy, 1c Green (300), corner off, tied by "Buffalo N.Y. 1906" machine pmk., Very Fine, A Gorgeous Cover | E.III |
| 491 | ✉ | Burlington's "Stay-On" Horse Blankets , Horse Wearing Blanket, Magnificent Over-All Multicolor Design of Diff. Blanket Patterns on Back, 2c Carmine (301), tied by "Groton S. Dak." Duplex pmk., Very Fine, A Beautiful Cover..... | E.V |
| 492 | ✉ | G. Elias & Bro. Buffalo, N.Y. , Incredible Over-all Multicolor Design showing Factory, Harbor & Sailing Ships Superimposed on Very Detailed Map of Northeastern U.S. (Mich. to Maine) & Ontario Over-all Illustr. Ads on Back, s.e. 2c Carmine (301) tied by "Buffalo, N.Y." 1903 machine pmk. to Amherstburg, Ont., Very Fine, An Unbelievable Cover.....(Photo) | E.VI |
| 493 | ✉ | Flexible Flyer , Three Children on Sled, Illustration of Sled & Over-all Ad on Back, 2c Carmine (319), torn before use, tied by "Meriden, Conn." 1905 Duplex pmk., Very Fine & Scarce Cover..... | E.III |
| 494 | ✉ | Flexible Flyer , Three Children on Sled (Diff. Design than preceeding lot), Illustration of Sled & Ads on Back, 2c Carmine (319), margin tear, tied by "York Pa Mar 17 1907" Flag Cancel pmk., small closed cover tear, otherwise Very Fine, Choice | E.IV |
| 495 | ✉ | Flexible Flyer , Large Illustration of Four Children on Sled, Illustrations & Ads on Back, 2c Carmine (406), negligible margin flaw, tied by "Portland, Maine Oct 26 1913" Flag Cancel pmk., Immaculate Cover, Very Fine | E.III |
| 496 | ✉ | Seabury & Johnson Medicinal Supplies , Incredible Multicolor Over-all Front & Back Designs of Cherub, Factories, Co. Logos, Trademark, etc. in Ornate Borders, 2c Pale Carmine, Ty. III (252), tied by "New York, N.Y." 1896 machine pmk., "London, Canada" receiving pmk., Very Fine, Beautiful(Photo) | E.VI |
| 497 | ✉ | The Great White River Flour & Grocery House , Incredible Multicolor Over-all Front & Back Designs of Store, Horsecarts, Scrolls, Flowers, etc. in Gold, Red, Yellow, Pink, Blue, etc., Printed, Partly Illustrated 1885 Price List enclosed, 2c Red Brown (210) tied by "Philadelphia, Pa." 1885 Duplex pmk., Very Fine, A Magnificent Advertising Cover..... | E.VI |

POSTAL STATIONERY

498	✉	3c Red on Buff Entire (U10). Clear Axe-head cancel, matching Mostly Clear "Collinsville Ct." pmk., slightly reduced at L., otherwise Fine, Scarce	E.V
499	✉	6c Green on White Entire (U13). Bold "New-York" pmk., small part B. flap missing, otherwise Fine	E.IV
500	✉	1c Blue on Buff, Star Die Entire (U19). Four, Red, Black N.Y. Carriers, Diff. Types; "Wilmington Del." pmk. as Circular; Used with 1c Blue (63); also incl. 3c Red Star Die Entire (U27) used with 3c Red (26), Fine-Very Fine Lot	E.V
501	✉	3c Red on Buff, Star Die Entire (U27). Used, Rimless "Pittsburgh Pa" & Grid cancels, Gorgeous Illustrated Corner Card of the McCully Glass Works, Buildings set back from river bank, workers & crates in foreground, Very Fine, Exceptionally Pretty & Scarce(Photo)	E.V
502	✉	3c + 1c Red & Blue on White, Star Die Entire (U28). Used, "New-York" pmk. & Target, small mends at L., otherwise Very Fine(Photo)	150.00
503	✉	3c + 1c Red & Blue on Buff, Star Die Entire (U29). Used, "New-York" pmk. & Circle of Wedges, Very Fine(Photo)	165.00
504	✉	10c Green on Buff, Star Die Entire (U33). With Printed Wells, Fargo & Co Frank in Red, Bold "New-York" duplex pmk., Fine....(Photo)	125.00+
505	✉	3c Centennial Entire (U218, U219). Each used with 10c Brown (161) , Domestic Registry Use, one tied by Negative "N", "Gaddings Tex." pmk., also incl. No. U219 used with Very Fine 2c Vermilion (178) to Germany & tied by Large Circle of Wedges similar to NYFM Ty. F6, Fine-Very Fine Scarce Lot.....	E.VII
506	✉	3c Centennial Entire (U218, U221). Each used with 3c Bank Note, letter with Aetna Insurance Co. Illus. Corner Card, small corner mend, Fine Lot	E.V
507	✉	3c Centennial Entire (U221). Used with 2c Vermilion (178) , minor perf. toning, tied by Blue Bars, "Chicago Ill" pmk. to Germany, Unusual Blue Merchants Corner Card, small illus. of "Patent Pocket Telegraph", also a "Dealer in Foreign Postage Stamps, Decalcomania, Rare Coins, Base Ball & Sporting Goods", Large Blue Baseball on reverse called a "Professional Dead Ball", Very Interesting Cover....	E.IV

LOCALS AND CARRIERS

508	✉	Philadelphia, Pa., U.S. P.O. Dispatch 1c Red (7LB18 var). Partly blurred handstamp on Embossed Sugar Refinery Corner Card Cover, Red "Paid", Fine, ex-Gibson(Photo)	E.VIII
509	✉	American Letter Mail Co., Black on Gray (5L2). Large Margins, Blue ms. "TDJ" cancel, not tied on 1844 folded letter to Boston, Red Oval Company pmk., Very Fine(Photo)	110.00
510	✉	D.O. Blood & Co. (3c) Grayish (15L4). Three Margins, cut in at B., on cover, vaguely tied by Blue Philadelphia pmk., matching "6" in Octagon, sealing wax stain in address, yet an Attractive & Very Scarce Cover, ex-Gibson	E.VII
511	✉	D.O. Blood & Co., (1c) Black (15L8). Margins to just touched, tiny margin tear, Uncancelled, "tied" by toned spots & heavy filing crease on folded cover to N.J., Bold Blue ms. "Way 5", Scarce	E.V
512	✉	D.O. Blood & Co., (1c) Bronze on Lilac (15L14). Margins to touched, tied by acid & by "Philadelphia Pa." pmk. on cover with 3c Red (26), Grid cancel, not tied, Blood's Company pmk., Circular Corner Card of Metal Dealer, Fine & Attractive.....	E.IV

- 513 **Brown & Co's City Post, 1c Black (29L1).** Margins to slightly in Uncancelled, **Used With 3c Red (11)**, tiny faults, tied by Blue "Cincinnati O." pmk. on Sept. 1853 cover, Attractive & Very Scarce.....(Photo) **E.VIII**
- 514 **G. Carter's Despatch, (2c) Black (36L1).** Margins to slightly in, Blue ms. cancel not tied, Blue "Philada. Pa. 5 cts" pmk. on Feb. 1851 folded letter, Fine & Scarce **E.VI**

COVERS USED TO AND FROM SOUTH AMERICA AND CARRIBEAN, NEW YORK FORWARDERS

- 515 **Boston Mass., Bold Red pmk.,** matching "Paid" & Large "12½" on 1851 folded letter to Cuba, ms. "per US Mail Steamer Georgia", Partly Clear Brown Orange Receiving pmk., "America" at B., matching "1", Very Fine & Very Attractive **E.IV**
- 516 **Port-Au-Prince B Sp 10 79,** Light pmk. on folded cover to France, ms. "pr. R.M. Sr.", Neat British & French Transits, Haitian Merchant's backstamp, Very Fine, Attractive..... **E.V**
- 517 **Porto-Cabello Fe 4 1859 (Venezuela),** British pmk. on folded letter to Bordeaux, nice Range of Transit incl. "GB 1F 60c", etc. Fine & Scarce **E.V**
- 518 **San Juan Porto-Rico Oc 29 1857,** British pmk. on folded cover to Paris, British & French Transits incl. Boxed "GB 1F 60c", Fine & Attractive **E.VI**
- 519 **Forwarded By Collomb & Iselin. New York,** Large Bold Oval Handstamp on Back of 1846 Folded Letter from Cuba to England, ms. "8" on front, no other pmks., Framed "Liverpool Ship" & Red 1846 Receiving Mark Backstamps, Very Fine **E.V**
- 520 **Forwarded Through Gilpin's Exchange Reading Room And Foreign Letter Office N-York,** Clear Red Oval on Back of 1839 Folded Cover to London, ms. Rate mark, no other pmks., Two Line "Liverpool Ship Letter" & Red British Receiving Backstamps, Very Fine **E.IV**
- 521 **Forwarded Through Gilpin's Exchange,** Clear Red Oval on flap of 1839 folded letter to "American Charge d'Affairs" in Naples, Marvelous Sequence of Transits front & back incl. Red Boxed "Paid At Liverpool", etc., Very Fine, Choice Cover **E.VI**
- 522 **Forwarded by Moses Taylor New-York,** Red Oval backstamp on 1838 folded letter from Havana to England, ms "1/7" rate, Boxed "Ship-Letter Plymouth" etc., Fine Trans-Atlantic **E.IV**

HAWAII COVERS USED TO HAWAII

- 523 **Honolulu Sandwich Islands,** address on cover originating in U.S., **Horiz. Pair 3c Orange Brown (10),** Pos. 32, 33L2E, margins to cut in, few faults, tied by Blue Grids, matching "Lowell Mass." pmk. & "Paid 6", Red crayon "5" Hawaiian Postage Due, some light cover staining, Very Rare Cover, signed Ashbrook with his notes **E.VII**
- 524 **1853 Folded Letter to Hawaii, U.S. 12c Black (17),** ample to large margins except partly in at B., light filing bend, tied by "Paid" in Grid, Red "Boston Mass." pmk., Red crayon "10" double letter Hawaiian Postage Due (contents indicate additional enclosure), Addressed to Honolulu, Very Scarce(Photo) **E.X**

- 525 ☒ **"Via San-Francisco,"** ms. routing instructions on Cover addressed in-care of "the U.S. Consul at Honolulu Sandwich Islands", U.S. 1c Blue (9) & three single 3c Red (11), Grid cancels, just tied by "Milton N-Y Nov 18" pmk., docketed in pencil "Recd January 7 1857", cover faults, three stamps creased, Scarce & Reasonably Attractive E.V
- 526 ☒ **Capt Daniel Tinker Of Ship Moctezuma Of New Bedford Laihaina Sandwich Islands**, Address on Fresh Buff Cover, two average U.S. 3c Red (11) tied by "New London Conn." pmk., Very Attractive, signed "To Hawaii Stanley Ashbrook" E.VI

STAMPLESS COVERS FROM HAWAII

- 527 ☒ **San Francisco Cal.**, Partly clear pmk., ms. "1.20" on Triple Rate 1849 cover from Honolulu to N.Y. State, interesting letter enclosed written by Doctor, Fine & Scarce.....(Photo) E.IX
- 528 ☒ **"Ship 6" in Clamshell**, Bold Virtually Cpl. Strike on Neat Cover to Cal., "San Francisco Cal Apr 10 1860" pmk., ms. "Pr Bark Yankee", Very Fine, with P.F. Certificate stating "this cover originated in the Hawaiian Islands"(Photo) E.VIII
- 529 ☒ **Honolulu Hawaiian-Islands**, Clear Red pmk. (M-H #243.03), "San Francisco Cal May 15 1860" pmk., **"Ship 6" in Clamshell** on Cover to Cal., minor aging, otherwise Very Fine.....(Photo) E.IX
- 530 ☒ **Honolulu*U.S. Postage Paid***, Mostly Clear Red pmk. (M-H #236.05), Red Straight Line "Paid 12", "San Francisco Cal." pmk., on cover to Miss. carried aboard the "Yankee" in 1857, minor cover faults, Fine & Scarce E.XIII
- 531 ☒ **Panama 16 Ja 1878 Transit**, Bold Three-line handstamp, matching Large "12", Bold "U.S. Charge to Collect" & matching "18 Cents" on Fresh folded letter to N.Y. from Palmyra Island (Part of Kingdom of Hawaii), Extremely Fine, Rare(Photo) E.VIII

COVERS USED FROM HAWAII WITH UNITED STATES POSTAGE ONLY

- | | | |
|-------|---|--------|
| 532 ☒ | Honolulu U.S. Postage Paid , Clear Red pmk. on Mar 1859 Cover to N.Y., U.S. 12c Black (17), huge margins to slightly in, tied by "San Francisco Cal." pmk, Fine(Photo) | E.XIII |
| 533 ☒ | "Honolulu U.S. Postage Paid," Bold Red pmk. (M-H #236.05), on Cover to Maine, U.S. 12c Black (17), clear to huge margins, partly in at L., tied by "San Francisco Cal." pmk., cover stain T.L. corner partly affecting Hawaiian pmk., otherwise Fine | E.XI |
| 534 ☒ | "Lahaina Maui Sandwich Islands" in Two ms. lines on Cover to Mass., Carried privately out of the mails from Hawaii to N.Y., 3c Red (25) tied by "New-York Aug 13" pmk., docketed "1857", Oval Embossed Merchants Cachet on Flap, couple neatly closed cover tears, Attractive & Rare, ex-Chase, Krug, with P.F. Certificate(Photo) | E.XI |
| 535 ☒ | "Honolulu U.S. Postage Paid," nearly cpl. Red pmk. on Cover to Maine, Vert. Strip of Four U.S. 3c Red (26) tied by ms. line, "San Francisco Cal Nov 28 1861" pmk., minor aging, Rare Cover, ex-Harris who notes Late Use of 1857 Issue & that Ashbrook declared this to be a very early use of this San Francisco pmk.(Photo) | E.XII |

536	“Honolulu U.S. Postage Paid”, Bold Red pmk. on Cover to Mass., U.S. 3c Rose (65), Bold Cogwheel cancel, not tied, “San Francisco Cal” pmk., cover skillfully refolded to improve appearance, Fine & Rare, with enclosure (Ashbrook & Meyer notes accompany both agreeing that the 2c ship fee was paid in cash & that there was a likelihood of a 2c & 5c stamp shortage)(Photo)	E.XIII
537	“Hawaiian Steam Service”, Clear Red Oval (M-H #442) on Cover to Maine, Red “Honolulu U.S. Postage Paid”, U.S. 10c Green (68), Rich Dark Shade, tied by Cork, “San Francisco Cal.” pmk., some cover soiling, couple cover tears at L., otherwise Fine, signed Ashbrook who notes, “No Year But Probably December 1869”(Photo)	E.XI
538	“Hawaiian Steam Service,” Clear Red Oval, Magenta “Honolulu U.S. Postage Paid” on Cover to Mass., average U.S. 10c Green (68) tied by Cork & “San Francisco Cal.” pmk., Very Scarce & Attractive-.....(Photo)	E.XII
539	“Hawaiian Steam Service,” partly clear Red Oval (M-H #442), Bold Red “Honolulu U.S. Postage Paid” on Dec 1867 Folded Letter to Cal., U.S. 10c Green (68), perfs. cut in, tied by Cricle of Wedges, “San Francisco Cal.” pmk., ms. “p Str. Idaho”, Hackfield & Co. Forwarder’s Backstamp (M-H #655), cover filing crease, Very Scarce (Photo)	E.XI
540	Honolulu U.S. Postage Paid, Bold Red pmk. on cover to Pa., U.S. 10c Green (68), R. perfs. touch, just tied by Target, “San Francisco Cal” pmk., some cover staining, Scarce(Photo)	E.X
541	“Consulate of the United States. Honolulu, Hawaiian Islands.” Two Line Printed Corner Card on Cover to England, Red “Honolulu U.S. Postage Paid”, U.S. 3c Rose (65), two average singles & Vert. Pair 10c Green (68) minor perf. toning, tied by Target, “San Francisco” pmk., “New-York Am. Pkt. 3” & light British Transit, both Red, Very Attractive & Rare(Photo)	E.XIV
542	“Honolulu U.S. Postage Paid,” Red pmk. on Cover to N. Y., U.S. 12c Black (69), narrow natural s.e., partly affixed over Hawaiian pmk. & tied by Grid, “San Francisco Cal” pmk., tiny trivial cover tear, otherwise Fine, Very Scarce(Photo)	E.XII
543	“From Genl. Post Office Honolulu, Hawaiian Ids. Per”, Bold Red Double Oval with Pointed Ends, ms. “Mail via U. States” in center on Cover to the Postmaster General in Halifax Nova Scotia, Red “Honolulu U.S. Postage Paid”, U.S. 12c Black (69) & 5c Brown (76), both Well-Centered, some perf. toning, tied by Target “San Francisco Cal.” pmk. A Wonderful & Rare Cover.....(Photo)	E.XV
544	“Honolulu U.S. Postage Paid,” Bold Red pmk. on Oct. 1866 Folded Letter to Cal., Hackfield & Co. Forwarder’s Oval (M-H #655), U.S. 2c Black (73), Vert. Pair, natural narrow s.e. cutting in at R., B. Stamp broken filing crease, tied by “San Francisco Cal.” pmks., considerable separation along folds & some internal tape staining, An Extremely Rare Cover, Possibly Unique Usage(Photo)	E.XIV
545	“Honolulu U.S. Postage Paid,” Red pmk. on Cover to Maine, U.S. 5c Brown (76) tied by Cogwheel, “San Francisco Cal Jul 30 1864” pmk., forwarded from Perry to Pembroke, ms. “Forwarded Due 3” , Fine-.....(Photo)	E.XII
546	“Honolulu U.S. Postage Paid”, Red pmk. overstruck by Black “Honolulu Hawaiian-Islands”, near perfect alignment of Circles & “Honolulu”, U.S. 5c Brown (76) affixed partly over Hawaiian pmks. & tied by Cogwheel, “San Francisco Cal” pmk. on Jul. 1864 Cover to Iowa, Fine, ex-Emerson, Krug(Photo)	E.XII

If there is any re-
 cans place, of Regi-
 mental Quarter Mas-
 ter, or Commissary,
 which can fairly be
 charged to Califor-
 nia, as let this Sen-
 ate gameys have
 it -
 A. Lincoln

Sept. 4, 1861. 7



27

Will the Sec. of the
 Treasury please send
 these young lady?
 A. Lincoln
 Nov. 17, 1864 8

12

4
 Geo
 James Hunter

3

See
 11th Maine
 J. H. Linder
 Leominster
 Kansas

16 of Oct. Price 5-
 Welcome Friends Lodge No. 48
 Cedarville
 N.J.
 15

14
 ANFIELD
 AUG. 11. 61
 MASS. T.
 Paid
 PAID.
 Richard M. Greene Esq.

30
 FORT TOTTEN
 7
 A.V.P.S.
 10

33
 RETURN TO
 M. M. MATTHIESON,
 Dry Goods, Groceries &c.,
 FANETON, D. T.,
 If not called for in 10 days.
 31
 5

44
 44
 The M. M. T. Co.

40
 Rev. R. J. Black
 40
 5

59
 Mrs. Ruth T. Salbig
 Three Rivers St. L.
 Michigan
 59

51
 Charles H. Battery Esq
 Summit
 Kent County
 Rhode Island
 51



117



122



124

Miss Cherry C. Reynolds
North Paris
Paris County
Monticure



123



139

Miss Julia C. Reed
Milldale



136

6



Miss Cherry C. Reynolds

143



Miss Cherry C. Reynolds

141

Miss Julia C. Reed

145



Miss Cherry C. Reynolds

148

VIA, NICARAGUA
AHEAD OF THE MAIL



Dr. Francis H. Lawrence

154



George J. Whelan
San Francisco
Cal

159



Miss Cherry C. Reynolds

150



Miss Cherry C. Reynolds

160



Miss Cherry C. Reynolds

155



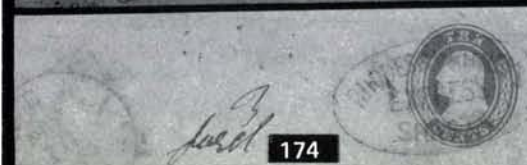
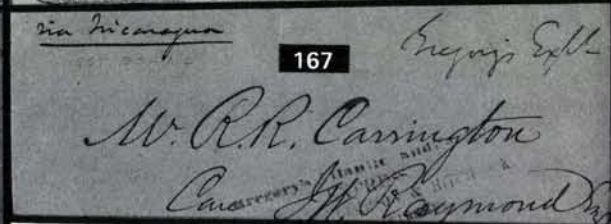
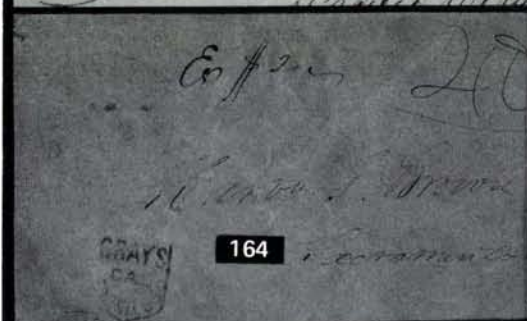
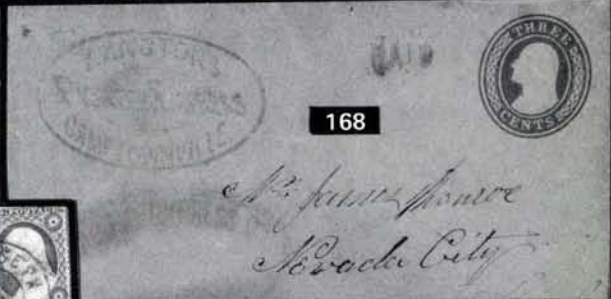
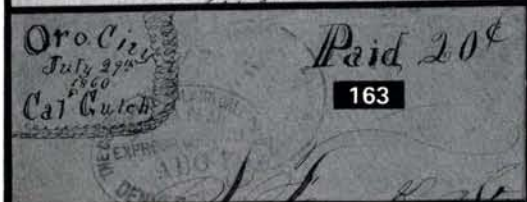
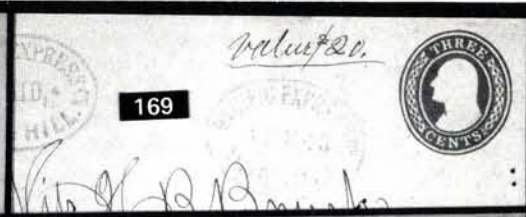
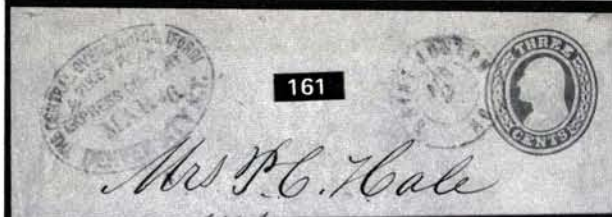



194

Al Exmo Sr. D. J. de la Cruz

182

California

195

10

*Don Fernando Pacheco*

193

*Don J. de la Cruz**Pacheco*

VOIE DE PANAMA

199

*Gonzales Chavez y Cia
Lima*VIA SOUTHAMPTON
ET PANAMA

200

*Jos. Pedro Curruenda y Hermanos
Lima**Via Panama & Paita**Ben. Taylor & Co.*

201

*Papa
Sabite*

VIA PANAMA

202



Via Panama = Indolera

207

*Messing Abel & Co.
Chalon*

204

voie d'Angleterre

209

Messing Thomas & Co.

211

*Messing Thomas & Co.
Lima**Via Panama*

210

*Lt. Charles R. K.
H. H. S. Charles
South Pacific Station*



213

*Via de Panama**Señor D. J. M. de Caceres**Via Southampton & Panama*

218

*Señor D. Manuel J. de Caceres**Señor D. Federico J. de Caceres*PANAMA
OC2 1865
TRANSIT
Suzano*Mala Inglesa*
*Señor D. Charles Cabon*PANAMA
21MY1803
TRANSIT

226

*Señor D. J. M. de Caceres*PANAMA
29JY 1865
TRANSIT

228

68
J. L. WETMORE,

230

*Mr. D. J. Luman &
Hemp.
67 Wall St New York*FROM
T. R. COWAN
SHIPPING & COMMISSION AGENT
COTTON & SUGAR

234

Via Southampton & Panama

212

*Señor D. J. M. de Caceres**Peru*
Via de Inglaterra
Señor D. Manuel J. de Caceres
Arequipa

219

Señor D. J. M. de Caceres

225

Señor D. J. M. de Caceres

227

PANAMA
2 AUI 1880
TRANSIT*Señor D. J. M. de Caceres*

229

Señor D. J. M. de Caceres

232



237



235

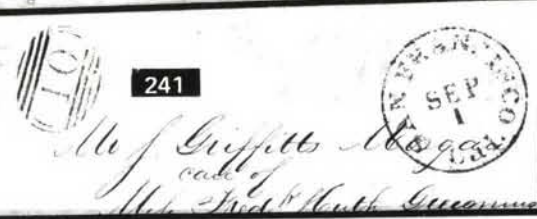

241

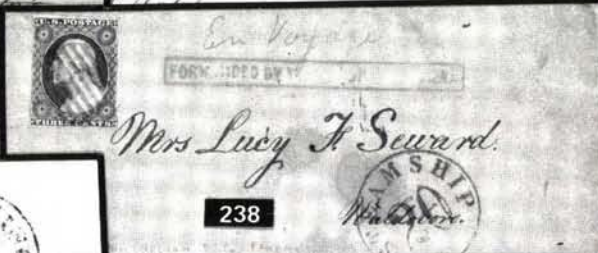

238



244



242



245

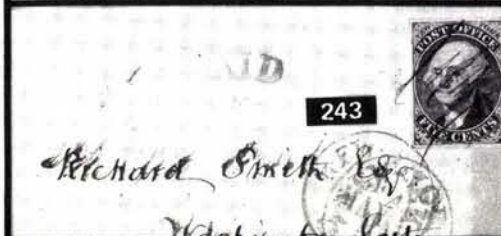

243



247



246



248

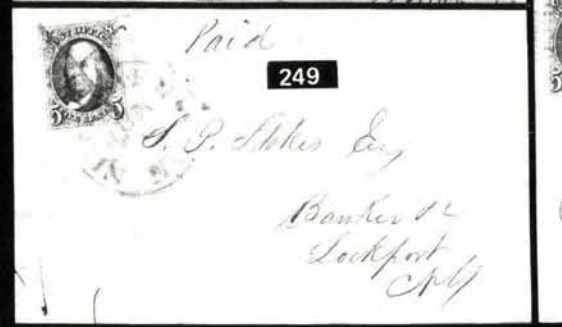

249



250



251

Hans



252

Col. Tho. McKen.



Way

255



253

Father - T. Samy's Coy



261

5

Thomas Coleman Esq
New York

Pine

262

A. Bronning Esq
Camden
New Jersey

263

West End



264

Martin Hayes
Baym. Plaquemine

269

Horn. Haddock Har.



267



268

Jos. T. Balmori Esq
Chambers
New York

266

Cynthia Maffie
Port Gibson
Ontario Co
N.Y.



270

B



Mrs David H. Morgan
Philadelphia



271

John H. Anglin
Morgan



276



278

273



272



282

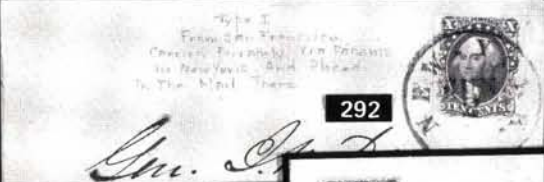

292

Mr. J. H. Morgan



293



294

289

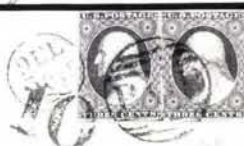

J. Griffith Morgan Esq

317

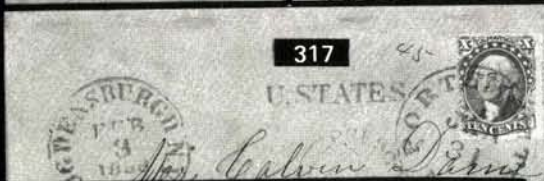

296



John Ruspe Esq

295



321

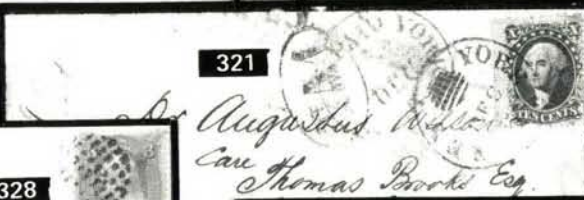

320



328



323



Transmitted for the
Post Office
to the
Post Office

326





334

Meeks & Milam
Frankfort Ky

Graham, via Liverpool.

Johannes Schrick Esq.
47 Balduischstr.
Düsseldorf
Prussia.

339



333

BRAMAN, SHAW, & CO.
Laycock's English Hair-Sentinel

Mr. Robbins & Winship
Hartford



341



342

Miss B. B. B. B.
for Miss B. B. B. B.

Long
3 B

348

N. W. W. B.



346

Gitafis
de Brest



350

PAID
10



352

L.A. DIETERICH & SONS
Tobacco Manufacturers
No. 33 N. Third St.
ST. LOUIS.

Y. A. D. D. D.
Care of C. D. D. D.
No. 137
November 9



347

Social Power Co.

James Harrison & Sons
St. Petersburg
Russia



359

By Russian Express
from Louis F. D. D.

Postmaster
P. 46. 25
Dresden
Sachsen



360

Henry K. D. D. Esq.
London.



363



364



365

L. BISSELL,

366

AHMEDNUGGUR,

INDIA.



374



371

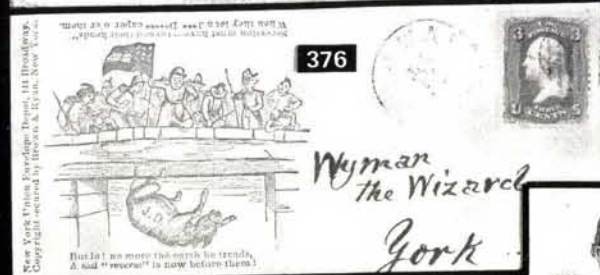

376



375



377



382



378



383



384



385



Miss Nancy Elliott



KEY NOTES.
The Union must and shall be Preserved!
The Rebellion to be Suppressed by Force of Arms!
Unconditional Surrender the only terms!
Complete Extirpation of Slavery!
Crushing Punishment of Rebels and Traitors!
Encouragement of Foreign Immigration!
Employment of Negro Soldiers!

Stephen Dayles K.
Huntington
N.Y.

394



386

PROHIBITION MEANS PROTECTION TO HOME AND FAMILIES!
THE DRAM-SHOP SYSTEM MEANS THEIR DESTRUCTION AND DEATH!



389

395



For President: JAMES BLAKE For Vice Pres: JOHN B. BRYAN

If you would remove the
Curse of Intemperance, vote
candidates of the **NATION
PROHIBITION PARTY.**
the only Party fully
committed to the
great work

Rec^d March 31/30



398

397



Mad. S.S.

400



399

BOWLES BROTHERS & Co.
Boston.



401

Bowles Brothers & Co.

402

Pr China,

404



Alessandro Cordoglio

VERVIERE, D
1871 III
CORRE
FRANCO

Trieste

1871
1872

405



403



Mr. Gaillet, Paris
In your hand -
Paris, 18. May 1860
FRANCO
Rome Italy

407



John L. Estlin Esq
 of ~~Free~~ ~~May~~ ~~Holmes~~
 & Butcher by John College
 Banner Crossed
 Sheffield. England

429

Via South Africa

Rev. Lemuel Bradley, D.D.
200 Abundant

428

Seddon
Pica
Hood

432

Leland Esq.
Leland Bank

434

Miss Adela Fanny
Care of Rev. Mr. Fanny
St. Paul & Chaplain
Tunis
Africa



430

Via England.

Madame Pierre Bonvic
No 24 Bonvic in front of



435

Answered Nov 1875



Return to BOX No. 581
HOLLISTON, Middlesex County, Mass.
if not delivered within 10 days.



437

A. B. Shaw
South St. Alfred



436

B. Clement
Bonis de Lombard
Canton de Chien



442

Holliston
Care of Rev. Mr. Fanny



439

via St. Louis
St. Louis & St. Louis



444

Henry
Leich



445

Garretson Texas
Care of Rev. Mr. Fanny



449

CLAMMUS MAY 13 3PM C.

Professor T. C. Mendonça

448

Postage

Three 1-cent stamps featuring portraits of George Washington, Thomas Jefferson, and Benjamin Franklin.

See that ALL YOUR SHELLS Are Loaded with
THE Old Reliable Smokeless Powders.

HAZARD POWDER

BLUE RIBBON SMOKELESS

AND SHELLS
LOADED WITH THESE FAMOUS POWDERS.

458

459

ASK FOR SHELLS LOADED WITH
LAFLIN & RAND'S SMOKELESS POWDER

SEND YOUR
LAFLIN & RAND'S POWDER
WALBRI

465

466

JOS. T. PACETTI & CO.,
Hardware,
ST. AUGUSTINE,
FLORIDA.

471

REMINGTON GUNS & RIFLES

DAMON & GOULD CO.,
FITCHBURG, MASS.

475

WIN
LIGHT W
HAM REPEAT
LIGHTEST, STRONG

FOR SALE BY
BECKMAN, CLARY & VAN LIEW,
SHELY & HEAVY HARDWARE,
DUNDEE, N. Y.

482

WIN
RIFLES A
MADE A

FOR SALE BY
GEORGE R. DOLLOPH & SON,
HANDWARE IMPLEMENTS, TRUCKS, ETC.,
CANASTOTA, N. Y.

481

DU PONT BLASTING

America's Powder

C. H. KNOX & CO.
Canton, W. Va.

456

LOADERS SHELLS USE

"DEAD SHOT"

H. H. BODEY & CO.
DAYTON, OHIO

453

RETURN IN TEN DAYS TO
Hunter Arms Co.
FULTON, N.Y.

462

Peters
Shells and Cartridges

473

Established 1816.
Remington Arms Co.
Gun Department,
ILION, N. Y.

474

RETURN IN 5 DAYS TO
J. Stevens Arms & Tool Co.
CHICOPEE FALLS, MASS. U.S.A.

STEVENS FIRE ARMS,
FINE MECHANICAL TOOLS,
AUTOMOBILES.

477

J. STEVENS ARMS & TOOL COMPANY

MANUFACTURERS OF STEVENS FIRE ARMS.

FINE MECHANICAL TOOLS, AUTOMOBILES

479

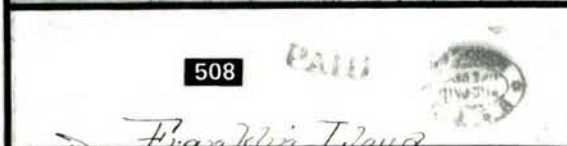
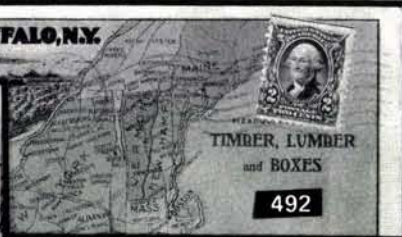
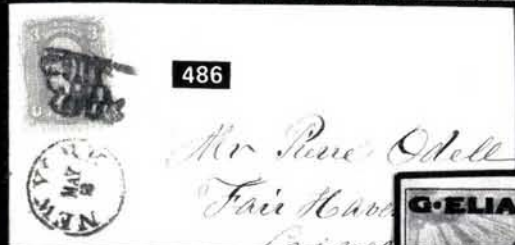
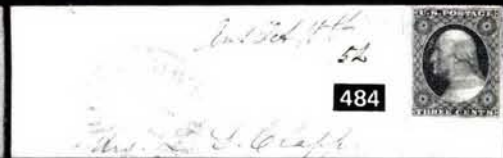

Book gambler
March 27/60
APR 20

528



Method & Tiffany
San Francisco

531

PANAMA
10 JUNE 73
TRANSIT

James Lammey Kemp

527



Mr. W. H. Miller
1, 20
San Francisco

529



Method & Tiffany

532



Chief of Missionary
San Francisco

534

Sakima, Maui
Frederick H. H. H.
St. Daniel Tinker

535



Mr. Saml. J. Morrison

536



Mrs. Louisa Priest
Boxborough
Mass.



537



Samuel J. Morrison
Timbrooke

540



538

Miss Maria H. H. H.
His Haver
Ind.



542



Mr. Henry W. H.
1219 Broadway
New York City

541



Mr. Edward C. H.
Hartlepool
England



Consulate of the United States
Honolulu, 27 Hawaiian Islands

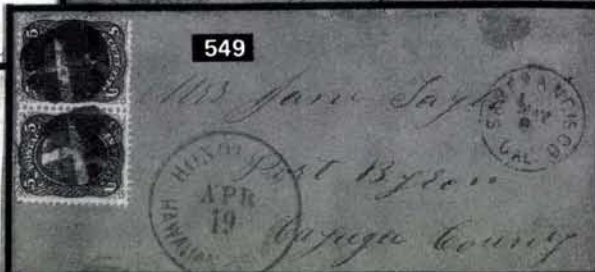







579



581



583



580



584



582

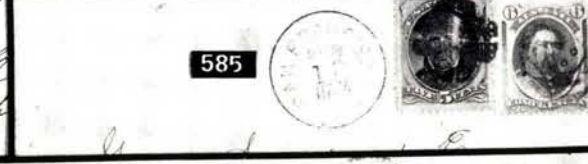

585



586



587



799



802



589



595



596



597



598



627



599



606



607



614



617



629



630



631



632



633



635



636



638



641



642



643



644



645



647



646



648



649



650



651



652



653



654



655



656



657



661



658



659



660



662



665



664



666



667



668



669



670



673



674



675



676



677



678



679



680



682



683



685



687



689



688



690



692



699



700



702



704



705



706



708



709



710



711



712



713



716



717



718



720



722



ENGRAVED BY THE NATIONAL BANK NOTE COMPANY CITY OF NEW YORK.
No. 1 Plate.

730



724



725



736



737



739



740



727



734



701



723



728



732



729



WASHINGTON, D.C. 20540

No. 11

747



809



No. 216

V V

AMERICAN BANK NOTE COMPANY

774



776



782



741



742



744



745



746



748



749



750



751



752



754



755



757



759



760



762



763



764



765



769



770



780



781



779



783



784



786X



790



791



793



795



797



798



800



801



803



804



805



806



807



820



821



822



828



813



819



824



834



832



816



833



835



839



836



837



844



847



818



827



841



831



860



861



863



842



868



889



911



895



892



902



904



939



848



849



850



851



852



853



854



855



856



857



859



873



1629

874



872



878



879



880



876



881



882



882



883



884



888



1629



877



890



914



903



915



934



929



931



933



921



935



936



937



945



930



938



973



976



970



974



975



977



983



978



995



928



964



996



1020



1029



948



962



997



949



984



1021



1037



1034



1058



950



985



986



963



1023



1032



1072



1044



1047



1064



1067



979



980



998



999



1008



1009



1011



1010



1013



1019



1012



1015



1016



1024



1031



1040



1063



1094



1030



1033



1043



1045



1046



1070



1082



1086



1087



1088



1099



1089



1100



1118



1127X



1128



1129



1131X



1148



1154



1155



1162



1173



1177



1212



1223



1230



1242



1117



1150



1165



1167



1174



1175



1183



1194



1195



1197



1198



1221



1239



1271



1196



1222



1224



1245X



1226



1244



1254



1312

NGS
FILMS

Quarantine
tographs
Paris.

INTO USE

to Distant
elephoned
Coast.

Majestic re-
unofficial re-
vessel arriv-

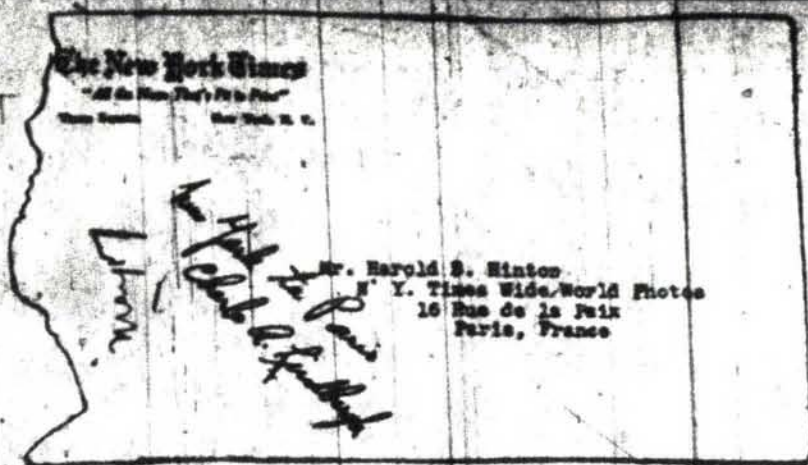

ENVELOPE CARRIED BY LINDBERGH.

Above is a facsimile of the envelope which contained the first news pictures to go from America to Europe by airplane. Lindbergh's signature is shown.

POLICE G
IN LIVER

Mysterious T
Evening S
on Hunt i

MISSING ESC

Taxi Man's C
Fingerprint
Trail

The Nassau C
fident last nigh
to an arrest in
Nassau last Sun

The New York Times

"All the News That's Fit to Print"

Times Square,

New York, N. Y.

New York to Paris

Charles G. Lindbergh

Mr. Harold B. Hinton
N. Y. Times Wide World Photos
16 Rue de la Paix
Paris, France



13916



1238



1240X



1252



1281



1243



1255



1272



1276



1279



1249



1253



1322



1327



1324



1325



1326

547	☒	"Honolulu U.S. Postage Paid" , Bold Red pmk. on Cover to Ohio, U.S. 5c Brown (76), Well-Centered, natural guide arrow s.e. at L., Bold Cogwheel cancel, not tied, "San Francisco Cal. pmk; small neat cover corner mend, Very Fine(Photo)	E.XII
548	☒	"Honolulu U.S. Postage Paid Oct 12" , Red pmk on Cover to Iowa, U.S. 5c Brown (76) average vert. pair, one defective, used with 2c Black (73), perfs. in, corner fault, all tied by Cogwheels & light "San Francisco Cal." pmk., two additional Bold Nov 7 1864 San Francisco pmks., Rare Cover, Used During the Short-Lived Eight Week "Eighth Period"(Photo)	E.XIV
549	☒	"Honolulu Hawaiian-Islands," Clear pmk. on Cover to N.Y., Horiz. Pair U.S. 5c Brown F. Grill (95), R. stamp small corner fault otherwise Fine, Bold Quartered Cork cancels, just tied by rim of "San Francisco Cal." pmk., another strike at R. of cover, couple cover tears & nicks at edges, still an Attractive & Very Scarce Cover(Photo)	E.XIII
550	☒	"Honolulu Hawaiian-Islands" , Clear pmk. on cover to Mass., Horiz. Pair U.S. 5c Brown F. Grill (95), minor wrinkles, perfs. touch, tied by Quartered Cork, "San Francisco Cal" pmk., T.L. cover corner restored, some soiling, Very Scarce, ex-Emerson, Harris(Photo)	E.XII
551	☒	"Hawaiian Steam Service," Bold Magenta Oval, "Honolulu Hawaiian Islands" pmk. on cover to Vt., average U.S. 10c Green, F. Grill (96) tied by Circle of Wedges, "San Francisco Cal" pmk., "Wailuku Post Office Hawaiian Islands, Aug 2 1869" Blue Double Oval Backstamp, top of cover neatly mended, still Attractive, Very Scarce(Photo)	E.XII

COVERS USED FROM HAWAII WITH HAWAIIAN POSTAGE ONLY, INTERISLAND COVERS

552	☒	1866, 5c Blue (32). Filing crease & short corner, tied by Bold Grid (M-H #9) on Neat Blue Cover to Cal., Bold "Honolulu Hawaiian-Islands" pmk., mostly clear Magenta "Hawaiian Steam Service" Oval , "San Francisco Cal." pmk. & "10" for U.S. Postage Due, Very Scarce, An Attractive Cover despite the faulty stamp(Photo)	E.IX
553	☒	1861, 2c Black (16). Pl. 3-G, Ty. 6, Pos. 6, Large to Huge Margins, tied by Large Greenish Blue "Lahaina Hawaiian-Islands" pmk. on July 1861 Folded Letter to Honolulu, Contents Written in Hawaiian, side flap & part of back flap missing, stamp has light filing crease, otherwise Very Fine, Very Attractive & Scarce Inter-Island Cover, ex-Caspary(Photo)	850.00
554	☒	1864, 2c Rose Vermilion (31). Tied by Square Grid, matching "Honolulu, Hawaiian-Islands" pmk. on 1866 Cover, Fine	57.50
555	☒	1882-94, 2c, 5c Portraits, Pictorial (39, 43 two, 59, 75). Each Tied on Separate Covers, one No. 43 with Board of Health Corner Card, other with Blue Dept. of Education handstamp, Fine-Very Fine	73.50

NEW YORK CITY VIEWING: AUGUST 18th – 20th
LOTS ON VIEW IN SAN FRANCISCO:
Jack Tar Hotel, Room 378, 10:00 A.M. - 5:30 P.M.
THURSDAY, FRIDAY, AUGUST 25th, 26th;
SATURDAY, SUNDAY, AUGUST 27th, 28th, 10:00 A.M. Until Sale Time.

COMBINATION COVERS (U.S. AND HAWAIIAN POSTAGE)

556	<p>1853, 5c on 13c Dark Red, Provisional Manuscript Surcharge (7). Ample to Large Margins, tiny insignificant corner margin crease, Used in Combination with U.S. 12c Black (17), margins all around except just touched T.L., inconsequential corner crease, Neatly tied by Framed Grid, "San Francisco Cal Oct 5 1857" pmk., Red "Honolulu U.S. Postage Paid Aug 31", on cover to Penn Yan N.Y., Provisional Stamp uncanceled as usual, Earliest Known Use of the San Francisco Grid on Any U.S. Stamp, sealing wax stain in center of cover, tiny mend at T., trifle reduced & part of flap missing, still a Tremendous US/Hawaii Postal History Cover, ex-Seybold, Harris, Krug, signed Ashbrook, Cover No. 8 listed on pg. 148 in Meyer-Harris(Photo)</p>	9,000.00
557	<p>1857, 5c Blue (8). Used in Combination with Two U.S. 1c Blue (7) & 10c Green (15), all stamps cut in, Affixed Across Top of Cover to Mass. at alternating L. & R. Angles, Hawaiian stamp lightly tied by Red "Honolulu U.S. Postage Paid" & "San Francisco Cal Aug 5 1858" pmks., latter cancel also ties each U.S. Stamp, minor age toning specks, small cover stains, nevertheless a Rare & Fascinating Classic Hawaiian Cover, ex-Harris, Krug (unpriced combination, cataloged as Hawaii No. 8 in combination with U.S. No. 17)(Photo)</p>	3,500.00+
558	<p>1857, 5c Blue (8). Nearly Four Margins, small piece of T.L. corner missing, closed tear at R., uncanceled & Used in Combination with Four U.S. 3c Red (26) Pair & Two Singles on Small Cover to Va. tied by "San Francisco Cal Aug 3 1860" pmks., Red "Honolulu U.S. Postage Paid", A Very Rare Hawaii Combination, ex-Knapp, Meroni, Krug, signed Ashbrook (cataloged as Hawaii No. 8/U.S. No. 35 combination)(Photo)</p>	3,500.00
559	<p>1861, 5c Blue on Bluish (9). Margins Virtually All Around, uncanceled & Used in Combination with U.S. 12c Black (36), both stamps faulty, cancelled by Cogwheel, not tied, "San Francisco Cal Feb 3 1862" pmk., Red "Honolulu U.S. Postage Paid" on cover to Iowa, small cover faults, A Great Rarity (late recognized use of 12c '57 & an unlisted combination) signed Ashbrook(Photo)</p>	E.XIV
560	<p>1861, 5c Blue on Bluish (9). Clear to Large Margins, tiny faults at T., Used in Combination with defective U.S. 3c Rose (65) & average s.e. 2c Black (73) on Oct. 1865 Cover to Conn., Hawaii No. 9 Diamond Grid cancel, not tied, U.S. Stamps with Cogwheel cancels, 2c barely tied, "San Francisco Cal" pmk., Red "Honolulu U.S. Postage Paid", minor cover tear & mend at extreme L., Very Respectable Example of this Rare Combination, ex-West, Harris, Krug, signed Ashbrook(Photo)</p>	2,250.00
561	<p>1864, 5c Blue (21). Pl. 9-A, Ty. I, Pos. 9, ample to large margins three sides, touched to cut in diagonally at T., small crease from overlap, Used in Combination with Horiz. Pair U.S. 3c Rose (65), all well tied on Cover to San Francisco, "San Francisco Cal" pmk. Red "Honolulu U.S. Postage Paid", some cover soiling, Very Rare Franking (cat. value for Hawaii No. 21 used with U.S. No. 76)(Photo)</p>	3,500.00+
562	<p>1864, 5c Blue (21). Pl. 9-A, Ty. VII, Pos. 3, narrow margins, Used in Combination with U.S. 5c Brown (76), R. perfs. scissors trimmed, all Beautifully tied by "San Francisco Cal" Double Circle, Target & Diamond Grid, Red "Honolulu U.S. Postage Paid" on cover to Chittenango NY, Lovely Hawaiian Rarity(Photo)</p>	3,500.00

563	1864, 5c Blue (21). Pl. 9-A, Ty. I, Pos. 9, Ample to Huge Margins except tiny margin nick, Used in Combination with average U.S. 5c Brown (76) , both tied by Cogwheel & Diamond Grid on Fresh Oct. 1865 Orange Cover to NY State, "San Francisco Cal" pmk., Red "Honolulu U.S. Postage Paid", B. flap missing, Rare & Handsome, ex-Stephen Brown(Photo)	3,500.00
564	1864, 5c Blue (21). Pl. 9-A, Ty. IX, Pos. 1, Large Margins, light creases at T..Used in Combination with Very Fine U.S. 5c Brown (76) on 1866 Cover to Mass., Numeral tied by Diamond Grid, U.S. 5c by Cogwheel, "San Francisco Cal" pmk., Red "Honolulu U.S. Postage Paid", right side flap has been expertly removed, trifle reduced & replaced, still a Wonderful & Rare Cover, ex-Caspary, signed Ashbrook.....(Photo)	3,500.00
565	1865, 5c Blue (22). Pl. 12-A, Ty. VI, Pos. 2, clear margins to touched except notched T.R. corner, tied by Large Target in Combination with U.S. 5c Brown (76) additionally cancelled by Smaller Target, "San Francisco" pmk., Red "Honolulu U.S. Postage Paid" on Cover to San Francisco, Very Attractive & Rare, ex-Seybold, Harris, Krug(Photo)	3,500.00

- 566 **1864, 2c Rose Vermilion (31).** Well-Centered, tied by Target, Red "Honolulu U.S. Postage Paid" on cover front to Va. **Used in Combination with U.S. 5c Brown (76)**, Well-Centered, small faults, Cogwheel cancel, not tied, "San Francisco Cal" pmk., several hinge reinforced tears yet an Attractive & Very Scarce Piece, ex-Knapp(Photo) **E.VIII**

567	1866, 5c Blue (32) Tied by Odd Geometric (similar to M-H #42) on Neat Cover to Maine Used in Combination with U.S. 10c Green F. Grill (96) tied by Quartered Cork & "San Francisco Cal." pmk., "Bangor Me" Receiving pmk., Very Fine & Handsome, with P.F. Certificate.....(Photo)	E.XII
568	1866, 5c Blue (32). Tied to U.S. 10c Dark Green (68) by Large Grid, 10c with Cricle of Wedges cancel, Bold Magenta "Honolulu U.S. Postage Paid" & "San Francisco Cal." pmk., Red Oval "Hawaiian Steam Service," mostly clear strike on Jan 1867 Folded Letter to Mass. datelined "Palawai Lauai H.I. Dec 29th 1867," ms. "Via Panama", "Lahaina. P.O. Hawaiian-Islands" Backstamps, A Lovely Cover, ex-Harris, signed Ashbrook(Photo)	E.XIII
569	1866, 5c Blue (32). Centered, tied by Rectangle of Six Squares on Cover to Mass., in Combination with U.S. 10c Green, F. Grill (96) , Unusual Vert. "Dry Print" at R., tied by Circle of Wedges, "Honolulu Hawaiian-Islands" & San Francisco Cal. pmk., Oval "Hawaiian Steam Service," Clear Strike in Red, couple minor cover corner nicks, slight soiling, still Very Attractive & Very Scarce.....(Photo)	E.XIII
570	1866, 5c Blue (32). Minor margin crease, Neatly tied by Large Bold Grid, Magenta "Honolulu U.S. Postage Paid" on Small Cover to Cal. Used in Combination with average U.S. 10c Dark Green (68) tied by Odd Cork, Red "San Francisco Paid All", Bold Brownish Red "Hawaiian Steam Service" Oval , partly struck off cover, Very Handsome & Very Scarce, ex-Wiltse, Meroni(Photo)	E.XIII

- 571 **1866, 5c Blue (32).** Stamp torn across T. by heavy crease, tied by Two Thick Bars, "Honolulu Hawaiian-Islands" pmk. on cover to Mass., "Rural Cemetary" in ms. at B.L., **Used in Combination with average U.S. 10c Green (68) tied by Target, "San Francisco Cal." pmk., partly readable Red Oval "Hawaiian Steam Service,"** several cover tears, Very Scarce(Photo) **E.XI**

572	1866, 5c Blue (32). Beautifully Centered, Well tied by Grid (M-H #9), 18mm Maltese Cross (similar to M-H #75) & "San Francisco Cal." pmk., Magenta "Honolulu U.S. Postage Paid" Used in Combination with U.S. 10c Dark Green (68) , average s.e. single with short perf., Circle of Wedges cancel, not tied, " Lahaina, P.O. Hawaiian-Islands " Backstamp, Attractive, ex-Knapp.....(Photo)	E.X
573	1866, 5c Blue (32). Horiz. Pair, Well-Centered, minor corner crease, generously tied by Large Grids, "Honolulu Hawaiian-Islands" pmk. on Double Rate Cover to Maine Used in Combination with off-center Horiz. Pair U.S. 10c Green (68) , R. stamp natural s.e., L. stamp short perf., Bold Crossroads cancels, "San Francisco Cal." pmk., mostly clear Red Oval "Hawaiian Steam Service" , small cover tear & cover corner faults, Rare, ex-Emerson, signed Ashbrook(Photo)	E.XIII
574	1866, 5c Blue (32). Tied by Large Target, Bold "Honolulu U.S. Postage Paid" pmk. on Cover to N.Y. Used in Combination with U.S. 3c Rose (65) & 2c Black (73) , average centering, 3c couple short perfs., tied by Targets, "San Francisco Cal." pmk., trivial cover toning, Attractive & Very Scarce(Photo)	E.XIV
575	1866, 5c Blue (32). L. perfs. touch, tied by Target of Interrupted Circles (M-H #117) on Cover to Mass. Used in Combination with U.S. 3c Rose (65) & s.e. 2c Black F. Grill (93) , tiny faults, tied by Circles of Wedges, "Honolulu Hawaiian-Islands" & "San Francisco Cal." pmks., cover tears, Very Scarce.....(Photo)	E.XIII
576	1866, 5c Blue (32). Well-Centered, tied by Bold Grid of Small Squares on Dec. 1868 Cover to Ill. Used in Combination with two average U.S. 5c Brown (76) tied by Cork, "Honolulu Hawaiian-Islands" & "San Francisco Cal." pmk., Clear Magenta Oval "Hawaiian Steam Service" , Fine & Very Scarce, ex-Brown.....(Photo)	E.XIII
577	1866, 5c Blue (32). Well-Centered, tied by Grids on Cover to Ill. Used in Combination with Horiz. Pair U.S. 5c Brown (76) tied to Hawaiian stamp by Crossroads, Magenta "Honolulu U.S. Postage Paid", "San Francisco Cal." pmk., Bold Red Oval "Hawaiian Steam Service" , trivial cover flaws, otherwise Very Fine, Very Scarce(Photo)	E.XIII
578	1866, 5c Blue (32). Three Singles, Boldly tied by Grids, Red "Honolulu U.S. Postage Paid" pmk. on Cover to Conn., R. Stamp "Pasted Over" by U.S. 5c Brown (76) , cancelled by Odd Geometric, "San Francisco Cal." pmk. "Hilo P.O. Hawaiian-Islands" Bold Backstamp, Handsome & Rare Cover, ex-Harris, Gibson, Krug, signed Ashbrook(Photo)	E.XIII
579	1866, 5c Blue (32). Two Singles, Bold Two Ring Target cancels with Four Tiny Diamonds in Center, not tied, affixed between Two U.S. 5c Brown (76) , Negative " SF " cancels, one barely tied on Cover to Mass., "Honolulu Hawaiian-Islands" & "San Francisco Cal." pmks., one 5c U.S. few short perfs., some minor toning specks, still A Very Respectable & Rare Cover, signed Ashbrook(Photo)	E.XIII
580	1866 5c Blue (32). Defective corner tied by "San Francisco Cal." pmk. on Cover to Pa. Used in Combination with U.S. 10c Green E. Grill (89) Extremely Fine, tied by Circle of Wedges, Magenta Oval "Hawaiian Steam Service" , clear, almost complete strike, Blue "Phila. P.O. Received" Backstamp, some cover soiling, Very Scarce, signed Ashbrook(Photo)	E.XI
581	1866, 5c Blue (32), Used in Combination with U.S. 10c Green F. Grill (96) , both perfs. in & tied by Quartered Cork, "Honolulu Hawaiian-Islands" & "San Francisco Cal." pmks. on Cover to Mass., couple negligible cover nicks, Very Scarce.....(Photo)	E.X

582	⊠	1866, 5c Blue (32). Negative "HI" pmk., not tied, Used in Combination with slightly overlapped U.S. 5c Brown, F. Grill (95) , average, tied by Bold Quartered Cork, "San Francisco Cal." pmk. on April 1870 Cover to Ill., some soiling & minor toning, Very Scarce, ex-Gibson(Photo)	E.XII
583	⊠	1866, 5c Blue (32). Negative "HI" pmks., tied together on cover to Oregon with U.S. 5c Brown F. Grill (95) , some short or trimmed perfs., "Honolulu Hawaiian Islands" pmk., cover reduced at R., Very Scarce Combination(Photo)	E.XI
584	⊠	1866, 5c Blue (32). Perfs. in at R. Clear Negative "HI" pmk. on Cover to Mass., "Honolulu Hawaiian-Islands" pmk. Used in Combination with 10c Pictorial (116) , tiny corner crease, tied by Quartered Cork "San Francisco Cal." pmk., both stamps additionally "tied" by margin toning, Extremely Rare Combination, signed Ashbrook(Photo)	E.XIV
585	⊠	1871, 6c Green (33). Three Dot Interrupted Target, tied together in Combination with U.S. 5c Blue (179) on Cover to Germany by Bold Crossroads, "San Francisco Cal." pmk., A Fine & Very Scarce Cover(Photo)	E.XII
586	⊠	1871, 6c Green (33). Vaguely tied by Three Dot Interrupted Target on Cover to Germany Used in Combination with U.S. 5c Blue (179) , natural s.e., tied by Bold Crossroads, Magenta "San Francisco Paid All", Backstamps incl. " * New York * British Transit" with "D" in Center, stamps have light filing bend, small cover tears, Attractive & Very Scarce(Photo)	E.XI
587	⊠	1871, 6c Green (33). Lightly tied by Three Dot Interrupted Target on Cover to Italy Used in Combination with average U.S. 5c Blue (179) tied by Cork, "San Francisco Cal." pmk., variety of backstamps, stamps have some margin toning, very negligible on 6c, Very Scarce, signed Ashbrook(Photo)	E.X
588	⊠	1871, 6c Green (33). Fine, tied by Three Dot Interrupted Target Used in Combination with U.S. 5c Blue (179) , natural s.e., small faults, tied by Cork on Cover to Austria , Jun 8, 1880 Purple Oval News Dealer's Handstamp, name eradicated, Honolulu, San Francisco & Vienna backstamps, tiny cover faults & some soiling, Scarce(Photo)	E.XI

HAWAII (OFF-COVER)

589	★	1853, 13c Dark Red (6). Fresh, o.g., Three Ample to Large Margins, Ample to Clear at T., Very Fine(Photo)	275.00
590	★	1861, 5c Blue on Bluish (9). Three Ample to Large Margins, just clear at L., minor negligible soiling, Fine	100.00
591	★田	1868, 5c Blue, Re-Issue (10). B.R. Corner Block , Large to Huge Margins, light crease, otherwise Very Fine	80.00
592	★	1868, 5c Blue, 13c Dull Rose, Reprints (10R, 11R). Fresh, 5c Clear to Huge Margins incl. L. Sheet Margin, o.g., hinge remnants, 13c Clear to Ample Margins, tiny thin speck, otherwise Fine-Very Fine	210.00
593	R	1889, 5c Blue, 13c Orange Red, "Reprint" Ovpts. (10R-S, 11R-S). Clear to Large Margins, latter Part o.g., Fine-Very Fine	75.00
594	S	1868-89, 2c-13c "Specimen", "Cancelled" & "Reprint" Ovpts. (10S, 11Sa, 11Sb, 29S, 50S two, 51S two). Fresh, Clear to Ample Margins, Most o.g., most small faults, Fine Appearance.....	183.50
595	★	1868, 13c Dull Rose, Re-Issue (11). Fresh, three Large Margins, Clear at T., Part o.g., couple tiny thin specks, Fine Appearance.....(Photo)	150.00
596	★	1863, 1c Black on Grayish (15). Pl. 4-B, Ty. V, Pos. 5, Clear to Large Margins, filled thins, Very Fine Appearance(Photo)	150.00

597 ★	1864, 2c Black (20). Pl. 5-C, Ty. VIII, Pos. 8, Three Large Margins, Ample at B., small toned spot on back, otherwise Very Fine (Photo)	250.00
598 ★	1865, 5c Blue on Blue (22). Pl. 12-A, Ty. V, Pos. 9, Clear to Mostly Large Margins, small toned spot, otherwise Very Fine (Photo)	175.00
599 ★	1864, 1c Black on Laid (23). Pl. 8-A, Ty. III, Pos. 4, Large Margins, Large part usual tropical o.g., Extremely Fine (Photo)	95.00
600 ★	1864, 2c Black on Laid (24). Pl. 7-A, Ty. IX, Pos. 9, Small Margins, Clear to just touched at B.R., Fine	95.00
601 ★	1865, 1c, 2c Dark Blue (25, 26). Former Pl. 11-A, Ty. VI, Pos. 6, latter Pl. 10-A, Ty. IV, Pos. 8, Margins, 1c rebaked over thins, 2c tiny thins, Fine Appearance	220.00
602	1861, 2c Pale Rose (28). Three Large to Huge Margins showing bits of three other stamps, Clear at B., ms. cancel, Very Fine	75.00
603 ★	1863, 2c Carmine Rose (28a). Two Slightly Diff. Shades, Both with Three Margins, fourth touched to slightly in, one tiny blue stain, other thins, Fine Appearing Lot	200.00
604 ★	1864-75, 1c-18c Portraits (30-36). Fresh, Most Large Part o.g., Three Diff. Shades of first, Nos. 31 & 32 tiny faults, others Fine-Very Fine	107.50
605 ★	1882-91, 1c-25c Portraits (37-47, 52, 52c). Fresh, Most Large Part o.g., few with small faults, Most Fine-Very Fine	227.45
606 ★	1883, 50c Red (48). Fresh, o.g., Well-Centered, Very Fine (Photo)	75.00
607 ★	1883, \$1.00 Rose Red (49). Fresh, o.g., Very Fine (Photo)	90.00
608 ★	1893, 1c-25c Portraits, Red Ovpts. (53-61, 62-64). Fresh, Nearly All Large Part o.g., also incl. No. 54 with Ovpt. var & No. 58 R. Imprint Block of Eight (2x4), hinge reinforced; Nos. 63 & 64 small faults, others Fine-Very Fine	148.85
609 ★	1893, 1c-25c Ovpts., Period Omitted (53b two, 54b two, 58a, 64a, 65a, 71c). Fresh, Part o.g., most small faults, otherwise Very Good-Fine Lot	281.75
610 ★	1893, 2c Brown, Red Ovpt., Period Omitted (56a). Fresh, o.g., Well-centered, Very Fine	42.50
611 ★田	1893, 2c Brown, Red Ovpt., Period Omitted (56, 56a). L. Margin Block, B.L. Stamp the Error, Fresh, o.g., Well-Centered, Very Fine	53.00
612 ★田	1893, 25c Dark Violet, Red Ovpt., Period Omitted (64, 64a). T. Margin Block, B.L. Stamp the Error, Fresh, Very Fine	97.50
613 ★	1893, 2c-\$1.00 Portraits, Black Ovpts. (65, 66, 67-73). Fresh, Nearly All Large Part o.g., 15c & 18c single nibbed perfs., 12c small corner faults, otherwise Fine-Very Fine	260.00
614 ★	1893, 18c Dull Rose, Black Ovpt., Double Ovpt. (71a). Fresh, Large Part o.g., couple slightly nibbed perfs., otherwise Very Fine (Photo)	75.00
615 ★田	1893, 18c Dull Rose, Black Ovpt., "18 3" Error (71, 71d). Block, B.R. Stamp the Error, Fresh, slightly tropical o.g., some separations hinge reinforced, Fine	72.50
616 ★	1893, 18c Dull Rose, 50c Red, Black Ovpts., Period Omitted (71c, 72b). Fresh, o.g., former some offset on back, latter minor tropical gum, otherwise Very Fine	105.00
617 ★	1893, \$1.00 Rose Red, Black Ovpt., Period Omitted (73a). Minor tropical stain specks, o.g., otherwise Fine, Scarce (Photo)	175.00
618	1894-99, 2c Brown, Rose, "Flying Goose" Flaw (75 var, 81 var). Used Block of former, B.L. stamp the var, hinge reinforced, Unused Horiz. Pair of latter, tropical gum, Fine-Very Fine	85.00
619 ★	1896, 2c-25c Officials (O1-O6). Cpl. Set, o.g. or Large Part o.g., Fine-Very Fine	66.00
620 田	1885, 10c Black Special Delivery Entire (UE1). Very Fine	60.00
621 田	1885, 10c Black Special Delivery Entire (UE1). Negligible corner wear from mounts, otherwise Very Fine	60.00

622 ★	HAWAII , 1868-99, 19 Mostly Unused Stamps & few modern collateral items incl. Unused No. 10, 23, 51 two, 74-82, No. 50 with Favor Cancel, three R.R. stamps, etc., most better items with faults, otherwise Fine Lot	E.VIII
623 ☐	1882-97, 1c-3c Postal Cards (UX1-UX9) . Unused incl., extra No. UX5, couple with trivial faults, Nearly All Very Fine	94.00
624 ☐	1883-89, 1c, 2c Paid Reply Postal Cards (UY1-UY4) . Unused, Unsevered but Nos. UY1 & UY2 folded, No. UY2 tape stains on back, others small faults, Fine Appearance	210.00
625	1877-1913, 20c-\$50.00 Revenues (R1-R5, R7-R16) . Nos. R2-R5, R9, R10 Used, others Unused, most better items small faults, otherwise Fine Lot.....	214.50
626 ★田	1877-1913, 25c-\$1.00 Revenues (R1, R11, R13, R14). Unused Blocks , No. R1 T.L. Corner Margin Block of Six (2x3) with Imprint, Nos. R11 & R13 Mint, Fine-Very Fine.....	80.00
627	1877, \$50.00 Slate Blue & Carmine Revenue (R6) . Fresh, Well-Centered, red ms. cancel lightened, minute margin-thin, Very Fine Appearance..... (Photo)	120.00
628 ★田	1910, \$5.00 Vermilion & Violet Blue, Revenue (R15). B.R. Corner Margin Block of Six (3x2) with B. & R. Imprints, Fine-Very Fine ..	75.00+

END OF FIRST SESSION

NEW YORK CITY VIEWING: AUGUST 18th – 20th
LOTS ON VIEW IN SAN FRANCISCO:
Jack Tar Hotel, Room 378, 10:00 A.M. - 5:30 P.M.
THURSDAY, FRIDAY, AUGUST 25th, 26th;
SATURDAY, SUNDAY, AUGUST 27th, 28th, 10:00 A.M. Until Sale Time.

SECOND SESSION

SUNDAY, AUGUST 28, 1977 — 1:00 P.M.

Cathedral Hill Room, Jack Tar Hotel, San Francisco

UNITED STATES

POSTMASTERS' PROVISIONALS

629 R	New Haven, Ct., 5c Dull Blue on White, Reprint (8XU4R). First Reprint (1871), Signed "E.A. Mitchell" in Lilac Rose, tiny thin, otherwise Very Fine & Scarce, only 20 Prepared.....(Photo)	E.VIII
630 R	New Haven, Ct., 5c Red on White, Reprint (8XU1R). Second Reprint (1872), signed "E.A. Mitchell" in Black, Very Fine.....(Photo)	E.VIII
631 R	New Haven, Ct., 5c Red on White, Reprint (8XU1R). Second Reprint (1872), unsigned, some offset on back, Very Fine.....(Photo)	E.VII
632 R	New Haven, Ct., 5c Carmine on White Reprint (8XU1R). Third Reprint (1874), Signed "E.A. Mitchell" in Dark Blue, negligible toning, otherwise Very Fine & Scarce, only 30 Prepared & Only Nine on Record.....(Photo)	E.VIII
633 P	New York, N.Y., 5c Scarlet, Trial Color Plate Proof on Bond (9X1TC). Margins All Around, couple tiny thins almost completely in margin, Very Fine Appearance.....(Photo)	150.00
634 R	New York, N.Y., 5c Dull Dark Brown, Reprint on Bond "Scar" on Neck (9X1R). Very Fine.....	90.00
635	New York, N.Y., 5c Black (9X1). Large Margins, light Red Square Grid cancel, sealed tear, Extremely Fine Appearance.....(Photo)	200.00
636 ★	Providence, R.I. 5c Gray Black (10X1). Large Margins incl. B. Sheet Margin, Very Fine.....(Photo)	100.00
637 ★	Providence, R.I., 5c Gray Black (10X1). Margins All Around, couple faint creases, Very Fine Appearance.....	100.00
638	St. Louis, Mo., 5c Black on Gray Lilac (11X4). Ty. III, Pos. 5, Ample to Large Margins, neat ms. cancels, Very Fine, with P.F. Certificate.....(Photo)	2,750.00

1847 ISSUE

639	\$5.00 Canal Bank, New Orleans Bank Note, Engraved by Rawdon, Wright, Hatch & Edson with Franklin vignette used on 5c 1847, Incredibly Intricate Engravings of Cherubs, Female Figures, Eagle, Wreathes, etc., some toning, Crisp Uncirculated, Choice.....	E.IV
640 P	5c Deep Blue, Small Die Trial Color Proof on India (1TC). Reduced to stamp size, thins, Fine Appearance.....	200.00
641 ★	5c Red Brown (1). R. Sheet Margin Single, Ample Margins at L. & B., slightly in at T., Fresh, o.g., trifle heavy creases, Scarce.....(Photo)	800.00
642	5c Grayish Brown (1a). Large to Huge Margins, light Red Grid cancels, Extremely Fine, A Beauty.....(Photo)	225.00
643	5c Red Brown (1). Large to Huge Margins, Rich Color, Blue Town pmk., Extremely Fine, Choice.....(Photo)	225.00+
644	5c Brown (1). Three Huge Margins, bit of Next Stamp at R., Ample at B., Lovely Pale Shade, Sharp Impression, Bright Red Square Grid cancel, Very Fine, Choice.....(Photo)	225.00

645	5c Orange Brown (1b). Large Margins except Ample at T.L. corner, Pretty Color & Sharp Impression, Bold Red Square Grid cancel, Very Fine & Handsome(Photo)	300.00
646	5c Red Brown (1). Ample to Large Margins, Wonderful Color & Impression, Neat Red Grid cancel, Very Fine & Handsome....(Photo)	225.00
647	5c Red Brown (1). Large Margins tied on large piece by Clean Red Square Grid, Matching "New-York" pmk., Very Fine, Handsome-.....(Photo)	225.00+
648	5c Brown (1). Ample to Huge Margins incl. Part R. Sheet Margin, Wonderful Color, Fine Impression, tied on small piece by Bold Blue "Paid" in Truncate Octagon , tiny faint aging speck in L. margin, nevertheless Very Fine(Photo)	225.00+
649	5c Brown (1). Three Large Margins, into frame line at L., tied on piece by Incredibly Bold Red "Paid" cancel struck Three times, Fine, Spectacular(Photo)	225.00+
650	5c Blackish Brown (1a). Large to Huge Margins, Marvelous Color, Red Grid cancels, faint crease, Extremely Fine Appearance.....(Photo)	225.00
651	5c Red Brown (1). Clear to Mostly Large Margins, Rich Color & Sharp Impression, Neat Black Grid , Fine, Lovely Stamp.....(Photo)	225.00+
652	5c Orange Brown (1b). Ample Margins Three Sides, clear on Fourth, Blue "Philada, Pa., 5 cts" pmk., Fine(Photo)	300.00+
653	5c Orange Brown (1b). Large Margins All Around, Red Numeral "5" Cancel (second partial strike), Gorgeous Color, small thin, Very Fine Appearance(Photo)	300.00+
654	5c Orange Brown (1b). Ample to Large Margins, Lovely Color & Impression, Red Grid cancel, tiny thins, Very Fine Appearance (Photo)	300.00
655	5c Red Brown (1). Large Margins Three Sides, Well clear fourth, neat Two line ms. cancel, part Blue Town & Red Grid cancel, Fine & Attractive(Photo)	85.00+
656	5c Blackish Brown (1a). Large Side Margins, clear at T. & B., Marvelous Deep Color & Sharp Impression, Blue "Paid" in Oval cancel, light creases, Fine Appearance.....(Photo)	225.00+
657	5c Grayish Brown (1a). Clear to Large Margins, Red Grid Cancel, Stitch Wmk. , light crease, Fine Appearance(Photo)	225.00
658	5c Dark Brown (1). Horiz Pair, R. Stamp Double Transfer A, Ample to Large Margins All Around except L. stamp well clear at B., Magnificent Color & Impression, Black Grid cancels, Very Fine & Handsome, Scarce(Photo)	450.00+
659	5c Red Brown (1). Horiz. Pair, Three Large Even Margins, Well Clear to Ample at R., Outstanding Color & Impression, Neat Red Square Grid cancels, R. stamp Fine, L. Stamp an Extremely Fine "Gem"(Photo)	450.00+
660	5c Red Brown (1). Horiz. Pair, Three Clear to Large Margins, Large to just touched at R., each with Bold Red Grid cancel, Fine(Photo)	450.00+
661	5c Red Brown, Dot in "S" of U.S. (1 var). Vertical Pair, Large to Mostly Huge Margins, Rich Color & Clear Impression, Neat Red Grid Cancels, minute pinhole in one, Handsome, Extremely Fine Appearance.....(Photo)	500.00+
662 P	10c Deep Blue, Large Die Trial Color Proof on India (2TC). With Cross Hatching, natural inclusion, tiny toned specks, all clear of design but one, otherwise Very Fine.....(Photo)	275.00
663 P	10c Orange Vermilion, Small Die Trial Color Proof on India (2TC). Reduced to 21 x 26mm, faulty, Fine Appearance	225.00

NEW YORK CITY VIEWING: AUGUST 18th – 20th

LOTS ON VIEW IN SAN FRANCISCO:

Jack Tar Hotel, Room 378, 10:00 A.M. - 5:30 P.M.

THURSDAY, FRIDAY, AUGUST 25th, 26th;

SATURDAY, SUNDAY, AUGUST 27th, 28th, 10:00 A.M. Until Sale Time.

664	10c Black (2). Large to Huge Margins, Blue Grid cancel, Very Fine(Photo)	650.00
665	10c Black (2). Pos. 55L, Extra Large Margins, Well tied by Bright Red Grid cancels, matching "New Orleans La." pmk. on most of top half of folded cover, stamp additionally "tied" by neat ms. "New Orleans", Extremely Fine, Handsome Piece(Photo)	650.00+
666	10c Grayish Black (2). Ample to Huge Margins, light Blue Grid cancels, Very Fine.....(Photo)	650.00
667	10c Black (2). Huge Margins Three Sides incl. Part L. Sheet Margin & bit of Next Stamp at B., clear margin at T., faint Red Town pmk., bit of ms. from address at B., small purple backstamp barely shows through, otherwise Fine(Photo)	650.00
668	10c Black (2). Ample to Huge Margins incl. Part R. Sheet Margin & bit of Next Stamp at T., light Red Grid cancel, small closed tear, Very Fine Appearance.....(Photo)	650.00
669	10c Black (2). Ample to Huge Margins, shows bit of Next Stamp at R., small ms. "X" cancel, faint crease, Very Fine Appearance ..(Photo)	300.00
670 ★	10c Black, Reproduction (4). Large to Huge Margins incl. Part T.L. Sheet Corner Margins , faint tiny corner crease in L. sheet margin far from design, still Extremely Fine, A Beautiful Stamp.....(Photo)	625.00

1851 ISSUE

671	\$10.00 Canal Bank, New Orleans Bank Note , Engraved by Toppan, Carpenter & Co. with Vignette of Franklin & Washington used on 1c & 3c 1851-57 Issues, Crisp Uncirculated, Choice Collateral Item.....	E.III
672	1c Blue, Ty. II, Plate 3(7). Ample Margins to slightly in, Deep Rich Color, light Blue Town pmk., Fine & Scarce	150.00
673	1c Blue, Ty. II (7). Horiz. Pair , Pos. 26-27R1E, Rich Dark Blue 1852 Color, Large Margins Almost All Around, right stamp barely touched at Top, grid cancels & faint Red town pmk., Very Fine, Handsome Pair(Photo)	87.50
674	1c Blue, Ty. IV (9). Pos. 1R1L, Huge Margins incl. Part Top Left Pane Margin, Very Light town pmk., faint crease, Extremely Fine Appearance.....(Photo)	40.00
675	1c Blue Ty. IV (9). Horiz. Pair , Pos. 92-93L1L, each Recut Once at Top Only, Large to Huge Margins, slightly "dry" print, neat town pmks., small toning speck, otherwise Very Fine(Photo)	65.00+
676	5c Red Brown (12). Clear To Huge Margins incl. Part Imprint at L., Town pmk., Very Fine(Photo)	400.00
677	5c Red Brown (12). Ample to Large Margins, Pretty Shade, lightly cancelled, Very Fine, Choice.....(Photo)	400.00
678	5c Red Brown (12). Ample to Large Margins, Rich Color, Neat 1857 Town pmk., Very Fine(Photo)	400.00+
679	5c Red Brown (12). Ample to Large Margins, light Town pmk., small thin spot, Very Fine Appearance.....(Photo)	400.00
680	10c Green, Ty. I (13). Ample to Mostly Huge Margins showing bit of next stamp at R., light Town pmk., Very Fine, with P.F. Certificate.....(Photo)	300.00
681	10c Green, Ty. II, 12c Black (14, 17). Used, Three Ample to Huge Margins, Clear to slightly in at L., small faults, Very Fine Appearance	185.00
682	12c Black (17). Large Margins All Around except clear at T.L. corner, light town pmk., Very Fine(Photo)	85.00
683	12c Black (17). Ample to Large Margins, Intense Color, light Red Grid cancel, Very Fine(Photo)	85.00

684	12c Black (17). Double Transfer , Margins All Around, light Grid cancel, small corner crease, Very Fine Appearance	85.00
685	12c Black (17). Horiz. Pair , Three Ample to Huge Margins incl. Bits of Four Adjoining Stamps, clear to tiny bit in at R., on piece tied by Red Grid, parts of Red British & U.S. Transits, Fine-Very Fine.... (Photo)	170.00
686	12c Black (17). Horiz. Pair , Mostly Ample to Large Margins (just in at B.R.), Bold Dark Blue Cincinnati, Ohio pmk., faint negligible toning (mostly on back), otherwise Fine-Very Fine.....	170.00

1857 ISSUE

687 ★	1c Blue, Ty. I (18) . Pos. 91L12, B. Margin Single, Fresh, o.g., few perfs. barely touch at R., Fine & Attractive (Photo)	325.00
688	1c Blue, Ty. 1a (19) . "Curl on Shoulder" Pos. 97L4, Deep Rich Shade, partial Town pmk., light corner crease, perfs. slightly in at L. (Photo)	825.00+
689 ★	1c Blue, Ty. II, Plate 11 (20). Horiz. Strip of Three , Rich Color, L. stamp light corner crease, otherwise Fine, Rare Multiple from Plate 11 (Unused Strip of Three Unlisted from Plate 11, cat. as Pair & Single)-..... (Photo)	800.00+
690	1c Blue, Ty. III (21) . Light Town pmk., couple faint wrinkles & couple slightly nibbed perfs., otherwise Fine (Photo)	375.00
691	1c Blue, Ty. IV (23) . Well-Centered, town pmk., few trivial perf. flaws, otherwise Very Fine	110.00
692	1c Blue, Ty. IV (23). Vert. Pair , Rich Color, Bold Town pmk., single nibbed perf. at T., really trivial, otherwise Very Fine..... (Photo)	220.00+
693	1c Blue, Ty. V (24) Horiz. Pair , Pos. 7-8R8, Right Stamp Double Transfer , Well-Centered, Very light town pmk., Very Fine, Scarce..	E.III
694 ★田	3c Red (26). Block , Very Fresh, o.g., Three Stamps Mint, Fine-Very Fine	67.50
695 ★田	3c Red (26). Mint Block , Rich Color, Fine.....	67.50
696 ★田	3c Red (26). Mint B.R. Sheet Corner Block of Twelve (4x3) , Pos. 77-80, 87-90, 97-100R15, Pos. 87R15 Double Transfer, Rosettes Double & Line Through "Postage" , few minor separations, natural wrinkle & gum skip on B. Row, Fine-Very Fine (Pos. 87R15 Unpriced Unused)	187.00+
697	3c Red (26). Irregular Block of Fourteen (5x3 less one) , ms. cancels, numerous faults, Rare Block	109.90+
698 ★	3c-12c 1857 Issue (26, 35, 36b) . Fresh, 3c & 12c Part o.g., 10c & 12c tiny faults, otherwise Fine-Very Fine	172.50
699	10c Green, Ty. I (31) . Deep Color, Well-Centered, Red Town pmk., couple barely nibbed perfs., otherwise Very Fine (Photo)	200.00
700	10c Green, Ty. IV (34) . Recut at T., Pos. 74L, Deep Rich Color, Neat Town pmk., Very Fine (Photo)	450.00
701 ★田	10c Green, Ty. V (35). Block of Nine , Pos. 43-45, 53-55, 63-65R2, Virtually Full o.g., hinge remnants, some nibbed perfs., otherwise Fine-Very Fine, Handsome Piece (Photo)	605.00
702	10c Green, Ty. V (35) . Large Margins, Deep Rich Color, Extremely Fine (Photo)	22.50
703	12c Black, Plate III (36b) . Brilliant Red Grid cancel, Fine	35.00+
704 ★	24c Gray Lilac (37) . Fresh, Large Part o.g., Fine (Photo)	250.00
705	24c Gray Lilac (37) . Deep Color, Bold Red Grid cancel, Fine (Photo)	100.00+
706	24c Gray (37) . Natural s.e. at R., Incredible Double Horiz. Perfs. , Perfect Grid cancel, Very Fine, Remarkable Oddity (Photo)	100.00

707	30c Orange (38). Rich Color, Dark Red Grid cancel, reperfed, Fine Appearance.....	120.00
708 ★	90c Blue (39). Traces of o.g., Fine(Photo)	650.00

1857 REPRINTS

709 ★	1c Bright Blue, Reprint (40). Dash in Head, Well-Centered, tiny corner perf. tear, otherwise Very Fine(Photo)	225.00
710 ★	3c Scarlet, Reprint (41). Marvelous Color, Fine, Scarce(Photo)	1,400.00
711 ★	30c Yellow Orange, Reprint (46). Vivid Color, perfs. blunted three sides from scissors separation as often, Fine Appearance(Photo)	1,300.00
712 ★	90c Deep Blue, Reprint (47). Fresh, single short perf., just in at B., Rare(Photo)	2,200.00

1861 ISSUE

713 ★	3c Brown Rose, "First Design" (56). Fresh, Very Fine.....(Photo)	350.00
714	10c Dark Green, "First Design" (62B). Centered to B., Target Cancel, small repair, Fine Appearance, Scarce	300.00
715 E	3c 1861, Black on Dusky Yellow, Z Grill Essay, Gummed & Perforated (Brazier 65TC-H var) Block, few nibbed perfs. on one, otherwise Fine & Rare, Unlisted in Brazier.....	E.VIII
716 ★	3c Lake, Imperforate (66a). Horiz. Pair, Nice Margins, tiny surface scuff barely affects design of L. stamp, otherwise Very Fine, Very Scarce(Photo)	800.00
717	5c Buff (67). Rich Color, Bold "Brooklyn N.Y. Jun 28 1862" Double Circle pmk., Fine(Photo)	120.00
718	10c Yellow Green (68). Huge "Jumbo" Margins, Well-Centered, Rich Deep Shade, light Town pmk., A Fantastic Gem, Extremely Fine.....(Photo)	9.00
719	10c Green (68). Well-Centered, Dark Shade, Fancy Shield Cancel, Fine Strike	E.III
720 ★	12c Black (69). Well-Centered, faint tiny corner bend, R. perfs. trifle blunted from scissors separation, Very Fine, with P.F. Certificate.....(Photo)	135.00
721	24c Lilac (70). Centered to B.R., Red Supplementary Mail Cancel Ty. A, small faults, Scarce & Attractive	50.00
722	30c Orange (71). Beautifully Centered, Perfect Bold Fancy Four Point Star cancel & bit of Red "New Paid York" pmk., Extremely Fine.....(Photo)	25.00
723 ★田	2c Black (73), Horiz. Block of Ten, Nearly Full o.g., few tiny hinge reinforcements, few insignificant perf. nibbings, Fine & Very Scarce Block(Photo)	655.00+
724	2c Black (73). Used, Large Margins, Unusually Well-Centered, Extremely Fine(Photo)	9.50

1867 GRILL ISSUES

725 ★	2c Black, Z. Grill (85B). Fresh, tiny tear at L., Very Fine Appearance, with A.P.S. Certificate.....(Photo)	450.00
726 ★	2c Black, Z. Grill (85B). Fresh, tiny margin tear, perfs. slightly in at R., Scarce	450.00

727	2c Black, E. Grill (87). Huge Jumbo Margins, Unusually Fresh & Bright, Neat Quartered Cork Cancel, A Gorgeous Stamp, Extremely Fine(Photo)	16.50
728 ★田	2c Black, F. Grill (93). Block, Fresh, Large Part o.g., Exceptionally Well-Centered, R. Pair Very Fine, L. Pair Extremely Fine(Photo)	225.00
729 ★田	3c Bright Red, F. Grill, Printed on Both Sides (94f). T.L. Sheet Corner Block of Eighteen with strong, almost complete impression on the back of a Horizontal Strip of Six with Full Imprint & Plate No. 35. Errors Mint, Fine-Very Fine, A Sensational & Unique Showpiece, with P.F. Certificate(Photo)	3,000.00+
730 ★	10c Green, F. Grill (96). B. Imprint & Plate No. 15 Strip of Four, Wonderfully Fresh, Almost Full o.g., few negligible gum soaks, otherwise Extremely Fine, A Showpiece, with P.F. Certificate(PPhoto)	E.XV
731 ★	24c Gray Lilac, Split F. Grill (99 var). Fresh, small faults, centered to B.L., Very Good Appearance	475.00+
732 ★田	24c Gray Lilac, F. Grill (99). L. Margin Block, Unusually Well-Centered, Nearly Full o.g., T. pair creased, B.L. stamp thins, B.R. stamp tiny thin in grill, few tiny toning specks, Very Respectable Appearing Example of this Very Rare Block(Photo)	2,350.00
733	90c Blue, F. Grill (101). Used, small faults & single pulled perf., still Appears Fine	300.00
734 ★	12c Black, Re-Issue (107). Fresh, o.g., few perfs. barely touch at T., Fine & Rare, with P.F. Certificate(Photo)	1,450.00

1869 PICTORIAL ISSUE

735 ★	1c Buff, 2c Brown (112, 113). Fresh, former single nibbed perf. & tiny corner perf. crease, latter Mint, heavy creases, otherwise Very Fine..	165.00
736	15c Brown & Blue, Ty. I (118). Used, some light toning on back (does not show on face), Fine(Photo)	115.00
737 ★	15c Brown & Blue, Ty. II (119). Fresh, Part o.g., Deep Rich Colors, few grill points just break through paper, otherwise Fine(Photo)	300.00
738 P	15c Brown & Blue, 30c Blue & Carmine, Plate Proofs on Card (121P, 129P). Fresh, Very Fine	95.00
739	30c Blue & Carmine (121). Large Margins, Unusually Deep Rich Colors, Neat Geometric Cancel, Very Fine to Choice(Photo)	100.00
740	90c Carmine & Black (122). Huge Margins, Exceptionally Well-Centered, Deep Rich Colors, Wide-Spaced Bars Cancel, A Gem, Extremely Fine.....(Photo)	450.00

1869 RE-ISSUES

741 ★	12c Green, Re-Issue (128). Fresh, Large Part o.g., centered slightly to L., small thin spot, Fine Appearance & Scarce, with P.F. Certificate.....(Photo)	650.00
742 ★	15c Brown & Blue, Re-Issue (129). Fresh & Fine, Rich Colors..(Photo)	700.00
743 P	24c Brown & Blue, "Atlanta" Trial Color Proof (130TC). Three Large Margins, just touched at B., Fine	210.00
744 ★	24c Green & Violet, Re-Issue (130). Very Fine, A Lovely Stamp.....(Photo)	650.00
745 ★	30c Blue & Carmine, Re-Issue (131). Vivid Colors, Fine(Photo)	925.00
746 ★	90c Carmine & Black, Re-Issue (132). Beautiful Margins & Centering, Rich Colors, Virtually Full o.g., Extremely Fine, A Magnificent Stamp.....(Photo)	1,750.00

BANK NOTE ISSUES

747 ★田	3c Green, Grill, Imperforate (136b). Mint B. Half Arrow, Imprint & Plate No. 44 Block of Sixteen , Fresh, Extremely Fine, Exceedingly Rare, Probably Unique, with P.F. Certificate (Cat. \$4,000.00 as ordinary imperf. pairs)(Photo)	E.XVI
748 ★	7c Vermilion, Grill (138) , Remarkably Fresh, Almost Full o.g., couple tiny specks on front, otherwise Fine.....(Photo)	400.00
749	15c Orange, Grill (141) , Wide Margins, cork cancel, Very Fine.....(Photo)	275.00
750	90c Carmine, Grill (144) , Used, Well-Centered, purple handstamp on back shows lightly through on face, otherwise Very Fine, with P.F. Certificate(Photo)	275.00
751 ★	7c Vermilion (149) , Fresh, Very Fine(Photo)	125.00
752 ★	24c Purple (153) , Well-Centered, Rich Color, Large Part o.g., Very Fine(Photo)	165.00
753 ★	24c Purple (153) , Fresh, Large Part o.g., Large Margins & Well-Centered, tiny sealed margin tear, Very Fine Appearance(Photo)	165.00
754 ★	7c Orange Vermilion (160) , Remarkably Fresh, o.g., Very Fine.....(Photo)	160.00
755	30c Black (154) , Used, Light Cancel, Large Margins, Very Fine & Choice(Photo)	17.50
756	90c Rose Carmine, Purple (166, 218) , Used, Well-Centered, former Huge Margins, small faults, Very Fine Appearance(Photo)	140.00
757 ★	7c Reddish Vermilion, Special Printing (171) , Beautiful Margins & Centering, B. perfs. trimmed as often, all perfs. intact other sides, Vivid Color, Extremely Fine, with P.F. Certificate(Photo)	1,350.00
758 ★	12c Dark Violet, Special Printing (173) , Perfs. trimmed two sides, intact other two, small scuff, otherwise Very Fine(Photo)	1,750.00
759 ★	24c Dull Purple, Special Printing (175) , Perfs. trimmed two sides, Fresh & Fine(Photo)	1,350.00
760 ★	90c Violet Carmine, Special Printing (177) , Wonderfully Fresh, Extra Wide L. Margin, B. perfs. trimmed, thin at T., Fine Appearing Rarity, with P.F. Certificate(Photo)	4,250.00
761 田	5c Blue (179) , Used Block of Eight (4x2), natural s.e. at L., corner creases affect two, perfs. bit in at R., Scarce.....(Photo)	130.00+
762 ★	6c Pink (186) , Fresh, Virtually Full o.g., tiny thin speck, Fine Appearance(Photo)	200.00
763	90c Carmine (191) , Huge Margins, Exceptionally Well-Centered, Registry Oval Cancel, minute ms. purple mark, Extremely Fine.....(Photo)	60.00
764 ★	7c Scarlet Vermilion, Special Printing (196) , Thin & trifle nibbed perf., Fine Appearance, W.H.C. (Colson) handstamp guarantee(Photo)	1,750.00
765 ★	30c Greenish Black, Special Printing (201) , Exceptionally Well-Centered & Fresh, Nice Margins, couple small thin spots, Extremely Fine Appearance, with P.F. Certificate(Photo)	4,000.00
766 ★田	1c Gray Blue (206). B. Imprint, R. Imperforate Half Arrow & Plate No. 362 Block of Twelve , Fresh, Full o.g., minor hinge reinforcement, Fine & Very Scarce(Photo)	525.00
767 ★田	3c Vermilion (214). Mint Block , tiny natural translucency speck affects one, Fine-Very Fine.....(Photo)	64.00
768 ★田	5c Indigo (216). Mint Block , trivial separations, Fine-Very Fine(Photo)	130.00
769	90c Purple (218) , Used, Unusually Well-Centered, Extremely Fine & Choice(Photo)	65.00
770	90c Purple (218) , Used, Well-Centered, Very Fine(Photo)	65.00
771	90c Purple (218) , Three Used Singles, Large Margins, Well-Centered, small faults, Handsome Group, Very Fine Appearance(Photo)	195.00

1890 ISSUE

772 ★田	2c Lake (219D). Mint L. Imprint Block, R. Vertical Pair perf. just touch at L., L. Vertical Imprint Pair with Large Margins & Extremely Fine.....	140.00
773 ★	2c Carmine, Cap on Left "2", Cap on Both "2's" (220a, 220c). Horiz. Combination Pair, Fresh, o.g., rejoined, Fine, Combination Pair Unpriced (catalogued as singles)	65.00
774 ★田	2c Carmine, Cap on Left "2", Cap on Both "2's" (220a, 220c). B. Imprint, L. Imperforate Half Arrow, "VV" & Plate No. 246 Block of Twelve, Fresh, o.g., Imprint Block (Caps on Both "2's") rejoined to Plate No. portion (all Caps on L. "2's"), hinge reinforcements, Fine & Extremely Scarce	(Photo) E.XII
775 ★田	2c Carmine, Cap on Both "2's" (220c). Block, slightly disturbed o.g., tiny thin specks affect two, otherwise Fine.....	200.00
776 ★田	3c Purple (221). Block, Fresh, o.g., hinge reinforced, Very Fine.....	(Photo) 106.00
777 ★田	4c Dark Brown, 8c Lilac (222, 225). Blocks, Fresh, o.g., hinge remnants, Fine-Very Fine	150.00
778 ★田	5c Chocolate, 8c Lilac (223, 225). Blocks, Fresh, o.g., hinge remnants, Fine	164.00
779 ★	15c Indigo (227). Mint T. Imprint Single, Extremely Fine	(Photo) 70.00
780 ★	30c Black (228). Mint, Very Fine	(Photo) 95.00
781 ★	30c Black (228). Fresh, Fine.....	(Photo) 95.00
782 ★田	30c Black (228). Block, Fresh, o.g., hinge remnants, Very Fine	(Photo) 380.00
783 ★	90c Orange (229). Wide Margins, Large Part o.g., tiny natural inclusion speck, Very Fine.....	(Photo) 185.00
784 ★	90c Orange (229). Fresh, o.g., single partly nibbed perf., otherwise Fine	(Photo) 185.00
785 ★	90c Orange (229). Fresh, Large Part o.g., tiny thin, Fine Appearance	185.00

COLUMBIAN ISSUE

786 P	1c-\$5.00 Columbians, Plate Proofs on Card (230P-245P). Cpl. Set, Extremely Fresh & Bright, All Large Margins, Incomparable Quality, Extremely Fine.....	(Photo Ex) 1,072.00
787 ★田	1c, 2c Columbians (230, 231). Blocks, two of latter (four & six), Nearly All Mint, one 2c tiny flaw, others Fine-Very Fine	135.50
788 ★田	3c Columbian (232). Block, Fresh, o.g., Well-Centered, small hinged reinforcing, tiny natural inclusion speck, still Very Fine.....	80.00
789 ★田	4c Columbian (233). Block, Fresh, o.g., Well-Centered, trivial hinge reinforcement, single short perf. affects one, otherwise Very Fine.....	120.00
790 ★	6c Columbian (235). Mint, Very Fine.....	(Photo) 32.50
791 ★	6c Columbian (235). Fresh, o.g., Very Fine	(Photo) 32.50
792 ★	30c Columbian (239). Fresh, o.g., tiny surface scuffs, otherwise Very Fine	135.00
793	30c Columbian (239). Used, Well-Centered, Rich Color, Very Fine.....	(Photo) 45.00
794	30c, 50c Columbians (239, 240). Used, former tiny thin speck, otherwise Fine	110.00
795 ★	50c Columbian (240). Rich Color, Fresh, o.g., Well-Centered, Very Fine	(Photo) 175.00
796 ★	50c Columbian (240). Fresh, o.g., tiny thin & few barely nibbed perfs., Very Fine Appearance	175.00
797	50c Columbian (240). Used, Well-Centered, Very Fine	(Photo) 65.00

798 ★	\$1.00 Columbian (241). Fresh, o.g., Rich Color, Fine(Photo)	525.00
799 ☒	\$1.00 Columbian (241). Brilliant Color, single pulled perf., tied by light Oval pmk. on 1894 Registered cover to Bavaria , Nice Range of Transits & Auxiliary markings, addressee's name partly erased, cover reduced at T. & part of side flap missing, Attractive & Scarce (Photo)	550.00
800 ★	\$2.00 Columbian (242). Fresh, Nearly Full o.g., Rich Color, small faults, Fine Appearance(Photo)	550.00
801	\$2.00 Columbian (242). Well-Centered, registry cancel, Very Fine-.....(Photo)	225.00
802 ☒	\$2.00 Columbian (242). Neatly tied by "San Francisco Cal." Duplex pmk. on 1894 cover, cover slightly scuffed at L., otherwise Very Fine & Scarce(Photo)	500.00
803 ★	\$3.00 Columbian (243). Lovely Margins & Centering, Gorgeous Rich Color, Virtually Full o.g., Very Fine, Choice(Photo)	925.00
804 ★	\$4.00 Columbian (244). Fresh, o.g., Rich Color, trivial natural bend, Fine & Attractive(Photo)	1,350.00
805 ★	\$4.00 Columbian (244). Fresh, Bright Color, thin & small tear, perfs. just touch at R.(Photo)	1,350.00
806 ★	\$5.00 Columbian (245). Well-Centered, couple tiny negligible corner perf. creases, otherwise Very Fine, Handsome.....(Photo)	1,450.00
807 ★	\$5.00 Columbian (245). Wide "Jumbo" Margins, regummed over small faults, Extremely Fine Appearance, An Incredible looking Stamp-.....(Photo)	1,450.00

1894 ISSUE

808 ★	2c Pink (248). Imprint & Plate No. Strips of Three , Eight Diff. Nos., Fresh, o.g., most hinge reinforced, tiny faults affect two, otherwise mostly Fine-Very Fine Lot(Photo)	192.00
809 ★田	2c Carmine, Ty. II (251). T. Imprint Block , Fresh, o.g., hinge reinforced in selvedge, Very Fine.....(Photo)	300.00
810 ★	3c Purple (253). B. Imprint & Plate No. 95 Strip of Three , Mint, Fine-Very Fine(Photo)	90.00
811 ★田	3c Purple (253). Block , Fresh, o.g., Fine-Very Fine.....(Photo)	94.00
812 ★	4c Dark Brown (254). Mint. T. Imprint & Plate No. 92 Strip of Three , minor selvedge separation, Fine-Very Fine(Photo)	100.00
813 ★	5c Chocolate (255). T.L. Corner Margin Single , Full Corner Selvedge, Large Margins, light natural gum wrinkles, A Gorgeous Stamp, Extremely Fine(Photo)	18.50
814 ★田	6c Dull Brown (256). Mint Horiz. Block of Six , Fine-Very Fine.....(Photo)	180.00
815 ★田	8c Violet Brown (257). R. Arrow Block of Six , Full o.g., five stamps Mint, Fine-Very Fine(Photo)	138.00+
816 ★	10c Dark Green (258). L. Imprint & Plate No. 63 Strip of Three , hinge remnants, Fine-Very Fine(Photo)	240.00
817 ★田	10c Dark Green (258). Block , Fresh, o.g., hinge remnants, B. Pair perfs. barely in at T., T. Pair Large Margins & Extremely Fine.....(Photo)	220.00
818 ★田	10c Dark Green (258). T. Imprint & Plate No. 62 Block of Ten , Fresh, o.g., minor separations in extreme T. selvedge, one row of perfs. bit "telescoped", Fine-Very Fine, Scarce.....(Photo)	870.00
819 ★	15c Dark Blue (259). Mint B. Imprint & Plate No. 52 Strip of Three , natural selvedge wrinkle, Fine.....(Photo)	425.00
820 ★	50c Orange (260). Wide Margins, o.g., Very Fine.....(Photo)	115.00
821 ★	\$1.00 Black, Ty. I (261). Wide Margins, Virtually Full o.g., Extremely Fine(Photo)	325.00

822	\$1.00 Black, Ty. II (261A). Used, Very Fine(Photo)	175.00
823	\$1.00 Black, Ty. II (261A). Used, reperfed at T., tiny faults, Extremely Fine Appearance	175.00
824 ★	\$5.00 Dark Green (263). Fresh, o.g., couple tiny wrinkles & minor corner perf. crease, perfs. touch(Photo)	1,200.00

1895-98 ISSUES

825 ★田	2c Carmine, Ty. I (265). Mint L. Imprint & Plate No. 113 Block of Twelve (3x4), Fine-Very Fine	200.50
826 ★田	2c Carmine, Ty. II (266). Mint L. Imprint & Plate No. 170 Block of Six, two stamps tiny creases, small selvedge tear, otherwise Fine	200.00
827 ★田	3c Purple (268). B. Imprint & Plate No. 1216 Block of Six, Fresh, o.g., Beautiful Centering, couple hinge reinforcements, Extremely Fine(Photo)	225.00
828 ★	8c Violet Brown, Imperforate (272b). Horiz. Pair, Fresh, o.g., hinge remnants, L. stamp tiny thin spot, otherwise Very Fine(Photo)	300.00
829 ★田	8c Violet Brown, 10c Dark Green (272, 273). Blocks, former with part T. Imprint & Plate No., Fresh, o.g., Fine-Very Fine	101.00
830 ★田	15c Dark Blue (274). Block, Full o.g., T.R. stamp rounded corner, perfs. close to least bit in	260.00
831 ★田	50c Orange (275). Block with Part T. Imprint & Plate No., Fresh, o.g., insignificant selvedge thin speck, Fine-Very Fine(Photo)	380.00+
832 ★	\$1.00 Black, Ty. I (276). Part T. Imprint Single, Fresh, o.g., Extremely Fine(Photo)	250.00

833 ★	\$1.00 Black, Ty. I (276). T. Imprint & Plate No. 76 Strip of Three, Mint, center stamp tiny natural paper wrinkle (appears as thin speck in fluid), Very Fine, A Lovely Strip.....(Photo)	1,000.00
-------	---	----------

834 ★	\$1.00 Black, Ty. II (276A). Fresh, Part o.g., Fine(Photo)	475.00
835	\$1.00 Black, Ty. II (276A). Used, Large Margins, Very Fine (Photo)	45.00
836 ★	\$2.00 Bright Blue (277). Wide Margins, trifle disturbed o.g., Extremely Fine(Photo)	325.00
837 ★	\$2.00 Bright Blue (277). Brilliant o.g., Very Fine.....(Photo)	325.00
838 ★	\$2.00 Bright Blue (277). Fresh, Exceptionally Well-Centered, filled thins, Very Fine Appearance.....	325.00
839	\$5.00 Dark Green (278). Used Vert. Pair, Choice Margins & Centering, B. stamp corner crease, otherwise Extremely Fine(Photo)	280.00
840 ★田	2c Rose Carmine (279Bc). Block, Fresh, o.g., Fine-Very Fine	120.00
841 ★	2c Red, Booklet Pane (279Be). Fresh, o.g., Lightly hinged, Fine-Very Fine(Photo)	300.00
842 ★田	10c Brown, Ty. I (282C). Mint Block with Part Imprint & T. Plate No. 306, Very Fine.....(Photo)	200.00
843	10c Brown, Vertical Combination Pair Ty. I, II (282C, 283). Used, natural s.e. at R., tiny faults, perfs. just touch at L., Rare	400.00
844 ★	15c Olive Green (284). Mint Strip of Three with Part T. Imprint & Plate No., Fine-Very Fine(Photo)	142.50

TRANS-MISSISSIPPI ISSUE

845 ★	1c Trans-Mississippi (285). Three Diff. Imprint & Plate No. Pairs, Two Mint, Third o.g., lightly hinged, Very Fine	97.50
846 ★田	1c, 2c Trans-Mississippi (285, 286). Mint Blocks, Fine	98.00
847 ★	4c Trans-Mississippi (287). Mint L. Margin Single, Extremely Fine.....(Photo)	57.50

848 ★	10c Trans-Mississippi (290). Mint, Very Fine(Photo)	80.00
849	50c Trans-Mississippi (291). Used, Large Margins, Deep Rich Color, Very Fine(Photo)	45.00
850 ★	\$1.00 Trans-Mississippi (292). Fresh, Full o.g., A Gorgeous Stamp, Extremely Fine.....(Photo)	750.00
851 ★	\$1.00 Trans-Mississippi (292). Fresh, sealed tear, Fine Appearance.....(Photo)	750.00
852	\$1.00 Trans-Mississippi (292). Lightly cancelled, Very Fine.....(Photo)	250.00
853	\$1.00 Trans-Mississippi (292). Lightly cancelled, Very Fine.....(Photo)	250.00
854 ★	\$2.00 Trans-Mississippi (293). Fresh, o.g., slightly dry print, Very Fine(Photo)	1,000.00
855 ★	\$2.00 Trans-Mississippi (293). Fresh, o.g., tiny faults, perfs. just touch at T., Scarce(Photo)	1,000.00
856	\$2.00 Trans-Mississippi (293). Usual Registry Oval cancel, Fine.....(Photo)	375.00

PAN-AMERICAN ISSUE

857 ★	1c Pan-American, Center Inverted (294a). Fresh, slightly disturbed o.g., small thin spot, Fine Appearing Example of this Popular 20th Century Rarity(Photo)	4,500.00
858 ∞	1c Pan-American (294). Two Covers, each with Buffalo, N.Y. Expo. Ad Machine pmk., dated "Sep 7 4-PM '01" (the Exact Time President McKinley was Shot) & "Sep 8 AM '01" (the Exact Time he Died), Very Fine & Extremely Unusual.....	E.IV
859 ★	4c Pan-American, Center Inverted (296a). Fresh, Part o.g., tiny thin spot, Fine Appearance, Very Rare, with P.F. Certificate(Photo)	7,500.00
860 ★田	4c Pan-American (296). Mint Block, Very Fine(Photo)	165.00
861 ★田	5c Pan-American (297). Block, Very Fine(Photo)	165.00
862 ★	8c Pan-American (298). Light natural gum wrinkles, Very Fine.....	60.00
863 ★田	8c Pan-American (298). Block, Beautiful Margin & Centering, tiny hinge remnants, Extremely Fine(Photo)	240.00

1902 ISSUE

864 ★田	1c-13c 1902 Issue (300-306, 308). Blocks, hinge remnants, Fine-Very Fine.....	368.00
865 ★田	1c-13c 1902 Issue (300, 306, 308). Blocks, 8c Mint B.L. Corner Block (minor toning), 13c hinge reinforced, otherwise Fine.....	86.00
866 ★田	2c-13c 1902 Issue (301-304, 306-308). Blocks, 13c s.e. at T., few tiny thin specks, mostly Fine-Very Fine Lot	286.00+
867 ★	2c Carmine, 5c Blue (301, 304), Mint T. Imprint & Plate No. Strips of Three, Fine.....	80.00
868 ★田	4c Brown(303).B. Imprint & Plate No. 1477 Block of Six, minor hinge reinforcement in selvage only, perfs close or barely touching at L., Fine & Scarce Plate Block(Photo)	300.00
869 ★田	6c Claret (305). Block, Fresh, Fine	74.00
870 ★田	10c Pale Red Brown (307). Block, Fresh, Fine-Very Fine.....	80.00
871 ★	13c Purple Black (308). Mint T. Imprint & Plate No. 1474 Strip of Six, Very Fine.....	64.75

872 ★	15c Olive Green (309). B. Imprint & Plate No. 3206 Strip of Three, Fine & Scarce.....(Photo)	300.00
873 ★	50c Orange (310). Fresh, hinge remnants, Fine.....(Photo)	200.00
874 ★	\$1.00 Black (311). B. Plate No. 1629 Single, Fine.....(Photo)	325.00
875 ★	\$1.00 Black (311). T. perfs. just touch, single nibbed corner perf., reperfed at R.....	325.00
876 ★	\$1.00 Black (311). B. Imprint & Plate No. 1629 Strip of Three, Well-Centered, One Stamp Mint, Extremely Fine & Scarce.....(Photo)	1,350.00
877 ★	\$1.00 Black (311). Mint T. Imprint & Plate No. 1629 Strip of Three, perfs. barely touch at T., Scarce.....(Photo)	1,350.00
878 ★	\$2.00 Dark Blue (312). Regummed, Very Fine.....(Photo)	425.00
879 ★	\$2.00 Dark Blue (312). Fresh, slightly Rounded corner & couple short perfs., otherwise Very Fine(Photo)	425.00
880	\$2.00 Dark Blue (312). Large Margins, Target Cancels, Very Fine-(Photo)	75.00
881	\$2.00 Dark Blue (312). Horiz Pair, Used, R. Stamp Fine, L. Stamp Huge Margins, tiny corner crease, Extremely Fine Appearance (Photo)	150.00
882	\$5.00 Dark Green (313). Used, Rich Deep Shade, Very Fine (Photo)	275.00
883	\$5.00 Dark Green (313). Well-Centered, neat cancel, tiny corner perf. crease, otherwise Very Fine.....(Photo)	275.00
884	\$5.00 Dark Green (313). Used, Centered to T.R., bit generous cancel, small corner crease, Fine Appearance(Photo)	275.00
885 ★田	1c Blue Green, Imperforate (314). Mint T. Imprint & Plate No. 3120 Block of Six, usual trivial natural gum wrinkles, Very Fine	150.00
886 ★田	1c Blue Green Imperforate (314). R. Imprint & Plate No. 3230 Block of Six, without gum, Very Fine	150.00
887 ★田	1c Blue Green, Imperforate (314). Mint Block of 20 (5 x 4), couple tiny natural gum skips or wrinkles, small internal tear betw. two stamps, otherwise Very Fine	336.00
888 ★	5c Blue, Imperforate (315). Large Margins, Extremely Fine (Photo)	300.00
889 ★田	5c Blue, Imperforate (315). R. Imprint Block, Large Margins, small hinge remnant on one (other three Mint), Extremely Fine(Photo)	1,250.00
890 ★	1c Blue Green, Coil (318). Pair, Fine, with P.F. Certificate (Photo)	1,650.00
891 ★田	2c Carmine (319). B. Imprint & Plate No. Blocks of Six, Two Diff. Nos., natural narrow selvage, one Mint, other minor toning & some perf. strengthening, otherwise Fine-Very Fine	130.00
892 ★田	2c Carmine, Rouletted Between (319e). Irregular Block of Nineteen, the Top Block of Four the Errors, minor reinforcing not involving the errors, Very Fine, the Block of 15 below with partly blind perfs., Unique in Block this Size, A Spectacular Rarity, ex-Lilly, Grunin, with P.F. Certificate(Photo)	1,200.00+
893 ★田	2c Carmine, Die II (319i). Block, Fine	200.00
894 ★田	2c Carmine, Imperforate (320). T. Imprint & Plate No. 3454 Block of Six, Very Fine	120.00
895 ★田	2c Lake, Imperforate (320a). L. Imprint & Plate No. 4671 Block of Six, Very Fine(Photo)	350.00
896 ★田	2c Scarlet Imperforate (320b). Mint Block of 28 (7 x 4), Very Fine	350.00

LOUISIANA PURCHASE & JAMESTOWN ISSUES

897 ★田	1c, 2c Louisiana Purchase (323, 324). Blocks, Fine-Very Fine	100.00
898 ☒	1c, 3c Louisiana Purchase (323, 325). Tied on 2c Entire (U385) by "St. Louis Mo. Sep 24 1904 P.O. Dept. Ex." Machine pmk., Same pmk. on back, Unaddressed, Very Fine	E.VIII

899 ★田	2c Louisiana Purchase (324). Mint T. Imprint & Plate No. 2081 Block of Six , selvage bit reduced, T. row of perfs. touch, otherwise Fine	210.00
900 ★田	3c Louisiana Purchase (325). Block , Deep Rich Shade, Fine-Very Fine	145.00
901 ★	3c-10c Louisiana Purchase (325-327). Fresh , hinge remnants, Fine.. ..	195.00
902 ★田	5c Louisiana Purchase (326). Block , Very Fine.....(Photo)	185.00
903 ★	10c Louisiana Purchase (327). T. Imprint & Plate No. 2106 Pair , lightly hinged, bit narrow selvage, Fine	300.00
904 ★田	10c Louisiana Purchase (327). Mint B.R. Imprint & Plate No. 2107 Block of Six , Fine-Very Fine, Imprint & Plate No. Block of Four Particularly Choice	1,730.00
905 ★田	1c Jamestown (328). Mint B. Imprint & Plate No. 3545 Block of Six , Very Good	150.00
906 ★田	1c-5c Jamestown (328-330). Blocks , 5c hinge remnants, Fine-Very Fine Set	296.00

1908 ISSUE

907 ★	1c Green Booklet Pane (331a). Pos. E , Mint, Very Fine	110.00
908 ★田	1c-8c 1908 Issue (331-337). Blocks , hinge remnants, two 3c, one 5c & 8c tiny faults, otherwise Fine-Very Fine	232.00
909 ★	2c Carmine Booklet Pane (332a). Pos. E , faint toning, otherwise Very Fine	90.00
910 ★田	8c Olive Green (337). B. Imprint & Plate No. 4919 Block of Six , natural narrow selvage, minor hinge reinforcement in selvage only, Fine-Very Fine	165.00
911 ★田	10c Yellow (338). Block , Fine-Very Fine.....(Photo)	84.00
912 ★田	10c Yellow (338). L. Imprint & Plate No. 4940 Block of Six , Stamps Mint, couple selvage tears clear of imprint & plate no., otherwise Very Fine Plate Block	300.00
913 ★田	15c Pale Ultramarine (340). Mint Block , tiny natural inclusion speck affects one, Very Fine	80.00
914 ★	50c Violet (341). Deep Shade , Very Fine	100.00
915 ★	\$1.00 Violet Brown (342). Tiny thin , Extremely Fine Appearance.....(Photo)	165.00
916 ★田	1c Green, Imperforate (343). Mint L. Imprint & Plate No. 4894 Block of Twelve (4 x 3) , Very Fine	62.50
917 ★田	2c Carmine Imperforate (344). T., R. & B Imprint, Star & Plate No. 5134 Blocks of Six , First Two Mint, one stamp faint tiny crease, otherwise Very Fine Lot	157.50
918 ★田	2c Carmine, Imperforate (344). Mint R. Imprint & Plate No. 4876 Block of Twelve (4 x 3) , Very Fine	88.00
919 ★	3c Deep Violet, Imperforate (345). Cpl. Matched Set of Imprint & Plate No. 4927 Strips of Three , Mint, Very Fine	108.00+
920 ★田	3c Deep Violet (345). L. Imprint & Plate No. 4918 Block of Six , Very Fine	100.00
921 ★	3c Deep Violet Imperforate, Schermack Co. Ty. III (345 var). Mint Strip of Five , Scarce 3mm Spacing, Fine & Scarce	300.00+
922 ★	4c Orange Brown, Imperforate (346). Imprint & Plate No. Strips of Three , Four Diff. Nos. or Pos., One Mint, Very Fine.....	270.00+
923 ★田	4c Orange Brown, Imperforate (346). T. Imprint & Plate No. 4935 Block of Six , Very Fine.....	225.00
924 ★田	4c Orange Brown Imperforate (346). Mint T. Imprint & Plate No. 4934 Block of Six , Very Fine.....	225.00
925 ★田	4c Orange Brown (346). Center Line Block , Very Fine	130.00

926 ★田	4c Orange Brown, 5c Blue (346, 347). Blocks, 5c Mint, 4c 3mm Spacing, Very Fine	250.00
927 ★	5c Blue, Imperforate (347). Cpl. Matched Set of Imprint & Plate No. 4929 Strips of Three, Mint, Very Fine	450.00
928 ★田	5c Blue Imperforate (347). R. Imprint & Plate No. 4929 Block of Six, Very Fine(Photo)	400.00
929 ★	1c Green, Coil (348). Mint Line Pair, Exceptionally Well-Centered, Extremely Fine.....(Photo)	60.00
930 ★	1c Green, 2c Carmine, Coils (348, 349). Mint Pairs, 2c tiny separation, Very Fine	60.00
931 ★	2c Carmine, Coil (349). Mint Line Pair, Exceptionally Well-Centered, Very Fine(Photo)	82.50
932 ★	4c Orange Brown Coil (350). Pair, Fine	100.00+
933 ★	5c Blue, Coil (351). Mint Pair, Very Fine & Choice.....(Photo)	130.00
934	2c Carmine Coil (353). Mint Pair, 3mm Spacing, L. Stamp Very Fine, R. Stamp Huge Margins, Extremely Fine(Photo)	50.00
935 ★	2c Carmine Coil (353). Line Pair, Very Fine.....(Photo)	85.00
936	4c Orange Brown, Coil (354). Used Pair, 3mm Spacing, Well-Centered, L. Stamp Very Fine, R. Stamp Huge Margins, Extremely Fine(Photo)	42.50
937 ★	5c Blue, Coil (355). Mint Pair, tiny separation, Fine-Very Fine (Photo)	120.00
938 ★	5c Blue, Coil (355). Mint Line Pair, Well-Centered, Very Fine (Photo)	325.00
939 ★田	1c Green, Bluish (357). Mint Block, 2mm Spacing, Well-Centered, Extremely Fine.....(Photo)	160.00
940 ★	1c Green, 2c Carmine, Bluish (357, 358). Former Mint, Very Fine	75.00
941 ★田	2c Carmine, Bluish (358). Mint Block, 2mm Spacing, Fine.....	145.00

1909 COMMEMORATIVE ISSUES

942 ★田	2c Lincoln Imperforate (368). T. Imprint, Star & Plate No. 4984 Block of Six, couple hinge remnants, Very Fine.....	235.00
943 ★	2c Lincoln, Imperforate Coil (368E). Line Strip of Four, Very Fine, signed "Ward"	275.00
944 ★田	2c 1909 Imperforates (368, 371, 373). Blocks, hinge remnants, Very fine	346.00
945 ★	2c Lincoln, Bluish (369). Mint, Very Fine(Photo)	120.00
946 ★	2c Lincoln, Bluish (369). Mint, Fine	120.00
947 ★	2c Lincoln, Bluish (369). Mint, tiny natural inclusion speck, Fine....	120.00
948 ★田	2c Lincoln, Bluish (369). Mint Block, B. Pair few tiny natural gum skips, Well-Centered, Extremely Fine(Photo)	480.00
949 ★田	2c Lincoln, Bluish (369). Block, two stamps bit shiny o.g. from mount, Fine-Very Fine Block	480.00
950 ★田	2c Lincoln, Bluish (369). Block, few tiny bits of paper on back of two, Fine Block(Photo)	480.00
951 ★田	2c Alaska-Yukon, Imperforate (371). Block, wide margins showing Bits of Adjoining Stamps Three Sides, Very Fine	122.50

952 ★田	2c Alaska-Yukon, Imperforate (371). Cpl. Matched Set of Imprint & Plate No. 5251 Blocks of Six, hinge remnants, tiny thin specks affect T. & B. Plate No. Blocks, latter Large Margins to just clear at L., others Very Fine	1,100.00
--------	--	----------

953 ★田	2c Alaska-Yukon, Hudson-Fulton, Imperforates (371, 373). Blocks, one No. 373 tiny surface scuff, otherwise Very Fine Blocks.....	255.00
954 ★田	2c Hudson-Fulton, Imperforate (373). Block, Very Fine	135.00

955 ★田	2c Hudson-Fulton, Imperforate (373). Block, Very Fine	135.00
956 ★田	2c Hudson-Fulton, Imperforate (373). T. Imprint & Plate No. 5392 Block of Six, light offset on back, small internal tear in selvage, Very Fine Appearance	325.00

1910 ISSUE

957 ★田	2c Carmine (375). Mint T. Imprint, "A" & Plate No. 5690 Block of Six, Very Fine	35.00
958 ★田	3c-6c 1910 Issue (376-379). Blocks, hinge remnants, 4c & 6c some separations, one 6c small fault, otherwise Fine-Very Fine	124.00
959 ★田	5c Blue (378). T. Plate No. 6736 Block of Six, hinge remnants, Very Fine	110.00
960 ★	6c Red Orange (379). T. Star & Plate No. Single, Huge Even Margins, A Gem, Extremely Fine	12.50+
961 ★田	6c Orange (379). Mint Block, 3mm Spacing, Extremely Fine	51.00
962 ★田	6c Red Orange (379). B. Imprint & Plate No. 4939 Block of Six, minor hinge reinforcement in selvage only, Very Fine	210.00
963 ★田	10c Yellow (381). Block, Well-Centered, hinge remnant, Extremely Fine	125.00
964 ★田	15c Pale Ultramarine (382). Block, hinge remnant, Fine-Very Fine	270.00
965 ★田	1c Green Imperforate (383). Cpl. Matched Set of Arrow, Corner & Center Line Blocks, Mint, Very fine	95.00
966 ★田	1c Green, Imperforate (383). Mint L: Imprint, "A" & Plate No. 5709 Block of Six, Very Fine	75.00
967 ★田	2c Carmine, Imperforate (384). Mint T. Imprint, Star & Plate No. 5282 Block of Six, Very Fine	100.00
968 ★田	2c Carmine, Imperforate (384). R. Imprint, Star & Plate No. 5314 Block of Six, Very Fine	100.00
969 ★田	2c Carmine, Imperforate (384). B. Imprint, Star & Plate No. 5092 Block of Six, Very Fine	100.00
970 ★	1c Green, Coil (385). Mint Line Pair, Very Fine	75.00
971 ★	1c Green, 2c Carmine, Coils (385, 386). Mint Pairs, Exceptionally Well-Centered, Extremely Fine	65.00
972 ★	2c Carmine, Coil (386). Mint Line Strip of Four, Well-Centered, Very Fine	122.00
973 ★	1c Green, Coil (387). Mint Pair, 3mm Spacing, Very Fine	70.00
974 ★	2c Carmine Coil (391). Mint Pair, Fine	55.00
975 ★	2c Carmine Coil (391). Mint Line Pair, Fine	110.00
976 ★	3c Deep Violet Coil (394). Mint Line Pair, R. stamp light natural bend, Fine-Very Fine	185.00
977 ★	4c Brown, Coil (395). Mint Pair, 3mm Spacing, Exceptionally Well-Centered, Extremely Fine & Choice	70.00
978 ★	4c Brown, Coil (395). Line Pair, Very Fine	200.00
979 ★	5c Blue, Coil (396). Mint Pair, Exceptionally Well-Centered, Extremely Fine & Choice	70.00
980 ★	5c Blue, Coil (396). Mint Line Pair, Very Fine	200.00

PANAMA-PACIFIC ISSUE

981 ★田	2c Panama-Pacific (398). T. Plate No. 6447 Block of Six, hinge remnants, Fine-Very Fine	200.00
982 ★田	5c Panama-Pacific (399). Mint Block with R. Plate No. 6129, Fine	160.00
983 ★	10c Panama-Pacific (400). Mint, light natural gum bend, Very Fine	70.00

984 ★田	10c Panama-Pacific (400). Block, Very Fine(Photo)	280.00
985 ★田	10c Orange, Panama-Pacific (400A). Mint Block, Fine-Very Fine(Photo)	460.00
986 ★田	1c Panama-Pacific, Perf. 10 (401). Mint T. Plate No. 6891 Block of Six, two stamps trivial natural gum skip, Very Fine(Photo)	210.00
987 ★田	2c Panama-Pacific, Perf. 10 (402). Block, Fine	125.00
988 ☒	5c Panama-Pacific, Perf. 10 (403). Vert Pair, s.e. at T., used with Horiz. Pair 2c Carmine (406), tied by several strikes of Magenta "U.S.S. Nebraska Registered Jul 15 1916" pmks., Boxed "U.S. Consulate Veracruz, Mexico Jul 14 1916", on cover to New York, Mailed during U.S. Occupation of Vera Cruz, small cover fault, otherwise Fine, Scarce	E.V
989	10c Panama-Pacific, Perf. 10 (404). Used Vertical Pair, Fine-Very Fine	60.00

1912 ISSUE

990 ★田	8c-12c 1912 Issue (414, 416, 417). Mint Blocks, 12c tiny natural gum skip, 8c minor separation, Fine-Very Fine	99.00
991 ★田	9c Salmon Red (415). Block, hinge remnants, Very Fine.....	54.00
992 ★田	9c Salmon Red (415). R. Plate No. 6901 Block of Six, one stamp natural perf. "disc", negligible gum skips, Fine Plate Block	250.00
993 ★田	10c Orange Yellow (416). Mint T. Imprint, "A" & Plate No. 5764 Block of Six, light natural paper wrinkle affects one, Fine	185.00
994 ★田	15c Gray (418). Block, hinge remnants, Very Fine	80.00
995 ★	20c Ultramarine (419). Mint, Very Fine(Photo)	47.50
996 ★田	20c Ultramarine (419). Block, Well-Centered, Very Fine(Photo)	190.00
997 ★田	30c Orange Red (420). Block, Fine-Very Fine(Photo)	150.00
998 ★	50c Violet (422). Fine(Photo)	95.00

1914 ISSUE

999	1c Green, Perf. 10x12 (424b). Usual Dayton, Ohio Precancel, Very Fine, signed "Ward"(Photo)	110.00
1000 ★田	3c-6c 1914 Issue (426, 428, 429). Blocks, 5c hinge remnant, Extremely Fine Lot	91.50
1001 ★田	4c Brown (427) B. Plate No. 7263 Block of Six, selvage slightly reduced, Fine-Very Fine	200.00
1002 ★田	4c Brown (427). B. Plate No. 7276 Block of Six, somewhat dry print of Plate No. (40% showing) & single nibbed perfs., otherwise Fine.....	200.00
1003 ★田	5c Blue (428). B. Plate No. 7241 Block of Six, one stamp couple nibbed perfs., otherwise Fine-Very Fine Plate Block.....	120.00
1004 ★田	6c Red Orange (429). L. Imprint, Star & Plate No. 5430 Block of Six, light selvage wrinkles & single tiny natural translucent speck, Fine-Very Fine	150.00
1005 ★田	7c Black (430). Block, couple barely nibbed perfs. affect one, otherwise Fine-Very Fine	90.00+
1006 ★田	8c Pale Olive Green (431). T. Imprint, "A" & Plate No. 5721 Block of Six, tiny thin speck, couple nibbed perfs., otherwise Fine-Very Fine Plate Block.....	150.00
1007 ★田	8c-12c 1914-15 Issue (431-435, 435a). Blocks, last two hinge remnants Fine-Very Fine Lot	222.00
1008 ★	4c Brown Coil (446). Mint Pair, Very Fine(Photo)	170.00
1009 ★	4c Brown Coil (446). Mint Pair, R. stamp light natural wrinkle, Fine-Very Fine(Photo)	170.00

1010 ★	4c Brown, Coil (446). Mint Line Strip of Four, Fine-Very Fine.....(Photo)	520.00
1011 ★	5c Blue, Coil (447). Mint Pair, Well-Centered, Extremely Fine (Photo)	60.00
1012 ★	5c Blue, Coil (447). Mint Line Strip of Four, Exceptionally Well-Centered & Choice, Extremely Fine.....(Photo)	170.00
1013	2c Red Coil, Ty. I (449). Used, Very Fine.....(Photo)	65.00
1014 ★	2c Red Coil, Ty. I (453). Line Pair, disturbed o.g., R. stamp several short perfs., small faults, L. Stamp Fine Appearance.....	350.00
1015 ★	2c Carmine Coil, Ty. II (454). Mint Pair, Very Fine.....(Photo)	180.00
1016 ★	4c Brown, Coil (457). Mint Line Pair, Fine-Very Fine.....(Photo)	85.00

1916 ISSUE

1017 ★田	3c Violet (464). Block, hinge remnant, Fine-Very Fine.....	100.00
1018 ★田	5c Blue (466). Block, hinge remnants, Extremely Fine.....	100.00
1019 ★	5c Carmine, Error (467). Disturbed o.g., tiny thin, perfs. barely touch at R., Fine Appearance.....(Photo)	325.00

1020 ★田	5c Carmine, Error (467). Block of Twenty, Two Middle Stamps the Errors, contains Mint Error Block of Twelve, Fine-Very Fine (Photo)	750.00
---------	--	--------

1021 ★田	6c Red Orange (468). Block, Very Fine.....(Photo)	120.00
1022 ★田	9c Salmon Red, 11c Dark Green (471, 473). Blocks, 9c hinge remnant, Fine-Very Fine Blocks.....	104.00
1023 ★田	10c Orange Yellow (472). Block, Fine-Very Fine.....(Photo)	180.00
1024 ★	\$5.00 Light Green (480). Very Fine.....(Photo)	115.00
1025 田	\$5.00 Light Green (480). Used Block, Well-Centered, Very Fine....	75.00
1026 ★田	2c Carmine, Imperforate (482). Mint T. Plate No. 7942 Block of Six, From the 5c Error Plate, shows bits of nine other stamps, Extremely Fine	135.00
1027 ★田	3c Violet, Ty. I, II (483, 484). Mint Plate No. Blocks of Six, former tiny natural inclusion speck, Very Fine.....	145.00
1028 ★田	3c Violet Imperforate, Ty. II (484). Cpl. Matched Set of Arrow & Center Line Blocks, hinge remnants, Very Fine.....	114.50

1029 ★田	5c Carmine Error, Imperforate (485). Block of Nine, Middle Stamp the Error, Cut Extra Large Showing Bits of 16 Surrounding Stamps, Mint, Extremely Fine & Rare.....(Photo)	6,000.00
---------	---	----------

1030 ★	2c Carmine Coil, Ty. II (487). Mint Line Pair, Very Fine..(Photo)	75.00
--------	--	-------

1031 ★	2c Carmine Coil, Ty. II (491). Mint Pair, Well-Centered, tiny gum skip specks, separated from roll by scissors trimming L. perfs., otherwise Very Fine, signed Ward.....(Photo)	1,500.00
--------	--	----------

1917 ISSUE

1032 ★田	1c Green, Imperf. Horizontally (498a). Block (Two Pairs), bit heavy natural paper wrinkle, Fine.....(Photo)	250.00
1033 ★	1c Green, Vertical Pair Imperf. Between (498c). Perfs. in at R., Scarce, signed "Ward".....(Photo)	450.00
1034 ★田	2c Rose, Imperf. Vertically (499b). T. Margin Block (Two Pairs), Fine-Very Fine.....(Photo)	220.00
1035 ★田	3c-50c 1917 Issue (502-504, 506-517). Blocks, All Mint but 5c & 13c, Fine-Very Fine.....	397.50
1036 ★田	4c Brown (503). Mint L. Plate No. 8495 Block of Six, Fine-Very Fine	65.00

1037 ★田	5c Rose, Error (505). Block of Sixteen, Two Middle Stamps the Errors, Errors Mint, Fine-Very Fine(Photo)	475.00
1038 ★田	10c Orange Yellow (510). T. Plate No. 13799 Block of Six, tiny natural inclusion speck, selvage bit narrow, Fine	70.00
1039 ★田	10c Orange Yellow, 12c Claret Brown (510, 512). Mint Plate No. Blocks of Six, former tiny perf. scuff, latter natural narrow B. selvage (showing 50% of Plate No.), otherwise Very Fine	102.50
1040	11c Light Green, Perforated 10 at Top (511 var). "Kalamazoo, Mich." Precancel, tiny faults, Fine Appearance, Very Scarce(Photo)	275.00
1041 ★田	30c-\$1.00 1917 Issue (516-518). Blocks, Fine-Very Fine	234.00
1042 ★田	\$1.00 Violet Brown (518). Horiz. Block of Six with Part B. Imprint, "A" & Plate No. 5782, one stamp small thin, B. row light crease, otherwise Very Fine	141.00+
1043 ★	\$2.00 Orange & Black (523). Mint, Fine.....(Photo)	300.00
1044 ★田	\$2.00 Orange Red & Black (523). Block, B. Pair Mint, one tiny inclusion speck, Very Fine.....(Photo)	1,200.00
1045	\$2.00 Orange Red & Black (523). Used, Well-Centered, Large Margins, Very Fine.....(Photo)	75.00
1046 ★	\$5.00 Deep Green & Black (524). Very Fine	125.00
1047 ★田	\$5.00 Deep Green & Black (524). Block, hinge remnants, Very Fine	500.00

OFFSET ISSUE

1048 ★田	1c-3c Offsets (525-528A, 529, 530). Blocks, Nearly All Mint, No. 528A minor separation, Fine-Very Fine	135.80
1049 ★田	1c Gray Green, 2c Carmine, Ty. IV, Va Offsets (525, 526, 528). T. Plate No. Blocks of Six, Nos. 525 & 528 Mint, latter with Monogram Over Plate No., natural paper wrinkle affects one of No. 526, Fine-Very Fine	130.00
1050 ★田	2c Carmine Offset, Ty. V, Ty. VII (527, 528B). Mint Plate No. Blocks of Six, few small natural gum skips, Fine-Very Fine	105.00
1051 ★田	1c Green Offset Imperforate (531). L. Plate No. 9828 Block of Six & Cpl. Matched Set of Arrow Blocks, hinge remnants on latter, Very Fine	148.00
1052 ★田	1c-3c Offset Imperforates (531, 534, 535). Mint Plate No. Blocks of Six, one 1c tiny natural inclusion, usual natural gum bends, Very Fine	165.00
1053 ★田	1c Green, 3c Violet Offset Imperforates (531, 535). Cpl. Matched Sets of Arrow Blocks, usual natural gum bends & wrinkles, hinge remnants, Very Fine.....	172.00
1054 ★田	1c Green, 3c Violet, Offset Imperforates (531, 535). Plate No. Blocks of Six, latter tiny thin speck in selvage only, minor ink smear & tiny inclusion speck affect one, otherwise Very Fine	105.00
1055 ★田	2c Carmine Rose Offset Imperforate, Ty. IV (532). Mint Block, Huge Margins, Extremely Fine.....	80.00
1056 ★田	2c Carmine Rose Offset Imperforate, Ty. IV (532). R. Plate No. 10918 Block of Six, few negligible gum skips, one stamp tiny natural inclusion speck, Very Fine	185.00
1057 ★田	2c Carmine Rose Offset Imperforate, Ty. IV (532). Mint Vertical Block of Eight, tiny natural translucency speck, Very Fine	160.00
1058 ★田	2c Carmine Offset Imperforate, Ty. V (533). Mint Block, Very Fine	500.00
1059 ★田	2c Carmine Offset Imperforate, Ty. Va (534). Cpl. Matched Set of Arrow & Center Line Blocks, hinge remnants, Very Fine.....	151.50

1060 ★田	2c Carmine Offset Imperforate, Ty. Va (534). Mint Plate No. Blocks of Six, Three Diff. Nos., usual light natural gum bends or wrinkles, Very Fine	180.00
1061 ★田	2c Carmine Offset Imperforate, Ty. VI (534A). Mint Block, Very Fine	85.00
1062 ★田	2c Carmine Offset Imperforate, Ty. VI (534A). L. Plate No. 11668 Block of Six, Very Fine.....	190.00
1063 ★	2c Carmine, Offset Imperforate, Ty. VII, Schermack Vending Machine Perfs. Ty. III (534B var). Bits of paper & pencil notations on back, tiny corner crease, Fine Appearance & Scarce.....(Photo)	287.50

1064 ★田	2c Carmine Offset Imperforate, Ty. VII (534B). Block, light natural gum bend, small thin affects one, otherwise Very Fine, Extremely Scarce, photocopy of a letter by Judge Lybarger (author of the book on these issues) is enclosed stating his opinion that this is a Ty. VII Block	3,500.00
---------	--	----------

1919-1920 ISSUES

1065 ★田	3c Victory (537). R. Plate No. 9413 Block of Six, hinge remnants, Fine-Very Fine	135.00
1066 ★田	3c Violet Rotary (541). Mint Block, Exceptionally Well-Centered, B.R. Stamp Extremely Fine, Block Very Fine & Choice	70.00
1067 ★田	1c Green Rotary (545). Mint Block, Very Fine, Exceptional for this	240.00
1068 ★田	2c Carmine Rose Rotary (546). Block, hinge remnants, Very Fine ..	150.00
1069 ★田	2c Carmine Rose Rotary (546). Mint Block, Fine-Very Fine	150.00
1070 ★	\$2.00 Lake & Black (547). Very Fine	100.00
1071 ★	\$2.00 Lake & Black (547). Well-Centered, tiny thin speck, Very Fine Appearance.....	100.00
1072 ★田	\$2.00 Carmine & Black (547). Block, Very Fine	400.00
1073 ★田	1c, 2c Pilgrims (548, 549). Mint Plate No. Blocks of Six, 2c tiny natural inclusion spot in T. selvage, Fine-Very Fine Plate Blocks	137.50
1074 ★田	1c-5c Pilgrims (548-550). Blocks, Very Fine Set.....	184.00

1922-1923 ISSUES

1075 ★田	1c-\$1.00 1922 Issue (552-563, 565-571). Blocks, Many Mint, Fine-Very Fine Lot.....	635.80
1076 ★田	3c Violet (555). Mint R. Plate No. 14298 Block of Six, Very Fine ..	110.00
1077 ★田	4c Yellow Brown (556). Mint R. Plate No. 15087 Block of Six, Fine ..	100.00
1078 ★田	9c Rose (561). B. Plate No. 15237 Block of Six, Mint, bit narrow selvage, Very Fine	80.00
1079 ★田	20c Deep Carmine Rose (567). Mint T. Plate No. 15539 Block of Six, B. perfs barely touch, Fine Plate Block	125.00
1080 ★田	30c Olive Brown (569). Mint T. Plate No. 16467 Block of Six, B. Strip light gum wrinkle, Fine Plate Block	165.00
1081 ★田	50c Lilac (570). Mint Blocks, Two Diff. Shades, Fine-Very Fine ..	128.00
1082 ★田	50c Lilac (570). B. Plate No. 14043 Block of Six, one stamp trace of hinging, Fine-Very Fine, Very Scarce	350.00
1083 ★田	\$1.00 Violet Brown (571). Mint Top Arrow Block, natural perf. "dimple", Very Fine	64.00+
1084 ★	\$2.00 Deep Blue (572). Mint, Very Fine	62.50
1085 ★田	\$2.00 Deep Blue (572). B. Arrow Block, minor gum skips, light gum bend, Very Fine	250.00+

1086 ★田	\$5.00 Carmine Lake & Dark Blue (573). Block, Extremely Fine-(Photo)	540.00
1087 ★田	\$5.00 Carmine & Blue (573). Mint L. Arrow Block, Very Fine-(Photo)	540.00
1088 ★田	\$5.00 Carmine & Blue (573). Mint Center Line Block, Gorgeous Colors & Well Centered, Extremely Fine(Photo)	540.00+
1089 ★田	\$5.00 Carmine & Blue (573). Arrow & Double Plate No. Block of Eight, Stamps Mint, light natural pre-printing paper wrinkle, staple holes well above Plate Nos. neatly closed, Fine-Very Fine(Photo)	3,000.00
1090 ★田	1c Green Imperforate (575). Cpl. Matched Set of Plate No. 14158 Blocks of Six, Mint, tiny margin tear in B. Plate No. Block selvage, otherwise Very Fine	220.00
1091 ★田	1c Green, 2c Carmine, Rotaries (578, 579). Mint Blocks, Fine-Very Fine	166.00
1092 ★田	1c-10c 1923 Issue (581-591). Mint Blocks, Fine-Very Fine Set	299.00
1093 ★田	2c Carmine Rotary (595). Block, B. Pair Mint, Fine	240.00
1094 ★	2c Carmine Coil, Ty. II (599A). Mint Pair, Fine(Photo)	200.00
1095 ★田	2c Harding Imperforate (611). Cpl. Matched Set of Corner & Center Line Blocks, also incl. Three Diff. Arrow Blocks, Center Line & one Corner Block small faults, otherwise Very Fine	175.00
1096 ★田	2c Harding Imperforate (611). Mint T. Plate No. 15027 Block of Six, Very Fine	115.00
1097 ★田	2c Harding Imperforate (611). B. Plate No. 15027 Block of Six, Very Fine.....	115.00
1098 ★田	2c Harding Imperforate (611). R. Plate No. 15027 Block of Six, usual light natural gum wrinkles, otherwise Very Fine	115.00
1099 ★田	2c Harding Rotary (612). Mint T.R. Plate No. 14867 Block, Fine- Very Fine(Photo)	275.00

1924-1925 COMMEMORATIVES

1100 ★田	5c Huguenot-Walloon (616). Mint R. Plate No. 15754 Block of Six, Very Fine, Choice(Photo)	300.00
1101 ★田	5c Huguenot-Walloon (616). Mint L. Plate No. 15752 Block of Six, Well-Centered, light natural gum bend, Very Fine	300.00
1102 ★田	1c, 2c Lexington-Concord (617, 618). Mint L. Plate No. Blocks of Six, 1c couple light natural gum bends, Very Fine Plate Blocks.....	120.00
1103 ★田	1c-5c Lexington-Concord (617-619). Mint Blocks, Very Fine Set....	150.00
1104 ★田	5c Lexington-Concord (619). Mint Block, Very Fine	106.00
1105 ★田	5c Lexington-Concord (619). Mint B. Plate No. 16808 Block of Six, Very Fine	235.00
1106 ★田	2c Norse-American (620). Mint Arrow & Double Plate No. Block of Eight, light natural bends, Fine-Very Fine	225.00
1107 ★田	5c Norse-American (621). Mint B.R. Corner Block of Six (2x3), Very Fine.....	111.00
1108 ★田	17c Black (623). Mint T. Plate No. 18022 Block of Six, usual light gum bends, Very Fine.....	65.00

1926-1929 ISSUES

1109 ★田	2c Sesquicentennial (627). Mint L. Plate No. 18563 Block of Six, Very Fine	55.00
1110 ★田	2c White Plains, Vermont (629, 643). Mint Plate No. Blocks of Six, Very Fine	92.50
1111 ★	2c White Plains Souvenir Sheet (630). Mint, Very Fine	300.00

1112 ★	2c White Plains Souvenir Sheet (630). Mint, Very Fine	300.00
1113 ★	2c White Plains Souvenir Sheet, Dot Over First "S" of States (630 var). Mint, light natural gum bends, Fine-Very Fine	300.00+
1114 ★	2c White Plains Souvenir Sheet, Dot Over First "S" of States (630 var). Tiny thins, Fine-Very Fine Appearance	300.00+
1115 ★田	1½c Yellow Brown, Imperforate (631). Cpl. Matched Set of Mint Plate No. 18360 Blocks, Very Fine.....	180.00
1116 ★田	1½c Yellow Brown, Imperforate (631). Cpl. Matched Set of Plate No. 18413 Blocks, Two Mint, Two with trifle heavy natural gum breaker ridges, otherwise Very Fine	180.00
1117 ★	2c Carmine, Ty. II (634A). Fine.....(Photo)	225.00

1118 ★田	2c Carmine, Ty. II (634A). Mint Vertical Block of Twelve with Full Horizontal Gutter Between, Yields Three Gutter Pairs & Six Singles, perfs. in at right, Very Rare 20th. Century Block	3,150.00+
---------	--	-----------

1119 ★田	2c Burgoyne (644). T. Plate No. 19066 Block of Six, Stamps Mint, Very Fine	50.00
1120 ★田	2c Molly Pitcher, Hawaii (646, 647). Mint Plate No. Blocks, Fine-Very Fine	152.50
1121 田	2c, 5c Hawaii (647, 648). Tied on Separate First Day Covers, Two of Each ("Washington, D.C." & "Honolulu" pmks.), Very Fine	48.50
1122 田	2c, 5c Hawaii (647, 648). Three Diff. First Day Covers or Cards with "Honolulu" pmks., Singles of Each on one, Singles on others, Fine	61.00
1123 田	2c, 5c Hawaii (647, 648). Three Diff. First Day Covers with "Honolulu", pmks., Single of Each on one, Pairs on others (one 2c faulty, some perf. toning), otherwise Fine-Very Fine	61.00
1124 田	2c, 5c Hawaii (647, 648). Blocks, Tied on Separate Addressed, Gorham Cacheted First Day Covers, 2c with "Washington, D.C." pmks., 5c with Registry Ovals, "Honolulu" backstamps, Very Fine	62.50+
1125 田	2c, 5c Hawaii (647, 648). Blocks, Tied on Separate First Day Covers, Two of former with "Washington, D.C." & "Honolulu" pmks., latter with "Honolulu" pmk., Very Fine	83.75

KANSAS-NEBRASKA

1126 ★田	1c-10c Kans. Ovpts. (658-668). Mint Blocks, Very Good-Very Fine Set.....	444.80
---------	--	--------

1127 ★田	1c-10c Kans. Ovpt. (658-668). Plate No. Blocks, All but 8c Mint, 7c minor offset on back, 8c tiny fault, otherwise Very Good-Fine	1,262.50
1128 ★田	1c Kans. Ovpt., Vertical Pair One Without Ovpt. (658a). T. Margin Block (Yields Two Error Pairs), perfs. just touch at B., Scarce (Photo)	550.00
1129 ★田	1½c Kans. Ovpt., Vertical Pair One Without Ovpt. (659a). B. Margin Block (Yields Two Error Pairs), one Pair perfs just touch, other Fine, Scarce	650.00

1130 ★田	1c-10c Nebr. Ovpts. (669-679). Mint Blocks, Fine-Very Fine Set....	494.60
---------	--	--------

1131 ★田	1c-10c Nebr. Ovpts. (669-671, 673, 674, 676-679). Mint Plate No. Blocks, Very Good-Fine Lot	1,103.50
---------	---	----------

1929 ISSUES TO DATE

1132 ★田	2c 1929-30 Commems (681, 683, 688). Mint Plate No. Blocks of Six, Fine-Very Fine	124.00
1133 ★田	11c-50c 1931 Issue (692-695, 697-701). Blocks, All but 30c Mint, Fine-Very Fine	162.00
1134 ★田	11c-50c 1931 Issue (692-701). Plate No. Blocks, Fine-Very Fine Set	359.50

1135 ★田	½c-10c Bicentennials (704-715). Mint Plate No. Blocks, 10c tiny selvage tear, Fine-Very Fine Set	418.50
1136 ★田	10c Bicentennial (715). T.R. Plate No. 20687 Block, one stamp tiny natural inclusion, few perf. barely touch on R. pair, otherwise Fine Plate Block.....	145.00
1137 ★	1c, 3c Souvenir Sheets (730, 731, 735, 751). No. 751 hinge remnants, Very Fine Lot	94.50
1138 ★	1c, 3c Souvenir Sheets (730, 731, 735, 769, 770). Very Fine.....	114.00
1139 ★田	1c-10c Parks (740-749). Mint Plate No. Blocks of Six, few usual trivial gum skips & bends, Very Fine Set.....	155.50
1140 ★田	10c Parks (749). T. & B. Plate No. 21340 Blocks of Six, usual light natural gum wrinkles, Fine-Very Fine.....	90.00
1141 ★田	3c Farleys (752-755). Plate No. Blocks, Very Fine.....	100.00
1142 ★田	1c-16c Farleys (754-765, 771). Center Line Blocks, Very Fine.....	130.50
1143 ★田	1c-16c Farleys (754-765, 771). Center Line Blocks, Very Fine.....	130.50
1144 ★田	1c-10c Farley Parks (756-765). T. Plate No. Blocks of Six, 7c couple negligible wrinkles, Very Fine Set.....	329.00
1145 ★田	1c-10c Farley Parks (756-765). B. Plate No. Blocks of Six, Very Fine Set.....	329.00
1146 ★田	16c Farley Air Post Special Delivery (771). T. Plate No. 21313 Block of Six, Very Fine	125.00
1147 ★田	16c Farley Air Post Special Delivery (771). B. Plate No. 21313 Block of Six, Very Fine	125.00
1148 ★田	1c Presidential (804). Mint B.L. Plate No. 21868 Block, Fine, Very Rare Plate Number (Durland Catalog Value).....(Photo)	450.00
1149 ★田	22c-50c Presidentials (827-831). Plate No. Blocks, All but last Mint, Very Fine	78.25
1150 ★	\$1.00 Presidential, Watermakerd U.S.I.R. (832b) Mint, Very fine-.....(Photo)	65.00
1151 ★田	\$1.00, \$2.00 Presidentials (832, 833). Double Plate No. Blocks, Former Mint, Latter margin reduced, Very Fine	207.50
1152 ★田	\$1.00, \$2.00 Presidentials (832, 833). Mint Double Plate No. Blocks, \$2.00 minor selvage tear, otherwise Very Fine Lot.....	207.50
1153 ★田	\$2.00 Presidential (833). Mint Double Arrow & Double Plate No. Block, Very Fine	175.00
1154 ★田	\$5.00 Presidential (834). Mint Double Plate No. Block, usual light natural gum wrinkles, Very Fine.....(Photo)	425.00
1155 ★田	\$5.00 Presidential (834). Double Plate No. Block, small thin in selvage only, two stamps Mint, Very Fine Appearance.....(Photo)	425.00
1156 ★田	\$5.00 Presidential (834). Mint Double Plate No. Block, trifle heavy natural gum creases, Very Fine	425.00
1157 ★田	1c-10c Famous Americans (859-893). Plate No. Blocks, Cpl. Set except No. 878 Block only, Fine-Very Fine.....	437.20
1158 ★田	10c Bell (893). Mint B.L. Plate No. 22631 Block, Very Fine.....	100.00
1159 ★	2c Defense, Horiz. Pair, Imperf. Between (900a). Mint L. & R. Margin Pairs, Very Fine	60.00
1160 ★	2c Defense, Horiz. Pair, Imperf. Between (900a). Three Mint Pairs, one slight stain, one small tear between stamps, also incl. Pair with single blind perf., Scarce Lot	90.00+
1161 ★	4c Red Violet, Booklet Pane, Imperf. Between (1036a var). Booklet Pane of "8+", Additional Piece at L. caused by foldover & made up of Two Stamps & Small or Large Parts of Four Others creating One Horiz. Pair Imperf. Between (minus tiny part of B.R. corner on one stamp) & Parts of Two other Pairs Imperf. Between, one booklet pane stamp creased from foldover, A Spectacular Error(Photo)	E.XII
1162 ★田	\$5.00 Black (1053). Mint B.L. Plate No. 25367 Block, Plate No. slightly dry print, Very Fine(Photo)	300.00

1163 ★田	\$5.00 Black (1053). Mint B.L. Plate No. 25367 Block, Plate No. slightly dry print, Very Fine	300.00
1164 ★	4c Lincoln Coil, Imperforate (1058a). Strip of Eight, tiny thins affect two (affecting Two Pairs), otherwise Very Fine	500.00
1165 ★	1c Green Coil, Imperforate (1299b). Mint Pair, Very Fine & Scarce(Photo)	400.00
1166 ★	6c Gray Brown Coil, Imperforate (1305a). Mint Pair, Very Fine ..	125.00
1167 ★	6c Flag Coil, Imperforate (1338Ab). Mint Single, Large Margins, Very Fine(Photo)	375.00
1168 ★	8c Deep Claret Coil, Imperforate (1402a). Mint Pair, Very Fine	65.00

LINDBERGH "SPIRIT OF ST. LOUIS" COVER

1169 田	Charles A. Lindbergh "Spirit of St. Louis" Solo Trans-Atlantic Flight, The Cover Which Contained The First News Pictures to Go From America to Europe By Airplane & carried by Capt. Lindbergh on his historic flight, Addressed to Mr. Harold B. Hinton, N.Y. Times Wide World Photos, 16 Rue de la Paix, Paris, France, "The New York Times" Corner Card & signed "New York to Paris, Charles A. Lindbergh". A photo copy of a page from the June 1, 1927 edition of the Times accompanies picturing the cover with description below "Envelope Carried By Lindbergh," etc. Although Lindbergh makes no mention of this cover in his book this item was unquestionably carried by him to Paris. A Fantastic, Rare & Important Historic Cover & we would assume of equal stature with lot 212 in our 1977 Rarity Sale which realized \$35,000.00.....(Photo)	
--------	--	--

AIR POST

1170 ★田	6c Orange (C1). Block, Fine-Very Fine.....	220.00
1171 ★田	6c Orange (C1). Mint L. Arrow Block, Fine-Very Fine	220.00+
1172 ★	6c Orange, 8c Dark Green (C1, C4). Well-Centered, latter tiny thin, otherwise Very Fine	77.50
1173 ★田	16c Green (C2). Mint T.L. Corner Block, Extremely Fine..(Photo)	330.00
1174 ★	24c Carmine Rose & Blue (C3). T. Margin Single, Large Margins & Well-Centered, Extremely Fine(Photo)	77.50
1175 ★	24c Carmine Rose & Blue (C3). Very Fine.....(Photo)	77.50

1176 ★	24c Carmine Rose & Blue, Center Inverted (C3a). Very Fine, A Wonderful Example of this Fabulous, World Renowned 20th Century Rarity, with P.F. Certificate (Photo on Cover)	45,000.00
--------	--	-----------

1177 ★田	24c Carmine Rose & Blue (C3). Mint Block, Very Fine(Photo)	310.00
1178 ★田	24c Carmine Rose & Blue (C3). Block, Fine-Very Fine	310.00

1179 ★田	24c Carmine Rose & Blue (C3). Mint Arrow, Double "Top" & Double Plate No. Block of Twelve, slight separation, tiny natural pre-printing wrinkle affects one, mixed centering, Very Good-Fine....	2,000.00
---------	---	----------

1180 ★田	8c Dark Green (C4). Mint Block, Very Fine	90.00
1181 ★田	8c Dark Green (C4). Mint Block, Very Fine	90.00
1182 ★	8c-24c 1923 Air Post (C4-C6). Fine-Very Fine Set	190.00
1183 ★	16c Dark Blue (C5). Extremely Fine.....(Photo)	77.50
1184 ★田	10c-20c Maps (C7-C9). Mint T. Plate No. Blocks of Six, 10c few usual light gum bends & one stamp small natural gum skip, Very Fine, Choice Set	240.00

1185	★田	10c-20c Maps (C7-C9). Mint T. Plate No. Blocks of Six , 10c hinged in selvage only, few natural gum skips on 10c & one 15c stamp, Fine-Very Fine Set	240.00
1186	★田	10c-20c Maps (C7-C9). Mint Plate No. Blocks of Six , 10c few light gum bends, Fine-Very Fine Set	240.00
1187	★田	10c Lindbergh (C10). Mint T. Plate No. 18997 Block of Six , Fine-Very Fine	195.00
1188	★	10c Lindbergh Booklet Pane (C10a). Pos. J., Mint, Very Fine	80.00
1189	★	10c Lindbergh, Booklet Pane (C10a). Mint, Fine-Very Fine	80.00
1190	★	10c Lindbergh Booklet Pane (C10a). Cpl. Unexploded Booklet of Two Panes , tiny natural inclusion in margin of one stamp, Very Fine	160.00
1191	★田	5c Beacon (C11). Mint Red "Top" & Double Plate No. Block of Six , light natural wrinkles, Fine-Very Fine	60.00
1192	★田	5c Beacon (C11). Red "Top" & Double Plate No. Block of Six , few nibbed perfs. at B., otherwise Fine-Very Fine	60.00
1193	★田	5c Violet (C12). Mint T. Plate No. 20188 Block of Six , two stamps minor gum skips, Very Fine	265.00
1194	★	65c Graf Zeppelin (C13). Mint, small natural printing ink skip, Very Fine(Photo)	275.00
1195	★	65c Graf Zeppelin (C13). Natural gum skips, Fine(Photo)	275.00
1196		65c Graf Zeppelin (C13). Neat San Francisco Duplex pmk., Very Fine(Photo)	150.00
1197	★	65c-\$2.60 Graf Zeppelins (C13-C15). Cpl. Set, couple tiny natural gum skips, Very Fine(Photo)	1,675.00
1198	★	65c-\$2.60 Graf Zeppelins (C13-C15). Cpl. Set, first Fine, last two Very Fine(Photo)	1,675.00
1199		\$1.30 Graf Zeppelin (C14). Used L. Margin Vertical Pair with Plate No., Tied on Large Piece by New York pmk. & purple flight cachet, Fine	550.00
1200		\$2.60 Graf Zeppelin (C15). Horiz. Pair , tied on nearly cpl. envelope by New York pmk. & small portion purple flight cachet, small internal tear affects one, otherwise Very Fine	900.00
1201	★田	5c Violet (C16). Mint B.L. Plate No. 20606 Block , Fine-Very Fine	140.00
1202	★田	6c Dull Orange, 8c Olive Bistre (C17, C19). Plate No. Blocks, 6c Mint, Fine-Very Fine	80.00
1203	★	50c Chicago Zeppelin (C18). Mint, Very Fine	80.00
1204	★	50c Chicago Zeppelin (C18). Mint, usual gum bends & tiny gum skip, Very Fine	80.00
1205	★田	50c Chicago Zeppelin (C18). Block , usual light gum skips & bends, Very Fine	320.00
1206	★田	50c Chicago Zeppelin (C18). Block, Fine-Very Fine	320.00
1207	★田	50c Chicago Zeppelin (C18). Mint Block , Well-Centered, considerable separation (catalogued as four singles), several blunted or nibbed perfs., natural inclusion speck affects one, otherwise Very Fine	320.00
1208	★田	25c Trans-Pacific (C20). Mint T. Plate No. 21473 Block of Six , Very Fine	45.00
1209	★田	20c Trans-Pacific (C21). Mint B. Plate No. 21622 Block of Six , usual light gum creases & skips, Fine-Very Fine	140.00
1210	★田	50c Trans-Pacific (C22). Mint B. Plate No. 21625 Block of Six , Very Fine	210.00
1211	★田	50c Trans-Pacific (C22). Mint T. Plate No. 21628 Block of Six , trifle heavy natural gum bends, Fine-Very Fine	210.00
1212	★	6c Dark Blue & Carmine, Imperf. Horizontally (C23a). Vertical Pair with R. Arrow Margin, Very Fine(Photo)	175.00
1213	★田	30c Trans-Atlantic (C24). Mint B. Plate No. 22382 Block of Six , Fine-Very Fine	240.00
1214	★田	30c Trans-Atlantic (C24). T. Plate No. Block of Six , trifle heavy natural gum creases, one stamp small thin, otherwise Fine-Very Fine	240.00

1215 ★田	50c Orange (C31). Mint B.L. Plate No. 22778 Block, Very Fine	130.00
1216 ★田	50c Orange (C31). Mint B.R. Plate No. 22779 Block, Very Fine	130.00
1217 ★田	50c Orange (C31). Mint T.R. Plate No. 22779 Block, Fine-Very Fine	130.00
1218 ★田	25c U.P.U. (C44). Cpl. Matched Set of Plate No. 24153 Blocks, Mint, Very Fine	60.00
1219 ★田	80c Hawaii (C46). Cpl. Matched Set of Plate No. 24592 Blocks, also incl. Plate No. 24593 Block, Four Mint, one small bit of offset entirely in selvedge, Very Fine	337.50
1220 ★	7c Carmine Coil (C61). Mint Pair & Line Pair, Very Fine	53.00
1221 ★	16c Red & Blue, Air Post Special Delivery, Imperforate Vertically (CE2a). Mint Strip of Three, Extremely Fine, with P.F. Certificate-.....(Photo)	2,775.00

SPECIAL DELIVERY

1222 ★	10c Blue, Special Delivery (E2). Fresh, o.g., hinge remnant, Very Fine	85.00
1223 ★田	10c Blue, Special Delivery (E2). Mint Block, Fine-Very Fine, Choice-.....(Photo)	350.00
1224 ★	10c Orange, Special Delivery (E3). Fresh, o.g., Very Fine..(Photo)	40.00
1225 ★田	10c Orange Special Delivery (E3). Block, Fresh, o.g., minor perf. strengthening, couple natural gum creases, Fine Block	160.00
1226 ★	10c Blue, Special Delivery (E5). Mint, Extremely Fine	32.50
1227 ★	10c Blue, Special Delivery (E5). Mint T. Imprint & Plate No. 381 Strip of Three, Fine	175.00
1228 ★田	10c Ultramarine, Special Delivery (E6). Block, some hinge reinforcement, Fine-Very Fine.....	90.00+
1229 ★田	10c Green, Special Delivery (E7). Mint Block, couple tiny natural inclusion specks, Fine-Very Fine	70.00
1230 ★田	10c Pale Ultramarine, Special Delivery (E10). Block with B. Plate No. 6046, T. Pair Mint, B. pair hinge remnant, Fine-Very Fine Block	500.00
1231 ★田	10c Ultramarine, Special Delivery (E11). Mint T. Plate No. 10277 Block of Nine (3 x 3), one with natural paper wrinkle (not affecting Plate No. Block), Fine-Very Fine	165.25
1232 ★田	10c Gray Violet, Special Delivery (E12). T. Plate No. 13916 Block of Six, Beautifully Centered, Very Fine	285.00
1233 ★田	10c Gray Violet, Special Delivery (E12). T. Plate No. 17565 Block of Six, minor perf. strengthening in T. selvedge, Fine-Very Fine	285.00
1234 ★田	15c Deep Orange, Special Delivery (E13). B. Plate No. 16834 Block of Six, Fine-Very Fine.....	75.00
1235 ★田	20c Black, Special Delivery (E14). B. Plate No. 17176 Block of Six, Beautifully Centered, Very Fine.....	35.00
1236 ★田	20c Black, Special Delivery (E14). Mint T. Plate No. 17191 Block of Six, light natural gum wrinkle affects two, Very Fine	35.00
1237 ★	10c Ultramarine, Registration (F1). Perfs. just touch at R.	65.00
1238 ★田	10c Ultramarine, Registration (F1). T. Margin Block with Part Imprint & Plate No., Fine-Very Fine	260.00

NEW YORK CITY VIEWING: AUGUST 18th - 20th
LOTS ON VIEW IN SAN FRANCISCO:
Jack Tar Hotel, Room 378, 10:00 A.M. - 5:30 P.M.
THURSDAY, FRIDAY, AUGUST 25th, 26th;
SATURDAY, SUNDAY, AUGUST 27th, 28th, 10:00 A.M. Until Sale Time.

POSTAGE DUE, OFFICES IN CHINA, OFFICIALS

1239 ★ **2c Brown, Postage Due (J2).** "Jumbo" Margins, Full o.g., Extremely Fine(Photo) 50.00

1240 ★田 **2c-\$2.00 Offices in China (K1-K16). Blocks,** incl. both shades of No. K11; Nos. K1 & K14 tropical o.g.; most with Plate No., hinge remnants, one No. K16 small thin, otherwise Fine-Very Fine Set(Photo Ex) 1,441.00

1241 ★田 **40c, 60c Offices in China (K13, K14). Blocks,** former slightly tropical o.g., hinge remnants, Fine-Very Fine 130.00

1242 ★田 **\$1.00 Offices in China (K15). Block,** hinge remnants, Very Fine, Exceptional for this(Photo) 560.00

1243 ★ **\$20.00 Green & Black, State (O71). Complete Sheet of Ten,** Fresh, Rich Colors, Brilliant o.g., All Stamps Mint except one, couple negligible gum toning specks, bottom right stamp tiny natural paper flaw, A Very Fine & Exceedingly Rare Showpiece(Photo) 7,100.00+

1244 **1c War, Soft Paper (O114). Well-Centered, Perfectly Struck Kicking Mule** cancel, very Fine & Choice.....(Photo) E.V

1245 ★ **1c-\$60.00 Newspapers, American Bank Note Co. Special Printings Privately Perforated (PR57 var-PR79 var).** Cpl. Set, Fresh, o.g., 10c, 60c & \$60.00 faulty, others Fine-Very Fine(Photo Ex) E.XIV

PARCEL POST

1246 ★田 **1c-10c Parcel Post (Q1-Q6). Blocks,** 1c & 5c Mint, one 4c tiny thin, otherwise Fine-Very Fine Lot 162.00

1247 ★田 **10c Parcel Post (Q6). T. Plate No. 6161 Block of Six,** one stamp natural gum skip, Very Good-Fine 350.00

1248 ★田 **15c Parcel Post (Q7). Mint Block,** few light natural wrinkles, Fine 80.00

1249 ★田 **20c Parcel Post (Q8). B. Plate No. 6194 & "TWENTY" Block,** minor reinforcement, Fine-Very Fine.....(Photo) 475.00

1250 ★田 **25c Parcel Post (Q9). T. Plate No. 6173 Block of Six,** stamps Mint, couple negligible gum skips, some perfs strengthened in selvage only, Fine-Very Fine Plate Block 425.00

1251 ★田 **25c, 75c Parcel Post (Q9, Q11). Blocks,** Fine-Very Fine..... 130.00

1252 ★ **50c Parcel Post (Q10). B. Plate No. 6423 Single,** Fine.....(Photo) 70.00

1253 ★田 **50c Parcel Post (Q10). B. Plate No. 6424 & "FIFTY" Block,** minor perf. strengthening, Fine-Very Fine, Very Scarce(Photo) 800.00

1254 ★ **75c Parcel Post (Q11). Mint, Huge "Jumbo" Margins, A Gem,** Extremely Fine.....(Photo) 17.50

1255 ★田 **\$1.00 Parcel Post (Q12). Block,** hinge remnants, one stamp tiny thin, otherwise Fine Block.....(Photo) 480.00

1256 ★田 **1c-10c Parcel Post Dues (JQ1-JQ4). Blocks,** few hinge remnants, perfs. touch on two 10c, otherwise Fine-Very Fine Blocks 345.00

1257 ★田 **10c-25c Special Handling (QE1-QE4). Plate No. Blocks of Six,** few minor gum skips, Fine-Very Fine Set 123.50

POSTAL STATIONERY

1258	3c-30c 1864-65 Cut Squares (U58-U61, U63-U65, U67, U69-U72). Unused, Nos. U63, U69 & U72 small faults, No. U70 touched at R, others Very Fine	132.35
1259	9c-30c 1864-70 Cut Squares (U67a, U69, U71, U72, U93, U95). Unused, Nos. U69 & U72 faults, otherwise Fine Lot	134.00
1260	12c Black on White, Cream, Cut Squares (U93, U95). Unused, former Full Corner & Very Fine, latter Fine	67.50
1261	12c-30c Reay Cut Squares (U93, U96, U99, U102). Unused, Fine-Very Fine	80.00
1262	15c Reay Cut Squares (U96, U96a, U97a). Unused, first & last Full Corners, Very Fine	60.00
1263	24c Reay Cut Squares (U99-U101). Unused, Two Diff. Shades of First, Full Corners, Very Fine	140.00
1264	30c Reay Cut Squares (U102-U104). Unused, Full Corners, first trivial soiling, otherwise Very Fine	120.00
1265	90c Carmine on White, Cream, Cut Squares (U105, U107). Unused, Full Corner, former tiny margin tear, otherwise Very Fine	100.00
1266	24c Purple on White, Cut Square (U201). Unused, Very Fine	50.00
1267	90c Plimpton Cut Squares (U211, U212, U214-U217). Unused, All but No. U212 Full Corners, Very Fine	162.00
1268	90c 1887 Cut Squares (U342, U344-C347). Unused, Full Corners, Very Fine	60.00
1269 ☒	1½c on 1c Deep Blue on White Entire (U348 var). Unused, Surcharge Ty. 8, Unlisted in Scott & Thorp, light filing bend, otherwise Very Fine & Scarce.....	—
1270 ☒	1½c on 1c Deep Blue on White Entire (U348 var). Unused, Surcharge Ty. 8, Unlisted in Scott & Thorp, small tear at T.R. just into the design, otherwise Fine & Scarce	—

REVENUES

1271	5c Express, Part Perforate (R25b). Vertical Pair, Brilliant Vivid Red Overall "Adams Ex. Co., June 1, 1863" Four Line Handstamp on each, perfs. scissors separated as always, A Gorgeous Classic Express Co. Cancel	E.V
1272	\$20.00 Probate of Will (R99c). Ms. Cancel, some nibbed or short perfs. at R., otherwise Fine Example of This Scarce Stamp.... (Photo)	325.00
1273	\$1.60 Blue & Black (R121). Herringbone cancel, tiny pinhole, otherwise Fine	120.00
1274 ★田	1c Green, "I.R." Overprint Ty. a (R153). R. Imprint & Plate No. 534 Block of Eight, o.g., Fine-Very Fine	45.80
1275	\$500.00 Carmine Lake & Black (R180). Cut Cancel, small corner crease & light wrinkle, Very Fine Appearance.....	135.00
1276	\$500.00 1914 Documentary (R226). Light handstamp cancel, Very Fine	250.00
1277 ★田	10c Light Blue, Playing Card, Imperforate Vertically (RF24a). T. L. Corner Margin Block of Six (3 x 2), Full Corner Margins (light selvage crease & trivial internal tear), Stamps Very Fine, Scarce.....	375.00
1278	PLAYING CARD REVENUES, 1896-1929, Collection of 17, incl. Nos. RF4, RF5, Block of No. RF11, etc., few small faults, otherwise Fine-Very Fine	E.VI

HUNTING PERMITS

1279 ★田	\$1.00 1934 Hunting Permit (RW1). B. Margin Block with Plate No., usual natural gum skips, B. Pair Mint, Very Fine(Photo)	320.00
1280 ★	\$1.00 1934, 1937 Hunting Permits (RW1, RW4). Latter tiny thin, otherwise Fine Lot	117.50
1281 ★	\$1.00 1935 Hunting Permit (RW2). Mint, Fine(Photo)	175.00
1282 ★	\$1.00 1936 Hunting Permit (RW3). Mint, negligible natural gum skip & tiny wrinkle, Very Fine	75.00
1283 ★田	\$1.00 1937 Hunting Permit (RW4). Mint B.R. Plate No. 136267 Block of Six, one stamp small natural gum skips, couple natural gum wrinkles, few faint gum toning specks, Very Fine Plate Block	475.00
1284 ★	\$1.00 1938-39 Hunting Permits (RW5, RW6). Mint T. Plate No. Singles, former negligible natural gum skips, Fine-Very Fine.....	82.50
1285 ★田	\$1.00 1940 Hunting Permit (RW7). T.R. Plate No. 143743 Block of Six, faint hinge mark in side selvedge only, few usual light gum bends, Very Fine	300.00
1286 ★	\$1.00 1941-48 Hunting Permits (RW8-RW15). Mint, No. RW12 natural gum skip, No. RW9 natural wrinkle, Very Fine Lot	137.50
1287 ★田	\$1.00 1943 Hunting Permit (RW10). Mint B.L. Plate No. 152827 Block of Six, one stamp few tiny black specks, otherwise Fine Plate Block.....	160.00
1288 ★田	\$1.00 1944 Hunting Permit (RW11). B.R. Plate No. 155603 Block of Six, couple tiny thin specks, otherwise Fine-Very Fine Plate Block....	115.00
1289 ★田	\$1.00 1945 Hunting Permit (RW12). Mint T.L. Plate No. 157249 Block of Six, usual negligible gum bends, Very Fine.....	95.00
1290 ★田	\$1.00 1946 Hunting Permit (RW13). Mint T.L. Plate No. 158456 Block of Six, few natural gum skips, Very Fine	95.00
1291 ★田	\$1.00 1947 Hunting Permit (RW14). T.R. Plate No. 159461 Block of Six, three stamps trifle disturbed o.g., Very Fine	95.00
1292 ★田	\$1.00 1948 Hunting Permit (RW15). Mint B.L. Plate No. 160100 Block of Six, few light natural gum skips & bends, Very Fine.....	95.00
1293 ★田	\$2.00 1949 Hunting Permit (RW16). Mint T.R. Plate No. 160790 Block of Six, few light natural gum bends, Very Fine	140.00
1294 ★	\$2.00 1949-58 Hunting Permits (RW16-RW25). Mint, No. RW19 minor gum skips, Very Fine Lot.....	150.00
1295 ★田	\$2.00 1950 Hunting Permit (RW17). Mint B.R. Plate No. 161536 Block of Six, couple tiny natural gum skips, Very Fine.....	140.00
1296 ★田	\$2.00 1951 Hunting Permit (RW18). Mint T.R. plate No. 162125 Block of Six, usual light gum bends, tiny selvedge wrinkle, Very Fine..	140.00
1297 ★田	\$2.00 1952 Hunting Permit (RW19). Mint T.L. Plate No. 162605 Block of Six, couple negligible gum skips & bends, Very Fine	140.00
1298 ★田	\$2.00 1953 Hunting Permit (RW20). Mint T.R. Plate No. 163625 Block of Six, some natural gum skips & bends, Very Fine	140.00
1299 ★田	\$2.00 1954 Hunting Permit (RW21). Mint. T.R. Plate No. 164744 Block of Six, Very Fine.....	140.00
1300 ★田	\$2.00 1955 Hunting Permit (RW22). Mint T.L. Plate No. 165282 Block of Six, Very Fine.....	140.00
1301 ★	\$3.00 1959-61 Hunting Permits (RW26-RW28). Mint, last is Plate No. Single, Very Fine Lot.....	120.00
1302 ★	\$3.00 1962 Hunting Permit (RW29). Mint, Very Fine.....	65.00
1303 ★	\$3.00 1963 Hunting Permit (RW30). Mint, Very Fine.....	67.50
1304 ★	\$3.00 1964 Hunting Permit (RW31). Mint, Very Fine.....	67.50
1305 ★田	\$3.00 1964 Hunting Permit (RW31). Mint B.R. Plate No. 168629 Block of Six, B. selvedge slightly reduced, Fine-Very Fine	575.00
1306 ★	\$3.00 1965-66 Hunting Permits (RW32, RW33). Mint Plate No. Singles, former tiny internal wrinkle, Very Fine	90.00

1307 ★	\$3.00 1965, 1967 Hunting Permits (RW32, RW34). Mint, Very Fine	90.00
1308 ★	\$3.00 1966 Hunting Permit (RW33). Mint Plate No. Single, Very Fine	55.00
1309	1c-\$50,000.00 1950 Distilled Spirits (RX1-RX23, RX25). Used, usual staple holes, Very Fine	503.65
1310 ★	Half Barrel (75c) 1917 Provisional Beer Stamp, Overprint Inverted (Vanderhoof 138C var). R. Margin Single, light crease in sheet margin clear of design, Still Very Fine, Rare, From the Unique Half Sheet of 20 sold in Our 1977 Rarity Sale.....	E.XI
1311 ★	\$5.00 Deep Blue, War Savings (WS4). Mint, creases, Fine Appearance	60.00

CARRIER, LOCALS AND TELEGRAPHS

1312	1c Dull Blue Franklin Carrier (LO1). Clear Margins, Red Star Cancel, faults, Fine Appearance, Rare, with P.F. Certificate..... (Photo)	1,100.00
1313 ★	Wells, Fargo & Co., \$4.00 Green (143L2). Small Margins to just in, light creases & tiny tear, Fine Appearance	150.00
1314 ★	Wells, Fargo & Co., 25c, \$1.00 Red, \$2.00 Green (143L3, 143L4, 143L9). Fresh, No. 143L9 o.g., Ample to Large Margins, Very Fine	175.00
1315 ★	Wells, Fargo & Co., \$2.00 Green (143L4). Fresh, Clear to Large Margins, Fine	100.00
1316 ★	Wells, Fargo & Co., 25c Red (143L9). Vertical Pair, Clear to Huge Margins incl. L. Pane Margin, corner crease entirely in pane margin & tiny margin tear, Very Fine Appearance	50.00
1317 ★	California State Telegraph Co., 1871-73, Black & Salmon, Red & Salmon (5T4, 5T6 two). Fresh, one of latter o.g., usual nibbed perfs., Very Fine Appearance	180.00
1318 ★	Western Union Telegraph Co., 1878, Gray Brown (16T8). Fresh, o.g., Nine incl. Six in Original 1878 Complimentary Booklet (one cpl. Pane of Four), Fine-Very Fine	90.00

GUAM

1319 ★田	1899, 1c Deep Green, Ovpt. (1). B. Imprint & Plate No. 831 Block of Six, usual tropical o.g., Fine	150.00
1320 ★田	1899, 1c Deep Green, Ovpt. (1). B. Imprint & Plate No. 832 Block of Six, Fresh, slight tropical o.g., Very Good-Fine	150.00
1321 ★田	1899, 2c Rose Carmine, Ovpt (2a). B. Imprint & Plate No. 779 Block of Six, one stamp tiny thin speck, otherwise Very Good, Very Rare Shade, Especially in Plate Block	—
1322 ★田	1899, 4c Lilac Brown, Ovpt. (4). B. Imprint & Plate No. 790 Block of Six, Fresh, o.g., couple light natural gum bends, Very Good-Fine, Scarce	600.00
1323 ★田	1899, 5c Blue, Ovpt. (5). B. Imprint & Plate No. 835 Block of Six, Fresh, slight tropical o.g., Very Good-Fine	225.00
1324 ★田	1899, 6c Lake, Ovpt. (6). B. Imprint & Plate No. 922 Block of Six, Fresh, slight tropical o.g., few perfs. barely touch, Fine Plate Block..... (Photo)	575.00
1325 ★田	1899, 6c Lake, Ovpt (6). B. Imprint & Plate No. 925 Block of Six, Fresh, slight tropical o.g., B. perfs. barely in on T. row, Very Good-Fine Plate Block..... (Photo)	575.00

1326 ★田	1899, 8c Violet Brown, Ovpt. (7). B. Imprint & Plate No. 929 Block of Six , slight tripical o.g., perfs. barely touch two stamps, Fine Plate Block(Photo)	425.00
1327 ★田	1899, 10c Brown Ty. I, Ovpt. (8). B. Imprint & Plate No. 521 Block of Six , Fresh, slight tropical o.g., Fine(Photo)	325.00
1328 ★田	1899, 10c Brown Ty. I, Ovpt. (8). B. Imprint & Plate No. 520 Block of Six , slight tropical o.g., one stamp tiny surface scuff speck, otherwise Very Good-Fine Plate Block	325.00
1329 ★	1899, \$1.00 Black Ty. I, Ovpt. (12). Small Part o.g., three short perfs. at T., otherwise fine	150.00

END OF SALE — THANK YOU

DESCRIPTIONS

EXTREMELY FINE: The finest condition for noteworthy, outstanding stamps.

VERY FINE: In prime condition such as to satisfy the requirements of particular collectors.

FINE: Perforations or margins do not touch design on issues after 1890 but in some cases may just touch in earlier issues. If used, fairly light cancellation.

VERY GOOD: Generally nice appearance but margins or perforations may cut in slightly.

GOOD: Average off-centering or fairly attractive with slight defects.

ORIGINAL GUM is not to be expected on 19th century stamps unless so stated in the description.

MINT: With original gum and never hinged.

Unless otherwise noted Scott 1977 Specialized Catalogue of U.S. Stamps and Scott 1978 Standard Postage Stamp Catalogue Volume 1 have been used for cataloguing lots in this sale.

WHILE WE ARE IN
SAN FRANCISCO OUR
STAFF WILL BE AVAILABLE
TO DISCUSS WITH YOU
THE DISPOSAL OF YOUR
PHILATELIC PROPERTIES

TWO VERY IMPORTANT SALES!

The **W. Parsons Todd Collection**, the most valuable United States property to come on the market in the past decade, will be offered for sale in a series of auctions commencing September 19th and 20th.

The First Sessions will concentrate on “1890 Issues To Date” in Shades, Blocks, and Plate Number Blocks (with many Rarities) as well as the most remarkable and valuable collection of Special Delivery Stamps ever assembled.

The Gold Medal Winning **Dr. Ludwig L. Simon** Collection of “Aristocrats of Confederate Philately” will be offered at Auction October 13th. This distinguished collection abounds in Postal History, Rarity and Unexcelled Quality.

1978 RARITY SALE

Too many collectors and dealers have been disappointed because of late submittal of material for our Annual Rarity Sale. Unfortunately we must limit the number of lots in this prestigious sale. If you have qualifying items we are now accepting material for the 1978 Sale.

IS YOUR COLLECTION FOR SALE?

**REALIZE IMMEDIATE CASH
PLUS THE ADDED ADVANTAGE OF
SELLING THROUGH OUR AUCTIONS**

We will advance immediate cash up to 75% of our appraised value.
There is no interest charge.

Your collection is then sold in one of our auction sales. All stamps are expertly and advantageously lotted in attractive, well illustrated catalogs. Lotting is meticulously planned under our personal supervision. Commission is 20% of the gross realization. There is **no lotting fee** nor any other charges. Final settlement is made within five weeks after the sale. We have continuously conducted stamp auctions for over forty-seven years.

Valuable collections and stamp holdings are especially wanted, but we will accept properties valued from \$500 upwards. Send all stamps directly for appraisal. Auction advance will be remitted shortly after receipt. If not entirely pleased, stamps will be returned at our expense. We will travel anywhere to inspect important properties.

ROBERT A. SIEGEL
AUCTION GALLERIES, Inc.
(Licensed and Bonded Auctioneer)
120 EAST 56th STREET
NEW YORK, N.Y. 10022
(Tel. 753-6421)



PAID
Wells, Fargo & Co.
THROUGH OUR CALIFORNIA AND ATLANTIC EXPRESS



Mr. Robt. E. Dutz
Mrs. Dutz
132 William St.
New York



Hon D A Ogden
Penn Yan
Gates County
New York

A.P.S. CONVENTION SALE
UNITED STATES AND HAWAII

FIRST SESSION	56	40	113	40	170	85	227	190
AUG. 27, '77	57	60	114	37½	171	115	228	75
1 20	58	52½	115	37½	172	20	229	105
2 60	59	95	116	85	173	2300	230	52½
3 57½	60	40	117	170	174	230	230A	40
4 130	61	67½	118	25	175	115	231	55
5 200	62	60	119	45	176	75	232	240
6 35	63	52½	120	25	177	850	233	45
7 850	64	62½	121	35	178	37½	234	475
8 500	65	350	122	145	179	1850	235	145
9 85	66	80	123	90	180	2600	236	23
10 70	67	60	124	350	181	60	237	52½
11 47½	68	110	125	40	182	240	238	120
12 105	69	80	126	21	183	55	239	57½
13 57½	70	650	127	20	184	85	240	26
14 135	71	80	128	32½	185	55	241	190
15 135	72	13	129	28	186	47½	242	150
16 17	73	100	130	95	187	57½	243	80
17 85	74	2600	131	26	188	52½	244	260
18 40	75	75	132	52½	189	45	245	350
19 52½	76	35	133	10	190	105	246	450
20 60	77	45	134	16	191	52½	247	475
21 65	78	55	135	27	192	37½	248	250
22 35	79	55	136	280	193	120	249	500
23 57½	80)		137	35	194	120	250	375
24 57½	81)		138	32½	195	135	251	270
25 20	82)	900	139	300	196	62½	252	1450
26 57½	83)		140	14	197	42½	253	375
27 135	84)		141	190	198	52½	254	100
28 52½	85)		142	80	199	170	255	210
29 120	86	24	143	325	200	230	256	375
30 135	87	50	144	100	201	200	257	150
31 140	88	25	145	57½	202	180	258	170
32 32½	89	21	146	32½	203	40	259	80
33 525	90	55	147	47½	204	950	260	105
34 325	91	75	148	300	205	47½	261	1300
35 25	92	500	149	50	206	52½	262	290
36 23	93	80	150	90	207	60	263	550
37 47½	94	135	151	23	208	75	264	375
38 32½	95	190	152	100	209	95	265	190
39 35	96	180	153	100	210	90	266	8500
40 52½	97	105	154	500	211	105	267	800
41 27	98	180	155	550	212	135	268	1000
42 35	99	230	156	325	213	57½	269	450
43 21	100	45	157	35	214	55	270	850
44 45	101	23	158	52½	215	52½	271	1650
45 37½	102	85	159	1200	216	85	272	100
46 90	103	325	160	900	217	60	273	67½
47 45	104	22	161	325	218	42½	274	42½
48 85	105	52½	162	240	219	62½	275	26
49 52½	106	40	163	575	220	70	276	280
50 62½	107	150	164	350	221	42½	277	70
51 800	108	40	165	65	222	40	278	675
52 52½	109	125	166	105	223	105	279	100
53 40	110	70	167	230	224	42½	280	75
54 65	111	37½	168	230	225	80	281	80
55 80	112	24	169	210	226	50	282	140

283	125	355	130	427	75	498	21	569	1450
284	70	356	85	428	475	499	32½	570	1300
285	26	357	115	429	450	500	60	571	1150
286	29	358	85	430	190	501	60	572	500
287	17	359	750	431	180	502	100	573	1600
288	29	360	1400	432	160	503	150	574	2100
289	250	361	125	433	75	504	170	575	1650
290	21	362	80	434	290	505	200	576	1500
291	42½	363	75	435	100	506	67½	577	2000
292	525	364	42½	436	190	507	52½	578	1500
293	300	365	140	437	325	508	150	579	1000
294	125	366	2600	438	180	509	100	580	725
295	160	367	2200	439	425	510	100	581	325
296	200	368	130	440	115	511	50	582	400
297	190	369	37½	441	70	512	47½	583	290
298	55	370	47½	442	500	513	200	584	2000
299	50	371	100	443	90	514	42½	585	950
300	21	372	80	444	170	515	55	586	450
301	40	373	40	445	2100	516	30	587	500
302	27	374	220	446	52½	517	30	588	850
303	52½	375	100	447	85	518	40	589	325
304	25	376	150	448	190	519	25	590	50
305	37½	377	95	449	160	520	15	591	37½
306	20	378	170	450	210	521	37½	592	170
307	35	379	125	451	62½	522	35	593	180
308	35	380	45	452	67½	523	75	594	240
309	45	381	37½	453	85	524	450	595	110
310	47½	382	170	454	85	525	100	596	62½
311	32½	383	250	455	85	526	120	597	200
312	30	384	500	456	85	527	325	598	75
313	30	385	280	457	57½	528	180	599	90
314	28	386	200	458	95	529	300	600	37½
315	42½	387	47½	459	80	530	180	601	80
316	180	388	60	460	67½	531	280	602	45
317	85	389	290	461	52½	532	850	603	35
318	52½	390	300	462	57½	533	160	604	50
319	37½	391	90	463	32½	534	475	605	125
320	600	392	140	464	50	535	425	606	85
321	160	393	42½	465	90	536	850	607	105
322	62½	394	100	466	120	537	1550	608	150
323	500	395	75	467	37½	538	1350	609	220
324	47½	396	130	468	55	539	1050	610	67½
325	62½	397	170	469	85	540	290	611	85
326	100	398	210	470	85	541	3500	612	95
327	105	399	625	471	70	542	525	613	210
328	425	400	500	472	85	543	4500	614	95
329	95	401	220	473	75	544	1600	615	110
330	55	402	1500	474	85	545	700	616	135
331	125	403	850	475	62½	546	850	617	160
332	67½	404	625	476	62½	547	450	618	200
333	70	405	675	477	60	548	2300	619	57½
334	260	406	280	478	50	549	400	620	50
335	40	407	800	479	95	550	425	621	47½
336	105	408	500	480	45	551	1400	622	140
337	85	409	250	481	75	552	450	623	90
338	125	410	525	482	95	553	1900	624	160
339	425	411	1100	483	62½	554	85	625	190
340	160	412	40	484	190	555	105	626	72½
341	260	413	150	485	280	556	8500	627	120
342	425	414	210	486	325	557	4500	628	65
343	250	415	1850	487	75	558	1500	SECOND SESSION AUG. 28, '77	
344	160	416	1550	488	47½	559	1100		
345	375	417	70	489	60	560	2600	629	280
346	350	418	85	490	45	561	2800	630	280
347	1100	419	170	491	55	562	4000	631	150
348	1500	420	85	492	90	563	4750	632	280
349	52½	421	105	493	32½	564	6000	633	90
350	190	422	200	494	37½	565	4000	634	105
351	200	423	240	495	50	566	500	635	85
352	260	424	725	496	95	567	1450	636	140
353	95	425	190	497	260	568	1800	637	80
354	325	426	260						

638	2500	710	950	782	425	854	1150	926	200
639	37½	711	900	783	200	855	220	927	375
640	115	712	950	784	150	856	350	928	270
641	210	713	425	785	55	857	2000	929	190
642	700	714	40	786	2200	858	65	930	62½
643	450	715	150	787	160	859	3250	931	190
644	450	716	750	788	90	860	260	932	65
645	375	717	145	789	135	861	180	933	230
646	375	718	135	790	90	862	47½	934	135
647	300	719	40	791	65	863	350	935	140
648	375	720	135	792	62½	864	375	936	95
649	325	721	45	793	62½	865	67½	937	115
650	375	722	80	794	50	866	210	938	375
651	260	723	950	795	350	867	85	939	280
652	190	724	45	796	120	868	280	940	105
653	270	725	300	797	95	869	90	941	105
654	230	726	160	798	425	870	85	942	160
655	100	727	110	799	450	871	120	943	200
656	160	728	500	800	210	872	400	944	230
657	160	729	2100	801	290	873	160	945	170
658	500	730	1700	802	425	874	200	946	80
659	1050	731	100	803	1400	875	52½	947	67½
660	375	732	950	804	600	876	2900	948	625
661	550	733	190	805	280	877	900	949	400
662	350	734	650	806	1400	878	230	950	325
663	105	735	40	807	950	879	95	951	95
664	750	736	90	808	200	880	85	952	750
665	800	737	230	809	375	881	140	953	140
666	850	738	130	810	95	882	300	954	85
667	500	739	290	811	100	883	230	955	100
668	575	740	2200	812	150	884	140	956	180
669	280	741	240	813	80	885	150	957	50
670	725	742	500	814	325	886	67½	958	110
671	32½	743	115	815	300	887	270	959	145
672	62½	744	700	816	250	888	400	960	60
673	95	745	550	817	280	889	1100	961	145
674	135	746	3250	818	950	890	1450	962	170
675	110	747	5750	819	220	891	52½	963	190
676	1050	748	200	820	180	892	1250	964	375
677	600	749	300	821	800	893	115	965	110
678	425	750	350	822	210	894	135	966	47½
679	240	751	180	823	67½	895	350	967	95
680	500	752	450	824	325	896	350	968	70
681	57½	753	90	825	250	897	80	969	85
682	105	754	400	826	90	898	150	970	170
683	180	755	55	827	375	899	125	971	170
684	57½	756	70	828	135	900	140	972	260
685	270	757	1100	829	120	901	110	973	170
686	120	758	1000	830	135	902	270	974	47½
687	280	759	725	831	450	903	210	975	95
688	500	760	1700	832	550	904	1700	976	130
689	475	761	40	833	950	905	80	977	200
690	200	762	100	834	325	906	325	978	210
691	75	763	135	835	75	907	180	979	170
692	400	764	1000	836	525	908	200	980	350
693	45	765	2700	837	425	909	62½	981	160
694	100	766	450	838	190	910	95	982	135
695	65	767	62½	839	250	911	125	983	80
696	300	768	190	840	250	912	350	984	300
697	23	769	95	841	180	913	150	985	450
698	65	770	85	842	475	914	135	986	575
699	210	771	95	843	675	915	160	987	75
700	650	772	200	844	200	916	57½	988	65
701	800	773	90	845	105	917	115	989	45
702	105	774	425	846	100	918	75	990	130
703	52½	775	100	847	145	919	105	991	80
704	325	776	135	848	190	920	75	992	180
705	115	777	160	849	65	921	250	993	170
706	250	778	105	850	1700	922	200	994	95
707	55	779	220	851	260	923	145	995	105
708	675	780	170	852	325	924	190	996	350
709	170	781	65	853	260	925	95	997	210

998	90	1070	115	1142	85	1213	160	1284	75
999	90	1071	62½	1143	75	1214	110	1285	210
1000	160	1072	450	1144	230	1215	80	1286	105
1001	130	1073	105	1145	210	1216	75	1287	125
1002	110	1074	140	1146	85	1217	65	1288	47½
1003	67½	1075	600	1147	80	1218	30	1289	80
1004	105	1076	150	1148	100	1219	125	1290	70
1005	95	1077	100	1149	50	1220	50	1291	42½
1006	130	1078	57½	1150	90	1221	2900	1292	75
1007	240	1079	100	1151	70	1222	160	1293	100
1008	280	1080	180	1152	80	1223	625	1294	115
1009	150	1081	145	1153	135	1224	75	1295	80
1010	500	1082	650	1154	325	1225	140	1296	95
1011	135	1083	95	1155	260	1226	200	1297	115
1012	260	1084	80	1156	300	1227	160	1298	100
1013	67½	1085	230	1157	220	1228	105	1299	115
1014	62½	1086	625	1158	70	1229	120	1300	120
1015	210	1087	600	1159	35	1230	625	1301	90
1016	105	1088	700	1160	30	1231	220	1302	55
1017	105	1089	2800	1161	375	1232	675	1303	60
1018	140	1090	230	1162	230	1233	160	1304	55
1019	140	1091	220	1163	240	1234	75	1305	550
1020	850	1092	300	1164	210	1235	57½	1306	70
1021	170	1093	210	1165	260	1236	26	1307	65
1022	100	1094	150	1166	67½	1237	24	1308	37½
1023	190	1095	110	1167	80	1238	270	1309	325
1024	135	1096	95	1168	45	1239	140	1310	220
1025	65	1097	105	1169	15,000	1240	1650	1311	40
1026	145	1098	60	1170	220	1241	150	1312	575
1027	85	1099	180	1171	230	1242	800	1313	32½
1028	90	1100	350	1172	50	1243	8500	1314	190
1029	7500	1101	270	1173	450	1244	135	1315	60
1030	105	1102	85	1174	140	1245	850	1316	29
1031	950	1103	160	1175	105	1246	150	1317	85
1032	160	1104	100	1176	62,500	1247	260	1318	40
1033	170	1105	200	1177	425	1248	75	1319	145
1034	125	1106	180	1178	300	1249	325	1320	120
1035	525	1107	110	1179	1000	1250	500	1321	230
1036	57½	1108	75	1180	115	1251	105	1322	575
1037	575	1109	45	1181	115	1252	60	1323	210
1038	52½	1110	80	1182	115	1253	725	1324	500
1039	42½	1111	300	1183	85	1254	45	1325	475
1040	160	1112	270	1184	260	1255	210	1326	400
1041	200	1113	210	1185	170	1256	160	1327	250
1042	120	1114	150	1186	190	1257	110	1328	160
1043	350	1115	200	1187	130	1258	67½	1329	60
1044	1650	1116	95	1188	80	1259	62½	END OF SALE THANK YOU	
1045	115	1117	105	1189	47½	1260	45		
1046	160	1118	1450	1190	170	1261	62½	GROSS REALIZATION \$514,668.00	
1047	525	1119	42½	1191	23	1262	52½		
1048	180	1120	105	1192	27	1263	120		
1049	105	1121	27	1193	220	1264	100		
1050	150	1122	32½	1194	260	1265	60		
1051	140	1123	32½	1195	190	1266	47½		
1052	105	1124	50	1196	150	1267	150		
1053	160	1125	47½	1197	1650	1268	52½		
1054	45	1126	350	1198	1600	1269	75		
1055	95	1127	900	1199	325	1270	75		
1056	135	1128	300	1200	475	1271	90		
1057	145	1129	350	1201	110	1272	220		
1058	575	1130	575	1202	52½	1273	57½		
1059	135	1131	1050	1203	67½	1274	85		
1060	145	1132	75	1204	55	1275	105		
1061	95	1133	160	1205	190	1276	230		
1062	150	1134	220	1206	200	1277	425		
1063	190	1135	200	1207	190	1278	95		
1064	2900	1136	40	1208	40	1279	300		
1065	90	1137	47½	1209	115	1280	70		
1066	130	1138	65	1210	170	1281	135		
1067	475	1139	115	1211	110	1282	62½		
1068	160	1140	55	1212	200	1283	325		
1069	180	1141	67½						