

R
O
B
E
R
T

A.

S
I
E
G
E
L

518th SALE

UNITED STATES

POSTAL HISTORY

including

KENTUCKY STAMPLESS, VIA PANAMA,
PANAMA FORWARDERS,
SPECIALIZED CONNECTICUT COLLECTION,
PATRIOTIC COVERS, FANCY CANCELS,
NEW YORK FOREIGN MAILS

THE PROPERTY OF VARIOUS OWNERS
SOLD BY THEIR ORDER



AT UNRESERVED PUBLIC AUCTION

FRIDAY, OCTOBER 28th at 11:00 A.M. & 1:30 P.M.

AUCTION GALLERIES, Inc.

120 E. 56th Street, New York, N.Y. 10022

CONDITIONS OF SALE

1. The terms of sale are strictly cash on delivery to the highest bidder unless special arrangements have been made prior to the sale.
2. All bids are per lot as numbered in the catalogue unless otherwise announced by the auctioneer at the time of sale. The right is reserved to group two or more lots; to withdraw any lot or lots from the sale, or to act in behalf of the seller. The auctioneer shall regulate the bidding and in the event of any dispute his decision shall be final.
3. Any lot, the description of which is incorrect is returnable, but only within five days of receipt. All disputed lots must be returned intact as received. **The following lots may not be returned for any reason whatsoever: Lots containing ten or more stamps; Lots from buyers who have had the opportunity to examine them before the sale; Lots described as having defects or faults may not be returned because of any faults. No illustrated lots may be returned because of centering, margins or other factors shown in the illustrations.**
4. Successful bidders, unless they are known to us or supply acceptable references are expected to make payment in full before the lots are delivered. Mail bidders will be notified of the amount of their purchases. All mail bidders who have established credit with us must make payment within three days after receipt. We reserve the right in our sole and absolute discretion to demand cash payment at the time a lot is knocked down to any bidder who has not previously established credit with us or whose account is in arrears. In the event any buyer refuses to pay cash for any lot at the time it is knocked down to him, the auctioneer reserves the right to re-offer the lot immediately for sale to the highest bidder.
5. If the purchase price has not been paid within the time limit, nor lots taken up within seven days from date of sale they must be resold and any loss arising from such sale will be charged to the defaulter. Any account more than thirty days in arrears is subject to a late payment charge of 1½% per month so long as the account remains in arrears. If the auctioneer, in his discretion, should institute any legal action to secure payment of a delinquent account the defaulting purchaser shall pay all legal expense incurred by the auctioneer and such charges will be added to the amount owed.
6. All lots are sold as genuine but should any lot be proved otherwise by written opinion of any competent, responsible authority acceptable to us, immediate refund of the full purchase price will be made, provided that such claim is made in writing within 14 days from date of sale. If claim is not made within this period, no lots are returnable for any reason at any time. So long as we are notified within the 14 day period that an opinion is being sought the matter will remain open until such opinion is rendered. We will not be responsible for any charges incurred by the buyer for expertization fees and costs unless the opinion states the item is not genuine, in which case we will pay actual costs up to a maximum of \$50.00.
7. Until paid for in full, all lots remain the property of Robert A. Siegel Auction Galleries, Inc. in behalf of the seller.
8. All forwarding charges will be added to the purchase price. The mode of shipment shall be at our option unless we are given specific instructions.
9. Lots may be sent for inspection to buyers known to us upon written application. All such lots must be returned to us by registered mail, adequately insured and within 24 hours after receipt. The applicant assumes all responsibility and for insurance against all risks from time of receipt until they are actually received back by us, and is to pay all expenses of postage and insurance. **No lots can be sent for inspection within eight days from date of local viewing. Large lots and collections cannot be sent for inspection.**
10. Agents are responsible for all purchases made in behalf of their clients unless other arrangements are made prior to the sale.
11. The placing of a bid shall constitute acceptance of the foregoing conditions of sale.

ROBERT A. SIEGEL
MALCOLM SIEGEL, Licensed Auctioneers

FOR TABLE OF DESCRIPTIONS SEE PAGE 62

Upon request, estimate of value furnished on any lots in this auction.

FIRST SESSION

FRIDAY, OCTOBER, 28th, 1977 — 11:00 A.M.

UNITED STATES POSTAL HISTORY AUTOGRAPHS AND FREE FRANKS

- | | | |
|----|--|--------|
| 1 | Thomas A. Edison , Autograph Signature on 4½x2¾" card, with covering letter, Very Fine | E.IV |
| 2 | Free Franks , "GN Fitch", Red Oval "Smithsonian Institution." handstamp; "John Rodgers" (later Sec. of Navy) 1820 folded cover, Red "Washn. City" & "Free"; "Smith Thompson" as Sec. of Navy on 1821 folded cover, Magenta "Washn. City" & "Free", Fine Lot..... | E.IV |
| 3 | Albert Gallatin , (Secretary of Treasury under Jefferson & Madison), Autograph Free Frank, Brown "Washn City" pmk. on 1812 holograph signed folded letter to Mass., Fine | E.III |
| 4 | W.M. Gwinn ("Father of the Pony Express"), Autograph Signature on 1842 one page holograph letter, Very Fine, Excellent Collateral Item | E.V |
| 5 | Andrew Jackson , Autograph Signature as President on 1829 Land Grant, document fold barely affects "A" of "Andrew", otherwise Fine, Handsome Framing Piece | E.IX |
| 6 | Lafayette , Autograph signature on one-page holograph 1829 folded letter to Paris, Str. Line Town pmk. ("Rosoy Seine- ?"), ms "3", Red Receiving pmk., Red Seal on back with Profile of Washington, Professionally Matted with photo of Lafayette portrait, in 23x29" Frame, Very Fine, Handsome Showpiece..... | E.XII |
| 7 | Gideon Lee , 163 folded letters, 1818-39, All sent to him as N.Y. Leather Merchant, N.Y. State Legislator, Mayor of New York & U.S. Congressman, Almost All Political in Nature & docketed by him, also incl. 1807 Holograph folded letter to his wife, Fine, Fascinating & Valuable Americana | E.XIV |
| 8 | A. Lincoln , Autograph Signature on back of Carte de Visite of Gen. U.S. Grant , attractively matted & framed, Very Fine | E.XII |
| 9 | C.A. Lindbergh , Autograph on Feb. 4, 1929 First Flight Cover from Miami to Cristobal, C.Z., Very Fine | E.VIII |
| 10 | C.A. Lindbergh , Signature on First Flight Cover, Miami-Canal Zone, Franked with pair C7, C11 & 554, last two tied by Miami, Fla., Feb 4, 1929 Slogan Cancel, backstamp of Cristobal, Canal Zone, Feb. 6, 1929, No. 544 damaged at T.R. still a very fine Autographed cover | E.VIII |
| 11 | C.A. Lindbergh , Autograph Signature on 1931 Canal Zone-U.S.A. "American Clipper" Flight Cover, Very Fine | E.VIII |
| 12 | C.A. Lindbergh , Autograph on 1929 First Flight Cover to C.Z., minor cover toning, also incl. 15 1929-40 First Flight Covers, most flown by Lindbergh or with his photo cachet | E.VIII |
| 13 | Henry W. Longfellow , Autograph Signature on 4x2" card, matted with Photograph, in 10½x17" Frame, Very Fine | E.VIII |
| 14 | James Madison , Autograph Signature as President on Partly Printed 1810 document giving Freedom of Passage to "Brig Weymouth of New York", large Lithographs at T. of Lighthouse & Sailing Ship, cut in at T. partly affecting Ship litho, otherwise Very Fine, Handsome Framing Piece | E.VIII |

LOTS ON VIEW

Wednesday, October 26th; Thursday, October 27th; and day of Sale
until 30 minutes before Sale time.

- 15 **James McHenry** (Sec. of War under Washington & Adams, Member of Continental Congress, Signer of Constitution & A.d.C. to Gen. Washington), Autograph Free Frank as Sec. of War, "Tren. N.J." pmk. on cover front to Phila., tape stain through Frank, otherwise Fine..... **E.IV**
- 16 **W. McKinley**, Autograph Signature on 4x2¾" card, Very Fine **E.IV**
- 17 **sincerely, Norman Rockwell**, Autograph Signature on 29x9" Full Color Reproduction of his Painting "Evening at Stockbridge", Professionally Matted & Framed, Very Fine..... **E.VIII**
- 18 **Theodore Roosevelt**, Autograph Signature on one-page typewritten letter, 1898, Very Fine..... **E.IV**
- 18A **Big Game Hunting**, Theodore Roosevelt, 1899, Bound in Buckram, Copy 982 of the 1000 copy Edition. "Signed in Autograph" under frontispiece & **Additionally Autographed on Flyleaf "Theodore Roosevelt, Sept 1902" while President**, minor wear, still Very Fine **E.X**
- 19 ☞ **Free Alexander H. Stephens MC**, (later Vice President of C.S.A.), Autograph Free Frank on fresh cover, Very Fine..... **E.IV**
- 20 ☞ **Alexander H. Stephens**, Signature as Vice-President of Confederacy on one-page 1863 holograph letter to Linton A. Stephens, with original envelope addressed by him, horiz. Pair C.S.A. 5c Blue, No. 7, affixed to flap (torn when opened), tied by "Crawfordsville Ga." pmk., Very Fine Collateral Item **E.VI**
- 21 **Mark Twain**, Autograph Signature on 4x2¾" holograph card with epigram "Truth is the most precious thing we have. Economise it" .. **E.V**
- 22 **Autographs**, Over 150 Diff, ca. 1894-95, in Old Album, Mostly Famous Personalities of Show Business, Composers, etc., incl. A. Conan Doyle, Otis Skinner, H. Rider Haggard, John Wanamaker, Marion Terry, Ellen Terry, T. DeWitt Talmage, Levi Morton, Lew Wallace, Dvorák, John Philip Sousa, etc., Very Fine & Interesting Lot **E.X**
- 23 ☞ **Autographs of Personalities who Attended Funeral of Winston Churchill**, Collection of 44 Cacheted First Day Covers of 5c Churchill (1264), each with Diff. Autograph incl. his widow, daughters Sarah & Mary, Grandson Winston, Anthony Eden, Ludwig Erhard, W. Averell Harriman, Prince Hassan of Jordan, Franz Joseph II, Harold MacMillan, Archbishop Makarios, Princess Grace, Viscount Montgomery, Mountbatten, Sovanna Phouma, Toynbee, King Umberto, etc., A Very Fine & Historic Collection, Impossible to Duplicate..... **E.X**

STAMPLESS COVERS

- 24 ☞ **Boston**, Bold Str. Line caps, matching "8 MA" in circle, ms. "Sh 14" on 1794 folded letter headed "St. John, New Brunswick", ms. docketing on front "By Fav. of Capt. Bullen", Very Fine..... **E.IV**
- 25 ☞ **Cabin Point Jary, 5** (Va.), Clear Str. Line caps pmk., ms. "1" (dwt.) on 1790 folded letter to Richmond, splits along folds, otherwise Fine, Rare, Unlisted in Sampson.....(Photo) **E.VII**
- 26 ☞ **Canton Ms.**, light pmk., Bold Large Negative "Paid" over "3" on 1855 folded letter, Very Fine(Photo) **E.VI**

- 27 ☞ **Colonies/& c. Art.** Specialized Collection of 36 Covers, 1842-56, Neatly Mounted & Extensively Annotated, Comprising Two Pre-Treaty, Four "Art. 12", 25 "Art. 13", One "Art-18", Three "Panama Transit" & One Post-Treaty; Wonderful Range of Postmarks, Rates, Transits & Auxiliary Markings, Wide Diversity of Origins incl. U.S., Mexico, Argentina, Haiti, Portugal, Martinique, Guadeloupe, Colombia, Uruguay, Chile, Reunion & Mauritius, Destinations incl. France, Switzerland & Germany; also incl. Extensive Collateral Material, Condition throughout is Exceptional, Virtually All Fine-Very Fine

E.XIII

- 28 ☒ **Cooperstown, June 26, 96.**, Bold Str. Line pmk. ("26" changed to "27" in ms.), ms. "25" on 1796 folded letter to Richmond, Va., some soiling, splits along folds (one partly affecting pmk.), otherwise V.F., Extremely Early Year-Date Postmark, Unlisted in Sampson-.....(Photo) E.V
- 29 ☒ **Dover N.Y.**, Light Str. Line pmk., Bold "Paid" & ms. "10" on 1830 folded letter, Fine, Unlisted in Sampson-..... E.IV
- 30 ☒ **Eutaw Ala.**, Bold Greenish Blue pmk., matching Negative "10" in Octagon on folded cover to Va., Very Fine, Scarce, Listed only in Red-.....(Photo) E.V
- 31 ☒ **Glo, c-h. va. feb 5** (Gloucester Court House), Clear Str. Line pmk., ms. "10" on folded cover, bit aged, small nick at T. E.III
- 32 ☒ **Huntsville Al.**, Bold Blue pmk., matching Perfect Negative "10" in Starred Circle, on 1846 folded letter, Turned & used again, Red "Richmond Va." pmk. & matching Large "5" in Circle, ms. docketing partly affects Fancy "10", Very Fine Cover(Photo) E.V
- 33 ☒ **Lewisburgh. A.T. July 24. 1832** (Ark. Terr.), ms. pmk., matching "25", "18¾" (=) "43¾" below, on folded letter to N.Y., read-dressed & Forwarded to Vt., Red "New-York" pmk. & Red ms. "18¾", small piece out of back (affects forwarding address), otherwise Fine, Rare Unlisted in Sampson(Photo) E.VIII
- 34 ☒ **Maine Stampless Covers**, 1830's-50's, over 150, Wide Range of Towns & Rates, Better Items incl. P.O. Dept. Official Business (Augusta), Bold Red "Hodgdon's Mills", Ovals, etc. & incl. Eight Augusta Me. "Horn of Plenty" pmks. (light or partial strikes), mixed quality, Generally Fine, Rewarding Lot E.XI
- 35 ☒ **Mendon Mss.** (Mass.), Fancy Red Double Arc pmk. with sawtooth line above, & matching "Paid" struck three times, ms. "10" on 1829 folded cover, small tears around edges, otherwise Fine E.III
- 36 ☒ **New-York Ship 29 cts**, Red Retaliatory Rate pmk. on Oct. 1848 cover from Malta to Boston, Malta, Manchester & Liverpool pmks., Red Br. "Paid", ms. 2/1, Fine & Scarce(Photo) E.VI
- 37 ☒ **Portsmouth, N.H. July 1**, Beautifully Struck Double Straight Line pmk. on Fresh 1799 Folded Letter to Boston, ms. "10" rate, Very Fine & Choice(Photo) E.IV
- 38 ☒ **Sainte Marie ★ Illinois ★**, Bold double circle pmk., ms. "21 March 1848" in center, ms. "Paid 10 cts" on folded cover to France, French Rate & Transit markings, Fine E.IV
- 39 ☒ **Smithfield-Va.**, Negative letters in Bold Black Hollow Oval, ms. date in center, ms "12½" on 1836 folded cover, Very Fine Strike.. E.VIII
- 40 ☒ **U. States Hotel. Augusta. Ga.**, Incredibly Bold Triple Line Oval handstamp, faint Red "Augusta Ga." pmk & "Free" on folded cover; Red Boxed "M Pope Mitchell/United States/Hotel/Philadelphia" mostly clear handstamp on back of 1851 folded cover, Blue "Philada Pa. 5 cts" pmk., former long tear, otherwise Fine Lot.. E.III
- 41 ☒ **Washington City D.C.**, 30mm, 31mm pmks. in Green & Blue, matching "Free" & "Free T.A. Howard" on 1840 folded letters, Fascinating Political Contents re. 1840 Presidential Nominations, Fine E.III
- 42 ☒ **WMS, burg Decr 16** (Va.), Bold Str. Line pmk., ms. "1" (dwt.) "8" (gr.), ms. "By the Stage" on ca. 1790 folded cover to Richmond, Fine & Scarce, Early Use of this Postmark(Photo) E.IX
- 43 ☒ **Windsor Locks Ct.**, Red Fancy Steamer in Locks pmk., sans serif. letters, ms. "Sep 19" date, Clear Strike on 1843 folded letter, ms. "18¾" Rate, cover worn & somewhat aged, Fine & Rare Postmark-.....(Photo) E.VIII

44	Trans-Atlantics, 1821-23, 22 folded letters from Charleston S.C. or New York to Liverpool re the Cotton Market, Most with Ship Name but apparently carried by favor as no Postal markings, also 40 domestic folded letters, 1822 usages to Diff. Cotton Merchants in Manchester, All with pmks. & rates, Fine Lot.....	E.VIII
45	Stampless Trans-Atlantics, 1840-76, Collection of 26 folded covers or letters to & from U.S., some Better Markings incl. Forwarders, Depreciated Currency, etc., also 1840 folded letter headed "U.S. Frigate Potomac Rio Janeiro", Generally Fine-Very Fine Lot.....	E.XI
46	Stampless Trans-Atlantics, Four covers to U.S. incl. Missionary's letter from China with Red "Isaac T. Smith" N.Y. Forwarder on back, Two 1849 folded letters from London, Diff. Markings, Both with Red "Paid/Ship", Very Good-Fine Lot.....	E.VI
47	STAMPLESS COVERS, 1803-50, 18 incl. 1803 Fancy "Hudson N. York", Red Oval "Rochester N.Y." (1826) & "Ballston Spa N.Y." (1829), Boxed "Saco Maine" (1831), 1832 "Detroit Michigan" Territorial, 1839 "Saulte de St. Mare Mic. T." Statehood use, etc., Fine-Very Fine.....	E.VII
48	STAMPLESS COVERS, 1813-50's, Collection of 39, Wide Range of Towns, Several Better pmks. incl. "Rail Road Car," usual mixed condition, Very Good-Fine Lot.....	E.V
49	STAMPLESS COVERS, 1830's-50's, Over 110, Mostly New England, Wide Range of Towns, Several Better, also Several Free Franks, etc., Generally Fine Lot.....	E.VIII
50	STAMPLESS COVERS, 1833-53, 14 Diff., Mostly Better Types incl. Fancy, Free Franks, etc., Fine-Very Fine Lot.....	E.IV
51	STAMPLESS COVERS, 1790's-1850's, Collection of 185, Wide Range of Towns & Rates, Some Better incl. Str. Line "Balt", Fancy Oval "Derby Ct.", etc., Generally Fine Lot.....	E.XI

KENTUCKY STAMPLESS COVERS

52	LEX K Oct 26, Bold Str. Line, ms. "20" on 1802 folded letter to Pa., couple small tears, otherwise Fine, ex-Chambers.....(Photo)	E.VIII
53	LEX. K SEP 6, Bold Str. Line pmk., ms "25" on 1803 folded letter to Va., small tear, otherwise Fine, ex-Knapp.....(Photo)	E.VIII
54	Lexington Kentucky July 19, Mostly Bold Oval pmk., ms. "25" on folded letter to R.I. headed "New Orleans (La. Terr.) 10 June 1808" Very Fine.....	E.IV
55	Lexington Kentucky Aug 5., Wonderfully Bold Oval pmk., ms. "25" on folded cover to R.I., docketed "New Orleans 20 June 1808" Very Fine, ex-Chambers.....	E.IV
56	Lexington Kentucky April 12, Bold Oval pmk., ms. "25" on fresh 1810 folded letter to Md., Very Fine, ex-Knapp.....	E.IV
57	Lexington Kentucky February 23, Clear Oval pmk., Italic caps, ms. "20" over "25" on 1814 folded letter, Fine.....	E.III
58	Lexington Kentucky June 3, Clear Oval pmk., Italic caps, Str. Line "Paid" & ms. "10", ms. "12½" crossed out on 1814 folded letter, Fine, ex-Ashbrook.....	E.III
59	Lexington Kentucky April 24, Bold Oval pmk., Italic caps, ms. "Paid 37½" War Rate on 1815 folded letter to R.I., Very Fine, ex-Chambers.....(Photo)	E.VIII
60	Lexington Kentucky June 9, Bold Oval pmk., Italic caps, ms. "Paid 37½" War Rate on 1815 folded cover, Fine, ex-Chambers.....(Photo)	E.VIII
61	Lexington Kentucky August 8, Bold Oval pmk., Italic caps, ms. "15" War Rate on 1815 folded letter, Fine, ex-Chambers (Photo)	E.VIII

62	Lexington Kentucky September 19, Bold Oval pmk., Italic caps, ms. "25½" War Rate on 1815 folded letter, bit aged, otherwise Fine, ex-Chambers.....	E.VII
63	Bardstown, Kentucky, Bold pmk., Italic caps in Sawtooth Circle, ms. date, ms. "Paid 75" on 1818 folded letter, partly broken filing fold, otherwise Fine.....	E.II
64	Bowling. Green, Ky. Decr 13, Bold Rimless Arc, ms. "Treasury Department/3rd Aud Office/Free" on 1820 folded letter, Earliest Date Reported, Fine, ex-Chambers.....(Photo)	E.VII
65	Bowlinggreen, Ky. June 4, Bold Rimless Arc pmk., ms. "Paid 12½" on 1827 folded letter, Very Fine, ex-Ashbrook.....(Photo)	E.VII
66	Bowling Green, Ky. June 13, Bold Rimless Arc pmk., ms. "Paid 50" on 1827 folded letter, minor stain at B., otherwise Very Fine, ex-Ashbrook.....	E.VI
67	Eddyville K, Bold Stencil pmk. in 23mm dotted circle, ms. "Paid 75" on 1831 folded letter, cover worn, Very Fine Strike, Only Known Example, ex-Knapp.....(Photo)	E.VIII
68	Flemingsburg Ky., Bold Blackish Blue pmk., matching Bold Boxed Negative "10" on 1850 folded letter, some water staining, otherwise Fine, Unlisted with This Spelling, ex-Richey.....	E.VIII
69	Greensburg Ky., Bold pmks., Two Diff. Types on 1828 & 1829 folded letters, former 5mm letters, "KY.", latter "Gree" 5mm, "nsburg" 4mm, 5mm "KY", Fine & Scarce, Latter Type Unlisted	E.III
70	Henderson, Kentucky, Bold Rimless pmk., ms. "Dec 17" date, matching "paid 12½" on folded cover, indelible pencil docketing on back "1826", Earliest Date Recorded, tiny nick at B., Very Fine Strike.....(Photo)	E.VIII
71	Henderson Ky, Clear 24mm Rimless Typeset pmk., ms. date & "Paid 18¾" on 1832 folded letter, hand drawn Map of Military Land Grants, Very Fine, Scarce, ex-Ashbrook.....	E.VIII
72	Henderson Ky., Three folded letters, 1829 Rimless pmk., 27mm, ms. "6", 1831 & 1832 Typeset Rimless Arc pmks., ms. "Paid 10" & "Paid 12½", Fine Lot, Scarce, Two ex-Chambers.....	E.VIII
73	Hopkinsville Ky., Six folded letters, Blackish Blue pmk. & matching "5", Black with matching "Paid" & "V" in Circle, Black with "V" in Circle, Red with matching "Paid" & ms. "6", Black with "X" in Circle, Brown with matching "Paid" & ms. "12", Fine-Very Fine Lot.....	E.VI
74	Lexington Kentucky September 16, Bold Oval pmk., Italic caps, ms. "Paid 18¾" & "Underchd 6¾" on 1815 War Rate folded letter, "18¾" Incorrect Rate as Distance was over 150 miles, tape stain from cover mend, Unusual.....	E.VI
75	Lexington Kentucky Dec. 20., Bold Oval pmk., ms. "25" on 1816 folded cover to Va., bit worn, Very Fine Strike.....(Photo)	E.IV
76	Lexington Kentucky February 21, Wonderfully Bold Oval pmk., Italic caps, ms. "25" on fresh 1817 folded letter to R.I., Very Fine, ex-Chambers.....(Photo)	E.V
77	Lexington Kentucky July 8, Bold Oval pmk., Italic caps, ms. "25" on fresh 1817 folded letter to Phila., Very Fine, ex-Ashbrook (Photo)	E.V
78	Lexington Kentucky September 13, Clear Oval pmk., Italic caps, ms. "25" on 1817 folded letter to French Consul at Boston, Fine	E.IV
79	Lexington Kentucky March 5, Bold Oval pmk., Italic caps, "N" of "Kentucky" Missing, ms. "25" on 1818 folded letter to R.I., Very Fine, ex-Chambers.....	E.V
80	Lexington Ky., Bold Red pmk., ms. "Free H. Clay" on folded cover, ms. "25" & "3" crossed out in Magenta ms. with matching "Free J.C.M.", folds reinforced, Fine & Unusual.....	E.III

81	☒	Mayslick K. Feb 24 , Bold Red Rimless pmk., ms. "15" War Rate on 1815 folded letter, Unlisted, Only Known Example , Very Fine, ex-Ashbrook.....(Photo)	E.X
82	☒	Maysville, Kentucky, Nov 13 , Perfect Oval pmk., Italic caps, ms. "10" on 1814 Partly Printed Cargo Manifest of "the good keel-boat Rufus King" , Very Fine, Rare.....(Photo)	E.VIII
83	☒	Maysville, Kentucky Sept. 21 , Clear Oval pmk., Italic caps, "21" in ms., ms. "37½" War Rate on 1815 folded cover, Fine, ex-Chambers.....(Photo)	E.VIII
84	☒	Maysville, Kentucky Jan , Bold Oval pmk., Italic caps, ms. "Feb'y 1" date, ms. "25" on 1817 folded letter, Fine, ex-Konwiser.....	E.VI
85	☒	Maysville, Kentucky Jan. 18 , Clear Oval pmk., Italic caps, "18" in ms., ms. "25" Rate on 1817 folded cover, Fine.....	E.V
86	☒	Mayse. K. (Maysville), Perfect Red pmk., matching "Paid" & ms. "18¾" on 1831 folded letter, Very Fine, A Beauty.....	E.III
87	☒	Millspoint Ky. , Bold Red pmk., ms. "1 Oz" & "18¾" on June 1841 folded letter, Very Fine, Earliest Date Known, Unlisted in Red, ex-Chambers.....(Photo)	E.VI
88	☒	Mount Eden Ky Jun 25 5 , Wonderfully Bold Fancy Double Circle pmk., "5" of "25" in ms., Bold Str. Line "Paid" on cover, somewhat aged, Very Fine Strike, Only Example Known , Unlisted in Sampson or Atkins, ex-Chambers.....(Photo)	E.XI
89	☒	Mt. Washington Ky. , Very Bold Rimless pmk., ms. date, ms. "12" over "10" on 1834 folded letter, neat ms. docketing, few tiny tears, Very Fine Strike, ex-Richey.....	E.III
90	☒	Owensboro Ky. , Bold Red pmks. on Two 1847 folded letters, one with Red "5" in Serrated Circle, other with matching "10" & "Paid" , latter tape stain from cover mend, otherwise Very Fine Pair, ex-Chambers.....	E.III
91	☒	Paris, Ky. , Bold Oval pmk., ms. "21 Apl" date, "25" Rate on fresh 1818 folded letter to R.I., Very Fine, ex-Chambers.....(Photo)	E.VI
92	☒	Paris Ky. , Perfect Bold Oval pmk., Small caps, ms. "23 May" date, "Free" crossed out, "25" on 1818 folded letter, Very Fine, ex-Chambers.....(Photo)	E.VI
93	☒	Paris Ky. , Bold Oval pmk., Small caps, ms. "4 June" date, "25" rate on 1818 folded letter to R.I., Very Fine, ex-Chambers.....(Photo)	E.VI
94	☒	Paris, Ky Aug 25. , Very Bold pmk., "Paris" Small caps, "Ky" Huge U/L case, ms. "Free" on 1818 folded cover to "John C. Calhoun, Sect. of War" re Revolutionary War Soldier, Very Fine, ex-Knapp.....(Photo)	E.V
95	☒	Paris, Ky Jan 5 , Bold pmk., "Paris" Large caps, "Ky" Huge U/L case, Reeded Circle, date changed to "9" in ms., "25" Rate on fresh 1819 folded letter to R.I., Very Fine, Earliest Date of This Type Postmark, ex-Chambers.....(Photo)	E.VI
96	☒	Russellville, Ky Mar 29 , Light Oval pmk., U/L case Italics, ms. "Paid 12½" on 1818 folded letter, Earliest Recorded Date	E.V
97	☒	Shelbyville. Kentucky. Jul 03 1818 , Magnificent Strike, Negative Letters in Black Band, Error of Date, should be "30" , ms. "25" on folded letter to Vt., few age stains, otherwise Very Fine, Earliest Recorded Date, ex-Knapp.....(Photo)	E.IX
98	☒	Shelbyv. K. , Large Rimless pmk., ms. date within circle, ms. "10" on 1831 folded letter, Fine, Unlisted Type, Only Reported Example , ex-Ashbrook.....(Photo)	E.VIII
99	☒	Versailles Ky. , Six folded letters, each with Double Circle pmk. & Matching Handstamped Rate , Red "6" , Black "10" , Magenta "10" , Red "12½" , Red "18¾" , Magenta "25" , also incl. Blue "Versailles Ky." pmk. & matching "25" with ms. "underchd. 12½ (=) 37½" , Fine-Very Fine, Very Scarce Lot.....	E.VII

- 100 ☒ **WAS * K * DEC** (Washington, Ky.), Clear Str. Line pmk., ms. "8" date, "25" on 1803 folded letter to Md., minor stains, otherwise Fine, ex-Chambers **(Photo)** **E.V**
- 101 ☒ **Winchester Ky Mch 27**, Bold Oval pmk., day in ms., matching ms. "10z 24" on 1814 folded letter, a Will mentioning Disposition of Slaves, Very Fine, **Earliest Recorded Date of This Type**, ex-Chambers **(Photo)** **E.VI**
- 102 ☒ **Winchester, Kentucky Nov. 9, 1814.**, Bold Oval pmk., ms. "25" on folded cover to Va., bit aged, minor filing split, Very Fine Strike, **Earliest Date Known**, ex-Chambers **(Photo)** **E.VI**
- 103 ☒ **Winchester, Kentucky, May 31 1816.**, Clear Oval pmk., Small caps, ms. "25" on fresh 1816 folded letter to Ct., Fine & Attractive **E.V**
- 104 ☒ **Winchester, Ky. Aprl. 10**, Bold Oval pmk., "0" in ms., "25" on 1833 folded letter, Very Fine, ex-Chambers **(Photo)** **E.VI**

- 105 ☒ **Kentucky Stampless Covers**, 1808-50's, Collection of 63, Wide Range of Towns & Rates, Better Items incl. "Bardstown" Sawtooth, Two "Henderson" Rimless pmks. (one Typeset), Oval "Lexington" & "Maysville"; Several Earliest Known dates, some Earlier than listed in Sampson, Unlisted Towns or Colors incl. Brown "Greensburg", 1821 "Glasgow, Ky.", 1839 "Hawesville", 1836 "Hustonville" & "Free", 1850 "Columbus", 1820 "Lebanon", Red 1845 "Sharpsburg", Red "Green ville", Brown "La Grange", "Lancaster", etc., Virtually All Fine-Very Fine, A Comprehensive & Impressive Collection..... **E.XIII**

- 106 ☒ **Louisville, Ky. Flood of 1937**, 26 Unused Picture Post Cards, Views of Flood & Flood Damage, Virtually All Diff., Very Fine Lot..... **E.IV**

WHALER'S CORRESPONDENCE

- 107 ☒ **"Fayal Western I Sep 28th 48"**, ms. heading on Whaler's letter to N.Y. State, Red "Boston Ms." pmk., matching "7", small tear, otherwise Fine..... **E.V**
- 108 ☒ **"Indian Ocean June 3 1839"**, ms. heading on folded letter to Danbury, Ct., Red "New Bedford Ms.", matching "Ship" & ms. 14½, refolded & Forwarded to N.Y., interesting Whaler's letter enclosed, Fine & Unusual **E.V**
- 109 ☒ **"Lahina Sandwich I Nov 6/49"**, ms. heading on interesting Whaler's letter to N.Y. State, "Stonington Con. Jun 19" pmk. & Bold "V" in Circle, over Seven Months in transit, Fine..... **E.V**
- 110 ☒ **"Lahiana Jan 16/50" (Hawaii)**, ms. heading on former Whaler's letter (has left his Ship & is going to the Calif. Gold Fields) to N.Y. State, Blue "New Bedford Ms" pmk., matching "Ship" & "7", Forwarded with Red "Dover-N.Y-" pmk. & matching Large "5", Fine **E.VI**

UNIVERSITY OF VIRGINIA

- 111 ☒ **University of Virga.**, Clear Red Oval pmk., matching "Paid", ms. **"1 Oz 75"** on 1837 **Express Mail** folded letter to Phila., Very Fine, Scarce **(Photo)** **E.VIII**
- 112 ☒ **University of Virga. (Virginia)**, 1828-46, Collection of Six folded letters or circulars, Five with Red Oval U. of Va. pmks. one Black Oval, All Diff. Rates, "Free", "2", "6", "12½", "18" & "25", few splits along folds, otherwise Fine, Two ex-Knapp **E.VI**

- 113 ☒ **3c Red (26).** Tied by "Culpepper C.H. Va. Dec 25 1860" pmk. on cover, Bold Blue "University of Virginia Va. Jan 1 1861" pmk. & matching "Missent", Fine **E.III**
- 114 ☒ **3c Rose, Ultramarine (65, 114).** Tied on covers by Bold Blue Negative "UV" cancels, Diff. Types, matching "University of Va." pmks., Very Fine Strikes **E.VI**
- 115 ☒ **3c Green (158, 184).** Tied on two Illustr. Univ. of Va. Corner Card covers, diff. Types, former cork cancel, "University of Va. Va." pmk., latter tied by Target, "Norwood Va." pmk., Fine Pair, former ex-Knapp **E.IV**
- 116 ☒ **UNIVERSITY OF VIRGINIA,** Comprehensive Collection of Approx 125 covers, mostly Stampless through 1861 Issue, Variety of Postmarks & Rates, better Items incl. Several Oval pmks., Excellent showing of 1851-61 usages incl. confederates, Pair 1c, F. Grill (92), Illustr Ad cover, Collateral Material, etc., mostly Fine, Desirable Collection..... **E.XI**

RAILROAD COVERS

- 117 ☒ **3c Red (26).** Tiny nick at T., tied by Bold Oval "Hawleyville Housatonic R.R." pmk. (Remele H4S-d) on Fine cover.....(Photo) **E.V**
- 118 ☒ **3c Rose (65).** Four, tied on diff. covers by **Housatonic R.R.** pmks. (Towle-Meyer Ty. 88-B-6, 88-S-6a), partial & Bold strikes of each, also incl. 3c Green (184) on cover with T-M Ty. 88-B-8 pmk., Generally Fine Lot..... **E.VII**
- 119 ☒ **3c Red (26).** Double Vert. Perfs., tied by Perfect Bold Oval "Kent. Housatonic R.R." pmk., 34½mm x 26mm (Remele H4S-f var), on small cover, minor cover mends at R., Terrific Strike.....(Photo) **E.VI**
- 120 ☒ **3c Green, 10c Brown (187, 207).** 3c natural s.e. at L., both tied on 1882 Reg. cover to N.Y. by mostly clear Blue Double Oval "Suter. + B. & O. R.R. Pit . . . + Feb 1 1882" pmks, Large Magenta Three Line "Levi. Smith, Agent/Sutersville/Westmoreland Co. Pa." just ties 3c, Fine, Very Scarce, Unlisted in Towle-Meyer **E.IV**
- 121 ☒ **3c Red (11, 26).** Six of former, one of latter, tied on Six covers by **Railroad** pmks. incl. Michigan Central, Boston & Albany, Alby & Buffalo, Phila. & Pottsville, Cleveland & Erie; partly clear strikes, couple stamps defective, also incl. two No. 11's on folded letters re. R.R. Business **E.V**

TERRITORIAL COVERS

- 122 ☒ **Hastings M.T.** (Minn. Terr.), Clear pmks. tie Horiz. Pair & Single 1c Blue, Ty II (7), Margins to cut in, small surface scuff on one, on small Embossed Lady's cover to Wis., Scarce **E.VI**
- 123 ☒ **Leavenworth City K.T. Apr 21 1859,** Clear pmks. tie Horiz. Pair & Single 1c Blue, Ty. V (24) on fresh cover to Ky., Fine.....(Photo) **E.V**
- 124 ☒ **Lawrence K.T.,** light Blue pmks. tie Horiz. Strip of Three 1c Blue, Ty. V (24), s.e. at L., on cover to Mass., Fine cover..... **E.IV**
- 125 ☒ **Nebraska City Neb Aug 27 1861,** Clear Double Circle pmk. on Small Fresh Cover to Ohio, Large Margined **3c Rose (65)** tied by Grid, trifle reduced at L., Extremely Fine Territorial, Early Use of the 3c '61 from Nebraska **E.III**
- 126 ☒ **Omaha City N.T.,** Bold pmk., Three 1c Blue, Ty. II (7), Middle Stamp Pos. 1R4, Large Margins, others Margins to slightly in, tiny faults, ms. cancels, not tied on cover, Scarce & Attractive, with A.P.S. Certificate(Photo) **E.VI**

- 127 ☒ **Omaha City Neb. Dec 12 1860**, Perfectly struck Territorial pmk., matching Oval Rimless Grids on Horiz Pair & Single 1c Blue, Ty. V (24), natural pre-printing crease in one, not tied on Corner Card cover to Mich., bit reduced at L. just into corner card, otherwise Very Fine Cover **E.IV**
- 128 ☒ **Omaha City Neb. Sep 14 1860**, Bold Territorial pmk. on cover to Phila., Horiz. Pair & Single 1c Blue, Ty. V (24), minor toning, tiny tear in one, neat ms. “#” cancels, single tied by pmk., Scarce.... **E.V**
- 129 ☒ **Ophirville Cal**, Large Crude pmk., Bold “**6 Paid**” in Oval (“6” in ms.) on cover to Maine, Very Fine & Very Scarce(Photo) **E.VI**
- 130 ☒ **Plattsmouth N.T.** (Nebr. Terr.), Bold Balloon-type pmk. ties Vert. Strip of Three 1c Blue, Ty. V (24) on Corner Card cover to Ohio, cover bit worn & slightly reduced at R., Still Attractive, Scarce-.....(Photo) **E.VI**
- 131 ☒ **Saint Paul Min. Ter.**, Clear pmk. ties 1c Blue, Ty. IV (9), Margins All Around, tiny corner creases, on cover to N.Y. State, minor cover soiling, Scarce, ex-Darlington(Photo) **E.VII**

VIA PANAMA

- 132 ☒ **Panama**, Bold British Transit on 1842 folded letter from Peru to England, Bold “**Kingston Jamaica**” & “**Manchester**” Transits on back, Very Fine & Scarce(Photo) **E.VII**
- 133 ☒ **Panama ★ 22 Mai 43**, Red French Transit (“3” corrected to “5” in ms.) on folded letter from Peru to France, ms. “via Panama”, Red “**Angl. Boulogne**”, ms. “35” decimes due marking crossed out & “25” applied, Very Fine **E.VI**
- 134 ☒ **Panama Ju 25 1846 A** (Error of Date, should be 1849), British pmk. on folded cover to N.M. Rothschild in London, Bold Red receiving pmk., Large Red French “Panama Agency” Seal on back, Very Fine **E.V**
- 135 ☒ **Administracion de Correos de Colon + Franca**, Large Bold Red Double Circle, “**Steamship 10 Cts**” on 1852 folded letter from Chagres to N.Y., Very Fine, Scarce(Photo) **E.VIII**
- 136 ☒ **Panama 20 No 1852 Transit**, Very Bold Three-line handstamp on folded letter from Iquique, Peru to London, ms. “Via Panama”, Very Fine **E.IV**
- 137 ☒ **Panama Transit**, Red Two-line handstamps on two folded covers to Paris, one 1853 usage from Valparaiso, other with “Panama/Jy 24 1856/Transit” pmk., both with British & French Transits, Fine-Very Fine **E.VI**
- 138 ☒ **Via Panama=Inglaterra**, bold Blue Boxed handstamp, Bold Red “Panama Transit” on 1854 folded letter from Chile to France, Excellent Range of Transits, Very Fine(Photo) **E.VI**
- 139 ☒ **Panama Transit**, Bold Red Two line handstamp on 1856 folded cover from Chile to France, ms. “Pr Steamer Via Panama Southampton”, Valparaiso & Paris backstamps & Red British Transit on back, Very Fine **E.V**
- 140 ☒ **Administracion de Correos de Colon ★ Dabe**, Large Red Double Circle, Red Crayon “15” on 1958 folded letter from N.Y. to Gen “— Mosquera, Bogotá N.G.”, Fine & Scarce(Photo) **E.VIII**
- 141 ☒ **Paid-To Panama**, Two-line Transit, Bold “**Steamship 10**” on 1858 folded letter from Lima, Peru to Boston, Very Fine **E.V**
- 142 ☒ **Panama Sp 26 1859 B**, Bold British Transit pmk. on folded cover from France to Chile, Fr. 40c Orange, 80c Lake (18, 19), Margins to slightly in, tied by Diamond dots, Paris pmk., Red “P.P.” & London Transit, Fine.....(Photo) **E.VI**

143	☒	Paid-To Panama , Clear Red Two-line handstamp, Bold "Steamship 10" on 1860 cover from Equador to Delaware, "Guayaquil" backstamp, Fine	E.IV
144	☒	Paid-To Panama , Red Two-line handstamp, "Panama My 22 1861 B" British Transit pmk., Bold "Steamship 10" on folded letter from Chile to N.Y., "Valparaiso" backstamp, Red "1/-" Rate marking, Very Fine	E.VI
145	☒	Paid-To Panama , Two-line handstamp, "Arica Ja 8 1862" (Peru) British Transit & "Steamship 10" on folded letter from Tacna, Peru to N.Y., Very Fine	E.VI
146	☒	Colon , Bold Red Oval, Blue "5", ms. "40", "N. York Steamship" on 1863 folded letter from Barranquilla, Colombia to N.Y., "Albert Mathieu & Co. Carthagena N.G." Blue Oval Forwarder's marking on back, minor ink smear in Forwarder's marking, Very Fine, Very Scarce	E.VIII
147	☒	Paid-To Panama , Two-line handstamp, "Panama Mr 6 1865" British Transits, "Steamship 10", Red crayon "1/-" on folded letter from Ecuador to N.Y., "Guayaquil" backstamp, Very Fine (Photo)	E.VII
148	☒	A Panama Ja 9 67 , Transit pmk. on 1866 folded letter from France to Chile, Fr. 20c Blue, 80c Rose (26, 28) tied by "1769" in Diamond dots, "Le Havre" pmk., Red "London Paid", Fine	E.V
149	☒	Panama Paq. Fr. A No 3 , French Transit on 1869 folded letter from Guatemala to Paris, Blue "Correos Cartagena", Red Boxed "Franco" "10" decimes due marking deleted, corrected to "12", "2" on back, ms. "Via Panama & St. Nazaire", Very Fine	E.VII
150	☒	A Panama Jy 8 69 , Transit pmk. on folded letter from England to Ecuador, G.B. 4p Vermilion (43), tiny tear, tied by "1" in Grid, "London-E.C." pmk., Fine Cover	E.V
151	☒	Panama-Transit A Fe 28 70 , bold British Transit on folded letter from Ecuador to France, Bold "12" decimes due marking, "Guayaquil", "Ligne A. ★ Paq. Fr * No 1★" & "Paris" backstamps, Very Fine, Handsome	E.VII
152	☒	A Colon Ap 3 72 , Bold pmk. on folded letter from Quibdo, Colombia to N.Y., B.G. 4p Vermilion (43), filing crease, tied by "C56" in Grid & by "N.Y. Steamship 10", ms. "Per West india mayl", light "Cartagena" backstamp, Very Fine Cover	E.VII
153	☒	A Panama Jy 5 73 , Clear pmk., "C35" in Grid ties G.B. 4p Vermilion (43) on cover to Jamaica, "Kingston Jamaica" backstamp, Blue Crayon "1", Fine & Scarce	E.VII
154	☒	Panama Paq. Fr. A No 2 , Clear French Transit on Colombia 2c Postal Card to France, "Panama" in Oval cancel, headed "Panama, 30 Decembre 1873," written by Attaché of French Canal Co., Very Fine	E.IV
155	☒	Panama 8 Mr 1879 Transit , Bold three-line handstamp, matching Large "12", "U.S. Charge to Collect" & ".17 Cents" on fresh folded letter to New York from Palmyra Island (Part of Kingdom of Hawaii), minor tear at T.L. corner, otherwise Very Fine	E.IX
156	☒	Panama , Blue Oval cancel on Colombia 2c Postal Card to Germany, Very Bold "Hamburg" Transit & "Kiel 64 82" receiving pmk., Very Fine, Scarce	E.III
157	☒	Panama Colombia , Large mostly clear Transit struck twice on Colombia 2c Postal Card, 1882 use to Switzerland, ms. "via New-York", Fine, Very Scarce	E.III
158	☒	Panama , Bold Oval ties Colombia 10c Orange (119) on 1884 cover to England, Red "London" Receiving pmk., Very Fine	E.VI
159	☒	Agencia Postal National + Panama + , Bold Duplex pmk. on 1885 cover to N.Y., Illustr. Corner Card "E. Remington & Sons, Ilion, N.Y., U.S.A./Agencia de Panama.", Very Fine, Handsome	E.IV

160	☒	Aspinwall Paq. Fr. D. No 3 , Bold Blue pmk. ties Colombia 10c Orange (119), Repeated on 1886 cover to France, Printed Corner Card "Compagnie Universelle du Canal Interocéanique", French backstamps, Fine & Very Scarce	E.IX
161	☒	Transito ■ Panama ■ 14 Ene 1889 , Blue pmk. on Monaco 10c Postal Card to Ecuador, Bold "Monaco Principaute" pmks. & Transits, Very Fine	E.III
162	☒	Panama de + Officio + , Red Double Oval on large size 1889 Corner Card cover to Colón, Brown "Agencia Postal Nacional + Panama +" & Red "Agencia Postal Nacional + Colon +" Duplex backstamps, also Colombian Official Seal backstamp, Fine & Scarce	E.V
163	☒	Agencia Postal Nacional + Panama + , Mostly Clear Duplex pmk. on Colombia 2c Postal Card to France, " Ligne A Paq. Fr. No. 2 3 Janv 92 " Transit, Very Fine	E.III
164	☒	Tránsito + Colón + 15 Jul 1892 , Bold Blue pmk., Vert. Pair Panama 5c Blue (17), B. stamp damaged, tied by Grid, "Correos de Bocas del Toro." pmk. on corner card cover to "Geo. O. Vanderbilt, Princeton N.J.", minor cover tears, otherwise Fine, Scarce	E.IV
165	☒	Transito ■ Panama ■ 18 Jul 1892 , Blue pmk. on German 10pf Reply Postal Card to Potsdam, Magenta Oval "Republique de Honduras, Bureau Postal d'Exchange, Ampala" pmk., "Foreign NG Transit", etc., Very Fine, Unusual	E.IV
166	☒	Transito ★ Panama ★ 22 Jun 94 , Bold pmk. on El Salvador 3c Postal Card to Chile, "Adman. Central de Correos, San Salvador" pmk., Very Fine	E.III
167	☒	Colon A St. Nazaire L.A. No. 1 , Bold French pmk. ties Panama 5c Blue (17), repeated on 1899 Picture Post Card to France, Very Fine	E.VI
168	☒	Transito + Colon + Jun 21 1904 , Bold Magenta pmk., matching Flag Cancel on U.S. 5c Blue Entire (U393) to Ecuador, ms. "Via Colon/Panama", Mostly Clear " Transito * Panama * " on back, Fine & Scarce	E.V

PANAMA FORWARDERS

169	☒	Forwarded by E. & H. Abrahams & Co., Colon N.G. , Clear Red Oval on 1864 folded letter from Santa Marta, Colombia to New York, "Steamship 10", additional "C. Haver Simmonds & Co., Santa Marta" Blue Double Oval, Very Fine, Scarce.....(Photo)	E.X
170	☒	Encaminada Por M. de Alcazar, Colon, N.G. , Bold Blue Boxed Handstamp on 1867 folded letter from Santa Marta, Colombia to New York, "New York Ship Letter 4", additional "Clemente C. Cayon" Blue Double Oval, Very Fine, Rare.....(Photo)	E.XI
171	☒	Encaminada Por José A Cespedes, Colon , Clear Blue Three Line Handstamp on 1871 folded letter from Cartagena, Colombia to New York, "N.Y. Steamship 10", Nearly Four Months in Transit, Very Fine, Scarce	E.X
172	☒	Encaminada Por José A. Céspedes Colon , Clear Blue Oval on 1875 folded letter from Bucaramanga, Colombia to New York, "New-York Due 5 cts.", reverse bears "Pedro R. Vengolchi, Comisionista, Barranquilla", some wear along filing folds, otherwise Fine, Scarce.....(Photo)	E.X
173	☒	Cova & Co., Panama , Bold Red Double Oval on 1857 folded letter from Panama to New York, N.Y. "Steamship 10", Very Fine	E.IV
174	☒	T.R. Cowan, Commission and Forwarding Merchant, Agent M.S. P'kt. Co., Navy Bay, Chagres , Bold Red Oval on back of 1853 folded letter from Bogota, Colombia to New York, N.Y. "Steamship 20", Very Fine, Scarce.....(Photo)	E.X

175	From T.R. Cowan Shipping & Commission Agent, Colon, New Granada, Large Bold Red Oval on 1860 folded letter from Bogota, Colombia to New York, Very Fine & Scarce.....(Photo)	E.X
176	Forwarded by J.B. Donalisio, Colon, Navy Bay, Clear Red Double Oval on 1857 folded letter from Santa Marta, Colombia to New York, few minor bleached specks, Fine, Scarce	E.IX
177	Forwarded by J.B. Donalisio, Colon, Isthmus of Panama, Blue Double Oval on 1863 folded letter from Cartagena, Colombia to New York, N.Y. "Steamship 10", Very Fine.....(Photo)	E.IX
178	L. Ehlers y Ca., Panama, Bold Blue Double Oval on back of 1867 folded letter from Lima, Peru to New York, ms. "Per Steamer via Panama", partial "N.Y. Steamship 10" & additional "J. Gildemeister & Co., Lima" Green Double Oval, Fine.....(Photo)	E.X
179	Forwarded by I.B. Feraud, Panama, Bold Double Circle on 1837 folded letter from New York to "Valparaiso or Lima", light "Franca Callao", ms. "Forwarded from Com'l Rooms Kingston Jam June 2nd 1837", letter discusses the Panic of 1837; Feraud was the Earliest Panama Forwarder, Very Fine, Rare	E.XI
180	Forwarded by Geo. W. Fletcher, Aspinwall, N.G., Bold Red Oval on 1856 folded letter from Aspinwall to New York, Bold N.Y. "Steamship 20", letter written by Ramon Sanchez (U.S. Consul & forwarder at Cartagena) while in Aspinwall, Very Fine, Scarce & Unusual	E.IX
181	Forwarded by C.J. Fox, Aspinwall, N.G., Light Red Oval on 1859 folded letter from Bogota, Colombia to New York, partly readable "Bogota Franca" Blue Oval & Matching "25", Brilliant Red "Administracion De Correos De Colon Franca" Double Circle, Very Fine & Scarce.....(Photo)	E.IX
182	Forwarded by C.J. Fox, Aspinwall, N.G., Red Oval on 1859 folded letter from Bogota, Colombia to New York, Very Fine	E.V
183	Forwarded by F. Gogorza & Co., Panama, ms. on back of 1858 folded letter from Costa Rica to New York, Bold N.Y. "Steamship 10", Very Fine.....	E.VIII
184	Encaminado por F. Gogorza y Ca. Panama, Clear Green three Line Handstamp on 1860 folded letter from Cali, Colombia to New York, New York "Steamship 10", Very Fine, Scarce	E.IX
185	Forwarded by A.N. Henriquez, Colon N.G., Mostly Clear Blue Oval on 1866 folded letter from Barranquilla, Colombia to New York, "N.Y. Steamship 10", reverse bears "Encaminada Por C. Hauer Simmonds Santa-Marta" Green Oval, Fine, Scarce	E.IX
186	Encaminada Por Hourquet Poylo & Ca. Panama, Blue Oval on 1867 folded letter from Valparaiso, Chile to New York, Blue "Officina del Mercurio, Valparaiso" double line oval, "N.Y. Steamship 10", Very Fine & Scarce	E.VIII
187	Encaminada Por Hurtado; Hermanos, Panama, Bold Red Oval on 1855 folded letter from Lima, Peru to New York, ms. "Por Vapor Via de Panama", also "Boyd's City Express Post" Oval pmk., Fine, Very Unusual Combination.....(Photo)	E.VII
188	Dirijida Por Jimenez Hermanos Panama, Clear Blue Double Oval on 1859 folded letter from Buenaventura to New York, another strike on back, N.Y. "Steamship 20", Very Fine	E.X
189	Forwarded by W.P. Maal, Aspinwall, Bold Blue Oval on 1869 folded letter from Barranquilla, Colombia to New York, Very Fine.....(Photo)	E.VIII
190	P.N. Merino, Panama, ms. on back of 1859 folded letter from Cali, Colombia to New York. Bold N.Y. "Steamship 10" & ms. "Via Panama", Fine, Previously Unrecorded & Probably Unique.....	E.VIII

191	⊗	Encaminada Por Pedro N. Merino, Panama , Blue Oval on back of 1860 folded letter from Cali Colombia to New York, N.Y. "Steamship 10", ms. docketing affects Forwarder's marking, Fine	E.VIII
192	⊗	Obarrio, Planas & Perez, Panama , Bold Blue Double Oval on back of 1866 folded letter from Lima, Peru to New York, partial N.Y. "Steamship 10", ms. "Per Steamer via Panama" & Additional "J. Gildemeister & Co., Lima" Green Double Oval, Very Fine, Scarce.....(Photo)	E.IX
193	⊗	Forward by Olney & Sessions, Chagres , Blue ms. on 1851 folded letter from Cartagena, Colombia to New York, ms. "via Chagres", Letter written by Ramon Sanchez, U.S. Consulate & Forwarder at Cartagena, Possibly Unique, Olney & Sessions were the Earliest Forwarders at Chagres(Photo)	E.X
194	⊗	"United States Consulate, Panama" & American Eagle , negative letters & Outline in Oval on 1862 folded letter from Guayaquil Ecuador to New York, the Consulate acting as Forwarder, N.Y. "Steamship 10", Fine & Very Scarce.....(Photo)	E.IX
195	⊗	Forwarded by Zachrisson, Nelson & Co., Panama , Bold Oval on back of 1849 folded letter from Paita, Peru to San Francisco, ms. "40", An Early Date for this Forwarder, Fine(Photo)	E.VIII
196	⊗	Care Garrison & Fretz Panama , ms. endorsement on 1853 folded letter from Chile to N.Y., ms. "20", mostly clear "Steamship 20", Garrison & Fretz advertised as Forwarders & although no markings of theirs are known, this cover indicates that mail was sent to them for Forwarding, Very Fine & Undoubtedly Rare	E.IV
197	⊗	Dirijida por Pedro N. Merino, Panama. , Clear Blue Three-line Forwarders handstamp used as Return Corner Card on back of 1860 folded letter to N.Y., "Steamship 10", ms. docketing affects handstamp, Very Fine	E.VI
198	⊗	Samuel Piza & Co + Panama + Reed . . . Forw. . . , Bold Blue Double Oval Forwarders handstamp used as Return Corner Card on 1867 folded letter from Panama to New York, Very Bold "Steamship 10", Very Fine.....	E.VI

ST. THOMAS

198A	⊗	Paid at St. Thomas , Bold Red Crowned Circle, Red crayon "1/" on folded letter to N.Y., "Steamship 10", Bold "St. Thomas Se 20 1851" British pmk. on back, Very Fine & Choice.....(Photo)	E.IX
198B	⊗	Paid at St. Thomas , Bold Red Crowned Circle, Red crayon "1/" on folded letter to N.Y., Bold "Steamship 10 Cts", "St. Thomas Se 20 1851" British pmk. on back, Fine & Very Scarce(Photo)	E.VIII
198C	⊗	St. Thomas 23 April 1851 , ms. heading on folded letter to N.Y., Red "New Bedford Ms." pmk., matching "Ship" & ms. "12", also ms. "cito cito.", Very Fine & Scarce	E.V
198D	⊗	6 , Bold markings in Black, Red on folded letters from St. Thomas to N.Y., one 1853, other undated, also ms. "6" on 1845 folded letter from St. Thomas to N.Y., Same Correspondence, Fine Lot	E.VI
198E	⊗	6 , Red Circle Ship letter markings on Three 1848-50 folded letters from St. Thomas to N.Y., Same Correspondence, minor wear, small tear in one, otherwise Fine, Scarce	E.VII
198F	⊗	New York to St. Thomas , 1836-37, Correspondence of Nine folded letters, all apparently carried privately, no Postal markings, Interesting Contents, also incl. Two 1834 folded letters, same corresp. N.Y. to St. Thomas, no postal markings, some faults, otherwise Fine-Very Fine, Scarce Lot	E.V

END OF FIRST SESSION

SECOND SESSION

FRIDAY, OCTOBER 28th, 1977 — 1:30 P.M.







POSTMASTER'S PROVISIONALS

- 199  **New York, N.Y., 5c Black (9X1).** Ample to Large Margins except just touched at R., Beautifully tied by Red "Paid" in Arc & matching "New-York 5 cts." on Mar. 1847 Folded Letter to Columbia, Pa., stamp has rather heavy filing crease, otherwise Fine 225.00

- | | | |
|---|--|---------|
| 200  | New York, N.Y., 5c Black (9X1). Vertical Pair, Pos. 23, 28, Clear to Large Margins, neatly tied by Blue single line ms. cancels & Red "New-York 10 cts.", Red "Paid in arc on Sep. 1846 Folded Letter to Sandusky, Ohio, Very Fine, A Lovely Cover(Photo) | 600.00+ |
|---|--|---------|

- 201  **New York, N.Y., 5c Black (9X1). Horiz. Pair,** Pos. 36, 37, Large Margins except L. stamp partly touched at B. & B.L. corner bit diagonal, R. stamp small closed tear, tied by bold Blue ms. cancels on Mar. 1846 Folded Letter to Columbia, Pa., Red "New-York 10 cts." & "Paid" in Arc, Very Attractive.....(Photo) 600.00+

1847 ISSUE

- 202  **5c Red Brown (1).** Four Large Margins, Rich Color, Fine Impression, light Blue "5" in Circle cancel, not tied, matching "Syracuse N.Y." pmk. on Envelope to Albany, few tiny light toning spots, one barely "ties" stamp, otherwise Extremely Fine.....(Photo) 235.00+
- 203  **5c Red Brown (1).** Three Large Margins, Ample at L., Tied by Red Grids on Aug 19, 1850 Folded Letter to Windsor, Vt., Used in combination with **1c Boston Penny Post Carrier (3LB1)**, Four Margins (crease and some toning), tied by matching "Boston, 5 cts" pmk., Fine, Very Scarce & Attractive(Photo) 350.00
- 204  **5c Dark Brown (1a).** Ample to Huge Margins, Rich Color, just tied by Blue Grid, matching "Dayton O." pmk. on Apr. 1850 Folded Letter to Canton, light toning along filing crease, otherwise Very Fine(Photo) 235.00+
- 205  **5c Dark Brown (1a).** Ample to Large Margins, minor corner margin crease, Rich Color, Fine Impression, **Blue** Grid cancel, not tied on March 1850 Folded Letter to Canton, Ohio, ms. "**New Garden O**" pmk., Fine, Very Scarce Town(Photo) 235.00+
- 205A  **5c Brown (1).** Ample Margins to barely touched T.L. corner, tied by Blue Grid, matching "Syracuse, N.Y." pmk. on folded letter, minor cover aging at B., otherwise Fine 235.00
- 206  **5c Orange Brown (1b).** Clear to Large Margins, light filing crease, Bright Color, on Remarkably Fresh Apr 1850 Pale Green Folded Cover to Pa. tied by Blue "Baltimore, Md." pmk., Red "5", Colorful & Handsome Cover(Photo) 300.00+
- 207  **5c Brown (1).** Four Nice Margins, light filing bend, ms. cancel removed, on July 20, 1850 Folded Letter from Portsmouth to New Market N.H., mostly readable **Blue Eastern R.R.** pmk., Very Scarce **E.VII**

208	✉	10c Black (2). Ample to Large Margins, minor wrinkles, tied by Blue "Philada Pa. 10" pmk., repeated at T.R. corner on Fresh Apr 1849 Folded Letter to Ohio, Very Handsome(Photo)	675.00
209	✉	10c Black (2). Ample to Large Margins, tied by Large Magenta "10", struck Twice, matching partial "Hartford Ct." pmk. on 1850 folded cover, Fine, Scarce, ex-Ackerman(Photo)	675.00+

- 210 ✉ **10c Black (2).** Large Margins to touched, tied by Red Square Grid, matching "New-York" pmk. on Folded Cover to Ohio, additional ms. cancel has been removed, Fine(Photo) **E.XI**

1851 ISSUE

- 211 ✉ **1c Blue, Ty. II (7).** Margins All Around, tied by "Hartford Ct. Sep. 18" pmk. on 1851 Circular, Very Fine, Early Use 55.00
- 212 ✉ **1c Blue, Ty. II, Plate 1E (7).** Narrow Margins, tied by Bold "New York Oct 3" Four-Bar pmk. on 1851 Circular, Fine, with Ashbrook Notes..... **E.IV**
- 213 ✉ **1c Blue, Ty. II (7).** Margins Virtually All Around, neatly tied by **Blue Double Circle "Balto. Paid"** on 1856 Prices Current to Va., minor cover wear & erosion at T., otherwise Fine & Scarce..... **E.III**
- 214 ✉ **1c Blue, Ty. II (7). Vert. Pair,** Pos. 24, 34R1E, Margins to bit in at sides, tied by **Blue Town** pmk. on April 1852 Circular from Fla. to R.I., Fine, Scarce Rate..... **E.V**
- 215 ✉ **1c Blue, Ty. II, Plate 1E (7).** Three Singles, Huge Margins to somewhat in, one small tear, tied by "Louisville KY." pmks. on cover, Attractive..... **E.VI**
- 216 ✉ **1c Blue, Combination Ty. II, IIIa (7, 8A). Vert. Strip of Three,** Pos. 80, 90, 100R2, B. Stamp Ty. IIIa, small but Distinct Break in Outer Line at B., Mostly Clear to Huge Margins except B. pair partly in at L., tied by "Philadelphia Pa." pmks. on fresh cover, Handsome & Very Scarce (Combination Unpriced).....(Photo) **E.XI**
- 217 ✉ **1c Blue, Combination Ty. II, IV (7, 9). Horiz. Strip of Three,** Pos. 4-6 R1L, L. Stamp Ty. II, Margins to touched except R. stamp cut in deeply at R., neat ms. cancels, tied by "Canaan Ct." pmk. on cover, the Combination Pair Fine-Very Fine, with A.P.S. Certificate.....(Photo) 475.00+
- 218 ✉ **1c Blue, Ty. II, IV (7, 9 two).** Margins to barely in, tied on wrapper, Drop Letter, Letter with ms. "Circular" endorsement to Defraud P.O., Fine Lot **E.VI**
- 219 ✉ **1c Blue, Ty. II (7).** Rich 1852 Color, Margins Virtually All Around, used with 3c Red (11), tied by "Mobile Ala. Feb. 19" pmk. on fresh folded Way cover, Very Fine.....(Photo) **E.VI**
- 220 ✉ **1c Blue, Ty. II (7).** Beautiful Color & Impression, Large Margins to touched, used with average 3c Red (11), tied by grids, Red "New Orleans La." pmk. on 1852 folded letter from Mobile to N.O. ms. "Way", Very Pretty Cover..... **E.V**
- 221 ✉ **1c Blue, Ty. II (7).** Used with Two 3c Red (11), all Margins to slightly in, tied by two line pen cancel on 3c Red Entire (U10) to "St John—New Brunswick", neat "Dover---N.Y.---" pmk., two N.B. 1857 backstamps, Fine **E.IV**
- 222 ✉ **1c Blue, Ty. IV (9). Pos. 1R1L, Double Transfer, Recut Once at B.,** Huge Margins tied by Bold **Blue Rimless Waffle Grid** on 1853 Circular, minor cover faults at T.R. corner, Stamp Extremely Fine.....(Photo) 40.00+

223	☒	1c Blue, Ty. IV (9). Margins Virtually All Around, Bold ms. Crossed Lines Precancel , on 1858 Insurance Co. Circular, Very Fine, Choice.....	E.V
224	☒	1c Blue, Ty. IV (9). Large Margins to slightly in, Boldly tied by Circle of Wedges on small neat Drop Letter with Circular Illustr. Embossed Corner Card of "Oread Institute Worcester, Mass.", Very Fine Cover.....	40.00
225	☒	1c Blue, Ty. IV (9). Pos. 81L1L, Triple Transfer, One Inverted. Ample to Large Margins, tied by light Large "Paid" in Grid, Red "Boston." pmk. on 1853 folded cover, Fine	70.00+
226		1c Blue, Ty. IV (9). Huge Margins to slightly in, tied by Huge "2" on Circular front only, Scarce & Unusual.....(Photo)	E.V
227	☒	1c Blue, Ty. IV (9). Margins to bit in at T., tied by " Charleston S.C. 1 Cent " pmk. on Drop Letter, cover worn, sealing wax stain in center, Very Rare Postmark, Possibly Unique(Photo)	E.VIII
228	☒	1c Blue, Ty. IV (9). Horiz. Strip of Three, Ample to Large Margins except tiny bit in at T. on L. stamp, Rich Color, Beautifully tied by "Philadelphia Pa." pmks. on Neat Folded Letter, R. stamp filing crease, otherwise Fine-Very Fine	125.00
229	☒	1c Blue, Ty. IV (9). Huge Margins to touched, used with average Vert. Strip of Three 3c Red (11), tied by Blue "South Port Ct." pmks. on small cover to Volcano, Cal. , Fine(Photo)	E.VI
230	☒	1c Blue, Ty. IV (9). Marked dry print, used with Vert. Strip of Three 3c Red (11), all stamps Margins to cutting in, Grid cancels, 1c tied by Red "New Orleans La." pmk. on 1853 folded cover to Vera Cruz, Bold Red Double Oval " Forwarded by/Fredk. Camerden/New Orleans ", couple small eroded spots in cover, Still Very Handsome, Scarce(Photo)	E.VII
231	☒	1c Blue, Ty. IV (9). Huge Margins Three Sides, clear at B., scissors cut in margin just touches T.R. scroll, used with Horiz. Strip of Three 3c Red (11), Margins to slightly in, tied by "New-York" pmks on 1853 folded letter to Canada, Red "Ud. States" in arc over "Paid/6d", Bold "London, U.C." backstamp, minor cover soiling, still Attractive(Photo)	E.VII
232	☒	1c Blue, Ty. IV (9). Two Singles used with 3c Red (11), All Ample to Large Margins (one 1c tiny corner margin crease), tied by "New-York" pmks. on cover to Mass., cover originated outside U.S., so 3c Postage + 2c Ship Letter fee, ms. "Augusta", reinforced cover filing crease, still Very Fine, Handsome & Scarce	E.V
233	☒	1c Blue, Ty. IV (9). Margins All Around tied by "Charleston S.C." pmk., repeated on 3c Red Entire (U9), Way Letter to Charleston, Without flap, Very Fine, ex-Seybold(Photo)	E.VI
234	☒	1c Blue, Ty. IV (9). Double Transfer, used with Horiz. Pair 3c Red (11), All with Margins to slightly in, tied by "Pittsburgh Pa." 1856 pmks. on 3c Red Entire (U10) to Nova Scotia, ms. "Eastern Mail through", 3c also tied by Red "United/States" in Oval, Four Canadian backstamps, Attractive Cover, Scarce Combination (Photo)	E.VII
235	☒	1c Blue, Ty. IV (9). Three Large Margins, in at T., Used in Combination with Perforated 3c Red, Ty. I (25), small faults, tied on cover by "Philadelphia Pa." pmk., Scarce Combination	E.V
236	☒	3c Red (11). Fine Lines Recut in U.L. Triangle, Pos. 95L1L, Margins All Around, tied by Blue " Hampton Ct. " in Large Octagon , cover small bleached spot, otherwise Very Fine, with Dr. Chase notes(Photo)	E.VI
237	☒	3c Red (11). Cracked Plate, Pos 94L5L, Large Margins, tiny trivial corner crease, tied by light Blue "University of Va." pmk on folded letter, Attractive & Scarce	E.V

238	3c Red (11). Margins to slightly in, tied by Bold Str. Line "(Co)ld Spring Ct." pmk on small folded letter, Scarce.....(Photo)	E.V
239	3c Red (11). Two, tied on covers by Green Connecticut Town pmks., Moosup & New London, also incl. 3c Orange Brown (10) tied on cover by Bluish Green "New London Conn." pmk., last Very Good, others Very Fine	E.VI
240	3c Red (11). Four covers, incl. "Three Rows" stamp, one used in Combination with Boyd's Local No. 20L7, Very Fine Lot	E.IV
241	10c Green, Ty. II (14). Margins Virtually All Around, neatly tied by Bold "Hotchkissville Ct." pmk on tiny cover to Cal., minor cover aging, Fine.....(Photo)	150.00
242	10c Green, Ty. III (15). Large Margins T. & B., clear to barely touched at sides, tied by "Augusta Me" pmk. on cover to Cal., Fine	140.00
243	10c Green, Ty. III (15). Clear to Mostly Large Margins, couple closed tears at B., tied by "Wyoming, N.Y." pmk. on 1857 cover to Canada, light Red "Ud States Paid 6d", Attractive, V.F. appearance	140.00
244	12c Black (17). Ample to Large Margins, filing crease & defect on R. side, tied by "Paid" in Grid, Red "Boston" pmk. on Fresh Aug. 1854 Folded Letter to Calif., Very Attractive despite the faults.....(Photo)	400.00
245	12c Black, Diagonal Bisect (17a). Huge Margins, tied on piece by partial "San Francisco Cal. Paid 6" pmk., ms. "Steamer Republic", Very Fine, Scarce Piece	E.XII

New York 1853 Year Date Cancels

(used only from July 11 through July 26)

246	1c Blue, Ty. IV (9). Margins All Around, tiny repair T.L. corner, neatly tied by "New-York Jul 15 1853" pmk. on Illustrated Circular for Railroad Car Wheels, addressed to "Michigan Central Rail Road", Very Scarce.....(Photo)	190.00+
247	3c Red (11). Margins All Around, tied on folded letter by "New-York Jul 11 1853" pmk., First Day of Use, Very Fine(Photo)	75.00+
248	3c Red (11). Margins All Around, tied on folded Prices Current by "New-York Jul 15 1853" pmk., Very Fine	75.00
249	3c Red (11). Margins Almost All Around, tied on small cover by "New-York Jul 16 1853" pmk., Fine	75.00
250	3c Red (11). Margins All Around, tied on fresh blue cover by "New-York Jul 19 1853" pmk., Very Fine.....(Photo)	75.00
251	3c Red (11). Large Margins to slightly in, tied on Hotel Corner Card cover by Bold "New-York Jul 22 1853" pmk., cover slightly worn, Very Fine Strike	75.00

1857 ISSUE

252	1c Blue, Ty. Ic (19 var). Perfs. in at R., tied by light "Hartford Ct." pmk. on buff cover, Attractive & Scarce Sub-Type of of the Rare Type Ia.....	E.VIII
253	1c Blue, Ty. II (20). Deep Rich Shade, couple nibbed perfs. & minor perf. tip toning, tied by Green "Taunton Ms" pmk. on folded cover, Handsome & Scarce.....(Photo)	150.00+
254	1c Blue, Ty. II (20). Pos. 19L2, tied by "Boston Paid" pmk. on Nov. 1857 circular to Annapolis, Nova Scotia, Attractive, Fine.....	85.00

- 255 ☒ **1c Blue, Ty. II (20).** Negligible gum soaks, used with two 3c Red, Ty. I (25), some perfs. trimmed, tied by "Cape Vincent N.Y." pmks. on 1857 cover to Gananoque, Canada West, light red Two line "U. States Paid", two Canadian backstamps, minor cover soiling, otherwise Fine..... **E.IV**
- 256 ☒ **1c Blue, Ty. II, 10c Green, Ty. V (20, 35).** Former few nibbed perfs., latter tiny sealed tear, tied together with Strip of Three 3c Red (26), one s.e. at L., by light Rimless Grid Cancels, not tied on Cover to San Francisco with "**Sandy Springs, Maryld**" **Quaker Date** pmk., Unusually Attractive, Ornate Hand Printed Address, Fine(Photo) **E.VII**
- 257 ☒ **1c Blue, Ty. IIIa (22).** Minor perf. toning, Tied together with Strip of Three 3c Red (26) by light Rimless Grid Cancels, not tied on Cover to San Francisco with "**Sandy Spring, Maryld**" **Quaker Date** pmk., Fine(Photo) **E.VII**
- 258 ☒ **1c Blue, Ty. IIIa, Plate 11 (22).** Huge R. Imperf. Straddle Margin, used with 3c Red (26), minor faults, each tied by "New-York Apr 6" duplex pmks. on 1861 cover, Fine & Scarce..... 120.00
- 259 ☒ **1c Blue, Ty. IV (23).** Pos. 30L, Recut Once at T., tied by Red "Newburyport Ms. Dec. 14 1857" pmk. on manila Wrapper, minor perf. tip toning specks, tear at B. of wrapper, otherwise Fine 120.00
- 260 ☒ **1c Blue, Ty. V (24).** Well-Centered, tied by light "Lockport N.Y." pmk. on cover from Merchants Gargling Oil Co. with Yellow "**Circular Paid**" label affixed, Very Fine, Very Scarce.....(Photo) **E.V**
- 261 ☒ **1c Blue, Ty. V (24).** Minor margin fault before use, neatly tied by "**Flushing NY Sep 8 1863**" Double Circle pmk. on buff cover, Attractive & Scarce Usage 75.00
- 262 ☒ **1c Blue, Ty. V (24). Horiz. Pair,** Pos. 79-80L8 with R. Imperf. Pane Margin & Center Line, Pos. 79 "**Moon in Head**" var, tied by Town pmk. on wrapper with ms. "**2 Circulars**", Very Fine & Scarce **E.III**
- 263 ☒ **1c Blue, Ty. V (24). Vert. Pair,** B. stamp Part Imprint at L., tied by "New York Paid" pmk. on Circular from **Havana to Holland**, large ms. Rate marking, on flap in Blue Triangle "1½ C. Amsterdam" Due marking, addressee's name obliterated, Fine & Scarce "Bootleg" cover **E.IV**
- 264 ☒ **1c Blue, Ty. V (24). Horiz. Strip of Three,** Pos. 81-83R8, L. Stamp "**Curl**" over "E" of "Cent", Perforated L. Straddle Margin, tied by "Hagerstown Md." pmks. on 1858 cover with Attorney's Return Card on back, Very Fine **E.IV**
- 265 ☒ **1c Blue, Ty. V (24). Horiz. Strip of Three,** narrow s.e. at L., tied by two strikes of "**New-York Ship**" pmk., matching Large "Due 2" on cover to Ga., originated outside of U.S. so 3c Postage + 2c Ship Letter fee, T.L. corner of cover mended, otherwise Fine, Scarce.... **E.V**
- 266 ☒ **1c Blue, Ty. V (24). Vert. Strip of Three** with R. Imperf. margin & Strong Plate 9 Center Line, tied by "San Francisco Cal. Jun 25 1860" pmk. on cover to "Long Bar Yuba Co. Cal.", Interesting enclosure, one stamp light crease, otherwise Fine..... **E.III**
- 267 ☒ **1c Blue, Ty. V, Va (24, 24 var). Horiz. Pair** of latter, Pos. 2-3L5, Used in Combination with Single Ty. V, Pos. 12L5 (small tear), tied by light Mass. Town pmks. on cover, Scarce & Attractive **E.III**
- 268 ☒ **1c Blue, Ty. V (24).** Two Circulars, former some perfs. trimmed, tied by "New-York" pmk. on Circular with Printed "Printed Circular.-Paid."; latter s.e. at R., tied by diff. type "New-York" on cover to **Canada**, Large Bold "½" Canadian Due marking, Scarce Covers..... **E.IV**
- 269 ☒ **1c Blue, Ty. Va (24 var).** Pos. 8L5, Rich Color, Neatly tied by large "Paid" in Grid, Red "Boston Mass." pmk. on fresh 1858 folded Drop Letter, Very Fine & Handsome..... **E.IV**

270	1c Blue, Ty. Va (24 var). Pos. 35R5, Bold "3" cancel, not tied as usual, matching "Leominster Ms." pmk. on neat Corner Card cover, Very Fine, Scarce	E.V
271	1c Blue, Ty. Va (24 var). Pos. 11 R5, natural s.e. at L., Rich Color, some perfs. trimmed from scissors separation, tied by Green "Taunton Ms." pmk. on Circular, stamp lifted & replaced, Very Attractive	E.IV
272	1c Blue, Ty. Va (24 var). Horiz. Pair, Pos 59-60L5, showing R. Imperf. Pane Margin & Center Line, separated by scissors blunting some perfs., faint toning, tied by "New Orleans La." pmk. on 1858 Circular to Austria, Excellent Range of Transit & Rate markings, Very Attractive & Scarce	E.V
273	1c Blue, Ty. V (24). Used with Three 3c Red, Ty I (25), one with pre-printing paper crease, tied by Bold "San Francisco Cal. Oct. 20 1859" pmks. on 10c Pale Green Entire (U17a), Double Rate to Mass., cover without flap, minor corner wear, otherwise Fine, Scarce	(Photo) E.V
274	1c Blue, Ty. V (24). Used with Pair & Single 3c Red (26), Pair small faults, all tied by "San Francisco Cal." pmks. on 1860 cover to N.Y., ms. "By Over Land Mail Via Los Angeles", Fine & Scarce Cover	E.IV
275	1c Blue, Ty. V (24). Used with Pair & Single 3c Red (26), one light crease before use, all tied by "New-York" pmks. on neat cover to Port Hope, Canada, Red Str. Line "United States/Paid 6d", Fine Cover	E.V
276	1c Blue, Ty. V (24). Affixed partly over "L" shaped "Block" of Three 3c Red (26), neat pen cancels, not tied, matching "Rockport O." pmk. on cover to San Francisco, ms. "Over land by St. Louis", trifle reduced at L., otherwise Fine	E.III
277	1c Blue, Ty. V (24). Minor surface scuffs, used with Well-Centered Single & Pair 3c Red (26), tied by " Grass Valley Cal. Jun 4 1860 " pmks. on 10c Green Entire (U16), Double Rate to Ohio, minor cover wear, otherwise Fine	(Photo) E.VI
278	1c Blue, Ty. V, 10c Green, Ty. III (24, 33). Horiz. Pairs, minor faults, tied by Red "Paid" in Circle cancels, matching "Providence R.I." pmk. on 1858 cover to Peru , Red "12", minor cover wear, still Very Attractive	(Photo) E.VII
279	3c Red (26). Tied by "Norwich Ct." pmk. on Illustr. Insurance Agency Ad cover, Green Oval Portrait of "Justice" with Scales & Sword, Very Fine	E.IV
280	3c Red (26). Tied by "Stonington Ct." pmk. on Allover Green Illustr. Harnden's Express Ad cover, showing Striding Messenger, etc., "From Stonington Office . . .", Geo. F. Nesbitt Imprint, neat ms. docketing, Very Fine	(Photo) E.VII
281	3c Red (26). Tied by Grid, matching "New London Ct." 1861 pmk. on Overall Illustr. Ad cover of " New-London Horse Nail Co. ", Liberty with Shield, Factory & Harbor in background, minor faults at T.R., otherwise Fine	E.IV
282	10c Green, Ty. I (31). R. perfs. touch, tied by Grid, "Southampton N.Y." pmk. on cover to " Ship Jefferson-of Sag Harbor Honolulu-Sandwich Islands ", irregularly ragged opening at L., otherwise Fine	250.00
283	10c Green, Ty. II (32). Tied by "North Bloomfield O." pmk. on cover to Oregon Terr., Fine	75.00
284	10c Green, Ty. II (32). Well-Centered, tied by "Sag Harbor N.Y." pmk. on cover to " Ship Jefferson of Sag Harbor "Honolulu Sandwich Islands" ", ms. "Overland via St. Louis", ragged irregularly opened at L., otherwise Very Fine	75.00

285	10c Green, Ty. V (35). Couple tiny natural wrinkles, ms. "X" cancel, not tied, "Spencerville, Md., April 18" ms. pmk. on Cover with Attractive Ornate Hand Printed San Francisco Address, Handsome, Fine	E.IV
285A	10c Green, Ty. V (35). Natural s.e. & Guide Line at R., tied by "Monterey Cal" pmk. on cover to Maine, Fine	E.IV
286	10c Green, Ty. V (35). Wide s.e. & Center Line at R., ms. cancel, not tied, matching ms. "Timbuctoo Cal" pmk. on cover to Maine, minor cover faults, otherwise Fine, Scarce(Photo)	E.VI
287	12c Black (36). Horiz. Pair, defective corners, Bold Red "3" cancel, tied by "New Orleans La. Jul 21 1860" pmk., Red "London Paid" on Fancy Slate Dealer's Handstamp Corner Card, cover to England, Attractive	85.00

1861 ISSUE

287A	10c Dark Green, "First Design" (62B). Centered to T.L., couple Short perfs., tied on 1861 cover probably from the Pacific to Washington D.C., "Dec. 30, 1861, San Francisco Cal." pmk. & Grid, Bold Red Crayon "12" (10c Postage, 2c Ship Fee), Bold "DUE 10" marking, Forwarded to Providence, R.I., with additional "Washington" pmk., Scarce & Unusual Cover, with A.P.S. Certificate (Photo)	425.00
288	1c-3c 1861 Issue (63, 65, 73). Four Covers, Two 10c rate Covers to Canada (each with single No. 63 & three No. 65); 2c (No. 73) Single & Pair tied on separate covers, few small faults, Attractive Lot.....	E.IV
289	3c Rose (65). Natural s.e. at R., tied by Bold Horse Head, matching "Knoxville Ten." pmk. on small cover, negligible cover soiling, Very Fine Strike	E.VII
290	3c Rose (65). Defective, Well tied by "Washington D.C. Feb 16 1862" pmk. on 7¼ x 4¾" Multicolor Civil War Valentine Cover, Elaborate Overall Design in Color, Young Lovers in Medieval Setting, Eros at Writing Stand, couple closed cover tears, minor wear at corners, still a Very Respectable & Desirable Example, Rare	E.XII
291	3c Rose (65) Small tear, tied by Bold Man's Head, matching "Lynchburg Va." pmk. on Corner Card cover, Very Fine Strike.....(Photo)	E.VII
292	3c Rose (65). Centered to B.R. Tied by Incredibly Bold Negative "Union" in Star, matching light "West Hampton Mass." pmk. on small cover, Very Fine	E.VII
293	3c Rose (65). Over 400, Wide Range of Town pmks. & Cancels, Numerous Better Items incl. Ad, Patriotics, Fancy Cancels, etc., mixed quality, Good-Fine Lot	E.IX
294	12c Black, 24c Gray (69, 78). Two Court House Covers, former tied by Large Circle of Wedges, "New-York" pmk., latter tied by Blue Target & "Cincinnati O." pmk., both somewhat reduced, latter both sides, Fine Lot	130.00
295	30c Orange (71). Rich Color, used with 3c Rose (65) tied together & onto Cover to Switzerland by Bold Quartered Corks, "St. Louis Mo." pmk., Blue Boxed" Aachen Franco", Red "12" & Red ms. "3", Fine & Scarce.....(Photo)	E.VIII
296	30c Orange (71). Tiny tear, tied by Target, matching "Allegheny Pa." pmk. on 1864 cover to Germany, Red N.Y. Transit, German backstamps, Attractive Cover.....	E.VII

297	☒	30c Orange (71). Natural s.e., tiny nick at T., tied by Target & Red "New Paid York 24", "Newport R.I." pmk. on small Apr 1867 Cover to France, Red & Blue Foreign Transits, cover mended at R., Attractive	E.V
297A	☒	30c Orange (71). Rich Color, couple barely nibbed perfs. at B., tied by Bold San Francisco Cogwheel & Red "N. York Am Pkt., 7 Paid" pmks., Neat "San Francisco, Cal" pmk. on fresh buff cover to Germany, cover trifle reduced at R., Handsome	225.00
298	☒	15c Black (77). Perfs. in at B., Boldly tied by Large Circle of Wedges, Red "Boston Paid 12" on Neat 1867 Cover to France, Red French Transits, Very Attractive.....	90.00
299	☒	24c Lilac (78). Well-Centered, couple negligible perf. flaws, tied by Bold "Plymouth Hollow Ct" pmk. on tiny cover to England, Red N.Y. & British Transits, ms. docketing at L., Very Attractive.....	E.IV
300	☒	24c Lilac (78). Corner crease, used with average 10c Green (68), tied by cork cancels, "Essex Ct." pmks. on 1864 cover to Peru , Bold Red "12", "Panama" British Transit pmk., Callao backstamps, cover trifle worn, Attractive.....(Photo)	E.VII
301	☒	2c Black, E. Grill (87). Perf. in at R., tied by Bold Red "N.Y. Post Office St. C" Carrier pmk. on fresh cover; also Two 2c Black, F. Grill (93) , tied by Large Blue Star & "New-York City" pmk. on cover from same correspondence, Fine Lot	E.IV
302	☒	3c Red, F. Grill (94). Rich Color, Bold Blue Fez & Crescent cancel, tied by matching "Philada Pa." pmk. on Cover to Ohio, Very Fine	E.III
303	☒	3c Red, F. Grill (94). L. perfs. in, Crude Negative Masonic Square & Compass cancel, not tied, "Akron O." pmk., on Beautiful Yellow Illustr. Advertising Cover, Farmer Riding Horse-drawn Farm Implement, Fancy Lettering, Return Address in Ornate Flowery Frame, without flap, Exceptionally Handsome.....	E.IV
304	☒	10c Green, F. Grill (96). Tied by Circle of Wedges, matching "New York" pmk. on 1868 cover to Panama , Fine & Attractive	E.V

PATRIOTIC COVERS

305	☒	34-Star Flag Multicolor Patriotic , Unusual Type, Bold "U.S. Ship 3cts" due marking, ms. "A soldiers Letter", bit reduced at R., otherwise Fine, Scarce	E.IV
306	☒	34-Star Flag Multicolor Patriotic from Canada to U.S. , "Montreal CE Ap 10 62" pmk., ms. "10", couple small cover mends at T., otherwise Fine, Scarce	E.V
307	☒	Caricature Patriotic , Terrific Design of "A Northern Freeman" throttling a "Boasting Southron", "Washington D.C." pmk., partly clear Free Frank, small corner fault, otherwise Fine.....(Photo)	E.VII
308	☒	1c Blue, Ty. V (24). Used with 3c Red (26), tied by "New-York" pmk. on Multicolor Patriotic , Large Flag & "God Save the Union" below, without flap, Very Fine.....	E.III
309	☒	1c Blue, Ty. V (24). Used with 3c Red (26), tied by "New-York" pmk. on Multicolor Patriotic , small 13-Star Flag, without flap, couple small cover mends, otherwise Fine	E.III
310	☒	3c Red (26). Corner off (damaged before use), tied by "Auburn N.Y." Duplex pmk. on Caricature Patriotic showing Negro Field Hand with hoe, "The Latest Contraband of War", Very Fine Cover..	E.IV
311	☒	3c Red (26). Tied by Grid, Phila. pmk. on Patriotic cover, "Death to" & Confederate Soldiers & Flags spelling out "Traitors", Very Fine	E.VII

312	3c Red (26). Very Fine, tied by Blue "Paid 3" in Circle, matching "Sharon Centre Ohio." pmk. on Red Caricature Patriotic , Lincoln Booting Jeff Davis, slightly worn, minor water stain, otherwise Fine-(Photo)	E.VI
313	3c Red (26). Damaged before use, tied by "Washington City, D.C. Free" pmk. on Red Caricature Patriotic showing "Commissioners of C.S.A. at the Foreign Courts", minor wear, otherwise Fine, Marvelous Design.....	E.V
314	10c Green, Ty. V (35). Tiny surface scuffs, tied by "10" in Circle, matching "Fredericktown O." pmk. on Multicolor 34-Star Flag Patriotic to Meadow Valley, Cal. , cover nick at T.R. corner, Attractive & Scarce(Photo)	E.VIII
315	24c Gray (37). Tied by "Washington City D.C. Free" pmk. on Satirical Type Patriotic Cover to England , Scott & Davis as Dogs, Washington as Rib Roast, Scott asks Davis "Why don't you take it?", Red "19", Birmingham Jy 8 61" Backstamp, some soiling & slight wear, otherwise Fine, Rare(Photo)	E.XI
316	1c Blue (63). Tied by Blue "Chicago Ill." pmk. on Bronze 33-Star Flag Patriotic Drop Letter, Fine & Scarce.....(Photo)	75.00
317	3c Red, Rose (26, 65). Four of former, Eight of latter on Patriotic covers, All Diff., Most Multicolor Flag Designs, some Scarce, one Rare, also incl. Caricature "How Virginia was voted out of the Union!!!" carried privately, Mostly Fine Lot	E.VIII
318	3c Red, Rose (26, 65). Five of former, One of later, tied on Diff. Patriotics , Most Multicolor Flags, Flag & Cannon, Flag & Globe, one Caricature of Northerner spinning hemp into Hangman's Rope, also incl. Unused Confed. Patriotic, very mixed condition, Colorful Lot.....	E.VI
319	3c Rose (65). Tied by town pmk. on Bi-color Patriotic , Blue Patriotic Design of Flag, Patriots etc., superimposed on Overall Gray Pennsylvania "Loyal State" Design, Very Fine, Unusual.....	E.IV
320	3c Rose (65). Negligible perf. flaws, ms. cancel, tied by Circle of Wedges on Patriotic cover, Union Soldier Aiming Cannon at Baltimore Rioter, "Baltimore Quiet", interesting Soldier's Letter enclosed headed "Camp Parole Annapolis Md. Nov 28/64", Very Fine	E.IV
321	3c Rose (65). Grid cancel, not tied, Phila. pmk. used with Blood's Local (15L14), usual acid tie, Blood's pmk. on Multicolor Flag Patriotic , tiny corner tear, otherwise Very Fine	E.IV
322	3c Rose (65). L. perfs. just in, tied by Circle of Wedges, "Titusville Pa." pmk. on Bronze Magnus Patriotic , Two Panel design promoting War Bonds, View of Phila., Very Fine, Rare Type (Photo)	E.X
323	3c Rose (65). Tied by Blue Target, matching "Medina Mich." pmk. on Beautiful Two Panel Magnus Multicolor Patriotic , Indian Resting on State Seal of Michigan at L., Panoramic View of Detroit at R. Showing Ships, Trains & Buildings, letter on Matching Stationery accompanies, small cover stain & tiny tear, otherwise Very Fine, Very Scarce (Photo)	E.IX
324	3c Rose (65). Tied by "Washington D.C." pmk. on Beautiful Multicolor Magnus "New York" Patriotic , Three Panel design of Soldiers, Coat of Arms, 34-Star Flag, slightly reduced at L. clipping stamp, otherwise Very Fine, A Handsome Cover(Photo)	E.VII
325	3c Rose (65). Corner off, tied by "Washington D.C." pmk. on back of 1862 Multicolor Magnus Patriotic , Allover Three-Panel Memorial Design of Col. Baker, Col. Ellsworth & Gen. Lyon, slight aging, Very Attractive & Scarce(Photo)	E.VIII
326	3c Rose (65). Tied by "Washington D.C." pmk. on Multicolor Magnus "Pennsylvania" Patriotic , negligible stamp & cover flaws, otherwise Fine(Photo)	E.VII

327	3c Rose (65). Tied by "Washington D.C." pmk. on Blue Magnus Patriotic , Two-panel Design, Liberty with Shield & Flag, also the White House, minor cover stains & slightly reduced at R., otherwise Fine(Photo)	E.VII
328	3c Rose (65). Margin fault at T., tied by "Washington D.C." pmk. on Hand Colored Magnus Patriotic , Two Panel design, Liberty with Sheaf of Wheat & Globe, The White House, minor aging, otherwise Fine(Photo)	E.VII
329	3c Rose (65). Minor perf. faults, tied by "Washington D.C." pmk. on Multicolor Magnus Patriotic , Seated Liberty with Shield, cover wrinkles, otherwise Fine	E.VI
330	3c Rose (65). Tied by Blue Target, matching "Gedins Mich." pmk. on Lincoln Campaign Cover , Oval Beardless Portrait Surrounded by Flags, Imprint, etc., slightly reduced at R., Fine.....(Photo)	E.VIII
331	3c Rose (65). Tied by Bold Blue "Martinsburg W. Va." pmk. on Multicolor Patriotic , Large Blue & Red Cross, "6th Corps, 1st Division" below, trifle reduced at R., Very Fine	E.IV
332	3c Rose (65). Corner off (damaged before use), tied by "Washington D.C." pmk. on Patriotic cover, Soldiers attaching Fort, "Army Rash-Uns", Fine cover, ex-Walcott.....	E.III
333	3c Rose (65). Small nick at L., tied by Target, "Shelbyville Ten" pmk. on Caricature Patriotic , Snake-headed Turtle & Jeff Davis, "A Copper-head Butternut alias Peace Democrat.", Fine & Scarce, ex-Walcott(Photo)	E.IV
334	3c Rose (65). Couple short perms., tied by cork, ms. "Herring, O" pmk. on Red Caricature Patriotic , Northern Lion & Southern Ass, "One of us must conquer", diff design Patriotic letterhead, Fine	E.IV
335	3c Rose (65). Small faults, tied by "McAllisterville Pa" pmk. on Patriotic showing Large Cannon Ball, "This is The Pill that will cure or kill.", small cover nick at L., otherwise Fine, ex-Walcott.....(Photo)	E.V
336	3c Rose (65). Tied by Blue "Louisville Ky" Duplex pmk. on Patriotic cover, Blue Acorn design, trifle irregular at L., otherwise Fine, Scarce	E.III
337	3c Rose (65). Tied by Grid, N.Y. town pmk. on Multicolor Patriotic , Northern & Southern Rats & "Capitol" Cheese, minor aging, otherwise Fine	E.IV
338	3c Rose (65). Faint crease, tied by Blue Rectangular Grid, matching "Batavia O." pmk. on Brownish Violet Patriotic Cover , Oval Portraits of Scott & Anderson superimposed on Billowing Flag, without flap, minor cover wear, otherwise Fine, Scarce Type	E.III
339	3c Rose (65). Tied by "Nashville Ten" pmk. on Red Cartoon Patriotic , Northerner spinning Hemp into Gallows Rope, Appropriate Captions, bit aged & worn, otherwise Fine	E.III
340	3c Rose (65). Three, tied on Multicolor Corps & Division Patriotics , each featuring Diff. Fouled Anchor & Cannon design, Fine-Very Fine	E.VI
341	3c Rose (65). Eight Diff. Regiment & Corps Patriotics , Mostly Fine Lot.....	E.IX
342	Patriotic Covers , Ten Diff., Eight Multicolor, each used with 3c Red (26), one with additional 1c Blue Ty. V (24), usual mixed condition, Generally Attractive Lot	E.VII
343	Patriotic Covers , 77 All Used, 18 Stampless, balance with 3c Rose (65), Wide Range of Designs, Many Multicolor, Several Scarce Types, also incl. Six Patriotic Lettersheets, very mixed condition as usual, Interesting & Valuable Lot	E.XI

LOTS ON VIEW

Wednesday, October 26th; Thursday, October 27th; and day of Sale until 30 minutes before Sale time.

CONNECTICUT PATRIOTIC COVERS

344	✉	Moodus Ct. , pmks. on Two Multicolor Patriotics , one Ellsworth with Sword & Flags, other Eagle, Shield & Verse, each ms. "Free C.F. Sisson P.M.", Fine-Very Fine	E.V
345	✉	1c Blue, Ty. V (24) . Tied by Grid, matching "Vernon Ct." pmk. on Multicolor Patriotic , Liberty, Flag & "I am for Union", Fine.....	E.IV
346	✉	3c Red (26) . Tied by Bold Target of Dashes & by "Andover Ct." pmk. on Multicolor Patriotic , Liberty with Flag, neat ms. docketing at L., Extremely Fine	E.IV
347	✉	3c Red (26) . Tied by large "Canterbury Ct." pmk. on Immaculate Multicolor Patriotic , Soldier on Guard with Flag, Tents & Capitol in background, Very Fine.....	E.III
348	✉	3c Red (26) . B. perfs. trimmed, Grid cancel, tied by Red Str. Line "Advertised", "New Britain Ct." pmk. on Multicolor Patriotic , Soldier with Bayonet & Flag, Very Fine.....	E.IV
349	✉	3c Red (26) . Tied by "Lakeville Conn." pmk. on small Pink Patriotic , Design in Blue of Handshake, Constitution, Stars, Flags, Facies & Quote, Very Fine	E.IV
350	✉	3c Red (26) . Small faults, tied by Grid, Red "New Haven Con." pmk. on Patriotic cover, Caricature of Jeff Davis being Hanged, Very Fine Cover	E.V
351	✉	3c Red (26) . Tied by Rimless Grid, matching "Ansonia Ct." pmk. on Patriotic cover, Large Gray Design of Southerner Hauling Cannon, "Agricultural Implements going South." below, Very Fine, Rare, ex-Walcott	E.VII
352	✉	3c Red (26) . Tied by Rimless Grid, matching light "Ansonia Ct." pmk. on Multicolor Patriotic , Gen. Scott with Eagle, Draped Flags & Inscription, trifle reduced at R., otherwise Very Fine.....	E.IV
353	✉	3c Red (26) . Tied by Large Hollow Star in Circle, matching "Portland Conn." pmk. on Multicolor Patriotic , Flag, Banner & Slogan, slightly reduced at R., otherwise Very Fine	E.IV
354	✉	3c Red (26) . Two Singles, originally B.L. Imperf. Pane Corner Pair, gum stains, "Hotchkissville Ct." pmk., not tied on " Scripture Rebus " Patriotic cover, Deuteronomy 32. 30., "Tract House" Phila. Imprint on back, Fine Cover, Extremely Scarce Design.....	E.III
355	✉	3c Red (26) . Tied by Blue "Mount Carmel Con." pmk. on Patriotic cover, Lucifer sitting on Cotton Bale, "The innocent Cause of all the trouble.", Fine.....	E.VI
356	✉	3c Red (26) . Tied by Grid, matching light "Fair Haven Conn." pmk on Multicolor Patriotic , Eagle holding flag, Clutching Serpent in its Beak, Inverted C.S.A. Flag & "Irrepressible Conflict!" below, Fine & Attractive	E.IV
357	✉	3c Red (26) . Minor perf. toning, Grid cancel, tied by "New Britain Ct." pmk. on Multicolor Caricature Patriotic , Scott as Bulldog, Davis as cur & "Washington" as Rib Roast, couple small cover faults, otherwise Fine	E.III
358	✉	3c Red (26) . Two, one tied by "Mystic Bridge Ct." pmk., other by Circle of Dashes, matching "Stamford Ct." pmk. on Multicolor Flag Patriotics , Scarce Types, one with 25 Stars arranged in Star pattern with Star in Center, other 34 Stars with Conn. Coat of Arms in Center, Fine-Very Fine	E.IV
359	✉	3c Rose (65) . Wrinkle, tied by Grid, matching "Winchester Centre Ct." pmk. on Multicolor Flag Patriotic , Large Bold Phila. "ADVD 1ct." & Script "Not called for/No such person can be found" handstamps, "Philadelphia Pa. DEAD" backstamp, Very Fine.....	E.IV

360	3c Rose (65). Well-Centered, tied by ms. docketing & by Bold "Danbury Ct." 1862 pmk. on Multicolor Patriotic , Unusual Type, 34-Star Flag with Eagle, Fancy "Deer Hill Institute" Boarding School logo below, tiny corner nick, otherwise Very Fine, Unusual.....	E.V
361	3c Rose (65). Small tear, Blue Grid cancel, not tied, matching "Peoria Ills." pmk. on Multicolor Magnus-type Patriotic , Design of Connecticut Coat of Arms, couple trivial cover stains, otherwise Very Fine.....	E.VII
362	3c Rose (65). Tied by Bold Target, matching "Broad Brook Ct." pmk. on Patriotic cover, Sow & Piglets & "South Carolina and her litter" below, few minor age toning spots, otherwise Very Fine.....	E.V
363	3c Rose (65). Tied by Target & by "Hartford Ct." pmk. on Multicolor Patriotic , Two Panel Design of Zouave, Officer, both with Flags, tiny tear at B., otherwise Very Fine	E.III
364	3c Rose (65). Tied by "Willimantic Con." pmk. on Beautiful Multicolor Patriotic , Eagle Devouring Serpents, U.S. & C.S.A. Flags, Ft. Sumpter, Andrew Jackson, etc., cover skillfully mended, Very Fine Appearance.....	E.VI
365	3c Rose (65). Target cancel, tied by "West Haven Ct." pmk. on Patriotic Cover, Red Oval Washington Portrait with Large Ornate Blue Frame, negligible aging, otherwise Fine.....	E.III
366	3c Rose (65). Perf. tear, tied by Crossroads, matching "Hartford Con" pmk. on Patriotic Cover , Blue Design of Old-style Lamp, "Hartford Awakes. Organized 1860." below, Fine.....	E.V
367	3c Rose (65). Well-Centered, tied by large "Central Village Con." pmk. on Multicolor Patriotic , Liberty with Sword, Flag & Globe, bit reduced at R., otherwise V.F., Handsome	E.III
368	3c Rose (65). Bold Geometric cancel, not tied, matching "Gales Ferry Ct" pmk. (partly strengthened in ms.) on Patriotic cover, Pink Design of Eagle, Flag & Banner "Our Flag Forever", slightly reduced at L. barely affecting design, otherwise Fine	E.III

369	Connecticut Patriotics , Collection of 56 Diff. Used, Neatly Mounted in Elbe Governor Album, Virtually All Diff. Designs, Most Multicolor, franked with No. 26, 63 or 65 (few Free Franks), Wide Variety of Conn. Town pmks., Much Better than Usual Condition, Virtually All Fine-Very Fine	E.XIII
-----	---	--------

UNUSED PATRIOTIC COVERS

370	Lincoln-Davis Prize Fight . Unused, The Series of five, Second Round envelope has nick at bottom, otherwise Very Fine Set	E.VI
371	" Movement of the Army from Washington to Richmond ", The Series of 12 Unused Magnus Patriotic Covers. In Bronze, depicting Scenes from the First Peninsula Campaign, Very Fine	E.V
372	" Rose of Washington ", " The Union Rose ", " Rose of Washington ", Unused Patriotic Covers, The first two are Magnus, Multicolor & Bronze respectively, each with "Rose" enclosure; Last is cover only, Red & Black with Heerbrandt imprint, Very Fine Lot	E.VII
373	" Secesh Chain " The Series of 30 Unused Magnus Patriotic Covers, plus duplicates of Nos. 3, 13, 28 & 29, A Very Fine & Scarce Set....	E.VII
374	" Siege and Capture of Fort Donelson ", The Series of 12 Unused Magnus Patriotic Covers. In Bronze, Very Fine	E.V
375	" U.S. Naval Expedition " The Series of 12 Unused Magnus Patriotic Covers, Very Fine.....	E.V

376	☞	Civil War Patriotics , 65, Wide Range of Designs, Several Better, most with bits of paper adhering to back, Fine Lot.....	E.VI
377	☞	Patriotic Covers , 70 Unused, Majority Multicolor, incl. 17 Kimmel, 19 Magnus & 34 Kimmel/Magnus Types, nearly all Fine-Very Fine.....	E.VII
378	☞	Unused Magnus Patriotics , 18 Diff., Virtually All in Color or Multicolor, Mostly Scarce Designs, Fine-Very Fine Lot.....	E.V
379	☞	Magnus Patriotic Covers , 592 Appear all Different of which 79 are "Magnus Types", incl. Multi-color, Bronze, Red, Green, Blue, Camp & Battle Scenes, Military Leaders, State & Regimental Seals, Allegories, Maps, Towns & Cities, Some in Series, Handsome & Very Fine Lot	E.XV
380	☞	Unused Patriotic Covers , 1486 incl. Wide Variety of Designs, Multicolor, Caricature, Military Leaders, Flags, Allegories, State & Regimental Seals, few with paper remnants on back, minor duplication, few with small faults, Mostly Very Fine Lot	E.XV

U.S.S. KEARSARGE

381	☞	Military Orders of John A. Winslow , 1843-64, Series of 18 Documents, Re-assigning Lieutenant-later Captain-Winslow to duty aboard various Ships including Taking Command of U.S.S. Kearsarge on Dec. 8, 1862 & Detaching from Command of the Kearsarge as of Nov. 23, 1864, Five signed by Gideon Wells, Secretary of the Navy; Very Fine. A Most Impressive & Valuable Addition to a Comprehensive Civil War or Historical Collection	E.XI
382	☞	Correspondence from Naval Officer on board U.S.S. Kearsarge , 1862-64, Series of 21 covers to Beverly, Mass., Ten with 3c Rose (65) Portsmouth, Boston, New York or Calais, Me. pmks., Excellent Range of Markings incl. "Ship" with ms. "2", one 3c tied Bold "Ship", matching Large "2", one tied by "New-York Ship", one by "New York Ship Letter"; Four Covers with Various French Stamps, Markings incl. "Bos 30ton or U.S. 43 Notes", etc.; Five covers with G.B. 1sh Green; one cover ms. "From U.S. Str. 'Kearsarge'", others with pencil docketing listing date & (usually) Point of Origin, i.e. Cadiz, Fayal, Algeciras, Calais, etc., Overall a Fine-Very Fine Group, Many of which could have been made Individual Lots; however, we feel that this Collection should be Offered Intact, An Outstanding Offering	E.XIII

CONNECTICUT CAMPAIGN AND PROPAGANDA COVERS

383	☞	3c Red (11) , Margins All Around, tied by "Hartford, Ct." pmk. on 1852 Illustrated Temperance Propaganda cover, Very Fine..(Photo)	E.VIII
384	☞	3c Red (11) , Margins Virtually All Around, tied by "Milford Ct." pmk. on Illustr. Peace Propaganda cover, Bold "Taunton Ms. 3cts" pmk. at L., Fine, Very Scarce	E.VIII
385	☞	3c Red (11) , Margins to slightly in, tied by "West Haven Ct." pmk. on Fremont Campaign cover, Unframed Portrait, Fine	E.IV
386	☞	3c Red (26) , Tied by "Hardinsburgh Ky." pmk., another No. 26 tied by "Derby Ct." pmk. on Forwarded John Bell Campaign cover, minor cover faults, otherwise Fine, Scarce.....(Photo)	E.VII
387	☞	3c Rose (65) , Tied by large "Central Village Con." pmk. on Lincoln-Hamilton Campaign cover, Small Beardless Portraits in Shield-like Frame, ms. docketing at R., Very Fine Cover	E.VIII

25

Lignton Wood Esq.

28

25

Lewisburg, N. J.
July 24, 1812

33

25
18 1/4
40"

W. L. Hamilton

~~Case of *Thapsus* *Leucostictus* *Leucostictus*~~

36

Do. Mrs. Pennington, Virginia.

W^{est}burg Deer 50

42

18

Mr. John Robinson

By the
Stage -

Richmond

43

IND 000-100-100

(Singh)

M^{rs} Janet Caner
E. X. K. Oct 26 9

Canonsburgh 20

52

Washington County
Pennsylvania

AUG 2 1964
 NEW YORK

61

William
Lea

LOUISIANA
JUNE 6
KATUCK

60

Paid 3 $\frac{1}{2}$

59

59 Paid 372

LEIXO? O?
SEPTEMBER 19
FENTH DAY

62

NOV 11 1966
DEC 11

64

Treasury Department

BOWLING GREEN
 KY.
 1867
 65
 Paid 1/24
 Phillip Thompson a John Duncas Esq.
 Morgansfield
 Union County
 Ky.

65

Paia 194

LEXINGTON
JULY 8
77
William M

67
March 13

PAID
17
70
Francis Thompson

Paid 12^{1/2}
a
Louisville

LEXINGTON
DEC. 20
75
Mr. Robert

LEXINGTON
FEBRUARY 21
76
11 1/2

MAYFIELD
FEB
81
15

M. D. Hardin Esq
Frankfort
Kentucky

82
MAYSVILLE
Nov. 13
KENTUCKY
L. D. L.

83
MAYSVILLE
Nov. 14
KENTUCKY
M. D.

372

To the Clerk of the Circuit Court
for Meade County in the State
of - Kentucky -

84
PARIS
Ky.
May 5
Mrs. Brown, & Mrs
Mechants
in Marritta
at Washington
V. R. D. C.

87
MILLSBORO
JUN 18
KY.

88
PAID
JUN 23
5
Mr. John A. Gano
Centerville
Bourbon Co
Ky.

92
PARIS
May
Ky.

93
PARIS
June
Ky.

94
PARIS
Aug 25
Ky.

95
PARIS
JAN 9
Ky.
Jan 26
Mrs. Brown & Mrs
Mechants

97
PAID
JUN 23
1876
Miss Corilla Dyer

98
Aug 27
Mrs. J. A.

101
WINCHESTER
MAY 27
KY.
Mail

102
WINCHESTER
NOV. 9 1876
W. James Webb
by post
via
Marquette
Boulwars post office
Spur county
Virginia

104



111

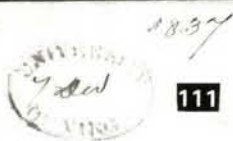

117



123



129



119



126



131



130



132



135



138

Via Panama - Inglaterra

Monsieur L. Baur & Co
PANAMA
TRANSIT

140

General
Tomas de Mosquera
Bogotá

144

PAG. TO
PANAMA

142



Via Southampton



Mrs. Thomas Lockhart & Co
P.P.
Valparaiso

145

PAID-TO
PAID-MA
man y
ogustas por
Water Street, N.Y.
de Old City
Nueva York

NO 109

146

Messrs.
Lanman & Kemp

PANAMA
MR 6
OS

147

PAID TO
PANAMA
Señores Lanman & Kemp
69 Water St.
New York

PANAMA TRANSIT
A
PFE 23
70

151

Dr. J.
Fould Frères & Co.

E. REMINGTON & SONS, ILLON, N.Y., U.S.A.



AGENCIA DE PANAMA.

159

Señ.
Alford Berthel & Co.
77 Cham...

PANAMA

158

153

Calcutta
Jamaica

169

Messrs.
Lanman & Kemp

170

EMISORAS
M. H. C. & S. A. M.
COLON, P. R.

NEW YORK SHIP LETTER
DEC 17
4

Señores
Lanman & Kemp
69 Water St.
New York

171

Messrs.
Lanman & Kemp
New York

172

Messrs.
Lanman & Kemp
New York

177

Messrs.
Lanman & Kemp

175

From
T. R. COWAN
SHIPPING & COMMISSION AGENT
COLON, NEW GRANADA

Messrs. D. F. Lanman & Kemp
69 Water Street

178

PAID TO
NEW YORK

T. R. COWAN
COMMISSION AND FORWARDING
AGENT M.S. PKT. CO.
ANY BY CHARGES.

174

FORWARDED BY
G.W. FLETCHER
ASPINWALL & CO.

180



Myer D. Lanman & Co.
69 Water St
New York

Al. 111
Sres. *Lanman & Kemp*
69 Water Street
New York

FORWARDED BY
G.W. FLETCHER
ASPINWALL & CO.

181



Sres. Lanman & Kemp

186

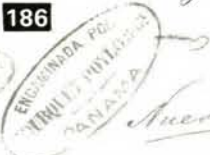

Nueva York

185



Per Vapor Via de Panama
Sres. *David F. Lanman & Co.*
Escribanos por Mayor
N 69. Water Street
New York

187



D. F. Lanman & Kemp

188

*paid by Oliver Richmond
Chapel*

193



189



192

D. F. Lanman & Kemp

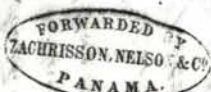

195

Vinos
Lanman & Kemp
69 Water Street

194



198A

George C. Sage Estate
Bank of New York
New York



198B

George C. Sage Estate
Bank of New York
New York

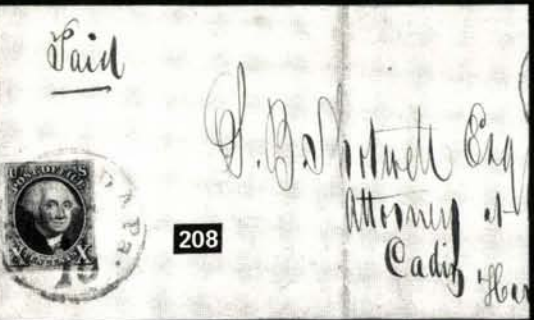
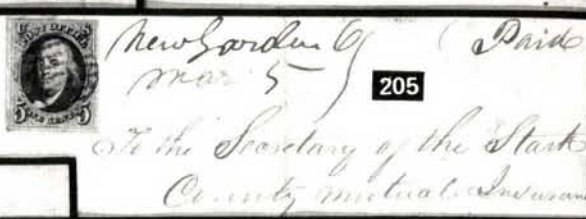



222

226

219

229

230

227

231

233

234

241

238

236

247

245

244

248

249

246

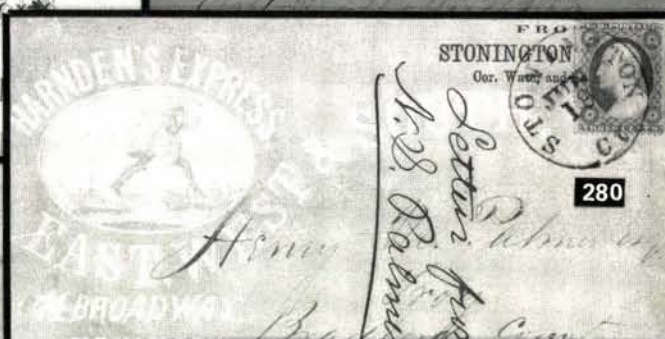



292



291



295



307



300



312



314



311

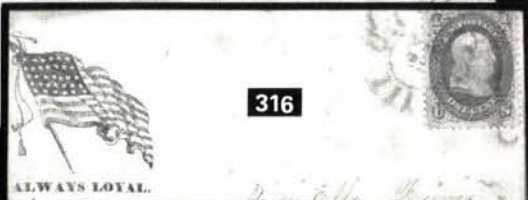

316



324



315



325



323

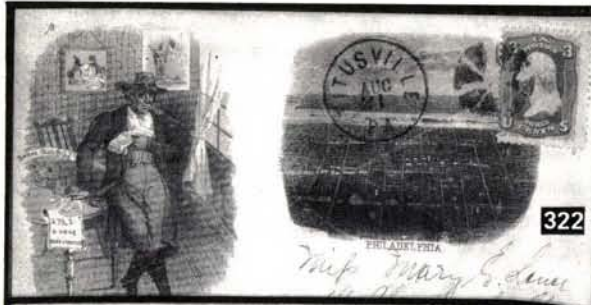



387



388



395



386



390



393



391

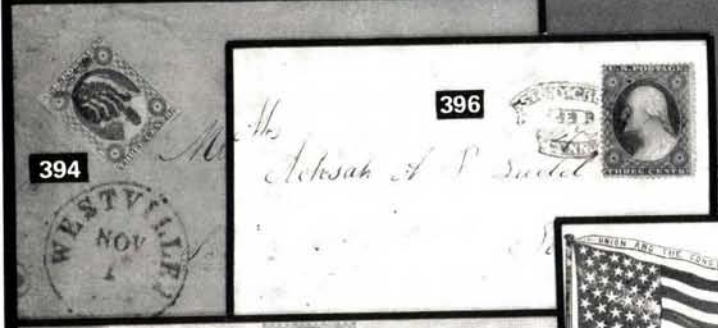

394



397



402



399



405



403



401

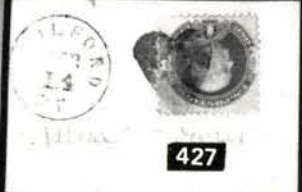
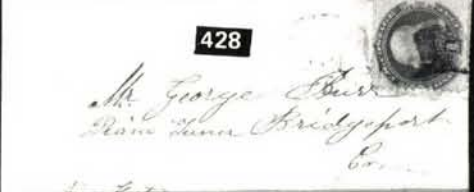
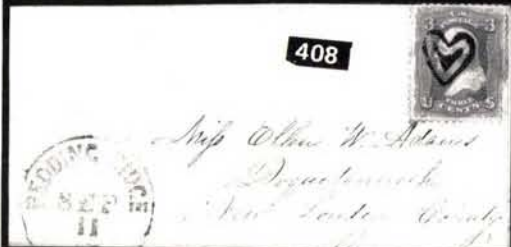



458



465



460

20
W. H. W. H. W. H.
W. H. W. H. W. H.



470



466



472

M. E. A. Bedford.
Knowlton,
Torquay
England.



488

489



WENDT, TETZS & BÖCKMANN,
NEW YORK.



490



499



496

By ...



513

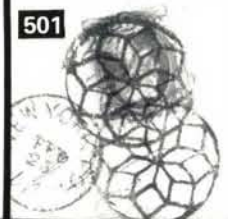

501

Thomas C. Markley,
(Commission Merchant),
No. 29 Warren St., New York.
Russia

500



London

511



502



522

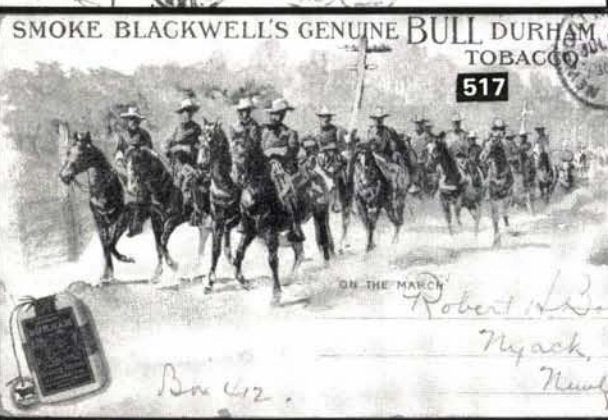

517



506



Robert ...
Myack,
New York.
Berlin.



722



724



547



543



664



673



676



690



691



694



696



698



699



710



711



712



714



715



716



718



719



720



587



588



589



590



592



591



593



594



596



601



602



603



604



605



605A



612



613



614



615



616



618



619



620



621



623



630



631



632



633



634



637



638



640



640A



641



651



654



655



658

388	3c Rose (65). Rimless Grid cancel, not tied, matching "West Redding Conn." pmk. on Lincoln Campaign cover, Beardless Portrait in Oval Frame, minor cover stain at R., otherwise Very Fine(Photo)	E.VIII
389	3c Rose (65). B. perfs trimmed, ms. cancel, not tied, Red "Greenwich Ct." pmk. on Fremont Campaign cover, Portrait in Shaded Background surrounded by Wreath, couple small aged spots at L., slightly affect design, otherwise Fine Cover.....	E.V
390	3c Red, F. Grill (94). Tied by Geometric cancel, matching "Suffield Con." pmk. on Red & Blue Grant-Colfax Campaign cover, Framed Portraits, Shield, Flags, etc., Spectacular color Misregistration, closed cover tear at R., otherwise Very Fine(Photo)	E.IX
391	3c Red, F. Grill (94). Just tied by Geometric cancel, matching "Suffield Con." pmk. on Red & Blue Grant-Colfax Campaign cover, Framed Portraits, Shield & Flags, etc., colors slightly mis-registered, small cover mends at R., otherwise Fine(Photo)	E.VIII
392	3c Red, F. Grill (94). Piece out at T., Circle of Dots cancel, not tied, matching "Weatogue Con." pmk. on Grant-Colfax Campaign cover, Very Attractive	E.IV
393	3c Green (158). Target cancel, not tied, matching "Scotland Conn." pmk. on Grant Campaign cover, Blue Oval Portrait, Flags, Eagle, Shield & Quote, but reduced at R., otherwise Very Fine(Photo)	E.VI

CONNECTICUT FANCY CANCELS

394	3c Red (11). Margins All Around, light filing bend, Bold Shaded Pointing Hand cancel, not tied, matching "Westville Ct." pmk. on buff cover, some cover aging, Very Fine Strike, Unique(Photo)	E.XII
395	3c Red (26). Tied on cover by Unbelievably Perfect Negative "Story Creek Conn." in Blue Fancy Scrolls , stamp faulty at R. from careless cover opening, otherwise Extremely Fine, A Matchless Example of this Postmark(Photo)	E.VIII
396	3c Red (26). Tied by Bold Blue Negative "Stony Creek Conn." in Fancy Ribbons pmk. on small cover, part of flap missing, Very Fine Strike(Photo)	E.VIII
397	3c Red (26). Clear Axe Head cancel, not tied as usual, matching "Collinsville Ct." pmk. on fresh buff cover, Very Fine(Photo)	E.VII
398	3c Red (26). R. Imperf Straddle Margin, small margin fault at T., Bold "L.B." in Shaded Octagon cancel, not tied, matching bit blurry "West Hartford Ct." pmk. on cover, minor cover soiling, Very Fine Strike	E.V
399	3c Rose (65). Sharp Axe Head cancel, not tied as usual, matching "Collinsville Ct." pmk. on Multicolor Flag Patriotic , Very Fine, Scarce(Photo)	E.VIII
400	3c Rose (65). Clear Axe Head cancel, not tied as usual, matching "Collinsville Ct." pmk. on cover, T.L. cover corner missing, otherwise Fine	E.IV
401	3c Rose (65). Centered to top, Perfectly tied by Bold Devil with Pitchfork , "West Meriden Conn." pmk. on cover, A Magnificent Strike(Photo)	E.X
402	3c Rose (65). Beautifully tied by Bold Devil with Pitchfork , "West Meriden Conn." pmk. on cover, negligible cover soiling & small toned area T.L. corner, Very Fine Strike(Photo)	E.IX
403	3c Rose (65). Beautifully tied by Devil & Pitchfork cancel, matching "West Meriden Conn." pmk. on cover, stamp lifted & hinged back, cover tear at B.L., Fine Strike, Rare(Photo)	E.VIII

404	3c Rose (65). Corner off, tied by Perfect Devil & Pitchfork cancel & by "West Meriden Conn." pmk. on cover, minor cover faults, stamp lifted & replaced, Spectacular Strike	E.V
405	3c Red (26). Perfectly tied by Bold Flag cancel, matching West Haven Ct." pmk. on front only, ms. box drawn around cancel, Very Fine, Rare	E.VIII
406	3c Rose (65). Tied by Perfect Bold Five-Point Veined Leaf , Bold "Ridgefield Ct." pmk. on buff cover, Very Fine Strike	E.VII
407	3c Rose (65). Tied by Perfect Bold Large Segmented Serif "R" , matching "Ridgefield Ct." pmk. on slightly worn cover, Magnificent Strike	E.V
408	3c Rose (65). Perfect Bold Heart within Heart cancel, not tied, matching "Redding Ridge Ct." pmk. on cover, Very Fine Strike-.....	E.VI
409	3c Rose (65). Few slightly nibbed perfs., tied by Bold Large Fancy Shield , matching "South Norwalk Ct." pmk. on small neat cover, Very Handsome	E.IV
410	3c Rose (65). Tied by Clear Tree cancel, matching "Thomaston Conn." pmk. struck partly off small cover, Fine, Scarce	E.VI
411	3c Rose (65). T. Margin Single, tied by Perfect Bold Negative " Nov " & by "Putnam Con." pmk. on fresh cover, Gorgeous, ex-Brown	E.IX
412	3c Rose (65). Minor perf. toning, tied by " U.S. " in Fancy Frame , matching "Putnam Con." pmk. on small cover, minor soiling, Very Fine Strike	E.Vi
413	3c Rose (65). Tiny margin fault, tied by Bold Circle of Stars & Balls around Cluster of Balls , "Putnam Conn." pmk. on cover, Very Fine, Scarce	E.VIII
414	3c Rose (65). Margin fault, Bold Diamonds, Dots & Squares cancel, matching "Putnam Con." pmk. on fresh cover, Very Fine Strike	E.IV
415	3c Rose (65). Negligible flaws, tied by Incredibly Bold Fancy Star in Pentagon cancel, matching "Putnam Con." pmk. on cover, Very Fine Strike, Scarce	E.VI
416	3c Rose (65). Tied by Beautiful Bold Star in Hollow Star in Pentagon cancel & by "Putnam Con." pmk. cover mends at T., Very Fine Strike	E.V
417	3c Rose (65). Tied by Perfect Bold Double Anchor cancel, matching "Putnam Con." pmk. on tiny cover, Very Fine, Scarce.....	E.VII
418	3c Rose (65). Light bend, tied by Bold Double Anchor , matching "Putnam Con." pmk. on cover, stamp has short corner perf., Very Fine Strike, Scarce	E.V
419	3c Rose (65). Margin fault (damaged before use), tied by Bold Double Anchor & by "Putnam Con." pmk. on cover, Very Fine Strike	E.IV
420	3c Rose (65). Two, each with Very Bold Putnam, Ct. Star cancel, Diff. Fancy Types, one stamp small tear, Very Fine Strike.....	E.V
421	3c Rose (65). Three, each with Diff. Bold Putnam Ct. Fancy Cancel, Geometric of Diamonds, Dots & Squares, Fancy "Paid", Unusual Geometric Grid, couple tiny faults, Very Fine Strikes	E.IV
422	3c Rose (65). 11, tied on Ten covers by Diff. Bold Fancy Cancels., various Conn. pmks., All Choice Strikes, Fine-Very Fine Lot	E.VIII
423	2c Black (73). Centered to B.L., tied by Bold Large Segmented Serif "R" , "Ridgefield Ct." pmk. on cover, Very Fine Strike, Scarce	E.VIII
424	3c Red, F. Grill (94). Bold Negative Cross within Heart cancel, not tied, matching "Guilford Ct." pmk. on cover, ink smear in address, otherwise Fine	E.VI
425	3c Red, F. Grill (94). Bold Mask cancel, not tied, matching "Deep River Ct." pmk. on cover, Very Fine Strike	E.V

426	3c Red, F. Grill (94). Bold. Padlock cancel, tied by "West Meriden Ct." pmk. on fresh cover, Very Fine, Scarce.....(Photo)	E.VII
427	1c Buff (112). Tied by Bold Negative Cross within Heart , matching "Guilford Ct. Feb. 14" pmk., on small Valentine cover, Lacy Multicolor Valentine Accompanies, Very Fine & Rare(Photo)	E.X
428	1c Buff (112). L. perfs just in, Bold Top Hat cancel, tied by matching "Bridgeport Ct." pmk. on tiny Drop Letter, Very Fine Strike, Marvelous Cover, Unique on This Stamp(Photo)	E.XIII
429	1c Buff, 2c Brown (112, 113). 1c Well-Centered, 2c perfs. in T.L., each tied by Crude Negative "A" , Ansonia, Ct. pmk. on cover, Fine, signed Ashbrook(Photo)	E.VIII
430	1c Buff, 2c Brown (112, 113). Perfs in on first, 2c faulty, each with Red "M" cancel, 2c tied by partly readable Red Manchester Ct. pmk. on Cover to R.I., also incl. Fine 3c Ultramarine with some Red "M" cancel, Scarce Lot.....	E.VIII
431	2c Brown (113). Centered to T.L., Bold "1870" in Circle cancel, not tied, matching "Rockville Ct. Apr 9 1870" pmk. on cover, Very Fine Strike.....(Photo)	E.VII
432	3c Ultramarine (114). Natural s.e. at L., perf. toning, Clear Beer Stein cancel, tied by light pmk., matching Bold "Suffield Con." pmk. on fresh cover, Fine & Very Scarce Cancel(Photo)	E.IX
433	3c Ultramarine (114). Minor perf. toning, tied by Bold Face cancel, matching "Torrington Conn." pmk. on cover, minor cover soiling, Very Fine Strike.....(Photo)	E.VII
434	3c Ultramarine (114). Corner tear, Bold "N" cancel, tied by "New Britain Conn." pmk. on cover, Very Fine Strike.....(Photo)	E.VI
435	3c Ultramarine (114). Tied by Very Bold Geometric cancel, "Putnam Con" pmk. on cover, Very Fine Strike.....	E.IV
436	3c Ultramarine (114). Tied by Bold Negative "P" & by indistinct Town pmks. on small neat cover, Very Fine	E.V
437	3c Ultramarine (114). Centered to T.L., Clear Padlock cancel, matching "Wes(t Meri)den Ct." pmk. on small neat cover, Excellent Strike, Ex-Knapp, Scarce.....(Photo)	E.IX
438	3c Ultramarine (114). Centered to T.R., tied by Bold Large Scallop Shell cancel, matching "Stamford Ct." pmk. on small neat cover, Very Fine Strike(Photo)	E.V
439	3c Ultramarine (114). R. Imperf. Straddle margin, negligible perf. tip toning, tied on small cover by Bold Shield , light "Bridgeport Ct." pmk., Very Fine Strike	E.V
440	3c Green (184). Tied by Bold Negative Top Hat , "Danbury Conn." pmk. on cover, slightly irregular at R., Very Fine Strike.....	E.IV
441	1c-3c Bank Notes (Betw. 184-207). Four Diff. Putnam, Ct. Fancy Cancels , Large Scarab, Huge Waffle Grid, Split Target & Large Negative "US", also incl. 3c Green Entire (U163) with Diff. Large Negative "US", All Bold Strikes, couple minor cover flaws, still Very Fine, A Marvelous Group	E.IX
442	1c Gray Blue (206). Well-Centered, tied by Bold "MB" , matching "Mystic Bridge Conn." pmk. on cover, bit reduced at L., otherwise Very Fine	E.III
443	2c Red Brown (210). Tied by Bold Waving Flag cancel & by "Enfield Conn." Duplex pmk. on cover, Very Fine(Photo)	E.VIII
444	2c Red Brown (210). Tied by Bold Eagle & by "Washington Conn." pmk. on mourning cover, Very Fine Strike.....(Photo)	E.VI

445	3c Red on Buff Entire (U10). Bold Axe Head cancel, "Collinsville Conn." in Large Axe Head pmk., negligible wear, otherwise Fine, Very Rare Combination, the Axe Head Postmark used almost Exclusively on Stampless Covers, ex-Meroni, Rare.....(Photo)	E.XI
446	1c-3c 1861-67 Issue (Betw. 63-94). Specialized Collection of 26 Diff. Connecticut Fancy Cancels incl. Bridgeport "B", S. Woodstock Blue "US", Guilford Negative "G", Hockanum "H", Southbury Shield, Redding Ridge Heart within Heart, Thomaston Tree, Str. Line "Franklin Ct.", etc., Mostly Fine, Scarce Lot	E.IX
447	1c-12c 1861-67 Issue (Betw. 63-94). Specialized Collection of 125 Connecticut Town pmks., little duplication, Numerous Fancy Cancels, incl. 18 No. 63, etc., mixed condition, Generally Very Good-Fine Lot..	E.X
448	1c-3c Bank Notes (Betw. 134-219). Specialized Collection of 25 Diff. Connecticut Fancy Cancels incl. Thomaston "T", Danbury Hat (on 3c Entire), "Don't USM", Clover, "U.S.", "M" & "MB", etc., Mostly Fine-Very Fine	E.IX
449	1c-15c Bank Notes (Betw. 136-219). Specialized Collection of Approx. 125 Connecticut Town pmks., Almost All Diff., Many Better Fancy pmks. & Fancy Cancels, etc., Generally Fine Lot.....	E.IX

CONNECTICUT COVERS

450	3c Orange Brown, Red (10, 11, 26). Specialized Collection of 13 Diff. Connecticut Fancy Cancels, incl. Green, Fancy "Haddam", Stars, Geometrics, "N.Y. & Boston Steamb. & R.R.R.", etc., Very Good-Fine Lot	E.VII
451	3c Orange Brown, Red (10, 11, 25, 26, 26a). Specialized Collection of 125 Connecticut Towns, Mostly 3c 1851, little duplication, incl. Four 1c Blue No. 9 & one No. 20, usual mixed condition, Generally Fine Lot..	E.XI
452	3c Red, Rose (11, 26, 65, 94). Seven Connecticut Illustr. Ad Covers, incl. Carriage Mfgr., Hotel, Conn. Literary Institution (three Diff.) & State Senate, V.G.-V.F., Handsome Lot	E.VIII
453	1c-6c 1869 Pictorials (112-115). 13 Stamps on 12 Covers, All with Connecticut Town pmks., incl. 1c & 2c together, 6c to Canada, 1c with Bridgeport Shield, most have small faults, Attractive Lot	E.VII
454	1c-3c Bank Notes (Betw. 182-210). Twelve Connecticut County pmks., Eleven Diff., Mostly Bold Strikes, Generally Fine-Very Fine Lot.....	E.VIII
455	Connecticut Advertising Covers, 1861-99, Collection of 25 Diff. Almost All Illustr., Better Types incl. Propaganda, 1876 Centennial, etc., Attractive Lot	E.IX
456	Connecticut Fancy Cancels, 1861-90, Collection of 62 Diff., Better Types incl. Green, "US", "Don't USM", Thomaston "T", etc., Very Good-Fine Lot	E.VI
457	Connecticut Town Postmarks, Specialized Collection of Approx. 150, Mainly 19th Century, Wide Range of Towns, Several Scarce, few Better Items, mixed condition, Mostly Fine Lot	E.VI

1869 ISSUE

458	1c Buff (112). Couple tiny ink specks on perf. tips, tied by Bold Geometric cancel, partial Bridgeport, Ct. pmk. on Very Fine cover, Attractive	70.00
459	1c Buff (112). Two Drop Letter, one Well-Centered, corner crease, tied by Grid of Squares & "Suffield Con." pmk; other tied by Fancy Geometric & "Bridgeport Ct." pmk., Attractive Lot.....	140.00

460	3c Ultramarine (114). Tiny tear, tied by Brilliant Red Target, matching "Pendleton Hill Conn." pmk. on neat cover, Beautiful.....(Photo)	E.IV
461	3c Ultramarine (114). Average, tied by cork & by "Poultney Vt." pmk. on Illustr. Corner Card cover for "Ripley Female College", Two Diff. Illustr. enclosures (apparently the College was also a Summer Resort), Very Fine	E.III
462	6c Ultramarine (115). Well-Centered, natural pre-print crease, Used with Horiz. Pair 2c Red Brown Grill (135) on Jul. 1873 Cover to France tied by Circle of Wedges Cancels, "Castroville Tex." pmk., Red "New Paid York 6", British & French Transits, cover somewhat worn & light stains, Very Scarce	E.V
463	6c Ultramarine (115). Rounded corner, Unusual Deep Shade, tied by light cork & Clear "Williamsport Pa." pmk. on Cover to Md., small cover tear, still an Attractive Cover.....	E.V
464	12c Green (117). Centered to B.L., tiny creases, tied by indistinct cancel, "Westville Ct." pmk. on 1869 cover to England, Red "New-York" Transit, "Leeds" backstamp, bit worn, Attractive.....	E.VII
465	12c Green (117). Single short perf., Used in Combination with 3c Rose (65), Blue Cork cancels, tied by matching "New Haven Con Jul 23 1869" pmk. on folded cover to France, French Transits & Due markings, Fine & Scarce, ex-Gibson(Photo)	E.VIII
466	15c Brown & Blue, Ty. II (119). Perfs. just in at T., Rich Colors, Neatly tied by Grid & "New Orleans La." Double Circle on Fresh Aug 1869 Folded Letter, to France, "New 12 York", Bold "15", Ultramarine Le Havre Transit, "8" Décimés Due Mark, Scarce & Handsome(Photo)	350.00
467	15c Brown & Blue, Ty. II (119). Perfs. trifle in, minor corner perf. flaw, used with average 3c Ultramarine (114) on Reg. Cover, tied by partly readable Red "Wauseon O." pmk. & Red Grid, Scarce & Attractive	E.VIII

BANK NOTE ISSUES

468	7c Vermilion, Grill (138). Minor perf. flaws, used with 3c Green (158), tied by Target & Bold Red London Transit, "Winnipauk Ct" pmk. on 1873 cover to France, Perfect Bold Red "New 6 York P.D." & other Transits, fragile tissue paper cover bit faulty, mostly at far L., otherwise Fine	E.V
469	2c Red Brown (146). Horiz. Pair, wide s.e. at R., tied by Quartered Cork & Town pmk. on Small Neat Cover to France, Oval "GB 40c", French ms. Due Mark, Red "London" Backstamp, Very Fine, Very Scarce Rate	E.V

470	6c Carmine, Double Impression (148b). Very Pronounced Doubling, Especially at B., small piece out at R., tied by Very Bold Quartered Cork cancel, "Stonington Ct Feb. 15" pmk. on small cover to Torquay, England, Red N.Y. Transit, "Tourquay" backstamp, Attractive & Extremely Rare. One of only Two Known (see Brookman, Vol. II, p. 224)(Photo)	750.00
-----	--	--------

471	6c Dull Pink, 10c Brown (150, 159). 10c small tear, both Perfectly tied by Incredibly Bold Crossroads cancels, Magenta "San Francisco Cal." & matching "P.D." on 1874 folded cover to France, Excellent Sequence of Transits, part of address cut out, couple other cover faults, still Attractive	E.III
-----	--	-------

472	12c Dull Violet (151). Reperfed at R., tied by Crossroads cancel, Red "New York" pmk. on fresh yellow cover to England, Br. backstamp, cover refolded, Very Attractive.....(Photo)	125.00
473	15c Bright Orange (152). Centered to L., couple light wrinkles, used with average 3c Green (147), Target cancel, not tied, matching Bold "High Ridge Con." pmk. on small Reg. cover, Fine.....	85.00
474	1c Ultramarine (156). Three Singles, each with Waterbury Ct. Fancy Crossroads cancel, not tied matching "Waterbury Ct." pmk. on Hotel Corner Card cover, Fine	E.V
475	3c Green (158). Tied by Perfect Bold Indian Head cancel, matching "Upper Sandusky O." pmk. on cover to Hiawatha, Kansas, Very Fine, A Beauty	E.VIII
476	10c Brown (161). Well-Centered, short corner perf., tied by Bold Blue Fancy Grid with "3" in Center, matching "Chicago Ill." pmk. on fresh cover to Italy, Red N.Y. Transit, Italian backstamps, Very Handsome Cover	E.III
477	12c Blackish Violet (162). Filing crease, tied by Bold Geometric cancel, Perfect Magenta "San Francisco Cal Paid" on fresh 1875 cover to Scotland, Very Attractive	75.00
478	10c Brown (188). Used on 3c Green Entire (U163), matching Split Cork cancels, Bold Grayish Blue "Angels Camp, Cal." Double Circle pmk., Reg. use to R.I., Printed Corner Card, minor toning, otherwise Fine.....	E.III
479	15c Red Orange (189). Well-Centered, tied by Bold "New Haven Conn." Duplex pmk. on 1887 cover to Cape of Good Hope, Normal Sequence of transits, minor cover aging, otherwise Very Fine	35.00
480	5c Brown (205). Tied by "Washington D.C." Duplex pmk. on cover to Naval Officer, Light Purple Oval B.F. Stevens Forwarding pmk. & matching "Care of the/United States Consul./Constantinople Turkey.", London & Constantinople backstamps, cover aged & small faults, Very Scarce	E.V
481	5c Yellow Brown (205). Two Covers to Yokohama, Japan, 1885 & 1886, both to a Doctor on "U.S.S. Omaha", Normal Transits & Receiving pmk. on back, on bit reduced at R., otherwise Fine, Scarce	E.VI
482	5c Brown (205). Two Singles, tied by "Washington D.C." Duplex pmk. on 1885 cover to Naval Officer, Purple Oval B.F. Stevens Forwarding pmk. & matching "Care of the/United States Consul./Alexandria Egypt", London & Alexandria backstamps, cover aged & negligible faults, Very Scarce.....	E.V
483	5c Gray Brown, 10c Brown (205b, 209). Tied by "New Haven Conn." Duplex pmks. on 1884 cover to Cape of Good Hope, normal sequence of transits, Very Fine	E.III
484	2c Red Brown, 10c Brown (209, 210). 2c s.e. at R., both tied by "New York Reg" ovals on 1884 Registered cover, Forwarded Four Times, Tremendous Range of markings, without flap, Spectacular	E.III
485	2c Red Brown (210). Natural s.e. at R., tied by "Roxbury, Sta. Mass" duplex pmk. on 1885 cover, with Magenta Seven-Line Circular handstamp of "Allen's So. End & Highlands Express" of Boston, Very Fine & Scarce Marking	E.IV
486	2c Green (213). Tied by "Oakland Cal." Duplex pmk. on 1888 cover to San Francisco, Bold Purple "Held for Postage" & Three other Diff. Auxiliary markings, Very Fine, Scarce	E.III
487	Bank Notes, Six Covers, incl. No. 216 to Hawaii & Burma, No. 184 paying Forwarding Fee on cover to U.S. with France No. 99, No. 213 to Italy with Italian 30c Postage Due (J8), etc., Fine & Scarce Lot	E.VI

NEW YORK FOREIGN MAIL

(Type Nos. according to "New York Foreign Mail Cancellations 1870-1876," Van Vliissingen & Waud).

488	3c Green, Grill (136). Horiz. Pair, tiny flaws, Well tied by N.Y.F.M. Crossroads Ty. S22 on Small June 1870 Cover to Scotland, Red New York pmk., Red "Paid Liverpool U.S. Packet", bit reduced at L., Attractive & Rare(Photo)	E.VI
489	6c Carmine, Grill (137). Well tied on Fresh Cover to England by N.Y.F.M. Shield Ty. C10, Red "New York Jun 6" (1871) pmk., Two Days Earlier Than Earliest Date Listed in Van Vliissingen & Waud, Red "London Paid 16 Ju 71", Blue "June 6 1871" Merchants Oval, ms. "p Westphalen", Fine, A Great Cover in All Respects....(Photo)	200.00+
490	2c Red Brown (146). Horiz. Pair, corner crease in one, tied by N.Y.F.M. Rosette, Ty. A28 on Oct 1871 cover to France, Red "New-York" pmk., "GB 40c" & French "5" due marking, cover tears, otherwise Fine, Scarce, Few 4c Rate covers with N.Y.F.M. cancels are known(Photo)	E.V
491	2c Red Brown (146). Three Well-Centered s.e. singles, one short perfs. at B., tied by Large Solid Cross, Same as N.Y.F.M. Ty. F23, New York pmks. on Apr 1871 Cover to Canada, Rare & Handsome	E.V
492	3c Green (147). Five Covers to England, 1871-73, each with Pair or Two Singles tied by Diff. N.Y.F.M. cancel, generally Fine Lot (N.Y.F.M.'s Scarcer on Lower Values)	E.VII
493	6c Carmine (148). Three Covers to England, one in Combination with two 3c Greens, all with N.Y.F.M. cancels, also incl. 6c Entire (U85) to England, N.Y.F.M. cancel, 1871-73 Usages, mixed quality, Good-Fine	E.VI
494	7c Vermillion (149). Defective T.L. corner (tears), barely tied by N.Y.F.M. Solid Star Ty. A29 on Cover to Saxony, Red New York Paid All, Handsome Printed Address, Rare	75.00+
495	10c Brown (150). Tied by N.Y.F.M. Wedges Ty. F4 on Neat Oct. 1873 Folded Letter to France, Red "New 6 York", "London Paid" & Oval "PD" also in Red, ms. "Steamer Nevada", Fine, Attractive.....	E.IV
496	10c Brown (150). Beautifully tied by N.Y.F.M. Star Ty. A1 on Cover to China, Red "New-York" pmk., Neat Corner Card, Fine...(Photo)	E.IV
497	10c Brown (150). Tiny corner creases, tied by N.Y.F.M. Circle of Wedges Ty. F4 & Red "New York" on Sep 1873 Folded Cover to Mexico, ms. "p Cuba", Attractive	E.IV
498	10c Brown (150). Five Covers, 1870-73, All tied by Diff. N.Y.F.M. cancels, incl. Ty. S20, Variety of Destination incl. Italy, France, Austria, Saxony, few faults, generally Fine Lot	E.III
499	1c Ultramarine (156). Defective Corner, Used on 1c Brown on Buff Postal Card (UX1) to Germany, tied by Extra Bold N.Y.F.M. Geometric Ty. G16 & Red "New York Br Transit", "Mansfield O" pmk. of Origin, Rare Usage(Photo)	E.IV
500	1c Ultramarine, 3c Green (156, 158). Vert. Pair of latter, small perf. flaws, tied by Two N.Y.F.M. Geometrics Ty. G5 & Red NY pmk on Cover to Germany, ms. "pr Russia", Scarce Franking.....(Photo)	E.V
501	6c Dull Pink (159). Partly broken filing crease, Boldly tied by Two Perfect Strikes of N.Y.F.M. Geometric Ty. G3, also tied by Red "New York P.O. Feb 23" pmk. on 1875 folded letter to London, Earliest Known Date of this N.Y.F.M. Type, A Beautiful Cover(Photo)	E.V
502	6c Brown Rare (159). Wide s.e. at R., corner crease, tied by Perfect Bold N.Y.F.M. Wheel Ty. W2 & Red New York pmk. on 1874 Cover to England, Forwarded from Dorset to Bath, large ms. "1" postage due, trifle reduced at T., Beautiful Example of the Foreign Mail Cancel.....(Photo)	E.IV

503	6c Brown Rose (159). Some perf. toning, tied by N.Y.F.M. Circle of Hearts, Red "New York" pmk. on Cover to Hessen-Naussau (Prussia), reduced at T., Very Scarce Closed Mail Rate via Stettin (Monthly Baltic Lloyd Sailing)	E.III
504	6c Brown Rose (159). Two Singles, L. perfs. touch, tied by Large Bold N.Y.F.M. Grids Ty. F12a on Dec 1873 Cover to France, Two Strikes of Red "New York" pmk. deleted by Blue pencil, Red "New 6 York P.D." Reapplied, Red "London Paid" & Oval "PD", without flap, cover flaws & slight soiling, Rare "Phantom Rate via England"	E.IV
505	6c Brown Rose (159). Five Covers, Single 1873-74 Usages to England & Scotland, each with Clear or Bold N.Y.F.M. Cancel, incl. Ty. A1, A8, A20, G6 & W9, one heavy filing crease, couple others small faults, still an Attractive Lot	E.VI
506	7c Orange Vermilion (160). Perfs. in at L., tied by Bold N.Y.F.M. Star Ty. A16 on May 6 1875 Cover to Germany, Red "New York Br. Transit", Handsome, Early Use of Ty. A16	(Photo) 125.00+
507	10c Brown (161). Tied by Lovely Strike of N.Y.F.M. Star Ty. A20 on May 1874 Cover to Holland, Red "New York Paid All Br. Transit", ms. "Per Neckar", Fine	E.IV
508	10c Brown (161). Huge s.e. at L., tied by Extra Bold N.Y.F.M. Wheel Ty. W2 on June 1874 Folded Cover to France, Red "New 6 York P.D.", "London Paid" & Oval "PD", minor cover bleaching spot, still Fine & Very Attractive	E.IV
509	10c Brown (161). Few nibbed perfs., tied by N.Y.F.M. Geometric Ty. G6 on Nov. 18 1874 Folded Cover to France, Red "New York Paid", Red & Blue French Transits, Attractive, Late Use of Ty. G6	E.IV
510	10c Brown (161). Perfs. in at T., tied by Bold N.Y.F.M. Star Ty. A20 cancel, also tied by Red N.Y. Transit pmk. on cover to Italy, light cover toning at L., otherwise Fine	E.III
511	10c Brown (161). Two Singles affixed "Tete-Beche", one minor faults, Well tied by N.Y.F.M. Star Ty. A5 on Fresh Jul 1874 Double Rate Cover to France, Red "New 12 York P.D.", British & French Transits, part of flap missing, Handsome & Scarce	(Photo) E.V
512	10c Brown (161). Four Covers, 1874-75, All tied by Diff. N.Y.F.M. cancels, Variety of Destinations incl. England, France, Italy & Mexico, Variety of Transits, one Neat Hotel Corner Card, some faults, generally Fine Lot	E.V
513	2c Vermilion (178). Boldly tied by N.Y.F.M. Wheel Ty. W11 on Printed Circular to Jalapa, Mexico, Large "5" Handstamp, ms. "Via N Orleans", Purple Backstamp "H. Marquardt P.O. Box 5668 New York Jun 12 1876", Used 13 Days Later Than Latest Listed Date, Fine & Very Rare	(Photo) E.VIII
514	N.Y. Foreign Mail & Related, 12 Items, incl. Six No. 179 Covers to Europe, Cover with Two Singles No. 161 to Mexico, Two No. 146 & Single No. 147 to Germany, No. 161 on cover front to Italy, Virtually All with N.Y.F.M. cancels, also two Postal Cards & Single No. 146 Used Locally in N.Y. City bearing pmks. similar to N.Y.F.M. mixed quality, Mostly Fine or Better, Very Scarce Lot	E.VIII

1890-1898 ISSUES & STATIONERY

515	2c Carmine (220). Tied by neat "New Haven, Conn." 1894 machine pmk. on cover with Red Advertising Collar Around Stamp, Very Fine Cover	E.III
516	2c Carmine, Red (267, 279B). Each natural s.e., tied on diff. covers by Fouled Anchor in Circle, "Hebron Conn." pmks., also incl. 2c Carmine Entire (U362), closed tear, Same Cancel, Scarce & Attractive	E.VI

- 517 ☞ **2c Carmine, Ty. III (267).** Tied by "Newport News, Va" pmk. on 1898 **Multicolor Illustr. Patriotic Advertising Post Card for Blackwell's Bull Durham Tobacco** showing Mounted Cavalry Troops, Soldier's Letter on back, minor stain at B., couple minor corner creases, otherwise Very Fine, Spectacular **(Photo)** **E.V**
- 518 ☞ **Spanish-American War Patriotic from Germany,** Multicolor Design of Shield, U.S. & Cuban Flags, Patriotic Seal on back, Germany 2pf-10pf 1902 Issue (65C-68) tied by "Wiesbaden 10.2.03" pmks., Very Fine, Scarce & Colorful **E.V**
- 519 ☞ **Spanish-American War Patriotics,** Collection of 18 Used & Ten Unused, Virtually All Diff., Most Multicolor, few stampless Soldier's letters, Fine Lot, Scarce **E.VIII**
- 520 ☞ **2c Carmine Coil Ty. III (492).** Tied by "Washington, D.C. Oct 14 1920" pmk. on **Airplane Crash Cover,** AAMC #20.3, partly charred, Bold Purple Oakland Cal. Three Line Cachet & "Returned to Sender" in Large Pointing Hand, American Red Cross Corner Card, Scarce AAMC 75.00
- 521 ☞ **10c 1885-1908 Special Deliveries (E1-E3, E5, E7).** Tied on diff. covers, No. E5 Plate 882 "Dot in Curved Frame" var, No. E3 natural s.e. at R., Fine-Very Fine Lot 127.50
- 522 ☞ **3c Green on White Entire (U82).** Bold Corry Pa. **Pig** cancel, Bank Corner Card, reduced at L., Very Fine Strike **(Photo)** **E.VII**
- 523 ☞ **1c Blue on White Entire (U113).** Incredibly Miscut, Design on B. back flap, ms. notation in T.R. corner "Flip it over Gallagher. Stamp on backside by jingo", "Danbury Conn." duplex pmks. front & back, worn & part of flap missing, Interesting & Unusual **E.III**

CARRIERS & LOCALS

- 524 ☞ **Hanfords Pony Express, 2c Orange Yellow (78L1).** Margins All Around, Uncancelled, "tied" by partly broken filing crease on 1846 folded letter, Red "New-York 5 cts" pmk., Attractive & Very Scarce **E.VI**
- 525 ☞ **Swart's City Dispatch Post, 1c Red (136L9).** Three Large Margins, tiny tear at B., ms. cancel, tied onto cover to Macedon, N.Y. together with Fine 3c Red (11) by Perfect Bold "New-York" pmk., slight cover wear, Scarce, Unlisted Used in Combination with U.S. Postage **E.IV**
- 526 ☞ **U.S. Mail 1c Rose (6LB9).** Margins to slightly in, usual pencil cancel, "tied" by filing crease on 1849 folded cover to Va., Red "New-York 10cts." pmk., Scarce **E.III**
- 527 ☞ **Locals,** Four covers, No. 5L1 tied by Red dotted Star, No. 15L14 acid tie on front only with U.S. No. 11, No. 15L18 tied by Red "1" in Frame, No. 75L1 with Red Ornamental Framed Box cancel, all margins to slightly in, Scarce lot **E.V**
- 528 ☞ **Locals,** Three covers, No. 15L14 tied by acid, Co. pmk. on Lady's cover, No. 15L15 tied by acid on cover with 3c Red (11) tied by "Philadelphia Pa." pmk., No. 20L4, die cut, tied by Rimless Grid, Red "New-York" 5 cts. pmk. on folded letter, Fine Lot **E.V**
- 529 ☞ **Locals,** 15 Covers, Two Diff. "American Letter Mail" handstamps; Boyd's, one handstamp, Four Adhesives; Blood's, Seven Adhesives, Three with 3c Red (11); Hale, one handstamp, one 75L1 cut to shape; Good-Fine Lot **E.VII**

CONFEDERATE STATES

- 530 ☞ **Charleston S.C.,** Double Circle pmk., "Paid 5" in Circle on Remarkably Fresh Gray Cover to Pendleton, Very Fine **E.III**
- 531 ☞ **Mt. Sidney Va.,** Clear Bold pmk., Matching "Paid" & ms. "10" on July 1861 Cover to S.C., small cover faults, Very Fine Strike, lengthy semi-literate war-related letter accompanies **E.III**

532	⊗	University of Virginia, Va. , Mostly clear Blue pmks. on two covers, one with Blue "Paid" in Oval & "5", other with light "10" in Oval, Minor aging, otherwise Fine	E.VI
533	⊗	Williamsburg Va. Jun 22 1861 , Clear Double Circle pmk., matching "Paid" above "5" overstruck by Bold "10" on cover to N.C., few minor nicks at edges, otherwise Fine.....	E.V
534	⊗	Memphis, Tenn., 5c Red (56X2) . Margins All Around, Next Stamp Shows at B., tied by "Memphis Ten." pmk. on Small Cover to Nashville, light toning band at B., tiny nick at T., otherwise Very Fine	(Photo) 250.00
534A	⊗	Memphis, Tenn., 5c Red (56x2) . Two Singles, Very Distinct Shades, each Three Large Margins, bit in at L., tied by "Memphis Ten." 1861 pmk. on Multicolor Confederate 7-Star Flag Patriotic , minor cover aging & few small cover tears, otherwise Fine, Handsome & Rare	(Photo) 1,650.00+
535	⊗	5c Dull Green, St. 2(1) . Huge Margins All Around, tied by light "Fredericksburg Va. Paid" pmk. on 1862 folded letter, Extremely Fine	(Photo) 40.00
536	⊗	5c Green (1) . Four Diff. Shades, Margins to cut in, tied on diff. covers, two stamps toned, Reasonably Attractive	E.IV
537	⊗	5c Dark Green, St. 1(1b) . Margins Virtually All Around, minor aging specks, Blue Grid cancel, tied by matching "University of Virginia Va Nov 8 1861" pmk., Fine.....	E.IV
538	⊗	5c Green, Blue, 10c Blue (1, 2, 4) . Large Margins to just in, tied by Richmond, Va. pmks. on diff. covers, first with Large Red Advertising Corner Card (bit faulty & repaired), last is a front only, Fine Lot	E.VI
539	⊗	10c Blue (2) . Two Diff. shades, Margins to slightly in, tied on covers by Town pmks., one Blue, one cover faulty, Attractive	E.IV
540	⊗	5c Blue (4) . Three covers, Two with Single, Diff. Shades, other Horiz. Pair; Margins Almost All Around, one stamp crease, otherwise Very Good-Fine	E.VI
540A	⊗	5c, 10c Blue (4, 7, 11) . Single No. 4 tied on cover front, Pair No. 7 tied on cover, two No. 11's tied on separate covers, Fine Lot	E.V
541	⊗	5c, 10c Blue (4, 7 Pair, 11) . Three Covers, All stamps Ample to Large Margins, first tied by "New Orleans La." pmk., Grocers' Corner Card, cover irregular at T.; second tied by Greenish Blue "Chester C.H. S.C.", V.G.-Fine Lot	70.00
542	⊗	10c Deep Rose (5) . T.R. Sheet Corner Single, Large Margins, tied by "Mobile, Ala. Jul 24, 1862" pmk. on homemade cover, slight gum stains in margins only, small surface scuff virtually all in margin, otherwise Very Fine, with P.F. Certificate	(Photo) 250.00
543	⊗	10c Rose (5) . Margins Virtually All Around, light corner wrinkle, tied by "Richmond Va." pmk. on cover, slightly reduced at L., otherwise Fine Cover	(Photo) 250.00
544	⊗	5c Blue (6, 7) . Four covers, Single No. 6 on June 1862 cover, Pair tied by Blue "Raleigh N.C." pmk. Two No. 7 tied by "Richmond Va." pmk., B. Sheet Margin Pair tied by "Dalton Ga.", Mostly Fine Lot	E.V
545	⊗	5c Blue (7). Horiz. Pair , Large Margins, tied by "Macon Miss" pmk. on Wallpaper cover, Blue & Gray Geometric design, Fine.....	E.VII
546	⊗	5c Blue, 10c Blue (7, 11, 12) . Eight covers, Two with Pair No. 7, others Single No. 11 or No. 12, Wide Range of Shades, Virtually All Stamps with Large Margins All Around, Two covers made from Nautical Charts of Dry Tortugas, Fine-Very Fine Lot.....	E.VII
547	⊗	10c Blue (11) . Large Margins to cut in, tied by Town pmk. on Wallpaper cover, Blue & Gray design, Very Fine Cover	(Photo) E.VII
548	⊗	10c Blue (11, 12) . Nine Covers, Most Margins All Around, Wide Variety of Shades, Town pmks., one Military Grid cancel, Very Good-Very Fine Lot	E.VI

549	✉	10c Blue (12). Margins All Around, age staining, tied by "Quincy, Flor." pmk. on cover docketed 1864, Scarce.....	E.V
550	✉	Georgetown S.C. Mar 4 1861, Bold Confederate pmk., matching Grid Cancel on 3c Red Star Die Entire (U34), couple trivial mends, otherwise Very Fine, ex-White, Kohn.....	E.IV
551	✉	Confederate Patriotics, 17 Unused, 16 Diff., Most Multicolor, Several Scarce Types, Fine-Very Fine.....	E.V
552		Confederate currency, 26 Items, incl. Alabama 50c Note, Virginia \$10.00 & \$100.00 Treasury Notes & \$1.00, \$2.00, \$5.00, \$10.00, \$20.00, \$50.00 & Two Diff. \$100.00 C.S.A. Bills, duplication, some circulated, Most Crisp Uncirculated.....	E.VI

LARGE & MISCELLANEOUS COVER LOTS

553	✉	3c Red (11, 26). 75 of former, 95 of latter, wide range of Towns, Several Better Items, mixed condition, Fair-Fine	E.VIII
554	✉	3c Red (11, 25, 26). Collection of 109 covers, Wide Range of Town pmks., Some Ad covers, Mostly No. 26 but incl. 17 No. 25, very mixed condition, Good-Fine Lot	E.VIII
555	✉	19th Century, 1851-69, 25 Items, incl. No. 9 on Tiny Embossed Lady's Cover, 3c '51 Turned Cover, Strip of Three No. 24, Single No. 35, 68 & 76 Combination to France, No. 68 to Wash. Terr., Three Patriotics, one tied by "Banks Division", No. 114 on Bright Yellow Illus. Pa. House of Representatives Cover, also incl. Local Covers Nos. 15L9 & 75L1, latter cut to shape, Oval "Columbus, Ohio" 1823 Stampless & a Wonderful Civil War Soldier's Letter, mixed quality, generally Fine Lot	E.IX
556	✉	19th Century Covers, 1851-96, Collection of 57, Better Items incl. No. 10, 11 with Green pmks., 26 & 65 Patriotics, 134, 151 (reperfed at R.), Trans-Atlantics & -Pacifcs incl. covers to Hawaii, China, Spain, Better Auxiliary Markings, County pmks., Territorials, etc., Mostly Fine-Very Fine, Rewarding Lot.....	E.IX
557	✉	Covers, 1851-1901, Eleven Virtually All Better incl. 1874 Cincinnati Industrial Expo., 1c Columbian on Mulready facsimile, No. 279 on 1899 Maine State Fair Ad cover & 2c Pan-American tied by "Pan-American Station" cancel on Multicolor Expo. Post Card, Fine Lot ..	E.VI
558	✉	Covers, 1851-82, 77, Wide Range of Issues, Many with No. 114, Also incl. Nos. 9, 33, 35 (two), 134 (three), etc., mixed condition, Worth-while Lot	E.VIII
559	✉	Covers, 1851-69, Collection of 52, mostly 3c 1851's, Some Better Items incl. damaged 6c 1869 Pictorial on large size Insurance Co. cover, "Sacramento Cal" pmk., mixed condition, Interesting Lot.....	E.VI
560	✉	Advertising covers, 1851-early 1900's, Collection of 90 Diff., Most Illustrated incl. Many Better Types, Mostly Fine-Very Fine Lot	E.VIII
561	✉	19th Century Covers, Seven Items from the same correspondence (Betw. 1856-1876) incl. 3c, Well's Fargo Frank Entire with Blue San Francisco Company Cancel & two covers with "Sandy Springs" Quaker Date pmks., mixed quality, Good-Fine	E.III
562	✉	Covers, 1857-1911, 16 Almost All Better, incl. Illustr. Ad Covers, No. 63 on Civil War Bounty Notice, "1871" cancel of Newark N.Y. (on 3c Green Entire), etc., Mostly Fine Lot	E.VI
563	✉	Advertising Covers, 1860's-Early 1900's, Over 225 Mostly Diff., Most Illustrated, Wide Range of Subjects, few Hotels, Numerous Better Types, Generally Fine Lot.....	E.VIII
564		Valentines, Five Diff. 19th Century Large Ornate Multicolor Valentines, one with Envelope, Very Fine & Beautiful Lot.....	E.VI

565	✉	Covers , 19th & 20th Century, 85, Wide Variety incl. Territorials, Spanish-American War Soldiers' letters, Ad covers, Better 20th Century covers, etc., also incl. 14 foreign covers to U.S., mixed condition, Intriguing Lot	E.VII
566	✉	Covers & Collateral , Almost All 19th Century, incl. Illustr. Ad covers, Territorials, Reference material, etc., Interesting Lot	E.V
567	✉	Covers , 19th & 20th Century, incl. Large quantity of Unused & Used Postal Stationery & Postal Cards, few Possessions, Some Foreign incl. better Canada, Mostly Commoner Covers but does include Better Items, condition varied with many Fine-Very Fine Covers, an unusual lot worthy of Careful Examination	E.XI
568	✉	Covers , 19th & Early 20th Century, 57, incl. Stampless, Trans-Atlantics, some Fancy Cancels & Better pmks. incl. R.R. & Early R.F.D.s, Illustrated Ad Covers, No. 208 on cover, etc., Generally Fine Lot	E.VII
569	✉	Exposition Post Cards , 1893-1915, 25 Used & Unused incl. Five Diff. Columbian Official Souvenir Postal Cards, Nine Diff. Pan-American, also St. Louis, Louis & Clark, Jamestown & one Panama-Pacific, Fine Lot	E.VI
570	✉	Exposition Post Cards , 1904-39, 50 Diff. Used, Approx 40 pre-1916, Many with Expo Ad Cancels, few with Expo. Station pmks., Virtually All Fine-Very Fine	E.V
571	✉	Seapost Cancels , 1903-73, Collection Of 87 Covers & Post Cards, U.S. & Foreign, Mostly Fine Lot	E.V
572	✉	Arctic Explorations , 1931-68, 25 Covers (one Canadian) incl. Sir Hubert Wilkins' signature, also incl. Six diff. 1935 Canadian Arctic Station pmks., Fine Lot	E.IV
573	✉	Pony Express Centennial , Collection of 47 Diff. Cacheted Covers Neatly Mounted in Elbe "Governor" Album, also incl. Four 1940 80th Anniv. Cacheted covers & defective W.F. & Co. Pony Express Stamps Nos. 143L1 Unused, 143L4 Used & 143L7 Unused, Interesting Collateral	E.V
574	✉	Covers , Many Hundred Mostly 20th Century, Numerous Ad & Hotel covers, Many Early Printed Meters, also incl. few hundred Revenues on piece, Generally Fine, Adventurous Lot	E.III
575	✉	Covers , U.S. & Foreign, Thousands in Three Cartons, Virtually All 20th Century, incl. First Day Covers, Commercial covers, W.W. II. Patriotics, Wide Range of Countries & Issues, Many High Demominations, etc., Adventurous Lot	E.VIII
576		Documents , 1824-1900, Collection of 106, Wide Variety incl. Deeds, Insurance Policies, Railroad Bonds, Checks, etc., Most with Early Revenue Stamps (one with 2c Black, No. 73), etc., some aged, others mostly Fine-Very Fine, Adventurous Lot	E.V
577	✉	Trans-Atlantic to U.S. , Four 1868-69 folded letters from Bremen to New York, each with Two N. Ger. Confed. 2gr Ultramarine (5) or Single 2gr & two 1gr Rose (4), Also incl. G.B. 1s Green (28) on 1860 folded letter to Pa., also Two Collateral Items, Fine-Very Fine Lot	E.IV

COLLATERAL

578		\$5.00 Canal Bank New Orleans Bank Note , Engraved by Rawdon, Wright, Hatch & Edson with vignette of Franklin used on 5c 1847, Incredibly Intricate Engravings of Cherubs, Female Figures, Eagle, Wreathes, etc., negligible toning, Crisp Uncirculated, Choice	E.IV
579		\$10.00 Canal Bank New Orleans Bank Note , Engraved by Toppan, Carpenter & Co. with vignettes of Franklin & Washington used on 1c & 3c 1851-57 Issues, Crisp Uncirculated, Choice Collateral Item	E.III

580	\$10.00 Canal Bank New Orleans Bank Note , Engraved by Toppan, Carpenter with Vignettes of Franklin & Washington used on 1c & 3c 1851-57 Issues, also incl. \$10.00 Bank of Georgetown S.C. Bank Note with Similar Vignettes, latter crease, otherwise Fine, former Crisp Uncirculated.....	E.V
581	1876 Centennial Silk Souvenir Banner , 6x10", Elaborate Multicolor Design featuring Geo. Washington, Flags, Fine Arts Bldg., Sidewheel Steamer, Train, Produce, etc., Fine Collateral Item	E.IV
582	Civil War Collateral , Four Letters, Jan 14, 1864-Sept. 1, 1864 from Gov. John Brough of Ohio to a Capt. at Camp Delaware, Ohio, all signed by the Gov., three written entirely in his hand, all on Exec. Dept. Stationery, three refer to the 27th. Colored Regiment, other concerning furloughs, original covers accompany, each a Handsome Illustrated State of Ohio Executive Dept. Type, frankings incl. 3c Rose (65), one with 1c Blue (63) & 2c Black (73) combination, one 3c damaged, A Great Lot	E.VIII
583	Magnus Lithographs, Maps & Illustrated Lettersheets , Two Lithographs, Presidents (Multicolor) & Declaration of Independence; Multicolor Maps of Newark, N.J. & Military Map of Virginia; Five Large Lettersheets (Two Multicolor) incl. Signing Declaration of Independence; Eight Small Lettersheets incl. Two Multicolor Patriotics, one with Soldier's Letter, Virtually All Very Fine	E.VI

FANCY CANCELS OFF COVER

585	1c Blue, Ty. IV (9) . Large Margins to barely in, Clear Split Maltese Cross in Cogwheel cancel, Fine & Very Scarce	E.V
586	1c Blue, Ty. IV (9) . Margins All Around, Small Hollow Rosette cancel, small thin at B., Very Fine Appearance, Scarce.....	E.IV
587	3c Orange Brown (10) . Margins All Around except T.L. corner cut in, Bold Blue "Way 6" in Circle cancel, almost Perfectly Struck, Handsome & Scarce	(Photo) E.V
588	3c Orange Red (11) . Clear to Large Margins, Perfectly Struck Blue "Paid 3" in Circle cancel, Very Fine, A "Gem"	(Photo) E.V
589	3c Red (11) . Margins to slightly in, bit soiled, Clear "Paid 3" in Star cancel, Letters in Points of Star, Fifth Point with Tiny Star, "3" in Center, Rare	(Photo) E.VI
590	3c Red (11) . Clear to Large Margins, Rich Color, Bold Cogwheel cancel, tiny trivial creases, Very Fine Appearance, Very Scarce (Photo)	E.V
591	3c Dull Red (11) . Three Clear to Large Margins, tiny bit in at R., Perfect Bold Solid Triangle cancel, Wonderful Strike, Very Scarce ..	(Photo) E.V
592	3c Brown Rose (11) . Large Margins, on piece tied by Perfect Siloam , N.Y. Straight Line pmk., Very Fine, Rare & Handsome	(Photo) E.V
593	3c Red (26) . West Hartford Conn. Postmaster's Monogram pmk., "L.B." in Rectangle Surrounded by Diagonal Lines in Octagon, Mostly Bold Strike, Very Fine, Rare.....	(Photo) E.IV
594	3c Red (26) . Centered, tiny perf. faults, Mostly Clear Newark Valley , N.Y. Geometric cancel, Fine Strike, Very Scarce.....	(Photo) E.IV
595	3c Red (26) . Small faults perfs. in at B., on piece tied by Clear Blue Oval "Passaic N.J." pmk., Scarce & Attractive	E.III
596	3c Red (26) . Double Row of perfs. at R., Bold Straight Line "UNION" pmk., Choice Strike	(Photo) E.V
597	3c Red (26) . Four Diff. Blue cancels, incl. "Paid", Spokes, Intertwined Five Point Star, Circle of Tiny Wedges, Fine & Scarce Lot	E.IV
598	12c Black (36) . Reperfed at B., Clear Red Supplementary Mail Ty. A Cancel, Almost Complete Strike, Scarce & Attractive	E.IV

599	1c Blue, 3c Rose (63, 65, 94). Masonic Cancells , Trowel, Negative Square & Compass, Square, Compass & "G", small faults, Fine Strikes	E.V
600	1c-24c 1861 Issue (63, 65 six, 68 two, 76, 78, 96). Fancy Cancells , incl. Blue & Black Shields, Stars & Numerals on No. 65's, Bold Shield & Bold Tuscaloosa, Ala. Star on No. 68's, Tuscaloosa Star on No. 78, few small faults, Fine-Very Fine Strikes.....	E.VI
601	3c Rose (65). Fine, Rich Color, Bold Large Fly cancel , Beautiful Choice Strike, Very Scarce(Photo)	E.VII
602	3c Rose (65). Natural s.e. at L., perfs. tiny bit in at B., Large "A.J." in Grid cancel (Andrew Johnson?), Clear Strike, Scarce & Unusual(Photo)	E.V
603	3c Rose (65). Perfs. in at B., Bold Waterbury Dog's Head cancel , Very Fine Strike, ex-Hessel.....(Photo)	E.X
604	3c Rose (65). Natural s.e. at L., faults, perfs. bit in, Wonderfully Bold Waterbury Clown's Head , Exceptional Strike, Very Rare(Photo)	E.IX
605	3c Rose (65). Small faults, L. perfs. tiny bit in, Perfect West Meriden Devil & Pitchfork cancel , Lovely Strike(Photo)	E.VIII
605A	3c Rose (65). Natural s.e. at L., Bold Complete Large Waterbury, Ct. "W" cancel , Very Fine(Photo)	E.V
606	3c Rose (65). Two, one Str. Line "(G.)B.D./OCT 16" (Gen. Banks' Div.), other Blue Boxed Str. Line "(Chattan)ooga=Tenn/. . . 5 1863" , Fine Pair of Union Army Postmarks	E.III
607	3c Rose (65). Seven Diff. Fancy Cancells , "U.S." in Circle, Neg. "US", Neg. "OK", "W" & Three Diff. Flowers, All Choice Strikes, some small faults, Exceptionally Attractive Group	E.V
608	3c Rose (65). Eight Diff. Shield cancells , one with "US" in Center, mixed quality, Mostly Very Fine Strikes.....	E.V
609	3c Rose (65). 12 Diff. Cancells , incl. "Way", "Paid 3", "Paid 10", "Regist"(ered), "5", "10", "Free", "C" ("5" canceler with top broken off), "US", mixed quality, Mostly Very Fine Strikes.....	E.V
610	3c Rose (65). Neatly Mounted Collection of Approx. 500 Fancy Cancells , incl. Stars, "Paid"s, Geometrics, Leaves, Rosettes, Patents, some Better incl Masonics, etc., usual mixed condition, Mostly Very Good-Very Fine, Good Nucleus for a Specialized Collection	E.XI
611	3c Rose (65, 94). 29 Diff. Geometric Cancells , All Bold Strikes, Mostly Better Types, few minor faults, Very Handsome Group.....	E.VI
612	24c Brown Lilac (70). Perfs. touch, Incredibly Bold Large Shield cancel , Unusual Type, Very Scarce(Photo)	E.V
613	30c Orange (71). Bold, almost perfect New York Soldier's Head cancel , Fine, Beautiful & Rare(Photo)	E.IX
614	15c Black (77). Light even toning, tiny faults, Bold, Mostly Complete New York Soldier's Head Cancel , Very Fine Strike, Rare, First Time noted on This Stamp(Photo)	E.IX
615	24c Gray (78). Tiny thin spot, Bold New York Soldier's Head cancel , Choice Strike(Photo)	E.VIII
616	3c Red, F. Grill (94). L. perfs. touch, few nibbed perfs. at B., Bold Cory Pa. Eagle cancel , Very Scarce(Photo)	E.V
617	3c Red F. Grill (94). Perfs. in at L., Perfect Bold "False Teeth" cancel , Very Scarce & Handsome	E.IV
618	1c Buff (112). Bold Negative Square & Compass cancel , tiny perf. tear at B., otherwise Fine, Scarce on This Stamp(Photo)	E.VI
619	1c Buff (112). Faint corner crease, Bold Waterbury, Ct. "Woman in Snood" cancel , stuck almost entirely on stamp, A Magnificent Example of one of the Rarest of all Waterburys.....(Photo)	E.XII
620	3c Ultramarine (114). Tiny corner repair, on small piece tied by Adrian Mich. Large Bee cancel , Excellent Bold Strike, Very Scarce.....(Photo)	E.VIII

621	3c Ultramarine (114). Corner added, Bold Almost Complete Waterbury, Ct. Heart Pierced by Arrow cancel, Very Fine Strike (Photo)	E.X
622	3c Ultramarine (114). Well-Centered, small faults, Red Manchester, Conn. "M" Cancel, Scarce & Attractive.....	E.IV
623	3c Ultramarine (114). Beautiful Margins & Centering, tiny internal tear & small corner repair, Bold Waterbury Skull & Crossbones cancel, Very Fine Strike, ex-Hessel.....(Photo)	E.VII
624	1c-15c 1870-87 Bank Notes (Betw. 145-213). Seven Diff., Each with Diff. Fancy Cancel incl. Leaf, Three Diff. Stars, Bold N.Y.F.M. Star Cancel, Ty. A19 on No. 160, etc., usual small faults, Fine-Very Fine Strikes.....	E.II
625	3c Green, 2c Black, Cut Square (147, W57). First has thin with Fine Strike of Knights Templar Crown & Cross Masonic Cancel , latter with Very Fine Bold Strike of Masonic Square & Compass	E.IV
626	1c-6c Bank Notes (Betw. 148-213). Twelve Diff. Fancy Cancels incl. Shields on Nos. 206 & 213 (Both Scarce Types), also Numerals, Stars, Star & Crescent, etc., Virtually All Better Cancels, Attractive Group	E.II
627	1c Ultramarine, 3c Green (156, 158). Each with Bold Waterbury Leaf cancel, 3c tied on piece, Very Fine Lot.....	E.III
628	2c Brown (157). Perfs. just in at B., Overall City Street Map cancel, Very Rare, A Fascinating Item.....	E.IV
629	2c Brown, 3c Green (157, 158, 207). Masonic Cancels , Blue Keystone, Negative Cross within Keystone, Purple Square, Compass & "G" (last Very Detailed), tiny faults, Fine-Very Fine Strikes.....	E.IV
630	3c Green (158). Perfs. touch, Harrisburg Pa. Man in Coffin cancel, Beautiful Strike, Very Scarce.....(Photo)	E.V
631	3c Green (158). Couple short perfs., negligible toning, Beautifully Struck St. Clair Mich "Shoo Fly" cancel, Very Scarce.....(Photo)	E.VII
632	3c Green (158). T. perf. just touch, Bold Pittsburgh Pa. Skull & Crossbones cancel, Very Fine Strike, Scarce.....(Photo)	E.IV
633	6c Brown Rose (159). Rich Color, Bold "Keyhole" Cancel Framing Lincoln's Portrait, Fine, Scarce & Most Unusual.....(Photo)	E.V
634	15c Orange (163). Wonderfully Well-Centered, Fresh Color, Perfect Bold Red "PD" in Circle cancel, minute pinhole, otherwise Extremely Fine.....(Photo)	E.IV
635	2c Vermilion (178, 183). Neatly Mounted Collection of 129 Diff. Bold Fancy Cancels , Wide Variety of Types, Several Better incl. N.Y.F.M., Patent Cancels, etc., Most Mounted with Tracing of Cancel, Generally Fine-Very Fine, Very Attractive Lot.....	E.VII
636	1c Dark Ultramarine (182). Centered to T.R., Oddfellow's Three Links Cancel, Very Fine Strike, Scarce.....	E.III
637	3c Green (184). Well-Centered, Bold Padlock cancel, Very Fine & Choice Strike.....(Photo)	E.IV
638	1c Gray Blue (206). Some perfs. trimmed at R., Small Solid Glen Allen Va. Star Precancel , (about 13mm between points as compared to 18mm for the more common lined variety), Very Scarce.....(Photo)	E.V
639	2c Red Brown (210). B. perfs. touch, Clear Sun Face cancel (Rising Sun, Pa.?), Very Scarce.....	E.IV
640	2c Red Brown (210). Perfs. touch, Small Solid Glen Allen Va. Star Precancel (about 13mm between points as compared to 18mm for the more common lined variety), Very Scarce.....(Photo)	E.V
640A	2c Red Brown (210). Perfect Kicking Mule cancel, Very Fine (Photo)	E.V

LOTS ON VIEW

**Wednesday, October 26th; Thursday, October 27th; and day of Sale
until 30 minutes before Sale time.**

641	2c Red Brown (210). Horiz. Pair, Well-Centered, L. stamp few short perfs. at B., each with Bold "1885" in Thick Cross cancel, Stoneham, Mass. pmk., Handsome & Very Scarce(Photo)	E.VI
642	1c-3c Bank Notes (Betw. 145-213). Accumulation of Over 4,000, on pages; in envelopes, etc., Tremendous Range of Cancels, virtually all common but incl. some Better Types; also incl. Many Hundreds 1c & 2c 1894-1909 Issues & few Cut Squares, Very Mixed Condition, An Adventurous Lot	E.VIII
643	Leaf & Flower Cancels, 22 Diff., Mostly on 2c-10c Bank Notes but incl. No. 114 with Negative Three-Leaf Clover, Mostly Better Types incl. Rose on No. 184, Waterbury Leaf (Ty. L3) on No. 158, etc., few small faults, otherwise Fine Lot	E.IV
644	Letters, Eight Diff., incl. "PO", "PD", Huge Fancy "J", etc., Virtually All Bold Strikes, Generally Fine Lot	E.II
645	Masks & Faces, Five Diff. on Nos. 153, 158, 184, 206 & 267, also Skull & Crossbones on No. 184, couple minor faults, Fine-Very Fine Strikes	E.VI
646	Rail Road Station & Agent Cancels, Seven Diff. Partial or Complete Strikes on Nos. 65 (four), 146 & 158 (two), few small faults, Generally Fine Lot	E.VI
647	U.S., Eleven Diff. on 1c-10c Bank Notes & 6c War (O117). Mostly Better Types, Three in Color, few small faults, Fine-Very Fine Strikes	E.VI
648	Waterbury Leaf Cancels, Five Diff. on 3c & 6c Bank Notes, Types L3, L11, L13, L14 & L24, All Bold Virtually Complete Strikes, Exceptionally Handsome Group	E.V
649	Fancy Cancels, 1851-94, Collection of 180 Stamps, Wide Variety of Cancels incl. Better Types, Better Stamps incl. Nos. 73, 76, 78, 112-114, Bank Notes to 30c (Twelve 15c, Mostly Hard Paper), etc., usual mixed condition, Valuable Lot	E.IX
650	Fancy Cancel Accumulation, 1851-98, Over 3,000 in Stockbook & Album, Tremendous Range of Cancels, few Better, also incl. few latter issues, mixed condition, Worthwhile Lot	E.XII

NEW YORK FOREIGN MAIL CANCELS OFF COVER

651	6c Carmine, Grill (137). Some nibbed perfs., Rich Color, faint Grill, Bold N.Y.F.M. Spokes Ty. S1 & Red Boxed Foreign Transit, Rare & Attractive(Photo)	95.00+
652	2c-15c 1870 Bank Notes (146-152). Each with Bold N.Y.F.M. "Flying Clothespins" Ty. S16 cancel, small faults, Very Fine Strikes	75.30+
653	1c Ultramarine, 2c Red Brown (146, 156). Clear N.Y.F.M. Star cancels Ty. A3, Rare Lot	E.V
654	3c Green (147). Small faults, Bold N.Y.F.M. Wheel Cancel Ty. W6, Very Fine Strike, Rare(Photo)	E.V
655	3c Green (147). Fine, Attractive Bold N.Y.F.M. Wheel Cancel Ty. W8, Very Fine Strike, Scarce(Photo)	E.V
656	1c-3c 1870-75 Bank Notes (147, 156-158, 178). 21 Stamps, all with N.Y.F.M. Cancels, 15 Diff., N.Y.F.M.'s are Scarce on low values, Fine-Very Fine Strikes	E.VII
657	2c-6c 1870-73 Bank Notes (147, 157, 159). Each with "Unproved" (not recorded on cover) N.Y.F.M. Cancels, Types WJ1, GU1 & FU1 respectively, Fine-Very Fine Strikes	E.IV
658	6c Carmine (148). Perfs. touch, Bold N.Y.F.M. Shield Ty. C10, Rare(Photo)	E.V
659	6c Carmine (148). Nine Diff. N.Y.F.M. cancels, most small faults, Fine-Very Fine Strikes	40.50+

660	6c-12c 1870 Bank Notes (148-151). Each with N.Y.F.M. Star cancel Ty. A4, small faults, Very Fine Strikes	48.00+
661	2c-24c 1870-73 Bank Notes (148, 149, 151, 153, 157-160, 163). Each with N.Y.F.M. Star Cancel, Ty. A1, mixed condition, Fine-Very Fine Strikes.....	114.35+
662	6c-24c 1870 Bank Notes (148, 151-153). Each with Red N.Y.F.M. cancel, most small faults, Fine-Very Fine Strikes.....	68.00+
663	5c, 6c 1870-75 Bank Notes (148, 159, 179). Sixteen Stamps, all with N.Y.F.M. Cancels, Nine Diff. Cancels, Fine-Very Fine Strikes	E.VI
664	7c Vermilion (149). R. perfs. touch, Clear N.Y.F.M. Shield Ty. C10, Rare	E.V
665	7c Vermilion (149). Single short perf., clear N.Y.F.M. Star Ty. A11, Rare.....	20.00+
666	7c Vermilion, Orange Vermilion (149 two, 160 eleven). Thirteen Diff. N.Y.F.M. cancels, most small faults, Fine-Very Fine Strikes ..	260.00+
667	10c Brown (150). Horiz. Pair, perfs. in at B., attractive Bold N.Y.F.M. Cancel Ty. S9, Very Fine Strike, Scarce & Desirable	E.III
668	10c Brown (150). Vertical Pair, light crease affects one, Bold N.Y.F.M. Circle Cancel Ty. C4, Very Fine Strike, Scarce.....	E.IV
669	10c Brown (150). Two singles on piece used with Horiz-Pair 3c Green (146) tied by N.Y.F.M. Flower Ty. Fl., Red Oval "PD" & French Transit, Fine & Rare	E.VI
670	1c Ultramarine, 10c Brown (150, 156). Each with Clear N.Y.F.M. Shield Cancel, Types C11 & C10 respectively, Fine Lot, Rare Cancels	E.V
671	10c Brown (150, 161 seventeen). Eighteen Virtually All Diff. N.Y.F.M. cancels, most small faults, Fine-Very Fine Strikes	73.00+
672	10c Brown (150, 161). Eleven with Diff. N.Y.F.M. Star or Geometric Cancels, also incl. No 162 with N.Y.F.M. Geometric Cancel Ty. G4, Fine-Very Fine Strikes	E.V
673	12c Violet (151). Three Well-Centered Singles, on piece used with 6c Carmine (148), Huge R. Straddle Margin showing arrow & bit of Next Stamp, all tied by N.Y.F.M. Star Ty. A1, Handsome & Very Scarce Piece	64.00+
674	12c Dull Violet, 30c Gray Black (151, 165). N.Y.F.M. cancels, former Red, latter Magenta, small faults, Fine Strikes	E.III
675	15c Bright Orange, Yellow Orange (152 three, 163 three). Six Diff. N.Y.F.M. cancels, mixed quality, Fine-Very Fine Strikes	120.00+
676	24c Purple (153). Light corner crease, Bold N.Y.F.M. Star Cancel, Ty. A15, Very Fine Strike, Rare Type	E.V
677	24c Purple (153). Six Diff. N.Y.F.M. cancels incl. Scarce Ty. F3 & W4, most small faults, Fine-Very Fine Strikes	150.00+
678	24c Purple (153). Six, Five Diff. N.Y.F.M. Star & Geometric Cancels, Fine-Very Fine Strikes.....	E.VI
679	24c Purple (153). Six Diff. Red N.Y.F.M. cancels, small faults, Fine-Very Fine Strikes	150.00+
680	2c-24c 1870-73 Bank Notes (153, 157-162). Each with N.Y.F.M. Star cancel, Ty. A19, most small faults, Fine-Very Fine Strikes	77.35+
681	3c-24c 1870-75 Bank Notes (153, 158-163, 179). Each with N.Y.F.M. Wheel cancel, Ty. W5, mixed quality, Fine-Very Fine Strikes	78.10+
682	3c-30c 1870-73 Bank Notes (153, 158-160, 165). Each with N.Y.F.M. Wheel cancel, Ty. W9, mixed quality, Fine-Very Fine Strikes	66.10+
683	7c-30c 1870-73 Bank Notes (153, 160, 162, 165). Each with Red N.Y.F.M. Star cancel, Ty. A22, small faults, Fine-Very Fine Strikes ..	84.50+
684	12c-24c 1870-73 Bank Notes (153, 162, 163). Each with N.Y.F.M. Geometric cancel, Ty. G17, small faults, Fine-Very Fine Strikes.....	67.00+
685	15c-30c 1870-73 Bank Notes (153, 163, 165). Each with Red N.Y.F.M. Star cancel, Ty. A20, last two small faults, Very Fine Strikes.....	62.50+

686	1c-30c 1873 Bank Notes (156-161, 165). Each with N.Y.F.M. Star cancel, Ty. A20, small faults, Fine-Very Fine Strikes.....	48.85+
687	1c-15c Bank Notes (156, 160 two, 163 var). N.Y.F.M. cancels, Types A1, A8, A20 & W2 respectively, 15c Ribbed Paper, Last three Very bold Strikes, couple tiny faults, Very Attractive Lot.....	E.IV
688	2c-10c 1873 Bank Notes (157-159, 161). 2c & 10c tied on small piece by Bold Perfectly Struck N.Y.F.M. Geometric Cancel Ty. G10, 3c & 6c tied on small piece by N.Y.F.M. Geometric Cancel Ty. G16, Very Fine & Fine Strikes respectively.....	E.V
689	2c-30c 1873 Bank Notes (157, 162, 163, 165). Each with Red N.Y.F.M. Wheel cancel Ty. W2, small faults, Fine-Very Fine Strikes.....	62.25+
690	3c Green (158). Perfs. in at R., small corner crease, Beautiful Bold N.Y.F.M. Star Cancel Ty. A12, Very Fine Strike, Rare(Photo)	E.V
691	3c Green (158). Bold N.Y.F.M. Star Cancel Ty. A11, Fine & Rare(Photo)	E.V
692	3c Green (158). Tiny faults, N.Y.F.M. Star Cancel Ty. A24, light but distinguishable Strike, Rare.....	E.IV
693	3c Green (158). N.Y.F.M. Star Cancel Ty. A29, Fine & Rare	E.IV
694	3c Green (158). Well-Centered, small thin, N.Y.F.M. Star Cancel, Ty. A2, Fine Strike, Scarce.....(Photo)	E.IV
695	3c-12c 1873 Bank Notes (158, 160-162). Horiz. Pairs, each with Clear N.Y.F.M. cancel, some small faults on perfs. trifle in ,still a Striking Group	92.00+
696	6c Dull Pink (159). Perfs. just touch at R., tiny faults, Beautiful Bold N.Y.F.M. Star Cancel Ty. A11, Very Fine Strike, Rare(Photo)	E.V
697	6c Dull Pink (159). Small faults, N.Y.F.M. Star Cancel Ty. A29, Fine Strike, Rare	E.IV
698	6c Dull Pink (159). Single short perf., Bold N.Y.F.M. Geometric Ty. G14, Fine Strike, Rare(Photo)	E.V
699	6c Dull Pink (159). Small heavy thin, N.Y.F.M. Wheel Cancel Ty. W7, Very Fine Strike, Rare.....(Photo)	E.V
700	6c Dull Pink (159). Eleven Diff. N.Y.F.M. Stars & Geometric Cancels, also incl. one (faulty) with Scarce Ty. W4 Cancel, Fine-Very Fine Strikes	E.III
701	6c Dull Pink (159). Thirteen Diff. N.Y.F.M. Cancels, most small faults, Fine-Very Fine Strikes.....	45.50+
702	6c Dull Pink (159). Seventeen Diff. N.Y.F.M. Star & Geometric Cancels, Nearly All Very Fine Strikes	E.VI
703	6c Dull Pink (159). Twenty-two Diff. N.Y.F.M. cancels, mixed condition, Fine-Very Fine Strikes.....	77.00+
704	6c Brown Rose, 7c Vermilion (159, 160). Perfs. cut in, each with Clear N.Y.F.M. Star Ty. A15, Rare Lot	E.V
705	6c-30c 1873 Bank Notes (159-165). Each with Bold N.Y.F.M. "Circle of Hearts" Ty. S14 cancel, 7c faulty, others small faults, Very Fine Strikes.....	87.00+
706	6c-30c 1873 Bank Notes (159, 161, 162, 165). Each with Red N.Y.F.M. cancel, small faults, Fine Strikes	47.00+
707	7c Orange Vermilion (160). Three Diff. N.Y.F.M. cancels, Types A13, A16 & Horiz. Pair with G12 (Rare), Bold Strikes, couple minor faults, otherwise Fine Lot	E.IV
708	7c Orange Vermilion (160). Nine Diff. N.Y.F.M. Cancels, mixed quality, Fine-Very Fine Strikes.....	180.00+
709	7c Orange Vermilion, 15c Yellow Orange (160, 163). Three of Each, Five Diff. N.Y.F.M. Star & Geometric Cancels, also incl. faulty No. 163 with Rare Ty. G14 Cancel, Mostly Very Fine Strikes.....	E.VI
710	10c Brown (161). Small faults, N.Y.F.M. Star Cancel Ty. A18, Very Fine Strike, Rare(Photo)	E.V

711	10c Brown (161). Large Margins, Unusually bold N.Y.F.M. Wheel Cancel, Ty. W4 , Very Fine & Scarce.....(Photo)	E.IV
712	10c Brown (161). Horiz Pair , perfs. just touch at R. Beautiful Bold N.Y.F.M. Fouled Anchor Cancel Ty. C2 , Very Fine Strike, Scarce & Attractive(Photo)	E.V
713	12c Blackish Violet (162). Five Diff. N.Y.F.M. cancels , mixed quality, Fine-Very Fine Strikes.....	110.00+
714	12c Blackish Violet (162). Horiz. Pair , Bold Red N.Y.F.M. Wheel cancel Ty. W2 , Fine.....(Photo)	44.00+
715	15c Orange (163). Single nibbed perf., Bold N.Y.F.M. Star Ty. A12 , Rare(Photo)	E.V
716	15c Reddish Orange (163). Tied on small piece with No. 158 by Gorgeous Complete Bold N.Y.F.M. Geometric Cancel Ty. G2 , Very Fine Strike, Very Attractive & Choice.....(Photo)	E.V
717	30c Gray Black (165). Four Diff. N.Y.F.M. Cancels , incl. faulty Fouled Anchor (Ty. C2) , mixed quality, Fine-Very Fine Strikes	70.00+
718	2c Vermilion (178). Small faults Extremely Bold N.Y.F.M. Star Cancel Ty. A30 , Very Fine Strike, Rare.....(Photo)	E.V
719	2c Vermilion (178). Couple nibbed perfs. Bold N.Y.F.M. Geometric Cancel Ty. G14 , Very Fine Strike, Rare(Photo)	E.V
720	2c Vermilion (178). Couple nibbed perfs., Bold N.Y.F.M. Geometric Cancel Ty. G15 , Very Fine Strike, Scarce(Photo)	E.IV
721	2c Vermilion (178). Light crease, Bold N.Y.F.M. Cancel Ty. S3 , Very Fine Strike, Scarce	E.IV
722	2c Vermilion (178). Centered to T., Bold N.Y.F.M. Wheel Cancel Ty. W11 , cancel bit over-inked, Very Fine Strike, Rare(Photo)	E.V
723	2c Vermilion (178). Horiz. Pair , one small corner fault, Bold N.Y.F.M. Star Ty. A30 , Rare.....	E.V
724	2c Red Brown (210). Perfect Bold N.Y.F.M. Geometric Ty. G15 cancel, Very Fine, Very Scarce Late usage of N.Y.F.M. cancel (Photo)	E.IV
725	Foreign Mail Cancellations , 1870-75, Approx. 200 Bank Notes, Over 50 Diff. Cancel Types, incl. 33 6c, seven 7c, two 12c, three 15c, Few Pairs, Scarce Types, a number have cancels resembling N.Y.F.M. 's but are not so identified, mixed quality to be expected, Many Very Fine Strikes, Useful Lot for the Specialist.....	E.XI

END OF SALE — THANK YOU

DESCRIPTIONS

EXTREMELY FINE: The finest condition for noteworthy, outstanding stamps.

VERY FINE: In prime condition such as to satisfy the requirements of particular collectors.

FINE: Perforations or margins do not touch design on issues after 1890 but in some cases may just touch in earlier issues. If used, fairly light cancellation.

VERY GOOD: Generally nice appearance but margins or perforations may cut in slightly.

GOOD: Average off-centering or fairly attractive with slight defects.

ORIGINAL GUM is not to be expected on 19th century stamps unless so stated in the description.

MINT: With original gum and never hinged.

Unless otherwise noted Scott 1977 Specialized Catalogue of U.S. Stamps and Scott 1978 Standard Postage Stamp Catalogue Volume 1 have been used for cataloguing lots in this sale.

1978 RARITY SALE

Too many collectors and dealers have been disappointed because of late submittal of material for our Annual Rarity Sale. Unfortunately we must limit the number of lots in this prestigious sale. If you have qualifying items we are now accepting material for the 1978 Sale.

WANDERLUST

We suffer from a constant wanderlust. We are ready to go anywhere at anytime to buy your collections or philatelic holdings. The ring of the telephone, the opening of a letter stirs the wanderlust in our blood.

We'd like to receive one of those calls or letters from you. Then you can see how quickly we can act and with immediate cash, too!

ROBERT A. SIEGEL, INC.

120 EAST 56th STREET

NEW YORK, N.Y. 10022

Phone: 212 - 753-6421

CONFIDENCE

In recent years we have sold a greater dollar value in United States Stamps and Coins than any other Auction Firm in the world.

This is an indisputable fact!

We look upon this achievement as a measure of the confidence shown in us both by buyers and sellers at our sales.

Mutual confidence is a prime requisite in successful auctioneering. The seller trusts our ability to do the best we possibly can for him and the buyer knows that whatever we offer is accurately and properly presented, and, where pertinent, fairly evaluated.

Perhaps this accounts for the fact that in sale after sale we establish new records for material of quality.

With a distinguished clientele of sophisticated and knowledgeable philatelists eager for fine material, our organization in full recognition of the confidence shown in us will continue to do the best job possible for either the buyer or the seller.

IS YOUR COLLECTION FOR SALE?

REALIZE IMMEDIATE CASH
PLUS THE ADDED ADVANTAGE OF
SELLING THROUGH OUR AUCTIONS

We will advance immediate cash up to 75% of our appraised value.
There is no interest charge.

Your collection is then sold in one of our auction sales. All stamps are expertly and advantageously lotted in attractive, well illustrated catalogs. Lotting is meticulously planned under our personal supervision. Commission is 20% of the gross realization. There is no lotting fee nor any other charges. Final settlement is made within five weeks after the sale. We have continuously conducted stamp auctions for over forty-seven years.

Valuable collections and stamp holdings are especially wanted, but we will accept properties valued from \$500 upwards. Send all stamps directly for appraisal. Auction advance will be remitted shortly after receipt. If not entirely pleased, stamps will be returned at our expense. We will travel anywhere to inspect important properties.

ROBERT A. SIEGEL
AUCTION GALLERIES, Inc.

(Licensed and Bonded Auctioneer)

120 EAST 56th STREET
NEW YORK, N.Y. 10022

(Tel. 753-6421)