

ROBERT A. SIEGEL

527th SALE

UNITED STATES POSTAL HISTORY

Including

Autographs, Specialized Wells, Fargo & Co.,
Flight Covers, Confederate States, Hawaii

FOREIGN POSTAL HISTORY

Primarily Western Europe

The property of various owners including
The de Wasserman Collection and a portion
of the "General Beauregard" Confederate Collection.



AT UNRESERVED PUBLIC AUCTION

Wednesday, April 5th at 11:00 A.M. & 1:30 P.M.

AUCTION GALLERIES, Inc.

120 E. 56th Street, New York, N.Y. 10022

CONDITIONS OF SALE

1. The terms of sale are strictly cash on delivery to the highest bidder unless special arrangements have been made prior to the sale.
2. All bids are per lot as numbered in the catalogue unless otherwise announced by the auctioneer at the time of sale. The right is reserved to group two or more lots; to withdraw any lot or lots from the sale, or to act in behalf of the seller. The auctioneer shall regulate the bidding and in the event of any dispute his decision shall be final.
3. Any lot, the description of which is incorrect is returnable, but only within five days of receipt. All disputed lots must be returned intact as received. **The following lots may not be returned for any reason whatsoever: Lots containing ten or more stamps; Lots from buyers who have had the opportunity to examine them before the sale; Lots described as having defects or faults may not be returned because of any faults. No illustrated lots may be returned because of centering, margins or other factors shown in the illustrations.**
4. Successful bidders, unless they are known to us or supply acceptable references are expected to make payment in full before the lots are delivered. Mail bidders will be notified of the amount of their purchases. All mail bidders who have established credit with us must make payment within three days after receipt. We reserve the right in our sole and absolute discretion to demand cash payment at the time a lot is knocked down to any bidder who has not previously established credit with us or whose account is in arrears. In the event any buyer refuses to pay cash for any lot at the time it is knocked down to him, the auctioneer reserves the right to re-offer the lot immediately for sale to the highest bidder.
5. If the purchase price has not been paid within the time limit, nor lots taken up within seven days from date of sale they must be resold and any loss arising from such sale will be charged to the defaulter. Any account more than thirty days in arrears is subject to a late payment charge of 1½% per month so long as the account remains in arrears. If the auctioneer, in his discretion, should institute any legal action to secure payment of a delinquent account the defaulting purchaser shall pay all legal expense incurred by the auctioneer and such charges will be added to the amount owed.
6. All lots are sold as genuine but should any lot be proved otherwise by written opinion of any competent, responsible authority acceptable to us, immediate refund of the full purchase price will be made, provided that such claim is made in writing within 14 days from date of sale. If claim is not made within this period, no lots are returnable for any reason at any time. So long as we are notified within the 14 day period that an opinion is being sought the matter will remain open until such opinion is rendered. We will not be responsible for any charges incurred by the buyer for expertization fees and costs unless the opinion states the item is not genuine, in which case we will pay actual costs up to a maximum of \$50.00.
7. Until paid for in full, all lots remain the property of Robert A. Siegel Auction Galleries, Inc. in behalf of the seller.
8. All forwarding charges will be added to the purchase price. The mode of shipment shall be at our option unless we are given specific instructions.
9. Lots may be sent for inspection to buyers known to us upon written application. All such lots must be returned to us by registered mail, adequately insured and within 24 hours after receipt. The applicant assumes all responsibility and for insurance against all risks from time of receipt until they are actually received back by us, and is to pay all expenses of postage and insurance. **No lots can be sent for inspection within eight days from date of local viewing. Large lots and collections cannot be sent for inspection.**
10. Agents are responsible for all purchases made in behalf of their clients unless other arrangements are made prior to the sale.
11. The placing of a bid shall constitute acceptance of the foregoing conditions of sale.

ROBERT A. SIEGEL
MALCOLM SIEGEL, Licensed Auctioneers

FOR TABLE OF DESCRIPTIONS SEE PAGE 70

APRIL 5th, 1978

ROBERT A. SIEGEL AUCTION GALLERIES, Inc.

120 East 56th Street

New York, N.Y. 10022

Tel.: 753-6421 (Area Code 212)

Please purchase for me at your auction to be held **April 5th, 1978** lots listed below, the prices annexed being my limit on each lot. I agree to remit for purchases in accordance with the **Conditions of Sale** and return no lots later than three days after receipt.

REFERENCES PLEASE
(if unknown to us)

SIGNED

New York State residents kindly include
County in address.

County

BIDDING INTERVALS

BIDS	ADVANCE	BIDS	ADVANCE
Up to \$30.00	\$1.00	\$300.00 - \$725.00	\$25.00
\$32.50 - \$67.50	\$2.50	\$750.00 - \$1,950.00	\$50.00
\$70.00 - \$145.00	\$5.00	\$2,000 - \$3,000.00	\$100.00
\$150.00 - \$290.00	\$10.00	\$3,250.00 and up	\$250.00

Bids which do not conform to the above will be automatically reduced to the appropriate level.

[illegible]

VALUATIONS

Upon request estimate of value furnished on any lots in this auction.

FIRST SESSION

WEDNESDAY, APRIL 5th, 1978 — 11:00 A.M.

UNITED STATES POSTAL HISTORY

FREE FRANKS & AUTOGRAPHS

- | | | |
|----|---|--------|
| 1 | James Buchanan , Autograph Signature as President on 1859 Partly Printed (in Four Languages) Whaling Ship's Papers, 22 x 17", VF.... | E.VI |
| 2 | Grover Cleveland , Autograph Signature as President on 4¼x2" Card dated June 9, 1886 with Striking Color Portrait Photograph (4¾x6¾"), Attractively Matted & Framed, Overall Size 9½x14¾", VF..... | E.VI |
| 3 | ☒ S.L. Clemens , Five Autograph Signatures on Four holograph letters to an Aspiring Young Writer, 1881-87, incl. envelopes & letters from the young man, VF, Interesting Contents | E.VIII |
| 4 | ☒ DeWitt Clinton , Autograph Signature on June 1814 folded one page holograph letter to General Johnathon Williams (Grandnephew of B. Franklin) inviting him to 4th of July Celebration, Red "New-York" pmk. & "Paid", Magenta ms. "25", Professionally Matted with Portrait, VF | E.VII |
| 5 | Calvin Coolidge , Signature as President on 1925 Partly Printed Appointment of Postmaster at Moorestown, N.J., also signed by P.M.G. Harry S. New , VF Collateral Item | E.V |
| 6 | Calvin Coolidge , A Similar Lot, 1929, VF..... | E.V |
| 7 | David Crockett , Autograph Signature on holograph note attached to 7½x9" litho. of him ("I am happy to acknowledge this to be the only correct likeness that has been taken of me"), few wrinkles, Fine & Desirable | E.VII |
| 8 | ☒ C.H. Davis (R. Adm.) , Signature on Nov. 1863 cover with Printed "Bureau of Navigation, Navy Department, Chief of Bureau", "Official Business", crossed out, Vert Pair 3c Rose (65) tied by Targets & Wash. D.C. pmk. (Addressed to his wife so not allowed to use Free Frank), VF & Desirable | E.IV |
| 9 | ☒ Free E(dward) Everett , Autograph Free Frank as Member of Congress, Red "City of Washington D.C." & "Free" on 1830 folded one page Holograph Signed Letter, letter separated from cover & both Professionally Matted with Portrait, 19½x15¾" Overall, VF & Handsome | E.V |
| 10 | J.A. Garfield , Autograph Signature on 3x1½" Card with Beautifully Engraved Portrait (3¾x3¾"), Attractively Matted & Framed, Overall Size 8x10½", VF | E.VI |
| 11 | U.S. Grant , Autograph Signature on 5½x3" piece of paper dated Oct. 1st 1881, VF | E.IV |
| 12 | U.S. Grant , Autograph Signature on Two Page Letter to his son, dated March 24, 1878. Written from Rome, Italy during his worldwide tour following his retirement from the Presidency. With Family Portrait. Attractively Matted & Framed Overall Size 18x22", VF | E.XII |

LOTS ON VIEW

Friday, March 31st; Saturday, April 1st; Monday, April 3rd; and on Day of Sale until 30 minutes before Sale time.

13	R.B. Hayes & Lucy M. Hayes , Autograph Signatures on Small Cards (2 $\frac{3}{8}$ x1"), with Attractive Portraits of each, Professionally Matted & Framed, Overall Size 17x14", VF	E.VIII
14	With Kind Regards of Herbert Hoover , Autograph Signature on 13x18" Framed Photograph, VF	E.VII
15	Free Sam Houston , Bold Autograph Free Frank on cover front, VF..	E.V
16	Andrew Johnson , Autograph on 3 $\frac{1}{4}$ x2" Card, VF	E.V
17	Lafayette , Autograph Signature on short letter dated "Paris, 10 Mars 1829" sending money to an old soldier, Professionally Matted with Portrait, VF & Scarce Historical Item	E.X
18	Land Grants , 1838-60, Six, each with Amanuensis Signature of President of U.S. (Three Van Buren, Pierce & Two Buchanan), F-VF, Interesting Lot.....	E.VI
19	RE Lee , Autograph Signature on Carte de Visite (Photo as Three Star General), some minor age spotting, Signature VF	(Photo) E.VIII
20	A. Lincoln , Two Autograph Signatures on small slips affixed inside cover of 1866 Book "National Jewels" by Rev. Andrew Manship, inscription on facing page, "Presented To Jay Cooke Esq" (man who raised most money for the Union during Civil War), VF & Unusual ..	E.XI
21	⊗ Robt. Livingston (Framer of The Declaration of Independence) , Autograph Signature on 1791 folded letter, carried privately, no postal markings, VF.....	E.VII
22	James Madison , Autograph Signature as President on 14x17" Partly Printed July 23, 1812 Appointment to the Rank of Captain in War of 1812, large Engravings T. & B. (by J. Draper), some aging, document folds affect signature, o/w Fine	E.VI
23	W. Somerset Maugham , Autograph Signature on 4 $\frac{1}{2}$ x6" Attractive Portrait Photograph, Attractively Matted & Framed, Overall Size 8 $\frac{1}{4}$ x11", VF	E.VI
24	Thom(mas) M(c)Kean (Signer of Declaration of Independence from Delaware) , Autograph Signature as Governor of Pa. on 1806 21x12" Original Vellum Deed for 1,099 Acres in Potter Co., Pa., also signed by Timothy Matlack as Recorder of Deeds (Matlock was Engrosser of Declaration, a Quaker who was read out of Meeting for forming a Civilian Militia in the Revolutionary War, & during the War was responsible for Confiscating Property of those who would not sign "Oath of Allegiance"), VF & Very Scarce, A Handsome & Historical Item, Suitable for Framing.....	E.IX
25	James Monroe , Signature as President on 1824 13 $\frac{1}{2}$ x9" Partly Printed Northwest Territory Land Grant, aged, o/w Fine.....	E.VII
26	Nap (Napoleon) , Autograph Signature as Emperor on Jan. 22, 1814 letter to his Minister of War re. Deployment of 2,000 Troops, written during his Last Successful Campaign as Emperor (he was Forced to Abdicate only 2 $\frac{1}{2}$ months later), Attractively Matted with 1814 Portrait, in 18 $\frac{1}{2}$ x14 $\frac{1}{4}$ " Frame, VF Historical Piece	E.XII
27	Eleanor Roosevelt , Autograph Signature on 1946 typed personal note, faint stains from mounting, o/w VF.....	E.III
28	⊗ Franklin D. Roosevelt , Autograph Signature on large cover (10x7 $\frac{1}{2}$ ") franked with Four No. 905 evenly spaced across T., each tied by separate Red Town pmks. spelling out President-Franklin-Delano-Foosevelt, White House corner card, two cancels somewhat faded, others slightly strengthened, minor toning at extreme T. far from Autograph, o/w VF.....	E.VI
29	Winfield Scott , Autograph Signature on one page 1842 holograph letter to J.T. Austin, Attorney General, Professionally Matted with Unused Scott Civil War Patriotic & Original Engraving, VF & Desirable.....	E.VII

30	⊠	H.W. Scovill PM , ms. Free Frank, Red "Lockport N.Y." pmk. on 1837 folded one page letter written & signed by Scovill, the Postmaster who Issued the Lockport, N.Y. Provisional , of which Only One is Known, VF, An Excellent Collateral Item	E.VII
31		Edwin M. Stanton , Autograph Signature on one page holograph letter on War Dept. Stationery, dated July 22, 1867, just Two Weeks before Pres. Johnson demanded his Resignation as Sec. of War, Precipitating Johnson's Impeachment, Professionally Matted with Portrait, VF	E.VIII
32		Cadet James E.B. Stewart ("Jeb"), Autograph Signature on Cover of U.S. Military Academy Official Register of June, 1852 (at which time he was Seventh in his Class of 60), stain far from signature, o/w VF, Unusual.....	E.III
33		Wm H Taft , Signature as President on 16x13" Partly Printed Document, VF	E.VI
34		Anty Wayne , (Revolutionary War General "Mad" Anthony Wayne) Autograph Signature on small piece (2¾x½") with Attractive Portrait, Attractively Matted & Framed, Overall Size 10¾x14¼", Fine.....	E.VIII
35	⊠	Free G. Welles P. M. (later Lincolns & Johnson's Sec'y of Navy), Autograph Free Franks, partial Red "Hartford Ct." pmks. on Two 1837, holograph folded letters regarding Contract for Carrying Mail, Fine & Interesting	E.V
36		Duke of Wellington , Autograph Signature on 1836 Letter with Striking Color Portrait, Attractively Matted & Framed, Overall Size 17x11", VF	E.VIII
37		Autographs of General Officers of the U.S. Army & Navy sold at the Army Relief Bazaar, Albany, N.Y. Feb. 22, 1864 , Over 150 in Specially Prepared Book for the Bazaar, Signatures incl. Generals Gideon Welles, Wool, Fremont, McClellan, Banks, U.S. Grant, Benj. Butler, Garfield, Sheridan, Groom, R.B. Hayes, G.A. Custer, etc., binding needs mending, contents VF, Marvelous Collateral Item	E.XIII

STAMPLESS COVERS

38	⊠	Bo (Boston) 3/ , ms. Colonial pmk. & Rate on 1752 folded letter, negligible soiling, o/w VF, Scarce.....	(Photo) E.IX
39	⊠	Boston , Clear Str. Line pmk., matching "21 1A" in Circle, ms. "15" over "2½" equal "12½" Rate on 1796 folded letter, Fine	E.III
40	⊠	Boston , Clear Str. Line pmk., "3 IV" Bishop Mark, ms "Sh 22" on 1799 folded letter to Mass., Fine	E.III
41	⊠	Boston , Clear Str. Line pmk., "2 SE" Bishop mark, ms. "12½" on small fresh 1800 folded letter, Very Fine	E.IV
42	⊠	Creek Agency Ga , ms. pmk., ms. "Paid 25c" on 1823 folded letter to Vt., quite aged, o/w Fine, Scarce	E.VIII
43	⊠	Greensboro N.C. , Red pmk., matching Large Outline "10" in Circle & Circle of Dashes on 1847 folded letter, Forwarded with Red "Georgetown, D.C." pmk. & ms. "ford 5", Fine.....	E.III
44	⊠	Kalamazoo Mich. , Clear Red pmk., matching "Paid" & ms. 5 on March 27, 1848 folded letter to Auditor General, Michigan, Michigan the First State Capitol for Only One Year before name changed to Lansing, V.F. & Scarce.....	E.IV
45	⊠	Machias (District of Maine) 15 Jan , ms. pmk., ms. "17" Rate on 1803 folded letter to New Gloucester, Fine & Scarce.....	E.III
46	⊠	Nantucket Mass 1 Mo. 30 , Red Oval Quaker Date pmk. ("1" & "30" in ms.), ms. "12" on fresh 1829 folded cover, Fine & Scarce.....	E.III
47	⊠	N* Haven Oct 20 , Mostly Clear Magenta Str. Line, Matching "Paid", ms. "8" on 1792 folded letter to Hartford, also incl. another 1792 cover, same corresp., same markings (only partial pmk.), Fine	E.V
48	⊠	N York Sept 3 , Clear Str. Line pmk., ms. "Sh 14" on 1793 folded letter to Phila., partly broken filing crease through address, o/w Fine.....	E.III

49	✉	N * York. Oct 31 , Clear Str. Line pmk., ms. "10" on 1795 folded cover to Phila., minor wear, o/w Fine	E.III
50	✉	New Paid 6 York , Bold Red pmk. on Aug 1852 Folded Letter to Calif., Fine, ex-Knapp	E.III
51	✉	(Philadelphia) 25 IV , (Error, Should be "25 VI"), Bishop Mark, ms. "10" crossed out, ms. "8" below on June 25, 1792 folded letter to "Robert Morris (signer of Declaration)/Brunswick/New Jersey", Fine, Very Early Example of the "Statehood Period" Postage Rate effective June 1, 1792	E.VI
52	✉	Philadelphia "R" (Recorded) , Small Blue "R" on front with Red "Boston 10cts" pmk. & Red "Paid", Large Blue "R" on 1847 & 1848 folded letters, one with Blue "Trenton N.J." pmk. & Blue "5", other Red "Haverhill Mass." & ms. 20, F-VF Lot	E.V
53	✉	RICHM'D. Sept 21, 1796 , Bold Str. Line pmk. betw. Two Lines, matching Bold "Paid", ms. "Single" & "12½" rate on folded cover, Very Fine, Choice (Photo)	E.VI
54	✉	Sandy Spring Maryld. 8 Mo. 8 , Bold Quaker Date pmk., ms. P.M. Free Frank on cover, minor aging, VF Strike	E.IV
55	✉	Stampless N.Y.C. Advertising Covers , Two items, one "Iriving House" in Fancy Blue Shield, "New-York 5 cts" pmk., other "The Poeple's Paper" in Large Blue Shield, "Morrisania N.Y." (now part of N.Y.C.) & "Paid 3" in Circle, Fine	E.IV
56	✉	Stampless Covers , Four, one 1861 "Brunswick Maine," & "10", others 1858-61 one domestic, two Trans-Atlantic, Variety of Markings, Fine Lot	E.III
57	✉	Stampless Covers , 1801-73, Eleven, Virtually All Better incl. N.Y. "Clamshell", 1802 Partly Printed P.O. Dept. Letter, 1818 Fancy Cooperstown, N.Y., Green 1835 "Lawr g. In.", Forwarded by Robson's News Room . . . New-York" (1835 to Austria), 1873 "N.Y. Steamship * 10 *" on folded letter from Cardenas, etc., F-VF, Scarce Lot	E.VII
58	✉	Stampless Covers , 1820's-50's, 37, Range of Towns & Rates, Some Better, F-VF Lot	E.VII
58A	✉	The Tower Family Correspondence , 1821-49, Approx. 2,000 Stampless Covers, all unfolded, neatly arranged & housed in six boxes, Business & Family related. The Towers were Whiskey Distillers in Upstate N.Y., most letters relate to business operations, correspondence with bill collectors, shippers, customers, etc., interesting comments in reference to the operation of the business, financial climate & politics. Family correspondence largely concerns 1821-48 Period at which time Towers sons & daughter were corresponding from school & college. While there are no rare pmks. this lot offers a wealth of historical data giving interesting insights to business & life in the early to mid 1800's. An outline & short biography accompanies	E.XIV
59	✉	2 , Huge Bold marking on 1860 folded Printed Circular to R.I. headed " Matanzas " Cuba, VF & Choice	E.IV

TERRITORIAL COVERS

60	✉	Arkansas, Arkansas Port, AT , ms. pmks., matching "25"'s on 1827, 1832 folded covers to Maine, worn & aged, Scarce	E.VI
61	✉	Austin, Nev. Territory , 18 Wells, Fargo & Co. Franks on 3c Green Entires (U163, U165) , All but one with Austin Nev. Return Cards, Five with Blue "Austin. N.T." Co. Ovals, Variety of R.P.O. pmks., mostly F-VF, same correspondence	E.X
62	✉	Austin N.T. (Nevada Terr.) , Ms. pmks. on two 1864 covers to Maine, each with 3c Rose (65) tied by Circle of "V"'s, one with another stamp missing, small faults, Scarce Pair	E.IV

63	⊗	Fort Dallas July 21, 1841 (Fla. Terr, Now Miami) , ms. heading on Seminole Indian War folded letter to "Genl . . . Jones/Adj't Genl of the Army/Washington City", ms. "O.P.S." (On Public Service), Red Str. Line "Free" & "Steamboat", matching "Charleston S.C." pmk., VF & Rare.....(Photo)	E.XII
64	⊗	Boise City Ida. (Idaho Terr.) , Light pmk. on 3c Pink Entire (U58) with Horiz. Strip of Three 10c Green (68) , B. perfs. touch, few toned perf tips, tied by Corks & by Blue Boxed "Aachen 177/Franco", 1867 use to Switzerland , Red "N. York Am. Pkt. Paid", Red "12", various Transits & Rate markings front & back, minor cover wear, o/w Fine, Scarce(Photo)	E.VIII
65	⊗	Fort Abercrombie D.T. (Dakota Terr.) , light pmks. tie Three 1c Blue (63), small faults, on 1865 cover to Minn., Bold "Missent" & St. Paul Forwarding pmk., Scarce.....	E.VI
66	⊗	Fort Laramie NT , Bold pmk., matching Rimless Grid ties 3c Red (26) on cover to "Denver City Cherry Creeck K.T.", VF(Photo)	E.VII
67	⊗	Gold Hill Nev 31 Aug '63 , Bold Territorial pmk., Target cancels tie Strip of Three 1c Blue (63), two with piece out of T., minor cover mend at B.R., Unusually Attractive	E.V
68	⊗	Omaha City N.T., Neb. , Clear pmks. on two covers, former 3c Red (25) pen cancel, not tied, latter Double Circle 1866 pmk., 3c Rose (65) Target cancel, not tied, former minor faults, o/w Fine Lot	E.V
69	⊗	Portland O.T. Oct 25 1858 , light Territorial pmk. ties 10c Green, Ty. III (33) on cover to N.Y. State, minor perf. toning, cover reduced at T., Attractive	E.IV
70	⊗	Reed's Landing M.T. , mostly Bold Strike ties 3c Red (25) on Feb. 8 Cover to Ill., Fine, Probably 1858 Late Territorial Use, also incl. Two No. 26 Covers from same correspondence, one tied "Reed's Landing M.T." other tied by "Wabashaw M.T." Fine Early Statehood Usages	E.VI
71	⊗	Reed's Landing M.T., Wabashaw M.T. (Minn.) , Mostly Bold pmks. on two covers, former ties 3c Red (26), latter Matching "Paid" ties No. 26 (filing crease), Scarce Towns	E.IV
72	⊗	Salt Lake City Utah , Mostly Clear Rimless pmk. & cork cancel tie 1c Buff (112), perfs. in at B., on large size cover, small piece of cover out at T., o/w Fine Territorial	E.IV

CALIFORNIA & WESTERN COVERS

73	⊗	Columbia Cal Feb 18 1859 , Bold pmk., 10c Green , Ty. III (33), Odd Rectangular Grid, not tied on Cover to Mass., Mar 1859 docketing, Fine(Photo)	E.VII
74	⊗	Columbia Cal Apr 4 1859 , Choice Strike ties 10c Green Ty. III (33) on Cover to Mass., Fine & Attractive.....	E.VI
75	⊗	Columbia Cal. Nov 3 1859 , Bold pmk. ties 10c Green , Ty. V (35) on Cover to Mass., Fine	E.IV
76	⊗	Cosumnes Cal. Jun 4 1860 , Clear pmk. ties 10c Green , Ty. V (35) on cover to Maine, flap & part of cover back missing, stamp light bend from contents, Attractive & Very Scarce	E.VI
77	⊗	Diamond Springs + Cal + Dec 4 , Clear Double Circle pmk., Bold Matching "Paid" & ms. "4" Surcharge on 1855 6c Green on Buff Entire (U14) to "Hon. J.W. Denver . . . Washington City", Interesting Political Contents, i.e. "the Negro question", etc., VF, Particularly Handsome Example of the Very Scarce Diamond Springs 10c "Provisional"(Photo)	E.VIII
78	⊗	Knight's Ferry Cal. , light mostly clear strike, 10c Green , Ty. III (33) tied by "Spokes" cancel on Cover to Mass., April 1859 docketing, minor cover staining, o/w Fine, Very Scarce.....	E.VI

79	✉	"Liberty Cal Dec 6th 60" , ms. pmk., Horiz. Strip of Three 10c Green Ty. V (35) , bold ms. cancels, not tied on Cover to Maine, cover worn at edges, one stamp minor corner bend, Very Scarce	E.VII
80	✉	Michigan Bluff Cal , Double Circle 1860 pmks. tie 1c Blue, Ty. V & Horiz Pair 3c Red (24, 26) on 3c Red Entire (U10) to Maine, slightly reduced at L., o/w VF, Handsome	E.VII
81	✉	San Francisco Cal. Jun 23 1862 , Bold pmk., Matching "30", "New 18 York" & French "16" Decimes Due markings, also ms. "1f60c" on fresh folded letter to Bordeaux, Red & Black French Transits, VF	E.V
82	✉	San Francisco Cal Sep 10 1860 , Three Strikes tie Six 1c Blue, Ty. V (24) on cover to Plainville, Cal, VF, Scarce.....	E.VI
83	✉	San Francisco Cal Sep 10 1860 , pmk. ties Horiz. Pair 10c Green, Ty. V (35) on cover to Va., Illustr. "American Exchange" Hotel Corner Card, VF.....	E.VII
84	✉	San Francisco Cal , Bold pmk., Cogwheels tie Two 15c Black (77) , each s.e. at L., light filing bend, on 1867 folded cover to France, normal sequence of transits, Attractive	E.VIII
85	✉	San Francisco Cal , Receiving pmk., matching "Ship 6" in Clamshell on 1859 folded letter from Bangkok, Siam , ms. "via Singapore", India 1a Brown (12) tied by Target, Red Boxed "Paid", ms. "4", on back are Hong Kong Transit & Red "Forwarded By * Boustead & Co **", Fine & Very Scarce	E.VIII
86	✉	Strawberry Valley Cala. Clear Strike in Red , ms. date on Cover to Maine, 10c Green, Ty. I (31) , neat ms. cancel, not tied, Fine & Very Scarce	E.IX
87	✉	Via Nicaragua/Ahead of The Mails , Red Boxed handstamp on cover to Mass., Uncancelled 12c Black Diagonal Bisect (17a) , ms. "Paid", "New-York Ship 7" transit, minor cover aging, Rare	E.XII
88	✉	California Covers , 10c Green, Ty. V (35) tied by S.F. 1860 pmk., 10c Green Entire (U16) with S.F. 1861 pmk., Same Corresp., also incl. Stampless cover same corresp. & cover with Red Oval "Wells, Fargo & Co. Express Sacramento", quite mixed quality, Scarce	E.V

WELLS, FARGO & CO.

The postmarks in this section are identified according to "The Handstamps of Wells, Fargo & Co." by John F. Leutzinger.

89	✉	Wells, Fargo & Co. Express Angels (L. Ty. 3-1) , Partly Clear Oval ("Angels" Bold) on 3c Star Die W.F. & Co. Frank Entire (U26), minor soiling, o/w Fine.....	E.IV
90	✉	Wells, Fargo & Co Auburn, Bear Valley, Big Oak Flat , Mostly Clear Blue Ovals or 3c W.F. & Co. Frank Entire, First Paste-Up (opened irregularly into 3c design), Second reduced at R. well into 3c design, Third Fine, Scarce Towns	E.IV
91	✉	Wells, Fargo & Co. Austin N.T. (L. Ty. 12-3) , Blue Oval on 3c Pink W.F. & Co Frank front (U58), Unaddr. Paste-up on stampless cover with Blue Oval "Wells, Fargo & Co. Virginia Cty N.T." to S.F., minor soiling, o/w Fine, Scarce.....	E.IV
92	✉	Wells, Fargo & Co. Chico, Coloma, Colusa, Coulterville , Oval pmks. on 2c & 3c W.F. & Co. Frank Entire, Chico with Chinese Characters, Colusa Paste-up with Unused 3c W.F. & Co. Frank Entire, also incl. No. U227 W.F. & Co. Frank Entire with "Calistoga Cal." pmk., Fine Lot	E.VI

93	⊠	The Dalles Oregon Jul 23 1878 , Magenta pmk & Matching Hollow Star on 3c Green Wells, Fargo Frank Entire (U83), "Due 3cts" in pencil erased & pasted to Another W.F. & Co. Franked U83, no pmk. (a 3c Postage Due No. J2 has been added to the cover), Fine & Unusual....	E.IV
94	⊠	Wells, Fargo & Co. Dixon, Dutch Flat, Eureka , Oval pmks. on 2c, 3c W.F. & Co. Frank Entires, Dutch Flat also with faint "Grass Valley" Blue Oval, Fine Lot	E.V
95	⊠	Wells, Fargo & Co. Downieville (L. Ty. 11-9) , Clear Blue Oval on 3c Pink W.F. & Co. Frank Entire (U58), Fine	E.III
96	⊠	Dutch Flat Cal , Clear pmk. on 3c Pink Wells, Fargo Frank Entire (U58), docketed 1870, bit reduced at L., o/w Fine	E.III
97	⊠	Wells, Fargo & Co. East Oakland, Cal. (L. Ty. 12-1) , Clear Blue Oval on 3c Green Entire (U83) with "Paid Bamber & Co's. Express" Printed Frank in Scroll, Fine & Scarce	E.V
98	⊠	WF & Co. Free Blake Agt , ms. over "Tracy & Co. Oregon Express" Printed Frank, also "Boise Express Paid 50 Cts." on 3c Pink Entire (U35), Blue Oval "Wells, Fargo & Co. Bannock City I.T." (Idaho Terr.), to San Francisco, couple very minor cover faults, o/w Fine, Very Unusual Combination	E.XI
99	⊠	Wells, Fargo & Co. Georgetown (L. Ty. 11-9) , Clear Oval on 3c Pink W.F. & Co. Frank Entire (U34), Fine	E.III
100	⊠	Wells, Fargo & Co. Gilroy, Grass Valley, Greenville , Blue Ovals on 3c W.F. & Co. Frank Entires, VG-F	E.III
101	⊠	Wells, Fargo & Co. Gold Hill Nev (L. Ty. 12-3) , Partly Clear Blue Oval ("Gold Hill Nev" Very Clear) on 6c Vermilion W.F. & Co. Frank Entire (U85a, Thorp Ty. E), Size 7, Printed "Agency of The Bank of California, Gold Hill", couple tiny cover faults, o/w Fine, Scarce & Attractive	E.IV
102	⊠	Wells, Fargo & Co. Gold Run (L. Ty. 11-9) , Clear Blue Oval on 3c Green W.F. & Co. Frank Entire (U163) to Nevada City, Cal., Fine ..	E.IV
103	⊠	Wells, Fargo & Co. Express Hornitas. (L. Ty. 3-1) , Mostly Clear Bold Blue Oval on 3c Red W.F. & Co. Frank Entire (U10), Fine & Scarce..	E.III
104	⊠	Wells, Fargo & Co. Jackson (L. Ty. 11-9) , Mostly Clear Blue Oval on 3c Green W.F. & Co. Frank Entire (U82), VF	E.III
105	⊠	Johnsons Rch, Lincoln, Napa, Newhall , pmks. on 2c & 3c W.F. & Co. Frank Entires, first ms., next two Blue W.F. & Co. Ovals, last Blue Town pmk. & W.F. & Co. S.F. backstamp, Good Lot	E.V
106	⊠	Wells, Fargo & Co. Los Angeles (L. Ty. 11-9) , Partly Clear Blue Oval on 3c Red W.F. & Co. Frank Entire (U9), Fine	E.IV
107	⊠	Wells, Fargo & Co. Los Angeles (L. Ty. 11-9 two, 16-3) , First Two Blue Ovals on U82, U83, former W.F. & Co. Frank, Last Bold Red Oval on large size U258, Fine Lot	E.IV
108	⊠	Wells, Fargo & Co's Express Marfa, Tex (L. Ty. 10-11) , Partly readable Violet Oval on 2c Brown W.F. & Co. Frank Entire (U278) to El Paso, Fine	E.III
109	⊠	Wells, Fargo & Co. Marysville (two), Monterey , Clear pmks. on 2c & 3c W.F. & Co. Frank Entires, VG-F	E.IV
110	⊠	Wells, Fargo & Co. Nevada. (L. Ty. 11-9) , Bold Blue Oval on 3c Pink W.F. & Co. Entire (U35) to Aurora, Nevada Terr., slightly reduced at L., o/w VF	E.IV
111	⊠	Wells, Fargo & Co. Oakland (two), Oroville , light to Bold Blue Ovals on 3c W.F. & Co. Frank Entires, "Oroville" Struck Twice on Unaddr. 3c Star Die Entire used as Paste-up, couple small faults, o/w Fine Lot ..	E.IV
112	⊠	Wells, Fargo & Co. Petaluma, Placerville (L. Ty. 11-9) , Clear Blue Ovals on 3c Red W.F. & Co. Frank Entires (U10), former mended at T., o/w Fine Lot	E.III

113	⊠	Wells, Fargo & Co. Portland (Oregon) (L. Ty. 12-3). Slightly Clear pmk. on 12c Brown W.F. & Co. Frank Size 7 Entire (U68, Thorp Ty. E) to S.F., Fine & Scarce	125.00
114	⊠	Wells, Fargo & Co. Round Valley (L. Ty. 11-9). Mostly Very Clear Blue Oval on 3c Green W.F. & Co. Frank Entire (U83), slightly reduced at L., o/w Fine, Very Scarce Town	E.V
115	⊠	Wells, Fargo & Co. Sac. Messenger, Sacramento (Three), Blue pmks. on 3c W.F. & Co. Frank Entires, VG-VF.....	E.IV
116	⊠	Wells, Fargo & Co. Portland, Salt Lake City, Seattle W.T., Silver City N.T., Oval pmks. on 3c W.F. & Co. Frank Entires, first is Paste-up with Unaddr. U83 with Blue "Portland" Oval, last repaired at R., o/w VG-F, Scarce Lot	E.VII
117	⊠	Wells, Fargo & Co. Salinas City, San Andreas, San Diego (two), Oval pmks. on 2c, 3c W.F. & Co. Frank Entires, Two Diff. San Diego, each with Diff. W.F. & Co. S.F. pmk., VG-VF Lot	E.VI
118	⊠	Wells, Fargo & Co's Express S. Frco, Blue Company pmk. struck partly off 3c Red Wells, Fargo Frank Entire (U10) to Ct., additional postage paid by Horiz. Pair 3c Red (11) & Perforated 1c Blue, Ty. V (24), tied by "New-York Jun 12 1859" pmks., trivial cover wear, still Fine & Very Scarce, ex-Knapp	E.VIII
119	⊠	Wells, Fargo & Cos. Express S. Frco (L. Ty. 11-4). Blue Double Circle on 3c Pin W. F. & Co Frank Entire (U35) with 3c Rose (65) tied by Blue Boxed "Collect" (L. Ty. 7-28), Another Strike at R., cover bit reduced at R. just into 3c Design, 3c Stamp couple tiny faults, o/w VF, Attractive	E.VI
120	⊠	Wells, Fargo & Cos Express S. Frco (L. Ty. 11-4). Two Clear Strikes of Blue Double Circle on Unaddressed 3c Pink, W.F. & Co. Frank Entire (U35) used as Paste-up on back of Stampless Cover to Stockon, Blue Oval "Paid" W.F. mark, VF	E.III
121	⊠	Wells, Fargo & Co San Francisco (L. Ty. 11-9). Blue Oval on Unaddr. 12c Red & Brown on Buff Entire (U42), Size 7, Used as Paste-up & with Unaddr. 3c Pink on Buff W.F. & Co. Entire (U59, Thorp Ty. E) Used as Paste-up & tied by Similar S.F. pmk. on the 12c, back of 12c faulty from removal, o/w Fine, Very Scarce	E.VI
122	⊠	Wells, Fargo & Co. San Francisco (L. Ty. 11-9b). Blue Oval on 40c Black & Red W.F. & Co. Frank Entire (U45), Size 8, Used as Paste-up & with Uncancelled 6c Purple on Buff W.F. & Co. Frank Entire (U65) used as Paste-up on 40c, minor paste stains, 40c back faults from removal, o/w Fine & Very Scarce	E.VII
123	⊠	Wells, Fargo & Co. San Francisco (L Ty. 11-9). Mostly Very Clear Blue Oval on 3c Pink W.F. & Co. Frank Entire (U59) to Carson City, Nev. with Printed Ad of Whitney & Co. Flour & Feed Dealers, Fine	E.V
124	⊠	Wells, Fargo & Co's Express San Francisco, Ca (L. Ty. 19-3). Light Magenta Oval Struck Six Times Tying Five Overlapping 2c Green on Amber W.F. & Co. Frank Entires (U312). Used as Paste-ups on back of 4c Carmine on White W.F. & Co. Frank Entire (U324), Size 8, with Same pmk., Str. Line Magenta "Collect" & Crayon "20c", Fine & Very Unusual.....	E.V
125	⊠	Wells, Fargo & Co. San Francisco, 16 2c-10c Used W.F. & Co. Frank Entires, Variety of Entires, Franks, pmks. & Markings, incl. Better, VG-VF Lot.....	E.VIII
126	⊠	Wells, Fargo & Co. San Jose, Santa Cruz, Stockton (two), Suisun, Oval pmks. on 2c, 3c W.F. & Co. Frank Entires, one Stockton with add'l W.F. & Co. S.F. pmk., F-VF Lot	E.VI
127	⊠	Wells, Fargo & Co. Express. Santa Barbara (L. Ty. 3-2). Clear Blue Oval on 6c Pink on white W.F. & Co. Frank Entire (U62, Thorp Ty. E), Size 7, Printed Address to S.F., trifle reduced at L., o/w VF.....	E.III

128	Wells, Fargo & Co. Santa Barbara, Cal. (L. Ty. 12-3). Clear Blue Oval on 3c Green W.F. & Co. Frank Entire (U163), slightly reduced at L., o/w VF.....	E.III
129	Wells, Fargo & Co. Silver City Utah, Blue Oval Company pmk. on 3c Pink Wells, Fargo Frank Entire (U34), slightly reduced at L., o/w Fine(Photo)	E.V
130	Wells, Fargo & Co. Silver Springs (Nevada) (L. Ty. 11-9). Bold Blue Oval on 3c Pink, W.R. & Co. Frank Entire (U58) to "James F. Ried" (of the Ill-fated Donner Party), VF, Scarce(Photo)	E.V
131	Wells, Fargo & Co. Sonora (L. Ty. 11-9). Clear Blue Ovals on 3c Star Die, Pink W.F. & Co. Frank Entire (U27, U59), tiny cover mends at T., o/w Fine	E.III
132	Wells, Fargo & Co. Truckee, Vallejo, Woodland (L. Ty. 11-9). Partly Cpl. Blue Ovals on 3c W.F. & Co. Frank Entire, VG-F.....	E.IV
133	Wells Fargo & Co. Virginia Cty N.T. (L. Ty. 12-3). Partly readable Blue Oval on 12c Red & Brown on Buff W.F. & Co. Frank Entire (U42, Thorp Ty. E) Size 7, minor faults & two long mended tears (one affecting Frank), Scarce.....	E.IV
134	Wells, Fargo & Co. Virginia Nev. (L. Ty. 12-3). Mostly Clear Blue Oval on 12c Plum on Amber W.F. & Co. Frank Entire (U94, Thorp Ty. E), Size 7, couple tiny cover tears at B., o/w Fine, Very Scarce (Thorp Unpriced Used).....	E.VI
135	Wells, Fargo & Co. Virginia, Nev (L. Ty. 12-3 two, 16-2). Oval pmks. on 2c, 3c W.F. & Co. Frank Entire, VG-F.....	E.IV
136	Wells, Fargo & Co. Express Visalia (L. Ty. 3-2). Clear Blue Ovals on Two 3c W.F. & Co. Frank Entire (U58, U83), Same Corresp. to S.F., VF	E.IV
137	Wells, Fargo & Co. Washoe City, N.T. (L. Ty. 12-3). Mostly Clear Blue Oval on 3c Pink W.F. & Co. Frank Entire (U59) to Cal., Fine..	E.IV
138	Wells, Fargo & Co. Wilmington (L. Ty. 11-9). Light Blue Oval on 3c Green W.F. & Co. Entire (U83), tiny corner nick at B.L., o/w Fine	E.III
139	Paid Wells, Fargo & Co., Red Printed Frank on 10c Green Entire (U18), "New-York" pmk. to J.W. Denver, Washington, D.C., Fine	E.IV
140	Express Wells, Fargo Y Cia * Zacatecas-Mexico * 14 Junio 93, Purple Oval on cover, Fine	E.III
141	Paid Wells, Fargo & Co., Printed Franks on Three 3c Entire with Diff. Railroad pmks, 3c Pink (U58) with "Union Pacific R.R." pmk. & "F" Cancel (repaired), 3c Pink (U59) with Blue Double Circle "Central Pacific R.R. Rye Patch" (Nevada), Not listed in Towle-Meyer, 3c Green (U83), Cork cancel & "Mo. R. Ft. S. & G. R.R." (Missouri River, Ft. Scott & Gulf R.R.), reduced at R. into 3c design, Scarce Lot	E.VI
142	Wells, Fargo & Co., Three Printed Franks on U.S. Entire, Sacramento, Stockton & Downieville Blue Co. pmks., VF	E.V
143	Wells, Fargo & Co., Eleven Covers, Five Used (two indistinct cancels), Variety of pmks. & Franks, VG-VF Lot.....	E.VII

WELLS, FARGO & CO. FRANKS ON UNUSED ENTIRE

144	12c Red & Brown on Buff W.F. & Co. Frank Entire (U42, Thorp Ty. E). Unused, Size 7, VF (Thorp \$40.00)	80.00+
145	40c Black & Red on Buff W.F. & Co. Frank Entire (U45, Thorp Ty. E). Unused, Size 8, minor stains at extreme L., o/w Fine (Thorp \$80.00)	125.00+
146	9c Orange on Buff W.F. & Co. Frank Entire (U67, Thorp Ty. G1). Unused Size 7, Frank partly Overlaps 9c Design, VF (Scott \$45.00+)	50.00
147	9c Orange on Buff W.F. & Co. Frank Entire (U67, Thorp Ty. G1). Unused, Size 7, VF (Scott \$45.00+)	50.00

148	⊗	30c, 40c 1865 W.F. & Co. Frank Entires (U72, U73, Thorp Ty. E). Unused, Size 8, 40c design faded, also incl. Used U72 Entires with Blue W.F. & Co. San Francisco Oval, part of Paste-up, Scarce Lot (Thorp \$120.00).....	205.00+
149	⊗	12c Plum on White W.F. & Co. Frank Entire (U93, Thorp Ty. E). Unused, Size 7, negligible edge toning, o/w VF, ex-Barkhausen.....	65.00+
150	⊗	12c Plum on Amber W.F. & Co. Frank Entire (U94, Thorp Ty. E). Unused, Size 7, Printed "Bank of San Luis Obispo" Cal. Corner Card, VF & Very Scarce (Thorp \$50.00).....	75.00+
151	⊗	30c Black on White W.F. & Co. Frank Entire (U204, Thorp Ty. J). Unused, Size 8, Extremely Fine, Scarce Frank, Unpriced in Thorp	E.IV

OTHER EXPRESS COMPANIES

152	⊗	By The American Express Co., 50x37mm Ornate Black on Glazed Orange Label on back of cover to Cleveland, ms. "Paid 2/-" (25c) & "Containing \$80.00", without flap, Fine.....	E.IV
153	⊗	California Penny Post Co., 7c Red on 3c Red on Buff Entire (34LU7). Ms. "Strawberry Valley Cal. Jan 17th" pmk. to San Fran- cisco, VF & Very Scarce, ex-Barkhausen.....(Photo)	400.00
154	⊗	California Penny Post Co., 7c Black on Buff (34LU14). Used with 3c Red (11), tied by "Stockton Cal." pmk., large piece out of B.R. corner, o/w VF, Very Scarce	E.VII
155		(C)aliforni(a) (P)ony Express Paid, Red Oval on 10c Green Cut Square (U15), Fine	E.VI
156	⊗	Elko & Mountain City Pony Express, M.P. Freeman & Co., Prop's, Paid One Dollar, Printed Frank on Unused 3c Green Wells, Fargo Frank Entire (U82), VF & Scarce	E.V
157	⊗	The Holladay Overland Mail and Express Company, Printed Frank on 3c Pink Entire (U59), San Francisco pmk. & Cogwheel cancel, to N.Y., couple trivial stains, tiny nick at T, o/w Fine, Very Scarce (Photo)	E.X
158	⊗	Langton's Pioneer Express Marysville, Clear Blue Oval on 3c Pink Wells, Fargo Frank Entire (U59) with Blue Oval "Wells, Fargo & Co. San Francisco" (L. Ty. 11-9), repaired at R. into 3c design, o/w VF	E.V
159	⊗	Paid Loon Creek Express . . . Idaho City, I. Ty., Printed Frank on Unused 3c Pink Wells, Fargo Frank Entire (U58), 3c design quite faded, o/w Fine, Scarce	E.III
160	⊗	Overland Mail, Six-Horse Stagecoach, L.C. Van Allen, Stockton Impt. below, 1c Blue, Three 3c Rose (63, 65), ms. cancels, not tied, matching ms. "West Perth (N.Y.)" pmk., to Stockton, bit reduced at R. into one 3c stamp, Attractive & Very Scarce, Especially with Stockton Impt.(Photo)	E.XI

EXPRESS MAIL, STEAMBOAT & PACKETS, ACCESSORY MARKINGS

161	⊗	Express Mail, ms. endorsement, Blue "Mobile. A." pmk., matching "Paid" & ms. "75" on fresh Feb. 1837 folded letter, VF.....	E.III
162	⊗	Express Mail, ms. endorsement, Blue "New Orleans La." pmk. & ms. "150" on fresh Double Rate 1837 folded letter, VF	E.IV
163	⊗	Express Mail Paid Single, ms. endorsement, Red "Charleston S.C." & "Paid", ms. "75" on Oct 1837 folded letter to N.Y., Fine	E.V
164	⊗	Hudson Riv. Mail N.Y., Red pmk. Matching "10" on buff envelope, couple very minor cover faults, o/w VF, Scarce	E.IV
165	⊗	Louisville & Cincinnati Mail Line, Bold pmks. ties two 3c Red (11) on large size cover to Phila., Red "Due 5 cts.", L. stamp minor faults, minor cover edge faults, o/w VF, Scarce & Attractive.....	E.VI
166	⊗	Potomac Steamboat, mostly clear pmk. ties 3c Red (11), Ample to Large Margins, on Folded Cover to NY City, tiny cover tape stain at B.L., still Fine, Scarce, ex-Meroni	E.VI

167	...	Weekly Packet St. Nicholas . . . , Clear Blue Framed Seven Line handstamp on 3c Pink Entire (U59), Fine.....	E.IV
168	...	American & Foreign Agency./New-York. April 10 1838 , Almost Cpl. 70x25mm Red Boxed handstamp on back of folded cover to London, Red Boxed "Ship Letter/Weymouth" & British Transits, Fine & Scarce	E.V
169	...	Consulate General/U.S. of America Egypt , Bold Blue handstamp on back of 1851 folded cover apparently hand delivered to U.S. Minister, Cairo, VF & Scarce Strike.....(Photo)	E.VI
170	...	Forwarded Through Gilpin's Exchange . . . N-York , Clear Red Oval on back of 1840 folded cover to London, Str. Line "Southampton/Ship-Letter" & British Transits, VF Strike	E.IV
171	...	NY & B Telegraph/Boston/Nov. 12, 1846 , Red Boxed marking on Folded Partly Printed Telegram of "New York and Boston Magnetic Telegraph Office," VF & Very Scarce(Photo)	E.VI

1847 ISSUE

172	...	5c Dark Brown, Double Transfer Ty. A (1a var) . Pos. 80R, Ample to Large Margins incl. Part R. Sheet Margin, Marvelous Rich Color & Choice Impression, Neatly tied on Dec. 1, 1847 Folded Letter by Red Square Grid, "New-York" pmk., VF, Chase note on back(Photo)	375.00+
173	...	5c Brown (1) . Large Margins Three Sides, Clear to Large at R., Red Grid Cancel, tied by light ms. docketing, Red "Boston 5 cts." pmk. on 1848 folded letter to Canada , ms. "via Derby Line", light Red "Stanstead L.C." pmk. ms. "4½" Canadian due mark, Fine & Handsome(Photo)	E.XII
174	...	5c Brown (1) . Clear to Large Margins except just in at B. R. corner, tied by Red Grids, matching "Boston 10 cts" pmk. on June 1849 folded letter to Ill., Fine.....(Photo)	325.00
175	...	5c Red Brown (1) . Margins All Around except just into frame line at two places, Pretty Color & Sharp Impression, tied by Brilliant Scarlet Grid, matching "Mobile Ala" pmk. on 1850 folded letter to France , Red Boxed "Colonies & c. Art 13", French Transit & "15" decimes due mark, British & French Transits on back, stamp has faint negligible filing crease, Still A Particularly Handsome & Choice Postal History Cover.....(Photo)	E.XIV
176	...	5c Red Brown (1) . Clear to Large Margins, tied by Red Grids, Blue "Baltimore Md." pmk. on Nov. 1850 folded letter to Phila., Fine.....(Photo)	325.00
177	...	5c Red Brown (1) . Three Ample to Large Margins, partly touched at B., Boldly tied by Red Square Grids, matching "New-York" pmk., Blue ms. "Due 5" on Nov. 1, 1850 Folded Cover, inside sheet (rejoined with hinges) is a Sugar Refinery Illustration with Prices Current, some small splits & tears, stamp couple small corner creases, o/w Fine, Very Scarce(Photo)	325.00
178	...	5c Orange Brown (1b) . Large to Huge Margins incl. B. Sheet Margin, Bit of Next Stamp at T., Beautiful Vivid Color & Fine Impression, Clearly tied by Red Square Grid, "New-York" pmk. on May 23, 1851 Folded Letter, negligible wrinkle in sheet margin & few trivial bleached spots in margins, o/w Extremely Fine, Handsome Cover(Photo)	350.00+
179	...	5c Brown Orange, Dot in "S" of U.S. (1b var) . Clear to Mostly Large Margins, Pretty Shade on Deeply Blued Paper, tied by Red "Burlington V(t) 5" pmk. on Small Fresh White Envelope, Fine & Choice, with P.F. Certificate which states that the stamp originated on this cover and has been lifted and replaced(Photo)	400.00+
180	...	5c Grayish Brown (1a) . Ample to Large Margins, slightly oxidized & negligible corner scuff, tied by Unusual Red Grid, Matching "New-York" pmk. on folded cover to Delaware, Green "Wilmington" Backstamp , Scarce(Photo)	325.00

181	✉	5c Red Brown (1). Ample to Large Margins, light "embossing", tiny tear at B., tied by Red Grid, matching "New-York" pmk. on April 1850 folded letter, Very Fine appearance(Photo)	325.00
182	✉	5c Brown (1). Ample to Large Margins, Rich Color, Fine Impression, neat ms. cancel, "tied" by filing crease & bend on Jan. 1849 Folded Letter to Richmond, Va., Used in Combination with Blood's Local (1c) Gold on Black (15L12) , large margins except diagonal T.L. Corner, usual acid tie, ms. "5", Red " Potomac Steamboat " pmk., mostly readable strike. This marking was used on the water gap of the Great Southern Mail from Washington, D.C. to Acquia Creek, Va. (55 miles), letter is headed Germantown (suburb of Phila., Pa.), part of address eradicated, probably done at time of mailing, Blood's Advertising label on back fold, slight soiling, minor tape stain at B.L., A Very Rare 1847 cover(Photo)	E.XII
183	✉	5c Red Brown (1). Ample to Large Margins, torn in half & rejoined, ms. "X" cancel, not tied, Red "U.S. Express Mail Boston Mass." pmk. on 1850 folded cover to N.Y., Scarce.....	E.V
184		5c Red Brown (1). Horiz. Pair, Clear to Huge Margins, L. stamp tiny closed tear at top, R. stamp slightly broken filing crease, Lovely Color & Impression, Well tied on folded cover front by Three Neat Strikes of Red Str. Line "Philada. Railroad" , used in Combination with Blood's Local (1c) Black on Bronze (15L17) tied by Red "New-York 10 cts." docketed Jul 21, 1849, Most Attractive(Photo)	625.00+
185	✉	5c Dark Brown (1a). Horiz. Pair, Ample to Large Margins Three Sides showing bits of Three Adjoining Stamps, mostly clear at T. to just in at one place, tied by light Red Grids, also light wavy line ms. cancel, Red "Zanesville O." pmk. on folded cover to Ill., Fine(Photo)	775.00
186	✉	5c Red Brown (1). Horiz. Pair, Three Large Margins, just into frame line at B., Excellent Color & Impression, tied on buff envelope by several light strikes of Red "St. Louis Mo. 10" pmks., pair also tied by ms. docketing (indicates 1850 usage), cover trifle worn, o/w Fine.....(Photo)	775.00
187		10c Black (2). Large Margins All Around, Bold Black Grid , not tied, matching "Ripley O" pmk. on Large Part or Nearly Cpl. Folded Letter, Extremely Fine, Choice(Photo)	750.00
188	✉	10c Grayish Black (2). Three Large Margins, Ample at T., tiny surface scuff specks, Perfectly tied by Blue "Philada. Pa. 10" pmk. repeated on May 1849 folded letter, with D.O. Blood & Co. (1c) Bronze & Black (15L17) , Margins All Around, "tied" by usual acid cancel, Handsome & Very Rare, only Three Reported Known(Photo)	E.XIV
189	✉	10c Black (2). Ample to Large Margins, tiny corner crease ending in tear, tied by Red Square Grid, matching "New-York" pmk. on March 1848 folded cover to Toronto, Canada ; ms. "Falcon via New York", ms. "4½" Canadian Due Marking & Red "Queenstown U.C." pmk. on front, light "Toronto U.C." backstamp, couple trivial closed cover tears at T., o/w VF, Scarce & Handsome(Photo)	E.XIII
190	✉	10c Black (2). Margins to slightly in, filing crease, tied by Red Grid, matching "Chicago Ill." pmk. on April 1850 folded letter to Conn., stamp lifted & replaced, VG Appearance(Photo)	825.00
191		\$5.00 Canal Bank New Orleans Bank Note , Engraved by Rawdon, Wright, Hatch & Edson with vignette of Franklin used on 5c 1847, Incredibly Intricate Engravings of Cherubs, Female Figures, Eagle, Wreathes, etc., Crisp New, Choice.	E.IV
192		\$5.00-\$100.00 Canal Bank New Orleans Bank Notes , Cpl. Set of Five Engraved by Rawdon, Wright, Hatch & Edson, \$5.00 with vignette of Franklin used on 5c 1847, All with Incredibly Intricate Engravings, Crisp New, A Beautiful Set.....	E.VII

1851 ISSUE

- 193 ☒ **1c Dark Blue, Ty. II, Pl. 1E (7).** Pos. 17L1E, Margins to touched, Boldly tied by Grid, Bold Red "Lawrence Ms." pmk & Matching "Paid" on Oct. 8, 1851 Printed Circular, probably the **Earliest Known Example of the Pl. 1E Dark Blue Shade**, VF, Immaculate Cover.....(Photo) **E.IX**
- 194 ☒ **1c Dark Blue, Ty. II (7).** Huge Margins All Around, shows bits of Four other stamps, Extremely Fine, tied with two other average No. 7's (one Pos. 48R2, **Major Double Transfer & Cracked Plate**) by light "Syracuse N.Y. Mar 23 1857" pmks. on small neat cover, without flap, Spectacular(Photo) **E.VIII**
- 195 ☒ **1c Blue, Ty. II (7). Horiz. Strip of Five,** Large Margins to trifle in except L. stamp in at L., tied by "New Orleans La." pmks. on 1856 folded cover to France, Red "New-York Br. Pkt.", British & French Transits & "26" decimes due mark, Fine & Handsome Cover (Photo) **E.XI**
- 196 ☒ **1c Blue, Ty. IV (9),** Margins to Touched, Rich Color, tied by Square Grids on homemade wrapper, Fine & Attractive **E.V**
- 197 ☒ **1c Blue, Ty. IV (9).** Large Margins to just touched, tied by "New-York" pmk. on 1853 Printed Copper Mine Shareholders' Report, Fine & Unusual **E.IV**
- 198 ☒ **1c Blue, Ty. IV (9). Horiz. Strip of Three,** Pos. 76-78L1L, Margins Three Sides, Clear to touched at B., L. pair faint natural bend, tied by "Wilmington Del." pmks. on small neat cover, Fine **E.VI**
- 199 ☒ **1c Blue, Ty. IV (9).** Three, Large Margins to slightly in, tied on separate 1855 covers same corresp., one by "New-York" pmk., others by "New York 1ct." pmks., one Double Transfer, Pos. 98L1L, VG-F **E.VII**
- 200 ☒ **1c Blue, Ty. IV, 3c Red (9, 11). Horiz. Pair** of 1c, Margin Almost All Around, tied by Grids & French "26" decimes due mark, Red "New Orleans La." pmk. on 1855 folded cover to France, Normal sequence of Transits, Fine..... **E.VII**
- 201 ☒ **1c Blue, Ty. IV, 3c Red (9, 11). Vert. Pair** of 1c, Three Large Margins, just in at B., 3c Margins to bit in, tied by Unframed Grids, Red "New-York Br. Pkt" on 1857 folded letter to France, Boxed "GB 1fr 60c", "16" decimes due mark & French Transit, British & French backstamps, Fine..... **E.VII**
- 202 ☒ **1c Blue, Ty. IV, 10c Green, Ty. III (9, 15).** 1c Pos. 9R1L, Two 10c, Mostly Large Margins except 1c trifle in at R., ms. "#" cancels, one 10c tied, matching cancel on 3c Red Entire (U9), "Pine Dale R.I." pmk., 1857 use to England, Red "3", & British Paid marking, **Forwarded with G.B. 1p Red (20)**, Uncancelled, minor cover toning, a Very Attractive & Scarce Cover(Photo) **E.IX**
- 203 ☒ **1c Blue, Ty. IV, 3c Orange Brown, Red (9-11).** Margins to slightly in, tied on separate covers, No. 11 Horiz. Pair, "Sacramento Cal." pmk. to N.Y., Fine Lot **E.V**
- 204 ☒ **3c Orange Brown (10).** Pos. 11L1E, Large Margins Almost All Around, negligible tiny corner crease, tied by **Magenta Grid** & by Red "**Boston 4 Jul 3**" pmk. on 1851 folded letter to R.I., also Magenta Str. Line "Paid", VF, Very Scarce **Fourth Day of Use**(Photo) **E.VIII**
- 205 ☒ **3c Orange Brown (10).** Beautiful Shade, Margins to touched, partly broken filing crease, tied by Bright **Green "Scranton Pa."**, pmk. on Sep. 1851 folded letter to N.J., Scarce **E.III**
- 206 **3c Orange Brown (10). Horiz. Pair,** Margins All Around except R. stamp just into frame line at B.R., tied by Grids, "Baltimore Md Sep 4" pmk. on cover front to **Germany**, Bold "20" due mark, Red Str. Line "Too Late", minor faults in tissue paper cover front, o/w VF, Scarce **E.VI**

207	✉	3c Orange Brown, Red (10, 11 nine, 25 five, 26 nine). Specialized Collection of Covers, incl. 4 Margin No. 10; No. 11's incl. Triple Transfer, Recut Button, Cancels incl. Olive Green, Telegraph Co. Cover & Patriotic; Four No. 25's with Recut Inner Lines; 26's incl. Three Advertising covers & Turned Cover, Virtually All F-VF, Scarce Lot	E.VIII
208	✉	3c Red (11). Margins All Around, ms. cancel, not tied, Red "Cuba N. York" pmk. on small Phonography cover, Ads Front & Back, Fine	E.III
209	✉	3c Red (11). Margins to touched, tied by "New-York" pmk. on cover with Large Fancy Blue Illustr. Ad showing Full-rigged Ship, Grape Vines, etc., Fine & Handsome	E.V
210	✉	3c Red (11). Margins to slightly in, tied by Bold "New-York Oct 24" pmk. on 1851 folded cover to England, "New 21 York" debit marking, ms. "per Atlantic" & "1/" British mark, Red British backstamp, Fine, Very Early Trans-Atlantic Use of No. 11	E.V
211	✉	3c Red (11). Margins to slightly in at T., tied by Bold "6d" in Circle Canadian Due mark, Red "Calais Me." pmk. on 1854 folded cover to New Brunswick, Red "U. States" in Arc, "10" due, St. Stephen & Blue St. Andrews N.B. backstamps, Fine	E.VI
212	✉	3c Red (11). Horiz. Pair, Large Margins to just in, tied by "New Orleans La." pmk. & by "13" decimes due mark on almost cpl. 1856 folded cover to France, Red "New-York Br. Pkt.", British & French transits, couple minor cover faults, Attractive & Scarce Example of 1c Overpayment	E.VI
213	✉	3c Red (11). Horiz. Strip of Six, Pos. 65-70R4 showing Part Impt. at R, Large Margins to touched in places, Horiz. Lines cancel, tied by French & Red British 1856 Transits on back of 3c Red Entire (U9) to France, "Shieldsborough Miss." pmk., Red "New York Br. Pkt.", Calais Transit & "13" decimes due mark, cover opened to show both sides, Fine, An Unusual Combination to Prepay the Scarce 21c Rate	E.VIII
214	✉	3c Red (11). Horiz. Strip of Six & Two Singles, Margins to touched in places, few faults, Blue Grid cancels, tied by Blue "Monroe Mich." & Orange Red English Credit pmk. on small cover to England, Red "3" Credit, address partly erased, Attractive & Scarce, ex-Brown	E.VIII
215	✉	3c Red (11, 26). Tied on Advertising covers, former Large Green Hardware Store Illustr., also incl. Stampless cover with Large Fancy Blue Illustr. of Stove, "Mauch Chunk Pa" pmk. & "Paid 3" in Arc, Fine & Colorful Lot	E.V
216	✉	5c Red Brown (12). Large Side Margins, clear to just touching T. & B., neatly tied by "New Orleans La." pmk. on 1856 folded letter to France, Red "New York Br. Pkt.", British & French Transits & "26" decimes due mark, Fine, Handsome & Very Scarce Cover	1,000.00
217		5c Red Brown (12). Margins All Around, B.L. corner repaired, used with Perforated 10c Green, Ty. II (32) , R. perfs. touch, both tied by "Aurora Ills." pmks. on rebacked cover front, o/w Fine, Scarce Combination	E.XI
218	✉	10c Green Ty. II, III (14, 15). Vert Combination Pair, T. Stamp Ty. II, Margins All Around, Used with 1c Blue, Ty. IV & 3c Red (9, 11), Margins to slightly in, 3c & 10c tied by "Aiken S.C." pmks., 1c ms. "X" cancel, not tied on 1856 cover to Scotland, Red "19" & British Credit mark, Green Aberdeen & Berwick Transits on back, minor cover wear, o/w Fine, Scarce & Attractive	E.X
219	✉	10c Green, Ty II, IV (14, 16). Horiz. Combination Pair, Ty. II, IV, Pos. 53-54L1, Huge Margins All Around, Used with 1c Blue, Ty. IV & Horiz. Pair 3c Red (9, 11) on 3c Red Entire (U10) , each stamp ms. "X" cancel (removed on all but one 3c), tied by "Mercersburgh Pa." pmks. except 1c tied by Red "N. York 7 Am Pkt. Paid" to Germany, Red Boxed "Aachen 29 6 Franco", VF, Magnificent & Very Rare Combination Cover	E.XIV

- 220 ☒ **10c Green, Ty. III (15).** Ample to Large Margins, light crease, tied by "New-York" pmk. on small Mourning cover to New Brunswick, Red Oval "United States", N.B. backstamps, trivial cover faults, Attractive 160.00
- 221 ☒ **10c Green, Ty. II (14). Horiz. Pair,** used with **1c Blue Ty. II (7) & 3c Red (11)**, all more or less cut in, 1c barely cancelled, others tied by partly readable Balloon Type pmks. on **Jan 3 1857 Cover to France**, "GB 40c" Oval, ms. "5" decimes due, **Believed to be Unique Example of the Reduced Collect Rate** (8 decimes to 5 decimes) in effect from Jan. 1 to Mar. 31, 1857, Written Up in the U.S. 1851-'60 Chronicle, Issue No. 39, Page 10 (Apr. 24, 1961) **E.VI**
- 222 ☒ **10c Green, Ty. III (15). Horiz. Strip of Three,** Margins Nearly All Around, right stamp has tear, used in combination with average 3c Claret (11a) tied by neat "Amherst Ms. May 19, 1857" pmks. on Cover to **China**, Red London transit, ms. "Via Boston Per Steamer Europa", Magenta ms. "too late" & "28", Red "New-York Br. Pkt." & "Hong Kong" Backstamps, Handsome & Rare, with P.F. Certificate(**Photo**) **E.X**
- 223 ☒ **10c Green, Ty. III (15). Horiz. Strip of Five,** Pos. 63-67R1, Ample to Large Margins All Around, Used with 1c Blue, Ty. IV, Horiz. **Pair & Single 3c Red (9, 11)**, All tied by "Bucyrus O. May 28 1857" pmks. on cover to Germany, normal sequence of Transits, the 10c strip & one 3c creased where originally folded over edge of cover, cover opened & refolded to show stamps (also mounted on cardboard), despite the minor faults this is Still A Rare & Handsome Postal History Showpiece (**Photo**) **E.XI**
- 224 ☒ **12c Black (17). Horiz. Pair,** Margins All Around except frame line barely touched at B.L. corner, tied by "Pottsville Pa." pmk. on 1854 folded cover to England, Red N.Y. Credit & "Paid in/America/Liverpool", Durham backstamp, minor specks on cover, o/w VF, Handsome..... 250.00
- 225 ☒ **12c Black (17). Horiz. Pair,** Large to Huge Margins incl. R. Sheet Margin except partly in at T. & T.L., L. stamp heavy filing crease, used with average **Pair 3c Red (11)** tied by "San Francisco Cal." pmks. on Mar 1855 Folded Letter to France, Red French Transit, ms. "8" due mark, Believed to be a 1c Overpayment of the 29c Pacific Coast-Great Britian Rate, Rare..... **E.VIII**
- 226 ☒ **12c Black (17). Horiz. Pair,** Three Ample to Large Margins, clear to touching at R., **Used with Horiz. Pair Perforated 3c Red (26)**, All tied by Grids, "Beaver Dam Wis." Double Circle pmk. on 1857 cover to Bavaria, Red "N. York Paid Hamb Pkt. 20", German backstamps, cover worn, reduced, Scarce & Attractive Combination of the two Issue.....(**Photo**) **E.XI**
- 227 ☒ **12c Black (17).** Three, Used with 1c Blue, Ty. IV (9), All with Margins Virtually All Around, one 12c filing crease, another small tear, All tied by "Philadelphia Pa." pmks. on 1855 folded letter to **St. Petersburg, Russia**, Bold Red Boxed "Aachen/Franco", ms "14" Credit, Red "New-York Am Packet." backstamp, ms. "via Prussian Closed Mail", A Handsome & Rare Cover(**Photo**) **E.XIII**
- 228 ☒ **12c Black (17), Two Horiz. Pairs,** one with Large Margins All Around, minor wrinkle at B. of one, other Pair Large Margins Three Sides, slightly in at T., tied by light Grids, "New Bedford Mass." pmk. on cover to **Chile**, Red "24" Credit crossed out in ms. & "25" applied, minor cover wear, o/w VF, Very Scarce Usage(**Photo**) **E.XII**

1857 ISSUE

229	1c Blue, Ty. I (18). Horiz. Pair , Pos. 46-47R12, trivial perf. tip toning, R. stamp tiny perf. tear, tied on piece by light Town pmk., Attractive	375.00
230	1c Blue, Ty. II, Pl. 12 (20) . Pos. 40R12, Neatly tied on cover by "Detroit Mich. Jan 22 1861" pmk., Three Days Earlier than Earliest Recorded Date of Use of Plate 12 , VF & Rare(Photo)	E.IX
231	1c Blue, Ty. II (20) . Tied by "Boston Paid" pmk. on small cover, Fine..	85.00
232	1c Blue, Ty. IIIa, 10c Green, Ty. III (22, 33). Horiz. Pair of 10c , 1c light crease, All neatly tied by "Pleasantville-Iowa" pmk. on 1859 cover to Switzerland , Red "Paid/21" & "New Paid York 18", "Boxed P.D." French & Swiss Transits front & back, 1c with Str. Line "J./Spalti" handstamp (cancel?), 1c lifted & replaced on cover, Attractive & Unusual, with P.F. Certificate(Photo)	E.VIII
233	1c Blue, Ty. V (24) . Three, one natural s.e. at L., tied by Unusual Grids, "East Bloomfield N.Y." pmk. on cover with Large Blue Illustr. Hotel Ad , two stamps light crease where folded over edge of cover, o/w VF, Handsome.....	E.IV
234	3c Red (26) . Tied by Grid, "Chicago Ills" pmk. on Illustr. Ad cover for "World Challenging Smut Machine & Separator", VF, Very Unusual	E.III
235	3c Red (26) . Tied by Blue Grid, matching "Chicago Ills" double circle pmk. on fresh cover with Floyd's Penny Post 1c Blue (68L1) , Huge Margins, insignificant margin wrinkle, tied by "Floyd's/Penny Post/Chicago" double oval Company cancel, VF, Extremely Rare & Beautiful(Photo)	E.XIV
236	3c Red (26). Strip of Three, Pair & Three Singles making up 24c Rate, tied by light Red Grids on 1860 cover to England, Red "London Paid" also ties Pair, stamps & cover small faults, yet Attractive & Unusual	E.V
237	3c Red (26). Vert. Block of Six & Two Pairs , Block & one Pair natural s.e. at R., pairs faulty, Pairs ms. cancels, Block tied by Grids & by "Saint Louis Mo. Jun 30 1860" pmk. on Mourning cover to Germany, Red "N. York Br. Pkt. 7 Paid" & Boxed "Aachen . . . Franco", "Munchen" backstamp, cover opened to show both sides (3c Pairs are on back, minor cover faults & soiling, Still Impressive Looking & Very Scarce	E.VII
238	3c Red, Rose (26, 65) . On two covers, each with Diff. Bold "3" cancel, not tied (as almost always), matching "Leominster Ms." pmks., former negligible cover stain, o/w VF	E.V
239	3c Red, Rose (26 five, 65 three) . Tied on Diff. Overall Ad covers in various colors, Three Illustrated, few negligible faults, o/w Fine Lot	E.VI
240	3c Red (26) . Collection of Approx. 100 Covers, Range of Town pmks., also incl. Ten No. 11s, Seven 1c Blue (24) on Three covers, mixed quality, G-F	E.VII
241	5c Brick Red (27). Vert. Strip of Three , Rich Color, scissors separated trimming about one-third of the perfs., tied by "New Orleans La. Oct 11 1858" pmks. on folded letter to France, Red "New Paid York 12", French Transits, small cover bleached spots, Rare, signed Ashbrook who notes "Second Earliest Use Known".....(Photo)	E.XIII
242	5c Red Brown (28) . B. perfs. slightly blunted by scissors separation, Fine Centering, tied by light "Washington D.C." pmk. on Sept. 1858 cover to U.S. Sailor at Hong Kong, China ; Boston, London & Hong Kong backstamps, cover bit worn, o/w Fine, Rare Usage, with P.F. Certificate(Photo)	225.00
243	5c Indian Red (28A). Horiz. Pair , Fine Centering, L. stamp short perf., R. stamp tiny tear at T. & small corner crease, tied by light "New Orleans La" pmks. on Nov. 1858 folded cover to Cuba, Large "NA" & "10", minor cover faults, Rare & Attractive, ex-Gibson(Photo)	1,475.00

244	⊠	5c Brown, Ty. I, 10c Green, Ty. V (29, 35). Tied by light "New Orleans La." pmk. & French Transit on fresh Jan. 1860 folded letter to France, Bright Red "Boston Paid 12", Paris backstamp, VF & Unusually Nice(Photo)	E.IX
245	⊠	5c Brown, Ty. I, 10c Green, Ty. V (29, 35). 5c B. perfs. touch, tied by "New Orleans La. May 14 1860" pmk. on folded letter to France, also tied by Red "New Paid York 3", Red "PD" & French Transits, VF Cover.....(Photo)	E.IX
246	⊠	5c Brown, Ty. I, 10c Green, Ty. V (29, 35). 5c Excellently Centered, couple slightly nibbed perfs., each tied by Grid, "Philadelphia Pa." pmk. on 1861 cover to France, Red U.S. & French Transits, French Transit & Forwarding backstamps, slightly reduced at T., o/w Fine, Attractive(Photo)	E.VIII
247	⊠	5c Brown, Ty. II (30A). Two Singles, each missing small portion of one corner, tied by "Hustisford Wis" pmks. on Multicolor Patriotic cover to California, design of Flag, Banner & Verse, Attractive & Extremely Scarce(Photo)	E.X
248	⊠	10c Green Ty. I, II (31, 32). Horiz. Pair of former, trivial perf. nibbings, tied by Bold Grids, Red "Philadelphia 6" pmk. on 1860 folded letter to France, Red Boxed "PD" & Blue French Transits, French backstamps, minor tape stain at B.L. of cover, o/w Fine, Very Scarce (One of Two Reported Showing French Mail Direct from Phila. Exchange Office, see Chronicle No. 53, pp. 144-145)(Photo)	E.XI
249	⊠	10c Green, Vert. Combination Pair Ty. II, III (32, 33). Pos. 33, 43L, Used with 1c Blue (24) , Beautiful Dark Pl. 5 Color, tied by Grids on Fresh Buff Cover to Belgium, Orange Red "San Antonio Tex Paid" pmk., Red "New-York Am Pkt.", ms. due marks, 10c pair few short perfs. & barely noticeable margin nick, otherwise VF. Particularly Handsome(Photo)	E.IX
250	⊠	10c Green, Ty. II, III (32, 33). Vert. Combination Strip of Three, Ty. II, III, II, Pos. 60, 70, 80L1 with Perforated Center Line at R., separated by scissors, trimming T. perfs., tied by "New Orleans La. Nov 16 1858" pmks. on folded cover to France, Red New Paid York 24", French Transits, Fine, Handsome & Scarce.....(Photo)	E.IX
251	⊠	10c Green, Ty. II, III (32 four, 33 two). Few trivial flaws, slightly overlapping, tied by Red Unframed Grids, Red N.Y. Credit pmk. on 1858 cover to Germany (Double Rate via Prussian Closed Mail), Red "Aachen/Franco", "Stuttgart" backstamp, Handsome & Scarce Combination Cover(Photo)	E.XI
252	⊠	10c Green, Ty. III (33). Few trifle nibbed perfs., tied by Town pmk. on small cover to Calif., Attractive	85.00
253	⊠	10c Green, Ty. III (33). Partly separated Horiz. Strip of Three, Pos. 45-47R, tied by "Shipperville, Pa." pmk. on Cover to Baden, "N. York 7 Br. Pkt. Paid" & Boxed "Aachen Franco", both in Red, Blue ms. rate mark, VF.....(Photo)	E.IX
254	⊠	10c Green, Ty. V (35). Used with Two 1c Blue, Ty. V & 3c Red (24, 26), one 1c tiny margin tear, All tied by slightly oily Green Grids, matching "Bardstown Ky." pmk. on 1861 cover to France, Red "New Paid York 6", Boxed "PD" & Calais transit, French backstamp, without flap & minor cover mends at T., Very Attractive(Photo)	E.VII
255	⊠	10c Green, Ty. V (35). Horiz. Pair, R. stamp small closed tear, used with 1c Blue, Ty. V (24) , some perf. toning, on Oct. 1859 Cover to Switzerland, tied by "Chicago Ill." & Red "New Paid York 12", French Transits, small cover tear & light toned spots, still Attractive	E.VI
256		10c Green, Ty. V (35). Horiz. Strip of Three, Well-Centered, ironed filing crease in R. stamp, tied by Red Grids & French Transit on Mar 1861 cover front to France, "Red New Paid York 6" & "New Paid York 12", Former "cancelled" by Red Grid, Boxed "P.D.", Attractive Rerated Piece.....	70.00+

257	10c Green, Ty. V (35). Three, Used with 3c Red (26). tied by Large "Paid" in Grid cancels on 1860 folded letter to Tunis , "Boston Br. Pkt. Aug 7" backstamp, Red Crayon "28" Credit, Red "London Paid", etc., ms. "pr Galway Line" (carried by the "Connaught" on her Only Eastbound Run), minor cover bleaching, o/w VF, Very Handsome, Illustr. in Hargest, p. 128.....(Photo)	E.XII
258	12c Black (36). Horiz. Pair, tied by "Saint Louis Mo. Feb 1, 1859" pmks. on cover to England, Red "3" Credit & "London Paid", minor cover soiling, Still Fine	100.00
259	12c Black (36). Horiz. Pair, neatly tied by Red "Cleveland O. PAID" pmk. on small 1858 cover to England, Red L'pool pmk. & "19", minor cover wear, o/w Fine, Very Attractive	100.00
260	12c Black (36). Horiz. Pair, Intense Shade, tied by light Red Grids, Red "Cleveland O. PAID" pmk. on small 1858 cover to England & Forwarded Unpaid to New York , Excellent Range of Transits, minor cover wear, o/w Fine	100.00
261	12c Black (36). Horiz. Pair, perfs. in at L., tied by Red "Cleveland O. PAID" pmk. on 1858 cover to England, Red L'pool pmk. & "3", small cover stains, o/w Fine	100.00
262	12c Gray Black (36). Vert. Pair, perfs. in at B., T. stamp margin faults, tied by Bold Red Grids, Red "Cleveland O. PAID" pmk. on 1858 cover to England, Forwarded Unpaid to New York , minor cover soiling, Still Attractive.....	100.00
263	12c Black, Pl. III (36b). Used with 3c Red (26). Bright Red Grid cancels, 12c tied by Red "New-York Br. Pkt." on 1860 Triple Rate folded letter to Holland , ms due marks, Red London & Amsterdam backstamps, Fine, Colorful & Scarce.....(Photo)	E.VIII
264	12c Black, Plate III (36b). Horiz. Pair, one minor corner fault, used with 10c Green, Ty. V (35), natural s.e. at L., Grid cancels, matching "Bloomsburg Pa." pmk. on 1860 folded letter to the U.S. Minister at Quito, Ecuador , Bold Red "24" Credit, "Panama" Transit, Handsome & Rare.....(Photo)	E.XIII
265	24c Gray Lilac (37). T. perfs barely touch, tied by Red Grid, "New-York Am. Pkt. 3" & "London Paid" (also in Red) on Small Cover to London, Fine	600.00
266	30c Orange (38). B. perfs barely touch, tied by Large "Paid" in Grid, Red "Boston Paid 12" on 1860 cover to Algeria , Range of French Transits, few small cover mends, o/w Fine, A Very Rare Postal History Cover.....(Photo)	E.XIII
267	30c Orange (38). Well-Centered, faint crease from contents, tied by Large Unframed Grid, Red "New Paid York 6" on Sept. 1860 Double Rate Cover to France, Ultramarine "Havre" Octagon, Tiny Red Boxed "PD", slight cover wear, still an Attractive Example of this Very Scarce Franking	650.00
268	\$10.00 Canal Bank New Orleans Bank Note, Engraved by Toppan, Carpenter & Co. with vignettes of Franklin & Washington used on 1c & 3c 1851-57 Issues, Crisp New, Choice Collateral Item.....	E.IV
269	\$5.00-\$100.00 Canal Bank New Orleans Bank Notes, Cpl. Set of Five, Engraved by Toppan, Carpenter & Co., \$10.00 with vignettes of Franklin & Washington used on 1c & 3c 1851-57 Issues, others with Various Portraits & Beautifully Intricate Engravings, Crisp New, Choice Set	E.VII

END OF FIRST SESSION

SECOND SESSION

WEDNESDAY, APRIL 5th, 1978 — 1:30 P.M.

1861 ISSUE

- | | | |
|-------|---|--------|
| 270 ☒ | 10c Dark Green, "First Design" (62B). Fine, Used with 1c Blue, Two 3c Rose & 10c Green (63, 65, 68) , No. 68 L. Imperf. Straddle Margin, minor faults or off center, all tied by "Milwaukie Wis. Dec 22 1862" pmks. on cover to Belgium, Red N.Y. Credit, Transits on back, cover worn & couple minor repairs, without flap, Attractive & Very Rare Combination of Both 10c Types.....(Photo) | E.XII |
| 271 ☒ | 1c Blue (63). Horiz. Pair , tied by light N.Y. pmk. & Large Bold Star in Circle on small neat Wrapper to Germany, Blue "America/über Bremen/Franco", Large Red "Paid All", VF, Choice(Photo) | E.VIII |
| 272 ☒ | 3c Pink (64). Brilliant Color, small faults, tied by "Washington D.C. Nov. 28 1861" pmk. on small cover, Bold Str. Line "Missent" & matching "Providence R.I." pmk., Very Attractive..... | 175.00 |
| 273 ☒ | 3c Rose Pink (64b). Well-Centered, Perfectly tied by " Cleveland O. Aug 20 1861 " Duplex pmk., Third Day of Use , on cover with Illustr. Corner Card of Cuyahoga County Sheriff's Office, tiny cover nick at B., still VF, Very Scarce(Photo) | E.VIII |
| 274 ☒ | 3c Rose Pink (64b). Specialized Collection of 16 Covers (Six are No. 65s approaching Rose Pink Shade), Nice Range of Town pmks. incl. Six 1861 Year Dates, F-VF Specialist's Study of Shades, Scarce Lot | E.IX |
| 275 ☒ | 3c Rose (65). Tiny tear, Tied by "Detroit Mich." Duplex pmk. on cover to Prisoner at Rock Island, Ill. , Blue crayon "\$1.00 N.Y. State Enclosed" & U.S. Navy", trifle reduced at R., o/w VF | E.V |
| 276 ☒ | 3c Rose (65), Tied by Quartered Cork & "Boston Mass." pmk. on 3c Pink Entire (U59), ms. " U.S. Steam-Frigate 'Powhatan'-Per Pilot ", letter headed "U.S. Steam Frigate 'Powhatan', Boston Harbor, Oct 11/65. [Per the Pilot] states we . . . are near Ft. Warren (the Fort where the great Rebel Prisoners, Alexr. H. Stephens & Co. are confined)," V.F., Very Scarce..... | E.IV |
| 277 ☒ | 3c Rose (65). Two tied by New York, N.Y. Duplex pmks. (one Fancy, Similar to NYFM Star Type) one covers with Matching Corner Cards of "Taylor's International Hotel & Saloons" in Green, Blue, latter with Embossed Patriotic design on flap, VF pair | E.IV |
| 278 ☒ | 3c Rose (65). Horiz. Pair & Single, Well-Centered, tied by Buffalo, N.Y. Patent Cancels on cover to Washington D.C., reduced at L., o/w VF | E.IV |
| 279 ☒ | 3c Rose (65). Horiz. Pair & Three Singles, tied by Targets, matching "St. Johnsbury Vt. Nov 20 1863" pmk. on small cover to Germany, one 3c also tied by Red "N. York 12 Brem Pk PAID" & Blue Str. Line "America/Uber Bremen/Franco", Frankfurt Transit & Heidelberg receiving pmk. on back, Fine | E.VI |
| 280 ☒ | 3c Rose (65). Horiz. Strip of Five, tied by Corks & by light Red N.Y. Credit pmk. on small 1868 cover to France, Red Boxed "P.D." & Le Havre Transit, 3c Strip creased at T. where folded over edge of cover, o/w Fine, Scarce Usage | E.V |
| 281 ☒ | 3c Rose, 12c Black (65, 69). Tied by Targets, "York Pa" pmk. ("K" strengthened in ms.), Red "N. York Paid Brem. Pkt 10" on 1863 cover to Germany, German backstamps, minor cover wear in B.R. corner, o/w Fine | E.III |

282	✉	5c Buff (67). Tied together with 10c Green (68) on Dec. 1862 Cover to France by "Paid" in Grid, Red "New Paid York 6", Red French Transits, cover scuffs, small corner mend o/w Fine.....(Photo)	300.00
283	✉	5c Olive Yellow, 10c Green, 30c Deep Orange (67b, 68, 71). Couple barely nibbed perfs., really trivial, each tied by light Red Target, Red "New-Haven Ct." pmk. on small neat 1862 cover to Hong Kong, China , Red "London Paid" Purple ms "40" Credit, Large Bold Red "1d" Local Delivery Charge, light Red New York Credit & Hong Kong receiving pmk. on back, Very Fine, A Magnificent & Important 1861 Issue Showpiece.....(Photo)	E.XV
284	✉	10c Green (68). Minor faults, Used in Combination with 3c Rose & 2c Black (65, 73) , 2c s.e. at L., tied by Geometric cancels & Red N.Y. Credit pmk. on cover to Germany, "Rehau" & "Hamburg" backstamps, Attractive, Scarce Combination(Photo)	E.VII
285	✉	10c Green (68). Horiz. Pair, Well-Centered, few slightly toned perf. tips, tiny corner crease, tied by Grids, matching "Exeter, N.H." pmk. on 1869 cover to Swatow, China , Magenta "San Francisco Paid All", Hong Kong & Swatow backstamps, Attractive & Scarce(Photo)	E.VIII
286	✉	10c Green (68). Vert. Pair, L. perfs in, tied by Large Red "10"s, ms. "High Hill Texas July 14, 1866" pmk. on cover to Germany, Red "N. York Am Pkt Paid", Interesting Sequence of Rates, Fine Cover for the Student	E.VIII
287	✉	5c Brown, 10c Green (68, 76). 5c off center, 10c minor faults, Cogwheel cancels, not tied, matching "San Francisco Cal. Jan 25 1864" pmk. on cover to "Canada West", Blue Oval "Post Office/Victoria Vancouver Island/PAID", light Canadian backstamps, minor cover toning, Scarce Marking.....(Photo)	E.IX
288	✉	10c Green (68). Two covers to Canada, one with Red Boston Double Circle, "U. States" in Arc to New Brunswick, Shoe Dealers' Corner Card, other "Utica N.Y." 1865 pmk., Small Red "U.S. 10cts. Paid" Oval to Whitby, Ont. some soiling or light toning, one small tear, Scarce Lot.....	E.III
289	✉	5c Brown, 10c Green (68, 76). Tied by Cork cancels & by Red "New Paid York 12" on 1865 cover to France (stamps creased where folded over edge of cover), Red "PD" & French Transit, Forwarded to Germany with France 10c Bistre, 20c Blue (25, 26) , tied by Star of Dots cancels, "Heidelberg-Basel" & "Baden" Backstamps, Very Attractive & Scarce Combination Cover(Photo)	E.VII
290	✉	12c Black (69). Tied by Circle of Wedges on 3c Pink Wells, Fargo Frank Entire (U58) to Germany , Blue W.F. & Co. "Paid" in Oval, partial Magenta Philadelphia Packet pmk., Red Str. Line "Verviers A/. . . Coeln/Franco", small cover faults, o/w Fine, Very Scarce, Illustr. in Brookman, Vol. II, p. 50.....	E.VIII
291	✉	12c Gray Black (69). Perfs. in at T. & R., used with 3c Red (65), both tied by Geometric cancels, Red "New Paid York 12" pmk. on 1867 folded cover to France, Red Boxed "PD" & French Transits, "Paris" backstamp, Fine & Very Attractive(Photo)	E.VII
292	✉	12c Black (69). Tiny crease, Used with 3c Rose Pink (64b) , Red Grid cancel, "tied" by slight margin toning on Oct. 1861 Folded Letter to France, Red New York & French Transits, Attractive, Nice Combination	E.VI
293	✉	24c Red Lilac (70). Well-Centered, R. Imperf. Center Line Margin, couple creases, tied by Grid, Red "New-York Am. Pkt. 3", London Transit, on July 1862 Cover to North Britain, Attractive, with P.F. Certificate.....	100.00

294	24c Steel Blue (70b). Centered to B.R., Used with 3c Rose Pink & 12c Black (64b, 69), All tied by Large "Paid" in Grid cancels on 1861 folded cover to Australia , Red Crayon "34" Credit, Red "London Paid", Red "Boston Br. Pkt. Paid" & "Melbourne" backstamps, couple very trivial cover flaws, Still VF, A Lovely & Rare Cover, with P.F. Certificate(Photo)	E.XIII
295	30c Orange (71). Perfs. in at R., tied by Circle of Wedges, Red "Boston Paid 24" pmk. on 1867 cover to France, normal sequence of transits, Attractive(Photo)	275.00
296	30c Orange (71). Used with 1c Blue, Two 10c Green & 12c Black (63, 68, 69), one 10c corner repair, tied by Crossroads cancels, Red "New Paid York" Credit pmk. on rebacked cover front to Switzerland , Red Boxed "P.D.", trivial faults, VF Appearance, Rare Combination(Photo)	E.XII
297	24c Lilac, 30c Orange (71, 78). Used with 2c Black (73), 30c tiny tear, on Double Rate May 1865 Cover to Baden via Prussian Closed Mail, tied by Large Grid cancels & Blue "Aachen Franco" Box, Red "Boston Br Pkt 14 Paid", Backstamps incl. German R.R., slight cover soiling, still Attractive & Rare(Photo)	E.XII
298	24c Lilac, 30c Orange (71, 78). 24c pretty greenish blue "changeling" color, used with 2c Black (73), short perfs., on Cover to Bavaria, 30c well tied by Odd Grid, other two same cancel, not tied, "Chicago III" pmk., Red "Boston Br. Pkt 14 Paid" & Blue "Aachen Franco" Box, soiling yet Attractive, Rare(Photo)	E.X
299	30c Orange (71). Horiz. Pair, Used with 2c Black, Two 10c Green & 24c Gray (73, 68, 78b), one 10c natural s.e. at L., few very minor faults, slightly overlapping, tied by Circles of Wedges & Red "N. York Br. Pkt. Paid" on 1866 folded cover to China , Red "London Paid", ms. "2" & "96" Credits, "Hong Kong" backstamp, A Beautiful & Rare Combination Cover(Photo)	E.XIV
300	2c Black (73). Very Well-Centered, light crease, tied by Rosette on folded Circular to Germany, Blue "America/über Bremen/Franco", "Circular" handstamp, Large Red "½", VF & Handsome Cover.....(Photo)	E.VII
301	2c Gray Black (73). L. perfs. slightly in, tied by Cork on Printed Circular from New Orleans to Germany, Large Bold "1" (sg Due Mark), Fine & Scarce(Photo)	E.VII
302	2c Black (73). Tied by Extra Bold Solid Star & Orange Red French Transit on Printed Circular to Germany, "Galveston Tex." pmk., Blue Crayon "4" due (Silbergroschen=10c) stamp has small margin fault at B., still Attractive, Very Scarce.....	E.VI
303	2c Black (73). Horiz. Strip of Five, Fantastic Centering for a Strip of this size, few slightly nibbed perfs., tied by Circles of Wedges, light N.Y. pmk. on small 1867 cover to Canada , Canadian backstamps, VF, A Beauty.....(Photo)	E.X
304	2c Black (73). Six Stamps on Three Covers, Showing Single, Double & Triple Usage, Same Corresp., three stamps s.e., Single tied by N.Y. Carrier pmk., VG-F Lot.....	E.V
305	5c Brown (76). Two Singles, centered to B.R., tied by Target & "Batavia N.Y." pmk. on small neat 1865 cover to Canada, Fine	E.VI
306	5c Brown (76). Horiz. Strip of Three, Beautiful Dark Shade, "freak" centering, tied by Quartered Cork, Red "New York Paid All Br. Transit" on 1869 Cover to Switzerland, Beautiful "Consulat Suisse. St. Louis, Mo." Return Corner Card Showing Cross Shield, Flowers, etc., Very Handsome.....	E.VII
307	15c Black (77). Tied by Quartered cork & Red "New Paid York 12" on fresh 1867 cover to France, Red French Transit, Fine	E.VI

- 308 ☒ **15c Black (77)**. Tied by Rosette, Red "New Paid York 12" pmk. on 1867 cover to France, Red "PD" & French Transit, Paris backstamp, couple minor cover faults, o/w Fine, Attractive..... **E.V**
- 309 ☒ **15c Black (77)**. Perfs. in at T., Greenish Blue Target cancel, not tied, matching "Cincinnati O." pmk. on Neat Orange Cover to Germany, "New York Paid All Br. Transit" & Four Line "Coeln" Transit, both in Red, Very Attractive **E.V**
- 310 ☒ **24c Grayish Lilac (78a)**. Perfs. trifle in at R., Lovely Shade, Used with average **3c Rose (65)** on Narrow Rectangular Mourning Cover to **Belgium**, each with Hollow Five Point Star cancel, 24c tied, "Yonkers N.Y." pmk., Red "N. York Am. Pkt. 7 Paid," several backstamps incl. Straight Line "Am. Packet", small cover eroded spot barely affecting N.Y. Transit & bit of address, light filing crease, Very Scarce **(Photo)** **E.VIII**
- 311 ☒ **24c Gray (78b)**, L. perfs. touch, tied by Circle of Wedges, Red "N. York Br. Pkt. Paid 19" pmk. on 1866 cover to Ireland, Dublin backstamp, small water stain in T.L. cover corner, o/w Fine **E.V**
- 312 ☒ **24c Gray (78b)**. Used with **3c Rose & 10c Green (65, 68)** on **3c Pink Wells, Fargo Frank Entire**, 1867 usage to **Norway**, stamps trivial faults, tied by Corks, Red "N. York Am. Pkt. Paid", Red Crayon "17" Credit, ms. "Overland", "Trondhjem" receiving pmk., on back is Large Red Seal of Norwegian Consulate at San Francisco, Blue "Verviers. A./2 10 III/Coeln" & Large Blue "W fr 4 1/4", cover worn & minor soiling, Still Attractive, Extremely Rare Usage..... **(Photo)** **E.XI**
- 313 ☒ **24c Gray (78b)**. B. perfs. touch, tied by Cogwheel, "San Francisco Cal." pmk. on 1866 cover to England, Used in Combination with **British Columbia 3p Blue (7)**, faint filing bend, tied by light Red Oval "New Westminster/Post Office/British Columbia", Red "N. York Br. Pkt. Paid 19", Red backstamp "General Post Office-British Columbia-25 Aug 1866", small tape stain at T., o/w Fine, Handsome & Very Rare Combination **(Photo)** **E.XIII**

PATRIOTIC COVERS

- 314 ☒ **3c Pink (64)**. Narrow s.e. at L., crease at T., tied by "Washington D.C. Dec 27 1861" pmk. on **Patriotic** cover, "The Late Col. E. D. Baker," slightly reduced at R., Very Scarce **(Photo)** **E.IX**
- 315 ☒ **3c Rose (65)**. Tied by "Washington D.C." Target Duplex on **Grant Patriotic Cover**, Bust in Black, "Lieut. Gen: U.S. Grant," Imprint Below, Very Fine, Aug 4 1865 letter enclosed written at "Camp Winder Near Richmond Va" by a Military Band Member **(Photo)** **E.VI**
- 316 ☒ **3c Rose (65)**. Tied by "Cairo Ill." pmk. on **Patriotic**, Young Man, Flag ("Excelsior") & "Young America off for the War", Soldier's letter On Caricature Patriotic Stationery ("Beauregard at Manassas, July 22, '61.", Inverted reads "Beauregard in H—, July 22, 1862") headed "Camp Lyon, Bird's Point Mo. Dec 4/61", Fine & Very Scarce **E.V**
- 317 ☒ **3c Rose (65)**. Tied by Blue "Baltimore Md." pmk., on **Bronze Magnus "Camp Scene" Patriotic**, cover aged, bit reduced at R. into stamp, o/w Fine, Rare..... **(Photo)** **E.VII**
- 318 ☒ **24c Steel Blue (70b)**. Wonderfully Well-Centered, tied by Grid, "Johnstown Pa." pmk. on 1862 **Multicolor Patriotic to England**, Flag, Cannon, "Our Compromise" caption, light Red "Philadelphia 3" & "London Paid", cover quite worn, nevertheless Desirable & Very Scarce **(Photo)** **E.IX**
- 319 ☒ **3c Rose (65)**. Six Civil War covers, Five Addressed to Officers, Two Generals (one to Fla.), Lieut. Colonel (Patriotic cover) Lieut., Ensign on "U.S. Gunboat Winona", other to "U.S. General Hospital, Hampton, Va.", mixed quality, G-F..... **E.V**

- 320 ☒ **Civil War Patriotics**, Two Stampless, other Nine with 1c & 3c 1857 & 1861 Issues, Variety of Designs, Some Multicolor, usual mixed quality, Attractive Group E.VIII
- 321 ☒ **Patriotic Cover**, Seven Diff., Five Multicolor, All with “**Quaker Bottom O**” pmks., Two in ms., franked with No. 26’s, others Handstamp pmks., franked with No. 65’s, Good-Fine, Rare Lot E.VIII
- 322 ☒ **Civil War Soldier’s Correspondence**, Eight Matching Multicolor Patriotics (Standing Liberty & Flag), Each with original contents, all written by member of U.S. Army Band between Sept. 17, 1861 and Jan 8, 1862, Fascinating Contents, one letter mentions seeing Lincoln on two different occasions, etc., all franked with 3c Rose Pink (64b) or 3c Rose (65), several very “Pinkish”, nearly all stamps trimmed one side from opening, covers F-VF, A Great Historical Lot E.IX
- 323 ☒ **Unused Civil War Patriotics**, 16, Six Multicolor Magnus, One Bronze Magnus (Lincoln Design), Six Others Multicolor, Two C.S.A., Virtually All Scarce Designs, VF Lot..... E.V

CIVIL WAR

- 324 ☒ **THE CIVIL WAR**, A Remarkable Three Volume Collection covering Virtually Every Aspect of the War, Vol. 1 with Examples of U.S. Stamps Used in the Confederacy, Unused No. 65s incl. Block & Impt. & Pl. No. 33 Strip of Four, Used incl. Two Blocks of Six, Block of Ten on cover to France, C.S.A. Issues Cpl. except No. 10, Several Covers & Multiples, Also No. 62X4 on front & pair off cover, Used 58X2, Confederate Paper Money, Union represented by 37 used Patriotics & 20 Unused, 59 Soldier’s Letters with covers & 19 without (all with Typewritten Transcript), Prisoner’s Letter from Ft. Delaware, A Promotion Order for Lt. Cmdr. of Ironclad “Nahant”, Free Franks incl Benj. Butler, Discharge & Pension papers, Contemporary Engravings, Slave Documents, etc.; Confederacy represented by Five Used Patriotics, Wallpaper cover, Turned covers, Soldiers’ Letters, etc., Most Battles Represented by Soldiers’ Letters North or South, also incl. Four Related Books (Grant, Laurence, Crown, etc.), mixed quality to be expected, VG-VF, A Comprehensive & Valuable Microcosm of the War Between the States.....Est. Net Value 3,500.00-4,000.00
- 325 **Civil War Personalities**, 26 Cartes de Visite of Generals, Statesmen, Political Figures, etc. incl. Generals Grant, Reno & Sherman, Pres. & Mrs. Lincoln, Jeff Davis, Andrew Johnson, Danil Webster, Horace Greely, Alex. H. Stephens, Breckenridge, Garfield, etc., VF Collateral E.VIII

1867 GRILL ISSUES

- 326 ☒ **3c Rose, C. Grill (83)**. Tied by Bold Blue Circle of Wedges, matching “New-York City” pmk. on cover, Str. Line “Cannot Be Found”, cover tear at R., o/w Fine.....(Photo) 175.00
- 327 ☒ **10c Green, E. Grill (89)**. R. perfs. in, Used with 3c Ultramarine (114), a third stamp missing, tied by **Hartford, Conn. Bee** cancels on cover to **Denmark**, Printed Address, ms. via “North German Union”, Transit pmks. front & back, An Extremely Scarce cover..... E.VIII
- 328 ☒ **5c Brown, F. Grill (95). Horiz. Pair**, centered to T.L., used with 1c Blue, E. Grill & Horiz. Strip of Three 3c Rose, E. Grill (86, 88), Geometric cork cancels, All tied except 1c, “St. Mary’s O.” pmk. on Aug. 1868 cover to **Natal, South Africa**, Red British Transits & Rate Markings, 14c in postage missing & cover slightly reduced at R., Still Attractive & Very Rare Usage.....(Photo) E.XII

- 329 ☒ **10c Green F. Grill (96).** Two, one negligible perf. flaws, tied by Quartered cork & by "New Orleans La." pmks. on 1869 folded cover to **Spain**, Red "New York Am. Pkt.", Two Line "Paid-Only/To England", Large Bold Blue "12.Rs" Spanish marking, Spanish & British backstamps, Fine & Scarce **(Photo)** **E.VIII**
- 330 ☒ **15c Black, F. Grill (98).** R. perfs. touch, tied by Geometric cancel Red "New Paid York 6" & Red Boxed "P.D." on small cover to France, Blue French transit, some docketing on front, Fine..... **E.V**

1869 PICTORIAL ISSUE

- 331 ☒ **1c Buff, 3c Ultramarine (112, 114). Horiz. Pair** of 3c, natural s.e. at R., minor perf. toning (mostly on 1c), tied by Circle of Wedges in Target Cancels & "Buffalo W. Va." pmk. on 1870 3c Pink Entire (U58) to France, Red "New York" pmk. Blue "Cherboug" Transit, Bold "8" decimes due mark, minor cover mends at L., o/w Fine, Handsome & Scarce **(Photo)** **E.IX**
- 332 ☒ **1c Buff (112).** Two 1869 Bridgeport, Ct. Drop Letters, one tied by **Shield**, other by Grid of Large Squares, trivial flaws, o/w Fine, Scarce **E.VII**
- 333 ☒ **2c Brown (113).** Tied by Quartered Cork, matching "New Haven Ct." pmk. on 1870 Printed **Income Tax Notice**, Fine & Unusual..... **E.IV**
- 334 ☒ **2c Brown (113).** Two, tied by Corks, "New Orleans La." pmk. on Aug. 1870 folded cover to France, Red "New-York" pmk., "GB 40c" Oval, Calais Transit & Due mark, Fine Example of the 4c Paid to England Rate **(Photo)** **E.VIII**
- 335 ☒ **2c Brown (113).** Two Singles, Odd cancels resembling crude "R"s, tied by "Baltimore Md." pmk. & ms. "5" decimes French Due Mark on Tiny Mar. 1870 Cover to Paris, Red "New-York" pmk., "GB 40c" Oval, Addressed to the Princess of Nöer, Wurttemberg Legation, Two Line "Service Des Pact (?)" on reverse, Attractive & Scarce Treaty Rate Cover **(Photo)** **E.VIII**
- 336 ☒ **2c Brown (113). Horiz. Pair**, perfs. well in at T., used with **Two 3c Green (147)**, All tied by Cork cancels, "San Francisco Cal." pmk. on 1871 Corner Card cover to **Switzerland**, Red "New York Paid All Br. Transit", Range of Swiss Transits on back incl. Str. Line "Fusio" rec'g. pmk., Fine, signed A. Diena..... **E.VII**
- 337 ☒ **3c Ultramarine (114).** Two, natural s.e. at L., few slightly nibbed perfs., **Used with 2c Red Brown (146)**, B. perfs. in, minor perf. tip gum soaks, 2c tied by Cork, "New Orleans, La." pmk., 3c tied by Red "New-York" pmk. on 1871 cover to France (4c Overpayment or Double Rate Paid Only to England), "GB 40c" in Oval, French Transit & due mark, Scarce & Attractive **(Photo)** **E.VIII**
- 338 ☒ **3c Ultramarine (114). Horiz. Strip of Four**, perfs. in, couple tiny faults, tied by Odd Cork, Red "New York" pmk. on Sept. 1869 Cover to England, Blue Oval Merchant's Handstamp Corner Card, Scarce Franking **E.IV**
- 339 ☒ **3c Ultramarine (114). Horiz. Strip fo Five**, tied by Quartered Corks, "New Orleans La." pmk. on cover to Germany, Red "New York Paid All Br. Transit" & "Verviers . . . Coeln Franco", minor cover mends at T., o/w Fine, Very Pretty **(Photo)** **E.VIII**
- 340 ☒ **3c Ultramarine, 10c Yellow (114 ten, 116 four).** Tied on Seven Covers from the Dührssen correspondence to **Denmark & Sweden**, Two also with **10c Green, F. Grill (96)**, Marvelous Range of Rate Markings & Transits, two covers with one stamp damaged, others with one stamp removed, Excellent Lot for the Student..... **E.VIII**

- 341 ☒ **6c Ultramarine (115).** Trivial perf. toning, tied by Grid of Diamonds, "Great Falls N.H." pmk. on Feb 1871 Cover to London, Red New York & London Transits, Perfect **Red Double Oval "United States Despatch Agent B.F. Stevens London Mar 13 1871"**, Handsome Seven Line Printed Address "Mr. Johnson N. Haines, U.S.S. "Plymouth," Care of B.F. Stevens, Esq.," etc. . . . , Very Pretty & Scarce **(Photo)** **E.X**
- 342 ☒ **10c Yellow (116).** Tiny margin tear, Boldly tied by Circle of V's, Red "New York Paid All Direct" on fresh buff cover to Bremen, Augsburg backstamp, Very Attractive **(Photo)** 200.00
- 343 ☒ **10c Yellowish Orange (116).** Perfs. partly in at T., just tied on Blue May 1870 Cover to France, "Watertown Mass." pmk. Red "New York" Transit, Blue "Cherbourg" Transit & ms. "8" due mark, Bold Four Line Printed Address, considerable cover restoration at L. side, still a Handsome "Paid to the Frontier" Cover **(Photo)** 200.00
- 344 ☒ **10c Orange (116).** B. perfs. just in, couple trifle nibbed, Quartered Cork cancel, tied by "New Orleans La." pmk. on July 1870 "**Phantom Rate**" cover to France (Actually the 2nd Phantom Rate Period, betw. July 1 & Nov. 1), Red "6" Credit, "PD" & "London Paid", Calais Transit, Red "New York Paid All Br. Transit" on back, few pinholes in cover & without portion of back, o/w Fine, Extremely Scarce, ex Hollowbush, Illustr. in Hargest, p. 174 **(Photo)** 200.00
- 345 ☒ **10c Yellowish Orange (116).** Used with **Horiz. Pair 3c Ultramarine (114)**, tied by Quartered Corks, "New Orleans La. Apr 26" pmk. on 1869 cover to France, Red "New Paid York 12", Red Boxed "PD" & French Transit, Paris & Cannes backstamps, couple trivial cover flaws at T., Still Fine, Very Pretty & Scarce 1c Overpayment **(Photo)** **E.X**
- 346 ☒ **12c Green (117).** Small Bold Quartered Cork cancel, "Washington D.C." pmk., just tied by Red "New York" pmk. on Fresh Oct. 1869 Cover to England, Red "Paid Liverpool U.S. Packet", Fine & choice- **(Photo)** 200.00
- 347 ☒ **15c Brown & Blue, Ty. I (118).** Couple negligible perf. flaws & minor perf. tip gum stains, tied by Red "New Paid York 3 May 18" pmk. on 1869 cover to France, **Five Days Earlier than Listed in Scott**, Blue Cherbourg transit, Boxed "PD", Attractive & Desirable, with PF. Certificate **(Photo)** **E.XIV**
- 348 ☒ **15c Brown & Blue, Ty. II (119).** Perfs. trifle in, tiny margin tear, Used with **Horiz. Pair 2c Brown (113)**, tiny faults, tied by Large Circles of Wedges on Apr. 1870 tissue paper cover to Italy, Nice Range of Transits Front & Back, cover bit reduced at L., Scarce **(Photo)** 400.00+
- 349 ☒ **15c Brown & Blue, Ty. II (119).** Two, Well-Centered, tied by Bright **Red** Cork cancels, Red "Baltimore Md." pmk. on Dec. 1869 folded cover to **Amsterdam**, Red "New York Paid All Br. Transit", "Amsterdam" backstamp, Very Fine, Scarce **(Photo)** **E.XIV**
- 350 ☒ **30c Blue & Carmine (121).** Beautiful Margins & Centering, Vivid Colors, Bold Circle of Wedges cancel, tied by Red "New Paid York 12" on Oct. 1869 Folded Cover to France, Blue Calais Transit, tiny Red Boxed "PD", negligible cover filing fold, Extremely Fine, A Fabulous Rare Cover, with P.F. Certificate **(Photo)** 3,250.00

BANK NOTE ISSUES

- 351 ☒ **2c Red Brown, Grill (135).** **Horiz. Pair**, tied by cork cancels, "New Orleans La." pmk. on folded cover to **Switzerland**, Red Str. Line "Paid All", small piece out of cover to B.R. corner, o/w Fine **E.VI**
- 352 ☒ **7c Vermilion Grill (138).** L. perfs. touch, tied by Bold Maltese Cross & light Va. town pmk. on July 1871 cover to Germany, Red "New York Paid All Br. Transit", Augsburg Transit on back, Fine 185.00

353	✉	2c Red Brown (146). Two slightly overlapped singles, one tiny margin tear, Circles of "V"s cancels, tied by "Boston" pmk. on June 1870 British Open Mail Cover to France, "GB 40c" Oval, ms. due mark, Scarce & Attractive.....(Photo)	E.VII
354	✉	2c Red Brown (146). Horiz. Pair, tied by Rosettes on cover to Natal, South Africa , Large Bold Red "2", bit aged, o/w Fine, Very Scarce	E.VI
355	✉	3c Green (147). Horiz. Pair & Single, small tear in one, tied on cover by Two Bold Strikes of Shoe Fly cancels & "Evansville Ind." pmks., minor cover wear, somewhat reduced at L., VF Strikes.....(Photo)	E.VIII
356	✉	6c Carmine (148). Well-Centered, tiny flaws, Grid cancel, pmkd. Jan. 1, Identical to Lot No. 341, incl. The Handsome Stevens Red Oval, 1872 Usage, tiny cover corner nick, A Lovely Companion Item	E.V
357	✉	6c Carmine, 7c Vermilion (148, 149). 7c tied by "Oconto Wis" Duplex pmk. on May 1871 cover front to Germany; 6c closed tear, tied on Nov. 1871 cover, Same Corresp. to Germany, Both Boxed Red "Bremen . . . Franco", 6c also tied by Red "New York Paid All Direct, Attractive Showing of the Change of Rate	E.VI
358	✉	6c Carmine, 10c Brown (148, 150). 10c s.e. at L., trivial faults, tied by Cork cancels, "New Orleans La." pmk. on 1873 folded cover to France, Red "New Paid York 6", etc., Forwarded Four Times with Marvelous Range of Transits, A Terrific Cover for the Postal Historian	E.VI
359	✉	1c Ultramarine, 6c Carmine (148, 156). Cork cancels, not tied, "Westchester Pa." pmk. on 1874 cover to Switzerland, Excellent Range of Transits & Rates front & back incl. "New York via England & Ostand., Str. Line "Via Ostende" & "Insufficiently/Prepaid", couple minor cover tears at T.L., o/w Fine, Attractive.....	E.IV
360	✉	7c Vermilion (149). Neatly tied by cork & Red "New York Paid All Br. Transit", Mich. Town pmk., German backstamps, couple minor wrinkles, o/w VF	90.00
361	✉	7c Vermilion (149). Tied by Bold Cork cancel, "Springfield Mass." pmk. on Forwarded cover to Germany, Red "New York Paid All Br. Transit", "Munchen" backstamp, etc., Fine.....	90.00
362	✉	7c Vermilion (149). Tied by cork & light Town pmk. on 1872 cover to Austria, Bold Red "New York Paid All Br. Transit", Vienna backstamp, Fine	90.00
363	✉	10c Brown (150). L. perfs. touch, tied by Dashed Grid, Red "New-York" pmk. on 1873 folded letter to France, Blue Cherbourg Transit & "5" decimes due mark, Bordeaux backstamp, Fine & Attractive.....	E.III
364	✉	10c Brown (150). Well-Centered, tiny tear, Purple ms. cancel, tied by Blue "Tully N.Y." pmk. on cover to "U.S.S. 'Yantic' Yokohama Japan", small piece of cover out at B.R., Scarce & Attractive	E.VI
365	✉	10c Brown (150). Two Singles, couple minor perf. faults, tied by Red Cork cancels, Red "New-York" pmk. & "Supplementary Mail" Ty. A on 1871 folded letter to France, Red French Transit & Crayon "12", French Backstamps, Fine & Scarce Cover	E.V
366	✉	24c Purple (153). Couple tiny perf. tears, used with 6c Dull Pink (159), Beautifully tied by NYFM Star Ty. A1 on 1873 cover to France, Red "New Paid York 18", Red "London Paid" & "PD" in Oval, Calais Transit & Paris backstamps, Attractive, Scarce Rate, signed Ashbrook with his notes.....(Photo)	350.00+
367	✉	30c Black (154). Small tear, used with average 6c Carmine (148), tied by Cork on large size Sextuple Rate Cover to Saxony; Detroit, Mich. pmk., Red New York & Bremen Transits, cover ends folded under to improve appearance, some cover tears yet Rare & Attractive, Early Use of the 6c North Germany Union Rate	E.VII

368	⊠	2c Brown (157). Horiz. Pair , Rich Color, Beautifully tied by NYFM Circle of Wedges, Red "New York Paid to England" on Fresh 1874 Orange cover to France, Neat Partly-Printed Address & Return Logo, British & French Transits Front & Back, "5" decimes French due marking, An Extremely Fine & Scarce Cover.....(Photo)	E.IX
369	⊠	3c Green, 6c Dull Pink (158, 159) . Tied by Bold NYFM Ty. G1, Red "New York + Mar 30 + Paid" pmk. on 1875 cover to Algeria ; N.Y. & French Transits, Boxed "P.D.", Fine, Rare Use to Algeria, Extremely Early Use of Ty. G1(Photo)	E.VIII
370	⊠	6c Dull Pink (159) . Beautifully centered, couple negligibly nibbed perfs., tied by Absolutely Perfect Bold Negative Masonic Triangle & matching "Syracuse N.Y." pmk. on fresh 1875 cover to England, couple negligible cover tears at T., Still Extremely Fine, A Real Beauty (Photo)	E.VI
371	⊠	6c Dull Pink (159) . Cork cancel, not tied, "Westchester Pa." pmk. on 1874 cover, Printed Address to London, England, Excellent Range of Markings incl. "Insufficiently Prepaid" in Oval, Large Bold "6d", U.S. & British Transits, etc., trifle reduced at L, o/w VF.....	E.IV
372	⊠	6c Brown Rose (159) . Boldly tied by NYFM Ty. A27, Red "New York Direct Service" pmk. on 1875 cover to Belgium, Originally routed via England with "New York Br. Transit" on back, Str. Line "Insufficiently/Prepaid" on front crossed out, Belgian Transits on back, without flap, Fine Cover.....(Photo)	E.VII
373	⊠	6c Dull Pink, 10c Brown (159, 161) . Tied by Large Bold Six Point Star on 1874 Mourning cover to France, Red Crayon "12" credit, Red "London Paid" & Two Diff. "PD", French Transits, Orange Red "Philad. Paid All" on back, minor cover flaws, Still Attractive	E.V
374	⊠	7c Orange Vermilion (160) . Minor faults, tied by Cork & Str. Line "Via Ostende", "Dubuque Ioa." pmk. on 1874 cover to Switzerland, Red "New York Br. Transit", "New York Via England & Ostend", Bold Str. Line "Insufficiently Paid", other Transits & Rates, minor cover wear at corners, o/w Fine, Scarce.....(Photo)	150.00
375	⊠	7c Orange Vermilion (160) . Used with 2c Brown (157) , each tied by NYFM Star Ty. A13 on Dec 1874 Cover to France, Red "New York Paid", French Transits, cover opened two sides & several tears, minor stain, Scarce Rate(Photo)	E.VII
376	⊠	7c Orange Vermilion (160) . Tied to 6c Brown Rose (159) by Purple pen stroke, not tied, matching ms. South Jordan, Mass. pmk. on 1875 Registered cover, negligible flaws, o/w Fine, Very Scarce Combination	E.IV
377	⊠	7c Orange Vermilion (160) . Centered by B.L., single short perf., tied by Cork on 7c Vermilion on Amber Entire (U88) , Double Rate Prussian Closed Mail cover via England to Germany, Red "New York Br. Transit", part of flap missing, bit reduced at T., slight soiling, Very Scarce	E.VII
378	⊠	10c Brown (161) . Tied by NYFM Ty F7 & Perfect "New York ***" pmk. on fresh 1876 folded cover from Paris, France to Vera Cruz , Bold Magenta Str. Line "City of Mexico", VF & Choice "Bootleg Cover"(Photo)	E.VI
379	⊠	10c Brown (161) . Corner crease, nicely tied by NYFM Geometric Ty. G7 on Cover to Belgium, Red "New York Paid All Br. Transit", cover tiny bit reduced at T., Scarce & Attractive.....	E.V
380	⊠	5c Blue (179) . Tied by Grid of Squares, "St. Louis Mo." pmk. on 1877 cover to Germany, Bold "New York Br. Transit", "Heidelberg" backstamp, VF.....	E.III
381	⊠	2c Vermilion (183) . Perfectly tied on cover by "New York Oct 1 '83" Duplex pmk., First Day of 2c Rate , VF, Scarce.....(Photo)	E.VII
382	⊠	2c Vermilion, 6c Pink (183, 186) . Each single short perf., 6c huge T. margin show bit of Imprint, both Well tied by Large 32mm Circle of Spokes, on Home Made Quadruple Rate Wrapper to Genova, Italy (2c per gram after 1876), no town pmk., minor tears, Very Scarce, Handsome(Photo)	E.IX

383	3c Green (184). Single pulled perf., tied by Large Old English "W", matching "Oaks Corners, N.Y. Aug 24 1881" pmk. on small neat cover, VF	E.IV
384	5c Blue (185). Couple toned perf. tips, tied by Circle of Wedges on 1879 cover to Antioch, Turkey , Partly Printed Address & Routing Instructions, Red "Boston Paid", Turkish Rate, Blue Constantinople backstamp, VF, Immaculate	E.VI
385	5c Blue, Yellow Brown (185 two, 205 five). Tied on Diff. 1880-88 covers, same Correspondence to China , All with Diff. Combination of Transit & Rate Markings (also incl. faulty No. 205 on 1884 cover to Japan), F-VF, Scarce Lot	E.VII
386	10c Brown (188). Tied by "Providence R.I. May 2 82" Duplex pmk. on Illustr. Ad cover (Charter Oak Ins. Co.) to "Paymaster, U.S. Str. Monocacy (?), Yokohama, Japan ", San Francisco Transit, "Yokohama * Jun 4, 1882" receiving pmk., small cover mend at T., o/w Fine, Scarce	E.VII
387	15c Red Orange (189). Tied by "New Haven, Conn" 1887 Duplex pmk. on cover to Cape of Good Hope , Forwarded with ms. "2d to pay", Range of backstamps, Fine	E.V
388	5c Yellow Brown (205). Tied by Targets, Mass. town pmk. on 1883 cover to Turkey , Boston Transit, Red B.P.O. Constantinople backstamp, Fine & Scarce	E.IV
389	5c Brown (205). Tied by "Washington DC" Duplex pmk. on 1885 cover to England, Purple "B.F. Stevens United States Despatch Agent" Oval & Matching "Care of the/United States Consul/Constantinople. Turkey. " to Engineer on U.S.S. Quinnebaug; N.Y., London & Red Constantinople backstamps, minor cover faults, o/w Fine, Very Scarce	E.IV
390	5c Brown (205). Two, tied by "Washington D.C." Duplex pmks. on 1885 cover to England, Purple Oval "B.F. Stevens United States Despatch Agent" Oval & Matching Str. Line "Care of the/United States Consul/Alexandria Egypt" to Engineer on U.S. Quinnebaug"; N.Y., London & Alexandria backstamps, minor cover aging, o/w Fine, Very Scarce	E.V
391	1c Gray Blue, Green (206, 279). Tied on covers with Large Illustr. Ads for Carriages, VF	E.III
392	10c Brown (209). Tied by Bold Blue "Sharon Springs New York" Double Circle pmk. with matching Shield , pmk. struck again on Reg. cover, VF (Photo)	VII
393	2c Red Brown (210) Horiz. Pair & Two Singles, tied by New Haven Conn." Duplex pmks. on 1886 cover to Sweden , on back are Sweden 10-50 Postage Due (J12, J13, J14 two) , 3ö & one 5ö defective, tied by Blue "Linkoping" pmks., Scarce	E.V
394	5c Indigo (216). Grid cancel not tied on Aug 1890 Cover Used in Combination with Samoa 1p Green (11b) & 2p Brown Orange (13b) , tied by "Apia Samoa" Double Circle to a Miss Clarke in care of a Lt. at the U.S. Navy Yard, Mare Island, Cal., Neat "U.S.S. Iroquois" Straight Line Handstamp Corner Card, Fine & Very Scarce....(Photo)	E.XIII
395	5c Indigo (216). Natural s.e., perfs. just in at T., tied by "Hoboken N.J." pmk. on Reg. Cover Originating in South Australia franked with Block of ½p Chocolate Brown (76) & single 1sh Red Brown (73) (6p Postage, 8p Registry Fee), tied by "Adelaide" pmk. As South Australia was not yet a member of the U.P.U. the cover is handstamped "U.S. Charge to Collect 5 cents", the 5c stamp affixed in lieu of a postage due stamp & the 5c collected from addressee, A Beautiful Combination Cover, ex-Knapp, Krug (Photo)	E.XII



1703
Mr. Saml. Vinson
much

38

RICHMOND, Sept 21, 1796
PAID Single 1796
Major Josiah Ellig
Edw. Stubbins
Amherst County
Free

53

FAIRY SPRING
MARYLAND
54

Particular
Byron Pinman Esq.
2

59

63
Mr. C. Jones
107 1/2 St.
107 1/2 St.
Washington

64
Monsieur E. Grosjean Pasteur
CHES. FRANKLIN
COUNTY VALLEY GARD

Mr. Thomas Tim Exp.
Denver City
Cherry Creek, D.C.
66

67
COLUMBIA
FEB 18
1829
Cal.
Nov 17 1829

PAID. 4
77

68
San Francisco
Monsieur P. May
APR 3

69
Rogers & Co. &
L. M. Reynolds
Hillsville
82

70
Mr. John Brown Jr.
80

71
Rev. A. Vick
Cape Maine
86

72
H. A. Claiborne Esq
Richmond
Virginia
83



87

Paig

Charles J. Fisher Smith,
Care of Union Iron Co.,
7 Astor, Wash.
N.C.



85

Singapore

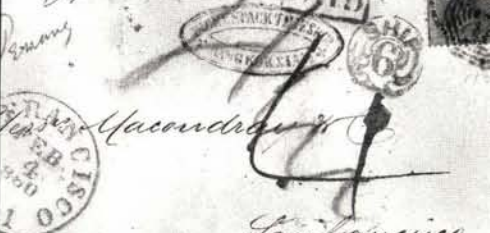

San Francisco

98



Free Package

Miss Hattie W. Stiles
Care of A. J. Stiles
212 Calif
San

BOISE EXPRESS.
Paid 50 Cts.



97

Miss L. P. B. B.

110



Mr. Maltman

118



Mr. Loring Visk
Groton Ct

119



Mr. Jack Nathan
San Francisco

129



Mr. Lugo Esq
San Francisco

130



Miss B. B.

153

The Penny-Post Co.
deliver letters enclosed
in these envelopes,
immediately on the
distribution of the
Mail, in
San Francisco,
Sacramento,
Stockton,
Benicia,
Marysville,
Colusa,
Nevada.

Strawberry Valley
Cal. Jan 17



TO THE PENNY POST CO.

Care of Mr. W. W. B. B.

157

Wells Fargo and Mail and Express Company



Miss E. A. H. Taylor

160



Published by L. C. VAN ALLEN, Bookseller and Stationer, Stockton.

Miss Martha C. Drake
Central Grammar School
San Francisco Street
West Perth Dec 26 Stockton Cal

169

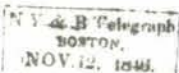

171

Mr. Lamerell
22 Water St
Boston



172



173

Mr. H. P. Ball



175



Mr. G. M. Vivian
Rue de Commerce
Santouy St. Ho



174

Griff Eys
ing at Law



176

W. L. &
Coch



178

Cash



177

Smith, H. & Co
Portland,
Maine



181



Mr. H. P. Ball



180



Uncan Ence



179



182



185

Mr. Roberson
R

(Paid)



186

Received Nov 21, 1850
Answers - 22



184

Mr. Eliza L. Wright

Portland
Maine



Nov 21, 1850



188



Mr. Moses Smith

Albion

187

William Whitlock Esq
Prosser & B. Secy

2.



189

My dear Mr. Smith

John J. Kanton Esq

190



Mr. Albert Day

New York Steamer

195



193

Maurice H. Barry Blanchard
12 Rue de la Paix

194



202

None Issued & PAID

204



PAID BOST JUL



214

211

106
W. Street Esq

paid

218

Miss Ursula Edmondston
Care of Mrs. Edmondston Esq
of Buenos Aires
via Angostura
Steamer & Scotland

216

A. Quorlier
22 Rue Cassini
Paris



219



217



222



223



226



230



232



227



228



242



235

Mrs. S. Annie Hale.

241

*Miss: F. Mettman & Co*

243

*Cahoonac Bros
Havana*

244



Place of the flag, the flag of the Union
is the flag of the nation.
The flag of the Union is the flag of the
nation. It is the flag of the Union.
The flag of the Union is the flag of the
nation. It is the flag of the Union.
The flag of the Union is the flag of the
nation. It is the flag of the Union.



247

*St. Louis, Mo.
L. Rue de la Couronne
Paris*

245

*Monsieur C. de la Roche de Schellin
Cajon, Monsieur P. D. Jorgues
L. Rue de la Couronne
Paris**C. de la Roche de Schellin*

248

*Henry Schlesinger
care of
Mr. R. D. Warburton**Monsieur de la Roche de Schellin*

246

*Paris
En la maison de la Roche de Schellin
Paris*

249

*Monsieur de la Roche de Schellin
L. Rue de la Couronne
Paris
Monsieur (Belgium)*

250

*Paris
Monsieur de la Roche de Schellin
Paris*

Mr. Kundsman, Winkel, Posen,
Großherzogtum Baden
Amt Althornach



253

Bothmeil a. d. R. p. p.

Russian closed mail

Culmburg
Coblenzback 2/3
Kreuzburg
Wittenberg
Germany

251



254

Madame Visier, Chambig
Billow Bay de Reine



257

Comte Hollandais
Tunis



264

Honorable Charles R. Buckalew,
U. S. Minister,
Quito, Ecuador
Care of U. S. Consul,
Guayaquil

263



Offense
Huis van Nieuw
Amsterdam
Holland



265

Mr James Magee
Care of Sethro Hornblow Esq
50 Mark Lane
London

266



Algérie
Monsieur

Monsieur Ch. Garay

267

Mr. Cassin, Suva
19 rue de
au de la

270

Belgique
Niguit Rochus
a l'adresse de Monsieur de Ham
Belgique Europe





Sheriff's Office, Cuyahoga Co., Ohio,
CLEVELAND.
JAMES A. FRAW, SHERIFF.

273



J. C. Curtis Jr.
Clerk Common Pleas

Pr. AMERICA
DEE BREMEN
FRANCO



Messrs. HEINR WALTJEN & CO.,

271

Bremen.

via Steam of
Dec 21 from N. York

Mrs. Chas. B. S.
Care of Mr. S.
Pa



282

283



287



Mr John Cassochan

284



Fab Thomas Heinrich

285



289



Grand Duché de Bade

291



Worms, 12 rue de la Chapelle

296



Section, via France



Richardschulz
Zürich



294



Melbourne
Australia

12 R^s



LIEUT. GEN. U. S. GRANT.

315



Mr. Geo. W. Bishop
Farmville
Aspford
Conn.



318



317

Lucas & O. Stone
Holley
Arden
P. H.



328

U.S. R. R. Natal.
Care of J. B. Cato, U.S. Consul, South A.

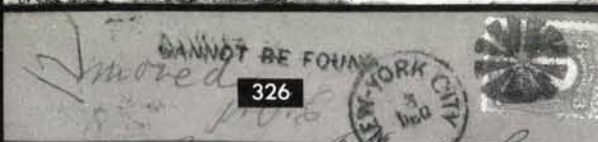

326



334



331

John Fleming
care of Messrs. Drexel & Co.
No. 3 Rue Scribe Paris

Ans. July 15
1870.

A. A. Madras le Penven de Pörs.
Legation
Rue de la Paix



339

Frau M. v. Hirschberg
COBL



337

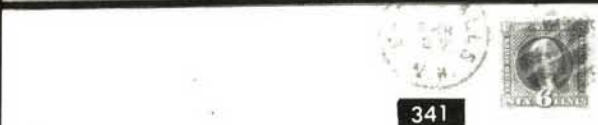

341

Mr. JOHN N. HAINES,
U. S. S. "Plymouth,"
Care of B. F. Stevens, Esq.,
17, Henrietta Street,
Covent Garden,
LONDON,
ENGLAND.



342

344

Paris
France



345

PAID PD



343

Brothers & Co.
Rue de la Paix,
Paris.



346

Esq.
Water Street,
Liverpool,
England.

PD



348

Large
Messieurs Pichon & Mahe
Rome

347



W. Richmond, Esq.
Care of Messrs John Hancock & Co.

350

Messieurs Pradier Freres



A. Huytenaar Esq.
Amsterdam

349

355



Messrs W. Laird Esq.

353

M. G. H. Esq.
Paris
France



366



Jouras L. Esq.
Care Monsieur Pedro
6 Boulevard des Capucines
Paris

370

Mr. Kenneth L. White,
Esq. Brown, Shipley & Co.

369



via Queenstown
Steamer City of Richmond

368



Messieurs Seignouret Freres
pour Monsieur Emile Seignouret
Bordeaux,
France.

CAZADE & CROOKS,
COMMISSION MERCHANTS,
New York.
P. O. Box 357.

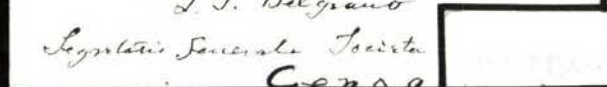

Shore to Ship
By Rocket

BY ROCKET MAIL



454



to
ANGE
FUE

463



478



481



521

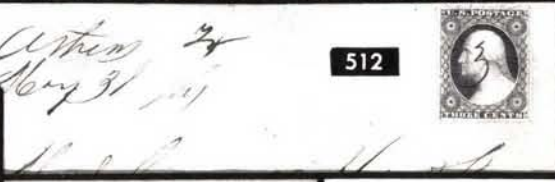

512



524



519



516

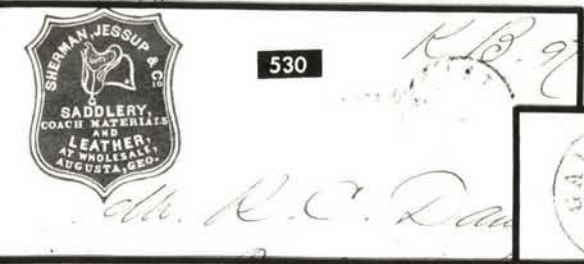

530



526

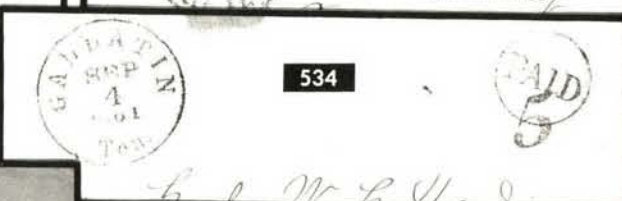

534



538

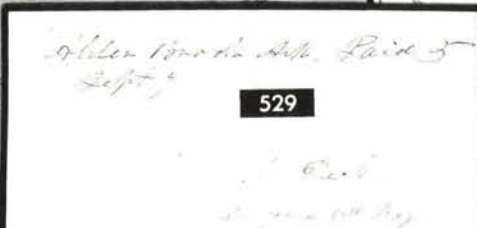

529

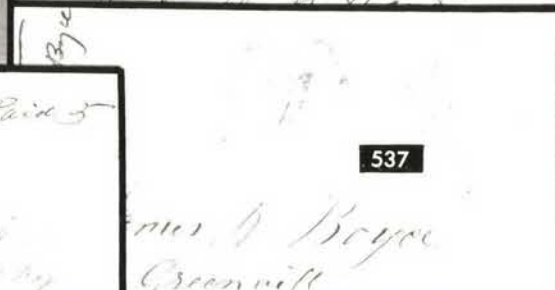

537



606

*Mr. Manning, Rec.
Rome*

Oct 28

601



Mr. W. W. Fife

602



Mr. D. D. D.

607

Capt. S. A. R. Marks



610



611



Mr. D. R. R. R.



614

613

*Mrs. W. H. Johnson Jr
Liberty Hill
Kershaw District*

622



*W. H. Babel, M. Coan
28
Postage*

623



*Carl Koch
25 Coleridge*



624



Miss Claire J. Rouse



626



631



6434

*Miss Claire J. Rouse
1000
Linn*

R
10430



633

MAKINS & CO.
25973
SAN FRANCISCO,

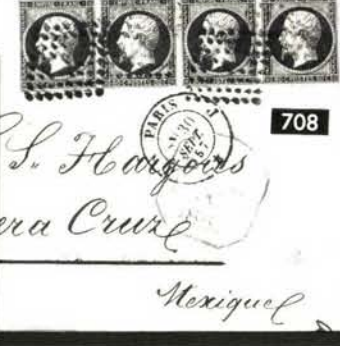
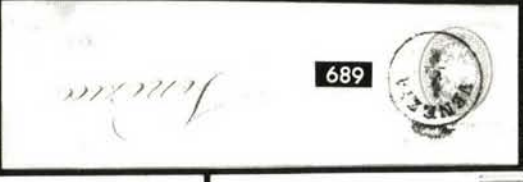
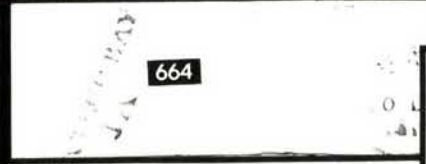
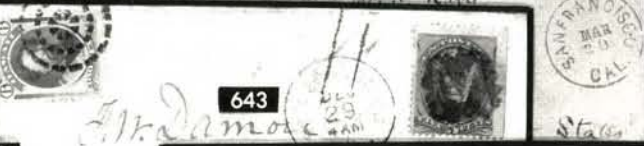

COLUMBIANS- TRANS-MISSISSIPPI ISSUES

396	☒	1c Columbian (230). Used with Two 2c Carmine (220), tied by San Francisco Cal. 1894 pmks. on 5¼x4½" cover to England with Extensive Hand Colored Floral & Oriental Motif , few insignificant cover tears, o/w VF, Very Pretty	E.V
397	☒	1c, 2c Columbians (230, 231). Two Covers, one with Single & Strip of Three 2c, St. Louis, Mo. 1893 pmk. to Mecklenburg Schwerin , other 1c & 2c on 2c Columbian Entire, Oak Cliff, Tex. 1894 pmk. to St. Petersburg, Russia , few minimal flaws, o/w F-VF, Scarce	E.IV
398	☒	2c Columbian (231). Few nibbed perfs. at L., tied by "Conshohocken Pa." duplex pmk. on Beautiful Overall Multicolor Illustr. Ad cover of J. Ellwood Lee Co., Medical Supplies, tear in back flap, o/w VF Cover, A Beauty	E.IV
399	☒	3c, 6c Columbians (232, 235). Two 1894 covers, 3c tied on 10c Columbian Entire (U351), Reg. to Germany, 6c used with s.e. 3c Purple (253) on 1c Columbian Entire (U348) to Switzerland, VF	E.V
400	☒	15c Dark Blue (259). Well tied by "New York Sep 8 95" Duplex pmk. on 1c Columbian Entire (U348), Fine	50.00
401	☒	1c Green (279). Tied by "Catasauqua Pa." 1902 Duplex pmk. on Multicolor "Gun" Cover , showing Atlas holding World and Exploding Powder Box on his Shoulders, Over-all Printed Ads on back, Immaculate Cover, VF & Scarce	E.VI
402	☒	2c Red (279B). tied by "Chicopee Falls, Mass." 1902 Duplex pmk. on Multicolor Gun Cover , "J. Stevens Arms & Tool Co.", Illustr. of Two "Saturday Sportsmen" with Rifles, Over-all Printed Ad on back, minor cover wear, o/w VF, Scarce Small Arms Co.	E.VI
403	☒	5c Dark Blue (281). Two, tied by "Philadelphia Pa." 1901 Flag Cancel pmk. on large size cover to England, Purple "B. F. Stevens Despatch Agent" Oval & Matching Str. Line " Manila, Philippine Islands. " Forwarding mark, to Cmdr. of U.S.S. Wilmington, VF, Scarce Lot B. F. Stevens Cover.....	E.III
404	☒	2c Trans-Miss (286). Vert. Pair, s.e. at R., Used with 1c Blue (219) ½c & ¼c " Battleship " Proprietary (RB20, RB21) , minor perf. toning, ¼c corner repair, on 5c Blue Entire (U377), All tied by "Honolulu H. Isls. Nov 24 1900" Duplex pmks., to Mass., Very Unusual.....	E.V

EXPOSITION COVERS

405	☒	Seventh Cincinnati Industrial Exposition . . . 1879, Beautiful Overall Illustr. Ad on back of cover with 1c Ultramarine (182) tied by Blue "Cincinnati O." pmk, front of cover Overall Ad for a Book "The Masque Torn Off" by DeWitt Talmadge, minor cover wrinkles & corner wear, Handsome & Very Scarce.....	E.IV
406	☒	Tenth Cincinnati Industrial Exposition . . . 1882, Overall Illustr. Ad on back of cover, 3c Green (207) with "Cincinnati O." Duplex pmk., trivial cover flaw at T.R. from opening, o/w VF, Scarce.....	E.IV
407	☒	Official Columbian Exposition Postal Card (UPSS EX80). "Worlds Fair Sta. Chicago, Ill." pmk., stains, o/w Fine, Rare	250.00
408	☒	Philadelphia Exposition, 1899, beautiful Overall Multicolor Expo. cover showing Expo. Scenes, etc., 1c Green (279) tied by Phila. pmk., cover mend at T., o/w VF, Handsome & Scarce	E.VI
409	☒	Pan American Exposition, Five Stamps tied on Three Expo. covers, Two Overall Multicolor, Diff. Types, one stamp damaged, o/w F-VF, Scarce	E.VI
410	☒	2c Carmine, Red (267, 279B). Tried on Overall Illustr. Ad covers, former for "Reading's (Pa.) Sesqui-Centennial . . . 1898, latter Multicolor " Wheeling, W. Va. . . . 1901 Grand Free Carnival and Mardi-Gras ", VF	E.V

EXPERIMENTAL & FLAG CANCELS

411	✉	2c Carmine, Ty III (267). Natural s.e. at R., tied by Perfect "Congrès Postal Universel Washington D.C. May 19 1897" Slogan Flag cancel on small Forwarded cover, card inside with Two Add'l strikes of Flag cancel & note "In later years this envelope and card will have a value to the stamp fiend."! Extremely Fine & Desirable	E.VI
412	✉	1c Green (279). Tied on cover to Cal. by Ohio Centennial Slogan Cancel, "Toledo, Ohio" in box, "Ohio Centennial 1902" in oval, minor cover aging, o/w Fine, Scarce Barry Cancel.....	E.IV
413	✉	2c Red (279B). Natural s.e. at T., tied by Perfect "South Carolina/Inter-State And/West Indian Exposition/1901-1902" July 11, 1900 Slogan Flag cancel on Ad cover, tiny cover mend, o/w VF, Scarce....	E.VI
414	✉	2c Red (279B). Tied by "International/Fair/Oct. 19-30, 1901 San Antonio Tex Aug 12 1901" Slogan Flag cancel on cover, somewhat worn, Quite Scarce	E.IV
415	✉	1c Green (462). Tied by Bold "Young Mens'/Business Clubs/of America/Lamar, Colo./August 29th & 30th 1917" May 18 Slogan Flag cancel on Picture Post Card showing Public Schools of Lamar, VF & Very Scarce.....	E.IV
416	✉	2c Rose (499). Natural s.e. at T., tied by Perfect "Kansas State Fair/Hutchinson, Kans./Sept. 15 to 22, 1917" Sept. 18 Slogan Flag cancel on American Express Co. C.O.D. payment cover, tiny tear at T., o/w VF, Choice & Very Scarce	E.IV
417	✉	1c Green (538). Horiz. Pair, Perfectly Tied by "Socked-on-the-Nose" Cuero Texas Turkey Trot Nov. 9, 1922 Slogan Flag cancel on small neat cover, Extremely Fine, A Little "Gem"	E.VI
418	✉	Paris Exposition 1900 United States Postal Station Oct 30, Bold Slogan Flag cancel on France 15c Blue Entire, minor staining, o/w VF..	E.V

LATE 19th & EARLY 20th CENTURY COVERS

419	✉	Spanish-American War Covers, Four, incl. Three Diff. Multicolor Patriotics (Portraits of Comm. Schley, R. P. Hobson, Adm. Sampson & Patriotic Symbols), all with 2c Postage Due Stamps, color bled out of stamps, also incl. Due 2 Soldiers Cover, Flag Corner Card, letter headed "Trenches of Pasay off Manila P.I.", good contents, Scarce Lot	E.VI
420	✉	1c Pan Am. (294). S.e. at B., tied by N.Y. pmk. on Beautiful Multicolor Illustr. Ad cover for "Buffalo Forges" showing Two children operating Forge, VF & Choice	E.IV
421	✉	4c Orange Brown, Brown Coils (354, 446 two). Tied by N.Y. Machine pmks. on Separate covers with matching Illustr. Ads for Overalls, F-VF, Scarce Lot	130.00
422	✉	2c Lincoln (367). Tied on Embossed Multicolor Lincoln Picture Post Card by Bold "Boston, Mass Feb 12 1909" First Day pmk., VF, with A.F.D.C.S. Certificate	275.00
423	✉	1c, 2c Imperfs., Farwell Vending Machine Perfs. Group 4 (408, 409). Neatly tied by 1913, 1915 Chicago Machine pmks. on covers with John V. Farwell Company Corner Cards, 2c couple trivial cover wrinkles, still VF Pair, Unusually Nice.....	50.00
424	✉	U.S. Postal Agency. Siberia Nov 18, 1918, Clear pmk., Purple Boxed "A.E.F. Siberia/Censored" handstamp on Y.M.C.A. Corner Card cover to Oregon, Fine	E.IV
425	✉	U.S. Postal Agency Siberia Dec 8 1919, Duplex pmk. on Picture Post Card with Y.M.C.A. logo, Censored Soldier's Letter to N.J., VF.....	E.IV

AIR POST COVERS

426	16c Green (C2). Tied by Magenta "Air Mail Service Wash. N.Y. Phila. Washington Jul 13 10p.m. 1918" pmk. on large cover to N.Y., Magenta "Aerial Mail" str. line Cachet, Signatures of Woodrow Wilson & (Rear-Admiral Robert E.) Peary, Rare Pre-First Flight Date, VF	
427	16c Green (C2). Perfs. just in at R., tied by "Air Mail Service Wash. N.Y. Phila. New York Jul 15 (?) A.M. 1918" First Flight pmk. on large cover to Washington, Magenta "Via Aeroplane Mail" Cachet, Signatures of T. Roosevelt, Woodrow Wilson & (Rear-Admiral Robert E.) Peary, VF	350.00
428	16c Green (C2). Tied by "Air Mail Service Wash. N.Y. Phila. Washington Jul 15 1918" First Flight pmk. on large cover to N.Y., Magenta "Via Aeroplane Mail" Cachet, Signatures of Woodrow Wilson & (Rear-Admiral Robert E.) Peary, light cover folds, o/w VF	350.00
429	24c Carmine Rose & Blue (C3). Perfs. touch at B. & L., Tied by "Air Mail Service Jun 3 1918 First Trip" pmk. (AAMC 104c) on large cover to Conn., Magenta "Aerial Mail" str. line Cachet, Signatures of T. Roosevelt, Woodrow Wilson & (Rear-Admiral Robert E.) Peary, Fine	
430	A Similar Cover, B. perfs. touch, large cover to Mass., opened three sides, Fine	
431	A Similar Cover, natural s.e. at R., Signature of T. Roosevelt & (Rear-Admiral Robert E.) Peary, ms. message on front from Supt. of U.S. Aerial Mail Service, Magenta "Via Aeroplane Mail" Cachet, cover mend at T.L. o/w Fine	
432	A Similar Cover, natural s.e. at T., Signature of (Rear-Admiral Robert E.) Peary, ms. message on front from Supt. U.S. Aerial Mail Service, Magenta "Via Aeroplane Mail" Cachet, Fine	
433	6c Carmine, "R.F." Ovpt. Ty. b (CM2), Tiny surface scuff, tied by "Poste Navale ★ 11-10 44" mk., repeated on cover, trivial cover tears at T., without flap, o/w VF, Scarce	175.00

TRANS-OCEANIC FLIGHT COVERS

Demonstration Flights by Glidden Aerial Derby, Oct. 1919—Apr. 1920.

The first around the world aerial derby to demonstrate the feasibility and potential of commercial aviation. Experimental flights by American pilots were made in several different countries, all of the Flight Covers are quite scarce. The three offered in the Award-Winning "Krinsky" Collection Auction Sale (Oct. 31, 1975), each realized \$375 to \$400. Majority of these covers bear either oval or rectangular "Armees Alliees en Orient/Poste Aerienn" cachets.

434	CEYLON, 1920, Apr. 17 Flight (AAMC 1010). Ceylon franking tied by "Randy" pmks. on large cover to N.Y., Oval Cachet, minor cover folds or wrinkles, o/w VF, Very Scarce, Unpriced	
435	CHINA, 1920, Jan. 1 Flight (AAMC 1010). China No. 222 tied on 1c Shanghai Letter Card by circle cancel & "Aeroplane Mail Service" Pictorial Cachet, negligible soiling, o/w VF, Very Scarce, Unpriced	
436	——, 1920, Jan. 1 Flight (AAMC 1010). China No. 222 (Red Shanghai Ovpt.) tied on 1c Shanghai Local Post Card by circle cancel, "Aeroplane Mail Service" Pictorial Cachet, couple minor card faults, Very Scarce, Unpriced	

- 437 ☒ ———, **1920, Shanghai & Chefoo Local Post, Letter Cards (AAMC 1010)**. Latter with ½c Chefoo Local Stamp, neither addressed or with pmks, both with "Aeroplane Mail Service" Pictorial Cachets, VF, Very Scarce, Unlisted
- 438 ☒ **HONG KONG, 1920, Feb. 10 Flight (AAMC 1010)**. Hong Kong franking tied by "Registered, G.P.O., Hong Kong" pmks. on very large Registered cover to N.Y., "Aerogram, Via Curtiss Seagull" Pictorial Cachet, Boxed Cachet struck twice, Glidden signature in Return Address, minor cover faults, Very Scarce, Unpriced
- 439 ☒ ———, **1920, Feb. 18 Flight (AAMC 1010)**. Hong Kong franking, tied by "Registered, G.P.O., Hong Kong" pmk. on large Registered cover to N.Y., "Aerogram, Via Curtiss Seagull" Pictorial Cachet, Boxed Cachet, Glidden signature in Return Address, small cover wrinkles, Very Scarce, Unpriced
- 440 ☒ **INDIA, 1920, March 29 Burma Flight (AAMC 1010)**. India franking tied by Rangoon (Burma) pmk. on large Registered cover to N.Y., Oval Cachet, cover tears & creases, Unlisted Flight, Very Scarce, Unpriced
- 441 ☒ **JAPAN, 1919, Nov. 8 Flight (AAMC 1010)**. Mixed Japanese & French franking, tied by Circular & Octagonal Yokohama pmks. on cover to N.Y., Oval Cachet, purple Boxed "Paquebot" marking, VF, Very Scarce, Unpriced(Photo)
- 442 ☒ ———, **1919, Nov. 8 Flight (AAMC 1010)**. Japan No. 137 **Overprinted as No. C1**, tied by Town pmk. on cover to N.Y., Circular Japanese Pictorial Cachet, Derby Corner Card, "Glidden" signature in return address, Fine, Very Scarce, Unpriced
- 443 ☒ ———, **1919, Nov. 12 Flight (AAMC 1010)**. Mixed Japanese & French franking, tied by Circular & Octagonal Yokohama pmks. on large cover to N.Y., Oval Cachet, minor cover faults, Very Scarce, Unpriced
- 444 ☒ ———, **1919, Nov. 24 (?) Flight (AAMC 1010)**. Japan No. 137 **Overprinted as No. C1**, tied by Violet Tokyo pmk. on cover to N.Y., Oval Cachet, Circular Japanese Pictorial Cachet, VF, Very Scarce, Unpriced
- 445 ☒ ———, **1919, Nov. 26 Flight (AAMC 1010)**. Japan No. 158 (Two Singles) **Overprinted as No. C1**, tied by Violet Tokyo pmk. & by Circular Japanese Pictorial Cachet on cover to N.Y., stamps overlap, small faults, o/w VF, Very Scarce, Unpriced
- 446 ☒ ———, **1919, Dec. 15 Flight (AAMC 1010)**. Japan Nos. 130 & 133 **Overprinted as No. C1**, tied by Keijo pmks. on large Registered cover to N.Y., Circular Japanese Pictorial Cachet, Glidden signature in return address, two other stamps removed, small cover faults, Very Scarce, Unpriced
- 447 ☒ ———, **1920, Dec. 31 Flight (AAMC 1010)**. Mixed Japanese & French franking, tied by Yokohama machine & Octagonal pmks. on cover to N.Y., Boxed Cachet, Japanese newspaper enclosure, VF, Very Scarce, Unpriced
- 448 ☒ ———, **1919, Japanese Post, Letter Cards (AAMC 1010)**. Two, both unaddressed, one with Town pmk., both with Circular Japanese Pictorial Cachet, VF, Very Scarce, Unpriced
- 449 ☒ **STRAITS SETTLEMENTS, 1920, Mar. 8 Singapore Flight (AAMC 1010)**. Straits Settlements franking tied by Singapore pmks. on large Registered cover to N.Y., Boxed Cachet, light toning & minor faults, Very Scarce, Unpriced
- 450 ☒ ———, **1920, Mar. 26 Penang Flight (AAMC 1010)**. Straits Settlements franking (internal wrinkle) tied by Penang pmk. on cover to N.Y., Oval Cachet, filing fold at R., Fine, Very Scarce, Unpriced

- 451 **SYRIA, 1921, Oct. 5 (AAMC 1010).** Syria Nos. C7-C9 (first Horiz. Pair with Gutter Betw.), tied by "Halep, 5 10 21" **First Day pmks.** on cover front to Paris, Brown Oval Cachet, affixed to Derby Stationery listing membership of the American National Committee, VF, Very Scarce, Unpriced.....
- 452 **Mac ROBERTSON AIR RACE, 1934, Oct. 20, England to Australia, Turner & Pangborn (AAMC 1217b).** Great Britain ½p franking tied by London, Oct. 11 pmk., Australian 1p franking tied by Melbourne, Oct. 29 pmk., Purple four line Cachet, Roscoe Turner signature, VF.....1966 AAMC 25.00

ROCKET FLIGHTS

- 453 **INDIA, 1934, Dec. 16 Flight (E.Z. 5C1).** With Miniature Newspaper Page (E.Z. 5D1), VFE.Z. 225.00
- 454 ———, **1934, Dec. 17 Flight (E.Z. 7C1).** Both Signatures, VF (Photo)E.Z. 200.00
- 455 ———, **1935, Jan. 24 Flight (E.Z. 4C1).** VF CoverE.Z. 50.00
- 456 **NETHERLANDS, 1935, Apr. 23 Flight (E.Z. 10C1).** Signed by Roberti, VFE.Z. 75.00
- 457 ———, **1935, Apr. 23 Flight (E.Z. 10C1 var).** With additional Rocket Stamp (E.Z. 9A1), VFE.Z. 75.00+
- 458 **SIKKIM, 1935, Apr. 8 Flight (E.Z. 3C1).** "Rocketgram" Card, usual wrinkles, VFE.Z. 45.00
- 459 **UNITED STATES, 1c Green (632).** Tied by "Hewitt N.J. Feb 23 1936" pmk. on Cacheted "**Rocket-Airplane Flight**" Photo Card showing the Rocket-Airplane (E-Z Rocket Flight Cat. 8C2), Red "Stamp" tied by Green Cachet, also incl. No. 8C1 with Green "Stamp" tied by Purple Cachet, VF & Scarce **E.VI**

SPECIAL DELIVERY-PARCEL POST DUE

- 460 **10c Green, Special Delivery (E7).** Tied by "Bridgeton N.J." 1909 Duplex pmks. on cover to St. Louis with 2c Carmine (332), Fine & Attractive 45.00
- 461 **1c, 2c Interior (O15, O16).** Tied by Magenta Targets & "Springfield Mo." pmk. on U.S. Land Office Corner Card cover, Magenta "Returned to Writer" in Pointing Hand, VF..... **E.V**
- 462 **3c-10c Parcel Post (Q3, Q5, Q6).** Vert. Strip of Three 3c on cover, 5c used on Illustr. Ad cover to Holland, 10c on Illustr. Ad Forwarded Registered cover, F-VF Lot..... **E.V**
- 463 **15c Parcel Post (Q7).** T. perfs. clear to just touch, used with 1c Green (462), tied together by "Brooklyn NY" oval pmk. & onto 1917 cover to Wash. by Purple Boxed "Registered No. (1597)", minor cover wrinkles at sides, still Fine, Scarce(Photo) 100.00
- 464 **1c Parcel Post Due (JQ1).** Horiz. Pair, Syracuse, N.Y. oval cancels, not tied as usual, on cover with Overall Illustr. Ad on back, Vert. Pair 2c Carmine (406), tied by "Petersburg Va." 1914 pmks., minor soiling on back, Fine & Scarce 65.00+
- 465 **1c Parcel Post Due (JQ1).** Two, Syracuse, N.Y. Oval cancels, not tied as usual, on cover with two 2c Carmine (406) perfin tied by "Syracuse N.Y." 1914 pmks., Purple "Postage due 2 cents" handstamp, couple minor cover faults at edges, o/w Fine, Scarce 65.00+
- 466 **1c, 2c Parcel Post Due (JQ1, JQ2).** Single 1c (s.e. at L.) tied on 1915 cover, Vert. Pair 1c (perfs. in at L.) tied on Feb. 1913 cover, 1c tied with damaged 1c Green (424) paying 2c Due on 1915 cover, 2c tied on 1914 cover, All with Identical Illustr. Ads for Overalls, VG-VF, Scarce, Especially when Tied 270.00

POST OFFICE SEALS

467	✉	1872 Green Post Office Seal (OX1). Couple tiny negligible stains in B.L. corner, Bold Brownish Red "New York Dec 11" pmk., not tied as usual, matching pmk. on flap of large size P.O. "Registered Package" cover to Vt., VF cover, Much Undercatalogued	25.00
468	✉	1872 Green Post Office Seal (OX1). "North Bangor N.Y." pmk., not tied as usual, matching pmk. on flap of large size P.O. "Registered Package" cover to Vt., VF Cover, Much Undercatalogued	25.00
469	✉	1872 Green Post Office Seal (OX1). Negligible gum stains, "New York Jun 25" pmk., not tied as usual, matching pmk. on flap of large size P.O. "Registered Package" cover to Vt., VF Cover, Much Undercatalogued	25.00
470	✉	1872 Green Post Office Seal (OX1). Beautifully Centered, Brownish Red "New York Sep 14" pmk., not tied as usual, "New York Sep 14" pmks. on flap of large size P.O. "Registered Package" cover to Vt., minor cover staining on front, Still VF, Much Undercatalogued.....	25.00
471	✉	1872 Green Post Office Seal (OX1). Tiny internal tear, "New York Nov 18" pmk., not tied as usual, matching pmk. on flap of large size P.O. "Registered Package" cover to Vt., negligible gum stains & wrinkles, o/w VF, Much Undercatalogued	25.00
472	✉	1872 Green Post Office Seal (OX1). Faint "Albany N.Y. Registered" pmk., not tied as usual, matching pmk. on large size P.O. "Registered Package" cover to Vt., Fine, Much Undercatalogued	25.00
473	✉	1872 Green Post Office Seal (OX1). Tiny margin tear, "Fort Edward N.Y. Double Circle pmk., not tied as usual, matching pmk. on flap of large size P.O. "Registered Package" cover to Vt., Fine Cover, Much Undercatalogued	25.00
474	✉	1872 Green Post Office Seal (OX1). 19, All damaged to a greater or lesser extent, used on flaps of large size P.O. "Registered Package" covers to Vt., also incl. 13 stampless P.O. Reg. Package covers, Scarce Lot.....	E.VIII

CARRIERS & LOCALS

475	✉	Baltimore, Md., 1c Black (1LB8). Large Margins to just in, tied by ms. cancel on cover, partly overlapped by 3c Red (26), perfs. trimmed at T., tied by Blue Grid, matching "Baltimore Md." pmk. on cover to Phila., Fine	65.00
476	✉	Boyd's City Express, 1c Blue Gray, 2c Olive Green (20L11, 20L18). Two covers, 1c small tear, used with 3c Red (26), both tied by "New-York" pmk., 2c Margins touched to slightly in, tied by "Paid/J.T.B.", Attractive.....	70.00+
477	✉	Boyd's Despatch, Pink, Ty. III (20L56). Minor perf. toning, tied by 1883 Purple Company Oval pmk. on cover, minor cover mend at T.L. corner, o/w Fine	50.00
478	✉	Floyd's Penny Post, (1c) Brown (68L2). Three Large Margins, Clear to touched at T., minute margin tear well clear of design, tied by "Floyd's Penny Post" & Sunburst, used with Well-Centered 3c Red (26) , rounded corner, tied by Blue "Chicago, Ills." Double Circle on Lincoln Campaign Cover , Split-Rail Fence Two Sides, Beardless Portrait & River Scene in Frames, cover bit worn at some edges & has tiny mends, still a Magnificent Cover to Immense Rarity	E.XV
479	✉	Hale & Co., Specialized Collection of 14 folded covers, Virtually All Diff. Markings or Combinations, incl. Boston & Providence offices, one with Hale & Co. 6c Blue (75L1) Cut Square on cover, Combinations of Express Cos. incl. American Mail Co., American Letter Mail Co. & Hale all on One Cover, also Red Str. Line "Forwarded Through/HALE'S/Foreign Letter Office/New-York" on 1842 folded letter from New Orleans to England with ms. "Forwarded by . . . Edw. Bech & Co." of New York, Overall a Very Fine & Scarce Collection	E.X

POSTAL STATIONERY

- | | | | |
|-----|---|---|-------|
| 480 | ☒ | 3c Red on White Nesbitt Entires (U1). Collection of 40, Range of Town pmks. & Postal Markings, few Better incl. Str. Line "STEAM", Blue Buffalo "Steam-Boat" in Scroll, mixed quality, G-F | E.VII |
| 481 | ☒ | 3c Red on Buff Entire (U10). With Another 3c Red on Buff Cut to Shape & Affixed to L. of Portrait, Grid Cancels, tied by ms. Rate marking, "Philadelphia Pa. Apr 15 1859" pmk., "New-York Bremen Pkt.", Blue "America/über/Bremen" & Tremendous Range of Rate Markings, bit worn, A Challenge for the Student of Rates..... (Photo) | E.VII |
| 482 | ☒ | Nashotah Wis "1869" & "1872" Cancels, Two "1869"s on 3c Pink Entires (U58), 24 "1872"s on 3c Green Entires (U82), Three with additional 3c Green (147), mixed quality, G-VF Lot | E.X |
| 483 | ☒ | 5c Blue on White Entire (U330). Str. Line New Haven, Conn/Jun. 9 . . . '96" Machine pmk. to England, light Purple "B.F. Stevens United States Despatch Agent" Oval & Matching Str. Line "Care of the/ United States Consul/Beirut Syria" to Surgeon on U.S.S. San Francisco, Beyrout backstamp, minor cover tears at T., o/w Fine, Very Scarce | E.IV |
| 484 | ☒ | 1c 1873-85 Postal Cards (UX1, UX3, UX5 four, UX7 four, UX8). Each with Diff. Bold Star cancel in Black, Blue or Magenta, incl. Two County pmks., F-VF Lot | E.IV |
| 485 | ☒ | 1c Black Postal Card (UX5). Bold Skull & Crossbones cancel & matching "West Gardner Mass. Nov. 23 1881" in Large Shield pmk., VF & Scarce | E.V |

LARGE & MISC. U.S. COVER LOTS & COLLATERAL

- | | | | |
|-----|---|---|-------|
| 486 | ☒ | COVERS, 1839-73, Nine Items incl. 1839 Fla. Terr, No. 11 on cover with litho. of Conn. State Prison, No. 26 on Fancy Illustr. Ad cover, No. 24 with N.Y. City Delivery Pmk., No. 65's with Fancy Cancels, No. 156 with Waterbury, Ct. Fancy Target (Hahn T-3), quite mixed quality, G-F | E.VII |
| 487 | ☒ | COVERS, 1851-88, Over Eighty Items, some Better incl. Westerns & Patriotics; Better Frankings incl. Nos. 9, 15, 33 (three), etc., most below average quality, Good-Fine, Scarce Lot..... | E.IX |
| 488 | ☒ | COVERS, Several Hundred in Shoebox, Virtually All 19th Century, over half 3c 1851-57's, scattering of Better Items, mixed quality, G-F Lot..... | E.X |
| 489 | ☒ | COVERS, 1851-1930's, Well Over 300, Range of Issues, Towns Cancels, etc., few Better, very mixed quality, G-F..... | E.V |
| 490 | ☒ | ADVERTISING COVERS, 1857-1909 (few later) 350, Wide Range of Subjects, Many Illustr., Some Better, mixed quality, G-VF | E.VII |
| 491 | ☒ | ILLUSTRATED AD COVERS, 1871-93, Twelve, All Better Types, F-VF | E.VII |
| 492 | ☒ | COVERS, 86, Most 19th Century, Range of Issues, Better Items, etc., mixed quality, G-VF | E.VII |
| 493 | ☒ | CALIFORNIA COVERS, Late 19th & 20th Century, Approx. 300, Range of Towns (Most San Francisco), Several Ad covers, few Illustr., mixed quality, VG-VF Lot | E.VI |
| 494 | ☒ | COVERS, Late 19th & Early 20th, Few Hundred, Same Corresp., Most Florida pmks., Several Better Items incl. Illustr. Ad covers, 1c-10c Columbians, etc., also incl. small Foreign Collection, very mixed quality, G-F Lot | E.VI |

495	✉	COVERS , Late 19th & Early 20th, Carton of Few Hundred U.S. & Canadian, Family Correspondence, Several Better Illustr. Ad covers, Better Machine cancels, also incl. some Documents, Early Maps (1834-1900's), Nationwide R.R. Timetable (1900), etc., mixed quality, Very Interesting Lot	E.IX
496	✉	MISSOURI COVERS , 1861-80's, 176, Range of Towns, Some Better, incl. Ad Covers, etc., mixed quality, G-F	E.VII
497	✉	PENNSYLVANIA COVERS , 54, Most Late 19th Century, Range of Town pmks., 15 with Masonic Corner Cards, VG-VF Lot	E.IV
498	✉	FLAG CANCELS , Approx. 2000 Early 20th Century, Arranged by States, Most on Picture Post Cards, Wide Range of Towns, VG-VF Lot	E.XI
499	✉	FIRST FLIGHTS & AIRPORT DEDICATIONS , 1928-64, 117 of former, 92 of latter, Nearly All Diff., Also incl. 88 Special Events & 218 Cacheted & Addressed First Day's betw. 1942-60, F-VF.....	E.VIII
500	✉	FIRST FLIGHTS , 1957-62, 189 Mostly Diff. Cacheted Covers, VF Lot.....	E.IV
501	✉	PRESIDENT'S BIRTHDAYS , Set of 32 Cacheted Covers pmkd in 1939-40 on Birthdays at Town of Birth, Washington-F.D.R. & Benj. Franklin, Set formed by Eugene Klein for his Daughter, VF & Unusual	E.III
502	✉	SHOE AD COVERS , 1892, 20, Nearly All Illustr., VG-VF	E.V
503	✉	U.S. NAVY CANCELS , 1934-64, 155 Diff. Cacheted Covers, incl. Submarines, etc., VF Lot	E.IV
504	✉	TWENTIETH CENTURY COVERS , 165, Tremendous Range incl. Early Flights, Territorials, W.W.I Soldier's Letters, Illustr. Ad Covers, Fancy Cancels, Early First Flights, Zepp Flights, "U.S. Postal Agency Shanghai", Trans-Atlantics forwarded with Foreign stamps, W.W.I Patriotics, Private Perfs., Early Xmas Seals, Kans. Nebr. Ovppts., etc., F-VF, Very Worthwhile Lot	E.X
505		18th. CENTURY LETTERS , Eight, Three are Cpl. folded letters (1774-1776), no postal markings, others contents only, Interesting, Fine considering their age.....	E.V
506		REVOLUTIONARY WAR LETTER , Four pages, datelined "London April 17, 1778" written & signed by John Randolph to a Friend in America, A Passionate Plea to Reunite "Great Britain & The Colonies", Warning that Neither Country can exist Alone & the French" are Enemies to all Freedom", etc., VF, Wonderful Historical Item....	E.VII
507	✉	WAR OF 1812 SOLDIERS LETTER , long letter headed "Groton Bank Sept 1st 1814", mentions Impending British Attack on New Haven, etc., carried privately, no postal markings, Fine & Interesting	E.V
508	✉	Regulations to be Observed by Postmasters Concerning Stamps for the prepayment of postage , Printed P.O. Circular dated July 22, 1847, Printed "Post Office Department. Official Business", ms. "J. Marron" Free Frank & Red "Washington City D.C." pmk., VF, Attractively Matted & Framed, 12¼x16½" Overall	E.V
509	✉	Eighteenth Century German Nobility , Two folded letters, 1770-1771, former with 12-Line Self-Laudatory Printed Preamble of Wilhelm, Count of Lippe & Sternberg, latter written by Duke Philip to functionary in service of Wilhelm, VF Pair.....	E.VI
510		Post Office & Post Roads Oct of 1792 , March 10, 1792 Edition of the Four-page "Columbian Centinel", a Boston Newspaper, listing the Complete Act & other Interesting Information, Very Well Preserved, Very Scarce	E.VI

CONFEDERATE STATES

PART OF THE AWARD WINNING

“GENERAL BEAUREGARD” COLLECTION

The Majority of these covers have been written-up and Illustrated in such Publications as: *The Congress Books, Confederate Philatelist, SPA Journal, & Texas Philatelist.*

U.S. STAMPS USED IN THE C.S.A

511	✉	Alexandria La. Feb 1 (1861) , mostly clear Red pmk. on US 3c Star Die Entire (U27) , neat ms. cancel, Carroll Hoy correspondence, Fine & Scarce Independent Statehood Cover	E.VII
512	✉	Athens Tx (Texas) May 31/61 , ms. pmk., matching ms. “3” cancel on U.S. 3c Red (26) , not tied on Carroll Hoy cover to New Orleans, VF & Scarce Example of Last Day of Legal Use of U.S. Postage in the Confederacy(Photo)	E.VIII
513	✉	Charleston S.C. Jan 1 1861 , Bold Double Circle, matching Grid on U.S. 3c Star Die Entire (U27) to Huntsville, Ala., VF, Choice Independent Statehood Usage	E.V
514	✉	Charleston S.C. Feb 1 1861 , mostly clear Bold Double Circle on Remarkably Fresh Orange Cover to Washington D.C., U.S. 3c Red (26) , Grid cancel, not tied, VF Late Independent Statehood South-North Usage	E.V
515	✉	Charleston S.C. Apr 20 1861 , Clear Double Circle pmks. tie Three U.S. 1c Blue, Ty. V (24) on cover to Florida, small cover fault at T.R. corner, o/w Fine Confederate Use	E.VI
516	✉	Cheraw S.C. May 16 , Wonderfully Bold Double Circle pmk. on U.S. 3c Star Die Entire (U26) , VF Confederate Usage, ex-Barkhausen(Photo)	E.V
517	✉	Graysville Ga. Jan 24 (1861) , two strikes in Blue on Fresh U.S. 3c Star Die Entire (U26) to “Cleaveland Tennessee”, VF, Handsome Independent Statehood Cover	E.VI
518	✉	Grove Hill Ala Apr 12 , Light pmk. on U.S. 3c Star Die Entire (U26) to Summerfield, Ala., VF Confederate Cover, ex-Barkhausen.....	E.VI
519	✉	Jackson Miss. Jan 30 (1861) , Clear Strike on Fresh US 3c Star Die Entire (U27) , Carroll Hoy Correspondence, light filing crease & small closed tear, o/w VF, Attractive Independent Statehood Usage(Photo)	E.VI
520	✉	Macon Ga. Feb 6 (1861) , Mostly Clear Strike ties trifle faulty U.S. 3c Red (26) on cover to “Hon Howell Cobb/President Convention/Montgomery/Ala””, (Cobb defeated by Jeff’n Davis for President of Confederacy), cover mend at T.L., Fine Early Confederate Use.....	E.V
521	✉	Magnolia Ark Jun 16 (1861) , Light pmk., matching “Paid” & ms. “5” on U.S. 3c Star Die Entire (U26) , cover bit aged, o/w Fine, Illustr. in 1970 Congress Book.....(Photo)	E.X
522	✉	Mobile Ala Jan 24 1861 , Clear Double Circle on U.S. 3c Nesbitt Entire (U10) to De Soto, Miss., negligible soiling, Fine Independent Statehood Cover, Scarce Late Usage of U10	E.V
523	✉	Rock Hill S.C. Apr 11, 1861 pmk. on Uncancelled U.S. 3c Star Die Entire (U27) to Charleston, “Charleston S.C. May 21 1861” pmk. & Red crayon “For 3” to York. S.C., also “Due 2” Probably For Advertising, Fine, Scarce Example of Two Confederate pmks. on U.S. Entire	E.VIII

524	✉	Starkville Ga. May 13 (1861) , Clear pmk. matching Grid on U.S. 3c Red (26), few perfs. trimmed, not tied on Multicolor Confederate 11-Star Flag Patriotic (Four Stars added by hand) to "Philadelphia U.S.", very small cover mend at T., still VF, Very Scarce....(Photo)	E.XI
525	✉	Waterproof La Feb 1 (1861) , mostly bold pmk. on U.S. 3c Star Die Entire (U27) to Natchez, Miss., neat docketing at L., Fine & Scarce Independent Statehood	E.VII
526	✉	Adams Ex. Co. * Louisville, Ky * Aug 20 1861 , Express Co. pmk. on South to North cover to Boston, ms. "2/" (25c), Blue "Louisville Ky" Duplex pmk. ties U.S. 3c Red (26), Freak perfs., VF & Scarce (Photo)	850.00
527	✉	Adams Ex. Co. * Louisville, Ky. * Jul 4, 1861 , Three Strikes on 3c Star Die Entire (U27), slightly worn & small piece out at B.R., Address believed to have been added later, Scarce Marking	E.VIII
528	✉	Express Cover, North to South , 3c Pink Entire (U35), Partial Blue "Nashville Ten. Aug 26 1861" pmk., matching "Paid" & "10", ms. "2/" (25c) Express marking to Augusta, Ga., Fascinating War-related letter is headed "New York Aug 21st 1861", cover worn, yet Desirable for Late Usage of Express Service & Early Use of U35	E.IX

HANDSTAMPED "PAIDS"

529	✉	Alder Brook Ark. Sept 9 , ms. pmk., matching "Paid 5" on cover to "... Surgeon 8th Reg/Pocahontas/Ark", VF, Very Rare Small P.O.-.....(Photo)	E.IX
530	✉	Augusta Ga Jul 7 (1861) , Partly Clear pmk., "Paid 5" on cover with Blue Illustr. Saddlery Corner Card, Fine, Very Pretty, ex-Kohn(Photo)	E.VI
531	✉	Clarksville Ten. Feb 4 1862 , Red pmk., Cobalt Blue "5" on cover to Ringgold, Tenn., also incl. another cover, same corresp., "Winchester Va. Jan 14" pmk. & pencil "Due 10", covers aged & worn, o/w Fine..	E.IV
532	✉	Columbus Ky Dec 8 (1861) , Light pmk., matching "Paid", ms. "5" on cover to Memphis, Fine & Very Scarce, Pmk. One Day Before "Admission" to Confederacy	E.VI
533	✉	Cuthbert Ga. Dec 30 , Clear pmk., matching "Paid 5" on 1861 folded letter to Governor at Milledgeville, Interesting Contents, VF	E.V
534	✉	Gallatin Ten. Sep 4 1861 , Bold pmk., matching "Paid" in Circle & "5" on cover to Gen. Harding at Nashville, minor stain at T., o/w VF, Rare, Rate Unlisted in Dietz or Sampson(Photo)	E.VI
535	✉	Greenville C.H. S.C. Jun 4 , Clear pmk., matching "Paid 10" on homemade cover to Anderson C.H. S.C., VF	E.V
536	✉	High Point N.C. Oct 24 , Balloon-type pmk., matching "Paid" on fresh cover (prob. 1862-64), VF	E.IV
537	✉	Honey Grove Texas Nov 13 , Clear Red pmk., matching "Paid" & "10" in Circle on 1862 cover, Trans-Mississippi usage to S.C., neat docketing at L., Fine, Unique , cover from which Dietz Listing Made-.....(Photo)	E.VIII
538	✉	La Grange Tex. Jan 26 1862 , Bold pmk., matching "Paid X" on fresh cover to Miss., VF(Photo)	E.VII
539	✉	Manassas Ga. Aug 11 1863 , Blue pmk., matching "Paid 10" in Arc on cover to Miss., minor wrinkles, VF	E.IV
540	✉	Marshall Tex Dec ? 1863 , Matching (Due) "10", ms. "from Cadet Ja. F. Starr" on folded letter to Dr. Starr (his father & Trans-Miss. Postal Agent), Nacogdoches, Texas, VF	E.VII
541	✉	New Braunfels Tex. May 7 , Matching Boxed "Paid" & "10" on 1863 folded cover to San Antonio, ms. "Charge Box 34", VF & Very Scarce(Photo)	E.VII
542	✉	Nashville Ten. Nov 2 1861 , Clear Blue pmk., matching "Paid 10" on cover to Texas, VF, ex-Walcott, Kohn	E.IV

543	✉	Rusk Texas. Sep 29 , Bold pmk., Struck Twice, matching "Paid 10" in arc also ms. "Paid 10" on 1862 folded letter to Nacogdoches, Dr. Starr corresp., VF & Scarce, ex Seymour.....(Photo)	E.VII
544	✉	Shreveport La Sep 16 1861 , Very Bold Double Circle pmk., matching Perfect Bold "Paid 5" on Carroll Hoy cover to New Orleans, VF & Choice(Photo)	E.VI
545	✉	Walhalla SC , ms. pmk., ms. "Paid 10" on Red & Green Floral Pattern Wallpaper cover, Unusually Attractive, VF	E.VII

SOLDIERS LETTERS

546	✉	Cheneyville La. Mar 17 , Red pmk., ms. "Due 10c" on 1863 folded letter to Dr. Starr from his son, VF, Scarce Town	E.V
547	✉	Columbia S.C. Mar 1 , Bold Blue pmk., ms "Due" & Large Blue "10" on 1864 cover containing Insurance Policy renewal notice, VF, Scarce (Only Military Personnel could Legally send mail Unpaid)	E.V
548	✉	Grenada Miss , Clear pmk., Large Bold Framed "10" (Due) on Blue & White Wallpaper cover, Geometric design, Soldier's letter, VF (Photo)	E.VIII
549	✉	Macon Ga , Clear pmk., matching Bold "10" (Due) on 1864 Soldier's cover to Milledgeville, also incl. cover from same corresp., pencil "Near Atlanta July 13, 1864" docketing, Bold "Due 10" in Arc, Fine Pair	E.V
550	✉	Shreveport La. Oct 1 1863 , Light pmk., Bold "Due 10", ms. "J.F. Starr Cadet C.S.A" on folded letter to Dr. Starr, (his father & Trans-Miss. Postal Agent), Tyler, Texas, VF	E.V

POSTMASTERS' PROVISIONALS

551	✉	Charleston, S.C. 5c Blue on White Entire (16XU1) . Neat "Charleston S.C. Aug 25 1861" pmk. to Columbia, S.C., without flap, VF, Scarce(Photo)	300.00
552	✉	Macon, Ga., 5c Black (53XU1) . Light strike, light "Macon, Geo. Oct 21" pmk. on very fresh cover to Griffin, Ga., Fine & Very Scarce ..	300.00
553		Mobile, Ala., 5c Blue (58X1) . Mostly Large Margins except barely touched at B.R. corner, "Mobile Ala Dec 14 1861" pmk., Fine	50.00
554	✉	Raleigh N.C. 5c Red (68XU1) . Clear Strike, Blue "Raleigh N.C. Dec 17" pmk., ms. "Official/Ch box 121" on homemade buff cover to Ft. Johnson, N.C., contents Printed "General Order No. 24" headed "Headquarters N.C. Troops . . . Raleigh, December 17th, 1861", without Flap, VF & Desirable(Photo)	90.00
555	✉	Savannah Ga., 5c Black, Ty. I (101XU1) . Mostly Bold Strike, Control at T.L. corner, Clear "Savannah Ga. Paid Oct 26 1861" pmk. on fresh yellow cover to Griffin, Ga., VF & Rare(Photo)	750.00

GENERAL ISSUES

556	✉	5c Green, St. 2 (1) . Margins All Around, tied by "Richmond Va. Jan 2 1862" pmk. on cover, trivial surface abrasion, o/w VF.....	50.00
557	✉	5c Green, St. 1 (1) . Margins All Around, minor gum stain at T.R., neatly tied by Sharp "Rogersville Ten. Apr 12" pmk. on 1862 folded letter to Augusta, Ga., Fine(Photo)	55.00
558	✉	5c Green, St. 2 (1) . Three Margins, cut in at B., small gum stain, tied by "Greenville Ala" pmk. on Overall Pink University of Alabama cover, Attractive(Photo)	E.VII
559	✉	5c Green, St. 1 (1) . Clear to Huge Margins, tied by "New Orleans La. 29 Mar" pmk. on 1862 cover to "General D. Ruggles C.S.A./Corinth/Miss.", Fine(Photo)	55.00

560 ★	5c-20c General Issues (1, 2, 11-13). Margins All Around, o.g., couple very trivial faults, o/w F-VF Lot	100.50	
561 ☒	5c Blue, St. 2 (4). Margins Virtually All Around, tied by light "Tuscaloosa Ala. Jun 30" 1862 pmk. (Last Day of 5c Rate) on Pretty Overall Green University of Alabama cover, VF & Choice ..(Photo)		E.VIII
562 ☒	5c Blue (4). Ample to Large Margins, tied by light "Houston Tex." pmk., repeated on cover to Marshall, Texas, slightly reduced at L., o/w VF		E.V
563 ☒	5c Blue (4). Two, Margins Almost All Around, one with pre-printing crease, tied by heavy ms. cancels, ms. "Warm Springs (Ga.) Nov 24 63" pmk. on cover to "General Braxton Bragg", Fine		E.VI
564 ☒	10c Rose (5). Three Large Margins, Clear to barely touched at B., beautifully tied by "Charleston S.C. Jul 3 186(2)" pmk. on fresh Blue cover, Early Use of 10c Rate, Fine & Handsome.....(Photo)	300.00	
565 ★☐	5c Blue (6). Five Sheet Margin Blocks incl. T. Sheet Margin Horiz. Block of Eight, Diff. Shades All Stamps Mint except two, F-VF Lot	90.00	
566 ★	5c Blue (6). Cpl. Mint Sheet of 100, Fresh, few stamps usual light natural gum wrinkles, two	90.00	
566 ★	5c Blue (6). Cpl. Mint Sheet of 100, Fresh, few stamps usual light natural gum wrinkles, two stamps thin, o/w VF, Handsome	375.00	
567 ☒	5c Blue (6). Vert. Pair, Margins to just in, tied by "Augusta Ga, Jul 27" pmk. on 1862 cover made from Printed S.C. R.R. form, Green "Renwick Ga." pmk., ms. "Missent & forwarded" ties T. Stamp, Fine		E.V
568 ☒	5c Blue (6). Vert. Pair, Margins All Around, tied by Bold "Mobile Ala Mar 8 1863" pmks. on cover, VF		E.III
569 ☒	5c Blue, White Cravat (7 var). Margins Virtually All Around, ms. cancel, not tied on flap of cover, ms. "Chappells S.C. Mar 10" pmk. & ms. "Due 5", Fine & Very Scarce, About 15 Known on Cover		E.V
570 ☒	5c Blue (7). Horiz. Pair, Margins Virtually All Around, tied by light Blue "Petersburg Va." pmk. on folded cover, VF		E.III
571 ☒	Adjutant General's Office, Raleigh, N.C. ficial Business, Impt. on cover with Horiz. Pair 5c Blue (7) , Ample to Large Margins All Around except just in B.R. corner, tied by "Raleigh N.C." pmk., repeated on the cover, Fine & Attractive(Photo)		E.VI
572 ★☐	2c Brown Red (8), Block, Fresh, o.g., tiny natural inclusion speck, VF	57.50	
573 ★☐	2c Brown Red (8), Block of 41 (7x6 lacking T.L. stamp), o.g., Most Mint, creases on internal faults affect most, Scarce & Reasonably Attractive	582.00	
574 ☒	10c Blue (11). Ample to Large Margins, tied by "Savannah, Ga. Paid" pmk. on small neat cover, Naval Addressee "Capt. J. Pembroke Jones" (Commander of C.S.S. "Raleigh," "Arctic" & "North Carolina"), VF & Scarce.....		E.V
575 ☒	10c Blue (11). Huge Margins, tied by "Charleston S.C. Jul 31 1863" pmk. on fresh cover to "Canty's Brigade/Mobile, Ala.", VF & Choice		E.III
576 ☒	10c Blue (11). Huge Margins, neatly tied by "Savannah Ga. Paid" pmk. on cover, VF		E.III
577 ☒	10c Blue (11). Ample to Huge Margins incl. Part T. Sheet Margin, tied by "Atlanta Ga" pmk. on 1863 cover addressed by Gen. Howell Cobb to his Wife, VF		E.III
578 ☒	10c Blue (11). Three Huge Margins incl. Part B. Sheet Margin, ample at R., tied by "Pickensville Ala" pmk. on "Capt. Hanks" cover, Fine, MacBride notes on back.....		E.III
579 ☒	10c Blue (11). Ample to Large Margins, tied by "Chattanooga Ten. Dec 15" pmk. on 1863 cover to Ga., Pmk. used by Army of Tenn. after Evacuation of Chattanooga, This cover Actually Mailed at Dalton, Ga., Fine & Interesting Illustr. in 1972 Congress Book		E.IV
580 ☒	10c Blue (11). Clear to Mostly Large Margins, tied by Blue "Columbia S.C. Jun 3" pmk. on 1864 cover to " . . . S.C. Siege Train/James Island" (Charleston Harbor), Fine & Unusual		E.V

581	☒	10c Milky Blue (11a). Large Even Margins, tied by "Athens Ga. Aug 1" 1863 pmk. on cover to "Major Lamar Cobb. Care of Gen Howell Cobb. Quincy Florida", neat docketing at L., VF	E.IV
582	☒	10c Milky Blue (11a). Ample to Large Margins, tied by "Eutaw Ala Sep 1863 9" pmk. on homemade cover, VF	E.III
583	☒	10c Blue (11). Tied by "Chattanooga Ten. Dec 14" 1863 Army of Tenn. Field pmk. on Forwarded cover with Blue "Columbia S.C. Dec 19" pmk. & matching Large "10", Fine & Scarce, Illustr. in 1972 Congress Book.....	E.V
584	☒	10c Blue (11). Large Margins Virtually All Around, tied by "Athens Ga. Jun 23" pmk. on 1863 cover to "Major Lamar Cobb. Care of Gen. Howell Cobb. Quincy Florida", Fine	E.IV
585	☒	10c Greenish Blue (11c). Ample to Large Margins, tied by "Charleston S.C." pmk. on small neat cover, VF	E.III
586	☒	Adjutant General's Office, Raleigh, N.C., Official Business, Impt. on cover with 10c Blue (11) , clear to Huge Margins except just in at one point, tied by "Raleigh N.C. Jun 6 1863" pmk., Fine, Attractive	E.VII
587	☒	10c Blue (11, 12). Horiz. Pair of latter & Two Singles of former, Margins to cut in, some faults, tied by "Chattanooga Ten Nov 9" field pmks., paying 40c Trans-Mississippi Rate on 1863 cover to Caney, Texas (another 10c stamp apparently applied in error & torn away), ms. "via Meridian Miss". This is the Only Recorded Example of Nos 11 & 12 Used in Combination to pay this Rate & is Third Earliest Known Trans-Miss. cover, minor faults & mend where stamp torn away, Still a Desirable Example of this Rare Usage	E.X
588	☒	10c Blue, Greenish Blue (11, 12, 12c). All with Margins All Around, No. 11 tied by "Spartanburg C.H. S.C. Aug 16 1863" pmk., No. 12 tied by "Savannah Ga. Paid" to Surgeon, No. 12c tied by "Dalton Ga" pmk. (Illustr. in 1972 Congress Book), VF Lot.....	E.VI
589	☒	10c Blue, Greenish Blue (11, 12, 12c). First & Last Margins Virtually All Around, tied by Danville & Newbern, Va. pmks. on covers, F-VF, No. 12 Huge Margins to cut in, tied by Richmond, Va. pmk. on large size cover with ms. "Treasury Department C.S.A./Second Auditors Office", cover eroded in places, Unusual.....	E.VI
590	☒	10c Blue (12). Large Even Margins, tied by partly clear "Augusta Ga" pmk. on "Capt. Hanks" cover, Extremely Fine	E.III
591	☒	10c Blue (12). Large Margins, Deep Shade, tied by "Athens Ga." pmk. on cover, VF & Choice	E.III
592	☒	10c Blue (12). Large Margins Virtually All Around, tied by "Charleston S.C." pmk. on Turned cover to "Stono Scouts/John's Island/S.C.", other use 10c Blue (12) cut to shape, tied by indistinct Town pmk, VF	E.V
593	☒	10c Blue (12). Margins All Around, Affixed over U.S. 3c Star Die Entire (U26) , tied by Grid, Bold "Brookhaven Miss." pmk., ms. "1864" docketing, stamp lifted & hinged back, VF & Choice, ex Mac Bride	E.V
594	☒	10c Milky Blue (12a). Ample to Huge Margins incl. Part R. Sheet Margin, tied by "Charleston S.C. May 8" 1863 pmk. on fresh homemade cover, VF & Early Use of the Stamp.....	E.V
595	☒	10c Blue (12). Three Huge Margins, Ample at L., tied by "Savannah Ga." pmk. on fresh cover with Naval Address ("care Commodore Pinckney"), VF & Scarce	E.IV
596	☒	10c Blue (12). Ample to Mostly Large Margins, Grid cancel, not tied, Very Bold "Marion N.C." pmk. (This Used for Illustr. in 1929 Dietz) on cover, VF & Choice	E.IV
597	☒	10c Blue (12). Large Margins, ms. cancel, not tied, matching ms. "Grantville Ga Jan 19, 1865" pmk. on fresh Mourning Cover to Decatur, VF & Very Attractive.....	E.IV

598	⊗	10c Blue (12). Large to Huge Margins Almost All Around, tied by "Savannah Ga." pmk. on 1864 cover to "Fort Johnson, Via Charleston/James Island/South Carolina", Fine & Interesting.....	E.III
599	⊗	10c Blue (12). Margins All Around, tied by "Charleston S.C. Apr 10 1864" pmk. on cover "Care Maj Genl Patton Anderson/Cmdg C.S. Forces/Lake City/Florida", Fine & Desirable	E.IV
600	⊗	10c Blue (12). Three Large Margins, touched at R., tied by " Richmond Mi. " Undated pmk. on fresh buff cover, Fine, Scarce Town	E.III
601	⊗	10c Blue (12). Large Margins to clear, Perfectly tied by Red "Greensborough NC" pmk. on fresh cover, VF & Handsome (Photo)	E.VI
602	⊗	10c Blue (12). Margins All Around, affixed over portrait of U.S. 3c Red Entire , tied by Bold "Greenville Ten." pmk., minor docketing, small cover mend at T., o/w Fine, Scarce.....(Photo)	E.VI
603	⊗	10c Greenish Blue (12c). Large to Huge Margins, tied by "Greenville C.H. S.C." pmk. on cover made from Printed Legal Form, letter offers to Trade "Four Horse Wagons for Two Hundred Bushels Corn", etc., Extremely Fine & Interesting	E.IV
604	⊗	10c Greenish Blue (12c). Large Margins, tied by "Greenville C.H. S.C." pmk. on cover, interesting hardship letter (will trade cloth for food "for the Female College here."), Fine	E.III
605	⊗	10c Blue (12). Vert. Pair, Mostly Large Margins to barely touched, tied by faint "Fayetteville N.C." pmk. on cover, Fine & Scarce	50.00
606	⊗	10c Blue (12). Margins All Around, just tied by Str. Line " Army of Tenn " on cover to Rome, Ga., Illustr. in 1972 Congress Book, also incl. cover from same corresp., 10c Blue (11) tied by "Chattanooga Ten. Jan 20" 1864 pmk. as Army of Tenn. field pmk., Fine (Photo)	120.00+
607	⊗	20c Green, Diagonal Bisect (13c). Neatly tied on All Sides by "Augusta Ga. Oct 1" pmk. on cover to Macon, slightly worn, o/w VF, Unusually Nice, with C.S.A. Certificate.....(Photo)	900.00

PRISONER OF WAR COVERS

608	⊗	Examined Camp Chase O, Virtually Cpl. Censor Marking, 3c Rose (65) tied by "Columbus O" Duplex pmk. on cover to Kentucky, Fine & Attractive	E.VI
609	⊗	Prisoners Letter Elmira N.Y. Examined, Partly Clear Oval Censor markings on Two covers to "Wm G. Porter/Philadelphia", former 3c Rose (65) tied by "Elmira N.Y. Dec. 26 1864" pmk., enclosure from Prisoner John B. Justiss complaining that "the clothing (sent to him) did not come to hand"; latter 3c Rose (65) tied by "Elmira N.Y. Apr 8 1865" pmk., letter from Prisoner Jno. W. Brete inquiring whether Porter had received the Express Co. receipt to collect insurance on the clothing for Mr. Justiss (who had already been released), Fine, A Fascinating & Rare Pair of Civil War Prisoners' Letters	E.VII
610	⊗	Prisoner's Letter Fort Delaware, Del. Examined, Very Bold Oval Censor marking 3c Rose (65) with Grid cancel, matching "Delaware City Del" pmk. on cover to Ky., VF.....(Photo)	E.VIII
611	⊗	Passed W. P. Wood Supt. Military Prison. (Old Capitol Prison, Washington, D.C.), Clear Censor Marking, light "Hagerstown Md. 1865 May 29" pmk., matching Grid on 3c Pink Entire (U59), Addressed to John D. Reamer, Suspect in the "Lincoln Conspiracy", VF(Photo)	E.IX
612	⊗	Prisoner's Letter Examined, Partly Clear Octagon, 3c Rose (65), with "Point Lookout Md Apr 25 '65" Duplex pmk. on cover to Prisoner at Johnson's Island, Ohio with Johnson's Island ms. "Ex BEM" Censor marking, Fine & Rare	E.VII

613	⊗	W. E. Johnson Prisoner of War (Ft. Pulaski, Ga) , ms. ensorsement, Magenta ms. "Ex", ms. "By Flag of Truce", "Charleston SC Jan 3" 1865 pmk. & Large "10" on cover to Liberty Hill, S.C., with copy of enclosure, A VF & Rare "Six Hundred" Cover, written up in 1977 Congress Book.....(Photo)	E.VIII
614	⊗	Approved . . . Prisoners Letter Rock Island Barracks, Ill. , (Dietz Ty 1b), Mostly Clear Censor marking, "Rock Island Ill Apr 11 '64" Duplex pmk on 3c Pink Entire (U35) to Ky., Fine(Photo)	E.VIII
615	⊗	Prisoner's Letter Johnsons Island, O. Examined B, E, M. , Three Strikes on back of cover, to Johnson's Island, s.e. 3c Rose tied by Target & by "Bridgeport Con." pmk., small stamp & cover faults, Scarce..	E.VI
616	⊗	Prisoner's Letter Examined Camp Morton Ind , Clear Oval on Cover to Maine, defective 3c Rose (65) tied by Blue "Indianapolis Ind" Double Circle & Target, cover bit irregular at R., Scarce	E.VII
617	⊗	Prisoner's Letter Examined Camp Morton, Ind , mostly Bold Oval on Cover to Maine, Blue "Indianapolis, Ind" pmk., stamp missing, Fine Example of this Scarce Prison Marking.....	E.V
618	⊗	C.S. Military Prison Charleston S.C. July 31/64 (Prob. Roper Hospital), ms. heading on letter, cover with 3c Rose (65) tied by "Port Royal S.C. Sep 12 '64" Duplex pmk. to N.Y.C., ms. "Prisoners Letter", contents mention having been moved from "Libby" to Macon to Charleston, Probably involved in the "600" Action, VF & Rare C.S.A. Prison Letter.....	E.VII
619	⊗	Letter to "a Prisoner at Fort Delaware" , 3c Rose (65), s.e. at L., tied by Grid, Red "Providence R.I. Aug 18 1864" pmk., Fine.....	E.V

U.S. POSSESSIONS

620	⊗	DANISH WEST INDIES, 1905, 5b Green (31). Horiz. Pair , tied by "St. Thomas 2 3 1908" pmks. on Picture Post Card to N.Y., couple minor card corner creases, o/w Fine	E.V
-----	---	--	-----

HAWAII

621	⊗	1864, 2c Rose Vermilion (31). R. perfs. touch , tied by Target, "Honolulu Hawaiian Islands" pmk. on neat cover to Maui, Fine	75.00
622	⊗	1866, 5c Blue (32). Horiz. Strip of Three , tied by Bold Patent Grids, Magenta "Honolulu U.S. Postage Paid" on cover to Mich., "San Francisco Cal." pmk., "Hilo P.O. Hawaiian-Islands" backstamp, slightly reduced at R., mended cover tear, o/w Fine.....(Photo)	E.VIII
623	⊗	1871, 6c Green (33). Tied by "Honolulu, H.I. Sep 14 1892" duplex pmk. on 5c Blue Entire (U4) to Germany, S.F. & "Hannover" backstamps, couple trivial toned specks, o/w VF.....(Photo)	75.00
624	⊗	1871, 6c Green (33). Horiz. Strip of Three , negligible perf. toning, tied by Dashed Targets, Rimless Red "Honolulu, H.I. Paid All Mar 1 1877" pmk. on cover to Conn., Magenta "San Francisco Paid All", couple minor cover tears, o/w VF.....(Photo)	E.VIII
625	⊗	1883, 1c Green (42). Tied by "Honolulu, H.I. Jun 20 1892" Duplex pmks. on 4c Red Entire (U3) to Norway , S.F. Transit & "Christiania" receiving pmk., Fine & Very Scarce	E.VI
626	⊗	1890, 5c Deep Indigo (52C). Used in Combination with 1c Blue (37), 5c Deep Indigo & 10c Red Brown Ovpts. (58, 68) , tied by Magenta Targets "Honolulu Hawaii Sep 30 1895" pmk. on Reg 1c Light Green Entire (U1) to India , N.Y. Reg. Label over 1c Blue, Reg. markings on back, negligible tiny cover corner nick, o/w Fine, Rare Combination.....(Photo)	E.X

627	✉	1893, 1c Green Ovpt. (55). Ovpt. shows faint traces of Doubling, light crease before use, tied by "Honolulu, H.I. Dec 9 1893" duplex pmk. on 4c Red Entire (U3) to Germany, VF	E.V
628	✉	1893, 1c Green, 2c Dull Violet, Ovpts. (55, 57). Negligible perf. tip toning, 2c light crease before use, used with 2c Brown (75) with Part T. Impt., all tied by light Honolulu 1894 Duplex pmk. on small cover to Australia, "Sydney" backstamp, Fine	E.VI
629	✉	1893, 2c Dull Violet, Ovpt. (57). Horiz. Pair, tied by "Honolulu, H.I. Feb 10 1894" Duplex pmk. on 1c Green, Ovpt. Entire (U10) to France, S.F. Transit & "Dieulefit Drume" receiving pmk., Fine	E.IV
630	✉	1893, 5c Ultramarine, Ovpt. (59). Tied by "Honolulu, H.I. Nov 15 1894" pmk. on 2c Carmine, Ovpt. Entire (U11) to Germany, VF	E.V
631	✉	1893, 5c Ultramarine, 10c Red Brown, Ovpts. (59, 68). Tied by Magenta Targets, Matching "Honolu Hawaii Sep 20 1894" pmk. on Registered 5c Blue, Ovpt. Entire (U12) to Mass., tiny cover corner nick, o/w VF, Scarce Combination	E.VII
632	✉	1893, 10c-18c Ovpts. (62, 68, 71). Tied by Red "Honolulu Hawaii Oct 1 1896" pmks. on Registered 5c Blue, Ovpt. Entire (U12) to Germany, Various handstamps & transits, Fine & Very Rare Combination (Photo)	E.X
633	✉	1893, 10c Vermilion, 15c Red Brown Ovpts. (67, 70). 10c tiny toned speck, tied by Red "Honolulu Hawaii Dec 16 1897" pmk. on Reg. cover to S.F., Fine, Scarce Combination	E.VIII
634	✉	1893, 50c Red, Ovpt. (72). Tied by "Honolulu, H.I. Mar 13 1894" Duplex pmk. on cover, Fine & Very Scarce	250.00
635	✉	1894, 25c Deep Blue (79). Tied by Honolulu, H.I. Feb 9 1899" duplex pmk. on Corner Card cover to Mass, Fine	70.00
636	✉	1894, 10c Black Entire (U5). Perfect Offset inside, "Honolulu, H.I. Oct 19 1889" duplex pmk. to N.Y., S.F. Transit on back, Fine	45.00
637	✉	1882-94, 1c Red, 2c Black, Postal Cards (UX2, UX8). Used, 1c with Purple "Mahukona * Hawaii * Apr 26 1895" pmks. to N.Y. (sealed tear), also incl. 2c Rose (81) tied by "Koloa + Kauai + " pmk. on cover & two Diff. Shades of U2, both used, Generally Fine Lot	E.V

U.S. USED WITH HAWAIIAN STAMPS

638		3c Red (26). Block, tied by Perfect "San Francisco Cal. Mar 11 1861" pmk. on piece with Uncancelled Hawaii 5c Blue on Bluish, Line through "Honolulu" (9 var) , Margins All Around incl. T. Sheet Margin, VF & Very Scarce	E.XI
639		2c Black (73). Two, Well-Centered, tied by Targets, "San Francisco Cal" pmks. on small piece with Hawaii 5c Blue on Bluish (21) , Ample to Large Margins Three Sides, touched at L., couple negligible wrinkles, Bold Square Grid cancel, not tied, docketed "1866" in ms., Fine & Rare	E.XI
640	✉	10c Green, E. Grill (89). Two singles, perfs. touch to bit in, one light filing crease, tied on cover to Phila., Pa. Used in Combination with Hawaii 6c (33) , tied by Interrupted Target, "Honolulu Hawaiian-Islands" pmk., Magenta Oval "Hawaiian Steam Service" , San Francisco Cal. "Transit, ms. "Overland Mail", Blue "Philada Pa. P.O. Received" backstamp, without flap, some mended tears, Very Scarce, Unusual Rate	E.IX
641		2c Black, F. Grill (93). Vert. Pair, removed, partly reperfed at R. & replaced on front of homemade wrapper tied by Cork, Used in Combination with Vert. Pair Hawaii 2c (31) , tiny faults, each with Bold "H" cancel, not tied, Very Scarce Double Rate	E.VIII

- 642 **6c Carmine (148).** Two singles, trivial perf. creases, on cover front to England, tied by Crossroads & **Used in Combination with two Hawaii 6c Green (33)** tied by Honolulu Interrupted Target, Magenta "San Francisco Cal Paid" U.S. 6c additionally tied by Red "G.P.O. Honolulu Paid All." Double Circle (M-H 277.12) & Red Quartered Circle with Initials" "M/S/E/A" British Marking, the "M" Signifies Mis-sent, "S & E" for the District & "A" for the Post Office that discovered the error, such covers were forwarded without charge, small piece of cover added at T.R., Very Scarce & Handsome(Photo) **E.IX**
- 643 ☒ **5c Blue (185).** Wide R. Imperf. Straddle Margin, tiny margin nick, **Negative "M" in Cog** cancel, not tied & **Used in Combination with Hawaii 6c Green (33)**, small defects, tied by Interrupted Target on 1881 Cover to Germany, small part of cover back torn away, paper clip rust stain, Scarce (cat. value for U.S. No. 179 combination)(Photo) **400.00**

FOREIGN POSTAL HISTORY

STAMPLESS COVERS

- 644 **Bermuda, Grenada Port Passes, June & July, 1776,** for Brigantine "Fanny" & Brig "Minerva", signed by George James Bruere (?), Gov. of Bermuda, and George Macartney, Gov. of Grenada, Fine & Unusual **E.VI**
- 645 ☒ **Paid At Barbadoes,** Bold Red Crowned Circle, "Barbados No. 27 1849" pmk. on folded letter to N.Y., ms. "1/" Rate, Bold "5" in Circle U.S. due mark, VF, Very Scarce(Photo) **E.VII**
- 646 ☒ **Panama Transit,** Red Two Line handstamp on 1854 folded letter from Chile to France, light "Valparaiso" pmk., normal sequence of Transits; VF **E.V**

CANADA

- 647 ☒ **Halifax Mr 18 1817,** Bold Transit pmk. on folded letter from England to Sidney, Cape Breton, also "Halifax Mr 12" transit, Red "Bristol" pmk. on back, ms. Rates, VF **E.V**
- 648 ☒ **Halifax Au 13 1828,** Mostly Bold pmk. on folded letter from Scotland to Cornwall, U.C., Inverness pmk., Red London Transit, ms. Rate markings totalling "5/7", Fine **E.IV**
- 649 ☒ **Money-Letter,** Bold Red Str. Line, Red "Quebec Ju 11 1847" pmk. & "Paid At Quebec, L.C." in Crowned Circle, ms. Rate on folded letter to Sherbrook, VF **E.V**
- 650 ☒ **Steam-Boat-Letter-Quebec-Oct 23 1850,** Bold Red rimless pmk., ms, rate on folded letter, Red Montreal receiving pmk., VF **E.V**
- 651 ☒ **Steam-Boat-Letter-Quebec-Jy 15 1852,** Rimless pmk., matching "3d" in Circle on folded letter, Red Montreal receiving pmk. on back, VF **E.V**
- 652 ☒ **FRANCO-PRUSSIAN WAR, 1871,** Two French Prisoner of War Stampless Covers, one "Coblentz" pmk., ms. "France Prisonnier de guerre" on cover to Strasbourg, other "Glogau" pmk. on cover, contents from prisoner at Gross-Glogau, age toning & minor mends, other VF **E.V**

ITALY

653	✉	1771-1843 , 50 folded covers & letters, Wide Range of Town pmks., Virtually All Diff., Several Better incl. Napoleonic Rule, etc., F-VF Lot	E.VI
654	✉	Approx. 200 , Wide Range of Towns, All with Civil or Military Agency handstamps, Most Fancy, some in Color, some Better, F-VF Lot	E.IX
655	✉	A Similar Lot, F-VF	E.IX
656	✉	A Similar Lot, F-VF	E.IX
657	✉	A Similar Lot, F-VF	E.IX
658	✉	Over 500 , Tremendous Range of Postmarks, Rates, etc., Many Better, incl. Some with handstamp of Various Govt. Agencies, mixed quality, VG-VF, Worthwhile Lot	E.XI
659	✉	1756, Map of Italian Postal Routes , 21½x18½" Design, Partly Hand Colored, VF & Attractive, Suitable for Framing	E.V

JAMAICA

660	✉	Jamaica , Str. Line pmk. on back of 1790 folded cover to England, ms. "1/" rate mark, London receiving pmk., Fine	E.VII
661	✉	Jamaica , Clear Str. Line pmk. on back of 1797 folded letter to England, ms. "1/8" rate, London receiving pmk., Fine	E.VII
662	✉	Montego-Bay/Ja (Jamaica) , Bold Str. Line pmk., "Jamaica 31 Mar" pmk. on back of 1811 folded letter to England, ms. Rate markings, minor toning at edges, o/w VF	E.VIII
663	✉	Montego-Bay/Ja (Jamaica) , Light Str. Line pmk., "Jamaica 17 Se 1815" pmk. on back of folded letter to England, ms. Rate markings, Fine	E.VII
664	✉	Montego-Bay/Ja (Jamaica) , Str. Line pmk., Mostly Clear "Jamaica 30 De 1815" pmk. on back of folded letter to England, ms rate markings, Fine & Scarce	E.VIII
665	✉	WEST EUROPEAN STAMPLESS COVERS , 1815-67, 155 Virtually All Diff., Countries incl. Germany, Austria, France, Italy, etc., Fabulous Range of Town pmks. incl. Fancy, Boxed, Ovals, Str. Lines, etc., many in Red, a few in Blue, Wide Range of Transits & Markings, VF & Handsome Lot	E.IX

COVERS WITH STAMPS

AUSTRIA

666		1850, 1kr Yellow (1) . Large Margins, neatly tied by "B.H. Prerau" pmk. on front, Extremely Fine	47.50+
667	✉	1850, 3kr-9kr Arms (3-5) . 96 Stamps on 83 Folded Letters or Covers, Vast Majority with four margins, Wide variety of Shades, markings, rates, pmks. & transits, incl. 21 6kr, Mostly F-VF	E.IX
668	✉	1858, 2kr Yellow (6) . Tied by "Temesvár" pmk. on 1859 folded Circular, VF	E.V
669	✉	1859, 3kr Green (8) . Tied by Boxed "Wien" pmks. on 1860 folded cover, VF	75.00+
670	✉	1858, 5kr-15kr Franz Joseph (9-11) . 42 Stamps on 32 Folded Letters or Covers, variety of shades, markings, rates, transits & pmks., incl. Nos. 9a (two), 10a & 11a (two), VG-VF	E.VII
671	✉	1860-61, 2kr-15kr Franz Joseph (12, 14-16) . 33 Stamps on 27 Folded Letters or Covers, Variety of Shades, rates, transits & pmks., etc., incl. Two No. 12, VG-VF	E.VI
672	✉	1863, 2kr Yellow (17) . Tied by "Pesth" pmk. on 1864 Printed Prices Current, VF	67.50+

673	⊗	1863-64, 3kr-15kr Arms (Betw. 19-26). 63 Stamps on 48 Folded Letters or Covers, Wide variety of shades, markings, rates, transits & pmks., VG-VF.....	E.VIII
674	⊗	1863-64, 3kr-15kr Arms (21, 23-26). 15 Stamps on Seven Covers, Nice Range of pmks. Rates, etc., Fine Lot.....	E.VII
675	⊗	1864, 2kr Yellow, 3kr Green (22 seven, 23 four). Tied on diff. 1864-67 folded covers or letters, Mostly Fine Lot.....	E.VII
676	⊗	1867-77, 2kr-15kr Franz Joseph (Betw. 28-38). 52 Stamps on 47 Folded Letters, Covers & Postal Cards wide variety of shades, rates, markings, transits & pmks., destinations, etc., VG-VF	E.VI
677	⊗	1867, 25kr Lilac (32). Tied by Oval "Triest" pmk. on 1871 folded cover to France, Red French Transit "P.D.", VF.....	E.V
678	⊗	1899, 1kr Dark Gray, Diagonal Bisect (51 var). Tied on All Sides by "Feldsberg 20. 300" in Bars pmk. on 2kr Bistre Brown Postal Card (to Make up difference betw. kreuzer & heller), also incl. Two other Similar Cards, 1900 pmks., each with Uncancelled (and apparently Unrecognized) 1kr Bisect, one with 1h Postage Due (J22), other with 2h Due (J11), also 2h Postal Card, 1904 pmk., Unrecognized with 10h Due (J28), VF & Scarce Lot	E.V
679	⊗	1918, 1.50k-4k First Air Post (C1-C3). Cpl. Set tied on 1918 Flight cover to Vienna with No. 168, all tied by "Krakau Kraków" Polish pmks., reduced at T. & B., o/w VF	E.IV
680	⊗	1925-26, 50g-3s Air Post (C26-C29). Horiz. Pair of 3s, all tied by "Wien 29 X.30" pmks. on Dornier DO-X Flight Cover to U.S., Red DO-X Cachet, "Dornier Flugschiff" on board pmk., Friedrichshafen & Rio de Janeiro Transits, VF, Scarce (Cat. as Used Stamps).....	111.35+
681	⊗	Offices in Turkey, 1867, 2sld Orange, 10sld Blue (1, 4). Horiz. Pairs, tied by Town pmks. on cover to New Jersey, Red "New York Paid All", Red Crayon "10", also incl. Nos. 4 & 5 tied on separate covers, Fine Lot, Scarce	E.VII

LOMBARDY-VENETIA

682	⊗	1850, 15c-45c Arms (4 nineteen, 5 seven, 6 two). Tied on 19 covers & four fronts, Range of pmks., etc., Generally F-VF Lot	E.VII
683	⊗	1858, 2s Yellow (7). Tied by Bold "Verona" pmk. on 1862 Prices Current, Fine	45.00+
684	⊗	1858, 5s Red, Ty. I, II (10 eight, 10a six). Tied on diff. covers, Range of Town pmks. incl. Two. Str. Line, Fine Lot	E.VII
685	⊗	1858, 10s Brown, Ty. I (11a). Two, one tied by "Padova" pmk. on 1859 folded cover to Venice, other used with 5s Red (10), tied by Str. Line "Udine" pmks. on 1859 folded letter to Peschiera, VF Lot.....	58.00+
686	⊗	1858, 10s Brown, Ty. I, II (11 six, 11a two). Tied by Diff. Town pmks. on covers, one used with No. 10, Fine Lot	E.VIII
687	⊗	1858, 15s Blue (12). Three, tied by diff. Town pmks. on covers, one used with 5s Red (10), one with portion missing where addressee's name removed, o/w F-VF Lot.....	E.V
688	⊗	1861-62, 5s Red, 10s Brown (13, 14). Single 5s on cover, Pair & Single 5s on cover (single faulty), 10s on cover, F-VF Lot.....	E.IV
689	⊗	1863, 2s Yellow (15). Tied by "Venezia" pmk. on 1865 folded Circular, Fine	(Photo) 80.00+
690	⊗	1863-64, 3s-10s Arms (17 three, 21 four, 22, 23 two). Tied on Six covers (5s are Single usages), Variety of pmks. incl. Two Str. Line, F-VF Lot	72.45+
691	⊗	1864, 15s Yellow Brown (24). Two, tied by "Bassano" pmks. on 1865 cover to England, Red Transits, cover corner mend, also incl. No. 24 (repaired) used with 10c Blue (23), tied by "Verona" pmks. on Reg. cover to Vienna, Attractive Lot	78.85+

692	✉	1856, 15c Fiscal Stamp , tied by "Brescia" pmk. on folded letter to Verona, Fine & Scarce.....Michel DM	300.00	
693	✉	BADEN, 1858, 3kr Blue (8) . Margins Virtually All Around, tied by Target, "Carlsruhe" pmk. on folded Turned cover, other use 3kr Green (7). Margins to bit in, tied by Target, Str. Line "Retten" pmk., Fine & Unusual.....		E.IV
694	✉	———, 1862, 3kr Rural Postage Due (LJ2) . R. perfs. just in, tied by "Eppingen" pmk. on back of cover, pmk. repeated on front, reduced at T., o/w Fine, ScarceMichel DM	400.00	
695	✉	BAVARIA, 1850, 9kr Yellow Green (6) . Margins All Around, tied by "598" in Dotted Target, "Wurzburg" pmk. on 1862 folded letter to Hamburg, VF.....		E.VI
696	✉	CAPE OF GOOD HOPE, 1864-65, 4p Blue, 1sh Yellow Green (17 two, 19) . Tiny faults, tied by Grids, "Cape-Town Cape-Colony Jy 4 66" pmks. on cover to U.S., Printed Address & Printed "U.S.S. Shenandoah.", Range of Transits & Rates, couple minor cover faults, Attractive & Quite Scarce		E.V
697	✉	CHINA, 1899-1959 , Approx. 225 Covers, Nearly All Commercially Used Covers but incl. a very few First Days, Wide variety of frankings, pmks., many ovpts. & regional surcharges, many high denominations, etc., A Useful Specialist Lot.....		E.X

FRANCE

698	✉	1849, 20c Black (3) . Ample to Large Margins except just touched at T.L. corner, tied by Diamond Grid, "Fontainebleau 5 Janv. 50" pmk. on small cover, Fine.....		E.IV
699	✉	1849, 20c Black (3) . Horiz. Pair, Three Large Margins, Clear to just touching at T., tied by Diamond Grids, "St. Quentin 19 Janu. 49" pmk. on small folded letter, Fine & Very Early Use(Photo)	50.00+	
700	✉	1849, 20c Black (3) . Horiz. Pair, Margins Virtually All Around, tied by Diamond Grids, "Lyons 15 Mai. 49" pmk. On on small folded letter, Fine	50.00+	
701	✉	1849, 20c Black, 25c Light Blue (3, 6) . Three 20c on diff. Covers, Horiz. Pair & Single 25c on two covers, All Margins to slightly in, tied by Diamond Grids, VG-F Lot.....	135.00+	
702	✉	1853-54, 5c-80c Napoleon (13-15, 18, 20) . Clear to Mostly Large Margins, each tied by diamond of dots on separate folded letter or cover, Diff. Town pmks., F-VF Lot		E.VI
703	✉	1853-60, 5c-80c Napoleon (Betw. 13-20) . 38 Stamps on 30 Folded Letters or Covers, Large Margins to slightly in, Better Items incl. Pairs of Nos. 15 (two) & 18, two singles No. 19 on 1857 folded letter, No. 18 tied by Lyon 1818 within Diamond of Dots & No. 15 with Scarce "OR" within circle marking, G-VF		E.VII
704	✉	1853-54, 10c Bistre, 80c Lake (14, 19) . Margins All Around, 10c long sealed tear, both tied by "1495" Diamond Dots cancel, Red "Bureau, Maritime Le Havre" pmk. on 1857 folded letter to N.Y., Red Boxed "P.P.", Bold U.S. "6" in Circle due marking, VF & Attractive Cover		E.IV
705	✉	1854, 20c Blue on Lilac (15c) . Ample to Large Margin, tied by "3382" Diamond Dots cancel, "Toulon-S-Mer" pmk. on small neat 1858 cover, VF.....	60.00+	
706	✉	1853-60, 40c Orange, 80c Rose (18, 20) . Margins All Around except 80c just in T.L. corner, 80c light filing crease, both tied by Diamond Dots cancels, "Paris" pmk. on folded letter to Peru, Red "P.P." & "London Paid", "Panama Ap 6 1860 B" Transit, Fine & Attractive		E.V
707	✉	1854, 80c Lake on Yellowish (19) . Ample to Mostly Huge margins showing bit of next stamp at B., tied by grid of dots & Red "New Paid York 15" pmk. on folded letter to Rhode Island, Paris 1857 pmk., Red Boxed "P.D." & "Am. Service" markings, VF		E.III

708	⊠	1854, 80c Lake (19). Horiz. Strip of Four , L. Pair Margins All Around, R. pair slightly in at T., tied by Bold "1" in Diamond Dots cancels, "Paris" pmk. on 1857 folded cover to Mexico , French, British & Mexican markings, Fine & Handsome.....(Photo)	110.00+	
709	⊠	1862-68, 5c-80c Napoleon (Betw. 26-36) . 39 Stamps on 34 Covers, Folded Letters or cover fronts, Variety of Town pmks., markings & transits, incl. No. 33 tied by "Philipville 13 Mai 68 Algerie" pmk. on folded letter to France, G-VF		E.VI
710	⊠	1862-76, 5c-80c Napoleon, Ceres, Sage (Betw. 23-81) . 20 Stamps on nine Mixed Franking Covers, nice variety of pmks. & destinations incl. U.S., Russia & Switzerland, VG-VF Lot		E.V
711	⊠	1862, 80c Rose (28). Vert. Strip of Three & Single , used with 40c Orange (27), all tied by Diamond Dots cancels, "Paris" pmk. on 1863 folded cover to Peru , Red "P.P." & "London Paid", "Panama" Br. Transit, minor cover splits along folds, o/w Fine, Scarce		E.VI
712	⊠	1870, 30c Brown (46) . Ample to Large Margins three sides, well clear at R., tied by "842" Diamond Dots cancel, "Chalon-s-Saône" pmk. on 1871 folded cover to Geneva, without B. flap, VF	135.00+	
713	⊠	1870-75, 1c-80c Ceres (Betw. 50-63) . 55 Stamps on 45 Covers, Folded Letters or cover fronts, variety of Town pmks., markings & transits, also incl. four No. 45, G-VF Lot		E.VI
714	⊠	1871, 25c Blue on Bluish (58) . Two Covers, one with additional 15c franking, stamps tied by numeral within diamond of dots cancels, Bold "BM" with oval markings, variety of pmks. & transits, Fine		E.III
715	⊠	1870, 40c Orange (59). Vert. Pair , T. stamp small margin fault, tied by Smyrna, Turkey "2240" Diamond Dots cancels, Red Boxed "Paquebots de la Mediterranée" & Boxed "PD" on 1873 folded cover to Marseilles, Fine & Scarce		E.V
716	⊠	1872, 80c Rose (63) . Nicely tied by Blue Anchor in Diamond of Dots , matching "Ligne U Paq. No. 4" & Boxed "P.D." on 1872 Partly Printed Bill of Lading to Turkey , "Constantinople" backstamp, VF & Choice		E.IV
717	⊠	1872, 80c Rose on Pinkish (63). Horiz. Pair , tied with No. 59 by "P.G.S.O." within diamond of dots cancels (Railroad Station) on 1874 folded cover to Mexico, Paris, June 1874 pmk., Blue str. line "Voie De St. Nazaire" Steamer marking, June 20, 1874 Paquet Line B. backstamp, VF		E.IV
718	⊠	1876-1900, 1c-2fr Sage (Betw. 66-108) . Approx. 75 Covers, Nice Var. of Values, Rates, Postal Markings & Destinations, Some Higher Cat. Value Items, Generally F-VF, Rewarding Lot		E.IX
719	⊠	1876, 25c Ultramarine (81) . Tied on small cover to London by "Exposon Univelle * Poste & Télégraphe * 6E/15 Oct 78" pmk. struck twice, also light Blue 5-Line handstamped Expo. Cachet, Red "London Paid", Fine		E.V
720	⊠	1877-98, 1c-15c Sage (86, 90, 90a, 92, 97, 105) . Gutter Pair of 3c, Pair of 5c, All tied by "St. Germain en Laye Congres de la Paix 5-7 19" pmks. on Reg. cover to Algeria, Str. Line "St. Germain en Laye/Congés de la Paix", also incl. cover with Pairs of Nos. 110 & 111, Single No. 113 tied by "Versailles-Congres * Postes * 13-5 31" pmks., F-VF, Scarce Lot		E.V
721	⊠	1877, 2c Brown (88). Horiz. Pair with Gutter Betw. Used with 1c Gray (109), tied by Large Bold Blue "Paquebot." cancel Struck Twice & by "Palermo" 1901 Transit pmk. on cover to Catania, Sicily, Magneta Str. Line "S.S. Zrinyi", Str. Line "Kikötöben", VF, Scarce		E.V
722	⊠	1877, 10c Black, Diagonal Bisect (91 var) . Couple negligibly toned perf. tips, tied on all sides by "Bagès Aude" 1890 pmk. on small cover to Embrés, without flap, Fine & Scarce		E.IV

723	⊗	1880, 3c Gray (97). Strip of Three & Pair , one stamp minor perf. flaws, All tied by "Tresor et Postes aux Armees 5 Chine 5" pmks. on 1901 cover to France, Fine & Scarce.....	E.IV
724	⊗	1898, 5c Yellow Green, Ty. I, II (104, 105 two) . On Picture Post Cards, First tied by La Canée, Crete 1900 pmk., one No. 105 tied by Constantinople, Turkey , 1901 pmk., other No. 105 tied by mostly clear "Beyrouth Syrie" 1902 pmk. to Algeria, Port Said & Constantine (Algeria) pmks., F-VF, Scarce	E.V
725	⊗	1900-07, 5c Green (113, 159 two) . Tied on Diff. Early French Airship Picture Post Cards incl. the "Patrie" & the "Lebaudy" , 1906-12, VF & Very Scarce	E.VI
726	⊗	1900-26, 50c Vermilion, 5fr Dark Blue & Buff, "ANNULE" Ovppts. (130 var, 146 var) . Vert. pair of former tied with multicolor Air Post Label by "Marseilles du Rhone" pmks. on attempted First Flight Cover, Paris-Hanoi, aboard "Dragon de l'Annam" , Large Purple Handstamp "Raid Interromper/par Accident/Retour a l'envoyeur" , additional franking on reverse incl. normal #131 with special Paris-Hanoi Cancel, Fine & Rare, (see Lesgor France 20th Century Specialized)	E.V
727	⊗	1926, 10fr Green & Red (131) . Three Diff. "Ile de France" Catapult Flight Covers, Le Havre-N.Y., additional frankings, three diff. rates, one with printed pictorial cachet, F-VF.....	E.IV
728	⊗	1921-27, 5c-1.50fr Postage, Commems (Betw. 153-244) . Sixteen Stamps on Two Covers, first with 5c & 20c franking and Cpl. Set Semi-Officials (San. S28-S33) tied by "Rouen Aviation 23 9 23" pmks., other with 14 Stamps & perforated Air Post label tied by Toulouse 29-2 28 pmks., Red five line First Flight Cachet (AAMC 1069), Fine.....	E.IV
729	⊗	1938-39, 40c-2.25fr Postage, Semi-Postals (Betw. 336-B79) . Nine Diff. Stamps tied by "Marseille-Gare Avion 24-5 39" pmks., First Flight France-USA handstamp cachet, Fine	E.III
730	⊗	1914, 10c First Semi-Postals (B1, B2). Blocks , each used with Single, tied on Two Nov. 20, 1914 Reg. covers, Same Corresp. to England, Fine & Very Scarce	E.III
731	⊗	1918-38, 15c-5fr Semi-Postals (Betw. B11-B79) . Twelve, Eleven Diff., tied on Six covers with add'l franking, Better Items incl. Nos. B11, B23 & B30), VG-VF Lot.....	E.VI
732	⊗	1929, 1.50fr, 5fr Semi-Postals (B23, B30). Horiz. Pair of 5fr, all tied by "Poste Aerienne * France-Indo-Chine * (?) 2 29" pmks. on cover, Attempted First Flight of the "Dragon de l'Annam" to Indo-China , Large Purple "Raid Interrompu/Par Accident/Retour à l'envoyeur" , Fine, Unusual & Desirable	E.VI
733	⊗	Alsace-Lorraine, 1870, 25c Brown (N7) , Tied by "Thann" pmk. on 1871 folded letter to Switzerland, also incl. Two 5c Yellow Green (N4), one damaged, tied by "Mühlhausen i Els" pmk. on cover, 10c Yellow Brown (N5) tied by "Strasbourg" pmk. on small cover, Fine Lot.....	65.00+
734	⊗	GERMAN STATES, 1849-1911 , 67 covers & few fronts, Strong in Baden, Bavaria & Prussia, Wide Range of Issues, pmks., etc., mixed quality, VG-VF, Desirable Lot.....	1920+
735	⊗	——, 1850-62, Twelve Stamps on Nine Covers incl. Baden No. 4, Bavaria No. 12, Prussia Pair No. 20, Saxony No. 3 & 5 (latter Extremely Fine), Range of Postmarks & Rates, F-VF	E.VIII
736	⊗	GERMANY, 1928, 2m, 4m Zeppelins (C36 two, C37) . Tied on 1929 Cacheted Flight Cards, cover, one 2m with "Delay" Cachet, one 2m couple tiny flaws, o/w VF.....	110.00+
737	⊗	——, 1928, 2m, 4m Zeppelins (C36, C37) . Tied on Cacheted Flight covers, 2m by "On Board" pmk., 4m minor cover faults, Stamps VF.....	70.00+

- 738 ☒ ———, **Offices Abroad**, Four Covers, 20pf Ultra. (49) tied by "Shangahi * Deutsche Post *" 1899; Off. in China 20pf Ultra. (27), tied by similar pmk. on 1905 cover to Bologna, Fr. Packet pmk., Off. in Turkey 5c on 5pf Green Entire tied by "Jerusalem * Deutsche Post *"; Off. in Turkey 10pa on 20pf Carmine (14), Two Vert. Pairs tied by "Constantinopol * Detusche Post * 18 3 04" pmks. on cover to U.S. with Illustr. Ad for "Grand New Hotel, Jerusalem", VG-F Lot..... **E.VI**
- 739 ☒ **GREAT BRITAIN, 1867-69, 3p-1sh Victoria (49-51, 54)**. Tied on diff. 1867-71 covers, Same Corresp. to N.Y., First Three by "Greenock" & "163" Duplex pmks., last by "Glasgow" & "159", each with diff. Red N.Y. Credit, Fine Lot **E.III**
- 740 ☒ **INDIA, 1855, ½a-8a Victoria (10-13)**. Tied on 1860 folded letter to U.S. ms. "via Bombay & Marseilles", Bold N. York Am. Pkt 5", "Forwarded By/Atkinson Tilton & Co/Calcutta" handstamp (letter written by them), Red Boxed "India Paid", Red London Transit, Fine & Scarce **E.III**
- 741 ☒ ———, **1855-66, 8p-8a6p Victoria (18, 21, 27)**. Two Covers, one with No. 18 & 27 tied by Octagonal Targets, Red "Calcutta" pmk., 1870 use to R.I., Red London & N.Y. Transits, ms. Rates, Ms "via Bombay & Southampton, other cover Same Corresp. No. 18 & Pair No. 21, "via Brindissi", Diff. Rate Marks, minor aging, o/w Fine, Scarce Pair **E.V**
- 742 ☒ **ITALIAN STATES, 1855-63, 18 Stamps on 15 Folded Letters or Covers**, margins to slightly in, Better Items incl. Tuscany Nos. 5 & 19, two Parma No. 1 (not tied), G-F **E.VI**
- 743 ☒ **ITALY, 1863-89, 23 covers**, Var. of Denominations & Markings, Better Items incl. No. P1 on cover, mixed quality, VG-VF..... **E.V**
- 744 ☒ **MALTA, 1855, ½p Green (8)** Tied by "Malta DE 20 86" duplex pmk. on small size cover to Italy, Fine **E.V**
- 745 ☒ **POLAND, Exile Govt. in England, 1941, 5g-1z First Issue (3K1-3K8)**. Three Cpl. Sets tied on large size Reg. covers to Polish Embassy, N.Y. by Pictorial Boxed "15 XII 1941" First Day pmks., also incl. 45g-1.20z Monte Cassino Surcharges (3K17-3K20), Cpl. set tied by **First Day** Pictorial pmks. on similar cover, VF Sets **E.V**
- 746 ☒ **POSTAL STATIONERY, 64 Items**, Most 19th Century, 53 Used, Range of Issues & Countries, incl. Better Items, also incl. 1849 Russian Stampless cover, mixed quality, VG-VF Lot **E.IV**
- 747 ☒ **ROMAN STATES, 1852, 1b-6b Arms (2 two, 3-5, 6 five, 7)**. Each tied on separate folded letters or covers, Margins to slightly in, Variety of Town pmks., markings, etc., also incl. No. 22 tied on folded letter, VG-VF **E.V**
- 748 ☒ **RUSSIA, 1962-69, 123 Diff. Cacheted, Unaddressed First Day Covers**, Many Space related, incl. Many Multicolor Cachets, VF..... **E.VI**
- 749 ☒ **SAXONY, 1857 1sg Rose (6), Horiz. Strip of Three**, Margins to touched tied by Diamond Grids, "Leipzig" pmk. on folded cover to Vienna, Fine & Scarce **(Photo) E.VI**
- 750 ☒ **THURN & TAXIS, 1852-62, 1kr-9kr Issues (42, 43, 54, 55)**. Margins to trifle in, First Two tied together on 1857 cover, others tied on separate covers, VG-F, Scarce Lot **E.V**
- 751 ☒ **TRANS-ATLANTICS, 1858-95, 18 Stamps on Nine Covers** to U.S. from Germany, China, France, Russia, etc., F-VF, Scarce Lot **E.VII**
- 752 ☒ **TUSCANY, 1851, 9cr Gray Lilac (8)**. Margins to just touched, tied by 5-bar Rectangular Grid, "Firenze" pmk. on small lavender cover to France, Boxed "P.D.". Red French Transit, Fine & Scarce..... 65.00+
- 753 ☒ **FOREIGN COVERS**, Approx. 100 19th & Early 20th Century Covers, Strong in Austria & German Area, Some Better Items, Generally F-VF, Interesting Lot **E.VII**

PHILATELIC LITERATURE

754	Postal History Journal, Vos. I-XIV, 1957-1970 , with Index Privately Bound in three volumes, also incl. unbound Vol 15 & Whole No. 30, a complete "run" to Jan 1972, Very Fine	E.VII
755	Old Post Bags , Harlow, 1928, end paper missing, still Very Fine	E.III
756	I Francobolli dello stato Italiano , Italian Govt. Pub., 1964, Tri-lingual History of Italian Stamps, 1958-1962, illustrated in color, Very Fine	E.III
757	Postal History Balance: Classic U.S. Stamps , Chase; The Forwarding Agents , Rowe; John Palmer (of Bath) Mail Coach Pioneer , Clear, Three Very Fine Volumes for the Postal Historian	E.III
758	WEST EUROPEAN REFERENCE WORKS , Ten Books, Pamphlets, Bulletins, etc. dealing with Classic Issues, Excellent Lot for the Specialist	—
759	STOCKBOOKS , Three New Lighthouse Stockbooks, Three New Lighthouse Cover Albums	—

END OF SALE — THANK YOU

DESCRIPTIONS

EXTREMELY FINE: The finest condition for noteworthy, outstanding stamps.

VERY FINE: In prime condition such as to satisfy the requirements of particular collectors.

FINE: Perforations or margins do not touch design on issues after 1890 but in some cases may just touch in earlier issues. If used, fairly light cancellation.

VERY GOOD: Generally nice appearance but margins or perforations may cut in slightly.

GOOD: Average off-centering or fairly attractive with slight defects.

Unless otherwise noted the Scott 1978 U.S. Specialized, American Air Mail Society, E-Z Rocket Mail and Michel German Specialized Catalogs have been used for cataloguing lots in this sale.

#1

**You can expect more
from a leader.**

**AMERICA'S PREMIER
AUCTION HOUSE**

Robert A. Siegel

AUCTION GALLERIES, INC.

120 EAST 56th STREET
NEW YORK CITY, N.Y. 10022
Tel.: (212) 753-6421

IS YOUR COLLECTION FOR SALE?

**REALIZE IMMEDIATE CASH
PLUS THE ADDED ADVANTAGE OF
SELLING THROUGH OUR AUCTIONS**

We will advance immediate cash up to 75% of our appraised value.
There is no interest charge.

Your collection is then sold in one of our auction sales. All stamps are expertly and advantageously lotted in attractive, well illustrated catalogs. Lotting is meticulously planned under our personal supervision. Commission is 20% of the gross realization. There is **no lotting fee** nor any other charges. Final settlement is made within five weeks after the sale. We have continuously conducted stamp auctions for over forty-seven years.

Valuable collections and stamp holdings are especially wanted, but we will accept properties valued from \$500 upwards. Send all stamps directly for appraisal. Auction advance will be remitted shortly after receipt. If not entirely pleased, stamps will be returned at our expense. We will travel anywhere to inspect important properties.

**ROBERT A. SIEGEL
AUCTION GALLERIES, Inc.**

(Licensed and Bonded Auctioneer)

120 EAST 56th STREET

NEW YORK, N.Y. 10022

(Tel. 753-6421)

POSTAL HISTORY
UNITED STATES AND FOREIGN

GROSS REALIZATION: \$188,630.50

FIRST SESSION 11:00 A.M.	54	75	109	35	165	75	221	270	SECOND SESSION 1:30 P. M.
1	170	57	115	112	27	168	25	224	270
2	52½	58	110	113	52½	169	100	225	271
3	1100	58A	2800	114	45	170	32½	226	272
4	80	59	55	115	20	171	230	227	273
5	47½	60	180	116	42½	172	1450	228	274
6	37½	61	230	117	70	173	750	229	275
7	650	62	57½	118	600	174	200	230	276
8	19	63	525	119	105	175	2600	231	277
9	22	64	260	120	23	176	400	232	278
10	85	65	65	121	42½	177	270	233	279
11	45	66	200	122	57½	178	2800	234	280
12	260	67	85	123	32½	179	1700	235	281
13	90	68	105	124	52½	180	220	236	282
14	50	69	80	125	160	181	250	237	283
15	115	70	220	126	37½	182	1050	238	284
16	42½	71	230	127	27	183	65	239	285
17	200	72	27	128	26	184	1050	240	286
18	65	73	105	129	26	185	375	241	287
19	210	74	140	130	57½	186	400	242	288
20	425	75	52½	131	32½	187	2100	243	289
21	50	76	60	132	28	188	1550	244	290
22	95	77	180	133	45	189	1900	245	291
23	45	78	50	134	57½	190	375	246	292
24	85	79	105	135	45	191	20	247	293
25	125	80	300	136	17	192	47½	248	294
26	325	81	52½	137	26	193	325	249	295
27	12	82	400	138	11	194	260	250	296
28	42½	83	300	139	29	195	1400	251	297
29	50	84	375	140	13	196	30	252	298
30	40	85	750	141	85	197	45	253	299
31	70	86	135	142	50	198	90	254	300
32	140	87	375	143	140	199	50	255	301
33	47½	88	65	144	42½	200	150	256	302
34	60	89	32½	145	60	201	280	257	303
35	67½	90	55	146	35	202	575	258	304
36	140	91	22	147	22	203	50	259	305
37	550	92	52½	148	42½	204	230	260	306
38	220	93	57½	149	21	205	40	261	307
39	40	94	37½	150	22	206	110	262	308
40	52½	95	22	151	45	207	190	263	309
41	32½	96	26	152	45	208	47½	264	310
42	95	97	42½	153	600	209	85	265	311
43	47½	98	450	154	145	210	220	266	312
44	57½	99	22	155	47½	211	325	267	313
45	35	100	35	156	47½	212	250	268	314
46	75	101	37½	157	135	213	180	269	315
47	45	102	26	158	35	214	800		316
48	21	103	35	159	47½	215	135		317
49	21	104	20	160	170	216	950		318
50	25	105	65	161	26	217	625		319
51	32½	106	21	162	42½	218	190		320
52	62½	107	27	163	70	219	1900		321
53	170	108	16	164	18	220	150		322

323	28	393	110	463	110	533	60	603	50	673	180
324	2700	394	1500	464	62½	534	180	604	45	674	80
325	290	395	2200	465	75	535	45	605	47½	675	80
326	57½	396	67½	466	400	536	52½	606	325	676	80
327	220	397	70	467	12	537	280	607	1050	677	50
328	725	398	52½	468	26	538	200	608	115	678	52½
329	170	399	55	469	13	539	42½	609	110	679	42½
330	60	400	120	470	25	540	130	610	160	680	75
331	625	401	90	471	13	541	160	611	230	681	210
332	95	402	47½	472	13	542	80	612	115	682	150
333	47½	403	25	473	13	543	230	613	300	683	40
334	425	404	95	474	70	544	135	614	115	684	67½
335	525	405	16	475	42½	545	160	615	50	685	47½
336	450	406	16	476	85	546	85	616	105	686	95
337	350	407	90	477	50	547	55	617	52½	687	32½
338	180	408	70	478	4000	548	240	618	170	688	27
339	425	409	50	479	300	549	70	619	40	689	50
340	325	410	65	480	130	550	80	620	32½	690	67½
341	400	411	110	481	170	551	280	621	42½	691	35
342	230	412	16	482	105	552	160	622	220	692	32½
343	125	413	42½	483	42½	553	42½	623	115	693	27
344	725	414	26	484	70	554	100	624	200	694	45
345	450	415	80	485	140	555	140	625	280	695	50
346	350	416	30	486	90	556	57½	626	650	696	62½
347	1400	417	135	487	550	557	100	627	140	697	32½
348	575	418	62½	488	425	558	120	628	80	698	60
349	3250	419	65	489	100	559	80	629	62½	699	42½
350	11,500	420	55	490	240	560	45	630	62½	700	65
351	250	421	52½	491	95	561	230	631	190	701	62½
352	85	422	230	492	160	562	65	632	400	702	260
353	230	423	45	493	70	563	57½	633	280	703	22
354	230	424	52½	494	290	564	260	634	290	704	23
355	110	425	50	495	270	565	75	635	90	705	52½
356	52½	426	250	496	125	566	230	636	62½	706	32½
357	75	427	230	497	50	567	60	637	85	707	62½
358	100	428	150	498	300	568	52½	638	550	708	27
359	62½	429	160	499	W/D	569	45	639	550	709	62½
360	52½	430	130	500	60	570	32½	640	900	710	130
361	62½	431	145	501	10	571	90	641	1300	711	40
362	70	432	140	502	55	572	57½	642	575	712	105
363	37½	433	W/D	503	52½	573	120	643	425	713	180
364	105	434	52½	504	400	574	60	644	170	714	24
365	135	435	120	505	57½	575	52½	645	325	715	45
366	850	436	52½	506	170	576	45	646	45	716	60
367	90	437	90	507	67½	577	42½	647	52½	717	50
368	700	438	120	508	52½	578	40	648	30	718	260
369	325	439	52½	509	26	579	80	649	52½	719	35
370	105	440	52½	510	52½	580	47½	650	47½	720	42½
371	45	441	100	511	160	581	40	651	45	721	45
372	170	442	100	512	115	582	32½	652	50	722	37
373	160	443	100	513	70	583	120	653	105	723	42½
374	120	444	100	514	30	584	47½	654	290	724	35
375	250	445	100	515	220	585	26	655	210	725	47½
376	42½	446	120	516	75	586	110	656	230	726	45
377	145	447	100	517	170	587	575	657	210	727	42½
378	135	448	26	518	115	588	85	658	700	728	32½
379	105	449	52½	519	90	589	47½	659	65	729	12
380	42½	450	52½	520	100	590	28	660	52½	730	37½
381	105	451	32½	521	250	591	29	661	60	731	60
382	210	452	47½	522	40	592	55	662	95	732	62½
383	28	453	40	523	375	593	85	663	40	733	75
384	65	454	37½	524	300	594	42½	664	67½	734	350
385	130	455	15	525	135	595	35	665	425	735	350
386	125	456	20	526	900	596	57½	666	21	736	24
387	65	457	20	527	170	597	40	667	280	737	42½
388	20	458	15	528	450	598	37½	668	45	738	95
389	40	459	40	529	230	599	45	669	40	739	37½
390	37½	460	105	530	105	600	42½	670	105	740	85
391	26	461	67½	531	62½	601	140	671	67½	741	115
392	200	462	95	532	160	602	115	672	47½	742	65
										743	50
										744	22
										745	22
										746	67½
										747	40
										748	62½
										749	62½
										750	52½
										751	170
										752	32½
										753	220
										754	125
										755	50
										756	10
										757	26
										758	27
										759	45