

R
O
B
E
R
T

A.

S
I
E
G
E
L

538th SALE

GENERAL FOREIGN

featuring

CANADA, GREAT BRITAIN, ITALY, NETHERLANDS,
RUSSIAN OFFICES IN CHINA & TURKEY, SAN MARINO,
VATICAN CITY, SPECIAL FLIGHT COVERS

and

LOTS BY COUNTRY

The Property of Various Owners and Estates

Including the Collection of Milton Friedberg
and the Estate of Harold T. Calo

Sold by Order of the Owners and Executors

AT UNRESERVED PUBLIC AUCTION



Friday, November 17th, 1978 at 4:00 P.M.
Saturday, November 18th, 1978 at 1:00 P.M.

AUCTION GALLERIES, Inc.

120 E. 56th Street, New York, N.Y. 10022

CONDITIONS OF SALE

1. The terms of sale are strictly cash on delivery to the highest bidder unless special arrangements have been made prior to the sale.
2. All bids are per lot as numbered in the catalogue unless otherwise announced by the auctioneer at the time of sale. The right is reserved to group two or more lots; to withdraw any lot or lots from the sale, or to act in behalf of the seller. The auctioneer shall regulate the bidding and in the event of any dispute his decision shall be final.
3. Any lot, the description of which is incorrect is returnable, but only within five days of receipt. All disputed lots must be returned intact as received. **The following lots may not be returned for any reason whatsoever: Lots containing ten or more stamps; Lots from buyers who have had the opportunity to examine them before the sale; Lots described as having defects or faults may not be returned because of any faults. No illustrated lots may be returned because of centering, margins or other factors shown in the illustrations.**
4. Successful bidders, unless they are known to us or supply acceptable references are expected to make payment in full before the lots are delivered. Mail bidders will be notified of the amount of their purchases. All mail bidders who have established credit with us must make payment within three days after receipt. We reserve the right in our sole and absolute discretion to demand cash payment at the time a lot is knocked down to any bidder who has not previously established credit with us or whose account is in arrears. In the event any buyer refuses to pay cash for any lot at the time it is knocked down to him, the auctioneer reserves the right to re-offer the lot immediately for sale to the highest bidder.
5. If the purchase price has not been paid within the time limit, nor lots taken up within seven days from date of sale they must be resold and any loss arising from such sale will be charged to the defaulter. Any account more than thirty days in arrears is subject to a late payment charge of 1½% per month so long as the account remains in arrears. If the auctioneer, in his discretion, should institute any legal action to secure payment of a delinquent account the defaulting purchaser shall pay all legal expense incurred by the auctioneer and such charges will be added to the amount owed.
6. All lots are sold as genuine but should any lot be proved otherwise by written opinion of any competent, responsible authority acceptable to us, immediate refund of the full purchase price will be made, provided that such claim is made in writing within 14 days from date of sale. If claim is not made within this period, no lots are returnable for any reason at any time. So long as we are notified within the 14 day period that an opinion is being sought the matter will remain open until such opinion is rendered. We will not be responsible for any charges incurred by the buyer for expertization fees and costs unless the opinion states the item is not genuine, in which case we will pay actual costs up to a maximum of \$50.00.
7. Until paid for in full, all lots remain the property of Robert A. Siegel Auction Galleries, Inc. in behalf of the seller.
8. All forwarding charges will be added to the purchase price. The mode of shipment shall be at our option unless we are given specific instructions.
9. Lots may be sent for inspection to buyers known to us upon written application. All such lots must be returned to us by registered mail, adequately insured and within 24 hours after receipt. The applicant assumes all responsibility and for insurance against all risks from time of receipt until they are actually received back by us, and is to pay all expenses of postage and insurance. **No lots can be sent for inspection within eight days from date of local viewing. Large lots and collections cannot be sent for inspection.**
10. Agents are responsible for all purchases made in behalf of their clients unless other arrangements are made prior to the sale.
11. The placing of a bid shall constitute acceptance of the foregoing conditions of sale.

ROBERT A. SIEGEL
MALCOLM SIEGEL, Licensed Auctioneers

FOR TABLE OF DESCRIPTIONS SEE PAGE 79

NOVEMBER 17th, 18th, 1978

ROBERT A. SIEGEL AUCTION GALLERIES, Inc.

New York, N.Y. 10022

Tel.: 753-6421 (Area Code 212)

REFERENCES PLEASE
(if unknown to us)

SIGNED

New York State residents kindly include
County in address.

County

BIDS

ADVANCE

BIDS

ADVANCE

Up to \$30.00

\$1.00

\$300.00 - \$725.00

\$25.00

\$32.50 - \$70.00

\$2.50

\$750.00 - \$1,950.00

\$50.00

\$70.00 - \$145.00

\$5.00

\$2,000 - \$3,000.00

\$100.00

\$150.00 - \$290.00

\$10.00

\$3,250.00 and up

\$250.00

Bids which do not conform to the above will be automatically reduced to the appropriate level.

[illegible]

Upon request estimate of value furnished on any lots in this auction.

FIRST SESSION

FRIDAY, NOVEMBER 17, 1978 — 4:00 P.M.

GENERAL FOREIGN

SPECIAL FLIGHT COVERS

- | | | | |
|---|---|--|--|
| 1 | ✉ | United States, 1933, 10c-\$2.00 1922 Issue (562, 570-572). Tied on Balbo Flight Cover, Chicago-Rome by "Chicago/Jul 18 1933/III." (AAMC 1184c), VF(Photo) Bolaffi 550,000L | |
| 2 | ✉ | Howard Hughes Record Round-The-World Flight, Jul 10-Jul. 14, 1938. (AAMC 1307), Large Size Cover franked with U.S. Nos. C19 & C23 tied by Respective Departure & Arrival pmks., France No. C8 tied by French "Seine" pmk., Hughes Corner Card & Blue Cachets, minor cover creases, VF, Very ScarceE.XI | |

ITALY

- | | | | |
|---|---|--|--|
| 3 | ✉ | 1930, 7.70L Squadron Flight (C27). Tied, with additional franking on Rome-Rio de Janeiro Flight Cover, cover autographed by pilots, VF (\$300.00+)Bolaffi 275,000L | |
| 4 | ✉ | 1933, 5.25L + 44.75L Balbo Triptych (C49). Tied on Cacheted Flight Cover to Germany, via New York, minor cover creases at B., VF (\$250.00+)(Photo) Bolaffi 800,000L | |
| 5 | ✉ | 1933, 5.25L + 44.75L Balbo Triptych (C49). Tied on Cacheted Flight Cover to N.Y., VF (\$250.00+)(Photo) Bolaffi 800,000L | |
| 6 | ✉ | 1934, 2L-10L Rome-Buenos Aires Flight (C52-C55). Cpl. Set tied on Cacheted Flight Cover, Autographs at each side of cover, VF (\$102.50+)(Photo) Bolaffi 225,000L | |
| 7 | ✉ | 1934, 1L-10L Mogadiscio Flight (C73-C78). Tied, with additional franking on Flight Cover appropriate Cachets & receiving marks, VFBolaffi 42,000L | |
| 8 | ✉ | Aegean Is., 1933, 5.25L + 19.75L, 44.75L Balbo Triptychs (C26, C27). Tied on Separate Cacheted Flight Covers to Iceland & NY respectively, VF Set(Photo Ex) Bolaffi 2,000,000L | |

LOTS ON VIEW

Wednesday, November 15th; Thursday, November 16th
and Days of Sale until 30 minutes before Sale time.

1926-1936 ITALIAN POLAR DIRIGIBLE FLIGHTS

- | | | | |
|----|---|---|-----------------|
| 9 | ∞ | "Norge" Trans-Polar Flight, 1926, "Precerutti" Cover, Two Line Impt. "Volo Transpolare-1926", franked with Italian 1.25L stamp & Amundsen-Elsworth Dirigible Label Overprinted "Norge" (San. S3j), both tied by "Ciampino Roma 8.4.26" pmks., "Kings Bay" Receiving pmk; Purple Oval Cachet, Very Fine, Only 51 Covers with "Norge" Stamp, ex-Rosen(Photo) | E.XI |
| 10 | ∞ | A Similar Cover, Dirigible label without "Norge" Ovpt. & tied by Six Line Blue Cachet in Italian explaining that this cover was "lost" in the Oslo P.O. until 1935, VF, Only 50 exist, ex-Rosen | E.X |
| 11 | ∞ | Same as Preceding Lot, VF | E.X |
| 12 | ∞ | "Italia" Flight, 1928, Italy 5L Green (C9) tied by Town pmk. & Three Line "Spedizione Aereo"/Di Soccorso/Dirigibile "Italia", Large Ultramarine Rectangular Cachet on Picture Post Card of the "Italia", VF, the Rescue Expedition, ex-Rosen(Photo) | E.VIII |
| 13 | ∞ | A Similar Card, 1.20L (C7) franking, VF | E.VIII |
| 14 | ★ | Nobile "Italia", 1936, 1.20L Brown, Horiz. Pair With Black Tête-Beche Ovpt. on Reverse (San. S4b). Mint, VF, ex-Rosen(Photo) | Sanabria 200.00 |
| 15 | ★ | Nobile "Italia", 1936 1.20L Brown, Inverted Black Ovpt. (San. S4a). Two, Mint, Diff. Shades of Green Ovpt., one gum crease, o/w Fine Lot, history of flight & beautiful hand-drawn map accompanySanabria | 70.00+ |

NEWFOUNDLAND

- | | | | |
|----|---|--|------------------|
| 16 | ∞ | 1933, \$1.00 Orange (122). Tied on large size 2c on 3c entire together with No. 174 (strip of three), No. 191 two, No. 195 by "Shediac/Jul 14 33/ N.B." Balbo Squadron Flight Cover (AAMC 1179d), minor closed cover tear, o/w Fine, Very ScarceBolaffi | 500,000L |
| 17 | ∞ | 1933, \$4.50 Balbo Flight (C18). Tied on Cacheted Cover by "St. John's/ 26 Jul 33/Newf'd" to Rome (AAMC 1184h), VF (\$350.00+)(Photo) | Bolaffi 450,000L |
-
- | | | | |
|----|---|---|-------------|
| 18 | ∞ | Second "Columbia" Trans-Atlantic Flight, Oct. 9, 1930 (AAMC 1122a), Newfoundland No. 163 tied on 1c Green Postal Card by "Harbour Grace Newf'd Oc 9 30" pmk., Boyd & Cannon Autographs, sworn statement on back by Boyd stating that only 20 postcards carried, 1933 Notary Seal, VF, 1966 AAMC \$300.00(Photo) | E.XI |
| 19 | ∞ | Same Flight, Newfoundland 4c Magenta No. 166 tied by the "Harbour Grace" pmk., Purple Oval on Back "Aerodrome-St. Hubert-Airport Post Aérienne Sep 13 1930" etc., cover crease & some light staining, o/w VF | E.XI |
| 20 | ∞ | Same Flight, Newfoundland 5c Slate Green No. 149 tied by the "Harbour Grace" pmk., Boyd Autograph, VF(Photo) | E.XI |
| 21 | ∞ | Same Flight, Newfoundland Nos. 126, 153, 166 tied by "St. John's" Slogan Machine pmk., "Harbour Grace Newf'd" & "Baileatha Cliath" Backstamps to Ireland, VF(Photo) | E.XI |
| 22 | ∞ | Philippines, de Pinedo Flight, 1925, Philippine Islands Leg, Manila-Aparri (AAMC 7), 20c Yellow, s.e. at B. tied by Ty. 3 Airplane pmk., "Manila P.I. Sep 11 1925" Duplex pmk., Three Line Blue Cachet, Large Air Plane Backstamp ". . . Aparri . . . Sep 16 1925", some tropical toning, o/w VF Flight Cover, Scarce(Photo) | AAMC 200.00 |
| 23 | ∞ | San Marino, 1933, 5L Zeppelin (C12). Tied with Nos. 118, 119, 140 & Block of 139 (on Back) by 1 Aug 33 pmks. on Cacheted Fourth South America Flight Cover (AAMC Z203), VF (\$47.60+)Bolaffi | 100,000L |

- 23A ☒ **TRIPOLITANIA, 1933, 19.75L, 44.75L Squadron Flight (C27, C28).**
Tied with additional franking, on separate Flight Covers, appropriate
cachets & transits, stamps have some margin toning, o/w VF Set, Rare
.....(Photo Ex) Bolaffi 1,600,000L

- 23B ☒ —, **1934, 25c-25L Mogadiscio Flight (CB1-CB10).** Tied on two **Zeppe-**
lin South America Flight Covers June 22, 1935 pmks., minor stain on
25c, o/w VF Set(Photo Ex) Bolaffi 500,000L

ARGENTINA

- 24 **1864, 15c Blue (10).** Used, Wide Margins Two Sides, others touching to
just in, small thin, Fine Appearance(Photo) 2,500.00
25 **1930, 5p-50p Revolution (389-392).** Used, last surface rub & creases,
10p & 20p small faults, o/w F-VF 460.00
26 ★ **1939, 5c-50c UPU Souv. Sheet (468a, 468b two, 468c, 468d two).** Most
Mint, two in one block light margin creases, another block minor gum
toning spots, o/w VF 247.50

AUSTRALIA

- 27 田 **1937-43, ½p-£1 Animals, Royal Couple (166, 167, 169-179).** No. 170
four singles, others **Corner Margin Inscription Blocks**, Used, some gum
soaking, couple small faults, o/w F-VF Lot 294.72
27A ★ **1937, 3p Ultramarine (170a).** 80, Mint, VG-F 1,600.00
28 ★田 **1938, 5sh Dull Red Brown (177).** Mint Vert. **L. Margin Block of Eight**
with Horiz. Gutter, folded along gutter, VF 100.00
29 ★ **1948-50, 5sh-£2 Arms (218-221).** Lightly hinged, VF Set (Photo Ex) 370.00
30 ★ **1931-77, 5c-\$10.00 Postage, Commems (365b, 399a, 446a-449a, 574-
576, CO1 two).** Nos. 446a-449a in Unexploded Booklet, one stamp of
No. 448a creased, o/w VF Lot 201.25
31 ★ **1963-65, 5p-£2 Pictorials (365-379).** Cpl. Set, £2 Mint, couple low
values small faults, o/w F-VF(Photo Ex) 361.80

AUSTRIA

- 32 ★ **1908, 10k Blue, Bistre & Deep Brown (127).** Well-Centered, lightly
hinged, VF(Photo) 300.00
33 ★ **1929-30, 20g-2s Views (331, 332, 334-339).** H.r., 24g & 1s some perf. tip
tape stains (cat. \$23.50), o/w VF 164.90
34 ★ **1932, 10g-60g Views (340, 342-344, 346, 348, 350, 352).** VF(Photo Ex) 223.25
35 ★田 **1959-60, 50g-1.80s Buildings, Imperfs. (619 var, 622 var, 624 var).**
Mint Blocks, 1s T. Pair light crease, o/w VF E.VI

- 36 ★ **1963, 1s-4s Winter Olympics, Imperfs. (711var - 717var).** Mint Sin-
gles, VF Set(Photo Ex) E.XIII

- 37 ★ **1969, 2s Vienna Opera House (840).** 44 Mint Panes of Eight in Sheets
of Four Panes each, VF 231.00
38 ★ **A Similar Lot, 48 Mint Panes, VF** 252.00
39 ☒ **1933, 12g-50g Ski Concourse (B106-B108).** Cpl. Set tied by Feb. 13 Last
Day pmks. on Red & Black Cacheted Ski Federation Cover, cover filing
fold not affecting stamps, VF Set 241.50+

40	1933, 50g "WIPA" Souv. Sheet (B111). Neat boxed "WIPA" pmk., light toning of residual gum on back shows through slightly on face, trivial corner thin at extreme B.L., o/w VF(Photo)	3,250.00
41 ★	1951, 40g-1.70s Reconstruction (B273-B276). Mint, VF Set	54.00
42 ★	1965, \$1.50s-5s WIPA, Imperfs. (B315var-B320 var). Mint Singles, VF Set(Photo Ex)	E.XII
43 ★	1935, 5g-10s Planes (C32-C46). Cpl. Set, 5s & 10s tiny natural inclusion specks, F-VF	109.50
44 ★	1935, 5g-1s Planes, Imperfs. (C32 var-C42 var). Singles, without gum, 15g tiny natural oily translucent speck, 60g natural wrinkle, o/w VF(Photo Ex)	E.VIII
45	1953, 3s, 5s Birds (C57, C58). Used, latter light corner crease, o/w VF	170.00
46 ★	1916, 1k Ultramarine, Postage Due, Horiz. Pair Imperf. Between (J57a). Mint with L. Imperf. Sheet Margin, light surface rubs & couple usual light natural wrinkles, o/w VF (Cat. \$450.00 as Used Pair) ..(Photo)	E.VIII
47 田	1858, (1kr) Blue, Newspaper (P5). Block, Three Large to Huge Margins incl. Bits of Two Other Stamps at L., just clear to ample at T., Fresh Color, "Tarcinto 6" pmks., lightly creased, an Extremely Rare & Handsome Block, with Matl Certificate(Photo) Michel	DM12,000
48 ★	1861, (1kr) Gray, Newspaper (P7). Horiz. Strip of Four, Huge Margins, Fresh, o.g., L. stamp minor wrinkle, still Extremely Fine, Handsome Classic Piece(Photo)	600.00+
49 ∞	Lombardy-Venetia, 1854-56, 15c Green & Black Fiscal Stamp, Center Typographed, Recess Printed (Bal. B3, B7). Each tied on separate large parts of folded cover, "Este" & "Padova" pmks. respectively, latter minor toning, Fine Lot, both signed Bloch (cat. 185,000L as complete covers, 85,000L on piece)	—
50 ∞	Lombardy-Venetia, 1854, 30c Green & Black Fiscal Stamp, Typographed Center (Bal. B4). Tied by "Salo" pmk. on Folded Cover to Bassano, cover filing creases, VF(Photo) Bolaffi	375,000L
51 ∞	Lombardy-Venetia, 1854, 30c Green & Black Fiscal Stamp, Typographed Center (Bal. B4). On nearly complete to folded cover tied by "Padova" pmk., minor flaws, o/w VF, signed Bloch & Bolaffi (cat. 375,000L as complete cover, 150,000L on piece)	—
BELGIUM		
52 ★	1851, 10c Brown on Thick Paper (6 var). Ample to Large Margins, minor thinning, VF Appearance(Photo)	400.00+
53 ★	1861, 1c Green (9). Horiz. Pair, Fresh, Margins All Around, Large to Huge at sides, faint corner crease clear of design, o/w F-VF(Photo)	370.00
54 ★	1858, 10c Brown (10). Margins All Around, tiny tear, VF Appearance	300.00
55 ★	1858, 20c Blue (11). Margins All Around, VF(Photo)	300.00
56 ★	1858, 40c Carmine Rose (12). Margins All Around, minute margin break, still VF(Photo)	1,850.00
57 ★	1863, 40c Carmine Rose (16). Fresh, Fine(Photo)	300.00
58 ★	1865, 1fr Pale Violet (17). Fresh Color, couple tiny thin specks & tiny filled thin, Fine Appearance, Scarce(Photo)	550.00
59 ★	1866, 10c Slate, 20c Blue (18, 19). Fresh, Part o.g., Fine	175.00
60 ★	1865, 30c Brown (20). Unused, Two Diff. Shades, small faults, F-VF Appearance	370.00
61 ★	1867, 2c Ultramarine (25a). Fresh, o.g., perfs. just in at B.	110.00
62 ★	1875, 50c Gray (38). Fresh, Large Part o.g., Fine(Photo)	160.00
63 ★	1878, 5fr Deep Red Brown (39a). Well-Centered, short corner perf., o/w VF, Rare(Photo)	1,500.00

64 ★	1883, 25c Blue (47). Fresh, o.g., Fine(Photo)	185.00
65 ★	1883, 50c Violet (48). VF(Photo)	160.00
66 ★	1884, 1fr Brown (54). Fresh, tiny thin, Fine Appearance(Photo)	350.00
67 ★	1886, 2fr Violet (59). Fresh, o.g., centered to T.R., Fine	115.00
68 ★	1893, 50c, 1fr Leopold (70, 72). Fresh, o.g., F-VF	137.50
69 ★	1893, 2fr Lilac on Rose (74). Fresh, o.g., faint tiny corner crease, o/w VF	110.00
70 ★	1900, 2fr Lilac (75). Tiny thin speck, Extremely Fine Appearance (Photo)	190.00
71	1919, 2fr Violet (135). Very light Town pmk., tiny margin thin, VF Appearance(Photo)	325.00
72 ★	1919, 2fr, 10fr Trench Helmet (135, 137). Former large thins, Well- Centered, latter small faults, centered to T; perfs. clear	600.00
73	1919, 5fr Carmine Lake (136). Very light Town pmk., VF ..(Photo)	125.00
74	1919, 10fr Claret (137). Very light pmk., Fine	135.00
75 ★	1925, 10c-10fr Stamp Anniversary (172-184). F-VF Set	112.50
76 ★	1939, 10c-5fr Semi-Postals (B233-B240, B256-B263). Cpl. Mint Sets, former in Blocks, F-VF	126.25
77 ★	1939, 10c-5fr Rubens (B241-B248). Cpl. Set, h.r., VF	82.50
78 ★田	1939, 75c-5fr Abbey Restoration (B250-B255). Mint Blocks, tiny handstamp on back of each No. 254, VF Set	202.00
79 ★	1967, 1fr-13fr Children's Games (B816-B821). 64 Mint Sets, VF	233.60
80 ★	1958, 5fr-10fr Brussels World Fair, Imperfs. (C15 var-C21 var). Special Presentation Printing, Set No. 82, Ungummed as Issued, VF Set(Photo Ex) Sanabria	500.00
81 ★	1954-58, 1fr-6fr Officials (O56, O57, O59, O60, O62, O63). Mint, VF	69.40
82 ★	1915, 50c, 1fr Parcel Post Ovpts. (Q57, O58). 1fr natural gum bend in label, F-VF	215.00
83 ★田	1942, 100fr Ultramarine, Parcel Post (Q266). Mint Block, Fine	54.00
84 ★	1957-59, 14f-22f Parcel Post, Surcharges (Q368-Q371). Mint, VF Sets	58.00
85 ★	BERMUDA, 1910, 10sh Red & Green (53). Well-Centered, VF (Photo)	80.00
86 ★	———, 1910, £1 Black & Violet (54). Well-Centered, VF (Photo)	175.00
87 ★	———, 1932, 12sh6p Ochre & Gray Black (97). Well-Centered, lightly hinged, tiny insignificant gum toning speck, VF(Photo)	160.00
88 ★	BOLIVIA, 1868, 500c Black, "Nine Stars" (14). O.g., gum toning (shows faintly on front) & slightly rounded corner, B. perfs. touch, Scarce(Photo)	500.00

BRAZIL

89	1843, 30r, 60r "Bullseyes" (1, 2). Margins All Around (former barely touched at one point), Neat pmks., latter small faults & VF Appearance; former Fine	450.00
90	1843, 90r "Bullesye" (3). Clear Margins (just clear at T.), Neat pmks., thin, Fine Appearance(Photo)	700.00

91 ★	1844, 300r Black (12). Fresh, Margins to barely in at R., purple guarantee barely shows through on face, signed "Colson" & "Schlesinger," Rare(Photo)	2,250.00
------	---	----------

92 ★	1940, 1000r-10,000r World's Fair Miniature Sheets of Ten (496a- 498a). F-VF Set	135.00
93 ★	BRITISH COLUMBIA, 1865-69, 2c-25c Seals (7, 8, 11). Part o.g., No. 7 couple nibbed perfs., No. 8 trival tiny thin speck, o/w VG-F	162.50

BRITISH OMNIBUS ISSUES

94 ★	BRITISH COMMONWEALTH GEO. V SILVER JUBILEE, 1935, Cpl. Set of 249 Diff., F-VF	645.50
95 ★	BRITISH COMMONWEALTH GEO. V SILVER JUBILEE, 1935, Cpl. Set of 249 Diff. Mounted in "Gem Album", VF	645.50

96 ★	BRITISH COMMONWEALTH GEO. VI CORONATION, 1937, Five Cpl. Sets of 202 Diff Stamps, Four Mint, F-VF Lot	324.30
97 ★	BRITISH COMMONWEALTH GEO. VI CORONATION, 1937, Six Diff. Pacific Area (12 sets each), South Africa & S.W. Africa (12 sets each), Southern Rhodesia (10 sets), Mint, F-VF	124.86
98 ★	BRITISH COMMONWEALTH GEO. VI & QEII CORONATIONS, 1937-53, Virtually Complete Sets, incl. some Covers & Collateral, also low values of Geo. VI Silver Wedding, F-VF Lot	E.V
99 ★田	SILVER WEDDING, 1949, Turks & Caicos Nos. 92 & 93, Virgin Is. Nos. 90 & 91, All in Blocks , All Mint but one No. 93, VF	63.00
100 ★	Q.E.II CORONATION ISSUES, 1953, Cpl. Issue of 106 Stamps plus Eleven Diff. Lundy Is. stamps, also incl. 78 Nearly All Diff. Cacheted Coronation F.D.C.'s & Ten Royal Visit F.D.C.'s, F-VF Lot	E.V
101 ★	ROYAL VISIT & WEST INDIES FEDERATION, 1953-58, 10 Sets of former & an additional Seven Short Sets (lacking Aden No. 62); 10 Sets of latter with an additional Short Set (lacking Antiqua Nos. 122-124), Virtually All Mint, F-VF Lot	179.40

102 P	BULGARIA, 1935, 1L-50L Gymnastic, Olive Green Die Proofs (273P-278P). 1L-14L Composite Proof, 50L Single, both with Imprints, Approximately 50 Sets prepared & given to various Dignitaries by Tsar Boris III, VF, Very Rare, with Karaivanoff Certificates(Photo Ex)	E.XIII
-------	--	--------

103 ★田	BURMA, 1938-40, 1p-10r Geo. VI, Views (18A-33). Blocks, nearly All Mint, VF Set	189.64
--------	--	--------

CANADA

104	1851, 3p Red (1). Three Large Margins, just into B. frame line, target cancel, tiny corner crease, Fine Appearance(Photo)	425.00
105 田	1851, 3p Red(1). Major Re-entry, Pos. 61 Pane B, Three Large Margins, Ample to Clear at L., trivial corner crease ending in tiny tear, tied by bit blurry target, Bold "Guelph, U.C., Au 13 1851" on Fresh Folded letter, Hamilton backstamp, Scarce & Attractive(Photo)	425.00+
106	1852, 3p Red (4). Used, Large Margins, tiny thin speck, VF Appearance	135.00
107	1853, 3p Brown Red (4a). Three Large Margins to Clear at L., Neat Target Cancel, light crease, Fine Appearance	135.00
108	1852, 3p Red, Wove, Ribbed & Thin Papers (4, 4c, 4d). Three to Four Margins, virtually all small faults, generally F-VF Appearing Lot	495.00
109 田	1855, 6p Slate Gray(5). Margins Virtually All Around, minor faults, faint cancel, "tied" by light stain & ms. mark, faint "Manchester U.C. Ju 27 59" pmk. on cover to N.Y. State, Blue Whitby transit on back, Scarce & Reasonably Attractive	425.00+
110	1859, 1c-17c Cents Issue(14,15,17-19). Nos. 15 & 18 three each, five plated, No. 17 shows part impt., all with small faults, generally VG-F Appearance	208.00
111	1859-1900, ½c-20c Queens, Victoria (14 three, 21, 25 three, 35 three, 40, 41 two, 42 four, 44 four, 45, 73, 80, 84). Many minor faults or faulty, mixed centering, also incl. faulty No. 19, VG-F Appearance	314.00
112	1859, 5c Vermilion (15). Specialized Study of 87 Used, incl. Many Diff. Plate Varieties (Many Plated), Cancels etc., mixed condition, G-F Lot	739.50
113 ★	1859, 10c Gray Lilac (17). Unusual Shade, o.g., negligible flaws, perf. trifle in at R., Scarce	350.00
114	1859, 10c Red Lilac, 12½c Yellow Green (17 six, 18 three). Used, Variety of Shades, one of latter clipped perfs., others with faults, VG-F Appearance	300.00

115	1859, 10c Dark Brown, 17c Blue (17 b, 19). Former Numeral Target & ms. cancel, Shade Close to the Rare Black Brown, latter removed ms. cancel, Appears Unused, 10c tiny thin spot, 17c minor perf. crease, o/w Fine Lot, 10c P.F. Certificate	77.50
116 ★	1859, 12½c Yellow Green (18). Trace of o.g., centered to B.L., perfs. touch to barely in(Photo)	225.00
117 ★	1859, 12½c Yellow Green, 17c Blue (18, 19). Former B. perfs. partly trimmed, latter Excellent Color, small corner repair, o/w VG-F Lot	500.00
118	1868-75, ½c-15c Large Queens (Betw. 21-30b). Specialized Study of 45 Used & Three Unused Stamps, Betw. 1-16 of each, Variety of Shades, Cancells, etc., mixed condition, G-F Lot	858.50
119	1868-76, ½c-15c Large Queens (21, 22, 25-29). Used except No.29, Last Fine, others faulty, Fine Appearance	178.50
120 ★	1868-97, 2c-15c Victoria Issues (29, 36, 41, 42, 45, 54, 57, 72). No. 29 & Last Three o.g., also incl. Nos. E2 & E4; small faults, F-VF Appearance	312.50
121 ★	1868, 15c Gray (30). Two Diff. Shades, Fresh, o.g., F-VF	45.00
122 ★	1882, ½c Black (34). 26, in Pairs & Strips, few stained, Most Fine	117.00
123 ★田	1882, ½c Black (34). Block of 48 (8x6), All Mint but two, small separations, three with tiny faults, couple Extremely Fine, F-VF Block	216.00
124	1868-93, ½c-15c Small Queens (Betw. 34-44). Specialized Collection of 62 Stamps, incl. Cancells, Shades, etc., Usual Mixed Quality, Generally F-VF Appearing Lot	703.60
125 ★	1872-97 ½c-5c Small Queens, Victoria (36, 38, 66). 5c large part o.g., perfs. in, VG	100.50
126 ★	1876-93, 5c Slate Green, 10c Dull Rose Lilac, 20c Vermilion (38, 40, 46). Small faults, Fine Appearance	340.00
127 ★	1888, 10c Dull Rose (45a). Fresh, o.g., centered to T., perfs. clear	65.00
128 ★	1893, 20c Vermilion (46). Fresh, o.g., Well-Centered, internal wrinkle, light soiling, o/w VF(Photo)	100.00
129 ★	1897, ½c Jubilee (50). Fresh, o.g., VF(Photo)	50.00
130	1897, ½c-50c Jubilees (50, 54-60). 8c Unused, others mostly light cancels or pmks., minor faults, short or nicked perfs., o/w F-VF	486.50
131 ★	1897, 1c-10c Jubilees (51-54, 57). Two each of 1c-3c, o.g., some small faults, o/w F-VF Lot	101.50
132 ★	1897, 3c Jubilee (53). Seven, Six Mint, couple trivial faults, o/w VF Lot ..	42.00
133 ★	1897, 8c-50c Jubilees (56-60). Fresh, 8c-20c o.g., 10c trifle rounded corner, 50c tiny faults, o/w F-VF	335.50
134 ★	1897, 15c Jubilee (58). Disturbed o.g., tiny natural inclusion speck, trifle heavy bend, o/w Fine	80.00
135 ★	1897, 20c Jubilee (59). Fresh, o.g., minute thin speck, Fine Appearance	90.00
136 ★	1897, \$1.00 Jubilee (61). Fresh, o.g., few small internal wrinkles, VF Appearance(Photo)	375.00
137 ★	1897, \$1.00 Jubilee (61). Fresh, o.g., h.r., small corner crease, Fine Appearance(Photo)	375.00
138	1897, \$1.00 Jubilee (61). Well-Centered, Squared Circle pmk., couple minor thins, small surface scuff, o/w VF	375.00
139	1897, \$2.00 Jubilee (62). Neat roller cancel, Fine(Photo)	200.00
140	1897, \$2.00 Jubilee (62). Roller cancel, pinhole, o/w VF	200.00
141	1897, \$2.00 Jubilee (62). Heavy roller cancel, couple minor faults, Fine Centering	200.00
142	1897, \$3.00 Jubilee (63). Smudgy roller cancel, single toned perf. tip, Beautiful Centering	500.00
143 ★	1897, \$4.00 Jubilee (64). Couple filled thins, centered to top, Fine Appearance(Photo)	850.00
144	1897, \$4.00 Jubilee (64). Purple Town pmks. (bleeds through slightly on back), small thin, Fine Appearance(Photo)	500.00
145	1897, \$5.00 Jubilee (65). Roller cancel, VF(Photo)	500.00

146	1897, \$5.00 Jubilee (65). Rich Color, Neatly cancelled across B.R. corner, vert. crease, centered to T., few perfs. barely touch(Photo)	500.00
147 ★	1897-98, ½c-10c Victoria (66-73). Fresh, o.g., 10c small thin, F-VF Set, 8c Exceptional Margins	216.50
148 ★	1897-98, ½c-10c Victoria (66-73). Cpl. Set, extra 10c, Fresh, o.g., Most Mint, 3c natural inclusion speck, 8c reperfed & one 10c few partly nibbed perfs., o/w F-VF	301.50
149	1899, 2c Carmine, Ty. I, II, (77,77a). Specialized Study of 244 Used Stamps, incl. Many Diff. Plate Varieties & a few Cancels, also incl. a few No.76, VG-VF Lot	E.IV
150 ★田	1898, 2c Penny Postage (85). Block, B. Pair Mint, VF	50.00
151 ★田	1898, 2c Penny Postage Imperf. (85a). R. Margin Block, without gum as issued, VF(Photo)	500.00
152 ★田	1898, 2c Penny Postage (85,86). Blocks, o.g., six stamps Mint, former B. Impt. Selvedge, Fine Set	100.00
153 ★	1898-1953, ½c-50c Pictorials, Air Post (Betw. 85-334, C1-CE4). Many Mint, F-VF Lot	246.95
154 ★	1903-08, 1c-50c Edw. VII (89-92, 95). All unused except 50c, h.r., faulty, F-VF Appearance	130.00
155 ★	1903, 10c, 20c Edw. VII (93, 94). Small h.r., F-VF	285.00
156 ★	1908, 50c Purple (95). Shiny o.g. from mount, h.r., faint overall toning & couple barely nibbed perfs., o/w Fine(Photo)	300.00
157 ★	1908, ½c-20c Quebec (96-103). Cpl. Set, some disturbed o.g., 5c light wrinkle, 2c, 10c & 20c small thin, 10c slightly dry print, F-VF Appearing Set(Photo Ex)	477.50
158 ★	1908, ½c-20c Quebec(96-103). Cpl. Set, without gum, 2c & 7c small faults, perf. tip tape stains on some (most noticeable on 20c), o/w F-VF	477.50
159 ★	1908, ½c-20c Quebec (96-103). Cpl. Set, h.r., ½c-5c & 20c faulty, others VG-F; also incl. a Nicely Centered 20c Jubilee (No. 59) with small but deep scuff.	567.50
160 ★	1908, 2c Quebec (98). Mint, Huge Jumbo Margins, Extremely Fine	12.00
161 ★	1908, 5c Quebec (99). Fine	40.00
162 ★田	1908, 7c Quebec (100). Block, Three Stamps Mint, one with corner crease, o/w VG-F	200.00
163 ★田	1908, 10c Quebec (101). Mint Block, Centered to L., perfs. clear(Photo)	400.00
164 ★	1908, 15c Quebec (102). Tiny natural inclusion speck, small thin spot, Fine Appearance	125.00
165 ★	1908, 20c Quebec (103). Regummed, small crease & couple tiny thin specks, o/w VF	140.00
166 ★	1908, 20c Quebec (103). Slightly disturbed o.g., couple tiny thin specks, small corner crease, Fine Appearance	140.00
167 ★	1912-24, 1c-7c Geo. V (104, 106-114). Nos. 109, 110 & 113 Mint, some others h.r., Nos. 107 & 108 small faults (cat. \$7.00), o/w F-VF	98.75
168 ★	1912-25, 1c-\$1.00 Geo. V (104-122, 120a). Many Mint, some others h.r., Nos. 105, 110, 117, 120a & 122 small faults, o/w F-VF Set	424.25
169 ★	1922-25, 10c-\$1.00 George V (117-122). VF	192.50
170 ★	1912, 1c, 2c Geo. V Coils (123, 124). 2c small natural gum skip, Fine	100.00
171 ★	1912-24 1c-3c George V Coils (125-130). Cpl. Set, h.r., No. 129 tiny thin, o/w F-VF	64.00
172 ★	1912-24, 1c-3c Geo. V Coils (125-127, 129, 130).Strips of Four, No.126 is Paste-up, h.r., No. 129 Strip small faults, one No. 130 small bend, o/w F-VF	232.00
173 ★	1917-51, 1c-4c Coils (Betw 127-310). 92 Stamps, Thirty Diff. Issues, from one to eleven of each, many in pairs and /or strips, few with minor faults, o/w F-VF Lot	383.65
174 ★	1915-24, 1c-3c Geo. V Coils (131-134). F-VF	78.50
175 ★田	1917-34, 3c-13c Commems(135, 190, 192, 194, 202, 204, 208-210). Blocks, No. 194 small ink spots an reverse of one, No. 209 small brown adhesion on reverse of one, No. 210 light crease affects one, o/w F-VF	208.00

176	田	1924, 1c Yellow Imperf. (136). Block, used, internal break caused by cancel, o/w VF	120.00
177	★	1924, 1c-3c Geo. V Imperfs. (136-138). VF Set	75.00
178	★田	1924, 1c-3c Geo. V Imperfs. (136-138). Mint Blocks, two 1c stamps trifle heavy natural gum bend, VF Set	300.00
179	★田	1924, 3c Carmine Imperf. (138). Block, VF	60.00
180	★田	1927, 2c-20c Commems (142-148). Blocks, F-VF Sets	119.00
181	★田	1928-29, 1c-20c Geo. V, Views (149-157). Blocks, Virtually All B. Pairs Mint, Nos. 150, 153 & 156 small thin spot, o/w F-VF	243.00
182	★田	1928-29, 1c-12c Geo. V, Views (149, 150, 153-156). Blocks, 5c perfs. touch at L., others F-VF	109.00
183	★	1928-29, 1c-5c Geo. V, Imperf. Horiz. (149 var-154 var). Vert. Pairs, 4c-8c Mint, VF(Photo Ex)	285.00
184	★	1929, 50c "Bluenose" (158). Couple minor paper irregularities, VF(Photo)	225.00
185	★	1929, 50c "Bluenose" (158). Fine(Photo)	225.00
186	★	1929, 50c "Bluenose" (158). Mint, trivial corner perf. crease, o/w VF(Photo)	225.00
187	★田	1929, 50c "Bluenose" (158). Block, B. Pair Mint, T. Pair lightly hinged, F-VF(Photo)	900.00
188	★田	1929, 50c "Bluenose" (158). Mint Block, single partly nibbed corner perf., o/w F-VF(Photo)	900.00
189	★	1929, 50c "Bluenose", \$1.00 Parliament (158, 159). Without gum, Fine	500.00
190	★	1929, \$1.00 Parliament (159). VF(Photo)	275.00
191	★	1929, \$1.00 Parliament (159). Mint, L. Margin Single, Fine ..(Photo)	275.00
192	★	1929, \$1.00 Parliament (159). Fine(Photo)	275.00
193	★	1929, \$1.00 Parliament (159). Regummed, small repair & reperfed at T., VF Appearing	275.00
194		1929, \$1.00 Parliament (159). Fourteen, Used, three s.e.'s, trifle heavy cancels, mixed condition, G-F Lot	525.00
195	★田	1929, \$1.00 Parliament (159). Block, Three Mint, other slight gum disturbance & tiny thin specks, o/w F-VF(Photo)	1,100.00
196	★田	1930-31, 1c-20c Geo. V, Views (162-173, 175). Blocks, Virtually All B. Pairs Mint, one No. 163 small thin, No. 172 disturbed o.g., o/w F-VF	170.80
197	★田	1930-31 1c-20c Geo. V, Views (162, 164, 165, 167-170, 172-175). Blocks, incl. additional No. 165, two 20c with offset on gum from other stamps, F-VF	186.00
198	★	1930, 50c Grand Pré (176). Fine(Photo)	175.00
199	★	1930, 50c Grand Pré (176). Tiny natural translucent speck, Fine (Photo)	175.00
200	★	1930, 50c Grand Pré (176). Mint, trivial perf. tip soiling, o/w Fine ..	175.00
201	★	1930, 50c Grand Pré (176). H.r., tiny inclusion speck on back, lightly toned, o/w Fine	175.00
202	★田	1930, 50c Grand Pré (176). Mint Block, minor gum toning specks visible on few perf. tips, o/w Extremely Fine(Photo)	700.00
203	★	1930, \$1.00 Mt. Cavell (177). Mint, VF(Photo)	175.00
204	★	1930, \$1.00 Mt. Cavell (177). VF(Photo)	175.00
205	★	1930, \$1.00 Mt. Cavell (177). Fine(Photo)	175.00
206	★	1930, \$1.00 Mt. Cavell (177). Single perf. thin, o/w Fine	175.00
207	★田	1930, \$1.00 Mt. Cavell (177). Mint Block, VF(Photo)	700.00
208	★田	1930, \$1.00 Mt. Cavell (177). Block, regummed, VF(Photo)	700.00
209	★田	1931-50, 3c-50c Commems (190, 192-194, 202-204, 209, 294). Blocks, two or three of each Mint, one No. 203 disturbed o.g., one No. 204 small thin spot, o/w F-VF Lot	304.00

210 ★田	1932, 1c-13c Geo. V, View (195-201). Blocks, 13c natural gum skips, F-VF Set	192.20
211 ★田	1933, 20c Grain Conference Ovpt. (203). Block, light crease in one, o/w VF	90.00
212 ★田	1935, 1c-13c Silver Jubilee (211-216). Blocks, VF Set	81.40
213 ★田	1935, 1c-13c Silver Jubilee (211-216). Blocks, F-VF Set	81.40
214 ★	1935, 1c-\$1.00 Geo. V, Views (217-227). Cpl. Set, 50c & \$1.00 Mint, VF Set	146.10
215 ★田	1935, 1c-\$1.00 Geo. V, Views (217-227). Blocks, B. Stamps Mint, F-VF Set	(Photo Ex) 584.40
216 ★	1935, 5c Blue, Imperf. Vert. (221a). Mint Horiz. Pair, single perf. tip with faint toning, o/w VF	125.00
217 ★	1935, 50c, \$1.00 Pictorials (226, 227). VF	100.00
218 ★	1935, \$1.00 Champlain Monument (227). Mint T. Margin Single, VF	65.00
219 ★田	1937-38, 1c-\$1.00 Geo. VI, Views (231-236, 241, 241a, 242-245). Blocks, Most Stamps Mint incl. Three 50c & \$1.00, Nos. 241a, 243-245 small thin spot in one, No. 233 small thin affect two, No. 241 single short perf., o/w F-VF Sets	680.00
220 ★	1938, 10c-\$1.00 Views (241-245). Cpl. Set, VF	155.00
221 ★	1938, 10c-\$1.00 Views (241-245). VF Set	155.00
222 ★	1938, 10c-\$1.00 Views (241-245). Cpl. Set, 50c Fine, balance VF	155.00
223 ★田	1938, 50c Vancouver Harbor (244). Mint B.L. Pl. No. Block, VF ..	120.00+
224 ★	1942-43, 1c-\$1.00 War Effort (249-262). Cpl. Set, 14c minor album offset, 20c pencil notations on back, VF Set	143.50
225 ★田	1942-43, 1c-\$1.00 War Effort (249-262). Blocks, Three each 14c-\$1.00 Mint, one 14c tiny thin spot, o/w F-VF Set	(Photo Ex) 574.00
226 ★	1942-46, 1c-\$1.00 War Effort, Pictorials (249-262, 268-273). Cpl. Sets, No. 262 small thin spot, o/w F-VF Lot	223.75
227 ★	1942, \$1.00 Destroyer (262). Mint, VF	(Photo) 90.00
228 ★	1942, \$1.00 Destroyer (262). Mint, VF	(Photo) 90.00
229 ★	1942, \$1.00 Destroyer (262). Mint, VF	90.00
230 ★	1942, \$1.00 Destroyer (262). Mint, VF	90.00
231 ★	1942, \$1.00 Destroyer (262). Faint thin speck, VF Appearance	90.00
232 ★	1946, 8c-\$1.00 Views (268-273). Mint, VF Set	80.25
233 ★	1946, 8c-\$1.00 Views (268-273). VF Set	80.25
234 ★	1948, 8c-\$1.00 Views (268-273). Cpl. Set, 8c-14c & 50c tiny spot of offset or paper bit on back, VF	80.25
235 ★	1946, 8c-\$1.00 Views (268-273). Cpl. Set, hinge remnants, VF	80.25
236 ★	1946, 8c-\$1.00 Views (268-273). Cpl. Mint Set, \$1.00 couple trivial gum toning specks, o/w VF	80.25
237 ★田	1946, 8c-\$1.00 Views (268-273). Blocks, Three each Mint, VF Set	(Photo Ex) 321.00
238 ★	1948, 1c-4c Geo. VI Coils (278-281). Mint Strips of Four or Six, last Strip of Six, one 2c & 4c perf. faults (cat. \$15.00), o/w F-VF	112.00
239 ★田	1950-53, 50c Oil Wells, \$1.00 Totem Pole (294, 321). Former Mint Block, Latter B.R. Pl. No. 2 Block, VF	130.00+
240 ★	1951, \$1.00 Fisheries (302). VF	85.00
241 ★	1951, \$1.00 Fisheries (302). B.R. Margin Single, VF	85.00
242 ★	1951, \$1.00 Fisheries (302). Mint Pair, VF	(Photo) 170.00
243 ☞	1962, 1c-5c Eliz. II, Tagged (337p-341p). Blocks, each tied by First Day pmks. on separate Cacheted & Unaddressed First Day Covers, VF Set	46.00+
244 ★	1965-66, 5c Provincial Arms (420, 421, 423-426). Cpl. Mint Sheets of 50, VF	105.00
245 ★	1930-32, 5c-6c Air Post (C2 two, C4 four). Latter Mint, F-VF	72.00
246 ★田	1930-35, 5c, 6c Air Post (C2, C4, C5). Blocks, one No. C5 small inclusion, F-VF	119.00

247 ★田	1930-47, 5c-17c Air Post, Air Post Special Delivery (C2, C4-C9, CE1-CE4). Blocks, B.Pairs Mint, Nos. C4 & C5 small thin spot on one, o/w F-VF Lot	191.00
248 ★田	1932, 6c Air Post Surcharge (C3). Surcharge shifted approx. 10mm to L. & at slight angle resulting in "6" at L. & both sets of "bars" at R., couple small thin spots in B. pair, An Unusual & Fine Appearing Block	E.III

249 ★田	1949-50, 1c-\$1.00 "O.H.M.S." Official (CO1, EO1, O1-O4, O6-O10, O15A). Mint Blocks, VF	983.00
--------	---	--------

250 ★	1898-1927, 10c-20c Special Deliveries (E1 four, E3 three). Some with disturbed o.g. and/or tiny fault, o/w VG-F	138.00
251 ★田	1922, 20c Special Delivery (E2). Block, two Mint, F-VF	130.00
252 ★田	1930, 20c Special Delivery (E4). Block, three Mint, Fine	130.00
253 ★田	1933, 20c Special Delivery (E5). Block with L. Pl. No., F-VF	100.00
254 ★田	1933, 20c Special Delivery (E5). T.R. Pl. No. 1 Block, Stamps Mint, tiny thin spot in selvedge, couple nibbed perfs. affect one, o/w F-VF ..	100.00+
255 ★田	1935-46, 10c, 20c Special Deliveries (E6-E11). Blocks, four stamps small thin spots, o/w F-VF	156.00
256 ★	1875, 8c Registration (F3). Fresh, few nibbed perfs., faint creases, o/w Fine	(Photo) 175.00
257 ★	1928-32, 4c, 10c Postage Dues (J5, J8, J10). Last small h.r., Fine ..	75.00
258 ★	1915, 20c War Tax (C.S. #MRii). Nine, Five Mint, one without gum & two with small faults, o/w F-VF Lot	C.S. 135.00
259 ★	1949, 50c Logging, "O.H.M.S." Official (O9). Mint, VF(Photo)	150.00
260 ★	1949, 50c Logging, "O.H.M.S." Official (O9). Mint, VF(Photo)	150.00
261 ★	1950-51, 1c-\$1.00 Officials (O11-O28, CO2, EO2). Few h.r., Nos. O19, O23, O25 & EO2 small thin, o/w F-VF Lot	265.10
262 ★	1950-51, 1c-\$1.00 Officials (O11-O28, CO2, EO2). Nos. O23 & O25 minor gum disturbance, No. O26 tiny thin speck, o/w F-VF Lot	265.10
263 ★	1950, \$1.00 Ferry, "G" Officials (O25). Mint, VF	(Photo) 85.00
264 ★	1950, \$1.00 Ferry, "G" Official (O25). Mint, VF	85.00
265 ★	1950, \$1.00 Ferry, "G" Official (O25). Mint, Fine	85.00
266 ★	1951, \$1.00 Fisheries, "G" Official (O27). Mint, VF	(Photo) 85.00
267 ★	1951, \$1.00 Fisheries, "G" Official (O27). Mint, VF	85.00
268 ★田	1962, 20c Paper Mill, "G" Official, Ty. C (O45a). Mint Block of Twelve (3x4), VF	78.00
269 ★	1937-46, 2c-\$1.00 Perf. "O.H.M.S." (233, 235, 236, 241, 243-245, 250-252, 254-256, 260-261, 269-273, C9, E11 vars). Pairs, also incl. two additional Nos. 251, 255, 260, 269-271, 273, C9, E11 & three extra No. 272, Most Mint, F-VF Lot	E.X
270	CAPE OF GOOD HOPE, 1853, 1p Red (1). Used Pair, Large Margins, tiny hole in margin of one, o/w Extremely Fine	(Photo) 220.00
271	_____, 1857, 1p Rose (3). Large Margins All Around, grid cancel, VF	(Photo) 90.00
272	_____, 1900, 1p Blue on Blue (178). Used, VF	(Photo) 200.00
273 ★	CHILE, 1853, 5c Brown Red (1). Small Margins All Around, Sharp Impression, faint toning speck barely detectible on front, o/w Fine, signed Diena	(Photo) 400.00
274 ★	CHINA, 1950-53, 3c-\$5.00 Cheng Ch'eng-Kung, Geese (1012-1024, 1064-1069). Cpl. Sets, No. 1019 pulled perfs., o/w VF	103.00
275 ☒	COLOMBIA, 1902, 5c Green (268). Block of 32 (8x4), tied at one point by brownish 1903 pmk. on small cover to Buranquilla, Block wrapped completely around cover & fastened by tape, heavy creases through two vert. rows (one completely broken & hinge reinforced), two others faulty, cover with completely broken filing crease at extreme L. (hinge rejoined), Scarce Cover	E.V

276	☞	_____, 1926, 4c Deep Blue (400). Used in Combination with 6c Rose Carrier's Stamp of "Compania De Transportes Terrestres", both tied by Greenish Company pmk. on back of cover, cover side flap mended, o/w VF, Scarce	E.III
277	P	_____, Bolivar, 1879-80, 5c-1p Bolivar, Composite Die Proofs, Plate & Trial Color Plate Proofs on Card, Wove & Bluish Laid (Betw. 11P-26P). 71, Mostly in Pairs or Blocks, Nice Range of Issued & Unissued Shades, incl. Nos. 13P (pair) & 21P (block) Printed on Both Sides, VF Lot	E.VII
278	★	CUBA, 1935-44, 5c, 10c Air Post (C16, C17, C22, C23, C30-C32, C34-C37). Mint except first two, VF Lot	75.00
279	★	CYPRUS, 1960, 250m-£1 Republic Ovpts. (195-197). Mint, 500m Fine, others VF	(Photo Ex) 242.50
280	★	CYRENAICA, 1933, 19.75L, 44.75L Squadron Flight (C18, C19). Mint R. Margin Vert. Strips of Three, VF Set	180.00
281	★	CZECHOSLOVAKIA, 1934, 1k National Anthem Centenary Souv. Sheet (200a). Portion of one corner rejoined (far from design), Stamps VF	140.00
282	★	_____, 1955, 30h-1.60k PRAGA Souv. Sheet (719). Special Presentation Folder Containing Imperf. Sheet Used & Unused, Two Perf. Sheets with First Day pmk., one on Cacheted, Unaddressed cover & the individual stamps tied on Two Cacheted F.D. covers, VF Lot	101.25+
283	★	_____, 1966, 60h Picasso (1408). 169, Virtually All Mint, Nearly All in Cpl. Sheets of 15, few with small faults, o/w F-VF	211.25
284		DENMARK, 1854-58, 4s Brown (7). Nearly 100, Wide Range of Numeral Target cancels, also incl. few No. 4's, 30 No. 13's & Over 400 4ö & 8ö 1875-95 Numerals with Wide Range of Cancels & Shades, usual mixed quality, G-F, Very Useful Specialist's Lot	E.X
285	★田	_____, 1925-29, 10ö-1kr Air Post (C1-C5). Mint Pl. No. Blocks, tiny pinhole in one 1kr, o/w F-VF Set	(Photo Ex) 740.00+
286		EGYPT, 1926, 5m-50pi "Port Fouad" Ovpt. (121-124). First Day Pmks., 50pi tied on piece, VF & Scarce Set	(Photo Ex) 735.00
287	★	_____, 1938, £1 Birthday (224). Mint, VF	85.00
288	☞	ERITREA, 1924, 10c-5L Manzoni (75-80). Cpl. Set tied by "Asmara Eritrea/-5 9.24/Raccomandate" on Cover to Italy, evidence of additional franking no longer present, two light cover creases not affecting stamps, VF, Very Scarce	(Photo) Bolaffi 825,000L

ESTONIA

289		1919, 5m Yellow & Black, Inverted Center (35b). Used, VF	(Photo) 125.00
290	★	1928-39, 1s-2k Definitives, Semi-Postals (Betw. 90-138, B24, B27, B44a). 27 Diff., F-VF	93.30
291	★	1923, 2½m-5m "Aita hädalist" Ovpts. (B9-B12). Nos. B11 & B12 tiny handstamp on back does not show through, F-VF Set	92.50
292		1923, 2½m-5m "Aita hädalist" Ovpts. (B9-B12). No. B12 couple short perms., o/w F-VF Set	92.50
293	★	1923, 10m-45m Air Post Surcharges (C4-C6). VF Set	80.00
294	★	1923, 10m-45m Air Post Surcharges (C4-C6). Mint Set, No. C4 tiny surface scuff, also incl. additional No. C4, o/w VF Set	90.00
295	★	1923, 10m-45m Air Post Surcharges (C4-C6). Also incl. No. C4 block with small thin, o/w VF Lot	120.00
296	★田	FINLAND, 1891, 2k-10k Arms (47, 48, 50, 51). Blocks, Fresh, o.g., VF	100.00
297	★	_____, 1928, 1½m Blue Green & Red Violet, Perf. 14 (147a). Single short perf. at B., o/w VF	200.00

FRANCE

298	1850, 15c Yellow Green on Greenish (2). Three Large Margins, Ample to just clear at R., Diamond of Dots cancel, Fine(Photo)	625.00
299 ★	1862, 20c Black, 25c Blue, Re-Issues (3d, 6d). Clear to Large Margins, latter o.g., 20c thins, 25c corner crease, F-VF Appearance	320.00
300 ≈	1854, 20c Blue (15). Margins Virtually All Around, couple minor light creases, tied by "1583" in Diamond of Dots cancel on small folded letter, "Jort 1 Juil. 54" First Day pmk., ms. heading "le 1 juillet 1854", "Caen 2 Juil. 54" backstamp, Attractive & Very Rare(Photo) E.XI	
301	1853, 1fr Lake (21). Four Ample to Large Margins, Diamond of Dots cancel, slightly faded, purple handstamp on back shows on face, faults, Fine Appearance(Photo)	1,350.00
302 ★	1862, 10c Bistre (25). Fresh & VF(Photo)	325.00
303	1869, 5fr Gray Lilac (37). "807" in Diamond of Dots cancel, light corner crease & tiny thin speck, Fine Appearance(Photo)	525.00
304 ★	1900, 5c Green, Imperf. (113a). Mint Horiz. Pair, VF	70.00
305 ★	1903, 15c Slate Green, Imperf. (139a). Mint Horiz. Pair, natural gum wrinkles, VF(Photo)	130.00
306 ★	1903, 20c Violet Brown, Imperf. (140a). Mint Pair, VF(Photo)	150.00
307 ★	1923, 1fr Bordeaux (197). VF(Photo)	225.00
308	1925, 5fr Philatelic Exposition Souv. Sheet (226). Used, some thins not affecting stamps which are Unused (Mint) & VF; Souv. Sheet, VF Appearance	425.00
309 ★	1929, 2fr Le Havre (246). VF, with A.P.S. Certificate(Photo)	300.00
310 ★	1937, 5c-50c PEXIP Souv. Sheet (329). Mint, VF	140.00
311 ★	1937, 5c-50c PEXIP Souv. Sheet (329). Mint, tiny negligible corner bend, VF	140.00
312 ★	1937, 5c-50c PEXIP Souv. Sheet (329). Mint, tiny negligible corner bend, VF	140.00
313 ★	1944, 25c-2.50fr Marianne Unissued Values, "RF France" (505 var). Cpl. Set of Three, Mint, VF	300.00
314 ★	1944, 25c-2.50fr Marianne Unissued Values "RF" (505 var). Cpl. Set of Three, Mint, F-VF	135.00
315 ★	1949, 15fr, 25fr Postal Centenary (612a). Cpl. Sheet of 40 containing Ten Combination Strips of Four, Stamps Mint, VF	100.00
316 ★田	1955, 6fr-25fr Views, Imperf. (774-779 vars). Mint Blocks, VF Set	E.VI
317 ★	1954, 8fr-30fr Famous Men, Imperf. (811-816 vars). Mint Horiz. Pairs, VFYvert	550fr
318 ★田	1960, 5c-25c Definitives, Imperf. (938-942 vars). Mint Block of Ten & 15 of each, VF	E.VI

GERMAN COLONIES

319	CAROLINE IS., 1900, 25pf Orange, Ovpt. (5). Well-Centered, Neat "Ponape" 1900 pmk., VF	67.50
320 ★	GERMAN EAST AFRICA, 1905-16, 2½h-3r Yachts (31-41). Cpl. Set, F-VF	135.50
320A ★	MARSHALL ISLANDS, 1897-1916. 3pf-3m Ovpts., Yachts (3, 8, 12, 13-21, 24, 26). O.g., most h.r., No. 3 slight perf. tip toning, No. 12 small thin, o/w Fine	112.75
321	SAMOA, 1914, ½p on 3pf Brown, Comma After "I" (101c). Well-Centered, tied by "Apia, Samoa" pmk. on small piece, slightly broken corner crease & small margin tear, VF Appearance, signed Kosack(Photo)	375.00

GERMAN STATES

322	BAVARIA, 1849, 6kr Brown (3). Margins All Around, "373" in Cogwheel cancel, Fine(Photo)	140.00
323	HAMBURG, 1859, ½s Black (1). Large Margins, light wide bar Grid cancel, minor thin spot, Extremely Fine Appearance, Signed Bloch, et al(Photo)	530.00
324	OLDENBERG, 1859, 2g Black on Rose (7). Huge Margins, Blue Str. Line "Frances" pmk., thin, Magnificent Appearance(Photo)	500.00
325	SAXONY, 1850, 3pf Red (1). Three Ample Margins, clear to barely touched at T., Fresh Color, light Two Line cancel in Blue, couple extremely faint creases, o/w Fine, A Very Desirable Classic Rarity, signed Diena, Rickter(Photo)	4,500.00
326 ★	THURN & TAXIS, 1865, ¼sgr Black (21). Cpl. Mint Sheet of 150, couple light natural wrinkles, F-VF	E.XII
327	WURTTENBERG, 1857-73, 1kr-18kr Arms, Numerals (Betw. 7-52). 35 Items, Virtually All Diff., also incl. four other Empire & States, usual mixed quality, High Catalog Value	E.XII

GERMANY

328 ★	1872, ¼g Violet (1). Fresh, Full o.g., VF(Photo)	160.00
329 ☞	1872, ½gr Red Orange (3). Well-Centered, Beautifully tied by "Eutin" pmk. on locally used Folded Cover, faint negligible cover toning, still VF, Pretty Item (cats. \$30.00 of cover)	E.IV
330 ★	1872, 18fr Bistre (11). Fresh, o.g., h.r., minor corner perf. crease, o/w VF(Photo)	400.00
331 ★	1872, 2kr Orange (22). Fresh, o.g., Extremely Fine(Photo)	325.00
332 ★	1874, 9kr on 9kr Brown (28). Fresh, o.g., h.r., VF(Photo)	72.50
333 ★	1875, 50pf Gray (34). Fresh, o.g., couple tiny faint thin spots, VF Appearance(Photo)	500.00
334 ★	1877, 50pf Slate Green (35). Fresh, o.g., couple tiny thin spots, Extremely Fine Appearance(Photo)	750.00
335 ★	1900, 3pf-1m Germania, Berlin P.O. (52-62). H.r.'s, few small faults, o/w F-VF	189.00
336 ★	1900, 1m-3m Views (62-64). H.r., 2m margin thinning, 3m tiny thin speck, o/w F-VF	200.00
337 ★	1902, 10pf-40pf Germania (68, 69, 71, 72). 10pf & 30pf h.r., 20pf tiny translucent spot, F-VF	193.50
338 ★	1902, 80pf Lake & Black (74). H.r., VF(Photo)	175.00
339 ★	1902, 1m-5m Views (75-79). Last without gum, 1m, 3m & 5m small faults, o/w F-VF	550.00
340 ☞	1905, 5pf Green (82). Tied with green M. Gühler Advertising Label by 1912 pmk. on Picture Post Card showing Zeppelin & Portrait of Count Zeppelin, VF	E.VII
341 ★	1924-33 3pf-3m Eagles, Views, Frederick the Great (330-339, 387, 398-400). Some Mint, No. 332 regummed (cat. .45), No. 335 regummed, thin spot (cat. \$8.00), others F-VF	151.76
342 ★	1932, 3pf-100pf von Hindenburg (391-397, 401-413, 431). All Mint except No. 431, No. 395 tiny black speck on one perf. (cat. \$1.35), F-VF	98.00
343 ★	1948, 6p Orange, Imperf. (638 var). Michel 77U, Mint T.L. Corner Single, natural wrinkles, VF	E.V
344 ★	1949, 10pf-30pf Hanover Fair Souv. Sheet (664a). Mint, F-VF	55.00
345 ☞	1977, 10pf Stamp Day, Imperf. (1262 var). Tied with Single Nos. 1267a & 1262 on cover, VF, with "Schlegel" Certificate	E.XII

346	1925-36, 3pf-50pf Semi-Postals (B12-B14, B23-B27, B44-B48, B69-B89, B93-B101). Approx. half used, VF Lot	209.45
347 ★	1930, 8pf-50pf "IPOSTA" Souv. Sheet (B33). Without gum, small internal separation, couple minute thin specks & small albino ms. impression in margin, Stamps F-VF	300.00
348 ★	1933, 3pf-40pf Wagner (B49, B50a, B51-B54, B55a, B56, B57). 40pf tiny thin, 25pf heavy thins, o/w F-VF	189.70
349 ★	1933, 5pf-50pf Nothilfe Souv. Sheet (B58). Small selvedge thin, Stamps Mint & VF	1,200.00
350	1935, 3pf-25pf "OSTROPA" Souv. Sheet (B68). OSTROPA Exhibition cancels, small albino ms impression in margin, still VF	350.00
351 ★	1936, 42pf Sweepstakes Souv. Sheet (B90). 44, Mint, Virtually All VF	198.00
352 ★	1936, 3pf-40pf Olympic Souv. Sheets (B91, B92). Five Mint Sets, VF	350.00
353 ★	1930, 2m South America Flight (C38). Mint, tiny translucent speck, Fine	175.00
354 ★	1930, 4m South America Flight (C39). Tiny natural inclusion & couple nibbed perfs., o/w VF	225.00
355 ★	1912, Bork-Brück Air Post Semi-Official (Michel 3). Thin spots & small light gum stains, o/w VF, Rare	1,300.00
356 ★	French Occupation, 1949, 4pf-40pf Occupation Semi-Postal souv. Sheets (5NB4a, 5NB8a, 5NB8b, 6NB6a). Mint, All No. 5NB4a small faults, o/w VF	243.50
357 ★	Berlin, 1949, 12pf-2m U.P.U. (9N35-9N41). Cpl Set, h.r., VF	280.25
358 ★	Berlin, 1949, 10pf-30pf Goethe (9N61-9N63). F-VF Set (Photo Ex)	170.00
359 ★	Berlin, 1950-51, 10pf-30pf Semi-Postals (9NB4-9NB7). Cpl. Sets, lightly hinged, F-VF	97.00
360 ★	Russian Occupation, 1948, 2pf-24pf Portraits, Imperfs. (10N29 var, 10N30 var, 10N33 var, 10N37 var). VF	600.00
361 ★	Russian Occupation, 1949, 50pf Goethe Souv. Sheet (10NB11). VF	135.00
362 ★	German Democratic Republic, 1976, 10pf Thälmann, Violet & Black, Error of Color (1703 var). VF, signed "Weigelt"	E.VII
363 ☐	German Democratic Republic, 1976, 10pf Thälmann, Violet & Black, Error of Color (1703 var). Horiz. Pair & Single tied with Single No. 1697 on cover, VF, signed "Weigelt"	E.VIII
364 ★	GIBALTAR, 1953, 10sh Ultramarine & Brown, £1 Yellow & Red (144, 145). VF	120.00
365 ★田	GOLD COAST, 1916, 10sh Green & Red on Emerald (79a). Mint Vert. Block of Six, small separation, Fine	165.00
366 ★田	———, 1916, 10sh Green & Red on Blue Green (79b). Mint Vert. Block of Six, Fine	90.00
367 ★田	———, 1925, 15sh Dull Violet & Green, Die II (94a). Mint B. Margin Block, VF	600.00

GREAT BRITAIN

368 ★	1840, 1p Black (1). Ample to Large Margins, very faint toning, tiny pinhole, o/w VF	1,300.00
369 ★	1840, 1p Black (1). Just clear to large Margins, light toning, small thins, Fine Appearance	1,300.00
370	1840, 1p Black (1). Huge Margins, Bold trifle "oily" Maltese Cross cancel, Extremely Fine	100.00
371	1840, 1p Black (1). Huge Margins All Around, Red Maltese Cross cancel, small sealed scissors cut in L. margin just touching L. frame line, tiny thin speck & light crease, Extremely Fine Appearance	100.00

372	1840, 1p Black (1). Ample to Large Margins, Red Maltese Cross cancel, crease & small thin, VF Appearance	100.00
373	1840, 1p Black (1). Large to Huge Margins, Maltese Cross cancel, couple small thins, VF Appearance	100.00
374	1840, 1p Black (1). Six, Maltese Cross cancels incl. Black, Red & Brown, faults and/or cut in, Useful for Plating	600.00
375	1840, 1p Black (1). Ten Used Singles, All Front Plate 11 , faults, some minor, Rare Lot	E.XIV
376	1840, 1p Black (1). Three Clear to Large Margins, clear to barely touched at R., Red Maltese Cross (not tied) on June 19, 1840 folded letter, Fine	100.00+
377	1840, 1p Black (1). Three Large Margins, bit in at T., on Apr 1841 Folded Letter tied by Black MC cancel, Attractive	100.00+
378	1840, 1p Black (1). Margins to bit in at T.R. corner, tied by Red Maltese Cross on June 17, 1840 folded letter, Attractive	100.00+
379	1840, 1p Black (1). Four, Margins to cut in, each tied on separate 1840 folded letters (one an envelope), two with somewhat broken filing crease through stamp, o/w VG	400.00+
380	1840, 1p Black, 2p Blue (1, 2). Former Margins All Around, latter Three Large Margins, clear to touched at B., Red Maltese Cross cancels, small faults, F-VF Appearance	350.00
381	1840, 1p Black, 2p Blue (1, 2). Used, former clear to large margins, minor corner crease, latter three margins, minor corner crease, light wrinkle, VG-F Appearance	350.00
382	1841, 1p Red Brown (3). Specialized Collection of 124 used stamps, Plate Vars, Shades, Cancels, Recuts, etc., mixed quality, Mostly VG-VF	248.00+
383	1841, 1p Red Brown, 2p Blue (3, 4). Four of Each (incl. Horiz. Pair of latter), Margins to slightly in, tied on separate 1842-50 folded letters, variety of markings, filing crease through one 2p & two 1p with faults, o/w VG-F Lot	118.00+
384	1855-70, ½p-4p Victoria (3, 13, 17, 29, 30, 43, 49, 58). Accumulation of Over 200 Used Stamps Arranged by Plates, Better Items incl. Three No. 13's, quite mixed quality, G-F, Excellent Specialist's Lot	E.X
385	1841, 2p Blue (4). Two Diff. Shades, Large Margins, neat cancels, VF ..	55.00
386	1841, 2p Blue (4). Specialized Collection of Seven, each with Diff. Numeral in Maltese Cross Cancel , Nos. 2, 3, 4, 5, 6, 7 & 12, variable margins, few minor faults, o/w VG-F, Scarce Lot	192.50+
387	1841, 2p Blue (4). Specialized Collection of 34 Stamps incl. Pair & Three Strips of Three , T. Impt., "Ivory Heads", Cancels incl. Numerals in Maltese Cross, etc., some small faults, Generally Fine or Fine Appearing Lot	935.00+
388	1847-48, 10p Red Brown, 1sh Green (5, 6). Used, small margins to slightly in, 1sh trifle heavy partly broken crease, Scarce	400.00
389	1847-54, 6p Red Violet, 1sh Green (5, 7). Used, margins to cut in, design break on 1sh, VG-F	300.00
390 ★	1856, 6p Lilac (27). Fresh & Fine	400.00
391	1856-67, 6p Lilac, 9p Bistre (27 six, 52 two) Horiz. Pairs & Strip of Four, Used, one stamp of each multiple small faults, o/w VG-F Lot	240.00+
392	1858, 2p Deep Blue (29). Vert. Pair & Single, Pl. 12, tied by "Jy 4 69 Edinburgh" duplex pmks. on small cover to Canada ms. "p Canadian Packet", Fine	75.00+
393	1858-70, 1½p Dull Rose, 2p Deep Blue, Blue (29, 30, 32). Used, 115 of 2p, 26 of 1½p, variety of pmks., Pl. Nos. & Pos., very mixed quality, G-F Lot	518.75
394 ★	1870, 1½p Dull Rose (32). Pl. 1, perfs. touch	250.00
395 ★	1870, 1½p Dull Rose (32). Pl. 1, Deep Shade, perfs. trifle in at T. (Photo)	250.00
396 ★	1870, 1½p Dull Rose (32). Two, Pl. 1 & 3, former light toning, perfs. just in at T., other Fine	375.00

397 ★	1870, 1½p Dull Rose (32). Two, Pl. 1 & 3, Part o.g., perfs. touch to tiny bit in	375.00
398 ☒	1862-65, 4p Vermilion (34 four, 43 seven). Eleven Stamps on Eight 1863-73 Covers, two of latter with additional 1p Red frankings, same correspondence to Canada, some with faults, mostly VG-F Lot	192.50+
399 ★	1862, 3p Rose (37). Rich Color, Fine	500.00
400 ★	1862, 3p Rose (37). Fine	500.00
401 ★	1862, 6p Deep Lilac (39a). Rich Color, reperfed at R., perfs. tiny bit in at L.	400.00
402 ☒	1862-69, 6p Lilac, Bright Violet, 1sh Green (39, 42, 51, 54). Each tied by "Posted Since 10 Last Night, Edins" numeral bar duplex pmk. on separate 1863-69 covers (one a folded letter), all but No. 42 with filing crease through stamp, o/w VG-F Lot	74.25+
403 ☒	1862-73, 6p Lilac, Dull Violet, Gray (39 five 45 thirteen, 50 fifteen, 62 three). 36 Stamps on 34 1864-74 Covers, same correspondence to Canada, most with Edinburgh pmks., range of markings, some with faults, mostly VG-F Lot	657.50+
404 ★	1862, 9p Straw (40). Tiny fault, VF Appearance	750.00
405 ★	1862, 9p Straw (40). Minor flaws, o/w Fine	750.00
406 ★	1862, 9p Straw (40). Part o.g., small flaws, Fine Appearance	750.00
407 ☒	1865, 4p Vermilion (43). Used with 2p Blue (30), each tied by "A26" in Oval Grid, "Gibraltar My 6 71" pmk. on cover to London, couple minor cover tears, o/w Fine, Scarce	E.IV
408 ★	1865, 4p Vermilion, Dull Vermilion, 6p Lilac (43, 43a, 45). No. 43 Pl. 11, No. 43a Pl. 13, No. 45 Pl. 5, small faults, Fine Appearing Lot	800.00
409 ☒	1865-67, 1sh Green (48, 54). Five of each tied on separate 1865-69 Covers, four with additional frankings (Nos. 34, 43 & 45 two), same correspondence to Canada, Edinburgh pmks., both 6p s.e.'s, two 1sh affected by filing folds, VG-F Lot	183.75+
410 ☒	1867-73, 3p Rose (49 twenty-one, 61 nine). Thirty Stamps on 27 1868-75 Covers, same correspondence to Canada, range of markings, mostly VG-F Lot	250.50
411 ★	1867, 2sh Blue (55). Pl. 1, Fresh, o.g., Bright Color, tiny h.r., VF, Choice	850.00
412 ★	1867, 2sh Blue (55). Pl. 1, light crease & minor soiling, perfs. bit in at R.	850.00
413 ★	1873, 1sh Pale Green (64). Pl. 9, traces of o.g., paper remnant, Fresh Color, Fine	300.00
414 ★	1873, 1sh Pale Green (64). Pl. 13, Fresh, o.g., faint crease, o/w Fine	175.00
415 ★	1873, 1sh Pale Green (64). Pl. 10, Fresh, o.g., perfs. touch to trifle in, Scarce	300.00
416 ★	1873, 1sh Pale Green (64). Pl. 13, Fresh, o.g., Fine	175.00
417 ★	1876, 2½p Claret (67). Pl. 10, Fresh, Part o.g., Fine	200.00
418	1878, £1 Brown Lilac (75). Neat "May 13, 1882 Glasgow" pmk., small thin & light crease, Fine Appearance; Scarce	1,100.00
419	1882, 5sh Rose (90a). Two, Used, one closed internal tear, other light creases & small closed tear, o/w VF	900.00
420	1882, 10sh Slate (91a). Used, small faults along T. margin, o/w VF	800.00
421	1882, £1 Brown Lilac (92). Perf. initials, Registry oval handstamp & blue crayon cancels, sealed tear, VF Appearance (without perf. initials cat. \$2,000.00)	—

422	1882, £5 Orange (93). Well-Centered, Fresh Color, Bold Oval Reg. cancel, corner nick, o/w Extremely Fine	1,500.00
-----	--	----------

423 ★	1883, 2sh6p Lilac (96). Well-Centered, Part o.g., couple inconsequential perf. nibblings, o/w VF(Photo)	350.00
424	1883-84, 2p-1sh Victoria (100-107). Used, 2½p, 3p & 9p small faults, o/w VG-F Lot	367.50
425	1884, 5sh Carmine Rose, 10sh Ultramarine (108 two, 109). Used, Two Diff. Shades of former, one of former small thin, latter small surface rub, o/w F-VF	310.00
426 ★	1884, 10sh Ultramarine (109). Part o.g., natural gum creases, faint surface scuff B.R. corner, minor soiling, o/w Fine(Photo)	1,000.00
427	1884, 10sh Ultramarine (109). Neat pmks., Well-Centered, single slightly nibbed perf., o/w VF(Photo)	200.00
428	1884, 10sh Ultramarine (109). Two Shades, Used, small faults, VF Appearance	400.00
429	1884, £1 Brown Violet (110). Used, bit generous cancels, single short perf. & couple tiny corner perf. creases, o/w VF(Photo)	700.00
430 ★	1887-92, ½p-10p Victoria (111-121). Fresh, o.g., album offset on back, 2p short corner perf., o/w F-VF	235.10
431 ★	1887-92, ½p-10p Victoria (111-121). Fresh, o.g., h.r., 1½p, 9p & 10p small faults, o/w F-VF	235.10
432 ★	1887-92, ½p-1sh Victoria (111-122). Fresh, o.g., large h.r.'s, some small faults, o/w F-VF Set	460.10
433 ★	1887, 1½p-6p Victoria (112, 113 three, 115 four, 116 three, 119 two). Fresh, Nearly All o.g., some with small faults, o/w F-VF	282.50
434 ★	1887-90, 9p Blue & Lilac, 10p Carmine Rose & Lilac (120 two, 121). Fresh, o.g., F-VF	145.00
435	1888, £1 Brown Violet (123). Used, minor wrinkle T.L., o/w VF (Photo)	1,250.00
436 ★	1902, ½p-1sh Edw. VII (127-138). H.r., VF	195.85
437 ★	1902, ½p-1sh Edw. VII (127-132, 134-138). Fresh, last small thin, o/w F-VF	150.85
438	1902, 2sh6p-10sh Edw. VII (139, 139a, 140a, 141). Neat pmks., last faint margin stain, Nos. 139 & 140a corner perf. creases, o/w VF Lot	330.00
439 ★	1912-13, ½p-10p Geo. V (159-171). Two of each except one of last, h.r., several diff. shades, some with tiny faults, mostly F-VF Lot	191.60
440 ★	1915, 2sh6p Sea Horse (179). Mint, Fine	100.00
441 ★	1922, 9p Olive Green (183 two). Well-Centered, one with thin spot, o/w VF	220.00
442 ★	1925, 1p, 1½p Empire Exhibition (203, 204). Well-Centered, lightly hinged, latter small natural inclusion, VF Set	90.00
443	1925, 1p, 1½p Empire Exhibition (203, 204). Two Used Sets, minor gum soaks or tiny perf. flaws, o/w VF	140.00
444 ★	1934-36, ½p-1sh Geo. V (210-220). Cpl. Set of Singles & Mint Vert. Strips of Three of 2p-4p & 1sh, single 1sh tape stain, o/w F-VF Lot ..	172.78+
445 ★	1939, 2sh6p Chestnut Brown (249). Mint, VF(Photo)	100.00
446 田	1939-48, 10sh Indigo, £1 Red Brown (251, 275). Used Blocks of Four & Six respectively, neat pmks., VF	200.00
447 ★田	1940, ½p-3p Postal Centenary (252-257). Mint Vert. Blocks of Six, Two Cpl. Sets less one Block of 2½p, also incl. Mint Set of Singles & Set of Blocks tied on individual First Day Covers, two 1p & 1½p creased, o/w F-VF Lot	85.97
448	1948, 2½p, £1 Silver Wedding (267, 268). Used, two of each, single of each tied on First Day Cover, F-VF Set	80.10+
449	1948, £1 Red Brown (275). Nine, Used, VF Lot	180.00
450	1951, £1 Light Red Brown (289). Twenty, Used, couple wrinkled, o/w VF Lot	270.00
451 田	Crash Cover, 1954, Large Size Cover, G.B. Franking to U.S., Bold Purple Box "Salvaged Mail/Aircraft Crash/Prestwick 25-12-54" Scarce	E.III

452 P	1967-71, ½p Dark Green, 4p Brown Black, Plate Proofs on Gummed Stamp Paper (498P, 622P). Mint Horiz. Pairs with Huge Sheet Margins Three Sides, VF, Rare(Photo Ex)	—
453 ★	1971, 3p Ultramarine Imperf. (627 var). Gib. 850a, Mint Vert. Pair, tiny wrinkle in one, VF(Photo) Gibbons	£80.00
454 ★田	1955, 4p Bright Blue, Postage Due Imperf. (J42a). Mint B. Margin Block, VF(Photo)	400.00
455	1885, 1sh Green, Inland Revenue Official (O7). Used, small faults, VF Appearance, Scarce	425.00
456 ★	1900, 1sh "Govt. Parcels" Official (O38). Fresh, lightly hinged, Fine(Photo)	125.00
457 ★	1902, 9p "Govt. Parcels" Official (O42). Fresh, h.r., minor gum bend, Fine(Photo)	200.00
458	1902, 1sh "Govt. Parcels" Official (O43). Used, VF(Photo)	90.00
459 田	1840, 1p Black, Mulready Envelope (U1). Two, Unused, one toned, other small stain, o/w Fine Lot	180.00
460 田	1840, 1p Black, Mulready Envelope (U1). Red Maltese Cross & "Bath My 7 1840" Second Day pmk., minor wear, o/w Fine, Scarce (Photo) SG	£75.00
461 田	1840, 1p Black, Mulready Letter Sheet (U3). Used, neat 1841 docketing at R., VF	75.00
462 田	1840, 1p Black, Mulready Letter Sheet (U3). Str. Line "T.P./Moorgate St." & Red Maltese Cross, Red "8 My 1840 My 9 PD 8 My" backstamp, Third Day of Issue, minor faults at edge & flap, o/w Fine, Scarce S.G.	£75.00
463 田	1840, 2p Blue, Mulready Letter Sheet (U4). Unused, thins on inside back flap, VF	175.00
464 田	1840, 2p Blue, Mulready Letter Sheet (U4). Unused, small piece out of flap at extreme T.R., some soiling or toning on back, small faults from mounting, VF Appearance	175.00
465 ★	——, Isle of Man 1976, 5p, 10p Europa (86-91). Six Mint Miniature Sheets of Each Value (18 Mint Sets), VF	189.00+
466 ★	——, Jersey, 1974, 3p-10p Spring Flowers (95-98). 100 Mint Sets, VF	133.00

GREECE

467 ★	1896, 1L-1d Olympics (117-125). Fresh, Nearly Full o.g., 60L minute thin speck, o/w F-VF	123.20
468 ★	1906, 3d Olive Yellow (196). Fine(Photo)	185.00
469	1933, 75d Black & Violet Brown (379). Used, VF(Photo)	175.00
470	1926, 2d-10d Flying Boats (C1-C4). 40 Used Sets, some with small faults, Nearly All F-VF	750.00
471 ★	1933, 50L-50d Air Post (C15-C21). F-VF Set	125.00
472 ★田	1875, 1L Green & Black Postage Due Imperf. Printer's Waste (J1 var). Horiz. Block of Six, o.g., Value Portion Shifted to L., light blue crayon marks, VF, Unusual	E.VII
473 田	GREENLAND, 1916-30, 10ö Blue, 1kr Yellow (Q4b, Q8a). Latter single short perf., tied by usual Oval pmks. on Printed Parcel Post card, Scarce	47.50+
474	——, 1930, 70ö Violet, 3kr Brown, Parcel Post (Q7a, Q9). Each tied on piece by usual Oval pmk., VF	112.50
475 ★	HUNGARY, 1948, 2fo, 3fo Chain Bridge Souv. Sheets (CB1, CB2). Mint, VF	135.00
476 ★	ICELAND, 1939, 20a-2k World's Fair (213-216). Three Mint Sets, incl. extra 20a-45a, VF	157.00
477 ★	——, 1940, 20a-2k "1940" Ovpt. (232-235). VF Mint Set	106.00
478 ★田	——, 1940, 20a-2k "1940" Ovpt. (232-235). Mint Blocks, VF Set(Photo Ex)	424.00

479 ★	———, 1933, 1k Balbo Flight (C12). Tiny corner crease, VF Appearance	(Photo)	150.00
480 ☐	INDIA, Jhalawar, 1887, ¼a Green (2). Margins All Around, boldly tied on native cover, "Tijara Sep 24 89" pmk., boxed "Postage Due/One Anna", Fine & Quite Scarce	E.IV	82.05
481 ★	IRAN, 1929, 1c-3f Shah Pahlavi (744-759). VF Set		82.05
482 ★	———, 1931-34, 1c-5ri Shah Pahlavi (760-785). Cpl. Sets, most h.r., F-VF Sets		113.15
483 ★田	IRELAND, 1925, 2sh6p-10sh Seahorse Ovpts. (77-79). Mint Blocks, VF Set	(Photo Ex)	410.00
484 ★	———, 1937, 2sh6p-10sh St. Patrick (96-98). Cpl. Set, first natural gum wrinkle, VF		122.50

ISRAEL

485 ★	1948, 3m-50m First Coins (1-6). Mint Tab Singles, 5m & 50m few short perfs., o/w F-VF	(Photo Ex)	325.00
486 ★	1948, 3m-50m First Coins (1-6). Mint Tab Singles, 3m couple light gum bends, 20m gum skip on tab, 50m light crease on tab, F-VF Appearance ..		325.00
487 ★	1948, 3m-10m First Coins, Rouletted (1a, 2b, 3b). Mint Tab Singles, first two trifle heavy gum creases, o/w VF Lot	(Photo Ex)	375.00

488 ★	1948, 250m-1000m First Coins (7-9). Mint Tab Singles, 1000m minute gum toning speck on back of stamp and two nibbed perfs. on tab, o/w F-VF	(Photo)	6,500.00
-------	---	---------	----------

489 ★	1948, 3m-65m New Year (10-14). Mint Tab Singles, 3m minor ms. on back of tab end, 5m & 65m light gum wrinkles on tab, 65m perf. dimple on tab, 20m tab rejoined, o/w F-VF Set		300.00
490 ★	1948, 3m-65m New Year (10-14). Horiz. Tête-Bêche Gutter Pairs, Vert. Gutter Pairs, Mint, F-VF		100.00+
491 ★田	1948, 3m-65m New Year (10-14). Mint Tête-Bêche Vert. Gutter Blocks of Six with Nos. & Markers, F-VF Set		150.00+
492 ★田	1948, 3m-65m New Year (10-14). Mint Tête-Bêche Vert. Gutter Blocks of Six with Nos. & Markers, two 20m some gum toning, o/w F-VF Set		150.00+
493 ★	1949, 20m Flag (15). Mint Tab Single, VF		85.00
494 ★	1949, 20m Flag (15). Mint Tab Single, tiny inclusion speck in tab, Fine ..		85.00
495 ★	1949, 3p-50p Second Coins (17-22). Mint Tab Singles, 30p couple nibbed perfs, o/w F-VF Set		125.00
496 ★	1949, 100p Prussian Green, 250p Orange Brown & Gray (23, 24). Tab Singles, Former Mint, F-VF		105.00
497 ★田	1950-51, 40p-100p Commems (23, 24). Mint Tab Blocks, No. 24 tiny tear in T.L. stamp, o/w F-VF Lot		153.50
498 ★	1950, 500p Negev (25). Mint B.L. Corner Tab Single, VF ..(Photo)		300.00
499 ★田	1950, 5p, 15p New Year (35, 36). Mint Corner Tab Blocks with Pl. Nos., VF		163.50
500 ★	1950-67, 3p-400p Postage, Comems (38-43, 56-65, 80-83, 88, 89, 345-347) Mint Tab Singles, Nine Mint TABIL Souv. Sheets, also incl. Nos. 31 & 32 tête-bêche pair, 40p small thin spot, otherwise F-VF		126.75+
501 ★	1952, 1000p Menorah (55). Mint Tab Single, VF		300.00
502 ★	1953-58, 10p-1000p Commems (74-77, 87, 100-123, 127-131, 137-142). Cpl. Mint Sheets, also incl. additional cpl. Mint sheet of No. 118, VF Lot		351.40+
503 ★	1950, 5p-250p First Air Post (C1-C6). Mint Tab Singles, F-VF Set	(Photo Ex)	300.00

- 504 ★田 **1951-56, 5p-3000p Air Post, Officials (C7-C15, C17, O1-O4). Mint Tab Blocks, F-VF** 137.70
- 505 ★ **1952-56, 5p-3000p Air Post, Postage Due (C9-C15, C17, J12-J18, J20). Cpl. Mint Sheets, also incl. two additional cpl. Mint sheets of No. C9; No. J15 couple minor gum disturbances in T. selvedge, VF Lot** .. 151.00+

ITALIAN STATES

- 506 **Modena, 1852, 10c Rose, 15c Yellow (3, 7). Tied on piece by Diamond Grid, former clear to large margins, latter large margins, F-VF (Bolaffi 168,500Lit)**(Photo) 130.00
- 507 ★ ———, **1859, 15c Brown (11). Horiz. Pair, Ample to Huge Margins, Fresh, o.g., h.r., L. stamp small corner crease, o/w VF (Bolaffi 270,000Lit)**(Photo) 300.00+
- 508 田 **Roman States, 1867, 10c-40c Arms (15-18). Margins All Around, tied by Diamond-shaped Dashed Grids, "Roma 5 Mar 68" pmk. on cover to Vermont, Blue French transit, Red "6" & Crayon "2", "P.D." & Red "New York Paid All", another stamp missing, o/w VF, Rare Cover** 452.50+
- 509 **Sardinia, 1851, 40c Rose (3). Clear to Large Margins, on small piece tied by Diamond Grid, trifle heavy wrinkle, o/w Fine, Very Scarce (Bolaffi 2,000,000Lit)**(Photo) 1,350.00
- 510 ———, **1853, 5c Blue Green, 40c Pale Rose (4, 6). Margins to slightly in, Town pmks., latter small margin scuff, o/w Fine Set** 750.00
- 511 **Two Sicilies, 1858, 2gr Rose Lilac (2 var). Used, Margins All Around, small faults, Fine Appearance, Very Scarce, Remarkable Shade** ..Bolaffi 375,000L
- 512 ———, **1858, 1g Pale Lake (2). Vert. Strip of Five, margins nearly all around, Boxed "Annullato" cancels, closed tear between third & fourth stamps into fourth stamp, couple other small faults, Rare Classic Piece**(Photo) Bolaffi 1,750,000Lit
- 513 ★ ———, **1859, 50g Dark Brown Red (18). Margins All Around, Fresh, Fine** 165.00

ITALY

- 514 田 **1515, Folded Letter from the Castle of Este to the "Council of Ten" (Venice), "Cito" written Seven Times in Large "C", some staining along filing fold, o/w VF, Very Scarce "Special Delivery" Cover** E.VI
- 515 ★ **1877, 10c Blue (28). Fresh, perfs. touch to tiny bit in at R, Fine for this, Gorgeous Color, signed Diena**(Photo) 850.00
- 516 ★ **1865-1906, 2c-20c Surcharges, Victor Emmanuel III (34, 64-66, 93). All o.g. except No. 64; No. 34 some toning, No. 66 few short perfs., No. 93 small thin spots, o/w VG-F, No. 34 signed Diena** 462.50
- 517 ★ **1877, 2c Surcharges (37, 39, 40, 42-44). Mostly o.g., some perf. faults, No. 44 small thin spot, Scarce Lot, No. 37 & 39 signed Diena, No. 42 signed Bloch** 770.00
- 518 ★田 **1891, 5c Green (67). Mint Block, usual natural gum wrinkles, tiny separation, single nibbed perf., centered to T., perfs. bit in, Rare (Bolaffi 1,200,00Lit)**(Photo) 640.00+
- 519 ★ **1910, 5c, 15c Garibaldi, Emmanuel (115-118). No. 117 single nibbed perf., o/w F-VF** 175.00
- 520 ★ **1922, 10c-40c Ninth Philatelic Congress (142A-142D). Lightly hinged, minor perf. tip toning or minor perf. faults, VG Set, signed Bolaffi** 655.00
- 521 ★ **1923, 10c-5L Manzoni (165-170). VF Set**(Photo Ex) 270.00
- 522 ★ **1923, 5L Manzoni (170). VF**(Photo) 250.00

523 ★	1923, 5L Manzoni (170). Well-centered, hinge remnants & some album offset, VF(Photo)	250.00
524 ★	1923-34, 15c-10L Comems, Semi-Postals, Air Post (171-174, 178-183, 248-256, B30-B33, C28-C34, C66-C72, CE8, CE9, E16, E17). C29-C33 in Vert. Pairs, Mostly Mint, F-VF Lot	200.05
525 ★	1946, 100L United Family (477). Mint, VF(Photo)	125.00
526 ★	1946, 100L United Family (477). Tiny natural inclusion specks, Fine ..	125.00
527 ★田	1946, 100L United Family (477). Mint T.R. Margin Block of Six, Beautiful Shade, Choice Centering, B.L. stamp very faint gum toning, still Extremely Fine(Photo)	750.00+
528 ★	1948, 3L-100L Unification (495-506). VF Set(Photo Ex)	126.98
529 ★	1948, 3L-100L Unification (495-506). Cpl. Set, Most Mint incl. 50L, last tiny perf. thin, o/w VF Set	126.98
530 ★	1948, 3L-100L Unification (495-506). Cpl. Set, some Mint, 100L corner gum disturbance, 6L faulty (cat. 32c), o/w F-VF	126.98
531 田	1949, 5L-50L Art Exhibition, UPU (510-514). Cpl. Sets, tied by appropriate First Day Cancells on separate Venetia Covers, former mended cover tear at L., o/w VF LotBolaffi	90,000L
532 田	1949, 5L-20L ERP (515-517). Cpl. Set tied on Cacheted, Unaddressed Venetia First Day Cover, VF(Photo) Bolaffi	140,000L
533 ★	1949, 100L Centenary (518). Mint, VF(Photo)	150.00
534 ★	1949, 100L Centenary (518). Mint, VF(Photo)	150.00
535 田	1951, 20L, 55L Stamp Centenary (566, 567). Cpl. Set tied by First Day Cancel on Cacheted Unaddressed Venetia Cover, VFBolaffi	55,000L
536 田	1951, 5L-15L Gymnastic Festival (574-576). Cpl. Set tied on Maximum Card by June 2 Festival Cancells, 10L minor margin wrinkle, 5L & 15L minor margin toning spots, o/w VF, Scarce (\$225.00+) Bolaffi	260,000L
537 ★	1961, 205L Gronchi Visit, Error of Color (834a). Mint L. Margin Single, VF(Photo)	325.00
538 ★田	1961, 205L Gronchi Visit, Error of Color (834a). Mint Block, VF, Rare(Photo)	1,300.00+
539 ★	1915-56, 10c-5L Semi-Postals, 25c-500L Air Post (Betw. B1-B46, C12-C136, CB1-CB3). Few Mint, most lightly hinged, virtually all F-VF	246.10
540 ★	1922-23, 10c-50c "B.L.P." Ovpts. (B9-B12A, B14). F-VF	380.00
541 ★	1922, 60c Carmine, "B.L.P." Ovpt. (B15). H.r., perfs. tiny bit in at T., Fine for this Scarce Stamp, signed Bloch(Photo)	525.00
542 ★	1930, 7.70L Squadron Flight (C27). VF(Photo)	275.00
543 ★	1933, 5.25L + 44.75L "Servizio di Stato" (CO1). VF(Photo)	1,500.00
544 ★	1933, 5.25L + 44.75L "Servizio di Stato" (CO1). VF(Photo)	1,500.00
545 ★	1934, 10L "Servizio di Stato" (CO2). R. Margin Single, VF (Photo)	575.00
546 ★	1934, 10L "Servizio di Stato" (CO2). VF(Photo)	575.00
547 ★	1934, 10L "Servizio di Stato" (CO2). VF(Photo)	575.00
548 ★	1946, 1L-20L Parcel Post (Q55-Q60). Mint Strips of Three, Fine Set	94.05
549 ★	1954, 1000L Ultramarine Parcel Post (Q76). Mint, VF(Photo)	1,000.00
550 ★	1954, 1000L Ultramarine Parcel Post (Q76). Mint Vert. Sheet Margin Pair, VF(Photo)	2,000.00
551	Estero, 1874, 5c Slate Green, Ovpt. Lower Right Corner Not Altered (3a). Used, perfs. just in at T., Attractive, signed Diena	400.00
552 田	Italian Fieldpost in the Saarland, 1935, Italian Franking tied by "Roman Ministero Guerra 11-1-35" pmk., Bold "Comando Truppe Italiane Nella Saar 13-1-35" Receiving pmk., VF Cover, Scarce	E.VI

553 S	Italian Colonies, 1934, 25L + 2L Servizio Di Stato, "SAGGIO" Specimen Ovpts. (CBOIS). Four Diff. incl. Cyrenaica, Eritrea, Somalia & Tripolitania, Mint, VF, Much Rarer Than the Issued Stamps which Catalog \$6,000.00, listed but Unpriced in Bolaffi, signed Bolaffi, with Bolaffi Certificate(Photo Ex)	E.XVI
-------	--	-------

JAPAN

554 ★	1883-1900, 1s-15s Issues (Betw. 72-103). Twelve stamps, Fresh, o.g., h.r.'s, small faults, F-VF Appearance	161.00
555 ☐	1883-92, 2s-5s Crests (73, 74, 76). Two Horiz. Pairs of 2s tied on Reg. native cover with Allover Illustr. Ad for "Asahi Lager Beer" , Osaka, also 3s & 5s tied on Similar Ad cover, each slightly irregular at end from opening, o/w VF, Scarce & Attractive	E.IV
556 ★	1888-99, 20s-1y Issues (84, 105-107). Fresh, o.g., h.r.'s, small thins, F-VF Appearance	272.50
557 ★	1937, 5y Gray Green (253). Fresh, tiny thin speck, VF Appearance(Photo)	300.00
558 ★	1937, 10y Dull Violet (254). H.r., VF(Photo)	350.00
559	1942, 10s Crimson & Dull Rose, Dull Rose Color Omitted (334a). Used, tiny corner perf. crease, o/w VF(Photo)	300.00
560 ★	1948, 5y Philatelic Week Miniature Sheet (422a). Mint, couple usual natural inclusion specks, VF	140.00
561 ★	1949, 5y Children's Exhibition Souv. Sheet (456). Mint, VF	150.00
562 ★	1949, 8y Postal Week Miniature Sheet (479a). Couple tiny selvage faults, o/w VF	200.00
563 ★	1949, 8y Postal Week Miniature Sheet (479a). Mint, light bends, minor separation & small margin tear, o/w VF	200.00
564 ★	1950, 2y Dark Red, Lottery Souv. Sheet (498 var). Mint, VF	90.00
565 ★	1953, 10y, 24y Kintai Bridge (578, 579). Cpl. Mint Sheets of Twenty, former some separations, F-VF	125.00
566 ★	1965-72, 7y-50y Pictorials, Commems (Betw. 843-1121). Many Hundreds of Mint Stamps, Virtually All in Miniature Sheets of Ten or 20, over 50 Diff., quantities of from one to approximately ten of each, VF	1,489.70
567 ★	1965, 10y Soma (844). 30 Cpl. Mint Sheets of Twenty, VF	180.00
568 ★	1968, 15y Dancer (949). 37 Cpl. Mint Sheets of Ten, VF	203.50
569 ★	1970, 7y-50y EXPO 70 Souv. Sheet (1025a). 100, Mint, with Souv. Folders, VF	125.00
570 ★	1971, 1,000y Kissho (1087). Cpl. Mint Sheet of Twenty, VF	160.00
571 ★	1934, 9½s-33s Communications Day Souv. Sheet (C8). Small thin in extreme B.R. corner, Stamps Mint & VF(Photo)	525.00
572 ★	KARELIA, 1933, 5p-25m Bears (1-15). Cpl. Set, 25m tiny margin tear, o/w F-VF, last two Signed Bloch	175.50
573 ★	KOREA, 1901, 2ch-2wn Issues (30-33). H.r.'s, natural gum bends, 2ch surface scuffs, o/w VF Set	115.50
574 ★	LIBERIA, 1947, 5c-50c Republic Centenary Souv. Sheet, Perf. & Imperf. (C56 var). Each with h.r., VF Set	250.00
575 ★	LIBYA, 1951, 1m-240m, 2fr-480fr Surcharges (102-121). Lightly hinged, F-VF Sets	270.71
576 ★	———, 1951-52, 1m-100m Postage Dues (J25-J36). Lightly hinged, F-VF Sets	149.00

LIECHTENSTEIN

577 ★	1921, 2rp-1fr Views (54-56, 57a, 58-69). Cpl. Set, h.r., F-VF	218.75
578 ★	1921, 3rp Orange, Perf. 9½ (56a). VF(Photo)	120.00
579 ★	1946, 20rp-1.50fr Animals (219-221). Miniature Sheets of 20, Mint, VF Set	145.00
580 ★	1960, 50rp Europa (356). Mint, VF(Photo)	90.00
581 ★	1960, 50rp Europa (356). Mint, VF(Photo)	90.00
582 ★	1960, 50rp Europa (356). Mint, VF	90.00
583 ★	1960, 50rp Europa (356). Mint, VF	90.00
584 ★田	1960, 50rp Europa (356). Mint T.R. Corner Block, Mint, VF (Photo)	360.00
585 ∞	1936, 1fr, 2fr Zeppelins (C15, C16). 1fr light soiling, tied on Cacheted Flight cover to U.S., few small cover tears at edges, o/w VF	115.00+

586 ★	MALAYA, Johore, 1904, 1c-\$100.00 Sultan (59-75). Cpl. Mint Set, \$50.00 lightly toned, o/w F-VF(Photo Ex)	1,871.30
587 ★田	———, Johore, 1904, 1c-\$100.00 Sultan (59-75). Mint Blocks, \$50.00 bit heavy gum creases, other incl. \$100.00 F-VF, Cpl. Set(Photo Ex)	7,485.20
588 ★	———, Johore, 1904, \$100.00 Green & Scarlet (75). Mint B. Margin Single, VF(Photo)	1,250.00
589 ★	———, Johore, 1904, \$100.00 Green & Scarlet (75). Mint Margin Single, light natural gum crease, Fine(Photo)	1,250.00

590 ★	MALTA, 1886, 5sh Rose (14). Fresh, o.g., h.r., VF	70.00
591 ★	———, 1930, 3sh-10sh Pictorials (181-183). VF	122.50

592 ★田	———, 1968, 4p Olive Postage Due, Perf. 12 (J28a). Mint T. Margin Block, VF, Very Scarce, also incl. ½p, 1p & 2p Perf. 12 Mint Blocks(Photo Ex)	800.00+
--------	--	---------

MEXICO

593	1856, 8r Red Lilac (5). Two, Used, "Morelia" & "Mexico" Ovpts., former large Margins, small thin, Extremely Fine Appearance, latter margins to slightly in, VG, both signed Bloch	150.00
594	1861, 8r Black, Green (11, 12). Used, former small margins to touched; Two of latter, Large Margins, one with couple natural wrinkles, VF, all signed Bloch	230.00
595 ★	1864, 3c Brown, Without Ovpt. (18a). Large Margins to Clear at T., Fresh, o.g., h.r., VF(Photo)	350.00
596	1872, 50c Yellow, Imperf., Wmk. "LA+F" (84d). Used, Clear to Large Margins, Town pmk., Fine(Photo)	500.00
597 ★	1884, 5p Blue (163). Fresh, o.g., some offset on back, corner crease & usual irregular perfs., o/w VF	135.00
598 ∞	1913, 5c Black, Red & Green, Colorless Roulette (338). Tied by Jul 23, 1913 Duplex pmks. on Unaddressed Envelope, printed corner card, VF & Scarce	90.00+
599 ★	1914, 1c-10c Torreon Ovpts. (362, 364, 366). Fresh, o.g., 10c small thin, o/w Fine Lot, all signed Bloch	175.80
600 ★	1914, 15c Lavender & Claret, Ovpt. (421). Well-Centered, VF	65.00
601 ★	1916, 15c Lavender & Claret, Ovpt. (516). Mint, Fine(Photo)	175.00
602 ★	1940, 5c-5p Stamp Centenary (754-758, C103-C107). Mint, VF Set	129.60

MONACO

603 ★	1895, 25c Green (6). Small light toned spot, couple partly nibbed perfs., o/w Fine, signed Bloch	225.00
604 ★	1933, 15c-20fr Views (110-130). Cpl. Set, F-VF(Photo Ex)	270.80
605 ★	1939, 10fr Stadium (176). Lightly hinged, VF(Photo)	85.00
606 ★田	1946, 10c-15fr Roosevelt (198-202, B93, C14, C15, CB6). Mint Blocks of 20, VF Set	75.80
607 ★田	1948, 50c-15fr Olympics, Imperf. (204-208, CB7-CB10 vars). Mint Blocks of 15, VF SetYvert	6,000fr
608 ★	1956, 1fr-50fr Wedding (366 var-370 var, C46 var-C48 var). Each Set in separate Miniature Sheet, Stamps Mint, VF	E.IV
609 ★	1969-73, 30c-3fr Monuments, Paintings (855-859, 892, 893, C76). 20 each in Cpl. Mint Sheets of Ten, Mint, VF	153.00
610 ★	1972, 30c-2fr Historic Monuments (855-859). 40 Mint Sets in Cpl. Sheets of Ten, VF	116.00
611 ★	1973, 2fr Paintings (892, 893). 70 Mint Sets in Cpl. Sheets of Ten, VF ..	175.00
612 ★	1919, 1fr War Orphans (B7). Perfs. just touch at B., Fine(Photo)	200.00
613 ★	1937-40 20c-20fr Semi-Postals (B19-B23, B36-B50). Cpl. Sets, lightly hinged, VF	125.50
614 ★	1939, 5c-5fr Semi-Postals (B26-B35). Cpl. Set, lightly hinged, 2fr tiny thin, o/w VF	111.00
615 ★	1949, 300fr-1000fr Air Post (C27-C29). Cpl. Set, lightly hinged, VF ..	95.00
616 ★	1949-50, 25fr-100fr U.P.U., Perforated & Imperforate (C30 var-C33 var). Each Set in separate Miniature Sheet, Stamps Mint, VF	E.V
617 ★	1955, 1000fr Bird (C44). Mint, VF(Photo)	100.00
618 ★田	MONTERRAT, 1923, 2sh6p Black & Red on Blue (71). Mint Block, Fine	100.00
619 ∞	NATAL, 1884, 1p Rose (67). Five, each tied on Separate Boer War Covers (same corresp.) to England, aged & faulty, Scarce	E.IV
620 ∞	NEPAL, 1888, 100 Unused Postal Cards (same design), F-VF, (Higgins & Gage \$250.00)	—

NETHERLANDS

621 ★	1852, 5c Blue (1). Ample to Large Margins, Rich Color, VF ..(Photo)	1,200.00
622 ★	1852, 5c Blue (1). Margins All Around, Fresh, Nearly Full o.g., light crease, o/w VF(Photo)	1,200.00
623 ★	1852, 5c Light Blue (1a). Margins All Around, Fresh Color, Fine (Photo)	1,200.00
624 ★	1852, 10c Lake (2). Clear Margins All Around, Virtually Full o.g., slight surface rubbing & tiny scuff speck, o/w Fine(Photo)	1,500.00
625 ★	1852, 15c Orange (3). Clear to Large Margins, Fresh, Bright Color, Nearly Full o.g., very minor soiling specks at T., o/w VF(Photo)	2,000.00
626	1852, 15c Orange (3). Clear to Large Margins, Boxed "Franco" pmk., Fine(Photo)	165.00
627	1852, 15c Orange (3). Ample to Large Margins, Boxed "Franco" pmk., tiny margin tear at T., o/w VF	165.00
628	1852, 15c Orange (3). Clear to Large Margins, Boxed "Franco" pmk., tiny flaw R. margin, o/w Fine	165.00
629	1852, 15c Orange (3). Two, "Franco" cancels, Clear to Large Margins, thins, F-VF Appearance	330.00
630	1852, 15c Orange (3). Four, Boxed "Franco" pmks., Huge Margins to cut in, one minor margin thin, o/w VG-F	660.00
631 ★	1864, 5c Blue (4). Rich Color, Fine(Photo)	500.00
632 ★	1864, 15c Orange (6). Vivid Color, Fine & Choice(Photo)	1,150.00

633	1867, 5c-20c William III (7, 8, 10). 15 Stamps on seven pieces, incl. 5c Pairs & Strip of Three, Three 10c Pairs, VG-F	E.VI
634 ★	1867, 15c Orange Brown (9). Gorgeous Color, Fine(Photo)	600.00
635 ★	1867, 25c Dark Violet (11). Rich Color, perfs. tiny bit in at T., Fine for this(Photo)	1,250.00
636 ★	1867, 50c Gold (12). Well-Centered, two tiny black specks, o/w VF(Photo)	2,250.00
637 ★	1871, 2½c Violet (22). Fresh, couple slightly nibbed perfs., o/w Fine(Photo)	650.00
638 ★	1872-94, 2c Numeral, 10c, 15c William II (25, 27, 36). Fresh, o.g., some short or nibbed perfs., 15c additional tiny scuff, o/w F-VF Lot ..	565.00
639 ★	1872, 15c Brown Orange, 20c Green (27, 28). Well-Centered, 15c Nearly Full o.g., each single nibbed perf., 15c also trivial corner perf. thin, o/w VF	975.00
640 ★	1872, 25c Dull Violet, 50c Bistre (30, 31). Well-Centered, o.g., defective, Rare Lot	E.V
641 ★	1888, 1g Gray Violet (32). Fresh, Part o.g., two tiny pin point thin specks, VF Appearance(Photo)	600.00
642 ★	1888, 1g Gray Violet (32). Thin, VF Appearance(Photo)	600.00
643 ★	1894, 5c-25c Wilhelmina (41, 43-46, 48). Fresh, o.g., paper remnants or slightly disturbed o.g., 5c perf. fault, 10c short perf. (cat. \$33.50), others F-VF	328.50
644 ★	1894, 50c Yellow Brown (49). Fresh, o.g., paper remnant, Fine (Photo)	575.00
645 ★	1898, 3c-50c Wilhelmina (61, 65, 67-69, 74, 77, 80). Fresh, some small faults, o/w F-VF Lot	450.75
646	1920, 2.50g on 10g Orange (104). Town pmk., couple slightly nibbed perfs., o/w Fine(Photo)	300.00
646A ★	1947-48, 5c-60c Wilhelmina (286-300). Mint Set, also incl. Mint Nos. 301 & 330 (two), F-VF	186.04
646B ★	1949, 5c-1g Juliana (306-319). Mint, F-VF	86.26
646C ★	1949, 2½g Black Brown (320). Mint, VF(Photo)	240.00
646D ★	1949, 5g Orange Brown (321). Mint, natural inclusion speck, VF(Photo)	575.00
646E ★	1949, 10g Dark Violet Brown (322). Mint, Fine(Photo)	550.00
646F ★	1950-51, 12c, 45c Juliana (325, 326). Mint, VF	58.50
647 ★	1950-51, 45c Violet Brown, 75c Carmine Rose (326, 327). H.r., F-VF	132.50
648 ★	1951, 75c Carmine Rose (327). Mint, VF(Photo)	85.00
649 ★田	1952, 2c-20c Stamp Centenary (336-339). Blocks, 10c & 20c light bends, VF Set	560.00+
650 ★	1932, 6c, 7½c Tourism (B55, B56). Latter small light internal crease, o/w F-VF	84.00
650A ★	1950, 2c-20c Children (B219-B223). Cpl. Mint Set, VF	38.49
651 ★	NETHERLANDS ANTILLES, 1946, 10c-50c National Relief Fund (CB21-CB36). Five Mint Sets, VF	116.00
652 田	NETHERLANDS INDIES, 1845, Black on Bluish Postage Due Label (J1). Large Margins to touched three sides, clear to frame line halved at B., on tissue paper cover to the Indies, Blue "Rotterdam Franco" pmk., Orange Red French Transit, considerable cover erosion in address area & in routing instructions, Stamp Fine, Very Rare (cats. \$1900.00 off-cover)(Photo)	E.XIII
653 ★	NEW BRUNSWICK 1860-63, 1c-12½c Victoria, Pictorials (6-10). 73 stamps, from one to 33 of each, some used, mixed centering, a few o.g.; very few faulty; also incl. 28 Nova Scotia (8-13) used & unused, many o.g., VG-VF Lot	461.00

END OF FIRST SESSION



14



24



29EX



31EX



32



36EX



42EX



44EX



34EX



52



53



46

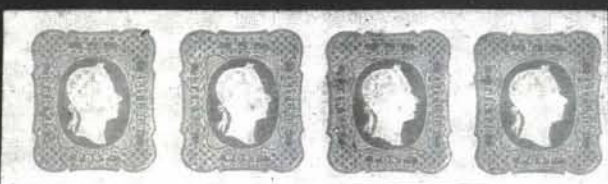

48



55



56



57



70



58



62



63



64



65



66



71



73



80EX



85



86



87



88



90



91



104



116



128



129



136



137



156



139



143



144



145



183EX



146



157EX



191



184



185



186



190



192



198



199



203



204



205



227



228



242



256



259



260



263



270



266



279EX



271



272



289



286EX



273



298



301



303



302



305



306



307



309



321



322



323



324



325



328



330



331



332



333



334



338



357EX



355



353



354



358EX



368



369



370



390



394



395



399



400



404



405



411



412



413



414



415



416



417



429



435



418



420



422



423



426



427



445



456



457



453

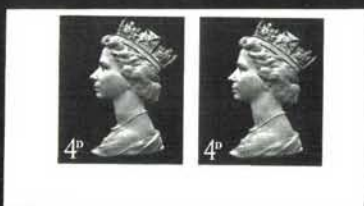

452EX



458



468



479





485 EX



487 EX



488



498



469



503 EX



506



507



512



515



521 EX



522



541



509



523



525



528 EX



533



534



537



542



557



543



545



544



546



558



547



553EX



559



549



578



580



581



586EX



588



589



595



596



601



604EX



612



605



617



621



622



623



624



625



626



631



632



634



635



636



637



641



642



644



646



646C



646D



646E



648



677



684



685



692



763



824EX



825EX



695



921



923



930



922



864EX



931



882



919



932



928



924



926



927



934



942



943



952



945



946



947



951



985EX



953



954



955



956



957



962EX



766EX



974



975



1017



983



984



1007EX



1020



1025



1026



INTERNATIONALE
POSTWERTZEICHEN-AUSSTELLUNG
WIEN 1933

40



47

VIII съюзен юнашки съборъ



София 12-14 7 1935

102EX



163



151



187



225EX



188



195



237EX



202



207



Z 998 5N



208



215EX

285EX



249EX



483EX



478EX



367



454



518



538



527



550



587EX



584



666



1024



1027

592EX



571



619

937



843



887



969



971



886



893

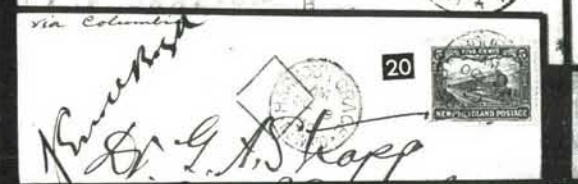
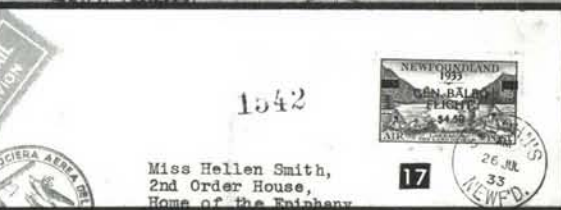
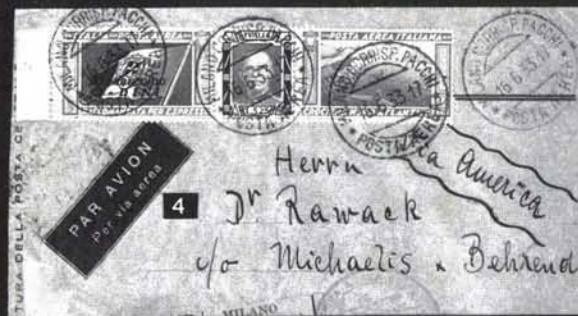

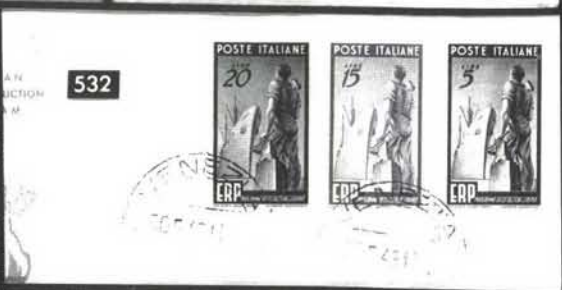
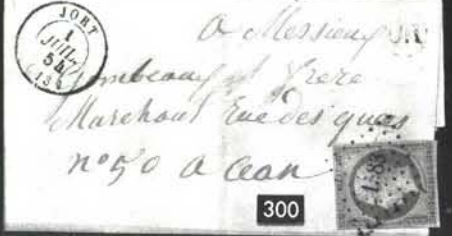
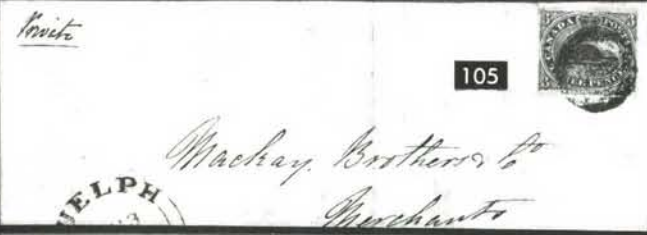



785



776



1 DEC 1920

Помощнику Команданта

Русского Вьженского Лагерь СКЛАДОВ

о. ЛЕМНОСТЬ



815



863



*Herrn Dr. Karl Plunel
Bismarckstr. 12
Linnau Magdeburg*



881

2812

888



George Herzog
68 Nassau St.

NEW YORK CITY 7.N.Y.

Stati Uniti Americ



REPUBBLICA DI S. MARINO



1009

COMP. FILATELICA
VIA DANIELI, 31

MILANO

883

SECOND SESSION

SATURDAY, NOVEMBER 18, 1978

NEWFOUNDLAND

654 ★	1857, 8p Scarlet Vermilion (8). Fresh, Large Margins, VF	140.00
655 ★	1865-96, ½c-10c Definitives (24, 32, 57, 59). No. 24 small thin spot, light overall toning, single pulled perf., No. 59 pinpoint thin speck, o/w Fine Lot	67.50
656 ★	1870, 3c Vermilion (33). Small thin, VF appearance	85.00
657 ★	1897-1938, ½c-20c Portraits, Pictorials (78-85, 163-171, 211, 245-248). Cpl. Sets, F-VF lot	101.50
658 ★田	1929-41, 2c-5c Pictorials (160, 249-252). 473 stamps, from Four to 390 of each, in Mint Blocks of Four or Larger, VF Lot	377.75
659 ★	1933, 1c-32c Gilbert (212-225). VF Set	87.00
660 ★	1937, 1c-48c Coronation (233-243). Eight Mint Sets, F-VF	166.00
661 ★田	1919, \$1.00 on 15c Scarlet, Ovp't. Combination Block (C2 two, C2a, C2b). Hinge reinforced, Fine, Signed Bloch, Scarce	440.00+
662 田	NEW SO. WALES, 1855, 2p Blue, Plate III(16). Two Singles, Margin Nearly All Around, tied by Grids on May 1855 Folded Cover to Grafton (NSW), ms. "per Grafton Stmr." Sydney & Grafton Backstamps, Fine & Scarce	E.VI
663 ★	NORFOLK IS. 1947, 2p-2sh Ball Bay (1-12). Seven Cpl. Sets (Six Mint), F-VF	102.90
664 ★田	NORTHERN RHODESIA, 1925, 1sh-5sh Geo. V (10-12, 14). Blocks, All Stamps Mint but one of first, F-VF	118.60
665 ★田	———, 1925, 7sh6p Black & Lilac Rose(15). Four Singles hinged together in Block fashion, F-VF	200.00
666 ★田	———, 1925, 10sh Black & Green(16), Mint B.R. Corner Margin Block, Fine	120.00
667	NORWAY, 1855, 4s Blue(1). 33, Cancels incl. Grids, Towns, Numeral Targets, very mixed quality, about one-third Fine, Useful Lot for Plating	3,300.00
668	NOVA SCOTIA, 1851, 6p Dark Green(5). Light cancel, margins clear, couple shallow thin spots, Fine Appearance	400.00
669 ★	———, 1860, 8½c Green(11). Cpl. Sheet of 100, Fresh, Full o.g., Virtually All Stamps Mint, some separations (affecting most Impts.), small piece of selvage missing & some selvage faults, also incl. Mint Block, Stamps VG-F	260.00
670 ★田	NYASALAND PROTECTORATE, 1918, 2sh6p, 4sh Geo. V(20, 21). Mint Blocks, one 4sh tiny margin tear, o/w F-VF	78.00
671 ★	PAKISTAN, 1957, 10r Orange Tree(89). Mint Part Sheet of 40, two faulty, o/w VF	160.00
672 ★	———, 1958, 15r Coconut Tree(95). Cpl. Mint Sheet of 60, folded once betw. rows, VF	360.00
673 ★	———, 1961-65, 1r-5r Gate (142, 200, 202, 203). Cpl. Mint Sheets of 80 or 100, folded twice betw. rows, F-VF	320.00
674 田	PAPUA-NEW GUINEA, 1910, 1p-2sh6p Pictorials (42, 45, 47, 48). Couple negligible flaws, "Port Moresby, Papua 24 Jun 10" pmks., not tied on large size "OHMS" Registered Cover to France, minor cover corner faults, o/w Fine	E.VI
675 ★	———, 1911-31, ½p-2sh6p Lakatoi, Surcharges (50-54, 71, 88-91). First five B. Margin Strips of Five, No. 71 Horiz. Pair, Nos. 89 & 91 B. Impt. Strips of Three, Nos. 88 & 90 B. Impt. Blocks of Six, also incl. two B. Impt. Strips of Three No. 88, Nearly All Mint, VF Lot	115.50+
676 ★	———, 1934, 1p-5p Declaration Anniversary (110-113). Mint B. Impt. Strips of Three, VF	49.50+

PARAGUAY

677	1878, 5c on 2r Blue(5). Ample to Large Margins, Used, light crease, VF Appearance, signed Bloch(Photo)	140.00
678	1878, 5c on 3r Black, Double Surcharge (6 var). Ample to Large Margins, Used, repaired, VF Appearance, Scarce, signed Bloch	125.00+
679	1878, 5c on 3r Black(8). Used, Clear to Mostly Large Margins Virtually All Around, tiny thins, Fine Appearance, signed Bloch	175.00
680	1878, 5c on 3r Black(8, 9). Used, Margins virtually All Around, small faults, Fine Appearance, both signed Bloch	275.00
681 ★田	1940, 1p-10p Postage Stamp Centenary, Imperf, (379 var-381 var). Mint Blocks, VF Set	E.VI
682 ★田	PERU, 1857, 1r Rose (1 var). Block of Six (3x2) Unissued color, margins all around, horiz. crease affects three, two tiny scissors cuts into margins, o/w Fine	300.00
683 ★	——, 1857, 1r, 2r Unissued Colors (1 var, 2 var). Yellow, green 1r, Both with small margins four sides; Two green 2r, margins four sides, one with light toning spot & small thins, o/w Fine Lot	200.00
684 ★	——, 1858, 1p Red(8). Large Margins Virtually All Around, o.g., minor gum toning, light corner crease, Fine Appearance, signed Bloch(Photo)	300.00
685	——, 1921, 1c Olive Brown & Red Brown, Center Inverted (222a). Lightly cancelled, light crease, few nibbed perfs. & toned perf. tips, Very Scarce(Photo)	250.00
686	POLAND, 1860, 10k Blue & Rose (1). Neat "1" in Target cancel, small faults, Fine Appearance	175.00
687 1-3	PORTUGAL, 1927-31, 15c-1e Commems. (428, 431, 440, 450, 534). Four of each, tied by "Correo-Telo Aljubarrota 14 Ago 35" on-Cacheted, Unaddressed covers, VF Lot	E.III

RUSSIA

688 ★田	1913, 1k-5r Romanov (88-95, 98-102, 104). Blocks, incl. extra 5r, some Mint, two 70k & two 1r creased, others VF	146.60
689	1913-16 1k-5r Romanov (Betw. 88-141). Specialized Collection of Over 700 Used & Unused Stamps & 11 Covers, incl. Singles, Blocks, Shades, Excellent Showing of Cancels, Postage Currency, Unofficial Overprints, also some General Denikin & Yudenitch Issues, part sheets of 5k & 10k Postal Savings & "Chainbreakers", Research Data, etc., Interesting Specialist Lot	E.IX
690 E	1913, 10k-70k Romanov, Die Essays (93E, 98E-100E). First Vignette Only in Blue, others Frame Only in Non-Issued Colors, also incl. 33x42mm Nicholas II Black Litho Vignette Essay on thin card, 50k horiz. crease, 35k corner crease well clear of design, o/w VF Lot	E.VIII
691 ★	1916, 1k-3k Postage Currency (114-116). Cpl. Set, also incl. Used Block of 3k, "Boiku" pmks., VF	70.60
692 ★	1922, 20r on 15k Red Brown & Blue (224). Large Margins, couple trivial faint thin specks, VF Appearance, signed Bloch(Photo)	625.00
693 ★	1945, 1r Planes (993-1001). 30 of Each, Mint, VF	472.50
694 ★	1932, 50k-1r Air Post (C34, C35a). Cpl. Set, VF	110.00
695 ★	1935, 1r San Francisco Flight (C68). Mint, VF(Photo)	125.00

PROVISIONAL SURCHARGES

KHARKOV DISTRICT

696 ★	1920, 1-20, "Ruble" Surcharges (74, 75, 77, 79, 81, 82, 119, 121, 123 vars). All Unused except No. 82, No. 121 is Kiev, incl. extra used No. 81, extra No. 82 tied on piece, F-VF Lot	E.VII
697 ☒	1920, 15, 20 "Ruble" Surcharges (81 var, 82 var), Two Singles & Strip of Three of former, tied by Lebedin Nov. 10, 1920 pmks. on Registered Postal Money Order Card to Oranienbaum, Petrograd, few tears & creases, evidence of additional postage having been on back, Scarce ..	E.IV
698 ☒	1920, 15 "Ruble" Red Brown & Blue (81 var), Vert. Strip of Four, B. stamp small faults, used with Unsurcharged Block of Ten 20k(82) tied by Kharkov Jan 4, 1921 pmks. on Postal Money Order Card to Ekaterinoslav, some creases, o/w Fine	E.IV
699 ☒	1920, 20 "Ruble" Blue & Carmine (82 var) Vert. Pair used with unsurcharged 4k (76) tied on Postal Money Order Card to Korukov by Akhtyrka pmks., couple creases & small piece out of card at R, Scarce ..	E.III
700 ☒	1920, 20 "Ruble" Blue & Carmine (82 var), Pair & Strip of Three on Postal Money Order Card tied by Kharkov July 9, 1920 pmks. to Ekaterinoslav, usual card crease, VF	E.V
701 ☒	1920, 20 "Ruble" Blue & Carmine (82 var), Pair & Vert. Strip of Five, tied by Akhtyska Dec. 27, 1920 pmks. on Postal Money Order Card to Nezhin, Tchernigov, card tear, crease (affects two stamps), o/w VF	E.V

OFFICES IN CHINA

RUSSIAN STAMPS

702 ☒	1889, 10k Dark Blue (42). Tied by Purple Shanghai pmk. & French Packet Boat Octagon on 1898 Cover to Germany, "Piano & Musical Warehouse/Shanghai" Return Card, cover bit reduced at T. & tear on back, Scarce Early Use	E.IV
703 ☒	1889, 10k Dark Blue (42). Three Singles (one filing crease), tied by Ty. 4 Urqa (Mongolia) pmks. on 1905 locally used native cover, Red Chinese Chops, Scarce & Attractive	E.IV
704 ★☐	Offices in China, 1917, 14c on 14k Dark Blue (56a). Mint Horiz. Block of Twenty (10x2) with Vert. Gutter, VF	180.00+
705 ☒	1904, 10k Dark Blue (60). Four Singles, Pair & Strip of Three on large size 1907 Reg. Cover from Harbin, Manchuria to Austria, Stamps tied by Ty. 7 Head Field Post Office, similar pmk. on back dated one month later, some stamps small faults, cover somewhat worn, Very Scarce	E.VI
706 ☒	1917, 20k on 14k Blue & Rose (118). Tied by Harbin (Manchuria) Ty. 3B pmk. on Mar. 1917 Reg. Cover to Canada, Vladivostok Censor's Handstamp, small cover faults, Rare	E.IV

OVERPRINTS AND SURCHARGES

707	1899-1920, 1k-10r, 1c-\$10.00 Ovpts., Surcharges (Betw. 1-80). Collection of 152 Used & Unused Stamps, incl. Singles, Blocks, Cancels, few used on piece, also incl. Cpl. Sheet of 100 of No. 55, F-VF Lot	E.IX
708 ☒	1899-1917, 4k, 10k, 3c, 20c Ovpts., Surcharges (6, 9, 28, 31, 33, 52, 58). 22 Stamps on two covers, three cards, P.O.W. wrapper & two pieces (No. 6 is Block of 12 on piece), Variety of pmks., also incl. two 1911 Picture Post Cards with Russian Franking tied by Diff. Harbin pmks., a C.T.O. 7k Overprinted Entire, generally F-VF	E.VII
709 ☒	1899, 5k Red Violet (4). Block, tied by Ty. 1 Shanghai pmks. on 1903 Reg. Cover to Germany, ms. "Via Siberia", Moscow Transit, Fine, also incl. 1902 Native cover front to U.S. franked with Nos. 1(2), 2 & 3(2)	E.V

710 ☒	1899, 10k Dark Blue (6). Tied by single ms. line & Ty. I Shanghai Nov. 28 pmk. on Small 1903 Cover to England. Cover Originated at Hankow & shows Imperial Chinese pmk. of Nov. 24, Shanghai Nov. 27 Imperial pmk. on back, Fine & Interesting Cover demonstrating the "Agent" Service of the Chinese Imperial Post Office	E.V
711 ☒	1899, 10k Dark Blue (6). Block, tied by Ty. 4 Tientsin pmks. on 1902 Reg. Cover to Germany, three Diff. Purple Str. Line Cyrillic handstamps, Fine	E.IV
712 ☐	1904, 7r Black & Yellow (22). Block of 25 (cpl. pane without sheet margins), tied on piece by Ty. 8A Shanghai pmks., F-VF, Handsome Showpiece	187.50
713 ★	1904-17, 7r, \$7.00 on 7r Black & Yellow (22, 66). Cpl. Mint Sheets of 25, F-VF	275.00
714 ☒	1907, 10r Scarlet, Yellow & Gray (23). Oct. 23, 1907 Shanghai Ty. 5 pmk., not tied on Small Neat Reg. cover to Germany, VF Attractive(Photo)	E.VI
715 ☒	1910, 2k-15k Ovpts. (26, 32, 36). 7k two pairs, 15k two singles, tied on back of 1916 Reg. Cover to Germany by Tientsin pmks., two diff. "I.J.P.O." pmks. (Japan) & Kolivan, Tomsk, five large wax seals, Prisoner of War Imprints, small cover faults, o/w Fine, Scarce	E.IV
716 ☐	1910, 5r Dark Blue, Green & Pale Blue (47). Block of 25 (cpl. pane less sheet margins), tied on piece by Ty. 8A Shanghai pmks., two stamps have tears, o/w VF, Scarce	175.00
717 ★	1917, 14c on 14k Dark Blue & Carmine, Imperf. (56a). Cpl. Mint Sheet of 100, folded between gutter margins, minor tear in selvage, stamps VF	800.00
718 ☒	1920, 2c on 2k Dull Green (73). Two singles tied by Harbin (Manchuria) pmk. on back of unaddressed picture post card, additional 15c on 15k (57) tied on front, Picture of Ashiko Temple, 1919 usage although Scott lists 1920 as year of issue, Fine	E.IV
719 ★	1920, 4c, 5c Ovpt. Errors (75a, 80b). F-VF	105.00

OFFICES IN TURKEY

720 ☒	Forerunner, 1858, Russia 10k Brown & Blue (8). Horiz. Pair, tied by Rectangular pmk. on 1865 Folded Letter to Odessa, Bold Blue Oval Constantinople Merchants' Cachet, few trivial toning specks, Fine(Photo)	E.VII
721 ★	1863, 6k Light Blue on Thin Paper (1a). Margins All Around, light bend & couple small filled thins, Fine Appearance	200.00
722 ☐	1866, (2k) Rose & Pale Blue (4). Block, margins all around, Blue Numeral in Dots cancel, thin spots, B. pair heavy crease, broken through on B.R. stamp, still Appears Fine, Rare Multiple	70.00+
723 ★	1866-1913, 1k-10k, 4pa-70pi Arms, Numerals, Surcharges (Betw. 4-231). Over 100 Mostly Unused Stamps, incl. Singles, Blocks of Four or Larger, Complete Panes of 25, Surcharge & Ovpt. Varieties, etc., also incl. Five Diff. Complete Sheets of 100 & 142 stamps Overprinted "R.O.P.I.T." for use in Ukraine, nearly all F-VF, Good Nucleus Collection	E.XII

724	⊠	1866, (20k) Deep Blue & Rose (5). Large Margins to cut in, tiny scuff, tied by Blue Numeral in Diamond of Dots (Constantinople Ty. 3) on local commercial cover, Attractive & Very Scarce(Photo)	E.VII
725	⊠	1868-72, 3k-10k 5pa-3½pi Numerals, Surcharges (Betw. 9-69). 72 Stamps on 15 Covers, 6 Cards, two fronts & one large piece, variety of pmks. & frankings, mostly 1900-03 Issues, No. 9 is Horiz. Pair tied on piece, a No. 11 on very fragile cover, also incl. six Unused Stationery Items, mixed condition, many F-VF	E.IX
726	⊠	1872, 1k, 5k Numerals (12, 14). Tied by Blue Beyrouth Syria Numeral in Dots (Ty. 2) on 1874 Folded Letter to Alexandretta, Blue Alexandretta Ty. 5 pmk., Blue Beyrouth Ty. 5 on back, contents & part of address in Arabic, Fine(Photo)	E.VI
727		1872, 3k Green (13). Two Singles used with Russia 20k Blue & Orange (24) on 1874 Cover front to Trieste tied by Blue Constantinople (Ty. 8b) pmks., Odessa Transit, stamps wrinkled, o/w Fine, Scarce Mixed Franking	E.IV
728	⊠	1872, 5k Blue, Vert. Laid (14a). Tied by Blue Port Tulcea? pmk. on Small Rectangular Cover to Constantinople. 1872 usage, addressed in Arabic, couple small cover corner pieces missing, opened to show both sides, Scarce	E.III
729	⊠	1872-79, 2k, 5k Numerals (14, 21). Tied by Large Oval R.O.P.I.T. Constantinople (Ty. 12) on 1886 Cover to U.S., Odessa & U.S. backstamps, mended cover tear T.L. corner, o/w Fine	E.III
730	⊠	1876, 8k on 10k Carmine & Green (16). Tied by Blue Constantinople Ty. 8B pmk. on 1878 Folded Letter, Odessa & Taganrog backstamps, Fine, Scarce(Photo)	E.VI
731	★田	1879, 1k Black & Yellow, Vert. Laid (20a). Gutter Block of 20, o.g., some gum toning specks & separations, also incl. o.g. Block of No. 21a, o.g. Block of 15 No. 14 (creases) three 1k & two 2k have faults, o/w F-VF	225.00
732	⊠	1879, 7k Carmine & Gray, Vert. Laid (22a). Tied by "Constantinople" Ty. 8B pmk. on 1880 Folded Letter, Odessa & Taganrog backstamps, VF, Scarce	E.IV
733	⊠	1884, 1k Orange (23). Horiz. Pair, tied by Purple "R.O.P.I.T. Jaffa" 1900 pmk. (Ty. 5A) on Cover to Germany, Jerusalem Palestine Return card, cover filing crease, VF	E.III
734	⊠	1900, 4pa-1pi Surcharges (27, 29, 30). Single & Cpl. Pane of 25 of 4pa, Block & Strip of Three 10pa, tied by "R.O.P.I.T." cancels on large size 1901 Reg. Cover to France, Odessa & Paris backstamps, one 4pa in pane closed tear, o/w Fine Cover, Scarce	E.IV
735	⊠	1903, 35pi, 70pi Surcharges (38, 39). Tied by Constantinople pmks. on large size May 1906 Reg. Cover to Switz., filing creases in cover, Fine	E.IV
736	★	1909-10, 5pa-70pi Surcharges Ovptd. with Names of Various Cities (61-117, 131-169, 171-199). Cpl. Sets, unused except for Nos. 150 & 160 (Cat. \$1.65 ea), F-VF Lot	522.11
737	⊠	1909, 5pa-70pi "Trebizonde" Ovpts. (151-159). Tied on large size Reg. Cover to Germany by Trebizonde (No. 12) 1910 pmks., VF	31.96+
738	⊠	1913, 5pa-2½pi Romanov (213-220). 30 Stamps on Seven Covers & three Post Cards, Variety of pmks., one used in combination with Nos. 203, 204 & 228, few cover creases, generally F-VF	E.VI
739	⊠	1913, 5pa-30pi Romanov (213-226). Tied on two covers, F-VF	31.77+
740	★	1913, 50pi on 5r Black Brown (227). VF	72.50
741		1913, 50pi on 5r Black Brown (227). Tied by "R.O.P.I.T. Constantinople" Feb. 21 1913 pmk. on large part of cover front, VF	80.00+
742	⊠	1913, 50pi on 5r Dark Blue, Green & Pale Blue (230). Tied on Cover by 1913 Constantinople pmk., VF	E.III

WRANGEL ISSUES

These stamps were issued to frank the correspondence between the refugees interned in camps in Turkey, Aegean Sea, Bulgaria, Greece, Romania, Yugoslavia and Tunis from Dec. 1920 to June 1921.

The Postmarks Used are of the Large Balloon Type which read "Russkaya Pochta," name of the camp and date in French.

(One of the finest collections of Wrangel Postal History ever offered at auction)

743	1921, 10,000r Surcharges (232, 233). On large size Feb. 1921 Cover to Belgrade tied by Purple Constantinople pmks., VF, Rare(Photo)	E.VII
744	1921, 20,000r on 3.50r Black & Gray, 7r Black & Yellow (234, 235). Ty. IV & II respectively, Latter with B. Sheet Margin Showing Surcharge, on large size Feb. 21, 1921 cover tied by Constantinople pmk. to Belgrade, VF, Rare(Photo)	E.VIII
745	1921, 1000r-5000r Surcharges (236, 237, 238-241, 244). All tied by Belgrade, January 20, 1921 pmks. on cover to Constantinople, back flap missing, slightly reduced at T., few age specks, o/w Fine	E.IV
746	1921, 1000r-5000r Surcharges (236, 237, 238-244, 246, 249-252). Tied by Constantinople, January 18, 1921 pmks. on cover to Belgrade, affected by few minor age stains, o/w Fine	E.IV
747	1921, 1000r on 2k Dull Green (237). Tied by Belgrade, January 12, 1921 pmks. on Picture Post Card to Halki Is., VF	E.III
748	1921, 1000r-10,000r Surcharges (238, 239 two, 241 two, 284, 306). All tied by Constantinople, March 2, 1921 pmks. on back of cover to Belgrade, No. 284 Surcharged Postal Savings stamp scarce on cover, VF	E.IV
749	1921, 1000r-5000r Surcharges (238, 241 four, 244, 246, 251). No. 241 Block, all tied by Constantinople, March 17, 1921 pmks. on cover to Halki, bit reduced at L., Fine	E.III
750	1921, 1000r Inverted Surcharges (238a-241a). Tied by Constantinople, January 12, 1921 pmks. on 5k postal card to Halki Is., stamps lifted & hinged in place, Fine, Ex-Golden	E.VII
751	1921, 1000r on 4k Carmine, Inverted Surcharge, & 5000r on 50k Brown Violet & Green (239a, 251). Ty. I, V. Tied by Scarce Chataldza, March 23, 1921 pmks. on back of cover to Tuzla, light cover toning, o/w VF	E.IV
752	1921, 1000r on 5k Dark Claret (240). Horiz. Block of Six & Horiz. Strip of Four tied by Constantinople, January 6, 1921 pmks. on locally used Registered Cover, opened bit irregularly at L., o/w VF, also incl. Registry Receipt & related notes, Attractive Lot	E.V
753	1921, 1000r on 7k Blue, Inverted Surcharge, & 5000r on 25k Dull Green & Violet (241a, 249). Tied by Lemnos, February 4, 1921 pmk. on cover to Tuzla, cover faults, o/w Fine	E.V
754	1921, 5000r on 3k Carmine (244). Horiz. Strip of Four tied by Constantinople, April 3, 1921 pmks. on cover (opened two sides) to Belgrade, Fine	E.III
755	1921, 5000r on 3k & 5000r on 50k Surcharges (244, 251). Ty. II, I. Tied by Constantinople, April 1921 pmk. on cover to Belgrade, VF	E.III
756	1921, 5000r-20,000r Surcharges (244, 320, 322, 326, 328, 332 two). Tied by Bernadot (San Stephano), April 25, 1921 pmks. on unaddressed cover, Backstamped Camp Lann (Zaityn-Burnu), May 6, 1921, VF	E.III
757	1921, 5000r Surcharges (245, 247, 248). Tied by Constantinople, January 18, 1921 pmks. on neat cover to Belgrade, VF, Scarce Combination	E.IV
758	1921, 5000r Surcharges (246, 248). Tied by Chataldza, February 13, 1921 pmk. on cover to Constantinople, opened carelessly at B, o/w VF	E.III
759	1921, 5000r Surcharges (246, 249). Tied by Constantinople, December 18, 1920 pmk. on cover to Halki Is., opened two sides, slightly reduced at L., VF Appearance	E.III

760	⊠	1921, 5000r Surcharges (247-252). Tied by Belgrade, January 20, 1921 pmks. on neat cover to Constantinople, slightly reduced at L., o/w VF, Scarce Combination	E.IV
761	⊠	1921, 10,000r on 35k Red Brown & Green, New Value Omitted (250b). Horiz. Pair, on Jan. 15, 1921 Cover to Constantinople tied by San Stefano pmk., VF, Very Rare, Listed but Unpriced, with P.F. Certificate	E.VIII
762	⊠	1921, 5000r Surcharges (251, 307). Ty. III, Tied by Constantinople, April 2, 1921 pmk. on cover to Belgrade, opened two sides, slightly reduced at L., o/w VF	E.III
763	★	1921, 20,000r on 5r Black Brown (261A). VF	250.00
764	⊠	1921, 10,000r on 1r Pale Brown, Brown & Orange, Inverted Blue Surcharge (272a). Vert. Pair, Ty. II & IV (this type combination occurs in only four places on the two settings), on Feb. 24, 1921 Cover to Lemnos tied by Belgrade pmk., VF & Rare, ex-Golden, believed to be non-Philatelic usage	E.VIII
765	⊠	1920, 10,000r on 5r Dark Blue, Green & Pale Blue (275). Ty. IV, On Dec. 10, 1920 Cover to Halki Is. tied by Constantinople pmk., VF, Very Scarce (only 100-150 surcharged)	E.VI
766	⊠	1921, 10,000r on 5r Dark Blue, Green & Pale Blue (275). Pos. 30, Ty. III, On Jan 1921 Cover tied by Blue Gallipoli pmk., Constantinople & Halki Is. Transits, bit reduced at R., VF, This Position Possibly Unique on Cover (only 100-150 surcharged)	E.VII
767	⊠	1921, 10,000r on 5r Dark Blue, Green & Pale Blue (275). On Mar. 1921 Cover to Constantinople tied by Greenish Blue Lemnos pmk., VF, Rare (only 100-150 surcharged)	E.VI
768	⊠	1920, 10,000r on 7r Dark Green & Pink (276). On Dec. 15, 1920 Cover to Constantinople tied by Proti pmk., VF. Scarce Town & Rare Stamp (only 150 surcharged), similar cover in Haverbeck Collection	E.VII
769	⊠	1921, 5000r on 7pi on 70k Light Brown & Orange (290). Tied by Belgrade, April 15, 1921 pmk. on 5k postal card to Halki Is., VF (Only 200 surcharged)	E.V
770	⊠	1921, 10,000r Surcharges (299, 300). Ty. II & III respectively, tied by Purple Constantinople pmk. on Jan. 1921 Cover to Belgrade, VF, Very Rare (Champion estimated 25 of each surcharged, P.M. Sredinsky stated no more than a few sheets)	E.VII
771	⊠	1921, 5000r on 10k Green (304). Tied on Feb. 5, 1921 Cover by Constantinople pmk. to Gallipoli, stamp missing, Fine, Ex-Golden	E.III
772	⊠	1921, 10,000r on 70k Dark Blue (307A). Tied on Feb. 10, 1921 Cover by Selimie (Haida Posha) pmk. to Constantinople, VF, Rare, ex-Golden	E.V
773	⊠	1921, 10,000r on 2r Gray Violet & Yellow (309). Ty. IV, tied by Greenish Blue Lemnos pmk. on Jan. 24 1921 Cover to Antigona, VF, Very Scarce (according to Theodore Champion only 145 of these stamps were surcharged), ex-Sredinsky, Golden	E.VI
774	⊠	1921, 10,000r on 2r Gray Violet & Yellow (309). Horiz. Pair, Ty. I, II, On Apr. 6, 1921 Reg. Cover to Constantinople tied by Blue Gallipoli pmk., VF (only 145 surcharged)	E.VII
775	⊠	1920, 10,000r on 5r Slate & Violet (311). Ty. V, Tied on Dec. 20, 1920 Cover to Belgrade by Constantinople pmk., VF, Rare (according to Theodore Champion only 90 examples of this stamp surcharged), ex-Sredinsky, Golden	E.VII
776	⊠	1920, 10,000 r on 7r Gray Green & Rose (312). On Dec 15, 1920 Cover to Lemnos tied by Constantinople pmk., VF, Very Rare (according to Theodore Champion there were only 30 examples of this stamp surcharged), ex-Sredinsky, Golden	E.VIII
777	⊠	1920, 10,000r on 10r Red & Gray (313). Ty. V, On back of Dec 26, 1920 Cover tied by Constantinople pmk. to Belgrade, VF, Rare, Reputedly only 90 stamps surcharged, ex-Golden	E.V

778	✉	1921, 20,000r on 2r Gray Violet & Yellow, Inverted Surcharge (315a). Tied by Greenish Blue "Lemnos" Mar. 24, 1921 on back of Cover to Constantinople, VF	E.VI
779	✉	1921, 20,000r on 2r Gray Violet & Yellow, Black Surcharge (315B). Two Covers, Mar. 19 1921 from Camp Lann (Lager Lann pmk.) to Tuzla, Apr. 16, 1921 Gallipoli to Constantinople, VF, latter ex-Sredinsky	E.IV
780	✉	1921, 20,000r on 3r Dull Rose & Green, Blue Surcharge (316). Tied by Constantinople pmk. on Feb. 14, 1921 Cover to Halki Is., VF	E.III
781	✉	1921, 20,000r on 7r Gray Green & Rose (318). On Cover tied by Bernadotte San Stefano Feb. 2 1921 pmk., Halki Is. arrival pmk., VF, ex-Sredinsky	E.III
782	✉	1921, 20,000r on 10r Red & Gray (319). Tied by Terapi pmk. on April 14, 1921 Cover, Halki Is. Arrival pmk., VF, ex-Golden, Sredinsky	E.III
783	✉	1921, 10,000r on 1k Orange (320). Tied by Constantinople, April 1921 pmk. on back of cover to Gallipoli, slightly reduced at R., hole in address portion of cover front from mounting with adhesive, o/w Fine	E.III
784	✉	1921, 10,000r Surcharges (322, 325). Tied by Halki Is., March 29, 1921 pmk. on locally used registered cover, also incl. registry receipt, slightly reduced at L., light toning, o/w VF	E.IV
785	✉	1921, 10,000r-20,000r Surcharges, Inverted Surcharges (322a, 325a, 326a, 329a, 333, 333a). All tied by Constantinople, April 1, 1921 pmk. on cover to Belgrade, slightly reduced at R., o/w VF, Ex-Golden (Photo)	E.IX
786	✉	1921, 10,000r Surcharges (323, 326). Both tied by green Gallipoli, May 3, 1921 pmk. on cover to Constantinople, VF	E.III
787	✉	1921, 10,000r on 7k Light Blue (325). Design "B", tied by Buyuk-Dere, April 12, 1921 pmk. on cover to Constantinople, forwarded to Lemnos, VF, Ex-Sredinsky	E.IV
788	✉	1921, 10,000r on 7k Light Blue (325). Tied by greenish blue Lemnos, May 1921 pmk. on cover to Constantinople, VF	E.III
789	✉	1921, 10,000r on 10k on 7k Light Blue, Inverted Surcharge (327a). Tied by Lemnos, April 20, 1921 pmk. on back of cover to Constantinople, VF	E.IV
790	✉	1921, 20,000r on 50k Brown Violet & Green, Inverted Surcharge (332a). Tied by Lemnos, May 12, 1921 pmk. on cover to Belgrade, light cover toning, o/w VF	E.III
791	✉	1921, 10,000r on 1k Orange, Shifted Trident (333). Vert. Pair tied by Constantinople, April 21, 1921 pmk. on cover to Camp Tuzla, VF, Ex-Sredinsky	E.V
792	✉	1921, 10,000r on 3k Red (335). Tied by Belgrade, April 9, 1921 pmk. on cover with Stamp Dealer corner card, to Constantinople, light cover toning o/w VF, Unusual	E.IV
793	✉	1921, 20,000r on 50k Brown Violet & Green, Imperf. (338). Tied by Constantinople, April 17, 1921 pmk. on cover to Belgrade, VF	E.III
794	✉	1921, 10,000r on 2k Dull Green (339). Four singles tied by Constantinople, April 20, 1921 pmks. on cover to Bernadotte (San Stefano), five large wax seals on back, VF, with P.F. Certificate	E.VI
795	✉	1921, 10,000r on 4k Carmine (341). Tied by Selimie (Haida-Pasha), May 12, 1921 pmk. on cover to Halki Is., VF, with P.F. Certificate ..	E.IV
796	✉	1921, 10,000r on 5k Dark Claret (342). Design "A", Ty. I, tied by Halki Is., April 4, 1921 pmk. on cover to Constantinople, bit reduced at B., o/w VF, Ex-Sredinsky, Ex-Golden	E.IV
797	✉	1921, 10,000r on 7k Blue (343). Design "A", Ty. III, tied by bluish green Gallipoli, April 11, 1921 pmk. on cover to Constantinople, slightly reduced at R., o/w VF	E.III
798	✉	1921, 10,000r on 10k Dark Blue (344). Design "A", Ty. II, tied by Lemnos, April 6, 1921 pmk. on cover to Constantinople, slightly reduced at L., o/w VF, Ex-Sredinsky	E.III

799	⊠	1921, 10,000r on 10k Dark Blue (344). Design "A", Ty. II, tied by Lemnos, April 19, 1921 pmk. on cover to Constantinople, very slightly reduced at R., o/w VF, with P.F. Certificate	E.IV
800	⊠	1921, 20,000r on 15k Red Brown & Deep Blue (345). Tied by Tuzla, April 18, 1921 pmk. on cover to Constantinople, VF, Ex-Sredinsky, Ex-Golden	E.IV
801	⊠	1921, 20,000r on 20k Dull Blue & Dark Carmine (346). Tied by Selimie (Haida-Pasha), April 23, 1921 pmk. on cover to Constantinople, reduced at L., o/w VF, Ex-Golden	E.IV
802	⊠	1921, 20,000r on 35k Red Brown & Green (348). Tied by Halki Is., March 9, 1921 pmk. on cover to Constantinople, VF	E.III
803	⊠	1921, 20,000r on 50k Brown Violet & Green (349). Tied by Antigona, April 25, 1921 pmk. on cover to Halki Is., VF, Ex-Golden	E.IV
804	⊠	1921, 20,000r on 70k Brown & Red Orange (349A). Tied by Selimie (Haida-Pasha), May 3, 1921 pmk. on cover to Lemnos, VF	E.III
805	⊠	1921, 10,000r on 1k Orange, Imperf. (350). Design "A", Ty. IV, tied by brownish Kataro, March 16, 1921 pmk. on cover to Belgrade, bit reduced at B. & small piece missing, o/w VF, Scarce Camp Postmark	E.IV
806	⊠	1921, 10,000r on 2k Gray Green (351). Design "A", Ty. V, tied by blue green Lemnos, April 19, 1921 pmk. on cover to Gallipoli, bit reduced at L., o/w VF	E.IV
807	⊠	1921, 10,000r on 4k Carmine (353), Design "A", Ty. V, tied by Halki Is., March 20, 1921 pmk. on cover to Constantinople, slightly reduced at L., o/w VF	E.III
808	⊠	1921, 10,000r on 5pa on 1k Orange (358). Design "A", tied by Gallipoli, May 10, 1921 pmk. on back of cover to Constantinople, irregularly opened at side & small piece missing, o/w VF	E.III
809	⊠	1921, 10,000r on 10pa on 2k Green (359). Tied by Antigona, April 20, 1921 pmk. on cover to Constantinople, Uncommon Pmk., VF, Ex-Sredinsky, Ex-Golden	E.IV
810	⊠	1921, 10,000r on 5pa on 1k Yellow Orange (364). Tied by Halki Is., April 22, 1921 pmk. on cover to Gallipoli, slightly reduced at R., o/w VF, Ex-Sredinsky, Ex-Golden	E.IV
811	⊠	1921, 10,000r on 20pa on 4k Carmine Rose (366). Tied by Tuzla, April 19, 1921 pmk. on back of cover to Constantinople, VF	E.III
812	⊠	1921, 10,000r on 1pi on 10k Blue (367). Tied by Halki Is., April 17, 1921 pmk. on cover to Tuzla, F-VF, Ex-Sredinsky, Ex-Golden	E.IV
813	⊠	1921, 20,000r on 1½pi on 15k Dull Violet & Blue (372). Tied by Lemnos, April 14, 1921 pmk. on cover to Constantinople, slightly reduced at B., VF	E.IV
814	⊠	1921, 20,000r on 2pi on 20k Blue & Carmine (373). Tied by Halki Is., April 4, 1921 pmk. on cover to Constantinople, VF	E.III
815	⊠	1921, 20,000r on 5r on 20k Blue & Carmine (376). Tied by Gallipoli, April 11, 1921 pmk. on cover to Constantinople, one of three known covers , VF, Rare, with P.F. Certificate, Ex-Golden(Photo)	E.IX
816	⊠	1921, 1000r-20,000r Surcharges (Betw. 238-277). 33 Stamps on six covers, all to or from Constantinople or Belgrade, wide range of rates & issues, VF	E.VIII
817	⊠	1921, 1000r-20,000r Surcharges (Betw. 238-308). Twelve stamps on seven covers, pmks. incl. Gallipoli, Buyuk-Dere, Lemnos, Selimie, two registered covers, generally VF	E.VIII
818	★	WRANGEL ISSUES, Hundreds of Mostly Unused Stamps incl. Several Blocks & Six Cpl. Sheets, Extensive Range of Surcharges, Reference Material, incl. Diff. Designs, Types & Varieties, Mounted in Four Volumes with Large Quantity of Original Research Correspondence & Data, also incl. two books, "Memoirs of Gen. Wrangel" & "Goodbye Russia", Very Appealing Lot for the Specialist	E.X

SAN MARINO

819	☐	1924, 30c-2L Surcharges (89-92). Cpl. Set tied on Unaddressed Cover by Oct. 17, 1924 pmks., F-VF	Bolaffi	65,000L
820	☐	1924, 30c-2L Surcharges (89-92). Tied on Unaddressed Cover by Oct. 17, 1924 pmks., VF	Bolaffi	65,000L
821	★	1923-60, 5c-200L Postage, Commems, Air Post (97-102, 108-110, 161-167, 296-303, 472, B18-B24, C92-C94). Incl. extra C92, few faults, Nearly All F-VF		128.61
822		1929, 5L-20L Liberty (130-133). Used, F-VF		179.50
823	★	1932-36, 5c-5L Commems (139-142, 169-180, 183, 184). Cpl. Sets, No. 139 thin (cat. \$2.00), No. 142 minute thin, o/w VF Sets		208.45
824	★	1933, 25c-1.25L Philatelic Convention Surcharges (151-154). Cpl. Set, minor h.r., F-VF	(Photo Ex)	322.35
825	★	1934, 25c-3.70L Surcharges (155-160). VF Sets, last two signed Bloch	(Photo Ex)	294.65
826	★	1937-45, 3L-25L Souvenir Sheets (185, 186 three, 187 three, 239 three). Few h.r., one No. 186 small thin spot, one No. 239 minor corner toning, one each No. 186 & 187 pencil erasure in selvedge corner, o/w F-VF		150.50
827	★	1937-44, 3L-25L Souvenir Sheets (185-187, 239, B25). Mint, VF		95.00
828	★	1937-44, 3L-25L Souvenir Sheets (185-187, 239, B25). Mint, No. 186 light gum toning, o/w VF Lot		95.00
829	★	1937-44, 3L-25L Souvenir Sheets (185-187, 239, B25). Mint, Two each Nos. 186 & 187, No. 185 small surface scuff, o/w VF Lot		109.00
830	★	1945, 10L-25L Palace Souvenir Sheet (239). Five, Mint, VF		162.50
831	★	1946, 20L, 25L Coats of Arms (254, 255). Mint Miniature Sheets of Ten, F-VF		120.00
832	★	1946, 100L UNRRA (257). Mint Miniature Sheet of Ten, F-VF		130.00
833	★	1946, 100L UNRRA (257). Miniature Sheet of Ten, small handstamp & small thin spot, each in selvedge, disturbed gum & heavy wrinkle, each affects one stamp, surface scuffs significantly affect one, o/w VF		130.00
834	★田	1947, 1L-200L Roosevelt (257A-257F, C51A-C51H). Ten Cpl. Mint Sets, Virtually All in Blocks of Ten, F-VF		304.50
835		1950, 2L-500L Views (291, 292, C63-C71). Used, F-VF		149.15
836	★	1949, 100L UPU (304). Mint, Miniature Sheet of Six, VF		175.00
837	★	1949, 100L UPU (304). Mint, Miniature Sheet of Six, VF		175.00
838	★	1949, 100L UPU (304), Miniature Sheet of Six, faint hinge mark & pinhole in selvedge, o/w VF		175.00
839	★	1949, 100L UPU (304). Mint Miniature Sheet of Six, folded once between rows, o/w VF		175.00
840	★	1949, 100L UPU, Gray Violet omitted (304 var). Mint Miniature Sheet of Six, tiny scuff on T. center stamp, o/w VF		175.00+
841	☐	1948-64 100L-1000L UPU, Air Post (304, C56, C128). Four First Day Covers, No. C128 Margin Single & Sheet of Four, VF (\$80.25+) Bolaffi		91,000L
842	★	1955, 250L Gymnastics (355). Mint Miniature Sheet of Four, Fine		210.00
843	★	1958, 500L Panoramic View (411). Mint Miniature Sheet of Six, F-VF	(Photo)	600.00
844	★	1960, 1L-125L Olympics Souv. Sheets (465 var). Two Cpl. Mint Sets of Three Souv. Sheets, the 1L-60L Emerald & Brown Sheets have Brown shifted up & down, remaining sheets normal, one L5-L125 sheet with small creases, o/w VF		27.00+
845	★	1960, 1L-125L Olympic Souv. Sheets (465 var). Mint, Eleven Cpl. Sets of Three Souv. Sheets, VF		148.50
846	★	1960, 5L-125L Emerald & Brown Olympic Souv. Sheets, Brown Color Shifted (465 var). Two Mint Sheets, Brown Color Shifted Up & Down respectively		—

847 ★	1960 5L-125L Emerald & Brown Olympic Souv. Sheets, Brown Color Shifted (465 var). Two Mint Sheets Brown Color Shifted Up & Down respectively, VF	
848 ★	1960, 5L-125L Emerald & Brown Olympic Souv. Sheets, Brown color shifted (465 var). Two sheets, Brown Color Shifted Up & Down respectively, couple pre-printing paper creases in one, o/w VF	
849 ★	1961, 500L EUROPA (490). Mint Miniature Sheet of Six, VF	85.00
850 ★	1961 500L EUROPA (490). Mint Miniature Sheet of Six, VF	85.00
851 ★	1961, 500L EUROPA (490). Two Mint Miniature Sheets of Six, VF	170.00
852 ★	1961. 500L EUROPA (490). Two Mint Miniature Sheets of Six, VF	170.00
853 ★	1961. 500L EUROPA (490). Two Mint Miniature Sheets of Six, VF	170.00
854 ★	1961, 500L EUROPA (490). Three Mint Miniature Sheets of Six, VF	255.00
855 ★	1961, 500L EUROPA (490). Three Mint Miniature Sheets of Six, VF	255.00
856 ★	1961, 500L EUROPA (490). Three Mint Miniature Sheets of Six, VF	255.00
857 ★	1961, 500L EUROPA (490). Three Mint Miniature Sheets of Six, VF	255.00
858 ★	1961-62, 200L, 500L EUROPA (490, 539). Mint Miniature Sheets of Six, VF	99.00
859 ★	1961-62, 200L, 500L EUROPA (490, 539). Mint Miniature Sheets of Six, VF	99.00
860 ★	1961-62, 200L, 500L EUROPA (490, 539). Mint Miniature Sheets of Six, VF	99.00
861 ★	1961-62, 200L, 500L EUROPA (490, 539). Mint Miniature Sheets of Six, VF	99.00
862 ★	1977, 1000L Stamp Centenary (New Issue). Five Mint Miniature Sheets of Five, VF	E.VI
863 ☒	1931, 50c-10L First Air Post (C1-C10). Cpl. Set tied on Cover to Germany, June, 1931 usage, 10L negligible gum soak L. margin, o/w VF, Very Scarce(Photo) Bolaffi	500.000L
864	1933, 3L-20L Graf Zeppelin (C11-C16). Cpl. Set, Used, VF (Photo Ex)	292.50
865 ★	1936-41, 75c, 10L Surcharges (C17-C20). Cpl. Sets, All Mint except C18 (lightly hinged), VF	202.50
866	1936-41, 75c, 10L Surcharges (C17-C20). Cpl. Sets, Used, VF	187.50
867 ★	1936-58, 75c-300L Air Post (Betw. C17-C99a, CB1). 27 Stamps Incl. Cpl. Sets, lightly hinged, a few Mint, No. C56 very light diagonal crease, o/w VF Lot	287.93
868 ★	1947, 100L U.S. Stamp Centenary (C55). Mint Miniature Sheet of Ten, folded twice between rows, VF	900.00
869 ★	1947, 100L U.S. Stamp Centenary (C55). Mint Miniature Sheet of Ten, folded twice between rows, VF	900.00
870 ★	1947, 100L U.S. Stamp Centenary (C55). Mint Miniature Sheet of Ten, folded twice between rows, F-VF	900.00
871 ★	1951, 200L UPU (C62a, C62b). Mint Miniature Sheets of Six, VF	252.50
872 ★	1951, 200L UPU (C62a, C62b). Mint Miniature Sheets of Six, VF	252.50
873 ★	1951, 200L UPU (C62a, C62b). Mint Miniature Sheets of Six, VF	252.50
874 ★	1951, 200L UPU (C62a, C62b). Miniature Sheets of Six, VF	252.50
875 ★	1950, 2L-500L Views (C63-C71). Cpl. Set, F-VF	135.15
876 ★	1951, 300L UPU (C75). Mint Miniature Sheet of Six, VF	165.00
877 ★	1951, 300L UPU (C75). Mint Miniature Sheet of Six, VF	165.00
878 ★	1951, 300L UPU (C75). Mint Miniature Sheet of Six, tiny inclusion speck far from designs, VF	165.00
879 ★	1951, 300L UPU (C75). Mint Miniature Sheet of Six, VF	165.00
880 ★	1951, 300L UPU (C75). Mint Miniature Sheet of Six, VF	165.00
881 ☒	1951, 1000L Plane & Flag (C77). Tied on First Day Cover to U.S., VF (\$200.00+)(Photo) Bolaffi	270,000L
882 ★	1951, 500L Dark Green & Brown (C78). Tiny natural paper inclusion, Fine(Photo)	175.00

883 ★	1951, 500L Dark Green & Brown (C78). Miniature Sheet of Six, stamps Mint, VF(Photo)	1,650.00
884 ☒	1951, 500L Dark Green & Brown (C78). Tied on May 19, 1951 Cover to U.S., Fine	90.00+
885	1952, 200L Columbus (C80). Fifteen, Used, F-VF	277.50
886 ★	1953, 200L Skier (C90). Mint Miniature Sheet of Six, VF ..(Photo)	600.00
887 ★	1954, 1000L Plane & Arms (C91). Mint Miniature Sheet of Six, VF(Photo)	725.00
888 ☒	1954, 1000L Plane & Arms (C91). Tied on First Day Cover to U.S., Fine(Photo) Bolaffi	325,000L
889 ☒	1954, 1000L Plane & Arms (C91). Tied on First Day Cover, VF Bolaffi	325,000L
890 ★	1961, 1000L Helicopter (C117). Mint, Fine	80.00
891 ★	1961, 1000L Helicopter (C117). Mint, Fine	80.00
892 ★	1961, 1000L Helicopter (C117). Mint, Fine	80.00
893 ★	1961, 1000L Helicopter (C117). Mint Miniature Sheet of Six, VF(Photo)	550.00
894 ★	1961, 1000L Helicopter (C117). Mint Miniature Sheet of Six, VF ..	550.00
895 ★	1961, 1000L Helicopter (C117). Mint Miniature Sheet of Six, VF ..	550.00
896 ★	1961, 1000L Helicopter (C117). Mint Miniature Sheet of Six, VF ..	550.00
897 ★	1961, 1000L Helicopter (C117). Mint Miniature Sheet of Six, VF ..	550.00
898 ★	1961, 1000L Helicopter (C117). Mint Miniature Sheet of Six, F-VF	550.00
899 ★	1961, 1000L Helicopter (C117). Mint Miniature Sheet of Six, Fine	550.00
900	1961, 1000L Helicopter (C117). Five, Used, F-VF	237.50
901	1961, 1000L Helicopter (C117). Five, Used, F-VF	237.50
902	1961, 1000L Helicopter (C117). Five, Used, F-VF	237.50
903 ☐	1961, 1000L Helicopter (C117). Used B.R. Margin Block, VF	190.00
904 ☐	1961, 1000L Helicopter (C117). Used Block, Fine	190.00
905 ☒	1961, 1000L Helicopter (C117). Miniature Sheet of Six tied on First Day Cover to U.S., VFBolaffi	275,000L
906 ★	1965, 500L Aircraft (C127). Five Mint Miniature Sheets of Four, VF	375.00
907 ★	1965, 500L Aircraft (C127). Five Mint Miniature Sheets of Four, F-VF	375.00
908 ★	1965, 500L Aircraft (C127). Five Mint Miniature Sheets of Four, F-VF	375.00
909 ★	1965, 500L Aircraft (C127). Six Mint Miniature Sheets of Four, F-VF	450.00
910 ★	1964-65, 500L, 1000L Aircraft (C127, C128). Mint Miniature Sheets of Four, VF	150.00
911 ★	1964-65, 500L, 1000L Aircraft (C127, C128). Mint Miniature Sheets of Four, VF	150.00
912 ★	1964-65, 500L, 1000L Aircraft (C127, C128). Mint Miniature Sheets of Four, VF	150.00
913 ★	1964-65, 500L, 1000L Aircraft (C127, C128). Mint Miniature Sheets of Four, VF	150.00
914 ★	1964-65, 500L, 1000L Aircraft (C127, C128). Mint Miniature Sheets of Four, F-VF	150.00
915 ★	1964-65, 500L, 1000L Aircraft (C127, C128). Mint Miniature Sheets of Four, F-VF	150.00
916 ★	1964-65, 500L, 1000L Aircraft (C127, C128). Mint Miniature Sheets of Four, F-VF	150.00
917 ★	1944, 20L Olive Green (CB1). Four Mint Miniature Sheets of Eight, vert. crease between stamps on one, perf. separation of vert. row affects one, o/w F-VF	150.00

SOMALIA

918 ★	1924, 6b-3r Manzoni (61-66). Mint, 5L some nibbed perfs. at T., o/w F-VF Set	240.70
919 ★	1932, 75c Carmine Semi-Official Air Post, Double Ovpt. (San. S3b). VF & Rare, Only Four Issued, signed Sanabria, Kessler (Photo) San.	150.00
920 ★	1932, 75c Carmine Semi-Official Air Post, Inverted Double Ovpt. (San. S3c). VF & Rare, Only Four Issued, signed Sanabria, Kessler	150.00
921 ★	1934, 75c Brown & Red Orange, Imperf. (C3a). Horiz. Pair, VF & Rare, 25 Issued, Unpriced in Scott, signed Diena, Sanabria	700.00
922 ★	1934, 25c Air Post Official (CO1). Horiz. Pair, few minor gum toning specks, o/w VF, Rare, signed Heiman	1,000.00
923 ★	1934, 25c Air Post Official, Inverted Ovpt. (CO1 var). VF & Rare, 25 Issued, signed Sanabria, (Sanabria No. S4b)	500.00+
924 ★	1934, 25L "Servizio di Stato" (CBO1). Mint, VF	1,500.00

SOUTH AFRICA

925 ★	1927-28, 3p-1sh Pictorials, Bilingual Pairs (27a-29a). 4p tiny separation, Fine	145.00
926 ★	1927, 2sh6p Brown & Blue Green, Bilingual Pair (30a). Fine (Photo)	175.00
927 ★	1927, 5sh Deep Green, Bilingual Pair (31a). Fine	250.00
928 ★	1927, 10sh Olive Brown & Blue, Bilingual Pair (32a). Fine (Photo)	275.00
929 ★	1933-39, 2p-10sh Pictorials (54, 57, 58, 62-64, 67, O35, O36). Mint Bilingual Pairs, one No. 63 & one No. 64 minor corner bends, others F-VF	140.00
930 ★	SOUTH AUSTRALIA, 1896, £5 Brown (90A). Usual rough perfs., couple of surface scuffs or rubs, o/w Fine, Scarce	1,600.00
931 ★	———, 1886, £10 Bronze (91). Fresh, usual rough perfs., couple slightly nibbed, o/w VF, Scarce	2,250.00
932	———, 1886, £15 Silver (92). Usual rough perfs., tiny pinhole & couple tiny thins, ms. cancel removed, Fine Appearance, with Royal Certificate (1968) which states "Unused but cleaned", Unused cat. \$5,000.00	———
933 ★	SOUTHERN RHODESIA, 1924, ½p-5sh Geo. V (1-14). Cpl. Set, h.r., F-VF	108.15
934 ★	SOUTHWEST AFRICA, 1923, 5sh Blue & Claret, Setting II Ovpt., Bilingual Pair (13a). Centered to T.R., perfs. touch, Scarce	250.00
935 ★	———, 1924, ½p-10sh Geo. V, Setting VI Ovpts., Bilingual Pairs (29a-39a). Minor h.r., one 1sh small dot of black printing ink, Fine Lot	173.60
936 ★	SPAIN, 1931, 5c-50c "Republica" Ovpts. (C58-C61). VF Set, signed	66.00
937 ★	SPAIN, 1938, 5p U.S. Constitution Surcharge, Souv. Sheet, Imperf. (C97d). Couple Minor natural inclusions in gum, tiny guarantee mark on back does not show through, VF & Rare	2,750.00
938 ★	———, 1947-56, 50p Dark Carmine, 25p Greenish Black (C124, C158). Latter Mint, former some nibbed perfs, o/w Fine Lot	285.00
939 ★	———, Canary Is., 1936, 80c on 2c Surcharge (9LC2). Horiz. Strip of Three, Middle Stamp "13" Error & Large "3" in "1936", R. Stamp Large "6", light toning, R. perfs. clear to just in, Very Scarce (Cat. as Ordinary Stamps)	34.50+

940 ★	———, Canary Is., 1937, 50c on 5c First Anniversary, Double Surcharge (San. 44b). VF, signed Sanabria	Sanabria	40.00
941 ★	SURINAM, 1927-40, 2c-10c Semi-Postals (B1-B11, B22-B25, B30-B33). Cpl. Sets, h.r., F-VF		105.00

SWEDEN

942	1855, 3s Blue Green (1). Used, Neat Town Pmk., faults, VF appearance	(Photo)	2,600.00
943 ★	1872, 1rd Bistre & Blue (37). Fresh, o.g., VF, with Oliva Certificate	(Photo)	600.00
944 ★	1886, 10ö-1kr Definitives (45-49). 1kr. o.g., 10ö corner perf. crease, 30ö minute perf. thin, o/w F-VF		310.00
945	1924, 5kr Deep Blue (211). Used, Fine	(Photo)	275.00
946 ★	1924, 2k UPU (226). VF	(Photo)	140.00
947 ★	1924, 5k UPU (227). VF	(Photo)	275.00
948 ★	1936, 5ö-1kr Postal Tercentenary (248-262). Some with usual rough perfs., Nos. 252, 254 & 256 small thins, o/w F-VF Set		176.50
949 ★	1936, 5ö-60ö Postal Tercentenary (251, 253-256, 258, 260, 261). Mint, two of each except 5ö, 20ö, 30ö, also incl. a third 25ö, most have slightly nibbed perfs. or minor perf. faults o/w F-VF		226.25
950 ★	1955, 3ö-24ö Stamp Centenary (479-483). Cpl. Mint Sheets of Nine, 3ö gum skip, 6ö one row vert. perfs. telescoped, VF Set		140.00
951	1916, 10ö + 4.90kr Dull Blue (B11). Neat Pmk., VF	(Photo)	135.00
952	1916, 10ö + 90ö Blue & Bistre (B21). Used, VF	(Photo)	150.00

SWITZERLAND

953	1850, 5c Black & Red Geneva (2L6). Margins All Around, neat Rosette cancel, repaired, VF Appearance, Rare	(Photo)	1,350.00
954 P	1845, 2½r Vermilion & Green, "Basel Dove," Proof (3L1P). Margins to trifle in, large thin, blue crayon applied over green portions of design, o/w Fine Appearance	(Photo)	900.00

955	1845, 2½r Crimson & Blue, "Basel Dove" (3L1). Margins All Around, Rich Colors, light Red Town pmk., light purple handstamps on back do not show through, small corner thin, VF Appearance, with Friedl Certificate	(Photo)	7,500.00
-----	--	---------	----------

956	1850, 2½r Black & Red (1). Margins All Around showing Virtually Cpl. Frame Lines Three Sides, Neat "P.P." in Circle cancels, thin, VF Appearance	(Photo)	1,250.00
957	1850, 2½r Black & Red (2). Large Margins nearly All Around showing Three Cpl. Frame Lines, light ms. cancel, tiny thin speck & tiny margin repair, VF Appearance, signed Bloch	(Photo)	1,150.00
958 ★	1938, 10c, 20c Aarau Souv. Sheet (242). Mint, VF		57.50
959 ★	1938, 10c, 20c Aarau Souv. Sheet (242). Two, Mint, red offset on back, VF		115.00
960 ★	1936-38, 10c-30c Souv. Sheets (242, B80). Mint, VF		107.50
961 ★	1936-38, 10c-30c Souv. Sheets (242, B80). Mint, VF		107.50
962	1945, 5c-10fr PAX (293-305). Cpl. Used Set, 5fr diagonal crease, 50c-3fr virtually all small faults, 10fr VF	(Photo Ex)	714.31
963	1936-43, 5c-30c Semi-Postal Souv. Sheets (B80, B119, B131, B132). First Three Unused, last two Red First Day Cancels, No. B80 light wrinkles, No. B131 few light stains, Nos. B119 & B132 tiny thins, o/w VF Lot		226.25

964 ★	1937, 20c, 30c Pro Juventute Silver Anniversary Souv. Sheet (B89). 13, Mint, VF	81.25
965	1945, 10c Stamp Centenary Souv. Sheet (B144). Red First Day cancel, single natural translucent speck, VF	110.00
966	1922-30, 3fr-10fr Officials (2027-2030). Used, No. 2029 small faults, o/w VF, 3fr Signed Richter	(Photo Ex) 455.00
967 ☐	TRIESTE, 1949, 100L Centenary (41). Tied on Cacheted Venetia First Day Cover, portion of address label removed, VF	Bolaffi 120,000L
968 ★	———, 1948-52, 20L-80L Comems (Betw. 45-164). 58 Mint Stamps, 12 diff., one to eleven each, VF	125.45
969 ★田	TRINIDAD, 1851, 1p Purple Brown (2). Block of 28 (7x4), o.g., margins clear to ample, VF	(Photo) 308.00+
970 ★田	———, 1851, 1p Blue (3). Horiz. L. Margin Block of Ten, o.g., margins ample to large, thin spot in one, o/w VF	110.00
971 ★田	———, 1851, 1p Blue (3). Block of 28 (7x4), o.g., margins ample to large, minor h.r., tiny surface scuffs affect three, o/w VF	(Photo) 308.00

TRIPOLITANIA

972 ★	1933, 19.75L, 44.75L Squadron Flight (C27, C28). Mint R. Margin Vert. Strips of Three, VF Set	165.00
973 ★田	1933, 19.75L, 44.75L Squadron Flight (C27, C28). Mint Blocks, light toning bands show on back only, o/w VF Set	220.00
974 ★	1934, 25L "Servizio di Stato" (CBO1). Mint, VF	(Photo) 1,500.00
975 ★	1934, 25L Servizio di Stato (CBO1). Mint, small surface scuffs in B.R. corner expertly painted over, VF Appearance	(Photo) 1,500.00
976 ★	TRISTAN DA CUNHA, 1952, ½p-10sh Ovpts. (1-12). Cpl. Set, lightly hinged, VF	75.50
977 ★	———, 1954-58, ½p-10sh Pictorials (14-27). Mint, VF Set	69.00
978 ★	———, 1960, ½p-10sh Fish (28-41). Mint, F-VF Set	70.00

VATICAN CITY

979 ★	1929-33, 5c-10L Arms, Pius XI (1-14, E1, E2). Mint, F-VF, No. 14 P.F. Cert.	101.30
980 ☐	1929, 5c-10L First Issue, Special Delivery (1-13, E1, E2). Cpl. Set tied by Feb. 11, 1930 Cancels on Cover to Netherlands, VF (\$59.00+) Bolaffi	75,000L
981 ★	1931-39, 5c-10L Surcharge, Interregnum, Parcel Post (14, 61-67, Q1-Q15). Mint, Nos. 14 & Q1-Q15 some gum toning, o/w F-VF Sets	119.20
982 ★	1933, 5c-20L Views, Pius XI (19-34, E3, E4). Mint, VF Set	120.36
983 ★	1934, 40c-3.70L Provisionals (35-40). Cpl. Set, VF	(Photo) 1,587.25
984 ★	1934, 40c-3.70L Provisionals (35-40). Cpl. Mint Set, last two light creases, o/w VF, each with P.F. Cert.	(Photo) 1,587.25

985 ★	1935, 5c-1.25L Juridical Congress (41-46). Mint, VF Set (Photo Ex)	245.50
986 ★	1935, 5c-1.25L Juridical Congress (41-46). Mint, F-VF Set	245.50
987 ★	1935, 5c-1.25L Juridical Congress (41-46). Mint, F-VF Set	245.50
988 ★	1936, 5c-5L Catholic Press (47-54). Mint, F-VF Set	101.60
989 ★	1936, 5c-5L Catholic Press (47-54). Mint, faint gum toning, o/w F-VF Set	101.60
990 ☐	1936, 5c-5L Catholic Press (47-54). Cpl. Set tied on Cacheted, Un-addressed First Day Cover, another strike of Cancel, clear of stamps, has been "improved" by pencil strengthening, still VF	Bolaffi 200,000L

991 ★	1936-38, 5c-5L Commems (47-60). Mint, F-VF Sets	187.60
992 ★	1938, 5c-1.25L Archaeological Congress (55-60). Mint, VF Set	86.00
993 ★	1931-39, 5c-1.10L Ovpts., Dues (61-67, J1-J6). Mint, F-VF Sets	121.00
994 ★田	1939-58, 25c-1000L Commems, Air Post (68-71, 176-181, C33, C34a). Mint Blocks, VF Sets	116.96
995 ☒	1949, 5L-60L Holy Year (132-139). Tied on Unaddressed First Day Cover, VF	Bolaffi 65,000L
996 ☒	1950, 25L-55L Palantine Guard Centenary (140-142). Cpl. Set tied on Unaddressed First Day Cover, VF	Bolaffi 65,000L
997 ☒	1951, 6L-115L Pope Pius X (145-148). Cpl. Set tied on Cacheted Unaddressed First Day Cover, VF	Bolaffi 90,000L
998 ★	1951, 5L-100L Council of Chalcedon (149-153). VF Mint Set	57.85
999 ★	1951, 5L-100L Council of Chalcedon (149-153). F-VF Mint Set	57.85
1000 ★	1952, 50L, Stamp Centenary Souv. Sheet (155a). Mint, VF	90.00
1001 ★	1952, 50L Stamp Centenary Souv. Sheet (155a). Mint, F-VF	90.00
1002 ★	1953, 100L Lombard Medal (173). Mint, VF	52.50
1003 ★	1953, 100L Lombard Medal (173). Mint, Fine	52.50
1004 ★	1958, 35L-300L, Brussels Fair Souv. Sheet (242a). Eleven Mint Sheets, VF	165.00
1005 ★	1958, 35L-300L Brussels Fair Souv. Sheet (242a). Eleven Mint Sheets, VF	165.00
1007 ★	1948, 250L, 500L Tobias (C16, C17). Cpl. Mint Set, faint negligible toning, o/w VF	(Photo Ex) 488.50
1008 ★	1948, 250L, 500L Tobias (C16, C17). Cpl. Mint Set, 500L surface scuff, o/w VF	488.50
1009 ☒	1948, 250L, 500L Tobias (C16, C17). Cpl. Set tied on First Day Cover , VF (\$307.50+)	(Photo) Bolaffi 750,000L
1010 ★	1949, 300L, 1000L UPU (C18, C19). Mint, VF Set	145.00
1011 ★	1949, 300L, 1000L UPU (C18, C19). Mint, 1000L natural inclusion speck, F-VF Set	145.00
1012 ★	1949, 300L, 1000L U.P.U. (C18, C19). Cpl. Set, F-VF	145.00
1013 ★	1951, 300L, 500L Canon Law (C20, C21). Mint, 300L tiny spot of gum missing, VF Set	277.50
1014 ★	1951, 300L, 500L Canon Law (C20, C21). Mint, Fine Set	277.50
1015 ☒	VENEZUELA, 1880, 25c Yellow, Orange Yellow (60). Each tied by "La Guaira" pmk. on diff. 1882 folded letter to Caracas, F-VF	E.IV
1016 ☒	VICTORIA, 1854-57, 2p-1sh Victoria (17, 25, 30, 38). Four Covers, Singles of first three, latter with Horiz. Pair; No. 17 to New Brunswick, No. 25 to England, No. 30 to Tasmania, No. 38 to Melbourne, mixed quality, Scarce Lot	E.V
WESTERN AUSTRALIA		
1017	1854, 1p Black (1). Three Ample Margins to Touching at L., Numeral Grid cancel, tiny corner crease, Fine Appearance	(Photo) 225.00
1018	1854, 1p Black (1). Clear Margins to Just In at B. & T.R., light Numeral Grid cancel, VG	225.00
1019	1854-82, 1p-1sh Swans (1, 14, 24, 25, 29, 51). Nos. 1 & 24 numeral grid cancels, others unused; No. 1 margins to cut in, VG, others small faults, o/w VG-F	465.00
1020	1860, 6p Dull Green (16). Margins Ample to Large, Light Numeral Grid Cancel, light internal bend, VF Appearance	(Photo) 375.00
1021	1860, 6p Dull Green (16). Three Ample Margins to Touching at B., Numeral Grid Cancel, small initial handstamp on back barely shows through, Fine	375.00
1022 ★	WESTERN UKRAINE, 1919, 20sh, 45sh Ovpts. (32, 33). VF, former signed Körner & Stein	90.00

ZANZIBAR

1023 ★	1913, 20r, 30r Dhow (135, 136). Mint, 20r corner crease, o/w VF; 30r centered to R., perfs. clear, Fine	335.00
1024 ★田	1913, 30r Dark Brown & Black (136). Mint L. Margin Block, F-VF(Photo)	800.00
1025 ★	1913, 40r Orange & Black (137). Mint, VF(Photo)	375.00
1026 ★	1913, 50r Dull Violet & Black (138). Mint, VF(Photo)	450.00
1027 ★田	1913, 50r Dull Violet & Black (138). Mint R. Margin Block, VF, Rare(Photo)	1,800.00

LOTS BY COUNTRY

1028 ★	ANGUILLA, 1967-73, Collection of 148 Diff. Unused Stamps & Two Souv. Sheets, Virtually Complete for These Years, F-VF	133.13
1029 ★	ANTIGUA, 1863-1973, Collection of 279 Diff. Virtually All Unused Stamps & Eight Souv. Sheets, Cpl. 1935-69 except Nos. 92-95, Better Items incl. Unused Nos. 38, 42-57, 63, Used Nos. 2, 3, 13, & 15, 19th Century condition varies, 20th generally F-VF	565.24
1030	ARGENTINA, 1858-1958, Collection of Approx. 1200 Used & Unused Stamps & Twenty Souv. Sheets in Album, Postage & Commems Practically Complete For these years, incl. Surcharges, Air Post, Semi-Postals, Officials, Varieties, Specimens, Trial Colors & Die Proofs, Mostly F-VF, Worthwhile Lot	2,836.00
1031 ★	ASCENSION, 1922-73, Collection of 122 Diff. Unused Stamps & Two Souv. Sheets, Many Cpl. Sets, Better Items incl. Unused Nos. 53 & 88, F-VF Lot	153.43
1032 ★	AUSTRALIA, 1902-1966, Collection of 685 Mostly Unused Stamps incl. Postage, Commems & Air Post, Many Cpl. Sets & Several Better Items such as Unused Nos. 12, 37, 151, 154, C4, etc., mixed condition, G-VF	E.XV
1033	AUSTRALIA, 1913-50's, Few Hundred Used Stamps in small stockbook, Range of Issues, some Better, usual mixed quality, G-VF	E.VI
1034 ★	AUSTRALIA, 1937-58, 30 Cpl. Mint Sheets & Several Part Sheets, incl. Nos. 166a, 171, 172a, 286 (Part Sheets of 40 & 20), Virtually All VF	E.XI
1035 ★	AUSTRIA, 1850-1963, Collection of 2649 Unused & Used Stamps, Wide Range of Issues, Better Items & Cpl. Sets, usual mixed quality, G-VF, Rewarding Lot	E.XIII
1036 ★	AUSTRIA, 1860-1950's, Several Hundred Unused Stamps, Wide Range of Issues, Better Items incl. Several 1860-72 Issues, also incl. stockbook with several hundred used stamps, usual mixed quality, G-VF Lot	E.X
1037 ★	AUSTRIA, 1945-72, Collection of 640 Unused Stamps & Two Souv. Sheets mounted in Hingeless Album, Many Cpl. Sets, Generally F-VF	E.XI
1038 ★	BAHAMAS, 1863-1973, Collection of 323 Diff. Virtually All Unused Stamps & Nine Souv. Sheets, Many Cpl. Sets, Better Items incl. Unused Nos. 23, 24, 69, 88, 89, 129, Nearly Cpl. 1935-1973, F-VF Lot	619.44
1039 ★	BARBADOS, 1852-1974, Collection of 374 Diff. Virtually All Unused Stamps & Four Souv. Sheets, Better Items incl. Unused Nos. 51, 88, 99 & Used No. 6, Virtually Complete 1935-73, incl. Barbuda Nearly Complete 1968-71, generally F-VF Lot	499.00
1040	BELGIUM, 1849-1950's, Many Hundreds of Used & Unused Stamps, incl. Definitives, Commems, Semi-Postals, Airs, Dues, Officials & Parcel Post, Wide Range of Issues, Numerous Better Items, usual mixed quality, G-VF	E.XII
1041	BELGIUM, 1879-1956, Collection of 688 Used & Unused Stamps, Wide Range of Issues, incl. Semi-Postals, Air Post, Dues, Officials, Parcel Post & Railway Stamps, Many Cpl. Sets, Generally F-VF	E.IX

1042	BELGIUM & CONGO , 1886-1950, About 670 Used & Unused Stamps mounted on Album Pages, Belgian Stamps Are All Dues, Officials, Parcel Post; also incl. approx. 100 stamps of Liechtenstein & Germany, F-VF	E.VIII
1043 ★	BERMUDA , 1865-1973, Collection of 257 Diff. Virtually All Unused Stamps & One Souv. Sheet, Better Items incl. Unused Nos. 6, 49-52 & Used No. 3, Virtually Complete 1935-1973, generally F-VF Condition ..	434.89
1044	BOLIVIA , 1866-1953, Collection of Approx. 400 Used & Unused Stamps & Twelve Souv. Sheets, Postage & Commems Mostly Complete 1866-1950, No. 1 in Block of Sixty, Nos. 1 & 2 in Reconstructed Blocks of Fifty, Several Better Items & varieties, generally F-VF Lot	1,186.00
1045	BRAZIL , 1844-1958, Collection of Approx. 1000 Used & Unused Stamps & Eight Souv. Sheets, Postage & Commems Virtually Complete 1850-1957, incl. Many Better Items, also incl. Semi-Postals, Dues, Officials, few faults to be expected, balance generally F-VF	3,008.00
1046 ★	BRITISH AFRICA , 1848-1950s, Collection of 2018 Unused & Used Stamps, Wide Range of Issues & Countries, Many Better Items, very mixed quality, G-VF, Very High Catalog Value	E.XV
1047	BRITISH AFRICA , 1875-1959, Collection of 292 Used & Unused Stamps, Range of Issues & Countries, Better Items & Values to 20s, mixed quality, Mostly F-VF, Valuable Lot	E.XII
1048 ★	BRITISH AFRICA , 19th & 20th Century, Many Hundreds of Mostly Unused Stamps, Wide Range of Countries & Issues, Many Better Items with Values to £1, usual mixed quality, G-VF, Excellent Lot	E.XV
1049	BRITISH AMERICA , 1851-1964, Collection of Over 4,000 Used & Unused Stamps, Tremendous Range of Countries & Issues, Better Items too Numerous to List, usual mixed quality, G-VF, A Wonderfully Rewarding Lot, Well Worthy of Careful Examination	E.XVIII
1050	BRITISH AMERICA , 1853-1953, Collection of a Few Hundred Mostly Used Stamps, Wide Range of Countries & Issues, Some Better Items & Some Cpl. Sets, Strong in Canada, mixed condition, G-VF, A Useful Collection	E.XIII
1051	BRITISH AMERICA , 1854-1962, Collection of a Few Hundred Used & Unused Stamps, Wide Range of Countries & Issues, Many Better Items & Cpl. Sets, mixed condition, G-VF	E.X
1052	BRITISH AMERICA , 1863-99, Collection of 1837 Used & Unused Stamps, Wide Range of Issues, Some Better, (no Canada), Very Mixed Quality	E.XIV
1053 ★	BRITISH AMERICA , 19th & 20th, Thousands of Mostly Unused Stamps in Four Stockbooks, Wide Range of Issues, Many Better Items, Cpl. Sets, Values to £1 & \$5.00, usual mixed quality, G-VF, Valuable Lot	E.XVI
1054	BRITISH ASIA , 19th & 20th Century, Many Hundreds of Unused & Used Stamps, Wide Range of Countries & Issues, Numerous Better Items, Very Strong in 19th & Early 20th, usual mixed quality, G-VF, Excellent Lot	E.XV
1055	BRITISH COMMONWEALTH , 1854-1954, Collection of 1929 Used & Unused Stamps, Range of Issues & Countries, Some Better Items, usual mixed quality, G-VF Collection	E.VIII
1056 ★	BRITISH COMMONWEALTH , 1868-1973, Collection of 665 Diff. Mostly Unused Stamps & Ten Souv. Sheets, incl. Morocco, Orange Free State, Seychelles, Tristan da Cunha, Trinidad & Tobago, South Australia, Victoria & others, Many Cpl. Sets, Generally F-VF	E.IX
1057	BRITISH COMMONWEALTH , 19th Century, Collection of 4937 Used & Unused Stamps, Incl. Cape of Good Hope, Egypt & India, quite mixed quality as to be expected with 19th, G-VF, Worthwhile Collection	E.XIII
1058 ★	BRITISH COMMONWEALTH , 1903-47. 71 Stamps, Many Mint, Malta, Seychelles, Pacific Islands, some cpl. sets, Most VF	228.13

1059 ★	BRITISH EUROPE & OCEANIA , 1867-1960's, Collection of Approx. 900 Mostly Unused Stamps, Wide Range of Countries & Issues, Many Better Items & Some Cpl. Sets, Good Showings of Cyprus, Fiji & Gibraltar, mixed condition, G-VF	E.XIV
1060 ★	BRITISH EUROPE & OCEANIA , Many Hundreds of Unused & Used Stamps in Five Stockbooks, Numerous Better Items, Cpl. Sets, Values to £1, usual mixed quality, G-VF, Worthwhile Lot	E.XV
1061 ★	BRITISH GUIANA , 1877-1973, Collection of 267 Diff. Mostly Unused Stamps & One Souv. Sheet, Many Cpl. Sets incl. Geo. V, Coronation, etc., few 19th Century with faults, others generally F-VF	217.00
1062 ★	BRITISH HONDURAS , 1888-1973, Collection 237 Diff. Virtually All Unused Stamps & One Souv. Sheet, Virtually Complete 1937-1973, generally F-VF	243.73
1063 ☐	CANADIAN STAMPLESS COVERS , 1805-75, Collection of 81, Wide Range of Towns, Rates (both Pence & Cents), etc., Better Items incl. 1805 Str. Line "Montreal", "Steamboat", "Money-Letter", etc., some Cross-Border, also incl. Six Stamped covers, all Neatly Mounted, Most written up, mixed quality but Mostly F-VF Lot	E.XI
1064	CANADA , 1852-1925, Approx. 470 Nearly All Used Stamps, Approx. 80 Diff., Better Items incl. Used Nos. 4 (three margins), 17 (two), 19 (two), 23 (three), 73 (three), 84, Unused Nos. 50 (closed tear), 57, 60(two) & 80, incl. good showing of Large & Small Queens, Jubilees to 50c, Nos. 66-84 cpl, etc., mixed condition but contains many useful stamps, G-VF LotOwner's cat 3,000.00+	
1065	CANADA , 1852-1969, Collection of Approx. 500 Diff. Virtually All Used Stamps incl. Postage, Commems, Air Post, Special Deliveries, Dues, etc., Better Items incl. Unused Jubilees Cpl. to 50c, Nos. 102 & 136-138, Used No. 103, Virtually Cpl. Used from 1917 to date; also incl. Collection of Several Hundred Used & Unused Stamps of British America & British North America, Wide Range of Countries & Issues, some faults, mostly F-VF Lot	E.XIII
1066 ★	CANADA , 1859-1960's, Collection of Couple Hundred Mostly Unused Stamps in Lighthouse hingeless album, Several Better Items incl. Jubilees to 10c, 10c-20c Quebec, etc., quite mixed quality, G-VF	E.IX
1067 ★	CANADA , 1859-1974, Collection of 701 Diff. Mostly Unused Stamps, incl. Postage, Commems, Air Post, Dues & Officials, Many Cpl. Sets & Better Items incl. Unused Nos. 55, 176, 262, 321, 411 & Used Nos. 101-103, 158 & 159, some have faults, balance generally F-VF	2,776.20
1068 ★	CANADA , 1868-1963, 26 Diff. Stamps, Better Items incl. Nos. 24, 40 & 73, also incl. three Newfoundland stamps, some with small faults or faulty, generally VG-VF Appearance	E.VIII
1069	CANADA , 1870-1959, Collection of 252 Used Stamps incl. Postage, Commems, Air Post, Special Deliveries, Dues, etc., Some Cpl. Sets, mixed condition, G-VF Lot	E.VI
1070	CANADA , 1870-1973, Thousands of Used Stamps in various quantities, neatly arranged in Elbe Expandable Stockbook, Incl. Postage, Commems, Air Post, Officials, a few Cut Squares, Blocks, etc., Also incl. Several Hundred recent Unused Commems, mixed condition but contains much useful material, G-VF	E.XV
1071 ★	CANADA , 1872-1957, Accumulation of 74 Stamps, Mostly Unused, 39 Diff., Better Items incl. Unused Nos. 36, 41 three, 71, 98 three, 175, 201, 209 & 242, Mixed Quality but Generally F-VF Appearing Lot	434.50
1072 ★	CANADA , 1897-1974, Collection of 893 Used & Unused Stamps, 26 Unused Booklet Panes, 10 Miniature Sheets & 9 Unused Postal Card, Wide Range of Issues, incl. Postage Commems, Air Post, Special Deliveries, Officials. Also incl. smattering of other British No. America, Generally F-VF Lot	2,825.16

1073	CANADA , 1898-1939, Accumulation of Approx. 250 Used Stamps, About 25 Diff., Better Items incl. "Bluenose" (tiny faults) & "Britannia", incl. Eleven Covers, Mixed Condition But Generally F-VF	279.50
1074 ★	CANADA , 1912-1951, Accumulation of 212 Unused Stamps, Approx. 70 Diff., About 35 Blocks, incl. Postage, Commems & Dues, some have faults, balance F-VF	312.78
1075 ★	CANADA , 1917-1953, Collection of 623 Mostly Unused Stamps, Wide Variety of Issues, Many in Unused Block, Single & Used Single of Issue, incl. Seventeen Pl. No. Blocks, Many Better Items, F-VF Lot	1,082.28
1076 ★田	CANADA , 1928-1947, Six Diff. Mint Air Post & Air Post Special Delivery Blocks, incl. C1, C4, C7, CE2-CE4, VF Lot	108.00
1077 ★田	CANADA , 1930-1947, Seven Pl. No. Blocks incl. Nos. 169, 257, 260, C6, C7, CE3 & CE4, Virtually All Mint, (No. 169, B.L. Pl. No. 3 Block, cat. \$45.00 in Canada Specialized), F-VF Lot	96.00+
1078 ★	CANADA , 1935-75, Hundreds of Unused Stamps incl. Postage, Commems & Air Post, neatly arranged in Stockbook, About 200 Diff. in Quantities to Approx. 100, Nearly All Mint, F-VF Lot	1,692.83
1079 田	CANADIAN POSTAL STATIONERY , 19th & 20th, 68 Unused & 9 Used Entirets, Virtually All Diff., few faulty but generally F-VF Lot	E.IV
1080	CAPE OF GOOD HOPE , 1853-1904, Collection of 82 Used & Unused Stamps, Triangles Cpl. less #7, incl. Four pairs, Shades, etc., usual mixed quality, G-VF Lot	E.XII
1081 ★	CAYMAN ISLANDS , 1901-1974, Collection of 265 Unused Stamps & Four Souv. Sheets, incl. Geo. V with values to 2sh, cpl. from 1937-1973, F-VF	357.53
1082	CHILE , 1853-1958, Collection of Approx. 325 Used & Unused Stamps & Two Souv. Sheets incl. Postage, Commems & Dues, Some Cpl. Sets, Virtually All Diff., most early issues small faults or cut in, Balance F-VF	1,083.00
1083	COSTA RICA , 1863-1960, Collection of Approx. 380 Used & Unused Stamps & Three Souv. Sheets, Postage & Commems Virtually Complete Through 1960, Many Better Items, Wide Range of Issues, Many Complete Sets, incl. Surcharges, Ovpts., Officials, generally F-VF Lot	926.00
1084	COSTA RICA , 1901-46, 38 Items incl. 1c-2col 1901-03 Issue in Unissued Colors, Unissued 1924 Central American Olympics, Boundary Treaty Ovpt. Essays, etc., Most Mint, VF & Unusual	E.VI
1085	CUBA , 1854-1961, Collection of Approx. 1,100 Used & Unused Stamps, Postage & Commems are Virtually Complete 1854-1956 less Puerto Principe Issues, incl. Special Deliveries, Dues, Newspaper Stamps, Postal Tax Stamps & Air Post, also incl. several Multiples, Shades & Varieties, generally F-VF, Worthwhile Lot	2,604.00
1086	CRETE , 1885-1920, Collection of About 300 Used & Unused Stamps, Wide Range of Issues, Many Cpl. Sets, also incl. Epirus, Eastern Rumelia & Thrace, Generally F-VF	E.XI
1087 ★	DANZIG , 1920-39, Collection of 214 Virtually All Diff. Unused Stamps incl. Postage, Semi-Postals, Air Post, etc., Also incl. 63 Unused Stamps from Memel, Marienwerder, Upper Silesia & Schleswig, Some Better Items, some with small faults, Generally F-VF Lot	971.54
1088	DENMARK , 1851-1959, Collection of 511 Used & Unused Stamps, Several Better Items, Some Cpl. Sets, Strength in 19th Century, mixed condition, G-VF Lot	E.XIII
1089	DENMARK , 1854-1956, Approx. 750 Used & Unused Stamps, Wide Range of Issues, Some Duplication, several Better Items, Many Complete Sets, Generally F-VF	1,505.24
1090 ★	DOMINICA , 1886-1973, Collection of 301 Diff. Virtually All Unused Stamps & Twenty Souv. Sheets, Many Cpl. Sets, Virtually Cpl. 1935-68, F-VF Lot	285.62

1091	DOMINICAN REPUBLIC , 1879-1958, Collection of Approx. 300 Used & Unused Stamps incl. Five Souv. Sheets, Wide Range of Issues, generally F-VF Lot	159.00
1092	EAST GERMANY , 1972-75, Collection 104 Cacheted Covers incl. Several First Day Covers, Most in Duplicate, all stapled to album pages, o/w VF Lot	E.VIII
1093	ECUADOR , 1865-1957, Collection of Over 825 Used & Unused Stamps & Four Souv. Sheets, incl. Ovpsts., Air Post, Dues, Officials, Few Varieties, etc., several duplicated, generally F-VF	1,004.00
1094 ★	EGYPT , 1866-1958, Collection of a Few Hundred Mostly Unused Stamps, Wide Range of Issues, Many Cpl. Sets, Several Better Items, mixed condition, VG-VF	E.XIII
1095 ★	FALKLAND ISLANDS , 1891-1973, Collection of 223 Diff. Unused Stamps, Virtually Cpl. 1935-53 & 1955-71, F-VF Lot	349.20
1096	FINLAND , 1866-1928, 68 Nearly All Used Stamps, Some Duplication, Better Items incl. Used Nos. 6 two, 7, 8, 30, 55 seven, 56, etc., very mixed condition, G-F Lot	E.VIII
1097	FINLAND , 1866-1965, Collection of 409 Used & Unused Stamps incl. Postage, Commems & Semi-Postals, Some Better Items & Cpl. Sets, mixed condition, G-VF Lot	E.VIII
1098	FINLAND , 1885-1947, Accumulation of Approx. 400 Used & Unused Stamps, Many Mint, Considerable Duplication, Wide Range of Issues, Strong in Semi-Postals, incl. about 60 No. M1, Generally F-VF Lot	345.00
1099	FRANCE , 1849-1944, Stockbook of Approx. 5000 Mostly Used Stamps, 280 Diff., in quantities of from one to 500 (Betw. Nos. 1-377), Some Better Items, Variety of Shades & Cancels, mixed condition, G-VF	E.IX
1100	FRANCE , 1849-1950's, Several Hundred Used Stamps neatly arranged in stockbook, Wide Range of Issues, Most of Value in 19th incl. faulty Nos. 2 & 9b, etc., usual mixed quality, G-VF, Worthwhile Lot	E.XII
1101	FRANCE , 1849-1963, Few Hundred Used & Unused Stamps in Stockbook, Wide Range of Issues, some Better Items, usual mixed quality, G-VF Lot	E.X
1102	FRANCE , 1849-1972, Three Stockbooks containing Several Thousand Nearly All Used Stamps in various quantities incl. Postage, Commems, Semi-Postals, Air Post, Dues, etc., Also incl. small quantity of non-Scott listed & Specialized material, Many Better Items & Cpl. Sets, Contains Many Worthwhile Stamps, mixed condition, G-VF, Well Worth Careful Examination	E.XVI
1103 ★	FRANCE , 1853-1950's, Nearly 700 Unused Stamps, Wide Range of Issues Virtually All of Value in 19th Century with a Tremendous Number of Better Items, usual mixed quality, All VG-VF Appearance or Better, Very High Catalog Value, Unusually Rewarding Lot	E.XV
1104	FRANCE , 1900-60's, Several Hundred Used Stamps, mostly in Cpl. or Part Sets, Range of Issues, Several Better, usual mixed quality, VG-VF Lot	E.X
1105	FRANCE , 1903-37, Several Thousand Used Stamps on Stock Pages, Virtually Complete For These Years, few Better Items, Generally F-VF Stock	E.XIV
1106 P	FRANCE, Large Die Proofs , 1936-58, 29 Dff., incl. Commems & Eight Semi-Postals, VF Lot	E.IX
1107 ★	FRANCE , 1941-60, Collection of 556 Imperfs. & Trial Color Proofs, Nearly All in Pairs, Few Margin Singles & Blocks, Many in Cpl. Sets, Incl. Postage, Commems & Semi-Postals, Majority Mint & VF	E.XIII
1108	FRANCE & COLONIES , 1849-1966, Collection of 2704 Used & Unused Stamps, Wide Range of Issues, Extremely Strong in 19th Century, very mixed quality, Poor-VF, Tremendous Cat. Value, Well Worth Careful Examination	E.XV

1109 ★	FRENCH COLONIES , 19th & 20th Century, Collection of Several Hundred Mostly Unused Stamps, Wide Range of Issues & Countries, Cpl. Sets, etc., usual mixed quality, G-VF	E.VIII
1110 ★	GAMBIA , 1880-1973, Collection of 160 Diff. & Virtually All Unused, Many Cpl. Sets, Virtually Cpl. 1946-66, Generally F-VF Lot	192.28
1111 ∞	GERMAN COLONIES , Early 20th Century, 196 Unused Postal Cards, 15 Diff. & 156 Unused Postal Reply Cards, 17 Diff.; Mostly 5pf & 10pf Values showing Kaiser's Yacht, VF	E.X
1112	GERMAN STATES , 1849-1920, 336 Used & Unused Stamps, Many Better Items, High Catalog Value, Wide Range of States & Issues, few faults to be expected but generally F-VF & Worthwhile Lot	E.XV
1113	GERMAN STATES , 1853-1920, 231 Nearly All Diff. Used & Unused Stamps, Strong in Bavaria, Hamburg, Hanover & Thurn-Taxis, Several Better Items, High Catalog Value, mixed condition, G-VF Lot	E.XIV
1114 ★	GERMANY, STATES & COLONIES , 19th & 20th, Many Hundreds of Mostly Unused stamps in Four Stockbooks, Wide Range of Issue, Many Better Items, usual mixed quality, G-VF	E.XIII
1115 ★	GERMANY, GERMAN STATES & TERRITORIES , 19th & 20th Centuries, Two Volume Collection of Hundreds of Mostly Unused Stamps, Wide Range of Issues, Many Better Items & Cpl. Sets, mixed condition, G-VF, A Very Worthwhile Collection	E.XVI
1116	GERMANY , 1852-1950's, Many Hundreds of Used Stamps arranged in Stockbook, Wide Range of Issues incl. Commems, Semi-Postals & Air Post, also incl some Thurn & Taxis, Berlin & Occupations, usual Mixed quality, G-VF Lot	E.X
1117	GERMANY , 1862-1947, Over 1000 Used & Unsued Stamps & Three Souv. Sheets, Predominantly 20th Century, Wide Range of Issues, Many Cpl. Sets, Generally F-VF	E.VIII
1118	GERMANY , 1872-1976, Collection of Approx. 4,000 Used & Unused Stamps & 17 Souv. Sheets, Neatly Mounted in Album, Wide Range of Issues, Many Cpl. Sets, few early issues faulty, o/w generally F-VF Lot ..	E.XIV
1119 ★	GERMANY , 1945-72, Collection About 1600 Unused Stamps & Seven Souv. Sheets Housed in Two "Lighthouse Hingeless" Albums, Wide Range of Issues, incl. Occupation, Saar & Berlin Issues, Many Cpl. Sets, Attractive & VF Lot	E.XII
1120 ★	GERMANY, Freaks & Errors , 1948, Four Items, incl. Vert. Pair No. 657 Double Impression , Vert. Pair No. B298 Freak Perfs., Imperf. Single No. B302, Horiz. Pair No. B303 Freak Perfs., three small faults, Interesting & Scarce Lot	E.VII
1121 E	GERMAN DEMOCRATIC REPUBLIC , 24 Diff. Essays, 12 Diff. Designs, Virtually All are Air Post Designs, couple cut close one side, o/w VF Lot	E.V
1122	GERMAN OFFICES ABROAD, 1884-1908 , 38 Stamps Used & Unused, Most Diff., F-VF Lot	114.75
1123 ★	GERMAN COLONIES & OFFICES , 1893-1919, 84 Unsued & 14 Used Nearly All Diff. Stamps from Nine Diff. Colonies or Offices, Values to 5m (three), Couple Cpl. Sets & Some Better Items such as Unused German East Africa Nos. 1-5, mixed condition, G-VF	668.05
1124	GERMAN OFFICES & COLONIES , 1898-1919, Eleven Diff., Nine Used, Some Better Items incl. Used Offices in China Nos. 34, 53 & 56, Samoa No. 65 & Mariana Isl. No. 12, most small faults, F-VF Appearance	197.85
1125 ★	GERMAN COLONIES, 1897-1918 , 185 Stamps, Most Unused, Most Diff., a few with thins, o/w F-VF Lot	746.30

1126	☒	GREAT BRITAIN COVERS, 1776-1875, 75 Stampless Covers, 44 Covers with Penny Reds (32 Imperf.), 25 Used One Penny Entires & few misc. covers, All from same correspondence, All to or from Scotland or used within Scotland incl. few Used to or from Canada, Wide Range of pmks., rates & markings, mostly F-VF Lot, Useful Lot for the Postal History Student	E.IX
1127		GREAT BRITAIN, 1840-1918, Collection of Many Hundreds of Mostly Used Stamps, containing Many Better Items & Cpl. Sets, incl. Specialized Studies of Shades, Pl. Nos., Cancels, etc., also incl. Quite a few Stamps Used Abroad, mixed quality, G-VF, An Excellent Lot for the Student	E.XVI
1128		GREAT BRITAIN, 1840-1938, Many Hundreds of Nearly All Used Stamps in quantities of from one to over 100, over 285 Diff, Values to 10sh, Many Better Items, Some in Quantity, Many Cpl. Sets, mixed condition, G-VF Lot	E.XVII
1129	★	GREAT BRITAIN, 1840-1964, Collection of a Few Hundred Mostly Unused Stamps, Wide Range of Issues, Many Better Items such as Used Nos. 2, 5-7, 57, 74, 75, 90, 110, 124, 142 & 209, etc., Unused Mulready Letter Sheets Nos. U3 & U4, etc., mixed condition, G-VF, A Collection Deserving Careful Inspection	E.XVI
1130		GREAT BRITAIN, 1840-1968 Accumulation of a Couple Hundred Nearly All Used Stamps, incl. a Number of Penny Reds Selected for Plate Nos. & Cancels, mixed condition, G-VF	E.VI
1131		GREAT BRITAIN, 1841-1973, Several Hundred Used Stamps, More than 350 Diff. in quantities of from one to approx. 100, values to £1, also incl. some Regional Issues, Offices, Officials, etc., some with small faults or heavy cancels, Balance Nearly All F-VF	3,000.00+
1132		GREAT BRITAIN, 19th & 20th, Many Hundreds of Used Stamps neatly arranged in stockbook, Wide Variety, Numerous Better Items, Most of Value in 19th, also incl. some Officials & Offices, usual mixed quality G-VF, Excellent Lot	E.XII
1133	★	GREAT BRITAIN, 1958-59, Accumulation of ½p, 1p & 3p Booklet Panes, also incl. Booklet Covers & Interleaves, VF	E.VIII
1134	★	GREAT BRITAIN BOOKLET PANES, 1958-67, 39 Panes in 12 Cpl. Unexploded Booklets, 2sh, 4sh6p, 6sh & 10sh values, incl. Nos. 358d(3), 359b(18), 354f(2), 359c(2), Phosphor Se-Tenant 354p & 358p (Gibbon £3), etc., VF Lot	81.30+
1135		GREAT BRITAIN, Revenue Stamps & Cut Squares, 19th & 20th Centuries, Collection of a Couple Hundred Items, extremely mixed condition, G-F Lot	E.IV
1136		GREAT BRITAIN & OFFICES, 1882-1930's, Few Hundred Stamps, Mostly Used, incl. High Values & Better Items, usual mixed quality, G-F, Rewarding Lot	E.XII
1137	★	GREAT BRITAIN & OFFICES, Several Hundred Unused Stamps in small Stockbook, Wide Range of Issues, Many Better Items, usual mixed quality, G-VF, Rewarding Lot	E.XI
1138	★	GREAT BRITAIN & BRITISH EUROPE, 1841-1970, Collection of a Couple Hundred Unused Stamps, Wide Range of Countries & Issues, Several Better Items & Some Cpl. Sets, Strength in Great Britain, mixed quality, G-VF	E.XII
1139	☒	GREAT BRITAIN & BRITISH COMMONWEALTH, Collection of 171 Stamps on 77 Covers, Range of Countries & Issues incl. Natal, Orange River, G.B. No. 1, etc., mixed quality, Mostly Fine, Quite Scarce Group	E.XII
1140		GREECE, 1861-95, Collection of 312 "Hermes Heads", Range of Issues, wide variety of Cancels, Shades, etc., Mixed Quality but Generally F-VF	E.XII

1141	GREECE , 1861-1968, Collection of a Few Hundred Mostly Used Stamps, Wide Range of Issues, Some Better Items & Cpl. Sets, mixed condition, G-VF	E.VIII
1142	GREECE , 1886-95, Collection of More Than 1,000 Hermes Heads, Range of Issues, Large Quantity of Cancels, Shades, Perf. & Paper Varieties, About 65 Pairs, Strips & Blocks, Mixed Quality, Excellent Lot for the Specialist	E.XIV
1143 ★	GREECE , 1900, Collection of 80 Surcharged Hermes Heads, More Than 50 Unused, 19 Diff. stamps, Wide Range of Shades & Surcharge Varieties, Mostly F-VF	E.XII
1144	GREECE , 19th & 20th Century, Several Hundred Used & Unused Stamps in Stockbook, Wide Range of Issues, Number of Better Items, usual mixed quality, G-VF, Worthwhile Lot	E.XI
1145	GREECE , 1911-71, Approx. 2500 Used Stamps in stockbook, Wide Range of Issues, More Than 400 Diff., VG-VF	E.VIII
1146 ★	GREENLAND , 1938-65, Collection of 35 nearly all Unused Stamps, F-VF	150.31
1147 ★	GRENADA , 1864-1973, Collection of 440 Diff. & Virtually All Unused Stamps & Thirty Souv. Sheets, Many Cpl. Sets, Nearly Cpl. 1935-73, Generally F-VF Condition	396.28
1148	GUATEMALA , 1871-1960, Collection of Approx. 775 Used & Unused Stamps & Seven Souv. Sheets, Postage & Commems Virtually complete for these years, also incl. Air Post, Special Deliveries & Varieties, Several Better Items, Some Duplication, F-VF Lot	2,253.66
1149	HAITI , 1881-1961, Collection of About 500 Used & Unused Stamps, Virtually All Diff.; Postage & Commems Very Nearly Complete 1881-1948, incl. Ovpts., Dues, Trial Color Proofs, Varieties, etc., generally F-VF Lot	892.00
1150	HONDURAS , 1865-1945, Collection of Approx. 350 Used & Unused Stamps, Wide Range of Issues, incl. Few Better Items, Surcharges, Ovpts., Officials, generally F-VF Lot	778.32
1151	HONG KONG , 1862-97, Collection of 141 Used & Unused Stamps, Incl. No. 28 used, Nos. 66b & 66c Unused; Cancels Incl S1, B62, D27 in Oval Grids "Shanghae," "Amoy" & the Very Scarce Bangkok , Mixed Quality, G-F Lot	E.XI
1152	HUNGARY , 1871-1960's, Collection of Many Hundreds of Used & Unused Stamps in Scott Specialty Albums, incl. Better Items & Cpl. Sets, usual mixed quality, G-VF	E.VII
1153	ICELAND , 1873-1969, Collection of 373 Used & Unused Stamps incl. Postage, Commems, Semi-Postals, Air Post (incl. one Zeppelin Flight Cover) & Officials, Some Better Items & Cpl. Sets, mixed condition & few with revenue cancels, G-VF	E.XIII
1154 ★	ICELAND , 1882-1965, Accumulation of 200+ Used & Unused Stamps, Many Mint, Wide Range of Issues, Considerable Duplication, Many Complete Sets, F-VF	551.40
1155 ★	INDEPENDENT AFRICA , 1950's-60's, Couple Hundred Unused Souv. Sheets from 18 Diff. Countries, incl. Many Air Post Souv. Sheets, Virtually All Mint, VF Lot	2,063.26
1156 ∞	INDIA, First Flight Covers , 1927-71, Collection of 26 Diff., about half pre-1938, Virtually all F-VF	E.III
1157 ∞	INDIA, Hyderabad , 19th & 20th Century, 50 Stamps on 18 covers, plus one Entire & one Stampless Native Cover, nice range of Issues, Generally Fine Lot	E.VII
1158 ∞	INDIA, Native States , 19th & 20th Century, 23 Covers, most with Stamps, Strong in Hyderabad & Cochin, Fine & Scarce	E.VIII

1159 ★	IRAN , 1876-1928, Collection of well over 400 stamps, Most Unused, incl. Cpl. Sets & Better Items, Officials, etc., some reference items, usual mixed quality, VG-VF Lot	E.VIII
1160 ★	IRELAND , 1922-50, Government Presentation Booklet with 58 Diff. Unused Stamps incl. Nos. 96-98, incl. Postage, Commems & Air Post, F-VF	E.VI
1161	IRELAND , Several Hundred Used Stamps Neatly arranged in Stockbook, Range of Issues, Some Better, usual mixed quality, VG-VF	E.IX
1162 ☞	ISRAEL , 1948-53, Eight Cacheted First Day Covers, Nos. 10-14 (three), 15 (three), 16 & C16 with Tab, F-VF Lot	E.IV
1163 ★田	ISRAEL , 1949-58, 128 Mint Control No. Corner Margin Blocks, 88 Diff., incl. Coins, Commems, Air Post & Dues, Many Cpl. Sets, F-VF Lot	157.30+
1164 ★田	ISRAEL , 1951-58, 114 Commem Tab Blocks, Virtually All Mint, Wide Range of Issues, Minor Duplication, Better Items incl. Nos. 66-72, F-VF	338.04+
1165	ITALIAN STATES , 1852-61, 86 Used & Unused Stamps incl. Roman States (couple interesting cancels), Modena, Parma, Two Sicilies incl. Used No. 26, Naples No. 3 with Sicilian "Horseshoe" cancel, Tuscany, Sardinia (Shades), Lombardy-Venetia No. 4 tied on piece by "Campo Sampiero", Four No. 10 tied on piece by "Revere" pmks., usual mixed quality, Scarce & Interesting Group	E.VII
1166 ★	ITALY , 1862-1960's, Many Hundreds of Unused Stamps, neatly arranged in stockbook, Wide Range of Issues, Many Better Items, also incl. some Colonies, usual mixed quality, High Catalog Value, Worthwhile Lot	E.XIII
1167	ITALY , 1862-1960's, Hundreds of Used stamps neatly arranged in Stockbook, Wide Range of Issues, some Better Items, usual mixed quality, G-VF Lot	E.IX
1168 ★	ITALY , 1877-1927, 48 Unused Stamps, mostly Diff., small faults, VG-F Appearance	362.95
1169 ★	ITALY , 1910-49, 94 Unused Stamps, some duplication, many Cpl. Sets, some with faults, most F-VF	474.22
1170 ★	ITALY , 1929-41, 119 Diff. Unused Stamps, some Mint, some hinge remnants, most Cpl. Sets, Virtually All F-VF	318.29
1171 ★	ITALY , 1945-63, Collection of 457 Diff. Unused Stamps, Virtually all Mint, F-VF Collection	1,543.04
1172 ★	ITALY , 1948-56, 50 Diff. Unused Stamps, Mint or lightly hinged, Most Cpl. Sets, incl. Postage & Commems, F-VF	550.69
1173 ☞	ITALY, First Day Covers , 1953-56, Ten Diff. Cacheted, Addressed First Day Covers, nine are "Venetia" Types, VF Lot	91,500L Bolaffi
1174	ITALY & OFFICES , 1862-1968, Collection of 2486 Used & Unused Stamps, Wide Range of Issues, Many Better Items, quite mixed quality incl. toning on many better pre-1940 stamps, G-VF, A Valuable Collection	E.XV
1175 ★	ITALY & COLONIES, SAN MARINO , 1852-1960's, Thousands of Mostly Unused Stamps in two Albums, Wide Range of Issues, Better Items, etc., many Issues before 1940 toned, quite mixed quality, G-VF ..	E.X
1176 ★	JAMAICA , 1870-1973, Collection of 312 Diff. & Virtually All Unused Stamps & Three Souv. Sheets, Many Cpl. Sets, Virtually Cpl. 1935-65, Generally F-VF Lot	311.81
1177	JAPAN , 1871-1966, Collection of over 1600 Used & Unused Stamps, 86 Souv. Sheets, 29 Miniature Sheets & 33 Covers, Wide Range of Issues, 19th mostly reference material, usual mixed quality, G-VF, Desirable Lot	E.XV
1178 ★	JAPAN , 1876-1964, Collection of a Few Hundred Nearly All Unused Stamps & 31 Diff. Unused Souv. Sheets, Some Better Items & Cpl. Sets, F-VF	E.XI

1179	JAPAN , 19th & 20th Century, Few Hundred Used & Unused Stamps in Stockbook, Range of Issues, Some Better Items, usual mixed quality, G-VF	E.VIII
1180	JAPAN, Metal Stamp Engravings , 1959-62, 40 Diff. Mounted in Special Folders with Matching Stamp & pmk., VF, Attractive	E.VII
1181 S	JAPAN, SPECIMEN OVPTS. , 1959-66, Approx. 600 "Mihons", some duplication (to Ten of Each), VF Lot	E.IX
1182 ★	JUGOSLAVIA , 1969-77, Approx. 120 Souvenir Sheets & Sheetlets, 75 Diff., also incl. few earlier items, Mint, VF Lot	1,555.27
1183 ★	LEEWARD ISLANDS & ST. LUCIA , 1890-1973 Collection of 319 Diff. & Virtually All Unused Stamps & One Souv. Sheet, Leeward Islands Nearly Cpl. 1935-56, St. Lucia Nearly Cpl. 1950-72, Generally F-VF Lot	228.19
1184	LITHUANIA , 1919-40, Collection of Approx. 220 Nearly All Diff. Used & Unused Stamps incl. Postage, Semi-Postals & Air Post, also incl. Some Imperfs., Part Perfs., Inverted Centers & 42 Diff. 1941 German Occupation Issues (Overprinted on Russian Stamps), F-VF Lot	E.VII
1185 ★	LUXEMBOURG , 1859-1944, Few Hundred Mostly Unused Stamps, Wide Range of Issues, Very Strong in 1859-80 Issues, usual mixed quality, G-VF, Rewarding Lot	E.XI
1186 ★	LUXEMBOURG , 1912-1975, Approx. 490 unused stamps & four Souv. Sheets, housed in "Dbl-Vu" counter sheets, nearly all in cpl. sets or issues, incl. Commems, Semi-Postals, Airs, few Blocks. Majority Mint, Virtually All VF	441.54
1187 ★	MALTA , 1880-1973, Collection of 437 Diff. & Virtually All Unused Stamps & Three Souv. Sheets, Nearly Cpl. 1935-71, Better Items incl. Unused Nos. 7, 64, 127, 144, 145, 222 & 224, Many Cpl. Sets, Generally F-VF Condition	840.31
1188	MEXICO , 1856-1956, Collection of Over 1200 Used & Unused Stamps & 22 Covers, Wide Range of Issues, Many Better Items, incl. Overprints, Civil War Issues (four sheets), Officials, etc., few faults to be expected, balance F-VF	5,012.00
1189 ★	MONACO , 1885-1972, Collection of 891 Diff. Unused Stamps Mounted in Lighthouse Album, Many Mint incl. Definitives, Commems, Air Post, Semi-Postals, Postage Dues, Excellent Range of Issues, Better Items incl. Nos. 20, 28, Mint No. 333, 19th Century some faults, 20th Virtually All F-VF	1,884.07
1190 ★	MONTSERRAT , 1908-73, Collection of 209 Diff. & Virtually All Unused Stamps & Three Souv. Sheets, Many Cpl. Sets, Nearly Complete 1935-73, Generally F-VF Lot	210.87
1191	NETHERLANDS , 1852-1940's, Several Hundred Used Stamps neatly arranged in Stockbook, Wide Range of Issues, Many Better Items, usual mixed quality, G-VF, Valuable Lot	E.XIV
1192	NETHERLANDS , 1872-1950, Several Thousand Mostly Used Stamps Sorted in glassines, Wide Range of Issues, incl. Postage, Commems, Semi-Postals, Dues, Officials & Air Post, Generally F-VF Lot	E.XIV
1192A	NETHERLANDS , 2150 Mostly Used Stamps, Approx. 80% of cat. value 20th Century, Mostly F-VF	2,976.00
1193	NETHERLANDS & COLONIES , 1852-1974, Accumulation of Many Thousands of Used & Unused Stamps, Wide Range of Issues, Strong in 19th, Many Better Items, Approx. 250 Sheets of 1943 lower values, also incl. many plate & perf. vars., few faults in early issues to be expected but generally F-VF & Worthwhile Lot	E.XVI
1194 ★	NETHERLANDS & COLONIES , 19th & 20th Century, Many Hundreds of Nearly All Unused Stamps, Wide Range of Issues, Multitude of Better Items, usual mixed quality, VG-VF, A Very Rewarding Lot	E.XV

1195	NETHERLANDS COLONIES , 19th & 20th Century, Several Hundred arranged in Stockbook, usual mixed quality, G-VF Lot	E.IX
1195A	NETHERLANDS COLONIES , Approx. 2750 Used Stamps, Nearly All 20th Century, Antillies, Indies & Surinam, incl. Semi-Postals & Air Post, F-VF Lot	1,915.00
1196 ★	NEWFOUNDLAND , 1860-1947, Collection of 176 Diff., Most Unused Stamps, incl. Geo. V & Geo. VI cpl., also incl. few Maritime Provinces, generally F-VF	743.30
1197 ★	NEWFOUNDLAND , 1887-1947, Accumulation of 191 Virtually All Unused Stamps, Approx. 60 Diff., About Twenty Blocks, condition varies but generally F-VF	286.10
1198	NICARAGUA , 1862-1961, Collection of Approx. 1200 Used & Unused Stamps & Seven Souv. Sheets, Wide Range of Issues, incl. Ovpts., Surcharges, Dues, Officials, generally F-VF. (Catalog Value does not incl. Seebeck issues).	2,500.00+
1199 ★	NORFOLK ISLAND , 1947-72, Collection of 98 Diff. Unused Stamps, Several Cpl. Sets, Better Items incl. Nos. 18 & 45, F-VF Lot	152.31
1200	NORWAY , 1856-1964, Collection of a Couple Hundred Mostly Used Stamps, Several Better Items, Some Cpl. Sets & Some Shade Varieties, mixed condition, G-VF, Contains Many Useful & Attractive Stamps ..	E.XV
1201	NORWAY , 1872-1972, Approx. 579 Used & Unused Stamps, About 325 Diff., Wide Range of Issues, incl. Postage, Commems, Air Post & Semi-Postals, Generally F-VF Lot	577.70
1202 ★	PALESTINE , 1918-41, Few Hundred Mostly Unused Stamps in small Stockbook, incl. Better Items & Cpl. Sets, usual mixed quality, VG-VF, Excellent Lot	E.XII
1203	PANAMA , 1878-1951, Collection of Over 350 Used & Unused Stamps, Wide Range of Issues, incl. Ovpts. Surcharges, Varieties, Some Duplication of Early Issues, generally F-VF Condition, An Attractive Lot	1,137.00
1204 ★	PANAMA , 1878-1963, Collection of 878 Unused & Used Stamps & Eight Souv. Sheets, incl. Surcharges, Ovpts., Inverted Centers, Pictorials, Commems & Air Post, Nearly Cpl. for These Years, usual mixed quality G-VF	E.XI
1205 ★	PAPUA & NEW GUINEA , 1916-73, Collection of 276 Diff. & Virtually All Unused Stamps, Many Cpl. Sets, Better Items incl. Unused Nos. 144, 149 & C15, F-VF Lot	386.12
1206	PARAGUAY , 1870-1952, Collection of Approx. 500 Used & Unused Stamps, Wide Range of Issues, incl. Ovpts., Dues, Interior Office Issues & Officials, some better early surcharges questionable, generally F-VF Lot	803.00
1207	PERU , 1859-1961, Collection of Approx. 600 Used & Unused Stamps, Wide Range of Issues, Many Complete Sets, incl. Postage, Ovpts., Surcharges, Dues, etc., generally F-VF Lot	E.X
1208 P	PERU , 20th Century, Five Diff. Revenue Large Die Proofs on Wove, 5½" x 6", Two Diff. Designs, Four Diff. Values (100s-1000s) of One Design, VF	—
1209 ★	PITCAIRN ISLANDS , 1940-1973, Collection of 128 Diff. Unused Stamps, Virtually Cpl. for Above Years, Better Items incl. Mint No. 12, generally VF Condition	196.32
1210	POLAND , 1919-71, Collection of About 1400 Used & Unused Stamps & 15 Souv. Sheets, Wide Range of Issues, Many Cpl. Sets, Generally F-VF	E.VII
1211 ★	PORTUGUESE COLONIES, Anti-Malaria , 1962, Two Cpl. Mint Sheets of 100 for Seven Diff. Colonies, also incl. Two Mint Sheets of 100 for Portuguese India (Unlisted post-annexation issue), Cpl. Issue, VF	840.00+

1212	PUERTO RICO , 1873-1898, Collection of 323 Used & Unused Stamps, Postage Virtually Complete, incl. Issues Under Spanish Dominion & U.S. Administration, Dues & War Tax Stamps, many duplicates & varieties, few with small faults, balance generally F-VF	1,245.00	
1213	ROMANIA , 1862-1964, Collection of 2091 Used & Unused Stamps & 41 Souv. Sheets, Wide Range of Issues, Better Items, some reference items, incl. small Collection of Montenegro, usual mixed quality, G-VF, Useful Lot		E.IX
1214	RUSSIA , 1858-1964, Collection of Many Hundreds of Used & Unused Stamps, Wide Range of Issues, Better Items, incl. Nos. 5-10 & Unused Block of No. 5, etc., usual mixed quality, Mostly F-VF, Valuable Lot		E.XII
1215 ★	RUSSIA , 1948-60, 18 Diff. Stamps in Quantities of 60 to 100 of Each (Approx. 1350 Stamps), Virtually All Mint, F-VF	1,046.00	
1216 ★	RYUKYU ISLANDS , 1948-71, Collection of Approx. 200 Virtually All Mint Stamps, Almost Complete from 1953, also incl. Sheets of Nos. 41, 42, 43(10), Blocks of Nine & 12 of No. 8, F-VF Lot	374.85	
1216A ★	RYUKYU , 1948-72, Collection of Apparently All Mint Stamps in Lighthouse Hingeless Album, Complete except No. 17, incl. 1a-7a & Air Post, Most Issues from 1968 in Blocks; Six Cpl. Sheets, Excellent Showing of First Day Covers from 1953 incl. C9-C30, etc., also incl. 55 Diff. Unused Postal Stationery Items, Virtually All F-VF		E.XII
1217 ★	SAAR , 1953-59, Over 50 Cpl. Mint Sheets, Virtually All Diff., incl. No. 245, with light staining, o/w VF Lot	588.50	
1218 ★	ST. CHRISTOPHER (ST. KITTS)-NEVIS-ANGUILLA , 1903-73, Collection of 266 Diff. & Virtually All Unused Stamps, Nearly Complete 1935-53 & 1964-72, Generally F-VF	198.87	
1219 ★	ST. HELENA , 1868-1972, Collection of 182 Diff. & Virtually All Unused Stamps, Many Cpl. Sets, Better Items incl. Unused Nos. 107, 114, 152 & 172, Generally F-VF Lot	259.36	
1220 ★	ST. VINCENT , 1890-1974, Collection of 230 Diff. & Virtually All Unused Stamps & Two Souv. Sheets, Many Cpl. Sets, Better Items incl. Nos. 197 & 271, Generally F-VF Lot	190.71	
1221	SALVADOR , 1867-1961, Collection of Approx. 1000 Used & Unused Stamps, incl. Surcharges, Ovpts., Many Complete Sets, & Varieties, generally F-VF	1,015.00	
1222	SAN MARINO , 1877-1935, 72 Used & Unused Stamps, Wide Range of Issues, Minor Duplication, Better Items incl. Unused Nos. 4 (three), 7, 7a, 10, 13, 17 (three) & 28, Generally F-VF Lot		E.IX
1223 ★	SAN MARINO , 1936-66, 151 Diff. unused Stamps, incl. Postage, Commems, Air Post, Dues, Special Delivery, Cpl. Sets, Most lightly hinged, F-VF	596.85	
1224	SAN MARINO , 1943-1969, 288 Used Stamps in Three Stockbooks, Many Complete Sets, Better Items incl. Nos. C62b, C80, C90 & CB1, much duplication, generally VF Lot	493.40	
1225 ∞	SAN MARINO , 1946-60, Fourteen Stamps on Seven Covers, Most First Day Covers, F-VF Lot	202,500L	Bolaffi
1226 ∞	SAN MARINO, First Day Covers , 1947-67, 24 covers, 15 diff., from one to four of each, incl. 257A-257F, 266-271, 304, 427-432 & C106, 433-436, 639-642, 633, 661-663, C51A-C51H, C75, C82-C87, C128, Majority Cacheted & Unaddressed, one toned, others F-VF	404,350L	Bolaffi

1227	SCANDINAVIA , Thousands of Used & Unused 19th & 20th Century Stamps from Denmark, D.W.I., Finland, Greenland, Iceland, Norway & Sweden, Wide Range of Issues, Many Better Classic Items, usual mixed quality, G-VF, Very Rewarding Lot		E.XVI
------	---	--	--------------

1228	SPAIN & COLONIES , 1850-1958, Hundreds of Used & Unused Stamps in Scott Specialty Album, Wide Range of Issues, incl. Better Items & Cpl. Sets, some reference items, usual mixed quality, G-VF	E.IX
1229 ★	SWEDEN , 1855-1965, Collection of Several Hundred Used & Unused Stamps, Wide Range of Issues, Many Better Items incl. Used Nos. 3, 3a, 4, 5, etc., incl. Shades, Good Showing of Coil Pairs & Some Booklets, mixed condition, G-VF, A Very Useful Collection Worthy of Careful Inspection	E.XV
1230 ★	SWEDEN , 1858-1960, Approx. 1200 Used & Unused Stamps, Many Mint, Wide Range of Issues, Some Duplication, Many Better Items, Condition Generally F-VF	2,221.73
1231	SWITZERLAND , 1850-1964, Collection of Approx. 600 Mostly Used Stamps, Also incl. Approx. 135 Nearly All Unused Stamps of Liechtenstein, Wide Range of Issues, Some Better Items & Cpl. Sets, mixed condition, G-VF	E.IX
1232	SWITZERLAND , 1862-1950's, Several Hundred Used & Unused Stamps in Stockbook, on pages, etc., Wide Range of Issues incl. Semi-Postals, Airmails, Officials, etc., Many Better Items, usual mixed quality, VG-VF, Excellent Lot	E.XIV
1233 ☒	SWITZERLAND , 1940-65, Accumulation of 64 Commercial Covers, most franked with Commem Blocks, also incl. over 1,000 Commems in Blocks & Strips, F-VF	E.XI
1234	THAILAND , 1883-1957, Few Hundred Used & Unused Stamps arranged in Stockbook, Wide Range of Issues, Better Items, usual mixed quality, G-VF Lot	E.VIII
1235 ★	TONGA , 1895-1971, Collection of 294 Diff. Unused Stamps, Many Cpl. Sets, Virtually Cpl. 1966-71, F-VF Lot	369.00
1236 ☒	TRIESTE ZONE A, First Day Covers, 1949-54, Twelve Diff., majority Cacheted, incl. five "Venetia" Types, one of others minor toning, o/w VF Lot	Bolaffi 53,600L
1237 ★	TRISTAN DA CUNHA , 1961-68, 97 Virtually All Mint Stamps, All in Cpl. Sets or Issues incl. Five Blocks, F-VF	164.20
1238 ★	TURKS & CAICOS ISLANDS , 1900-73, Collection of 223 Diff. Unused Stamps & One Souv. Sheet, Many Cpl. Sets, Virtually Cpl. 1955-72, F-VF Lot	165.27
1239	URUGUAY , 1856-1954, Collection of Approx. 650 Stamps & Seven Souv. Sheets, Wide Range of Issues, 19th Century Virtually Complete, Many Cpl. Sets, generally F-VF	E.XII
1240 ★	VATICAN CITY , 1929-64, Collection of 414 stamps, Most Unused, Cpl. Sets & Better Items incl. Nos. 19-34, 155a, C17 (used), C18 & C19, etc., some toning affects most prior to 1941, o/w Nearly All F-VF	E.XII
1241 ★	VATICAN CITY , 1929-1965, Cpl. to 1963, Nos. 35-40 signed Diena (No. 40 small thin), Air Post Cpl. to 1962, also incl. Stock of approx. 1275 used & unused Stamps, F-VF Collection, A Valuable Lot	E.XVI
1242 ☒	VATICAN CITY, First Day Covers, 1939-59, 26 Covers, 15 diff. Cpl. Sets, Nearly All Cacheted & Addressed, incl. three other covers franked with Nos. 61-67, 68-71 & 173, Nearly All F-VF	Bolaffi 260,000L
1243	VENEZUELA , 1859-1958, Collection of Over 750 Used & Unused Stamps, Wide Range of Issues, Many Better Items & Complete Sets, incl. Ovpsts. Surcharges, Postage, Commems, Air Post, Officials, etc., 1957 UPU Congress Presentation Booklet, F-VF Lot	5,317.00

1244 ★	VIRGIN ISLANDS , 1883-1973, Collection of 185 Diff. Unused Stamps & One Cover, Many Cpl. Sets, Better Items incl. Unused Nos. 127, 139, 175 & 222, F-VF Lot	218.26
1245 ★	WESTERN SOMOA , 1877-1973, Collection of 241 Diff. Unused Stamps & Five Souv. Sheets, Virtually Complete 1935-71, generally F-VF condition	177.25

LARGE AND MISCELLANEOUS

1246	BRITISH & SCOTTISH NEWSPAPERS , 1805-1902, Nine, Eight Diff. one to Canada with perf. 1p Red, another with Red Imprinted Newspaper Revenue Stamp, two missing few pages, Each reports on Major Historical Events incl. Battle of Trafalgar, Napoleon's Defeat at Waterloo, Coronation of Queen Victoria, Discovery of the Northwest Passage, Coronation of King Edw. VII, etc., usual aging & some splitting along folds, but many above average condition, Vivid Historical Accounts	—
1247	BRITISH NEWSPAPERS , 1812-72, Three Diff. Scottish Newspapers, two with perforated 1p Reds (one to Canada), 1812 Newspaper with ½p Red Printed Revenue Stamp, contains articles on early hostilities which lead to the War of 1812, All with light staining or usual aging but condition Well Above Average for these fragile items, Fascinating Lot	—
1248 ★	EUROPA , 1956, Thirteen Mint Stamps from Six Countries, Cpl. Sets, VF	152.25
1249 ★	EUROPA , 1956. Thirteen Stamps from Six Countries, Cpl. Sets, All Mint except France No. 805, VF	152.25
1250 ★	EUROPA , 1957, Issues for Belgium, France, Germany, Italy, Luxembourg, Netherlands, Saar & Switzerland, Two cpl. Sets, from each Country, Mint, VF Lot	67.16
1251	EUROPE , 1850-1960's, Collection of Several Hundred Used & Unused Stamps, incl. Better Items, Most of Value in Belgium & Switzerland, usual mixed quality, G-VF Lot	E.IX
1252 ∞	FOREIGN COVERS , 19th & 20th Century, over 200, Wide Range of Issues, Countries, Rates, Markings, etc., most to U.S., some Better Items, usual mixed quality, G-VF, Interesting Lot	E.VII
1253 ∞	FOREIGN COVERS , 19th & 20th, 25 covers & cards incl. Several Better to U.S., Very mixed quality, Scarce	E.VI
1254	FOREIGN REVENUES , 1877-1928, Collection of Approx. 900 Mostly Used Revenue Stamps From Central & South America, Majority From Mexico, Mounted Chronologically in Album, Surcharges & Ovppts., Manuscript & Handstamp Cancels, Mixed Condition, An Unusual Lot	E.VI
1255	GENERAL FOREIGN , 1841-1960s, Collection of Hundreds of Mostly Used Stamps, Strong in Brit. Area, Scandinavia & Russia, incl. Cpl. Sets & Better Items, usual mixed quality, G-VF	E.XII
1256 ★	GENERAL FOREIGN , 1852-1974, Accumulation of Several Hundred Mostly Unused Stamps, Wide Range of Countries & Issues, Several Small Collections incl. Roman States & Vatican City, British Oceania, etc., Many Cpl. Sets (later Issues Mint), mixed condition, G-VF	E.IX
1257	GENERAL FOREIGN , 1858-1942, Accumulation of 21 Virtually All Used Stamps, incl. Five G.B. Seahorses & Seven 2sh Australian Kangaroos, mixed condition, VG-F Lot	E.VI
1258	GENERAL FOREIGN , 1878-1969, Several Hundred Mint & Used Stamps & Eight Souv. Sheets, Wide Range of Countries, incl. QE II Coronation Issues, U.P.U., Multiples, Mixed Quality but generally F-VF Condition	E.IV
1259 ★	GENERAL FOREIGN , 1896-1952, Collection of Approx. 1000 Used & Unused Stamps & Three Souv. Sheets, Many Diff. Countries, incl. Postage, Commems, Semi-Postals, Air Post, etc., Some Cpl. Sets, Some Better Items, Mostly F-VF	1,310.71

1260	GENERAL FOREIGN , 19th, Approx. 375 Virtually All Used Stamps, incl. Better German States & Early German Empire (mostly Unused), Canada Nos. 4 & 102 (Unused), Four Diff. Cape Triangles, Finland No. 56 (Unused), France Nos. 1, 2, 3, 7, 9, 10, 17, 21, Iceland Nos. 9 & O2, Japan No. 1, Netherlands Nos. 1-12, 33, Norway Nos. 1-5, Early Spain, Sweden No. 14, etc.; also incl. few 20th, Very mixed condition, must be examined, Extremely High Catalog Value	E.XIII
1261	GENERAL FOREIGN , 19th & 20th Century, Few Hundred Used & Unused stamps, Strong in Philippines, Cuba, Puerto Rico, Panama & St. Thomas & Prince Is., mixed quality, G-F Collection	E.VIII
1262	GENERAL FOREIGN , Several Hundred 19th & 20th Century Stamps, Virtually All Used In Four Volumes, Scattering of Countries, Mostly South & Central America, Strongest in Mexico, Also incl. More Recent Mint U.S. & Switzerland, generally F-VF	E.VIII
1263	GENERAL FOREIGN , Carton of Virtually All 20th Century, Used & Unused, Many of the Unused are Sets in Blocks of four or larger from the 1940's, incl. commercial covers, used mixture, etc., Well Worth Examination	E.XII
1264 ★	GENERAL FOREIGN , 20th Century, several Thousand Mostly Unused Stamps, Strong In Europe, Wide Range of Issues, incl. Few Booklets, Sheets, Souv. Sheets, also incl. Many Cpl. Sets, High Catalog Value, F-VF & Worthwhile Lot	E.X
1265 ★	GENERAL FOREIGN , 20th Century, 214 Diff. Unused Stamps from Approx. 15 Diff. Countries, most with Red Cross or Cross Symbols in Design, Some Cpl. Sets, Some Mint, Better Items incl. China Nos. 1073-1076, France No. B6, Spain No. B18, etc., few with small faults, o/w F-VF Lot	E.VI
1266	GENERAL FOREIGN , Four Volume Collection of Several Thousand Used & Unused Stamps, Wide Range of Countries & Issues, Largely Issues of Past Twenty Years, some partly stuck down, o/w F-VF Collection	E.VIII
1267 ★	GENERAL FOREIGN , Three Carton Lot Containing Thousands of Nearly All Unused Stamps, incl. Complete Sheets, Souvenir Sheets, Hundreds of Covers both Commercial & First Day, etc., Worthy of Inspection	E.XV
1268 ★	LATIN AMERICA , 1850-1933, 181 Unused Stamps incl. 1900 Dominican Republic "Maps", Genoa Forgeries in Mint Blocks, Mexico No. 238 in Blocks of Ten & 16 showing Perfs. & Wmk. vars., Peru No. 263 Sheet of 100, Ten Stamps with "Habitada" Error, etc., F-VF Lot	E.IV
1269	LATIN AMERICA , Many Hundreds of Used & Unused Stamps in Five Stockbooks, Wide Range of Issues & Countries, some Better Items, mixed quality, G-VF	E.IX
1270	LATIN AMERICA , Approx. 50 Items, Essays, Proofs & Specimens, from Argentina, Bolivia, Ecuador, Guatemala, Honduras, Mexico, Nicaragua & Peru, VF & Scarce Lot	E.IX
1271	LATIN WEST INDIES , 1855-1960, Collection of Few Hundred Nearly All Unused Stamps, incl. Cuba, Dominican Republic, Haiti, etc. Strong Showing of Cuba, Some Better Items, mixed condition, G-VF Lot	E.X
1272	NO. 1's OF THE WORLD , Collection of Nearly 300 Diff. Used & Unused Stamps, Better No. 1's incl. Barbados (Unused), Canada, Natal, New Brunswick, Queensland, Western Australia, etc., few reference items, very mixed quality, G-F, Valuable Lot	E.XII
1272A ★	PETROLEUM TOPICAL , Collection of Many Hundreds of Stamps & Covers in Five Albums, On Pages, Loose, etc., Wide Range of Countries Issues, Many Cpl. Sets, some Better Items, Overall a VF Collection ..	E.XII

1273 ★	PRESENTATION BOOKS , 1938-47, Three Diff. Presentation Books from France (1947 UPU Congress), Hungary & Netherlands, some of last light toning, o/w F-VF	E.VII
1274 ★	UPU , 1950, Presentation Album Containing More Than 500 Mint Stamps & Souv. Sheets, Autographed by U.S. P.M.G., VF	E.XII
1275	WESTERN EUROPE , 1849-1900, 22 Stamps, 15 Unused, Nearly All Better, very mixed quality, VG-VF Appearance	—
1276	WHOLE WORLD , 1840-1967, Thousands of Nearly All Used Stamps in Twelve Albums or Stockbooks, Most of the Value in Great Britain or Canada, Some Better Items in small quantity, also incl. Approx. 200 Covers (mostly First Days'), Interesting Lot	E.XIV
1277	WHOLE WORLD , Thousands of Used & Unused 19th & 20th in Stock & Approval Books, etc., Vast Range of Countries & Issues with Strength in Europe & Middle East, Interesting Lot	E.XII
1278	WHOLE WORLD , 19th & 20th, Over 20,000 Used & Unused Stamps, in 13 Stock Books, some duplications, wide range of Countries, Strong in Latin America, Europe, Brit. Commonwealth, Topicals, also incl. few Souv. Sheets, some with faults, Balance nearly all F-VF	E.XIII
1279	WHOLE WORLD , 20th Century, Several Thousand Used & Unused Stamps, Wide Range of Countries & Issues, Better Items incl. Chile Flora & Fauna Se-Tenant Blocks of 25, mixed quality, G-F	E.X
1280 ∞	WHOLE WORLD , 1877-1974, 307 Covers & Postal Cards, Strength in Germany & Luxembourg, Wide Range of Issues, Many Mixed Frankings, Variable quality, Reasonably Attractive Lot	E.X
1281	WORLDWIDE , 19th & 20th, Collection of Hundreds of Mostly Used Stamps, Wide Range of Countries & Issues, Much of the Value in U.S. Stamps, mixed condition, G-VF	E.XII
1282	WORLDWIDE , Few Hundred Virtually All Later 20th Century Stamps In Seven Volume Scott International, "Like New"	E.VI
1283 ∞	WORLDWIDE COVERS , 1932-36, 49 Mostly Diff. Covers, Nearly All F.D.C.'s, Flight & Special Events, incl. Nine from Canada, Eleven from Germany & 24 U.S., F-VF	E.VII
1284 ∞	WORLDWIDE COVERS & POSTAL STATIONERY , 19th, Approx. 225 Items, Postal Stationery mostly Unused, incl. Some Early U.S. Covers & Postal Stationery (latter incl. Three No. U351 Entires), also incl. few 20th, Fine Lot	E.VII

END OF SALE THANK YOU

DESCRIPTIONS

EXTREMELY FINE: The finest condition for noteworthy, outstanding stamps.

VERY FINE: (VF) In prime condition such as to satisfy the requirements of particular collectors.

FINE: (F) Perforations or margins do not touch design on issues after 1890 but in some cases may just touch in earlier issues. If used, fairly light cancellation.

VERY GOOD: (VG) Generally nice appearance but margins or perforations may cut in slightly.

GOOD: (G) Average off-centering or fairly attractive with slight defects.

ORIGINAL GUM is not to be expected on 19th century stamps unless so states in the description.

MINT: With original gum and never hinged.

Unless otherwise noted the 1979 Scott Vol. 1-4 Standard Postage Stamp Catalogues, 1978 Bolaffi Specialized, Sanabria Air Post Catalog and Gibbons British Commonwealth Catalogues have been used for cataloguing.

RARITY SALE

We are now accepting material for our 1979 "Rarities of the World" Sale.

Since we must limit the number of lots in this sale it is necessary to consign early to avoid disappointment.

We shall be pleased to answer inquiries about inclusion of your philatelic items in this prestigious sale.

CONFIDENCE

In recent years we have sold a greater dollar value in United States and Foreign Stamps than any other Auction Firm in the Western Hemisphere.

This is an indisputable fact!

We look upon this achievement as a measure of the confidence shown in us both by buyers and sellers at our sales.

Mutual confidence is a prime requisite in successful auctioneering. The seller trusts our ability to do the best we possibly can for him and the buyer knows that whatever we offer is accurately and properly presented, and, where pertinent, fairly evaluated.

Perhaps this accounts for the fact that in sale after sale we establish new records for material of quality.

With a distinguished clientele of sophisticated and knowledgeable philatelists eager for fine material, our organization in full recognition of the confidence shown in us will continue to do the best job possible for either the buyer or the seller.

IS YOUR COLLECTION FOR SALE?

**REALIZE IMMEDIATE CASH
PLUS THE ADDED ADVANTAGE OF
SELLING THROUGH OUR AUCTIONS**

We will advance immediate cash up to 75% of our appraised value.
There is no interest charge.

Your collection is then sold in one of our auction sales. All stamps are expertly and advantageously lotted in attractive, well illustrated catalogs. Lotting is meticulously planned under our personal supervision. Commission is 20% of the gross realization. There is **no lotting fee** nor any other charges. Final settlement is made within five weeks after the sale. We have continuously conducted stamp auctions for over forty-eight years.

Valuable collections and stamp holdings are especially wanted, but we will accept properties valued from \$500 upwards. Send all stamps directly for appraisal. Auction advance will be remitted shortly after receipt. If not entirely pleased, stamps will be returned at our expense. We will travel anywhere to inspect important properties.

**ROBERT A. SIEGEL
AUCTION GALLERIES, Inc.**

(Licensed and Bonded Auctioneer)

120 EAST 56th STREET

NEW YORK, N.Y. 10022

(Tel. 753-6421)

GENERAL FOREIGN

FIRST SESSION	52	280	108	75	164	21	220	100
Nov. 17, 1978	53	230	109	270	165	32½	221	95
1 475	54	42½	110	40	166	32½	222	90
2 270	55	280	111	55	167	24	223	160
3 270	56	575	112	325	168	90	224	80
4 575	57	170	113	32½	169	170	225	450
5 700	58	45	114	40	170	20	226	65
6 325	59	35	115	40	171	20	227	95
7 375	60	30	116	125	172	62½	228	95
8 1350	61	20	117	50	173	220	229	95
9 425	62	65	118	220	174	52½	230	115
10 260	63	105	119	28	175	52½	231	32½
11 170	64	110	120	35	176	40	232	105
12 200	65	70	121	47½	177	37½	233	52½
13 200	66	47½	122	29	178	150	234	26
14 160	67	22	123	100	179	32½	235	45
15 37½	68	95	124	130	180	52½	236	22
16 500	69	60	125	15	181	85	237	375
17 475	70	55	126	75	182	32½	238	25
18 200	71	85	127	20	183	240	239	100
19 140	72	50	128	25	184	150	240	62½
20 140	73	80	129	75	185	160	241	65
21 140	74	60	130	57½	186	140	242	160
22 230	75	52½	131	21	187	900	243	11
23 140	76	100	132	67½	188	900	244	35
23A 800	77	30	133	95	189	67½	245	35
23B 500	78	160	134	21	190	260	246	85
24 180	79	95	135	47½	191	150	247	95
25 100	80	130	136	270	192	115	248	35
26 55	81	40	137	85	193	20	249	1300
27 300	82	90	138	52½	194	105	250	57½
27A 950	83	37½	139	105	195	1000	251	120
28 135	84	45	140	60	196	62½	252	47½
29 280	85	80	141	35	197	62½	253	57½
30 180	86	210	142	130	198	85	254	125
31 210	87	140	143	130	199	75	255	75
32 180	88	125	144	135	200	42½	256	57½
33 40	89	100	145	375	201	40	257	20
34 50	90	170	146	270	202	900	258	21
35 60	91	450	147	65	203	200	259	160
36 325	92	200	148	90	204	180	260	160
37 65	93	37½	149	35	205	90	261	95
38 70	94	400	150	50	206	62½	262	95
39 145	95	450	151	475	207	950	263	85
40 1850	96	110	152	62½	208	375	264	85
41 42½	97	W/D	153	90	209	95	265	60
42 260	98	30	154	29	210	135	266	85
43 50	99	32½	155	150	211	70	267	95
44 50	100	32½	156	62½	212	45	268	45
45 67½	101	30	157	125	213	40	269	280
46 135	102	220	158	60	214	100	270	350
47 2100	103	105	159	W/D	215	600	271	95
48 375	104	60	160	32½	216	52½	272	230
49 150	105	725	161	24	217	62½	273	80
50 260	106	45	162	95	218	80	274	55
51 30	107	28	163	170	219	525	275	30

276	20	346	42½	417	80	488	2900	559	90
277	85	347	70	418	400	489	90	560	85
278	20	348	52½	419	190	490	105	561	95
279	190	349	475	420	170	491	180	562	125
280	75	350	170	421	100	492	160	563	105
281	37½	351	105	422	1050	493	52½	564	57½
282	25	352	325	423	180	494	20	565	90
283	35	353	240	424	50	495	37½	566	280
284	300	354	65	425	52½	496	50	567	37½
285	850	355	95	426	350	497	70	568	40
286	450	356	240	427	100	498	220	569	32½
287	60	357	100	428	120	499	100	570	105
288	W/D	358	75	429	220	500	55	571	230
289	220	359	67½	430	70	501	200	572	60
290	21	360	125	431	70	502	170	573	80
291	22	361	70	432	145	503	220	574	40
292	23	362	105	433	52½	504	80	575	75
293	20	363	145	434	95	505	70	576	37½
294	21	364	95	435	750	506	30	577	57½
295	28	365	270	436	130	507	65	578	35
296	42½	366		437	57½	508	450	579	105
297	67½	367	950	438	42½	509	W/D	580	95
298	400	368	575	439	47½	510	50	581	95
299	62½	369	450	440	260	511	30	582	95
300	180	370	170	441	160	512	150	583	95
301	150	371	65	442	52½	513	30	584	400
302	160	372	57½	443	20	514	90	585	60
303	60	373	85	444	45	515	85	586	500
304	55	374	240	445	115	516	40	587	1550
305	90	375	1300	446	85	517	57½	588	525
306	160	376	125	447	90	518	350	589	290
307	170	377	52½	448	95	519	30	590	37½
308	325	378	67½	449	70	520	220	591	70
309	210	379	150	450	50	521	125	592	425
310	170	380	135	451	10	522	120	593	62½
311	145	381	130	452	200	523	52½	594	65
312	145	382	120	453	60	524	55	595	300
313	375	383	220	454	400	525	85	596	200
314		384	160	455	30	526	50	597	25
315	67½	385	85	456	130	527	650	598	32½
316	32½	386	135	457	160	528	65	599	50
317	35	387	450	458	47½	529	50	600	21
318	32½	388	30	459	105	530	32½	601	75
319	32½	389	30	460	625	531	45	602	67½
320	80	390	125	461	100	532	105	603	35
320A	21	391	57½	462	230	533	115	604	135
321	90	392	240	463	145	534	100	605	55
322	105	393	90	464	160	535	27	606	28
323	350	394	42½	465	150	536	160	607	450
324	90	395	47½	466	40	537	350	608	80
325	1650	396	42½	467	26	538	1400	609	30
326	280	397	42½	468	65	539	40	610	28
327	180	398	80	469	90	540	150	611	45
328	170	399	260	470	240	541	220	612	75
329	105	400	85	471	60	542	80	613	57½
330	290	401	57½	472	50	543	700	614	45
331	290	402	80	473	230	544	675	615	65
332	52½	403	240	474	130	545	260	616	42½
333	300	404	135	475	75	546	260	617	75
334	400	405	115	476	115	547	260	618	65
335	52½	406	280	477	80	548	62½	619	20
336	52½	407	65	478	350	549	1050	620	37½
337	47½	408	145	479	40	550	2100	621	300
338	60	409	115	480	40	551	47½	622	450
339	140	410	230	481	45	552	220	623	180
340	95	411	725	482	42½	553	2600	624	300
341	37½	412	50	483	800	554	52½	625	625
342	400	413	57½	484	67½	555	55	626	40
343	20	414	105	485	125	556	62½	627	32½
344	70	415	110	486	145	557	85	628	30
345	140	416	135	487	200	558	250	629	32½

630	50	690	230	761	120	832	115	903	70
631	100	691	18	762	32½	833	75	904	67½
632	325	692	400	763	75	834	170	905	190
633	40	693	115	764	110	835	62½	906	210
634	90	694	60	765	60	836	120	907	220
635	130	695	85	766	85	837	120	908	220
636	180	696	42½	767	60	838	67½	909	280
637	40	697	52½	768	85	839	70	910	105
638	45	698	52½	769	42½	840	150	911	105
639	52½	699	35	770	85	841	110	912	105
640	21	700	55	771	18	842	180	913	105
641	95	701	50	772	52½	843	500	914	105
642	32½	702	105	773	60	844	40	915	105
643	52½	703	180	774	90	845	130	916	105
644	150	704	70	775	85	846	52½	917	65
645	52½	705	150	776	130	847	20	918	42½
646	115	706	210	777	40	848	18	919	35
646A	120	707	210	778	52½	849	80	920	35
646B	50	708	350	779	75	850	75	921	550
646C	190	709	135	780	32½	851	160	922	425
646D	375	710	90	781	32½	852	150	923	180
646E	350	711	150	782	32½	853	150	924	850
646F	45	712	65	783	32½	854	240	925	67½
647	32½	713	110	784	40	855	230	926	110
648	60	714	250	785	100	856	230	927	190
649	120	715	260	786	32½	857	230	928	210
650	15	716	75	787	57½	858	90	929	90
650A	21	717	200	788	32½	859	95	930	400
651	60	718	55	789	37½	860	100	931	900
652	675	719	65	790	32½	861	95	932	125
653	75	720	95	791	52½	862	57½	933	70
SECOND SESSION Nov. 18, 1978		721	25	792	40	863	400	934	115
		722	37½	793	32½	864	210	935	95
		723	1100	794	55	865	125	936	35
		724	85	795	40	866	90	937	2400
654	150	725	850	796	40	867	65	938	160
655	18	726	160	797	32½	868	475	939	13
656	22	727	210	798	32½	869	475	940	11
657	50	728	70	799	40	870	475	941	25
658	75	729	105	800	42½	871	160	942	290
659	80	730	475	801	40	872	160	943	500
660	100	731	60	802	32½	873	160	944	150
661	375	732	100	803	40	874	130	945	250
662	60	733	100	804	32½	875	57½	946	105
663	70	734	105	805	85	876	105	947	230
664	350	735	100	806	40	877	105	948	55
665		736	375	807	32½	878	100	949	50
666		737	105	808	32½	879	100	950	100
667		738	300	809	40	880	100	951	95
668	25	739	62½	810	40	881	230	952	130
669	50	740	35	811	42½	882	75	953	145
670	50	741	90	812	40	883	950	954	210
671	45	742	100	813	40	884	62½	955	1850
672	70	743	65	814	32½	885	70	956	120
673	50	744	120	815	450	886	675	957	100
674	110	745	32½	816	290	887	675	958	55
675	115	746	40	817	240	888	180	959	60
676	70	747	32½	818	2000	889	180	960	115
677	90	748	45	819	20	890	57½	961	110
678	62½	749	32½	820	22	891	57½	962	325
679	75	750	85	821	32½	892	57½	963	75
680	125	751	42½	822	62½	893	400	964	40
681	90	752	50	823	42½	894	425	965	52½
682	40	753	52½	824	67½	895	425	966	270
683	21	754	32½	825	80	896	425	967	24
684	40	755	37½	826	40	897	425	968	25
685	85	756	37½	827	50	898	425	969	230
686	40	757	42½	828	37½	899	425	970	85
687	15	758	37½	829	37½	900	80	971	220
688	100	759	32½	830	50	901	75	972	60
689	525	760	37½	831	80	902	75	973	52½

974	950	1045	800	1116	425	1187	350	1255	270
975	300	1046	2000	1117	105	1188	1850	1256	120
976	32½	1047	325	1118	1300	1189	500	1257	40
977	62½	1048	1050	1119	525	1190	90	1258	26
978	52½	1049	10,000	1120	52½	1191	1300	1259	150
979	110	1050	900	1121	35	1192	675	1260	800
980	50	1051	190	1122	26	1192A	600	1261	105
981	80	1052	1350	1123	170	1193	3750	1262	105
982	110	1053	7500	1124	50	1194	1500	1263	260
983	1050	1054	3250	1125	180	1195	170	1264	650
984	1300	1055	80	1126	1050	1195A	350	1265	52½
985	325	1056	135	1127	4000	1196	250	1266	270
986	325	1057	1450	1128	6000	1197	42½	1267	6500
987	300	1058	75	1129	5750	1198	525	1268	26
988	135	1059	1200	1130	80	1199	67½	1269	270
989	52½	1060	3750	1131	425	1200	1450	1270	140
990	75	1061	52½	1132	1000	1201	160	1271	190
991	150	1062	105	1133	100	1202	280	1272	500
992	90	1063	900	1134	52½	1203	190	1272A	600
993	145	1064	425	1135	37½	1204	260	1273	57½
994	70	1065	725	1136	475	1205	190	1274	250
995	24	1066	180	1137	230	1206	135	1275	21
996	25	1067	900	1138	290	1207	160	1276	1750
997	35	1068	115	1139	725	1208	40	1277	475
998	50	1069	55	1140	400	1209	85	1278	450
999	40	1070	800	1141	100	1210	260	1279	140
1000	62½	1071	145	1142	850	1211	130	1280	325
1001	62½	1072	1000	1143	475	1212	350	1281	240
1002	40	1073	52½	1144	210	1213	190	1282	62½
1003	37½	1074	62½	1145	80	1214	475	1283	125
1004	135	1075	350	1146	62½	1215	115	1284	210
1005	135	1076	90	1147	145	1216	145	END OF SALE THANK YOU	
1006	140	1077	80	1148	650	1216A	525		
1007	280	1078	325	1149	260	1217	150	GROSS REALIZATION: \$336,102.00	
1008	180	1079	42½	1150	150	1218	85		
1009	375	1080	260	1151	475	1219	105		
1010	110	1081	145	1152	190	1220	70		
1011	85	1082	135	1153	725	1221	220		
1012	85	1083	230	1154	170	1222	100		
1013	160	1084	52½	1155	325	1223	170		
1014	240	1085	500	1156	55	1224	190		
1015	32½	1086	300	1157	85	1225	57½		
1016	47½	1087	240	1158	125	1226	80		
1017	35	1088	850	1159	90	1227	8500		
1018	32½	1089	425	1160	75	1228	400		
1019	85	1090	105	1161	125	1229	1550		
1020	300	1091	42½	1162	35	1230	725		
1021	180	1092	85	1163	45	1231	210		
1022	85	1093	230	1164	135	1232	900		
1023	160	1094	400	1165	110	1233	350		
1024	575	1095	260	1166	575	1234	115		
1025	260	1096	160	1167	125	1235	105		
1026	280	1097	160	1168	32½	1236	20		
1027	1500	1098	60	1169	50	1237	95		
1028	60	1099	170	1170	52½	1238	57½		
1029	160	1100	425	1171	290	1239	525		
1030	850	1101	200	1172	120	1240	450		
1031	85	1102	2900	1173	28	1241	2200		
1032	1550	1103	1550	1174	1850	1242	45		
1033	85	1104	170	1175	625	1243	675		
1034	210	1105	675	1176	110	1244	125		
1035	725	1106	190	1177	3500	1245	80		
1036	375	1107	1250	1178	375	1246	50		
1037	260	1108	1850	1179	260	1247	26		
1038	260	1109	145	1180	145	1248	180		
1039	160	1110	42½	1181	160	1249	180		
1040	600	1111	350	1182	500	1250	37½		
1041	220	1112	1150	1183	95	1251	170		
1042	95	1113	700	1184	230	1252	280		
1043	190	1114	2800	1185	230	1253	130		
1044	250	1115	3000	1186	180	1254	120		