

546th SALE

UNITED STATES POSTAL HISTORY

and

19th CENTURY STAMPS

including STAMPLESS AND TERRITORIALS,
THE DUANE C. ROSSELOT NEW MEXICO COLLECTION,
THE STEPHEN G. RICH COLLECTION OF
NORTHERN NEW JERSEY POSTAL HISTORY,
69 LOTS OF 1847 ISSUE ON AND OFF-COVER incl. "GEMS"
FROM THE SWEET COLLECTION,
1851-1857 COVERS FROM THE TRACY SIMPSON COLLECTION,
THE R.J. MECHIN COLLECTION OF WATERBURY, CONN.
FANCY CANCELS ON 3c 1869 ISSUE,
COVERS FROM THE JOSEPH HORNE COLLECTION,
SPECIALIZED 2c RED BROWN CANCELLATIONS

THE PROPERTY OF VARIOUS OWNERS
SOLD AT THEIR ORDER

AT UNRESERVED PUBLIC AUCTION

Thursday, May 17, 1979 at 11:00 A.M. and 1:30 P.M.

AUCTION GALLERIES, Inc.

120 E. 56th Street, New York, N.Y. 10022

R
O
B
E
R
T

A.

S
I
E
G
E
L

CONDITIONS OF SALE

1. The terms of sale are strictly cash on delivery to the highest bidder unless special arrangements have been made prior to the sale.
2. All bids are per lot as numbered in the catalogue unless otherwise announced by the auctioneer at the time of sale. The right is reserved to group two or more lots; to withdraw any lot or lots from the sale, or to act in behalf of the seller. The auctioneer shall regulate the bidding and in the event of any dispute his decision shall be final.
3. Any lot, the description of which is incorrect is returnable, but only within five days of receipt. All disputed lots must be returned intact as received. **The following lots may not be returned for any reason whatsoever: Lots containing ten or more stamps; Lots from buyers who have had the opportunity to examine them before the sale; Lots described as having defects or faults may not be returned because of any faults. No illustrated lots may be returned because of centering, margins or other factors shown in the illustrations.**
4. Successful bidders, unless they are known to us or supply acceptable references are expected to make payment in full before the lots are delivered. Mail bidders will be notified of the amount of their purchases. All mail bidders who have established credit with us must make payment within three days after receipt. We reserve the right in our sole and absolute discretion to demand cash payment at the time a lot is knocked down to any bidder who has not previously established credit with us or whose account is in arrears. In the event any buyer refuses to pay cash for any lot at the time it is knocked down to him, the auctioneer reserves the right to re-offer the lot immediately for sale to the highest bidder.
5. If the purchase price has not been paid within the time limit, nor lots taken up within seven days from date of sale they must be resold and any loss arising from such sale will be charged to the defaulter. Any account more than thirty days in arrears is subject to a late payment charge of 1½% per month so long as the account remains in arrears. If the auctioneer, in his discretion, should institute any legal action to secure payment of a delinquent account the defaulting purchaser shall pay all legal expense incurred by the auctioneer and such charges will be added to the amount owed.
6. All lots are sold as genuine but should any lot be proved otherwise by written opinion of any competent, responsible authority acceptable to us, immediate refund of the full purchase price will be made, provided that such claim is made in writing within 14 days from date of sale. If claim is not made within this period, no lots are returnable for any reason at any time. So long as we are notified within the 14 day period that an opinion is being sought the matter will remain open until such opinion is rendered. We will not be responsible for any charges incurred by the buyer for expertization fees and costs unless the opinion states the item is not genuine, in which case we will pay actual costs up to a maximum of \$50.00.
7. Until paid for in full, all lots remain the property of Robert A. Siegel Auction Galleries, Inc. in behalf of the seller.
8. All forwarding charges will be added to the purchase price. The mode of shipment shall be at our option unless we are given specific instructions.
9. Lots may be sent for inspection to buyers known to us upon written application. All such lots must be returned to us by registered mail, adequately insured and within 24 hours after receipt. The applicant assumes all responsibility and for insurance against all risks from time of receipt until they are actually received back by us, and is to pay all expenses of postage and insurance. **No lots can be sent for inspection within ten days from date of local viewing. Large lots and collections cannot be sent for inspection.**
10. Agents are responsible for all purchases made in behalf of their clients unless other arrangements are made prior to the sale.
11. The placing of a bid shall constitute acceptance of the foregoing conditions of sale.

ROBERT A. SIEGEL
MALCOLM SIEGEL, Licensed Auctioneers

FOR TABLE OF DESCRIPTIONS SEE PAGE 26

Upon request estimate of value furnished on any lots in this auction.

FIRST SESSION

THURSDAY, MAY 17, 1979 — 11:00 A.M.

UNITED STATES

POSTAL HISTORY

FREE FRANKS & AUTOGRAPHS

- | | | |
|---|--|--------|
| 1 | Ichabod Crane , Autograph Signature on May 12, 1812 Voluntary Army Enlistment Form made at Newburg, N.Y. (Crane was killed in the War of 1812). It is very likely that Washington Irving took the name from a tombstone for one of the characters in "The Legend of Sleepy Hollow", Fine & Unusual | E.VI |
| 2 | Jefferson Davis , Autograph Signature on 5 x 1 1/4" slip of paper, "very respectfully yours" above, contemporary photo accompanies, VF | E.VI |
| 3 | John B. Floyd (C.S.A. Secretary of War), Autograph Signature on slip of paper, also Alexander H. Stephens Autograph , contemporary photos accompany, F-VF | E.III |
| 4 | ∞ Treasury Department/Albert Gallatin , Autograph Free Frank as Sec. of Treasury under Jefferson on 1802 folded letter, holograph note enclosed, Red "Washn. City Nov.10" pmk. & matching "Free", Fine | E.V |
| 5 | U.S. Grant Lt. Gen. U.S.A. , Autograph Signature on 1 3/4 x 3 1/4" Slip of Paper, contemporary photo accompanies, VF | E.IV |
| 6 | ∞ Basil Hall (British Explorer & Writer). Signed Holograph folded letter, Washington, D.C. 1828, portion of address leaf missing, affecting pmk., minor aging, Fine | E.IV |
| 7 | Robt. H. Morris, P.M. , Autograph Signature on Official June 2, 1845 Post Office Letter to the "Collector of the Port of New York," Post Office Notice Accompanies, Very Fine, Handsome Document | E.X |
| 8 | John Morton (Signer of Declaration of Independence), Autograph Signature on tiny slip of paper, VF | E.V |
| 9 | Geo. Read (Signer of the Declaration of Independence), lengthy July 30, 1785 letter re. legal matters pertaining to child & a slave in an estate, the mismanagement of money "and further that he had kept the money 'til it was little worth" (Continental Currency), etc., Remarkably Fine considering age; also incl. 1795 letter about Notary Public Appointment to "Govr. Clayton" signed "G.R." (George Read) | E.VIII |

LOTS ON VIEW

Tuesday, May 15th; Wednesday, May 16th;
and day of Sale until 30 minutes before Sale time

- 10 **William Walker, The Nicaraguan "Revolution" of 1856**, Lawyer & Entrepreneur, Walker's First Great "Revolutionary" Endeavor was the taking of the Baja. (Early 1850's). Shortly thereafter he tried to capture Sonora, Mexico but was chased out by the Mexicans & was tried in the U.S. for treaty violation (not convicted). In 1856, he & 57 men went to Nicaragua & overthrew the Gov't. establishing a military regime. An election was held later & Walker was voted President. Later on Walker & his men were attacked & captured by Com. Hiram Paulding & returned to U.S. He was tried & convicted for treaty violation but later escaped back to Nicaragua where he was captured by the British & turned over to the Honduran Gov't. which executed him by firing squad in 1860. Contained in this lot is: Roster listing Walker & men, their ages, birthplaces & occupations, Protest to Secy. of Navy for Paulding's abduction of Walker & his men, House Minority Report "Arrest of William Walker," Receipt for the purchase of the "Pital Hacienda", Scrip receipts, Pay Receipts, Stock Certificate for 500 Shares of the Central American Company, & most importantly \$25 & \$50 Military Scrip, **each signed by Wm Walker**, "President of the Republic" Printed Below (Each believed unique), An Exciting & Fascinating Historical Lot

E.XIII

STAMPLESS COVERS

- 11 **Augusta (Me.) June 1** (District of Maine), Bold pmk., Six Large Stars at B., Arc above, ms. "17" rate on 1812 folded letter to Mass., negligible edge toning, o/w VF, Usually Nice(Photo) E.VII
- 12 **Boston**, Violet Str. Line Caps, Clear Strike, matching "3 AP" Bishop Mark on back of 1769 Folder Letter to Phila; ms. "12 dwt" Rate, some toning, most apparent along part of filing fold (does not affect markings), Very Scarce, The Violet Handstamp known to have been used for only slightly more than five months(Photo) E. XII
- 13 **Boston**, Red Str. Line Caps, light readable strike, matching "12 AP" Bishop Mark, ms. "4 dwt" Rate on Remarkably Fresh 1770 Folder Letter to Phila; some internal strengthening & erosion, Beautiful Appearance, Scarce Colonial Cover particularly with Town marking on front E.IX
- 14 **Columbia, S.C.**, Rimless Arc pmk., ms. "37 1/2" rate, on 1800 folded letter bemoaning the "hard times we have had under that most Radical President, Mr. Adams" and urging election of Thomas Jefferson as President, waterstain far from pmk., fragile & brittle, Scarce pmk., Interesting Historical Contents E.IV
- 15 **Eutaw Ala.**, Neat Greenish Blue pmk., matching "Half Dime" Impression (5c paid) on Fresh March 1848 Folded Letter, sentimental "Forget Me Not" Floral adhesive across back fold, VF, choice & Very Scarce(Photo) E.X
- 16 **Fort Gratiot Mich. Jul 3**, light Red pmk. ("3" changed to "8" in ms.), Blue Ms. "25" crossed out & "Pub: Service Free" added on 1841 folded letter to the Commissary General, Phila., couple bit heavy filing folds, o/w Fine, Scarce E.VII
- 17 **Fort Gratiot Mich July 1**, ms. pmk., ms. "Public Service/free" on folded cover to Phila. (no year date docketing so cannot determine whether terr. or Statehood), Fine & Very Scarce E.V
- 18 **Fort Hawkins** (now Macon, Ga.), ms. pmk., matching "on Service" & "Free" on 1814 folded Military letter to Wash., D.C., couple bit heavy filing folds, o/w VF, Scarce E.VII

19	✉	LEX.K. Jan. 11 , Mostly Bold str. Line pmk., ms. "20" on 1806 folded letter to Louisville, some minor water staining, o/w Fine (Photo)	E.VI
20	✉	Logansville (Ohio), March 25 , ms. pmk. & ms. "40" rate on 1851 Folded Letter to Sacramento City, Calif., bit aged, minor edge wear, Scarce	E.IV
21	✉	Nashville, T. Sep 21. , Clear Str. Line pmk., matching "Free", ms. "Supt. Office/Jno. Overton" Free Frank on 1800 folded letter to "David Henley Esquire/Agent War/Knoxville", there is another Str. Line pmk. on the cover dated Sept. 7., partly broken filing creases affect pmks. & frank, o/w Fine Scarce, Earlier than listing in Stampless Cover Cat. .. (Photo)	E.VIII
22	✉	Natchitoches/Le 24 November (La.) , ms. pmk., matching "Free" & "Service" on 1819 folded Military letter to Washington, D.C., headed "Camp: Ripley", ms. docketing by recipient mentions Camp Riley & Fort Seldon, couple bit heavy filing folds, o/w Fine, Very Scarce Cover ..	E.VII
23	✉	Newport Rhode Island, Nov. 26 , Large Bold Red Oval, ms. "6" rate on exceptionally fresh 1828 folded letter to Mass., VF (Photo)	E.VI
24	✉	N-York. May 5 , Clear Str. Line pmk. on Fresh 1786 Folded Letter to Phila., ms. "2" rate, VF (Photo)	E.VIII
25	✉	Orford-Ville, N.H. , Wonderfully Bold Black Shallow Arc pmk. (38 x 13 mm), ms. "Feb'y 13", ms. "10" on folded cover to VT., minor aging & small fault along fold, Extremely Fine Strike, Unlisted Size & Color, Stated to be Unique in Black (Photo)	E.VIII
26	✉	Pumpkintown S.C., July the 28 , neat ms. pmk., matching "10" on 1850 folded letter, couple minor stains, Scarce	E.IV
27	✉	Scranton, Pa., Jul 2 , Bold Green pmk., matching "Paid 3" in circle, on fresh 1852 folded cover to Philadelphia, VF, Scarce & Attractive	E.III
28	✉	Spring Garden Penn'a , Mostly Bold Serifed Italic Double Circle pmk., ms. "May 1" date & "6" rate on 1833 folded cover to "asst. Qr. Mr. U.S.A.Philadelphia", Fine, Scarce Early usage	E.IV
29	✉	Steamship 20 , Black Circle on 1861 Folded Cover from Nicaragua to N.Y., Large Official Embossed Gov't. Seal, Fine & Scarce	E.IV
30	✉	Thetford VT. July 15th ; Ms. Pmk. in Oval, Str. Line "FREE" on 1813 folded letter to "Hon Cyrus King/Member of Congress/Washington-City", Fine & Scarce, Early Usage (Photo)	E.VII
31	✉	Thetford, Vt., Mar 18 , Clear pmk., matching "5," on Ladies Cover, Embossed Portrait of Jenny Lind (famous singer) at upper left, couple faint stains, o/w VF, Very Scarce	E.VI
32	✉	Trans-Atlantic Cover , 1791, From Chelsea (England) to "The Honble Pierce Butler Senator for the State of So. Carolina at Philadelphia," ms. rate marks, light "Post Paid" Circle in Red, "B.JU. 91 1 "Double Circle Backstamp, VF, Scarce	E.VI
33	✉	Vicksb'g Mi. Jan 5 (Vicksburg, Miss.), Clear Forwarding pmk. on folded cover, Red "City of Washington Dec. 8" 1831, pmk., matching "Free", readdressed to Jefferson Barracks, Fine & Scarce	E.III
34	✉	Vincennes * I *, Dec 30 , Clear Red pmk., ms. "12½" rate, on remarkably fresh 1835 folded partly printed Bank form, Extremely Fine	E.IV
35	✉	Military Stampless Covers , 1813-49, 91, Range of Towns, many Wash., D.C. & N.Y. but incl. "Portland * Me.", "Pittsfield(MS)", "Louise Ky", Green "Belfast Me", Red Troy N.Y. ovals, "Middletown Con.", Lieperville, Pa. double circle, etc., quite mixed quality, many VG-F, Desirable lot	E.X
36	✉	Stampless Covers , 1835-53, 32 Folded Letters or Covers from Conn., Md.(2), Me. (3), N.J. (5), N.Y. (17) & Pa. (4), Most Quite Fresh, Wide Range of smaller Towns, various rates & markings, attractive & desirable lot	E.V

WESTERN COVERS

- | | | | |
|----|---|--|-------|
| 37 | ✉ | Fort Leavenworth Mo. Mar. 22, Bold "Missouri Country" pmk., Large Bold "10" rate, ms "(Army)" on folded letter to Vt., headed "Post at El Paso Del Norte/January 1st, 1850" (now El Paso, Texas), soldier's letter mentions "expedition against the Indians", minor toning at one edge o/w VF | E.VI |
| 38 | ✉ | Georgetown, Cal/Dec 21 1860, Very Bold pmk. ties Well-Centered 10c Green Ty. V (35) , couple small perf. faults, on cover to Denver City, K.T., ms. "Via Overland Mail" & "due 10", some aging, Handsome-
(Photo) | E.V. |
| 39 | ✉ | "Georgetown, Tex." Bold Rimless pmk. & Solid Heart in Circle on 1c Brown on Buff Postal Card (UX3), Printed Texas Land Agency Ad on back, VF Strike
(Photo) | E.V |
| 40 | ✉ | Pacific Union Ex Co., Santa Rosa, Jan 12, Clear Large Blue Double Circle on 3c Pink Entire (U59) to S.F., Red Pacific Union Express Co. frank (Ty.1), minor edge wear, o/w VF, Scarce | E.III |
| 41 | ✉ | "Sacramento City Cal. Jun 18 1860," Bold Forwarding pmk., matching "Forwarded" & "3" on Fresh Cover to Weaverville, Cal., Clear "Wilmington O. Jun 21" pmk. Ties 10c Green, Ty. V (35) , Additional Strike at L., ms. "Overland Mail Via St. Louis," Very Fine & Scarce
(Photo) | E.VI |
| 42 | ✉ | Sacramento, San Francisco, Cal., Mostly Clear pmks., Two Covers with 10c Green, Ty. V (35) , Latter ms. "Overland Mail Via Los Angeles", Fine Lot | E.IV |
| 43 | ✉ | San Francisco 1 May 40, Clear Red pmk. on 1850 folded letter to Mass., "Panama May 1, 1850. in same hand as address, Fine & Scarce pre-Statehood Cover | E.V. |
| 44 | ✉ | San Francisco. 1 May 40, Clear pmk., ms. "pr Steamer 'Oregon'" on cover to N.Y., 1851 usage indicated by pmk. Date & ms. direction, Fine & Scarce | E.V |
| 45 | ✉ | San Francisco, Cal., 1852-62, Five Covers incl. Two Stampless, U16 & U34 Entires & 10c Green, Ty. V (35) Franking, All to East Coast, first two per Steamers California & Tennessee, Fine Examples of 6c, 10c & 3c Rates | E.VI |
| 46 | ✉ | San Francisco Cal Jan 4 1865, Bold Double Circle pmk. on Cover to Mich., "Franked" with 3c Telegraph Part Perf. First Issue Revenue (R19B) , light filing bend, tied by Bold Cogwheel cancel, Bold "6" for Postage Due, A Great Attempted Postal fraud Cover
(Photo) | E.XI |
| 47 | ✉ | "Via Nicaragua", ms. Routing Instruction on Neat Cover to Mass., Fine 3c Red (11) Horiz. Pair tied by "New-York Mar 14" pmk., Scarce & Attractive | E.VII |
| 48 | ✉ | "Victoria" (Republic of Texas), ms. heading on 1840 folded letter to N.Y., partly clear Blue New Orleans, La. pmk., matching "Ship" & ms. "27" rate, Fine & Scarce | E.VI |
| 49 | ✉ | "Wells, Fargo & Co. Express Sacramento", Two Party Clear Red Ovals on Fresh Cover to Noisy Carriers, San Francisco, One Ties 3c Red (11), A fine & Quite Attractive Cover | E.VI |
-
- | | | | |
|----|---|--|------|
| 50 | ✉ | Whiting & Co's Express, Quincy. Paid, Perfectly Struck Double Circle on March 1859 Cover to France, Red "Marysville Cal." pmk. of Origin. Carried by Whiting's to San Francisco where pmkd in Red "San Francisco 30 Paid Mar 21 1859" for Pacific Ocean Mail via the Nicaragua Route. Red "New Paid York 12", French Transits, cover slightly worn, still a Handsome & Desirable Western Postal History Rarity, with P.F. Certificate. It is believed that this is the latest known use of the Whiting marking
(Photo) | E.XV |
|----|---|--|------|

- 51 ☒ **Transcontinental Covers**, 1851-61, Five, incl. Two stamps, 3c Red (11) on 3c Red Entire (U1), 3c Red (26) with "Due 7" marking & 3c Rose (65) Franking, All from East Coast, Interesting Destinations incl. French Camp, Cal., Oregon Terr., New Mexico Terr. (Mexican War related contents) & Nevada Terr., Fine & Desirable Lot **E.VII**

TERRITORIAL COVERS

- 52 ☒ **Boggy Depot CN (Choctau Nation) Sept. 22 '53**, ms. pmk. ties average 3c Red (11) on fresh folded cover to Mass., VF & Scarce, ex-Chase(Photo) **E.VIII**
- 53 ☒ **Boise City Idaho Dec 15**, Clear Double Circle pmk., matching Target on 3c Rose (65), not tied on 1865 cover to N.Y., Fine, Scarce Early Territorial **E.V**
- 54 ☒ **Cahokia 27 May** (Ill. Terr.), ms. pmk., matching "1oz 68" rate on 1813 folded letter to Vincennes, Court Deposition re Estate, minor aging & wear, o/w Fine, Rare Cover(Photo) **E.XI**
- 55 ☒ **Carson Valley U.T. Jul 1**, Partly Clear pmk. ties two 3c Red (11) on cover to "Noisy Carriers Book Store" San Francisco, Fine & Scarce Utah Territorial, ex-Chase **E.VIII**
- 56 ☒ **Cape Girardeau It. (Louisiana Terr.) 17 August 1812**. ms. pmk., matching "Free" & P.M. frank on folded letter to Pa., Fine, Rare, Latest Recorded Use in Stampless Cover Cat. **E.IX**
- 57 ☒ **Cheyenne Dak. Feb 10**, Mostly Clear Blue pmk., matching Sunburst on 3c Rose (65), tiny faults, not tied, matching cancel on cover to Pa., prob. 1868, reduced at R., couple small closed cover tears, still Attractive, Scarce Early Usage **E.III**
- 58 ☒ **Cincinnati 15 July 1800**, Ms. pmk., ms "25" rate on folded letter to N.J., headed "July the 7-1800 Norwestern Territory Ohio Town Ship" quite age toned & brittle, nonetheless Rare, Early & Desirable Northwest Territory Cover **E.IX**
- 59 ☒ **Colorado Territory**, 1874 Granada pmk. on 3c Green Entire & 1877 Trinidad duplex pmk. ties 3c Green (184) on Cover, each addressed to Mora, N.M. & slightly reduced at side, Fresh & VF **E.IV**
- 60 ☒ **Detroit Mic, T.**, Red Double Oval Territorial pmk., ms "25" rate on 1827 folded letter to Vt., Fine **E.IV**
- 61 ☒ **Flandrau, Moody Co, Dak. Aug 31 1885**, Bold Violet Black Territorial pmk., matching target on 1c Postal Card (UX7) to East Pierre, Dak., VF .. **E.III**
- 62 ☒ **Fort Laramie Daka. Jul 29 1865**, Clear pmk., 3c Rose (65), Bold Target cancel, not tied on cover to Iowa, slightly reduced at L., Fine & Attractive **E.V.**
- 63 ☒ **Fort Sill Ind Terr**, Clean Jan 1886 pmk. on Cover to N.Y. State, 2c Red Brown (210), margin toning, tied by Small Hollow Maltese Cross cancel, Scarce **E.III**
- 64 ☒ **Fort Wrangle Ala. (Alaska)**, Bit blurry pmk., Extra Bold Target ties 3c Green (158) on cover to Mass., enclosed letter headed "**Fort Wrangle Alaska March 18-78**", Fine & Rare Early Alaska Cover(Photo) **E.IX**
- 65 ☒ **Helena Montano. Jul 22**, Almost Completely clear pmk., matching Grid of Squares ties 3c Ultramarine (114) on cover to Virginia City, ms. docketing 1870, stamp minor perf. faults from placement at edge of cover, o/w VF, Scarce **E.VI**
- 66 ☒ **Hempstead. C.H. Ar. T. Jul 19 (Ark.)**, Clear Red pmk., ms. 25 rate on folded cover to Va., minor internal hinge mends, VF, Statehood Usage .. **E.V.**
- 67 ☒ **"Kidron Cher. Nat March 31"**, ms. pmk. on 1853 Cover to Ga., 3c Orange Brown (10), creased before use, ms. cancel not tied, Very Scarce, Ex-Chase(Photo) **E.VIII**

68	☒	“Lauderdale County 45 miles below Huntsville” (Alabama Terr.), Excerpt from folded letter dated “June 21st, 1819”, no pmk., ms. “25” rate to Va., writer mentions location as “1 mile from elk river and 3 miles from tennessee (river)”, Fine & Scarce(Photo)	E.IX
69	☒	Leavenworth City K.T. Oct 30 1859 , Clear Pmk. on 3c Red Entire (U 10) to Kentucky, slightly reduced at L., Fresh & VF	E. III
70	☒	Mackinac Nov 13 , Light Red Michigan Territorial pmk. ms. “25” crossed out & “Free” inserted on folded cover to Phila., docketed 1830, Fine	E.V
71	☒	Maricopa Wells A.T. Nov 28 , (Ariz. Terr.), Partly Clear Blue pmk. ties 3c Rose (65), small toned spot, on fresh cover to Conn., slightly reduced at R., prob. 1867-68 usage, Rare Postmark, Attractive Cover(Photo)	E. IX
72	☒	Mountain City Col 19 May '64 , Double Circle Territorial pmk. & Target tie 3c Rose (65) on cover to Iowa, Fine & Scarce	E.VI
73	☒	Natez. M.T. Nov 3 , Clear pmk., ms. “25” rate on 1812 folded letter to Ky. detailing loss of the Miss. Steamer Jesse Pierce , some aging, o/w Fine, Scarce Mississippi Territorial	E.VIII
74	☒	Nebraska & Nevada Territories , Two Covers, 1857 Nebraska City & 1861 Virginia City pmks. on 3c Entire, minor wear, F-VF, former with contents	E.IV
75	☒	New Orleans Sep 3 , Bold pmk., fleurons above & below date, ms “25” on 1807 folded letter to N.Y., ms. docketing on front well away from pmk., VF & Scarce Territorial Letter(Photo)	E. VIII
76	☒	Olympia W.T. Feb 23 , Mostly Clear pmk. on 10c Yellow Green on Buff Entire (U41) to Washington, D.C., ms. docketing “Received June 3d, 62”, minor address smear, Scarce & Desirable	E.V.
77	☒	Oregon City Orgn. Apr. 22 , Clear pmk., Grids tie Horiz. Pair 3c Orange Brown (10) , Margins Three Sides, Clear to just in at R. minor wrinkles, on cover to Mass., Fine, Scarce & Attractive(Photo)	E.VIII
78	☒	Port Townsend WT/June 12th. 1858 , Magenta ms. pmk., 3c Red (11) tied by ms. cancel on cover to Quincy, Cal., without flap, VF, ex-Chase ..	E.VI
79	☒	St. Anthony's Falls M.T. Jun 4 (Minn. Terr.), Blue pmk. nicely ties 3c Red (11), Margins All Around, on small mourning cover to Conn., Fine & Very Attractive	E.IV
80	☒	St. Louis. Mo. T. Jul 21 , Bold pmk., ms “25” on 1820 folded letter to Baltimore, minor tape stains at T. & L., o/w VF, Scarce Missouri Territorial	E.VI
81	☒	St. Mark Florida, Nov. Light Territorial pmk., apparently used as receiving pmk. on 1836 folded letter, Red “City of Washington Oct. 17” pmk., matching “Free” ms. “(Q.M.) Genls Office”(small cover nick affects “Q.M.”) to “Fort Michell/Creek Agency/Alabama.”, Forwarded to “St. Marks/ Tallahassee/Florrida “(Tallahassee crossed out), ms. “Fort Mitchell/Nov 6” Forwarding pmk., Very Scarce & Desirable Combination Cover	E.VI
82	☒	St. Marys/May 23(Ga.) , ms. pmk., matching “On Service” & “Free” on 1819 folded Military letter to Washington, D.C., St. Marys is approx. 7 mi. N.W. of Fernandia, Fla. on West bank of St. Marys river (natural boundary betw. Ga. & Fla.), Fine & Scarce	E.V
83	☒	Salt Lake City Utah T. Sep 25 , Mostly Bold pmk. ties 3c Red (26) on Fresh cover to N.Y., VF, Very Scarce(Photo)	E.VI
84	☒	Spring Lake Villa Utah (Terr) Sept 17 1862 , ms. Heading on Folded Letter to Ill., P.M. Free Frank, Official Record incorrectly lists P.O. established 24 Jan 63, P.M. obviously had received authority & was using his franking privilege prior to this date, VF & Scarce	E.IX
85	☒	Tallahassee Floa. Feb 2 , Bold Oval pmk., ms “25” rate on Remarkably Fresh 1835 Territorial folded letter to Boston Extremely Fine (Photo)	E.VIII

86	✉	Vallonia I. Ewing P.M. , ms. pmk., matching "Free" on Indiana Territory folded letter dated "January 3rd 1815", VF & Rare, Stampless Cover Cat. listing made from this Cover(Photo)	E.XIII
87	✉	Yakutat Alaska. Apr 1 1902 , bold pmk. & Target tie 1c Pan-Am. (294) on Private Mailing Card to N.Y. State, minor card creases, VF Strike	E.III
88	✉	Territorial Covers , Five, incl. Red "Burlington I.T." (Iowa), Red "Milwaukee Wm. T." (1838), "Cheyene Wyoming" on 1864 3c Entire, "El Reno Okla." (1894), "Lahaina Hawaii" (1902 Reg. Use), also incl. "Kanawha C.H. Va. Feb 10 1863" pmk. on "Due 3 Army Letter" (became W. Va. on June 20, 1863), couple faults, Iowa cover lacks T. fold, generally F-VF lot	E.VI

NEW MEXICO TERRITORY

89	✉	Fernando de Taos N.M. Sep 18 , Partly Clear pmk. ties two 3c Red (26) on Fresh Cover to Rhode Island, ms. docketing at L. "Fort Garland New Mexico, Sept 14, 1860," Scarce & Attractive, Ex-Chase(Photo)	E.VIII
90	✉	Fort Craig..N.M. , Large Bold pmk., ms. "paid 3cts" on 1862 cover to "... General Cook's Division near Richmond," V.F., Rare, This cover used to illustrate pmk. in Stampless Cover Cat., ex-Meroni(Photo)	E.XII
91	✉	Fort Cummings N. Mex. Jul 5 , Almost Completely Clear Brownish Red pmk., matching Cork on Fresh 3c Green Entire (U82) to Ill., Fine, Scarce & Very Pretty(Photo)	E.VII
92	✉	Ft. Union/March 17th (New Mexico), ms. pmk., matching ms. "X" on 3c Red (11), on cover to Vt., stated to be 1858 usage, small stain at R. edge, o/w Fine, Scarce Cover, Ex-Chase(Photo)	E.IX
93	✉	Fort Union New Mexico Jun 1866 , Mostly Bold Territorial pmk., ms. "Pd 3" on cover to Ill., Interesting letter enclosed on "U.S. Christian Commission" Printed Letterhead, headed "Fort Union, N.M. June 10th 1866," a Fine & Rare Western Cover(Photo)	E.XI
94	✉	Fort Wingate. +N. Mex. +Aug 19 1880 , Bold pmk. & matching Star in Circle tie 3c Green (184) on Fresh cover to Pa., VF, Particularly Handsome New Mexico Territorial(Photo)	E.VI
95		Las Cruces N.M./March 26/64 , ms. pmk., matching ms. "X" ties average 3c Rose (65), natural s.e. at R., on front only to Ohio, Printed "United States Supreme Court/Arizona" Corner Card, light soiling, couple mends at T., Scarce, Dr. Chase's notes on back(Photo)	E.VII
96		Las Vegas N. Mex. Aug 20 , Clear pmk., matching Cork ties 15c Bright Orange (152), Well-centered, small nick at T., on large part of front only to Denver District Court, Colorado, Attractive & Very Scarce Territorial Usage	E.V
97	✉	Pinos Altos NM Feby 19 1868 , ms. pmk. on Cover to Vermont, Fine 3c Rose (65) not tied by ms. "3", Fine, Scarce	E.VIII
98	✉	Santa Fe, N.M. 5cts Sept1 , Light pmk. on 1854 folded letter to Vt., Soldier's letter enclosed headed "Fort Thorn NM./August 13, 1854," Fine & Rare, Ft. Thorn in Existence only from Dec. 1853-March 1859(Photo)	E.XI
99	✉	Santa Fe N.M. 1 Dec , Bold pmk., matching "10" in Circle on large size cover to Sec. of Interior, Wash., D.C., some light cover creases, o/w VF, Dr. Chase notes on back suggests 1854 as probable year date	E.VIII
100	✉	Santa Fe N.M. Jun 20 , Neat pmk. ties 3c Rose (25) on cover to "Albuquerque," minor aging, Fine & Scarce(Photo)	E.VII

101	⊗	Santa Fé N.M. Jul 15 , Clear Double Circle pmk., matching Grid ties 3c Red (26) on 1861 cover to R.I., ms. docketing indicates origin as "Ft. Fillmore N.M./July 7/61," Ft. Fillmore Abandoned & Burned on July 27, 1861 to avoid Capture by Confederates , VF & Rare, Ex-Chase(Photo)	E.VII
102	⊗	Santa Fe N. Mex. Jun 23 , Partly Clear pmk., small Geometric cancel ties 12c Black, F. Grill (97) , Beautifully Centered, couple toned perf. tips, on 1869 cover to Germany , Red "New York Paid All Direct" & Red Hamburg Transit, VF & Scarce, Ex-Gibson(Photo)	E.IX
103	⊗	Santa Fe N. Mex. 13 May , Bold pmk., Quartered Cork on 3c Green (184), "tied" by minor perf. toning on cover to Mesa, Ariz., "Z. Staab & Bro./Santa Fé./New Mexico" Corner Card, trifle reduced at L., o/w Fine, Attractive	E.IV
104	⊗	Socorro + New Mexico + Jul 25 1880 , Mostly Bold Terr. pmk., matching Oval rimless Grid ties slightly faulty 3c Green (184) on cover to Iowa, Fine(Photo)	E.V

PACKETS, RAILROADS & FORWARDERS

105	⊗	Steam Boat * Belle Creole * , Clear Red Double Oval, Bold Red "New Orleans, La., Feb 13" pmk., ms. "Belle Creole," on partly printed Bill of Lading from Vicksburg, VF, Scarce Buchannon-Carroll Cover (Photo)	E.VIII
106	⊗	Regular Packet Magnolia , Mostly Clear "oily" Red Oval, Average 3c Red (11) , ms. pen stroke cancels, not tied, ms. "Magnolia" & neat 1853 docketing, with contents, Fine & Scarce(Photo)	E.VII
107	⊗	Central Pacific R.R., Union Pacific R.R. , Mostly Clear pmks. on 3c Entires (U58, U78), Former Wells, Fargo & Co. Frank (with enclosure, some aging), o/w Fine, Scarce	E.III
108	⊗	Kan. Pac. R.R. (T-M 907-A-1) , Bold pmk., matching small Circle of Wedges cancel on 3c Green (147), small faults, not tied on cover to Conn., VF Strike, Very Scarce	E.III
109	⊗	Santa Fe Railroad, 1877-81 , Three Covers, "K.C. & Denver R.P.O.," "LaJunta & Santa Fe Agt." & "La Jun. & Dem. Agt." pmks., former 3c Green Entire, Last two 3c Green (207) franking, second pmk. on A.T. & S.F. Corner Card Cover, Fine & Attractive Lot	E.VI
110	⊗	Forwarded Through Gilpin's Exchange, Reading Room And Foreign Letter Office, N-York. , Clear Red Oval on back of 1841 Folded Letter to Switzerland , ms. "32" rate & "Ship Sully," Red French Transit, VF ..	E.III
111	⊗	Trans-Atlantic Forwarders, 1840-52 , Three Folded Covers, Red Harnden Oval & 36mm Circle on separate covers to London, latter boxed "Packet Letter"; other Red Meyer & Stucker on cover from Mexico to Paris, ms. "p. Africa," second Harnden cover soiled, others Fine, Scarce	E.V

CARRIERS & LOCALS

112	⊗	Baltimore, Md., 1c Red (1LB9) . Margins Three Sides, pencil "X" cancel, tied with U.S. 3c Red (26) by "Baltimore, Md" pmk. on cover, some soiling, Scarce Combination	150.00
113	★	Boston, Mass., 1c Blue on Bluish, Carrier (3LB3) . Margins All Around, Fresh, o.g., VF	85.00
114	⊗	U.S.P.O. Dispatch, 1c Red Oval Handstamp (7LB18 var) . Bold, almost complete strike on Fresh Cover to Commodore Stone's Wife at the Naval Asylum, Phila., Pa., VF, Scarce(Photo)	E.VIII

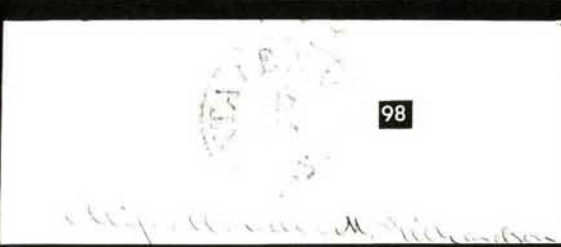

98



100



102

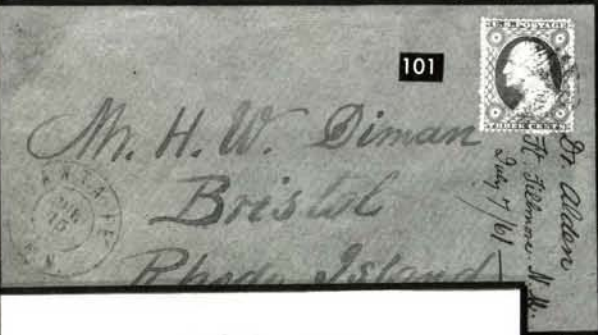

101



104

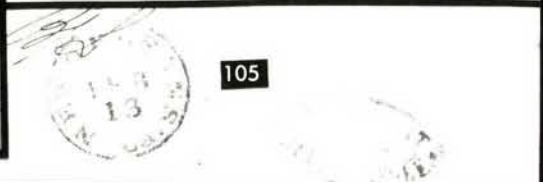

105

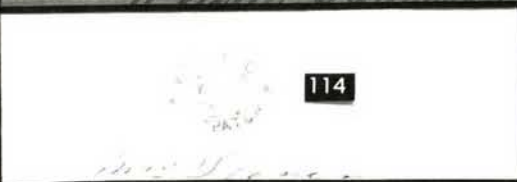

114



115



122



144



139



130

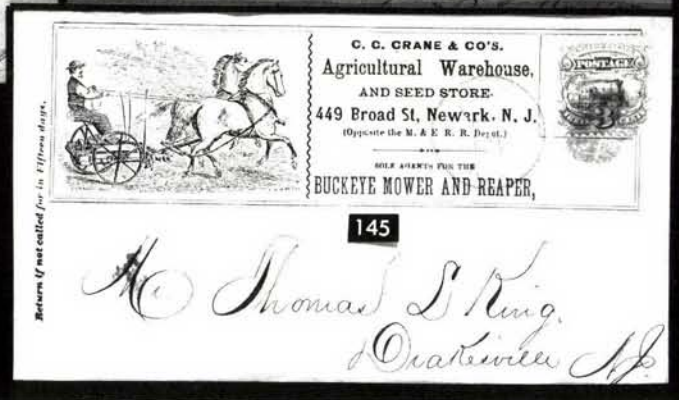

145

Return if not called for in fifteen days.

115	☒	California Penny Post Co., 5c Black on U.S. 3c Red on Buff Entire (34LU3a). Blue "Penny Post Co Sacramento" pmk., trifle aged, o/w VF, Rare(Photo)	1,000.00
-----	---	---	----------

116	★田	Hussey's Post, Black, Imperf. (87L63). Block, Large to Huge Margins All Around, Fresh, T. Pair light crease, o/w VF, Very Rare, with A.P.S. & P.F. Certificates(Photo)	200.00+
-----	----	---	---------

NORTHERN NEW JERSEY POSTAL HISTORY

THE STEPHEN G. RICH COLLECTION

117		Acquackanonk N. Jersey, Small Red Double Oval, Mostly Clear Strike on large part of folded cover, ms. P.M. Free Frank, soiling along filing crease far from pmk., Fine Strike for this Very Scarce Town	E.V
118	☒	Belleville N.J., Four Stampless Covers, 1840's-50's, Three Red pmks., one Brown, 3c, 5c & 10c rates, Fine Lot	E.IV
119	☒	Bloomfield, Collection of 15 Stampless Covers, 1820-53, incl. Two ms. pmks., Wide & Narrow Double Circles, Red, Blue, Black, Variety of Rates incl. 24c 1853 use to England (faulty), others Virtually All F-VF	E.VIII
120	☒	Caldwell N.J., ms. pmks. on two Stampless Folded Letters, 1831, 1832, same correspondence, ms. "10" rates, negligible soiling, Fine Lot	E.III
121	☒	Caldwell, N.J., mostly Bold Double Oval (trifle smudgy), ms. "6" rate on Apr 1835 Folded Letter headed "West Milford," Fine	E.VII
122	☒	Caldwell N.J., Bold Double Oval, matching "5" in Double Circle on July 1846 Folded Letter headed "Livingston," minor age toning specks, o/w VF(Photo)	E.VIII
123	☒	Caldwell N.J., Bold Double Oval, matching "5" in Double Circle on Feb 1847 Folded Letter, some staining spots & small piece of cover corner torn away, Choice Example of the Oval Marking	E.IV
124	☒	Caldwell N.J., light readable Double Oval, ms. "Paid 3" on Aug. 1851 Folded Letter, trivial toning, Fine	E.VI
125	☒	Camptown N.J. (now Irvington), Clear 29mm Circle, "Paid 3" in Circle on Small Cover, VF	E.V
126	☒	Camptown N.J. (now Irvington), mostly clear 29mm Circle, Perfect Bold "Paid 3" in Circle on Small Neat Cover, also incl. "Camptown N.J." Balloon Type pmk. on 3c Entire (U10), Fine Lot	E.V
127	☒	Cape Island N.J. (now Cape May), Clear 29mm Black Circle, matching "Paid," ms. "3" on Fresh July 1854 Folded Letter, VF	E.IV
128	☒	Carlstadt N.J., Registered 2c Grant Letter Sheet (U293) Used to New South Wales , Additional Postage Paid by 3c Columbian (232) & 10c Registration (F1) , "Carlstadt, N.J. Sep 3 1919 Registered" Backstamps, Fine, Scarce & Unusual	E.V
129	☒	Craneville N.J. (now Cranford), Clear 30mm circle, Bold "Paid 3" in Circle on Yellow Buff Cover, faint address, tiny 4mm eroded hole, o/w Fine, Unlisted	E.V
130	☒	Elizabeth N.J., Feb. 13, light partly readable pmk., matching "5" on tiny Ornate Valentine Cover, Frilly Green Design, 5c New York Postmaster (9X1) , margins to slightly in, faintly cancelled but not tied by same color blue as Town & "5", cover has been severed in half horizontally, still Most Attractive (Owner theorizes that the Provisional Stamp was either Used from Elizabeth or was missed by the New York clerk & cancelled en route)(Photo)	—
131	☒	Elizabeth, N.J., Balloon Type pmk. on "Missent" 1856 Folded Letter Intended for Elizabethtown Essex Co. New York, 3c Dark Brownish Carmine (11), Gorgeous Color, tied by "New York" pmk., Fine & Very Attractive	E.III

132	✉	Elizabeth N.J. , Two Fancy Cancel Covers, 3c Rose (65) tied by Hollow Six Point Star in Interrupted Target, Small Heart with Four Negative Vert. Bars, some perfs. trimmed on former, latter light toning, Scarce Lot	E.IV
133	✉	Elizabeth , Collection of 18 Stampless Covers, 1809-46, incl. "Eliz. Town" ms., "Eliz. N.J." Handstamps, "Eliz. Port N.J." ms. (2), "Elizabethtown N.J." Handstamps, Variety of Rates, virtually all F-VF	E.VIII
134	✉	"Franklin Essex Co. N.J. May 13th" , ms. pmk., matching "Paid 3c", on Buff Envelopes to Mass., VF	E.III
135	✉	Grovestend N.J. , Four 1882-83 Covers, three Diff. Pmks., incl. Straight Line , one as Receiving pmk. on Forwarded Cover (has Large Magenta "**Forwarded* East Orange, N.J." & matching Str. Line "Grovestend, N.J.," Maltese Cross Killers, same correspondence, few faults, G-F Lot	E.VI
136	✉	"Masonville, N.J., Penna. R.R. Co. May 2 1881," Bold Blue Ticket Agent's Oval Handstamp on Fresh Cover to N.Y. City, 3c Green (184) , barely tied by light cork, Fine, Scarce	E.III
137	✉	Milburn NJ , 36mm circle, Large Caps on Neat Cover to Brooklyn, Ct., matching "Paid", ms. "3," without flap & trifle reduced, Fine	E.V
138	✉	"Newark March 11th 1793," ms. Date Line on Folded Letter to Menaham, ms. "pr. post," no rate marks, slight aging, Fine & Scarce	E.III
139	✉	Newark N.J. , 30mm Red Circle, matching "5" in Circle, Forwarding pmks. on Cover to Binghamton N.Y., Original Postage Paid by 5c Brown (1) , Large Margins incl. R. Sheet Margin, tied by ms. cancel, Dark Red "Monson Ms." pmk., stamp further obliterated by ms. primarily over "5 Cents 5", probably done at Newark to indicate that it was not valid for forwarding postage, VF, Rare & Unusual (Photo)	E.X
140	✉	Newark N.J. , partly readable Red pmk. on Neat Folded Cover, 5c Brown (1) Ample to Large Margins, couple ironed out creases, ms. "X" & Red "5" in Circle cancels, not tied, VF Appearance (use of this stamp can not be guaranteed)	E.VIII
141	✉	Newark N.J. , Red & Black Town pmks. on 1851 Folded Letters to Phila., stamps 3c Orange Brown (10) , one tied by Black Town, other by Red Grid (stamp tiny corner fault), o/w Fine Lot	E.V
142	✉	Newark N.J. Paid , Red 32mm Circle Clearly ties 24c Gray (78) , light filing bends & some short perfs., on 1864 Cover to England, Red "N. York Br. Pkt. Paid 19," light cover soiling, Scarce	E.IV
143	✉	Newark N.J. , 24mm Circle on Cover to Pompton, 3c Rose (65) tied by Negative Anchor in Cog cancel, Fine & Scarce	E.III
144	✉	Newark N.J. , Clear Blue 23mm Circle on locally used cover, 3c Rose C. Grill (83) , perfs. trifle in, tied by matching Blue Shield , Attractive & Quite Scarce, Particularly on a "C." Grill (Photo)	E.VII
145	✉	Newark N.J. pmk. on Handsome Illus. "Agricultural Warehouse And Seed Store" Cover Showing Two Horse Team Pulling Farmer on a Mower/Reaper, 3c '69 tied by Cork, VF, A Lovely Cover (Photo)	E.IV
146	✉	Newark "City Letter Express Mail 1c Cent" Local (45L1) , Cut to Shape on 3c Red on Buff Entire (U10), Red 35mm "Newark N.J." pmk., considerable cover wear yet Attractive, Very Rare, ex-Emerson	E.V
147	✉	Newark "Buck's Express," 25x30mm Dark Blue Label, Printed Co. Name & Offices, on Fresh Buff Cover to NY City, VF, Extremely Rare, Reportedly Only Two Known (Buck's Express Operated Solely Between Newark & NY City) (Photo)	E.VIII
148	✉	Newark , Collection of 60 Stampless Covers, 1799-1860, Variety of Markings incl. "Newark. N.J." Circles, Blue, Green , Black, Red Ovals, Variety of Rates, "Adv. 2." (New Orleans), Used to Canada & Great Britain, Etc., Nearly All F-VF, Desirable Lot	E.XII
149	✉	New Jersey Express Co. , Two Diff. Embossed Corner Card Covers, Diff. Types in Dark Blue with Horse's Head & Logo, one Stampless, other 3c Red (26) tied by indistinct town pmk., Fine Lot, Rare	E.V

- 150 ☒ **"New Prospect NJ,"** (now Hohokus), ms. pmks. on Two Covers to NY State, ms. "3" & "5" Rates, VF Lot, same correspondence

E.III



- 151 ☒ **New Providence N.J. Nov 3**, Str. Line pmk. in Very Ornate Frame of Angels, Branches, Anchors & Shield, Remarkably Bold, Well-Defined Strike on 1845 Folded Letter to Indiana, Blue ms. "10" rate, couple inconsequential cover toning spots, nevertheless Extremely Fine, Very Rare, Particularly a Strike of this Clarity (used for illustration in Stampless Cover Cat.)

E.XVI

- 151A ☒ **Orange, N.J. Sep 7**, pmk ties Four Margin **10c Green, Ty. II (14)** on Fresh 1857 Folded Letter to Canada, mostly clear **Red Two Line "United States Paid 6d"** Exchange Mark, "Drummondville U.C." backstamp, VF
- 152 ☒ **Passaic N.J.**, Three, 37x20mm Oval pmks., one in Blue tying 3c Red (26), other two on 3c 1861 stamps, one with additional Eight Point Star in Circle cancel (large cover tear), other two minor faults, Scarce Lot
- 152A ☒ **Paterson N. Jersey. July 19**, Clear Black Double Oval, ms. "12½" rate on Fresh 1819 Folded Letter, VF
- 153 ☒ **Paterson, N. Jersey**, Extra Bold Red Double Oval on Neat Mar. 1823 Folded Letter, ms. "18½" rate, Exceptionally Fine(Photo)
- 154 ☒ **Paterson, N. Jersey**, Bold Red Double Oval on Fresh Aug 1828 Folded Letter, ms. "12½" rate, VF, Choice
- 155 ☒ **Paterson, N.J.**, Two Drop Letter Covers, Double Circle pmks., each with **1c Blue (63)**, tied by Diff. Bold Six Point Rosette cancel, one cover reduced, Attractive Lot
- 156 ☒ **Paterson N.J.**, Clear Double Circle on Fresh Orange Buff Envelope to NY City, **3c Rose (65)** Beautifully tied by **Shield** cancel, VF, Particularly Handsome & Choice(Photo)

E.XI

E.VI

E.IV

E.V

E.V

E.V

E.VI

- 157 ☒ **Paterson N.J.**, 24mm Black Circle on Tiny Drop Letter Cover, **1c Buff (112)** tied by Quartered Cork, without flap, minor toning, o/w Fine **E.IV**
- 158 ☒ **Paterson**, Collection of 37 Stampless Covers, 1829-58, incl. Red Oval, Red, Blue, Black & Green Circles, "Free's" & "Paid's" in Scroll, Good Variety of Rates both ms. & Handstamp, 1853 Cover to Germany, etc., with very few exceptions a F-VF Lot **E.IX**
- 159 ☒ **Peapack N.J.**, Bold Rimless Oval, Ornaments Either Side of "N.J.", ms. date, matching ms. "12" rate on 7½x5" Folded Cover to Madison, Sept. 1842 Usage. Interesting contents: A Large Printed "Flyer" for "Dr. D. von Quenaudon's Patent Apparatus for Housebathing" Illustrating an early Shower "For the Preservation of Health, Youth & Beauty" & a letter from the Dr. to the owner of a "mansion-house at the mineral Spring" extolling the virtues of his apparatus, suggests that he be allowed to be the physician at the springs, etc., VF, a Rare & Fascinating Postal History Lot(Photo) **E.XII**

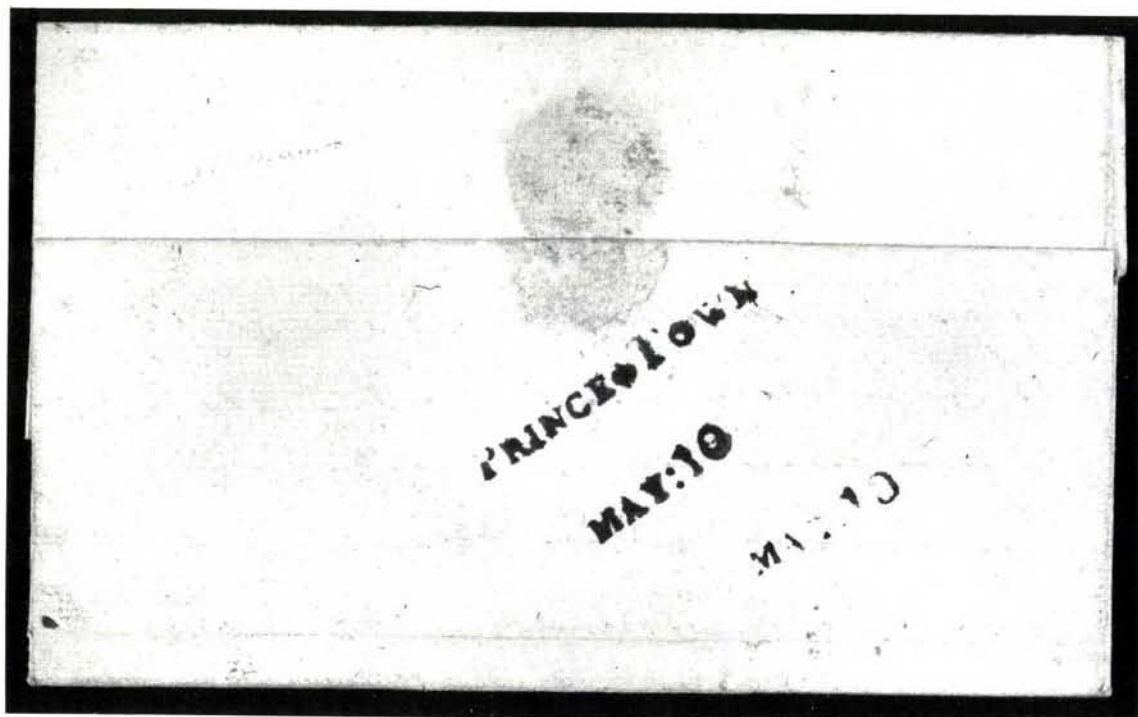

- 160 ☒ **Prince * Town May: 10**, Bold Two Line pmk. in Brown on back of 1780 Folded Letter to Col. Charles Stewart (Officer in Washington's Army) at Jockey Hollow, Morristown, ms. "26-16" rate, the Very Scarce "20 Times 1775" Rate of 1779, contents refer to supplying material for uniforms, VF, Probably Unique, One of the Oldest Known Postally Carried Letters from New Jersey(Photo) **E.XV**

- 161 ☒ **Rahway**, Collection of 17 Stampless Covers, 1836-57, incl. "Rahy" Types (3), Virtually All F-VF **E.VII**



153

Thomas S.



156

Janicea Kumpf Esq



147

Profr of
Hall St
New York

159

To the Editor



162

To the
Herald Office

5

166

Mel Hawley
Huntington

168

The Editor
Huntington

165

The Editor
Huntington

170

Miss Susan H. Rice
Huntington

151A

Mrs. J. D. Simon
Care of Mrs. M. M. Simon
Niagara Falls

177

Mrs. Mary C. Whittlesey
Co. Pers. St
Baltimore

171

Aug 11
Miss Sarah H. Rice
Female Seminary
Huntington

185

Mrs. W. E. Whittlesey
Co. Pers. St.
Baltimore

181

Cook
Quincy

179

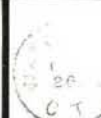

162	⊗	Rahway N.J. , partly clear Red circle, matching "5" on Remarkably Fresh Aug 1849 Folded Letter to NY City, 5c Red Brown (1) , Clear to Large Margins, barely tied by Red Grid, VF, Rare(Photo)	E.XIV
163	⊗	Rahway N.J. , 24mm Circle on Neat Cover to Cal., ms. "Per Steamer," 3c Red F. Grill (94) tied by Shield cancel, Fine	E.IV
164	⊗	Railroads & R.P.O.'s , 80, Nearly All 19th. & Early 20th, incl. N.Y. & Phila. RR., (4), 1864 Commutation Ticket with 2c Revenue Stamp, N.J. R.R., N.Y. & Wash. R.P.O., Ticket Agent Handstamps on Pieces, N.Y. & Pittsburgh R.P.O., N.Y. & Point Pleasant R.P.O., N.Y. & Geneva R.P.O., Central R.R. of N.J., Morris & Essex R.R., Del., Lacawanna & Western R.R., Erie R.R., etc., also few H.P.O.'s, F-VF Lot	E.IX
165	⊗	Red Bank N.J. , Bold pmk. ties VF 3c Red (11) on Tiny 4x2½" Ladies Cover, Intricate Lace Pattern (both sides), Blue Inset, Very Pretty, A Charming Cover(Photo)	E.V
166	⊗	" West Bloomfield October 28 1821 ", ms. date line on Folded Letter to Huntington, Ct., ms. " Way 11 " Rate, Bold " Newark. New-Jersey. Nov 10 " Oval pmk., ms. "to be left at Bridgepost P.O.", slight aging & wear, o/w Fine. According to owner's write-up, this letter was carried by the " Parsippany Stage " & is the earliest letter mailed at Montclair "thus far recorded."(Photo)	E.VII
167	⊗	West-Bloomfield NJ , Red Caps in Rimless Circle, tiny Matching "Paid", ms. "feb 20" date & "5" rate on Ladies Ornamental Cover, Overall Lacework Design (Valentine?), couple tiny nicks & minor stains, o/w Fine	E.V
168	⊗	West Bloomfield N.J. , Balloon Type pmk. on Tiny 3½x2½" Ladies Cover to Pa., 3c Red (26) , minor margin flaws at R. from slight overlap, tied by Str. Line "Free" pmk., Very Pretty Cover(Photo)	E.V
169	⊗	West Bloomfield N.J. , mostly clear Balloon Type pmk., 3c Red (26) , Grid cancel on Overall Red & Orange Illus. Cover , Young Family & Flock of Sheep in Foreground, Seacoast & Horizon in Background, etc., Tiny "Peace" Impt. at B., Inside Front a Printed List of "Respectable Witnesses To The Value Of The Bible And To The Importance Of Its Systematic Study", couple mended cover tears, nevertheless a Most, Unusual & Striking Cover, Rare	E.VI
170	⊗	West Bloomfield N.J. , Balloon Type pmk., 3c Red (26) , small toned spots, Grid cancel on Overall Dark Pink Illus. Cover , Large Corner Card Showing "Liberty", Eagle & Shield, "Righteousness Exalteth A Nation But Sin Is A Reproach To Any People" Impt., Balance of Cover Diagonal Wavy Lines, Inside Front of Cover a List of the "Rules And Maxims For The Children of a Sabbath School", tiny tear, opened three sides, Quite Attractive & Rare, same correspondence as preceding lot(Photo)	E.VI
171	⊗	Westfield New. Jerse(y) , Remarkably Clear Str. Line pmk., ms. date on Fresh 1852 Folded Letter, ms. "Paid 3", VF, Very Scarce(Photo)	E.X
172	⊗	Northern New Jersey Postal History Collection , 2120 Covers, From Stampless Period to 1940's, 150-200 Diff. Towns, incl. Fancy Cancels, Patents, Valentine, Civil War Patriotics, Foreign Usages, Corner Cards, Many Attractive Illustrated Advertising, Better Frankings, couple albino entires, Special Delivery, Collateral Material incl. Bank Notes & P.O. Checks, also some stamps on pieces & some precancels, An Immensely Interesting & Valuable Collection Suitable for Expansion & Exhibition, Very Difficult to Duplicate	E.XV

WATERBURY, CONN. CANCELLATIONS ON 3c 1869 ISSUE

The Collection Formed By R.J. Mechin

- 173 **Acorn**, Excellent Bold Strike & Mar 3 (1870) pmk. tie stamp (small closed tear) on piece, Outstanding Appearance, Rare(Photo) E.XI



175

- | | | |
|-----|---|-------|
| 174 | ✉ Bee , Large Type (22x23mm), Exceptionally Well-Defined Strike ties stamp (Lovely Color) on Cover to S.C., Mar 17 (1870) pmk., Particularly Choice & Handsome Waterbury Rarity, same Correspondence as Old Woman cover(Photo) | E.XVI |
| 175 | ✉ Bee , Small Type (22x21mm), Complete Mostly Bold Strike ties average stamp on Small 4x2½" Cover, Mar 15 (1870) pmk., VF, Rare, signed Sloane(Photo) | E.XV |
| 176 | Beer Stein , Perfect Bold Complete Strike, perfs. trifle in at L., a Matchless Example of this Rare Waterbury(Photo) | E.X |
| 177 | ✉ Beer Stein , Mostly Clear Strike ties stamp on slightly reduced cover, Dec 29 (1869) pmk., stamp wide B. margin showing distinct layout line, Fine & Rare, same correspondence as "W" cover(Photo) | E.XIV |



178, 183

- | | | |
|-------|---|--------|
| 178 ☒ | Chrysanthemum , Clear Strike, Jan. 24 (1870) pmk. tie stamp on Neat Cover, cover bit irregularly opened at R. & neatly mended, Fine, Very Rare, Considered as scarce as the "Running Chicken"(Photo) | E.XV |
| 179 ☒ | Circle of Eight "Arrowheads" , beautifully ties stamp on Fresh Cover, Oct 26 (1869) pmk., VF, Very Scarce(Photo) | E.IX |
| 180 | Clover , Three Leaf Variety, Thinner Than the So-called "Christmas Tree Leaf", stamp Deep Shade, VF(Photo) | E.VII |
| 181 ☒ | Clover , the So-called "Christmas Tree Leaf", Bold Strike & Dec. 28 (1869) pmk. tie stamp on cover, neat cover mends, Handsome & Rare(Photo) | E.XI |
| 182 ☒ | Grids , Two Diff., One of Small Squares, other of Diamonds (suggested to be an Old-Fashioned Beehive), former on Small Ladies Envelope, latter on Yellow Hardware Co. Return Card Cover, Jun 10 & May 19 (1869) pmks. respectively, both Stamps Deep Shades, minor margin toning, few short perfs. on one, Attractive Lot(Photo) | E.V |
| 183 ☒ | Heart Pierced by Arrow , Extra Bold Strike & Feb 14 (1870) pmk. tie stamp on Tiny 4½x2" Cover, light staining around stamp, Exquisite Example of this Rare Waterbury Valentine Cancel, owner believed this cover to be Unique, Illustrated, on Pg. 45 in the Feb. 1975 Issue of "The Chronicle"(Photo) | E.XV |
| 184 | Holly Sprig (so-called), Sharp Bold Strike on Large Margined Stamp, trivial corner crease, o/w Extremely Fine(Photo) | E.VII |
| 185 ☒ | Holly Sprig (so-called), Circle of Alternating Large & Small Leaves, Clear Strike & Dec. 28 (1869) pmk. tie stamp on neat cover, stamp has huge B. margin clearly showing layout lines, VF Example of this Waterbury Fancy cancel, same correspondence as Beer Stein & "W" covers(Photo) | E.VIII |
| 186 ☒ | Leaf , Large Round Type, Clear Strike ties stamp (light filing crease) on small neat cover, Nov. 5 (1969) pmk., Attractive(Photo) | E.VII |

- 187 ∞ **Maple Leaf**, Intricate Design, Remarkably Bold Strike, Dec 7 (1869) pmk. both tie stamp on Small Fresh Cover, part of flap missing & small cover mend at T., Magnificent Appearance(Photo) **E.X**
- 188 ∞ **Maple Leaf**, Clear but trifle smudged strike ties stamp (perfs. in at B.) on Small Cover, Apr 26 (1870?), pmk., Fine(Photo) **E.VII**

173

176

189

191



201

208

209

210

189

Mortar & Pestle, Clear Strike, on piece tied by Jun 15 (1869) pmk., stamp Well-Centered & Rich Color but negligible margin fault, Gorgeous Appearance, Rare(Photo)

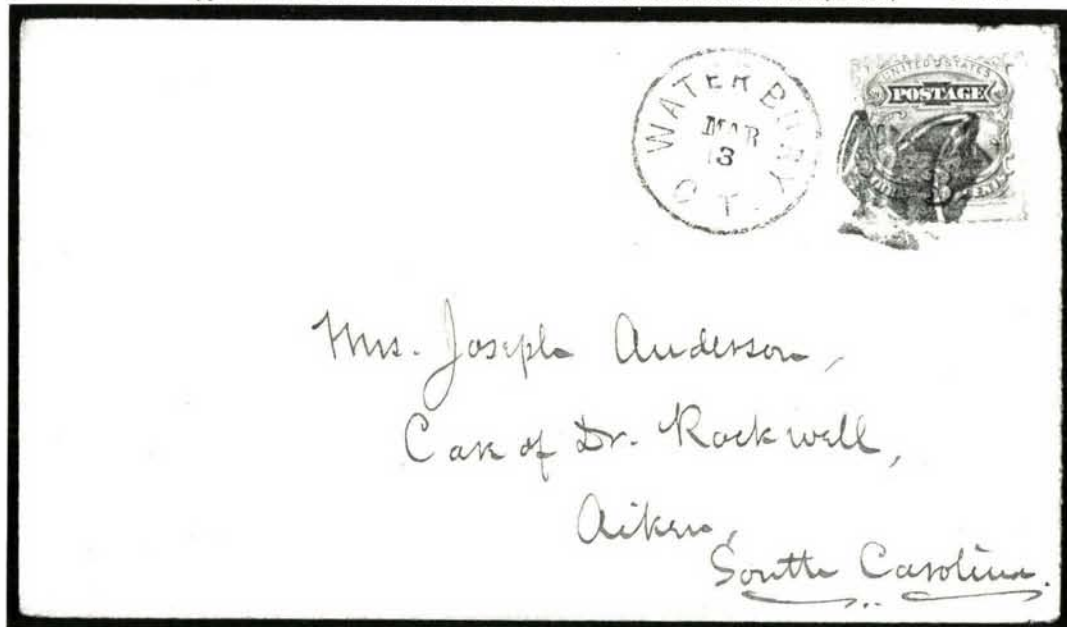
E.XII

- 190 ∞ **Old Woman in Bonnet**, Clear Well-Defined Strike ties stamp (few trifle blunt perfs.) on Fresh Cover to S.C., Mar 3 (1870) pmk., A Lovely & Very Rare Waterbury Cover(Photo)

E.XVII

191	Pumpkin , average, reperfed at T., Choice Bold Strike of this Rare Waterbury(Photo)	E.XI
192	Rose , Choice Bold Strike, VF(Photo)	E.XII
193	☒ Rose , mostly complete Bold Strike, Nov. 23 (1869) pmk. tie stamp on Hardware Dealer's Corner Card Cover, Fine, owner believed this cover to be Unique(Photo)	E.XIII
194	☒ Rosette , Six Petal, Bold Strike, May 26 pmk., both tie stamp on Cover to NYC, neat 1870 pencil docketing T.L., VF Strike	E.V
195	☒ Rosette , Six Petal (wider & not as long as on preceeding lot), Bold Strike ties stamp on Small Cover, Rimless Mar 8 pmk. (1871), Fine (Photo)	E.VI
196	☒ Rosette , Seven Point, Bold Strike ties stamp on Neat Cover, Apr. 14 (1870) pmk., trivial cover toning spot, still Fine(Photo)	E.VI
197	☒ Rosette , Eight Petal, ties stamp on Small Cover, Jun 21 (1870) pmk., stamp well-centered but small crease, Handsome Cover (same correspondence as Grid of Squares cover)	E.V
198	☒ Rosette , Eight Petal, ties stamp on Small Neat Cover, another partial strike at B., apparently rimless Sep. 15 pmk., Fine	E.V
199	☒ Rosette , Ten Petals, Beautifully ties stamp on Small Cover, Aug 26 (1869) pmk., Handsome(Photo)	E.VI
200	☒ Rosette , Twelve Petals, Clear Strike, Jul 8 (1870) pmk., both tie stamp on Merchant's Return Card cover, Fine(Photo)	E.VI
201	Running Chicken , Perfection!, Extremely Rare, ex-Ackerman, Knapp, interesting Knapp letter concerning this stamp accompanies(Photo)	E.XVI
202	Shield , Center of Three Enclosed Bars, stamp Well-Centered, perfs. partly trimmed at T., Extremely Fine Strike(Photo)	E.VI
203	Shield , Center of Three Enclosed Bars, stamp reperfed & tiny margin nick, VF Strike(Photo)	E.V
204	☒ Shield , Center of Three Enclosed Bars, fairly clear strike on cover to Md., stamp tied by Jan 4 (1870) pmk., Fine, owner suggested that this cancel was used only part of one day as the "W" was used on Dec 31 (1869), Jan. 3, 4 & 6 (1870), further stating that this example is Unique on cover, same correspondence as Holly Sprig, Beer Stein & "W" Covers(Photo)	E.VIII
205	Shield , Five Unframed Bars, stamp has some nibbed perfs, VF Strike, reported to have been used on 1c 1873 Issue(Photo)	E.VII
206	☒ Shield , Center of Five Enclosed Bars, Mostly Bold Strike ties stamp (partly trimmed away one side due to careless opening) on Small Fresh Cover, Mar 26 (1870) pmk., Rare & Attractive(Photo)	E.VII

188



187



186



C. H. GILBERT,

196



Miss Mary E. Blakely

195



193



204



Mrs. M.

200



199



212



206



280



M. Philo Ad.

216



PAID
Per
J. Packard Esq.
Room of the Am. Academy
100 N. Main St. N.Y.C.
March 11, 1846

273



Mrs. David H. Brewster

269



Mrs. E. L. M. Williams

274



Mess. Nathan & N. Mann,
Merchants,
New York,

271



paid
Messrs. Collins & Co.
Collinsville
Conn.

C. H. GILBERT,
 Dealer in
HARDWARE,
 STOVES, RANGES, FURNACES, &C.
 No. 5 HOTCHKISS BLOCK,
 WATERBURY, CONN.



*Miss Jeanette Townsend
 Waterbury
 Conn.*

- | | | |
|-----|--|--------|
| 207 | Shield , Frameless Nine Bars With Deeply Scalloped Top, Phenomenal Bold Strike ties stamp (trivial perf. flaws) on Attractive Hardware Dealer's Corner Card Cover, Dec. 13 (1869) pmk., A Stunning Waterbury Fancy Cover(Photo) | E.XIV |
| 208 | Shoe , Excellent Sharp Strike ties Well-Centered Stamp (few nibbed perfs.) on small piece, Mar 25 (1870) pmk., A Lovely Example of this Rare Waterbury(Photo) | E.XIII |

- 209 **"Shoo Fly"** Wonderfully Bold Strike ties stamp (perfs. trifle in at L.) on small piece of Orange Cover, Rare & Exceptional(Photo) E.XII

- | | | |
|-----|--|--------|
| 210 | Skull & Crossbones , light crease, Choice Bold Strike Showing "Teeth" etc., Exceptional & Rare(Photo) | E.XIII |
|-----|--|--------|



- 211 ☒ **Skull & Crossbones**, Clear Strike ties stamp (negligible margin toning spot) on small cover to Hartford, Ct., Jan 27 (1870) pmk., Forwarded to Providence, R.I. showing "Hartford Conn." pmk. & part of **Masonic Negative Square & Compass** cancel, Handsome & Rare Usage (Photo)

E.XVI

- 212 ☒ **"W"**, Large Sans-Serif Letter, Boldly ties stamp on neat, slightly reduced cover, tiny cover tear & few trivial toning speck, o/w VF, Beautiful Strike(Photo)
- 213 **Album**, Hand Drawn Pages & Lettering, Notes, Collateral & Coresspondence, also few misc. modern U.S.

E.X

END OF FIRST SESSION

DESCRIPTIONS

EXTREMELY FINE: The finest condition for noteworthy, outstanding stamps.

VERY FINE: (VF) In prime condition such as to satisfy the requirements of particular collectors.

FINE: (F) Perforations or margins do not touch design on issues after 1890 but in some cases may just touch in earlier issues. If used, fairly light cancellation.

VERY GOOD: (VG) Generally nice appearance but margins or perforations may cut in slightly.

GOOD: (G) Average off-centering or fairly attractive with slight defects.

ORIGINAL GUM is not to be expected on stamps issued prior to 1890 unless so stated in the description.

MINT: With original gum and never hinged.

Unless otherwise noted the 1979 Scott Vol. 1-4 Standard Postage Stamp Catalogues, 1978 Bolaffi Specialized, Sanabria Air Post Catalog and Gibbons British Commonwealth Catalogues have been used for cataloguing.

SECOND SESSION

THURSDAY, MAY 17, 1979 — 1:30 P.M.

STAMPS AND COVERS

POSTMASTERS' PROVISIONALS

- 214 **New York, N.Y., 5c Black (9X1). Horiz. Pair**, Clear to Ample Margins except partly touching at L., neat blue ms. pen stroke cancels, partly broken internal crease ending in tear, Fine Appearance(Photo) 600.00



217, 215

- 215 **New York, N.Y., 5c Black (9X1). Horiz. Strip of Three**, Pos. 6-8, Pos. 7 Major Double Transfer, Ample to Huge Margins, neatly ironed out filing crease, on 5½x2" piece, tied by Red "Paid" in Arc, ms. "15 pd", **Strip Also Tied By Red "Boston Mass." pmk.** (probably forwarding pmk.), Very Handsome, A Lovely Provisional Showpiece(Photo) 2,250.00+

- 216 ☒ **New York, N.Y., 5c Black (9X1)**, Ample to Large Margins, tied by single Blue ms. cancel, light Red "New York 5cts." pmk. & "Paid" in Arc on folded cover to Phila., VF, Choice(Photo) 325.00

- 217 ☒ **New York N.Y., 5c Black (9X1). Horiz. Pair**, Pos. 5, 6, Ample to Large Margins, on Feb 1847 Folded Letter to Ohio tied by Red "New-York 10 cts" & Red Square Grids, matching "Paid" in Arc, neat docketing at L., minor wear, o/w VF, Handsome(Photo) 900.00

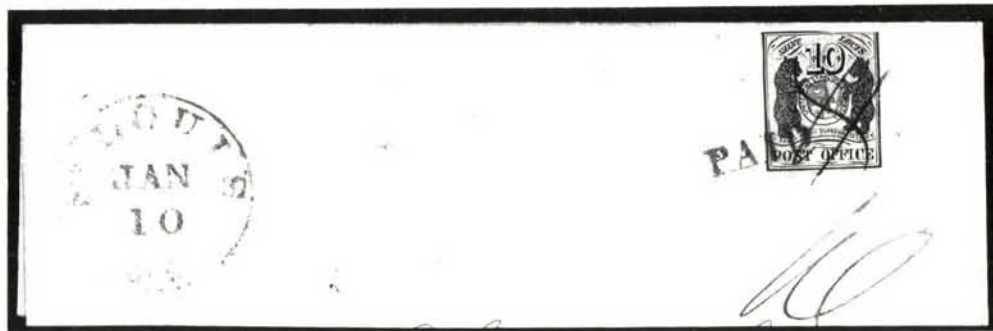

- 218 ☒ **St. Louis, Mo., 10c Black on Gray Lilac (11X5)**. Pos. 2, three touched to Large Margins, touched to slightly in at T., tied by ms. & Red "Paid", "St. Louis Mo" pmk. on Jan 10, 1846 Charnley/Whelen Folded Letter, Rare & Attractive(Photo) 2,000.00



- 219 ☒ **St. Louis, Mo., 10c Black on Gray Lilac (11X5). Five Singles** (trifle overlapped), Margins Virtually All Around, Mostly Large, few minor wrinkles, tied by single neat ms. line on Nov. 1845 Charnley/Whelen folded Letter, Red "St. Louis Mo." pmk., matching "Paid", ms. "50" A Beautiful & Extremely Rare Provisional Cover(Photo) 7,600.00+



- 220 **St. Louis, Mo., 20c Black on Gray Lilac (11X6).** Clear to Huge Margins, Neat ms. "squiggle" cancel, on July 1846 Folded Cover to Ky., Red "St. Louis Mo." pmk., matching "Paid", ms. "20" rate, usual filing folds, Fine & Very Rare, Colson handstamp guarantee **..(Photo)** 10,000.00

1847 ISSUE

INCLUDING "GEMS" FROM THE SWEET COLLECTION

- 221 **5c Blackish Brown (1a).** Ample to Huge Margins, Marvelous Color & Impression, Light **Blue** Framed Grid cancel, Extremely Fine, ex-Sweet-
.....**(Photo)** 385.00
- 222 **5c Red Brown (1).** Large Margins, Fresh Color, **Criss Cross Red Frameless Grid of Thin Lines**, The So-Called "Net" cancel, Very Fine, Rare**(Photo)** **E.XIII**
- 223 **5c Brown (1).** Large to Huge Margins Showing Bits of Three Adjoining Stamps (considerable at B.), light Red Grid cancel, slight negligible toning, still Exceptionally Fine & Choice, ex-Sweet**(Photo)** 375.00
- 224 **5c Brown (1).** Large Even Margins, Wonderful Impression, **Blackish Blue Binghamton N.Y. "Herringbone" Grid** cancel, slight age toning shows in T.R. margin, o/w Extremely Fine, Rare & Desirable, ex-Ackerman, Sweet**(Photo)** **E.XIV**
- 225 **5c Red Brown (1).** Large Margins, Fine Impression, Attractive Shade, **Blue "24"** cancel, tiny corner crease clear of design, o/w VF, Rare, ex-Rohloff**(Photo)** 425.00+
- 226 **5c Brown (1).** Clear to Large Margins, Rich Shade, Lovely Impression, eight dash ms. cancel, VF**(Photo)** 175.00
- 227 **5c Red Brown (1).** Ample to Large Margins, Pretty Shade, Fine Impression, magenta ms. cancel of three crossed lines, VF**(Photo)** 175.00

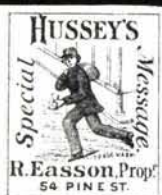
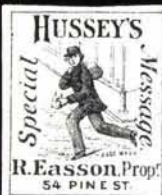

180



184



192



202

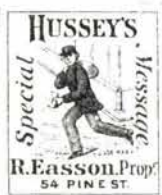

116



203



205

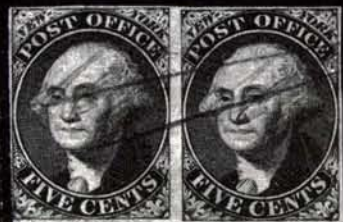

214



221



222



223



224



225



226



227



228



229



230



231



232



233



234



235



236



237



238



239



240



241



242



243



244



245



246



247



248



249

228	5c Orange Brown (1b). Margins All Around, Choice Color & Impression, Small Neat Blue ms. cancel, VF(Photo)	175.00+
229	5c Dark Red Brown (1). Clear to Huge Margins, Lovely Color, Blue Grid cancel, Huge Pre-Print Paper Fold , VF(Photo)	385.00+
230	5c Red Brown (1). Ample to Large Margins, Fine Impression, Blue Grid cancel, Vert. Pre-Print Paper Fold , VF(Photo)	385.00+
231	5c Red Brown (1). Ample to Large Margins, Deep Shade (trifle oxidized), bold purple ms. cancel, tiny trival corner crease, o/w VF(Photo)	175.00
232	5c Pale Brown (1). Ample to Large Margins, Unusual Shade, Bold Red Grid of Odd Squares , faint corner crease, o/w VF(Photo)	375.00
233	5c Brown (1). Four Nice Margins, Lovely Color, Fine Impression, Vivid Red Grid cancels & Bold British "1/-" Due Mark , thin, tiny corner flaw almost entirely in margin, VF Appearance, Handsome, ex-Matthies, Rohloff(Photo)	E.XII
234	5c Red Brown (1). Ample to Large Margins, dark, slightly oxidized shade, bold ms. "14" cancel, couple faint trivial bends, o/w VF, Interesting & Most Unusual(Photo)	175.00
235	5c Blackish Brown (1a). Clear to Huge Margins, Wonderful Color, Fine Impression, Red St. Johnsbury Vt. "Scarab" cancel, Fine, Well-Above Average Strike, One of the Rarest of All 1847 Cancellations, ex-Rohloff, with P.F. Certificate(Photo)	E.XV
236	5c Red Brown (1). Margins All Around, Bright Shade, Broken "E" in Cents variety, Neat Blue Grid cancel, Fine, Interesting Printing Variety, reputedly only two known(Photo)	375.00+
237	5c Brown (1). Margins All Around, Nice Rich Color, Fine Impression, Large Blue Grid cancel (changeling, "shade resembling Turquoise), Fine(Photo)	385.00
238	5c Dark Brown, Double Transfer Ty. B (1a var). Clear to Large Margins, Gorgeous Color, Sharp Impression, light Red Grid cancel, Fine, Attractive & Very Scarce(Photo)	475.00
239	5c Red Brown (1). Margins All Around, Bright Shade, Sharp Impression, Neat Red Grid cancel, Pre-Print Paper Fold Across T.L. Corner, Fine & Handsome Variety(Photo)	375.00+
240	5c Orange Brown (1b). Three Ample to Large Margins, clear to touched at T., Rich Color, Choice Impression, Blue "Paid" in Oval cancels (Phila.), natural pre-print paper fold, Fine(Photo)	450.00+
241	5c Brown (1). Three Ample to Large Margins, large to tiny bit in at L., Gorgeous Color & Impression, on piece, Red Circle of "V"s cancel, matching "Paris Ky." pmk., Handsome & Rare, ex-Rohloff ..(Photo)	E.XIV
242	5c Red Brown (1). Ample to Enormous Margins (Shows 5mm of Next Stamp at R.), Red Grid cancels, couple ironed out creases, VF Appearance(Photo)	375.00
243	5c Red Brown (1). Ample to Huge Margins, two Red "S" cancels & Blue Town pmk., minor ms. offset on back, slight surface rub T.R. corner, o/w VF(Photo)	425.00
244	5c Red Brown (1). Clear to Large Margins, dark oxidized shade, single line ms. cancel, small crease, o/w Fine(Photo)	175.00
245	5c Red Brown, Dot in "S" of "US" (1 var). Three Ample to Large Margins, clear to tiny bit in at T., Choice Color, Red Grid cancel, faint crease, o/w Fine(Photo)	425.00
246	5c Blackish Brown (1a). Three Large Margins, clear at T., Magnificent Color, Fine Impression, several strikes of Red Town pmk., couple tiny hardly noticeable pinholes, o/w Fine, Very Handsome(Photo)	375.00
247	5c Red Brown (1). Three Ample to Large Margins, clear at L., Pretty Color, Red "Way" cancel ("A" not well struck), some faint insignificant toning on back, o/w Fine, Very Scarce, ex-Sweet(Photo)	625.00



251



252



253



254



255



256



257



258



259



261



260



265



262



266



267



263



291



292



293



294



295



296



298



318



315



299



300



313



309



319

248	5c Brown (1). Clear to Large Margins, Fresh Color, Fine Impression, parallel lines ms. cancel, Pre-Print Paper Fold Across T.R. corner, faint filled thin, VF Appearance(Photo)	175.00
249	5c Orange Brown (1b). Three Large Margins, cut in at T., Excellent Color & Impression, Blue "Propeller" cancel (Wilmington & Raleigh R.R.), small thin spot, Rare & Attractive(Photo)	E.XI
250	5c Brown (1). Three Clear to Large Margins, partly in at R., Nice Color & Impression, tied by Blue "Philada Pa. 5" on top half of folded cover, stamp also "tied" by neat 1849 docketing, couple tiny pre-print paper folds, Attractive Piece	375.00
251	5c Dark Brown (1a). Three Large Margins, clear at B., Bold Blue Grid of Tiny Parallelograms light crease, Fine Appearance, Very Scarce (Photo)	E.XI
252	5c Brown (1). Three Clear to Large Margins, slightly in at B., Two neat Blue "5" cancels, Scarce(Photo)	425.00
253	5c Brown (1). Clear to Large Margins, Rich Color, Criss-Cross Red Frameless Grid of Thin Lines , The So-Called "Net" cancel, ironed out crease, couple tiny flaws at B., VF Appearance, Rare(Photo)	E.XI
254	5c Blackish Brown (1a). Clear to Huge Margins, Magnificent Shade & Impression, neat ms. "Paid" cancel, light creases, tiny margin tear, Gorgeous Appearance(Photo)	175.00
255	5c Brown (1). Three Large Margins, clear to tiny bit in at T., Black Town pmk. ("MoU" . . . Ms. or Md.), ironed out crease, Fine Appearance, Scarce(Photo)	400.00
256	5c Brown (1). Ample to Large Margins, Fresh Color, Fine Impression, neat ms. "X" & Large Red "6" in Circle , couple bit heavy ironed out creases, still Quite Attractive & Very Scarce(Photo)	E.IX
257	5c Dark Brown (1a). Margins All Around except partly touched at R., Wonderful Color, Sharp Impression, Blue "Paid" in Oval cancel (Phila.), small faults, Attractive(Photo)	425.00
258	5c Dark Brown (1a). Three Touched to Large Margins, clear to tiny bit in at R., Rich Color, Fine Impression, Blue Roman Numeral "V" in Circle cancel, tiny trivial thin spot, Scarce(Photo)	E.XI
259	5c Red Brown (1). Three Ample to Large Margins, slightly in at L., Lovely Color, Sharp Impression, on small piece Clearly tied by Red Two Line "Way 5" , Scarce & Very Attractive(Photo)	625.00
260	5c Red Brown (1). Three Clear to Large Margins, partly in at B., Pretty Shade, Bold Red "5" cancel & light Blue Town pmk. , light creases, Colorful Stamp(Photo)	425.00
261	5c Blackish Brown (1a). Margins to slightly in, tiny ms. & Black Grid cancels, Beautiful Color, couple ironed out creases, Attractive (Photo)	E.VIII
262	5c Grayish Brown (1a). Narrow margins to slightly in, Hudson River Mail Red 17 Bar Wavy Line Grid cancel, thin & slight toning, Rare Cancel(Photo)	E.X
263	5c Brown (1). Clear to Large Margins, worn impression, Blue Criss-Cross Grid cancel, two small filled thins, Scarce(Photo)	385.00+
264	5c Dark Grayish Brown (1a). Margins to touched, Nice Impression, black ms. "X" cancel removed & Green ms. "X" added in its place, couple tiny thin spots, Fine Appearance	—
265	5c Dark Grayish Brown (1a). Vert. Pair, Three Ample to Huge Margins, clear to slightly in & small scissors cut at R., Excellent Color & Impression, Neat Red Square Grid cancels, B. stamp light crease, still a Handsome Pair of Appealing Appearance (Vert. Pairs considered much scarcer than Horiz. Pairs)(Photo)	850.00
266	5c Brown (1). Horiz. Pair, Large Margins to touched except partly in at B. of R. stamp, Choice Shade & Impression, attractive ms. cancel, L. Stamp Large Pre-Print Paper Fold , Fine Piece, owner claims unique as a pair with fold(Photo)	E.XIII

5c Red Brown (1). Horiz. Pair, Clear to Large Margins, on piece, bold ms. cancels, internal splits along cancel & tiny eroded spot in one, filing crease at B., still an Attractive Pair(Photo) 350.00+



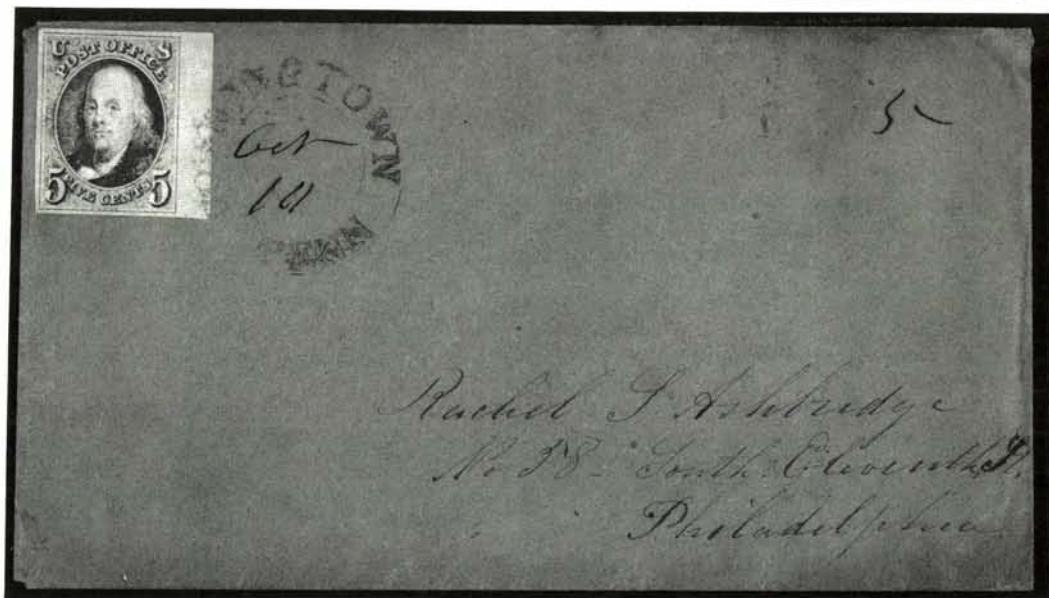

- 268 田 **5c Brown (1). Block**, Ample to Large Margins except T.L. stamp partly touched at T. & B.L. tiny bit in at B., Attractive Color, ms. cancel removed, appears unused, couple faint creases & T. pair small repairs, still a Very Respectable Appearing Example of this Exceedingly Rare Classic Multiple(Photo) 12,500.00
- 269 ㊞ **5c Blackish Brown (1a)**. Huge Margins Showing Bits of Two Other Stamps, Choice Color & Impression, tied by Perfectly Struck Red Grid, matching "U.S. Express Mail N.Y." on Folded Cover (lacks B. flap), Extremely Fine, signed Ashbrook, ex-Sweet(Photo) 450.00+



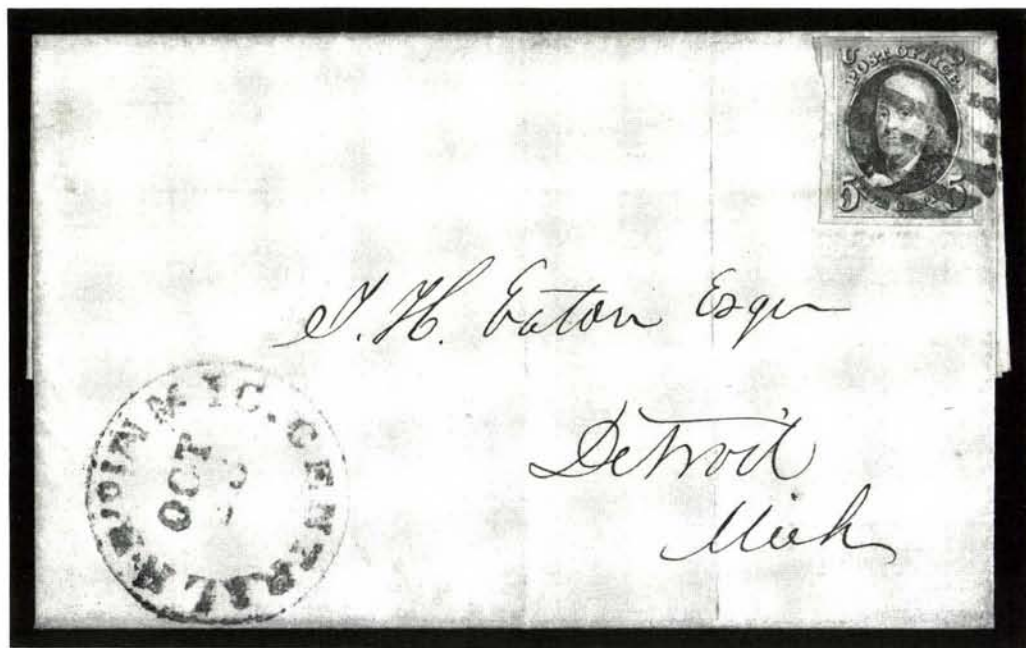

- 270 ㊞ **5c Dark Brown (1a)**. Three Nice Margins, Large Sheet Margin at R., couple minor wrinkles, Choice Color, tied by "Dowington Penn" Double Circle pmk., ms. date on Buff Envelope to Phila., Very Rare & Striking Usage of a 5c '47, signed Ashbrook, ex-Sweet(Photo) E.XV

- 271  **5c Red Brown (1).** Ample to Huge Margins, expertly ironed out filing crease, Excellent Rich Color, tied by Grid & **Large "6" in Circle**, both in Red, matching partly struck "New-York" pmk., on Fresh Jan. 1850 Folded Letter, Beautiful Appearance, Very Scarce, signed Ashbrook, ex-Sweet(Photo) **E.XV**



- 272  **5c Brown (1).** Large to Huge Margins, Boldly tied by **Large Rimless Bluish Green Grid**, matching "**Mic. Central R.R. Mic.**" pmk. (Rem. M5-a) on Oct. 1850 Folded Letter, Very Fine, An Exceptionally Attractive & Important 1847 Railroad Cover, ex-Ackerman, Sweet, signed Ashbrook(Photo) **E.XVI**
- 273  **5c Brown (1).** Ample to Large Margins, Rich Color, faint ms. "X" cancel, tied by **Unusual Black 10 Bar Grid**, matching "Bangor Me 5cts" pmk. on small cover to N.Y., VF, Handsome, Scarce Town(Photo) **E.XIII**

- 274  **5c Red Brown (1).** Three Nice Margins, clear to tiny bit in at L., Lovely Color, Fine Impression, on Apr. 1849 Folded Letter Neatly tied by Red Grids, **Red "U.S. Express Mail Mass. Boston"**, slight splitting along filing fold, o/w Fine(Photo) **450.00+**

- 275  **5c "Seal" Brown (1a).** Rare Shade, Ample to Large Margins, minor corner bend, on May 1849 Folded Letter tied by Three Strikes of **Red Str. Line "Paid"**, matching Large "5" & "Salem Mass." pmk., light strikes, Very Attractive Rare Cover, signed Ashbrook, ex-Sweet (Photo) **E.XIII**

- 276  **5c Red Brown (1).** Three Clear to Large Margins, partly in at R., Choice Color, tied by **Black Grid** on Fresh Buff Envelope, Red "Boston 5 cts 26 Jun" pmk., Dark Red "Paid", 1851 Letter Enclosed indicating use Five Days Before Demonetization, Attractive & Scarce(Photo) **450.00+**

- 277 ☒ **5c Red Brown (1).** Three Clear to Huge Margins, touched to trifle in at L., tied by Red Grid, matching "U.S. Express Mail N.Y. N. York" pmk. on May 1849 Folded Cover, Attractive(Photo) 450.00+
- 278 ☒ **5c Blackish Brown (1a).** Three Ample to Huge Margins, partly in at B., Gorgeous Color, Sharp Impression, on Folded Letter tied by Criss-Cross Orange Rimless Grids, matching "Walpole N.H." pmk., grids & part of pmk. oxidized, some "oily" stains from tape mends, Very Scarce Town (Seven Known, only one in Orange)(Photo) 450.00
- 279 ☒ **5c Brown (1).** Small Margins to slightly in, on Small Ladies Envelope tied by Red Square Grid, "New-York" pmk., Bold Red Oval "New York Hotel J.B. Monnot", cover reduced at R., numerous mended tears, Unique with this Hotel Marking E.X

- 280 ☒ **5c Brown (1). Four Singles, L.** Three Ample to Large Margins except bit close at B. of third stamp in one tiny spot, R. stamp Three Ample to Large Margins, clear to tiny bit in at B., Rich Color, Fine Impressions, Neatly tied by Red Grids on large size Cover to Ohio, Red "New Haven Ct." pmk., cover has mended tear at L., Stamps F-VF, Rare, with P.F. Certificate, ex-Dick(Photo) 1,575.00+



281-285

- 281 **10c Black (2).** Pos. 51L, Large Margins, on small piece tied by Three Strikes of Blue Str. Line "Paid", some light toning, o/w Extremely Fine, Handsome, ex-Sweet(Photo) 1,000.00+
- 282 **10c Black (2).** Pos. 78L, Large Margins, Two Bold Strikes of Chicago, Ill. Red "10" in Sawtooth Oval, some light toning, o/w Extremely Fine Very Rare, ex-Sweet(Photo) 950.00+
- 283 **10c Black, Double Transfer Ty. D, Pos. 41R (2 var).** Clear to Large Margins incl. most of frame line of adjoining stamp at T., Complete Bold Dark Red "40" cancel (Transcontinental Rate Marking?), faint negligible toning, still Fine, A Showpiece, ex-Sweet(Photo) 950.00+
- 284 **10c Black (2).** Pos. 28L, Three Ample to Huge Margins, Clear at L., Blue Evansville Ind. "X" cancel, small thin spot, light toning T.R., o/w Fine, Choice Strike of this Extremely Rare Cancellation, ex-Sweet ..(Photo) 950.00+
- 285 **10c Black (2). Horiz. Pair,** Pos. 1-2L, Large to Huge Margins, Bold Magenta ms. cancel (believed by some to be bamboo pen marking from Shanghai, China), in any event an Extremely Fine & Extraordinarily Beautiful, Pair, ex-Sweet(Photo) 900.00+



288

A. R. Nelson Esq
Conestoga



276

Mary H. Candler
Northhead



275

ows, L. L.
York



277

Richards W. Greene



278

Master W. P. Mason
Care of W. P. Mason Esq



312

Mr. H. R. P.
Co.
B.



322

John Fitch Esq
Mansfield
Conn



362

A. G. Cassels Esq
Toronto
C. W.



339

Anthony D. Dred
No. 28 Cornhill
Boston



367

Mr. H. B. B. Esq
New Market
Canada West



366

Peter Middlemas Esq
Annapolis County
Wilmot Nova Scotia



286  **10c Black (2).** Pos. 5R, Large Margins, lightly tied by Red "St. Louis Mo. 10" pmk. on Remarkable Fresh Folded Letter, pmk. Clearly Struck again at R., Extremely Fine, signed Ashbrook (Whelen correspondence), ex-Sweet(Photo) 1,050.00



287  **10c Black (2).** Pos. 61L, Clear to Huge Margins incl. bits of two adjoining stamps, Clearly tied by Red Grid, matching "U.S. Express Mail N.Y." pmk. on Neat Mar. 1850 Folded Letter to Maine, VF, Very Scarce, signed Ashbrook, ex-Sweet(Photo) **E.XVI**

288 ∞ **10c Black (2).** Pos. 47L, Ample to Large Margins, Neatly tied by **Blue "10"**, matching "Baltimore Md." pmk. on Folded Cover to Tenn., cover has extensive interior hinge reinforcement, side flaps reduced & two small bleached spots, Stamp VF, signed Ashbrook, ex-Sweet(Photo) 1,050.00+



289 ∞ **10c Black (2). Horiz. Pair,** Pos. 4-5R, Three Ample to Huge Margins, clear at T., Well tied by **Black Grids**, Red "Boston Mas." pmk. on Folded Cover to Phila, Bold **Blue "R"** & **ms. 23** indicating **Registered or Recorded Mail**, Fine, A Lovely Rare Cover from the Ludlow Beebe Correspondence, signed Ashbrook, ex-Sweet(Photo) **E.XVII**

LOTS ON VIEW

Tuesday, May 15th; Wednesday, May 16th;
and day of Sale until 30 minutes before Sale time

10c 1847 USED TO HAWAII



- 290 **10c Black (2). Horiz. Strip of Three**, Pos. 13-15R, Ample to Huge Margins except touched at T. on L., lightened ms. cancels, vaguely tied on Folded Letter to "**Honolulu Oahu S.I.**," letter datelined "San Francisco Dec. 2 1850" Bold Red "**Forwarded By Bush & Co. Lahina**" in Truncate Rectangle. The 30c in Postage could be a Single Letter Triple Rate or could have paid the required postage for a "packet" of letter per paragraph 3 of the "Decree Establishing A Post Office In Honolulu" which reads in part, "Ten cents for every single letter not exceeding half an ounce weight, forwarded to, or received from San Francisco, and on packets of more than one letter, ten cents for every additional half ounce." (see **Meyer-Harris**, page 14). An Amazing & Quite Handsome Cover of the Highest Order of Rarity, ex-Emerson, Sweet(Photo) **E.XVIII**

1851-57 ISSUES

"SPECIMEN" OVERPRINTS

- | | | |
|-------|---|--------|
| 291 S | 1c Blue, Ty. II, "Specimen" Ovpt. (7SA). Large Margins to slightly in, Fresh, o.g., Rich Color, small corner crease, o/w Fine, Rare ..(Photo) | 550.00 |
| 292 S | 3c Dull Red, "Specimen" Ovpt. (11SA). Ample to Large Margins, Fresh, Large Part o.g., VF, Rare(Photo) | 650.00 |
| 293 S | 5c Brown, Ty. II, "Specimen" Ovpt. (30ASA). Fresh, o.g., Well-Centered, some L. perfs. trifle blunted, o/w Extremely Fine, Catalog only lists 5c Orange Brown No. 30SA , valued at \$650.00, Rare(Photo) | — |
| 294 S | 12c Black, "Specimen" Ovpt. (36bSA). Intense Color, Fresh, o.g., couple short perfs., o/w Fine, Rare(Photo) | 650.00 |

295 S	24c Lilac, "Specimen" Ovpt. (37SA). Fresh, o.g., Wonderfully Well-Centered, Attractive Greenish Gray "Changeling" Shade, couple really trivial perf. nibbings, o/w Extremely Fine, Rare (Photo)	650.00
296 S	30c Orange, "Specimen" Ovpts. (38SA). Fresh, o.g., Fine & Rare-..... (Photo)	650.00

1851 ISSUE

297 ☒	1c Blue, Ty. IV (9). Margins Virtually All Around, used with Three 3c Red (11) , average, all tied by "Trenton N.J." pmks. on cover to San Francisco, Fine Cover	E.VIII
298	3c Orange Brown (10). Clear to Large Margins, Neat Town pmk., VF	(Photo) 37.50
299	3c Orange Brown (10). Clear to Large Margins, neat grid cancel, VF	(Photo) 37.50
300	3c Orange Brown (10). Pos. 90L2E, Part R. Pane Margin, large margins to barely touched other sides, Bold Blue Town pmk., Fine	(Photo) 37.50
301	3c Orange Brown (10). Two, Pos. 47LIE, 41L5E, Margins Virtually All Around, Red & Black Small Boston "Paid" in Grid cancels, former tiny corner crease, o/w Fine, Scarce Lot.	85.00+
302	3c Orange Brown (10). Two, Three Clear to Large Margins, other margin barely touched, one Blue Town pmk., other with L. Sheet Margin, small "Paid" in grid cancel, Fine	75.00
303	3c Orange Brown (10). Pl.2E, Three Diff. Plated Pos., Margins Virtually All Around, Grid & Small "Paid" in Grid cancels, Fine Lot	112.50
304	3c Orange Brown (10). Three, Three Margins, other touched or barely in, Town or grid cancels, Fine Lot	112.50
305	3c Orange Brown (10). Six, Diff. Pos. from Plates 1E & O, Four with Blue Grid or Town pmks. other two ms., Margins Virtually All Around, Fine Lot	225.00
306	3c Orange Brown (10). Four, Margins to slightly in, Town or grid cancels incl. Blue Town & Red grid, small faults, Fine Appearance	E.V
307	3c Orange Brown (10). Six, Five Diff. Plated Positions, Margins Virtually All Around, one with Pane Center Line Margin, cancels incl. Small "Paid" in Grids, Grids, Bold Town, thins or creases, F-VF Appearance	E.VI
308	3c Orange Brown (10). Two Horiz. Pairs , Margins to in, Red Grid cancels, small faults, Attractive Appearance	170.00+
309	3c Orange Brown (10). Horiz. Strip of Four , Margins to barely in at places, Neat Large "Paid" in grid cancels, one with thins, another with light crease, Attractive Strip	(Photo) 187.50
310 ☒	3c Orange Brown (10). Two Lines Recut T.L. Triangle, Three Nice Margins, trifle in at B., Lovely Color, minor bends tied by Blue "Philadelphia Pa:" pmk.on Sept. 1851 Partly Printed Folded Letter, Remarkably Fresh & Handsome	55.00+
311 ☒	3c Orange Brown (10). Huge R. Margin, ample to slightly in other sides, on Neat Sept. 1851 Folded Letter tied by Green "Macon Ga" pmk., Attractive & Very Scarce	E.VII
312 ☒	3c Orange Brown (10). Vert. Pair , Margins All Around except T. frame line barely touched at T.L., small tear at T., nicely tied by "San Francisco Cal 16 May" pmk. on neat cover to Ohio, Very Handsome (Photo)	85.00+
313 ★	3c Dull Red (11). Pos. 100L2L, B.R. Pane Corner Margins with center Line, margins to trifle in other sides, Fresh, o.g., tiny trivial crease mostly in margin, Handsome & Scarce	(Photo) 62.50+
314 ★	3c Red (11). Four Diff. Shades, Clear to Large Margins, Fresh, One o.g., h.r., two with small faults, o/w F-VF	250.00
315 ★田	3c Red (11). Horiz. Block of Six , with B. Sheet Margin, other margins Large to slightly in on three, Fresh, o.g., h.r., mostly with creases, another corner crease ending in tear, Attractive Appearing Block	(Photo) 530.00+



316



324



325



328



326



327



329



330



331



332



333



334



335



336



337



338



341



344

316 ★田	3c Red (11). Block of Fifteen (5x3), Three Mostly Huge Margins, Large to in on three at B., Fresh, o.g., hinge or paper remnants, one with small stain & two others with corner creases, Rare Block(Photo)	1,380.00+
317	3c Red (11). Major Cracked Plate, Pos. 94L5L, Three Large to Huge Margins, Clear to just into frame line at T., ms. cancel, VF, Attractive	50.00
318	3c Brownish Carmine (11). Pos. 41L8, Huge L. Sheet Margin incl. Part Impt. & "No.," margins to slightly in other sides, Blue "Way" in Circle cancel, Scarce(Photo)	E.VI
319	3c Dull Red (11). Vert. Pair, Margins All Around except partly in at T., light crease, each with Bold "Underlined" Way cancel, Attractive & Very Scarce(Photo)	E.V
320	3c Red (11). Six Items, incl. Four Singles, T. Row R. Pane Pl. 1L (T. Sheet Margins), Horiz. Strip of Three Pl. 4, Single with Ultramarine Grid of Three Thick Bars, Fine Lot	E.III
321	3c Red (11). Four Horiz. Pairs, Large Margins to in, Three with Bold Town pmks., other two-line "Steam Ship", somewhat faded, also incl. Unused Single	E.IV
322 ☒	3c Red (11). Margins Virtually All Around on Cover to Conn. tied by "New-York" Three "Slug" pmk., PM or Postal Clerk apparently trying out his cancelling devices, Seven Bold Strikes in Blue incl. "Mansfield Con." (2), "5" "10" "Paid 3" "Free" & "Paid," also part of a tiny "2" or "3", VF, A Rare & Unusual Conversation Piece"(Photo)	E.XI
323 ☒	3c Red (11). Vert. Block of Six with R. Pane Margin, Margins to cut in other sides, tied by ms. cancels, "Ottumwa Ioa" pmk. on large size Registered cover to San Francisco, (prob. 1856), cover worn & creased, nevertheless Attractive, A Rare & Unusual Usage	250.00+
324 ★	10c Green, Ty. I (13). Fresh, Three Clear to Large Margins, just slightly in at B., small corner thin, Attractive, Rare(Photo)	3,500.00
325	10c Green, Ty. I (13). Three Large Margins, Clear to Ample at R., Rich Shade, neat Town pmk., tiny corner crease well clear of design, o/w VF(Photo)	375.00
326	10c Green, Ty. I (13). Horiz. Strip of Three, Clear to Huge Margins except L. stamps barely touched at one point at B., Deep Rich Shade, Neat Town pmks., F-VF, Rare (Strip of Three Unpriced, cat. as Pair & Single)(Photo)	1,225.00+
327	10c Green, Ty. II (14). Horiz. Pair, grid cancels, L. Stamp Large to Huge Margins at T. & B., in at L., R. Stamp Huge Margins, trivial pinpoint toning speck visible on back, A Fantastic Stamp(Photo)	300.00
328 田	10c Green, Combination Block, Ty. II, III (14, 15). Pos. 2-3, 12-13L, T.L. Stamp Ty. III (One of Three "Misplaced" Reliefs on the Plate), T. Pair the Only Possible Ty. II, III Horiz. Pair, Margins to barely touched at one point at T.R., ms. "X" cancels, numerous light creases, T.R. & B.L. stamps small tears, A Fantastically Rare Block as it Occurs Only Once on the Plate in this Configuration (Much Rarer than Ty. II Blocks which cat. \$2750.00)(Photo)	—
329	10c Green, Horiz. Combination Pair, Ty. II, IV (14, 16). Pos. 53, 54L, R. Stamp Recut at B., Clear to Huge Margins, Town pmk., portions of design a bluish-green shade (changeling) from attempt to remove small ms. cancel, Very Scarce Combination(Photo)	925.00
330	10c Green, Ty. III (15). Huge Margins All Around, Gorgeous Deep Rich Shade, Grid cancels, Extremely Fine, A "Gem"(Photo)	125.00
331	10c Green, Ty. III (15). Three Huge Margins, Large at L., Gorgeous Deep Rich Shade, Neat Town pmk., filled thins & light creases, Extremely Fine Appearance(Photo)	125.00

332	10c Green, Ty. III (15). Horiz. Pair , Large to Huge Margins, Rich Color, Neat Town pmk., R. stamp small faults, o/w Extremely Fine- (Photo)	300.00
333	10c Green, Ty. IV (16). Pos. 74L , Recut at T., Clear to Large Margins, light Town pmks., faint corner crease, Fine Appearance (Photo)	725.00
334	10c Green, Ty. IV (16). Pos. 64L , Recut T. & B., Ample to Large Margins except just clear at B.L., Rich Color, Town pmk., thin, VF Appearance (Photo)	800.00
335	12c Black (17) . Three Large to Huge Margins showing bit of next stamps at R., Ample at B., Neat Town pmk., creases & small margin tear, VF Appearance (Photo)	110.00
336	12c Black, (17). Horiz. Strip of Three , Large Margins to touched, Fresh Color, Dark Blue Town pmks., faint negligible toning on back, R. stamp corner thin, o/w Fine (Photo)	345.00
337	12c Black (17). Horiz. Strip of Four , Ample to Large Margins, Dark Blue Town pmks., some light age toning on back & center pair couple light creases, o/w VF, Handsome & Rare Showpiece (cat. as two pairs) (Photo)	470.00+

1857 ISSUE

338	1c Blue, Ty. I (18). Horiz. Pair (partly separated & neatly rejoined with two tiny hinge bits), Lovely Bright Color, Neat Town pmk, VF .. (Photo)	425.00
339 ☒	1c Blue, Ty. I (18) . On Small Cover tied by "Paid" in Grid, Red "Boston Mass." pmk., Prominent Vert. Plate Flaw at B., Fine (Photo)	275.00
340 ☒	1c Blue, Ty. I, II (18, 20) . Single of each, small faults, tied by indistinct N.Y. pmk on 79 Page 1861 Auction Catalog selling a wholesale stock of Drugs, Paints & Oils, etc., Printed by Geo. F. Nesbitt & Co., Remarkably Fresh & Well-Preserved, Scarce & Interesting E.VIII	
341 ★	1c Blue, Ty. II (20) . Pl. 12, Fresh, short perfs, o/w VF (Photo)	240.00
342	1c Blue, Ty. II, 12c Black (20, 36) . Red cancels, former tiny thin speck, latter tiny margin tear, F-VF Appearance 115.00	
343	1c Blue, Ty. III (21) . Pos. 99R2, The Finest Example of Ty. III, Gorgeous Deep Rich Shade, Bold Town pmk., Large Margins at T. & B. showing the full breaks, centered trifle to L. (perfs. barely in) resulting in an Unusually Large R. Margin Showing All of the Extensive Doubling Along the R. side of the stamp, couple trivial nibbed perfs., Much Rarer than its Imperf. Counterpart, A Very Choice & Truly Exceptional Example of this Rarity (Photo)	3,750.00
344	1c Blue, Ty. III, IIIa (21, 22). Horiz. Strip of Three , R. Stamp Ty. III, Rich Color, Large "Balloon" Town pmk., L. stamp few trimmed perfs., few other small faults incl. tiny tear & short perf. on Ty. III stamp, o/w Fine, Scarce (Photo)	740.00
345	1c Blue, Ty. IV (23) . Pos. 84L1, Recut at T., Deep Rich Shade, Neat Town Pmk., couple nibbed perfs & minute margin tear, o/w VF .. (Photo)	130.00
346	1c Blue, Ty. IV (23). Horiz. Strip of Three , Pos. 2-4L1L, Town pmks., two with small faults, o/w VF (Photo)	450.00
347 ☒	1c Blue, Ty. IV (23) . Perfs. in at B., used with Well-Centered 3c Red (25). generously canceled & tied by ms. brush strokes on yellow Cover to Ct., Str. Line "Due 3", "3" crossed out in ms. & "2" added, Unusual 213.50+	
348 ☒	3c Red (26) . Minor faults, ms. cancel, not tied, matching "Lewis Center O" pmk. on Lincoln Campaign cover, Beardless Type in Oval Portrait surrounded by Flags, Liberty Cap & Slogan, cover worn & edge stains, Scarce Type E.IV	



343



345



346



349



350



351



354



353



355



356



357



358 EX



464



467



469



434



477



478



492



497



498



510



515



523



514



524



547 EX



544

349	10c Green, Ty. I (31). Horiz. Pair , Neat New York 1859 pmk., Beautiful Color, Extremely Fine, ex-Newbury(Photo)	550.00
350	10c Green, Ty. I (31). Horiz. Strip of Three , Well-Centered, Neat Grid cancels, few very trivial perf. flaws, o/w Extremely Fine, A Lovely Strip(Photo)	800.00+
351	10c Green, Ty. II (32) , Rich Shade, Red Town pmk., VF(Photo)	77.50
352	10c Green, Ty. IV (34) , Pos. 54L, Recut at T., Deep Rich Shade, Neat Town pmk., small tear & perfs. partly trimmed at L., Well-Centered Scarce	550.00
353 ★田	24c Gray (37a). Block , Virtually Full o.g., Exceptionally Well-Centered, two tiny hinge reinforcements, Extremely Fine, Choice & Rare (Photo)	1,500.00
354	24c Gray Lilac (37) , Remarkably Beautiful Color, Wonderful Centering, Red Town & Grid cancels, Extremely Fine(Photo)	135.00
355	24c Gray Lilac (37) , Well-Centered, Bold "Mobile (Ala). Feb 14 1861" Double Circle pmk., Scarce Confederate Usage (Alabama admitted to the Confederacy Feb. 4, 1861), VF(Photo)	125.00+
356	30c Orange (38). Recut "Arrowhead," Pos. 52L, Excellent Deep Shade, Bold Grid cancel, tiny tear at R., o/w VF, Very Scarce ..(Photo)	225.00
357 ★	90c Blue (39) , Fresh, Deep Rich Shade, VF(Photo)	750.00
358 P	1c-90c 1857 Reprint Small Die Proofs (40P-47P) , Cpl. Set, all slightly reduced, most have remnants of gray card on back from Roosevelt Album, 30c some thin spots, o/w VF(Photo Ex)	1,600.00
359 P	30c Yellow Orange Reprint, Plate Proof on India (46P) , Fresh, faint thins & small margin tear, VF Appearance	100.00
360 ∞	Propaganda Cover , Overall printed back of 3c Red Entire (U9) denouncing "paper" money, Virginia & Federal Banks, ms. "Old Church" (Va) 1855 pmk., addressed to "Gen. John H. Cocke" at Richmond, VF 3c Red (11) Beautifully tied by Bold Blue "Richmond Va" pmk. (struck twice) paying forwarding fee to "7 Islands" Va, couple minor cover tears, o/w VF, Scarce	E.IV
361 ∞	A Similar Cover , (not forwarded), addressed to Gen. Cocke at "Greensborough, Al.", "Old Church" (Va) ms. pmk., neat 1855 docketing, some wear, o/w VF, Scarce	E.III

1851-57 COVERS TO CANADA & NOVA SCOTIA

EAST AND WEST COAST RATES

362 ∞	1c Blue, Ty. II (7) , Large to Huge Margins, tiny pinhole, used with two average 3c Red (11) singles on 3c Entire (U10) to Canada , tied by Blue "Grand Rapids Mich." pmks., Red Oval "United States 6d." Exchange Marking (Detroit), light cover filing crease, Very Pretty, Scarce (Photo)	E.VIII
363 ∞	1c Blue, Ty. IV, 3c Red (9,11) , Three Singles of latter 1c minor faults from placement at edge of cover, all tied by "New-York" pmks. to Canada , no exchange marking, "Toronto C.W." backstamp, Scarce	E.VI
364 ∞	3c Deep Orange Brown (10) , Pos. 71RO, Clear to Large Margins except tiny bit in B.R. corner, on Sept. 1851 Folded Letter to Nova Scotia tied by "U.S. Express Mail" (N.York) pmk., Large Bold Black "5" (pence due), "Ud.-States Halifax" backstamp, minor wear along filing fold, Fine, Dr. Chase notes on back "Rare usage"(Photo)	E.V.

- 365 ☒ **3c Red (11)**. Ample to Large Margins, tiny corner crease, tied by "Detroit Mich." pmk. on Cover to Canada, Bold **Black Oval "United States 6d"** (Lewiston) indicating 3c partial prepayment ignored, part of flap missing, slightly reduced at R., Choice Example of the Exchange Marking, Scarce E.V
- 366 ☒ **10c Green, Ty. III (15)**. Three Ample to Large Margins, cut in at L., small margin tear, used with two single **3c Red (11)** on May 1857 Cover to **Nova Scotia** (1c overpayment of the 15c rate), 10c additionally tied by faint red "United States" Oval, cover bit reduced at R., Very Scarce-
.....(Photo) E.V
- 367 ☒ **1c Blue, Ty. V, 3c Red (24, 26)**. Three Singles of latter, trivial faults, Neat Grid cancels, tied by **Red Circle "U. States Paid 10"** Exchange Marking (Port Huron) on Jun 1861 Cover to **Canada**, "Hannibal Mo." pmk. of origin, Bold "New Market U.C. Ju 24 1861" Backstamp, R. cover corners bit worn, trifle reduced at L., still a Handsome Cover, Very Scarce(Photo) E.VI
- 368 ☒ **10c Green, Ty. II (32)**. Used with **Two 1c Blue, Ty. V (24) & 3c Red (26)** on Apr. 1859 Cover to **Canada**, Beautifully tied by "Columbia Cal." pmks., **Red "Paid" & "15" in Circle**, faint Red Two Line "United States/Paid 6d" Exchange Marking (Lewiston), 10c few short perfs., both 1c corner defects, yet an attractive & Very Scarce Cover-
.....(Photo) E.VII

3c 1851 USED FROM CANADA

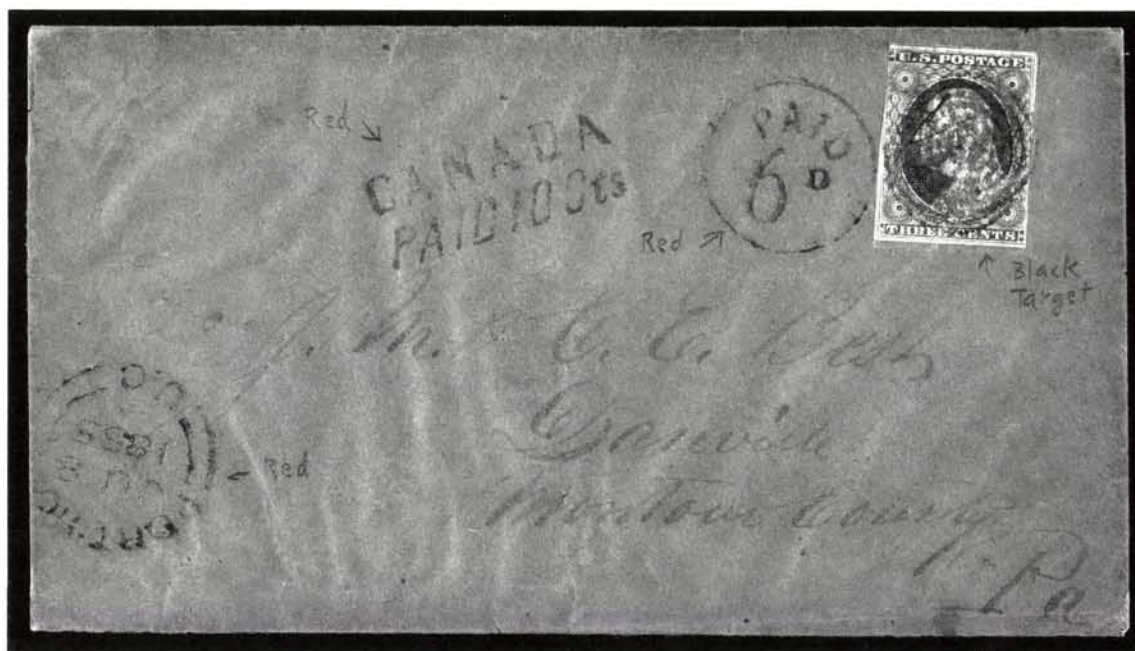

- 369 ☒ **3c Red (11)**. Margins Nearly All Around, just tied by Multi-Ring Target on June 1855 Cover from **Canada** to U.S., "Paid 6" in Circle, Two Line "Canada Paid 10 Cts" & "Port-Rowan U.C. Ju 8 1855" Part Double Circle, All in Red, Cover split at sides & neatly restored, Handsome & Extremely Rare, Dr. Chase comments on back incl. "The 3c 51 is rarer than the 1847 issue used **from** Canada"(Photo) E.XIII

1851-57 OCEAN MAIL COVERS

INCLUDING SCARCE PACKET EXCHANGE MARKINGS AND UNUSUAL 3c USAGES

- 370 ☒ **"New. York Am. Packet."**, Clear Red Circle on Tiny Neat Nov 1855 Folded Cover to France, "Watertown N.Y." pmk., matching "Paid", ms. "21" Rate, Red "Le Havre" Transit & ms. "6" decimes due, 1c Overpayment of U.S.-Le Havre Direct Rate, VF, Scarce **E.III**
- 371 ☒ **3c Orange Brown, Pl. 1L (11 var).** Pos. 73L, Choice Color, margins to slightly in, tiny closed tear, tied by Orange French Transit on Feb. 1852 Cover to France, Blue "Louisville Ky." pmk., matching "Paid", ms. "13" French Due Mark, ms. "5" (3c inland, 2c ship fee, latter paid in cash), minor cover tear, Attractive & Quite Scarce(Photo) **E.VI**
- 372 ☒ **3c Red (11).** Margins All Around, color bit oxidized, neat ms. cancels, matching "Shelburne Mass." pmk., tied by "Calais" Transit & ms. "13" decimes due mark on Small Neat Cover to **Malta, Two Diff. Black Boston Packet Markings on Back**, Rare Cover **E.VI**
- 373 ☒ **3c Red (11).** Two Unusual Covers, one a "Bootleg" Cover out of Hamburg Germany, stamp Boldly tied by "New-York" pmk. to Ct. (1853), German Merchant's Cachet, other tied by Blue "Andover Mass." pmk., ms. "Via No. 23 Centre Street New York", Black "Boston Br. Pkt." Backstamp to **"Corisco West Africa,"** no other markings except an unintelligible pencil "squiggle", Fine Lot **E.VII**
- 374 ☒ **3c Red (11). Vert. Pair,** Pos. 73, 83L7, margins virtually all around, Rich Color, minor corner crease, tied by Red Grids & faint Red N. York Packet mark on Feb. 1857 **Pre-Treaty** Tissue Paper Cover to France, "GB 1F 60c" Box, ms. "8" decimes due, Calais Transit, tiny 9X4mm eroded spot in address area, still Quite Attractive, Scarce(Photo) **E.VI**
- 375 ☒ **3c Red (11). Two Horiz. Pairs & Two Singles,** All Plated Pos. from R. Pane Pl. 2L, Margins Virtually All Around, Two with Pane Center Lines, couple minor faults, 1856 use on 3c Entire (U10) to France, Grid cancels, not tied, "Assumption La." & "New-York Am. Pkt." pmks. in Red, ms. "16" decimes due (charged at double rate because of weight differential), Handsome, Scarce Franking & Origin(Photo) **E.VIII**
- 376 ☒ **3c Red (11). Horiz. Strip of Six & Single,** Pos. 94L4, 95-100L4, Three to Four Margins except R. stamp in strip slightly in two sides, Excellent Color, Well tied by "New Orleans La." pmks., Red "New-York Am. Pkt.," French Transit ms. "5" due mark on Jan. 1857 Folded Letter to France, "GB 40c" Oval, Carried by the SS Ericsson (One of Four Collins Line Sailings in the Three Month Pre-Treaty Period), A Very Handsome & Scarce Cover(Photo) **E.VIII**

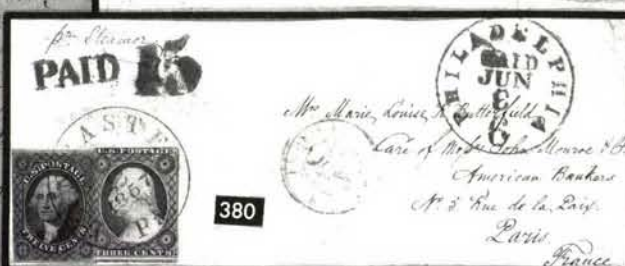
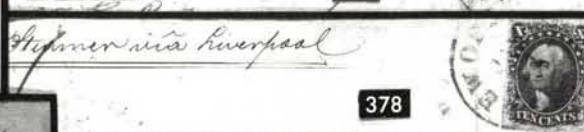
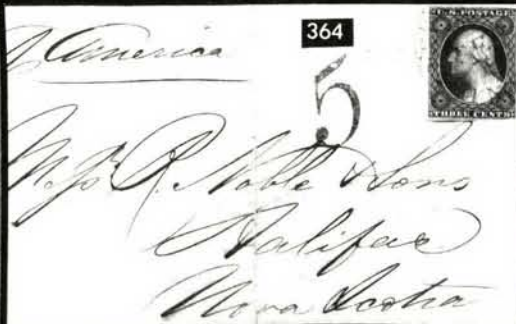



- 377 ☒ **3c Red (11). Horiz. Block of 12!**, Pos. 13-18, 23-28R3, Margins Virtually All Around, tied by indistinct **Texas Town** pmk. & Red "N. York 7 Br. Pkt. Paid" on Oct. 1856 Folded Cover to **Denmark**, "Aachen Franco" & "Paid to the Border" Rectangles in Red, ms. "per prussian closed mail," cover has been refolded to show the block which was folded over the top (pressed out crease in T. strip of six), Believed to be the **Largest Known Block of this Stamp on Cover**, A Tremendous Rarity in All Respects, A Phenomenal Showpiece, ex-Emerson(Photo) **E.XV**
- 378 ☒ **10c Green, Ty. II (14)**. Margins All Around, tied by "New Orleans La." pmk. on Feb. 1857 Folded Cover to France, Red "New-York Br. Pkt.", "GB 1F 6c" Box, ms. "16" due mark, cover lacks T. & L. flaps, Fine Pre-Treaty Mail Item, ex-Neinken(Photo) **E.IX**
- 379 ☒ **10c Green, Ty. II (14). Horiz. Pair**, Pos. 31-32L, Three Clear to Large Margins, clear to trifle in at T., minor scissors cut betw. stamps, used with Fine **1c Blue, Ty. IV (9)** on Neat Apr. 1856 Folded Cover to France, Grid cancels, tied by Red "New-York Am. Pkt." & Black French Transit, "8" decimes due mark, Fine & Scarce(Photo) **E.X**
- 380 ☒ **12c Black (17)**. Used with **3c Red (11)**, both margins to cut in, Beautifully tied by "Lancaster Pa. Jun 2 1857" pmk. on Neat 5½x2¼" Cover to France, Red "**Philadelphia 6 Paid Jun 3**" ("3" reversed), Bold Dark Red "Paid 15", French Transits, Handsome & Very Scarce(Photo) **E.VIII**

- 381 ☒ **12c Black (17). Horiz. Pair**, Pos. 74-75R, Clear to Large Margins except B.R. corner tiny bit diagonal, tied by Unusual Oval Grid & Orange British Transit on 1854 Cover to England, Bold Strikes of the Scarce "**Boston Paid Br. Pkt.**" **Balloon Type** pmk., "19" Credit, both in Red, A Lovely Cover(Photo) **E.XII**
- 382 ☒ **1c Blue, Ty. V (24). Vert. Pair** used with narrow s.e. **3c Red (26)** prepaying the Domestic Inland/Ship Fee on Neat 1860 Cover to **Hong Kong China** tied by "24" in Circles, "Terre Haute Ind." pmk., 3c additionally tied by Red "New-York Br. Pkt.", Neat Printed Address & Routing Instructions, ms. rate mark, London & Hong Kong backstamps, Fine & Handsome(Photo) **E.VIII**
- 383 ☒ **3c Red, 12c Black (26, 36)**. Former "**Q Recut**" (only No. 26 from all plates showing **Recut Inner Line**), tied by "New Orleans La." pmks. on Dec. 1858 Folded Cover to France, Red "Boston 6 Paid", minor aging, o/w Fine, Scarce **E.V**
- 384 ☒ **3c Red (26). Three Horiz. Pairs & Single on 3c Entire (U9)** to England tied by ms. "Squiggles", no town pmk., Bold Red "19" credit, Red Br. Transits, Bold Black "Boston Br. Pkt." Backstamp, some water staining, Rare Method of Prepaying the 24c Rate (3c stamps from Pl. 20, R. Pane) .. **E.V**
- 385 ☒ **3c Red (26)**. Tied by "Philadelphia Pa. Jan 12 1860" Octagon pmk. on Neat Buff Cover to Hamburg, Black "New-York Am. Pkt. 23" Debit, Blue ms. "45" kr. due (30c), 3c stamp unrecognized as partial prepayment, Four German backstamps, Fine & Scarce **E.IV**
- 386 ☒ **3c Red (26)**. Small margin defect, on Dec 1858 Cover to Saxony tied by "New York Br. Pkt. 23" & "**Charleston S.C. 30**", both in Black, large Blue ms. "13" due mark, couple small cover tears, Very Scarce **E.IV**
- 387 ☒ **3c Red (26). Horiz. Pair**, tied by partly readable "Kanawha C.H. Va." pmk. (now W. Va.) & partial, Black "N. York 5" on Jun 1858 Buff Cover to **England**, partial prepayment ignored & marked "1/-" (to collect), flap tear, VF, Scarce **E.IV**
- 388 ☒ **3c Red (26)**. Average, tied by Clear "Holmes Hole Ms." pmk. on Nov. 1857 Cover to **Celebes (Molucca Is., East Indies)**, "New-York Br. Pkt." & "London Paid", both in Red, originally rated "73" (1852 rate) & re-rated "56" (1857 double rate, 2x33-2x5=56), addressed to a sea captain of the ship "Newark", Very Attractive, Exceedingly Rare Usage of this Stamp(Photo) **E.IX**
- 389 ☒ **3c Red (26)**. Five singles, used with **12c Black (36)** on June 1860 Folded Cover to France, Red "Boston 3 Paid", Ultramarine "Havre" Transit. One of the 3c has large part of corner missing (damaged before use) & according to owner was not recognized & the 12c applied in its place, supported by the fact of two diff. Large "Paid" in Grid cancels, a seemingly unnecessary & large overpayment of the 15c rate. Black "Boston Am. Pkt" & Three Diff. French Backstamps, An Intriguing Cover(Photo) **E.VII**
- 390 ☒ **5c Red Brown (28). Vert. Strip of Three**, perfs. trimmed at R. & partly at T., Shows Bits of Four Stamps other sides, center stamp rather heavy filing crease, affixed on back flap of Apr. 1858 Folded Letter to France & tied by Bold "New Orleans La." pmks., Red "New Paid York 6", normal French Transits, Scarce, Quite Attractive despite the creased stamp(Photo) **E.VIII**
- 391 ☒ **5c Brown, Ty. I (29)**. Unusually Well-Centered, used with **10c Green, Ty. V (35)**, both ironed filing crease, tied by "New Orleans, La." pmk. on Dec. 1860 Folded Letter to France, Red "New Paid York 3" & Ultramarine "Havre" Transit, Very Attractive despite filing crease **E.V**



392 ☒ **5c Brown, Ty. I (29).** Used with **Three 10c Green Ty. V (35)**, All tied by "Kansas Mo." pmks. on Fresh Yellow Orange Cover to **Switzerland**, usual transits, VF, Beautiful & Rare Cover, ex-Knapp, Rohloff (Photo) **E.XVI**

393 ☒ **5c Brown, Ty. I (29).** Vert. Strip of Three, B. perfs. partly trimmed on B. stamp, on Dec. 1860 Folded Letter to France, tied by "New Orleans La." pmk., Red "New Paid York 3" (partial strike) & Ultramarine "Havre" Transit, few minor age bleaching spots & separations at folds, still Attractive, Scarce Cover(Photo) **E.VIII**

394 ☒ **10c Green, Ty. I (31).** Horiz. Strip of Three, Grid cancels, "Hartford Ct. Oct 29 1857" pmk., tied by Red Havre Octagon on Cover to France, mostly clear Red "New Paid York 6" pmk., few trivial flaws, A Remarkable & Rare Cover, with A.P.S. Certificate(Photo) **900.00+**

395 **10c Green, Ty. III (33).** Horiz. Strip of Three, small faults, tied by "New Orleans La." pmks. & Red "New Paid York 24" on Mar 1859 cover front to France, some soiling, Scarce Piece **E.VI**

396 ☒ **10c Green, Ty. V (35).** Used with Horiz. Pair 1c Blue Ty. V (24) & 3c Red (26) (some blunted perfs.) on Folded Cover to France tied by "San Francisco Cal." pmks., Red "New Paid York 12", ms. "Via Panama and the U.S.", cover lacks side flaps, Scarce & Attractive(Photo) **E.VII**

397 ☒ **10c Green, Ty. V (35).** Two Singles, Affixed at opposite B. corner of Small Embossed Ladies Cover to France, 1c Blue, Ty. V (24) at T.L. Corner (natural s.e., faults), one 10c tied by Town pmk., others by Grids, Red "New Paid York 3", ultramarine French Transit, some aging, still Attractive, Scarce **E.V**

398 ☒ **10c Green Ty. V (35).** Three Singles, two minor faults, other defective, tied by Red Grids on Pink Cover to Sweden, A Paste-Up on back of **10c Green on White Entire (U15)**, Red "Wells, Fargo & Co" Printed Frank, Stamped Side Various Transits & Rate Marks incl. Blue Oval Express Co. "Paid", Other Side Boxed "Stockholm 11 Oct. 60" Receiving Mark, Rare & Quite Unusual(Photo) **E.VIII**

Per Ste. Chago
Via New York 23



389

M. de Courty & Adams
10 Rue Dufour
Bordeaux
France



390



Hon. Herr Doctor
Dr. G. Hallen
Dalarna & etc. Grönfors



Sweden

398

Heanna



393

Mr. J. J. Goodwin
Care of Messrs. John Munroe & Co.



394

Via Panama and the U.S.

396

Monsieur C. Lagauterie
Poste restante
Bordeaux
Narbonne France



Shamur
Rebecca B. Baker

406



of H. Cabody & Co.



405

REHAM. 2d.



403

Mr. Goodwin



409



Mr. Stephen H. Dixon
Chambers Brampton



408



Mr. John M. Munroe
Paris
England



410



Mr. Doctor, Carr
Paris
England



413



399	✉	12c Black (36). Used with 3c Red (26) on 1858 Cover to Germany tied by "Dubuque Iowa." pmk., faint Red N. York Packet Mark, Bold Blue Three Line "America/Uber/Bremen Franco", considerable wear, also incl. same combination on cover front tied by "Palmyra Wis." & Red "N.York 12 Brem. Pkt. Paid", some toning, Scarce Lot	E.III
400	✉	12c Black (36). Pos. 61R, Perforated L. Center Line Pane Margin, Used with 3c Red (26) Pos. 41L16 with Part Impt. "No." Margin, Beautifully tied by "Galena Ill." Balloon Type pmk. on Cover to Hanover, Red " N. York Paid Hamb Pkt. 10 ", negligible aging, Fine & Scarce, An Interesting Cover.	E.V
401		12c Black (36). Used with natural s.e. 3c Red (26) on Jan. 1860 cover front to France tied by partial "New Orleans La." Double Circle & Bold Red "New Paid York 6", French Transits, Fine & Attractive	E.V
402	✉	12c Black (36), Partly overlaps 3c Red (26) , rounded corner, on Apr. 1860 Tissue Paper Cover to France, tied by Red "Boston Br. Pkt. Paid", Red Crayon "12" credit, French Transit, small cover faults, Attractive	E.IV
403	✉	12c Black (36). Two average singles, each tied by "Paid" in Circle, L. stamp additionally tied by Bold "3" on May 1860 Cover to England, "Providence R.I. 24", Small "London Paid", All Markings in Red , Attractive Printed address, forwarded from Birmingham to London, Pretty Cover	E.VI
404	✉	12c Black (36). Horiz. Pair, reperfed at T., L. stamp few short perfs., on 1858 Cover to England tied by U.S. Town & Red Br. Transit, Bold Red "19" Credit, minor cover stain, still Attractive	E.IV
405	✉	12c Black (36). Horiz. Pair, separated from sheet by scissors, trimming L. perfs. & showing parts of adjoining stamps at R. & B., tied by "Cape Island N.J." pmk. on Jul 1858 Folded Letter to England, Red "Phila. Br. Pkt. 3" & Small "London Paid", Fine & Very Scarce	E.VI
406	✉	12c Black (36). Horiz. Pair, perfs. trimmed or blunted, on neat 1858 Cover to England tied by Bold Red " Phila. Br. Pkt. 19 " & Black Grids, Red "America Liverpool Paid" Part Rimless Double Circle, Handsome Cover, Very Scarce	E.VI
407	✉	12c Black (36). Horiz. Pair, perfs. trifle blunt from scissors separation, light filing creases, Boldly tied by Rimless Grids, Red "New 19 York" on Oct. 1857 Folded Letter to England, Red Transit, minor aging, Attractive	E.V
408	✉	12c Black (36). Vert. Pair, on Jun 1860 Cover to England tied by Bold Mich. Town Balloon Type pmk., Red Detroit Am. Pkt. 3 Paid, Red Br. transit, some cover wear & soiling, without flap, Very Scarce (Photo)	E.VI
409	✉	12c Black (36). Horiz. Pair, R. stamp small faults at T. from placement at edge of cover to Switzerland , used with 1c Blue & 10c Green Ty. V (24, 35) , Bold Rimless Grid cancels, Perfect Red "Princeton Ill. Sep 18 1860" pmk., normal sequence of transits, without flap, Pretty Cover, Very Scarce	E.IX
410	✉	12c Black (36). Horiz. Pair & Two Singles (one perfs. trimmed two sides, another corner fault), ms. cancels, not tied on Dec 1859 Cover to England, Red "Portland Me. Am. Pkt. 6 Dec 3 1859," various Transit & Rate Marks, London Forwarder's Oval on Back, small cover tear, Very Scarce, Attractive	E.VIII
411	✉	12c Black (36). Used with 3c Red (26) , each a Vert. Pair, most perfs. trimmed from scissors separation, on Cover to Germany tied by indistinct "New Orleans La." pmks., "Aachen Franco" Rectangle & Bold "7," both in Red, "Boston Br. Pkt." Backstamp, cover reduced T. & R., Scarce	E.VI

412	⊗	12c Black, Pl III (36b). Slightly overlapped by 3c Red (26) on 1860 Tissue Paper Cover to France, Grid cancels, tied by Red "Philadelphia 12 Paid," Phila. Octagon pmk., partly smeared French Transit, Fine & Very Scarce E.V	
413	⊗	24c Gray (37). Lovely Shade, tied by Large "Paid" in Grid, Red "Boston A. Pkt. 3" on Blue Cover to London, address deleted & forwarded to Greenwich, two London Transits, cover reduced at L., minor cover edge wear, Fine (Photo)	E.XI
414	⊗	24c Gray (37). Insignificant corner crease, used with 3c Red (26), tied together & onto Apr. 1861 Cover to Belgium by Small Framed Grids, "Dover N.H." pmk., Red "Boston Br. Pkt. 7 Paid," "Ostende" & Str. Line "Br. Packet" Backstamps, mended cover tear & nick at T., Rare & Attractive (Photo)	E.XII
415	⊗	30c Orange (38). Long closed tear, Beautifully tied by Large Grid & Red "Aachen Franco" Box on Cover to Prussia, Red "N. York Am. Pkt. 7 Paid," Scarce & Attractive (Photo)	E.X
416	⊗	"Chicago Am. Pkt. 24 Paid," Clear Red Circle on Feb. 1862 Cover from England to U.S., postage paid by G.B. 1sh Green (28) tied by "Blandford" Oval Numeral Grid Duplex, Red "21 Cents" Credit, cover bit reduced at L., Fine, Scarce E.IV	
417	⊗	"N. York Br. Pkt. 5," Bold Black Circle on Oct. 1859 Cover to New York, "Amsterdam Franco" pmk. of origin, Red "London Paid" Transit, Magenta ms. "1/" rate mark, U.S. 3c Red (26) tied by "New-York" pmk. for forwarding to Phila., some ink smearing, Fine, also incl. No.26 tied on piece by Red "New 19 York" credit E.IV	
418	⊗	"Portland Paid Me. Am. Pkt. 24 Aug 22 1860," Clear Exchange Mark (Restatement of Rate) on Small Cover to U.S., Pair & Single Great Britain 4p Rose (26) tied by Diamond Grids, Red "24 Cents" Credit, U.S. 3c Red (26) affixed over single 4p as forwarding postage from Norfolk to Annapolis, Md. (tied by ms. check mark), Quite Attractive, Rare Marking, ex-Knapp, Gibson (Photo)	E.VI

1861-1869 ISSUES

419	⊗	1c Blue, 3c Rose (63, 65), Three of latter, all tied by "Columbia Mo." pmks. on Multicolor Patriotic to Cal., Sailor, Flag & Anchor design with Four-line verse at R., quite worn, reduced slightly into design at L., Scarce E.III	
420	⊗	3c Pink (64). Near Pigeon Blood Shade, small perf. faults at R., tied by "Paid" in Oval & "Auburn Ms. Oct 29" pmk. on Multicolor Patriotic, Liberty & Flag, small cover faults at B. & R., A Beautiful Cover, with A.P.S. & P.F. Certificates (Photo)	500.00
421	⊗	3c Pink (64), Rich Color, minor perf. faults, tied by Grid & "Geneva N.Y. Nov 18" pmk. on 1861 cover, Very Pretty Cover, signed Ashbrook (Photo)	200.00

LOTS ON VIEW

Tuesday, May 15th; Wednesday, May 16th;
and day of Sale until 30 minutes before Sale time



- | | | |
|-----|---|--|
| 422 | ✉ | 3c Pigeon Blood Pink (64a). Vert. Pair, Beautifully Centered, Rimless "Paid 3" cancels, not tied on Fresh Yellow Cover, "Bellevue O. Sep 12 1861" pmk., tiny cover tear, VF, signed Bloch, with P.F. Certificate-
(Photo) 1,650.00+ |
| 423 | | |
| 423 | ✉ | 3c Rose (65). Well-Centered, Beautifully tied by Bold "Washington D.C. Sep 1 1862" Double Circle pmk. on Two Panel Bronze Magnus Patriotic Cover , Signing of the Declaration of Independence & Scene of the "U.S. Senate" (stamp partly affixed over), cover bit reduced at R., tiny nick at B., o/w VF, Soldier's letter on Matching Stationery accompanies(Photo) |
| | | E.XII |
| 424 | ✉ | 3c Rose (65). Corner nick, tied by Bold "Washington D.C. Nov 3 1861" pmk. on Multicolor Patriotic , "President Lincoln and his Cabinet," Upham Impt. on back, slightly worn at far L., o/w VF, Handsome & Quite Scarce(Photo) |
| | | E.VII |
| 425 | ✉ | 3c Rose (65). Tiny faults, Bold Target cancel, not tied, matching "New-York, May 7" pmk. on " Adams Ex. Co. Burnside Expedition " cover to Wisconsin, showing Four Horse Team pulling Adams Ex. Co. Freight Wagon, ms. "Newberne, N.C." & "Preserve this War record of 1862," small cover mend at B.R., Rare & Attractive(Photo) |
| | | E.XII |
| 426 | ✉ | 3c Rose (65). Tied by faint "Washington D.C." pmk. on Multicolor Magnus Patriotic , Two-panel design, Arms of Pennsylvania, Liberty holding Flag at L., bit soiled, slightly reduced at L., Very Scarce ..(Photo) |
| | | E.VIII |
| 427 | ✉ | 3c Red (65). Grid cancel (not tied), "West Redding, Conn" partial rimless pmk. on Beardless Lincoln Portrait Campaign Cover , minor staining o/w Fine, Scarce(Photo) |
| | | E.VIII |
| 428 | ✉ | 10c Green (68). Nicely Centered, small faults, tied by "Washington D.C. Aug 12 1868" pmk. on Neat Cover to Guatemala (Crosby Corresp.), "2" Due Mark, Scarce & Attractive(Photo) |
| | | E.VIII |
| 429 | ✉ | 24c Steel Blue (70b). Short corner perf., tied by Grid, also Bold Red "19" Credit cancel, "Joliet Ill Jan 25 1862" pmk. on fresh yellow cover to England, Red "London Paid," Scarce & Very Pretty Cover (Photo) |
| | | 375.00 |

415



414

Capt. John Smith
Antwerp
Belgium

420



418

Jan. 1st 1861



Capt. Saml. Barron
Napoli
Holistic
Ed. S. America



421

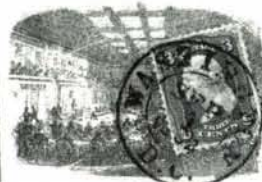

423

Julia Karl
Burdell
Schuyler Co

424

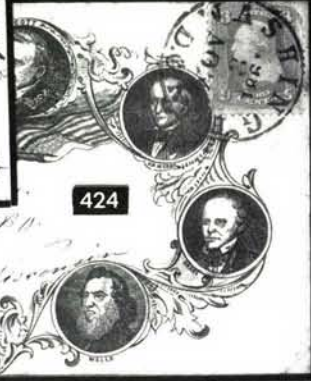

Rich. Henry
Rich. Henry



425

Adams Express Company
BURNSIDE EXPEDITION
3-Y



427



100
100

426



Mrs Kate E. Myers

429



428

Off. E. C. Crosby
U. S. Legation
Guatemala
Central America

430



Mrs. Henry Wetherbee
No 327 West 33rd St
New York
Westfield Mass.

430	⊠	30c Orange (71). B. perfs. trimmed, tied on Cover by Mostly Bold Large Blue "Wells, Fargo & Cos. Express S. Frco." Double Circle to N. Y. City, Forwarded to Mass., Postage Paid by two 3c Rose (65) , tied by "New-York" Double Circle & Target Duplex (one partly affixed over Blue Express Co. "Paid" in Oval), 1c Lilac Boyd's Local (20L17) tied by "Paid" for local delivery, some cover wear at corners, nevertheless a Handsome & Extremely Rare Cover, with P.F. Certificate(Photo)	E.XVI
431	⊠	5c Dark Brown, 10c Green, E. Grill (76a, 89). Average centering, tied by Bold Circles of "V"s, Red "New Paid York 6" pmk. on 1868 cover to France, Blue Calais Transit, Red "PD", Fine Cover, Attractive (Photo)	135.00
432	⊠	24c Grayish Lilac (78a). Tied by Bold Geometric & Red N.Y. Credit mark, "New York Mar 27" pmk. on 1866 cover to England, London backstamp, slight soiling, Attractive	100.00
433		3c Rose, D. Grill (85). Cork cancel, couple barely nibbed perfs., o/w Fine	120.00
434	★田	2c Brown (113). Block, Wonderfully Fresh, o.g., minor hinge reinforcement, F-VF, A Lovely Block(Photo)	400.00

BANK NOTE ISSUES

435	⊠	2c Red Brown (146). Horiz. Pair, tied by Circles of Wedges, Red "New-York" pmk. on Nov. 1870 folded cover to France, Appropriate Markings, VF Example of the Scarce Four Cent Non-treaty Rate(Photo)	E.VII
436	⊠	6c Carmine (148). Four, tied by Diff. NYFM cancels on 1871-74 covers to England, Types A28, F9a, F10 & F12, Appropriate Markings, also incl. Nos. 158 & 178 tied by NYFM Ty. F6 pmk. on Sept. 1876 cover to Spain, Fine Lot	E.VII
437	⊠	6c Carmine (148). Tied by Bold NYFM Geometric Ty. G24 on 1872 cover to Italy, Printed Address, Str. Line "Insufficiently Paid," ms. Rate marks, Italy Postage Dues No. J5 & J10 tied, couple small cover faults, Scarce & Attractive	E.VII
438	⊠	6c Carmine (148). Two, tied by NYFM Spokes Ty. S16, The "Flying Clothespins," Red N.Y. pmk. on 1871 folded cover to England, Red London Credit, VF	E.V
439	⊠	6c Carmine (148). Horiz. Pair, tied by Bold Red NYFM Star Ty. A25 cancels, matching "New York Paid All" & Supp. Mail Ty. A on 1872 folded cover to England, Red "London Paid," small cover tear at T, o/w Fine, Very Handsome(Photo)	E.VII
440	⊠	1c Ultramarine (156). Tied by NYFM Geometric G16 on 1c Brown Postal Card (UX3) to Belgium, Red N.Y. pmk., Fine	E.IV
441	⊠	3c Green (158). Horiz. Pair, tied on 3c Green Entire (U159) by NYFM wheel Ty W5 cancels & Red N.Y. pmk. to France, stamps have perf. faults at T. from placement at edge of cover, o/w Fine, Scarce Rate (Photo)	E.VI
442	⊠	10c Brown (161). Three, tied by Diff. NYFM cancels on 1874-75 covers to France, Types A10, A20&G6, also incl. another No. 161 tied by NYFM type cancel, Red Supp. Mail, Ty. E. pmk. on 1876 Forwarded cover to Germany, Fine Lot	E.VI
443	⊠	12c Blackish Violet (162). Used with 10c Brown (161) on 1874 Registered Cover to Turkey tied by Odd Grids, Brown Double Circle "New York Registered," matching "Br. Transit/Paid All" Rectangle, Serrate Rectangle "Recomandat" in Red, German Backstamp Transit, Etc., without flap, couple cover mends, still Attractive & Rare (original contents in Turkish)(Photo)	E.VIII
444	⊠	5c Blue (179). Tied by NYFM Sunburst, Ty. S7, Red "New York Dec 9," pmk. on 1876 folded letter to Amsterdam, Fine & Rare, Earliest Listed Example of This NYFM Cancel(Photo)	E.VI

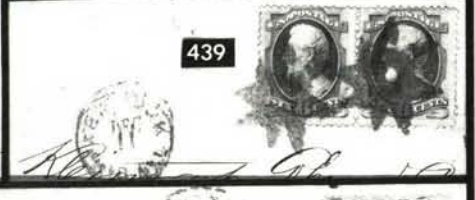

445	2c, 3c 1879-87 Bank Notes (183, 184, 210 two, 213). All with Wheel of Fortune cancel, one No. 210 tied on piece with "Mount Vernon Wash. Ter." (1888) pmk., F-VF Strikes	E.III
446	☒ 90c carmine (191). Natural s.e. at R., tied by "Boston Mass." Oval on large size Reg. cover to Brazil , Purple Box "Boston, Mass. Feb 16 1888 Reg. No. 13478," Fine, Rare & Considerably Undercataloged, ex-King, with P.F. Certificate(Photo)	850.00
447	☒ 90c carmine (191). Used with 15c Orange (189) & Horiz. Pair 30c Black (190) tied on large part of 1888 Reg. Cover to Germany by New York Reg. Ovals, VF, signed Ashbrook, ex-Braus(Photo)	E.XII
448	☒ 30c Orange Brown (217). Small surface scuff used with 10c Brown (209), tied by 1888 N.Y. Duplex pmks., on Large 8X rate Cover to Paris, Blue French transit, Per Steamer "La Champagne" corner card, paste-up in address portion & some staining from sealing wax on back, Very Scarce Cover(Photo)	500.00

2c RED BROWN SPECIALIZED

One Of The Most Comprehensive Cancellation Collections Offered At Auction In Decades

449	S 2c Red Brown, "Specimen" Ovpt. (210S). O.g., tiny thin speck, Fine Appearance, also incl. Fine o.g. Sheet Margin Single on Horiz. Laid Paper & repaired "Sample." Ovpt., Scarce	E.VI
450	★ 2c Red Brown (210). 16, Six Singles, Three Horiz. Pairs (one with Impt.) & Block, incl. Shades (one early printing in Dark Red Brown), few o.g., mixed quality, Mostly F-VF	E.VI
451	☒ 2c Red Brown (210). On cover, tied by "New York Oct 2 83" pmk., Second Day of Issue , cover bit reduced at R., Fine, Scarce (cats. \$550.00 as first day)	E.V
452	☒ 2c Red Brown (210). Tied by Blue Cork, matching "Oct 3 1883" Vt. pmk., Third Day of Use on Light Green Cover with Fancy Ornate Return Card, cover reduced at L., Fine, Scarce (cats. \$550.00 as first day)	E.IV
453	2c Red Brown (210). 23, The Complete Alphabet less "J, Y & Z," Variety of Types & Styles, Virtually All Bold Strikes, Difficult to Duplicate	E.V.
454	2c Red Brown (210). 17 Diff. Letters of the Alphabet , incl. "A-E, H, I, K-P, R-T, W," Variety of Types & Styles, Bold Strikes	E.III
455	2c Red Brown (210). 98 Alphabet Letters , Apparently All Diff., Number of Unusual Types, Virtually All Clear or Bold Strikes, Interesting Lot	E.VI
456	2c Red Brown (210). Five Diff. Anchor cancels, one is faulty stamp on faulty cover (Tunbridge Vt.), F-VF Strikes, Very Scarce	E.IV
457	☒ 2c Red Brown (210). On Yellow Cover tied by Large Anchor , "Magnolia Wis." pmk., two vert. bleaching bands in cover far from cancel which is extremely Fine, Rare(Photo)	E.VI
458	☒ 2c Red Brown (210). On Cover, tied by Perfect Negative Anchor cancel, "Essex Junction Vt." pmk., two mended cover nicks at T., Cancel Extremely Fine, ex-Knapp	E.V
459	2c Red Brown (210). Boot cancel, Fine & Rare	E.III

460	2c Red Brown (210). On Cover, Bold Ladies High Top Shoe cancel, not tied, "West Berkely Cal. Feb 22 1884" pmk., slight soiling, o/w VF, Rare(Photo)	E.VI
461	2c Red Brown (210). Twelve Diff. Fancy Circle cancels, Several Resembling Telephone Dials, incl. Sawtooth Edge, Unusual Type in Purple with 25 Tiny Negative "Holes," Nearly All Bold Strikes, Scarce	E.IV
462	2c Red Brown (210). On cover tied by Flawless Bold Cogged Circle of 25 Tiny Circles, matching "Troutville, Pa. Aug 9 1886" pmk., neat ms. docketing at L., Extremely Fine, Most Unusual(Photo)	E.IV
463	2c Red Brown (210). Five Diff. Crescent cancels, incl. Crescent & "E", Crescent, Star & "N," Large & Small Crescents & Small "Moon," Crescent & Large "Moon," VF Strikes, Choice Lot	E.VI
464	2c Red Brown (210). Horiz. Pair, Well-Centered, creases & closed tear, Two Exceptionally Bold Large Star & Crescent cancels, Extremely Fine Appearance, a Showpiece despite the faults(Photo)	E.IV
465	2c Red Brown (210). Natural s.e. at L., on small cover tied by Crescent & Cross, "Cheshire N.Y." pmk., VF, Very Scarce(Photo)	E.IV
466	2c Red Brown (210) 31 Maltese Cross Cancels, incl. Purple, Blues, Number of Unusual Types, Virtually All Bold Strikes, Pretty Lot	E.V
467	2c Red Brown (210). Three Dimensional Cube cancel, VF, Most Unusual & Very Scarce(Photo)	E.IV
468	2c Red Brown (210). On cover, Eagle cancel, not tied "Washington Conn. Aug 27 1885" pmk., Fine, Rare, Believed by some to be of Masonic Origin	E.V
469	2c Red Brown (210). Bold Campello Mass. Elephant cancel, VF Strike, ex-Knapp(Photo)	E.V
470	2c Red Brown (210). Natural s.e. at L., on cover, tied by Elephant cancel, "Campello Mass." pmk., negligible toning, Choice Strike, Very Scarce(Photo)	E.VI
471	2c Red Brown (210). Bold Feather Duster cancel, also 2c Entire (U233) with Same Bold cancel, "Ogdensburg N.Y." pmk., minor age bleaching spots far from cancel, Choice Strikes, Rare	E.IV
472	2c Red Brown (210). On piece tied by Clear Purple Fancy Waving Flag, VF	E.V
473	2c Brown on White Entire (U277). Clear Fancy Waving Flag cancel, "Enfield Conn. Aug 2 1886" pmk., VF, ex-Knapp(Photo)	E.VIII
474	2c Red Brown (210). Four Diff. Geometric cancels, All Resembling New York Foreign Mail Types, one thin & small tear, Bold Strikes, Handsome & Rare Lot	E.IV
475	2c Red Brown (210). Selection of 11 Diff. Geometric Cancels, Most Unusual Types, Bold Strikes, A Lovely Lot	E.III
476	2c Red Brown (210). 13 Diff. Geometrics (one on Cover, "Bells Texas"), Virtually All Intricate & Unusual Designs, one ex-Knapp, generally Clear Bold Strikes, Intriguing Lot	E.III
477	2c Red Brown (210). On piece tied by Negative Greek Letters (Phi Epsilon), Bold Strike, Rare(Photo)	E.III
478	2c Red Brown (210). Bold Horse's Head cancel, Excellent Strike, Rare(Photo)	E.VI
479	2c Red Brown (210). Two covers, same correspondence, one stamp trimmed at B., Magenta & Black Indian Head cancels, "Head Tide, Maine." Large Double Circle pmks., one cover minor toning, F-VF Strikes, Scarce Lot(Photo Ex)	E.VIII
480	2c Red Brown (210). Reg. Cover with 10c Brown (209) to Pa. tied by "Jail Bars" (as seen on 1861 Issue), Bold Magenta Double Circle "Columbus, O./Correct./L.D. Myers, P.M." & Ornament, Sep. 1884 Usage, Fine, Rare	E.V

THE RUBBER COMPANY,
BOSTON, MASS.
RETURN TO THIS DATE.



470



462



465



Return to
ANN ARBOR, Michigan.
If not delivered within 10 days.



482

Winch Brothers
Baltimore
England.



479EX



473



486



491



483



490



527



Robert C. Brown & Co.



500



496



Eagle Branch, Texas.

532



549



543



THE UNITED COLLEGE
175 MARKET STREET
PHILADELPHIA

553



Fifth Cincinnati Industrial Exposition 1874

ARTS, INVENTIONS, MANUFACTURES, PRODUCTS.

560

The
Representative
Exposition
of
America.



The
Largest
Exposition
ever held in the
United States.

Will be open from Sept. 2nd to Oct. 3rd. Supported by a public guarantee
of nearly a quarter of a million of dollars. In the sense a grand enterprise
held in buildings covering eight acres in the heart of the City.
Ample hotel accommodations. Reduced Rail Road rates of fare.

481	2c Red Brown (210). Four Covers, one Reg. use with 10c Brown (209), All with Initial or Letter Cancels, incl. Negative "KC" (Kendall Creek, Pa.), Boxed "H"s (Hika, Wisc.), "W" (Weston, Mass.), other is "N" with Maine Town pmk., Bold Strikes, Fine & Very Scarce Lot	E.IV
482	2c Red Brown (210). Used with 1c Gray Blue (206) on 2c Entire (U277) to England , tied by Three Strikes of " IAM " with Negative " HN " Above & Below & "Ann Arbor Mich." pmk. (Initials of Harry Nichols, postal clerk), Fine & Very Scarce	E.VI
483	2c Red Brown (210). Well-Centered, on cover tied by Bold Complete Hebrew Letters (Jehovah) in Oval of Radiating Lines Masonic Cancel , Perfect "Putnam Conn. Nov 28 84 11 AM" pmk., cover opened three sides, some separation & hinge reinforcement at B., some negligible toning, the cancels Extremely Fine in All Respects & Very Rare (Greenebaum collection only had off-cover single with partial strike)	E.XI
484	2c Red Brown (210). Ten Diff. Initials, Monograms or Names , incl. "MB" (Mystic Bridge), "ET," "POD," "PHELPS," Negative "ALVA," "ERWIN" in Circle ("W" Large) "JOHN" "DU", "BRIS-T(OL)" "MARTIN" in Circle, F-VF Strikes, Rare Lot	E.VI
485	2c Red Brown(210). 16 Diff. Initial Cancels, incl. "AC," "BE," "ET" (Cadillac, Mich.) "FT", "FD" in Half Circle (RFD?), "HN" or "NH", "NO" or "ON" with Reverse "N", "AP," "RK," "WH," "WF" (West Fairlee, two diff.), "PHB," "MB" (Mystic Bridge, two diff.) & Crossed "IAM/HN" (Harry Nichols, postal clerk in Ann Arbor, Mich.), Virtually All Bold Strikes, Rare Lot	E.VII
486	2c Red Brown (210). On cover tied by " W " Over " I. Tully " in Circle, Clear "Logans. & Keokuk R.P.O. Apr 11, 1884" pmk., Fine & Rare	E.V
487	2c Red Brown (210). Three Covers, each with Diff. " WF " cancel, "West Fairlee Vt." pmks., two stamps trimmed at R. from opening, Bold Strikes, Scarce Lot	E.III
488	2c Red Brown (210). Three Diff. Cloverleaf cancels, VF Strikes	E.IV
489	2c Red Brown (210). Five Diff. Leaf cancels, incl. Three & Four Leaf Clovers, Two Leafs on a Branch, A "Bush," etc., VF Strikes, Very Scarce	E.III
490	2c Red Brown (210). Short corner perf., on cover tied by Extraordinarily Bold Four Leaf Clover cancel, "Northampton Miss." pmks., Extremely Fine Strike, Handsome	E.V
491	2c Red Brown (210). On cover tied by Intricately Designed Maple Leaf , "Lawn Ridge Ill. Aug 27 1887" Octagonal pmk., small closed cover tear, o/w VF, Very Rare, ex-Knapp	E.VII
492	2c Red Brown (210). Well-centered, natural s.e. at L., Sharp Bold South Hanson, Mass. Locomotive cancel, Extremely Fine, Fabulous Example of this Very Rare Fancy	E.VIII
493	2c Red Brown (210). Five Masks, Faces or Jack-O-Lanterns & Two Indian Heads , one stamp small scuff, VF Strikes, Rare Lot	E.VII
494	2c Red Brown (210). Three, one perfs. trimmed at L., two with Diff. Masonic Square & Compass cancels, other a Negative Crossed "T" (attributed to Masonics), F-VF Strikes, Quite Scarce	E.IV
495	2c Red Brown (210). Four Diff. Month cancels, Large "FEB"; "JUN," "JUL," & "AUG," same types in 17mm circles, first has faulty corner, Perfect Bold Strikes, Unusual & Scarce Lot	E.V
496	2c Red Brown (210). Well-centered, natural s.e. at L., Fantastic Strike of " HW " Monogram in Grid , "Barre Mass. May 23 1887 pmk., small ink spots in T.L. cover corner, still a "Beauty" & Undoubtedly Rare	E.IV
497	2c Red Brown (210). Small tear, Perfect Bold Kicking Mule cancel, Outstanding Strike	E.V
498	2c Red Brown (210). Clear Kicking Mule cancel, couple trivial flaws, o/w VF, Nice Strike	E.V

499	2c Red Brown (210). B. perfs. touch, on piece tied by Kicking Mule cancel & part of Port Townsend Wash. pmk., Fine Strike	E.V
500	☞ 2c Red Brown (210). On cover, B.R. corner trimmed due to careless opening, tied by Kicking Mule cancel, "Port Townsend Wash." pmk., Fine Strikes, Very Scarce(Photo)	E.V
501	2c Red Brown (210). 15 Diff. Numeral cancels (two on cover, one Reg. use with 10c Brown No. 209), incl. 2's, 5's & 10's , Virtually All Bold Strikes, Scarce Lot	E.III
502	2c Red Brown (210). Collection of 38 Diff. Numeral Grid cancels betw. Nos. 1-60, Cpl. from 1-20, others incl. 22-24, even nos. from 26-52, Difficult to Duplicate	E.V
503	2c Red Brown (210). Seven Diff. " OK " cancels, F-VF Strikes, Scarce Lot	E.V
504	2c Red Brown (210). Clear Gray Blue Oriental Fan cancel, VF, Very Scarce	E.III
505	2c Red Brown (210). Black Oriental Fan cancel, Fine & Very Scarce ..	E.III
506	☞ 2c Red Brown (210). Tied by partial Gray Blue Oriental Fan cancel & Jun 23, 1885 N.Y. County Double Circle pmk., tiny bit reduced at R., Fine, Very Scarce	E.III
507	2c Red Brown (210). Ten Diff. Pinwheel or Propeller cancels, F-VF Strikes	E.II
508	2c Red Brown(210). Torn before use, on piece, Boxed "RUT. AND TROY. RP.O" & tied by " Morris? South " in Arc Over Small Circle, A Great Fancy Railroad Marking	E.V
509	☞ 2c Red Brown (210). Five Railroad Covers , Postmarks incl. " Delta & Sacto R.P.O. " (Calif.), Bos. Prov. & N.Y. R.P.O., "Essex JC. & Bos. R.P.O." " Nor. & Rich. Riv. Rt. " & Gray Blue "Lac. & Woon," few minor cover faults, generally Fine, Several Apparently Unlisted types	E.IV
510	2c Red Brown (210). Perfs. trimmed or blunted, Bold Rooster cancel, A Remarkable & Very Rare Fancy Cancel, ex-Knapp(Photo)	E.VI
511	2c Red Brown (210). Well-centered, minor thin spots, Clear Cash City Kans. Fancy Shell within Star cancel, VF Strike, Rare	E.III
512	2c Red Brown (210). Five Diff. Shield cancels, Four same design in diff. colors, other similar but without Vert. Bar, F-VF Strikes, scarce	E.V
513	2c Red Brown (210). Six Diff. Shield cancels, Most Unusual Types, F-VF Strikes, Mostly Bold, Scarce Lot	E.V
514	2c Red Brown (210). Tied on piece by Incredibly Bold Large Skull & Crossbones , bit of Stoneham Mass. pmk., Phenomenal, A Real "Eye-Catcher"(Photo)	E.VIII
515	2c Red Brown (210). Bold Skull & Crossbones cancel, Choice Strike-.....(Photo)	E.V
516	2c Red Brown (210). Three Diff. Skull & Crossbones cancels, two have margin faults (one ex-Knapp), F-VF Strikes, Very Scarce	E.VI
517	2c Red Brown (210). Three Diff. Skull & Crossbones cancels, two have small faults, F-VF Strikes, Very Scarce	E.VI
518	2c Red Brown (210). S.e. at R., tied on cover by Clear Skull & Crossbones cancel, "Fruitland MD Oct. 9 1883" pmk., VF, Very Scarce	E.VI
519	2c Red Brown (210). Four Unusual cancels, "M" in Star, "H" in Star, "C" in Fancy Six Point Star, "E" in Double Lined Maltese Cross, Choice strikes, Scarce	E.IV
520	2c Red Brown (210). 15 Diff. Star cancels, All Six or More Points , some perfs. trimmed on one, F-VF Strikes, Scarce Lot	E.III
521	2c Red Brown (210). 80 Five Point Star cancels, Virtually All Diff. & almost without exception Clear Bold Strikes, incl. Blues, Purples & Magenta, Fancy types, Solids, Hollows, etc., An Exceptional showing, Fascinating Lot	E.VI
522	☞ 2c Red Brown (210). Eight Covers, Three Reg. Use with 10c Brown (209), Seven Star & Maltese Cross cancels, other Purple Pinwheel, Most Unusual Town pmks., Fine & Attractive Lot	E.IV

523	2c Red Brown (210). Well-centered, Perfectly Struck Negative "U.S.A." in Circle cancel, Extremely Fine, Very Scarce(Photo)	E.V
524	2c Red Brown (210). Extra Bold Negative "US Mail" in Padlock cancel, A Lovely Strike, Exceptional(Photo)	E.VI
525	2c Red Brown (210). Three Diff. Bold Monogram cancels, incl. Intertwined "US Mail," Negative "S" within "U," Thin "S" within "U," Choice Lot	E.III
526	2c Red Brown (210). Eight Diff. "US" cancels, one in Blue, one on Cover, couple faults, Virtually All F-VF Strikes	E.V
527	2c Red Brown (210). On cover, tied by Extra Bold "US Mail" Monogram, "Showell, Md." Cog Circle pmk., VF, Striking ..(Photo)	E.VI
528	2c Red Brown (210). Nine "Wheels of Fortune," incl. Black, Brown, Blue, Purple, Striking Lot	E.III
529	2c Red Brown (210). Four Covers, each with "Wheel of Fortune" cancel, towns incl. Purple "Tygh Valley Oregon," "West Almond N.Y.," Fancy St. Francisville Ill., "Akron Kan. W.F. Thompson P.M.," Fine Lot	E.VI
530	2c Red Brown (210). Three Diff. Year Date cancels, "1881" Struck Six Times, "1883" Struck Three Times, Perfect "1885" in Thick Cross (some perfs. trimmed at L.), Very Unusual & Quite Scarce	E.V
531	2c Red Brown (210). Five Diff. Fancy Cancels, incl. Arrow, Diamond, Large Heart, Four Leaf Clover, Large Flag, Bold Strikes, Very Scarce	E.V
532	2c Red Brown (210). Wide s.e. at R., neat ms. cancel Bold Str. Line "Eagle Branch, Texas." pmk., ms. "11 4 84" date below, small ink blot, cover bit reduced at L., VF Strike, Rare	E.IV
533	2c Red Brown (210). Four Covers, Diff. Fort Cancels, incl. Fort Howards, Wis., Fort Meade Dak. (Terr.), Fort Bidwell Cal., Fort Stockton Tex., two Reg. usages with 10c Brown (209), two 2c damaged, o/w F-VF Lot	E.III
534	2c Red Brown (210). Nine Covers, incl. Bold Saw-Tooth Oval N.C. County, Octagonal County, Ultramarine N.C. Postmaster, "POD" Monogram, "U.S. Mail" Monograms, one with Venice Ill. P.M. cancel, Two Shields, Blairstown N. J. "DIY" Monogram (stamp trimmed at R.), one cover edge faults, couple have minor toning, o/w Fine Lot	E.VII
535	2c Red Brown (210). 12 Covers, three Reg. use with 10c Brown (209), incl. Four P.M. or Counties (one Utah), tiny 22mm Nebr. Town, Brown Vt., "College of St. James Md.," P.O. Returned Letter Label, Blue Address Deficiency Handstamp, etc., mixed quality but generally F-VF	E.VIII
536	2c Red Brown (210). Collection of 526 Used Stamps, incl. Shades, Blocks, Printing & Paper Vars., Very Strong in Cancellations , incl. Grids Geometrics, Targets, Railroads, Towns, etc. & for the most part are Select Bold Strikes, A Fascinating & Very Desirable Specialist Lot, Extremely Difficult if not Impossible to Duplicate	E.XI

AIRPOST—STATIONERY

537	24c Carmine Rose & Blue, 16c Dark Blue (C3, C5 two). Each tied on separate covers, one of each on Entires (16c natural s.e., used with additional franking), Fine Lot	122.50
538	8c-24c 1923 Air Post (C4-C6). Each tied on Separate Flight Covers, 16c & 24c Trans-Continental Nights Flights (latter First Trip), 8c Experimented Flight New Orleans-Chicago, F-VF	90.00+
539	8c-24c 1923 Air Post (C4-C6). Cpl. Set, 24c minor perf. tip toning, used with additional 5c franking (556, 581 both precancels), tied by Chicago, Ill. ovals on small Registered Air Mail Special Delivery cover to England, Scarce	77.50+

540	⊠	"Atomic Bomb Test Bikini Atoll," "U.S. Navy Fleet Post Office Jul 1 A.M. 1946" Duplex pmk. on 6c Orange Air Post Entire, VF, Scarce	E.VI
541	⊠	10c Blue (E4). Used with 2c Carmine (267), both tiny faults, tied by 1895 Detroit, Mich. duplex pmks., on small cover, Purple Special Delivery Dept. backstamp, Scarce	75.00
542	⊠	1c Blue + 3c Red on White Star Die Entire (U28). "New-York" Grid Duplex pmk., neat "May 23-1861" docketing, VF, ex-Brooks (Photo)	175.00
543	⊠	2c Vermilion on Amber Entire, Die 7 (U154). Unused, "Wells, Fargo & Co." Printed Frank, VF (Photo)	135.00

POSTAGE DUES

544	E	1c Black 1879 Postage Due Large Die Essay on Ivory (Brazier J1Ec). Full Die, trivial wrinkle, still VF, Very Scarce (Photo)	E.XII
545	E	1c Scarlet 1879 Postage Due Large Die Essay on Ivory (Brazier J1Ec). Full Die, trivial wrinkle, still VF, Very Scarce	E.XII
546	P	1c-50c 1879 Postage Dues, Plate Proofs on Card (J1P-J7P). VF Set ..	59.50
547	S	2c-50c 1884 Postage Dues, "Specimen" Ovpts. (J16SD-J21SD). Fresh, o.g., few minor wrinkles or negligible flaws, o/w Fine Lot	
548	★	1c Claret Postage Due Imperf. (J31a). Horiz. Pair, disturbed o.g., thin spot VF Appearance	240.00
549	⊠	"Advertised Akron, Ohio, Feb 15 1888," Large 50x30mm Magenta Oval ties 1c Red Brown (J15), short corner perf., on Cover pmkd. "Schoolcraft Mich," 2c Green (213) tied by Unusual Cork, trifle reduced at R., Attractive & Very Scarce (Photo)	100.00
550	⊠	"Due" Markings, Seven Covers, 3c Green Bank Note Period, All Diff. Types, incl. 1c, 3c & 6c, mixed quality, G-F, Scarce	E.VI
551	⊠	"Expedition La Plata No 2589" (Argentina), Bold, Tiny 20mm pmk. on U.S. 2c Brown Entire (U277), NY Printed Address, 10c Postage Due (J26) tied by "New York" Oval, "U.S. To Collect 10 Cents," etc., tiny cover tear & minor toning, Very Scarce	E.III
552	⊠	"U.S. Charge To Collect 16 Cents," Bold Two Line Marking, "16" in Pencil on Mar, 1897 Cover to Ind., Three 2c & Pair 5c Dues (J39, J41) ms. cancel, 2c Carmine (267), s.e. at L., tied by "San Francisco Cal." Oval, Purple Str. Line "Paquobot." San Francisco & Ind. Backstamps, No Marking of Origin, Very Unusual Cover	E.V
553	⊠	U.S. Postal Agency Shanghai China Jun 27 1900, Bold Blue Double Circle ties 1c & 5c Postage Dues (J25, J38) on Cover to Shanghai, original postage Horiz. Pair 1c Green (279), s.e. at B., tied by "Philadelphia Pa. May 29 1900" Machine pmk., Postal Agency Backstamp, cover bit reduced at L. & small corner tear, still a Fine Cover, Tremendously Rare, Believed to be Unique Use of Dues (Photo)	E.V
554	⊠	Postage Due Covers, 1879-1930's, 23 Cover, Over Half 19th Century, Variety of Markings & Stamps, also incl. Six Later Usages, Scarce Lot	E.XII
555	⊠	Postage Due Covers, Approx. 75, Late 19th. to 1930's (few later), Variety of amounts, markings, etc., Unused Lot	E.IV
556	⊠	Postage Dues on Incoming Foreign Mail, 1886-1907, Six Covers incl. Sweden (2, without Swedish Stamps), Japan 2s (96) 8c Due, Trinidad, Western & South Australia, Fine & Desirable Lot	E.X
557	⊠	Postage Dues Used on Incoming Foreign Mail 20 Covers, 19th. & Early 20th (few later), Variety of Origins incl. Sweden South Africa, Ceylon, India, New Zealand, Switzerland, 1916 Censored Cover from England? etc., Interesting Lot, F-VF	E.V
558	⊠	Postage Dues on Incoming Foreign Mail, 56 Covers, Early 20th to 1950's (mostly earlier), Good variety of Origins, etc., Scarce Lot	E.IV
			E.VI

559	Balance of Postage Due Collection , 19th. & 20th., incl. Used & Unused Singles, Blocks, Strips, Used Sheets, Part Sheets, Varieties, Plate Blocks, etc., also few misc. covers & 13 Diff. Souv. Cards betw. Nos. 8-30, generally F-VF	E.IX
-----	--	------

EXPOSITION COVERS

560	☒ Fifth Cincinnati Industrial Exposition 1874 Postal Card (U.P.S.S. EX2, Ty 3) . Used, no writing on Ad side, VF & Rare(Photo)	450.00
561	☒ "California Midwinter International Exposition" Fancy Imprint Beautiful Illus. Cover (Giant Redwood with Stage Driving Through, Bear, Fruit, "Golden Gate, etc.), San Francisco pmk. on 2c Columbian Entire, VF	E.IV
562	☒ Columbian Exposition Postal Cards , 54, Virtually all with 1c Columbian Stamp added for International Use, incl. 34 Govt. Bldg. & Ten Electrical Bldg., mostly F-VF LotU.P.S.S.	498.00
563	☒ La. Purchase Souvenir Wooden Post Card , humorous Printed Message on back, also Illustr. of La. Purchase Gold Dollar, 1c La. Purchase (323) tied by "St. Louis, Mo. Jul 3 1904" duplex pmk., VF Collateral	E.III
564	☒ 1c Pan-Am, (294). Horiz. Pair , R. stamp rounded corner, tied by "Buffalo N.Y. Sta. B." Duplex on Official 1901 Multicolor Expo. Cover , "Manufactures and Liberal Arts Building", Very Pretty Cover	E.IV
565	☒ 1c Blue Green (300) . Tied by St. Louis machine pmk. on 1904 cover, Ornate Red "Louisiana Purchase World's Fair" Corner Card, VF	E.III

CONFEDERATE STATES

HANDSTAMP "PAIDS"

566	☒ Chattanooga Ten. Dec 27 1861 , Clear pmk., matching "Paid" in Arc over "5" in Six Sided Frame on Immaculate Orange Buff Cover, VF(Photo)	E.VII
567	☒ Lake Village Ark , Extraordinarily Bold pmk., matching "Paid" over 5 Cents", on Buff Cover to New Orleans, part of address deleted, B.R. corner irregularly torn, quite possibly the finest example known of this Very Scarce Handstamp Paid Marking(Photo)	E. VIII
568	☒ Lynnville, Tn? (Tenn.), partly clean Gray Blue pmk., Clear matching "Paid" over "10" on Cover to "30th. Batt. Ga. Cav." at Athens, Ga., somewhat soiled, Very Rare Unlisted "Paid 10", Possibly Unique	E.VI
569	☒ Savannah Ga. Paid Oct 26 1861 , Clear Strike, matching "Paid 5" in Oval on Fresh Cover to Griffin, pencil "chg No 97", VF	E.IV
570	☒ Warsaw N.C. Jul 25 , mostly bold pmk., matching Str. Line "Paid" Struck twice (believed to indicate 5c + 5c rate) on Small Cover to a Capt. at Fort Johnson, some toning at R., minor ink smearing, Scarce	E.V

POSTMASTERS' PROVISIONALS

- 571 ☒ **Atlanta, Ga., 5c Black Handstamp Provisional Ty. I(6XU2).** "Atlanta Ga. Oct 26 1861" pmk., Both Perfect Strikes on Light Yellow Envelope, Extremely Fine, Virtual Perfection(Photo) 200.00
- 572 ☒ **Canton, Miss., 5c Black Fancy Star Handstamp Provisional (14XU1).** Flawless Strike, "Canton Miss Aug 17 1861" pmk. on Incredibly Fresh Carroll Hoy cover to New Orleans (customary spindle holes), Extremely Fine, a Phenomenally Beautiful Cover(Photo) 450.00
- 573 ☒ **Charleston, S.C., 5c Blue on Amber Entire (16XU2).** Used in Combination with VF **5c Blue General Issue (6)** tied by "Charleston S.C. Sep 9 186(?)" pmk. to Flat Rock P.O., N.C. where P.O. authority evidently did not recognize the provisional & marked the cover "due 5", cover partly irregular at T. & two closed tears, still a Handsome & Remarkable Provisional Usage(Photo) 400.00+
- 574 ☒ **Columbia, S.C. 5c Blue Handstamp Provisional (18XU1).** Bold Strike, matching "Paid" on "American Telegraph Company" Fancy Embossed Corner Card Envelope (Stars, Eagle, Lightning Bolts), partial Blue "Columbia S.C." pmk., ms. "Deliver immediately" & "Collect \$1.10", somewhat worn, few light toning spots, VF example of the handstamp, Rare Usage(Photo) 400.00
- 575 ☒ **Columbus, Ga., 5c Blue Handstamp Provisional (19XU1).** Perfect Bold Strike on Neat Buff Envelope, Handsome Ornate Rectangular Corner Card, ("City Mills," etc.), addressed to Griffin, Ga. but without additional markings, tiny 5 mm discolored spot above address (stray ink?) still VF & Choice(Photo) 500.00



- 576 ☒ **Danville, Va., 5c Red (21X1).** Margins All Around (B.R. corner tiny bit diagonal), partial Danville pmk; not tied on cover to Petersburg, without flap, part of back torn away, some aging to be expected, still a Great Provisional Rarity(Photo) 8,000.00



567

PAID
5 CENTS

566



571



572



PAID

574



573



CITY MILLS,

COLUMBUS, GA.
JOSEPH JEFFERSON, Agent.

578

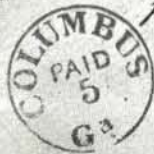

575

Messrs
McWilliams & Co.

582



584



Williams Roberts

586



583



McWilliams

589

Messrs
Ships Saline E. Bragg
Care of Mr. Joe Dunn
Petersburg
Va.

587

Messrs
Mr. H. A. Sanford
Milledgeville
Ga.

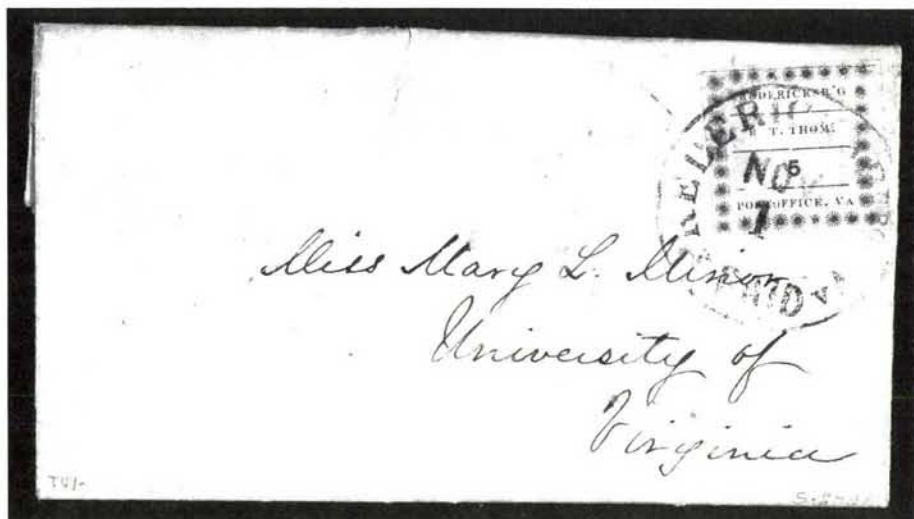

577  **Fredericksburg, Va., 5c Blue on Bluish (26X1).** Pos. 5 B. Plate, Margins All Around, Beautifully tied by "Fredericksburg Va. Paid" on lengthy Nov. 1861 Folded Letter to Univ. of Va., gossipy contents, some War Related, closed cover tear, o/w VF, Handsome & Rare, ex-Kimmel(Photo) 1,000.00

578  **Jackson, Miss., 5c Black Handstamp Provisional (43XU1).** Clear Strike, "Jackson Miss Aug 10" pmk. on Cover to Warrington, some erosion B.L. corner & two tiny places at T., Excellent Example of the Handstamp(Photo) 200.00

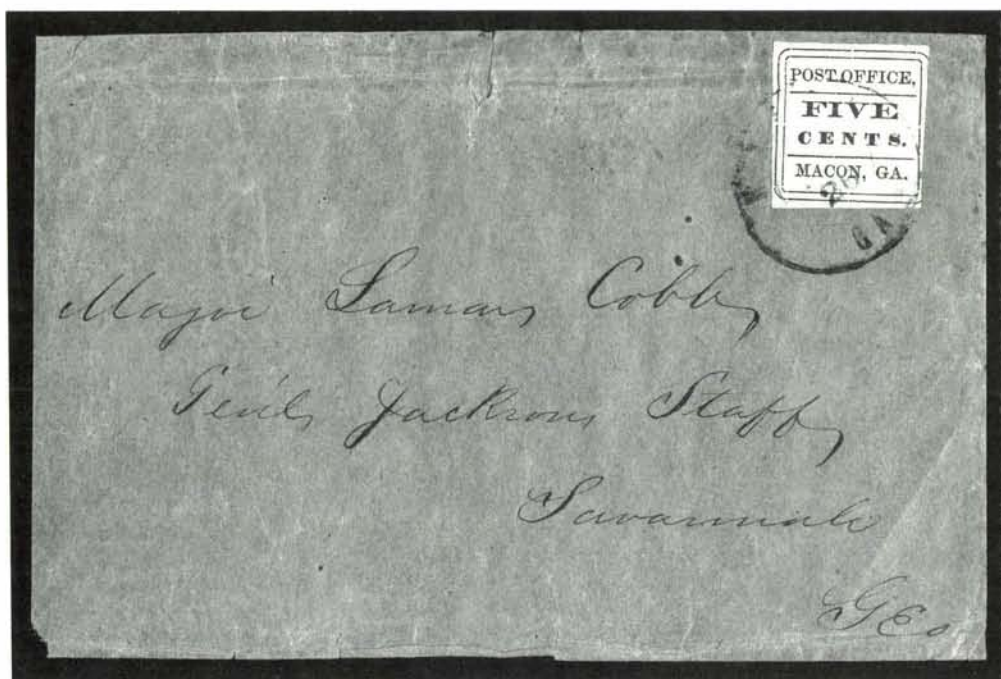

579 ☒

Macon, Ga, 5c Light Yellow Green (53X1). Three Large Margins, just into outer frame line at R., Fresh Color, on Neat Homemade Cover tied by "Macon Ga." Double Circle, partial strike, addressed to "Major Lamar Cobb Gen'l Jacksons Staff Savannah Geo," stamp has light filing crease, couple negligible cover tears, o/w Fine, Quite Handsome & Rare (Photo) 1,350.00



580 ☒

Macon, Ga., 5c Yellow (53X4). Large Margins incl. R. Sheet Margin, Shows Evidence of Laid Lines, tied by "Macon Ga." Double Circle on Pale Blue Overall Merchant's Advertising Cover, "Fine Liquors, Segars, Wines, Ice, etc.", bit irregularly opened at R, minor soiling, a Handsome & Very Rare Cover Nonetheless(Photo) 1,600.00

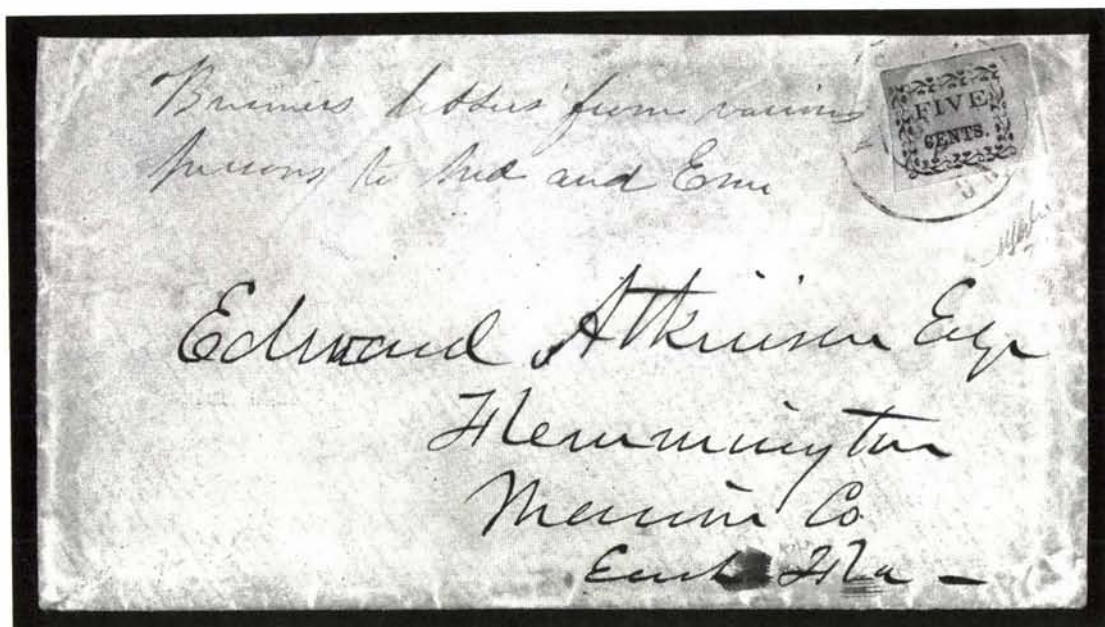

- 581 ☒ **Macon, Ga., 5c Black on Yellow Vertically Laid (53X6)** Large Margins, tied by partly clear "Macon Ga." Double Circle, on Cover to East Fla., trifle reduced at T. trifle aged, o/w VF, Unlisted on Cover & Believed to be Unique thus, signed Bloch with Friedl Certificate, 1969 note from Eugene Costales (the discoverer of this cover) stating that he considers this item Rarer than the Danville (21X2) & the Uniontown (86X5), Used Stamp Cats.\$2,000.00(Photo)

E.XVI

- 582 ☒ **Macon, Ga., 5c Black Handstamp Provisional, "Paid 5" Ty. I (53XU1).** Clear partly Bold Strike on Exceptionally Clean White Envelope, Fancy Green Embossed Merchant's Corner Card, one partner's name deleted & new one added outside oval, VF, Choice(Photo) 325.00
- 583 ☒ **Macon, Ga., 5c Black Handstamp Provisional, "Paid 5" Ty.I (53XU1).** Clear Strike on Buff Envelope, "Macon Ga." Double Circle pmk. to Griffin, Ga., some ink smearing in address area (evidently caused by a damp hand), o/w VF, Remarkably Fresh Cover(Photo) 325.00
- 584 ☒ **Macon, Ga., 5c Black Handstamp Provisional, "5 Paid", Ty. II (53XU1).** Partly clear strike, "Macon Ga." Double Circle pmk. on Orange Buff Envelope, Fancy Red Embossed Merchant's Corner Card, one partner's name deleted & new one added outside oval, Fine & Fresh(Photo) 325.00



- 585 ☒ **Memphis, Tenn., 5c Red (56X2).** Two Singles Affixed "Tete-Beche" tied by indistinct Memphis pmk. on **Red & Blue Patriotic Cover**, Jeff Davis Portrait, Flags, Panoramic View, etc. (D. Ty. G-A-1p), some stamp erosion, mostly in margins (drawn in where design affected), A Beautiful Looking Fresh Cover, Very Rare, ex-Matz(Photo) **E.XV**

- 586 ☒ **Mobile, Ala., 5c Blue (58X2).** Large Margins Showing Bits of Two Other Stamps, on Buff cover tied by two strikes of the Mobile Double Circle, minor cover flaws, Extremely Fine, ex-Kimmel(Photo) **250.00**

- 587 ☒ **Montgomery, Ala., 5c Red Handstamp Provisional (59XU1).** Bold Strike, "Montgomery Ala. Jul 9 1861" pmk. on 5½ x 2¼" Cover, 1¾" vert. cover tear far from markings, Very Scarce(Photo) **225.00**

- 588 ☒ **Montgomery, Ala., 10c Red Handstamp Provisional (59XU3).** Bold but trifle blurry strike, similar "Mongomery Ala. Jul 15 1861" pmk. on Cover to a Capt. at Norfolk, Va. two small ink spots well clear of markings, Fine & Very Scarce(Photo) **375.00**

- 589 ☒ **Raleigh N.C., 5c Red Handstamp Provisional (68XU1).** Light but clear strike, Blue Raleigh Double Circle pmk. on Small Cover, tiny trival ink smear T.R. corner, Fine(Photo) **100.00**

- 590 ☒ **Tuscaloosa Ala., 5c Black Handstamp Provisional (83XU1).** Bold "Paid" over "5", "Tuscaloosa Al." pmk. on Overall "University of Alabama" Cover, Background of Fine Pink Lines, light toning band & tiny cover tear, o/w VF, a Great Provisional Cover(Photo) **800.00**

PATRIOTICS

- | | | | |
|-----|---|---|--------|
| 591 | ☒ | Abingdon Va. May 2 1861 , Clear Independent Statehood pmk. ties 3c Red (26) on Multicolor Confederate 7-Star Flag Patriotic (Dietz Ty. B-4), some age toning at B. of cover, o/w Fine, Very Scarce(Photo) | E.IX |
| 592 | ☒ | Coffeerville Miss May 15(1861) , Mostly Clear Confederate pmk. , matching Rimless Grid on 3c Red (26) , not tied on Multicolor Confederate 8-Star Flag Patriotic (Dietz Ty. B-29) to Ala., without flap, VF & Rare, Early Use of 8-Star design(Photo) | E.XI |
| 593 | ☒ | Norfolk Va. May 13 1861 , Blue Double Circle ties 3c Red (26) on Multicolor 7-Star Flag Patriotic (Dietz Ty. B-1), tiny nick & tear at T., well clear of stamp & flag, Very attractive Cover, ex-Kimmel (Photo) | E.XII |
| 594 | ☒ | 5c Light Blue (6) . Two, Margins nearly All Around, tied by "Richmond Va. Jul 7 1862" pmk. on Union Patriotic , Multicolor 34-Star Flag design, open two sides, some toning, Rare Usage(Photo) | E.VIII |

GENERAL ISSUES

- | | | | |
|-----|----|--|----------|
| 595 | ★ | 5c Olive Green, St. A or B, 10c Blue, Light Blue, Paterson (1c, 2, 2a) . First & Last ample to large margins, No.2 three Margins, bit in at T, thin spots, F-VF Appearance | 145.00 |
| 596 | ★田 | 5c Blue, St. 2 (4). Block of Nine with L. Sheet Margin, o.g., some age toning spots & gum soaking, L. vert. strip of three light crease, Very Scarce Block | 310. 00+ |
| 597 | ☒ | 5c Dark Blue, St. 2 (4a). Horiz. Pair , Large Margins incl. R. Sheet Margin, mostly bold "Gordonsville, Va." pmk., not tied on U.S. 3c Star Die Entire (U27) , "Patent Lines" Variety, pair partly lifted to show embossed stamp, without flap, Exceptionally Fine, ex-Judd(Photo) | 115.00+ |



598

609

- | | | | |
|-----|---|--|------|
| 598 | ☒ | 10c Rose (5) . Huge Margins All Around, the so called " Big Shift " var, Extensive Doubling throughout the upper & lower portions of the stamp, Beautifully tied by Bold "Griffin Ga., Jul 29" pmk. on fresh Buff cover to Monroe, Ga., Reportedly the Finest Known Example of this var & the Only One Known on Cover , Extremely Fine, An Exceptionally Choice & Rare Cover(Photo) | E.XV |
|-----|---|--|------|

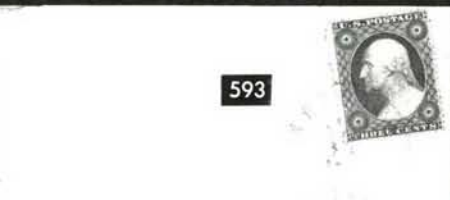
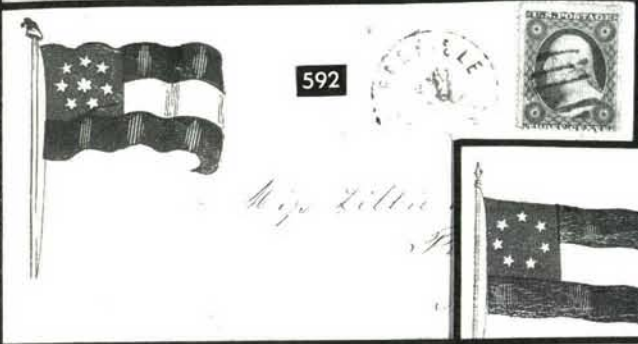
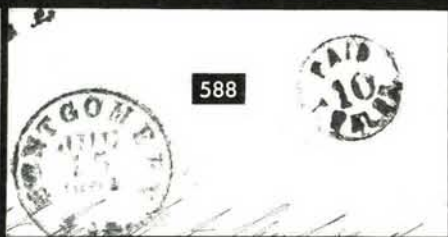



599

606

608

- 599 P **5c Black, Trial Color Die Proof on Glazed Card (6TC).** 30 x 34 mm, some toning, mostly around edges, o/w VF, Rare(Photo) 400.00
- 600 ★田 **5c Light Blue (6).** Mint Horiz. Block of 12 with T.L. Sheet Corner Margin, VF 52.50+
- 601 ★田 **5c Blue, De La Rue Paper (7 var).** Mint Horiz. Block of 12 with B.R. Sheet Corner Margin, VF 108.00+
- 602 ★田 **2c Brown Red (8).** Vert. Block of 18 with T.R. Sheet Corner Margin, Fresh, Mint, one stamp partly blurred impression (probably from handling sheet when wet), Extremely Fine 300.00+
- 603 ★田 **10c Greenish Blue (11c).** Mint Block of Six with Vert. Gutter Between, some negligible gum toning, VF for this 60.00+
- 604 ★田 **10c Greenish Blue (11c).** Mint Horiz. Block of 12 with B.L. "Archer—Bank Note Engravers, Richmond, Va. Nr. 1" Impt., slight gum toning shows through, o/w Extremely Fine, Scarce E.VI
- 605 ★田 **10c Dark Blue, K&B (12).** Horiz. Block of 12 with B.R. "No. 3 Keatinge & Ball Bank Note Engravers, Columbia, S.C." Impt., Mint, characteristic brownish o.g., Extremely Fine, Scarce E.VI

- 606 ★ **20c Green, "20" on Forehead (13 var).** Vert. Pair, T. stamp the Variety, Fresh, o.g., Three Large Margins, slightly in at T., tiny pinpoint scuff speck, o/w Fine, Extremely Rare(Photo) 750.00

- 607 ★田 **20c Green (13).** Block of 40 with B. "Archer & Daly Richmond Va." Impt. (cut into), Full Brownish o.g., some light toning & numerous creases & wrinkles (due to gum), still a Fine Piece for this, Rare 545.00+
- 608 P **1c Orange, Die Proof on Glazed Card (14P),** 30x34mm, some light toning, few "pitting" specks, o/w VF, Rare(Photo) 450.00

PRISONER'S LETTER

- 609 ∞ **Prisoner's Letter/Johnsons Island, O./Examined CHR,** Almost Perfect Oval Censor's marking on cover, average U.S. **3c Rose (65)** tied by "Sandusky O Feb 22 '65" Duplex pmk., C.S.A. **10c Blue (11)**, irregular margins, couple small faults, "Richmond Va. Mar 6" pmk. ties both stamps, ms. "For Flag of Truce," addressed to "Capt. James Cooper. Insp. Genl's Dept. Army Headquarters, Army of Tennessee, C.S.," directed "Care Comdg. Genl. Dept. Va. & N.C. Fortress Monroe, Va.," A Rare & Very Attractive Cover(Photo) E.XIII

“MAILS SUSPENDED”

- 610 ☒ **“Mails Suspended,”** Clear Blue Oval just ties **3c Rose (65)**, ms. cancel, on Fresh Cover, ms. “Idaville Ga May 23rd” pmk. to Laurel Grove Va. “Via Richmond Va.,” Fine & Rare, with P.F. Certificate**(Photo)** **E.XIII**

BLOCKADE COVER

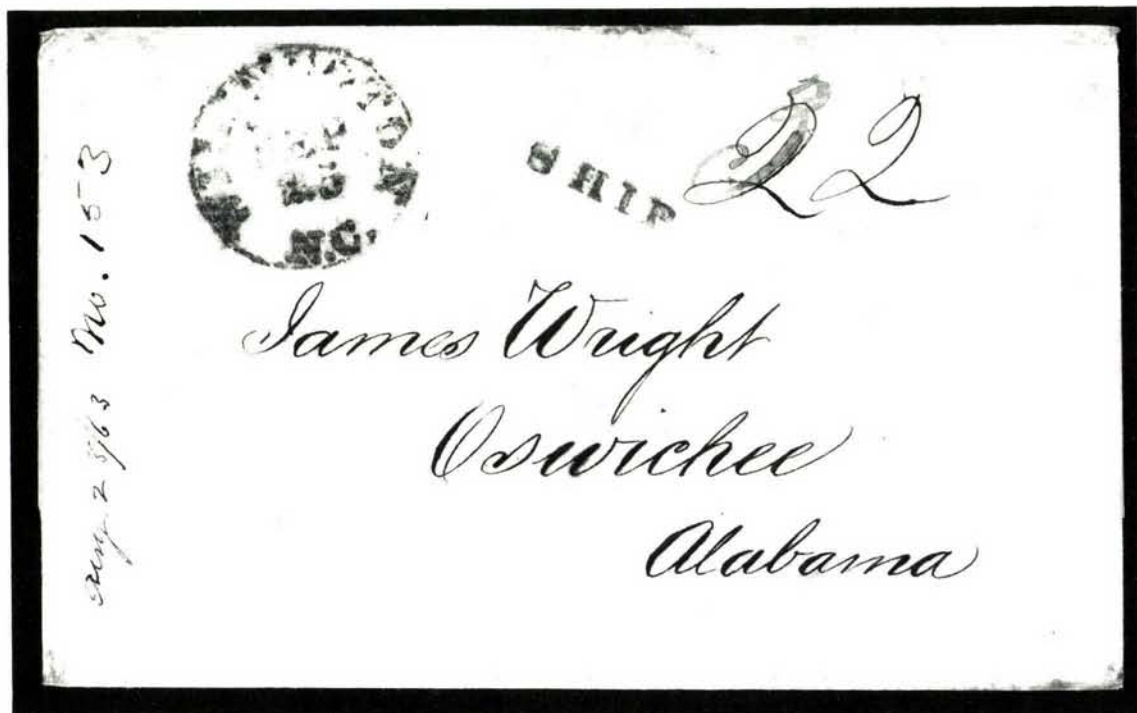

- 611 ☒ **Blockade Cover,** Fresh “James Wright” Folded Cover, Liverpool England to Oswichee, Ala., docketed at L. **“August 28/63, No. 153,”** “Wilmington, N.C. Sep 25” pmk., matching “Ship,” 28 days in transit, ms. “22,” first “2” Changed to “3,” VF, Extremely Rare **Triple Rate,** ex-Kimmel**(Photo)** **E.XV**

POSSESSIONS

- 612 ☒ **CANAL ZONE, 1904, 5c Blue, Ovpt., “Canal Zone” Ovpt. Diagonal (2d).** Perfs just in at T., tied by “Canal Zone * Cristobal * Jun 28 1904” pmk. on cover, small closed tear at T., o/w Fine, Handsome & Scarce Cover**(Photo)** 275.00+
- 613 ☒ **GUAM, 1899, 10c Blue Special Delivery, Ovpt. (E1).** R. perfs. slightly in, used with **2c Carmine, Ovpt. (2),** natural s.e. at R., tied by “Agana Island of Guam Nov 30 1901” pmk. on cover to U.S., partly clear “Manila, P.I. Transit” backstamp, without flap, open three sides, Handsome & Very Scarce**(Photo)** 367.50+

HAWAII

POSTAL CARDS

614	✉	1882-94, 1c-3c Postal Cards (UX1-UX3, UX8, UX9). Unused, Nos. UX2 & UX3 some faint soiling (mostly along edges), o/w VF	115.00
615	✉	1882-94, 1c-3c Postal Cards (UX1-UX3, UX8, UX9). Unused, Nos. UX2 & UX3 some faint soiling (mostly along edges), o/w VF	115.00
616	✉	1882-94, 1c-3c Postal Cards (UX1-UX3, UX8, UX9). Unused, Nos. UX2 & UX3 some faint soiling (mostly along edges), o/w VF	115.00
617	✉	1882-94, 1c-3c Postal Cards (UX1-UX3, UX8, UX9). Unused, Nos. UX2 & UX3 some faint soiling (mostly along edges), o/w VF	115.00
618	✉	1882-94, 1c-3c Postal Cards (UX1-UX3, UX8, UX9). Unused, Nos. UX2 & UX3 some faint soiling (mostly along edges), o/w VF	115.00
619	✉	1883, 1c, 2c Paid Reply Postal Cards (UY1, UY2). Unused, not folded, some slight soiling, o/w VF	220.00
620	✉	1883, 1c, 2c Paid Reply Postal Cards (UY1, UY2). Unused, not folded, some slight soiling (mostly along edges), o/w VF	220.00
621	✉	1883, 1c, 2c Paid Reply Postal Cards (UY1, UY2). Unused, not folded, some slight soiling (mostly along edges), o/w VF	220.00
622	✉	1883, 1c, 2c Paid Reply Postal Cards (UY1, UY2). Unused, not folded, some slight soiling (mostly along edges), o/w VF	220.00
623	✉	1883, 1c, 2c Paid Reply Postal Cards (UY1, UY2). Unused, not folded, some slight soiling, latter trivial surface "chipping" in one corner, o/w VF	220.00
624	✉	PHILIPPINES, 1899, 1c-10c Ovpts. (213, 215-217). 1c natural s.e., 3c faulty, tied by crossroads cancels on homemade 1901 Registered Cover to U.S., Four Line Purple Cavite, P.I. Registry handstamp, Scarce	E.V
625	✉	PUERTO RICO, 5c Trans-Miss. (288). Tied by "Mil. Sta. No. 4 W.D.C. San Juan, Porto Rico Jan 27" Duplex pmk. on 1899 Illustr. Ad cover to Boston, cover fold, o/w VF, Scarce	E.V
626	✉	"Pago Pago Samoa Jul 10 1903" , Clear duplex pmk. ties 2c Red (279B) on Early Picture Post Card to Calif., small back fault, Scarce	E.IV
627	✉	"St. Thomas 18 4 1917," Clear pmk. ties D.W.I. 5b Green (43) & U.S. 1c Green on Cover to Cmdr. Pollack, U.S.S. Hancock, St. Thomas, pmkd. on the Date the U.S. Took Possession of the Islands & addressed to the Representative who Accepted the Islands, bit reduced at L., Scarce	E.IV

PICTURE POST CARDS

Lots consist of used and unused cards, generally early 20th century.

628	✉	"A", 5650 incl. Art, Artist Types, Austria, Astronomy, Autos, Amateur Radio Call Signs, Alaska, Animals, Arizona (incl. Terr. Period), etc., F-VF	E.XIV
629	✉	Bridges, 1657, Apparently All Diff., F-VF	E.XI
630	✉	"B," Approx 1400, incl. Bands, Banks, Beach Scenes, Bathing Beauties, Birds, Bears, Belgium, Bridges, Buses, Birds-eye Views, etc., F-VF	E.X
631	✉	California, 7500, Neatly Arranged Alphabetically by Towns, Some by Topics, Largely Early 20th Century, Also incl. Section of 1939-40 Golden Gate Expo (Unused, duplication), F-VF, A Remarkable Showing	E.XV

632	☒	Canada , 1734 Apparently All Scenic Views, F-VF Lot	E.X
633	☒	Comic & Satirical , 1500, F-VF, An Amusing Lot	E.XI
634	☒	"C," 5380, Excellent Range of Subjects incl. Children, Canal Zone, Clock Towers, Coaches, Circus, Civil War, Chicago, Cowboys, Costumes, Cuba, Caves, etc., F-VF	E.XV
635	☒	"D," 2675, Dogs, Doors & Entrances, Doremus, Drunks, Dues, Due Markings on Stamps, Denmark, Dams, Disasters, Dance, Desert, etc., F-VF	E.XII
636	☒	"Detroit Publishing Co.," 1319, Wide Variety of States & Topics, F-VF	E.X
637	☒	Expositions (Cancels & Cards), Flag Cancels , 3475, Expos incl. Good Variety of Official Cards, Stations & Slogans pmks.; Flags incl. Wide Range of Towns, Diff. Types, F-VF	E.XV
638	☒	"E & F," 3675, Approx. 600 "E" Subjects, Egypt, Foreign Flags, Famous People, Fraternal, France, etc., F-VF	E.XII
639	☒	Great Britain , 947, Mostly Older Better Views, F-VF	E.IX
640	☒	Greetings , Approx. 2500 Virtually All Early 20th Century, Excellent Variety of Topics, Also incl. Several Hundred French Views, F-VF	E.XII
641	☒	"G," Approx. 2520, Strong in Greetings & German Topics, Also incl. Industrial Types, etc., F-VF	E.XII
642	☒	"H," Approx. 1300, incl. Historical, Hand Colored, Hawaii, Horses, Homes (of famous people), Harvest, etc., F-VF	E.X
643	☒	"I-K," 4370, Subjects incl. Irish, Italy, Israel, American Indians, Kans., Kentucky, Strong Japan, etc., F-VF	E.XIII
644	☒	Japan , ca. 1900-30, 400 Virtually All Diff., Nearly All Scenes & Views incl. some Multi-colored, F-VF	E.XI
645	☒	"L & M," 1722 incl. Lakes & Rivers, Lover's Lane, Lighthouses, Lovers, Main Streets, Maine, Lumber, etc., Mostly Early 20th, F-VF	E.XI
646	☒	"M," 4650, Subjects incl. Movies, Music, Museums, Mottos, Mexico, Mich., Mines, Missions, Minn., Mass., Markets, Maps, Masks, Medical, Menus, etc., F-VF	E.XIII
647	☒	New York State , Over 1200, Most Appear to be Early 20th, F-VF	E.IX
648	☒	"N-O," Approx. 1800, incl. Norway, N.Y., Novelty, Oil, Okla., N.H., New Mexico (Many Territorial Period), N.J., Nebr., Netherlands, etc., F-VF	E.XII
649	☒	Publisher's , Approx. 3500 (Approx. 100 Diff. Cos.) Strong in Edw. Mitchell, Detroit, Nearly All Early 20th, (Vast Range of Subjects,) Also incl. Approx. 300 "M's," F-VF	E.XV
650	☒	"P," 2307, Poland, Post Offices, "Polychromes," Poets, Pianos, Photography, Peru, Penn., Patriotic, etc., also incl. few "O's," F-VF	E.XII
651	☒	Railroads , 1400 incl. Trains, Stations, Scenic Views, F-VF	E.XI
652	☒	"R&S," Approx. 2125 incl. Rivers, Risque, Royalty, Russia, Santa Claus, Schools & Colleges, etc., F-VF	E.XI
653	☒	Ships & Boats , 1468, incl. Views, Marine related, etc., F-VF	E.XI
654	☒	"S," Approx. 3400, Sports, South-West, Spain, South Africa, State Capitols, Stores, Seals, Sea Post, Slogans, etc., F-VF	E.XII
655	☒	"S-U," Approx. 2875 incl. Sweden, Switzerland, Texas, Tenn., Tahiti, Theatres & Actors, Tennis, Utah, Union Oil, Trolleys, Trees, etc., F-VF	E.XII
656	☒	"Tucks," Approx. 1200, Wide Range of Topics incl. Foreign, also Approx. 300 Transportational Topics (non-Tuck), F-VF	E.XII

657	“V to Z,” 2550, Variety of Topics incl. WWI & WWII, Wine Women, Wyoming, YW/YMCA, Twelve Zeppelins (Unused), Valentines, Washington State, etc., F-VF	E.XII
-----	---	-------

LARGE & MISCELLANEOUS LOTS

658	ADVERTISING COVERS , 1883-1906, Seven Diff. Covers incl. Hotel, Insurance & Tobacco Corner Cards, Overall “Presbyterian Board of Publication,” & Ornate Blue Overall “Daniel F. Beatty’s World Renowned Organs & Pianos” Ad Covers (latter both front & back), F-VF Lot	E.IV
659	ADVERTISING COVERS , Approx. 950, Nearly All Illustr. Corner Cards, 19th & 20th Century, Wide Variety of Subjects, F-VF Lot	E.XV
660	COMMEMORATIVE COVERS , 1901-07, 17 Stamps on 12 Covers, incl. Nos. 294(5), 323, 324(4) 328(2), 329(4), 330, Several Corner Cards, Couple Illustrated, F-VF Lot	E.V
661	COVERS , 19th & 20th Centuries, Approx. 2500, incl. F.D.C.’s, also incl. Some Foreign, U.N., etc., F-VF	E.XIII
662	COVERS , 19th & 20th, Approx. 1000 incl. Better Early Commems, Some Post Cards, Couple Hundred Foreign (Mostly Canada), mixed quality, G-VF	E.XII
663	COVERS & POST CARDS , 1845-1945, About 85 incl. 17 post cards, many with Illustr. Corner Card, Some Multicolored, Various Rates, Censor Markings, etc., generally F-VF, An Interesting Lot	E.VII
664	D.P.O.’s (Dead Post Offices) , Approx. 1800, 19th & 20th, Extremely Difficult to Duplicate, An Intriguing Lot, F-VF	E.XII
665	FIRST DAYS & FIRST FLIGHTS , Late 1920’s to 1970, Approx. 800, incl. few Foreign, Most FDC’s Cacheted & Unaddressed, F-VF	E.VII
666	FOREIGN COVERS , Approx. 2000, Wide Range of Countries Virtually All 20th Century incl. F.D.C.’s, also incl. Some U.S., F-VF	E.XII
667	“GUN” COVER , 1876, Overall Picture of “New Model Deringer” in Greenish Blue on Back of UX5 Postal Card, request for firearms supplies neatly written over illustration, addressed to “Sharps Rifle Co., VF, Rare	E.VII
668	H.P.O.’s (Highway Post Offices) , Approx. 1000 Covers, Nearly All 1940’s & 50’s, Virtually All Cacheted, duplication, F-VF	E.X
669	NAVY COVERS & CARDS , Approx. 1200, Excellent Variety of Ship Cancels, Generally WWII Period or later, also Good Group of Navy Related Views (Many Earlier Types), F-VF	E.XII
670	PATRIOTIC COVERS , Approx. 100, Most with No. 26 or No. 65, Wide Range of Types, Many Multicolor, several reference items, very mixed quality, Fair-Fine	E.XIV
671	UNUSED CIVIL WAR PATRIOTICS , 100 in Old “Union & Patriotic Album”, Apparently All Diff., Many Multicolor incl. Magnus & Kimmel, Virtually All VF	E.VII
672	POSTAL CARDS , 1873-85, 26, Range of Towns, Better Items incl. “Washington, D.C. Congress.” & two “Leadville Colo.” 1881 pmks., G-F Lot	E.III
673	REPUBLICAN CONVENTION , Jun. 12, 1928, Cover Franked with 10c Lindbergh (C10) tied by “Kansas City Mo. Air-Mail Jun 12 1928” pmk., “G.O.P.” Elephant Cachet in Center, “June 12, 1928.”, Very Fine, Rare	E.IV

674	⊠	R.P.O.'s (Railway Post Offices) , 3250, Nearly All on Picture Post Cards, Excellent Variety of Markings, Neatly Arranged Alphabetically, F-VF, Fascinating Lot	E.XIV
675	⊠	SPANISH AMERICAN WAR , Multicolor Patriotic with Flags & Shield Above Portrait of McKinley, 2c Carmine, Ty. III (267) tied by target, Wisc. Town pmk., evenly toned & pinhole, o/w VF, Attractive	E.V
676	⊠	WORLD WAR I SOLDIERS' LETTERS , 95, incl. Domestic & A.E.F., Wide Range, few Collateral items, mixed quality, G-VF Lot	E.VII
677	⊠	WORLDWIDE COVERS , 19th & 20th, Accumulation of Approx. 160 Covers, Postal Stationery & Postal Cards (both Used & Unused), Strong in G.B. & India 19th Century Covers, Russian Inflation Covers & Postal Stationery, also incl. 40 Canadian & 58 U.S. Special Event, FDC's, etc., Better Covers incl. Azerbaijan No. 35 (18) on 1922 Commercially Used Cover, Block of South Russia No. 51 on 1919 Cover & Victoria No. 18 used on 1855 cover to Germany, Worth Inspection, G-F	E.VIII
678	⊠	WORLDWIDE COVERS & POSTAL CARDS , Approx. 3000, Virtually All 20th Century, Wide Range of Issues & Countries, Approx. Half US., F-VF, Interesting Lot	E.XII
679	⊠	WORLDWIDE COVERS & POST CARDS , 19th & 20th, Approx. 1100 Items, Strong in U.S., incl. WWI & WWII, RPO's & DPO's, Flag cancels, a few Territorials, Sp. Am. War, some Calif. Towns, Registered & Censored, Also incl. Picture Post Cards, etc., F-VF	E.X
680	⊠	WORLD WIDE POSTAL STATIONERY , Approx. 3250 Items, Excellent Variety of Countries & Issues, Both Used & Unused, Also incl. 300 Misc. Covers, F-VF	E.XII

LITERATURE

681		Arizona Territorial Postmark Catalog , 1972; New Mexico Postmark Catalog , 1965; The Territorial Post Offices of New Mexico , 1958, Dike, Arizona Territory Post Offices & Postmasters , 1961, J. & L. Theobald, Four VF Works	E.V
682		History of Arizona & New Mexico, 1530-1888 , Being Vol. XVII of the Works of Hubert Howe Bancroft, 1889, Bound in Calf, with deckled fore-edges, Covers separated, Contents VF	E.V
683		The Leading Facts of New Mexico History , Five volumes, Twitchele, 1911, Generously illustrated, some in Color, Also contains tipped-in Maps, A Very Fine Set of interest to the Western Postal Historian	E.X
684		3c '51-'57 Chronicle , Nos. 7, 18-32, 34-44, incl. Index for Nos. 1-14, Housed in a Three Ring Binder, also Incls. Souvenir from 1957 U.S. Perf. Centennial Convention, autographed by approx. 35 well-known philatelists, Very Fine & Scarce Lot	E.VII
685		The Butterfield Overland Mail, 1857-1869 , Three volumes incl. Atlas, R.P. & M.B. Conkling, 1947, Mostly Uncut, VF	E.VIII
686		The Overland Mail, 1849-1869; Overland Routes to the Goldfields 1859 , Hafen, 1926 & 1942 Respectively, last uncut & VF, first shows slight wear, two excellent works for the Postal Historian	E.VII
687		The Overland Stage to California , Root & Connelley, 1950 Reprint of the 1901 Edition illustrated & with tipped-in Map of Stage Routes, Like New	E.IV
688		The First Hundred Years of United States Territorial Postmarks, 1787-1887 , Chase & Cabeen, 1950, VF	E.VIII
689		Western Express , From Vol V. No. 1, Jan. 1955 to Vol. XXIX, No. 1, Jan. 1979, Housed in Eight three-ring Binders, apparently cpl. for these years, also Incls. Nos. 1 & 2, Vol I, Very Fine	E.VIII

- 690 **Balance of Western Postal History Library**, Eight Books & Pamphlets, incl. **First Mail West**, Taylor; **Sea Routes to the Gold Fields**, Lewis; **Six Horses**, Banning; **Old Forts of the Southwest**, Hart; **Ghost Towns of Arizona & New Mexico** (separate works), Sherman; **Stages, Mails & Expresses**, Jackson; & one U.S. Govt Pamphlet with Maps, VF Lot ..
- 691 **POSTAL HISTORY PERIODICALS**, 1965-1979, 175 periodicals, minor duplication, some with indices, as follows: **Brasil Filatelico**, three, betw. June '65 & Dec. '72; **Chile Filatelico**, 18, 13 diff. betw. Dec. '71 & Sep. '76; **Uruguay Filatelico**, July '74; **The Philatelist**, 67, betw. Mar. '73 & Feb. '79; **PJGB**, Mar. '78; **Postal History International**, three betw. Jan.-Apr., '73; **Postal History**, 24, Whole Nos. 172-195, Jan. '72-Aug. '76; **Philatelic Literature Review**, second series, eight, betw. Nos. 80-88, Sep. '73 & Sep. '75; **Collectors Club Philatelist**, 34, betw. Jul '71 & Sep. '77, **Postal History Journal**, 16, betw. nos. 30-45, Jan. '72-Feb. '77, nearly all VF

E.V

END OF SALE
THANK YOU

A 10% PREMIUM WILL BE ADDED TO THE HAMMER PRICE AS PART
OF THE TOTAL PURCHASE PRICE.

NEW LOWER COMMISSION

Now in effect, an all-inclusive **10% commission** (based on sales price) **will be charged our consignors**. An equal **10% commission** (premium) **will be charged our buyers**. These commissions based on the sale price (hammer price) represents an overall commission of 18.18% of the buyers purchase price as compared with the former 20% which was charged to consignors only.

The new plan, in operation in European Stamp Auctions for many years, has been more recently employed in Fine Art Auctions in the United States.

The sharing of "selling costs" of seller with buyer has induced many previously reluctant sellers to part with their holdings. The results have proved advantageous for both.

IS YOUR COLLECTION FOR SALE?

REALIZE IMMEDIATE CASH

PLUS THE ADDED ADVANTAGE OF

SELLING THROUGH OUR AUCTIONS

We will advance immediate cash up to 75% of our appraised value.
There is no interest charge.

Your collection is then sold in one of our auction sales. All stamps are expertly and advantageously lotted in attractive, well illustrated catalogs. Lotting is meticulously planned under our personal supervision. Commission is 10% of the sale realization (hammer price). An equal 10% commission (premium) will be charged our buyers. There is **no lotting fee** nor any other charges. Final settlement is made within five weeks after the sale. We have continuously conducted stamp auctions for over forty nine years.

Valuable collections and stamp holdings are especially wanted, but we will accept properties valued from \$500 upwards. Send all stamps directly for appraisal. Auction advance will be remitted shortly after receipt. If not entirely pleased, stamps will be returned at our expense. We will travel anywhere to inspect important properties.

ROBERT A. SIEGEL
AUCTION GALLERIES, Inc.

(Licensed and Bonded Auctioneer)

120 EAST 56th STREET

NEW YORK, N.Y. 10022

(Tel. 753-6421)

UNITED STATES
STAMPS AND COVERS

INDIVIDUAL REALIZATIONS ARE HAMMER PRICES.
GROSS REALIZATION INCLUDES 10% BUYERS PREMIUM.

1	110	51	220	102	675	152	75	202	190	253	525
2	100	52	300	103	20	152A	80	203	75	254	190
3	52½	53	57½	104	45	153	150	204	800	255	125
4	47½	54	220	105	90	154	52½	205	85	256	190
5	62½	55	260	106	52½	155	55	206	550	257	100
6	25	56	135	107	35	156	135	207	5000	258	230
7	125	57	29	108	23	157	47½	208	1650	259	400
8	57½	58	250	109	40	158	280	209	1050	260	145
9	200	59	52½	110	35	159	1100	210	675	261	115
10	4250	60	37½	111	42½	160	5500	211	3250	262	100
11	150	61	21	112	105	161	105	212	1350	263	85
12	280	62	120	113	75	162	1550	213	425	264	62½
13	150	63	52½	114	125	163	47½	214	325	265	325
14	40	64	180	115	600	164	280	215	3750	266	625
15	525	65	42½	116	150	165	525	216	625	267	160
16	95	66	37½	117	145	166	130	217	1100	268	6500
17	42½	67	90	118	40	167	70	218	2600	269	1700
18	62½	68	115	119	170	168	170	219	17,000	270	4000
19	62½	69	21	120	24	169	75	220	6500	271	1500
20	23	70	47½	121	55	170	75	221	1250	272	3250
21	190	71	220	122	115	171	625	222	2100	273	1600
22	60	72	40	123	57½	172	3750	223	1250	274	475
23	47½	73	145	124	52½	173	1350	224	1550	275	3250
24	90	74	35	125	32½	174	10,000	225	725	276	475
25	WD	75	115	126	40	175	2100	226	350	277	475
26	28	76	52½	127	37½	176	500	227	400	278	625
27	47½	77	625	128	145	177	1300	228	425	279	425
28	20	78	210	129	95	178	12,000	229	725	280	4250
29	35	79	120	130	400	179	950	230	350	281	3750
30	130	80	50	131	32½	180	190	231	260	282	5250
31	115	81	160	132	57½	181	900	232	525	283	3250
32	45	82	47½	133	160	182	260	233	525	284	400
33	27	83	52½	134	14	183	6500	234	260	285	4750
34	40	84	125	135	40	184	145	235	1250	286	5250
35	170	85	135	136	52½	185	1050	236	425	287	6250
36	105	86	675	137	70	186	425	237	525	288	3250
37	200	87	45	138	42½	187	1000	238	675	289	14,500
38	55	88	52½	139	450	188	425	239	450	290	47,500
39	90	89	625	140	100	189	1350	240	375	291	1050
40	35	90	1300	141	27	190	15,000	241	1100	292	1200
41	200	91	200	142	50	191	550	242	270	293	1600
42	32½	92	800	143	52½	192	950	243	170	294	1050
43	60	93	700	144	95	193	1650	244	135	295	1050
44	60	94	240	145	200	194	190	245	100	296	1200
45	85	95	450	146	80	195	500	246	350	297	250
46	325	96	110	147	350	196	220	247	230	298	75
47	62½	97	525	148	1000	197	135	248	80	299	57½
48	37½	98	700	149	110	198	95	249	220	300	22
49	100	99	105	150	42½	199	350	250	145	301	67½
50	1000	100	270	151	4250	200	105	251	450	302	47½
		101	750	151A	300	201	9000	252	140	303	80

304	28	370	45	436	210	502	17	568	180	634	1050
305	75	371	525	437	230	503	75	569	47½	635	290
306	55	372	675	438	160	504	26	570	90	636	150
307	75	373	240	439	525	505	35	571	700	637	800
308	30	374	350	440	80	506	110	572	1300	638	350
309	37½	375	500	441	115	507	23	573	900	639	135
310	26	376	2300	442	190	508	55	574	675	640	300
311	45	377	16500	443	240	509	52½	575	1000	641	270
312	40	378	525	444	550	510	160	576	2600	642	160
313	75	379	525	445	16	511	11	577	2100	643	550
314	52½	380	500	446	3750	512	42½	578	250	644	240
315	325	381	475	447	1650	513	52½	579	1250	645	300
316	1950	382	475	448	375	514	230	580	2700	646	450
317	32½	383	120	449	32½	515	85	581	2700	647	125
318	210	384	145	450	32½	516	57½	582	1050	648	300
319	75	385	105	451	70	517	85	583	280	649	750
320	42½	386	135	452	50	518	125	584	725	650	290
321	47½	387	150	453	105	519	42½	585	5500	651	270
322	650	388	600	454	50	520	52½	586	425	652	350
323	200	389	105	455	220	521	105	587	270	653	230
324	1000	390	95	456	67½	522	35	588	425	654	375
325	425	391	67½	457	190	523	90	589	95	655	325
326	1650	392	5500	458	52½	524	105	590	1000	656	575
327	500	393	130	459	40	525	21	591	700	657	675
328	1000	394	500	460	375	526	21	592	1500	658	28
329	350	395	30	461	35	527	105	593	800	659	1450
330	450	396	400	462	85	528	40	594	260	660	105
331	170	397	67½	463	110	529	90	595	45	661	375
332	190	398	625	464	57½	530	26	596	130	662	400
333	575	399	42½	465	70	531	62½	597	135	663	110
334	220	400	150	466	75	532	67½	598	2400	664	425
335	20	401	100	467	65	533	13	599	375	665	120
336	400	402	21	468	24	534	80	600	70	666	525
337	1550	403	140	469	65	535	60	601	140	667	42½
338	800	404	23	470	280	536	300	602	260	668	150
339	220	405	130	471	32½	537	90	603	105	669	300
340	210	406	75	472	62½	538	125	604	160	670	1550
341	45	407	35	473	200	539	180	605	140	671	200
342	62½	408	375	474	22	540	57½	606	700	672	37½
343	5250	409	750	475	37½	541	62½	607	350	673	30
344	115	410	230	476	45	542	130	608	425	674	650
345	80	411	270	477	13	543	115	609	1050	675	57½
346	100	412	110	478	52½	544	280	610	1700	676	60
347	50	413	210	479	160	545	525	611	3750	677	400
348	22	414	1000	480	57½	546	80	612	575	678	375
349	1700	415	300	481	105	547	100	613	700	679	260
350	1050	416	57½	482	230	548	45	614	75	680	525
351	260	417	130	483	850	549	160	615	75	681	67½
352	60	418	1250	484	67½	550	11	616	67½	682	16
353	5000	419	26	485	240	551	400	617	60	683	350
354	375	420	625	486	85	552	180	618	67½	684	75
355	260	421	240	487	25	553	1050	619	160	685	180
356	190	422	6500	488	45	554	90	620	160	686	105
357	1050	423	1100	489	32½	555	260	621	160	687	65
358	1800	424	160	490	67½	556	160	622	150	688	180
359	20	425	350	491	280	557	170	623	80	689	105
360	110	426	75	492	230	558	170	624	160	690	90
361	23	427	230	493	80	559	450	625	130	691	47½
362	650	428	130	494	20	560	950	626	35		
363	50	429	290	495	47½	561	40	627	105		
364	725	430	5750	496	110	562	475	628	700		
365	65	431	160	497	110	563	21	629	210		
366	105	432	30	498	50	564	21	630	270		
367	270	433	32½	499	85	565	35	631	750		
368	2100	434	600	500	160	566	260	632	260		
369	28000	435	240	501	27	567	290	633	180		

END OF SALE
THANK YOU
GROSS
REALIZATION:
\$574,395.25