

GOLDEN  
ANNIVERSARY

RARITIES  
OF THE  
WORLD



*Robert A. Siegel*

AUCTION GALLERIES, INC.

560th SALE

RARITIES  
OF THE  
WORLD

BRITISH GUIANA

1856

"ONE CENT"

WORLD'S MOST VALUABLE  
STAMP



AT PUBLIC AUCTION

SATURDAY, APRIL 5th, 1980

1:00 P.M.

AT THE WALDORF-ASTORIA HOTEL

GRAND BALLROOM, PARK AVENUE AND 50th STREET

*Robert A. Siegel*

AUCTION GALLERIES, INC.

120 EAST 56th STREET

NEW YORK CITY, N.Y. 10022

Tel.: 212 PLaza 3-6421



## THE WORLD'S MOST VALUABLE STAMP

The little piece of magenta-coated paper featured in this catalog is, for its size and weight, the most valuable single object in the world. It is the British Guiana "One Cent" postage stamp issued in 1856 during an emergency shortage of regular stamps and is now estimated to be worth fifty million to a hundred million times its original cost. No one has ever been able to suggest any other object in the history of the world which has multiplied so greatly in value.

British Guiana, now the Independent State of Guyana on the Atlantic Coast of South America, was formerly a small part of the once extensive British Empire and was important for its production of sugar and rum . . . the dark rum of Demerara being a favorite of connoisseurs. By 1856 the colony had a well-developed postal service with its headquarters in the city of Demerara, now Georgetown, the capital. After an early locally produced stamp issue in 1850 the colony was supplied with its postage stamps directly from England. Early in 1856 an emergency arose. A supply of stamps ordered from London failed to arrive and the local stock of postage stamps was being depleted. The Postmaster decided he must authorize provisional stamps, to be produced locally, in order to meet the emergency. The publishers of the "Official Gazette" were ordered to print these provisionals using a design approximating the Seal of the Colony which consisted of the design of a ship and the Latin motto "Damus Petimus Que Vicissim" (which translates "We Give and Seek in Turn"). These emergency stamps were primitively set in ordinary type. For the design of the ship the printers used the same cut which they ordinarily used to head the local column of shipping news. The words of the motto were placed above and below the ship and surrounded by a frame of ordinary printer's rules. Outside of the rules were the words "British Guiana", "Postage" and "One Cent". There was a similarly designed "Four Cent" stamp printed and issued at the same time. The "Four Cent" was printed on Magenta paper, like the "One Cent" and also on a Blue paper. These "Four Cent" provisionals are now very rare, but not in any way to be compared with the rarity of the unique "One Cent".

When the stamps were delivered to the Post Office the Postmaster was concerned that, being printed from ordinary type, they might easily be forged, so, to protect the postal revenue, he directed that all of these provisional stamps were to be initialed by one of four designated postal officials before being sold. The "One Cent" bears the initials "E.D.W." hand-written by Mr. E. D. Wight, an assistant postmaster. This was the device employed to protect the colony's first provisional issue, which came out in 1850, six years earlier.

The "One Cent", of which only the one example has ever been found, has been cut octagonally, the corners trimmed so that it forms an octagon. It bears the postmark of "Demerara, Ap. 4, 1856" in the characteristic, rimless type then in use.

This "Rarity of All Rarities" has had the most careful scrutiny of leading students of the stamps of British Guiana, who through the Royal Philatelic Society of London, have pronounced and certified it to be genuine in all respects. The documentation and certification will, of course, be furnished to the fortunate purchaser of this stamp whoever he may be.

On April 5th, 1980, through the facilities of the Robert A. Siegel Auction Galleries, Inc., 120 East 56th Street, New York, NY 10022, this celebrated stamp



is to find a new owner. For the first time in ten years it is being offered, without reserve, at public auction, to the highest bidder. Who the new owner will be and what price he must pay for it will be determined in this sale, where it is being offered in company with a sensational galaxy of some of the rarest and most beautiful philatelic gems ever assembled. The annual sales of "Rarities of the World" initiated and continued by the Robert A. Siegel Auction Galleries, Inc. are events eagerly awaited by the Philatelic world and bring together at one time a great number of serious buyers. Thus, it is a quite logical for the famous British Guiana "One Cent" to be presented in this sale.

This great stamp is, of course, unique; no other example has ever been found. There are other unique stamps, it is true, some in this present sale, but the British Guiana has a quality of glamour which sets it apart from every other stamp in the world.

One important feature of this rarity is the fact that it has been completely "pedigreed" from its original discovery by L. Vernon Vaughan, of Demerara, British Guiana when he was a school-boy, barely of teen-age. It was approximately in 1873 when he discovered it in some family correspondence, along with other British Guiana stamps. An avid collector, he was fascinated by some colorful sets sent him by a dealer and lacking funds to purchase them he offered his "One Cent" Black on Magenta to a collector named McKinnon, who first turned it down but finally bought it for the sum of six shillings. McKinnon sold his collection in 1878 through Wylie Hill, of Glasgow, Scotland to Thomas Ridpath, a Liverpool dealer for a reputed \$600.00. Ridpath sold the stamp to Count Philippe la Renotiere von Ferrary, an Italo-Austrian nobleman of immense wealth, who, for many years was the world's leading collector. He was born in 1848 and lived in a famous Paris mansion in which three rooms were devoted to his stamps. A small ante-room was reserved for business and contained a curious contraption of nails or hooks on which French Bank Notes of varying denominations were placed. The money was for the Ferrary stamp purchases and a sum of 50,000 francs (then approximately \$10,000.00) was made available each week. If large amounts were necessary, as for the purchase of a large collection, payment was made by check. Two Philatelic secretaries looked after the collection, the stamps were kept in one room while the other room was devoted to an immense collection of Postal Stationery. When World War I broke out, the Count was in The Netherlands. In 1916 he attempted to return to Paris, where his collection was, but the French Government refused to permit him to remain in France because of his Austrian paternity. He had become a Swiss citizen in 1908 so he retired to Lugano where he died in 1916. By his will, the collection had been left to The Imperial Postal Museum in Berlin. But the French Government seized the collection and ordered it sold at public auction with the proceeds being credited to the German War Reparations account. The collection was dispersed in a series of fourteen well-attended auction sales between June 1921 and November 1925. The amount realized was in excess of \$1,600,000.00, a huge sum for those days.

However, the greatest interest was evoked by the sixth sale, the one in which the famed British Guiana was offered. It has long been rumored that King George V, of Great Britain, had an agent at the sale and was a bidder for this fabulous rarity, for it is reputedly the only British Commonwealth stamp lacking from the Royal Collection. The rumor, as is customary in British Court circles, has never been confirmed nor denied. In any event, the principal competition was between Maurice Burrus, a wealthy Alsatian tobacco magnate and Hugo Griebert, a



London dealer who acted as agent for Arthur Hind, a highly successful manufacturer of Utica, New York. The bidding between M. Burrus and Mr. Gribert brought the price to 300,000 francs (the franc then being valued at between 8c and 9c). Both claimed the stamps at that price and after a short conference the two competitors reached agreement that Mr. Hind was to have it. The French Government exacted a tax of 17½% of the purchase price which brought the total cost to Mr. Hind to approximately \$32,500.00 plus whatever he paid Mr. Gribert for his services. The late Charles J. Phillips once wrote that Mr. Hind told him that he had instructed Mr. Gribert to go as high as \$60,000.00 for the stamp if necessary.

Arthur Hind enjoyed his ownership of the stamp and the publicity he derived from its purchase. He was very generous in permitting its display at important philatelic exhibitions and, as a result, many collectors had the opportunity to view it, up to the time of his death in 1933.

It was then learned that the British Guiana "One Cent" had been left to his widow, independently of the rest of his stamps.

The "Hind Collection", minus the "One Cent" British Guiana was sold in a series of important auctions in the mid-1930's.

After Mr. Hind's widow established her ownership of the stamp through court action she arranged for its private sale through Mr. Finnbar Kenny to a new owner for an undisclosed price, rumored to be in the neighborhood of \$50,000.00, then an unheard-of price for a single stamp. Mr. Kenny assisted and advised the past owner in the formation of the greatest collection of the stamps of British Guiana ever put together of which the famed "One Cent" of 1856 is the crowning piece.

We were privileged to offer this stamp in 1970 before a large audience and it was finally knocked-down to Mr. Irwin Weinberg for \$280,000.00, the highest price ever realized for a stamp at that time. Mr. Wienberg states in turning this stamp over to us for an unreserved auction sale, "Naturally I have mixed personal emotions. The stamp will of course do well in monetary terms. I do hope the next owner will continue to use it for the best interests of international philately. I did my best to do so. I purchased it as a hedge against inflation. The inflation is here." Mr. Weinberg exhibited this stamp as a feature attraction in many international stamp exhibitions around the world in the past decade.

The eyes of the philatelic world are focussed on the Grand Ballroom of the Waldorf-Astoria Hotel in New York where Robert A. Siegel, the auctioneer for the Robert A. Siegel Auction Galleries will announce the lot, say "Gentlemen, What is your Pleasure?" and within a few minutes rap with his gavel, at which time this greatest of all rarities, the most valuable stamp in the world, the famed British Guiana "One Cent" Black on Magenta of 1856, will, after more than ten years, find a new owner.

## RESERVATIONS

The importance and interest in this sale is such that we cannot guarantee seating space for all who wish to attend. We are therefore recommending advance reservations for those who wish to attend on a first come first served basis.

A phone call or letter to our office will guarantee your seat.

## NEW YORK VIEWING

Lots on view at our offices Friday, April 4th from 9:30 A.M. to 3:00 P.M. Also by appointment at an earlier date.

## LONDON VIEWING

Through the cooperation of Stanley Gibbons Ltd. of London the British Commonwealth and General Foreign lots in this auction will be on view Wednesday, March 19th and Thursday, March 20th at:

Stanley Gibbons Ltd., Romano House, 399 Strand, London WC2.

The Bid Sheet will be found at the end of this catalogue.







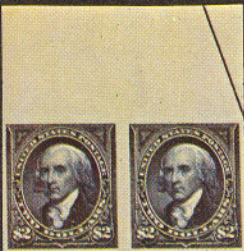
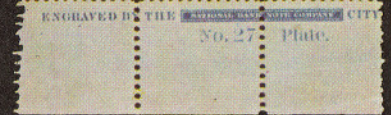

253









SEP 17 1890

Via Marseille



Mrs.

Messrs. Augustus Heard & Co.

A. R. BOWRING  
NEW YORK

Shanghai



Double transfer in

'China'

PD



Jr. Du José Esteban

Beebe & Co  
supplies



SAINT LOUIS  
MAR 31 1891



Mrs. E. G. Turner  
So. Boston

NEW YORK  
JUN 14 1891



PAID  
JUN 19 1891

TROY NEW YORK  
STEAM BOAT

Mrs. G. B. R. R.

Quebec  
C.B.



BISSELL,

AHMEDNUGGUR,

INDIA.





*Alex Chivas Esq*  
*National Bank of Scotland*  
*Glasgow*  
*Scotland*



*Gagan Jr Esq*  
*Wilkinson Bros & Co*  
*Merchants*  
*Sydney*  
*New South Wales*  
*Australia*



*Reobe, Hughes Esq*  
*Richmond*  
*Wayne County*  
*Indiana*



*Mr E. Reynolds*  
*929 Spruce Street*  
*Philadelphia*



*Mrs C*  
*Na*

*26 H. Ashworth & Co*  
*Manchester*

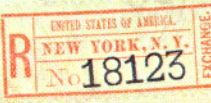

*63 Brown*  
*England*





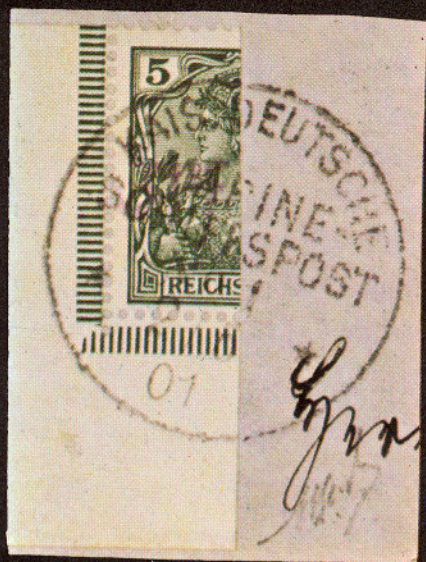



B. Wilson Higgin

W. H. Brown

United Circular

Reps P. & P. Berg  
Saurvig

LONDON  
JUN 30  
1870  
Norway



AR TREAS



TYPOGRAPHIC ARTIST, NEW YORK, N.Y., 1870





# PUBLIC AUCTION

SATURDAY, APRIL 5th, 1980 — 1:00 P.M.

## UNITED STATES

### FREE FRANKS AND AUTOGRAPHS

- |     |  |       |
|-----|--|-------|
| 1 ☒ | <b>"G. Washington, Free"</b> with ms. "Alex 5 Nov" pmk. on 1798 folded cover to his Dentist in New York, slight toning, Handsome and Rare Cover .....  | E.XVI |
| 2 ☒ | <b>J. K. Polk</b> , Free Frank to U.S. Minister, St. Petersburg, Russia, Russia and Great Britain 1848 pmks. Slightly worn at L. edge, Fine & Rare ...   | E.XIV |
| 3 ☒ | <b>A. Lincoln</b> , docketed "Submitted to the Sec. of War, A. Lincoln, Nov. 11, 1863" on cover with 3c Rose (65) tied by Cincinnati, O. Nov. 3 pmk. in blue, small corner of stamp lightly stained, Attractive & Choice Lincoln Cover ..... | E.XV  |
| 4 ☒ | <b>Brigham Young</b> , Clear "Salt Lake City Utah Aug. 1" pmk. and matching "5" on Territorial Cover with letter dated July 31, 1854, signed by Brigham Young while Governor, Very Fine and Rare .....                                       | E.XV  |

### POSTMASTERS' PROVISIONALS

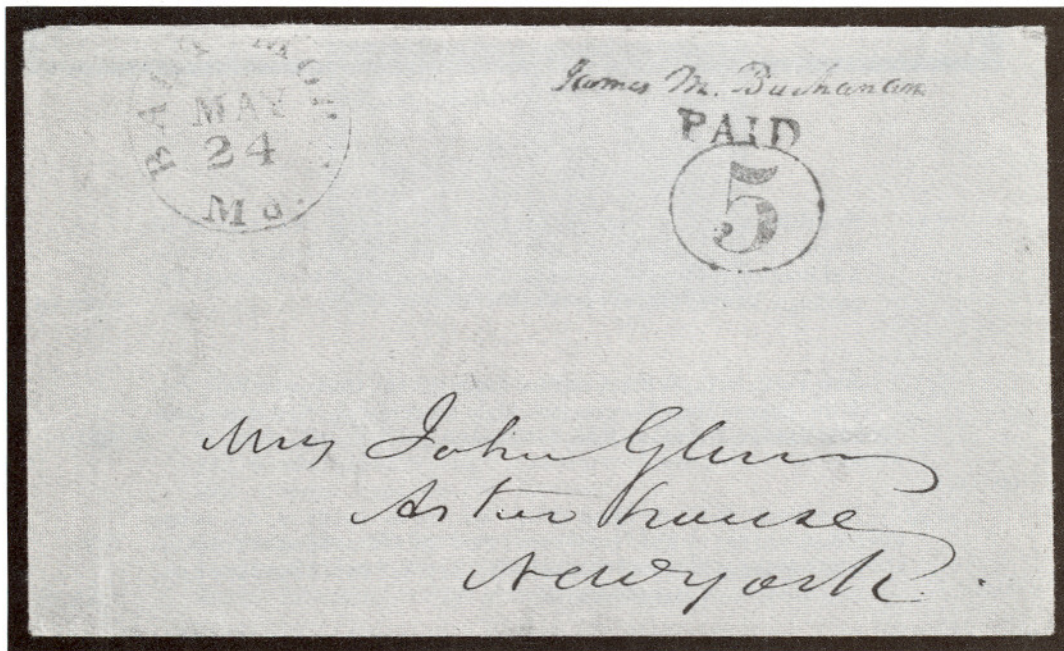

- 4A ☒ **Baltimore, Md., 5c Blue on Buff Entire (3XU1)**. Blue Baltimore Md. pmk., Extremely Fine, Choice Postmaster Rarity..... 3,000.00



- 5 **Brattleboro, Vt., 5c Black on Buff (5X1).** Two margins showing full dividing lines, large margins to trifle cut in upper right. Wonderfully Fresh, small part of Red "PAID" cancel, Fine & Rare with P. F. Certificate Fine .. 5,000.00

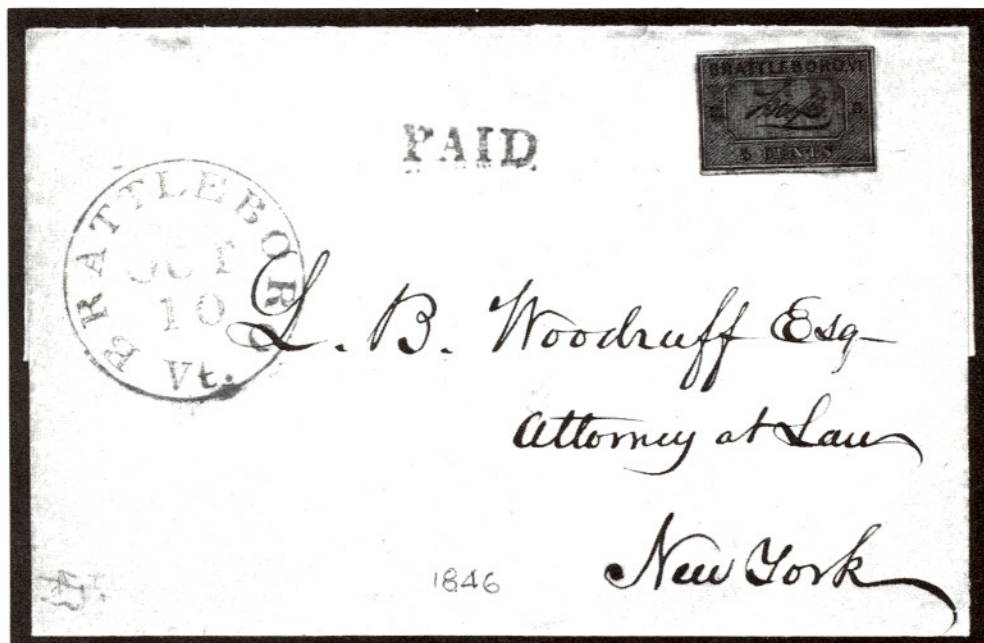

- 6 ☒ **Brattleboro, Vt. 5c Buff (5X1).** Fresh Deep color, clear margins all around, on small cover, Red "Paid" cancel on stamp and again on cover, Red Brattleboro, Vt. pmk. on cover, VF, signed on back by Ashbrook, Exceedingly Rare & Choice Cover ..... 8,000.00
- 7 **New York, N.Y., 5c Black on Blue Paper (9X1a). Horizontal Pair, Pos. 9, 10,** large to Huge Margins incl. Right Sheet Margin, Neat Red Square Grid cancels, Extremely Fine, ex-Caspary ..... 3,000.00 +
- 8 ☒ **New York, N.Y., 5c Black (9X1).** Margins to slightly in, tiny corner crease, just tied by Red "New-York 5 Paid" on Folded Printed Prices Current to **France**, Bold Red "Colonies etc. Art. 12" Box, Large French ms. Due Mark, Very Handsome..... 1,000.00
- 9 ☒ **Providence, R. I., 5c Gray Black (10X1).** Pos. 10, Clear to Large Margins, Bold "Check Mark" cancel (not tied), Red "Providence, R. I." pmk., matching "Paid" & "5", Clear Strikes, on fresh Sept. 1846 folded letter, small neat cover mend at top, otherwise Very Fine, Rare ..... 2,500.00





10

11

12

13

15

- 10 ★ **St. Louis, Mo., 5c Black on Greenish (11X1). Vertical Pair, Ty. I, II.** Large Margins, Fine Color & Impression. Very Light natural wrinkle, tiny barely perceptible thin speck, Extremely Fine Appearance, Believed to be the Only Unused Pair Known, ex-Lily (Catalogs \$8,000.00 as Singles)..



10A

10B

- 10A ★ **St. Louis, Mo., 5c Black on Greenish (11X1). Ty. II,** Large to Huge Margins, Wonderfully Fresh, couple small thin spots, tiny tear in bottom margin clear of design, Extremely Fine Appearance ..... 4,000.00
- 10B **St. Louis, Mo., 10c Black on Greenish (11X2). Ty. III,** Large to Huge Margins, Red Town pmk., tiny thin spot, Extremely Fine Appearance, Very Scarce, Particularly Without Manuscript Cancel ..... 1,500.00
- 11 **St. Louis, Mo., 10c Black on Greenish (11X2). Vertical Pair, Ty. II, III,** Incredible Margins All Around incl. Bottom Sheet Margin, Beautifully tied by Brilliant Red "St. Louis, Mo." pmk. on small piece, Gorgeous Impression & Color, Extremely Fine. An "Exhibition Piece" of Exceptional Rarity, Seldom Seen without a Manuscript Cancellation..... 3,000.00



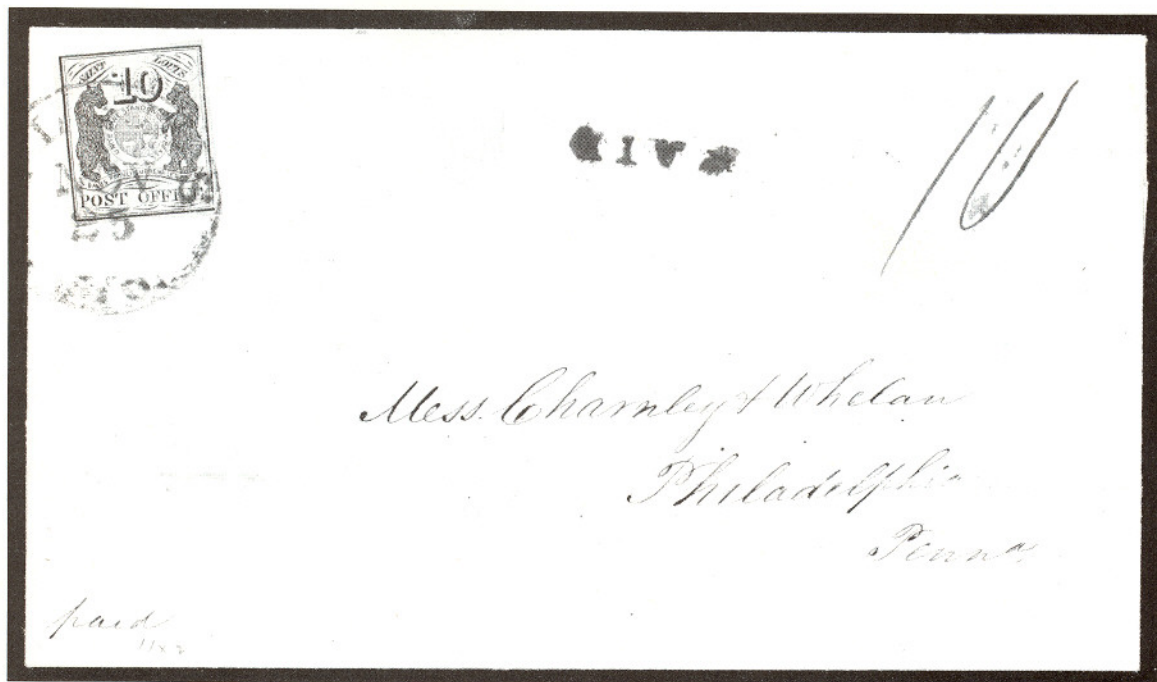

- 11A ☐ **St. Louis, Mo., 10c Black on Greenish (11X2).** Ample to Large Margins, on Neat Nov. 25, 1845 Charnley Whelan Folded Letter tied by Red "St. Louis Mo." pmk., matching "Paid", ms. "10", Very Fine ..... 2,000.00
- 12 **St. Louis, Mo., 5c Black on Gray Lilac (11X4).** Ty III, Three Large to Huge Margins showing bit of next stamp at Right, Ample at Left, light ms. cancel, Very Fine & Exceptionally Choice ..... 2,750.00
- 13 **St. Louis, Mo., 10c Black on Gray Lilac (11X5). Vertical Pair,** Pos. 4, 6, Large to Huge Margins, neat single line ms. cancel, Extremely Fine .... 4,500.00



- 14 **St. Louis, Mo., 10c, 20c Black on Gray Lilac, Se-Tenant Pair (11X5, 11X6).** Large Margins, Neat ms. cancels, 10c light vertical crease & small thin spot, 20c Extremely Fine, a Fabulous Postmaster Rarity. This is one of only two such pairs known, the other is on cover and catalogs \$22,500.00 ... —
- 15 **St. Louis, Mo., 20c Black on Gray Lilac (11X6).** Margins All Around except outer frame line partly missing at right bottom. Red Town pmk., Fine & Rare (Particularly without manuscript cancel), with P. F. Certificate ..... 7,750.00



Aliso 5 Nov

Free

N<sup>o</sup> 9. Greenwood

N<sup>o</sup> 9. Church Street

near S<sup>t</sup> Pauls

Free

Washington

New York

8



R. D. Dotter & Co

Lyon

France

Paris N<sup>o</sup> 11

PAID

J. J. Coggeshall Esq  
Greenwich Park Mills

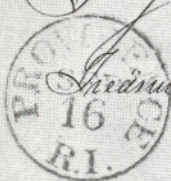

Marcham

Ms

9

San S. T. Carr 6

2

S. L. Sargent  
Minister



Submitted to the  
Sec. of War.

Nov. 15, 1862  
Lincoln

3

Printed  
Submitted to the  
Sec. of War.  
Nov. 15, 1862  
Lincoln  
Washington  
D. C.



G. S. S. City, Wash Territory

John A. French Esq  
Boston  
Mass



4

Brigham Young





5

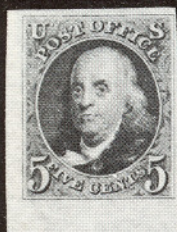

49



58



7



16 EX



50



59

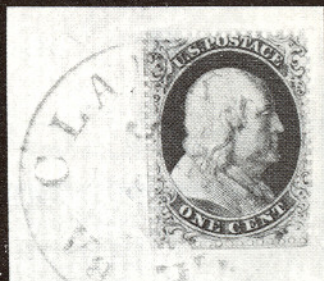

79

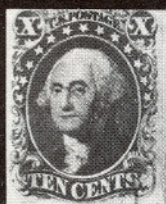

72



74



76



96



97



136



103



104



105



129

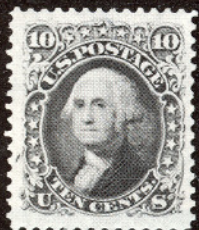

124



125



126



148



149



## 1847 ISSUE

- 16 P **5c-10c Reproductions, "Atlanta" Plate Proofs (3TC, 4TC).** Complete Set of the Five Different Colors of each value, Three of the 5c Show Constant Printing Flaw Top Left Corner, two minor thins, otherwise Very Fine, ex-Brazer ..... 2,500.00

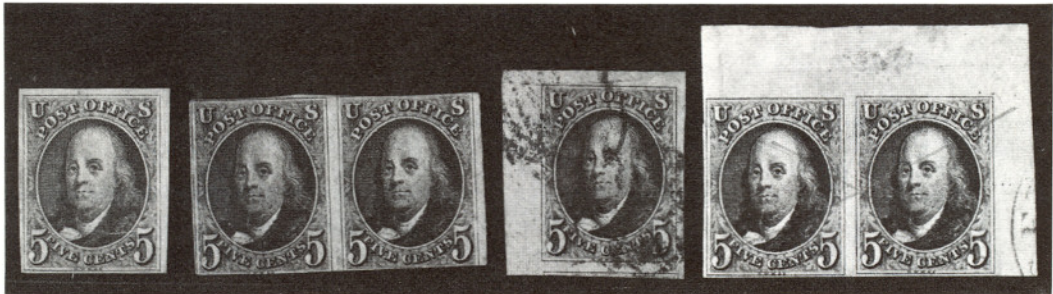

- 17 ★ **5c Orange Brown (1b).** Ample to Extra Large Margins, Lovely Bright Color, Very Fine, A Beautiful Stamp, with P. F. Certificate ..... 3,750.00
- 18 ★ **5c Brown (1). Horizontal Pair,** Large Margins to slightly in, Beautiful Rich color, Sharp Impression, Rare & Attractive Pair ..... 7,000.00
- 19 **5c Brown Orange (1b).** Sheet Corner Copy, Huge Margins all around, Blue Grid cancels, Extremely Fine ..... E.XV
- 20 **5c Brown (1). Horiz. Pair** with Huge Corner Sheet Margins, Margins other sides, small at bottom, Dot in "S" variety on left stamp, two dots in right sheet margin, Light Red town pmk. & lightened ms. cancel, Handsome Pair 1,200.00

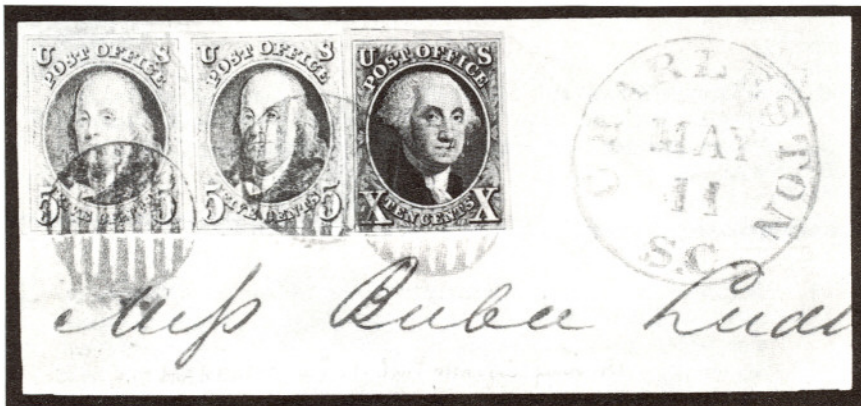

- 20A **5c Gray Brown, 10c Black, "Harelip" Variety (1, 2 var).** Horizontal Pair of former, Ample to Huge Margins except just clear one tiny spot at top, Huge Sheet Margin at Right (covered by 10c), latter Three Large to Huge Margins, clear at bottom, Shows Flaw Clearly, on piece tied by Red Grids, "Charleston S.C." pmk., with P.F. Certificate which states "removed and replaced inaccurately", Fine & Very Rare ..... 3,050.00 +



- 21 ☒ **5c Red Brown (1).** Large Margins all around, tied Blue grid, Clear Fancy Oval Buffalo, N.Y. Nov. 11 (1847) pmk. on neat cover, Extremely Fine, Signed Ashbrook..... 650.00 +
- 22 ☒ **5c Dark Brown (1a).** Large Margins all around, tied with neat Blue Grid cancel, Blue Oval Utica, N.Y. on Choice Cover, Extremely Fine, Signed Ashbrook ..... 650.00 +
- 23 ☒ **5c Brown (1).** Margins to slightly in, Wonderful Color & Impression, barest trace of Red cancel (appears unused) on Dec. 1847 Folded Cover (lacks side flaps) **to England, Red Oval "Swarts" Chatham Square Post Office N.Y., "** "1/-" ms. British Due Mark, Bold "America Liverpool DE 31 1847" Backstamp, Handsome Piece, Earliest known Use of the "Swarts" " Mark- ing on Trans - Atlantic Mail, Unique with the 5c Stamp, with P. F. Certifi- cate ..... E.XV
- 24 ☒ **5c Red Brown (1).** Large Margins, tied by Blue "Troy N.Y." pmk. on cov- er front to Albany, **Blue Box "Troy & New York/Steam Boat" Hand-** stamp, Very Fine ..... E.XV
- 25 ☒ **5c Brown (1).** Three Large Margins, Large to tiny bit in at left, on 1848 Folded Letter tied by Red Square Grid, matching "New-York" pmk; **Used with Boyd's 2c Local (20L4),** Grid cancel, ms. "Paid 7", Fine, one of the most attractive 1847/Local Covers Known, with P. F. Certificate (Ashbrook notes on back, "Paid 7" Very Interesting—the writer Paid Boyd 7c for their 2c + 5c U.S. Postage) ..... E.XV
- 26 ☒ **5c Orange Brown (1b).** Two Neatly Overlapped Singles, Ample to Large Margins, Excellent Color & Impression, tied by Red Grids, matching "Saint Louis Mo. 10" pmk., A Very Fine & Eye-catching Cover, signed Ashbrook ..... E.XV
- 27 ☒ **5c Brown (1).** Two Neatly Overlapped Singles. Clear to Large Margins, ex- cept "overlapped" stamp tiny bit in at bottom, Rich Color, Sharp Impres- sion, tied by Red "St. Louis Mo. 10" pmk. on Cover to Mass., trivial seal- ing wax toned spot in address, Fine & Handsome, Companion Piece to Lot Number 26, signed Ashbrook ..... E.XV
- 28 ☒ **5c Brown (1). Horizontal Pair,** Three margins to touched, Huge Sheet Margin at Right, **Left Stamp Dot in "S" of US Variety,** on 1848 Folded Letter to Maine, Well tied by Red Grids, matching "U.S. Express Mail N.Y." pmk. (partly struck off cover), Interesting Contents, negligible cover aging, Fine & Scarce ..... 1,500.00 +





22

O. S. Wil



21

H B Gibson Esq Cashier

By Steamship Britannia

23

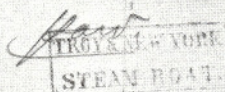
Mr Joseph East  
Brewster

24

W A Wharton Esq  
Duyckin  
Albany -

Trid.?



25

Mrs Julia Brewster  
Newburgh Orange County  
New York

28

Wyer Large



27

Mr

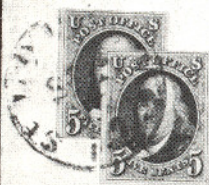

26

M E E Turner  
Co Boston  
Mass.





- 28A  **5c Orange Brown (1b). Vertical Pair, Clear to Large Margins Three Sides,** clear to touched at top, scissors cut in bottom stamp. Beautifully tied by Bold Vivid Red Grids, matching "Walpole N.H. Feb 17" pmk. on 10 x 8 3/8" **Valentine Cover** front, Ornate Overall Gold Design. Fantastic appearing, A Most Gorgeous Showpiece, with Original Valentine Enclosure .....

E.XVI





- 29 **5c Orange Brown, 10c Black (1b, 2). The Fabulous Set of Waukegan, Ill. Covers,** Two immaculate matching buff envelopes from the same correspondence to Sprakers Basin, N.Y., One franked by two Extremely Fine copies of the 5c Orange Brown (1b) & Each beautifully tied by an excellent strike in Bright Red of the circular wide spaced 6 Bar Grid, the cover also bearing a perfect strike of the Red Waukegan, Ill. Jun 13 postmark. The other cover is franked by a Extremely Fine 10c Black (2), Neatly tied by clear strike of the same grid in Blue and also with a perfect strike of the Waukegan pmk. in Blue, ex-Caspary, A Remarkable set of covers of Matchless Beauty.





30

31

- 30 **10c Black (2).** Huge Margins incl. Part Bottom Sheet Margin, light Blue Grid cancel, Extremely Fine "Gem", with P. F. Certificate..... 1,700.00
- 31 **10c Black (2).** Three Huge Margins, Large at Bottom, light Blue Grid cancel, Extremely Fine, A Lovely Single, with Royal Certificate ..... 1,700.00



32

33

- 32 **10c Black (2).** Large Margins All Around, Neat partial strike boxed "Troy & New York Steamboat" cancel, small closed tear, Extremely Fine Appearance ..... E.XVI
- 33 **10c Black (2).** Horiz. Pair, Margins all around (bit smaller at top), Blue Grid Cancels, Very Fine..... 4,250.00
- 34 **10c Black (2).** Margins All Around, on Neat Buff Envelope Beautifully tied across Bottom Right Corner by **Nine Bar Dark Blue Grid**, matching "Wilmington N.C." pmk., Extremely Fine, A Lovely Cover, signed Ashbrook.. E.XVII
- 35 **10c Black (2).** Large Margins, Red Grid cancel (not tied), matching "Jackson Mi." (Miss.) pmk., on Folded Cover to New Orleans, cover filing fold at bottom, Extremely Fine & Rare, with P. F. Certificate (Only Three 1847 Covers known from Jackson) ..... E.XVII
- 36 **10c Black (2).** Large to Huge Margins, on Neat Envelope tied by Red Grid, matching "Boston 10 Cts" pmk., negligible aging specks, otherwise Extremely Fine ..... 1,900.00
- 37 **10c Black (2).** Ample to Huge Margins, on 1848 Folded Letter tied by **Blue "Philada Pa Feb 29 10cts" Leap Year pmk.**, another Clear Strike at Right, Very Fine & Handsome..... 1,900.00





43



44

44  
Jashna Datto  
Mildred



42



37



34



41

卷之四

20.



35

Wm. L. Barker Esq



36

Mr. Henry W. Gaist  
care Edw. J. Forstall Esq.  
New Orleans  
La.

to mail 33  
paid 33



Dear Maria Stuart,  
 (Exchange Newspaper)  
 of the Liberator  
 Manchester N. H.  
 City Hall.





## NEW YORK VIEWING

Lots on view at our offices Friday, April 4th from 9:30 A.M. to 3:00 P.M. Also by appointment at an earlier date.



- 38 ☒ **10c Black (2).** Large Margins Three sides, just touches at B., tied by 9 bar circular grid on cover to Belgium, Red Charleston, S.C. pmk., Rate markings, boxed Liverpool Ship, str. line Amsterdam and Belgium boxed back-stamps, Fine & Rare Usage, Attractive cover, signed Ashbrook .....

**E.XVIII**



## LONDON VIEWING

Through the cooperation of Stanley Gibbons Ltd. of London the British Commonwealth and General Foreign lots in this auction will be on view Wednesday, March 19th and Thursday, March 20th at:  
 Stanley Gibbons Ltd., Romano House, 399 Strand, London WC2.



- 39    **10c Black (2).** Pos. 49R, Clear to Large Margins, tied by Red Cork, matching "Saint Louis Mo. 10" pmk. on Neat Cover to Mass., **Tiny Hand-Painted Embossed Corner Card** (Vase & Flowers), Fine, Exceptionally Pretty & Most Unusual, signed Ashbrook.....

E.XVII



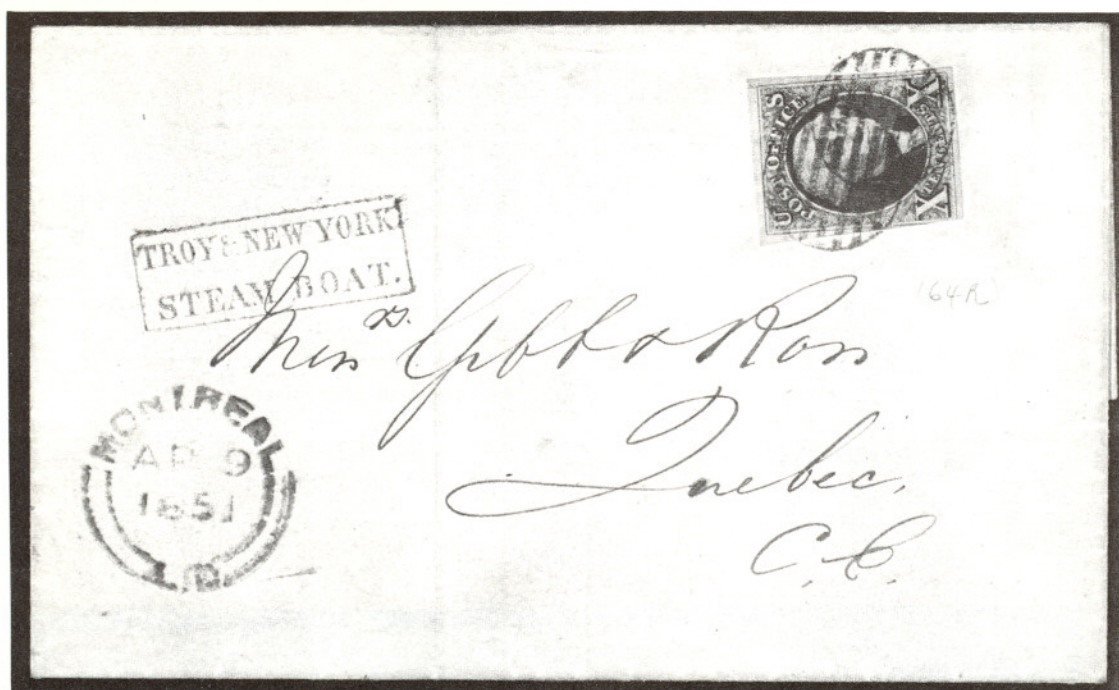

- 40 ☒ **10c Black (2)**, Pos. 64R, Three Large Margins, large to tiny bit in at left bottom, Perfectly tied by two Bold Blue Grids, matching **Boxed "Troy & New York/Steam Boat."** on Apr. 1851 Folded Cover to **Canada**, Red "Montreal L.C." Part Rimless Circle, An Exceptionally Attractive & Very Rare Cover, signed Ashbrook ..... **E.XVIII**
- 41 ☒ **10c Black (2)**, Pos. 86R, Ample to Large Margins, Well tied by Red Square Grid & "New-York" pmk. on Cover to N.H., address corrected, **Red Straight Line "Philada. Railroad"** & ms. "2 cts.", faint negligible cover toning spot, still Very Fine, signed Ashbrook ..... **E.XVII**
- 42 ☒ **10c Black (2)**, Ample to Huge Margins, minute margin tear in top margin, on Buff Cover tied by Blue "Baltimore Railroad" pmk., another Strike at Right, minor cover aging otherwise Very Fine, Rare & Handsome, signed Ashbrook ..... **E.XVI**
- 43 ☒ **10c Black (2)**, Margins Three sides, tiny bit in at bottom left, Blue Grid, tied by ms. cancel, "Galveston, Tex." on March 1850 Folded Letter to Portland, Conn., One of nine 10c 1847 Covers Reported from Texas, trivial age bleaching specks, Attractive & Rare ..... **E.XVI**
- 44 ☒ **10c Black (2)**, Clear to Huge Margins, Fresh Color, Bold ms. "X" cancel, Red "Lexington Ky." pmk. on Fresh April 9, 1851 Folded Letter to "Milwaukee" Wisc., normal filing crease, Very Fine (all known 10c 1847 covers from Lexington have this characteristic manuscript cancel) ..... **E.XV**



## RESERVATIONS

The importance and interest in this sale is such that we cannot guarantee seating space for all who wish to attend. We are therefore recommending advance reservations for those who wish to attend on a first come first served basis.

A phone call or letter to our office will guarantee your seat.



- 45 ☒ **10c Black (2).** Two slightly overlapped singles, Ample to Mostly Huge Margins, tied by Red Square Grids & "New-York" pmk. on Aug. 1850  
Folded Letter, cover filing crease, Stamps Exceptionally Fine ..... 3,550.00 +





47

46

- 46 ☐ **10c Black (2). Horiz. Pair**, Margins all around, tied Red grids, Red "U.S. Express Mail, Boston, Mass. Oct. 13" cancel on neat cover, Pos. 31RI-32RI (containing double transfer in "Post Office"), Very Fine, signed Stanley B. Ashbrook .....

E.XVIII

- 47 ☐ **10c Black (2). Horiz. Pair**, Margins all around, neat Red Grid cancels, Red "20" and indistinct U.S. Express Boston cancel, Double Transfer in right "X" of both stamps (Pos. 1RI-2RI), Very Fine, Signed Stanley B. Ashbrook .....

E.XVIII





- 48 ☒ **10c Black, Diagonal Half Used as 5c (2a).** Ample to Huge Margins, tiny insignificant crease, Well tied across cut by Blue Numeral "5", matching "Concord N.H.", postmark. Accompanying this lot is a Beautiful **5c 1847 Cover**, some correspondence with Blue Numeral "5" cancel & the Concord postmark, A Fantastic Pair of Covers, signed Ashbrook ..... 10,650.00
- 49 ★ **5c Red Brown, Reproduction (3).** Bottom Left Sheet Corner Single, Extremely Fine ..... 1,300.00
- 50 ★ **5c Red Brown, 10c Black Reproductions (3,4).** Margins All Around, Mostly Large, Very Fine Set, with P.F. Certificates ..... 3,050.00

### 1851 ISSUE



- 51                      52                      53                      54                      56
- 51 **1c Blue, Ty. I (5).** Pos. 7R1E, Margins three Sides, trifle in at left, Shows Full Scrolls at Bottom, Dark Shade, light cancel, with P.F. Certificate which states this stamp is "defective", however we feel the faults are of a minor nature, an Attractive & Collectible Example of this Rarity ..... 13,000.00



- 52 **1c Blue, Ty. Ib (5A).** Pos. 6R1E, Margins All Around, Large at B., Bright Color, Blue Town pmks., light crease, Very Fine Appearance, with P.F. Certificate ..... 1,650.00
- 53 **1c Blue, Ty. Ia (6).** Ample to Large Margins, Town pmk., very light diagonal crease, small pinhead scuff B.R. corner (covered over), o/w VF ... 2,250.00
- 54 **1c Blue, Ty. Ia (6). Horizontal Pair,** three Ample to Large Margins, Large to barely in at left, Fresh Rich Color, each cancelled by two neat vertical pen strokes, Fine-Very Fine, Rare & Desirable Pair ..... 5,000.00

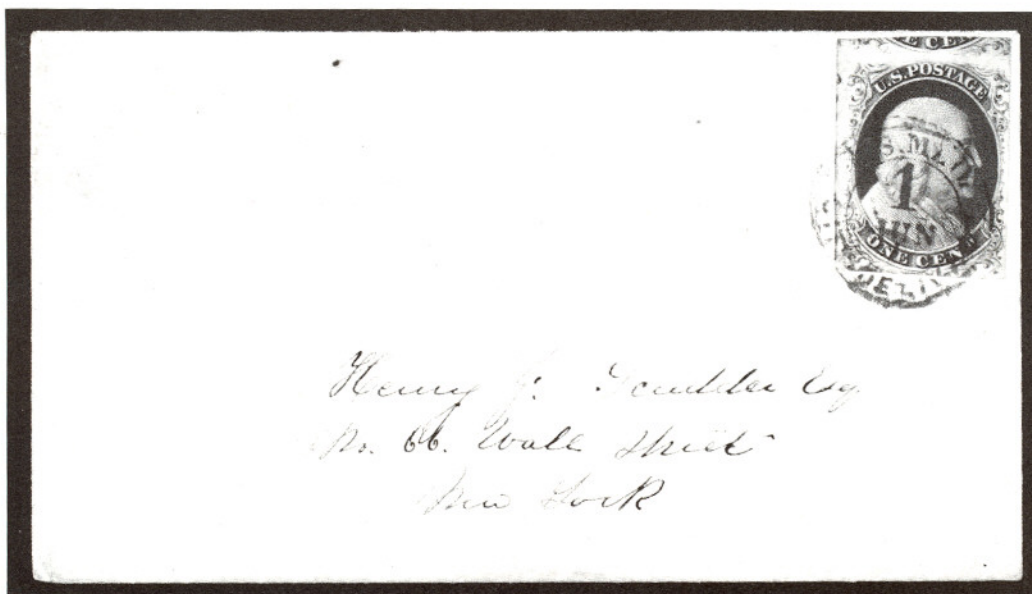

- 55 ✉ **1c Blue, Ty. Ic (6 var).** Pos. 96R4, Curl in "C" of Cent, Ample to Huge Margins Showings bits of Two Adjoining Stamps, Rich Color, tied on Small Neat Cover by **Black New York Carrier cancel**, VF & Handsome..... E.XVI
- 56 **1c Blue, Ty. III (8).** Pos. 65R4, Large to Huge Margins, Rich Color, Grid cancel, Extremely Fine, A "Gem" ..... 850.00



- 57 ★田 **1c Blue, Ty. IV (9). Block,** Large to Huge Margins Showing Bits of Four other Stamps Top & Bottom, Right **Part Imprint Sheet Margin**, Extremely Fine, with P.F. Certificate ..... 950.00 +



- 58 **1c Blue, Ty. IV (9). Vertical Strip of Four**, Pos. 60, 70, 80, 90RIL, Huge Margins Showing Bits of Six Adjoining Stamps, Sheet Margin at Right, light Blue Town pmks., few negligible toning specks, still a Magnificent Strip of Matchless Appearance, ex-Emerson..... E.XV
- 59 ★ **3c Dull Red, Unofficial Perforations (11var)**. Pos. 97R2L, Perforated Three Sides, Imperf. Sheet Margin at Bottom, Very Fine, with Photo-copy of P.F. Certificate showing pair from which this stamp was taken. The Foundation declines opinion as to whether or not this rarity comes from the Chase Block of 21, however we firmly believe it does (see Chase pg. 176) ... E.XV
- 60 田 **3c Brownish Claret (11)**. Vertical "L" Shaped Block of 15, Pos. 38-40, Between 49-100L6, ms. cancels, some staining on back, some creasing & hinge closed tears, Fine Appearing Multiple, **Largest Known Used Block**, with P.F. Certificate ..... E.XV



61

62

63

64

- 61 ★ **5c Red Brown (12)**. Margins All Around, just clear at bottom, Beautiful Rich Color, Very Fine, ex-Caspary ..... 4,750.00
- 62 **5c Red Brown (12). Horizontal Pair**, Clear to Large Margins except just touched at Bottom, Rich Shade, neat New Orleans pmk., Very Fine, ex-Green ..... 1,750.00
- 63 **5c Red Brown (12). Vertical Pair**, Clear to Large Margins incl. list of next stamp at Bottom, Deep Rich Shade, neat 1857 New Orleans pmk., Very Fine, ex-Green ..... 1,750.00
- 64 **5c Red Brown (12). Horizontal Strip of Three**, Margins All Around, Mostly Large, Beautiful Rich Color, Clear "Wilmington Del." pmks., left stamp tiny trivial thin spot, right stamp negligible toning spot barely shows on front, otherwise Very Fine, Exceptionally Handsome, ex-Emerson .. 2,750.00



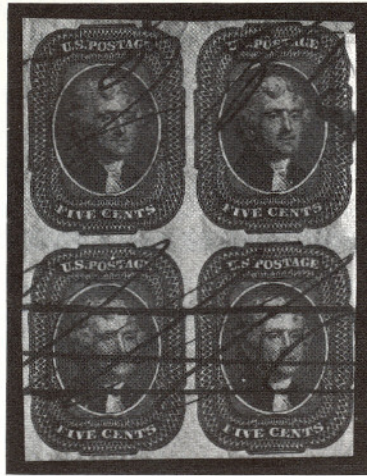

- 65 田 **5c Red Brown (12). Block**, Margins All Around, bold ms. cancels, natural pre-print wrinkle on bottom right stamp, Very Fine, A Great Classic Rarity . 11,000.00
- 66 **5c Red Brown (12)**. Ample to Large Margins, Wonderful Rich Color, tied by "New Orleans La." pmk. on large part of Oct. 1856 folded cover (lacks bottom & side flaps), Red "New-York Br. Pkt.," ms. French Due Mark, etc., Very Fine (single on complete cover cats. \$1600) ..... 750.00 +



- 67 田 **5c Red Brown (12). Two Horiz. Pairs** used with 1c Blue, 3c Red (9, 11). One pair Large to Huge Margins showing parts of four other stamps, other Pair Huge Margins except just clear at right showing parts of two other stamps, all tied by Albany, N.Y. pmks. to Scotland, 24c Rate, An Extraordinarily Rare and Handsome Cover ..... E.XVIII





|      |   |    |    |            |
|------|---|----|----|------------|
| 68   | 69  | 70 | 71 |            |
| 68   | <b>10c Green, Ty. I (13).</b> Bottom Left Sheet Corner Single, Large Margins, Town pmk., Extremely Fine.....  |    |    | 450.00     |
| 69   | <b>10c Green, Ty. I (13).</b> Pair. Large to Huge Margins, Fresh Color, light Red & Black cancels, Extremely Fine, with P.F. Certificate.....   |    |    | 1,000.00   |
| 70 ★ | <b>10c Green, Ty. II (14).</b> Three Large to Huge Margins, trifle close at bottom, Magnificent Color, Fine, with P.F. Certificate.....   |    |    | 825.00     |
| 71   | <b>10c Green, Ty. II, IV Horizontal Combination Pair (14, 16).</b> Pos. 55, 56L, Margins All Around, Choice Rich Shade, light Grid & French Transit pmks., Very Fine, with P.F. Certificate.....  |    |    | 1,150.00   |
| 72   | <b>10c Green, Ty. II, IV (14, 16).</b> Combination Strip of Four, Pos. 2-5R, Pos. 3 Recut at Top, Margins Virtually All Around, Rich Color, Neat Blue Town pmks. & bits of Red Transits, Fine & Rare Multiple, ex-Charlton Henry.....   |    |    | 1,525.00 + |
| 73 田 | <b>10c Green, Ty. II (14).</b> Horizontal Block of Eight, Pos. 7-10, 17-20R, (Plating Verified by Double Position Dots at Top Left Corner of Pos. 18 & Double Transfer Pos. 20), Large Margins to slightly in, Rich Color, Blue "Louisville Ky." pmks., Fine Multiple & Classic Showpiece.....  |    |    | 6,000.00 + |
| 74 ★ | <b>10c Green, Ty. III (15).</b> Margins All Around, Large Part o.g., Rich Color, Very Fine.....   |    |    | 800.00     |
| 75 ㊄ | <b>10c Green, Ty. III (15).</b> Ample to Large Margins, tiny flaws, vaguely tied by Grid on 1857 Cover from Nova Scotia to Mass., Bold Black "10" (Unpaid) deleted by Bold ms. "X" & re-marked at Exchange Office with Orange Red Rimless "Paid 10 Cents" Showing Acceptance of the U.S. Stamp in Prepayment of the Postage, A Lovely Cover & Extremely Rare, ex-Baker..... |    |    | E.XVI      |
| 76   | <b>10c Green Ty. IV (16).</b> Recut at Bottom, Pos. 55L, Large Margins, Rich Color, light cancel, Extremely Fine.....   |    |    | 925.00     |



|        |  |          |
|--------|--|----------|
| 77 ★ 田 | <b>12c Black (17).</b> Block, Three Large Margins, clear to slightly in at top, Fresh, small part o.g., neatly closed tear, light creasing, some small thin spots mostly affecting top right stamp, Fine-Very Fine Appearance, Very Rare, with P.F. Certificate..... | 7,000.00 |
|--------|--|----------|



# 1857 ISSUE



|       | 78   | 83 | 85 | 88 | 94         |
|-------|--|----|----|----|------------|
| 78 ★  | 1c Blue, Ty. Ia (19). Fresh, close at bottom, name in ms. on back, Fine, Scarce.....   |    |    |    | 5,000.00   |
| 79    | 1c Blue, Ty. Ia (19). Pos. 94L4, on small piece tied by Green Clarksville Va. pmk., perfs. trifle in, Attractive & Rare.....   |    |    |    | 1,250.00 + |
| 80 ★  | 1c Blue, Ty. V (24). Complete Pane of 100, R. Pane Pl. 10, without gum, Very well centered throughout, about 25 show small surface scrapes, some separation & minor reinforcements, Plate Block is Fine-Very Fine. A Handsome & Attractive Pane. ....  |    |    |    | 10,505.00  |
| 81 ★  | 1c Blue, Ty. V (24). Complete Pane of 100, L. Pane Pl. 10, without gum. Mixed centering, most Fine-Very Fine. One stamp of Plate Block has a hole, about a dozen others have slight faults. Weak perfs. or separations neatly reinforced. Rare & Attractive Sheet .....                                  |    |    |    | 10,505.00  |
| 82 ★  | 1c Blue, Ty. V (24). Part Pane of 72, R. Pane. Pl. 7, without gum & some minor reinforcement, six stamps thin, 12 are creased, two stamps of plate block affected. Six positions show "Curl on Shoulder." Brilliant, Fresh, Better than usual centering & much finer than description would indicate ... |    |    |    | 7,920.00   |
| 83 ★  | 3c Red (25). Fresh, o.g., Very Fine, Rare in this Condition .....  |    |    |    | 425.00     |
| 84 ★田 | 3c Red (25). Block, Fresh, Rich Color, slightly disturbed o.g., perfs. slightly in, Fine for this Rare Block, with P.F. Certificate .....  |    |    |    | 2,000.00   |
| 85 ★  | 5c Brick Red (27). Fresh, Part o.g., hinge remnants, insignificant corner perf. crease, otherwise Fine, Very Rare Unused, with P.F. Certificate...   |    |    |    | 4,000.00   |
| 86    | 5c Brick Red (27). Vertical Pair, Rich Color, Unusually Well-centered, on cover back tied by Town pmk., few short perfs., o/w Extremely Fine ..  |    |    |    | 1,250.00   |
| 87 田  | 5c Brick Red (27). Vertical Pair (single nibbed perf., Fine) & Single (wide natural s.e.), tied by "New Orleans La." pmks. on May 1859 Tissue Paper Folded Cover to France, Red "New Paid York 12," Handsome & Rare ..   |    |    |    | 2,250.00 + |
| 88 ★  | 5c Red Brown (28). Fresh, Nearly Full o.g., Gorgeous Deep Rich Color, with P.F. Certificate stating "slight crease" which in our opinion is, at worst, a negligible bend, Fine .....   |    |    |    | 1,000.00   |
| 89 ★田 | 5c Orange Brown (30). Top Margin Block, Fresh, Full o.g., Gorgeous Deep Rich Shade, Beautifully Centered, Extremely Fine "Gem" .....   |    |    |    | 2,250.00   |
| 90 ★田 | 10c Green, Ty. V (35). Block, slightly toned o.g., single short perf., otherwise Very Fine .....   |    |    |    | 475.00     |
| 91 ★田 | 12c Black, Pl. III (36b). Horizontal Block of Six, Fresh, o.g., small hinge reinforcements, left perfs. on left pair & bottom perfs. trifle in, Fine for this Issue .....  |    |    |    | 1,225.00 + |
| 92 ★田 | 30c Orange (38). Horizontal Block of Eight, Brilliant o.g., Marvelous Color, tiny hinge reinforcements, tiny thin spot in one, small "oily" translucency in top right stamp, otherwise Fine-Very Fine, An Important Classic Rarity (Top Block from the Caspary Block of Sixteen).....                    |    |    |    | 6,000.00 + |
| 93 ★  | 90c Blue (39). Horizontal Pair, Rich Color, small part o.g., light horiz. crease, otherwise Fine, Rare .....   |    |    |    | 1,950.00   |
| 94    | 90c Blue (39). Light Grid & Red London Transit cancels, Extremely Fine, One of the Most Beautiful Sound Genuinely Used Examples of this Stamp, ex-Gore, Hind, Seymour, with P.F. Certificate .....   |    |    |    | 2,000.00   |



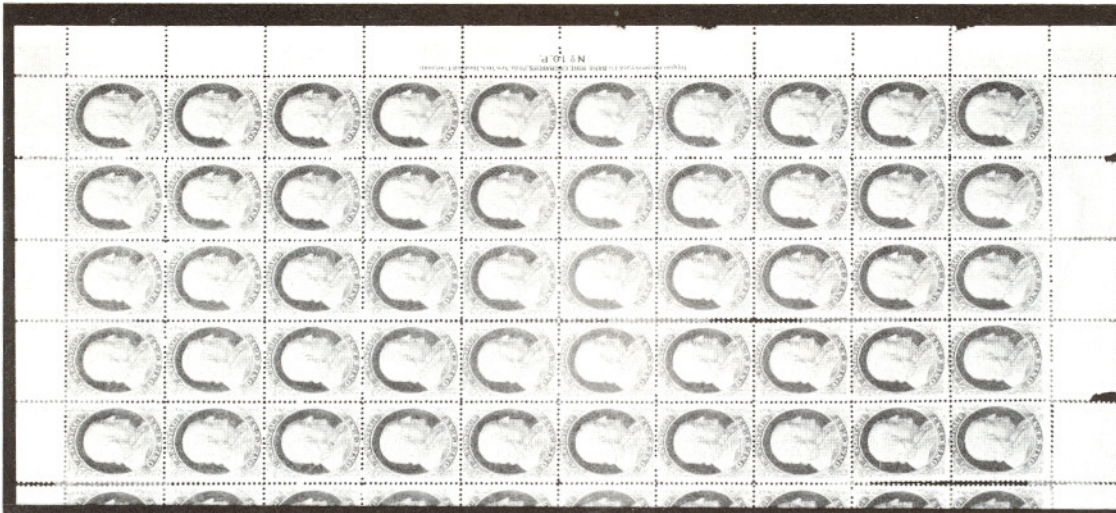

80

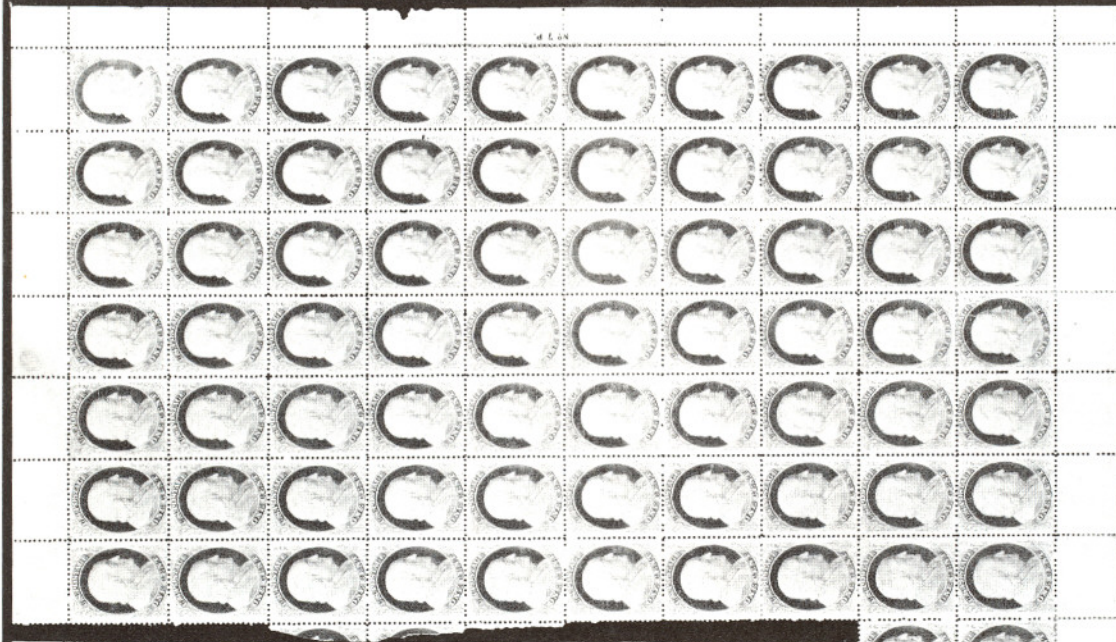

82

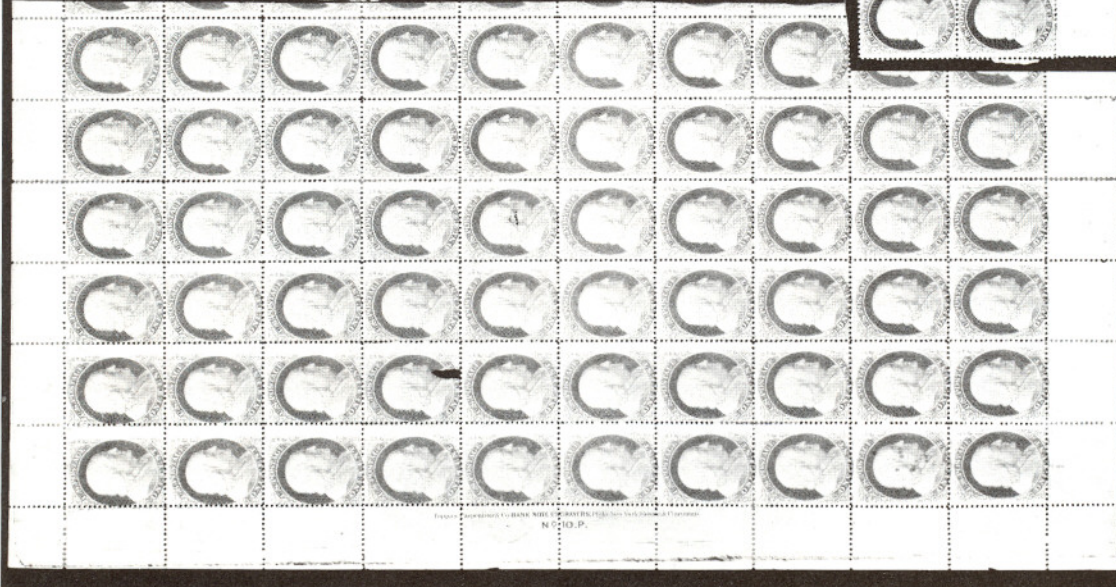

81





84



89



90



91



92



93



95



- 95 ★ **1c Bright Blue Reprint (40). Horizontal Pair, Very Fine, with P.F. Certificate** ..... 850.00
- 96 ★ **24c Blackish Violet Reprint (45). tiny spot on shirt, Very Fine, with P.F. Certificate** ..... 1,850.00
- 97 ★ **90c Deep Blue Reprint (47). Rich Color, trivial thin speck on nibbed perf., Very Fine Appearance, with P.F. Certificate** ..... 3,250.00

## 1861 ISSUE

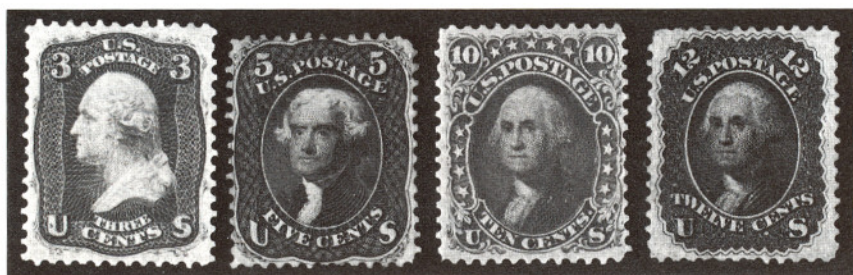

98

99

100

101

- 98 ★ **3c Brown Rose, "First Design" (56). Rich Color, Nearly Full o.g., Remarkably Well-centered, Extremely Fine, with P.F. Certificate, Realized Over Two & One Half Times Catalog in Our 1976 Rarities Sale** ..... 475.00
- 99 ★ **5c Brown, "First Design" (57). Fresh, Rich Color, Fine, Rare** ..... 10,000.00
- 100 ★ **10c Dark Green "First Design" (58). Full o.g., Fine, with P.F. Certificate** ..... 2,850.00
- 101 ★ **12c Black, "First Design" (59). Exceptionally Well-centered, Large Part o.g., Very Fine, One of the Best of the Approximately Ten Known Example of This Great Rarity** ..... 32,500.00



- 102 ✉ **1c Blue (63). Tied with Skull & Crossbones cancel and "Waterbury, Con Apr. 13, '66" pmk. on neat cover, Very Fine and Rare, with P.F. Certificate** ..... E.XVII



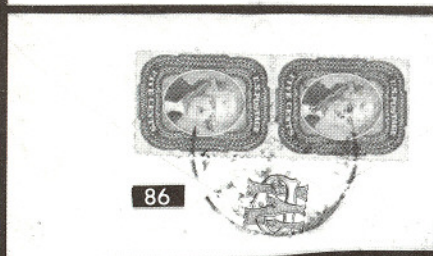
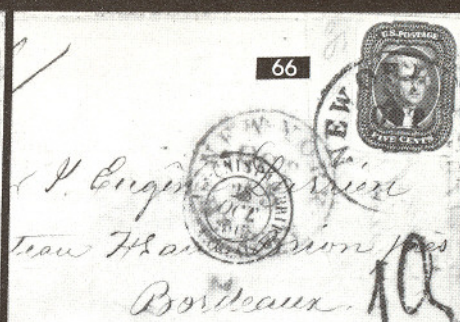
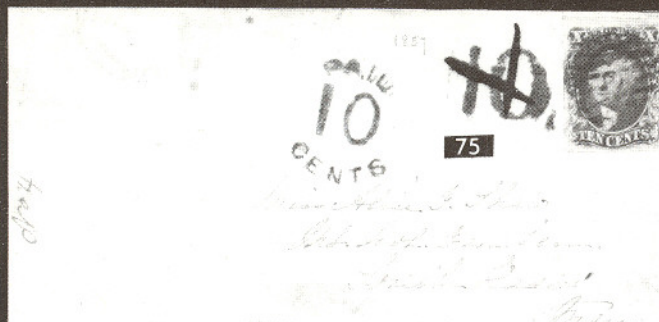



- 103 ★ **3c Pink (64)**. Rich Color, tiny trivial thin speck, Very Fine appearance, with P.F. Certificate ..... 2,000.00
- 104 ★ **3c Lake (66)**. Fresh, Large Part o.g., Fine & Rare ..... 950.00
- 105 ★ **5c Brown Yellow (67a)**. Nearly full o.g., trivial pin point toning speck, barely perceptible, o/w Very Fine ..... 2,250.00
- 106 ☞ **30c Orange (71)**. Used with 5c Brown & 10c Green (68, 76) on Remarkably Fresh 1865 Cover to **New South Wales** tied by Targets, "Washington D.C." pmk., Red London & New York Transits, "Ship-Letter-Sydney-Backstamp," A Magnificent Quality Cover to a Rare Destination, ex-Rohloff, Grunin ..... E.XVI



- 107 ☞ **90c Blue (72)**. Used with **24c Brown Lilac (70a)** tied together by Grid on Feb. 1862 Folded Letter (Augustine Heard correspondence) to Shanghai, China, Magenta ms. "104" Rate, Red "London Paid" Transit, Red "2" Local Delivery Charge, Hong Kong & Red "New-York Paid" Backstamps, Fine & Handsome, ex-Krug, signed Ashbrook, with P.F. Certificate .... E.XVIII



SATURNINE DIVISION OF THE UNITED STATES



109



60



73





- 108 ☒ **90c Blue (72).** Tied on Cover by "Washington D.C." Quartered Cork, ms. "80" New York Br. Pkt. & London transit markings to Sydney, New So. Wales, "Sydney Ship Letter, Mr. 20, 1866" Backstamp, small piece of cover back missing, Fine, Rare Cover ..... **E.XVIII**
- 109 ★田 **2c Black on Experimental Paper (73 var).** Block of 40 (10x4) with top Imprint, Full gum, some blue coloring in top margin, 15 stamps with faults (three tears, others creases), nevertheless an Outstanding Black Jack Show-piece, Largest Block Known, Extremely Rare..... **E.XVII**
- 110 ☒ **2c Black (73).** 21 Singles, variable quality, used with defective 3c Rose (65) making up the 45c Rate on 1865 Cover to **Macao, China**, ms. cancels, tied by Maine Town pmk. & Red London Paid Transit, Red NY Transit, Red "40" Credit, "1d" Local Delivery Charge, Red "United States Consulate Hong Kong" Handstamp on cover & also on three stamps, ms. "U.S. Ship Relief", A Terrific & Extremely Rare Usage of the Black Jack Stamp .. **E.XVI**



- 111                      112                      113                      116                      117                      118
- 111 ★ **3c Scarlet (74).** Fresh, o.g., Brilliant Color, Fine & Choice Rarity, with P.F. Certificate ..... **2,500.00**



## 1867 GRILL ISSUES

- |       |   |          |
|-------|---|----------|
| 112 ★ | 3c Rose Grilled All Over (79). Top Margin Single, Large Part o.g., small margin nick & single short perf., small gum soak, Fine for this, Rare Unused | 1,350.00 |
| 113 ★ | 3c Rose, C. Grill (83). Brilliant o.g., Fresh & Extremely Fine .....  | 850.00   |

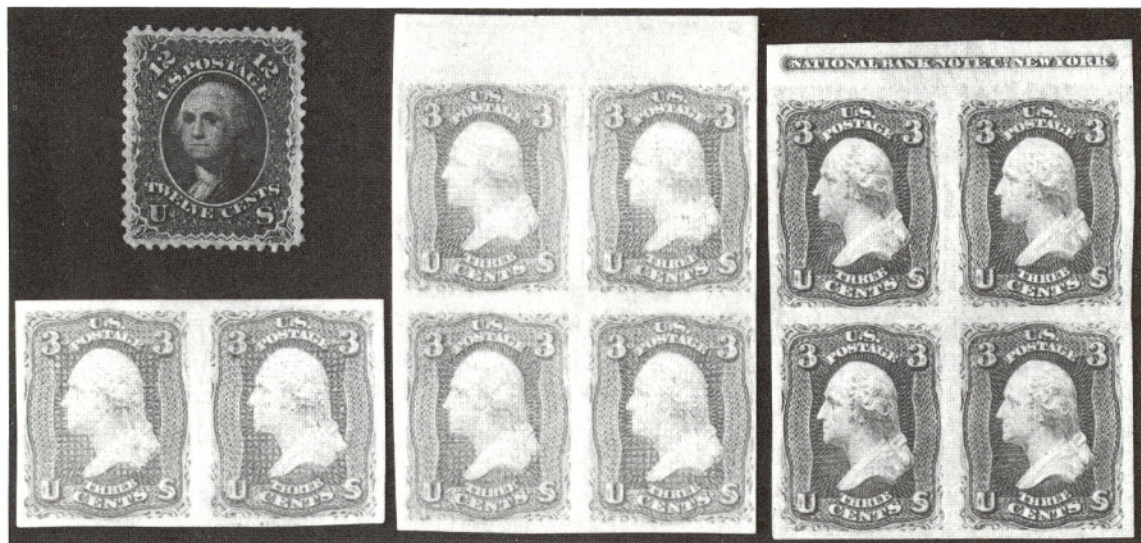

119

114

115

122

- |        |   |          |
|--------|---|----------|
| 114 ★  | 3c Rose, C. Grill Imperforate (83a). Horizontal Pair, Fresh, o.g., Large Margins, Extremely Fine .....                        | 1,350.00 |
| 115 ★田 | 3c Rose, C. Grill Imperforate (83a). Block with Top Sheet Margin, Fresh, o.g., slight corner bend, Fine-Very Fine, Rare ..... | 2,700.00 |
| 116 ★  | 2c Black, D. Grill (84). Fresh, short corner perf., otherwise Very Fine, Rare, with P.F. Certificate .....                    | 1,250.00 |
| 117 ★  | 3c Rose, D. Grill (85). Fresh, slightly disturbed o.g., Nice Margins, Extremely Fine .....                                    | 600.00   |
| 118 ★  | 3c Rose, Z. Grill (85C). Fresh, o.g., minor pre-print crease, Very Fine & Rare .....  | 1,600.00 |
| 119 ★  | 12c Black, Z. Grill (85E). Remarkably Well-centered, tiny part o.g., Extremely Fine, with P.F. Certificate .....              | 900.00   |





- 120 ★田 **1c Blue, F. Grill (92). Impt. & Pl. No. 27 Block of Six**, three short perfs. tiny thin in one grill, o/w Fine-Very Fine, Extremely Rare Plate No. Block .. **E.XVI**
- 121 ★田 **2c Black, F. Grill (93). Top Imprint Block of Forty**, Virtually Full o.g., Many Split Grill Variety, hinge remnants & reinforcements, variable quality (perfs. touch to trifle in), still a Rare & Important Exhibition Piece .... 3,160.00 +
- 122 ★田 **3c Red, F. Grill (94b). Imperforate Impt. Block**, o.g., Extremely Fine . 1,000.00 +
- 123 ☞ **30c Orange F. Grill (100)**, Tied with black wedge and blue transit marking on neat cover to France, Red Boston and boxed "PD" markings on cover. Fine ..... 500.00

### 1861 RE-ISSUE

- 124 ★ **10c Green, Re-Issue (106)**, Virtually Full o.g., Large Margins, Extremely Fine ..... 1,600.00
- 125 ★ **15c Black, Re-Issue (108)**, Part o.g., two nibbed perfs., o/w Fine ..... 2,100.00
- 126 ★ **24c Deep Violet, Re-Issue (109)**, Fresh, tiny part o.g., two very insignificant perf. nibbings, still Very Fine ..... 2,400.00



# 1869 PICTORIAL ISSUE



127

128

131

- 127 ★田 **1c Buff (112). Block**, Wonderfully Fresh Color, Virtually Full o.g., Top Left Stamp Mint, very Fine & Choice ..... 775.00
- 128 ★田 **6c Ultramarine (115). Block**, Fresh, o.g., centered to top & left, Rare ..... 2,500.00
- 129 ★ **10c Yellow Orange (116)**, Fresh, Virtually Full o.g., trivial h.r., Extremely Fine & Choice ..... 550.00
- 130 ☒ **10c Yellow (116). Horizontal Strip of Three**, tied by Quartered Cork cancels on Neat March 1870 Double Rate Registered Cover to Germany, "Registered Phila Pa." pmk., Red Boxed German Transits, Red pencil "2", Very Fine, Rare & Choice 10c Pictorial Cover, ex-Grunin ..... E.XV



131

132

141

147

- 131 ★ **15c Brown & Blue, Ty. I (118)**, Fresh, Large Part o.g., Choice Margins & Colors, tiny corner perf. crease, otherwise Extremely Fine, ex-Caspary . 1,100.00
- 132 ★ **15c Brown & Blue, Without Grill (118a)**, Fresh, Large Part o.g., Beautiful Colors, single hardly noticeable nibbed perf., o/w Fine, Rare & Handsome ..... 1,750.00
- 133 ★田 **15c Brown & Blue, Ty. II (119). Block** reconstructed from four singles, Large Part o.g., Well-centered, bottom pair light creases, top right stamp tiny corner thin, Very Fine Appearance, cataloged as four singles ..... 2,200.00





134

137

- 134 **15c Brown & Blue, Ty. II, Center Inverted (119b).** Used, numerous faults (mostly small) but of Fine Appearance, Rare Stamp ..... 11,000.00



- 135 P **15c-90c Pictorial Plate Proofs on Card, Centers Inverted (120P4a-122P4a, 129P4a).** Complete Set, Large Margins, Very Fine & Choice... 21,000.00
- 136 ★ **24c Green & Violet (120). Vertical Pair,** Fresh Virtually Full o.g., Vivid Colors, few nibbed perfs. at right, otherwise Very Fine, ex-Casparly, with P.F. Certificate..... 2,900.00
- 137 **24c Green & Violet, Inverted Center (120b).** Remarkably Fresh Colors, Neat Circle of Wedges cancel & bit of Red Transit, perfs. tiny bit in at left, Attractive & Rare, with P.F. Certificate ..... 11,000.00
- 138 ☒ **24c Green & Violet (120).** Tied by Small Blue Quartered Cork, "Savannah Ga." pmk., Red New York & Liverpool Transits on Oct. 1869 Folded Letter to England, Fine & Rare, with P.F. Certificate ..... 5,000.00
- 139 ☒ **24c Green & Violet (120). Vertical Pair,** tied by Rosettes on June 29, 1869 Folded Letter to Spain, "Cadiz Franco" pmk., Five Different Red Transits incl. "Oval PD", "New York Paid All", "London Paid", "24" & "4d", Fine, a Remarkable Cover, with P.F. Certificate ..... **E.XVIII**
- 140 ☒ **24c Green & Violet (120). Used with 10c Yellowish Orange (116)** on 1870 Folded Cover to Lima, Peru tied by Cork & New-York pmk., Blue N.Y. Oval Merchant's Cachet, Red "12" British Credit, Interior Docketing Indicates Havana Cuba Origin (Feb 20) & Received in Lima on May 2, minor perf. flaws, still an Exciting & Rare Cover, with P.F. Certificate, signed Ashbrook who stated the Routing to be Cuba-New York-Peru ..... 5,300.00
- 141 ★ **30c Blue & Carmine (121).** Rich Colors, Part o.g., VF ..... 1,300.00



- 142 **30c Blue & Carmine, Flags Inverted (121b).** Bright Colors, Very Well Centered, Extremely Fine, Considered the Best copy known of this Rarity... 30,000.00



"China"

139

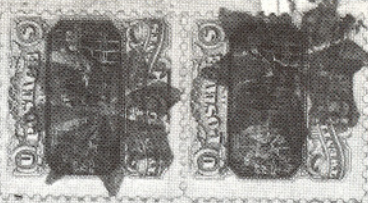

*Mr. Du José Esteban*  
ON & TOWNSE  
JUN

*Henry Chauncey*  
"Alaska"

140



*Los José Cohen & Herms*  
12

← 12¢ Credit  
To Britain

*Per city of Antwerp  
from New York*

138



*Messrs  
C. & H. Wilson  
Liverpool  
England.*



200 Colon.

4

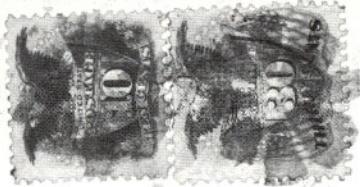

146

*S. D. J. J. Franc. Ortiz,*

FROM  
MERCHANTS' BANK,  
NEW ORLEANS.

*E. H. Hedges*

~~*aux soins de Messieurs*~~

~~*M. A. Borden*~~

~~*N° 63 Rue Fairbank*~~



144



*p. Rhein.*





143

*Monsieur Edouard Du Pasquier dit*

*Neuchâtel*

*Suisse*



- 143  **30c Blue & Carmine (121).** Well-centered, tied by Bold Circle of Wedges on Jan. 1 1870 Folded Cover to Switzerland, Red "New York Paid All Br. Transit", Very Fine, ex-Krug, signed Ashbrook ..... 5,500.00
- 144  **30c Blue & Carmine (121).** Used with **15c Brown & Blue, Ty. I (118)** on June 14 (1869) Triple Rate Cover to France, tied by Odd Cork & Bold Red "New Paid York 18", "New Orleans La." pmk. of origin. **First Month of Use**, French Transits, address partly deleted, ms. "Voir an dos" (French- "see the back" [for new address]), neatly mended cover tears in Bank corner card, A Fine & Very Rare Cover, ex-Krug, signed Ashbrook, with P.F. Certificate ..... 6,750.00



- 145  **30c Blue & Carmine (121). Horizontal Pair,** Used with **6c Ultramarine (115)** on Triple Rate 1870 **Rev. Bissell** Cover to India tied by Circles of Wedges & partial Red New York Transit, Red "London Paid" Transit, Printed Address, Oval "Sea Post Office" & Red "Ahmednugger" Backstamps, 6c tiny corner stain, some slight cover aging, still a Phenomenal 1869 Issue Cover Rarity, ex-Gibson, with P.F. Certificate ..... **E.XVIII**
- 146 **30c Blue & Carmine (121).** Used with **10c Yellow (116)** on trifle reduced cover front (back skillfully added) to Guatemala tied by Neat Circle of Wedges cancels, partial New York pmk., "4" handstamp. Fine & Exceptionally Handsome, with P.F. Certificate ..... **E.XVI**
- 147 ★ **90c Carmine & Black (122).** Large Even Margins, part o.g., single perf. at top tiniest bit nibbed, nevertheless Extremely Fine, Unquestionably One of the Finest Known Unused Examples of this Stamp ..... 4,250.00
- 148 **90c Carmine & Black (122).** Extra Wide Margins, light cancel, Very Fine & Exceptionally Choice ..... 750.00



## 1869 RE-ISSUE

- 149 ★ **3c Blue, Re-Issue (125).** Vivid Color, scissors separated at sides (all perfs. intact), couple slightly nibbed perfs. at top, o/w Very Fine, Rare..... 2,000.00



- 150 ★田 **10c Yellow, Re-Issue (127).** Block, o.g. Fresh, tiny hinge reinforcements on few perf. separations, Very Fine, Rare Block, with P.F. Certificate . 5,000.00



151                      152                      153                      154                      155

- 151 ★ **15c Brown & Blue, Re-Issue (129).** Wonderfully Fresh & Very Fine... 950.00
- 152 ★ **30c Blue & Carmine, Re-Issue (131).** Large Margins, Beautifully Centered, Fresh, Nearly Full o.g., hinge remnant, Vivid Colors, Extremely Fine, A "Gem" ..... 1,350.00
- 153 ★ **90c Carmine & Black, Re-Issue (132).** Vivid Colors, Virtually Full o.g., Very Fine, An Exceptionally Choice Example of this Popular 19th Century Rarity ..... 3,250.00
- 154 **90c Carmine & Black, Re-Issue (132).** Lightly cancelled, Very Fine, Rare & Handsome, with P.F. Certificate ..... 4,000.00
- 155 **90c Carmine & Black, Re-Issue (132).** Oval Numeral Grid cancel, Very Fine, with P.F. Certificate ..... 4,000.00



# BANK NOTE ISSUES



- |        |  |     |     |            |
|--------|--|-----|-----|------------|
| 156    | 157  | 158 | 159 | 160        |
| 156 ★  | <b>6c Carmine Grill (137).</b> Small Part o.g., Rich Color, Beautifully Centered, Extremely Fine .....   |     |     | 750.00     |
| 157    | <b>12c Dull Violet, Grill (140).</b> Choice Centering & Margins, Extra Wide at Bottom, Cork cancel & Red Rectangular Foreign Transit, Extremely Fine, A Remarkably Beautiful Example of this Very Scarce Bank Note Issue, ex-Stern, Kantor, with APS & P.F. Certificates ..... |     |     | 1,000.00   |
| 158    | <b>24c Purple, Grill (142).</b> Neat NY Foreign Mail Star cancel Ty. A13, Rich Color, Clear Grill, tiny tear at top & bottom, Fine & Handsome Appearance, with P.F. Certificate & Brookman Letter .....  |     |     | 8,500.00   |
| 159 ★  | <b>30c Black, Grill (143).</b> Fresh Color, Clear Grill, few perfs. tiny bit in at bottom, still Attractive, Rare Unused, with P.F. Certificate.....   |     |     | 2,500.00   |
| 160 ★  | <b>90c Carmine, Grill (144).</b> Fresh, Part o.g., small corner crease, o/w Very Fine, with P.F. Certificate .....   |     |     | 3,500.00   |
| 161 ★田 | <b>6c Dull Pink (159). Top Imprint &amp; Plate No. 18 Block of 12,</b> Stamps Mint, Hinged in Selvedge, Fine-Very Fine, Rare Plate No. Block .....   |     |     | 7,500.00   |
| 162 ★田 | <b>7c Vermilion (160).</b> Mint Sheet Corner Block of 16, Seven stamps have creases, one stamp small thin, Fine-Very Fine Centering, A Remarkable Showpiece of this scarce stamp .....   |     |     | 4,600.00   |
| 163 ★田 | <b>10c Brown (161).</b> Right Sheet Margin Block of 12, disturbed o.g., tiny negligible gum soak, Very Fine, Several are Extremely Fine "Gems" .....   |     |     | 1,590.00 + |



- |        |  |     |          |
|--------|--|-----|----------|
| 164    | 178  | 180 |          |
| 164 ★田 | <b>90c Rose Carmine (166). Block,</b> Vivid Color, Nearly Full o.g., Choice Centering & Extremely Fine, A Lovely Block ..... |     | 3,500.00 |





161



162



163



172





- 165 ★ **1c-90c Bank Note Special Printings (167-177).** Complete Set, each with sheet margin showing part of Imprint, Remarkably Bright & Fresh Set, A Spectacular Offering, Ex-Earl of Crawford, Ward..... 43,500.00



- |       |  |     |     |          |
|-------|--|-----|-----|----------|
| 166   | 167  | 168 | 169 | 170      |
| 166 ★ | <b>1c Ultramarine, Special Printing (167).</b> S.e. at right & bottom, Fine & Very Rare, with P.F. Certificate.....  |     |     |          |
|       |  |     |     | 4,500.00 |
| 167 ★ | <b>3c Blue Green, Special Printing (169).</b> Left perfs. partly blunted by scissors separation, light crease, otherwise Fine, Very Rare, with P.F. Certificate .....  |     |     |          |
|       |  |     |     | 6,500.00 |
| 168 ★ | <b>7c Reddish Vermillion, Special Printing (171).</b> Bottom Margin Single with Part Imprint, Fresh, Well-centered, few irregular perfs. as usual, Exceptionally Fine for the Issue, with P.F. Certificate ..... |     |     |          |
|       |  |     |     | 1,500.00 |



- 169 ★ **12c Dark Violet, Special Printing (173).** Fresh, Well-centered, few irregular perfs. as usual, Very Fine for the Issue ..... 1,850.00
- 170 ★ **24c Dull Purple, Special Printing (175).** Unusually Large Margins, Remarkable Centering, some nibbed or blunted perfs. as are virtually all hard paper special printings, Exceptionally Fine for the Issue ..... 1,400.00

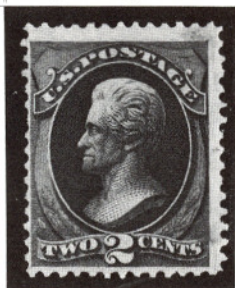

- 171 ★ **2c Carmine Vermilion, Special Printing (180).** Bright and Fresh, Centered a trifle to left but perforations still clear, One perf. trifle short at left, insignificant stain, Fine Appearing example of a Rare Stamp, with P.F. Certificate, Ex-Caspary ..... 14,000.00
- 172 ★田 **15c Red Orange (189). Top Imprint & Plate No. 31 Block of Twelve,** Fresh, o.g., some black album page offset on gum, almost all on left pair (which also has some slight thin spots & one with tiny trivial tear), otherwise Fine, Rare Plate Block..... 2,600.00



173

174

176

- 173 ★ **24c Dark Violet, Special Printing (200).** Fresh, Fine, with P.F. Certificate ..... 1,750.00
- 174 ★ **5c Gray Brown, Special Printing (205C).** Well-centered, Extremely Fine, with copy of P.F. Certificate showing this single in a Block, Beautiful example of a Very Rare Stamp ..... 15,000.00
- 175 ★ **2c Pale Red Brown, Special Printing, Horizontal Pair Imperf. Between (211Bc).** Fresh, o.g., Beautifully Centered, tiny natural inclusion in margin between stamps, Extremely Fine..... 2,000.00
- 176 ★ **4c Deep Blue Green, Special Printing (211D).** Extremely Fine, An Extraordinary Example of this Exceedingly Rare Stamp, with P.F. Certificate . ..... 11,500.00
- 177 ★ **3c Vermilion (214). Mint Complete Sheet of 100,** Full o.g., black spot on selvage in top margin, over 90% F-VF ..... 4,275.00
- 178 ★田 **30c Orange Brown (217). Block,** slightly shiny o.g. from mount, top pair single short perf., o/w Very Fine, Bottom Pair Extremely Fine..... 1,100.00
- 179 ★ **90c Purple (218).** Fresh, o.g., hinge remnant, Beautiful Margins & Centering, Extremely Fine ..... 550.00
- 180 ★田 **90c Orange (229). Block,** Well-centered, hinge re-inforced, few perf. separations, o/w Very Fine..... 1,300.00
- 181 ★ **90c Orange, Imperforate (229a). Horizontal Pair,** Huge Margins incl. Full Top Imprint, Fresh, o.g., hinge remnant, Extremely Fine ..... 1,750.00



## COLUMBIAN ISSUE

|        |   |            |
|--------|---|------------|
| 182 ★  | <b>1c Columbian (230). Complete Sheet of 50</b> , 14 stamps hinge re-inforced, selvage missing on four stamps at right. Most Fine-Very Fine .....   | 1,765.00   |
| 183 ★田 | <b>4c Columbian (233). Bottom Imprint, "O" &amp; Plate No. 16 Block of Eight</b> , Fresh, o.g., two stamps lightly hinged, others Mint, Fine-Very Fine, a lovely Plate Block .....  | 1,900.00   |
| 184 ★  | <b>4c Blue, Columbian Error of Color (233a)</b> . Fresh, o.g., hinge remnants, centered to left, perfs. touch, Attractive Rarity .....  | 5,250.00   |
| 185 ★田 | <b>8c Columbian, Double Impression (236 var)</b> . <b>Mint Bottom Imprint, "II" &amp; Plate Number 130 Block of Fifteen (5x3)</b> , shows partial inverted second impression on face, Fresh, few trivial perf. separations in right selvage, bottom perfs. clear to just in, Rare, with P.F. Certificate..... | E.XVII     |
| 186 ★田 | <b>10c Columbian (237). Bottom Imprint, "Y" &amp; Plate No. 100 Block of Eight</b> , Fresh, o.g., minor internal wrinkle, couple small hinge reinforcements, couple short perfs. on "Y" part of selvage (not affecting the plate block of six), otherwise Fine-Very Fine .....                                | 3,250.00   |
| 187 ★田 | <b>15c Columbian (238). Bottom Imprint, "M" &amp; Plate No. 58 Block of Eight</b> , Fresh, o.g., some hinge reinforcement, some gum bends, few trifle heavy, selvage crease, small tear in one stamp in top row, otherwise Fine-Very Fine, Rare & Attractive .....  | 5,000.00   |
| 188 ★田 | <b>30c Columbian (239). Block</b> , light hinge remnant on top two, Bottom two Mint, Very Fine .....  | 1,100.00   |
| 189 ★田 | <b>50c Columbian (240). Block</b> with part of Imprint, light hinge remnant on top two, Bottom two Mint, Extremely Fine .....   | 1,600.00   |
| 190 ★田 | <b>\$1.00 Columbian (241). Block</b> with Part Bottom Imprint & Plate No. 93, slightly disturbed o.g., natural translucency spot, trivial margin thinning, Very Fine Appearance .....   | 4,500.00 + |
| 191 ㊞  | <b>\$1.00 Columbian (241)</b> . On Cover tied by "New York Jan 3 94" Grid Duplex, cover professionally "Freshened," Very Fine .....   | 1,100.00   |
| 192 ㊞  | <b>\$1.00 Columbian (241). Horizontal Pair</b> on 1894 Cover tied by Neat Targets, Town pmk., Very Fine .....   | 1,500.00 + |
| 193 ★田 | <b>\$2.00 Columbian (242). Block of 25</b> , no gum, bit reinforced and with three singles added to preserve symmetry of Block, Brilliantly Fresh, four stamps have faults, others Fine-Very Fine, a Remarkable showpiece, The Largest Block in Existence .....   | 28,900.00  |
| 194 ★田 | <b>\$3.00 Columbian (243). Block</b> , Fresh, o.g., trivial gum disturbances from hinge removal, Beautiful Pale Yellow Green Shade, Very Fine, A Lovely Block .....   | 8,000.00   |
| 195 ★田 | <b>\$4.00 Columbian (244). Bottom Right Corner Margin Block</b> with "CC" Letters, hinged in selvage, stamps Mint, Gorgeous Color, Beautiful Centering, few natural inclusions, Extremely Fine, A Phenomenal Block ...  | 12,500.00  |



196

197

|       |  |          |
|-------|--|----------|
| 196 ★ | <b>\$5.00 Columbian (245)</b> . Beautiful Margins & Centering, Fresh, Full o.g., tiny hinge remnant, Extremely Fine, A Gorgeous Stamp, with P.F. Certificate ..... | 3,100.00 |
|-------|--|----------|



182



AMERICAN BANKNOTE COMPANY.

No. 119

AMERICAN BANKNOTE COMPANY.

M M

185



No. 130

AMERICAN BANKNOTE COMPANY.

I I



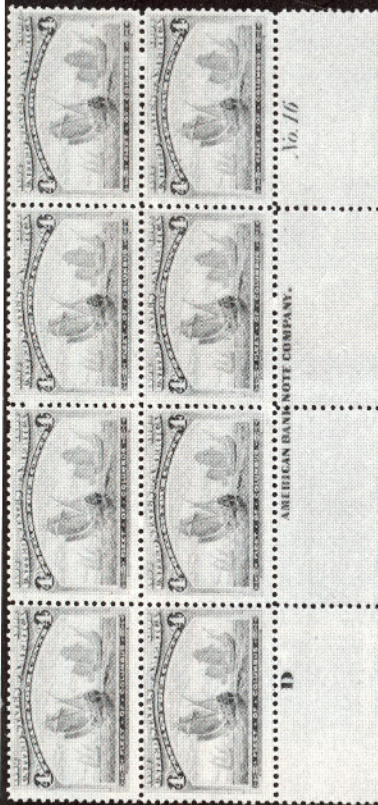

183



186



187



No. 38

AMERICAN BANK NOTE COMPANY.

M



233

189



250

2101



249





AMERICAN BANK





175



179



206



184



200



211 EX

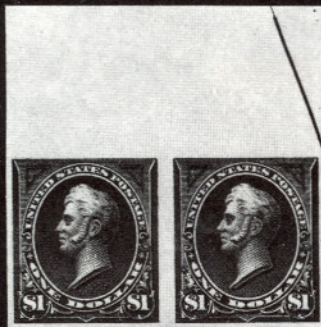

205



209

AMERICAN BANK NOTE COMPANY.



181



203



207



215



216

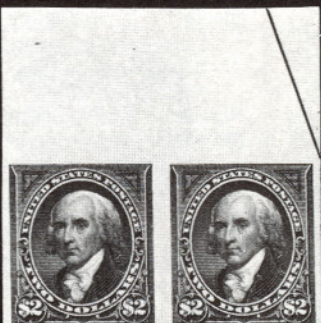

208



- 197 ★ **\$5.00 Columbian (245).** Fresh, Well-centered, o.g., Very Fine, with P.F. Certificate ..... 3,100.00
- 198 ★田 **\$5.00 Columbian (245). Block** with Bottom Right "DD" Margin, Fresh, o.g., some neat perf. strengthening, top perfs. trifle in on bottom pair, Top Pair Fine, Very Rare Block ..... 13,500.00

## 1894-1895 ISSUES



- 199  
201
- 202
- 204
- 199 ★ **\$1.00 Black, Ty. II (261A).** Nice Margins, Fresh, o.g., Very Fine..... 1,000.00
- 200 田 **\$2.00 Bright Blue (262). Used Block,** Beautiful Margins & Centering, some negligible horizontal perf. strengthening, Extremely Fine, with P.F. Certificate ..... 1,600.00
- 201 ★ **\$5.00 Dark Green (263).** Fresh, small part o.g., Large Margins, Rich Color, suggestion of tiny perf. tip thin speck, otherwise Extremely Fine, Beautiful Appearance ..... 2,500.00
- 202 ★田 **\$5.00 Dark Green (263). Block,** Fresh, o.g., hinge remnants, slight offset on back, bottom pair tiny thin specks, otherwise Fine-Very Fine..... 11,000.00
- 203 ★田 **50c Orange (275). Block,** Wonderfully Well-centered, Fresh, o.g., Rich Color, tiny hinge reinforcement, minute thin speck in one, otherwise Extremely Fine ..... 750.00
- 204 ★田 **\$1.00 Black, Ty I (276).** Well-Centered, Two vertical pairs neatly rejoined as Block, Very Fine ..... 1,800.00
- 205 ★ **\$1.00 Black, Ty. I, Imperforate (276b). Horizontal Pair,** Large Margins, incl. Top Right Half Arrow Margin, Fresh, o.g., right Stamp Mint, Extremely Fine, with P.F. Certificate ..... 1,750.00
- 206 ★ **\$2.00 Bright Blue (277).** Mint, Extremely Fine..... 650.00
- 207 ★田 **\$2.00 Bright Blue (277). Block,** Well-centered, some perf. separation, hinge re-inforced, tiny thin in one stamp, some gum disturbance, Very Fine Appearance ..... 2,750.00
- 208 ★ **\$2.00 Dark Blue, Imperforate (277b). Horizontal Pair,** Large Margins, incl. Top Right Imperf. Half Arrow Margin, Fresh, o.g., Right Stamp Mint, Extremely Fine, with P.F. Certificate ..... 2,500.00
- 209 ★ **\$5.00 Dark Green, Imperforate (278a). Horizontal Pair,** Large Margins, o.g., Extremely Fine, with P.F. Certificate..... 4,000.00



## TRANS-MISSISSIPPI ISSUE

- 210 P **1c-\$2.00 Trans-Mississippi Large Die Proofs (285P1-293P1).** Complete Set Die Sunk on 8x6" Cards, 8c natural fiber inclusion, 5c extreme top left corner of die margin rubbed & least bit bleached, otherwise an Extremely Fine Set, Rare & Beautiful..... 6,900.00
- 211 ★ **1c-\$2.00 Trans-Mississippi (285-293).** Complete Set, All o.g. but 1c (regummed), **Most Mint including \$1.00 & \$2.00** (former tiny shiny spot from mount), 50c lightly hinged, 4c trivial thin, A Fine-Very Fine Set . 4,827.50



- 212 ★田 **50c Trans-Mississippi (291). Block,** Fresh, tropical o.g. (dulled but without any trace of toning), Fine-Very Fine ..... 3,000.00
- 213 ★田 **\$1.00 Trans-Mississippi (292). Block,** Exceptionally Fresh, Fine-Very Fine, Unusually Choice..... 6,500.00
- 214 ★田 **\$1.00 Trans-Mississippi (292). Block,** Fresh, o.g., bottom pair lightly creased, otherwise Fine, with P.F. Certificate..... 6,500.00
- 215 ★ **\$2.00 Trans-Mississippi (293).** Exceptionally Fresh & Well-centered, Lightly hinged, Extremely Fine & Unusually Choice ..... 2,250.00
- 216 ★ **\$2.00 Trans-Mississippi (293).** Fresh, Well-centered, Very Fine..... 2,250.00
- 217 ★ **\$2.00 Trans-Mississippi (293).** Mint Vertical Pair, straight edge at left, Well-centered, Extremely Fine ..... 4,500.00
- 218 ★ **\$2.00 Trans-Mississippi (293). Vertical Pair,** Fresh, Well-centered, o.g., bottom selvage with half arrow, wide natural straight edge at right, Very Fine ..... 4,500.00
- 219 ★田 **\$2.00 Trans-Mississippi (293). Block,** Fresh, Virtually Full o.g., couple minor hinge remnants, Very Fine, Handsome & Rare ..... 12,000.00



## PAN-AMERICAN ISSUE

- 220 ★ 田 **1c-10c Pan-Americans (294-299). Complete Set in Arrow, Imprint & Plate No. Blocks of 15,** 2c, 5c & 8c are Bottom Double Plate No. Positions, 1c, 4c & 10c are Top Single Plate Nos., Virtually All Stamps in Plate No. Blocks are Mint (two 2c & one 8c hinged), four have hinge reinforcement (nearly all on 1c & 2c), 8c insignificant selvedge nick below plate nos., 2c closed selvedge tear, Fine-Very Fine, A Gorgeous Group ..... 24,970.00



- 221 ☒ **1c-10c Pan-Americans (294-299). Complete Set Arranged in Cross Fashion on First Day Cover to England** tied by "Lynn Mass" Double Ovals, Straight Line "Registered/May 1 8A.M. 19(01)/Lynn, Mass." & British Blue Pencil (indicating Registry), "New York 5-2 1901" & Manchester Reg. Backstamps, Very Fine, Very Rare ..... 11,000.00



222

223

- 222 ★ **1c Pan-American, Center Inverted (294a). Disturbed o.g., minor hinge remnant, Fine** ..... 7,500.00



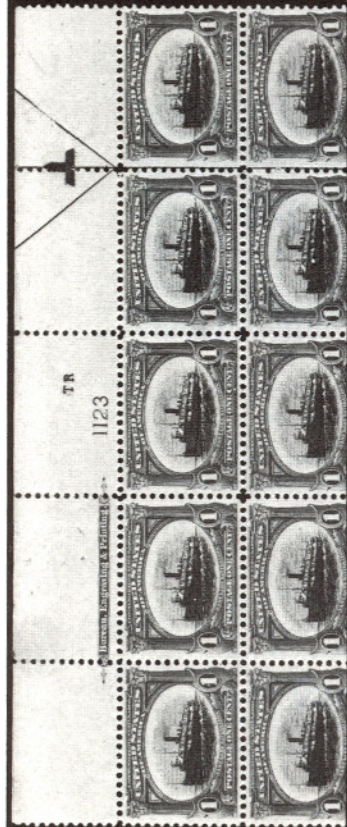

TR

1123

DEM NLD B M N L D B G R L D B M P H S A N G O H S E M P H S B W C H S M P H S E M

J W W J M

1145



1150

1143



1151



1140

1141



1092

1127 J F M

P H B 子三三



- 223 ★ **1c Pan-American, Center Inverted (294a).** Fresh, small part o.g., single nibbed perf., otherwise Fine, with photocopy of P.F. Certificate Showing Strip of Four from which this stamp was taken ..... 7,500.00



- 224 ★ **1c Pan-American, Center Inverted (294a). Top Left Imprint & Plate No. 1139 Strip of Four,** some gum disturbance from hinge removal, hinge reinforced separations, minor selvage thin above left stamp (not affecting the imprint & plate no. strip), Fine, believed to be one of two known. Extremely Rare ..... 42,500.00 +



- 225 ★ **2c Pan-American, Center Inverted (295a).** Well-Centered, Fresh, some gum disturbance, hinge remnant, Very Fine, A Beautiful 20th Century Rarity, with P.F. Certificate ..... 35,000.00
- 226 ★ **2c Pan-American, Center Inverted (295a).** Well-centered, without gum, minute faint scuff speck, otherwise Very Fine, A Beautiful & Rare Twentieth Century Error ..... 35,000.00
- 227 **2c Pan-American, Center Inverted (295a).** Neat Machine cancel, Stitch Watermark, vertical crease, otherwise Very Fine, Much Rarer Used than Unused Although Not Indicated by Catalog Value, with P.F. Certificate ..... 8,000.00





228

231

229

232

230

- 228 ★ **4c Pan-American, Center Inverted (296a)**, Fresh Colors, hinge remnant, Fine, with P.F. Certificate ..... 10,000.00
- 229 ★ **4c Pan-American, Center Inverted (296a)**. Large Part o.g., hinge remnant, slightly rounded corner perf. & trivial thin specks, otherwise a Fine Example of this Rare Major U.S. 20th Century Error, with P.F. Certificate . 10,000.00
- 230 ★ **4c Pan-American, Center Inverted (296a)**. Large Part o.g., tiny closed tear at bottom, otherwise Very Fine, with P.F. Certificate ..... 10,000.00
- 231 S **4c Pan-American, Center Inverted, "Specimen" Overprint (296b)**. Mint, tiny gum skip, centered trifle to bottom left, Very Fine & Remarkably Choice, with P.F. Certificate ..... 4,000.00
- 232 S **4c Pan-American, Center Inverted, "Specimen" Overprint (296b)**. Fresh, o.g., small tear at top, Attractive Example of this Rare Stamp.... 4,000.00
- 233 ★田 **5c Pan-American (297). Bottom Imprint & Plate No. Block of Eight**, gum disturbed on two, Fine-Very Fine ..... 2,440.00





235

177

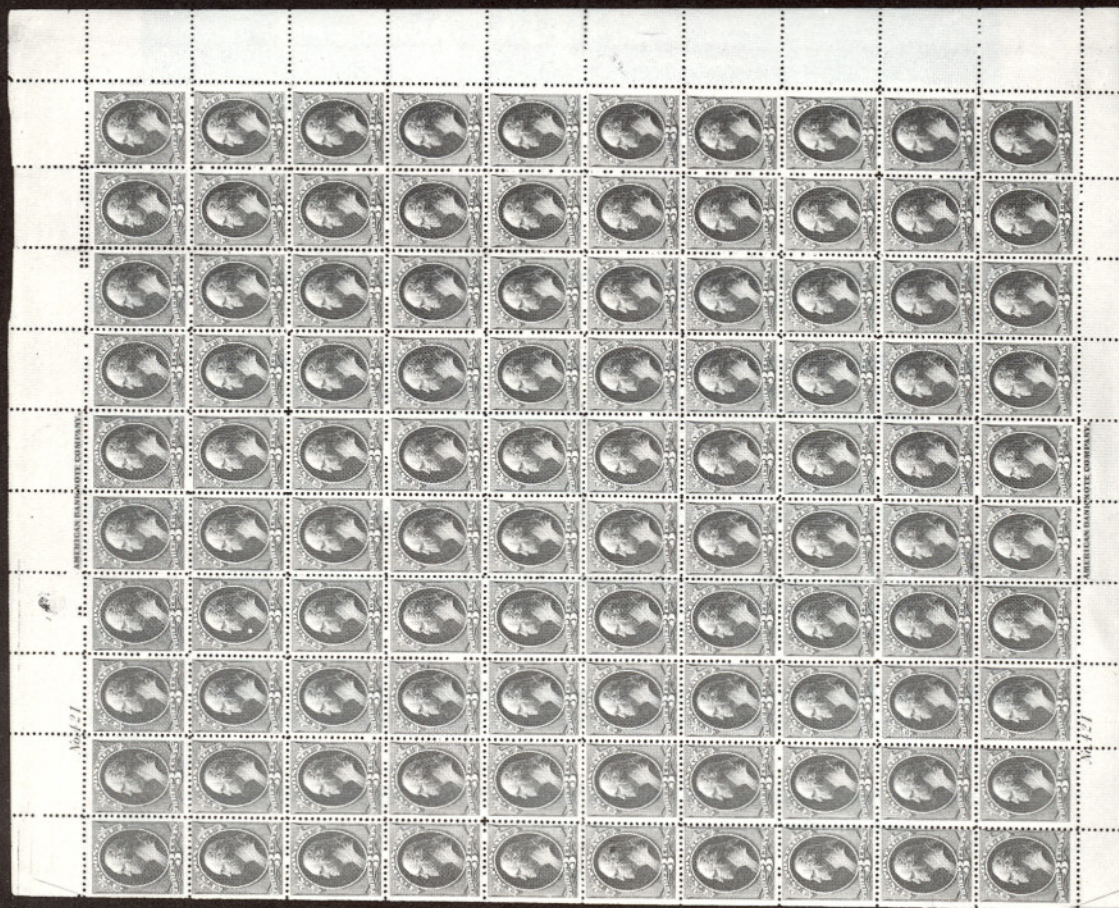

AMERICAN BANK NOTE COMPANY



# 1902 ISSUE



234

236

238

- 234 ★ **2c Carmine Imperforate (301 var).** Huge Margins including Top Right Sheet Corner, Part of Next Stamp at Bottom & tiny bit of next stamp at right, without gum, light creases, Extremely Fine Appearance, **Only Two Known**, this being the better example, with P.F. Certificate ..... **E.XVI**
- 235 ★ **3c Violet (302).** Sheet of 100 (without selvage), five have small faults, others Mint, perfs. close to touch on two rows, others Fine-Very Fine, Rare Multiple ..... 4,125.00
- 236 ★田 **50c Orange (310).** Mint Block, Well-centered, bottom left stamp light creases, otherwise Extremely Fine ..... 1,650.00
- 237 ★ **\$1.00 Black (311).** Beautifully Centered, gum trifle disturbed, Extremely Fine ..... 650.00
- 238 ★田 **\$1.00 Black (311).** Top Imprint Block of Six, Fresh, hinge remnant, small hinge reinforcements, Fine ..... 4,000.00
- 239 ★ **\$2.00 Dark Blue (312).** Regummed, Extremely Fine ..... 900.00
- 240 ★ **\$5.00 Dark Green (313).** Very light gum wrinkle, Very Fine..... 1,750.00
- 241 **4c Brown, Imperforate (314A).** Schermack Ty III Private Perforations as always, Neat Wavy Line Machine cancel, Extremely Fine, Probably the Finest Used Off-Cover Example Known, signed "O.K./K.K.," apparently Karl Koslowsky the "discoverer" of the 314A, with P.F. Certificate, ex-Green ..... 6,000.00
- 242 ★田 **5c Blue, Imperforate (315).** Block, lightly hinged, bottom right stamp trifle heavy natural wrinkle, otherwise Extremely Fine ..... 2,100.00
- 243 ★田 **5c Blue, Imperforate (315).** Left Imprint & Plate No. 2953 Block of Six, Faintly hinged, light gum wrinkle in one stamp, Extremely Fine ..... 4,250.00



30221 5071



4075

4075

— 100mm. 100mm. & 100mm. —

4075

244 ★田 5c Blue Imperforate (315). Block of 81 including two Imprint & Plate No. Blocks of Six, margin tear just into bottom right stamp, others Mint, couple usual light natural gum wrinkles, Fantastic 20th Century Showpiece, Extremely Fine ..... 44,725.00 +





217



218



242



252



253



243



251



255



256



258



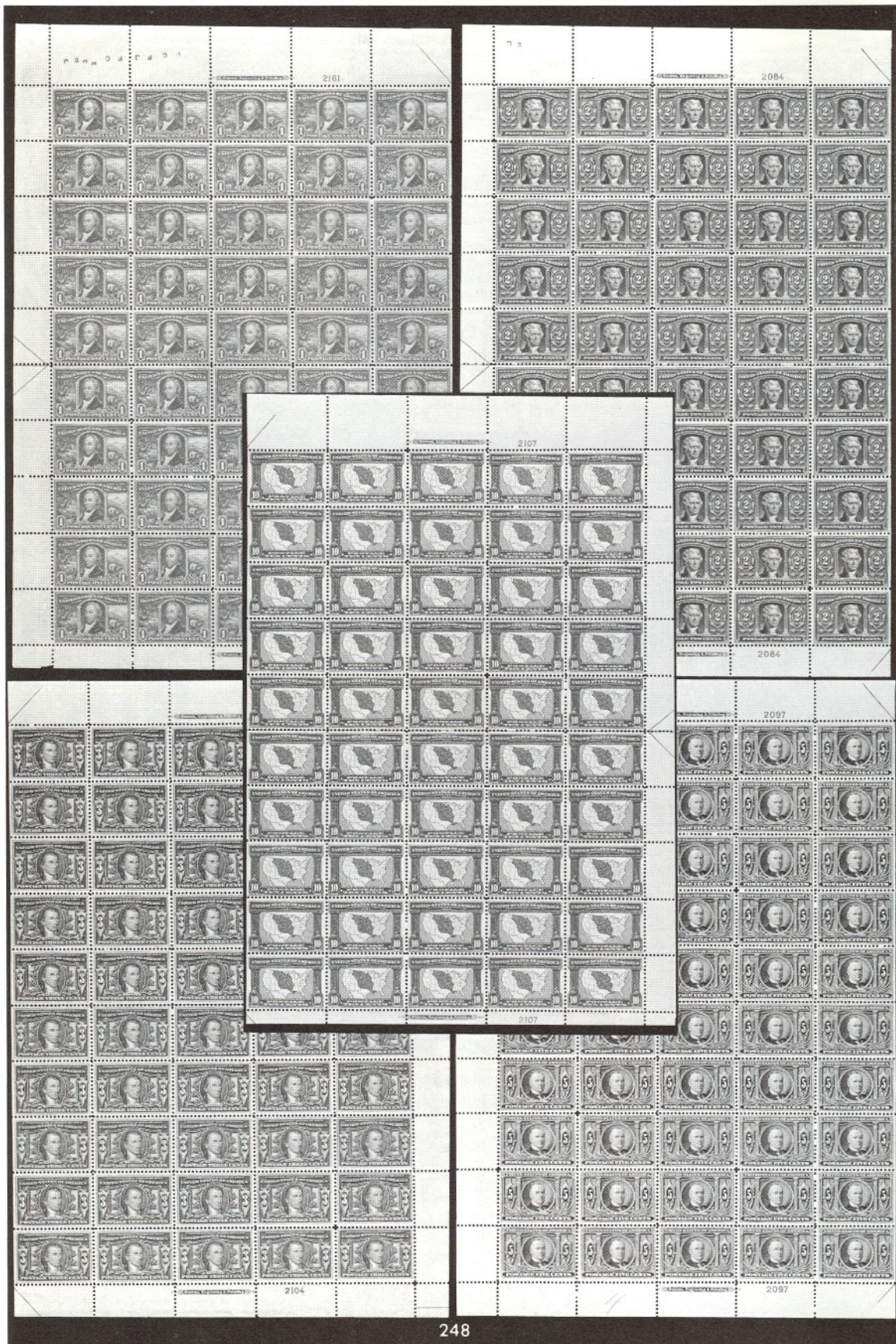





|       |   |     |     |     |  |     |  |          |
|-------|---|-----|-----|-----|--|-----|--|----------|
|       |   | 237 |     | 239 |  | 240 |  | 241      |
| 245   |   |     | 246 |     |  | 247 |  |          |
| 245 ★ | 5c Blue Coil (317). Pair, top stamp hinge remnant, Very Fine, with P.F. Certificate .....   |     |     |     |  |     |  | 3,000.00 |
| 246 ★ | 1c Blue Green Coil (318). Part Imprint Paste-Up Pair, Fine-Very Fine, with P.F. Certificate .....                                       |     |     |     |  |     |  | 2,500.00 |
| 247 ★ | 1c Blue Green Coil (318). Horizontal Pair, Very Fine, with copy of P.F. Certificate showing strip from which this pair was removed..... |     |     |     |  |     |  | 2,500.00 |

## LOUISIANA PURCHASE ISSUE

|       |  |             |
|-------|--|-------------|
| 248 ★ | 1c-10c Louisiana Purchase (323-327). Complete Set in Mint Sheets of Fifty, Incredibly Fresh, Contains Many Choice Stamps, 1c, 5c & 10c few perf. separations in Bottom Plate No. Blocks, 1c penciled signature on back of sheet (on six stamps, does not affect either Plate No. Block), 5c penciled numeral on bottom selvage (does not affect Plate Number Block of Four), Overall A Very Fine Set ..... | 28,440.00 + |
| 249 ★ | 3c Louisiana Purchase (325). Mint Top Imprint & Plate No. 2101 Block, Very Fine & Exceptionally Choice .....   | 675.00      |
| 250 ★ | 10c Louisiana Purchase (327). Mint Horizontal Block of Six, Fine-Very Fine .....   | 1,375.00    |

## 1908-1910 ISSUES

|       |   |            |
|-------|---|------------|
| 251 ★ | 5c Blue Coil (351). Line Strip of Four, Three Stamps Mint, Exceptionally Well-Centered & Choice, Extremely Fine .....   | 840.00 +   |
| 252 ★ | 10c Yellow Coil (356). Pair, hinge remnant, minor perf. strengthening, Left perfs. barely touch on one, otherwise Fine .....  | 2,100.00   |
| 253 ★ | 10c Yellow Coil (356). Line Strip of Four, slightly disturbed o.g. from hinge removal, Line Pair reinforced by tiny bits of hinge, Fine-Very Fine Strip, Scarce ..... | 6,600.00 + |



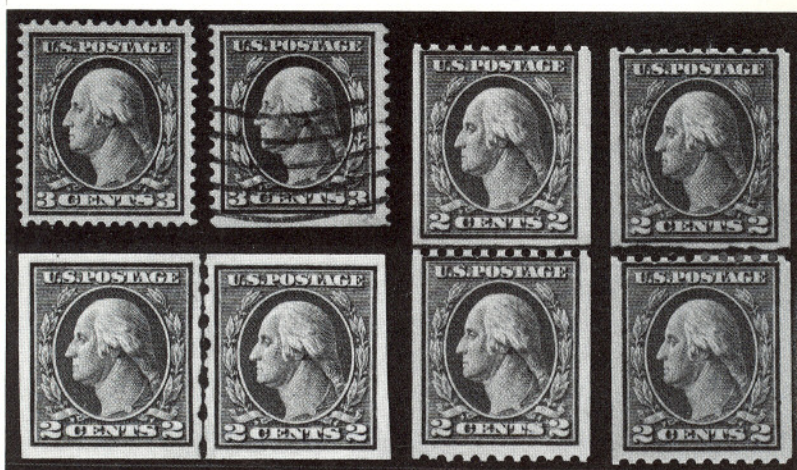

254

257

263

261

262

- |        |   |          |
|--------|---|----------|
| 254 ★  | 3c Deep Violet, Bluish (359). Well-centered, hinge remnant, Very Fine, Colman handstamp guarantee .....                   | 1,000.00 |
| 255 ★田 | 2c Lincoln, Bluish (369). Bottom Left Corner Margin Block, top pair hinge remnant, Bottom Pair Mint, Extremely Fine ..... | 1,050.00 |
| 256 ★田 | 2c Lincoln, Bluish (369). Top Imprint & Plate No. 4979 Block of Six, four are mint, Fine-Very Fine .....                  | 3,500.00 |
| 257    | 3c Deep Violet Coil (389). Used, Very Fine, with A.P.S. Certificate ...   | 2,250.00 |

### 1912-1916 ISSUES

- |        |  |          |
|--------|--|----------|
| 258 ★田 | 2c Panama-Pacific, Perf. 10 (402). Top Plate No. 6649 Block of Six, Exceptionally Fresh, hinge remnants, Fine-Very Fine..... | 1,850.00 |
|--------|--|----------|



259

260

265

- |        |   |          |
|--------|---|----------|
| 259 ★田 | 50c Violet (422). Block, two Mint, Extremely Fine .....   | 750.00   |
| 260 ★田 | 50c Violet (440). Block, hinge remnant, Very Fine .....   | 2,200.00 |
| 261 ★  | 2c Red Coil, Ty. I (449). Line Pair, Top stamp hinge remnant, Top perfs. close, Fine, Rare & Choice ..... | 5,000.00 |



- 262 ★ **2c Red Coil, Ty. I (449). Line Pair**, hinge remnant, part o.g., some black offset from approval sheet (on back only), Fine Appearance ..... 5,000.00
- 263 ★ **2c Carmine Imperf. Coil (459). Mint Line Pair**, Crease as usual, Very Fine ..... 1,750.00



264

272

267

273

- 264 ★ **50c Light Violet (477). Mint, Extremely Fine**..... 850.00
- 265 ★田 **50c Light Violet (477). Bottom Margin Block** with Plate No., insignificant perf. scuff on bottom left stamp, otherwise Extremely Fine, Rare, with P.F. Certificate ..... 3,000.00 +
- 266 ★田 **\$2.00 Dark Blue, \$5.00 Light Green (479, 480). Blocks**, Very Fine... 3,700.00
- 267 **2c Carmine, Ty. Ia (482A). Huge Margins Showing Intact Schermack Ty. III Private Perforations, Neat Wavy Line Machine Cancel, Almost Certainly a Matchless Example of this Rare 20th Century Stamp, with P.F. Certificate** 5,000.00
- 268 ★田 **5c Carmine Error, Imperforate (485). Single Error in Mint Block of 32**, with Right Arrow & Plate No. 7942, Parts of 18 Adjoining Stamps, Extremely Fine ..... 12,000.00 +
- 269 ★田 **5c Carmine Error, Imperforate (485). Block of 12, Two Middle Stamps the Errors**, corner 2c stamps hinged, Errors Mint, Extremely Fine, Only 50 Double Error Blocks Issued..... 21,000.00
- 270 ★ **5c Carmine Error, Imperforate (485). Double Error in Top Left Mint Pane of 121** including Two Plate No. 7942 Blocks of Six & Two Arrow Blocks, also parts of 23 adjoining stamps, Extremely Fine ..... 21,000.00 +
- 271 ★ **5c Carmine Error, Imperforate (485). Complete Mint Uncut Sheet of 400**, Very Fine, A Great 20th. Century Rarity & One of the Very Few Remaining Intact Sheets of the Approximately 45 Discovered. .... 34,739.00





274



7942

7942

270



7942

268



269



|       |   |          |
|-------|---|----------|
| 272 ★ | <b>2c Carmine Coil, Ty. II (491). Pair,</b> Very Fine, with P.F. Certificate .                        | 2,300.00 |
| 273 ★ | <b>2c Carmine Coil, Ty. II (491). Line Pair,</b> hinge remnant, Very Fine, with P.F. Certificate..... | 5,500.00 |

## 1917-1920 ISSUES

|        |   |           |
|--------|---|-----------|
| 274 ★  | <b>2c Rose, AEF Booklet Pane of 30 (499f).</b> Hinge remnant on some of top row, others Mint, Fine, Rare .....  | 5,500.00  |
| 275 ★  | <b>2c Deep Rose, Ty. Ia (500). Complete Mint Sheet of 100 including Top &amp; Right Plate No. 10208 Blocks of Six,</b> mixed centering, more than half Fine-Very Fine, Rare Sheet .....   | 27,050.00 |
| 276 ★田 | <b>\$2.00 Orange Red &amp; Black (523). Left Margin Block,</b> Top Pair lightly hinged, Bottom Pair Mint, Fine-Very Fine .....  | 4,750.00  |
| 277 ★田 | <b>\$2.00 Orange Red &amp; Black (523). Top Arrow &amp; Double Plate No. Block of Eight,</b> gum skip on one, one stamp has minor hinge remnant, others Mint, P.O. Staple Holes in Selvedge, Centering varies from Fine-Extremely Fine, Overall a Very Fine Block, Rare ..... | 20,000.00 |
| 278 ★田 | <b>\$5.00 Deep Green &amp; Black (524). Mint Block,</b> Extremely Fine.....   | 1,700.00  |
| 279 ★田 | <b>\$5.00 Deep Green &amp; Black (524). Mint Center Line Block of 36,</b> few light natural gum bends, Eight Fine, balance Very Fine to Extremely Fine, A Beautiful & Desirable Piece of Considerable Rarity.....   | 15,500.00 |
| 280 ★田 | <b>2c Carmine Offset Imperforate Ty. V (533). Mint Block of 40 (8x5),</b> three have natural inclusions, Extremely Fine .....   | 9,000.00  |
| 281 ★田 | <b>2c Carmine Offset Imperforate Ty. VII (534B). Center Line Block,</b> top pair hinge remnant, Bottom Pair Mint, Extremely Fine, A Seldom Seen 20th. Century Rarity .....  | 6,500.00  |
| 282 ★  | <b>2c Carmine Rose, Ty. II (539).</b> Fresh, hinge remnant, Centered bit to right, just clear, Fine for this, with P.F. Certificate .....   | 1,500.00  |
| 283 ★田 | <b>\$2.00 Carmine &amp; Black (547). Mint Block,</b> light bend in one, Very Fine, Top Pair Exceptional .....   | 1,650.00  |
| 284 ★田 | <b>\$2.00 Carmine &amp; Black (547). Center Line Block,</b> Very Fine .....   | 1,750.00  |



10208

9500  
ZK

275

10208



280



8177







266



278



281



283



284



282



288



286



287



DECEMBER 21, 1920.



PILGRIM



TERCENTENARY

Special Delivery



Mr. W.O. Siebold,

1700 - 2<sup>nd</sup> St. N.W.

Washington,

D.C.



- 285 ☒ **1c-5c Pilgrims (548-550). Cpl. Set of Plate No. Blocks of Six** tied by "Washington D.C Dec. 21, 1920" **First Day Duplex pmks.** on Large (12x9½") Cover, horizontal rows of perms. close or touching, Rare & Undoubtedly Unique (Set of Singles on First Day Cover catalogs \$1,850.00, Premium for Plate No. Blocks of Six would catalog \$11,100.00) .....

### 1922-1930 ISSUES

- |        |   |          |
|--------|---|----------|
| 286 ★田 | <b>50c Lilac (570). Top Plate No. 17482 Block of Six</b> , hinge remnant on one, others Mint, Selvedge trifle reduced, Fine-Very Fine ..... | 1,100.00 |
| 287 ★田 | <b>\$1.00 Violet Black (571). Mint Bottom Plate No. 18682 Block of Six</b> , tiny natural gum skips, Very Fine .....                        | 550.00   |
| 288 ★田 | <b>\$5.00 Carmine &amp; Blue, (573). Mint Bottom Arrow Block</b> , Extremely Fine .....   | 1,850.00 |



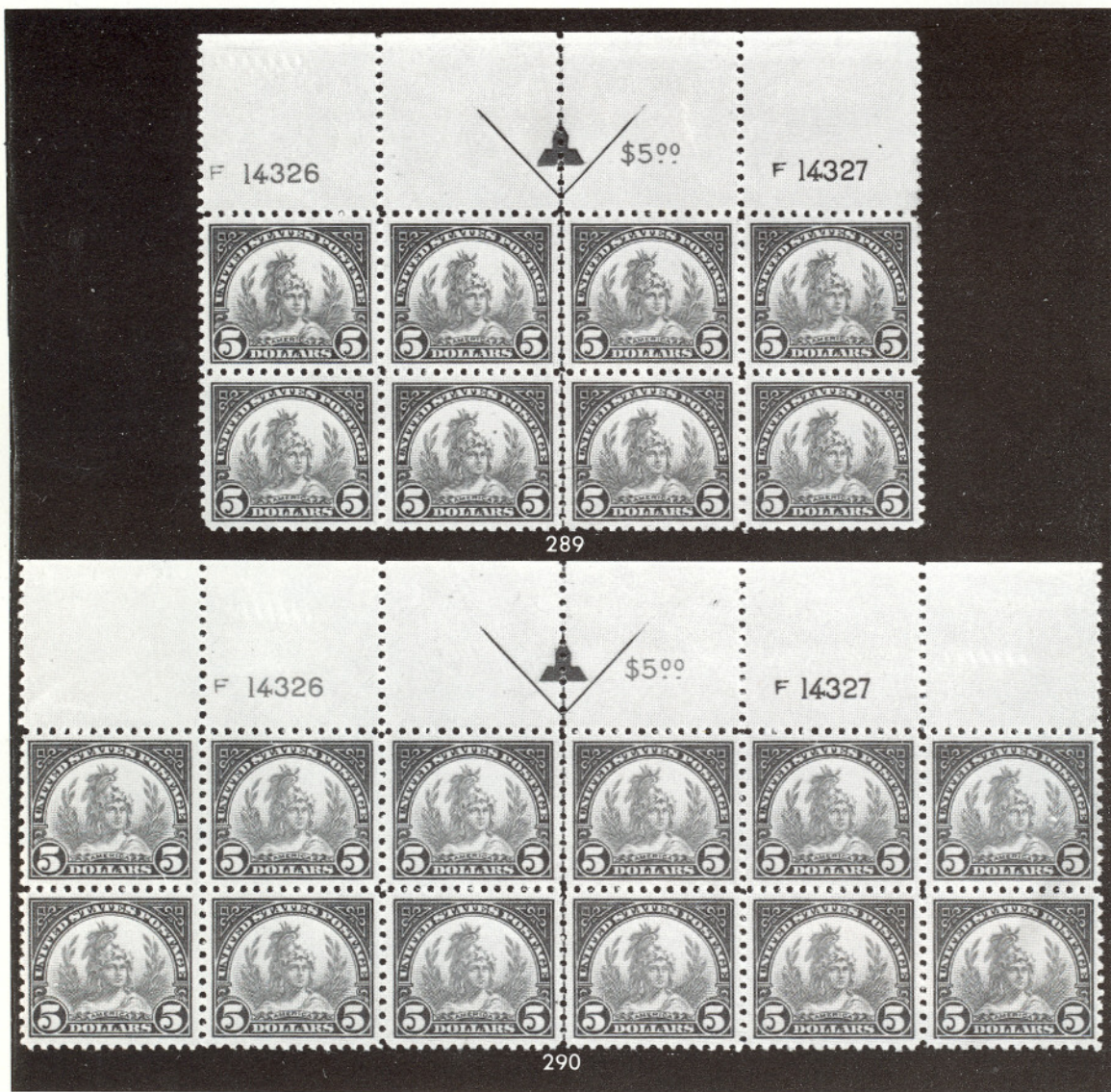

- 289 ★田 \$5.00 Carmine & Blue (573). Mint Arrow & Double Pl. No. Block of Eight, one stamp gum wrinkle and usual light gum bends, Very Fine .. 8,750.00
- 290 ★田 \$5.00 Carmine & Blue (573). Mint Arrow & Double Plate No. Block of Twelve, Beautifully Centered, few light natural gum bends, Extremely Fine 10,450.00





293



294



295



305



20091

312



309





291

292

- 291 **2c Harding Perf. 11 Rotary (613).** Lightly cancelled, Very Fine for this Rare stamp of which only about 40 known, with P.F. Certificate ..... 10,000.00
- 292 **2c Harding Perf. 11 Rotary (613).** Perfs. just touch frame at right, Lightly cancelled, Fine for this Rare stamp, with P.F. Certificate ..... 10,000.00
- 293 ★田 **5c Norse-American (621). Top Arrow & Double Plate No. Block of Eight,** Six Stamps Mint, Wide Top Selvedge, Very Fine..... 1,250.00
- 294 ★田 **2c Carmine, Ty. II (634A).** Mint Horizontal Block of Eight with Vertical Gutter Between, Fine & Rare ..... 3,500.00
- 295 ★田 **2c Von Steuben Imperforate (689a).** Bottom Left Corner Margin Block of Six (3x2), some natural gum creases, trifle heavy on left pair, two closed tears in bottom margin well clear of design, Very Fine, Unique Position Piece (virtually all known examples of this error have creases) ..... 5,350.00

### AIR POST ISSUES

- 296 ★田 **6c Orange (C1).** Mint Block of 24, Fine-Very Fine ..... 4,200.00
- 297 ★ **6c Orange (C1).** Complete Sheet of 100, sensibly reinforced around edges with tiny hinge bits, all non-straight edge stamps Mint, one straight edge stamp tiny thin, Fine-Very Fine..... 18,450.00
- 298 ★ **6c Orange (C1).** Complete Sheet of 100, All Mint but four (hinge reinforced), about thirty stamps just clear or perfs. barely touching, Balance Fine-Very Fine, ex-Lilly ..... 18,450.00



299

300

- 299 ★ **24c Carmine Rose & Blue, Center Inverted (C3a).** Fresh, very lightly hinged, reperfed at top, Fine Appearing Example of this Great 20th Century Rarity ..... 115,000.00
- 300 ★ **24c Carmine Rose & Blue, Center Inverted (C3a).** Well-centered sheet margin copy showing part of arrow, small light thin, Very Fine Appearance, with P.F. Certificate ..... 115,000.00



9155



9155





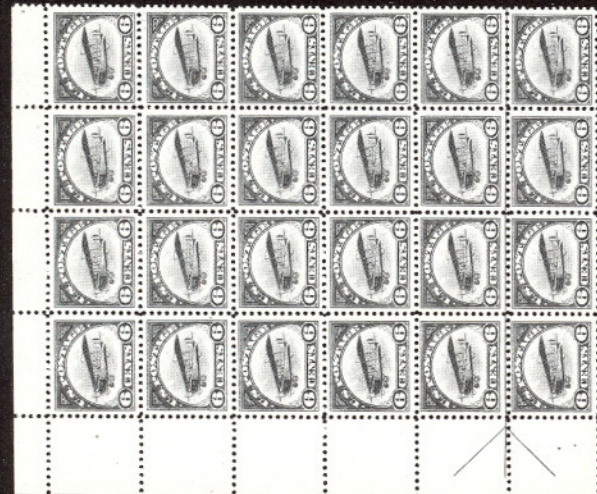

296

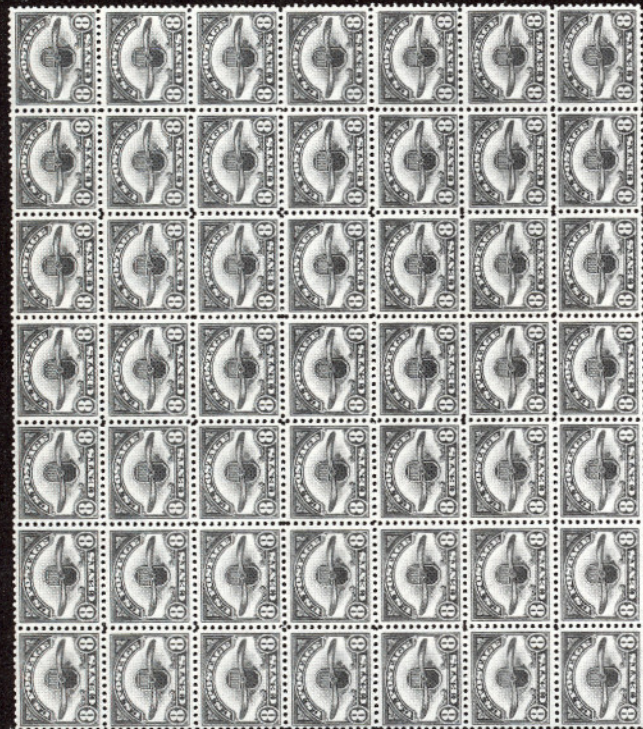

306

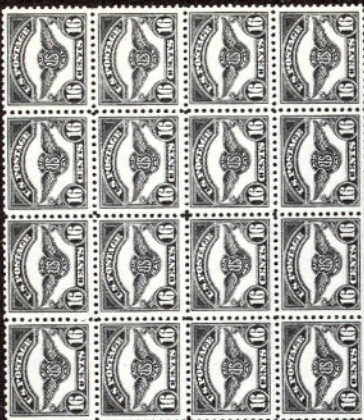

310



301

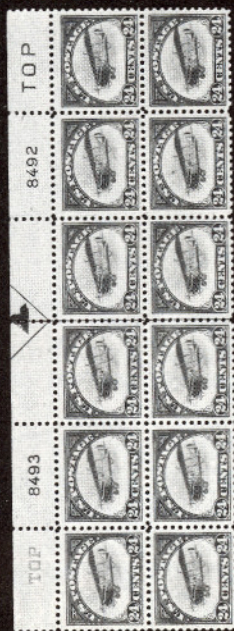

302



317



320



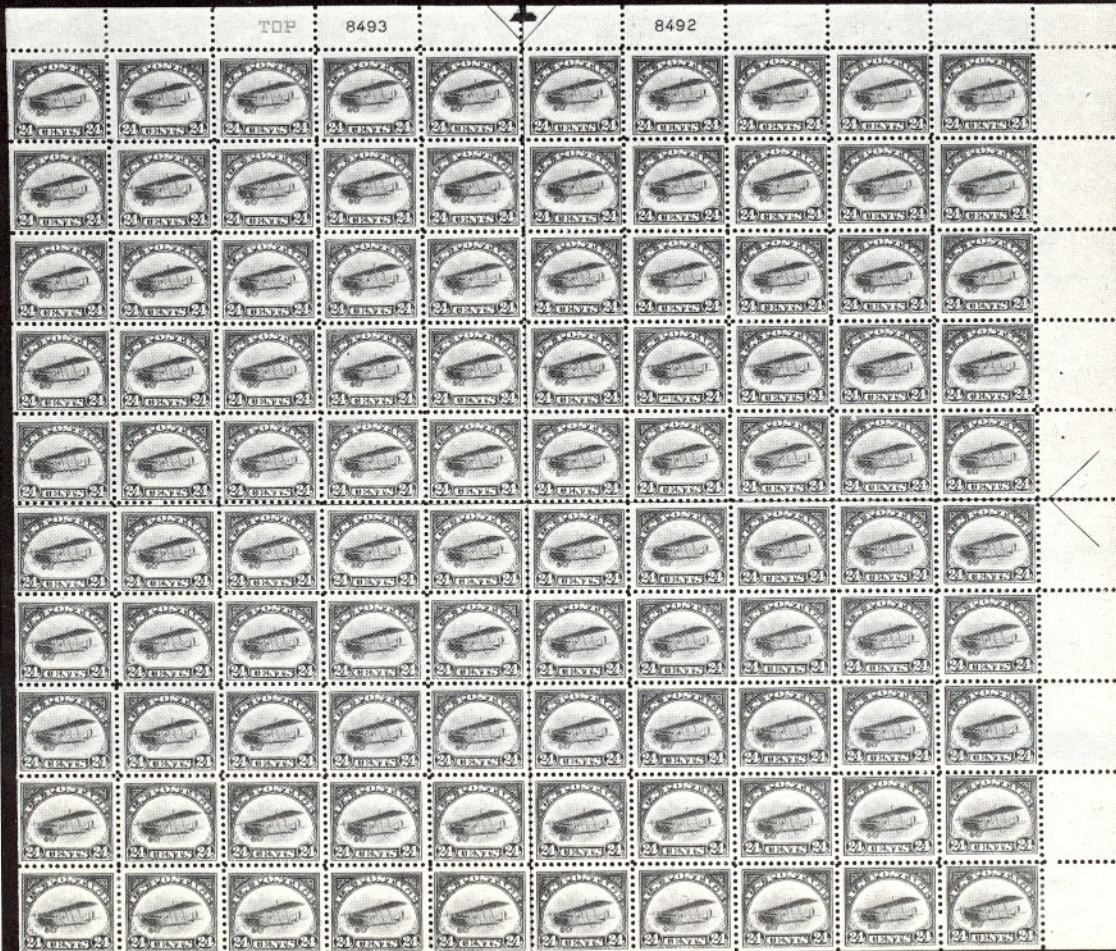
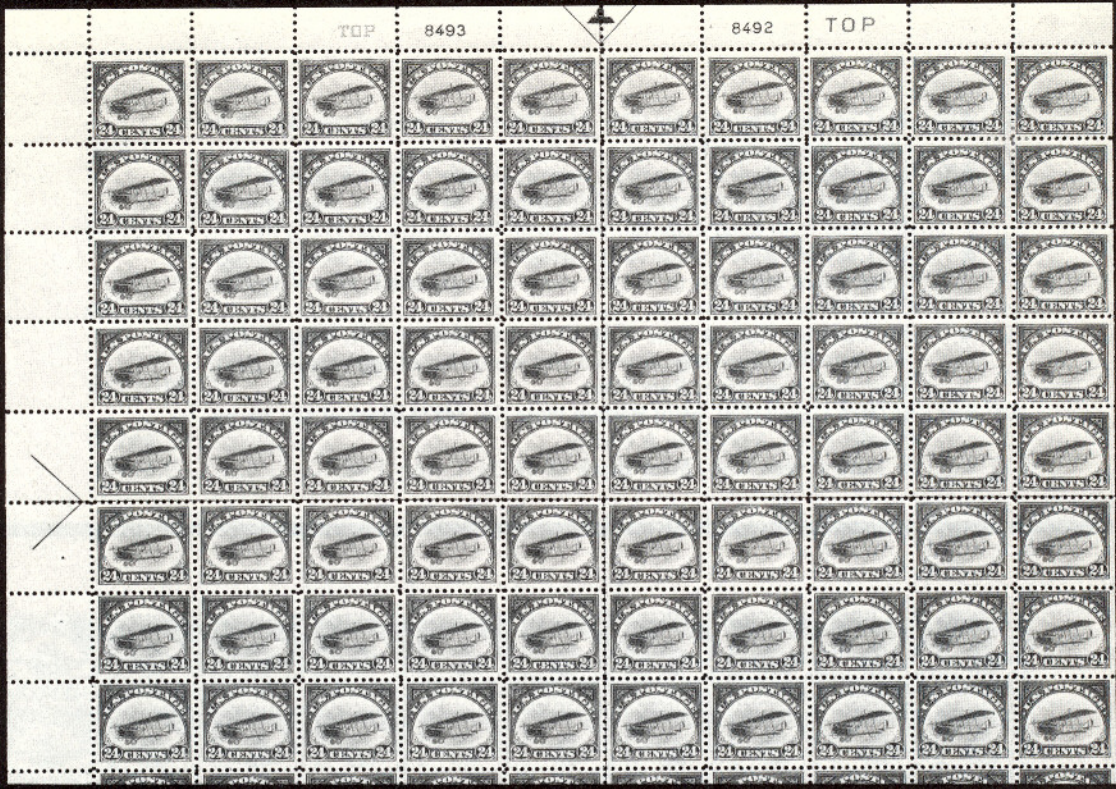



- 301 ★ 24c Carmine Rose & Blue (C3). Mint Block, tiny natural gum skips & inclusion speck, Very Fine ..... 825.00
- 302 ★ 24c Carmine Rose & Blue (C3). Arrow, Double "Top" & Double Plate No. Block of 12, Remarkably Well-Centered, Seven Mint, others gum bit disturbed from hinge removal, one stamp thin, otherwise Very Fine .... 3,750.00
- 303 ★ 24c Carmine Rose & Blue (C3). Complete Sheet of 100, all but top right Corner block mint, tiny thin in one stamp in hinged block, Fine-Very Fine, Choice Sheet, ex-Lilly ..... 22,000.00
- 304 ★ 24c Carmine Rose & Blue (C3). Complete Sheet of 100, includes Plate Nos. with Blue Top Only, four of corner stamps have hinge remnant, others Mint, Fine-Very Fine, Rare Sheet ..... 27,225.00
- 305 ★ 8c Dark Green (C4). Mint Bottom Plate No. 14824 Block of Six, Exceptionally Fresh, Very Fine & Choice ..... 950.00
- 306 ★ 8c Dark Green (C4). Mint Block of 49 (7x7), Very Fine ..... 2,695.00

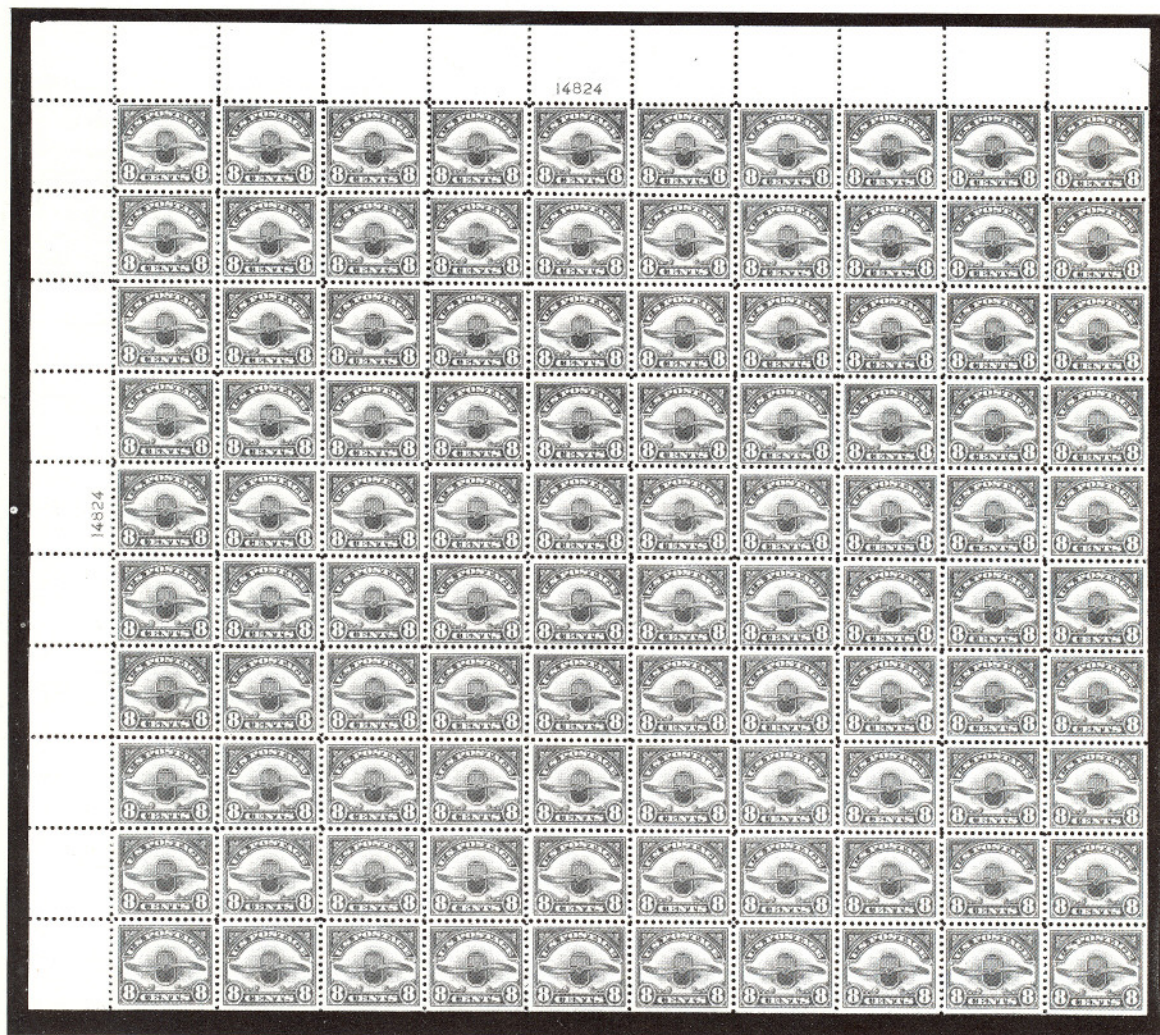

- 307 ★ 8c Dark Green (C4). Complete Sheet of 100, sensibly reinforced around edges with tiny hinge bits, all non-straight edge stamps Mint, Fine-Very Fine ..... 6,845.00



- 308 ★ **8c-24c 1923 Air Post (C4-C6). 8c Part Sheet of 86, 16c & 24c Part Sheets of 89, All Mint, Each with Two Plate No. Blocks of Six**, all signed in bottom selvage by the designer & various P.O. officials, some separations, approx. nine or less on each have creases, mostly trivial, first two have selvage tears (not affecting plate blocks), otherwise Fine-Very Fine, Quite a Number Exceptionally Choice, Rare Lot ..... 64,985.00
- 309 ★田 **16c Dark Blue (C5). Left Plate No. 14828 Block of Six**, few perfs. separated between two stamps, two tiny inclusion specks, one row of selvage strengthened, and one thin spot in selvage, Fine-Very Fine Centering .. 5,250.00
- 310 ★田 **16c Dark Blue (C5). Mint Block of 16 (4x4). Fine-Very Fine** ..... 3,400.00

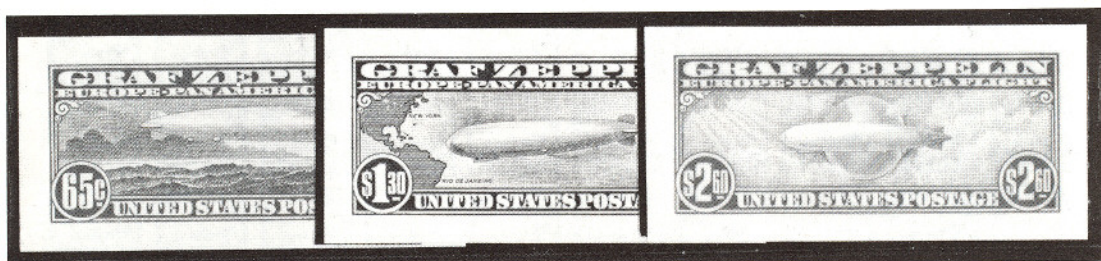

- 311 P **65c-\$2.60 Graf Zeppelins, Small Die Proofs (C13P-C15P)**. Complete set, 65c has trivial faint stain in right margin, otherwise Extremely Fine, Very Rare Set, Believed to be only two sets known ..... 14,500.00
- 312 ★田 **65c-\$2.60 Graf Zeppelins (C13-C15). Blocks with Plate Nos.**, all Mint but one 65c & two \$1.30, one 65c trivial thin speck, left pair of \$1.30 gum bit disturbed & light crease, otherwise a Very Fine Set ..... 21,200.00
- 313 ★田 **65c-\$2.60 Graf Zeppelins (C13-C15). Complete Set of Top Plate No. Blocks of Six**, Usual minor gum skips and light gum bends on \$1.30, Very Fine Set ..... 45,250.00
- 314 匣 **65c-\$2.60 Graf Zeppelins (C13-C15). Complete Set of Matching First Day Covers**, 65c Plate No. Single, Very Fine ..... 5,900.00
- 315 匣 **65c-\$2.60 Graf Zeppelins (C13-C15). Complete Set of Cacheted First Day Flight Covers**, \$1.30 is on card, **65c is Block** & the Cover is signed by Three Crew Members, Fine-Very Fine, Rare ..... 6,950.00 +
- 316 ★ **65c Graf Zeppelin (C13). Complete Sheet of 50**, Nineteen have small hinge reinforcements, others Mint, Fine-Very Fine, Mostly VF & Choice ... 43,800.00
- 317 ★田 **50c Chicago Zeppelin (C18). Mint Top Plate No. 21171 Block of Ten**, Fine-Very Fine ..... 2,650.00



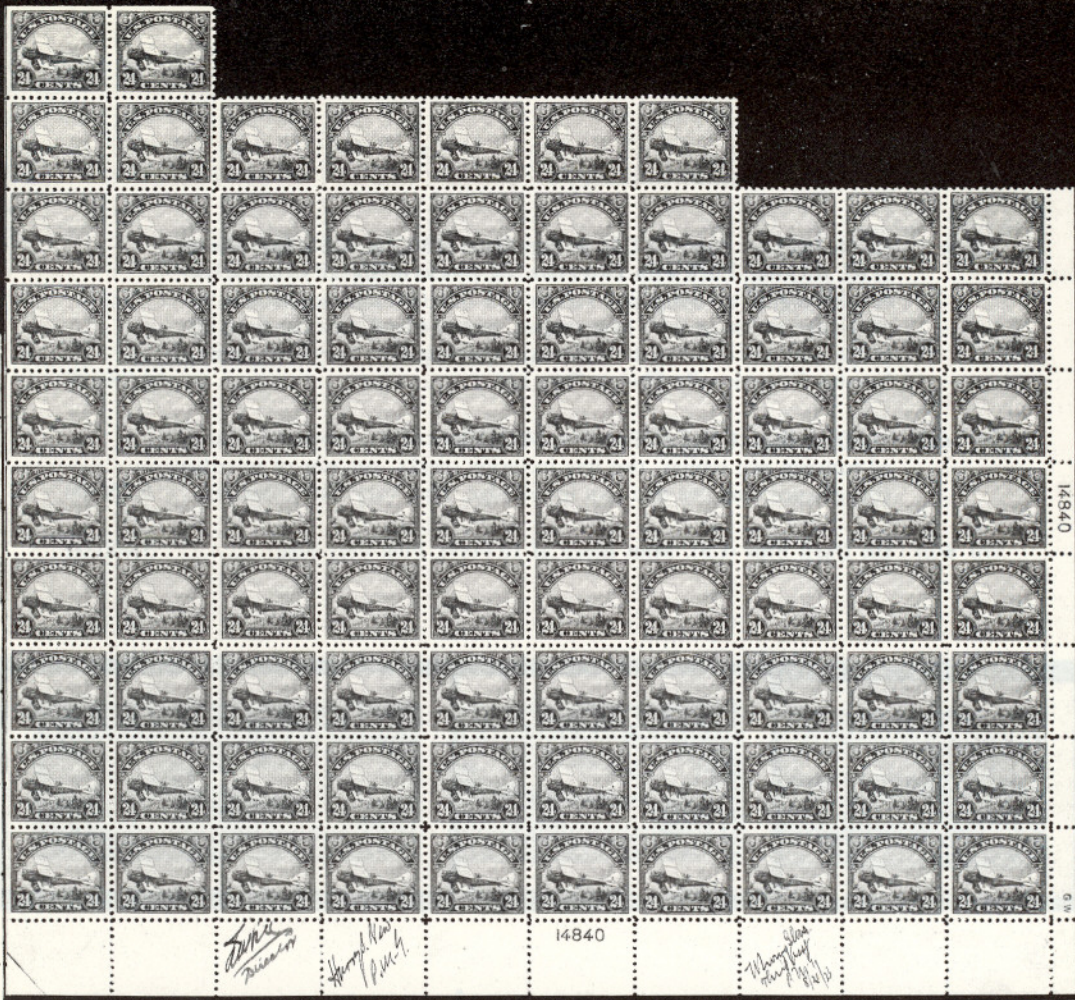

14840

14840



14828



14824



F 20078



F 20085



F 20095





2191

20079

20079

316

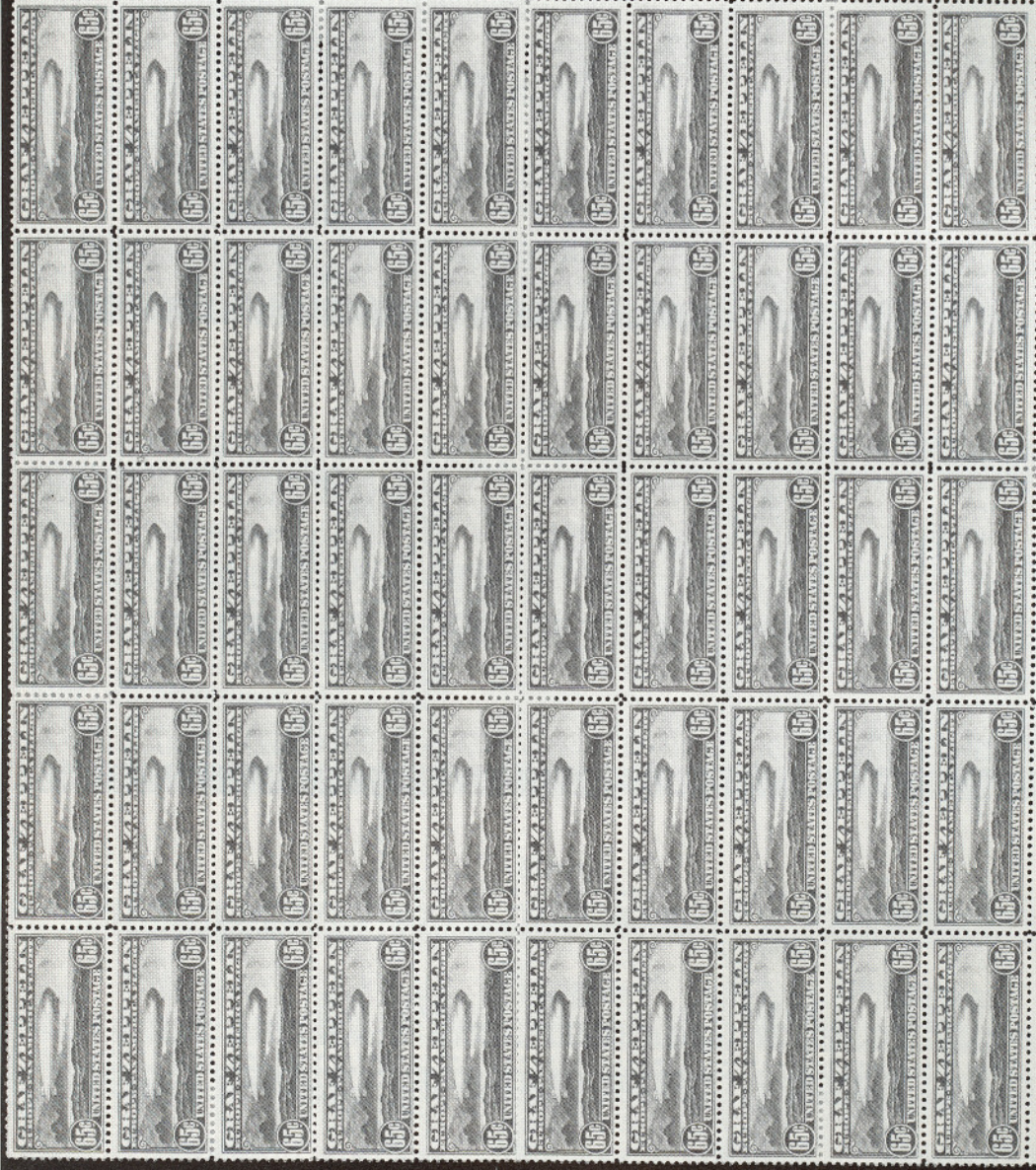



21172



21178





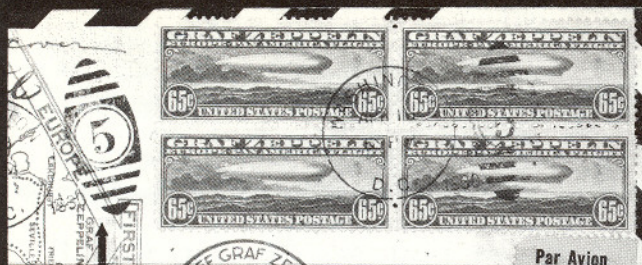

Par Avion

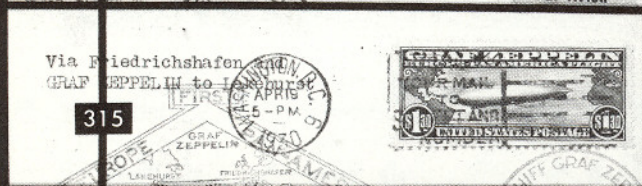

315



314



VIA AIR MAIL

VIA AIR MAIL

VIA AIR MAIL

Box 396



338

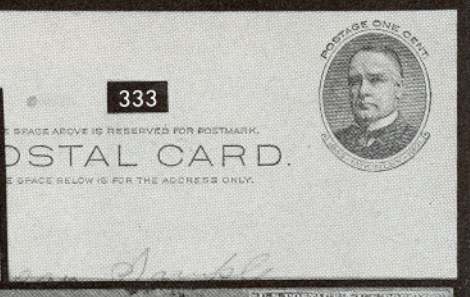

333

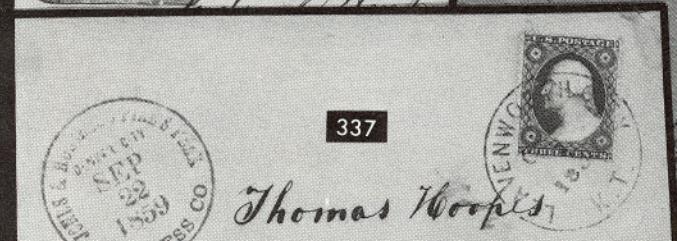

337



336

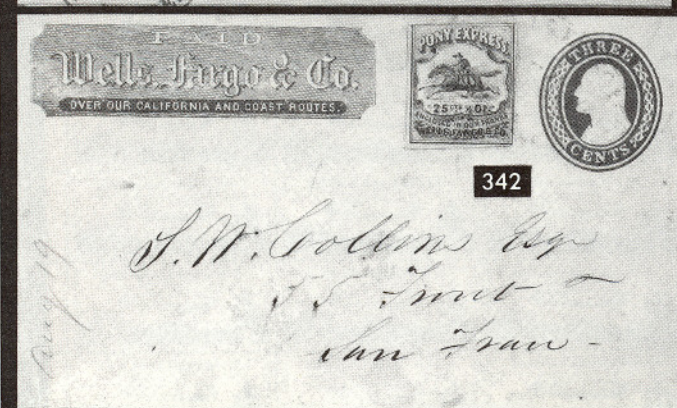

342

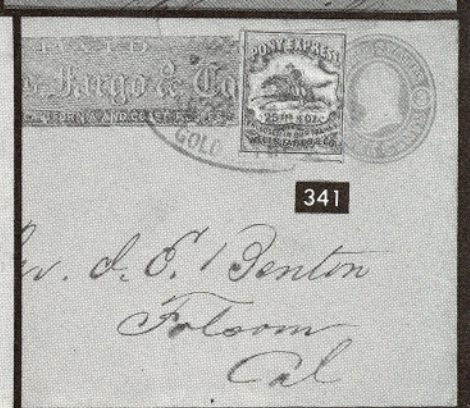

341



- 318 ★ **50c Chicago Zeppelin (C18). Complete Mint Sheet of 50, Fine-Very Fine**  
Choice Sheet ..... 10,650.00
- 319 ★ **50c Chicago Zeppelin (C18). Complete Mint Sheet of 50, usual natural**  
gum creases, couple natural "dimples," Fine-Very Fine, Choice Sheet . 10,650.00
- 320 ★ **15c Statue of Liberty, Horizontal Pair Imperforate Between (C35a).**  
Mint Horizontal Strip of Four, Middle Pair the Variety, Fine, Scarce . 1,375.00

## POSTAGE DUE-NEWSPAPER ISSUES

- 321 ★田 **50c Brown Postage Due (J7). Mint Block of 35, Four Fine, others Very**  
Fine, Rare Showpiece..... 5,500.00
- 322 ★ **2c Deep Brown Postage Due Special Printing (J9). Well-centered, light**  
crease, o.g., Extremely Fine Appearance ..... 1,750.00
- 323 ★ **10c Deep Brown Postage Due Special Printing (J12). Extremely Fine,**  
Rare, with A.P.S. Certificate..... 900.00
- 324 ★田 **30c Red Brown Postage Due (J20), Mint Block of 49, Fine Piece .....** 3,005.00
- 325 ★ **50c Carmine Lake Postage Due (J58). Fresh, part o.g., perfs. slightly in at**  
top, Rarest Regularly Issued Postage Due Stamp, with P.F. Certificate . 2,250.00
- 326 ★ **Offices in China, \$2.00 on \$1.00 Violet Brown, Double Surcharge**  
(K16a), Straight edge at left, otherwise Fine, signed ..... 1,000.00



327

328

- 327 ★ **\$12.00 Blue Green, Newspaper Special Printing (PR52). Fresh & Very**  
Fine, Only Five Issued, An Incalculable Rarity, signed Ward, with P.F.  
Certificate ..... E.XVIII
- 328 ★ **\$3.00 Scarlet, Bureau Print Newspaper (PR100). Fresh, o.g., hinge rem-**  
nant, reperfed at right, Very Fine Appearance, Rare, with P.F. Certificate .. 2,000.00





322



323



325



326



334



335



343



357



358



361



346



350



352



364





321

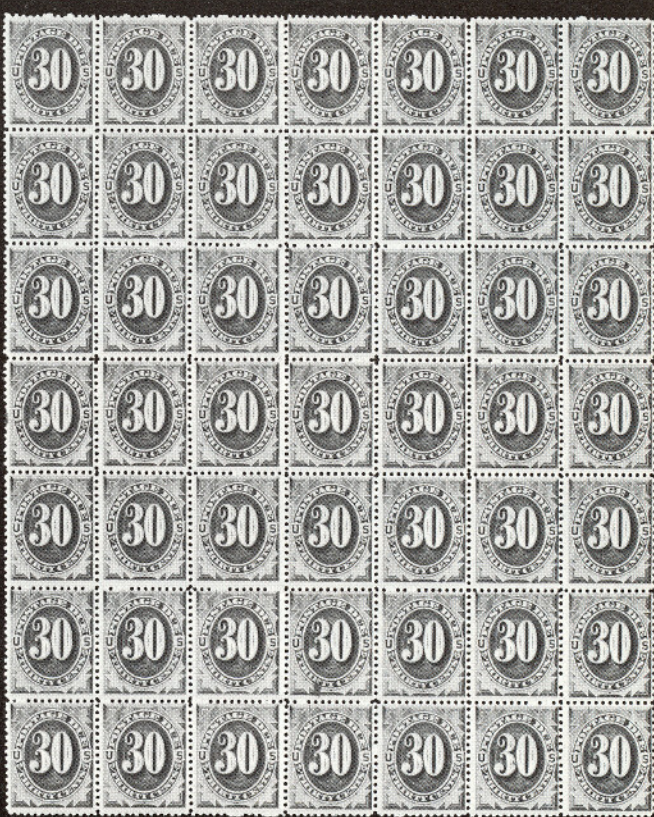

324



356



## POSTAL STATIONERY

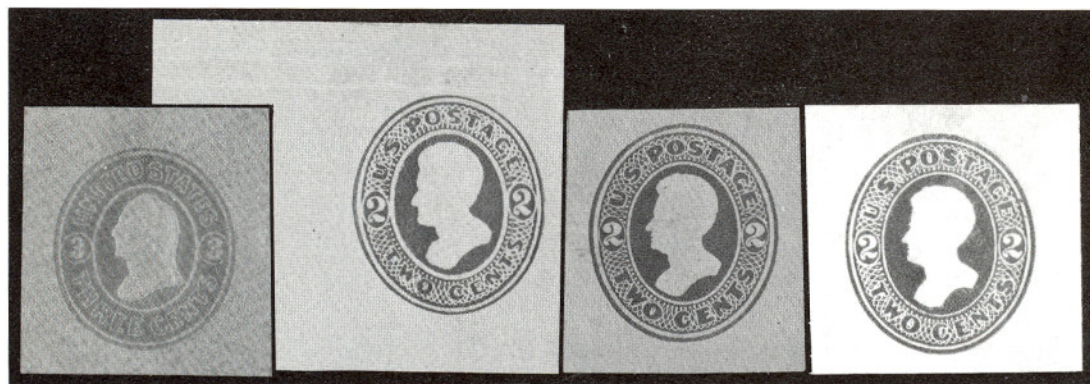

- |       |   |          |
|-------|---|----------|
| 329   | <b>3c Pink on Orange, Cut Square (U37).</b> Unused, Full Corner, Very Fine, Scarce, with P.F. Certificate.....  | 800.00   |
| 330   | <b>2c Vermilion on Manila, Die 4, Cut Square (W138).</b> Unused, couple of light creases at Top clear of design, otherwise Very Fine, Exceptional Rarity, with P.F. Certificate, ex-Barkhausen .....  | 2,000.00 |
| 331   | <b>2c Vermilion on Orange, Die 5, Cut Square (U145).</b> Unused, Very Fine, Exceptional Rarity, with P. F. Certificate, ex-Barkhausen .....   | 2,500.00 |
| 332   | <b>2c Vermilion on Amber, Die 8, Cut Square (U157).</b> Unused, with back side flap, Very Fine, Fabulous Rarity, Reportedly only this Cut Square & One Unused Entire are known to exist, with P.F. Certificate, ex-Barkhausen, Great Rarity ..... | 5,000.00 |
| 333 ☒ | <b>1c Black Full Face McKinley Postal Card (UX17Pid).</b> Typographic Die Proof with a pencil notation reading "Bureau Sample Tag Card (Manila) paper", Very Fine .....   | E.XV     |

## CARRIERS

- |     |  |          |
|-----|--|----------|
| 334 | <b>1c Blue, Franklin Carrier (LO1).</b> Margins Virtually All Around, large left & bottom, Red New Orleans pmk. & Blue Grid, with P.F. Certificate stating this item is "genuine, adhering to paper that covers defects," Very Fine Appearance, Rare .....   | 1,750.00 |
| 335 | <b>Philadelphia, Pa., 1c Black "U.S.P.O. Despatch" Handstamp on 1c 1851 Sheet Margin (7LB18).</b> On piece, Used with <b>Horizontal Strip of Three 1c Blue Ty. II (7),</b> Pos. 11-13L2, Right Pair Showing the <b>Major Cracked Plate</b> , tied by town pmks., scissors cut between right pair, otherwise Fine, Rare Classic Piece ..... | E.XVI    |

## WESTERN COVERS

- |       |   |        |
|-------|---|--------|
| 336 ☒ | <b>Stmr. Sierra Nevada/Via Nicaragua/Advance of the Mails.,</b> Mostly Clear Blue Oval on Yellow Buff Cover to Penna., <b>Horiz. Pair 3c Red (11)</b> tied by "New-York Ship" pmk., Very Fine ..... | E.XIII |
| 337 ☒ | <b>Jones &amp; Russels Pike's Peak Express Co Denver City Sep 22, 1859,</b> Bold Strike on Cover to Penna., <b>3c Red (26)</b> tied by Leavenworth City K.T. pmk., Very Fine .....                  | E.XIV  |



338 ☒

**Hinckley & Co.'s/Express Mail/Fast Run./Via Denver./Paid Through.**  
 Five Line Printed Frank in Fancy Scroll on 3c Star Die Entire (U27) to New  
 Hampshire, "Hinckley & Co.'s Express Mar 18, 1861" & Green Double  
 Circle "Saint Joseph Mo" Handstamps, Three Line Express Co. Return  
 Card at Bottom Left, Fine & Rare, Miner's Letter accompanies, ex-Emer-  
 son, Knapp.....

E.XV



339

340

339 ☒

**Wells Fargo & Co. \$1.00 Red "Pony" (143L3).** Margins two sides, in  
 slightly right & top, Tied with Blue Running Pony San Francisco oval on 10c  
 Green on Buff Star Die (U33) to New York, St. Joseph pmk., Fine and  
 Handsome.....

6,000.00

340 ☒

**Wells Fargo & Co. 10c Brown "Pony" (143L7).** Margins all around,  
 Beautifully tied by Blue Oval "Virginia City, N.T." to San Francisco, on 3c  
 Pink on Buff Entire (U35), Extremely Fine & Handsome.....

3,500.00



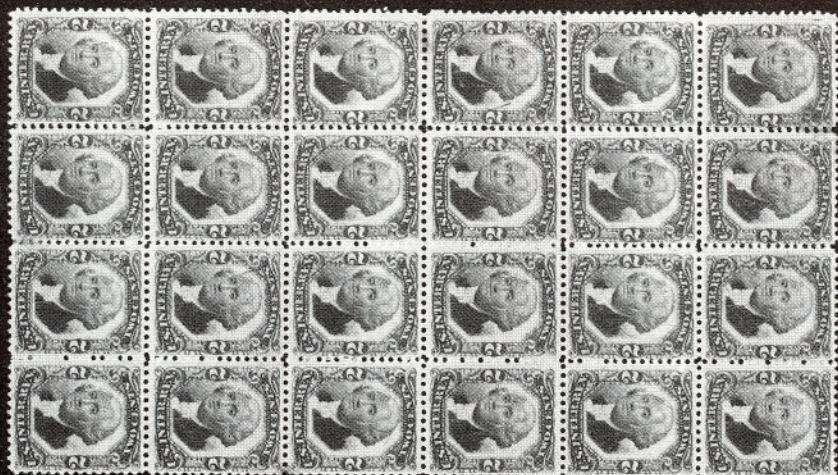

347



344



345



- 341 ☒ **Wells, Fargo & Co. 25c Blue "Pony" (143L8).** Margins All Around except partly touched at top, minute insignificant flaws, tied by **Blue "Gold Hill Utah"** Express Co. Ovals on **3c Pink on Buff Entire (U35)**, Printed Express Co. Frank, tiny mended cover tear & bit reduced at left, Handsome & Rare Pony Cover ..... 5,500.00
- 342 ☒ **Wells, Fargo & Co. 25c Red "Pony" (143L9).** Margins to slightly in, small closed tear, on **3c Red on White Entire (U9)** tied by partly readable Blue Express Co. Oval, Printed Frank at Top Left, Very Attractive, Rare, Listed but Unpriced on U9..... 4,000.00

## REVENUE STAMPS

- 343 ★ **6c Proprietary (R31c).** Fresh, Exceptionally Well-Centered, Rich Shade, Very Fine ..... 1,500.00
- 344 ☐ **\$25.00 Mortgage (R100c). Horizontal Block of Twelve,** neat bold ms. 1870 cancels, Well-Centered, Rich Color, tiny hinge reinforcements, tiny eroded spot in one cancel, perfs. trimmed on one stamp, usual light creases from document folds, nevertheless A Beautiful Block & **The Largest Recorded Multiple** ..... 1,500.00 +
- 345 ☐ **\$200.00 Green & Red, U.S.I.R. (R102c) Left Margin Block** with Green Registration Marker, Rich Colors & Sharp Clear Impression, neat ms. cancels, Bottom pair small faults, o/w F-VF, Scarce Block ..... 1,400.00
- 346 ★ **\$1.00 Blue & Black, Center Inverted (R118a).** Fresh, Beautifully Centered, Extremely Fine, One of the Great Classic Revenue Rarities, with P.F. Certificate ..... 3,500.00
- 347 ★☐ **2c Orange & Black, Center Inverted (R151a). Block of 24 (4x6),** Fresh, Virtually Full o.g., minor paper remnants & minor separations hinge reinforced, one with thin, otherwise Fine-Very Fine, **The Largest Known Multiple of Revenues with Inverted Centers**, Multiples are Rare, (Catalogued as Singles) ..... 3,240.00 +

## CONFEDERATE STATES

- 348 **10c Blue, Paterson (2). Complete Reconstructed Half Pane of 50,** includes Six Unused Singles, Virtually All Margins All Around, Many Large, some faults to be expected, A Choice Showpiece, Very Difficult to Duplicate ..... 2,400.00
- 349 **10c Blue, Hoyer (2). Complete Reconstructed Half Pane of 50,** includes 11 Unused Singles, Unused Pair, Three Unused Blocks, other 21 positions used, Nearly All Have Four Margins, Mostly Large, some faults to be expected, An Exceptionally Handsome & Rare Showing ..... 3,575.00 +
- 350 P **5c Blue, Plate Proof on Wove (6P5). Bottom Margin Horizontal Strip of Four with Vertical Gutter Between,** Fresh, VF, with copy of P.F. Certificate of Complete Sheet of 400 from which this strip was taken ..... E.XV





348



349





- 351 ★ **10c Blue, Frame Line (10). The Unique Horizontal Strip of Seven**, Large Margins All Around Showing Full Frame Lines Top, Bottom & Left, Traces at Right, some black marks on four stamps (believed to be cancelling ink from the fingers of CSA postal clerk), two light vertical creases & two negligible thin specks, Unquestionably One of the Greatest CSA General Issue Pieces in Existence, ex-Ferrary, Hessel, with P.F. Certificate ..... 12,000.00
- 352 P田 **1c Orange, Plate Proof on Wove (14P5). Block**, Fresh, Very Fine, with copy of P.F. Certificate of Complete Sheet of 200 from which this Block was taken ..... 1,400.00 +
- 353 匣 **"Mails Suspended"** in oval, letter datd "Jan 14, 1862 Doylestown" (Penna.) to Brazoria, Texas, Text states "I send this in an envelope to the Postmaster at New Orleans and if possible to forward same to you or for him to send you a few lines" regarding death of Uncle, Only recorded example to Confederate Texas, Very Fine ..... E.XV
- 354 匣 **"Adams Express Company, Great Eastern, Western & Southern Express Forwarders, New York"** in blue oval on 3c Star Die (U27), Tied by Augusta, Ga. pmk. to Athens, Tenn. Very Fine, ex-Kimmel ..... E.XIV

## U.S. POSSESSIONS



- 355 ★田 **Canal Zone, 1962, 4c Thatcher Ferry Bridge, Silver Bridge Omitted (157a). The Unique Mint Plate No. 168153 Block of Ten**, Extremely Fine, A Phenomenal Error of the Highest Order of Rarity. Only 50 stamps Exist. Although this piece catalogs \$55,000 as ten singles, we believe this item will realize several times this figure. ....
- 356 ★ **DANISH WEST INDIES, 1866, 3c Rose (2). Block of 50 (Half Sheet)**, o.g., partly separated in center, Very Fine Showpiece ..... 3,250.00
- 357 ★ **GUAM, 1899, \$1.00 Black, Ty II (13). Fine. Regummed, with P.F. Certificate** ..... 1,750.00





354

1015 E. 10th St.  
Great Eastern  
Western & Southern  
Express Forwarders  
New York



359

10 Oct 10  
H. D. Landis



362



B. J. Coan  
Honolulu  
Pineapple Co.  
N. York

undelivered to be  
Guy M. Bryan  
Pravoria

353



360

Mrs. Reiners  
Heilwa Falls  
Savai



363



Meohe, Aug 10  
Honolulu



## HAWAII

- 358      **1853, 5c on 13c Dark Red Manuscript Provisional Surcharge (7).** Margins to touched except tiny bit in one spot at left, light "San Francisco Cal." pmk., tiny wrinkle, Fine & Rare ..... 3,250.00
- 359 ☒      **1857, 5c Blue on White Wove, "Line Through Honolulu" Variety (8 var).** Clear to Huge Margins except slightly in at bottom, tied on cover with U.S. **12c Black (17)**, margins all around & Very Fine, by Brilliant Red "San Francisco, Cal., July 20 1859" pmk., Red "Honolulu U.S. Postage Paid", "10c", Crayon "10" to Philadelphia, A Gorgeous Cover & Spectacular Exhibition Piece ..... 4,000.00
- 360 ☒      **1863, 2c Black on Grayish (16).** Ample to Huge Margins incl. Top Right Sheet Corner tied by Red "Honolulu Hawaiian-Islands" pmk. on Cover to Kauai, Bold Oval **"Forwarded by Melchers & Co. Honolulu"** Handstamp, stamp has faint tropical toning, almost entirely in margins, small closed cover tear at right, A Rare & Desirable Cover (Particularly with an **Unlisted Forwarder**), with Friedl Certificate ..... **E.XVII**
- 361      **1863, 2c Dark Blue (17).** Pl. 5-B, Ty. VI, Pos. 6, Ample to Huge Margins except barely touched one point at bottom, Neat Grid cancel, minor flaws, otherwise Fine, Rare ..... 1,400.00
- 362 ☒      **1865, 5c Blue (21).** Large Margins, **Used with U.S. 2c Black, 3c Rose (65, 73).** The Numeral has grid cancel, others Cog Wheel cancels "Honolulu U.S. Postage Paid" in red, "Honolulu, Hawaiian Isld, May 31" in black and "San Francisco, Jul 7" in double circle, Very Fine and Handsome Cover ..... 5,000.00
- 363 ☒      **1865, 5c Blue (21).** Pl. 9-A, Ty. III, Pos. 7, Large Margins, **Used with U.S. 5c Brown (76)**, stamps have tiny margin faults, on Cover to Ind., the Numeral with Grid cancel, just tied by Red "Honolulu U.S. Postage Paid", U.S. 5c tied by Cogwheel, "San Francisco Cal" Double Circle pmk., bottom cover flap missing, a Fresh & Handsome Appearing Hawaiian Combination Rarity, with P.F. & Hawaiian Philatelic Society Certificates ..... 5,000.00
- 364 ★☐      **PHILIPPINES, 1901, \$1.00 Black (237).** Mint Block, gum dimple one stamp, Fine ..... 1,200.00

## GENERAL FOREIGN

- 365 ★      **AUSTRIA, 1933, 50g WIPA Souvenir Sheet (B111).** Small light gum soak, almost entirely in margin to left of top left stamp, otherwise Extremely Fine ..... 3,500.00
- 366 ☒      **BARBADOS, 1856, 1p Blue (6).** Gibbons No. 10, Two Singles, Ample to Huge Margins on 1858 Folded Cover to U.S. tied by "1" Oval Grids, Red Crown & "Paid At Barbadoes" Circle, "New Orleans La." pmk. & "Steamship 10" Circle, ms. "via Havana", "St.-Thomas" Part Double Circle Backstamp, Very Fine ..... **E.XIV**
- 367 ★      **BELGIUM, 1919, 25c Perron of Liège Miniature Sheet of Ten (123a).** Mint, "Dépôt 1919" handstamp in margin, characteristic gum creases, light selvage crease, otherwise Very Fine, Rare Sheet ..... 6,000.00





INTERNATIONALE  
POSTWERTZEICHEN-AUSSTELLUNG  
WIEN 1933



365

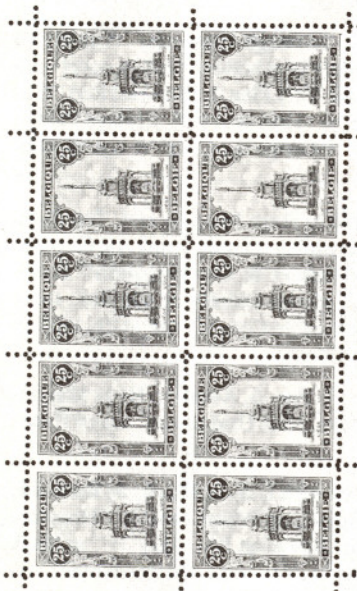

367

OTTAWA-NºA-2 936 Y

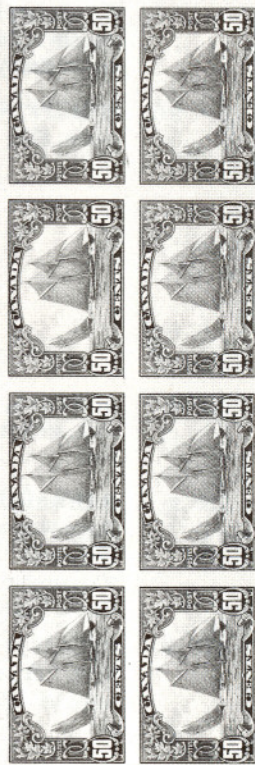

385

OTTAWA-NºA-1 982-E

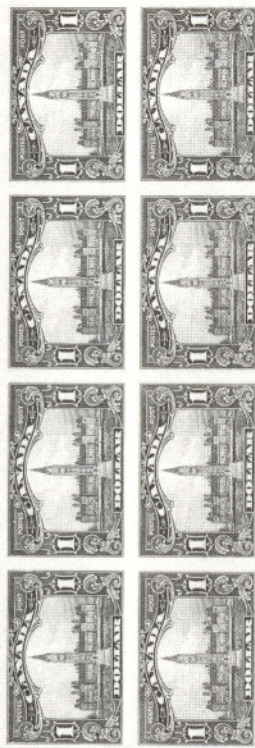

386





- 368  **BERMUDA, 1854, 1p Red on Bluish, "Perot" Postmaster Provisional (X2).** Gibbons No. O4, on 1855 Folded Letter to St. Georges, Extremely Fine & of the Absolute Highest Order of Rarity. There are Only Two Recorded Examples of this Stamp, the other being an off-cover specimen in the Royal Collection. Unique on Cover & the Only Copy Available to the Philatelic World (Scott \$65,000) ..... Gibbons £100,000



369

370

- 369 ★ **BRITISH CENTRAL AFRICA, 1895, £25 Blue Green & Black (31).** Gibbons Nyasaland Prot. No. 31, Fresh, o.g., Very Fine, with Royal Certificate (Scott \$8,500) ..... Gibbons £4,500



- 370 ★ **BRITISH CENTRAL AFRICA, 1896, £25 Green & Black (42).** Gibbons Nyasaland Prot. No. 42, Fresh, o.g., Very Fine, with Royal Certificate (Scott \$11,000) .....Gibbons £6,500



371

372

- 371 ★ \_\_\_\_\_, 1907, 2p Violet & Dull Violet (71). Gibbons Nyasaland Prot. No. 69, Sheet Margin Single, Fine, with Royal Certificate (Scott \$15,000) .....Gibbons £9,000
- 372 ★ \_\_\_\_\_, 1907, 4p Black & Gray Green (72). Gibbons Nyasaland Prot. No. 70, Sheet Margin Single, Fine, with Royal Certificate (Scott \$15,000) .....Gibbons £9,000



- 373 ☒ **BRITISH GUIANA, 1850, 4c Black on Yellow Pelure (3).** Huge Margins, Bold "Demerara" May 6, 1851, pmk. on Folded Letter to George-town, minor ink erosion in one letter in address, Remarkably Fine for this Tremendous Rarity, with B.P.A. Certificate (Scott \$15,000+) .Gibbons £15,000 +





- 374 **BRITISH GUIANA, 1856, 1c Black on Magenta (13).** Gibbons No. 23, Unique, The Rarest and Most Valuable stamp in the World (Scott \$375,000) .....Gibbons £425,000

## CANADA



375

380

- 375 ★ **1851, 3p Red (1).** Ample to Large Margins, Bright Color, couple trivial corner creases, otherwise Very Fine, Rare & Attractive (Scott \$7500) ..... £5,000
- 376 ☒ **1851, 3p Red (1). Vertical Pair,** Clear to Huge Margins except tiny bit in at top right, tiny margin scuff top stamp, tied by Seven Ring Target on Nov. 1852 Folded Cover to Kingston, Bottom Stamp Curious Printing Variety Somewhat Resembling a Double Impression, small internal split along filing fold, Rare & Attractive Cover ..... **E.XV**



377

378

- 377 ★ **1851, 12p Black (3).** Gibbons No. 4, Margins All Around, Large at Bottom, Wonderfully Fresh, Part o.g., Extremely Fine, A Marvelous Example of this Beautiful Classic Rarity, with B.P.A. Certificate (Scott \$40,000) .....Gibbons £33,000
- 378 **1851, 12p Black (3).** Gibbons No. 4, Margins Nearly All Around, trifle in two places at right, Wonderfully Fresh, Neat Target cancel, Fine & Attractive, An Extremely Rare Foreign Classic (Scott \$25,000) .....Gibbons £30,000





376

£ mail  
via Havana.

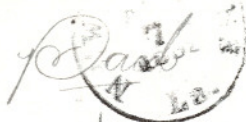

366



S. Taylor  
Manager

396EX



T - TEMPLE

W. J. Temple

Printed Circular



379



Repn P. & P. D. Berg  
Saurvig  
London  
AUG 30  
PAID

400EX



404



On Record  
W. J. Temple

JOB BROTHERS & CO. LIMITED  
GENERAL MERCHANTS  
ST. JOHN'S, NEWFOUNDLAND



419



423

Admiral Auckland  
6. The Terrace  
St. Helier  
Pulau  
via Newcastle & Jersey



Richard R  
ou Chsea  
Hants.



- 379 **1857, ½p Rose (8). Vertical Pair & Vertical Strip of Three, Large to Huge Margins. Top Stamp of Strip Shows Bit of Imprint, tied by Quebec Numeral "37" in Four Ring Targets on Printed Circular Front to Norway, Blue Oval Merchants Cachet, Red "London Paid, Au 30, 56", couple light creases, otherwise Extremely Fine, Rare Usage** ..... E.XVI
- 380 ★ **1857, 7½p Pale Yellow Green (9). Gibbons No. 22, Horizontal Pair, Margins All Around including Full Top Shee Margin & Imprint, Full o.g., Stamps Mint, right stamp small corner crease, otherwise Fine, Rare & Handsome, with Royal Certificate (Scott \$7,000 +)** ..... Gibbons £9,500 +
- 381 ★田 **1893, 20c Vermilion (46). Gibbons No. 115, Block, Fresh, o.g., tiny trivial thin speck in one, otherwise Very Fine (Scott \$600 +)** ..... Gibbons £520 +
- 382 ★ **1897, \$2.00 Jubilee (62). Gibbons No. 137, o.g., Extremely Fine (Scott \$1,250)** ..... Gibbons £750
- 383 ★ **1897, \$5.00 Jubilee (65). Gibbons No. 140, o.g., Extremely Fine (Scott \$1,350)** ..... Gibbons £950
- 384 **1899, 1c on ½ of 3c, 2c on ⅓ of 3c Carmine Port Hood Provisionals (88B, 88C). Gibbons No. 169, 170, Each tied on separate small piece by Port Hood Jan. 5, 1899 pmks. Very Fine, with P.F. Certificates** ..... E.XV
- 385 ★田 **1929, 50c "Bluenose" Imperforate (158a). Mint Top Imprint & Plate No. A-2 Block of Eight, top right stamp bit heavy gum crease, some selvage wrinkles, otherwise Very Fine** ..... 3,000.00 +
- 386 ★田 **1929, \$1.00 Parliament Imperforate (159a). Mint Top Imprint & Plate No. A-1 Block of Eight, Extremely Fine** ..... 3,200.00 +

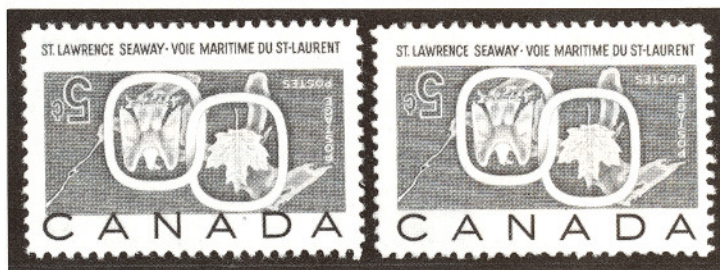

387

388

- 387 ★ **1959, 5c Seaway, Center Inverted (387a). Lightly hinged, An Extremely Fine Example of this Famous & Much Sought After Canadian Error** .... 11,000.00
- 388 ★ **1959, 5c Seaway, Center Inverted (387a). Gum somewhat disturbed as are quite a number of the known examples of this 20th Century Canadian Rarity, Very Fine** ..... 11,000.00

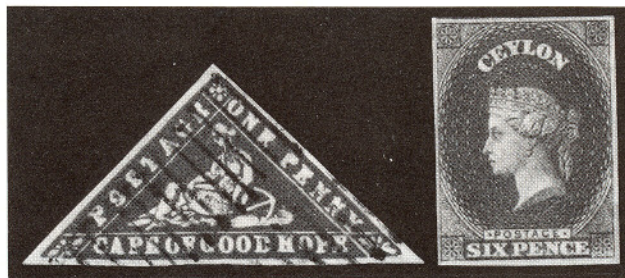

389

390

- 389 **CAPE OF GOOD HOPE, 1861, 1p Vermilion, Wood Block (7). Gibbons No. 13, Large Margins, Neat Wide Bar cancel, Extremely Fine, with Royal Certificate (Scott \$1,700)** ..... Gibbons £1,500
- 390 ★ **CEYLON, 1857, 6p Plum (2). Gibbons No. 1, Margins All Around, Fresh, Rich Color, Extremely Fine, signed Bloch, with P.F. Certificate (Scott \$4,250)** ..... Gibbons £5,000



- 391 ★ **FALKLAND ISLANDS, 1933, ½p-£1 Centenary (65-76).** Gibbons Nos. 127-138, Complete Set, Very Fine (Scott \$4,563.75) .....Gibbons £2,500
- 392 ★田 **FRANCE, 1933, ½p-5sh Centenary (65-74).** Gibbons Nos. 127-136, Blocks, Bottom Pairs Mint, Fine-Very Fine (Scott \$3,855) .....Gibbons £2,320

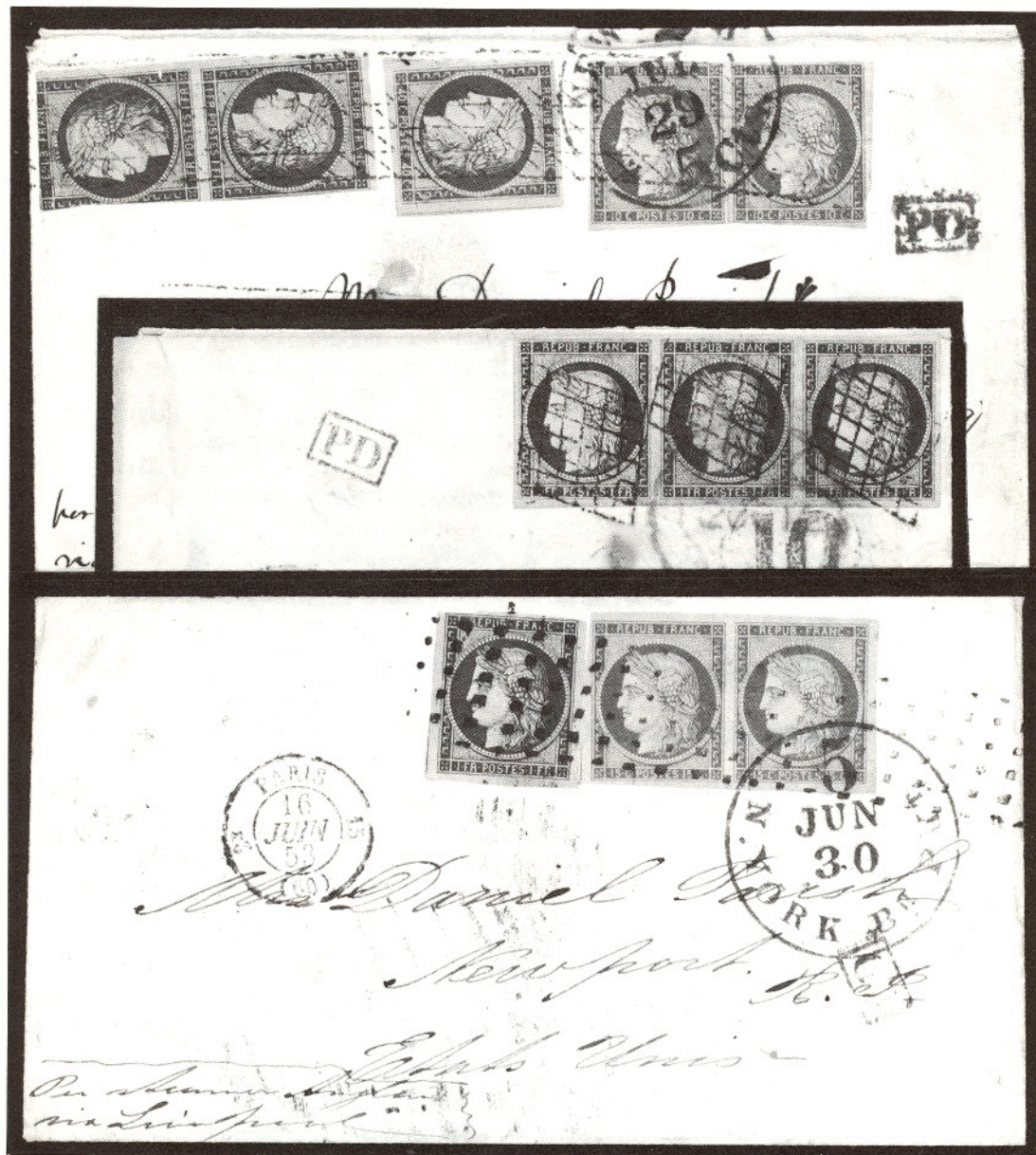

394  
395  
393

- 393 ☒ **FRANCE, 1849-50, 15c Yellow Green, 1fr Dark Carmine (2, 9). 15c Horizontal Pair, Large to Huge Margins, Extremely Fine & Choice, 1fr Three Huge Margins, Ample to just clear at top, minor scissors cut in margin well clear of design, on June 1853 Cover to U.S. tied by Rectangle of Squares & Bold "N. York Br. Pkt. 5", Very Fine Cover, from a new find ...**

E.XVI



- 394 ☒ ———, 1849, 1fr Dark Carmine, Tête-Bêche Pair (9a). Vertical Pair, Two Large Margins, touched to slightly in other sides, small scissors cut one stamp, Used with Horiz. Pair 10c Bistre (1), Large Margins to touched & Single 40c Orange (7), Ample to Huge Margins, tied by Grid of Diamonds & "New-York 5cts." pmk. on Jul 1852 Cover to U.S., error pair & 40c small faults from content binds & placement near edge of cover, A Very Rare & Attractive French Classic Cover, from a new find..... E.XVII
- 395 ☒ ———, 1849, 1fr Brown Carmine (9b). Horizontal Strip of Three, Large Margins, on Oct. 1849 Cover to U.S. tied by Diamond Grids, Red British Transit & "10" in Circle, Red Paris pmk. & Small Boxed "PD", light sealing wax stain in address area, some really trivial margin flaws, otherwise Very Fine, A Very Rare Cover, from an original find..... E.XVI

## GREAT BRITAIN

- 396 ☒ **DOCKRA Markings**, 6 different "G" (General), "H" (Hermitage), "P" (St. Paul's), "S" (Southwark), "T" (Temple), "W" (Westminster), In 1680 Wm. Dockra improved on Bishop's invention by making the mark serve as a penny postage stamp. Continued in use until 1794, one of the Finest groups of these interesting markings and of great Postal History significance ..... E.XV
- 397 ☒ **"Care of Mr Waghorn Suez"** in bold oval, Folded cover from Calcutta dated Oct. 17, 1838 to Boston, has red framed "Calcutta Steam Letter" backstamp, went West overland by "Care of Waghorn Suez", arrived Alexandria Egypt Dec. 7, went to Malta where letter was slit & fumigated as indicated by "Purfie Lazaret Malte", backstamp London Dec. 27 & carried by British Ship to America, Red New York Ship Feb. 10, almost 4 months in transit with 11 markings, Extremely Fine & Very Rare usage to America .... E.XVI



398

401A

401B

402

- 398 ★ **1840, 1p Black (1)**. Gibbons No. 2, Margins all around, part o.g., couple light bends, Very Fine (Scott \$2,250) ..... Gibbons £2,000





399

397

- 399 ☒ **1840, 1p Black (1).** Large Margins tied by Red Maltese Cross on Neat Folded Cover, **Backstamped "Walsall MY 10 1840", First Sunday Date**, Exceptionally Fine, A Very Rare & Important Penny Black Postal History Cover .....

**E.XVII**



- 400 ☒ **1840, 1p Black (1). Three, Two Covers and Cover Front each showing Ray Flaws (Plate 1A, 1B, 2). Margins all around except one barely touches one corner, last Fine, others Very Fine** ..... **E.XV**
- 401 ★ **1840, 2p Blue (2). Gibbons No. 5, Three Large to Huge Margins, ample at right, Deep Rich Color, slight thinning almost entirely in left margin, Very Fine Appearance (Scott \$6,000)** ..... Gibbons **£4,500**
- 401A ★ **1841, 2p Violet Blue (4 var). Gibbons No. 15aa, Pl. 4, Large Margins, Large Part o.g., Fresh, Bright Color, Very Fine, Very Rare Shade, with BPA Certificate** ..... Gibbons **£4,750**
- 401B ★田 **1854, 6p Red Violet (7). Gibbons No. 58, Block, Fresh, Large Part o.g., Margins Nearly All Around (trifle in on left projection top left stamps & bottom projection bottom right stamp), couple horizontal crease, one negligible, otherwise Fine-Very Fine, Extremely Rare Block (Scott \$14,000+)** ..... Gibbons **£8,000 +**
- 402 **1882, £5 Bright Orange (93). Gibbons No. 137, Town pmk., Gorgeous Margins & Centering, Fresh Bright Color, Extremely Fine, Exceptionally Choice Example (Scott \$2100)** ..... Gibbons **£1,250**



- 403 **1902, 10sh Ultramarine, Official (O25). Gibbons No. O26, Neat Liverpool Town pmk., Extremely Fine, with Royal Certificate (Scott \$17,500)** ..... Gibbons **£8,000**
- 404 ☒ **1840, 1p Black Mulready Envelope (U1). Official First Day Usage, pmk. Northampton My 6, 1840 to Oxford, Red Maltese cancel, Very Fine ...** **E.XV**



- 405 **GERMANY, 1901, 3pf on Half of 5pf Green, "Vineta" Provisional (65B). Bottom left sheet corner single on piece tied by "Kais Deutsche Marine Schiffpost" May 2, 1901 pmk., Extremely Fine & Very Rare (only 600 produced), certainly one of the most important items in all of German Philately, siged Schlesinger, Dr.L., Bloch, with Friedl Certificate** ..... **10,000.00**





TYPOGRAPHIE ERNEST MEYER, RUE DE VANDOEUL 22, A PARIS.

406



407



- 406 ★田 **GREECE, 1861, 20L Blue on Bluish (4). Bottom Right Corner Margin Block of 25, with Full Imprint at Bottom, margins all around, full o.g., never hinged, light fold between first & second horizontal rows clear of designs, couple insignificant selvage creases, two stamps at left trivial gum spots, nevertheless Very Fine. Unique and, to the best of our knowledge, the most valuable piece in all of Greek Philately, with Royal Certificate (Estimate \$50,000-\$75,000)** ..... 975.00 +
- 407 ★田 \_\_\_\_\_, **1862, 80L Carmine (22). Mint Sheet Margin Block of 15, Large Margins, Extremely Fine** .....
- 408 ★田 **ISRAEL, 1948, 3m-1000m First Coins, Imperforate (1 var-9 var). Mint Sheet Margin Blocks, Interesting Printing Flaw on one 20m, some light negligible bends & wrinkles, 3m, 5m insignificant gum toning, mostly in sheet margin area on back, otherwise an Extremely Fine Set, Very Rare** ..... **E.XVII**



- 409 ★ **JAMAICA, 1920, 1sh Bright Orange & Orange, Frame Inverted (83a), Gibbons No. 85a, small hinge remnant, Very Fine example of this Rarity (Scott \$10,000)** ..... Gibbons £6,500



410

411

- 410 ★ **KENYA, UGANDA, & TANZANIA, 1922, £10 Green & Black (41A). Gibbons No. 100, hinge remnant, Fresh & Extremely Fine (Scott \$9,000)** ..... Gibbons £7,000
- 411 ★ \_\_\_\_\_, **1922, £50 Brown & Black (41C var). Gibbons No. 103, Very Fine, A Major 20th Century British Africa Rarity, Mentioned but Unlisted in Scott** ..... Gibbons £15,000





382



383



401



381



418



392 EX



415



422



413



408 EX



391 EX



421



414



- 412 **MARIANA ISLANDS, 1899, 2c Dark Blue Green, 5c Carmine rose, 8c Gray Brown (1, 3, 5). Block of 6, Block of Four, Strip of Four Respectively, No. 1 centered to right top, one stamp small thin; others centered to top; all with large double oval cancels, Rare Lot, Two signed Bloch, one also with P.F. Certificate.....** 1,260.00 +
- 413 ★田 ———, **1899, 3c Dark Brown (2). Block, o.g., usual age stains show on several perfs., one corner perf. short, Rare Block, signed Bloch .....** 1,300.00 +
- 414 ★田 ———, **1899, 8c Gray Brown (5). Block of Eight, o.g., age stains on back of three, (shows on face in margin of one), otherwise Fine-Very Fine, signed Bloch, Rare Block .....** 1,880.00 +
- 415 ———, **1899, 15c Slate Green (6). Horiz. Strip of Three, Double Oval pmks., Fine, signed Bloch, Rare.....** 1,350.00 +



416

417

- 416 **MAURITIUS, 1848, 1p Orange, Earliest Impression (3). Gibbons No. 3, Large to Huge Margins including Left Sheet Margin, Vivid Color, neat target cancel, manuscript year date on back, Extremely Fine, a marvelous "Gem," with Royal Certificate (Scott \$13,500) .....** Gibbons £13,000
- 417 ★ ———, **1848, 2p Dark Blue, "Penoe" Error, Earliest Impression (4d). Gibbons No. 4a, large margins, Magnificent Color & Impression, Extremely Fine, a Phenomenally Beautiful & Extremely Rare Classic Stamp, ex-Ferrary, with R.P.S. Certificate (Scott \$35,000 .....** Gibbons £34,000
- 418 ★ **NATAL, 1904, £1 10sh Violet & Orange Brown (109). Gibbons No. 162, Fresh, lightly hinged, light natural gum bend, Very Fine (Scott \$1,750) .....** Gibbons £1,300
- 419 ☒ **NEWFOUNDLAND, 1930, 50c Columbia (C5). Well-centered, Very Fine stamp, tied by "St. Johns Sep 25 1930" postmark on Merchants Corner Card Cover to England, manuscript "Air Mail Columbia," cover has vertical fold and small mended tear, Rare, with P.F. Certificate .....** 6,000.00 +



- 420 ★ **NORTHERN NIGERIA, 1904, £25 Green & Carmine (18A). Gibbons No. 19, Very Fine, the rarest 20th Century British Commonwealth Stamp, signed Bolaffi, Diena, with Royal & Bolaffi Certificate, ex-Cromwell (Scott \$45,000) .....** Gibbons £24,000
- 421 ★ **ST. VINCENT, 1863, 1p Rose (11). Gibbons No. 10, Large part o.g., Fresh Color, single short corner perf., otherwise Fine, Very Rare .....** 4,000.00



- 422 **SWITZERLAND, 1850, 2½r Black & Red (4).** Pos. 16, Margins all Around except bottom left corner diagonal just into design, Shows Nearly Three Full Dividing Lines, Neat Grid cancel, tiny faults, Extremely Rare, with Hunziker Certificate which states the stamp is Genuine, not fresh & not repaired ..... 19,000.00
- 423  **WESTERN AUSTRALIA, 1854, 1p Black, 4p Blue, 1sh Pale Brown (1, 3, 5).** Two of 4p, huge margins to cut in, one 4p small scuffs, on small 1858 cover to Admiral Henderson at Jersey Channel Is., "Perth" Maltese Cross Cancel, 1sh Numeral Grid cancel, not tied, 1p faintly cancelled, both 4p uncanceled, all paying the 1/9 rate (less than ¼ oz.) effective 3/2/57, Rare Cover ..... **E.XV**
- 424 **GOLD REPLICAS OF FAMOUS CLASSIC STAMPS,** Ten items, includes The British Guiana, Cape Triangle, Bavaria & Saxony No. 1's, Six Swiss including Double Geneva, Basel Dove, etc., total weight approx. 3.9 (oz t), 999.9 Fine, with Certificates, a Beautiful Lot, Extremely Fine ... **E.XVI**

**END OF SALE — THANK YOU**



## CONDITIONS OF SALE

1. The terms of sale are strictly cash on delivery to the highest bidder unless special arrangements have been made prior to the sale.
2. All bids are per lot as numbered in the catalogue unless otherwise announced by the auctioneer at the time of sale. The right is reserved to group two or more lots; to withdraw any lot or lots from the sale, or to act in behalf of the seller. The auctioneer shall regulate the bidding and in the event of any dispute his decision shall be final.
3. Any lot, the description of which is incorrect is returnable, but only within five days of receipt. All disputed lots must be returned intact as received. **The following lots may not be returned for any reason whatsoever: Lots containing ten or more stamps; Lots from buyers who have had the opportunity to examine them before the sale; Lots described as having defects or faults may not be returned because of any faults. No illustrated lots may be returned because of centering, margins or other factors shown in the illustrations.**
4. Successful bidders, unless they are known to us or supply acceptable references are expected to make payment in full before the lots are delivered. Mail bidders will be notified of the amount of their purchases. All mail bidders who have established credit with us must make payment within three days after receipt. We reserve the right in our sole and absolute discretion to demand cash payment at the time a lot is knocked down to any bidder who has not previously established credit with us or whose account is in arrears. In the event any buyer refuses to pay cash for any lot at the time it is knocked down to him, the auctioneer reserves the right to re-offer the lot immediately for sale to the highest bidder.
5. If the purchase price has not been paid within the time limit, nor lots taken up within seven days from date of sale they must be resold and any loss arising from such sale will be charged to the defaulter. Any account more than thirty days in arrears is subject to a late payment charge of 1½% per month so long as the account remains in arrears. If the auctioneer, in his discretion, should institute any legal action to secure payment of a delinquent account the defaulting purchaser shall pay all legal expense incurred by the auctioneer and such charges will be added to the amount owed.
6. All lots are sold as genuine but should any lot be proved otherwise by written opinion of any competent, responsible authority acceptable to us, immediate refund of the full purchase price will be made, provided that such claim is made in writing within 14 days from date of sale. If claim is not made within this period, no lots are returnable for any reason at any time. So long as we are notified within the 14 day period that an opinion is being sought the matter will remain open until such opinion is rendered. We will not be responsible for any charges incurred by the buyer for expertization fees and costs unless the opinion states the item is not genuine, in which case we will pay actual costs up to a maximum of \$50.00.
7. Until paid for in full, all lots remain the property of Robert A. Siegel Auction Galleries, Inc. in behalf of the seller.
8. All forwarding charges will be added to the purchase price. The mode of shipment shall be at our option unless we are given specific instructions.
9. Lots may be sent for inspection to buyers known to us upon written application. All such lots must be returned to us by registered mail, adequately insured and within 24 hours after receipt. The applicant assumes all responsibility and for insurance against all risks from time of receipt until they are actually received back by us, and is to pay all expenses of postage and insurance. **No lots can be sent for inspection within ten days from date of local viewing. Large lots and collections cannot be sent for inspection.**
10. Agents are responsible for all purchases made in behalf of their clients unless other arrangements are made prior to the sale.
11. The placing of a bid shall constitute acceptance of the foregoing conditions of sale.

ROBERT A. SIEGEL  
MALCOLM SIEGEL, Licensed Auctioneers

**FOR TABLE OF DESCRIPTIONS SEE NEXT PAGE**



### DESCRIPTIONS

**EXTREMELY FINE:** The finest condition for noteworthy, outstanding stamps.

**VERY FINE:** In prime condition such as to satisfy the requirements of particular collectors.

**FINE:** Perforations or margins do not touch design on issues after 1890 but in some cases may just touch in earlier issues. If used, fairly light cancellation.

**VERY GOOD:** Generally nice appearance but margins or perforations may cut in slightly.

**GOOD:** Average off-centering or fairly attractive with slight defects.

**ORIGINAL GUM is not to be expected on 19th century stamps unless so stated in the description.**

**MINT:** With original gum and never hinged.

Unless otherwise noted the 1980 Scott United States Specialized Catalogue, the 1980 Scott Vol. 1-4 Standard Postage Stamp Catalogues and the 1980 Stanley Gibbons British Commonwealth Catalogue have been used for cataloguing lots in this sale.











INDIVIDUAL REALIZATIONS ARE HAMMER PRICES.  
GROSS REALIZATION INCLUDES 10% BUYERS PREMIUM.

## 560th SALE

### *List of Prices Realized*

## RARITIES OF THE WORLD

SATURDAY, APRIL 5, 1980

**GROSS REALIZATION:**  
**\$5,641,817.50**

*Robert A. Siegel*

**AUCTION GALLERIES, INC.**

120 EAST 56th STREET

NEW YORK, N.Y. 10022

Tel.: (212) 753-6421

| Lot # | Price     | Lot # | Price     | Lot # | Price     | Lot # | Price     | Lot # | Price     |
|-------|-----------|-------|-----------|-------|-----------|-------|-----------|-------|-----------|
| 1     | 3,250.00  | 22    | 1,900.00  | 47    | 15,000.00 | 73    | 9,000.00  | 99    | 6,500.00  |
| 2     | 3,000.00  | 23    | 3,000.00  | 48    | 16,000.00 | 74    | 2,800.00  | 100   | 4,500.00  |
| 3     | 1,800.00  | 24    | 2,200.00  | 49    | 3,750.00  | 75    | 2,900.00  | 101   | 37,500.00 |
| 4     | 900.00    | 25    | 1,800.00  | 50    | 5,500.00  | 76    | 4,000.00  | 102   | 16,000.00 |
| 4A    | 6,750.00  | 26    | 5,500.00  | 51    | 6,500.00  | 77    | 4,500.00  | 103   | 1,650.00  |
| 5     | 3,500.00  | 27    | 3,500.00  | 52    | 2,900.00  | 78    | 3,250.00  | 104   | 1,900.00  |
| 6     | 14,500.00 | 28    | 2,200.00  | 53    | 1,600.00  | 79    | 3,500.00  | 105   | 4,000.00  |
| 7     | 18,000.00 | 28A   | 7,500.00  | 54    | 4,250.00  | 80    | 7,000.00  | 106   | 5,000.00  |
| 8     | 1,200.00  | 29    | 75,000.00 | 55    | 10,000.00 | 81    | 9,500.00  | 107   | 18,500.00 |
| 9     | 5,000.00  | 30    | 9,500.00  | 56    | 4,250.00  | 82    | 9,000.00  | 108   | 22,000.00 |
| 10    | 12,500.00 | 31    | 5,250.00  | 57    | 5,000.00  | 83    | 1,700.00  | 109   | 12,000.00 |
| 10A   | 4,750.00  | 32    | 1,600.00  | 58    | 3,250.00  | 84    | 1,050.00  | 110   | 4,750.00  |
| 10B   | 2,600.00  | 33    | 8,000.00  | 59    | 1,100.00  | 85    | 5,250.00  | 111   | 4,000.00  |
| 11    | 13,500.00 | 34    | 9,000.00  | 60    | 1,200.00  | 86    | 1,800.00  | 112   | 1,500.00  |
| 11A   | 6,500.00  | 35    | 8,000.00  | 61    | 7,500.00  | 87    | 3,000.00  | 113   | 5,000.00  |
| 12    | 4,750.00  | 36    | 6,000.00  | 62    | 3,250.00  | 88    | 3,250.00  | 114   | 3,000.00  |
| 13    | 8,000.00  | 37    | 8,500.00  | 63    | 5,000.00  | 89    | 8,000.00  | 115   | 4,500.00  |
| 14    | 26,000.00 | 38    | 14,500.00 | 64    | 6,000.00  | 90    | 1,550.00  | 116   | 6,500.00  |
| 15    | 4,750.00  | 39    | 11,500.00 | 65    | 12,000.00 | 91    | 1,050.00  | 117   | 8,500.00  |
| 16    | 5,500.00  | 40    | 32,500.00 | 66    | 1,750.00  | 92    | 11,000.00 | 118   | 3,750.00  |
| 17    | 8,500.00  | 41    | 4,500.00  | 67    | 35,000.00 | 93    | 2,000.00  | 119   | 9,500.00  |
| 18    | 3,750.00  | 42    | 3,750.00  | 68    | 4,250.00  | 94    | 8,500.00  | 120   | 17,000.00 |
| 19    | 4,750.00  | 43    | 4,000.00  | 69    | 5,250.00  | 95    | 2,100.00  | 121   | 2,500.00  |
| 20    | 3,750.00  | 44    | 2,700.00  | 70    | 1,750.00  | 96    | 1,700.00  | 122   | 3,500.00  |
| 20A   | 4,000.00  | 45    | 11,500.00 | 71    | 4,000.00  | 97    | 2,400.00  | 123   | 2,000.00  |
| 21    | 2,500.00  | 46    | 15,000.00 | 72    | 2,000.00  | 98    | 1,100.00  | 124   | 4,250.00  |



| Lot # | Price     | Lot # | Price     | Lot # | Price      | Lot # | Price      | Lot #                            | Price     |
|-------|-----------|-------|-----------|-------|------------|-------|------------|----------------------------------|-----------|
| 125   | 1,500.00  | 190   | 6,000.00  | 255   | 1,900.00   | 320   | 2,300.00   | 385                              | 3,500.00  |
| 126   | 2,300.00  | 191   | 1,350.00  | 256   | 5,250.00   | 321   | 11,000.00  | 386                              | 7,000.00  |
| 127   | 3,000.00  | 192   | 2,200.00  | 257   | 5,500.00   | 322   | 2,800.00   | 387                              | 19,000.00 |
| 128   | 1,000.00  | 193   | 10,000.00 | 258   | 1,350.00   | 323   | 2,700.00   | 388                              | 9,000.00  |
| 129   | 2,200.00  | 194   | 17,000.00 | 259   | 1,450.00   | 324   | 4,500.00   | 389                              | 4,500.00  |
| 130   | 2,100.00  | 195   | 57,500.00 | 260   | 3,500.00   | 325   | 2,200.00   | 390                              | 7,000.00  |
| 131   | 3,500.00  | 196   | 11,000.00 | 261   | 4,750.00   | 326   | 750.00     | 391                              | 6,500.00  |
| 132   | 2,700.00  | 197   | 11,000.00 | 262   | 2,200.00   | 327   | 12,000.00  | 392                              | 4,750.00  |
| 133   | 2,000.00  | 198   | 11,500.00 | 263   | 2,500.00   | 328   | 2,800.00   | 393                              | 9,000.00  |
| 134   | 5,500.00  | 199   | 1,650.00  | 264   | 4,750.00   | 329   | 1,250.00   | 394                              | 4,500.00  |
| 135   | 29,000.00 | 200   | 3,250.00  | 265   | 11,500.00  | 330   | 1,600.00   | 395                              | 3,750.00  |
| 136   | 5,500.00  | 201   | 6,250.00  | 266   | 10,000.00  | 331   | 3,000.00   | 396                              | 1,000.00  |
| 137   | 11,500.00 | 202   | 15,500.00 | 267   | 10,000.00  | 332   | 8,500.00   | 397                              | 2,100.00  |
| 138   | 10,000.00 | 203   | 1,650.00  | 268   | 15,500.00  | 333   | 1,850.00   | 398                              | 2,000.00  |
| 139   | 25,000.00 | 204   | 2,500.00  | 269   | 28,000.00  | 334   | 1,050.00   | 399                              | 8,000.00  |
| 140   | 17,500.00 | 205   | 3,750.00  | 270   | 25,000.00  | 335   | 2,400.00   | 400                              | 750.00    |
| 141   | 2,700.00  | 206   | 4,250.00  | 271   | 40,000.00  | 336   | 1,500.00   | 401                              | 1,350.00  |
| 142   | 70,000.00 | 207   | 3,250.00  | 272   | 5,250.00   | 337   | 1,800.00   | 401A                             | 6,000.00  |
| 143   | 9,000.00  | 208   | 5,500.00  | 273   | 6,500.00   | 338   | 1,350.00   | 401B                             | 4,750.00  |
| 144   | 19,000.00 | 209   | 9,500.00  | 274   | 9,500.00   | 339   | 6,500.00   | 402                              | 3,000.00  |
| 145   | 27,000.00 | 210   | 8,000.00  | 275   | 17,000.00  | 340   | 7,500.00   | 403                              | 10,000.00 |
| 146   | 5,000.00  | 211   | 9,500.00  | 276   | 8,000.00   | 341   | 3,250.00   | 404                              | 2,100.00  |
| 147   | 19,000.00 | 212   | 3,000.00  | 277   | 32,500.00  | 342   | 2,100.00   | 405                              | 11,000.00 |
| 148   | 4,750.00  | 213   | 9,000.00  | 278   | 5,250.00   | 343   | 8,000.00   | 406                              | 52,500.00 |
| 149   | 2,600.00  | 214   | 4,250.00  | 279   | 28,000.00  | 344   | 3,750.00   | 407                              | 1,350.00  |
| 150   | 12,500.00 | 215   | 10,500.00 | 280   | 9,000.00   | 345   | 4,000.00   | 408                              | 7,500.00  |
| 151   | 2,000.00  | 216   | 6,000.00  | 281   | 9,500.00   | 346   | 9,000.00   | 409                              | 9,000.00  |
| 152   | 4,750.00  | 217   | 9,000.00  | 282   | 1,400.00   | 347   | 20,000.00  | 410                              | 11,000.00 |
| 153   | 9,500.00  | 218   | 8,500.00  | 283   | 3,250.00   | 348   | 3,000.00   | 411                              | 18,000.00 |
| 154   | 9,000.00  | 219   | 19,500.00 | 284   | 2,200.00   | 349   | 5,750.00   | 412                              | 900.00    |
| 155   | 6,500.00  | 220   | 35,000.00 | 285   | 6,750.00   | 350   | 1,550.00   | 413                              | 1,250.00  |
| 156   | 4,500.00  | 221   | 14,000.00 | 286   | 1,700.00   | 351   | 24,000.00  | 414                              | 1,650.00  |
| 157   | 3,750.00  | 222   | 11,500.00 | 287   | 1,050.00   | 352   | 1,350.00   | 415                              | 1,250.00  |
| 158   | 4,500.00  | 223   | 6,500.00  | 288   | 4,000.00   | 353   | 2,100.00   | 416                              | 27,000.00 |
| 159   | 1,700.00  | 224   | 55,000.00 | 289   | 8,500.00   | 354   | 1,100.00   | 417                              | 60,000.00 |
| 160   | 6,000.00  | 225   | 40,000.00 | 290   | 15,500.00  | 355   | 130,000.00 | 418                              | 2,000.00  |
| 161   | 14,000.00 | 226   | 18,000.00 | 291   | 13,000.00  | 356   | 3,500.00   | 419                              | 5,250.00  |
| 162   | 11,500.00 | 227   | 10,000.00 | 292   | 5,750.00   | 357   | 1,550.00   | 420                              | 35,000.00 |
| 163   | 6,500.00  | 228   | 10,500.00 | 293   | 1,550.00   | 358   | 3,250.00   | 421                              | 1,200.00  |
| 164   | 11,500.00 | 229   | 6,500.00  | 294   | 4,250.00   | 359   | 9,500.00   | 422                              | 2,700.00  |
| 165   | 75,000.00 | 230   | 6,500.00  | 295   | 5,000.00   | 360   | 11,000.00  | 423                              | 2,700.00  |
| 166   | 3,500.00  | 231   | 8,000.00  | 296   | 5,250.00   | 361   | 2,000.00   | 424                              | 3,250.00  |
| 167   | 5,250.00  | 232   | 2,500.00  | 297   | 18,000.00  | 362   | 8,000.00   | <b>END OF SALE<br/>THANK YOU</b> |           |
| 168   | 3,500.00  | 233   | 2,600.00  | 298   | 12,000.00  | 363   | 7,000.00   |                                  |           |
| 169   | 2,700.00  | 234   | 3,250.00  | 299   | 75,000.00  | 364   | 2,000.00   |                                  |           |
| 170   | 2,600.00  | 235   | 7,500.00  | 300   | 125,000.00 | 365   | 2,100.00   |                                  |           |
| 171   | 7,500.00  | 236   | 6,500.00  | 301   | 1,150.00   | 366   | 950.00     |                                  |           |
| 172   | 2,500.00  | 237   | 2,000.00  | 302   | 2,700.00   | 367   | 5,500.00   |                                  |           |
| 173   | 2,800.00  | 238   | 6,000.00  | 303   | 26,000.00  | 368   | 210,000.00 |                                  |           |
| 174   | 14,500.00 | 239   | 675.00    | 304   | 37,500.00  | 369   | 6,500.00   |                                  |           |
| 175   | 3,250.00  | 240   | 3,250.00  | 305   | 2,300.00   | 370   | 12,000.00  |                                  |           |
| 176   | 15,500.00 | 241   | 11,500.00 | 306   | 4,750.00   | 371   | 9,000.00   |                                  |           |
| 177   | 10,500.00 | 242   | 2,200.00  | 307   | 9,000.00   | 372   | 9,000.00   |                                  |           |
| 178   | 2,700.00  | 243   | 7,000.00  | 308   | 65,000.00  | 373   | 18,500.00  |                                  |           |
| 179   | 1,850.00  | 244   | 57,500.00 | 309   | 2,100.00   | 374   | 850,000.00 |                                  |           |
| 180   | 2,500.00  | 245   | 5,000.00  | 310   | 4,500.00   | 375   | 5,750.00   |                                  |           |
| 181   | 3,000.00  | 246   | 2,500.00  | 311   | 32,500.00  | 376   | 3,250.00   |                                  |           |
| 182   | 2,500.00  | 247   | 3,750.00  | 312   | 24,000.00  | 377   | 75,000.00  |                                  |           |
| 183   | 3,500.00  | 248   | 37,500.00 | 313   | 55,000.00  | 378   | 18,500.00  |                                  |           |
| 184   | 4,250.00  | 249   | 2,600.00  | 314   | 8,000.00   | 379   | 12,500.00  |                                  |           |
| 185   | 4,000.00  | 250   | 3,500.00  | 315   | 8,500.00   | 380   | 14,500.00  |                                  |           |
| 186   | 3,750.00  | 251   | 2,300.00  | 316   | 35,000.00  | 381   | 950.00     |                                  |           |
| 187   | 4,000.00  | 252   | 2,000.00  | 317   | 3,750.00   | 382   | 2,100.00   |                                  |           |
| 188   | 2,600.00  | 253   | 9,500.00  | 318   | 16,000.00  | 383   | 2,500.00   |                                  |           |
| 189   | 6,500.00  | 254   | 1,700.00  | 319   | 17,500.00  | 384   | 3,500.00   |                                  |           |



Robert A. Siegel Auction Galleries, Inc.  
Prices Realized for  
Sale 560 April 05, 1980 1980 Rarities of the World

| Lot# | Realized | Lot# | Realized | Lot# | Realized | Lot# | Realized | Lot# | Realized |
|------|----------|------|----------|------|----------|------|----------|------|----------|
| 1    | 3,250    | 31   | 5,250    | 67   | 35,000   | 103  | 1,650    | 140  | 17,500   |
| 2    | 3,000    | 32   | 1,600    | 68   | 4,250    | 104  | 1,900    | 141  | 2,700    |
| 3    | 1,800    | 33   | 8,000    | 69   | 5,250    | 105  | 4,000    | 142  | 70,000   |
| 4    | 900      | 34   | 9,000    | 70   | 1,750    | 106  | 5,000    | 143  | 9,000    |
| 4A   | 6,750    | 35   | 8,000    | 71   | 4,000    | 107  | 18,500   | 144  | 19,000   |
| 5    | 3,500    | 36   | 6,000    | 72   | 2,000    | 108  | 22,000   | 145  | 27,000   |
| 6    | 14,500   | 37   | 8,500    | 73   | 9,000    | 109  | 12,000   | 146  | 5,000    |
| 7    | 18,000   | 38   | 14,500   | 74   | 2,800    | 110  | 4,750    | 147  | 19,000   |
| 8    | 1,200    | 39   | 11,500   | 75   | 2,900    | 111  | 4,000    | 148  | 4,750    |
| 9    | 5,000    | 40   | 32,500   | 76   | 4,000    | 112  | 1,500    | 149  | 2,600    |
| 10   | 12,500   | 41   | 4,500    | 77   | 4,500    | 113  | 5,000    | 150  | 12,500   |
| 10A  | 4,750    | 42   | 3,750    | 78   | 3,250    | 114  | 3,000    | 151  | 2,000    |
| 10B  | 2,600    | 43   | 4,000    | 79   | 3,500    | 115  | 4,500    | 152  | 4,750    |
| 11   | 13,500   | 44   | 2,700    | 80   | 7,000    | 116  | 6,500    | 153  | 9,500    |
| 11A  | 6,500    | 45   | 11,500   | 81   | 9,500    | 117  | 8,500    | 154  | 9,000    |
| 12   | 4,750    | 46   | 15,000   | 82   | 9,000    | 118  | 3,750    | 155  | 6,500    |
| 13   | 8,000    | 47   | 15,000   | 83   | 1,700    | 119  | 9,500    | 156  | 4,500    |
| 14   | 26,000   | 48   | 16,000   | 84   | 1,050    | 120  | 17,000   | 157  | 3,750    |
| 15   | 4,750    | 49   | 3,750    | 85   | 5,250    | 121  | 2,500    | 158  | 4,500    |
| 16   | 5,500    | 50   | 5,500    | 86   | 1,800    | 122  | 3,500    | 159  | 1,700    |
| 17   | 8,500    | 51   | 6,500    | 87   | 3,000    | 123  | 2,000    | 160  | 6,000    |
| 18   | 3,750    | 52   | 2,900    | 88   | 3,250    | 124  | 4,250    | 161  | 14,000   |
| 19   | 4,750    | 53   | 1,600    | 89   | 8,000    | 125  | 1,500    | 162  | 11,500   |
| 20   | 3,750    | 54   | 4,250    | 90   | 1,550    | 126  | 2,300    | 163  | 6,500    |
| 20A  | 4,000    | 55   | 10,000   | 91   | 1,050    | 127  | 3,000    | 164  | 11,500   |
| 21   | 2,500    | 56   | 4,250    | 92   | 11,000   | 128  | 1,000    | 165  | 75,000   |
| 22   | 1,900    | 57   | 5,000    | 93   | 2,000    | 129  | 2,200    | 166  | 3,500    |
| 23   | 3,000    | 58   | 3,250    | 94   | 8,500    | 130  | 2,100    | 167  | 5,250    |
| 24   | 2,200    | 59   | 1,100    | 95   | 2,100    | 131  | 3,500    | 168  | 3,500    |
| 25   | 1,800    | 60   | 1,200    | 96   | 1,700    | 132  | 2,700    | 169  | 2,700    |
| 26   | 5,500    | 61   | 7,500    | 97   | 2,400    | 133  | 2,000    | 170  | 2,600    |
| 27   | 3,500    | 62   | 3,250    | 98   | 1,100    | 134  | 5,500    | 171  | 7,500    |
| 28   | 2,200    | 63   | 5,000    | 99   | 6,500    | 135  | 29,000   | 172  | 2,500    |
| 28A  | 7,500    | 64   | 6,000    | 100  | 4,500    | 136  | 5,500    | 173  | 2,800    |
| 29   | 75,000   | 65   | 12,000   | 101  | 37,500   | 137  | 11,500   | 174  | 14,500   |
| 30   | 9,500    | 66   | 1,750    | 102  | 16,000   | 138  | 10,000   | 175  | 3,250    |



Robert A. Siegel Auction Galleries, Inc.  
 Prices Realized for  
 Sale 560 April 05, 1980 1980 Rarities of the World

| Lot# | Realized | Lot# | Realized | Lot# | Realized | Lot# | Realized | Lot# | Realized |
|------|----------|------|----------|------|----------|------|----------|------|----------|
| 176  | 15,500   | 212  | 3,000    | 248  | 37,500   | 284  | 2,200    | 320  | 2,300    |
| 177  | 10,500   | 213  | 9,000    | 249  | 2,600    | 285  | 6,750    | 321  | 11,000   |
| 178  | 2,700    | 214  | 4,250    | 250  | 3,500    | 286  | 1,700    | 322  | 2,800    |
| 179  | 1,850    | 215  | 10,500   | 251  | 2,300    | 287  | 1,050    | 323  | 2,700    |
| 180  | 2,500    | 216  | 6,000    | 252  | 2,000    | 288  | 4,000    | 324  | 4,500    |
| 181  | 3,000    | 217  | 9,000    | 253  | 9,500    | 289  | 8,500    | 325  | 2,200    |
| 182  | 2,500    | 218  | 8,500    | 254  | 1,700    | 290  | 15,500   | 326  | 750      |
| 183  | 3,500    | 219  | 19,500   | 255  | 1,900    | 291  | 13,000   | 327  | 12,000   |
| 184  | 4,250    | 220  | 35,000   | 256  | 5,250    | 292  | 5,750    | 328  | 2,800    |
| 185  | 4,000    | 221  | 14,000   | 257  | 5,500    | 293  | 1,550    | 329  | 1,250    |
| 186  | 3,750    | 222  | 11,500   | 258  | 1,350    | 294  | 4,250    | 330  | 1,600    |
| 187  | 4,000    | 223  | 6,500    | 259  | 1,450    | 295  | 5,000    | 331  | 3,000    |
| 188  | 2,600    | 224  | 55,000   | 260  | 3,500    | 296  | 5,250    | 332  | 8,500    |
| 189  | 6,500    | 225  | 40,000   | 261  | 4,750    | 297  | 18,000   | 333  | 1,850    |
| 190  | 6,000    | 226  | 18,000   | 262  | 2,200    | 298  | 12,000   | 334  | 1,050    |
| 191  | 1,350    | 227  | 10,000   | 263  | 2,500    | 299  | 75,000   | 335  | 2,400    |
| 192  | 2,200    | 228  | 10,500   | 264  | 4,750    | 300  | 125,000  | 336  | 1,500    |
| 193  | 10,000   | 229  | 6,500    | 265  | 11,500   | 301  | 1,150    | 337  | 1,800    |
| 194  | 17,000   | 230  | 6,500    | 266  | 10,000   | 302  | 2,700    | 338  | 1,350    |
| 195  | 57,500   | 231  | 8,000    | 267  | 10,000   | 303  | 26,000   | 339  | 6,500    |
| 196  | 11,000   | 232  | 2,500    | 268  | 15,500   | 304  | 37,500   | 340  | 7,500    |
| 197  | 11,000   | 233  | 2,600    | 269  | 28,000   | 305  | 2,300    | 341  | 3,250    |
| 198  | 11,500   | 234  | 3,250    | 270  | 25,000   | 306  | 4,750    | 342  | 2,100    |
| 199  | 1,650    | 235  | 7,500    | 271  | 40,000   | 307  | 9,000    | 343  | 8,000    |
| 200  | 3,250    | 236  | 6,500    | 272  | 5,250    | 308  | 65,000   | 344  | 3,750    |
| 201  | 6,250    | 237  | 2,000    | 273  | 6,500    | 309  | 2,100    | 345  | 4,000    |
| 202  | 15,500   | 238  | 6,000    | 274  | 9,500    | 310  | 4,500    | 346  | 9,000    |
| 203  | 1,650    | 239  | 675      | 275  | 17,000   | 311  | 32,500   | 347  | 20,000   |
| 204  | 2,500    | 240  | 3,250    | 276  | 8,000    | 312  | 24,000   | 348  | 3,000    |
| 205  | 3,750    | 241  | 11,500   | 277  | 32,500   | 313  | 55,000   | 349  | 5,750    |
| 206  | 4,250    | 242  | 2,200    | 278  | 5,250    | 314  | 8,000    | 350  | 1,550    |
| 207  | 3,250    | 243  | 7,000    | 279  | 28,000   | 315  | 8,500    | 351  | 24,000   |
| 208  | 5,500    | 244  | 57,500   | 280  | 9,000    | 316  | 35,000   | 352  | 1,350    |
| 209  | 9,500    | 245  | 5,000    | 281  | 9,500    | 317  | 3,750    | 353  | 2,100    |
| 210  | 8,000    | 246  | 2,500    | 282  | 1,400    | 318  | 16,000   | 354  | 1,100    |
| 211  | 9,500    | 247  | 3,750    | 283  | 3,250    | 319  | 17,500   | 355  | 130,000  |



Robert A. Siegel Auction Galleries, Inc.  
 Prices Realized for  
 Sale 560 April 05, 1980 1980 Rarities of the World

| Lot# | Realized | Lot# | Realized |
|------|----------|------|----------|
| 356  | 3,500    | 392  | 4,750    |
| 357  | 1,550    | 393  | 9,000    |
| 358  | 3,250    | 394  | 4,500    |
| 359  | 9,500    | 395  | 3,750    |
| 360  | 11,000   | 396  | 1,000    |
| 361  | 2,000    | 397  | 2,100    |
| 362  | 8,000    | 398  | 2,000    |
| 363  | 7,000    | 399  | 8,000    |
| 364  | 2,000    | 400  | 750      |
| 365  | 2,100    | 401  | 1,350    |
| 366  | 950      | 401A | 6,000    |
| 367  | 5,500    | 401B | 4,750    |
| 368  | 210,000  | 402  | 3,000    |
| 369  | 6,500    | 403  | 10,000   |
| 370  | 12,000   | 404  | 2,100    |
| 371  | 9,000    | 405  | 11,000   |
| 372  | 9,000    | 406  | 52,500   |
| 373  | 18,500   | 407  | 1,350    |
| 374  | 850,000  | 408  | 7,500    |
| 375  | 5,750    | 409  | 9,000    |
| 376  | 3,250    | 410  | 11,000   |
| 377  | 75,000   | 411  | 18,000   |
| 378  | 18,500   | 412  | 900      |
| 379  | 12,500   | 413  | 1,250    |
| 380  | 14,500   | 414  | 1,650    |
| 381  | 950      | 415  | 1,250    |
| 382  | 2,100    | 416  | 27,000   |
| 383  | 2,500    | 417  | 60,000   |
| 384  | 3,500    | 418  | 2,000    |
| 385  | 3,500    | 419  | 5,250    |
| 386  | 7,000    | 420  | 35,000   |
| 387  | 19,000   | 421  | 1,200    |
| 388  | 9,000    | 422  | 2,700    |
| 389  | 4,500    | 423  | 2,700    |
| 390  | 7,000    | 424  | 3,250    |
| 391  | 6,500    |      |          |