

UNITED STATES POSTAL HISTORY

**FROM THE
MARC HAAS COLLECTION**

CONDITIONS OF SALE

1. The terms of sale are strictly cash on delivery to the highest bidder unless special arrangements have been made prior to the sale.
2. All bids are per lot as numbered in the catalogue unless otherwise announced by the auctioneer at the time of sale. The right is reserved to group two or more lots; to withdraw any lot or lots from the sale, or to act in behalf of the seller. The auctioneer shall regulate the bidding and in the event of any dispute his decision shall be final.
3. Any lot, the description of which is incorrect is returnable, but only within five days of receipt. All disputed lots must be returned intact as received. **The following lots may not be returned for any reason whatsoever: Lots containing ten or more stamps; Lots from buyers who have had the opportunity to examine them before the sale; Lots described as having defects or faults may not be returned because of any faults. No illustrated lots may be returned because of centering, margins or other factors shown in the illustrations.**
4. Successful bidders, unless they are known to us or supply acceptable references are expected to make payment in full before the lots are delivered. Mail bidders will be notified of the amount of their purchases. All mail bidders who have established credit with us must make payment within three days after receipt. We reserve the right in our sole and absolute discretion to demand cash payment at the time a lot is knocked down to any bidder who has not previously established credit with us or whose account is in arrears. In the event any buyer refuses to pay cash for any lot at the time it is knocked down to him, the auctioneer reserves the right to re-offer the lot immediately for sale to the highest bidder.
5. If the purchase price has not been paid within the time limit, nor lots taken up within seven days from date of sale they must be resold and any loss arising from such sale will be charged to the defaulter. Any account more than thirty days in arrears is subject to a late payment charge of 1½% per month so long as the account remains in arrears. If the auctioneer, in his discretion, should institute any legal action to secure payment of a delinquent account the defaulting purchaser shall pay all legal expense incurred by the auctioneer and such charges will be added to the amount owed.
6. All lots are sold as genuine but should any lot be proved otherwise by written opinion of any competent, responsible authority acceptable to us, immediate refund of the full purchase price will be made, provided that such claim is made in writing within 14 days from date of sale. If claim is not made within this period, no lots are returnable for any reason at any time. So long as we are notified within the 14 day period that an opinion is being sought the matter will remain open until such opinion is rendered. We will not be responsible for any charges incurred by the buyer for expertization fees and costs unless the opinion states the item is not genuine, in which case we will pay actual costs up to a maximum of \$50.00.
7. Until paid for in full, all lots remain the property of Robert A. Siegel Auction Galleries, Inc. in behalf of the seller.
8. All forwarding charges will be added to the purchase price. The mode of shipment shall be at our option unless we are given specific instructions.
9. Lots may be sent for inspection to buyers known to us upon written application. All such lots must be returned to us by registered mail, adequately insured and within 24 hours after receipt. The applicant assumes all responsibility and for insurance against all risks from time of receipt until they are actually received back by us, and is to pay all expenses of postage and insurance. **No lots can be sent for inspection within ten days from date of local viewing. Large lots and collections cannot be sent for inspection.**
10. Agents are responsible for all purchases made in behalf of their clients unless other arrangements are made prior to the sale.
11. The placing of a bid shall constitute acceptance of the foregoing conditions of sale.

ROBERT A. SIEGEL
MALCOLM SIEGEL, Licensed Auctioneers

561st SALE

UNITED STATES POSTAL HISTORY

A PORTION OF THE
“MARC HAAS POSTAL HISTORY COLLECTION”

AT UNRESERVED PUBLIC AUCTION

TUESDAY, APRIL 22, 1980 at 1:00 P.M.

Robert A. Siegel
AUCTION GALLERIES, INC.

120 EAST 56th STREET
NEW YORK, N.Y. 10022
TEL.: (212) 753-6421

We are pleased that the Robert A. Siegel Auction Galleries, Inc. have been selected by Stanley Gibbons Limited of London, the present owners of the "Marc Haas Collection", to make the initial auction offering of a representative group of the gems from the Marc Haas Postal History Collection. We wish to acknowledge gratefully the assistance of their New York Office in preparing the offering from this collection.

Mr. Haas, in looking for unusual items in prime quality condition, secured the finest treasures from most of the famous postal history collections formed in the past. Over a 30 year period he patiently gleaned "prizes" from the well-known collections of Ackerman, the Bakers, Brown, Caspary, Clifford, Gibson, Harris, Jessup, Kimmel, Knapp, Krug, Malcolm, Meroni, Rohloff, Seybold, West. The list almost reads like a *Who's Who* of Postal History Philately.

We are departing from our usual practice of suggesting estimates of value due to the incomparable beauty, quality and rarity of the items being offered. There is at present no guide post to translating into monetary terms the value of these remarkable showpieces. Perhaps this first unreserved auction offering will help to establish the market.

ROBERT A. SIEGEL

Upon request estimate of value furnished on any lots in this auction.

UNITED STATES

STAMPLESS COVERS

- 1 **Binghamton N.Y.** Clear Red pmk. Matching Large Red "X" and "Paid" overstruck by the Rare Binghamton **Herringbone grid** (normally found on 1847 adhesives), Very Fine, with 1849 enclosure
- 2 **Collinsville, Conn.** Exceptionally bold strike of **Axe**, ms. date and "25" rate on Fresh, pale Green 1836 folded letter, Handsome, Extremely Fine, Scarce

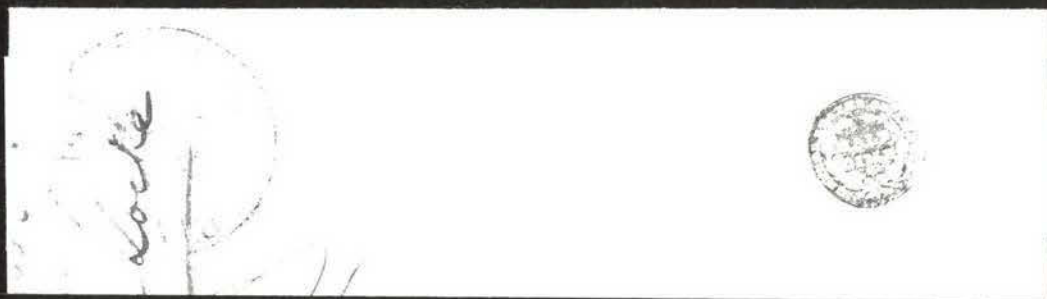

Wm H. Page Esq
Trayton County
Haverhill
N.H.

- 3 **Eutaw, Ala.** Black circle, Immaculate strike of **Half Dime** in Blue on 1846 folded cover, Extremely Fine & Scarce
- 4 **Eutaw, Ala.** Black Circle, Bold strike of **Dime** in Blue on folded 1846 cover, Extremely Fine & Scarce

- 5 **Green Bay, W.T.** Red Straight Line, Ms. Date and "12½" Rate on folded 1836 cover, Very Fine and Rare Territorial.....
- 6 **Haddonfield, N.J.** in Fabulous Bold Strike of Fancy Negative Circle on folded 1841 cover, Extremely Fine.....

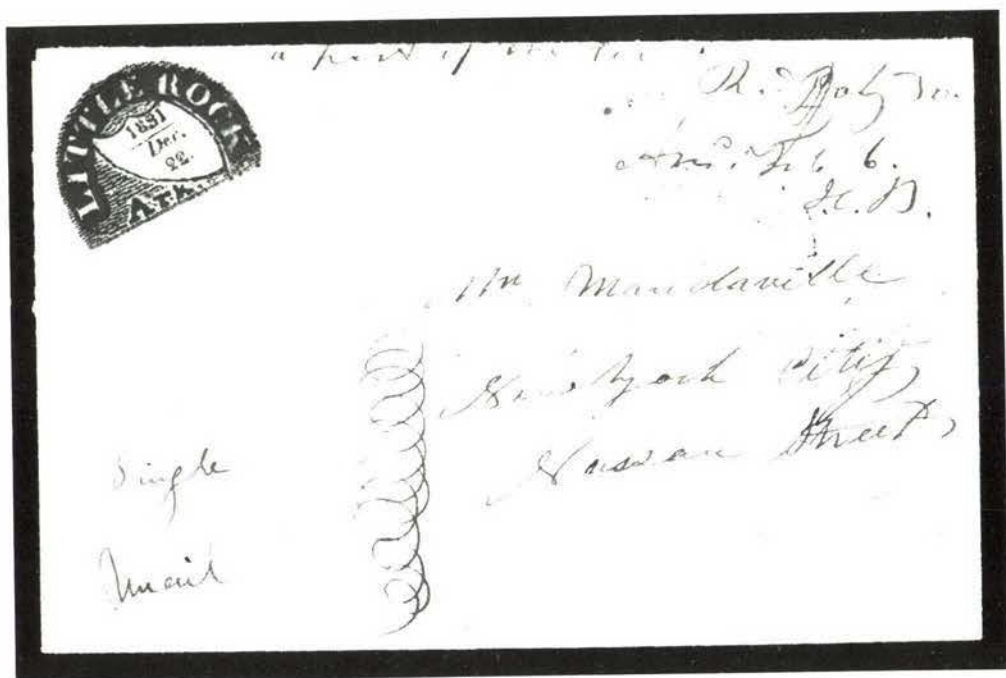

- 7 **Little Rock, Ark.** Gorgeous Bold Strike, Arc with "Dec. 22, 1831" and Shield on folded cover, Extremely Fine Classic Stampless, ex-Meroni, Dick.....
- 8 **New London, Ct.** Bright Green Circle and Matching "Paid" on Elaborately Illustrated Temperance cover, Striking and Extremely Fine.....
- 9 "New York 5, Jul 4" Black Circle on Illustrated Propaganda cover advocating Cheap Inland and Ocean Postage to England 1854, Handsome, with P.F. Certificate.....



6

¹
Geo. A. Lucas
Care of Fielding Lucas Esq
Baltimore
Md



¹¹
General
Quarters



Mr Christopher Prince
72 Warren St
New York

8

5

Mr. Sisson



2

Mr Sumner
St

¹³

PAID

1874
J. J. Sisson
Fingert Polovina
Rio de Janeiro
Care of Moral Reform



MO

12

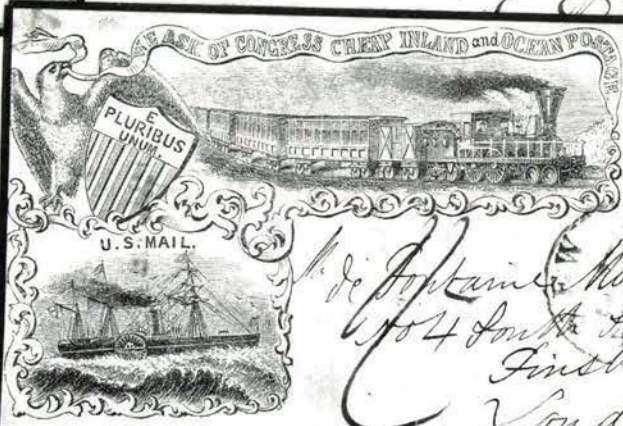

9

Wm. de Fontaine Moreau
No 4 South Street
Finsbury
London



- 10 **"Phila 6 Oct"** in Bold Red Octagon, Matchless Strike of **Full Rigged Ship**, Magnificent Strikes, Extremely Choice Rarity
- 11 **"St. Augustine, E. Flo. Nov 8"** Fancy Red Oval and Matching "Free" on folded 1826 cover, Extremely Fine and Rare Territorial.....
- 12 **St. Charles, Mo.** Negative Bold Arc and "Mo" in Negative Bold Oval, ms. "25" on immaculate folded cover, Fantastic Strikes, Extremely Fine, Probably Best of seven or eight Known.....
- 13 **Portsmouth N.H.** Bold Red Circle, Matching "Paid" on 1841 folded cover with **"U.S. Naval Lyceum"** with Full Rigged Ship in Oval, Very Fine, Very scarce to find this on face of cover.....

POSTMASTERS' PROVISIONALS



15

14

- 14 **Annapolis, Md., 2c Blue Handstamp (2XU1 var).** Clear Strikes on Small Ladies Envelope, flap neatly strengthened, A Rare & Beautiful Cover, ex-Hayes, with P.F. Certificate

- 15 **Annapolis, Md., 2c Red Handstamp (2XU1 var).** Clear Strikes on Drop Letter Cover, parts of back missing, Extremely Fine Appearance, Rare, ex-Meroni, Hayes, with P.F. Certificate

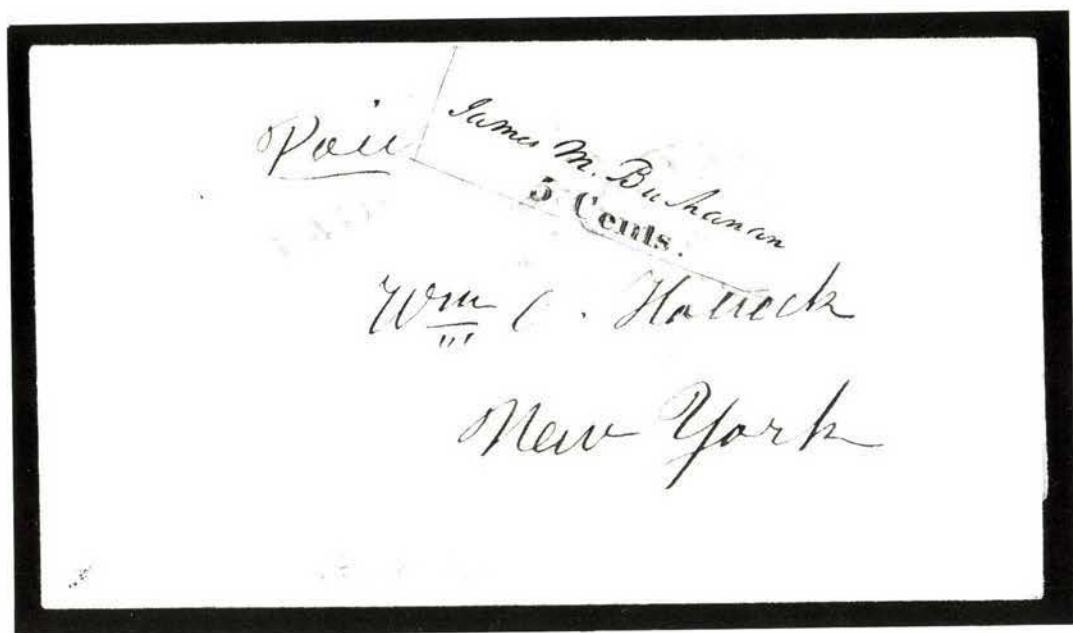

16

Baltimore, Md., 5c Black on White (3X1). Nice Margins Showing Two Full Frame Lines, tiny corner crease, on Fresh Feb. 1847 Folded Letter to NY City, tied by Blue "Baltimore Md.", "5" in Oval & Two Strikes of "Paid", An Exceptionally Handsome Postmaster Rarity



17

Brattleboro, Vt., 5c Black on Buff (5X1). Margins nearly all around, just in at L.R., Beautifully tied by Red "Paid" & by Red "Brattleboro" town pmk. on 1847 cover to Boston, one of the very few tied by the town pmk., Very slight aging far from stamp, A choice cover of utmost rarity, ex-Hayes, with P.F. Certificate

Paid

Wm T Campbell Esq



18

at New Lew
N.Y. 4 South 4th

Phila Pa

Paid



21



James Hogan Esq

Waskatonia

Ill

20



Freeland 16:

Weste

at Long Grove
W. 2nd Street

19



ma

J. G. Hobler & Co.

Lyon.

France

- 18 **New York, N.Y., 5c Black (9X1).** Extra Large Margins, on Folded Cover tied by Red "Paid" in Arc, matching "New York 5 cts" & "Paid", Extremely Fine & Choice, ex-Burrus.....
- 19 **New York, N.Y., 5c Black (9X1).** Huge margins showing part of adjoining stamp at L., beautifully tied by the large Red "New York, 5 Paid" Foreign Mail cancel & by Red French transit; Red "Colonies etc., Art 13" in box, ms. "p Str. Hibernia" on blue 1846 folded letter to **Lyon, France**, "25 decimes" due mark & various transits and receiving marks, Extremely Fine, A gorgeous and immaculate cover, ex-Caspary
- 20 **New York, N.Y., 5c Black (9X1).** Pos. 40, Large Margins, tied by Large Red "New-York 5 Paid" on Jan. 1846 Folded Letter to **England Forwarded to Trieste**, Orange French Transit, British "1/-" Due mark changed to "38", various backstamps, Exceptionally Fine & Rare, ex-Brown
- 21 **New York, N.Y. 5c Black (9X1) Horiz. Pair,** Pos. 9, 10, Large Margins all around, neat Red "Paid" in arc cancels on each stamp, Tied by Red "New York 10 cts" pmk. on small 1846 folded letter to Alabama, Extremely Fine, A marvelous pair and cover, ex-Newbury

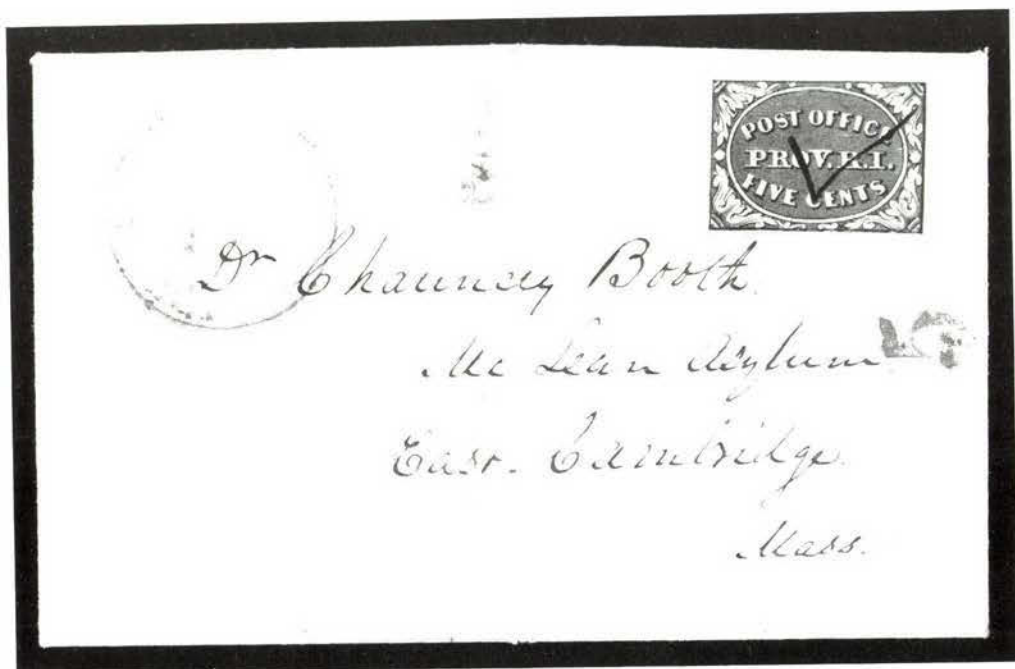

- 22 **Providence, R.I., 5c Gray Black (10X1).** Margins All Around, ms. Check Mark cancel(not tied, as nearly always), Red "Providence R.I." pmk., matching "5" & "Paid" on Sept. 1846 Folded Letter, Extremely Fine



- 23 **St. Louis, Mo., 5c Black on Greenish (11X1).** Two Singles, Ty. I & III, Each with Huge Sheet Corner Margins, on July 1846 Folded Letter tied by ms. "10", additional ms. cancel, Red "St. Louis Mo" pmk. & "Paid" (Two Strikes), Extraordinary Postmaster Cover, ex-Caspary

1847 ISSUE

- 24 **5c Brown (1).** Large Margins all around, Tied Blue Grid, Blue "Lowell, Ms. 5 cts Jan 16" pmk. and Matching "Paid" on pretty folded cover, Extremely Fine
- 25 **5c Dark Brown (1a).** Ample to Huge Margins, Magnificent Color & Impression on Neat Folded Cover, tied by Blue "Philada Pa. 5 cts." pmk., Very Fine
- 26 **5c Red Brown (1).** Large to Huge Margins All Around, Gorgeous Deep Rich Color, tied by Blue "V" in Circle, matching "Utica N.Y." Double Oval pmk. on Neat Folded Letter to N.Y., A Lovely Cover, Extremely Fine, ex-Newbury
- 27 **5c Brown (1).** Large Margins, tied by Blue "5" in oval, matching Baltimore Md. pmk. on May 1849 Folded Letter, Extremely Fine & Choice.

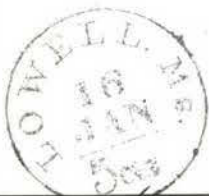

PAID

24



25



26



27



A. H. Hurlburt Esq
At the [unclear] head

29



34



A. R. Kimball Esq

[unclear] Esq

31



38



via

John W. Smythe Esq

[unclear]

36



H. Denis Esq
Counsel
[unclear]

30

Proprs. H. H. Hurlburt
&
[unclear]
[unclear]





C. V. Hastings Esq.



PAID

5

*Credit Journal
Michigan
March*

- 28 **5c Brown (1).** Large Margins All Around, Rich Color, Beautiful Impression, tied by Perfect Brilliant Red "Ann Arbor Mic." pmk. on Fresh 1849 Folded Letter to Detroit; An equally perfect 1848 stampless cover with same pmk. "Paid" & "5" accompanies to make up an album page of matchless quality, Extremely Fine, A Gorgeous Gem —
- 29 **5c Dark Brown (1a).** Large Margins, Gorgeous Color & Impression, Bold Red Criss-crossed Grid cancel (barely ties), matching "Newton N.J." pmk. on Immaculate 1850 Folded Letter to N.Y., Extremely Fine, A Gem, ex-Matthies —
- 30 **5c Dark Brown (1).** Large Margins all around, Rich Color, Sharp Impression, tied on tiny Sept. 1847 Folded Letter by Red New York pmk., Rarely Found tied by the New York town pmk., Extremely Fine —
- 31 **5c Red Brown (1).** Margins all Around, tied by Blue "5" and grid, Blue Geneva, N.Y. pmk. on neat **Turned** folded cover with Lockport N.Y. Circle Pmk. and "Paid" and "5" on inside Very Fine, ex-Caspary —



Miss Sarah Roseboom
Cherry Valley,
Ct.

paid

32

5c Brown (1). Three Large Margins, clear at top, tied by Red Herringbone Grid, matching "Binghamton N.Y." pmk. on Cover to Cherry Valley N.Y. (Roseboom correspondence), Very Fine, One of the Rarest & Most Sought After 1847 Fancy Cancels, ex-Hayes, with P.F. Certificate



paid



Miss Chase & Walker,
New York

33

5c Brown (1). Margins all around, Tied by Red Grids, ms. "Paid" and Red "5", Red "U.S. Express Mail, Boston Mass. Sep 13" pmk. on 1848 Folded Letter, Enclosures made this a Double Rate, Signed Ashbrook, Very Fine & Rare.....

34

5c Deep Red Brown (1). Huge Margins All Around, A Most Unusual Deep Rich Color, tied by Rimless Grid cancel, Bold "Brunswick Me." pmk. on Neat Folded Letter to Ipswich, Mass., A Magnificent Cover, Extremely Fine "Gem", ex-Newbury.....

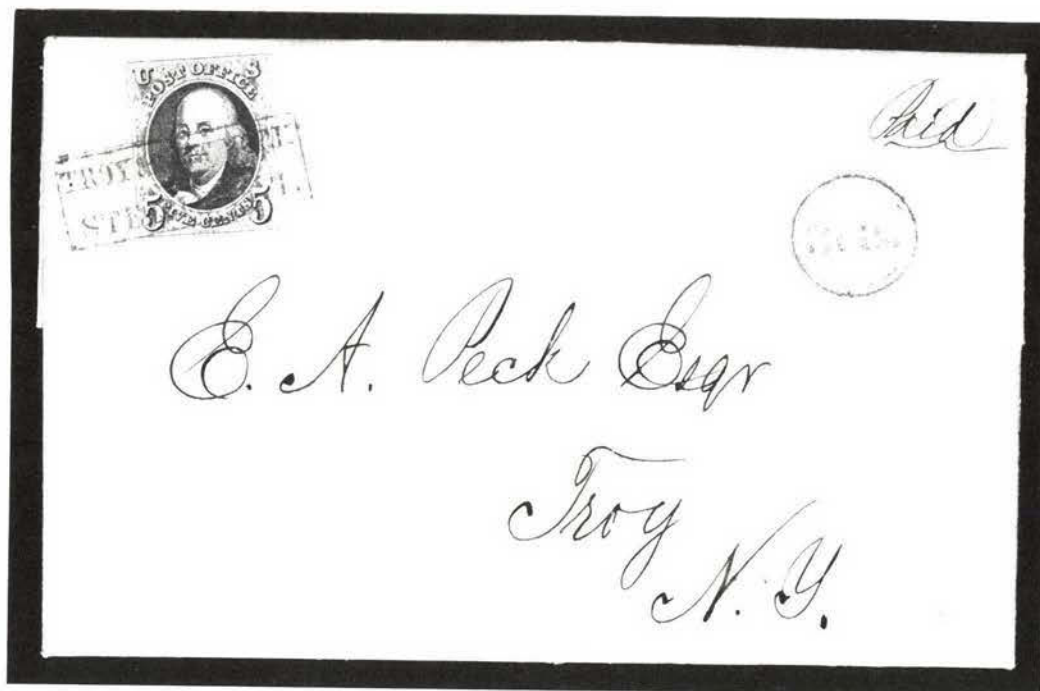

35

5c Brown (1). Ample to Huge Margins incl. Left Sheet Margin, on Neat July 1849 Folded Letter Beautifully tied by Blue "Troy & New York-Steamboat." Rectangle, matching "2 cts." in Double Circle, Very Fine, Rare & Choice Example of 1847 Hudson River Usage, ex-Hayes, with P.F. Certificate

36

5c Orange Brown (1b). Ample to Large Margins All Around, tied by Beautiful Blue "Alby & Buffalo R.R." pmk. (Remele A2-g) on Fresh 1849 Folded Letter, pmk. additionally struck to R., A Gem, ex-Baker

LOTS ON VIEW

FRIDAY, APRIL 18th; MONDAY, APRIL 21st;
and TUESDAY, APRIL 22nd Until 12:30 P.M.



Mr. L. L. Lewis



*Miss Saline W. Morris
Care of Mr Benj Davids
Caldwell Lake George
Warren County NY*

37
40

37 **5c Red Brown (1).** Large Margins all around, Sheet Margin at R., Tied by Red grid, Straight Line Red "Philada Railroad" and Red New York City pmk. on neat folded cover to Naugatuck, Ct. Extremely Fine

38 **5c Dark Brown (1a).** Margins All Around, Huge at B., Gorgeous Color & Impression, tied by Blue "Paid", matching "New York & Phila. R.R.", Very Fine, Rare & Beautiful Cover, ex-Caspary

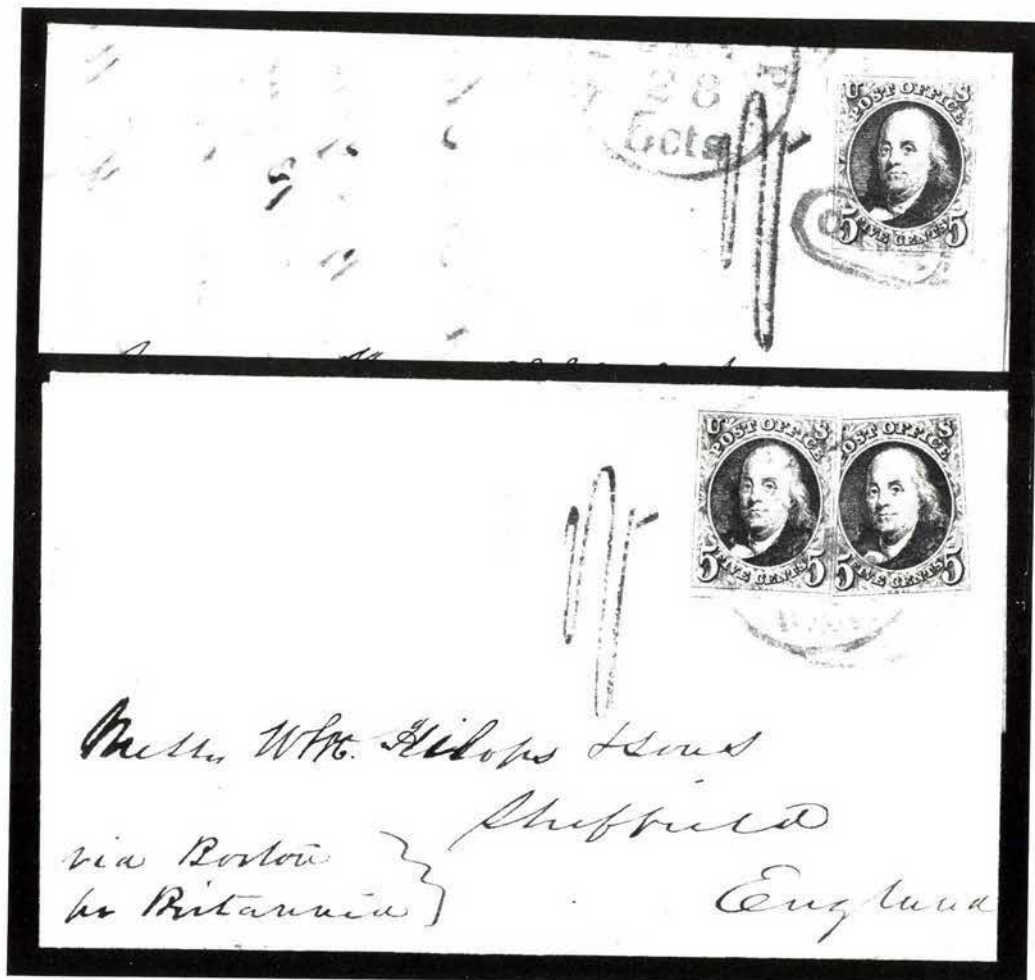

39
41

- 39 **5c Brown (1).** Full Margins all around, Tied by Blue "Paid" in Octagon, Philadelphia pmk. ms. "1/-" British Due mark on 1848 folded cover to **Sheffield England**, Extremely Fine, Rare Usage.....
- 40 **5c Red Brown (1).** Clear to Huge Margins, Lovely Rich Color, Fine Impression, **Used with 1c Rose Carrier (7LB3)**, each tied by Blue "Philada. Pa. 5", Very Fine, A Terrific Cover, Particularly with the Carrier Stamp tied, with P.F. Certificate.....
- 41 **5c Dark Brown (1a).** Two Singles, Ample to Large Margins, Magnificent Color and Impression, Slightly overlapping, tied by three strikes of Blue "Philada. Pa. 10 cts" pmk. on fresh May 1848 folded letter **to England**, ms. "Via Boston/pr Britannia," Bold 1 shilling due mark, Liverpool and Blue Sheffield back stamps, Very Fine, Handsome and Rare Showpiece.....



- 42 **5c Brown Orange (1b). Horiz. Pair.** Large to Huge Margins incl. Left Sheet Margin, Gorgeous Color & Impression, on Remarkably Fresh Buff Envelope tied by Blue Grid, matching "Wilmington N.C." pmk., Extremely Fine, A Fantastic Cover & A Rare 5c '47 Shade, ex-Malcolm, with P.F. Certificate

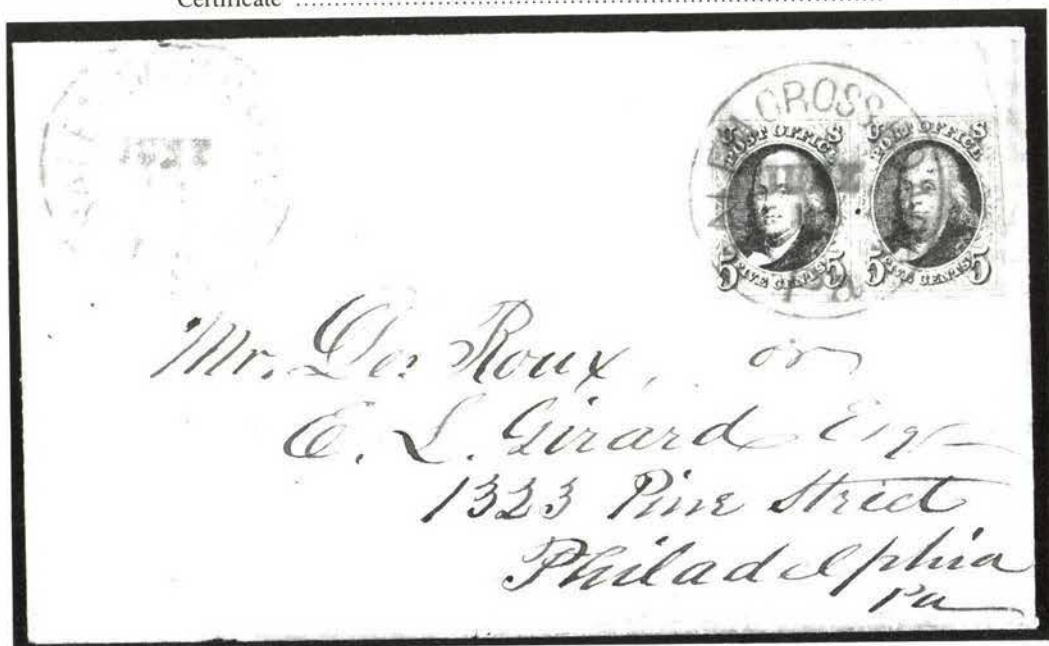

- 43 **5c Brown (1). Horiz. Pair** with Wide Sheet Margin at Top, Margins All around, Beautifully tied with Blue Salem Cross Roads, Pa. pmk. and similar pmk. on neat folded letter, Ink on back, Extremely Fine, Outstanding Cover, ex-Waterhouse, Dick.....



PAID



*Mr John S Adams
(Auditor Gen.) Lansing*



*Miss A May Gay
Wm at Law
Tomboroide
Gayette Child*

45
44

- 44 **10c Black (2).** Large Margins All Around, tied **Blue Grid** cancel, matching "Philada. Pa. Jul 19 10cts" on Attractive 1847 Cover, Extremely Fine "Gem", ex-Newbury, Scarce Third Week of Use
- 45 **10c Black (2).** Large Margins All Around, Fine Color & Impression, tied by Neat **Blue Grid** cancels, matching "Paid" & "**Troy, N.Y. 10 cts**" pmk. on Fresh 1849 Folded Letter to Lansing, Mich. Extremely Fine, A Beauty .



46
48

- 46 **10c Black (2).** Large to Huge Margins All Around, Rich Color, tied by Red Grid cancel, matching "Mobile Ala." pmk. on 1850 Folded Letter to Philadelphia, Extremely Fine

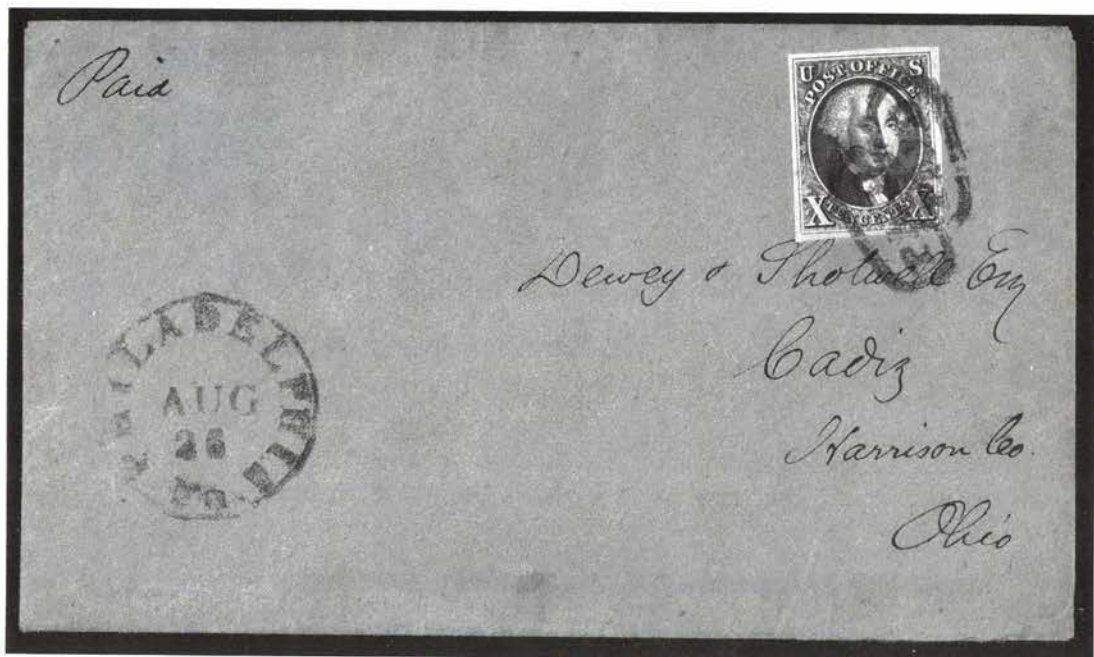

- 47 **10c Black (2).** Large Margins All Around, Sharp Impression, Tied with two Blue "Paid" cancels in Octagons, Blue Philadelphia pmk., Extremely Fine Stamp
- 48 **10c Black (2).** Margins all around, Tied with Red "St. Louis Mo 10, Jun 6" pmk. additional strike on neat folded cover to Philadelphia, Very Fine ..



- 49 **10c Black (2).** Three Large Margins, clear at B., Sharp, Early Impression, tied by Perfect Red "Steamer 10" Oval cancel on folded letter (part only), datelined "Boston, Mass. Sep. 1, 1847" additional cancel at R., Very Fine, Magnificent Rarity, ex-Knapp, with P.F. Certificate



- 50 **10c Black (2).** Large Margins, Blue "5" cancel, Well tied by Matching Straight Line "Steamboat" cancel, Full Strike repeated at Left on July 1848 Folded Letter Written at **Montreal Canada** (although did not go through the Canadian Mails), minor split along filing fold, still a Remarkably Beautiful & Rare Cover, ex-Sweet, signed Ashbrook



- 51 **10c Black (2).** Two Large & Two Huge Margins incl. R. Sheet Margins, touched to tiny bit in at T. & B., tied by Red Grid of Closely Spaced Wavy Lines, matching **Hudson Riv. Mail N.Y.** on May 1849 Folded Letter, Fresh & Handsome Cover, Very Rare Marking, ex-Hayes with P.F. Certificate

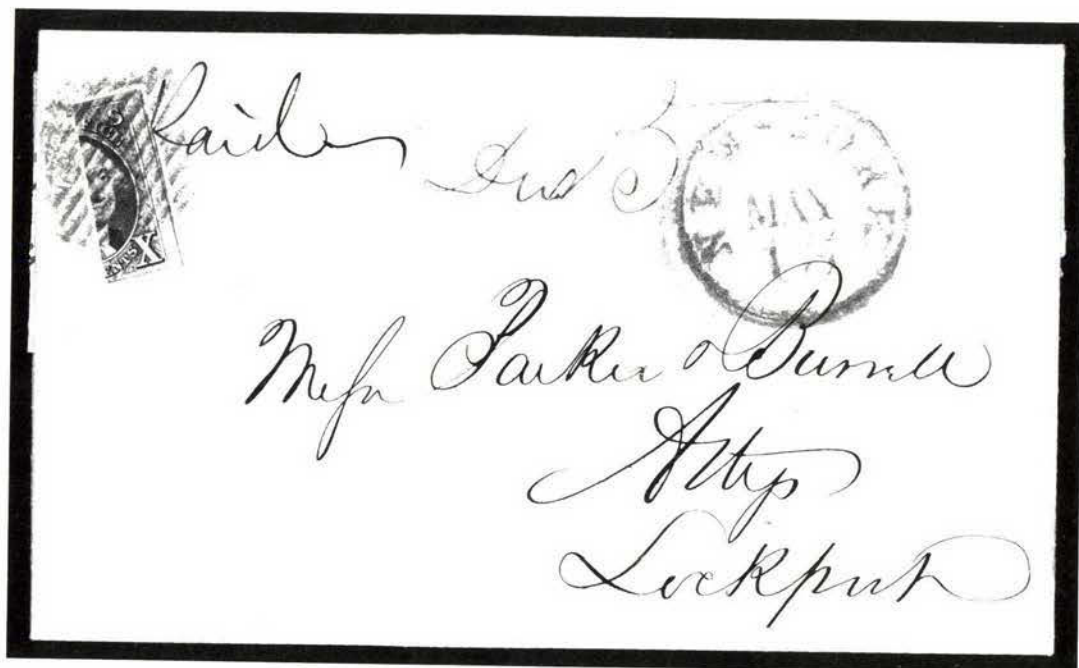

- 52 **10c Black, Vertical Half Used as 5c (2b).** Margins Three Sides, Huge at R. showing portion of adjacent stamp, well tied by Red Square Grid cancel, Matching "New-York" pmk. on May 13, 1848 Folded Letter to Lockport, N.Y., Blue ms. "Due 5" additional postage due from addressee (over 300 miles), Very Fine, A Marvelous Rarity, ex-Waterhouse, Emerson, Moody, Baker, **Earliest Known Usage of a Bisected U.S. Stamp**

1851 ISSUE

- 53 **1c Blue, Ty. II (7).** Major Cracked Plate, Large Margins, Rich Color, on Neat Buff Envelope tied by Blue "Balto Paid" Double Circle, Extremely Fine
- 54 **1c Blue, Ty. II (7).** Margins all around, Tied New York City pmk. on Illustrated Cover with Steamship and "New York & California Steam Ship Line, for San Francisco, Via Nicaragua, C. Morgan Line", Very Fine, Scarce



- 55 **1c Blue, Ty. III (8).** Large Margins, Wide Breaks Top & Bottom, Beautiful Color, tied by "Beverly Ms." pmk. on Folded Circular, Very Fine, Remarkably Chioce
- 56 **1c Blue, Ty. IIIa (8A).** Enormous Margins, Gorgeous Color, tied by "New York" 3-Bar Pmk. on Neat Jan 1, 1852 Folded Circular, Extremely Fine
- 57 **1c Blue, Ty. IV (9). Horiz. Strip of Six,** Pos. 34-39L1L, margins to slightly in, tied by Three Strikes of Red "Rushville Ills" pmk. on 1854 Cover to N.Y. City, Fine & Colorful, Rare Usage of the 1c.....
- 58 **1c Blue, Ty. IV (9).** Used with **Three Single 3c Red (11)** on Cover to Cal. tied by Philadelphia Pa. pmks., Military Address, **Forwarded to "Fort Yuma via San Diego Cala"**, "Benicia Cal." Forwarding pmk. & circular "Paid" Over "3" indicating Forwarding Postage Paid, Carried on the San Diego-San Antonio Route, the so-called "Jackass Line", pencil note on back "By Camel Mail," Very Rare, ex-Jessup
- 59 **1c Blue, Ty. IV (9). Cracked Plate,** Pos. 58R1L, Ample to Huge Margins, tiny tear at T., minor ms. "doodling" in hair, used with **Single & Pair 3c Red (25)** on Cover to **Cuba**, tied by New Orleans La. pmks., Blue "NA" & "1," Rare Usage & A Remarkable Combination, Dr. Chase notes on back ..
- 60 **1c Blue, Ty. IV (9).** Pos. 8L1L, Large Margins All Around incl. Part Sheet Margin at T., couple tiny surface rubs, used in combination with **Fine 3c Red (11)** on **6c Green on White Entire(U13)**, tied by "San Francisco Cal 20 Oct" pmk., Large Blue "Issac Thomson. Esq./New Haven./Conn." **Pre-printed Address**, cover split at edges & professionally silked, Unusual
- 61 **3c Orange Brown (10).** Ample to Large Margins, Rich Color, Perfectly tied by "New Bedford Ms." pmk. on Fresh Blue Folded Cover, Very Fine, Perfection
- 62 **3c Orange Brown (10).** Ample to Large Margins, on Buff Cover tied by **Large "2"** (two strikes), "Warren Pa." pmk., Very Fine, Rare Marking on this Stamp.....

CIRCULAR.



54



53



56

Мер



57

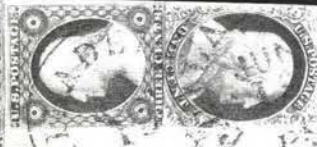

58

58
 Fort Yuma
 Diego



61



59

Madame la Comtesse de Balth-Mont
Consulat de France
Havana



62

Cor. M7.

- 63 **3c Orange Brown (10).** Large margins to tiny bit in, on Fresh Folded Cover to Pa. tied by **"Due Way 1c" in Rectangle/Grid**, "Mobile Ala." pmk., Fine & Very Scarce
- 64 **3c Orange Brown (10).** Margins to trifle in, Lovely Rich Color, on Pale Green Cover to Rhode Island tied by **Dark Blue "Due Way 1c" in Rectangle/Grid**, partly clear strike, matching "Mobile Ala." pmk., Chioce Very Scarce Marking
- 65 **3c Claret (11a).** Pos. 48R1L, margins nearly all around, on Small Neat Cover tied by **Fancy Shield**, "Ballston NY" pmk., Chioce & Extremely Rare Cover, One of Two Known
- 66 **3c Claret (11a).** Ample to Huge Margins incl. L. Sheet Margin, Deep Rich Color, tiny margin flaws, **Red Flag in Circle cancel**, (not tied), matching "Newark Valley N.Y." pmk., Very Attractive, An Extremely Rare 3c '51 Fancy Cancel
- 67 **3c Red (11).** Margins All Around, tied by **Blue "Paid 3"** cancel (the "Paid" in Rimless Arc with lines over "3"), matching "Vershire Vt." pmk. on Neat Folded Cover to N.H., negligible light bend, Very Fine
- 68 **3c Dark Brownish Carmine (11).** Three Large to Huge Margins, ample at T., on Small Embossed Ladies Cover tied by **Bold Star with Hallow Center**, "Halifax Mass." Double Circle pmk., Handsome & Very Scarce
- 69 **3c Red (11).** Margins All Around, tied by Grid cancel, Red "New Orleans La. 5" pmk. on May 1852 Folded Letter to Philadelphia, Clear **Green "N.O.U.S. City Post" Snowshovel** cancel, Very Fine, Very Scarce on Outgoing Mail
- 70 **3c Brownish Carmine (11).** Large Margins, Vivid Color, tied by Clear "Paid" in Grid cancel, Clear Red "Boston 3cts" pmk. on Overall Illustrated **Temperance Propaganda** Cover, A Choice & Beautiful Cover, Extremely Fine
- 71 **3c Brownish Carmine (11).** Rich Color, Very Fine, neatly tied by Blue "Meriden N.H." pmk. on Neat Buff **Phonography** Cover, Overall Intricate Design, 1856 usage indicated by docketing at L., Very Pretty Cover, ex-Caspary
- 72 **3c Red (11).** Horiz. Strip of Five & Vert. Pair, margins to slightly in, tied by Four Strikes of "Trenton N.J. Feb 1" pmk. on 1856 cover to **Hong Kong** (21c rate by British Open Mail), Red "New York Am. Pkt. Feb 2" pmk., ms. "via Southampton England", Red "CM 14 Fe 1856" British backstamp, "Hong Kong 27 AP 1856" Receiving backstamp, Bold Red" Forwarded by Desilver & Co./Hong Kong" Oval Handstamp on flap, interesting original correspondence enclosed, Very Fine & Rare
- 73 **3c Red (11).** On Cover to Pa. tied by "New York" pmk., Used in Combination with **Swart's 1c Red Local (136L9)** tied by Grid, Neat 1855 docketing, Very Fine



63

Wm. L. Rogers, High



65

William Page,



60

HOLBORN, ESQ.
NEW-HAVEN



64

Mr. H. H. D.
To B
Black
JAN 7
ALB.

Mr. William
care of Charles Williams, Esq.
Portico Square
Stone Street

69



71

John R. Webb
April 17, 1860



66



68

Wm. L. Rogers
child
St.

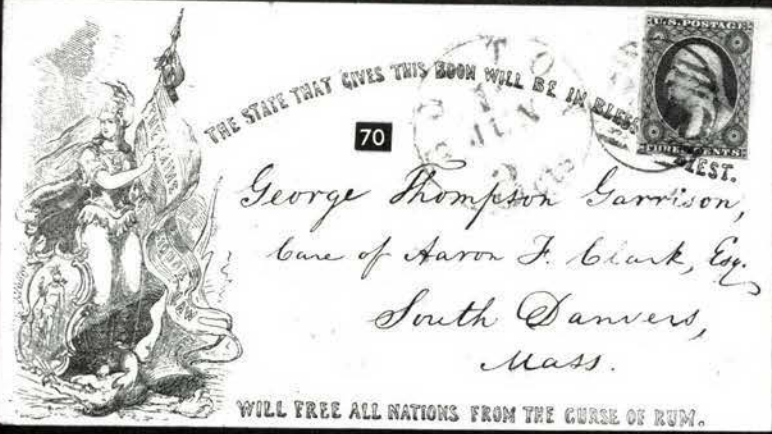

70

George Thompson Garrison,
care of Aaron F. Clark, Esq.
South Danvers,
Mass.



67



Lewis B. Spear
Hanover
N.H.



74

75

- 74 **5c Red Brown (12).** Full Margins, Deep Rich Color, on Nov. 1856 Folded Letter to France, Red "New York Br. Pkt.," ms. due mark, Extremely Fine

- 75 **5c Red Brown (12).** Ample to large margins, neatly tied by "New Orleans La, Mar 1 1857" pmk. on Fresh Folded Cover to France, partly Clear Red "New York Br. Pkt. May 18" pmk., Boxed "GB 1f 60c", ms. "8" due mark, Mar 30 British Backstamp, trivial ink erosion in one letter of address, Very Fine & Exceptionally Choice, **Last Sailing Prior to Treaty of Apr. 1, ex-Gore**



76

77

- 76 **5c Red Brown (12).** Large to Huge Margins, tied by light "New Orleans La." pmk. on Fresh 1856 Folded Cover to Genoa, Italy, French & Italian Due Marks, normal sequence of transits, Extremely Fine, ex-Stephen Brown, with P.F. Certificate

- 77 **5c Red Brown (12).** Huge Margins, Magnificent Color & Impression, minute scissors cut in margin (not touching design), tied by Clear Red "New Bedford Mass Mar 31 Paid" & matching Grid cancel, Clear Red "New-York Br. Pkt." & 1856 Calais Transits, "19" Decimes Rate marking, a Gorgeous Cover, seven days after First Day of Use, Extremely Fine

- 78 **5c Red Brown (12). Vert. Pair,** Large to Huge Margins, Sheet Corner B.L. (reduced), lightly tied by "Albany N.Y." pmk., repeated again at R. on Light Buff Cover to Calif., back folds unsealed, Extremely Fine, A Marvelous Pair, ex-Caspary, Gore



79
78

- 79 **5c Red Brown (12).** Ample to Huge margins incl. R. Pane Center Line Margin, **Used in Combination with 3c Red (26) & Vert. Strip of Three 10c Green Ty. III, II, III (32, 33)**, few trivial perf. nibbings, tied by "Boston" pmks. on 1858 Folded Cover to **Hong Kong, China**, Red "London Paid," Magenta ms. "28", Hong Kong & Red New York Backstamp, a Terrific Combination & A Very Rare Usage.....
- 80 **10c Green, Ty. I (13).** Large margins all around, Tied "Paid" in Grid on cover with Beverly, Mass. pmk. to Calif. Back flap mended, Extremely Fine
- 81 **10c Green, Ty. I (13).** Large Margins all Around, tied by "Republic O. Nov 24" pmk. on Orange Cover to **Stockton, California**, some very minor edge wear, A Very Attractive Cover & Extremely Fine Stamp



81



72

Decent East English
W. J. Hook



80



83

C. Hendry



73

Mr John Wisk, Jr.
No. 43 North 3rd Street
Philadelphia Pa

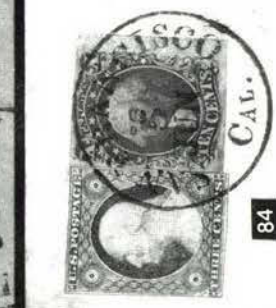

84



My young
St. Louis Mo

DUTY



82

Mr B. S. Rosenberg
Care of
Harris Lunday & Co. Baltimore

Sweden



- 82 **10c Green, Ty. I (13). Horiz. Pair**, used in combination with **1c Blue, Ty. II (7)** paying 21c postage on 1856 cover to Sweden, All Stamps with Margins all Around & Very Fine; tied by light "Portsmouth Va." pmk., Red "New-York Nov 22 Am. Pkt." & "U.S. Pkt." Str. Line, various rate markings, backstamps indicate routing via England, through Danish & Swedish postal agents at Hamburg, A Handsome Showpiece, ex-White .
- 83 **10c Green, Ty. II (14).** Huge Margins incl. Part Sheet Margin at R. & portion of adjacent stamp at L., tied by "Erie Pa." pmk. on Buff cover to **Mokelumne Hill, California**, Extremely Fine
- 84 **10c Green, Ty. II (14).** Ample to Huge Margins incl. R. Sheet Margin, used with Fine 3c Red (11), light bend, both tied together & onto Double Rate cover to St. Louis Mo. by "San Francisco Cal 5 June" pmk., Perfect Large Bold "Due 7". Sender probably unaware of the change in rates from 12c to 20c effective April 1, 1855, thus this overpayment became 7c short paid, Handsome, Unusual & Rare
- 85 **10c Green, Ty. II, III (14, 15).** Three Singles (Two Ty. III), Pos. 19, 22 & 23L, Ample to large margins, Used with **3c Red (26)**, B. perfs. partly trimmed before use, tied by "Greenfield Ms." pmks. on Fresh Mar. 1858 Cover to **Shanghai China**, Red London Transit, Hong Kong & New York backstamps, stamps have light bends from contents, An Exceptionally Fine & Very Rare Cover
- 86 **10c Green, Ty. II. Imperf., Ty. II Perf. (14, 32). Horiz. Pair** of latter, used with a Rare Margin Single of the Imperf., all Very Fine & tied together by Brilliant Red Grid cancels on Orange Cover to Berlin, customary Red Transit Markings, ms. "Per Prussian Closed Mail!!" Routing instruction, This Combination of the Perforated & Imperforate Issues is Very Unusual, Handsome, Colorful Cover.....
- 87 **10c Green, Ty. III (15).** Huge Margins, perfectly tied by Blue "Fishersville N.H." pmk. on Orange Cover to Canada, U.S. & Canadian pmks. & exchange markings, cover without flap, Extremely Fine
- 88 **10c Green, Ty. III (15).** Large to Huge Margins, Rich Color, on Fresh Buff Cover to **Canada** tied by Blue "New Bedford Mass" pmk., Red Oval "United States" Exchange Mark, bit of flap missing, Extremely Fine ...



86



85



87



88

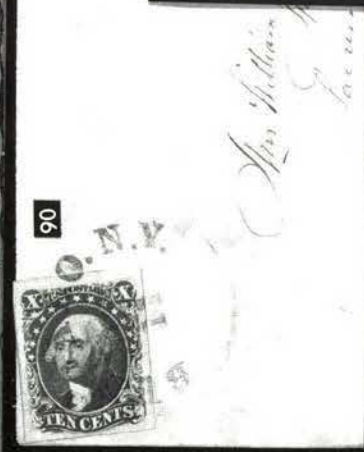

90



91



89

- 89 **10c Green, Ty. III (15).** Large to Huge Margins All Arund, tiny scissors cut in B.R. margin (well clear of design), tied by "Dummerston Vt. AR 24" Double-lined pmk. on Small Cover to San Francisco, Extremely Fine ...
- 90 **10c Green, Ty. III (15).** Large to Huge Margins All Around, tied by "Buffalo. N.Y. Jun 11" pmk. on Small Mourning Cover to **Michigan Bar, California**, Extremely Fine & Attractive
- 91 **10c Green, Ty. III (15). Horiz. Pair,** Ample to Huge Margins, Rich Color, used in combination with Fine **1c Blue, Ty. IV (9)** on Jul 18, 1855 folded Cover (splits along folds) to France, tied by Grid cancels, Red "New Orleans La." & "New-York Am. Packet" pmks., Calais Transit & "86" (centimes due), Very Handsome Cover, R. 10c Stamp Extremely Fine, ex-Rohloff
- 92 **10c, Ty. III (15). Horiz. Strip of Three,** Large to Huge Margins, Rich Color, Used with Choice **3c "Plum" (11a)**, 10c with Grid cancels (not tied), 3c tied by "Greenfield Ms." pmk. on 1857 Cover to **Shanghai China**. Red British Transit, Magenta ms. "28", Hong Kong & Red N.Y. backstamp, Extremely Fine, Absolutely Gorgeous
- 93 **12c Black (17).** Large Margins all around, Tied New Orleans, La. pmk. to France, New York, Calais, Ms, "8" due mark, Extremely Fine example of the Rare single 12c Usage.....
- 94 **12c Black (17).** Huge margins to trifle, in, on Folded Cover tied by Large Unframed Eight Bar Grid, "San Francisco Cal" pmk., Large (36x9mm) Red "Paid," Fine, Single Usage of the 12c '51 is Rare
- 95 **12c Black (17).** Two Singles, each with Huge Pane Center Line Margin, one tiny margin tear, Very Fine Appearance, other Extremely Fine, tied by Town pmks., & Red "America Paid Liverpool" Transit on May 1857 cover to England, Red "3" Credit, cover trifle reduced & Refolded, Fantastic Appearance

92



Rev. Henry Hodge

France

93



Mr. Heinrich Bartisch
care of Messrs. Gailhouffier



PAID

94



Mrs. Rebecca Ho

95

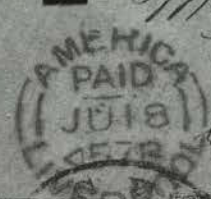

Mrs. Freeman At Mr. Savile's
Chimney & Druggist
West Street

Leeds Yorkshire
Old England



 Mrs. Haddell
 68. Lumber PAID
 8. VII 1846





 Mrs. Sarah Peter
 Care of Brown, Shipley & Co

 W. H. Dunster Esq
 3 Henrietta St
 Cavendish Square
 London England

- 96 **12c Black (17). Horiz. Pair**, Large to huge margins showing sizeable portions of two adjacent stamps at B., tied by Blue "Cincinnati O. Jun 29" pmks on 1857 cover to London, Red "3" Br. Credit & Red Paid Transit marking, a Fantastic Pair, Extremely Fine
- 97 **12c Black (17). Horiz. Pair**, Margins All around except barely touched at T.R. corner, on Fresh 1857 Folded Letter to England, tied by Blue "Cincinnati O" pmks, Red America Paid Liverpool circle, "19" Credit, Very Fine
- 98 **12c Black (17). Horiz. Pair**, Large Margins, Fine Impression, tied by Blue "Cincinnati O. Sep 21" pmk. on Small Neat Cover to London, Red "3" Rate Mark, Red British "Paid 10 Oct 1856" Receiving Mark, Extremely Fine, a Very Pretty Cover, ex-Caspari

1857 ISSUE

- 99 **1c Blue, Ty. I (18)**. Double Transfer, Well-centered, **Affixed Between 1c Ty. II & Ty. V**, vaguely tied by Grid cancels on Fresh Amber Cover, "Philadelphia Pa. Aug 12, 1861" Octagon pmk., Late Usage, Neat Oval Publisher's Corner Card, tiny bit reduced at L., Very Fine, Rare Type Combination, ex-Fortgang
- 100 **1c Blue, Ty. IV (23)**. Extraordinarily Well-centered, Rich Color, tied by Pittsburgh Pa. pmk. on Folded Circular Cover (no contents) to Philadelphia, few perfs. slightly nibbed at B., Extremely Fine Appearance
- 101 **1c Blue, Ty. V (24)**. Tied by Grid cancel on Yellow Patriotic Cover to Buffalo, N.Y., Highly Persuasive Election System Illustrated at L. is captioned "How Virginia was voted out of the Union!!!", Very Fine, Rare Design Used as Circular Rate Cover
- 102 **1c Blue, Ty. V (24)**. Huge L. Margin with Part Impt. & Pl. "No. 7" inside of the L. perfs., tied by Square Grid cancel on Dec 1860 **Printed Circular** from San Francisco to **Diamond Springs, California**, stamp scissors separated, Attractive & Very Scarce
- 103 **1c Blue, Ty. V (24). Two Horiz. Strips of Three**, on Neat Cover tied by "San Francisco Cal. Apr 20 1859" pmks., Very Handsome 1c Cover, ex-Newbury
- 104 **1c Blue, Ty. V, 3c Red, 10c Green, Ty. V (24, 26, 35)**. Pair of 1c, All with Grid cancels, Los Angeles, Cal. pmk. on cover to **Canada**, ms. "via Overland Mail", Very Fine & Attractive, Very Scarce West Coast Rate
- 105 **3c Red (25). Used in Combination with 1c Red Carrier (1LB7)**, on Buff Cover to Pittsburgh, Pa., both tied by Blue "Baltimore Apr 14 1859" pmks., Choice & Quite Scarce particularly tied, ex-Seybold
- 106 **3c Red (26)**. On Cover tied by "Minnesota Mine Antonagon (Co?) Mich." Balloon Type pmk., cover bit reduced at L., Handsome example of this Rare Town Postmark
- 107 **3c Red (26)**. Rich Color, Bold **Shield in Circle cancel** (not tied), "Conshohocker Pa." pmk. on Cover to Del., Aug 1858 letter accompanies, Very Fine, Very Rare 3c '57 Fancy Cancel

B. LIPPINCOTT & Co.
 PUBLISHERS,
 Booksellers & Stationers,
 22 & 24 NORTH FOURTH ST.
 PHILADELPHIA.



PHILADELPHIA
 AUG 12
 PA

99



HOW VIRGINIA WAS VOTED
 OUT OF THE UNION!!!

101

Wm W Stuart



100

Hope En

103



105

via Over Land mail

Wm. Judy

COCKEN
 AUG 12
 PA

107



104

Mr. Odum, Landover
Dickinsons Landing
Canada West

ANGELES
 NOV 3
 OT Cal.



106

J. H. Wilkinson
Am Arbor
Michigan

102



PAGE 5



108

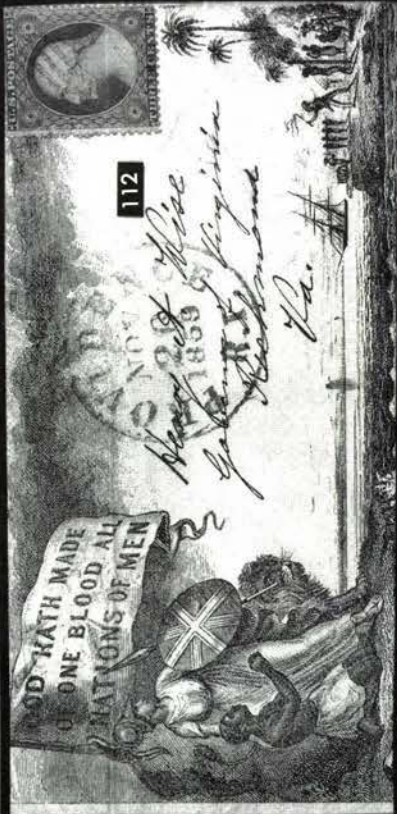

112

*Wm. L. Wise
Governor of Virginia
Richmond
Va. #*



111

*C. L. Nichols
B & C P M
Buffalo
N. Y.*



113

*Benjamin Goddard
Care of
Wm. L. Goddard
Calcutta*



109

ETNA LABORATORY.



SANBREW LANERGAN,
Sole Agent to Sanbrow & LanerGAN,
PYREXINIST TO THE CITY OF BOSTON,
No. 1802, 1234, 1053, 1053, 1053, 1053.

Holden, Cutler & Co.

110

*W. M. Croft Esq.
New Bedford*



- 108 **3c Red (26).** Tied by Bold **Masonic Square & Compass**, "**Chicopee Mass. Jun 11 1861**" pmk. on **Light Buff Cover with State Seal of Mass.** in Center, neat docketing at L., Very Fine, Handsome Masonic
- 109 **3c Red (26).** On Fresh Orange Buff Cover, tied by "**Irvine Pa.**" **Double Rectangle** pmk., Very Fine, Very Scarce
- 110 **3c Red (26).** Tied with Boston Paid on pretty Illustrated **Fire Works** Advertising cover in Multi Colors, Unusual and Striking cover
- 111 **3c Red (26).** T.R. corner toned, barely tied by Grid cancel, "**Philadelphia Jul 6 1861**" Octagonal pmk. on **Magnificent Multicolored Patriotic Cover** entitled "**Columbia rules the Ocean**", no back flap, An Extraordinary Design, Handsome
- 112 **3c Red (26).** Grid cancel, Red "**Providence R.I. Nov 26 1859**" pmk. on **Overall Illustrated Anti-Slavery Cover**, partial back flap, Scarce & Attractive Cover, with P.F. Certificate
- 113 **3c Red (26).** Seven Singles tied by Boston "**Paid**" cancels to **Calcutta** on folded cover, Boston Am. Pkt., London & Calcutta Steamletter back-stamps, Very Fine & Interesting cover
- 114 **5c Brick Red, 10c Green, Ty. V (27, 35).** 10c repaired tear, tied by "**San Francisco Cal. Sep 11 1860**" pmk. & Red "**New Paid York 12 Oct 16**" on Neat Orange Cover to **France**, ms. "**via Panama**" routing instruction, French Transit, Paris 30 Oct 60" Receiving Backstamp, mended back tear, Attractive & Very Scarce
- 115 **5c Brick Red (27).** Horiz. Pair, R. stamp vert. crease & tiny tear tied by "**Elizabeth N.J.**" pmk. on Cover to Cal. Forwarded to Benicia, Neat "**Benicia Cal.**" pmk. & Str. Line "**Forwarded**", ms. "**3**" postage due, Very Handsome
- 116 **5c Brick Red (27).** Horiz. Strip of Three, Nice Color, Exceptionally Well-centered, some perf. separations & minor gum soaks, o/w Extremely Fine Strip, tied by "**Lowville NY Aug 27**" pmk. on Small Neat 1857 Buff Cover to France, Red "**New Paid York 12**" & French Transit Markings, A Wonderful Cover, ex-Caspary, Gore, with P.F. Certificate



W. H. France
12 31
San Francisco



Macame
Thomas
the catrine d'inter



FORWARDED
3
Captain Chas. J. V. Vragu
~~*San Francisco*~~
Calafornia
San Francisco

116

114

115



118

117

- 117 **5c Red Brown (28). Horiz. Pair** with Center Line selvedge at R., Well-centered, tied by "Wilmington Del May 12" pmks., Red "New Paid York May 17" pmk. on Neat Yellow 1858 Cover **to Havana, Cuba**, Blue "Habana" backstamp, Blue "NA" & "1" Cuban handstamps, Very Fine, An Exceptional Cover.....
- 118 **5c Indian Red (28A). Vert. Strip of Three**, Well-centered, Gorgeous Deep Color, tiny rust speck in margin of one, on 1859 Folded Cover to France tied by New Orleans La. pmks., Red "New Paid York 6", French Transit, slight cover staining around stamps from apparent removal & replacement of the strip, still of Exceptionally Handsome Appearance.....
- 119 **5c Brown, Ty. I (29)**. Tied by Clear "N. York Steamship" pmk. on cover to Philadelphia, ms. "Due 5", minor cover toning specks & couple tiny cover tears at T., o/w Very Fine, ex-Rohloff

Deer
Miss Agnes Le Watson
Brooklyn N.Y.

119



122

Miss

120



Miss



Benjamin Goddard Esq.
Mass.

123



121

Carroll
Cavighiano

California State Agricultural Society

124



Volant Butler M.D.
Harbridge
Cambridge

125



126



- 120 **5c Brown, Ty. I (29). Horiz. Pair**, Rich Color, Well-centered, Beautifully tied by Bold "Oroville Cal. Aug 18 1859" pmk. on Neat Light Buff Cover, Very Handsome, ex-Rohloff
- 121 **5c Brown, Ty. I, 10c Green, Ty. V (29, 35). Horiz. Pair** of latter, former with couple nibbed perfs., tied by Red Boxed "Aachen Franco" Transit Marking on **10c Green on Buff Entire, Die 1 (U16)** to Switzerland, by Prussian Closed Mail, "**Stockton Cal. Aug 27**" pmk., Red ms. rate markings, numerous backstamps, without back flap, Unusual & Scarce
- 122 **5c Dark Brown, Ty. II (30A)**. Deep Rich Color, Well-centered, tied by "Boston Br. Pkt. Paid Apr 17" pmk. on Neat Corner Card Cover to **St. Johns, Newfoundland**, Blue Crayon "4" Rate Marking, receiving mark on back, ms. "per America" routing instruction, A Beautiful & Extremely Fine Cover
- 123 **5c Brown, Ty. II, 10c Green, Ty. V (30A, 35)**. Trivial perf. creases, Used with **Two 3c Red (26)** on 1860 Folded Letter to **Calcutta India** tied by "Pays" in Grid, Bold "St. Bg. Ap. 6" in Circle, ms. "8", normal sequence of backstamps, Rare & Exceptionally Handsome
- 124 **10c Green, Ty. I (31)**. Wide B. Margin, tied by "Sacramento City Cal." pmk. on Fresh Buff Cover to Wash., D.C., **Large Ornate Illustrated "California State Agricultural Society."** Corner Card, Denver Correspondence, Exceptionally Fine & Choice, signed Ashbrook
- 125 **10c Green, Ty. I (31)**. Wonderfully Well-centered, tied by Blue "Burlington Vt. Mar 16 1859" pmk. on Fresh Cover to **Canada**, "Saint Johns C.E." Transit pmk., trifle reduced at L., Extremely Fine & Handsome
- 126 **10c Green, Ty. I (31)**. Pos. 91R, With L. Sheet Margin, faint corner crease, on Cover to Calif., tied by New York & Small Grid **Ocean Mail** cancel, Extremely Fine Appearance
- 127 **10c Green, Ty. II, IV (32, 34). Horiz. Combination Pair**, L. Stamp Recut at B., Used with **1c Blue, Ty. V (24) & 3c Red (26)**. Beautifully tied by Sharp "Tiffin Ohio, Jan 5 1859" pmks. on Buff Cover to Scotland, Red "3" Credit & "Paid London," Small "CR" (Caledonian Railway), Very Fine, Choice Combination
- 128 **10c Green, Ty. II (32). Horiz. Strip of Three** with Pane Center Line Selvedge at L., perfs. barely in at B., tied by Unusual Crude "Amite City La." Balloon pmks., Red "N. York 7 Br. Pkt. Paid Jul 6" & Boxed Aachen Transit Markings on 1859 Buff Cover to Germany, Very Fine
- 129 **10c Green, Ty. II & III (32, 33). Vertical Combination Pair**, tied by large Washington City pmk. on cover to **Vera Cruz Mexico** with Vera Cruz oval marking & "6", Very Fine

Amundsen
W. Ker

135



United States Marshall
Northern District of
Hon. E. O. Crosby,
U. S. Minister,
Guatemala,
in Nelson, Esq.,
Panama

133



131

Dr. Charles
No 11 Bodwin St
Vt



132

N. J. Holden, Esq.,
Salem,
Mass.



127



128



129

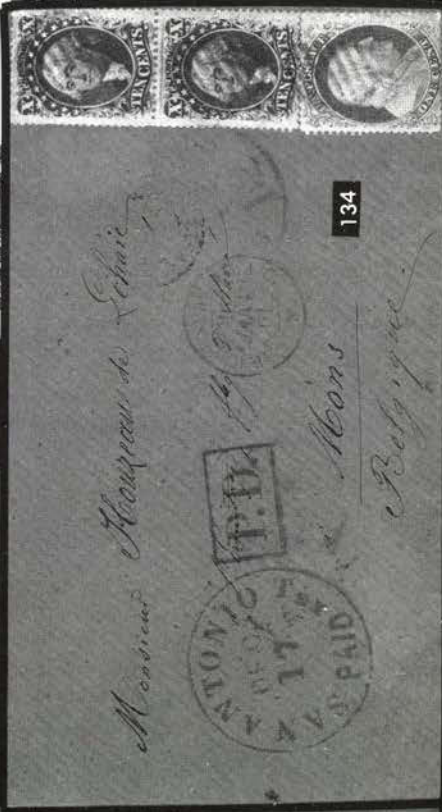

134

Messieurs Messieurs de Schmitz,
P.D. 1850
Mons
Belgique

Mexico



- 130 **10c Green, Ty. II, Ty. IV (32, 34).** Six singles, originally a Strip of Six, Pos. 1-6R1, **Pos. 3R Recut at Top**, placed like a block on cover to Germany, Tied by Blue Grids, matching **Nebraska City, N.T.** Territorial pmk. Red "N. York, Am. Pkt. 14" & German transit & rate markings, Fine-Very Fine., A Gorgeous, Spectacular cover Ex-Gibson
- 131 **10c Green, Ty. V (35).** Tied by "San Francisco Cal. Jul 13 1861" pmk. on Immaculate Patriotic Cover to Boston, Mass., Red & Blue Allegorical Female at L., Extremely Fine & Scarce
- 132 **10c Green, Ty. V (35).** Very Well-centered, Beautifully tied by "San Francisco Cal. Jun 1 1861" pmk. on Neat Patriotic Cover, Red & Blue Design at L. depicts Patriot raising 'Old Glory', trivially reduced at R., Extremely Fine
- 133 **10c Green, Ty. V (35). Vertical Pair,** Straddle margins with Center Line, Pos. 71, 81R2, Tied by July 1861 pmk. of San Francisco, Cal. on official envelope of U.S. Marshal's Office to Guatemala, via Panama, Extremely Choice & Attractive
- 134 **10c Green, Ty. V (35). Vert. Pair,** in Combination with **1c Blue, Ty. V (24)**, tied by Blue Grid cancels, Red "San Antonio Tex. Paid" pmk. on Dec. 1860 Cover to **Belgium**, U.S. & French Transits, Very Fine, Scarce Usage
- 135 **10c Green, Ty. V (35). Horiz Pair,** minor corner crease, on somewhat reduced cover tied by New York & Small Grid **Ocean Mail** cancel to San Francisco Cal. Forwarded to Folsom, Forwarding Postage Partly Paid by **Horiz. Pair 1c Blue (Ty. V (24))**, tied by "San Francisco Cal. Jan 4 1860", balance collected "Due 4" in ms., Handsome & Quite Scarce
- 136 **10c Green, Ty. V (35).** Four Singles (originally two pairs), Used with **5c Brown Ty. II (30A)** tied by Red Grids, one 10c additionally tied by Red "London Paid" on Jan 1861 Augustine Heard Folded Letter to Shanghai, Magenta ms. "24" credit, NY & Hong Kong backstamps, couple tiny ink erosion specks in address, A Gorgeous & Important 1857 Issue Cover Rarity

- 137 **12c Black, Pl. I (36).** Center Line at L., Very Fine, tied, together with Fine **3c Rose, Ty. I (25),** by Bright Red "New Paid York 12" pmk. on 1859 folded letter to **Bordeaux, France,** Bold "Too Late", New Orleans origin, arrived N.Y. too late for despatch by the Br. Packet "Niagara", A Magnificent Cover
- 138 **12c Black (36).** Party separated **Horiz. Pair,** Pos. 53, 54L1, former Recut B.L. Corner, Beautifully tied by "Cambridge Mass." pmk. on Small Rectangular 1859 Cover to England, Red "London Paid", Bold "19" Credit, without flap, tiny cover mend at B., Very Handsome



140

139

- 139 **24c Gray (37).** Tied by Large "Paid" in Grid, Red "Boston Am. Pkt. 19" on Handsome July 1861 Folded Letter to Scotland, Very Fine & Choice
- 140 **24c Gray (37).** Well-centered, trivial corner perf. toning, Beautifully tied by Unframed Red Grid, matching "New York" with Large "19" on 1861 Folded Cover to Scotland, A Lovely Cover



Capt. James A. Russell

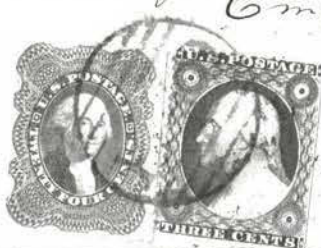
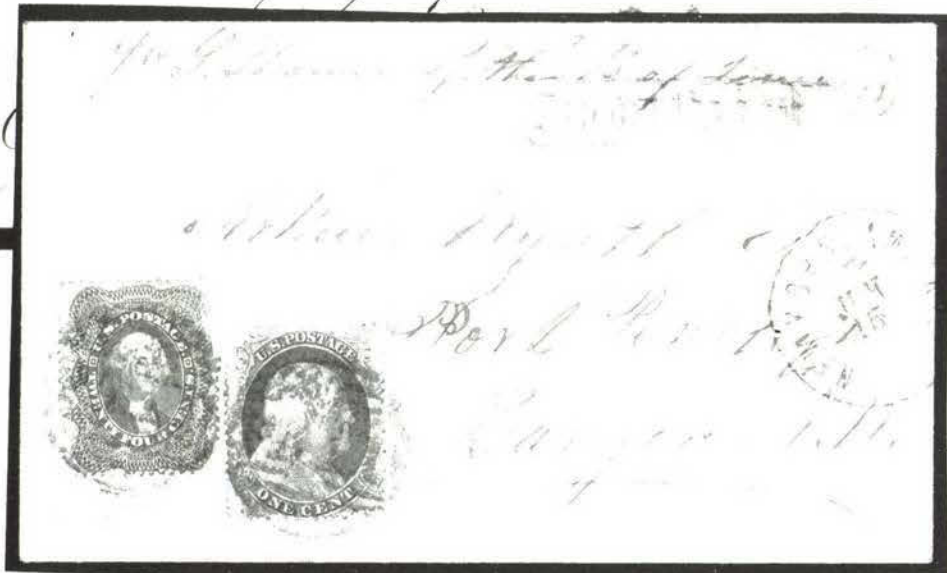

*Florence
Italy*

143

141

142

141 **24c Gray (37).** Used with **1c Blue, Ty. V (24)**, tied by Large "Paid" in Grid on 1861 Cover to "Port Penrhyn Bangor N.W." (North Wales), Red "New York Am. Pkt.", Two Red "Short Paid" Rectangles, no due markings, Very Fine & Very Scarce, ex-Waterhouse

142 **24c Gray (37).** Well-centered, Imperf. Pane Center Line Margin at R., Used with **3c Red (26)** on 1860 Cover to **Italy**, tied by Large "Paid" in Grid, Red "Boston 21", normal sequence of Transits & Backstamps, Very Fine

143

24c Gray (37). Small light crease. Used with **10c Green, Ty. V (35)**, Huge L. Margin Showing Bit of Impt., tiny toned spot, tied by Grids on Jan. 1861 Cover to **Talcahuano, Chile**, Naval Officer addressee, Red "Providence R.I." pmk., Red "Paid" in Circle & "24" Credit, British "Panama" Part Rimless Double Circle, Rare & Handsome, ex-Hollowbush



144

145

144

30c Orange (38). Beautifully Centered, Rich Vivid Color, tied by Blue "Baltimore Md." pmk. on Fresh Light Buff Double Rate Cover to Germany, Red New York & Aachen Transits, Extremely Fine, One of the Choicest Single No. 38 Covers We Have Ever Offered

145

30c Orange (38). Well-centered, tied by Red Grid, matching "New Paid York 24" on 1861 Double Rate Folded Cover to France, Red French Transits, Extremely Fine, ex-Knapp, Brigham



- 146 **30c Orange (38).** Well-centered, **Used with 5c Brown, Ty. II (30A) & 10c Green, Ty. V (35)** tied by Large "Paid" in Grid on Aug. 10, 1860 Augustin Heard Folded Letter to **Shanghai China**, Red "Paid London," Red Crayon "24" Credit, "**Boston Am. Pkt. Aug 10**" Backstamp, Red ms. "No 2" (second Heard cover to China), 5c small surface scuff, nevertheless Enormously Handsome & Rare, **Used Two Days After Earliest Date Indicated in Scott**, A Very Important Postal History Cover.....

1861-1867 ISSUES

- 147 **1c Blue (63).** Nicely centered, couple nibbed perfs., tied by Bold, Clear **Shield in Circle** cancel (design as on back of the 2c Coin), "Marshall Mich. May 3" pmk. on Local Cover, Attractive, Very Fine Strike
- 148 **1c Blue (63).** Well-centered, Magnificent Color tied by "Detroit Mich." Double Circle pmks. on Corner Card Cover to Adrian, Mich., Large Blue Illustration of N.Y. Life Insurance Co. Building at L., Very Fine
- 149 **1c Blue (63).** Lovely Color, tied by clear Red N.Y. Carrier pmk. on Fresh Cover with Lawyer's Corner Card & Advertisement of Edwards Pierpont (later President Grant's Attorney General), Handsome, Very Fine
- 150 **1c Blue (63). Horiz. Pair** tied by Red New York Carrier pmks., very Fine ..
- 151 **1c Blue, 2c Black (63, 73).** Tied by Fancy **Wedges & Circle of Dots within Circles**, Large Whallonsburgh, N.Y. pmk. on Small **Purple** Cover, Very Fine & Striking Cover



 7
 Mr. Marshall
 Mr. Augustine Marshall & Co
 Memphis
 Tenn

136

Mrs. J. J. Sabinier
 Portland

137

Mrs W H Powell
 Marshall
 Mich

147

By the steamer of
 Sep. 14th from N York.
 19
 Charles C. Little, Esq
 Care of Barrington
 (Please forward) London.

138



 149
 PIERCE, FENNER & SMITH
 Attys. & Counsellors
 16 Wall St., New York.
 James W Fowler Esq



 148

 A. P. Marsh Esq
 Adrian.
 Mich

Per French mail

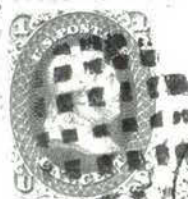

Prof. C. F. D. D. D.

Nevey

Switzerland.

- 152 **1c Blue, 20c Red & Blue Buff Entire (63, U43).** Tied with Transit Markings & Grid to Switzerland, Red "Boston 31 Oct Paid 18" pmk., Very Fine, Beautiful Rare Cover.....
- 153 **1c Blue, 10c Green (63, 68 two).** Tied on cover to **Spain** by Grids, Red "Boston, Paid 18, Jul 11" pmk., Boxed "PD" & Black "4R", Very Fine
- 154 **3c Brown Red (65).** Two short perfs. at B., Gorgeous Deep Color, tied by Beautiful Bold **Waving Flag** cancel, "Williston Vt. Sep 26" pmk. on Fresh 1863 Cover, said to be the only Known Example, A Rare & Handsome Cover
- 155 **3c Rose (65).** Tied by Rare **Liberty Head in Circle** cancel, Bloomfield, Wis. pmk. on Orange Cover, Very Fine, Ex-Moody
- 156 **3c Rose (65).** Tied by Blue Sanbornton Bdg., N.H. pmk. on Immaculate Lincoln Patriotic, tiny closed tear in stamp, Extremely Fine Appearance, with P.F. Certificate
- 157 **5c Buff (67).** Tied by Boston "Paid" in Grid on 1862 Folded Letter to **Calcutta India**, London & Calcutta Steamletter transit markings on back, Very Fine, Scarce
- 158 **5c Buff (67).** Horiz. Pair tied by Santa Barbara, Cal. pmk. to Maine, Scarce usage of 10c Rate, slightly reduced cover, Very Fine, ex-Clifford
- 159 **5c Yellow Brown (67a).** Used with **1c Blue (63)** on 1862 cover tied by Boston Pairs (1c is for Carrier Rate) to **Calcutta**, ms. due marking and in Circle, Boston, London, Bombay, Calcutta Backstamps, Very Fine, Rare
- 160 **5c Buff, 10c Green (67, 68),** Tied by Blue Cincinnati, O. & Grid on 1862 Cover to France, Three diff. Red transit markings on face of cover, Black Paris backstamp, Extremely Fine
- 161 **5c Brown Yellow, 10c Green (67a, 68).** Tied by Grids, Red Philadelphia pmk. & Transit markings on face of 1862 Folded Cover to France, Black French Receiving marks on back, Very Fine
- 162 **5c Buff, 30c Orange (67, 71).** Used with **10c Green (68),** All with Red Grids (Two tied) on neat 1861 Augustine Heard Folded Letter to **Shanghai, China**, Red New York & London Markings, ms. "pr Europa" backstamped at Hong Kong, Very Fine, ex-Lehman



151

Calvin...
For...
Mon...
Mar...



150

B. Good...



154

4R PD R.

Daniel C. Payne Esq.

153

American Legation

Madrid

Spain

155

Rupell Esq.

163

Wm L. Latimer

Homes

Montgomery Co

158

Wm H. Hobbs

ABRAHAM LINCOLN

PRESIDENT,

ABRAHAM LINCOLN.

VICE-PRESIDENT,

HANNIBAL HAMLIN.

"Constitution and the Union—Harmony and Prosperity to all."—LINCOLN.

156

Light...

C...

157

...

- 163 **10c Green (68).** Tied by Woods Ferry, Cal. pmk. on Multicolor Patriotic, Jeff Davis "Performing" a Circus Stunt (Jumping Through Hoop into Hangman's Noose), Scarce Design & Calif. Usage, Very Fine
- 164 **12c Black (69). Vert. Pair** tied by Eureka, Cal. pmk. on cover to London, Red New York & London markings, Very Fine
- 165 **24c Red Lilac (70).** Tied by Bold "Cog Wheel cancel," San Francisco Cal Aug 22 1863" Double Circle pmk. on folded letter to London, ms. "**Via Panama**" routing instruction, Red "N. York Br. Pkt. Paid 19 Sep 15", Red "London Paid" & Receiving pmks., horiz. file fold, A Beautiful Cover, ex-Baker
- 166 **24c Brown Lilac (70a).** Rich Color, closed tear, on 1862 Folded Letter to England tied by Grid & Bold but underinked Red N. Y. Transit, Forwarded from Liverpool to London, Postage Paid by **1p Red Victoria** tied by Liverpool "466" Duplex, Exceptionally Fine Appearance
- 167 **24c Steel Blue (70b).** Well-centered, single nibbed perf., tied by Neat Grid cancel, Red "N. York Br. Pkt. Dec 4 Paid 19" pmk. on 1861 cover to England, ms. per "Asia" routing instruction, Manchester backstamp, Very Fine, Scarce
- 168 **24c Steel Blue (70b). With 3c Rose Red (65a),** tied by "Paid" in Grid cancel & Boxed "P.D.", Large Red "Boston Dec 31 Paid 24" pmk. on Blue Folded Letter to **Rome, Italy**, datelined "Watertown Dec 31st 1860", Italian Sea Mail & French Transits, Very Fine, An Exceptionally Attractive Cover
- 169 **24c Grayish Lilac, "First Color" (70d).** Well-centered, Rich Color, tied by Quartered Cork cancel & "Chicago Ill. Mar 3" pmk. on Neat Cover to **Ireland**, Very Fine
- 170 **30c Orange (71).** Used with **3c Rose (65)**, tied together & onto 1866 Cover to Switzerland by Target & "Philadelphia Pa." pmk., Overall Gray Violet Merchant's Advertising Cover with Washington Bust at T.L. & "In God We Trust" Imprint, Red N.Y. & Blue Aachen Transits, Rate & Credit Marks, An Exceptionally Colorful & Extraordinarily Handsome Cover
- 171 **2c Black (73).** Tied with Bold **Red Star within Star in Circle** cancel & Red New York pmk. "United States Treasury" corner card, Handsome & Extremely Fine, ex-Lehman
- 172 **2c Black (73).** Huge Straddle Margin at L., Tied with Bold **Blue Shield in Circle** cancel, Memphis, Tenn. pmk. on Slightly reduced 1867 Cover, Beautiful Strike
- 173 **2c Black (73).** Tied by Large **Masonic Square & Compass** and "**G**" cancel, Very Fine Strike, Scarce
- 174 **2c Black (73).** Tied by **Masonic Square & Compass**, Austin, Tex. pmk., Very Fine, Scarce, ex-Lehman, Dick
- 175 **2c Black (73).** Tied by Little Rock, Ark, pmk., "Southern Express Company" Imprint at top, Handsome, Very Fine, ex-Lehman
- 176 **2c Black (73). Horiz. Strip of Three,** Bold Strikes of "**Paid 3**" cancel struck twice on each stamp, "Roxbury Pa. Aug 12 1865" Double Circle pmk. on cover to Newville, Pa., Handsome Cover, ex-Krug

160

Mons. Auguste Salle

N° 13. rue Guy de la Brosse



Steamship pour Rouen. Fort.



161

Monsieur R.

Europe.
NOV 2
12
1861
PAID



162

Messrs. Augustine Heard & Co.

159

per Mail from England
July 3^d
Benjamin Goddard
Care of
Messrs. Goddard & Co.
134
Calcutta



M. Goddard, Butler
June 16. 61

Aug. 1. 61

Calcutta



"Asia"

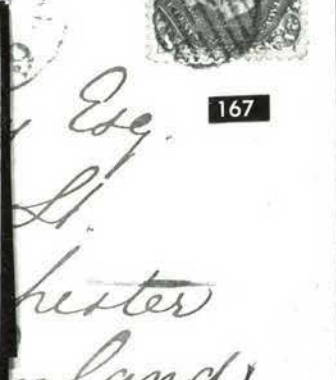
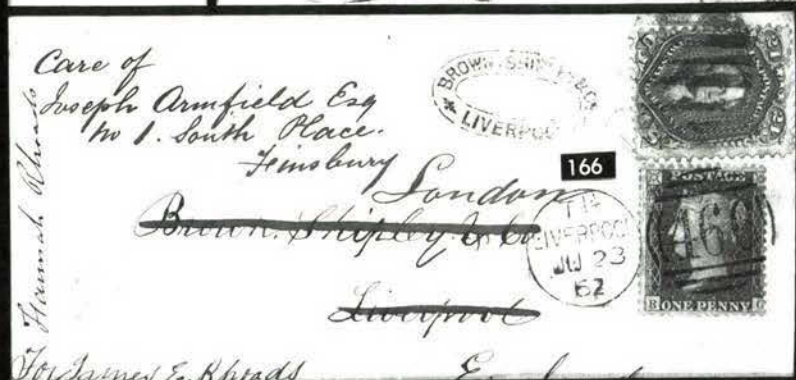

United States Treasury,
New York

171



Geo. H. A. Brewster Esq.



172

Errie Esq.

173

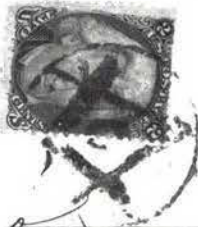

Mrs. D. J. Lane



174

Esquire Esq.



176



Contd. 176



179

Southern Express Company.

175



Esq.

Stm. from N.Y. N.Y.
Feb. 27



181

N. Willis Bumstead Esq.
Victoria Hotel
Nassau
N.P. Bahamas

Of Mrs. Packe
from New Orleans



- 177 **2c Black, Diagonal Bisect (73a).** Perfectly tied by "Woburn Mass. Jul 8" pmk. on Neat 1867 Local Cover, "First Nat'l Bank of Woburn, Mass." Double Circle Handstamp, Extremely Fine, Showpiece of Outstanding Quality, with P.F. Certificate



- 178 **2c Black, Vert. Bisect (73a).** In Pair with normal 2c, tied across, cut by Neat Target, Richmondville, N.Y. pmk. on Fresh Light Buff Cover, Very Fine, 1870 letter accompanies, Rare, ex-Lehman, with P.F. Certificate .

- 179 **5c Red Brown (75). Horiz. Pair**, Lovely Bright Shade, L. stamp small corner fault, tied by Cogwheels, "San Francisco Cal. Dec 10 1862" Double Circle pmk., ms. "Overland" on Cover to New York State, Very Pretty Cover, No. 75 Scarce Used from Cal.
- 180 **5c Dark Red Brown (75)**. Two Singles, Used with **1c Blue (63) & 10c Green (68)**, few short perfs., tied by Large "Paid"s in Grids on 1862 Folded Cover to **Calcutta, India**, normal sequence of Transits & Backstamps incl. "Boston Br. Pkt.", A Lovely Fresh Cover with a Rare Franking Combination
- 181 **5c Brown (76)**. Well-centered, tied by Large Diamond Grid cancel, "Boston Mass. Feb 26" pmk., "N. York Steamship Feb. 27", on Fresh Cover to **Nassau, Bahamas**, Large Blue Crayon "4" rate mark, Very Fine
- 182 **15c Black (77). Red Four Leaf Clover** cancel (not tied), Red "Trenton N.J. Jul 6" pmk., Red "New Paid York 3" & Red French Transits on Neat Blue 1866 Cover to France, Forwarded to London, Very Fine
- 183 **24c Dark Lilac (78)**. Beautifully centered, tied by Bold "Cross-Roads" cancel, "St. Louis Mo. Jun 7" Double Circle pmk., Red & Black N.Y. Transit Markings on 1867 cover to France, Boxed "Short Paid" Handstamp, French "16" decimes due mark & French Receiving Mark, Extremely Fine
- 184 **24c Lilac (78)**. Large Margins incl. Guide Line & Portion of Adjacent Stamp at R., tied by Red "Boston Br. Pkt. 19 Paid" pmk. on Neat Yellow 1867 Cover to Liverpool, "Rockland Me Aug 8" pmk., Extremely Fine
- 185 **24c Grayish Lilac (78a)**. Tied by Grid & Red "N. York Br. Pkt. Paid 19" on 1867 Cover to England, Red "London Paid", small cover tear & light stain spot at T., otherwise Very Fine
- 186 **24c Lilac (78). Horiz. Pair**, Well-centered, tied by Cogwheels, "San Francisco Cal "Double Circle pmk. on 1866 Cover to England, Red "London Paid", Very Fine
- 187 **24c Gray (78b). Horiz. Pair**, R. perfs. touch, each tied by Bold **Floral Type** cancel on Cover to Scotland, Red "N. York Br. Pkt. 38", neatly mended cover tears, Very Attractive
- 188 **24c Grayish Lilac (78a)**. With **10c Green (68)**, tied by Cork cancels, Distinctive Red "San Francisco Cal Jan 14 Paid" & matching "24 cents" on Neat Buff Cover to the **American Consul, Callao, Peru**, "Panama Ja 28 69" Transit marking, Very Fine & Rare, ex-Jessup.....

- 189 **24c Dark Lilac (78)**, with **three 2c Black (73)**, all tied by Target cancels, "New Orleans La Nov 18 65" pmk. on Neat Blue Double Rate Folded Letter to France, Red "New Paid York 12 Dec 5" pmk., Red Boxed "P.D", French Transit & backstamps, Very Fine & Striking.....
- 190 **24c Gray Lilac (78a)**. Tiny spot in B. margin, Used with **Two 3c Rose (65) & 2c Black (73)** on 1866 Cover to England, tied by "Meadville Pa" pmks. & Targets, 3c also tied by Red N.Y. "19" & "London Paid", Colorful Overpayment
- 191 **24c Gray (78b)**. Two Singles, Used with **5c Brown (76)** tied by Large Grids on 1865 Cover to **Shanghai, China**, Red "London Paid", Red Crayon "32" Credit & "1" Local Delivery Charge, Red "Boston Am. Pkt. Paid" & Blue "Shanghai" Backstamps, negligible cover edge aging, still An Exquisite & Very Rare Cover.....
- 192 **2c Black, E. Grill (87)**. Tied by Brilliant **Red Rosette** cancel, matching "New York City 11 May" pmk. on Neat 1868 Cover, Stamp Well-centered & with Exceptional Large Margins, A Gorgeous & Extremely Attractive Cover, ex-Newbury

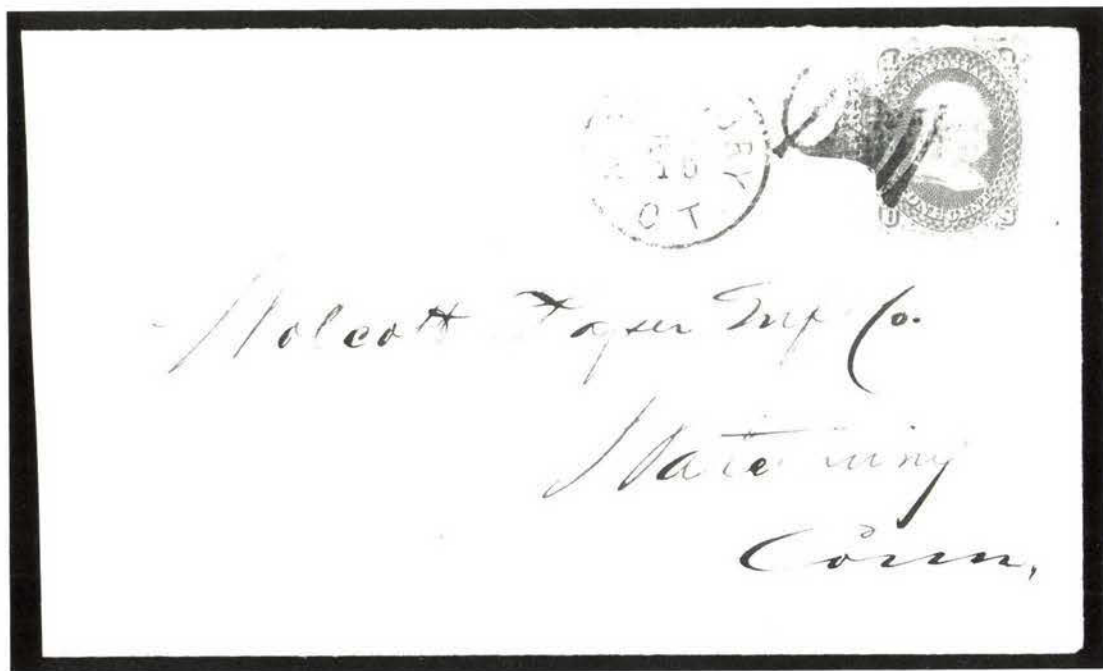

- 193 **1c Blue, F. Grill (92)**. Tied by Waterbury, Ct. **Mortar & Pestle** cancel on 1869 local cover, without back flap, Very Fine Strike, Rare.....

via Marseilles
mail Sep 3.

180



Messrs. Goddard & Co.
Callella
Aug. 15. 62



182

F. Buffum
House & Co.
Paris
France

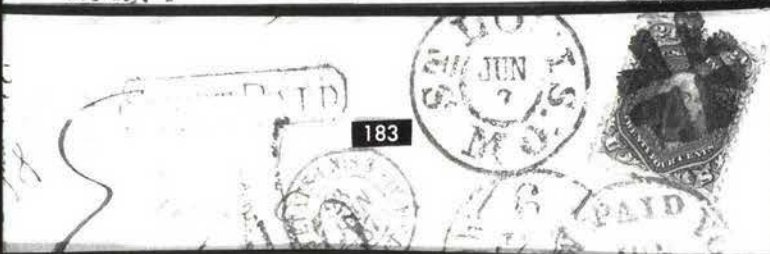

183

As Stauett.
est. Smith & Co.

184



San Francisco Cal
JUN 6
PAID



186

England

185



24 CENTS



188



St. Cuba

187

Mrs John Lacey
164 Hill Street Garnethill
Glasgow
Scotland



If not called for in Ten Days return to

D. CARTER,
AGENT FOR THE
Detroit & Cleveland Steamboat Line.
OFFICE AND WAREHOUSE
Foot of Shelby Street,
DETROIT.



Chapman & Broughton



*See Suburban Hill
New York Post Office
Box 1504*

195

194

- 194 **2c Black, F. Grill (93).** Tied by Clear Blue **New York City Received** pmk., matching Bold **Bee** of Substation B on Small Local Cover, single short perf., A Rare & Beautiful Cover, ex-Brown, Newbury
- 195 **2c Black, F. Grill (93).** Tied by **Large Shield** cancel, Detroit Mich. pmk. Corner Card of **Detroit & Cleveland Steamboat Line**, "Return to Writer" in Oval Handstamp, Stamp centered to T. & L., Handsome Strike & Cover

1869 PICTORIAL ISSUE

- 196 **1c Buff (112).** Tied by Beautiful Bold Bridgeport, Ct. **Top Hat** Duplex cancel on Small Local Cover, Rare & Attractive
- 197 **1c Buff (112).** Horiz. **Strip of Three**, Neat **Maltese Cross** cancels, tied by "Springfield Mass. Jun 10" pmk. on Fresh Yellow Cover to New Hampshire, 1870 ms. docketing, Extremely Fine, A Beautiful Gem
- 198 **1c Buff (112).** "L" shaped **Block of Three**, some very minor perf. tip gum soaks, tied by Neat Rosette cancels, "Fitchburg Mass. Mar 30" pmk. on Fresh Yellow Cover to Vermont, A Beautiful Cover, ex-Krug
- 199 **2c Brown (113).** Tied by Bold **Star in Circle** cancel on Buff Cover, "Franklin County Horticultural Society, Chambersburg, Pa." Impt. at T.L., Printed Enclosure for "Second Annual Fruit & Floral Exhibition & Strawberry Festival", Very Fine, Choice Strike

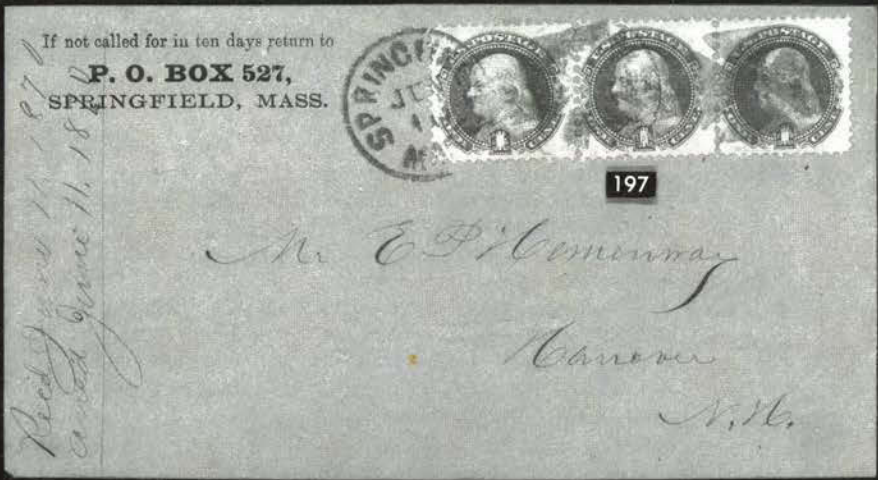
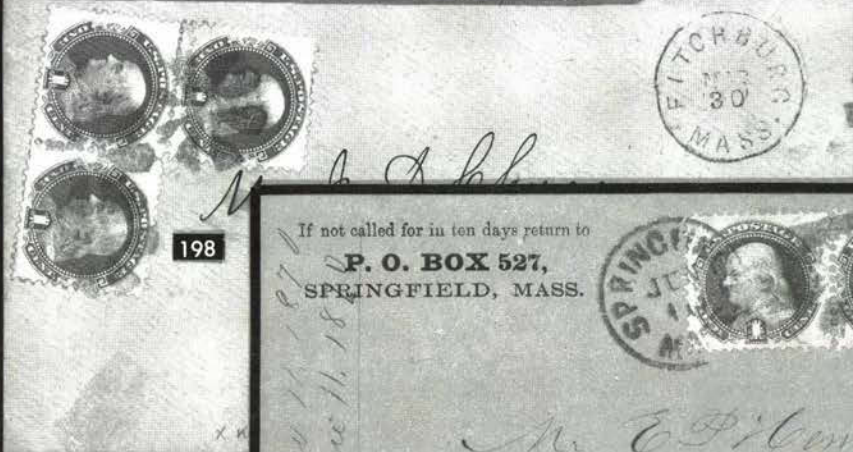

- 200 **2c Brown (113)**. Well-centered, tied by Bold **Shield** cancel, "Jackson Miss. Mar 15" pmk. on Small Local Cover, inconsequentially reduced at L., Very Fine, Choice Strike
- 201 **2c Brown (113)**. Beautifully-centered, tied by Large "**OK**" cancel on Fresh Orange Cover to Tennessee, Rare Cancel, An Immaculate Cover
- 202 **2c Brown (113)**. Large Margined with natural s.e. at R., tied by **Pinwheel** cancel on Orange Corner Card Cover to Philadelphia with Western Union Impt. at T.L., Extremely Fine & Scarce



203

204

- 203 **3c Ultramarine (114)**. Well-centered, tied by Waterbury, Ct. **Bee** (large type) on Neat Cover to South Carolina, Beautiful Strike, Very Fine & Rare
- 204 **3c Ultramarine (114)**. Tied by Bold **Eagle** cancel & "Cory Pa." pmk. on Yellow Cover to New Jersey, few tiny sealed edge tears at T., Beautiful Strike of This Very Scarce Cancel.....
- 205 **3c Ultramarine (114)**. Tied by Large Bold "**US**" cancel & legible "Rutland Vt." cancel on Fresh Orange Cover to Connecticut, Very Fine
- 206 **3c Ultramarine (114)**. Beautifully-centered, tied by fine **Masonic Square & Compass** cancel, "Charlestown N.H." pmk. on Fresh Cover to New York, A Gorgeous Cover, ex-Knapp.....

Franklin County Horticultural Society,
Chambersburg, Pa.

199



201

200



WESTERN UNION
TELEGRAPH

202



205



206



H. H. DOAN. LEVI MILLS.
If not called for in 20 days return to
DOAN & MILLS,
Attorneys at Law,
WILMINGTON, O.

208



207

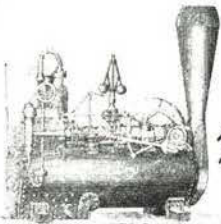

Blodys Patent Aug 31 1853

Mr J. W. Curriton
Grenton
Dade Co, Ga

- 207 **6c Ultramarine (115).** Single nibbed perf., tied by Grid cancel, "Zanesville O. Sep 4" pmk. on Over-all Illustrated Cover to Georgia, "**Blandy's Steam Engine Works**" advertisement, Fine Vignette of Patent Steam Engine at L., overall printed ad on back, Very Fine & Unusual
- 208 **6c Ultramarine (115).** Beautifully-centered, Target cancel, tied by "Wilmington O. Aug 4" Double Circle pmk. on Fresh Orange Corner Card Cover with ad for Attorneys at Law, trivial cover reduction at L., Extremely Fine
- 209 **10c Yellow (116).** Tied by fine Grid of Dots cancel & Blue French Receiving mark, light Red "Providence R.I. Jun 20" Double Circle pmk., matching "Paid" in Circle, Bold Red "New York * Jun 21" pmk. on Small (140x58mm) 1870 Cover to Pairs France, "8" decimes due mark, small part of flap missing, Striking Cover
- 210 **10c Yellow (116).** Tied by Segmented Cork cancel, "Boston Direct May 2" pmk. & "Insufficiently Paid" marking on Neat Embossed Corner Card Cover **to Dresden, Saxony**, Boxed "Unzureichend Frankfurt" & Blue Crayon rate markings, ms. "Per Stamer Cambia" routing instruction, Germany backstamps, with enclosure, Extremely Fine, An Exceptional Beauty
- 211 **10c Yellow (116).** Tied by Small **Solid Star** cancel, "New Brighton Pa. Sep 5" & Red "New York Paid all Sep 6" pmks. on Small Mourning Cover **to Florence, Italy**, Italian backstamps, 1873 ms. docketing, A Beautiful Cover
- 212 **10c Yellow, 12c Green (116, 117).** Couple nibbed perfs. from placement near T. cover edge, tied by Target cancels & Red "New 12 York May 4" pmk. on Neat cover **to Chile**, "Southampton N.Y. Feb 28" pmk. & Large Red "25" at L., very minor cover edge trim at L., A Rare & Exceptional Cover
- 213 **12c Green (117).** Tied by Perfectly Struck **Shield** cancel, "Thomaston Me. Aug 9," Red "New York Paid all Aug 10" & Red "London Paid 21 Aug 69" pmks. on Neat Amber Cover to England, Liverpool backstamp, parts of back flap missing & tiny sealed edge tear at T., A Fantastic cancel on a Very Pretty Cover, ex-Baker
- 214 **15c Brown & Blue, Ty. I (118).** Single nibbed perf., Geometric cancel, lightly tied by "New paid York 3" pmk. on Gray 1869 Cover to France, Bold Blue Cherbourg Receiving pmk., light Red Boxed "P.D.," cover edges skillfully reinforced, Very Fine Appearance signed Ashbrook, A Very Attractive Cover, ex-Worthington

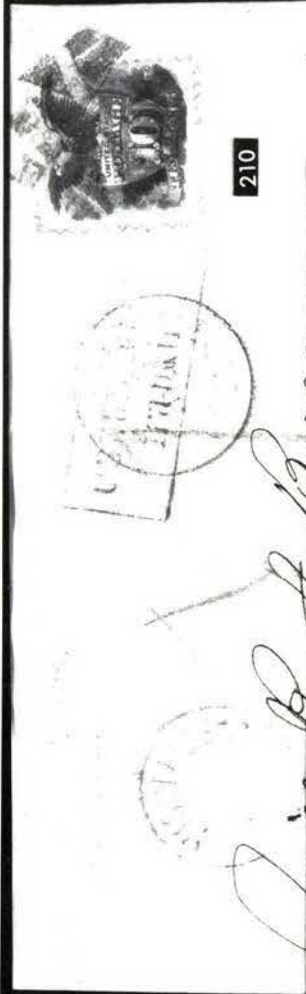

210



209



211



212

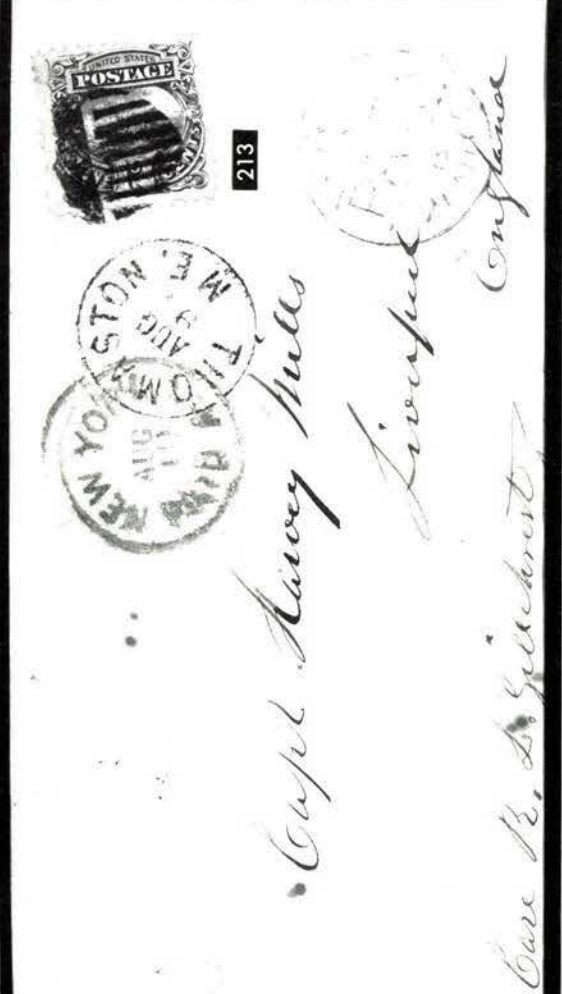

213



214



215

216

- 215 **15c Brown & Blue, Ty. II (119).** Beautifully-centered, with **two 2c Brown (113)**, tied by Cork cancels & "New Orleans La Dec 16" pmk. on Blue 1869 Folded Letter to **Turin, Italy**, Blue New Orleans Merchant's handstamp, Red "P.D." "4" & Str. Line "Coeln" Transit, backstamps incl. Red "New York Paid All Br. Transit" & "Torino 4 Gen 70" Receiving mark, Fresh, Very Fine, Marvelous Cover.....
- 216 **30c Blue & Carmine (121).** Perfectly-centered, tied by Quartered Cork cancel, "New Orleans La. Jun 11" pmk. on Blue Double Rate 1869 Folded Letter (without side flaps) to Havre, France, Red "New Paid York 6 Jun 15" pmk., Blue French Transit & Red Boxed "Pd" markings, small back faults, signed Ashbrook, Attractive & Rare

WESTERN & TERRITORIAL COVERS

- 217 **Benicia Cal.,** Neat pmk. ties Very Fine **10c Green, Ty. III (15)** on **10c Green on Buff Entire (U16)** to Mass., Handsome
- 218 **Columbia Cal. Jan 19 1857,** Bold pmk. ties **10c Green, Ty. II (14)**, Large Margins, Beautiful Rich Color on Small Neat Cover to Me., Extremely Fine



217

Miss E. M. G. & Sanborn



218



220



219



221



223

223

Roseburg



222

222

Conducting

Dear - of the "Overland."

DECEMBER

- 219 **Downieville Cal.**, partly clear strike on Yellow Buff Cover to Va., **10c Green, Ty. IV (16)**, Recut at B., Pos. 55L, Three Large to Huge Margins, bit irregular at L., just touching, barely noticeable surface scratch, tied by Odd Grid, Cover bears **Illustration of Miner Panning For Gold**, "I Have Got Most Enough," Noisy Carrier's No. 77 Long Wharf SF Impt. Below, One of the Finest Quality Illustrated Miner's Covers in Existence, May Be Unique with Ty. IV Franking, ex-Jessup.....
- 220 **Faribault, M.T.**, Bold Balloon Type pmk. ties **10c Green, Ty. II (14)**, margins all around, filing crease, on Cover to Canada, Red Oval "United States 6d" Exchange Mark, Choice & Attractive Minnesota Territorial, ex-Newbury
- 221 **Fontanelle, N.T.** (Nebraska) Mostly clear pmk. ties 3c Red (26) to cover with large **Map of Eastern Nebraska**, to N.H., Very Fine, A Spectacular Showpiece of Great Rarity, Illustrated in Chase, pg. 356
- 222 **Marysville Cal.**, Blue pmk., matching **Large Blue Shaded Star** ties **10c Green, Ty. III (33)**, Double Transfer on Cover to Ohio, Forwarded to Sandusky, Bold Dark Blue "Elysia O. Jul 21 1859" pmk. & **Straight Line "Forwarded 3,"** ms. "Via-the Overland," some slight perf. & cover edge toning, Striking Cover
- 223 **Oakland Or Jul 22**, Greenish blue pmks. tie **1c Blue, Ty. V (24)**, **Horiz. Strip of Six**, Pos. 1R8-6R8 (natural s.e. at L.), on Neat Buff Cover to Roseburg, Ogn., Fresh, a Showpiece
- 224 **Omaha City Neb. Nov 2 1858**, Three Perfect Strikes tie **Horiz. Strip of Three & Three Single 1c Blue, Ty. V (24)**, Lovely Deep Color, on Fresh Cover to Me., cover bit reduced at R., Very Pretty Territorial Cover



- 225 **Post Office Victoria V.I.**, Black Oval with Arms in Center on Cover to Canada, **5c Buff (67) & 10c Green (68)** tied by Targets, "San Francisco Cal. Jul 11, 1862" pmk., Red "U. States" in Arc Exchange Mark, 10c rounded corner perf., cover bit aged, still Rare & Desireable, ex-Jessup



226



234



224

James D. Hallen Esq



237

Dallas Texas

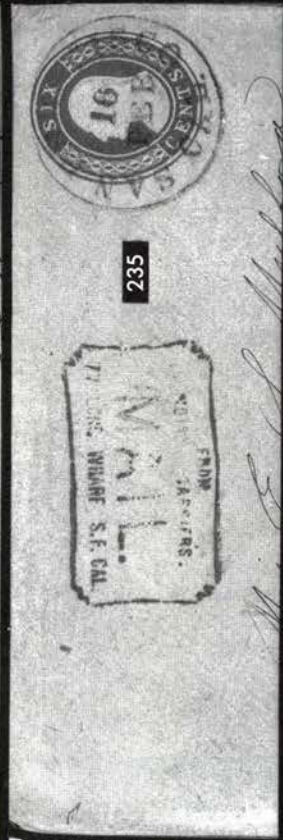

235



227

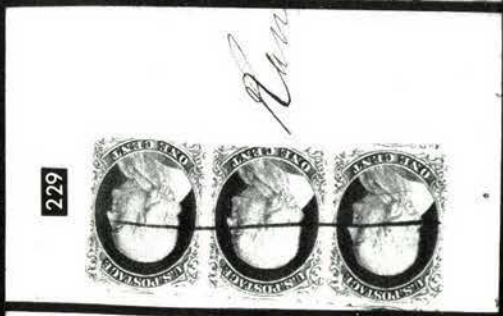

229

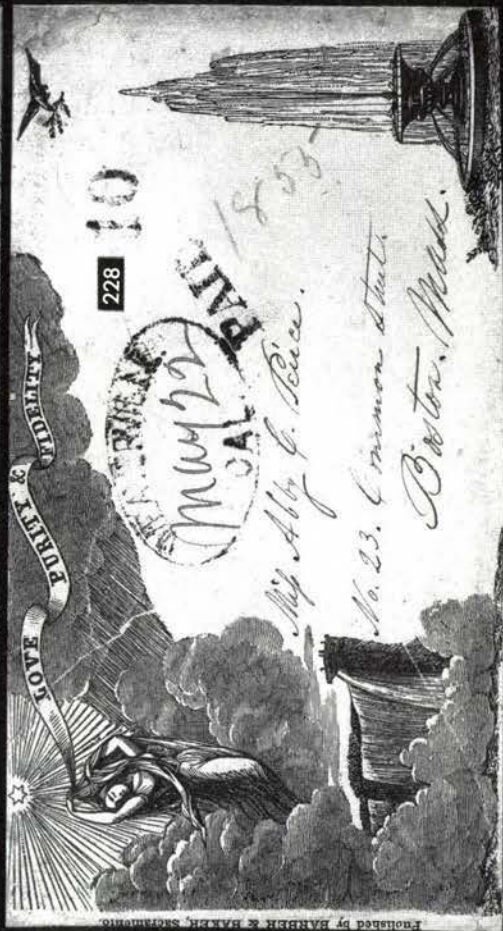

228

10

My Abby & Rice.

*No. 23. Common Street
Boston, Mass.*

- 226 **Rattlesnake Cal.**, Choice Bold Double Circle on Pinkish Buff Cover to Me., **10c Green, Ty. III (15)**, Huge margins, trivial crease in corner margin well clear of design, Gorgeous Color, cover trifle reduced at R., Fabulous Appearance
- 227 **Steilacoom City W.T.**, Bold Balloon Type pmk. ties Very Fine **10c Green, Ty. II (14)** on Immaculate Cover to Ohio, signed letter from August Kautz accompanies (Served on Commission that Tried Lincoln's Assassins), a Marvelous Washington Territorial
- 228 **Weaverville Cal.** Fairly clear oval postmark, Bold "Paid" and "10" on Illustrated **California Temperance Envelope** showing Fountain, Waterfall and Symbolic Female Figure in the Clouds, without flap and small neatly mended tear, otherwise Very Fine Unusual & Very Rare

WESTERN EXPRESS COVERS

- 229 **Adams & Co. Via Los Angeles**, partly clear Red Oval, matching "Paid" in Smaller Red Oval, Blue "Adams & Co. San Francisco" Large Double Circle on Cover to Bidwells Bar, **1c Blue, Ty. IV (9) Horiz. Strip of Three**, Pos. 72-74L1L, L. Stamp Major Double Transfer, huge margins to slightly in, neat single line ms. cancel, Gorgeous Dark Shade, Pos. 72 Extremely Fine, Rare & Handsome Cover

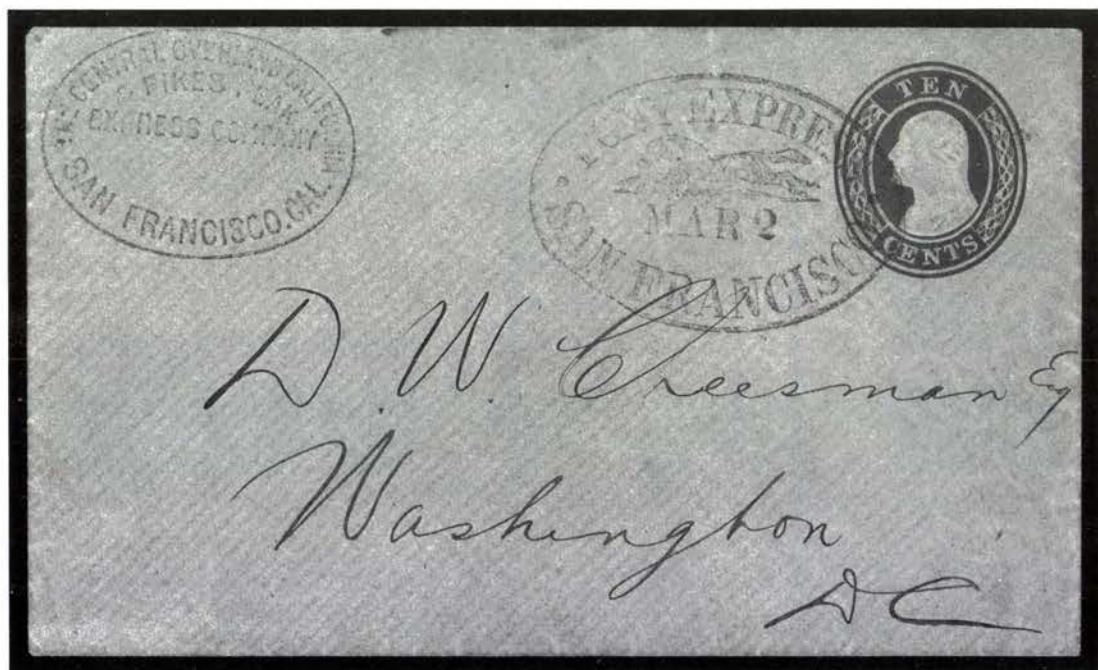

- 230 "The Central Overland California & Pikes Peak Express Company San Francisco. Cal.," Clear Blue Oval on **10c Green on Buff Entire (U16)** cancelled by Large Blue "Pony Express San Francisco" Running Pony Oval to Wash., D.C., Extremely Fine, Absolute Perfection.....



232

231

233



231

The Central Overland California & Pikes Peak Express Company Aug 27 St. Joseph, Mo., Mostly Clear Oval Handstamp, 10c Green, Ty. V (35) tied by Grid cancel, "Chicago Ills Aug 22" Double Circle pmk. on Orange Corner Card Cover to Salt Lake City, with advertisement at T.L. for China & Glass Importer, Clear Markings, Choice Cover.....

- 232 **Central Overland Californi(a) & Pikes Peak Express Co.**, Two Bold Oval cancels one of "**Oct 6 Denver City, K.T.**", the other "**Oct 12 Leavenworth City, K.T.**", 3c Red (26) tied by Grid cancel, "Leavenworth City Kas" Double Circle pmk. on forwarded cover to Pennsylvania, ms. "Due 3," Very Fine, The Leavenworth Oval is Very Rare
- 233 **Dietz & Nelson's B.C. & V. Express**, Large Blue Double Circle ties **Horiz. Pair Br. Columbia & Vancouver Is. 2½p Dull Rose (2)**, small B. margin faults on Cover to Yale, Dietz & Nelson's Scroll Type Corner Card, Blue Oval "Post Office Victoria V.I." with Arms in Center, cover neatly mended at R., Very Handsome & Rare
- 234 **Everts & Cos./Express/Feather River**, Clear Blue Str. Line Handstamp on June 1852 Folded Letter to Calif., **3c Red (11)**, **Horiz. Pair**, with T. Sheet Margin small closed tear, tied by Blue Janesville Wisc. pmk., additional small black cancellation, Handsome & Very Rare Express Cover
- 235 **From Noisy Carrier's Mail. 77 Long Wharf S.F. Cal.**, Green Boxed Handstamp, "San Francisco Cal. 16 Feb" pmk. on 6c Green on Buff Entire (U12) to Patchogue, L.I., N.Y., Very Fine, ex-Hollowbush
- 236 "**Hinckley & Co.'s Express Denver City. Jul 7 1860**," "**The Central Overland Californi & Pikes Peak Express Company Denver City K.T. Jul 7**," Clear Circle & Oval respectively on Orange Buff Cover to N.Y., **3c Red (26)**, light bend, tied by Green "Saint Joseph Mo." pmk., couple minor cover tears, otherwise Very Fine, Very Rare Express Cover
- 237 **Forwarded By Hunter & Cos. Express Coloma**, Bold Strike in **Blue Shield Frame**, matching "**Not Paid**" Oval on Apr. 1852 Folded Letter to Natoma, ms. "50c" charge, Very Fine, Rare & Choice
- 238 **Langton's Express Downieville**, Clear Black Oval ties average **1c Blue, Ty. IV (9) Horiz. Strip of Three**, some wrinkles, on 1855 Cover to Yula City, "**Due Langton Express 25c**" in pencil, Clear "**Langton's Pioneer Express Eureka City**" **Red Oval** on back, Printed Lodge Meeting Notice & explanation of routing accompany, Believed to be the Finest Known Langton
- 239 **Langton's Paid Pioneer Express**. Printed Frank on Buff Cover to Texas, Clear Brown Oval "**Eureka Sierra Co.**" **10c Green, Ty. V (35)**, faults, tied by "San Francisco Cal Jul 13 1860" pmk., ms. "by Overland," Very Attractive & Quite Scarce, Terrific Miner's Letter Accompanies
- 240 **Penny Post Co. San Francisco**, Clear Double Line Circle Handstamp, **10c Green, Ty. II (14)**, Large Margins, light stain at top, tied by "San Francisco Cal." pmk. on Buff Cover to Mass., Desirable & Quite Rare Western Cover



236



Mr. Andrew Wilson



Dr. Douglas

Apr 25

Secretary of

9 1/2 in Dodge No 70 74 A, M.



238



252

Miss Cornelia

Cornwall

Mass



240



239



John B. McLaughlin

Gonzales

Texas



244



Wm



- 241 **Wells, Fargo & Co., \$2.00 Red "Pony" (143L1).** Clear to Large Margins, on 10c Star Die Entire (U33) to "Hon. Lucien Birdseye, 39 Wall Street, New York City", Express. Co. adhesive tied by **Blue Running Pony Oval** handstamp, Green "St. Joseph Mo. Jul 4" pmk., Very Fine, ex-Knapp, Moody
- 242 **Wells, Fargo & Co., 10c Brown "Pony" (143L7).** Three Large Margins, ample to touched at T., tied by "Wells, Fargo & Co. Virginia Cty. N.T." Blue Oval on 3c Pink Entire (U34) cancelled by another Bold Strike of the Blue Oval, Printed Frank to San Francisco, minor closed cover tear, some slight wear, still a Very Handsome & Rare Pony Cover



W. H. Wells Fargo & Co.

WELLS FARGO & CO.

POST & TELEGRAPH

COLLECT COMPANY



*Inc. H. King Esq.
218 Front St.
New York City*

242

243

243

Wells, Fargo & Co. S. Fco., Bold Blue Double Circle handstamp ties 10c Green, Ty. V (35) on Pink Over-all Illustrated Official Wells, Fargo Co. Cover to New York, Bold "Collect" in Oval & light, legible "McIntire's Post, 3 Wall St." for Local Delivery, Fresh & Immaculate, One of the Most Beautiful Wells, Fargo Covers in existence, with P.F. Certificate.....

244

Wells, Fargo & Co. Messenger, Blue Ovals & matching Straight Line "Collect"s tie Five Single 3c Red (26), couple faults on 3c Red on Buff Entire (U10), Printed Frank, Used as Paste-Up on Back of large size envelope to C.C. Beekman (of Beekman's Express), Quite Scarce, Attractive & Unusual.....



- 245 Wells, Fargo & Co. Victoria, Vancouver Is., numerous Blue Ovals tie Two 10c Green (68) & Two 2c Black (73), last s.e., on 3c Pink Entire (U59), Wells, Fargo and Dietz & Nelsons Printed Franks, paste-up on back, Fine & Very Rare

"OVERLAND"

- 246 "By The Overland Mail Stage Via Placerville! Hurrah! But we must have the" Imprint & Pointing Hand to R. of Large Illustrated Train & Spectators, 10c Green (68) tied by "Sacramento City Cal." pmk., Fresh Light Buff Cover to Pa., Exceptionally Fine & Rare, ex-Emerson, Lehman....
- 247 Per Overland Mail Stage, Via Los Angeles, Imprint in Box Above Four Horse Stagecoach on Fresh Amber Cover to Me., 10c Green Ty. V (35) tied by "San Francisco Cal Jan 13 1860" pmk., Exceptionally Fine & Choice ..
- 248 Per Overland Mail, Via Los Angeles. Imprint in Box Above Four Horse Stagecoach on Cover to Md., 10c Green, Ty. III (33), Remarkably Well-centered, Extremely Fine, tied by "Sonora Cal" pmk., Neat 1859 docketing at L., trivial cover edge wear, Lovely Illustrated Western
- 249 "Per Overland Mail Via Placerville And Salt Lake. Hurrah! But we must have the" Imprint & Pointing Hand to R. of Illustration of Choo-Choo "Comin Round the Bend", "Nevada City Cal. Dec 26 1860" pmk., matching "Paid 10" in Circle to N.Y. State, Extremely Fine, Rare Chorpensing Route Cover

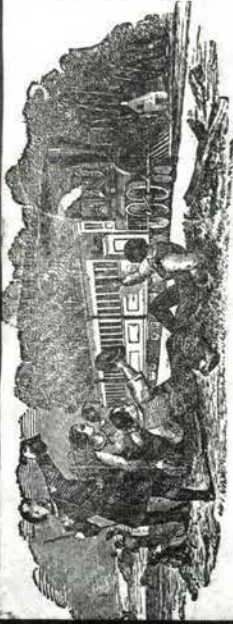

Published by S. B. Davidson, Bookeller, 414 Bt., Sacramento.

PER OVERLAND MAIL, VIA LOS ANGELES.



J. H. Damon, Bookeller and Stationer, 108 Com'ol St.



246



Hitchcock, Stationer, Sansome St. San Francisco



247

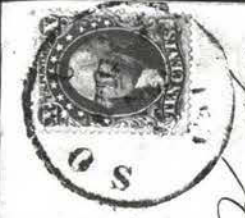

248

PER OVERLAND MAIL

VIA PLACERVILLE AND SALT LAKE.

HURRAH!

But we must have

the

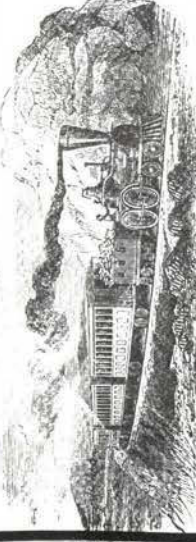

PUBLISHED BY HITCHINGS & ROSENFIELD, San Francisco

249

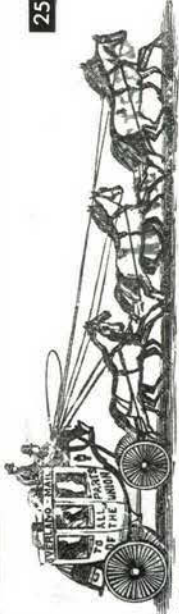

Published by HITCHINGS & ROSENFIELD, 146 Montgomery Street, San Francisco.



253



251

OVERLAND

Due. 10.

Stephen Harris Esq.

No 233 a inch twenty two

Arvidson P.B.

From



- 250 **Overland**, Red Embossing at T.L., 2c Black (73) Horiz. Pair with Grid cancel, tied by Box "U.S. 10cts", clear "Linden Cal Mar 4" Double Circle pmk. & Bold "10" on 1868 cover to **Ontario, Canada**, treated as an unpaid letter in spite of 4c postage, a most unusual use, Rare & Very Fine, ex-Newbury
- 251 **Overland**, Bold Straight Line Caps on Cover to Pa., 10c Green Ty. V (35), tiny margin nick, tied by "Vancouver W.T." Territorial pmk., evidently double weight as marked "due 10" in ms., Very Handsome & Rare
- 252 **Overland Mail**, Clear Str. Line (33x3mm, small serifed caps), 1c Blue, Ty. V (24) & 3c Red (26) Vert. Strip of Three, all tied by "Weaverville Cal. Jan 7" pmks. and str. line "Overland Mail" on Neat Cover to Maine, Very Choice & Rare Cover
- 253 **Overland-Mail to All Parts of the Union**, inscription on Horse-drawn Stage Coach at T.L., 10c Green, Ty. V (35) tied by "San Francisco Cal Jun 4 1860" pmk. on Amber Cover to Providence, Rhode Island, Red "Advertised" Handstamp, Very Fine, ex-Knapp
- 254 **Overland Mail, Via Los Angeles**, Steam Passenger Train Vignette at T.L., 10c Green, Ty. V (35), Very Fine, Beautifully tied by "San Francisco Cal Feb 1 1860" pmk. on cover to New York, Handsome "Choo-Choo" Cover
- 255 **Overland/San Francisco Via Los Angeles U.S. Mail, etc., Imprints on Large Illustrated Four Horse Stagecoach**, 10c Green, Ty. V (35) tied by "Angels Camp Cal" pmk., Extremely Fine

OVERLAND MAIL, VIA LOS ANGELES.

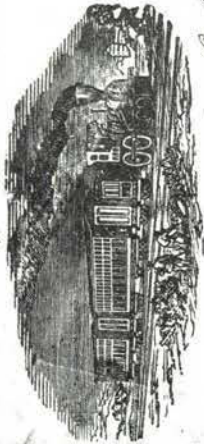

254

Robert B. Hildbrand M.D.



256



257

ADVANCE

THE MAIL

*Mr. Buchanan, Vice
President & Secretary
Washington
San Joaquin County
California*



Miss Julia D
VIA
IN ADVANCE OF THE MAIL

260



*New London Ct
best way of
for Boston N.H.*



255

Mrs. Sophia H. Woodard

VIA NICARAGUA
AHEAD OF THE MAILS.

258



VIA NICARAGUA.
AHEAD OF THE MAILS.

259



*Mr. C. A. Richmond
Brooklyn
N.Y.*

Dea. Nicaragua

VIA NICARAGUA, VIA PANAMA

- 256 **Independent Line Ahead of the Mails. Yankee Blade and North Star. Via Panama.** in Clear Double Lined Oval Handstamp. **3c Red (11) Horiz. Pair** tied by "New-York Jun 24" pmk. on cover to Philadelphia, stain removed from around stamp, closed cover tear, Very Attractive & Scarce, with P.F. Certificate
- 257 **Nicaragua Line/In Advance/Of The Mail,** Mostly Clear Oval on Small Embossed Ladies Cover to Stockton Cal., **Large Blue Adams & Co. San Francisco Double Circle, Horiz. Pair 3c Orange Brown (10),** ms. cancels, Very Handsome & Rare (see Ashbrook Vol. II, pg. 268)
- 258 **Via Nicaragua/Ahead of The Mails,** Large Bold Truncate Octagon on Cover to Me., **3c Brownish Carmine (11) Horiz. Pair** (minute tear in one), Mostly Bold **Two Line "Steam Ship"** cancel, **Large Blue Oval on Back "Supplied From J.W. Sullivan's Newspaper/Office"** . . . etc., some cover wrinkling & slight aging, Exceptional Example of this Marking, ex-White, Emerson, Knapp
- 259 **Via Nicaragua, Ahead of the Mails, Leland,** In Blue Truncated Box, Bold Strike on 6c Green on Buff Entire (U14) to Churchville, N. Y., "New-York Ship Dec 15" pmk., ms. "Via Nicaragua" routing instruction, Wonderfully Fine & Extremely Scarce, ex-Barkhausen, Baker
- 260 **Via Nicaragua/In Advance Of The Mails/Sullivan,** Mostly Clear Oval on Cover to Ct., **Horiz. Pair 3c Red (11)** tied by "New-York" pmk., Fine & Quite Rare, with P.F. Certificate
- 261 **Via Panama,** Imprint Above Illustrated Sidewheel Steamer on Fresh Pale Buff Cover to Ind., **10c Green, Ty. V (35)** tied by Large Blue Grid of Squares, matching **"Marysville Cal Paid By Stamps"** pmk., negligible cover corner fault, still Extremely Fine & Choice
- 262 **Via Panama,** Imprint Above Sidewheel Steamship Corner Card on Fresh Amber Cover to Ct., **10c Green, Ty. V (35),** couple tiny tears, tied by "San Francisco Cal Mar 20 1860" pmk., Pristine Appearance, A Wonderful Cover
- 263 **Via Panama,** Imprint Above Illustrated Sidewheel Steamship Corner Card on Cover to NY City, **10c Green, Ty. V (35)** tied by "San Francisco Cal" pmk., without flap, tiny cover nick at top, Fine & Rare

VIA PANAMA.



Published by RANDAL & Co., MARSHVILLE.

261



Via Panama.

262



Mrs. David M. Harrison

David M. Harrison



Rev. of B. Lyman

Alto

265

1860



274

Wm. R. Simpson



268

M. Austin Breyer
(Capt. Dallas Company)
State Troops from Washington
Liberty Texas

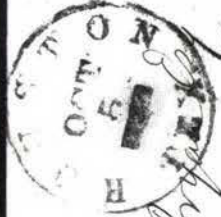

Via Panama.

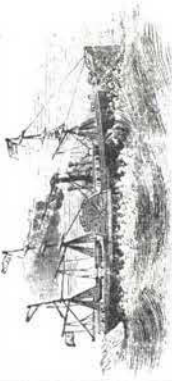

263



M. John H. Homan
Gen. Messrs. Carl Hoo
99 Front St.
New York

HAWAII

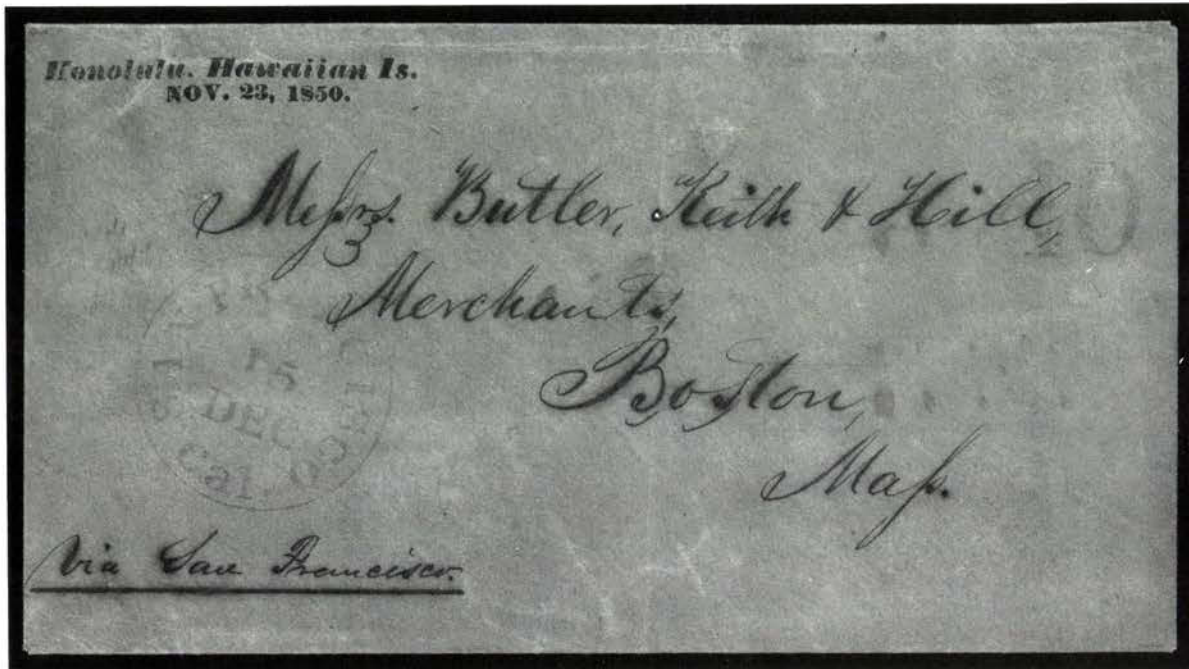

- 264 "Honolulu Hawaiian Is. Nov. 23, 1850", Bold Two Line pmk. on Buff Cover to Mass., faint Orange "San Francisco Cal 15 Dec" pmk. & matching "40", mended tear on back, An Amazing Strike of this Very Rare Hawaiian Postal Marking, signed Ashbrook
- 265 2c Pale Rose, Horizontally Laid (27). Huge T.R. Sheet Corner Margin, on Inter-Island Cover to Hilo tied by Red "Honolulu Hawaiian Islands" pmk., Seldom Seen Cover, Particularly with Corner Margin Stamp

LOTS ON VIEW

FRIDAY, APRIL 18th; MONDAY, APRIL 21st;
and TUESDAY, APRIL 22nd Until 12:30 P.M.

CONFEDERATE STATES

POSTMASTERS' PROVISIONALS



267

266

266 **Charleston S.C., 5c Blue (16X1).** Large Margins, tied by "Charleston S.C. Sep 28 1861" pmk. on Pristine Orange Buff Cover to Petersburg, Extremely Fine, Matchless

267 **Columbia S.C., 5c Blue Entire (18XU1).** Used with 5c Blue (7) tied by Blue "Columbia S.C." pmk. on "Oatmeal" Paper Cover to Shelby, N.C., 5c Stamp Added to Make up the 10c Rate, Very Fine, Very Rare, ex-MacBride

Houston, Tex., 10c Red Entire (40XU2). Bold "Houston Tex Oct 5" pmk. to Liberty, Tex., Handsome Blue Oval Embossed Attorney's Corner Card, some trivial aging, Very Fine, Quite Scarce & Attractive.....

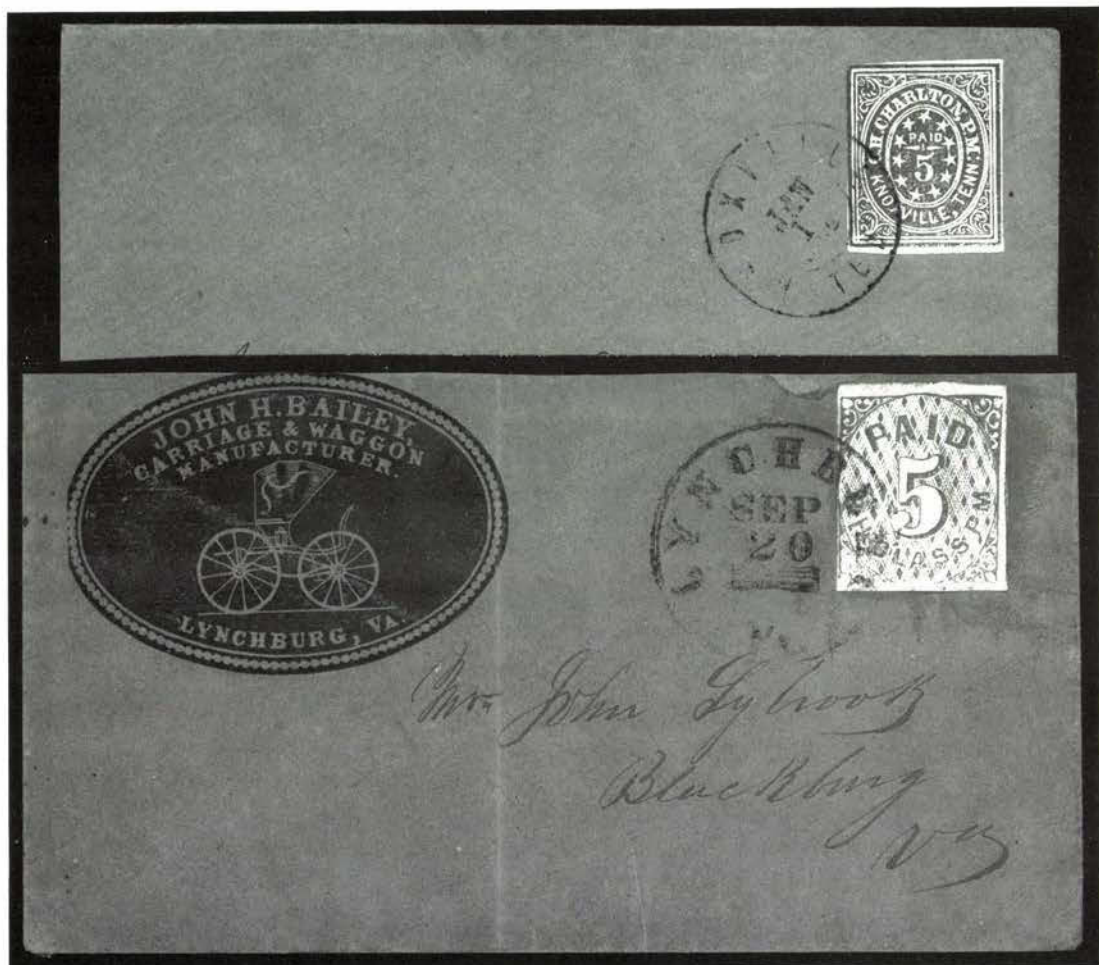

269

270

269

Knoxville, Tenn. 5c Brick Red (47X1). Touched to Large Margins, Light Shade, on Unbelievably Fresh Cover, tied by "Knoxville, Ten. Jan. 1, 1862" Double Circle, slightly reduced at left, Very Fine, A "Gem", ex-Kimmel.....

270

Lynchburg, Va., 5c Blue (52X1). Margins Virtually All Around, Mostly Large, Short Transfer at B., tied by "Lynchburg Va. Sep 20" pmk on Fresh Orange Buff Cover, Beautiful **Black Oval Carriage Corner Card**, without flap, tiny cover mend at T., Very Fine, Very Pretty Provisional Cover..

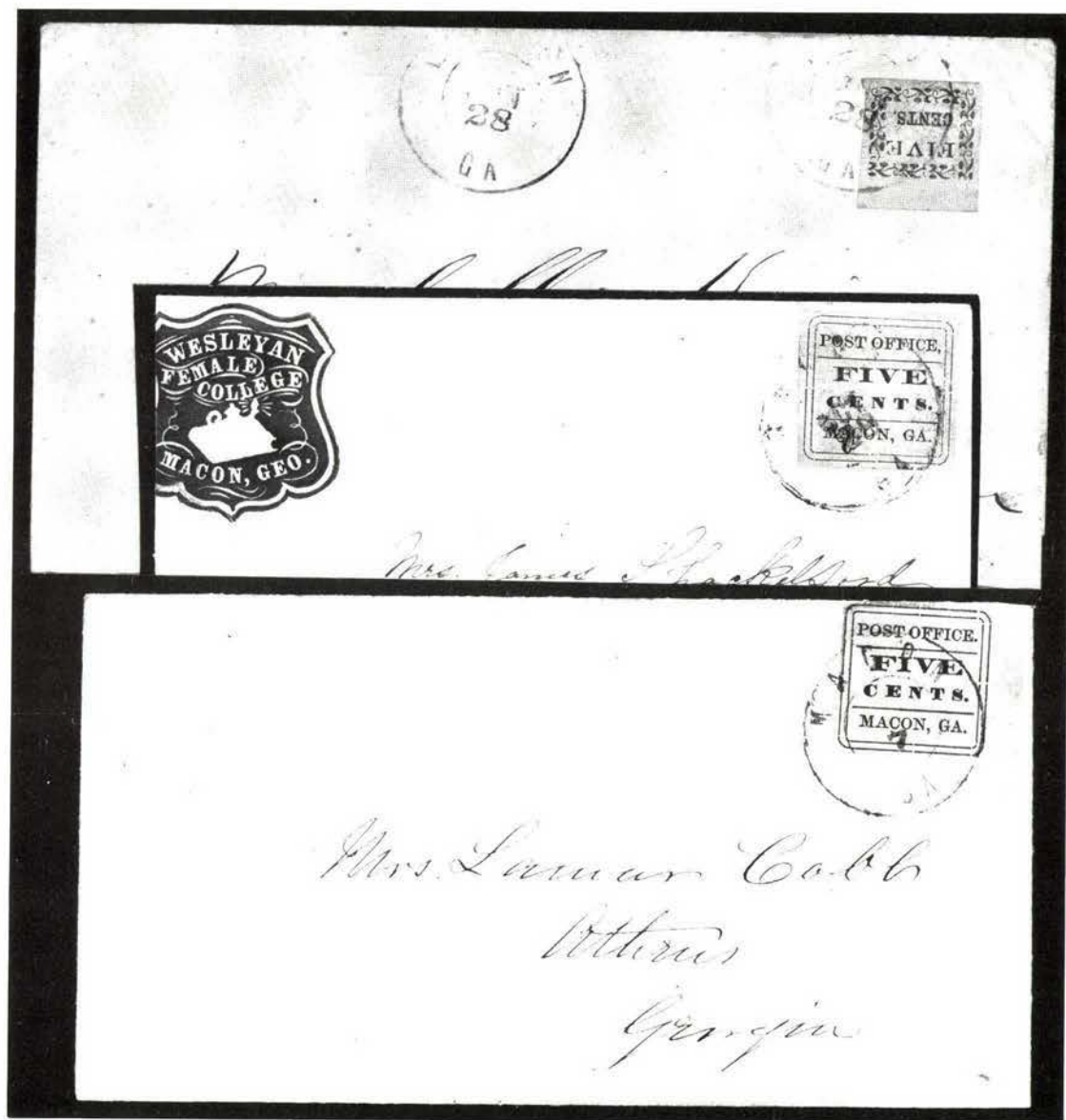

273

272

271

- 271 **Macon, Ga., 5c Black on Blue Green (53X1).** Clear to Large margins, incl. R. Sheet margin, nicely tied by Double Circle on fresh cover to Athens, Ga., Very Fine, ex-Caspary, Weatherly
- 272 **Macon, Ga., 5c Black on Blue Green, Comma After "Office" (53X1 var).** Large Margins, Fresh Color, lightly tied by Macon Ga. pmk on Small Neat Cover with Red Embossed "Wesleyan Female College" in Shield Corner Card, bit reduced at L. & closed tear just into corner card, otherwise Extremely Fine, ex-Seybold, Emerson, Lehman
- 273 **Macon, Ga., 5c Black on Yellow (53X3).** Large Margins incl. T. Sheet Margin tied by "Macon Ga" Double Circle on Yellow Cover to Marion, Ala., Extremely Fine, ex-Caspary, Lehman, with P.F. Certificate

Mobile Ala., 5c Blue (58X2). Vert. Pair, Large Margins incl. Part T. Sheet Margin Showing **Bit of Imprint**, B. stamp small light corner crease, on Remarkably Fresh Cover tied by "Mobile Ala Nov 8 1861" Double Circle, minor cover tear, A Wonderful Provisional Item, ex-Caspary

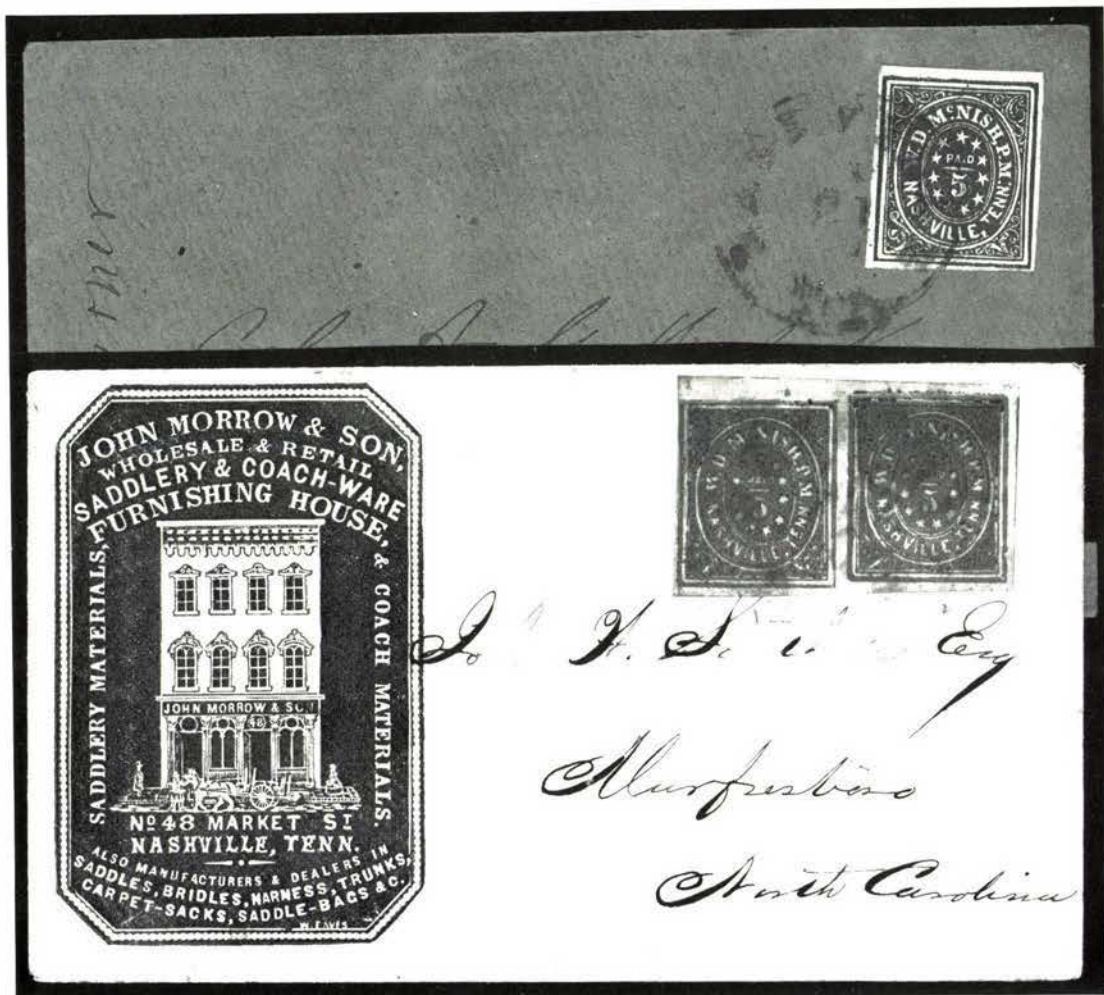

275

276

275

Nashville, Tenn., 5c Carmine (61X2). Full Margins, Choice Color, tied by Blue "Nashville Tenn." pmk. on Incredibly Fresh Orange Buff Cover to Chattanooga, Extremely Fine, A Matchless "Gem"

276

Nashville, Tenn., 5c Violet Brown (61X5). Horiz. Pair, Margins All Around, tied by Blue Nashville Tenn., Oct. 17, 1861 pmk. on Cover to N.C., Beautiful Large Blue Illustrated Merchant's Corner Card, small bit of addressee's name partly eradicated, A Gorgeous Provisional Cover, ex-Caspary

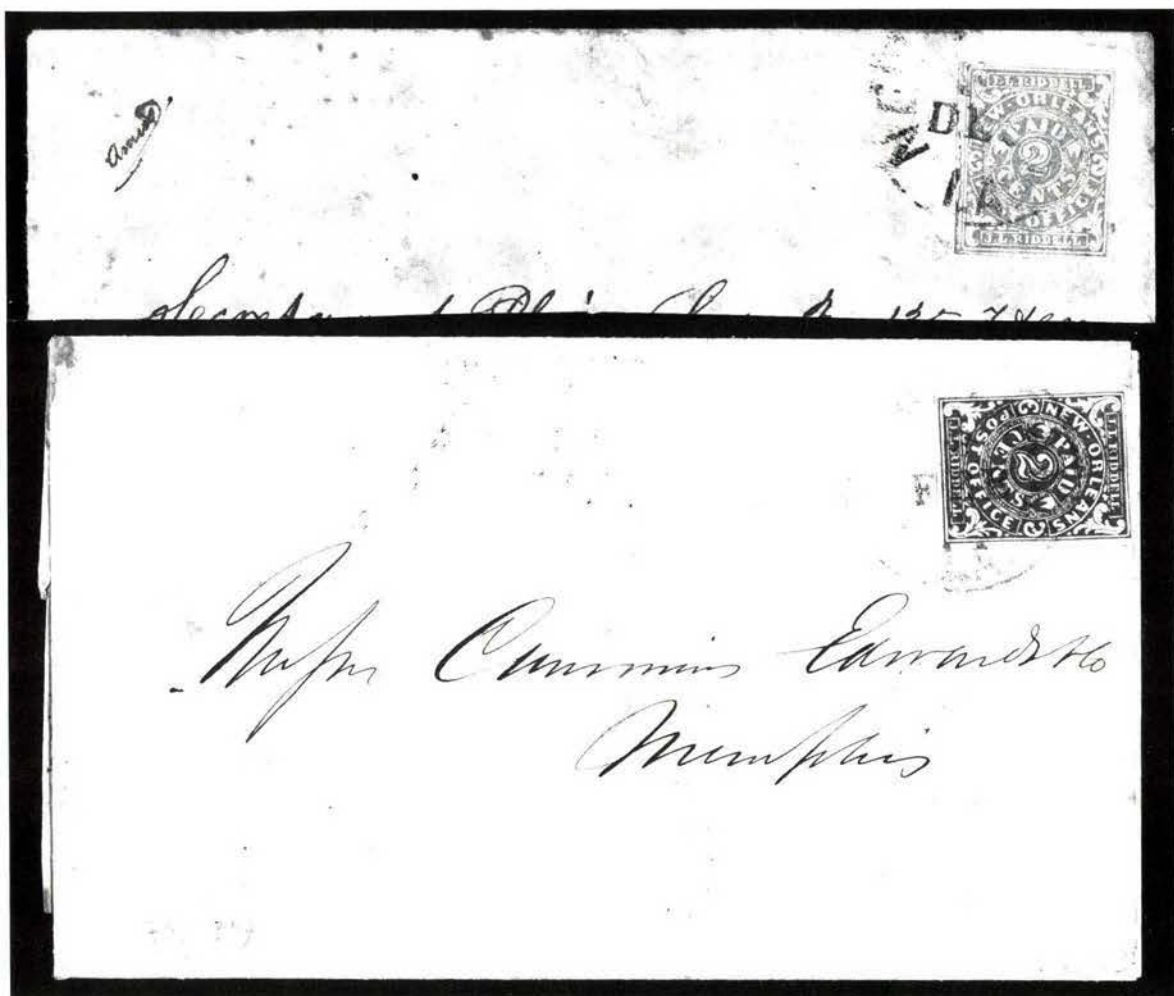

277

278

- 277 **New Orleans, La., 2c Blue (62X1).** Margins All Around, hardly noticeable closed tear entirely in L. margin, tied by "New Orleans, La." pmk. on Unsealed Circular Cover to East Baton Rouge, some trivial cover aging, still a Handsome Example of this Rare Provisional, ex-Stephen Brown.....
- 278 **New Orleans, La., 2c Red (62X2).** Ample to Large Margins, on Feb. 8, 1862 Folded Prices Current, tied by "New Orleans, La., 9 Feb." pmk., Very Fine, A Wonderful Rare Cover, ex-MacBride, Kimmel, with P.F. Certificate
- 279 **New Orleans, La., 5c Brown on Blue (62X4). Two Horiz. Pairs,** Three Large Margins, light bends, Beautifully tied by "New Orleans La." pmks. on Exceptionally Fresh "Court House" Cover, Partly Printed Address & Corner Card, Neat Oct. 1861 docketing, cover somewhat reduced at L., A Perfectly Choice Cover

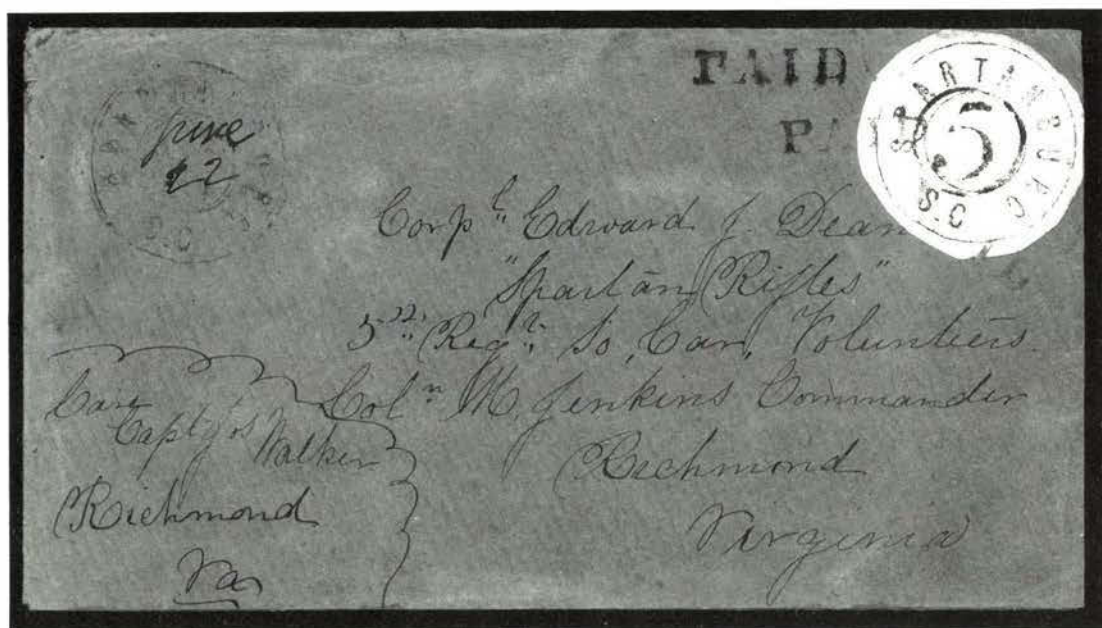

- 280 **Spartanburg S.C., 5c Black (78X1).** Tied by "Paid" cancels, "Spartanburg S.C." pmk., ms. June 22 date on Orange Buff Cover to Va., From the Dean Correspondence (from which most of these Provisionals come), Exceptionally Fine & Rare, ex-Caspary
- 281 **Talbotton, Ga., 10c Black Entire (94XU2).** Talbotton Ga., Dec. 15, 1864, Double Circle pmk. to Fort Valley, Ga., Very Fine

GENERAL ISSUES

- 282 **5c Bright Green, St. 1 (1).** Large to Huge Margins, incl. B.R. Sheet Corner Margins on Small Cover tied by "Lexington Miss." pmk., Stamp Shows an **Incredibly Large Short Transfer at B.**, cover a bit reduced at L., A Fascinating Variety, Exceptionally Choice & Desirable, ex-Caspary
- 283 **5c Olive Green, St. A or B (1c).** Large Margins incl. L. Sheet Margin, on Cover to Va. tied by Clear "Pensacola Fla." pmk., Very Fine, Scarce Usage
- 284 **5c Green, St. 1 (1).** Full Margins, Rich Color, tied by Neat "New Orleans La." pmk. on Fresh Orange Buff Cover to **Gov. Pettus**, Jackson, Miss., Large Rectangular Saddlery Advertisement Printed Vertically at L., neatly docketed, Extremely Fine
- 285 **5c Green, St. 1 (1).** Clear to Huge Margins, Gorgeous Rich Color, tied by "Atlanta Ga., Jan. 14, 1862" pmk. on Cover to Jefferson, Ga., Handsome Oval Grocers Corner Card, cover trifle reduced at R., Very Fine & Choice, A Lovely Cover
- 286 **5c Bright Green, St. 2 (1).** Huge Margins, Lovely Color, tied by Blue "Pendleton S.C." pmk. on Beautiful Homemade **Wallpaper Cover** (Red, Blue & Green Floral Pattern), Extremely Fine, A Matchless "Gem", ex-Stephen Brown, Lehman
- 287 **5c Green, St. 1 (1).** Margins All Around, **Used with 5c Blue (6)** on Homemade "Oatmeal" Paper Cover to Macon, Ga., tied by "Washington Ga." pmk., Very Fine, Rare & Choice Example of Mixed Issues Usage

281

Wm. L. L. L. L. L.
don't be any

PAID 10 FEBRUARY 1864

284



McGill
bill
acc

Hardware House,
& GEORGE,
JOHN H. GEORGE,
STANDING IN
THE DOOR OF
S. Street.

286



J. Co. Hargard

Pickens Co. H.

S. Co.

279



of the Hon: *J. L.* Judicial District Court,

283



C. J.

282



A. B. Archer

285



W. & WOOD,
Wholesale and Retail
BOOKS,
MARIETTA STREET,
ATLANTA, GA.

James Sunday
Jefferson
Jackson
Am

- 288 **10c Blue, Paterson (2).** Huge Margins to touched at R., Huge Sheet Margin at L., Beautiful Deep Shade, tied by "Mobile Ala., Sep. 25, 1862" Double Circle on Cover to Tuscaloosa, part of flap missing, Handsome, ex-Meroni, Grant.....
- 289 **10c Blue, Paterson (2).** Huge Margins, Affixed Over Four Line "Confederate States of America/Treasury Department/First Auditors Office/Official" Imprint & tied by "Richmond, Va., Oct. 6, 1862" pmk., on Cover to Ga., without flap, opened two sides, Very Fine, Rare

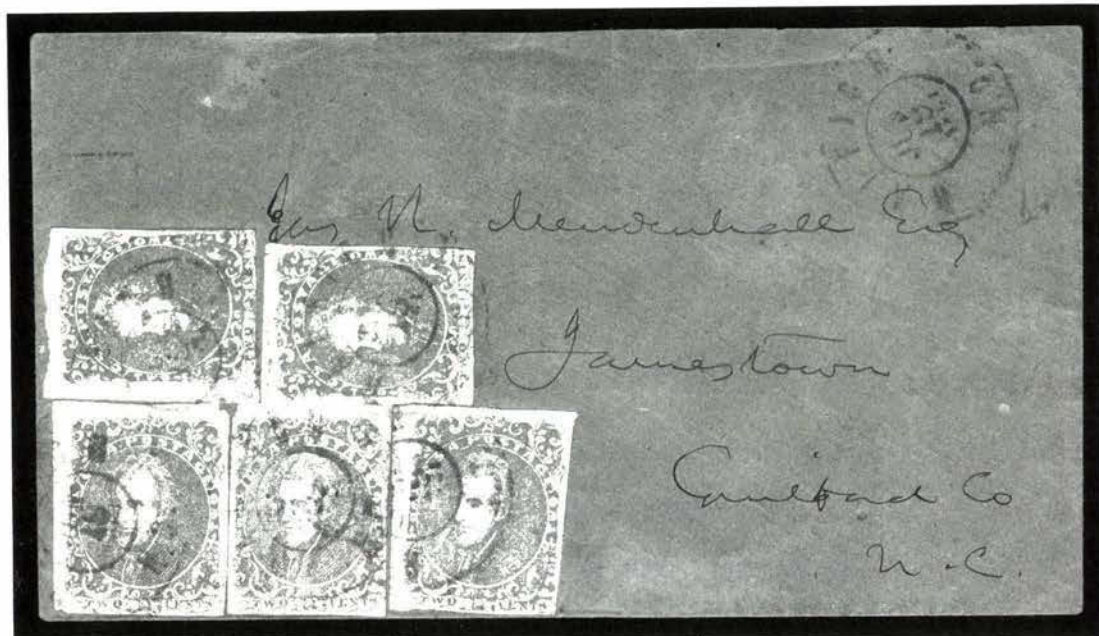

- 290 **2c Green (3).** Five Singles, Mostly Ample to Large Margins, Fresh Color, tied by Blue "Raleigh N.C." pmks. on Fresh Orange Buff Cover, Exceptionally Choice & Important General Issue Cover, with P.F. Certificate
- 291 **5c Light Blue, St. 2 (4).** Large to Huge Margins, tied by "Macon Ga." Double Circle on Fresh Orange Buff Cover, Handsome **Large Blue Embossed Oval Livery Corner Card Showing Horse-Drawn Carriage**, Extremely Fine, Magnificent Cover
- 292 **5c Blue, St. 2 (4).** Spur on T.L. Scroll, Pos. 21, Large Margins, Fresh Color, tied by Blue "Columbia S.C." pmk. on Neat Cover to Va., "May, 1862" docketing, Extremely Fine, A Gorgeous Cover, ex-Lehman
- 293 **5c Dark Blue, St. 3 (4a).** Full Margins, Rich Color, Used with Huge Sheet Margin Single **5c Blue (6)** on Cover to Pickens C.H.; both tied together & onto cover by "Greenville C.H. S.C." Double Circle, Remarkably Fresh Cover, Extremely Fine & Exceptionally Choice Mixed Issues Cover, ex-Stephen Brown, Lehman
- 294 **5c Dark Blue, St. 3 (4a).** Large to Huge Margins, incl. R. Sheet Margin Used with **5c Blue (6)** tied together & onto cover by "Hardieville, S.C." pmk., cover bit reduced at L., Choice & Rare Mixed Issues Cover
- 295 **10c Dull Rose (5).** Choice Large Margins, Pretty Color, tied by Neat Red "Camden, S.C." Double Circle on Light Buff Cover, Military Address, Very Fine, ex-Lehman, signed Ashbrook
- 296 **10c Dull Rose (5).** Large Margins, Choice Shade, on Small Neat Cover tied by "Mount Monroe, N.C." pmk. repeated again at L., Military Address, Extremely Fine, ex-Macbride.....



287



289



288

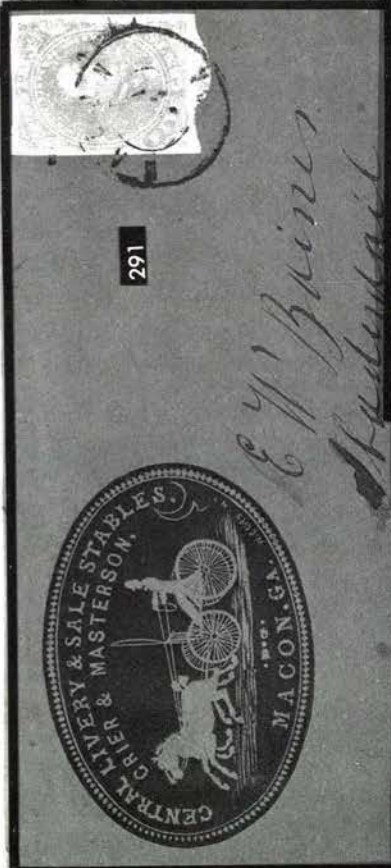

291



293



292



295



296



294

D. Lewis
1862
shaw
Lewis Cushman Esq.

Mr. M. Shamm
Richmond S. C. Daily
for Court House
Virginia

Capt. B. F. Little
Co. E 52 Regt M. G. Corps
Montgomery
Parsons South
Cherryfield Co.
Virginia

Davis
Dahongy

- 297 **10c Deep Rose (5).** Large Margins, Marvelous Color, tied by "Richmond, Va., Jun 16, 1862" pmk. on Exceptionally Fresh Homemade "Oatmeal" Paper Cover, Extremely Fine, Absolute Perfection
- 298 **10c Rose (5).** Large to Huge Margins, Beautiful Color, tied by Dark Blue "Lynchburg, Va." pmk. on Neat Homemade Cover, Extremely Fine ...
- 299 **5c Blue (6). Horiz. Pair,** Huge Margins to tiny bit in, tied by "Houston, Tex." pmk. on **Homemade Cover** (Shipping Co. Bill of Lading with Illustration of Sailor Looking at Ships in Harbor), refolded to show inside, Very Handsome & Quite Scarce
- 300 **10c Blue "T-E-N" (9).** Large margins all around, Lovely Rich Color, tied by Beautiful Blue Petersburg, Va. pmk on neat tiny homemade cover to N.C., portion of flap missing, Extremely Fine, ex-Moody



301

306

- 301 **10c Gray Blue, "T-E-N" (9b).** Ample to Large Margins, trivial corner crease, tied by Oval "N. & C.R.R." (Town name unreadable), Very Fine Cover, Rare Marking

A shield-shaped logo with a dark background and light-colored text. The text reads "RICHMOND" at the top, "&" in the center, "PETERSBURG" below that, "R.R. CO" in the middle, and "RICHMOND, VA." at the bottom.

Mr. Geo A Langhorne
Big Spring
Montgomery Co Va

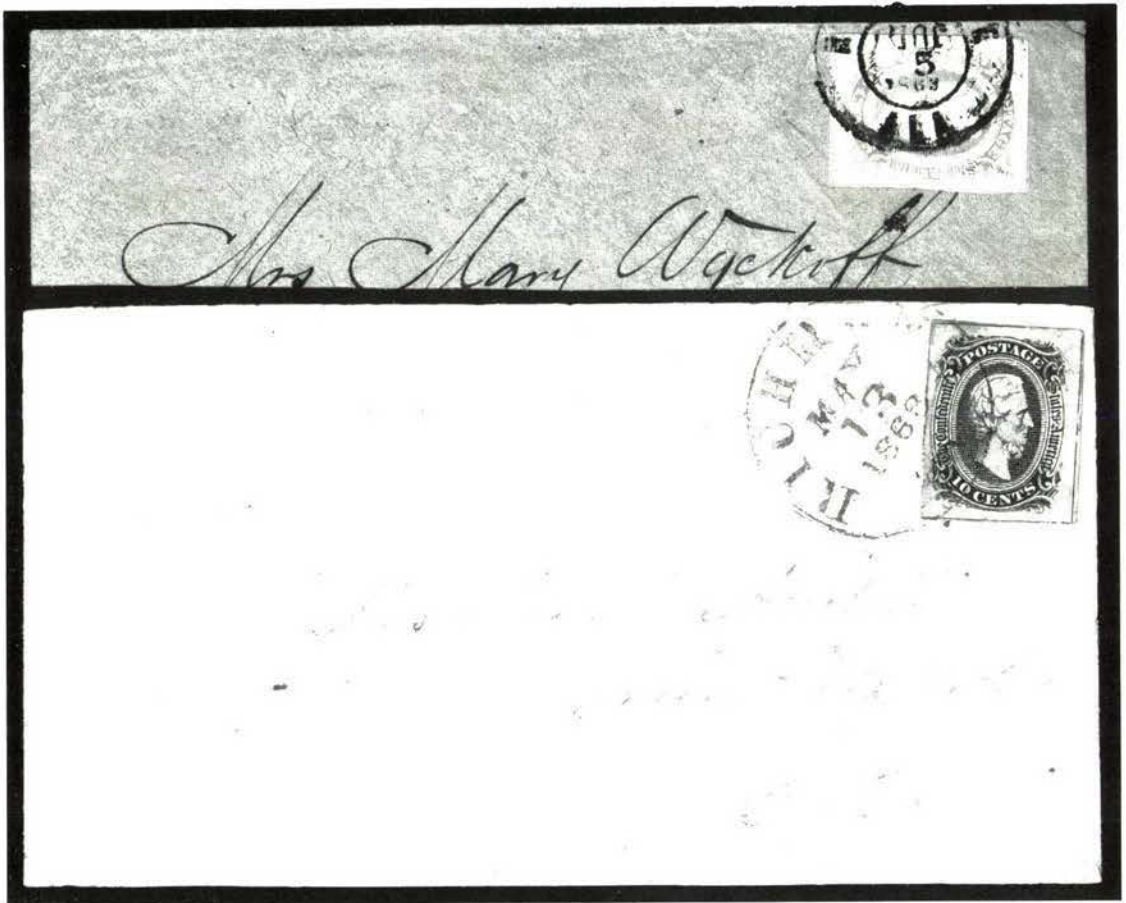

302

303

- 302 **10c Blue, Frame Line (10).** Choice Full Margins Showing Nearly Complete Frame Lines, tied on Unusually Fresh Homemade "Oatmeal" Paper Cover by "Mobile Ala., Jul 5, 1863" Double Circle, Extremely Fine, The Perfect Frame Line Cover

- 303 **10c "Blue Black" Frame Line (10 var).** Pos. 75. Large Margins Showing nearly complete Frame Lines, tied by "Richmond, Va., May 13, 1863" pmk. on cover to S.C., cover bit aged, few skillfully mended cover tears. A copy of a 1938 Ashbrook letter accompanies, where he states that this is a color "changeling" to Black & that is the first one of 534 different Frame Line stamps examined that is of this color or anywhere near this shade. Unquestionably Unique, A Rarity & A Tremendous Conversation Piece



- 304 **10c Blue, Frame Line (10).** All four frame lines show, two sides show about two thirds, others complete, tied by Mobile pmk. on **turned** cover with Vert. Pair 5c Blue (7) tied by "Eutaw, Ala." pmk., Very Fine and Exceedingly Rare Cover, ex-Kimmel, with P.F. Certificate
- 305 **10c Blue (11).** Huge Margins, tied by Richmond, Va. pmk. on Orange Buff Cover, Handsome **Blue Shield Corner Card of the Richmond & Petersburg R.R. Co.**, Extremely Fine
- 306 **10c Milky Blue (11a).** Large margins, Fresh Colors, tied by "Savannah, Ga." pmk. on "Southern Insurance Co., Savannah, Georgia," etc. Imprint Cover, Handsome & Choice
- 307 **20c Green (13).** Large margins, Rich Color, unusual Dry Print at B., tied by clear Woodstock pmk., **Missent** in str. line, on fresh cover to Williamsboro, N.C., fresh, Very Fine, Rare
- 308 **"Mobile Ala., Jan. 22, 1861"** Double Circle pmk. ties **3c Red (26)**, Huge R. Imprint Margin on Folded Cover to New York City, Oval Merchant's Cachet, Choice Example of **Independent Statehood** & An Interesting & Desirable Variety of the Stamp
- 309 **Christianburg, Va., May 12, in Bright Green**, matching grid ties fine 3c Red (26) to **Patriotic** cover, multi-colored "Small Seven Star Flag" (Dietz B-5) Cover flap mended, A Gorgeous & Spectacular cover
- 310 **Prisoner's Letter Examined G.S.B. Johnsons Island, O.**, Perfect Bold oval, **2c Black (73)** tied by Target, "Sandusky O., Dec. 19 '64" Double Circle pmk. on Drop Letter Cover, slight aging, still Very Fine, One of the Very Few 2c Rate Prisoner's Covers Known, ex-Richey, Lehman

END OF SALE — THANK YOU

Hope to see our many friends
at our booth in London.

MAY 6-14, 1980

LONDON 1980
INTERNATIONAL
STAMP EXHIBITION

IS YOUR COLLECTION FOR SALE?

**AMERICA'S PREMIER AUCTION HOUSE
OFFERS**

**GUARANTEED AUCTION REALIZATION
BACKED WITH 100% CASH ADVANCE**

For the first time an auction house will guarantee the minimum net you will receive from sale at auction and immediately advance this sum to you at no interest charge. *The only charge to you is a 10% commission on what your collection realizes at auction.* The buyer also pays a 10% buyers premium.

When you sell your collection at auction you should and can have **immediate cash.**

Enjoy both the advantage of immediate cash based on current market value, and any accrual in value that occurs in a fast moving market by sale time.

Sell your collection through the auction house first in prestige, first in dollar volume. Our auctions realized over \$10 million in 1979.

FREE APPRAISALS — CALL OR WRITE

**ROBERT A. SIEGEL
AUCTION GALLERIES, INC.**

120 E. 56th Street
New York, N.Y. 10022

Tel.: (212) 753-6421
Established 50 Years



List of Prices Realized

561st SALE

APRIL 22, 1980

120 EAST 56 STREET, NEW YORK CITY, N.Y., 10022

(212) 753-6421

UNITED STATES POSTAL HISTORY

A PORTION OF THE

"MARC HAAS POSTAL HISTORY COLLECTION"

INDIVIDUAL REALIZATIONS ARE HAMMER PRICES.
GROSS REALIZATION INCLUDES 10% BUYERS PREMIUM.

1	725	55	2,600	109	230	163	475	217	400	271	3,250
2	2,400	56	1,300	110	2,000	164	115	218	450	272	2,400
3	2,300	57	1,500	111	1,100	165	425	219	3,750	273	3,750
4	2,300	58	2,600	112	1,300	166	700	220	750	274	1,100
5	1,000	59	625	113	2,000	167	1,400	221	2,200	275	2,200
6	1,800	60	500	114	1,400	168	6,000	222	300	276	5,750
7	4,250	61	350	115	3,000	169	900	223	1,250	277	2,800
8	1,050	62	350	116	6,750	170	3,000	224	1,500	278	9,000
9	1,600	63	725	117	5,250	171	1,450	225	1,650	279	1,200
10	3,500	64	725	118	3,500	172	325	226	625	280	9,500
11	575	65	650	119	700	173	375	227	850	281	425
12	3,250	66	350	120	1,700	174	425	228	1,300	282	400
13	1,750	67	210	121	675	175	525	229	450	283	475
14	4,000	68	210	122	1,650	176	850	230	13,500	284	575
15	8,500	69	800	123	2,600	177	7,000	231	2,500	285	400
16	7,000	70	1,200	124	800	178	2,700	232	2,700	286	1,800
17	15,500	71	725	125	500	179	2,500	233	2,600	287	850
18	2,000	72	1,800	126	850	180	3,250	234	425	288	375
19	4,000	73	675	127	1,000	181	1,800	235	525	289	200
20	5,500	74	5,750	128	1,000	182	280	236	1,050	290	9,500
21	5,000	75	4,750	129	1,700	183	1,150	237	300	291	2,700
22	4,500	76	5,750	130	9,000	184	115	238	1,500	292	525
23	11,000	77	4,000	131	900	185	75	239	325	293	2,800
24	2,600	78	14,500	132	675	186	375	240	600	294	950
25	2,100	79	11,500	133	1,000	187	1,000	241	16,500	295	850
26	2,600	80	1,200	134	2,400	188	2,300	242	6,250	296	1,300
27	2,300	81	1,500	135	425	189	3,500	243	4,750	297	1,900
28	16,500	82	11,000	136	3,750	190	500	244	250	298	1,400
29	5,250	83	1,700	137	625	191	550	245	3,750	299	650
30	2,600	84	1,050	138	625	192	1,000	246	2,300	300	750
31	3,500	85	4,500	139	1,150	193	3,500	247	1,450	301	1,100
32	14,500	86	4,750	140	1,100	194	575	248	1,350	302	3,500
33	4,750	87	1,450	141	3,250	195	500	249	1,400	303	2,500
34	6,750	88	1,150	142	2,500	196	1,400	250	3,250	304	7,500
35	16,500	89	850	143	5,250	197	650	251	850	305	575
36	9,500	90	575	144	4,250	198	550	252	500	306	240
37	9,500	91	2,600	145	1,900	199	260	253	2,000	307	1,050
38	8,500	92	9,000	146	11,500	200	300	254	2,600	308	170
39	6,750	93	2,100	147	375	201	525	255	2,200	309	1,400
40	8,500	94	1,550	148	600	202	300	256	1,300	310	2,000
41	9,000	95	4,500	149	650	203	3,250	257	725	END OF SALE THANK YOU	
42	14,000	96	3,750	150	180	204	600	258	1,450		
43	19,000	97	1,300	151	800	205	210	259	1,550	GROSS REALIZATION: \$1,041,353.50	
44	13,000	98	3,500	152	10,000	206	400	260	725		
45	10,500	99	675	153	1,550	207	1,500	261	1,150		
46	9,000	100	115	154	1,250	208	550	262	1,150		
47	11,500	101	350	155	725	209	850	263	700		
48	6,500	102	W/D	156	700	210	1,000	264	9,500		
49	21,000	103	1,200	157	1,300	211	625	265	4,000		
50	12,500	104	2,000	158	1,250	212	3,500	266	1,100		
51	11,500	105	1,050	159	3,250	213	1,150	267	2,900		
52	40,000	106	250	160	2,300	214	1,450	268	1,250		
53	2,300	107	210	161	1,200	215	2,000	269	4,000		
54	725	108	140	162	4,250	216	12,500	270	6,000		