

UNITED STATES 19th CENTURY STAMPS



POSTAL HISTORY



CONDITIONS OF SALE

1. The terms of sale are strictly cash on delivery to the highest bidder unless special arrangements have been made prior to the sale. The fact that an item is placed on extension (submitted to an expertising committee for certification) does not relieve the successful bidder from this condition of sale.
2. All bids are per lot as numbered in the catalogue unless otherwise announced by the auctioneer at the time of sale. The right is reserved to group two or more lots; to withdraw any lot or lots from the sale, or to act in behalf of the seller. The auctioneer shall regulate the bidding and in the event of any dispute his decision shall be final.
3. Any lot, the description of which is incorrect is returnable, but only within five days of receipt. All disputed lots must be returned intact as received. **The following lots may not be returned for any reason whatsoever: Lots containing ten or more stamps; Lots from buyers who have had the opportunity to examine them before the sale; Lots described as having defects or faults may not be returned because of any faults. No illustrated lots may be returned because of centering, margins or other factors shown in the illustrations.**
4. Successful bidders, unless they are known to us or supply acceptable references are expected to make payment in full before the lots are delivered. Mail bidders will be notified of the amount of their purchases. All mail bidders who have established credit with us must make payment within three days after receipt. We reserve the right in our sole and absolute discretion to demand cash payment at the time a lot is knocked down to any bidder who has not previously established credit with us or whose account is in arrears. In the event any buyer refuses to pay cash for any lot at the time it is knocked down to him, the auctioneer reserves the right to re-offer the lot immediately for sale to the highest bidder.
5. If the purchase price has not been paid within the time limit, nor lots taken up within seven days from date of sale they must be resold and any loss arising from such sale will be charged to the defaulter. Any account more than thirty days in arrears is subject to a late payment charge of 1½% per month so long as the account remains in arrears. If the auctioneer, in his discretion, should institute any legal action to secure payment of a delinquent account the defaulting purchaser shall pay all legal expense incurred by the auctioneer and such charges will be added to the amount owed.
6. All lots are sold as genuine but should any lot be proved otherwise by written opinion of any competent, responsible authority acceptable to us, immediate refund of the full purchase price will be made, provided that such claim is made in writing within 14 days from date of sale. If claim is not made within this period, no lots are returnable for any reason at any time. So long as we are notified within the 14 day period that an opinion is being sought the matter will remain open until such opinion is rendered. We will not be responsible for any charges incurred by the buyer for expertization fees and costs unless the opinion states the item is not genuine, in which case we will pay actual costs up to a maximum of \$50.00. In the event an item is proved "not as described" it is returnable for full refund, and the buyer will be paid interest (at the prevailing Treasury Bill Rate) for the time his funds have been on deposit with us during the extension period.
7. Until paid for in full, all lots remain the property of Robert A. Siegel Auction Galleries, Inc. in behalf of the seller.
8. All forwarding charges will be added to the purchase price. The mode of shipment shall be at our option unless we are given specific instructions.
9. Lots may be sent for inspection to buyers known to us upon written application. All such lots must be returned to us by registered mail, adequately insured and within 24 hours after receipt. The applicant assumes all responsibility and for insurance against all risks from time of receipt until they are actually received back by us, and is to pay all expenses of postage and insurance. **No lots can be sent for inspection within ten days from date of local viewing. Large lots and collections cannot be sent for inspection.**
10. Agents are responsible for all purchases made in behalf of their clients unless other arrangements are made prior to the sale.
11. The placing of a bid shall constitute acceptance of the foregoing conditions of sale.

ROBERT A. SIEGEL
MALCOLM SIEGEL, Licensed Auctioneers

THE AMOUNT OF YOUR BID DOES NOT INCLUDE THE 10% BUYERS PREMIUM WHICH WILL BE ADDED TO THE HAMMER PRICE.

564th SALE

UNITED STATES 19TH CENTURY STAMPS AND POSTAL HISTORY

THE PROPERTY OF VARIOUS OWNERS AND ESTATES
INCLUDING THE ESTATE OF ESTY FOSTER, SR.
SOLD BY THEIR ORDER

AT PUBLIC AUCTION

Thursday, June 12th, 1980 at 1:00 P.M.
Friday, June 13th, 1980 at 1:00 P.M.

Robert A. Siegel
AUCTION GALLERIES, INC.

120 EAST 56th STREET
NEW YORK, N.Y. 10022
TEL.: (212) 753-6421

ESTIMATES

Our sales offer many covers, cancellations, varieties and other items for which there is no catalogue value or where catalogue value does not reflect the actual value. In order to assist our clients, we are placing a fair net valuation on such lots as a guide to bidders. The chart below will be used. For example, E. IV means that our estimated net value on the lot is \$30.00 to \$40.00. Lots may actually realize more or less than our estimates, which are under no circumstances to be considered reserves but merely a guide to bidding.

E. II	\$10.00 to \$20.00	E. X	\$200.00 to \$250.00
E. III	\$20.00 to \$30.00	E. XI	\$250.00 to \$350.00
E. IV	\$30.00 to \$40.00	E. XII	\$350.00 to \$500.00
E. V	\$40.00 to \$50.00	E. XIII	\$500.00 to \$750.00
E. VI	\$50.00 to \$75.00	E. XIV	\$750.00 to \$1000.00
E. VII	\$75.00 to \$100.00	E. XV	\$1000.00 to \$2000.00
E. VIII	\$100.00 to \$150.00	E. XVI	\$2000.00 to \$5000.00
E. IX	\$150.00 to \$200.00	E. XVII	\$5000.00 to \$10,000.00
E. XVIII		over \$10,000.00	

FOR TABLE OF DESCRIPTIONS SEE PAGE 74

FIRST SESSION

THURSDAY, JUNE 12th, 1980 — 1:00 P.M.

UNITED STATES

AUTOGRAPHS & FREE FRANKS

- | | | |
|---|--|--------|
| 1 | J. Q. Adams , autograph signature as President on Large (13¼x9") U.S. Land Grant for 160 acres at Cahaba, Ala., with embossed Presidential Seal, couple vert. filing creases, o/w VF | E.IX |
| 2 | C. A. Arthur , autograph signature as Quartermaster-Gen. (State of New York) on blank "Military Pass—New York State Volunteers", dated 1862, 8x10", matted & framed with engraved vignette portrait, VF | E.VI |
| 3 | ✉ James Campbell (PMG under Pierce), autograph signature on Dec. 29, 1853 ms. letter, giving authority to refund 24c postage on incoming letter from England, he explains breakdown of postage rates, incl. original cover with 2-line Official P.O. handstamp & frank of W. H. Dundas (2nd Asst. PMG), also incl. two Trans-Atlantic Stampless Covers, one being the one referred to in the letter, Fine Lot, Very Interesting | E.VI |
| 4 | ✉ "Robert M. Douglas" (Secretary to Ulysses S. Grant—18th President). Autograph Free Frank on "Executive Mansion. Secretary." Printed Corner Card Cover, "Washington D.C. Free" pmk., Red Office of the President of the United States wax seal on back, VF | E.VII |
| 5 | ✉ "P. Hagner" (3rd Auditor Treasury Dept. under Pres. Zachary Taylor). Two Autograph Free Franks on 1835 & 1849 folded cover & folded letter respectively (former under Jackson), latter holograph letter signed "Peter Hagner", Diff. Red Washington pmks., latter Two Line "Official Business/Third Auditors Office" Handstamp, VF & Choice | E.III |
| 6 | Andrew Jackson , autograph signature on Large (13½x16¾") Presidential Appointment to position of Major of the Third Regiment of Artillery, Ornatly Illustrated, with signature of Lew Cass as Sec. of War, dated 1832, file folds, o/w VF | E.XI |
| 7 | Andrew Johnson , handstamped signature on Large (15½x19½") 1866 Brevet Commission "for gallant and meritorious services at the battle of Hanover Court House, Virginia", Ornatly Illustrated, with autograph signature of Edwin M. Stanton as Sec. of War, file folds, o/w VF | E.VIII |
| 8 | R.E. Lee (Confederate General), two autograph signatures on 1858 check drawn on the Bank of the State of Missouri, with vignette of Steamboat, quite aged & brittle, card mounted, Scarce | E.VIII |
| 9 | Abraham Lincoln , full autograph on Large (19½x14") Presidential Appointment to position of U.S. Surveyor General for the State of Oregon, also signed by Secretary of the Interior, dated March 1865, vert. creases, wrinkles, partly toned, o/w VF | E.XIV |

LOTS ON VIEW

Tuesday, June 10th; Wednesday, June 11th
and Days of Sale until 12:30 P.M.

- 10 **James Madison**, autograph signature as President on Large (15½x12½") Document commissioning the "private armed Schooner called the Rover", "authorising . . . Schooner Rover . . . to subdue, seize and take any armed or unarmed British vessel . . .", also with autograph signature of "**Jas Monroe**" as Sec. of State, dated June 1812, with embossed Presidential Seal, some trivial splitting along filing folds, o/w VF E.XI

- 11 ☒ "**President US**" **George Washington** Free Frank As President, "Free" and Bishop Mark on folded letter from Philadelphia April 26, 1793. Written by and signed by Tobias Lear, Washington Sec'y., An Inquiry by the President, slight age stains, Fine & Rare ..(Photo) E.XVI

- 12 ☒ "**Tho. Turner**," Autograph "Navy Department Free Frank on 1801 Signed Folded Letter, Brown "Wash-City" pmk., matching "Free", VF .. E.VIII

COLONIAL COVERS

- 13 ☒ "**B ½**" (Boston), ms. pmk. on 1742 Folded Letter to R.I., VF, Scarce Colonial(Photo) E.IX
- 14 ☒ "**B.o 2/4**" (Boston), ms. pmk. on Remarkably Fresh 1748 Folded Letter to R.I., Exceptionally Fine & Choice Colonial(Photo) E.IX
- 15 ☒ "**B.o 2/6**" (Boston), ms. pmk. on 1750 Colonial Folded Letter to R.I., ms. "pr post", slight toning along filing folds (one through pmk.), o/w VF, Scarce..... E.VIII
- 16 ☒ "**B.o Sh. 4. 16.**" (Boston), ms. pmk. on 1767 Folded Ship Letter from **Surinam**, trivial age toning, Fine Colonial Cover, Very Scarce .(Photo) E.IX
- 17 **Colonial Letter**, 1774, handwritten petition to Governor Thomas Hutchinson (Gov. of Province of Massachusetts Bay) from the Town Committee of Milton, Mass. requesting authorization to assume the care & regulation of the town's river landing place, signed by John Cotton (Secretary), signature cut out & restored, some splits along filing folds, o/w F-VF, Interesting E.IV
- 18 ☒ "**New York 21 February 1768**", ms. Date Line on Remarkably Fresh Folded Letter to **Madeira** (reference to Wine sales), no postal markings, VF, Scarce Colonial Letter E.VII

- 19 ☒ **PHILA/DELPHIA**, Legible Red Str. Line pmk., matching "5 AP" Franklin mark, Clear "**NEW-YORK**" (40x5mm) Str. Line pmk. & "6 AP" Franklin mark on 1774 folded cover to London, British markings incl. "IND. AND PACT. POSTAGE" Str. Line, Brownish "28 MA" Bishop mark & ms. "To pay 6d.", some small tape stains, o/w F-VF, Rare Colonial(Photo) E.XIV

- 20 ☒ **Revolutionary War Collateral**, Sept. 4, 1775, Folded letter written to the Sheriff of Haddington from Henry Bundas, the Lord Advocate of Scotland regarding the Crown's Proclamation for Suppressing Rebellion & Sedition. Letter states that "many of his Majesty's subjects are emigrating to America, some of them with Money, arms and ammunition . . . my bounden duty to prevent such emigrations", ms. rate & Red Bishop marks, VF, Choice Collateral Piece E.VII

STAMPLESS COVERS

- 21 ☒ **Alb NY Mar (h 22 98?)**, partial str. line pmk., Large "Paid" in Circle, ms. "15" Rate on 1798 Folded Letter to NY City, Scarce E.IV
- 22 ☒ **Augusta Maine Nov. 6**, Mostly Clear Red "**Horn of Plenty**" pmk., ms. "12½" rate on 1833 folded letter to Ipswich, Mass., Fine E.V

23	✉	Baltimore, Md., 1793-98, Four Folded Letters, each with generally clear "BALT" Str. Line pmk., diff rates, mixed quality, G-F Lot	E.VI
24	✉	Balt. Sep, 23, Mostly Bold Str. Line pink., ms. "12½" rate on Neat 1794 Folded Letter to Philadelphia, VF	E.IV
25	✉	Baltimore Md. Blue pmk., matching "Ship" & "7" on 1849 Folded Letter Headed "Bellemont St. Elizabeth Jamaica", forwarded to Seneca Falls, ms. "75" over "12" Rate, Fine & Scarce	E.V
26	✉	Bennington, Vt. May 8 1834, Clear Red pmk., ms. "18¾" rate on folded letter to N.Y., couple trivial edge tears, Fine	E.III
27	✉	Big Lick Va., Double Circle pmk., "5" in Sawtooth Circle on 1847 Folded Letter to "Lynchburgh Va," Fine	E.IV
28	✉	Carlisle Penn., Clear pmk. in Cog Circle on Fresh 1831 Folded Letter, ms. "25" Rate, VF	E.III
29	✉	Chalsn SC, Red pmk. on 1820 Folded Letter Written at Fort Johnson, ms. "United States Service" & "25" Rate, VF	E.V
30	✉	Charleston Ms. Feb 13, Mostly Clear Red pmk., matching "Paid" & "2" on Large (231 x 192mm) Ornate Embossed Cover containing Beautiful Hand-colored Valentine with 8-line verse, cover with few negligible toned spots, nevertheless VF & Most Attractive	E.VII
31	✉	Cross Border, Five Diff. Canadian Stampless to U.S., includes Crown & Circle, Steam Boat Letter, Attractive markings, F-VF	E.V
32	✉	Davidson College N.C., Red pmk., Listed only as ms. Cancel, "HPM, DPM Free" on cover to Rockford N.C. VF & Scarce	E.IV
33	✉	Encaminada Por José A. Céspedes Colon., Blue Forwarders Oval on 1875 Folded Letter to N.Y., "New-York Due 5 Cts.," minor erosion along filing folds, o/w VF	E.V
34	✉	Factoryville NY Feby, Sharp Red Oval pmk. (Blue ms. "Mch 1" date in center), Blue ms. "12½" rate on Neat 1844 Folded Letter, VF	E.III
35	✉	Factory-ville, N.Y. in blue double circle, Matching Paid in ribbon and "5", VF	E.III
36	✉	"Fort Hawkins 13 May" (Georgia), ms. pmk. on 1821 Folded Letter to Wash. D.C., expertly "silked" at edges, VF Appearance, Owner reports only Five Recorded	E.VII
37	✉	Fort Smith, Washington, Ark., 1845-49, Two Folded Letters, Clear pmks., latter in Red & forwarded, F-VF	E.IV
38	✉	"Habana", Yellow Orange Str. Line pmk. on Cover from Spain to N.Y., Red Madrid Double Circle, Bold "12½" in Circle, etc., VF, Very Pretty ...	E.IV
39	✉	Wm. Henry Harrison, Illustrated Campaign Letter Sheet (Harrison Bust, Farming Scene), Red Town pmk., ms. rate, 1840 docketing, VF, Scarce	E.VIII
40	✉	Hudson, Ohio. Mar. 3, Sharp Blue Oval pmk., ms. "Paid 6" rate on 1834 folded letter to Ravenna, some faint toning along vert. file fold, o/w VF	E.IV
41	✉	Huntsville Al. Jun 2, Sharp Blue pmk., matching Bold Negative "5" & Small Negative Stars in Larger Star on 1846 folded letter to Demopolis, VF Cover, Choice Strikes	E.VIII
42	✉	Huntsville, Al., Matching Blue Negative "10 & STARS" in circle on 1847 Folded Letter to "Abingdon Va," VF	E.VIII
43	✉	Huntsville Al. Oct 5, Clear Blue pmk., matching "Paid" & Negative "10" & Negative Stars in Circle on Buff Cover to Livingston, negligible horiz. crease, Fine	E.VII
44	✉	Jeff(erson) Barracks Mo. 3d Dec ms. pmk., matching "Paid 25" on 1842 folded letter to Conn., contents recount soldiers trip from the East, couple tiny stains, o/w VF (Photo)	E.V
45	✉	Louisville, Ky., 1834-48, Six Folded Letters, Very Clear pmks., in Red or Blue, VG-VF Lot	E.IV
46	✉	McConnellsburg Pa. Oct 29, Clear Blue pmk., matching "PAID", Negative "5" in Circle rate marking on 1849 folded letter to Bedford, Pa., VF ...	E.III

47	✉	Meadville, Pa., Oct 3 , Clear pmk., matching "Paid 3" in circle on cover to Brownsville, Printed Propaganda "PRE-PAY-PRE-PAY Is the order of the day" CC, Fine(Photo)	E.VII
48	✉	New-Hartford N.Y. , Blue Black pmk., matching "Paid" & Three Cent Coin Design on Cover to Rome, N.Y., cover expertly "silked", light toning band, o/w VF.....	E.III
49	✉	New Hope. Penna. June 24 , Bold Wine Red Oval pmk., matching "PAID" & ms. "10" rate on Neat 1826 Folded Letter to Philadelphia, couple tiny erosion holes on light vert. filing fold, Choice Strike, Quite Attractive	E.III
50	✉	New Orleans, La. , 1817-53, Twelve Folded Letters, range of Red, Blue & Black pmks. & rates; also incl. Red "Franklin La." pmk. (light strike) on folded letter & fifteen folded letters carried by favor (no postal markings), mixed quality, G-F Lot	E.V
51	✉	New 10 York Oct 20 , Two Strikes on Cover to Cal., Handsome Green Shield Hotel Corner Card, with 1853 Enclosure, minor toning, Quite Scarce Stampless Out of New York at This Period.....	E.IV
52	✉	New York City , 1797-1858, Thirty-seven Folded Letters or Covers, Variety of pmks. incl. Str. Line, Ovals, two "Clam Shells", etc., Range of Rates, VG-VF Lot.....	E.VII
53	✉	New — York , Red pmk., matching "Ship" on 1836 Folded Letter to R.I. from Puerto Rico, ms. "77" rate, Oval "Forwarded by Mason & Co. St. John's Porto Rico" on back; VF.....	E.VI
54	✉	Niagara Falls N.Y. , Blue pmk., matching "Paid III" in Circle on Fresh Buff Cover, Extremely Fine	E.V
55	✉	"Overland Indian Mail" , ms. Routing on 1845 Folded Letter headed "Beyroth" (Lebanon) to Hong Kong China Through U.S. , ms. "1/4" & Red "5" Rates, "Springfield Ms." pmk. in Red, Fumigation Slits , back-stamps incl. "Alexandria" Part Rimless Double Circle, "Calcutta Steam Letter", Red "Calcutta G.P.O. Ship Letter", "Hong-Kong", VF, Very Scarce.....	E.VII
56	✉	Quincy, Tallahassee, Fla. , 1845-51, Two Folded Letters, Partly Clear Red & Black pmks. respectively, former with Red "10" in Octagon rate & lightly soiled, o/w Fine Lot	E.III
57	✉	Richmond, July 6 , 34mm Str. Line Betw. Two Lines on 1789 Folded Letter, ms. "2.16" Rate, usual filing crease, Fine(Photo)	E.VIII
58	✉	Richmond, Nov. 26, 1797 , Clear 26mm Str. Line Betw. Two Double Lines on Folded Letter to Phila., Pa., ms. "20" Rate, usual filing creases, Fine	E.VI
59	✉	Ross, N.Y. Aug. 30. , Clear Blue Oval with Fleurons, matching "V", in Circle on Fresh 1848 Folded Letter, VF(Photo)	E.VI
60	✉	SALEM , Clear Bluish Str. Line, matching "17 NO" Franklin mark, ms. "5.8" rate on Neat 1787 Folded Letter to Baltimore, ms. letter signed by Elias Hackett Derby (prominent maritime merchant), contains bill of lading for the Schooner Peggy, VF(Photo)	E.XI
61	✉	Sandy Spring Maryld. 3Mo. 13 , Clear Red Double Circle pmk. (Quaker date), matching "5" rate on Neat 1847 Folded Letter to Alexandria, Fine ...	E.IV
62	✉	Schen*Oct*30 , Str. Line pmk. on 1800 Folded Letter to N.Y. City, ms. "51" Triple Rate , mended splits, Fine Appearance.....	E.VI
63	✉	Ship in Ribbon Over "6" , partial strike in Red (Boston) on Incoming 1843 Ship Letter from Macao , Beautiful Range of Transits incl. Red Oval "India", Boxed "Overland/Via/Falmouth/Russell & Co", Red "Paid", Maltese Cross etc., ms. rates, VF, Very Scarce	E.VII
64	✉	Ship Covers , 1807-1851, Ten Diff., incl. "Boston 24" Balloon type, "STEAMSHIP 10", "Boston Ms." & 7 Stars, "Boston Br. Pkt 24", VG-VF Lot.....	E.VII

65	✉	"Smithburgh Md. P.O-June 3d." , ms. pmk. on 1852 Folded Circular Letter, Bookseller & Stationer's Printed Message & Illustration of College , Interesting Indication of Prepayment in ms. "Paid every cent" , VF	E.IV
66	✉	B.F. Stevens Despatch Agent, London, Dec. 7, 1890 in red Oval, Corner Card "Legation of the United States of America at St. Petersburg", Scarce Russian usage, bit of back flap missing, o/w VF	E.V
67	✉	Supplementary Mail. , Very Clear Red Octagonal handstamp (Ty. A) on oblong cover to England, ms. "per S.S. Atlantic via Southampton Dec 29" routing instruction, Red "London Jan 11 61 Paid" pmk., Red ms. "3" rate marking, with original enclosure, VF & Scarce	E.VII
68	✉	Wheeling Va. , Bold pmk., matching "Paid 3" in Octagon with Rays on tiny 3½x2½" Folded Letter, 1852 Usage, VF, Scarce	E.VII
69	✉	Worcester, Ms. Aug. 22. , Sharp Oval pmk., ms. "17" rate on Fresh Folded Cover to Philadelphia, VF	E.III
70	✉	Stampless Covers , Two Scarce Items, incl. "Saco/Maine/May 21." Box, Bold "Lowville N.Y." Double Oval, F-VF	E.VI
71	✉	Stampless Covers , Three Scarce Items; ms. "Espy Pa." 1828 Folded Letter (Very Early Use); Red "Kingston Pa" Fancy Oval; Red 28mm Rimless "Westfield Ms." (Unlisted), Fine Lot	E.V
72	✉	Stampless Covers , 1814-61, Five Covers incl. 1814 "SAVAN.GA. NOV 10" on folded letter to Conn. (interesting contents); Red "CANAJOHARIE N.Y. JUL 21" pmk. & matching "5" on folded cover; Mostly Clear Red "Sandy Hill N.Y. Aug 25" pmk. on 1830 folded letter; Red "CINCINNATI PAID 3cts. OCT 27" on 1852 Buff Cover with Fancy Corner Card Ad. for "PALMONTEER HOUSE" (Hotel); Bold "SYRACUSE N.Y. MAY 14 1861" pmk. & "FREE" on Orange Cover with enclosure, Mostly VF Lot.....	E.VI
73	✉	Stampless Covers , Seventeen, pmks incl "New Harmony Ia", "Balt. & Ohio RR", "Liverpool Ship Letter", "Pensacola Fla", & "Martinsburg Va" double oval, also incl, couple Trans-Atlantic & 1c Circular Rates, Generally F-VF	E.IX
74	✉	Stampless Covers , 46, Mostly Diff., Range of Cancels, Generally F-VF ...	E.IX
75	✉	Stampless Covers , 50, Nice Variety, some duplication, generally F-VF	E.VIII
76	✉	Stampless Covers , Approx. 100, Virtually All N.Y. State, Variety of Towns incl. Fort Covington Brown Oval, rates, etc., incl. Red str. line Steamboat, Phila RR, etc., mostly handstamps but incl. a few ms. pmks.; also incl. 20 New England Stampless, nearly all ms. pmks., but incl. 1822 Red Boston Fancy Ship marking, Generally F-VF Lot	E.IX

STAMPLESS COVERS BY STATES

77	✉	ALABAMA , 1834-51, Twelve Stampless Covers, Towns incl. Athens, Eutaw, Gainsville (2), Livingston, Mobile (4, one carried by favor), Montgomery, Preston (ms.) & Tuscaloosa, pmks. in Red, Black, Blue & Green (Gainsville & Livingston), F-VF Lot	E.VII
78	✉	CONNECTICUT , 1813-54, Twenty-one Folded Letters or Covers, pmks. incl. Brooklyn (ms.), Bridgeport, Bristol, Hartford (3), Hanover (Red Oval), Middletown (Red Oval), Milford, Middle Haddam, New Haven (4, one is Red Oval), New London, Norfolk (ms.), New Britain, Litchfield (Oval), Southport (2, one ms.), Thompsonville (ms.) & Waterbury, mixed quality, mostly VG-VF Lot	E.VII
79	✉	DELAWARE , 1806-50, Eleven Folded Letters & Two Covers, Town incl. Dover, Lewes, Milford (ms.), Millsboro (ms.), Newark (ms.), Newcastle (3, one ms.), Port Penn. (ms.), Smyrna & Wilmington (3), Red, Blue & Black pmks. mixed quality, VG-VF Lot	E.VII

- 80 ☒ **DISTRICT OF COLUMBIA**, 1826-56, Ten Folded Letters & One Cover with Official P.O. Impt., pmks. incl. Washington (7), Georgetown (2) & Alexandria (2), few small faults, generally F-VF Lot..... **E.VI**
- 81 ☒ **GEORGIA**, 1805-50, Seventeen Folded Letters, Towns incl. Augusta (2), Columbus (2), Darien (Oval), Eatonton, Forsyth, Macon (2, one is Oval), Milledgeville (2), Monticello & Savannah (5), Mostly F-VF..... **E.VIII**
- 82 ☒ **ILLINOIS**, 1837-53, Eight Folded Letters or Covers, Towns incl. Carmi (ms., extensively tape reinforced), Chicago, Galena, Home, Macomb (2), Rockford & Waverly (ms.), very mixed conditions, G-F Lot **E.IV**
- 83 ☒ **IOWA**, 1845-55, Seven Folded Letters or Covers, pmks. incl. Colony, Dubuque (2, one Territorial), Julien (ms.), Ft. Madison (Territorial), Ottumwa (ms.) & Bloomington (Green Territorial), mixed quality, generally Fine Lot **E.VI**
- 84 ☒ **KENTUCKY**, 1832-54, Seventeen Folded Letters or Covers, pmks. incl. Bowling Green (Green), Elizabethtown, Frankfort, Glasgow, Harrodsburgh, Henderson, Hopkinsville (2), Lexington (2), Maysville, Princeton, Salem (2, both ms.), Richmond, Smithland & Shelbyville, mixed quality, generally VG-F Lot **E.VIII**
- 85 ☒ **MAINE**, 1810-50, Twenty-five Folded Letters or Covers, pmks. incl. Anson (ms.), Augusta, Bangor (2), Bath (2), Blue Hill (ms.), Brunswick (2), Calais, Deer Isle (ms.), Gardiner, Goffe Corner (ms.), Eastport (2), Norridgewick, Fairfield Corners (ms.), Portland (3), Newport (ms.), Sanford, S. Berwick (2, one ms.) & Waterville, also incl. three covers without postal markings, mostly F-VF Lot **E.VIII**
- 86 ☒ **MARYLAND**, 1808-52, Twenty-four Folded Letters & Covers, pmks. incl. Annapolis, Baltimore (9), Cambridge (2), Cumberland, Denton, Easton (3, "Tin Hat" & two Ovals), Ellicotts Mills, Fredericktown, Hillsborough (ms.), Nottingham (ms.), Trappe (ms.) & Williamsport (2), mixed quality, G-VF **E.VIII**
- 87 **MASSACHUSETTS**, 1810-54, Forty-four Folded Letters & Covers, pmks. incl. Attleboro, Boston (19), Fall River, Greenwich, Hingham, Holyoke, Pittsfield (2), Springfield (2), Salem (2, one without pmk.), Stockbridge, Taunton (2), Templeton (ms.), Shutesbury (ms.), Worcester (4), Williamstown, Williamsburgh, Weymouth (ms.), Westboro & Uxbridge, generally VG-VF Lot **E.VII**
- 88 ☒ **MICHIGAN**, 1841-54, Nine Folded Letters & Covers, pmks. incl. Adrian, Ceresco, Detroit, Freedom (ms.), Grand Rapids, Marshall (2), Niles & Paw Paw, mostly F-VF Lot..... **E.VI**
- 89 ☒ **MISSISSIPPI**, 1820-52, Seven Folded Letters, pmks. incl. Canton, Columbus, Holly Springs, Natchez, Port Gibson (2) & Raymond, some faults, VG-VF Lot **E.VI**
- 90 ☒ **MISSOURI**, 1835-51, Nine Folded Letters or Covers, pmks. incl. Cow Creek (2, both ms.), Fayette, Jefferson City, Palmyra (2, one ms.), St. Louis (3), F-VF Lot..... **E.VI**
- 91 ☒ **NEW HAMPSHIRE**, 1833-55, Thirty-two folded letters or covers, pmks. incl. Colebrook (ms.), Concord (Red Oval), Cornish (ms.), Deerfield (ms.), Dover (4, one ms.), Fitzwilliam (ms.), Goffstown (ms.), Great Falls, Hanover (2), Hill (4, all ms.), Keene, Lisbon (ms.), Manchester (no postal markings), Moultonboro (ms.), Nashua, Newport (ms.), Portsmouth (4, three ms.), Rochester (ms.), Rumney (ms.), Swanzey (Red Oval), Warner (ms.) & Wolfboro (ms.), VG-VF Lot..... **E.VIII**
- 92 ☒ **NEW JERSEY**, 1805-56, Fourteen Folded Letters or Covers, pmks. incl. Amboy (Red Oval), Boundbrook (ms.), Burlington (3, one ms.), Camden, Lambertsville, Mount Holly, Newark (Red Oval), New Brunswick, Princeton (3, two in Green) & Trenton, also incl. 1872 hand-carried letter, mostly

	F-VF Lot	E.VII
93	✉ NEW YORK , 1814-52, Forty-six Folded Letters or Covers, pmks. incl. Albany, Auburn (2, Red Ovals), Binghamton (Red Oval), Buffalo (5 Ovals, three Red & two Blue), Cambridge, Cazenovia, Clyde, Dansville, Fulton (ms.), Geneva (3), Keeseville, Kingston, Leroy, Locke (Red Oval), Mannsville (ms.), Norwich, Ovid, Oxford (2, Red Ovals), Palmyra (2, Ovals), Pleasant Valley, Portageville, Poughkeepsie, Rochester, Rome (2, one Oval), Sangerfield, Syracuse, Troy (5, three Ovals), Utica (2, Red & Blue Ovals), Watertown, West Point & Westernville, VG-VF Lot	E.X
94	✉ NORTH CAROLINA , 1809-55, Ten Folded Letters or Covers, pmks. incl. Elizabeth City, Fayetteville, Forestville, Newberne (2, one ms.), Oaks (ms.), Raleigh, Washington (2) & Wilmington, G-F Lot	E.V
95	✉ OHIO , 1823-54, Twenty-two Folded Letters or Covers, pmks. incl. Akron, Canton, Cincinnati (3, one forwarded), Columbus, Conneaut, Dayton, Hebron, Lancaster, Logan (ms. front only), Milford Centre (ms.), Mt. Pleasant, Mt. Vernon (2), Salem, Toledo, Urbana, Wilmington (2, one ms.) & Xenia (2, one Oval), generally Fine Lot	E.VII
96	✉ PENNSYLVANIA , 1793-1853, Sixty Folded Letters or Covers, pmks. incl. Blairsville, Bloody Run (ms.), Columbia, Chambersburg (2), Cresson (ms.), Easton, Erie, Gettysburg, Harrisburg, Holidaysburg (front only), Horsham (no postal markings), Jerseyshore, Kingston, Lancaster (3), Lewiston, Lebanon (Oval), Lima (ms.), McVeytown (ms.), Montrose, Murrinsville (ms.), New Hope (Oval), Newton Hamilton (ms.), N. Ridgeway (ms.), Philadelphia (21), Pittsburgh (2, one is front only), Shavers Creek, Schuylkill Haven (front only), Stroudsburg, Towanda, Unionville (2, both ms.), Washington (2), Williamsport (ms.) & York (2), generally VG-VF Lot	E.X
97	✉ RHODE ISLAND , 1804-48, Nine Folded Letters, pmks. incl. Bristol, Newport (2, one is Red Oval), Pawtucket (Red Oval) & Providence (5), Fine Lot	E.VI
98	✉ SOUTH CAROLINA , 1802-55, Eighteen Folded Letters or Covers, pmks. incl. Aiken, Charleston (12, two are fronts only), Columbia, Edgefield C.H., Spartansburgh & Winnsboro, VG-VF Lot	E.V
99	✉ TENNESSEE , 1835-49, Thirteen Folded Letters & One Cover, pmks. incl. Athens, Kingston, Memphis, Nashville (7), New Market (ms.), Pulaski, Smithville (ms.) Somerville, some faults, G-F Lot	E.VI
100	✉ VERMONT , 1813-54, Seventeen Folded Letters or Covers, pmks. incl. Brandon, Burlington, Hardwick, Halifax (ms.), Highgate, Irasburgh (ms.), Lemington (ms.), Middlebury, Orwell (ms.), Proctorsville (ms.), Queechy (ms.), Rutland (2, Red Oval & ms.), St. Albans (2, one ms.), Sunderland (ms.), & Waterville, VG-VF Lot	E.VII
101	✉ VIRGINIA , 1804-57, Sixty-four Folded Letters or Covers, pmks. incl. Alexandria (3), Boydton (4), Bowling Green, Ballsville (ms.), Cumberland (ms.), Christiansburg, Charlestown, Charlottesville, Culpepper C.H., Cartersville (2, both ms.), Fredericksburg (4, three in Green), General Mill (ms.), Goochland C.H. (ms.), Lexington, Lynchburg (3), Louisville (ms.), Liberty (ms.), Macon (ms.), Norfolk., New Glasgow (3, one ms.), Newtown-Stephensburgh, Oak Forest (ms.), Orange C.H., Petersburg (5), Portsmouth, Powhatan C.H. (ms.), Port Republic, Richmond (8), Stony Point Mills (2, ms.), Staunton (3), Stephensburg (ms.), 7 Mile Ford (ms.), Thornburgh (ms.) Waitesville (ms.), Walkers Church (ms.) & Winchester, generally VG-F. Lot	E.X.
102	✉ VIRGINIA , 26, incl. several small towns, also Green "Fredericksbg., Generally F-VF lot	E.VIII
103	✉ WISCONSIN , 1849-54, Six Folded Letters or Covers, pmks. incl. Horion (Red Oval), Kingston (ms.), Madison, Mineral Point, Prescott (ms.) & Summit, mixed quality, G-F Lot	E.IV

WESTERNS & TERRITORIALS

104	☒	Butte City, Mont., Jan 14, 1882 Blue pmk. & matching Five Point Star tie, average 3c Green (207) on cover to Iowa, Blue Merchants receiving handstamps, VF.....	E.III
105	☒	Daingerfield Tex. Nov 15, Blue pmk. on 3c Red on Buff Entire (U10), small flap faults, o/w VF, Scarce.....	E.III
106	☒	Fort Ann, May 11, (Texas) Ms. pmk., matching "Paid 25", "Galveston Texas May (?)" 35x17mm Red Oval, matching "Ship" on May 8, 1843 folded letter to Brazoria, Texas, Paid 25 crossed out, ms. 37½, minor age staining, o/w VF(Photo)	E.X
107	☒	Fort Bridger Wyoming Feb 3 1878, Clear pmk. & Target on 3c Green Entire, tiny bit reduced at L., VF, Marsh corresp.	E.VII
108	☒	Fort Fetterman Wy., Mostly readable Blue pmk. on 1878 Cover to Mass., stamp replaced, Scarce Territorial, with enclosure.....	E.III
109	☒	Fort Gibson Ark. (Indian Terr. - Cherokee Nation), Clear pmk. & "Free" on 1844 Folded Letter, VF, Very Scarce(Photo)	E. VIII
110	☒	Fort Larned Kan, Forwarding pmk., on Cover from Deerfield Mass., additional partial Fort Harker, Kan. pmk., 3c Rose (65), four trimmed perfs; three diff. cancels (one ties), Final Destination Fort Dodge, Attractive, A Much Traveled Cover, with letter	E.V
111	☒	Fort Lyon Col, partly clear pmk., addition ms. "Fort Lyon Collorado Ter July 18th. 1867" pmk. on Cover to N.J., two 3c Rose (65) tied by Target cancels, Fine & Scarce	E.III
112	☒	Fort Sanders Dakota, mostly clear pmk., 3c Rose (65) with matching target cancel (not tied) on Cover to NY State, negligible aging, o/w VF, Rare ..	E.VII
113	☒	Fort Scott Kas May 23, mostly readable pmk., matching "Due 3" in oval on cover to Ohio, "2nd Regiment Ohio Cavalry Col. Charles Doubleday" CC, slightly reduced at L. & sealed cover tear, o/w Fine	E.IV
114	☒	Fort Scott Kas, Three Covers, Diff. Type pmks., one (in Blue) ties 3c Rose (65), one with L. Imperf. Pane Margin, Fine Lot	E.V
115	☒	Fort Towson Ark. Aug 29, Mostly clear Indian Terr. (Choctaw Nation) pmk., ms. "18¾" rate on 1839 folded letter to La., headed "Fort Smith Arks.", 6½ Months Earlier than Earliest Recorded, VF & Rare(Photo)	E.XII
116	☒	Granada Col., pmk. on cover to New Mexico, 3c Green (158) tied by Cork, Overall Illustr. Ad on back showing Wholesale Grocers Building, Covered Wagons, Train, etc., bit diagonally reduced at L. into corner card, Fine, with 1874 Bill of Lading	E.III
117	☒	Granada Col., A Similar Lot, Two Covers, one pmk. faint, other cover edge faults, with bills of lading, Scarce	E.IV
118	☒	Grass Valley, Sacramento, Calif., 1853, Two Covers & One Folded Letter, Clear "Grass Valley Cal." pmks. (Red & Black) on Covers to Mass., matching "Paid 10" rate handstamps; partly Clear "Sacramento City Cal" pmks. on Miner's Letter , datelined "Clarksville" (Eldorado Co.), "10" in Circle rate, quite soiled, o/w Fine Lot	E.III
119	☒	"Guadalupita N.M. 7/15 1895" , ms. pmk. on Fresh Salmon Reg. Cover to Mora N.M., Horiz. Pair 5c Chocolate (270), ms. "X", VF	E.IV
120	☒	"Hazel Green A October 15th" , (Alabama Terr.), ms. pmk. on 1819 Folded Letter to Ky., ms. "25" Rate, negligible aging, Fine & Very Scarce, Used 36 Days Earlier than Earliest Date in ASCC(Photo)	E.IX
121	☒	"Hazel Green A.T. June 25" , (Alabama Terr.), ms. pmk., ms. "25" Rate on 1859 Folded Letter to Pa., Used Nearly Four Months Earlier than Earliest Date in ASCC, light overall toning, o/w VF, Rare	E.VIII
122	☒	Huntsville A.T. Jan 14. (1819) Mostly Clear Strike on Folded Letter to Pa., ms. "25" Rate, letter headed "Oakland", Fine(Photo)	E.X

- 123 ☒ **Iowa City Iowa Feb 20**, Very Clear blue pmk., matching "PAID" & ms. "25" rate on Fresh 1843 **Territorial** Folded Letter to Burlington, containing a court deposition, VF **E.IV**
- 124 ☒ **Jasper Tx Jan 3 1850**, ms. pmk. & ms. "X" rate on folded letter to New Orleans, VF; also incl. "BRAZOS JUN, 27 1847" Str. Line pmk. on aged & wrinkled folded cover **E.VI**
- 125 ☒ **Kenilworth Arizona**, Two Diff. Postal Cards to Florence Ariz., 1893 & 1894 pmks., one edge faults, other reduced, Scarce **E.IV**
- 126 ☒ **Kit Carson Colo., Trinidad Colo.**, pmks. on two 3c Green Entires, former large size with additional 3c adhesive franking, same corresp. to Mora, N.M., former nick & tear, latter some staining, Scarce **E.V**
- 127 ☒ **Marianna Fl. T.**, Brown pmk. (minor smudge), ms. "18¾" Rate on 1837 Folded Cover, VF **E.VIII** (Photo)

- 128 ☒ **"Moon's Ranch Cal Feb 8th 1855"** ms. pmk., "PAID 6" on illustrated Miners Cover "Rocking The Cradle", Very Fine, ex-Knapp **E.XII** (Photo)

- 129 ☒ **New Orleans**, Clear pmk. on Fresh 1809 Folded Cover to N.H., ms. "50" Rate & "Mail via Fort Stoddert", VF **E.VIII** (Photo)
- 130 ☒ **Omaha City, N.T.** tied with 3c Red (11), on illustrated **Map of Nebraska Territory**, Fine **E.IX** (Photo)
- 131 ☒ **Pensa. F. Jun 6**, Clear pmk. (fleuron at B.), ms. "18¾" rate on 1831 Folded Letter to Erie, Ala., interesting contents, light overall toning & some minor edgewear, o/w VF **E.VI**
- 132 ☒ **Pilatka Flor.**, Red pmk., mostly clear strike on June 1843 Folded Letter, ms. "Free", negligible age bleaching lines along filing folds, Fine **E.VII**
- 133 ☒ **Placerville Col.**, Dark Blue pmk., matching "10" on **Turned Cover** to Ill., other use Red "Belvidere Ill. " & Black "X" in Square to Canada, "U. States" in Arc, "6d" in Circle etc., opened to show both sides, small corner erosion, ink spots not affecting either front, Very Scarce & Unusual **E.III**
- 134 ☒ **"Rincon N.M. Nov 12/80"**, ms. pmk. on Cover to Mora N.M., 3c Green (184) tied by ms., bit reduced at L. into corner card, VF, Very Rare, with Attractive Printed Letterhead Enclosure **E.IV**
- 135 ☒ **Rossiters Ferry May 16**, (Fla.) Ms pmk. on 1833 Folded Letter to William P. Duval "Governor of the territory of Florida" etc., ms. "12½" Rate, VF, Earliest Date Listed in ASCC **E.VII** (Photo)

- 136 ☒ **St. Augustine 10 Sept 1822**, bold but underinked Str. Line, ms. "Paid 25" on Fresh Folded Letter to Pa., light filing crease through pmk., o/w Fine, Rare **E.XII** (Photo)

- 137 ☒ **St. Mark Florida**, Mostly Clear Strike, matching "Free" deleted & ms. "25" Rate Added on Fresh Jan 1839 Folded Letter to Me., Fine **E.VI**
- 138 ☒ **San Francisco Cal.**, Four 40c Rate Stampless Covers, **Three Diff. Type pmks.**, Miner's & Merchant's Correspondence, Some Fascinating Contents, couple minor stains, o/w Fine Lot **E.X**
- 139 ☒ **San Francisco Cal.**, partly clear pmk., matching **Boxed "80"** on Jan. 1850 Folded Letter to Mass., Fine, Scarce rate **E.VII**
- 140 ☒ **"Sapello N.M. 12-3-87"**, ms. pmk. on Cover to Mora N.M., Horiz. Pair **1c Gray Blue (206)**, ms. cancel, one damaged by cover reduction, Neat Corner Card, "Mora" backstamp, Scarce, with enclosure **E.IV**
- 141 ☒ **Sonora Cal (Month?) 1852**, partly readable Str. Line pmk. on Forwarded Folded Letter to Md., San Francisco Cal pmk., ms. "8" Rate & "10" for "For'd" postage, Fine & Very Scarce **E.VIII**
- 142 ☒ **Tallahassee Flor. Dec 24**, Very Clear Red pmk., ms. "6" rate on 1841 Folded Letter to Quincy, VF **E.V**

- 143 ☒ **Tramperas New Mexico Sep 27 1887**, mostly clear pmk., matching "Wheel of Fortune" ties 2c Red Brown (210) on Cover to Mora, bit reduced at L., Mora, New Mexico backstamp, Fine..... **E.IV**
- 144 ☒ **Visalia Cal.**, pmk., on cover to N.J., pencil notation "Tak-oo-Chay-pak-Pass.", bit aged, Scarce..... **E.III**
- 145 ☒ **California Covers**, Three Items, incl. **Two 6c Green on Buff Entires (U14)**, to N.J. (San Francisco pmks.), **10c Green on Buff Entire (U16) to Mass.** (Stockton Cal. pmk.), two have minor cover tears, o/w F-VF **E.VI**

PACKET BOAT COVERS

- 146 ☒ **Steamer Compromise**, Clear Red Negative Double Circle on 3c Red on Buff Entire (U2) to New Orleans, flap missing, slightly reduced at T., o/w VF, Rare **E.XI** (Photo)
- 147 ☒ **U.S. Mail Saturday Evening Packet/Str. Natchez/Route 8165/Nov.27**, clear 34mm Circle ties 3c Red (26) on folded cover to Natchez, ms. Natchez, VF, (Klein 378) **E.VIII** (Photo)
- 148 ☒ **Steamer Duck River**, Red Oval on 1849 Folded Cover, minor age toning, o/w VF (Klein 135) **E.VIII** (Photo)
- 149 ☒ **From Steamer Natchez No. 2**, 43x26 mm slightly blurry Red Oval, average 3c Red (11) T. Margin Single tied by Bold "Way" marking on 1853 folded cover to New Orleans, Red "New Orleans Jul 15" pmk., Fine, (Klein 383) **E.VII** (Photo)
- 150 ☒ **N.O. & Vicksburgh Riv. M.**, partly readable strike on 3c Red Entire, Fine & Very Scarce **E.VII**
- 151 ☒ **"STEAMBOAT-PIOTA"**, Mostly Bold Red Double Oval (Fancy Design in center) on Blue Folded Cover to North Carolina, **3c Orange Brown (10)** with two margins (cut in at R & T) & Grid cancel (not tied), "Way" & Red New Orleans pmk., 1853 ms. docketing, few negligible age stains, o/w Fine Cover **E.VII** (Photo)
- 152 **Wards Line Steamer Planet Saut May 16 1863**, Bold Strike on large size cover front to NY City, Horiz. Strip of Three 3c Rose (65), L. stamp corner clipped, tied by Targets & Detroit Mich. Town pmk., Clear Large Oval **"Steamboat Due 2 Cents"**, Very Scarce, also incl. 11 additional covers or fronts, mostly large size from same corresp. **E.VII**

RAILROAD & EXPRESS COMPANY COVERS

For Pony Express Covers See Carrier & Local Section

- 153 ☒ **"Charlotte & South Carolina. R.R. Co. Columbia S.C."**, Impt. in Large Brown Illustr. Oval Corner Card (Old Engine & Tender) on Fresh Blue Cover, no postmarks, ms. "Valuable", Beautiful Cover..... **E.IV**
- 154 ☒ **Quin(cy) To St. Jse. R.P.O. Dec 14**, pmk., 3c Rose (65) L. perfs. trimmed, cork cancel (not tied) on cover to N.Y., ms. "Due 3", cover slightly reduced at L., Early Western Rail Road pmk. **E.IV**
- 155 ☒ **Rail Road Car**, Clear Red Str. Line (Rem R-5) on 1843 Folded Letter, VF.. **E.III**
- 156 ☒ **Adams Express Co.**, Ornate Printed Blue Circular Corner Card, "New York, Southern & California, Adams & Cos. Express, Boston", on Buff cover to Vt., Red "Boston 3 cts 22 Jan" pmk. & matching "Paid", ms. "Paid", cover bends from contents, o/w VF **E.III**

- 157 ∞ **Lewis's Exp. Cherokee Flat/Paid**, Blue Double Circle on 3c Pink Entire (U58) to Oroville, cover reduced bit into embossed stamp at R., Fine Example of this Very Rare Express Co. Marking (Photo) E.XIII

- 158 ∞ **Southern Ex. Co., New Orleans La. Jun 7, 1866**, Small Blue Double Circle on **10c Green Entire (U40)**, large "2" rate, to **Cordova, Mexico**, ms. docketing at L. runs into address area, slightly reduced at T. & part of flap missing, o/w VF E.IV

- 158A ∞ **Wells, Fargo & Co., Illegible Magenta Oval** cancel on Large (251x107mm) **24c Blue Entire (U71)** with Wells, Fargo & Co. Printed Frank, Printed Address of "The Bank of California, San Francisco, California.", "From Gold Hill Agency" Return Address, Fine & Scarce 165.00 +

- 159 ∞ **Express, Railroad, Ship & Way Markings**, 1837-50, Twelve Folded Letters on Covers, incl. Red "U.S. Express Mail N.Y." (4), Red "U.S. Express Mail Boston Mass.", Blue "New Orleans La" with ms. "Express Mail" & "1.50" Double Rate, Blue "Eastern R.R.," Red "Philada. Railroad", Str. Line Red N.O., "Steam," Blue & Red Mobile, Ala.", "Way" & Red "American Letter Mail Company" Oval handstamp, generally Fine Lot E.VIII

POSTMASTERS' PROVISIONALS

- 160 ∞ **Baltimore, Md., 5c Black on Bluish (3X3)**. Shows parts of all frame lines incl. cpl. line at L., tied by Sharp Blue Paid cancel, matching "Baltimore Md. Aug 11" pmk. on cover to Capitol Hill, Washington, D.C., small sealed cover tear, stamp & cover with light toning spots, Attractive, Very Scarce (Photo) 5,000.00
- 161 **Millbury, Mass., 5c Black on Bluish (7X1)**. Cut to shape & mounted, light Red Town pmk. (drawn in on the mounting), outer frame line partly drawn in, Attractive & Rare, with P.F. Certificate (Photo) 17,500.00

- 162 R **New Haven, Conn., 5c Dull Blue on White (1871) Reprint (8XU4R)**. Adhesive stain on back shows faintly on face & faint thin, o/w VF, Scarce (Photo) E.XI
- 163 P **New York, N.Y., 5c Black Plate Proof on Bluish Bond (9X1P)**. Pos. 3, VF (Photo) 175.00
- 164 **New York, N.Y., 5c Black (9X1)**. Double Transfer, Pos. 2, Large Margins, Red cancel, VF (Photo) 450.00
- 165 **New York, N.Y., 5c Black (9X1)**. Double Transfer, Pos. 25, Ample to Large Margins, Blue ms. "X" cancel, VF (Photo) 300.00
- 166 **New York, N.Y., 5c Black (9X1)**. Large Margins, Red Square Grid cancel, minor scuff & small closed tear, VF Appearance (Photo) 350.00
- 167 **New York, N.Y. 5c Black (9X1)**. Margins All Around, Blue ms. cancel, tiny thin speck, VF Appearance (Photo) 300.00
- 168 **New York, N.Y., 5c Black (9X1)**. Pos. 39, Full Margins, Blue ms. cancel, tiny trivial flaws, VF Appearance (Photo) 300.00
- 169 **New York, N.Y., 5c Black (9X1)**. Double Transfer, Pos. 7, Three Ample to Large Margins, large to touched at B., Red "Paid" cancel, light pressed out crease, Fine Appearance (Photo) 400.00
- 170 **New York, N.Y., 5c Black (9X1)**. Double Transfer, Pos. 36, Margins All Around, Red cancels, pressed out crease ending in tiny tear, Fine Appearance (Photo) 400.00
- 171 **New York, N.Y., 5c Black Without Signature (9X1d)**. Pos. 24, Clear to Large Margins, Blue ms. & Red Town cancels, internal tear, Fine Appearance (Photo) 300.00 +

172 ★	New York, N.Y., 5c Black (9X1). Pos. 28, L. margin partly added outside of frame line to "enhance" appearance, Attractive (Photo)	550.00
173 ☒	New York, N.Y., 5c Black (9X1). Pos. 13, Margins All Around, removed & hinge replaced on Apr. 1847 Folded Letter, "tied" by Red "Paid" in Arc, matching partial New York pmk., few tiny surface specks, o/w VF (Photo)	400.00
174 R	Providence, R.I. 5c Grayish Black Reprint (10X1R). Large Margins incl. R. Sheet Margin, Extremely Fine.....	50.00
175 ★	Providence, R.I., 5c Gray Black (10X1). Pos. 1, VF (Photo)	165.00

176 ★	Providence, R.I., 10c Gray Black (10X2). Margins All Around, Fine (Photo)	750.00
177 ★	Providence, R.I., 5c, 10c Gray Black (10X1, 10X2). Cpl. Sheet of 12, some faint toning on back only, o/w VF (Photo)	3,250.00
178	St. Louis, Mo., 5c Black on Greenish (11X1). Ty. III, margins all around, ms. cancel, repaired, Fine Appearance (Photo)	1,750.00
179	St. Louis, Mo., 5c Black on Greenish (11X1). Ty. II, ms. cancel, repaired, Fine Appearance (Photo)	1,750.00
180	St. Louis, Mo., 5c Black on Greenish (11X1). Ty. I, Margins to partly touched at T., Red Town pmk., small faults, Attractive (Photo)	1,750.00
181	St. Louis, Mo., 10c Black on Greenish (11X2). Ty. II, Margins All Around, close to just clear at R., offset of 5c Value on Back, Neat Red Town pmk., Fine (Photo)	1,500.00
182	St. Louis, Mo., 10c Black on Greenish (11X2). Ty. I, Margins All Around ms. & Red Town cancels, thin spots, Fine Appearance (Photo)	1,500.00
183	St. Louis, Mo., 10c Black on Gray Lilac (11X5). Ty. III, ms. & Red Town cancels, repaired, Fine Appearance (Photo)	1,400.00

1847 ISSUE

184	5c Red Brown (1). Large to Enormous Margins incl. Sheet Margin at L., Beautiful Rich Color & Early Impression, Red Grid cancel, Extremely Fine, A Beauty (Photo)	550.00
185	5c Brown (1). Large Margins All Around incl. frame line of adjacent stamp at B., Rich Color, Fine Impression, Bold Blue Paid cancel (struck twice), Extremely Fine (Photo)	600.00 +
186	5c Brown (1). Large to Huge Margins, Red Town pmk., Extremely Fine (Photo)	550.00
187	5c Red Brown (1). Large Margins All Around, Rich Color, Beautiful Impression, Sharp Blue Town pmk., couple trivial tiny paper wrinkles, Extremely Fine, A Choice Stamp (Photo)	565.00
188	5c Brown (1). Ample to Large Margins, Beautiful Impression, Bold Red Scarab cancel, VF & Rare (Photo)	E.XV
189	5c Brown (1). Large Margins, Fine Red Criss-crossed Grid cancels, VF, Lovely Stamp (Photo)	550.00
190	5c Brown (1). Margins all around, Gorgeous Rich Color, Fine Impression, Red Grid cancel, VF & Choice (Photo)	550.00
191	5c Red Brown (1). Large to Huge Margins showing bit of next stamp at R., light Red grid, Stitch Watermark , VF (Photo)	550.00
192	5c Red Brown (1). Ample to Large Margins, Rich Color, Beautiful Impression, Bold Blue "5" cancel, VF (Photo)	600.00 +

193	5c Grayish Brown (1a). Ample to Large Margin, "worn plate" impression, Red Grid cancel, VF(Photo)	550.00
194	5c Dark Brown (1a). Ample to Large Margins, Brilliant Bold Blue Grid cancel, VF(Photo)	565.00
195	5c Red Brown (1). Ample to Large Margins, Beautiful Color, Red Grid cancel, VF(Photo)	550.00
196	5c Red Brown (1). Ample to Large Margins, Beautiful Color & Impression, Blue Town pmk., VF(Photo)	565.00
197	5c Brown (1). Large Even Margins, Blue cancel, couple under-inked spots in vignette, VF(Photo)	565.00
198	5c Red Brown (1). Ample to Large Margins, Beautiful Color & Impression, Neat Red Square Grid cancel, VF(Photo)	550.00
199	5c Brown (1). Ample to Large Margins, Unusual Shade, Fine Impression, Red Grid cancel, VF(Photo)	550.00
200	5c Brown (1). Margins all around, mostly Large, Red Town pmk., VF(Photo)	550.00
201	5c Red Brown (1). Huge Margins incl. Sheet Margin at R., Fine Color, Neat Red Grid cancel, tiny thin spot, small ms. numeral on back shows through very faintly, o/w Extremely Fine, Ex-Emerson(Photo)	550.00
202	5c Brown, Dot in "S" of US (1 var). Huge Margins Showing Bits of Adjoining Stamps at T. & B., Deep Shade, faint negligible crease, o/w Extremely Fine, Outstanding Appearance(Photo)	600.00
203	5c Red Brown (1). Large Margins incl. frame line of adjacent stamp at B., Rich Color, Nice Impression, Red Grid cancel, diagonal corner crease, o/w Extremely Fine(Photo)	550.00
204	5c Dark Brown (1a). Large Margins All Around, Unusual Red cancel, light corner bend, o/w Extremely Fine(Photo)	550.00
205	5c Red Brown (1). Three Huge Margins, Large at B., Brilliant Red grid cancel, light crease, Extremely Fine Appearance(Photo)	550.00
206	5c Red Brown (1). Large Margins All Around, shows portions of adjacent frame lines at T. & B., Gorgeous Color & Impression, light Orange Red cancel, tiny closed tear, light vert. crease, o/w Extremely Fine(Photo)	550.00
207	5c Brown (1). Three Huge Margins showing bit of next stamp at T. & 3½mm of next stamp at R., Large to barely touched at B., Red square grid cancels, A Lovely Stamp, Choice(Photo)	550.00
208	5c Red Brown (1). Mostly Large Margins, Blue Grid cancel, couple light corner creases, tiny thin speck, VF Appearance(Photo)	565.00
209	5c Dark Brown (1a). Ample to Large Margins, Rich Color, Red Town pmk., corner crease, VF Appearance(Photo)	550.00
210	5c Red Brown (1). Ample to Large Margins, Blue Grid cancel, faint crease & pinpoint thin speck, VF Appearance(Photo)	565.00
211	5c Red Brown (1). Mostly Large Margins, Red Town pmk., small tear at T., o/w Extremely Fine(Photo)	550.00
212	5c Red Brown (1). Ample to Large Margins, Nice Color, Blue "5" in Circle cancel, tiny corner crease (clear of design), o/w VF(Photo)	600.00 +
213	5c Red Brown (1). Ample to Large Margins, ms. pen cancel removes, light horiz. bend, VF Appearance(Photo)	275.00
214	5c Red Brown (1). Ample to Large Margins, Red Grid cancel, light corner crease, couple tiny thin specks, VF Appearance(Photo)	550.00
215	5c Red Brown (1). Ample to Large Margins, Fine Color & Impression, faint overall toning, tiny thin spot, o/w VF(Photo)	600.00 +

216	5c Dark Grayish Brown (1a). Ample to Large Margins, Fine Impression, Unusual Red Ribbed Oval cancel (resembles Scarab cancel), couple tiny pinholes, o/w VF(Photo)	550.00 +
217	5c Orange Brown (1b). Ample to Large Margins, Rich Color, Blue Grid cancel, couple tiny scissors cuts in margin (one just breaks frame line), o/w VF(Photo)	650.00 +
218	5c Brown (1). Ample to Large Margins, Fine Impression, Red Grid cancel, slight age bleaching spots, couple trivial internal wrinkles, o/w VF (Photo)	550.00
219	5c Red Brown, Double Transfer Ty. "B" (1 var). Pos 90R, Large Margins All Around, Orange French Transit pmk., large thin spot, couple tiny holes, small tear, o/w VF(Photo)	700.00 +
220	5c Brown (1). Ample to Large Margins, Fine Impression, Criss-crossed Blue cancels (probably "Free"), Fine(Photo)	565.00 +
221	5c Dark Brown (1a). Margins All Around, Rich Color, Gorgeous Impression, Bold Blue "V" cancel (struck twice), Fine & Pretty(Photo)	600.00
222	5c Dark Brown (1a). Three Ample to Large Margins, Clear at B., Neat Red Grid cancel, Fine(Photo)	550.00
223	5c Red Brown (1). Clear to Large Margins, Red Square Grid cancel, tiny natural paper inclusion in margin, Fine(Photo)	550.00
224	5c Red Brown (1a). Three Ample to Large Margins, just touched at T., Red Grid cancel, Fine(Photo)	550.00
225	5c Red Brown (1). Three Large Margins, Well Clear at T., Unusual Blue Four-Bar Grid cancel, small "rust" stain at T.L., o/w Fine ... (Photo)	565.00
226	5c Brown (1). Three Large to Huge Margins, Clear at R., Beautiful Impression, Square Red Grid cancel, couple faint age toning spots in T. margin, o/w Fine(Photo)	550.00
227	5c Red Brown (1). Three Large Margins, Clear at T., Clear Canadian 7-Ring Target cancel, couple small thin spots, Fine Appearance, Rare(Photo)	1,500.00
228	5c Blackish Brown (1a). Ample to Huge Margins incl. Part Sheet Margin at R., lightened ms. "X" cancel, Red Orange U.S. Express Mail pmk., small thin spot, Fine Appearance(Photo)	275.00 +
229	5c Red Brown (1). Clear to Large Margins, Brown-Black Grid cancels, small tear at T., o/w Fine(Photo)	575.00
230	5c Dark Brown (1a). Ample to Large Margins, Remarkably Deep Shade, Red Town pmk., tiny "oily" spot, o/w Fine(Photo)	550.00
231	5c Dark Brown (1a). Ample to Large Margins, Bold Blue Grid cancel, tiny thin speck, light age stain spot, o/w Fine(Photo)	565.00
232	5c Grayish Brown (1a). Ample to Large Margins, Blue Grid cancel, very faint age toning, o/w Fine(Photo)	565.00
233	5c Red Brown (1). Ample to Large Margins, Red Town pmk. & Black Grid cancel, ms. pen notation on back, couple tiny corner creases, Fine Appearance(Photo)	550.00 +
234	5c Brown, Dot in "S" of US (1 var). Clear to Large Margins, light Red Grid cancel, couple tiny thin spots, Fine Appearance(Photo)	600.00
235	5c Red Brown (1). Ample to Mostly Large Margins, Black grid, small faults, Fine Appearance(Photo)	575.00
236	5c Brown Orange (1b). Three Large Margins, Clear to barely touched at B., Rich Color, Black Grid cancel, faint vert. crease, light internal wrinkle, Fine Appearance(Photo)	750.00 +
237	5c Red Brown (1). Three Large to Huge Margins, Clear to barely in at L., Red Town pmk., tiny corner crease (clear of design), Attractive ... (Photo)	550.00
238	5c Red Brown (1). Small Margins except just barely in at B.R., Black Grid cancel & partial Red Town pmk., Fine Impressions, faint corner creases, Attractive(Photo)	550.00
239	5c Pale Orange Brown (1b). Two Ample to large Margins, Clear to touched at R., barely in at B., Red Grid cancel, VG	650.00

240	5c Brown (1). Three Margins to barely in at B., Blue Town pmk., small corner crease & tiny thin spot, VG Appearance	565.00
241	5c Red Brown (1). Ample Margins to just touched at L., Blue Grid cancel, small 2mm tear at T., o/w VG	565.00
242	5c Red Brown (1). Clear to Large Margins except slightly in at B.L., Black Grid cancel, heavy vert. crease, o/w VG	575.00
243	5c Brown (1). Mostly Large Margins, Fine Impression, ms. "X" pen cancel removed, Extremely Fine Appearance	(Photo) 275.00
244	5c Red Brown (1). Large to Huge Margins, "Worn Plate" Impression, ms. & Red Grid cancels, tiny sealed tear at R., o/w Extremely Fine	(Photo) 275.00 +
245	5c Brown (1). Mostly Large Margins, Rich Color, Fine Impression, light Black Town pmk., ms. "X" cancel removed, Red owner's handstamp shows through, o/w Extremely Fine	(Photo) 275.00
246	5c Brown, Double Transfer Ty. "A" (1 var). Pos. 80R, mostly Large Margins, shows portion of adjacent stamp at L., ms. pen cancel, couple very faint age toning spots, o/w Extremely Fine (ms. cancel cat. \$275; cat. as Double Transfer \$700)	(Photo) —
247	5c Orange Brown, Double Transfer Ty. "C" (1b var). Ample to Large Margins, Gorgeous Color, Fine Impression, ms. "X" cancel, VF, Scarce Color (ms. cancel cat. \$275; cat. \$800 as Double Transfer	(Photo) —
248	5c Red Brown (1). Vert. Pair, Ample to Large Margins, Rich Color, Beautiful Impression, Bold "Steam" cancel, Fresh & Extremely Fine	(Photo) 1,400.00 +
249	5c Brown (1). Vert. Pair, Ample to Large Margins, Rich Color, Fine Impression, light Red Grid cancels, VF	(Photo) 1,200.00
250	5c Brown (1), Horiz. Pair, Three Large Margins, Clear at B., Red Grid cancels (struck twice on L. stamp in criss-crossed fashion), VF	(Photo) 1,200.00
251	5c Red Brown, Double Transfers Ty. "A" & "B" (1 var). Vert. Pair, Pos. 80, 90R, Two Large Margins, Ample at R., Clear at B., light Red Grid cancels, F-VF & Very Scarce.....	(Photo) 1,400.00 +
252	5c Red Brown (1). Horiz. Pair, Mostly Large Margins, light Blue Grid cancels, L. stamp with tiny 1mm margin tear & minor corner crease, R. stamp with small 5mm tear & small stain spot at T.R., o/w VF	(Photo) 1,200.00 +
253	5c Red Brown, Dot in "S" of US (1 var). Horiz. Pair, L. stamp the var, Three Ample to Large Margins incl. Part Sheet Margin at R., Clear to barely in at T., Red Grid cancels, L. stamp with tiny tear at B., small owner's handstamp on back shows through faintly on each, o/w Fine	(Photo) 1,200.00 +
254	5c Red Brown (1). Horiz. Pair, Three Ample to Large Margins, Clear to barely in at B., ms. "X" cancels, Red "St. Louis Mo. 10" pmk., horiz. creases, couple small corner creases, R. stamp with tiny thin spot, Fine Appearance	(Photo) 550.00 +
255	5c Red Brown (1). Horiz. Pair, Three Ample to Large Margins, Clear to slightly in at B., Red "10" in Circle cancels, R. stamp light vert. crease, VG-F Appearance	(Photo) 1,200.00
256	5c Red Brown (1). Horiz. Pair, Large Margins All Around, Lovely Rich Color, Beautiful Impression, ms. "X" & faint Red Grid cancels, light pressed-out horiz. crease, Extremely Fine Appearance	(Photo) 550.00
257	5c Brown, Double Transfer Ty. "B" (1 var). Pos. 89, 90R, R. stamp with Double Transfer, Three Mostly Large Margins, touched to slightly in at T., partially removed ms. pen cancel, couple creases, two small holes (mostly affecting R. stamp), L. stamp small internal tear, Scarce	E.IX
258	5c Brown (1). Margins All Around, tiny margin nick clear of design, tied by Red Grid on Small Cover with Embossed Edge, matching "Macon Ga 5" pmk., trivial age toning specks, o/w VF, Rare Usage	(Photo) 650.00

- 259 ☒ **5c Brown (1).** Large Margins all around, tied by Neat Grid cancel, "New-York Sep 18 5Cts." pmk. on folded cover to Philadelphia, stamp toned at T. & B., minor cover soiling, o/w VF(Photo) 650.00
- 260 ☒ **5c Red Brown (1).** Margins Huge to just touching at T., Lovely Color & Impression, tied by NY. Red Grid on Cover to Phila., Fine(Photo) 650.00
- 261 ☒ **5c Dark Brown (1a).** Three Ample to Large Margins, Clear to slightly in at B., tied by partial Blue "Philadelphia Pa. Oct 4" pmk. on Neat Folded Cover to "**Hon. Jas. Buchanan**/Secretary of State/Washington/D.C.," VF Cover(Photo) 650.00 +

- 262 ☒ **5c Orange Brown (1b).** Margins All Around except small piece of B.R. corner missing (before use), Fine Impression, tied by Red Seven-bar Grid cancel (struck twice), matching "N. York Express Mail" pmk. (bit lightly struck) on Large (252x206mm) Green "**Catalogue of TEAS/Imported in the Barque S.H. Waterman and Ship Esther May**, to be sold at auction, . . . , on Thursday, May 15, 1851, . . . , " ten pages (with prices realized), printed by "George F. Nesbitt & Co.," addressed to Newport R.I., few file folds, several tape stains near edges, still in a remarkable state of preservation, An Extraordinary Showpiece E.XV

- 263 ☒ **5c Brown (1).** Three Ample to Large Margins, trifle in at T., light filing crease, tied by light Red "New-York 5 cts" pmk. on Folded Letter to Ct., another strike at R., Attractive, Scarce tied by New York Town pmk.(Photo) 650.00
- 264 ☒ **5c Red Brown, Double Transfer Ty. "A" (1 var).** Pos. 80R, Large Even Margins, light filing crease & minor corner crease, Red Grid cancel, matching "New-York Mar 24" pmk. on Blue Folded Letter to Philadelphia, stamp removed & inaccurately replaced, Bold Blue "—From—Butts' Hotel Murray St. N.Y." on back, o/w VF(Photo) 700.00 +
- 265 ☒ **5c Red Brown (1).** Large to Huge Margins, ms. cancel (not tied) on cover, Red "**Brownsville Feb 26 (Pa.)**" pmk., cover bends from contents, stamp tiny trivial corner bends, o/w Extremely Fine, Rare Usage(Photo) 275.00 +
- 266 ☒ **5c Red Brown (1).** Ample to Huge Margins, Red "5", tied by ms. cancel on cover, light Red Brownsville (Pa.) pmk., cover bends & wrinkles from contents, stamp light corner crease, o/w VF, Rare Usage(Photo) 275.00 +

- 267 ☒ **5c Red Brown (1). Vert. Pair,** Two Ample to Large Margins, Clear to touched at R., slightly in at B., tied by Red Square Grid cancels, matching "New York Aug 8" & "**Boyd's City Express Post**" Oval handstamp on Buff Cover to Cuyahoga Falls, Ohio, T. stamp with light bend, o/w Fine, Scarce.....(Photo) 1,500.00 +
- 268 ☒ **5c Brown (1). Vert. Pair,** Huge Margins to cut in, T. stamp 8mm closed tear, on Small Cover tied by **Str. Line "Steam Boat,"** matching "5", Red "Decatur Ga." pmk., Forwarded from Decatur to Savannah, slight cover age bleaching spots, Rare(Photo) E.XIV

- 269 ☒ **5c Brown (1). Vert Pair,** Clear to Large Margins except B. stamp slightly in at B.R., Part Sheet Margin at L., Vaguely tied by Red Square Grid cancels, matching "New-York Aug 30" pmk. & Red "Queenston U.C. Sep 1 1848" receiving mark on folded letter to Canada, ms "Paid to Line" routing instruction, considerable edge age bleaching affecting both stamps, Very Scarce(Photo) 1,500.00
- 270 **5c Red Brown, 10c Black (1, 2).** Ample to Large Margins, ms. cancels removed, appear unused, VF Appearance 1,075.00
- 271 P **10c Dark Green Large Die Trial Color Proof on India (2TC).** 26x33mm with Crosshatching, VF(Photo) 700.00

272 ★	10c Black (2). Horiz. Pair with approx. ¾ of adjacent stamp at L., Ample Margins except slightly in at T. on L. stamp & barely in at B. on R. stamp, Beautiful Impression, each with vert. crease, R. stamp with 5mm tear at B., light corner creases & tiny thin spot, o/w Fine, Rare (Photo) 35,000.00 +
273	10c Black (2). Enormous Margins incl. Sheet Margin at R., Fine Impression, Red Grid cancel (struck twice), Extremely Fine, A Matchless Beauty (Photo) 1,650.00
274	10c Black (2). Mostly Large Margins, slightly short transfer at T., light Blue Grid cancel, few light age toning spots, o/w Extremely Fine (Photo) 1,700.00
275	10c Black (2). Huge Margins All Around, partial Blue grid cancel, light creases, Extremely Fine Appearance (Photo) 1,700.00
276	10c Black, Short Transfer at Top (2 var). Pos. 11 L, Ample to Large Margins incl. Sheet Margin at L., Fine Impression, light Red Town pmk., VF (Photo) 1,700.00
277	10c Black (2). Two Huge Margins showing bit of next stamp at T., others Ample to Large, Red grid cancel, tiny corner crease (well clear of design), o/w VF (Photo) 1,650.00
278	10c Black (2). Three Ample to Large Margins, Clear at B., Beautiful Impression, Red Town pmk., Fine (Photo) 1,650.00
279	10c Black (2). Three Large Margins, Clear to Large at T., light Blue cancel, small opened pre-print paper fold, strong Stitch Watermark , Fine (Photo) 1,700.00
280	10c Black (2). Three Huge Margins incl. portion of adjacent stamp at L., frame line touched to barely in at T., tied by Black Grid cancel on small piece, Fine & Handsome (Photo) 1,750.00
281	10c Black (2). Large Margins All Around, cancel removed, small corner crease, some light toning, small (3mm) sealed tear at B.L., o/w Extremely Fine (Photo) —
282	10c Black, Double Transfer Ty. "C" (2 var). Pos. 2R, Clear to Large Margins, Fine Impression, Red Grid cancel, small "oily" stain speck at T.L., o/w Fine (Photo) 1,850.00
283	10c Black (2). Three Large Margins, Clear to just slightly in at B., Fine Impression, Blue Town pmk. (struck twice), tiny thin spot, heavy vert. crease, o/w Fine (Photo) 1,700.00
284	10c Black (2). Two Ample to Large Margins, Well Clear at L. & B. except very slightly in at B.L., Fine Impression, Blue Grid cancel, small thin spot, Fine Appearance (Photo) 1,700.00
285	10c Black, Double Transfer Ty. "A" (2 var). Pos. 1R, Three Huge Margins incl. Part Sheet Margin at L. & T., slightly in at B., light Black cancel, small thin spot, Fine Appearance (Photo) 1,850.00 +
286	10c Black (2). Three Large Margins, Clear to slightly in at L., Bold Red "Paid" cancel, lightened ms. cancel, Attractive (Photo) 800.00 +
287	10c Black (2). Ample to Large Margins, lightened ms. cancel, o/w VF (Photo) 800.00
288	10c Black, Double Transfer Ty. "D" (2 var). Pos. 41R, Three Large Margins incl. portion of adjacent stamp at T., slightly in at L., light Red cancel, light overall toning, Scarce (Photo) 1,850.00
289	10c Black (2). Ample Margins All Around, light Red Grid cancel, vert. crease, large (13mm) sealed tear, still Attractive (Photo) 1,650.00
290	10c Black, Double Transfer Ty. "B" (2 var). Pos. 31R, Three Ample to Large Margins, Clear to partly in at L., Fine Impression, Blue Town pmk., light creases, small thin spots, Scarce (Photo) 1,850.00 +
291	10c Black (2). Ample to Large Margins except barely in at B.R., cross-hatched ms. cancel lightened, surface rubbed, Reasonably Attractive..... 800.00

292	10c Black (2), Two Singles , Pos. 26, 36L, Ample to Large Margins, Beautiful Impression, tied together by Blue "Troy N.Y. Aug 18" pmk. on small piece, Extremely Fine, Pretty, ex-Newbury ..(Photo) 3,400.00
293	10c Black (2). Horiz. Pair , Pos. 9, 10L, Three Large to Huge Margins Ample at B., Fine Impression, ms. cancels lightened, L. stamp with tiny thin speck, o/w VF(Photo) 1,600.00 +
294	10c Black (2). Horiz. Pair , Ample Margins All Around except barely in at B. on L. stamp, light Grid cancels, each with vert. crease, R. stamp with tiny thin speck, F-VF Appearance(Photo) 3,750.00
295	10c Black (2). Vert. Pair , Pos. 8, 18L, Two Ample to Large Margins incl. Part Sheet Margin at T., partly in at B., irregularly in at R. on T. stamp (mostly just inside frame line), Ample to Large at R. on B. stamp, Fine Impression, light Red Grid cancels, VG-F (Photo) 3,750.00
296 ☒	10c Black (2). Clear to Huge Margins , Beautiful Impression, tied by Red Square Grid cancel, matching "New -York Mar 8" pmk. on 1848 Folded Letter to Hamilton, Canada , Red "Queenston U.C. Mar 11 1848" pmk., ms. "Paid to the Lines" & "4½" due marking, Hamilton pmk. & partial Merchant's handstamp on back, cover has file fold, stamp affected by a few tiny age toning spots, o/w VF(Photo) 1,900.00
297 ☒	10c Black (2). Three Ample to Huge Margins , Clear to barely in at B., shows portion of adjacent stamp at L., tied by Red Square Grid cancel, matching "New-York May 9" pmk. on 1850 folded cover to St. Catharines, Canada West, "Queenstown U.C. May 11 1850" Transit, ms. "Paid to the Lines" & "4½" due mark, some trivial cover toning & vert. file fold, Fine(Photo) 1,900.00
298 ☒	10c Black (2). Ample to Large Margins , Beautiful Impression, tied by Red Grid cancel, matching " Macon Ga. 10 Dec 4 " pmk. on folded cover (lacking one flap) to New York, stamp removed & hinged to cover, stamp with vert. file crease, cover with small scuff in address, o/w Fine, Rare Usage(Photo) 1,900.00
299 ☒	10c Black, Double Transfer Ty. "B" (2 var) . Pos. 31R, Three Ample to Huge Margins incl. Part Sheet Margin at L., slightly in at B., tied by Red Square Grid, matching "New-York Apr 24" pmk. on 1851 Blue Folded Letter to Cleveland, Ohio, stamp with small piece added at T.R., small 2mm tear at T., o/w Fine, Scarce ..(Photo) 1,900.00 +
300 ★	5c Red Brown, Reproduction (3) . Large to Huge Margins, Fresh Color, negligible purple pencil mark on back, light bend, o/w Extremely Fine(Photo) 1,300.00
301 ★	10c Black, Reproduction (4) . Ample to Huge Margins, tiny oily translucency speck & tiny but trifle heavy internal crease, o/w VF(Photo) 1,750.00
302	1847 Issue Collateral , Four Diff. Bank Notes, three feature vignettes of 5c & 10c 1847 Issue, other with vignette of 5c New York Provisional Issue, two with cut "X" cancel, o/w F-VF Lot E.V

1851 ISSUE

ONE CENT BLUE

303	1c Blue, Ty. 1b(5A) . Pos. 8RIE, Small margins to cut in at L., Criss-Cross Red "Paid" cancels , trivial margin tear, Scarce ..(Photo) 1,600.00 +
-----	---

304	✉	1c Blue, Ty. Ia (6). Pos. 97R4, Ample to Large Margins, Shows Full Scrolls at B., minute insignificant tear at T., Used with Perforated 1c Blue, Ty. IV (23) on 3c Entire to Italy , "Ellicottville N.Y." pmk., stamp tied by 1857 Ultramarine French Transit marking, "New York 12" pmk., ms. French Due Mark, flap missing, o/w Fine, Rare(Photo)	E.XVI
305		1c Blue, Ty. Ic, Sub-type of Ia (6 var). Pos. 91R4, Wonderful Margins, Beautiful Color & Impression, Very Light cancel, Extremely Fine, A Truly Gorgeous Stamp(Photo)	E.XIV
306		1c Blue, Ty. II (7). Pos. 81L2, Huge Margins incl. Full Sheet Margin at L., Wonderful Color, light town pmk., Extremely Fine, A Beautiful Stamp(Photo)	65.00
307		1c Blue, Ty. II (7). Pos. 97L2, Large to Huge Margins All Around incl. portion of sheet margin at B., Neat "New Orleans La." pmk., Extremely Fine(Photo)	65.00
308		1c Blue, Ty. II (7). Pos. 23L2, Clear to Large Margins, Excellent Cracked Plate Example, Fine Impression, Deep Color, light Town pmk., small thin spot, horiz crease, o/w VF(Photo)	200.00
309		1c Blue, Ty. II (7). Horiz. Pair, Pos. 1, 2L2, R. Stamp the Big Crack , Huge T. Sheet Margin, others Large to touched at B. on L. stamp, Gorgeous Deep Rich Shade, Town pmk., creases (small broken crease B.R. corner of R. stamp), Exceptional Appearance(Photo)	200.00 +
310		1c Blue, Ty. II (7). Horiz. Strip of Three, Pos. 77-79 L1E, Clear to Large Margins except L. stamp barely in at B., R. stamp just touched at B., Brilliant Color, Beautiful Impression, Neat Grid cancels, F-VF(Photo)	225.00
311		1c Blue, Ty. II (7). Horiz Strip of Three, Pos. 48-50R2, L. Stamp with Minor Double Transfer, Ample to Large Margins, Blue Town pmk., R. Stamp Not Cancelled, L. stamp with light pressed out vert. crease, center stamp with small surface scuff at B.L., o/w VF (unused single & used pair cat. \$310.00)(Photo)	—
312		1c Blue, Ty. II (7). Horiz. Strip of Three, Pos. 92-94 L1E, Three Large Margins, Clear to barely in at T., lightened ms. cancel, few tiny thin spots, F-VF Appearance	105.00 +
313		1c Blue, Ty. II (7). Horiz. Strip of Three, Pos. 78-80L1E, Clear to Large Margins except barely in at T. of L. pair, Grid cancels, end stamps with crease, R. stamp with small 2mm tear at T., ow F-VF.....	225.00
314		1c Blue, Ty. II (7). Horiz. Strip of Three, Mostly Clear to Large Margins, light town pmk., small faults, L. stamp with 6mm tear, ow F-VF.....	225.00
315		1c Blue, Ty. II (7). Horiz. Strip of Three, Pos. 87-89R1E, Clear to Large Margins except barely in at R., Neat Red Grid cancels, R. pair tiny flaws, L. stamp with small 4mm tear, o/w F-VF	225.00 +
316		1c Blue, Ty. II (7). Horiz. Strip of Three, Pl. 1E, margins to cut in, Blue Town pmk., couple vert. creases & tiny tear, VG Appearance	E.V
317		1c Blue, Ty. II (7). Horiz. Strip of Four, Pos. 56-59L2, Clear to Large Margins except barely in at B. on L. pair, Town pmks. (lightly struck), R. stamp with light corner crease, another with vert. crease, o/w F-VF (Photo)	290.00 +
318	田	1c Blue, Ty. II (7). Block, Pos. 3, 4, 13, 14R2, Clear to Large Margins except barely in at T., shows portions of three adjacent stamps, cancelled in center by Perfect Strike of "Germantown Pa. Jan 11 1853" Year-dated pmk., Fine-Extremely Fine, A Beautiful Piece ...- (Photo)	600.00 +

319	⊗	1c Blue, Ty. II (7). Large to Huge Margins, Rich Color, tied by Brown Red NY Carrier cancel on 1857 Folded Drop Letter from St. Thomas , partly readable Blue Oval "Forwarded by James & Philips St. Thomas W.I." on back, stamp has tiny closed tear, o/w Extremely Fine, "Bootleg" Cover	E.VII
320	⊗	1c Blue, Ty. II (7). Three Large Margins, Clear to barely in at T., Fine Impression, tied by Blue Grid cancel (lightly struck), matching " Galveston Tex. Nov 8 " pmk. on folded cover to Montgomery, Ala., 1852 ms. docketing, repaired horiz. split along file fold, stamp with light vert. crease at L., o/w VF	80.00 +
321	⊗	1c Blue, Ty. II (7). Margins All Around, Deep Rich Shade, trivial margin tear clear of design, o/w VF, used with average 3c Red (11) on 6c Green on Buff Entire (U14) to Col., tied by Bold Rising Sun, Ind. pmk., minor cover mends & without flap, Rare & Choice 10c Franking, ex-Caspary ... (Photo)	E.XIV
322	⊗	1c Blue, Ty. II (7). Horiz. Pair, Clear to Large Margins, tied by "New Orleans La. Sep 1" pmk. (bit blurred) on Fresh Blue 1856 Folded Price-Current to Liverpool , Green "Liverpool SP21 1856" pmk., Large "2" hand-stamped rate, "AmericaLiverpool SP21 56" backstamp, VF ... (Photo)	145.00 +
323		1c Blue Ty. II, IV (7, 9). Four of former, Seven of Latter, Used, Margins to slightly in, few with tiny fault, Mostly Fine Lot.	610.00
324		1c Blue Ty. II, IV, 3c Orange Brown (7, 9, 10). Pos. 90L1L, 91R1L & 93L2E respectively, Mostly Large Margins, No. 7 touched at T., No. 9 slightly in at T.L., each with part sheet margin, Pos. 90L1L with Center Guide Line, Fine Lot	162.50
325		1c Blue, Ty. III (8). Three Large Margins, touched at R., Gorgeous Dark Shade, Red Carrier cancel , small scissors cut, trivial corner margin crease, o/w Fine	950.00
326		1c Blue, Ty. IIIa (8A). Pos. 35L4, Large Margins All Around, very lightly cancelled, Extremely Fine, with P.F. Certificate	425.00
327		1c Blue, Ty. IIIa (8A). Pl. 1E, Ample to Large Margins, Strong Stitch Watermark, Town pmk., VF & Choice	425.00
328		1c Blue, Ty. IIIa (8A) Pos. 14L4, Three Large Margins, just touched at T., bit "oily" Town pmk., VF, with APS Certificate	475.00
329	★	1c Blue, Ty. IIIa (8A). Pl. 4, B Relief, Ample to Large Margins, Deep Rich Shade, traces of whitening in margins under ultraviolet, tiny margin tear, o/w VF	900.00
330		1c Blue, Ty. IV (9). Recut Once at T., Three Enormous Margins Showing Bits of Four Adjoining Stamps, Clear 1857 Year Date pmk., Extremely Fine "Gem"	60.00 +
331		1c Blue, Ty. IV (9). Pos. 51R1L, Recut Once at T. & Once at B., Ample to Huge Margins incl. Part Sheet Margin at L., light Town pmk., small thin spot, VF Appearance	50.00
332		1c Blue, Ty. IV (9). Recut Once at T. & Once at B., Mostly Large Margins, tied by Town pmk. on small piece, VF	50.00
333		1c Blue, Ty. IV (9). Large to Huge Margins showing bit of two other stamps, Deep Rich Shade, Red Town pmk., trivial corner crease (clear of design), o/w VF	57.50
334		1c Blue, Ty. IV (9). Two, Pos. 13R1L & Relief A, Margins virtually all around, Town pmks., latter couple trivial thins, o/w Fine	100.00
335		1c Blue, Ty. IV (9). The Seven Diff. Recut Varieties , incl. Quadruple Recut, All Plated incl. Pos. 7R1L, Town & Grid cancels, Attractive Lot...	E.IX
336		1c Blue, Ty. IV (9). Horiz. Pair, each Recut Once at B., Three Huge Margins, Clear to barely in at T., Beautiful Color & Impression, Neat New Orleans pmk., partial Red Transit pmk., VF & Pretty	120.00 +
337		1c Blue, Ty. IV (9). Horiz. Pair, Clear to Huge Margins incl. portions of three adjacent stamps, Fine Color & Impression, partial "New Orleans La." pmk. light pressed-out horiz. crease, Extremely Fine Appearance ... (Photo)	110.00

338 ★田	1c Blue, Ty. IV (9). Block , Pos. 9, 10, 19, 20L1L, Huge Margins to slightly in at L. & T.L., incl. Part T. Sheet Margin, R. Pane Margin with Center Line & Terminal Dot, Fresh Color, slight soiling, T.R. stamp thin & internal tear, couple other minor flaws, Handsome Appearance(Photo)	950.00
339 ∞	1c Blue, Ty. IV (9). Three Large Margins , slightly in at T., tied by Red "Paid U.S. Mail City Delivery 1" pmk., partly clear Boxed "U.S. Mail 1 P.M. Delivered" handstamp on small (110x60mm) cover, ms. "June 57" docketing, Pretty Cover	65.00 +
340 ∞	1c Blue, Ty. IV (9). Used with Single & Horiz. Pair 3c Red (11) , margins to cut in, tied by Rising Sun, Ind. pmks. on cover to "Alta California," Bold "Adv 1", small repairs at R., reduced at sides & opened three sides, o/w Fine	E.VI
341 ∞	1c Blue, Ty. IV (9). Horiz. Strip of Three , Pos. 36-38R1L, Three Large Margins, Clear at T., tied by "Washington Mo. Mar 13" pmk. (struck twice) on Neat Cover to Pactolus, N.C., VF(Photo)	185.00 +
342	1c, 3c, 10c 1851 Issue (9, 10, 14) . Ample to Large Margins, Blue Town & Grid cancels, 10c small margin scissors cut, F-VF	272.50

THREE CENT ORANGE BROWN

343 ★	3c Orange Brown (10) . Pos. 56RIE, Margins to just Touching, Plate one early Rare unused, Fine(Photo)	800.00
344 ★	3c Orange Brown (10) . Pos. 84R5E. Margins on three sides, slight corner crease, o/w Fine	800.00
345 ★	3c Orange Brown (10) . Margins Ample to large, slight crease, small tear at B., Fine Appearance(Photo)	800.00
346 ★	3c Orange Brown (10) . Pos. 93LO, Margins Ample to Large, couple small faults, Fine Appearance(Photo)	800.00
347 ★	3c Orange Brown (10) . Margins To just touching, small tear along crease, o/w Fine(Photo)	800.00
348 ★	3c Orange Brown (10) . Margins to just in, tiny tear at T., VG Appearance(Photo)	800.00
349 ★	3c Orange Brown (10) . Pos. 64L1E, Margins Ample to slightly in, thin, VG Appearance	800.00
350	3c Orange Brown (10) . Three Lines Recut U.L. Triangle, Pos. 21L2E, Large to Huge Margins, Town pmk., Extremely Fine "Gem" ..(Photo)	70.00
351	3c Orange Brown (10) . Huge Margins showing bits of three other stamps, Small "Paid" in grid cancel, Extremely Fine "Gem"(Photo)	47.50
352	3c Orange Brown (10) . Pos. 3RO, Large Margins All Around, slight Double Transfer at T., "New-York" pmk., Extremely Fine(Photo)	47.50
353	3c Orange Brown (10) . Pos. 94RO, Margins Ample to Huge incl. B. Sheet Margin, VF(Photo)	47.50
354	3c Orange Brown (10) . Pos. 40L2E, Margins Ample To Huge incl. Pane guide Line Margin at R., Grid Cancel, VF(Photo)	47.50
355	3c Orange Brown (10) . Pos. 96LO, Large Margins, incl. portion of next stamps at L. & T., light Blue Town pmk., VF	47.50
356	3c Orange Brown (10) . Pos. 70L5E, Margins Ample to Huge, incl. Part R. Pane Margin, Small Boston "PAID" Cancel, VF	47.50
357	3c Orange Brown, on Part India Paper (10 var) . Pos. 67R1E, Margins all around, Small "PAID" cancel, slight corner crease, o/w VF(Photo)	150.00
358	3c Orange Brown, on Part India Paper (10 var) . Pos. 20R1E, Margins to just touching at B., Grid Cancel, Fine(Photo)	150.00
359	3c Orange Brown (10) . Two, Pos 48L, 73R2E, Mostly Large Margins, each barely touched on one side, Town pmks., F-VF	95.00
360	3c Orange Brown (10) . Two, Pos. 5, 46LO, Mostly Large Margins, each barely touched at B., latter small Boston "PAID" in Grid cancel, former Greenish Town pmks. (with characteristic "oily" ink) F-VF Lot	95.00

361	3c Orange Brown (10). Five, Margins to just Touching, Diff Cancells, incl. Fancy "Honeycombs", Red Grid, Small Red "Paid" in Grid, each with small faults, F-VF Appearance.....	237.50
362	3c Orange Brown (10). Five, Margins large to just in, Diff. Cancells incl. Fancy Blue "Way 6", New York "slug," minor faults, Fine Appearance ..	370.00
363	3c Orange Brown (10). Horiz Pair. Pos. 21, 22 R2E, Margins Large to just in, incl. L. Pane Center Line, Fine.....	100.00
364	3c Orange Brown (10). Horiz Pair, Pos. 14, 15 R2E, Margins To just in on one side of R. Stamp, "Sacramento" pmk., Fine Pair	100.00
365	3c Orange Brown (10). Two Singles, (three & four margins), tied by Clear "Due WAY 1c" in Box with Grid (Mobile, Ala), on small piece, F-VF, Very Scarce	(Photo) E.IX
366	3c Orange Brown (10). Horiz. Strip of Four, Pos. 41-44 R5E, Margins to slightly in, Grid Cancells, tiny corner crease, Fine & Attractive ..	(Photo) E.VIII
367	3c Orange Brown (10). Reconstructed Irregular "Block of Eight" from same sheet (four pairs), Pos. 12-15, 21-24 R2E, Margins to slightly in, couple small faults, Two Pairs with Diff. "Placerville Cal." pmks., Attractive Showpiece	E.IX
368	☒ 3c Orange Brown (10). Ample to Large Margins, Rich Color, tied by grid, Red "Charlestown Mo." pmk. on fresh Sep. 1851 folded letter, VF & Choice	(Photo) 65.00
369	☒ 3c Orange Brown (10). Pos 66 R2E, Margins Full to just touching, Three lines recut upper Left Triangle, Tied on cover by "Richmond Va" pmk., VF ..	70.00 +
370	☒ 3c Orange Brown (10). Pos. 92 R5E, Margins Virtually all Around, tied by Red Grid, matching "Keytesville Mo." pmk. on Fresh May 1852 Folded Cover, VF.....	65.00
371	☒ 3c Orange Brown (10). Pos. 47 L5E, Margins All around, on Foldeed Cover tied by Blue Grid, Matching "Lowell Ms. 3 cts. PAID" pmk., VF ..	65.00
372	☒ 3c Orange Brown (10). Margins Ample to Large, on Folded cover tied by Blue Grid, Matching "Lowell Ms. 3 cts. PAID" pmk., VF	65.00
373	☒ 3c Orange Brown (10). Clear to Large Margins, Extraordinarily Rich Color, tied by Bold Blue "Philadelphia Pa. Nov 25" pmk. on cover with Blood's 1c Black on Bronze (15L13) , sharp "Blood's Despatch Nov. 25 4½ P.M." Double Circle handstamp, to Newbern, N.C., VF	E.V
374	3c Orange Brown (10). Two Lines Recut Bottom Right Triangle, Pos. 57 LO, Large Margins to just at L., tied by "New York" pmk. on Cover to Cromwell Conn., Printed Ad at T., Fine	(Photo) 150.00 +
375	☒ 3c Orange Brown (10). Large Margins on three Sides. Blue "WAY 6" in Circle cancel (not tied) on cover to Lynchburg. Va., Fine	(Photo) 175.00
376	☒ 3c Orange Brown (10). Margin three sides, barely tied by Blue "3" in Octagon , "Phila July 2" (1851) pmk., Second Day of Use , slight age bleaching, Fine, Scarce.....	65.00 +
377	☒ 3c Deep Orange Brown (10). Pos. 56 L5E, Margins Virtually All Around, Fabulous Color, tied by Large "Paid" in Grid, Red Boston 3 cts pmk., Fine ..	65.00
378	☒ 3c Orange Brown (10). Pos. 55 R2E, Margins to just touching, Green "Winchester Ky." pmk., tied by Matching Grid on folded cover, couple file folds not affecting Stamp, Fine	200.00 +
379	☒ 3c Orange Brown (10). Three Large Margins, Pre-printing fold, tied by "Rome N.Y." pmk. on cover Used Twice , portion of previously used Orange Brown visible, Interesting & Fine	65.00
380	☒ 3c Orange Brown (10). Margins to slightly in, barely tied by Blue "Way 6" in Circle on cover to Lynchburg Va. pmk., slight cover staining, o/w Fine	175.00 +
381	☒ 3c Orange Brown (10). Two, First Month Usages , New York July 4" & "Clear Spring Md. July 21" pmks., Margins to slightly in, Fine Lot....	130.00
382	☒ 3c Orange Brown (10). Two Covers, Small & Large Boston "PAID" (former in Red, each tied), Red "Boston" pmks; Margins Large to just in, Fine lot.....	130.00

383	✉	3c Orange Brown (10). Two Covers, tied by Small & Large Boston "PAID" cancels, each with Red "Boston" pmk, Margins to slightly in, Fine lot.	130.00
384	✉	3c Orange Brown (10). Two Covers, Two Lines Recut Upper R. Diamond Block, Pos. 30R1E, 30R1I, Margins Large to just in, Interesting Pair of Covers, Fine	130.00
385	✉	3c Orange Brown (10). Two Covers, Pos. 83R5E, 87L5E, Margins Large to just in, former cover Southern usage & slight Toning, Fine.....	130.00
386	✉	3c Orange Brown (10). Margins to slightly in, Impression of Stamp Transferred onto Cover, tied by "Detroit Mich" pmk., also incl. same stamp Pos. 20L5E tied by "New London Conn." pmk. on folded letter, Interesting & Fine Lot	E.VIII
387	✉	3c Orange Brown (10). Three Covers, Diff pmks., July 2, 3, 4, Early Us- ages, condition varies, Scarce	E.VII
388	✉	3c Orange Brown (10). Six Covers, all Diff. First Month Usage, betw. "July 15-28." Most Stamps with small fault, Fine Appearing Lot	E.VIII
389	✉	3c Orange Brown (10). Six Covers, Each First Month of Use pmks. "July 7-12", Condition Varies, mostly Fine Lot.....	E.VIII
390		3c Orange Brown, Red Shades (10, 11). Eight, one of the first, The Major Colors for each Year (1851-57), mounted on 4 x 6" card with Appropriate Descriptions, Ample to large Margins, All Plated Positions, VF Lot.	E.VI
391		3c Orange Brown, Red (10, 11). 32, Two of former, incl. shades, Pair, Strip of Four, Cancels incl. Reds, Blues, Green, Ultramarine, Most Have Four Margins, Attractive Lot	E. VIII
392		3c Orange Brown, Red Shades (10, 11). Five of former, Eight of latter, Examples of each of the 13 Plates, Neatly Mounted on 4 x 6" Cards with Appropriate Descriptions, Blue pmks., A VF Study	E.IX
393		3c Orange Brown, Red Shades (10, 11). Five of Former, Eight of latter, Examples of each of the 13 Plates, Neatly Mounted on 4 x 6" Cards, with Appropriate Descriptions, VF or Better	E.IX
394		3c Orange Brown, Red Shades (10, 11). Six of latter, Examples of the Major colors for 1851-57, Blue pmks., All VF or Better	E.VI
395		3c Orange Brown, Red Shades (10, 11). Nine of former, Sixty of latter, A Detailed Color Study matched with Dr. Chase's Original Color Chart, VF (many Exceptionally Fine), Difficult Study to Duplicate.	E.XII
396		3c Orange Brown, Red (10, 11). Fifteen of former, 152 of latter (incl. 14 of Experimental Orange Brown shade), Used, A Detailed Color Study matched with Dr. Chase's Original Chart incl. additional stamps for a Wider Range of shades, Stamps selected for color rather than condition, Most Difficult to Duplicate, Fine Lot	E.XIV
397	✉	3c Orange Brown, Red (10, 11). 15 Covers, Two of Former, incl. Ipswich Mass. Fancy "Paid 3" in Scroll, Red & Blue Towns, Shades, etc., some plated, also incl. seven additional misc. covers, mixed quality, G-VF ..	E.VI
398	✉	3c Orange Brown, Red Shades (10, 11). 26 Covers, three of former, Varieties of Color from dated correspondence, Beautiful Range of Shades, All plated positions, Nearly all have Margins all around, Desirable Study ...	E.VIII
399	✉	3c Orange Brown, Red Shades (10, 11). Five of former, Eight of latter, Examples of each of the 13 Plates on Cover, Cards with Appropriate Descriptions accompany, all plated positions, VF Stamps, An Interesting Study	E.IX
400	✉	3c Orange Brown, Red (10, 11). 19, Five of former, Margins to slightly in, most tied on separate covers (one Strip of Three of latter), all same correspondence, VG-F Lot	E.VIII

THREE CENT RED, SHADES

401 ★	3c Dull Red (11). Large to Full Margins, o.g., with paper adherence, Pos. 9L1L, Extremely Fine(Photo)	75.00
402 ★	3c Dull Red (11). Pos. 60L4, Margins to just touching, Large part o.g., h.r., VF(Photo)	75.00
403 ★	3c Dull Red (11). Margins to just touching at T., o.g., VF(Photo)	75.00
404 ★	3c Orange Red (11). Pos. 51L3, Ample to Huge Margins, incl. Part. L. Impt. & Pl. No. 3 , Fine, Rare(Photo)	E.VIII
405 ★	3c Dull Red (11). Margins to just in at L., o.g., Deep Shade, Fine	75.00
406 ★	3c Dull Red (11). Margins just in to Large, o.g., worn plate impression, Plate One Late, Fine	75.00
407 ★	3c Dull Red (11). Two, Pos. 90L1L, 72R3, Margins to just in , Fine...	150.00
408 ★	3c Dull Red (11). Two, Pos. 23L3 & 1R2L, Huge Margins to just touching, each with slight crease, o/w Fine	150.00
409 ★	3c Dull Red (11). Two, Large Margins to just in, one with small scissors cut to Frame Line, o/w Fine	150.00
410 ★	3c Dull Red (11). Three Unused, Margins Large to just in, three shades incl. Brownish Carmine, Fine Lot	237.50
411 ★	3c Red (11). Horiz. Pair, Margins All Around (Large at T.), Fresh, o.g., tiny scissors cut betw. stamps, one with tiny thin, o/w Fine	155.00
412 ★田	3c Dull Red (11). Block, Pos. 26, 27, 36, 37 R2L, Ample Margins all around, one stamp small tear, creases, VF Appearance(Photo)	500.00
413 ★田 3c Rose Red (11). Block of 15 (5x3), Pos. 6-10, 16-20, 26-302L, Margins to slightly in, Fresh, Vivid Color, part o.g., couple creases, minor except trifle heavy on B.L. pair (tiny tear in one also), o/w F-VF, Beautiful Piece(Photo)		
414	3c Claret (11a). Large to Huge Margins showing bits of two other stamps at sides, Beautiful Color & Impression, Town pmk. Extremely Fine "Gem"(Photo)	E.IV
415	3c Dull Red (11). Pos. 30R5L, Margins Large to Gigantic showing portions of Next Four Stamps, Beautiful Stamp, Extremely Fine(Photo)	E.IV
416	3c Red (11). Huge Margins showing bits of next stamps at T. & B., Green Grid, Extremely Fine(Photo)	75.00
417	3c Experimental Orange Brown (11 var). Pos. 83R3, Large Margins, Blue Town pmk., Extremely Fine, Scarce(Photo)	E.V
418	3c Red (11). Large to Huge Margins showing bit of next stamp at B., Beautiful Color & Impression, Bold Green Thompson, Ct. pmk., VF(Photo)	75.00
419	3c Dull Red (11). Pos. 91R4, Margins Ample to Huge, Sheet Corner Margin, Town pmk., VF(Photo)	E.IV
420	3c Dull Red (11). Pos. 10R4, Margins just touching to Huge, Sheet Corner Margin, VF(Photo)	E.III
421	3c Dull Red (11). Pos. 100R3, Ample to Huge Margins incl. Sheet corner Margin, slight corner crease, o/w VF.....	E.III
422	3c Dull Red (11). Pos. 51L5L, Margins, Ample to Huge, incl. Sheet Margin & Part Impt. at L., ms. cancel, VF	E.IV
423	3c Experimental Orange Brown (11 var). Pos. 63R4, Large to Ample Margins, VF, Scarce	E.III
424	3c Experimental Orange Brown (11 var). Pos. 5L2L, Ample to Large Margins, Blue Town pmk., VF, Scarce	E.IV
425	3c Claret (11a). Major Plate Crack, Pos. 94L5, Margins All Around, Lovely Color, Neat Large "Paid" in Grid cancel, minor toning speck, o/w VF(Photo)	50.00 +
426	3c Dull Red (11). Pos. 66R2L "GENTS", Ample to Large Margins, also incl. Pos. 57R8 "STE(AM)" cancel, tiny fault, o/w VF Lot	E.V
427	3c Dull Red (11). Pos. 35R4, Large Margins to just in, tied on piece by "Winona" Minn. Terr. pmk., Fine	75.00

428	3c Dull Red (11). Pos. 18R7, Large Margins to just in, "Red Wing" Minn. Terr. pmk., Fine	75.00
429	3c Red (11). Margins to just touching, partial Blue "Route 7309" Pkt. Boat cancel, Fine	E.III
430	3c Brownish Carmine (11). Pos. 10L7, Margins in to Huge incl. part. sheet margin at R., "Plain View" Minn. Terr. pmk., Fine	75.00
431	3c Red (11). Margins to just touching at T.L., "Traverse Des Sioux MT" pmk., Fine	75.00
432	3c Red (11). Two, Pos. 29L, 23R7, Large to Huge Margins, both showing portions of adjoining stamps, Extremely Fine	E.V
433	3c Dull Red (11). Three, Margins Large to slightly in, Two with "WAY" cancels, one with "Louisville & Cincinnati Mail Line" pmk., Fine Lot	E.VI
434	3c Experimental Orange Brown (11 var). Three, Large Margins to just touching, also incl. Three shades with Three Brownish Carmine for comparison, VF Study	E.VII
435	3c Dull Red (11). Four, Margins Large to just in, "WAY", "STEAM", "STEAMBOAT" & "SHIP" cancels, Attractive Lot	E.VI
436	3c Dull Red (11). Four, Margins to slightly in, Three Diff. "WAY" cancels, "STEAM" Cancel, couple with small fault, o/w Fine	52.50
437	3c Red (11). Four Sheet Margin Singles, Clear to Huge Margins, each with Sheet Margin on Diff. Side, two with Grid cancel, others Town pmks., VF Lot	E.VI
438	3c Red (11). Four, Large Margins to barely in, Cancels incl. "Way", "Paid 3", "Steam Ship" & N.Y. & Phil R.R. (last small sealed tear), F-VF Strikes	78.00
439	3c Red (11). Four Sheet Margin Singles, Pos. 31, 41, 51, 61L2L, margins to slightly in, each with Part Impt. (the four stamps together show the Full Impt. with Pl. "No. 2"), one with Grid cancel, others with Town pmk., Pos. 41L2L with large broken corner crease (affects impt.), o/w Fine Lot....	E.VII
440	3c Red (11). Four Sheet Margin Singles, Pos. 40, 50, 60, 70R3, margins to slightly in, each with Part Impt. (the four stamps together show the Full Impt. with Pl. "No. 3"), one with N.Y. pmk., others ms. cancel, F-VF Lot	E.VIII
441	3c Dull Red (11). Five, Margins Large to slightly in, Five Diff. Color Cancels, incl. Green, Magenta, Orange, VF Lot	111.25
442	3c Dull Red (11). Five, Margins Ample to slightly in, Five Diff. Color cancels, incl. Green, Brown, Orange, VF Lot	103.75
443	3c Dull Red (11). Six, Margins Large to just in, Six Diff. Color cancels, incl. Brown, Orange, Green & Violet, Fine	128.75
444	3c Red, Shades (11). Six, Each tied on piece, Cancels incl. Fancy "Enosburgh Falls VT.", "U.S. Express Mail", & "PAID3", Condition varies, generally Fine	E.V
445	3c Red (11). Six, Margins to just slightly in, each with Black 3, 5, 6, 7, 8, or 10 "Bar Grid" cancels, couple with small fault, o/w Attractive & Fine	E.V
446	3c Red Shades (11). Seven, cancels incl. "(ST)EAM", "Boston & Maine R.R.", NY Ocean Mail Grid, "N.Y. & Phila. R.R.", Attractive & F-VF...	E.VI
447	3c Red Shades (11). Eight, Examples of the Eight Plates, Neatly Mounted on 4x6" Cards with Appropriate Descriptions, An Extremely Fine Study....	E.VI
448	3c Red Shades (11). Eight, Examples from each of the Eight Plates, Each with sheet margin, Neatly Mounted on 4x6" Cards with Appropriate Descriptions, A VF Study	E.VII
449	3c Red Shades (11). Eight, Cancels incl. part. Negative "CST", "New London N.H." oval, "(ST)EAM", "New York SHIP", Sandy Spring Md. Double Castle, N.Y. Ocean Mail Grid, F-VF	E.VII
450	3c Dull Red (11). Eight, Margins Large to just in, Each with Full Center Guide line from each of the eight plates, Fine & Attractive Lot	E.VIII
451	3c Dull Red (11). Ten, Margins Ample to Large, Diff. Plated Pos. from Pl. 2L, VF.....	45.00

452	3c Dull Red (11). Ten, Margins Ample to Large, Diff. Plated Pos. from Pl. 2L, incl. Three with three lines Recut U.L. Triangle, VF	51.00
453	3c Dull Red (11). Ten, Margins Ample to Large, Diff. Plated Pos. from Pl. 3, VF	45.00
454	3c Dull Red (11). Ten, Margins Ample to Large, Diff. Plated Pos. from Pl. 3, VF	45.00
455	3c Dull Red (11). Ten, Margins Ample to Huge, Diff. Plated Pos. from Pl. 7R, VF	45.00
456	3c Dull Red (11). Ten, Margins Ample to Huge, Diff. Plated Pos. from Pl. 7, VF	45.00
457	3c Dull Red Shades (11). 15, Plated Examples showing Ink & Paper Varieties, All VF, or Better	E.VII
458	3c Dull Red (11). 15, Diff. Cancels, incl. 11 Grids, F-VF, Lot	E.V
459	3c Red (11). Horiz. Pair, Ample to Large Margins, Bold "Nevada City, Cal. 5" pmk., one with small corner crease, o/w VF, Scarce	E.III
460	3c Dull Red (11). Vert. & Horiz. Pairs, Margins ample to slightly in, former with tiny scissors cut between stamps, each with Bold "Underlined" Way cancel, Attractive & Scarce	E.V
461	3c Dull Red (11). Three Pairs (two Vert.), Two Pairs Full Margins all around, one with "Way" cancel, one with corner crease, o/w F-VF	E.V
462	3c Red Shades (11). Eight Horiz. Pairs, Examples from each of the eight Plates, Neatly mounted on 4x6" Cards with Appropriate Descriptions, All VF or Better	E.VIII
463	3c Red Shades (11). Two Reconstructed Blocks of Four (Four Horiz. Pairs) one Pos. 89, 90, 99, 100 R3, Margins to slightly in, Blue pmks., two with pre-printing crease, Fine Lot	E.III
464	3c Dull Red (11). Irregular "Block of Eight" Reconstructed from four pairs. Pos. 55, 56, 63-66, 74, 75 L1L, Margins to slightly in, Donaldsonville, La. pmks., Attractive & Fine	E.VI
465	3c Red (11). Horiz. & Vert. Strips of three, Pos. 26-28R3, 2, 12, 22R3, Former with margins to slightly in, Latter with Four Margins & tiny pinhole in one stamp, Grid Cancels, Fine Lot	E.IV
466	3c Dull Red (11). Vert. & Horiz. Strips of Four, Pos. 1, 11, 21, 31 L4 & 43-46R1L, Large Margins to slightly in, each with small fault, F-VF Appearance	E.VI
467	3c Dull Red (11). Reconstructed "Block of Eight", from two rejoined Strips of Four, Pos. 62-65, 72-75 L1L, Margins to slightly in, Unusual & Fine	E.V
468 田	3c Red (11). Block, clear to Large Margins, Rich Pretty Color, clear "Socked on the Nose" "Cairo Ills." pmk., Extremely Fine "Gem" (Photo)	250.00
469 田	3c Dull Red (11). Block, Pos. 52, 53, 62, 63 L1L, Margins to in, bit irregular at Top, "Kingston N Y" pmk., much scarcer used, small faults, VG-F Appearance	250.00
470	3c Dull Claret (11a). Horiz. Strip of Five, Pos. 6-10L4, margins to slightly in, "New Orleans 1857" pmk., Handsome Piece	E.V
471	3c Claret (11a). Horiz. Strip of Seven, Pos. 34-40R3, margins to just slightly in, Fine & Very Scarce	E.IX

472	3c Dull Red Shades (11). 180 Used Singles (171 plated), Virtually All with Four Margins, incl. 20 from each of the eight plates, Much Better Than Usual Plating Quality, F-VF	E.XIII
-----	--	--------

473	3c Red (11). Complete Plating of the "Three Rows" (Right Vertical Rows from Plate 3 Left Pane), many have four margins, VF Plating (cat. value does not incl. premiums)	135.00 +
-----	--	----------

474	3c Red, Complete Reconstruction of Plate 5, Left & Right Panes (11). Variety of Shades & Cancels, incl. major Cracks, better than usual plating quality (catalog value does not include premiums for shades, cancellations or varieties).....	900.00 +	
475	3c Red, Complete Reconstruction of Plate 7, Left & Right Panes (11). Variety of shades & cancels, better than usual plating quality (catalog value does not include premiums for shades, cancellations or varieties).....	900.00 +	
476	3c Red, Rose (11, 25). 58 of former, Specialized Collection of Plate Varieties, Recuts, & Double Transfers. Varieties incl. Pos. 95L1L(2), 10R2L(2), 66R2L(2), 92L1L(2), & 69L5L(2), also incl. No. 10 on Part India Paper (small fault), Fine Lot		E.XIII
477	3c Red (11, 26). Former with "Negative STAR, latter with "Chicopee Mass. Star" cancel, Fine Lot.....		E.III
478	✕ 3c Red (11). Margins Virtually All Around, Vivid Color, tied by Green "New London Conn." pmk., on Fresh Cover, VF	75.00 +	
479	✕ 3c Red (11). Margins to trifle in, on Small cover tied by Bright Green "York Pa." pmk., Fine	75.00 +	
480	✕ 3c Experimental Orange Brown (11). Pos. 36L3, Large Margins, tied on folded letter by "US Express Mail", 3c Orange Brown (Pos. 99LO) incl. for comparison, VF		E.VII
481	✕ 3c Dull Red (11). Pos. 84L5L, Plate Crack , Margins Large to ample, tied by "Biddeford Me" pmk., on cover, Fine	50.00 +	
482	✕ 3c Red (11). Trifle oxidized, tied by Slanted "Paid", "Brookline Mass." Double Oval , pmk., on Fresh Cover, Fine		E.V
483	✕ 3c Red (11). Margins Virtually All Around, Part sheet Margin at R., bit oxidized, on 1854 Folded Letter, tied by Olive Green "Palestine Tex." pmk., Attractive & Very Scarce		E.VII
484	✕ 3c Red (11). Margins to cut in, tied by Blue "Vincennes Ind. 3 Paid Apr 8" pmk., matching " R " (Registered) & ms " No. 4 ," on cover to Ky., minor edge wear, o/w Fine & Scarce		E.V
485	✕ 3c Red (11). Vignette of stamp cut to shape & tied by ms. squiggle cancel on small cover to Raleigh, N.C., one quarter of non-vignette portion of stamp tied at B.L. by Red "Hillsborough N.C. Feb 1" pmk., other three "quarters" are now missing from the other three cover corners, lacking back flap, A Misfortunate cover		E.IV
486	✕ 3c Dull Red (11). Two covers, Pos. 34R5L, 35R5L, from same Sheet & Correspondence, "Oakland College, Miss." pmks., attractive Pair, Fine ..		E.III
487	✕ 3c Dull Red (11). Three Covers, incl. "New York Advertised" on Ladies envelope & Salem Ms. " PAID ", former with light soiling, Fine Lot....		E.V
488	✕ 3c Dull Red (11). Four, Each tied on cover, incl. "Sunburst" & "Fancy Grid," also incl. " WAY " cancel not struck on stamp, Interesting & Fine Lot		E.V
489	✕ 3c Red (11). Four Covers, incl. Oval "Utica N.Y.," "Oxford Mi.," Red "Newbury Vt.," Red "Batavia N.Y.," stamp tied by Blue Grid, two with Part Sheet Margin, F-VF		E.IV
490	✕ 3c Red (11). Four 1853 Folded Letters Same corresp. All tied by Blue "Elizabethtown N.J." pmks., to N.Y. City, two Forwarded to R.I. one additionally tied by "New-York 5 Cts", Bold Blue Oval "Clarendon" (Hotel) on back, other by "New-York" pmk., used two days apart, Unusual Lot, Hotel Marking Unlisted		E.V
491	✕ 3c Red Shades (11). Major Varieties , Five Diff. Covers, incl. "Recut Bust," "Recut Button," "Line through Three Cents," all plated positions, Condition Varies, Generally Fine		E.VII
492	✕ 3c Experimental Orange Brown (11). 15 Covers, Plate One late. Fourteen used in 1851, All plated positions, couple with small fault, o/w Fine Study ..		E.XI

493	✉	3c Red Shades (11). 20 Covers, Many Plated positions, all tied, F-VF Lot ..	E.VII
494	✉	3c Red Shades (11). 25 Covers, various pmks., conditions generally Fine ..	E.V
495	✉	3c Red Shades (11). 91 covers, Wide Variety of Towns, VG-VF	E.VII
496	✉	3c Red (11). Vert. Pair, tied on Large (7x5'') Ornate Embossed Valentine Envelope by Bold "Macon Geo. Feb. 9 3 PAID" pmk., to Vermont, couple light filing folds, o/w VF	E.VII

FIVE CENT RED BROWN

497		5c Red Brown (12), Large to Huge Margins All Around, Fine Color & Impression, partial 1858 R.I. Town pmk., Extremely Fine, A Gorgeous stamp, Ex-Caspary(Photo)	750.00
498		5c Red Brown (12), Clear to Large margins, grid cancel, light creases, VF Appearance(Photo)	750.00
499		5c Red Brown (12), Margins All around, cancel removed, appears unused, tiny flaws VF Appearance(Photo)	400.00
500		5c Red Brown (12), Clear to Large margins, Blue Town pmk., faults incl. small closed tear, Fine Appearance(Photo)	750.00
501		5c Red Brown (12), Margins to slightly in, Rich Color, light town pmk., Attractive(Photo)	750.00
502		5c Red Brown (12), Horiz. Pair, Three Large Margins, touched at B., Rich Color, light town pmk., light ironed-out horiz. crease, Fine Appearance, Handsome(Photo)	1,750.00
503		5c Red Brown (12), Vert. Pair, light town pmk., repaired, F-VF Appearance(Photo)	E.XI
504	✉	5c Red Brown (12), Three Large to Huge Margins incl. Part L. Sheet margin, large margin to partly in at R., Rich Color, on Dec. 1856 Folded Cover to France, tied by New Orleans La. pmk., Red N.Y. Br. Pkt., ms. French Due Mark, Fine & Attractive(Photo)	1,600.00

TEN CENT GREEN

505		10c Green, Ty. I (13). Three Large to Huge Margins, just in at B. (shows most of full scrolls), Fresh, small expertly filled thin speck, Fine Appearance, Rare, with APS Certificate(Photo)	4,250.00
506		10c Green, Ty. I (13). Clear to Large Margins, Town pmk., Fine ..(Photo)	450.00
507		10c Green, Ty. I (13). (Used) Horiz. Pair, Pos. 98, 99L, Clear to Large Margins, L. stamp faint bend, faint crease between stamps, o/w VF(Photo)	1,000.00
508		10c Green, Ty. I, II, III (13-15). Vert. Strip of Three, Ty. II, III, I, Ample to Large Margins, except just touching at left on Ty. III stamp, tied on piece by light town pmk., F-VF, Rare Piece, Listed but Unpriced(Photo)	E.XV
509		10c Green, Ty. II (14). Huge Margins, Lovely Color, Neat Town pmk., Extremely Fine "Gem"(Photo)	175.00

510	10c Green, Ty. II (14). Large Margins except Ample at R., grid cancels, trivial margin thin speck, VF Appearance(Photo)	175.00
511	10c Green, Ty. II (14). Ample to Large Margins, Town pmk., trivial corner margin crease, o/w VF(Photo)	175.00
512	10c Green, Ty. II (14). Horiz. Pair, Large to Huge Margins All Around, light Red & Black pmks., light natural vert. paper wrinkle, tiny corner crease (clear of design), Extremely Fine(Photo)	375.00
513 ☒	10c Green, Ty. II (14). Full Margins, Fresh Color, tied by "No. Arington Mass." Double Circle pmk., on Cover to Staples Ranch, Cal., VF(Photo)	250.00
514 ☒	10c Green, Ty. II (14). Horiz. Pair, Margins All Around incl. L. Pane Center Line Margin, trivial corner crease, Rich Color, tied by "New Orleans La." Balloon Type pmk., on back flap of 1856 Folded Letter to France, Red New-York Am. Pkt., "6" decimes due, etc., Very Attractive(Photo)	425.00 +

515 ★	10c Green, Ty. III (15). Large Margins, Fresh, trace of o.g., VF & Choice(Photo)	800.00
-------	---	--------

516	10c Green, Ty. III (15). Large Margins, Rich Color, Neat Town pmk., tiny sealed margin tear clear of design, Extremely Fine Appearance(Photo)	165.00
517	10c Green, Ty. III (15). Large to Huge Margins incl. portion of adjacent stamp at L., light Red & Black pmks., VF(Photo)	165.00
518	10c Green, Ty. III (15). Ample to Large Margins, Rich Color, Town pmk., VF(Photo)	165.00
519	10c Green, Ty. III (15). Ample to Huge Margins, part of Bold Balloon Type pmk., light corner crease ending in tiny tear, VF Appearance(Photo)	165.00
520	10c Green, Ty. III (15). Three Large Margins, Clear to Ample at L., Deep Rich Shade, Town pmk., light crease, VF Appearance(Photo)	165.00
521	10c Green, Ty. III (15). Horiz. Pair, Ample to Huge Margins incl. portions of two adjacent stamps at B., light Town pmk., L. stamp with couple tiny thin specks, o/w Extremely Fine(Photo)	350.00

522	10c Green, Ty. IV (16). Recut at T., Pos. 74L1, Large to Huge Margins, Town pmk., light corner creases, Extremely Fine Appearance(Photo)	900.00
-----	---	--------

523	10c Green, Ty. IV (16). Recut at B., Margins All Around, Town pmk., light crease, couple minor thin spots, VF Appearance(Photo)	925.00
524	10c Green, Ty. IV (16). Large Margins, ms. cancel lightened slightly affecting color in Vignette, o/w VF(Photo)	450.00
525	10c Green, Ty. IV (16). Recut at T., Clear to Large Margins, Rich Color, criss-cross ms. cancel, Stitch Watermark, Fine(Photo)	450.00
526	10c Green, Ty. IV (16). Recut T.&B., Pos. 64L, Three Ample to Large Margins, Ample to slightly in at L., Rich Color, Town pmk., Very Scarce(Photo)	975.00

TWELVE CENT BLACK

527 ★	12c Black (17). (Pos. 27R), Margins to barely touched, tiny crease, o/w Fine(Photo)	1,000.00
-------	--	----------

528	12c Black (17). Clear to Huge Margins incl. Part Sheet Margin at R. showing Center Guide Line, light town pmk., couple faint corner creases in sheet margin (far from design), VF(Photo)	150.00
529	12c Black (17). Ample to Large Margins, Blue Town pmk., negligible corner crease, o/w VF(Photo)	155.00

530	12c Black (17). Clear to Mostly Large Margins, Town pmk., slight surface rub, o/w VF(Photo)	150.00
531	12c Black, Part India Paper (17 var). Margins to tiny bit in one spot at B., Bold Grid cancel, Fine & Very Scarce(Photo)	300.00
532	12c Black (17). Three Nice Margins, just clear to touched at B., Town pmk., Fine(Photo)	150.00
533	12c Black (17). (Used). Intense Color, Clear to Large Margins, minor corner crease, o/w Fine(Photo)	150.00
534	12c Black (17). Two, Red & Blue cancels, margins virtually all around, tiny flaws, Fine Appearance.....	320.00
535	12c Black (17). Horiz. Pair, Margins virtually All Around, light Blue Town pmk., R. stamp faint trivial corner crease, o/w VF(Photo)	325.00
536	12c Black (17). Horiz. Pair, huge margins to slightly in, Str. Line "Paid" cancel, (bit of) Red pmk., R. stamp light corner crease, Very Attractive(Photo)	325.00

537	田 12c Black (17). Block, margins to slightly in, Grid cancels, B.L. stamp thin spot, Rare & Attractive Block(Photo)	1,500.00
-----	--	----------

538	⊗ 12c Black (17). Horiz. Pair, Margins Virtually All Around (tiny nick at B. of R. stamp), used with Two 3c Red (11) , Beautifully tied by "Waterford N.Y." pmks. on Cover to Germany, one 3c additionally tied by Red "N. York 7 Am. Pkt. Paid", Str. Line "Paid" & "Franco" also in Red, Fine & Handsome(Photo)	375.00
-----	---	--------

1857 ISSUE

539	★ 1c Blue Ty. I (18). Well-centered, light crease, o/w VF(Photo)	500.00
540	★ 1c Blue, Ty. I (18). Fresh, couple short perfs., o/w Fine(Photo)	500.00
541	1c Blue, Ty. I (18). Red Grid cancel, trivial margin tear, VF Appearance(Photo)	285.00
542	1c Blue, Ty. I (18). Rich Color, ms. cancel, Fine.....	125.00
543	⊗ 1c Blue, Ty. I (18). Perfs. in at B., minor bend, tied with 3c Red (26) by "New-York Aug 15" pmk. & small Grid cancel on cover to "Howland Hotel, Long Branch", some minor cover age toning, Fine Carrier Usage(Photo)	350.00
544	1c Blue, Ty. Ic (19 var). Pos. 89R4, Blue cancel, centered to T. Showing Full B. Margin, tiny perf. flaws, Scarce(Photo)	E.VIII

545	⊗ 1c Blue, Ty. Ia (19). Deep Rich Shade, perf. slightly in at B., minor perf. tip toning, used with average 1c Blue Ty. II (7) cut in at T. & 1c Blue Ty. IIIa (22) on cover to Va, ms. diagonal line cancels (not tied), ms. Va. Town pmk., without flap, cover bit irregular at T. & small mended cover tear at L., Extremely Rare 1c Issue & Type Franking, with P.F. Certificate(Photo)	E.XIII
-----	--	--------

546	1c Blue, Ty. II (20). Beautifully-centered, partial "New-York" pmk., VF(Photo)	75.00
547	⊗ 1c Blue, Ty. II (20). Tied by Red N.Y. Carrier pmk. on Yellow Cover, ms. "immediate" on front, Embossed "Willards Hotel Washington, D.C." Oval on flap, ms. "The messenger who delivers this will receive 25c" on back, some minor age stains, Fine, Unusual.....(Photo)	110.00 +
548	1c Blue, Ty. III (21). Light Town pmk., couple nibbed perfs., o/w Fine(Photo)	650.00
549	1c Blue, Ty. IIIa (22). Pl. 11, Rich Color, light Town pmk., VF ... (Photo)	110.00
550	1c Blue, Ty. IV (23). Well-centered, Town pmk., VF(Photo)	160.00
551	1c Blue, Ty. IV (23). Well-centered, light Grid cancel, small corner crease, few blunted perfs. at B., o/w VF.....	160.00



162



161



163



164



165



166



167



168



169



175



176



170



171



178



179



180



181



182



183



184



185



186



187



188



189



190



191



192



193



194



195



196



197



198



199



200



201



202



203



204



205



206



207



208



209



210



211



212



213



214



215



216



217



218



219



220



221



222



223



224



225



226



227



228



229



230



231



232



233



234



235



236



237



238



243



244



245



246



248



249



251



247



250



252



253



254



255



256



292



272



273



271



274



275



276



277



278



279



280



281



282



283



284



285



286



287



288



295



289



293



294

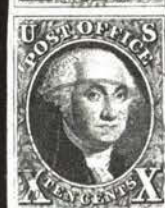

290



300



301



303



306



305



307



308



310



309



311



325



317



326



330



327



328



329



331



336



337



343



353



365



345



346



347



348



350



351



352



354



357



358



401



366



402



403



404



414



415



416



420



417



418



425



497



498



499



500



501



502



503



505



506



507



509



510



512



508



511



515



516



517



518



519



520



521



522



523



524



525



526



527



528



529



530



531



532



535



536



539



540



541



544



546



548



549



550



577



578



579



580



581



582



583



585



587



589



588



590



593



594



595



596



597



599



606



612



613



614



615

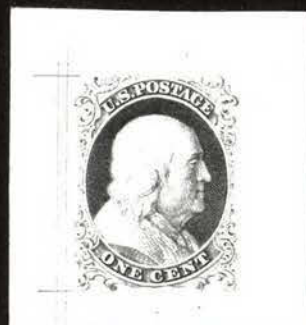

627



616



618



620



623



624



626EX



628



630 EX



631



632



634



ENGRAVED BY THE NATIONAL BANK NOTE COMPANY CITY OF NEW-YORK.

No. 6 Plate.

633



636



635



641 EX



643



648



649



654



655



657



659



660



661



684



685



686



687



688



690



691



692 EX



697



698



702



704



705



706



707



711



712



715





713

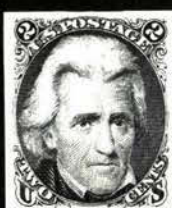

716



717



720



723



726



733



734



735



747



750



751



753



754



758



759



760



761



766



767



769



770



771



772



773



774



775



776



777



794



795



796



797



801



803



807



808



811



821



822



778



779



780



781



782



783



784



785



786



787



849



869



879



882



883



884



885



886



887



888



889



890



891



892



893



823



824



827



828



829



830



831



832



833



834



837



838



839



840



841



842



844



845



846



847



848



853



854



855



856



857



858



859



860



861



862



863



864



865



866



867



868



870



871



872



873



874



875



876



877



880



881



894



899



903



904



905



907



908



909



910



911



912



913



917



915



916



918



919



920



923



924



925



926



927EX



933



934



935



936



937



938



939



954



955



956



957



959



970



971



973



974



979



980



983



985



993



994



995



997



999



1005



1011



1016



1019



1020



1021



1022



1023



1025



1034



1036



1038



1040



1039



No. 6

1053



1041



1047



1049



1054



1042



1057



1058



1059



1066



1067



1068



1069



1071



1072



1073



1074



1075



1083



1085



1087



1088



1089



1090



1091



1093



1094



1095



1096



1097



1098



1099



1105



1108



1109



1110



1111



1112



1113



1116



1117



1125 EX



1124 EX



1172



1126



1135

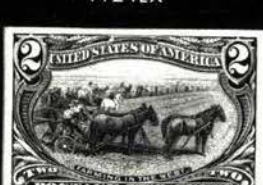

1136



1168



1169



1174



606



1175



1178



1173



603



1170



1171



1176



606



1177



1182



1192



1199



1216



1221



1222



1226



1227



1228



177



318



338



412



468



413



537



552



586



598



608



611



619



642



644



693







700



708



719



727



732



764



800



810



974



990



1007



1024



1018



1027



1050



1051



1029



1056



1063



1065



1084



1103



1086



1119



1140



1120EX



1121EX



1122EX



1127

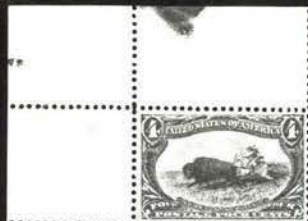

1139



1123



1142



1151



1156



1159



1052



AMERICAN BANK NOTE COMPANY.

AA

No. 105

1070



1157



609

1158



1161



1160



620

1165



1166



1217



613

UNITED STATES OF AMERICA
NICHOL SPRING & BROS.
POSTAGE TWO DOLLARS

613

UNITED STATES OF AMERICA
NICHOL SPRING & BROS.
POSTAGE TWO DOLLARS



1181



1179

1180

26
AP

FREE

M^r Archibald Robertson

11

New York

President
U.S.

B. 2/4

14

M^r. Sam^l. Vernon
March: at
Newport
Rhode Island

16

B. R. L. H.

Ms. S. A. W. Varnon

München 18.

in Naples

Rhode Island →

In favor
 of Tracy }
 22

41

A. A. Manning Esq
Deputy

Sept 14 1861

To
The Reverend
Doctor Samuel Jackson
Secretary to the Society for the prop-
agation of the Gospel in foreign Parts
London

19

13

13
To B42
Wm. Samuel. Vernon
March
to L. Newport
B. I.

42

Mr. Newton R. White
Abingdon

Jeff: Burwicks mo
2^d 3^d Dec^r

3^d Dec.

Ind

44

PRE-PAY-PRE-PAY.-
Is the order of the day.

47

W. E. Knox, Esq.
Barrenville
Fayette Co
Pa.

117

2.16

20

57

58

RECEIVED NOV. 23, 1871

Samuel Hodgson Esq

Paid 3rd out of the Quarter Master Genl's Department

59

High Boston



W. James Carson

60

5.0

LEGATION OF THE UNITED STATES OF AMERICA at St. Petersburg.

Rec'd Jan 12th 1872 Paris
Genl. Irving
Sec of Legation
London

67



68



Remuneration
66

Pay 11th 3rd Paid 75 37th
Cashier W. B. Roll & Co.

106



Philadelphia
U. S. Munice



109

PAID

183/4



115

L. C. Schenck
Cashier City Bank
Natchitoches
La.



122

25

Doctor Samuel Brown

Hazel Green A
October 15th

120

25



Charg No 18

127

Paid 1872

Samuel Brown, M. D.

Lexington,
Kentucky

J. W. V. Conway

Surgeon General of the
St. Augustine
E. Fla.

 Capt. R. C. Col
 Feb 8 1853
 Mrs Salinda C
 Springfield

 JUL 1
 N.Y.
 130
 J. Simms Esq
 U.S. Marine Corps
 City, Va.

 129
 M^{rs} Saml Wm. H. A.

Repettens Ferry
 May 16
 To his Excellency
 12 1/2



 146
 M^{rs} Mrs. H. H. H. H. H.

Paid 25
 Mrs Harriet R. Lawrence
 Pine Creek



 149

B. H.
 148
 Cannon Carroll & Co

 147



 157



 151
 Thompson & Co
 Hotel
 Boston County
 N. Y.

 173 PAID
 Mr. Richard L. Schorn
 New York
 G. L. S.

160
 James M. Buchanan
 5 Cents.
 Mrs. Eugenia M. Donald
 Wm. M. Donald Esq
 Capitol Hill
 Washington
 D.C.



258

Mr Charles Linn



259

Messrs Cochran & Co. Stationers

Philadelphia

Messrs Cochran & Co. Stationers
1034 Market St.
Philadelphia

260



261

Hon. Jas. Buchanan
Secretary of State
Washington

Katie

263

Mr Charles L
New H

264

Cochran & Co
Stationers

265

Mr William T. Knox
Meadville
Pa

266

W. Knox
Meadville

267

Rev. J. P. Lee
Caryakofa Pa
Sumner Co

268

C. J. Deaning W
Woodlawn Hall
Decatur
Ga
Savannah Georgia
U.S.

5

Said to the Lines.



296

Wm Mackay Pres. Co.

269

*Wm. H. Abbott
St. Catharines*



298

*Joseph Hyatt Esq.
Appl. to
Am.*

to the Lines

297

Thomas B. Merritt Esq.

Said



299

*J. C. Severance Esq.
Canal Route*

322

*2
Henry J. Sumner
Liverpool*

English Packet

304



*All Illustrations
The Signor Giovanni Celestino Amboldi, Cavaliere dell'Ordo
del Re del Gran Ducato di Sassonia, e Vegetariano, nel
Brochure*

341



*James
Nichols Pitt Co*



368

*Mess. Haskell, Mess.
Drug
New*

321



*Miss Eliza Jane Clark
care of
H. V. Clark } Coltona
California*

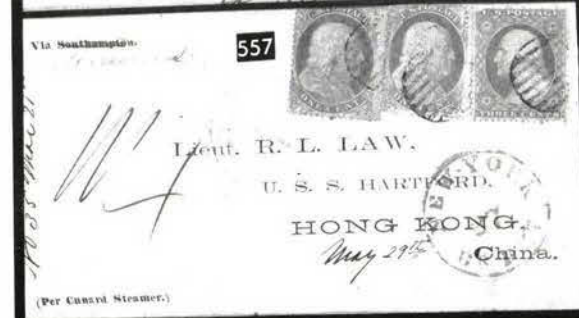
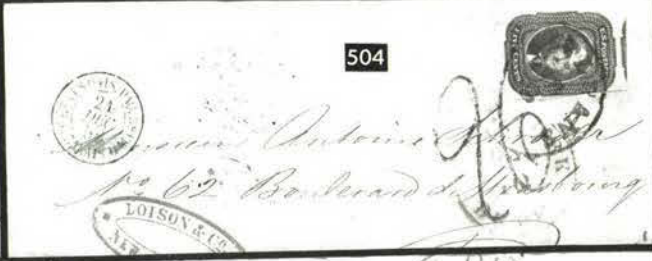
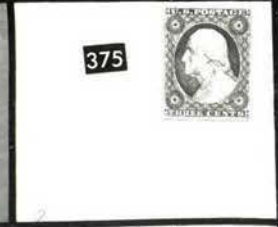



603



Col. Carter Whitcomb



604

574



W. Menaghan



617

Emmanuel (for Miss Rodman)
Emmanuel (for Miss Rodman)
P.D.
Tuscany

574



609

Drouet & Gauthier
Rondelle



622

Marseilles
France

647



Mr. H. W. Cameron
Care of Wm. Jeffery Esq.



672

JEFF DAVIS GETTING TO THE WHITE HOUSE
With his horse on Washington in the morning
and in which he was on the horse, and he was the
first man to "seize" the White House.
Rev Wm. H. Sewall
Buffalo
Care of Rev Dr. Hosmer



651



Mr. S. L. Millard

678



673



681



676



677



Wm. H. Rogers
Logansport
Cap Co
Ind

English steamer
via Liverpool Europe

Monsieur Jean De Andreis
48 Boulevard Malesherbes



736



Paris

694



United States Frigate



710



746



Col Henry A. R. Dawson



812



Mrs Lathrop & Bullock

826



815



Mr. S. H. Wadsworth

825



Edgar A. Turrell
Care of Messrs. Maquay, Tinkham &

850

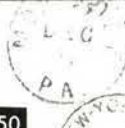

Mrs Samuel
Care of Messrs Maquay

851

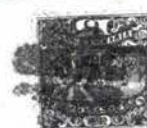

38.
22



836



H. Wilson
Liverpool



788



789



790



791



792



793

Geo. A. Dutton Esq
Livingstonville
John C. A. G.

Mr George A. Dutton
Livingstonville,
Seaboard Co., N.Y.
Ct. Y.

Mr. Dutton

852



Rev. Dr. S. M. Chastard
American College
Rome
Italy

for French Transatlantic Steamer, to sail
from New York for Europe on 6th March 1895
TOO LATE

972



M. J. B. Begue & Co.
Bordeaux



1143

Officer in Charge
British



C. B. Rice
Postage
Stamps
Savannah, N. Y.



MAR 2 1895
OSWEGO, N. Y.

1144

ANDREAS SAXLEHNER
201 BENNETT BUILDING,
NEW YORK.

1148



Mrs. Emily Saxlehner

Rudisill Jr.



1162

J. C. McCREARY,
Lamar, Mo., U. S. A.



1154

Mr. Carl Kahle,
Halle, Prussia

J. W. LINNELL, JR.,

MALDEN,

REET,

MASS.

ANDREAS SAXLEHNER
201 BENNETT BUILDING,
NEW YORK.



1164

Mr. Edmund Saxlehner
c/o Andreas Saxlehner
Trinidad Bldg, Charing Cross
London W.C.



1155



Larnaca
Island of Cyprus.



PAID
Wells, Fargo & Co.

THROUGH OUR CALIFORNIA AND ATLANTIC EXPRESS.

Rec Aug 5th 1861



1202

Miss Houston Hastings & Co
573 Broadway

PAID
Wells, Fargo & Co.

COVER OUR CALIFORNIA AND COAST



1203

SOL. WANGENHELM.



PAID
Wells, Fargo & Co.

COVER OUR CALIFORNIA AND COAST ROUTES.

1204

Mrs J. M. Woods
Woodbridge
Saugus River
Cal



X Hologram 130511



1194

*A. A. Indecis Embroid*

1200

*Ben. L. Swager Esq.
care J. H. Siefert & Co
Chicago
Illinois*

1193

*Wm. W. H. Kane
Miss Margaret Cameron
Kearney*

1196

*Mr. Leonard Herim
Craftsbury
Vermont*

1201

*Mr. George Fickell
Ireland*

1205



1207



PAID 12 1/2

Mr. W. C. ...

1208

*Mr. J. P. Slade
Christian School
Aug. 18*

1239



The U. S. Christian Commission
reads this as the soldier's messenger to his home
Let it hasten to those who wait for tidings

1235

*Mrs Elizabeth Hervey
Orator
Chatham Co
Ga*

1220

*Alfred Thompson Esq
Orange Co N.Y.*

552 ★田	1c Blue, Ty. V (24). Block , Fresh, o.g., Fine(Photo)	350.00
553	1c Blue, Ty. V (24). Horiz. Pair , Bold Blue "Balto Paid" pmks., Fine & Choice	35.00 +
554	1c Blue, Ty. V (24). Horiz. Pair , Well-centered, Grid cancels, few nibbed perfs., o/w VF	35.00
555	1c Blue Ty. V (24) . Four, Pos. 51L8 (two), 50R9, 51L10, Each with Part Imprint , Two with Part Plate No. , also incl. 10c Ty. V (35) (Pos. 51L2), Part Imprint & Part Plate No. , Mixed Quality, generally VG-Fine, Interesting Specialist Lot.....	E.VI
556	1c Blue, Ty. Va (24 var). Vert. Strip of Three , Pl. V, grid cancels, couple trivial very faint toning spots, T. stamp light creases, o/w F-VF	55.00
557 ☒	1c Blue Ty. V, 3c Red (24, 26) . Two Singles of former, small faults, latter faulty, tied by "Indianapolis Ind" pmk. & grids on Mar. 1861 cover to Hong Kong , Printed Address & Routing Instructions (Lt. Law corresp.), Red "New York Br. Pkt.", London & Hong Kong backstamps, Attractive & Scarce Ship Rate Cover(Photo)	E.VII
558	3c Red (25) . Horiz. Strip of Four (rejoined betw. pairs), Pos. 76-79R7, Fresh Color, Town pmks., Well-centered & VF	85.00
559 ★田	3c Red (26). Mint Block , Fresh, couple nibbed perfs., o/w Extremely Fine	130.00
560 ★	3c Dull Red (26). Vert. Strip of Five , Sheet Margin at B., Mint, B. stamp couple short perfs. o/w Fine & Attractive.....	150.00 +
561 ★田	3c Red (26). B. Margin Horiz. Block of Ten , Brilliant Color, Fresh, o.g., h.r. & reinforcement, minor bends, VF	322.50
562	3c Red (26) . Bold Blue partial " Alice Vivian " Packet Boat cancel, VF & Choice	65.00
563	3c Red (26) . Bold Green Town pmk., tiny trivial corner crease, o/w VF	50.00
564	3c Red (26) , Off center, Sheet margin at R., (Langstons Express Moores) " Flat " Blue Oval pmk., Scarce, Fine	E.III
565	3c Red (26) . Two, Perfs. slightly in at R., Blue & Black "Chicopee Mass" (Intertwined Six Point) Star cancels, Fine	E.III
566	3c Red (26) . Three, Green Cancels, one with few blunt perfs., Fine ...	150.00
567	3c Red (26) . Three, Green pmks., Two with few clipped perfs., one of latter with natural s.e., o/w Fine	150.00
568	3c Red (26) . Three, Two "Negative Stars," one Intertwining Star, each with couple short perfs., o/w Fine Lot	E.IV
569	3c Dull Red (26) . Five Diff. Cancels incl. "(STEAM) SHIP," "FREE," "5", couple stamps few blunt perfs., Fine Lot	E.IV
570	3c Red (26) . Nine, cancels incl. "3," "Way," "Paid 3," Six Diff. "Paid" or "Paid All," few with tiny faults, VF Strikes	E.IV
571	3c Dull Red (26) . 18, Each with "3", "10" or "PAID 3" Cancels, condition varies, generally Fine Lot	E.V
572	3c Red (26) . 29 "PAID" Cancels, Many Diff., some stamps with small faults, o/w Fine Lot.	E.V
573 ☒	3c Claret (26) . Natural s.e. at L., tied by Town pmk. on Cover to Cal., Perfect Bold " Due 7 ," Choice Strike, Very Scarce(Photo)	E.V
574 ☒	3c Red (26) . Tied by Perfect Strike of " Independence Mo. Jan 29 " pmk. on Neat Cover to N.Y., Scarce Misspelling of "Independence," closed tear, o/w VF, Rare(Photo)	E.VI
575 ☒	3c Red (26) . Three Covers, incl. Greenish Blue Taunton Mass., Blue "Sharon Centre Ohio" pmk., stamp with "Paid 3" cancel (over same handstamp), large size forwarded cover with Three Singles, additional postage paid by Strip of Three 3c Ty. IIa (26a), Fine Lot	E.IV
576 ☒	3c Red Shades (26) . 61 Covers, some Diff. Cancels, shades, a few plated, condition varies, VG-F	E.VIII

577	5c Brick Red (27) . Beautifully-centered, Bold San Francisco pmk., Extremely Fine, A Lovely Choice Stamp(Photo)	600.00
-----	--	--------

578	5c Brick Red (27). Lovely Shade, Town pmk., small faults, o/w Fine(Photo) 600.00
579	5c Red Brown (28). Partial Town pmk., some perfs. scissors separated, VF(Photo) 160.00
580	5c Red Brown (28). Gorgeous Color, Near Indian Red Shade, Pretty Blue Grid of Squares cancel, reperfed at L., Fine Appearance(Photo) 165.00
581	5c Red Brown (28). Horiz. Pair, 1857 Town pmk. & bit of neat ms. dock- eting, R. stamp couple nibbed perfs., o/w Fine(Photo) 350.00
582	5c Indian Red (28A). Horiz. Strip of Three, Wonderful Rich Col- or, June 1858 Town pmks., couple reinforcements, reperfed at T., Fine Appearance, Very Rare Multiple(Photo) 2,500.00
583	5c Brown, Ty. I (29). Vert. Pair, Well-centered, Rich Color, light Town pmk., Extremely Fine, Choice(Photo) 250.00
584	5c Brown, Ty. I (29). Used Horiz. Strip of Three, Remarkably Dark Shade, tiny tear & trival corner crease, o/w Fine 400.00
585 ★	5c Orange Brown (30). Fresh, Part o.g., Rich Color, few short or nibbed perfs. at L., o/w Fine(Photo) 450.00
586 ★田	5c Brown (30A). Block of Nine with Large Part R. Impt. & Pl. No.2P., Fresh, Large Part o.g., one Mint, large h.r., Shows So- Called "Ty. II & III" (Top Projections Fully & Partly Burnished, bit of selvage torn away (not affecting impt.), defects in B. three stamps at B., o/w Fine, Very Rare Block(Photo) 2,600.00 +
587	5c Brown, Ty. II (30A). Well-centered, Beautiful Margins, light Grid cancel, Extremely Fine, A "Gem"(Photo) 80.00
588	10c Green, Ty. I (31). Well-Centered, ms. cancel removed & grid of dia- monds added, Extremely Fine Appearance (cats. \$175 as ms. cancel)(Photo) —
589	10c Green, Ty. I (31). Horiz. Strip of Three, Well-Centered, Neat grid cancels, few trivial perf. flaws, R. stamp minute margin tear, o/w Extremely Fine, A Lovely Strip, with P.F. Certificate(Photo) 950.00 +
590	10c Green, Ty. II (32). Pos. 60L1, Pane Selvage & Center Line at R., Neat Town pmk., Extremely Fine, Ex-Neinken(Photo) 85.00
591	10c Green, Ty. III (33). Town pmk., couple barely nibbed perfs., o/w Fine 80.00
592	10c Green, Ty. III, 12c Black (33, 36 two). 10c ms. cancel, 12c Blue & Red cancels, couple tiny flaws, o/w F-VF 160.00
593	10c Green, Ty. IV (34). Pos. 74L1, Brilliant Red Town pmk., Bold Stitch Watermark, Fine & Attractive, with B.P.A. & P.F. Certificates ... (Photo) 750.00
594	10c Green, Ty. IV (34). Recut at B., Rich Color, Town pmk., tiny corner crease, Fine Appearance(Photo) 725.00
595	10c Green, Ty. IV (34). Town pmk., tiny thin & reperfed at R., Fine Appearance(Photo) 700.00
596	10c Green, Ty. IV (34). Recut at T., Bold Numeral "10" cancel, closed tear B.R., o/w Fine(Photo) 700.00
597	10c Green, Ty. IV (34). Recut T. & B., Pos. 64L, NY Ocean Mail cancel, small tear & corner repair, Fine Appearance(Photo) 750.00
598 ★田	10c Green, Ty. V (35). Block, Fresh, o.g., T. pair creased, some short or nibbed perfs., o/w F-VF(Photo) 475.00
599	10c Green, Ty. V (35). Pos. 21R2, Abnormally Huge L. Imperf. Straddle Margin with Center Line (shows six "blind perfs."), Red & Blue Town pmks., VF & Colorful, A real "Eye-catcher"(Photo) 40.00 +
600	10c Green, Ty. V (35). Four Used Singles, incl. Pos 60R2, 94L2, 98L2 ("Gash" in Shell), Town & Grid cancels, one Red, three have tiny perf. flaws, o/w F-VF 162.00

601	10c Green, Ty. V (35) , Four Diff. Position Items, incl. Three Part Impt. (Pos. 41, 51L, 60R), Imperf. R. Center Line, Town pmks. (one Red), Fine Lot	162.00
602	10c Green, Ty. V (35). Vert. Pair , Wide Even Margins, Red Grid cancels, T. stamp tiny corner crease & single short perf., o/w Extremely Fine....	82.50 +
603 ☒	10c Green, Ty. V (35) . Unusual Grid of Dots (not tied) on Neat Cover to N.H., Clear "Comptonville Cal. May 29 1861" pmk., VF (Photo)	55.00
604 ☒	10c Green, Ty. V (35) . On Cover to Canada tied by Grid, Red "Providence R.I. Jan 15 1860" pmk., matching "Paid" in Circle, Three Diff. Canadian Backstamps, trifle reduced at R., VF (Photo)	55.00
605	12c Black (36) . Triple Transfer, Pos. 5R, Town pmk., reperfed at R., Fine Appearance, Very Scarce, Unpriced Used	50.00 +
606	12c Black (36). Horiz. Pair , Grid of Dots cancel, Fine (Photo)	105.00
607	12c Black (36). Horiz. Strip of Four (some separation & reinforcement), scissors separated, Red Grid cancels, perfs. in, Scarce & Attractive, cat. as singles	230.00 +
608 田	12c Black (36). Used Block , B.R. stamp few trimmed perfs., another single short perf., perfs. trifle in at T., Scarce (Photo)	500.00
609 ☒	12c Black (36). Horiz. Pair , scissors separated, Used with Horiz. Pair 3c Red (25) , minor flaws, tied by New Orleans La. pmks. on Sep. 1857 Double Rate Folded Cover to France, Red "New Paid York 6" etc., Attractive (Photo)	E.VIII
610	12c Black (36). Horiz. Pair , tied with 3c Red (26) by "Paid" in Grid cancels, Red "Boston 28 Jan Paid 16" pmk. on 1860 folded letter to Rome, Italy , Boxed "P.D.," French & Italian Transits, all stamps with faults, Scarce.....	E.V
611 ★田	12c Black, Pl. III (36b). Block with B. Sheet Margin, Fresh, o.g., B. Pair Mint, couple small reinforcements, R. pair light crease & short perf., o/w Fine (Photo)	900.00
612	12c Black, Pl. III (36b) . Unusually Wide Margins, grid cancel, VF & Choice (Photo)	55.00
613 ★	24c Gray (37a) . Well-centered, Nice Margins, o.g., VF (Photo)	450.00
614 ★	24c Gray (37) . Fresh, o.g., h.r., Fine (Photo)	450.00
615	24c Gray (37) . Red Grid cancel, single nibbed perf., o/w VF ... (Photo)	165.00
616	24c Gray Lilac (37) . Grid of Rectangles, perfs. barely in at T., Fine (Photo)	150.00
617 ☒	24c Gray (37) . Natural s.e. at L., trivial corner bend, used with 3c Red (26) , tied by "Paid" in Grid on Nov. 1860 Cover to Florence Tuscany (Italy) , Red "Boston Paid 24," Fine (Photo)	850.00
618 ★	30c Orange (38) . Fine (Photo)	500.00
<hr/>		
619 ★田	30c Orange (38). Block , Fresh, o.g., Vivid Color, One with Complete B.R. Arrowhead Var., some perfs. touch to tiny bit in, Very Pretty & Rare Block (Photo)	3,000.00
620	30c Orange (38) . Well-centered, Rich Color, faintly cancelled, Extremely Fine (Photo)	200.00
621	30c Orange (38) . Bold Blue Grid cancel, tiny repairs, Extremely Fine Appearance	210.00
<hr/>		
622 ☒	30c Orange (38) . Tied by Red Grid, matching "New Paid York 24" on Nov. 1860 Folded Cover to France, cover filing creases, Fine (Photo)	1,500.00
623 ★	90c Blue (39) . Beautiful Margins & Centering, Fresh Color, small thin spot, Extremely Fine Appearance (Photo)	900.00
624	90c Blue (39) . Red Grid cancel, repaired, Fine Appearance, Rare .. (Photo)	2,000.00
625 P	1c Bright Blue, Plate Proof on India (40P3) . VF	100.00
626 P	1c-90c 1857 Reprints, Plate Proofs on Card (40P4-47P4) . Cpl. Set, Fresh, VF Set (Photo Ex)	655.00

627 P	1c Black, Ty. I, Large Die Trial Color Proof (40TC). Card-mounted, reduced to 36x38mm, shows all layout lines, identical to the item illustrated on pg. 19 of Neinken's "U.S. 1c Stamp of 1851 to 1861," with APS Certificate which states it is a "proof in black of Scott No. 5," Extremely Fine & Very Rare(Photo)	E.XV
628 ★	1c Bright Blue, Reprint (40). Well-Centered, light crease, small thin & couple nibbed perms., o/w VF(Photo)	350.00
629 P	5c Orange Brown, Reprint Plate Proof on India (42P3). Horiz. Strip of Three , expertly rebacked, T. & B. projections painted in to appear as Ty. I (No. 12), F-VF Appearance (cat. \$300 as normal proof)	—

END OF FIRST SESSION

DESCRIPTIONS

EXTREMELY FINE: The finest condition for noteworthy, outstanding stamps.

VERY FINE: (VF) In prime condition such as to satisfy the requirements of particular collectors.

FINE: (F) Perforations or margins do not touch design on issues after 1890 but in some cases may just touch in earlier issues. If used, fairly light cancellation.

VERY GOOD: (VG) Generally nice appearance but margins or perforations may cut in slightly.

GOOD: (G) Average off-centering or fairly attractive with slight defects.

ORIGINAL GUM is not to be expected on stamps prior to 1890 unless so stated in the description.

MINT: With original gum and never hinged.

Unless otherwise noted the 1980 Scott United States Specialized Catalogue, Brazer's Essays for U.S. Adhesive Postage Stamps and Klein's United States Waterway Packet Marks have been used for cataloguing lots in this sale.

SECOND SESSION

FRIDAY, JUNE 13th, 1980 — 1:00 P.M.

1861 "FIRST DESIGNS"

630 ★	1c-90c "First Design/First Color" Plate Proofs on India (55P3-62P3). Cpl. Set, some translucencies as usual, 1c tiny closed tear, 3c trivial corner crease, 90c tiny thin, o/w F-VF, Rare ... (Photo Ex)	2,380.00
631 ★	3c Brown Rose, "First Design" (56), Fresh, disturbed o.g., Fine (Photo)	475.00
632 P	12c Black, Plate Proof on India (59P3). Card mounted, Fresh, Extremely Fine ... (Photo)	375.00
633 P	24c Violet, "First Color" Plate Proof on India (60P3). B. Impt, & Pl. No. 6, Strip of Five, tiny translucency, Extremely Fine ... (Photo)	1,250.00 +
634	10c Dark Green, "First Design" (62B). Magnificent color, light Town pmk., Extremely Fine ... (Photo)	400.00
635	10c Dark Green, "First Design" (62B). Rich color, Town pmk., couple negligible perf. nibbings, o/w VF ... (Photo)	400.00

1861 ISSUE

636 E	3c Black, Large Die Essay on India (Brazer 33E-Jb). 28x32mm, VF ... (Photo)	E.VI
637 E	3c Scarlet, Large Die Essay on India (Brazer 33E-Jb). 36x44mm, Extremely Fine	E.VI
638 E	3c Brown, Large Die Essay on India (Brazer 33E-Jb). 25x29mm, small thin spot, VF Appearance	E.V
639 E	3c Green, Large Die Essay on India (Brazer 33E-Jb). 43x44mm, tiny thin spot, Extremely Fine Appearance	E.V
640 E	3c Blue, Large Die Essay on India (Brazer 33E-Jb). 43x43mm, couple tiny thin spots, Extremely Fine Appearance	E.V
641 P	1c-90c 1861 Issue, Plate Proof on Card (63P4, 65P4, 68P4, 69P4, 71P4-73P4, 76P4-78P4). Fresh, all values represented, 15c tiny toning spot & 90c small hinge thin, o/w VF & Choice Set ... (Photo Ex)	835.00
642 P田	1c Blue, Plate Proof on India (63P3). Block, Extremely Fine (Photo)	375.00
643 ★	1c Blue (63). Fresh, o.g., Rich Color, VF	75.00
644 ★田	1c Blue (63). Block, Fresh, o.g., h.r., reperfed, short perf., o/w F-VF ... (Photo)	350.00
645	1c Blue (63). B.L. Sheet Corner Single, Large Margins, Imperf. Marker Margin at L., tied by Bold Circle of Wedges cancel on small piece, VF & Attractive	13.50
646	1c-30c 1861 Issue (63, 68, 71, 76, 78). Each with San Francisco Cogwheel cancel, 10c reperfed at L., few short or nibbed perms., o/w F-VF, Attractive Lot	E.VI

647	⊗	1c Blue, 10c Green (63, 68). Tied by partial New York pmk. & Neat Circle of Wedges cancel on Fresh Cover to Quebec, Canada, 1c stamp scissors separated at T. & B. (design touched at B., portion of adjacent stamp incl at T.), Scarce Carrier Use to Canada(Photo)	E.VI
648		3c Pink (64). Well-centered, light Town pmk., Rich Color, VF (Photo)	185.00
649		3c Pink (64). Well-centered, Town pmk., tiny thin, Extremely Fine Appearance, with P.F. Certificate(Photo)	185.00
650		3c Pink (64). Light Town pmk., short corner perf., pinhead filled thin, o/w Fine	185.00
651	⊗	3c Pink (64). Bright Color, tied by "Meadville, Pa." Double Circle on Fresh Dark Buff Cover (slightly reduced at L.), stamp has corner perf. crease, o/w Fine(Photo)	250.00
652	⊗	3c Pink (64). Well-centered, single nibbed perf., erased "X" cancel, on Fresh Cover, Attractive	E.V
653	⊗	3c Rose Pink (64b). Tied by Blue "Baltimore, Md." on "Remember Ellsworth" Multicolor Patriotic, Sept. 7, 1861 Soldier's Letter accompanies on "Running The Blockade" stationery showing Man Riding Alligator, etc., Fine	135.00
654	P	3c Rose, Plate Proof on Card (65P4). VF(Photo)	155.00
655	★	3c Rose (65). Fresh, o.g., Large Margins, VF(Photo)	32.50
656	★田	3c Rose (65). Block of Nine, Fresh, o.g., couple small reinforcements, T. R. stamp small tear, o/w Fine	307.50
657		3c Rose (65). Large Bold Negative "UNION" in Fancy Star cancel, A Beauty(Photo)	E.VI
658		3c Rose (65). Unadilla, N.Y. Pitchfork cancel, Extremely Fine	E.IV
659		3c Rose (65). Few short or nibbed perfs., Bold Putnam, Ct. Double Anchor cancel, Extremely Fine Strike(Photo)	E.V
660		3c Rose (65). Bold Devil & Pitchfork cancel (West Meriden, Ct.), VF Strike(Photo)	E.VIII
661		3c Rose (65). Large Bold Masonic Square & Compass cancel, VF Strike(Photo)	E.IV
662		3c Rose (65). Bold Negative Masonic Square & Compass cancel, VF & Choice	E.III
663		3c Rose (65). Bold Green Five-Pointed Star, perfs. just clear at R., VF Strike, Choice	45.00 +
664		3c Rose, Horiz. Laid Paper (65b). Town pmk., R. perfs. touch, Very Scarce.....	25.00
665		3c Rose (65). Two Diff. Bold Ornate Shield cancels, one on piece, couple short or nibbed perfs., Extremely Fine Strikes	E.IV
666		3c Rose (65). Three, Blue Wells, Fargo, Blue partial Supplementary Mail, Red partial "New York 7 Paid" cancels, tiny faults, F-VF Strikes	E.III
667		3c Rose (65). Five Diff. Masonic cancels, Fine Lot.....	E.V
668		3c Rose (65). Seven diff. Shield Cancels incl. one on piece, "Paid" in Shields (Two Diff.), few with minor faults, F-VF Strikes	E.VI
669		3c Rose (65). Nine Items, Cancels incl. Shields (Three Diff.), Oval Housatonic R.R., Fancy Blue Star, pair in Pinkish Rose Shade with Blue Chicago Supplementary Mail cancel, also incl. faulty No. 64 with Blue Town pmk., mostly Fine Lot	E.V
670		3c Rose (65). Twelve, cancels incl. "OK," "Paid 3," "Paid 12," "5" "US" in circle "Paid All" & Six "Paid" (couple diff.), few with tiny faults, F-VF Strikes	E.V
671		3c Rose (65). Collection of 144 Fancy Cancels, incl. Steamer, Paid 3, Pairs, U.S., Leafs, Wells Fargo, geometrics, 1 ct, Hingham Bat, Cog Wheels, U.S.M., Waterbury W, Tree, Cross, Register, Shields, R.R., Free, OK, Numerals, Monograms, Mostly F-VF Strikes, Mixed Condition	E.XI
672	⊗	3c Rose (65). Tied by Target, "Cambridge Mass" pmk. on Patriotic Cover, Jeff Davis Riding Backwards on Horse, Impt. Below, VF.....(Photo)	E.VI

673	⊗	3c Rose (65). Huge L. Guide Line Straddle Margin, tied by Rimless Town pmk. on Overall Illustr. Patriotic Cover , Pink Design of Soldiers on Horseback with Drawn Swords, "The Nation's Defense" Impt. at T., trifle reduced at R., VF(Photo)	E.VII
674	⊗	3c Rose (65). Few small perf. faults, tied by Target cancel, "Sandusky O. Apr 1 '63" pmk. on Yellow Cover to Versailles, Ky., with "Head Quarters U.S. Forces./at Johnson's Island, and Sandusky./Johnson's Island, Ohio./Official Business," Four-line Impt. at T.L., Fine Cover.....	E.IV
675	⊗	3c Rose (65). Perfs. in at R., tied by legible " Cincinnati & Louisville Mail Route " pmk. (32mm) on corner card cover from Louisville to Carrollton, Ky., very slightly reduced at L., couple negligible stains in address area, o/w Fine, Scarce	E.V
676	⊗	3c Rose (65). L. perfs. touch, on Fresh Yellow Cover tied by Bold Small Shield in Circle , Sacramento Cal. pmk., Choice Strike, Very Scarce(Photo)	E.VI
677	⊗	3c Rose (65). Beautifully Centered, Wide s.e. at R., on 3c Pink Entire (U34) tied by Large Five Point Star with Shield in Center (Two Strikes), no Town pmk., 1863 docketing at L., VF, Very Scarce, ex-Moody (Photo)	E.VI
678	⊗	3c Rose (65). Tied by Bold " OK " cancel, "Saratoga Springs N.Y." Double Circle pmk. on cover to N.Y., stamp with tiny corner nick, Scarce, Terrific Strike(Photo)	E.V
679	⊗	3c Rose (65). Tied by Bold " OK " cancel, "Saratoga Springs N.Y." Double Circle pmk. on cover to N.Y., stamp with couple minor faults, Scarce, Terrific Strike(Photo)	E.IV
680	⊗	3c Rose (65). Tied by Bold " OK " cancel, "Saratoga Springs N.Y." pmk. on cover to N.Y., stamp with small faults, Scarce	E.IV
681	⊗	3c Rose (65). Two, tied by Bold " OK " cancels, "Saratoga Springs N.Y." Double Circle pmk. on cover to N.Y., couple small stamp flaws, Scarce(Photo)	E.VI
682	⊗	3c Rose (65). Two Covers, first with two singles tied by "Paid" in Grid cancel, Str. Line "Registered" handstamp; other franked with single (cut in at T.) tied by same Str. Line "Registered," couple small stains, each with Boston pmk., Fine Lot	E.IV
683	⊗	3c Rose Shades (65). 71 Covers, Same Corresp., all on "Germania Life Insurance" Form, also incl. 22 additional covers, various pmks., Generally F-VF Lot.....	E.VI
684	★	3c Lake (66). Fresh, o.g., h.r., perfs. trifle in at T., typical centering for the issue, Rare(Photo)	950.00
685		5c Buff (67). Brilliant Red grid, Fine & Choice(Photo)	225.00
686		5c Buff (67). Rich Shade, Blue grid, R. perfs. just barely touch, Fine(Photo)	210.00
687		5c Dark Buff (67). Large "Paid" in grid, Unusual Deep Shade, single short perf., o/w Fine(Photo)	200.00
688		5c Buff (67). Blue grid, tiny thin speck, Fine Appearance(Photo)	210.00
689		5c Buff (67). Used, couple minor faults, Fine Appearance	200.00
690		5c Olive Yellow (67b). Well-centered, Neat Grid cancel, small faults, Extremely Fine Appearance(Photo)	200.00
691		5c Brown Yellow (67a). Blue grid, Well-centered, VF(Photo)	210.00
692	P	10c-90c 1861 Issue Plate Proofs on Card (68P4, 69P4, 71P4, 72P4). Rich Colors, 30c VF, others Extremely Fine.....(Photo Ex)	260.00
693	⊞	10c Yellow Green (68). Block , Extra Large Margins, Neat circle of Wedges cancels, T.L. stamp tiny thin spot, o/w VF, Scarce(Photo)	200.00
694	⊗	10c Green (68). Four, arranged as a block, tied with 3c Rose (65) & 5c Brown (76) by Segmented Cork Cancel on back of Double Rate Cover to England, Red "N. York Br. Pkt. 38" & "London 14 Au 65 Paid" pmks., some light soiling, one 10c Green torn by opening of letter, Attractive, Scarce Combination(Photo)	E.IX

695		10c Green, 24c Red Lilac, Gray (68, 70, 78b). 10c Strip of Three, last two pairs, used, few small faults, Fine Appearance	192.00
696		5c-30c 1861-67 Issues (68 pair, 70 two, 71, 76 two, 89, 96). 10c Pair Vivid Red Grid cancels, one No. 70 Large Margins, Imperf. Center Line at L., Red Grid cancel, one No. 76 Str. Line cancel, also incl. 3c No. 65 tied by Blue Town on Multicolor Patriotic Cover, few tiny flaws, Very Attractive Lot	E.IX
697		12c Black (69). Beautifully-centered, Large Margins, small Segmented Cork cancel, Extremely Fine	(Photo) 25.00
698		12c Black (69). Used, Well-centered, Extremely Fine	(Photo) 25.00
699		12c Black (69). Bold Blue Shield in Circle cancel, VF	26.00 +
700	田	12c Black (69). Horiz. Block of Ten , neat ms. cancels, B. row some short perfs., one with tear, o/w Fine (Cat. \$652 as two blocks & pair with hand-stamp cancels)	(Photo) —
701	⊠	12c Black (69). Perfs. tiny but in at R., Used with 3c Rose (65) tied by Town & Cork on 1867 Cover to France, Red New York & Havre Transits, Attractive	E.IV
702	★	24c Red Lilac (70). Beautifully-centered, o.g., Extremely Fine (Photo)	300.00
703	⊠	24c Red Lilac (70). Perfs. tiny bit in at L., Rich Color, tied by Grid on Feb. 1862 Cover to England, Red "New-York Am. Pkt. 3", Red London Transits, minor cover flaws, Attractive	120.00
704		24c Steel Blue (70b). Well-centered, Neat Grid cancel, reperfed, Extremely Fine Appearance	(Photo) 120.00
705		24c Violet, "First Color" (70c). Beautifully-centered, Rich Color, faint Blue cancel, trivial corner perf. crease, o/w Extremely Fine	(Photo) 300.00
706	★	24c Grayish Lilac, "First Color" (70d). Fine & Very Scarce (Photo)	650.00
707		30c Orange (71). "Chicago Ill" pmk., VF	(Photo) 40.00
708	田	30c Orange (71). Used Block , some minor faults, L. perfs. touch, Scarce	(Photo) 500.00
709	⊠	30c Orange (71). Perfs. tiny bit in at R., Grid cancel, not tied, Hancock, Mich. pmk. on Ten times Rate Large Size Cover, Printed Address, Scarce ..	450.00
710	⊠	30c Orange (71). Used with 12c Black (69) , each minor corner crease, on 1865 ½oz. Rate French Mail Cover to Belgium tied by Grids, Cambridge, Mass. pmk., Red "New Paid York 36," French Transits, cover bit aged & trifle reduced at R., Very Attractive & Quite Scarce.	(Photo) 475.00 +
711	★	90c Dark Blue (72b). Wonderful Color, small thin spot & reperfed at R., o/w Fine, Handsome Appearance	(Photo) 750.00
712		90c Blue (72). Beautifully Centereed, Bold Geometric cancel, light crease, Extremely Fine Appearance	(Photo) 120.00
713		90c Blue (72). Well-centered, lightly cancelled, couple corner perf. creases, tiny tear, o/w Extremely Fine	(Photo) 120.00
714		90c Blue (72). Grid cancel, reperfed at R., o/w VF	120.00
715		90c Blue (72). Used Horiz. Pair, small faults, Fine Appearance ...	(Photo) 250.00
716	P	2c Black, Plate Proof on India (73Pa3). VF	(Photo) 180.00
717	S	2c Black, "Specimen" Ovpt. (73SB). Extremely Fine	(Photo) 150.00
718	★	2c Black (73). Two, One with corner crease, VG	170.00
719	★田	2c Black (73). Block , Brilliant o.g., Two Mint, VF & Choice .	(Photo) 375.00
720		2c Black (73). Bold Blue Town Duplex pmk., VF & Choice ..	(Photo) 14.00
721	⊠	2c Black (73). Perfs. bit in at L., couple short perfs., tied by Baltimore pmk. on large (223x100mm) cover with Extraordinary 12-line Poetic Address to the sender's lady friend, Most Unusual	E.VIII

722	⊠	2c Black (73, 87, 94). Collection of 54 Covers & 24 off-cover singles, incl. Advertising & Corner Cards, 2c, 4c, 6c Rates, 1c & 2c Combinations, Cancels, etc., mixed quality, generally Fine Lot...	E.XIII
723	★	3c Scarlet (74). Fresh, o.g., h.r., perfs. scissors separated at B. (all intact), centered to B., Vivid Color, Rare	(Photo) 2,500.00

724	⊠	5c Deep Red Brown (75). Natural s.e. at R., Gorgeous Shade, Used with 3c Rose (65) & 10c Green (68) on Sextuple Rate Large Size Cover tied by Grids, "Hancock Mich" pmk., Printed Address, 10c closed tear, Attractive & Scarce	400.00 +
725	P	5c Brown, 15c Black, Plate Proofs on Card (76P4, 77P4), 15c minor toning (virtually all on back), o/w VF	130.00
726	★	5c Brown (76). Fine	150.00
727	★田	5c Brown (76). Block, Fresh, o.g., small separation, perfs. tiny bit in, Attractive	750.00
728		5c Brown (76). Vert. Strip of Three, Circle of Wedges cancels, F-VF & Choice	77.50 +
729	⊠	5c Brown (76). Couple short perfs., used with 2c Red Brown (146) & 10c Brown Horiz. Pair (150) , tied by separate strikes of Evansville, Ind Shoe Fly cancel , one 10c faulty, cover mends at R. & reduced at sides, Scarce	E.VIII
730	P	15c Black, Plate Proof on India (77P3). VF	75.00
731	P	15c Black, Plate Proof on Card (77P4). VF	75.00

732	P田	15c Black, Plate Proof on Card (77P4). Horiz. Block of Eight, VF	800.00
-----	----	---	--------

733	S	15c Black, "Specimen" Ovpt. (77SB). Minor perf. flaws, o/w VF (Photo)	125.00
734		15c Black (77). Used, Beautiful Margins & Centering, Extremely Fine	40.00
735		15c Black (77). Beautifully-centered, Segmented Cork cancel, Extremely Fine	40.00
736	⊠	15c Black (77). Tied by Bold Fancy Cross on Fresh 1866 Cover to France, Fine & Attractive	150.00
737	P	24c Lilac, Plate Proof on Card (78P4). VF	110.00
738		24c Gray (78). Two Strips of Three & Strip of Four, Used, Diff. Shades, few small, faults, Attractive & Scarce Lot	245.00 +
739	⊠	24c Gray (78b). Small faults from affixing slightly over cover edge, tied by Segmented Cork cancel, "New York Am. Pkt. 42" & Red "New York Pkt.3" 7 pmks. on cover to London, Boxed "Short Paid" handstamp, ms. rate & Red 1865 London backstamp, Scarce & Attractive	125.00
740	⊠	24c Gray (78b). Horiz. Pair, tied by Geometric cancels & Red "N. York. Br. Pkt. 6 Jul 15" on cover to England, Red "London JY26 65 Paid" receiving pmk., some light soiling & very minor edge wear, Scarce	147.50
741	⊠	24c Gray (78b). Two, tied by Geometric cancels (Bit blurred), Red "N. York. Br. Pkt. 38 Jul 18" pmk. on cover to England, cover tear, edge worn & flap missing, Scarce	E.IV
742	⊠	24c Gray (78b). Pair & Single, tied by Segmented Cork Cancels (single uncanceled) on cover to England, Red "N. York Am. Pkt. 6" & "London Paid" pmks., small perf. faults, o/w Fine	175.00 +
743	⊠	Patriotic Covers, Red on Yellow Design Showing Uncle Sam Making "Hemp For Traitors North or South," Gallows, etc., soldiers letter "Due 3" to the Gov. of Indiana, VF	E.IV
744	⊠	Patriotic Covers, Three, Diff. Mo. pmks. (one ms.), two with faulty 3c Rose (65), other ms. "Paid 3", two Multicolor Liberty types, other Red "The Soldier's Dream of Home", some cover faults or staining, Scarce	E.IV
745	⊠	Patriotics, 18 Unused (12 Colored Magnus, two Kimmel, four Hunckel), All Diff., VF	E.V

1867 GRILLS

746	⊠	3c Rose, Grilled All Over (79). Scissors separated, some perfs. trimmed at R., on Small Cover to Ala. tied by Blue Eight Point Rosette, matching "Madison Ind." pmk., Quite Attractive, Very Scarce	600.00
747		3c Rose, C. Grill (83). Used, Beautifully Centered, small faults, Extremely Fine Appearance	175.00

748	3c Rose, C. Grill (83). Target cancel, light creases & couple short perfs., o/w VG	175.00
749	2c Black, 3c Rose, C., D., F. Grills (83, 85, 85B). Used, few trivial flaws, VG Appearance, Scarce Lot	E.VIII
750	3c Rose, D. Grill (85). Ornate Geometric cancel, couple nibbed perfs., o/w VF	150.00
751	2c Black, Z. Grill (85B). Four Point Star cancel, trivial flaws, Fine Appearance	150.00
752	2c Black, Z. Grill (85B). Faint pmk., L. perfs. touch	150.00
753	3c Rose, Z. Grill (85C). Bold Grid cancel, light crease, o/w VF	400.00
754	12c Black, Z. Grill (85E). Used, few short perfs., o/w Fine ...	275.00
755	1c-15c E., F. Grills (86-88, 90-97), Used, mixed quality, G-F	E.VIII
756	2c Black, E. F. Grills (87, 93). Well-centered, used, former with perfs. scissors separated, VF; latter slightly rounder corner, o/w Extremely Fine ...	45.00
757	☒ 2c Black, 10c Green, E. Grill (87, 89). Two of each, tied by Circle of Wedges cancels, Red "New York Paid All May 8" pmk. on cover to England, Red "London, E.C. Paid 16 May 68" receiving pmk., minor cover flaws, some perf. faults resulting from stamps being affixed on edge of cover, o/w Fine, Scarce	280.00 +
758	10c Green, E. Grill (89). Beautifully-centered, Grid of Squares cancel, light cover crease, o/w Extremely Fine	85.00
759	10c Green, E. Grill (89). Blue Target cancel, VF	87.50
760	★ 1c Pale Blue, F. Grill (92a). Part o.g., trivial corner perf. crease, o/w Fine	150.00
761	1c Blue, F. Grill (92). Well-centered, Neat Red "New-York City Paid 1 Cent" Carrier pmk, VF	70.00
762	☒ 1c Blue, 2c Black, F. Grills (92, 93). On Orange Cover tied by "Elmyra N.Y." pmk., reduced at L., small tear at B., o/w VF	85.00 +
763	★田 2c Black, F. Grill (93). Block, creases, small thins & some short perfs, o/w VG-F	E.VI
764	★田 2c Black, F. Grill (93). Block of Nine, couple natural pre-print creases, four have faults (one with corner added), F-VF Appearance	685.00
765	★田 3c Rose, F. Grill (94). Vert. Block of Six, Fresh, o.g., some separations, couple really trivial flaws, perfs. close to tiny bit in, Bright Color, Scarce ...	327.50
766	3c Red, F. Grill (94). Couple partly nibbed perfs., Bold Negative Masonic Square & Compass , Extremely Fine Strike	E.IV
767	5c Brown, F. Grill (95). Well-centered, light cancel, trivial light corner crease, Extremely Fine Appearance	120.00
768	☒ 12c Black, F. Grill (97). Tied by Odd Cork, Chicago Ill. pmk on Fresh 1868 Yellow Orange Cover to Ireland, Red London Paid, Fine, Very Pretty ..	110.00
769	15c Black, F. Grill (98). Well-centered, Red cancel, VF	62.50
770	24c Gray Lilac, F. Grill (99). Large Margins, Rosette cancel, couple partly nibbed perfs., o/w VF	250.00
771	24c Gray, F. Grill (99). Used, few nibbed perfs. at T., o/w Fine ...	250.00
772	30c Orange, Double F. Grill (100 var). Blackish Red cancel, Fine	350.00
773	90c Blue, F. Grill (101). Used, light crease, Extremely Fine Appearance	500.00
774	90c Blue, F. Grill (101). Used, trivial corner perf. crease, o/w VF	500.00
775	90c Blue, F. Grill (101). Used, small faults, o/w VF	500.00
776	90c Blue, F. Grill (101). Used, minor faults, reperfed at R., VF Appearance	500.00
777	90c Blue, F. Grill (101). Used, small closed tear & single short perf., o/w VF	500.00

1861 RE-ISSUES

778	★ 1c Blue, Re-Issue (102). Fresh & VF	300.00
-----	--	--------

779 ★	2c Black, Re-Issue (103). Fresh, o.g., single tiny gum toning speck & trivial corner perf. creases, o/w VF, Scarce, with P.F. Certificate(Photo)	1,750.00
780 ★	3c Brown Red, Re-Issue (104). Fresh, o.g., Beautifully Centered, Extremely Fine "Gem," Rare, with P.F. Certificate(Photo)	2,150.00
781 ★	5c Brown, Re-Issue (105). Fresh, o.g., Beautiful Margins & Centering, single trivial barely nibbed perf., Extremely Fine, Rare, with P.F. Certificate(Photo)	1,150.00
782 ★	5c Brown, Re-Issue (105). Fresh, small faults (tiny tear, short corner perf., reperfed at R.), o/w Fine, Rare(Photo)	1,150.00
783 ★	12c Black, Re-Issue (107). Fresh, o.g., Wide Margins, VF & Choice, Rare, with P.F. Certificate(Photo)	2,100.00
784 ★	15c Black, Re-Issue (108). Fresh, o.g., VF & Choice, Rare, with P. F. Certificate(Photo)	2,100.00
785 ★	24c Deep Violet, Re-Issue (109). Fresh, traces of o.g., minor perf. tip gum soaks, single nibbed perf., o/w VF, Rare, with P.F. Certificate(Photo)	2,400.00
786	30c Orange, Re-Issue (110). Numeral grid cancel, couple short perfs., R. perfs. barely in, Rare, with P.F. Certificate(Photo)	3,500.00
787 ★	90c Blue, Re-Issue (111). Fresh, o.g., h.r., Beautifull Centered, trivial margin tear, o/w VF, Choice Appearance & Rare, with P.F. Certificate(Photo)	3,850.00

WATERBURY, CT. FANCY CANCELLATIONS

THE FOLLOWING SIX COVERS ARE FROM THE SAME CORRESPONDENCE TO LIVINGSTONVILLE, N.Y.

- 788 ☒ **Fancy Five Point Star**, Extra Bold Strike & Waterbury "Sep 23 '65" pmk. ties 3c Rose (65), trivial smear in one letter of address, VF, Very Scarce(Photo) E.XI

789 ☒	Pitcher , Clear Strike ties 3c Rose (65), Waterbury "Sep 21 '67" pmk., minor cover faults, Extremely Rare, Less Than Five Known(Photo)	E.XV
790 ☒	Man in Top Hat (Small Type) , Bold Strike & Waterbury "Apr 30 '66" Double Circle tie VG 3c Rose (65), cover bit reduced at L., Choice Strike, Very Rare(Photo)	E.XV
791 ☒	Man in Top Hat (Large Type) , Clear Strike ties VG 3c Rose (65), partial Waterbury pmk. (Apr. 23 '66?), tiny aging specks, Very Rare(Photo)	E.XIV

- 792 ☒ **Serifed "W"**, Bold Strike & Waterbury "Oct 4 '66" pmk. ties 3c Rose (65), tiny aging specks, o/w Fine, Rare(Photo) E.VIII

793 ☒	Large Serifed "T" , Mostly Bold Strike & "Waterbury Con Jun 25 '66" Double Circle ties 3c Rose (65), Well-centered, small closed tear, cover trifle irregularly opened at T., Unlisted, Extremely Rare & Possibly Unique(Photo)	E.XVI
-------	--	-------

1869 PICTORIAL ISSUE

- 794 ★ **1c Buff (112).** Rich Color, tiny thin spot, Fine Appearance(Photo) 165.00
795 ★ **1c Buff (112). Horiz. Pair,** Fresh, Full o.g., h.r., F-VF(Photo) 340.00
796 **1c Buff (112).** Rich Color, lightly cancelled, Extremely Fine(Photo) 45.00
797 **1c Buff (112).** Thins, mostly Bold Strike of **Adrian, Mich. Large Bee,** Scarce(Photo) E.VII

798	✉	1c Buff (112). Tied by Cork cancel, "Bethlehem Pa. Jun 17" pmk. on Local Cover, flap missing, Fine	125.00
799		1c-12c Pictorials (112, 113, 115-117). Used, also incl. Unused 1c, small faults; Used 1c & 2c reperfed, Last Three Well-centered, 6c Large Margins, tiny flaws, Beautiful Appearance	E.IX
800	P田	2c Brown, Plate Proof on India (113P3). B. Margin Block, h.r., usual translucencies, VF	250.00
801	★	2c Brown (113). Fresh, Large Part o.g., Beautiful Margins & Centering, reperfed at R., o/w Extremely Fine	110.00
802	★	2c Brown (113). Fresh, Full o.g. (Lightly hinged), minor perf. tip creases & single short perf., o/w Fine	110.00
803		2c Brown (113). Well-centered, light cancel, Extremely Fine ...	20.00
804	✉	2c Brown (113). Tear at L., tied by New York Oval Grid Duplex on 1882 Locally Used Cover, Neat "Life Assurance" Corner Card, Attractive, Very Late Usage	60.00
805	✉	2c Brown (113). Fresh Color, perfs. bit in at B., tied by Segmented Cork cancel on Cover to Cheshire, Ct., with New Haven Corner Card, couple small cover edge tears, o/w Fine, Attractive	60.00
806	✉	2c Brown (113). Two Covers, first tied by Town pmk. on Orange Cover with "From Mercantile Library Co. Philadelphia" Impt. at T.L.; other tied by Geometric Cork cancel, Boston pmk. on Kraft Paper Cover to Canterbury, Ct., small cover faults, each with perfs in, VG-F Lot.....	120.00
807	★	3c Ultramarine (114). Lovely Rich Color, VF	85.00
808	★	3c Ultramarine (114). Deep Rich Color, Fresh & Fine	85.00
809	★	3c Ultramarine (114). Horiz. Pair, o.g., h.r., R. stamp trivial faint toning spot, L. stamps minor perf. tip toning, o/w F-VF	175.00
810	★田	3c Ultramarine (114). Mint Block, Incredibly Fresh, couple nibbed perfs, o/w Fine, A Beautiful Piece	375.00
811		3c Ultramarine (114). Huge Even Margins, inc. Imperf. Arrow Margin at R., Rich Color, light Blue Cork cancel, A Fantastic Stamp	4.25
812	✉	3c Ultramarine (114). On Cover tied by Masonic Square & Compass & Charlestown N.H. pmk., Fine	E.VIII
813	✉	3c Ultramarine (114). Tied by Bold Bedford, Ind. "B" cancel on cover, Bloomington, Ind. receiving pmk., slightly reduced at L., VF	E.V
814	✉	3c Ultramarine (114). Few short perfs, Green cancel (not tied), matching "Owego N.Y. Mar 17" pmk. on Yellow Cover to Geneva, N.Y., some cover soiling & small edge tears, Scarce	100.00 +
815	✉	3c Ultramarine (114). Horiz. Pair, perfs in at B., R. stamp small faults, tied by Evansville, Ind. Shoe Fly cancel, cover slightly reduced at R., Scarce	E.IX
816	✉	3c Ultramarine (114). Two Covers, each with Beautifully-centered stamp, one tied by Quartered Cork cancel with Rockland, N.Y. pmk.; other with Target cancel (not tied), South Lancaster, Mass. pmk., VF, Choice Covers ..	20.00
817	✉	3c Ultramarine (114). Three Covers, each with uncancelled stamp, two with minor perf. tip toning, VG-F centering (cat. \$255.00 as unused singles) ..	—
818	✉	3c Ultramarine (114). Six Covers, incl. Red & Blue cancels, two franked with horiz. pair (one to England), generally VG-F Lot.....	E.V
819	✉	3c Ultramarine (114). On 25 Corner Card or Advertising Covers, generally Fine Lot	E.VIII
820	✉	3c Ultramarine (114). 210 Covers, Range of Shades & Cancels (incl. Grids, Targets, Geometrics, etc.), Large Variety of Postmarks, mixed quality, generally Fine Lot	E.XI
821	★	6c Ultramarine (115). Fresh, Well-centered, VF & Choice	525.00
822	★	6c Ultramarine (115). Fresh, Part o.g. (disturbed), minor tear, o/w Fine	525.00
823		6c Ultramarine (115). Circle of Wedges cancel, Huge R. Imperf. Straddle Margin with bit of next stamp, VF	65.00

824	6c Ultramarine (115). Trivial corner crease, Bold Fancy "W" cancel, VF Appearance, Scarce(Photo)	65.00 +
825	✉ 6c Ultramarine (115). Tied by Grid & Troy N.Y. pmk. on Cover to Maine, neat ms. "1870" at L., cover bit reduced at R., stamp minor bend, o/w VF(Photo)	275.00
826	✉ 6c Ultramarine (115). Perfs. barely in at T., tied by Blue Quartered Cork cancel, matching "Savannah Ga. Jun 25" pmk. on Blue Folded Letter to Liverpool, England , Blue Oval Merchant's handstamp, Red New York Transit & "Liverpool 9 Jy 70" backstamp, minor horiz. file fold, Fine & Attractive(Photo)	275.00
827	★ 10c Yellow (116). Beautifully-centered, Vivid Color, Extremely Fine(Photo)	550.00
828	★ 10c Yellow (116). Fresh, o.g., h.r., Deep Rich Shade, faint corner crease, VF Appearance(Photo)	550.00
829	10c Yellow (116). Beautiful Rich Color, Bold " Hiogo, Japan " pmk., couple short perfs., o/w Extremely Fine(Photo)	225.00
830	10c Yellow (116), "Hiogo, Japan" pmk., VF(Photo)	225.00
831	10c Yellowish Orange (116). Large Grid & Red Boxed Foreign Transit, VF, ex-Newbury(Photo)	70.00
832	★ 12c Green (117). Fresh, Full o.g. (lightly hinged), single tiny faint toning speck, o/w VF(Photo)	475.00
833	★ 12c Green (117). Rich Color, reperfed at L., Fine Appearance(Photo)	475.00
834	12c Green (117). Well-centered, Large Margins, partial Grid cancel, Extremely Fine(Photo)	65.00
835	12c Green (117). Rich Color, target cancels, Fine(Photo)	65.00
836	✉ 12c Green (117). Perfs. slightly in at T. & L., tied by Blue Quartered Cork cancel, matching "Savannah Ga. Oct. 27" pmk. on Neat 1869 Folded Cover to Liverpool, England , Blue Oval Merchant's handstamp, Red New York & Liverpool Transits, Fine & Attractive(Photo)	300.00
837	★ 15c Brown & Blue, Ty. I (118). Fresh, o.g., trivial tiny corner crease, o/w Fine(Photo)	1,100.00
838	15c Brown & Blue, Ty. I (118). Used, Wide Margins, Extremely Fine & Choice(Photo)	165.00
839	15c Brown & Blue, Ty. I (118). Pretty Colors, light cancel, VF(Photo)	165.00
840	15c Brown & Blue, Ty. I (118). Used, Well-centered, Vignette Shifted to B. R., breaks in grill, nibbed perf., o/w Extremely Fine(Photo)	165.00
841	15c Brown & Blue, Ty. I (118). Used, Large Margins, minor thin spot, VF Appearance(Photo)	165.00
842	15c Brown & Blue, Ty. I (118). Used, Choice Vignette Shift to B.L., trivial corner perf. crease, o/w Fine(Photo)	165.00
843	15c Brown & Blue, Ty. I (118). Deep Rich Colors, Quartered Cork, trivial corner perf. crease, o/w Fine(Photo)	165.00
844	★ 15c Dark Brown & Blue, Ty. II (119a). Fresh, Gorgeous Deep Rich Colors, reperfed, VF Appearance(Photo)	550.00
845	15c Dark Brown & Blue Ty. II (119a). Used, Rich Colors, Extremely Fine(Photo)	80.00
846	15c Dark Brown & Blue, Ty. II (119a). Gorgeous Deep Rich Colors, Wide Even Margins, Rosette cancel, Extremely Fine(Photo)	80.00
847	15c Brown & Blue, Ty. II (119). Large Margins, "Slip-print" Giving Double Transfer Appearance, Town pmk., VF & Exceptionally Attractive(Photo)	80.00
848	15c Brown & Blue, Ty. II (119). Unusual Four Bar Grid cancel, VF(Photo)	80.00
849	15c Brown & Blue, Ty. II, Center Inverted (119b). Lightly cancelled, minor filled thin in grill, tiny crease and short perf., o/w Fine, Attractive, Very Rare(Photo)	11,000.00

850	✉	15c Brown & Blue, Ty. II (119). Gorgeous Deep Rich Colors, perfs. just in at L., tied by Quartered Cork cancel & Red "New-York Paid All Br. Transit Dec 10" Transit, "Montrose Pa. Dec 9" pmk. on Neat Cover to Italy, 1870 Rome backstamp, Fine Cover(Photo)	750.00
851	✉	15c Brown & Blue, Ty. II (119). Rich Colors, tied by Rosette on Tissue Paper Cover to France, Red "New Paid York 6", Blue French Transits, usual cover faults due to fragile nature of paper, o/w Fine, Last Month of 15c Treaty Rate of 1857(Photo)	750.00
852	✉	15c Brown & Blue, Ty. II (119). Used with Two 2c Brown (113) , all perfs. trifle in at L., Red Quartered Cork cancels, matching Baltimore Md. pmk., tied by Red Four Line German Transit on Small Mourning Cover to Italy , one 2c also tied by Purple "PD", Jan 1870 usage, Handsome Cover (Photo)	750.00 +

853	★	24c Green & Violet (120). Rich Colors, VF(Photo)	1,400.00
854	★	24c Green & Violet (120). Fresh, o.g., Fantastic Wide Even Margins, light corner crease & small scuff speck o/w Extremely Fine, Fantastic Appearance(Photo)	1,400.00

855		24c Green & Violet (120). Nice Margins, Glorious Colors, light cancel, Extremely Fine "Gem"(Photo)	375.00
856		24c Green & Violet (120). Beautifully Centered, Gorgeous Deep Rich Colors, tiny faint corner crease, Extremely Fine Appearance(Photo)	375.00
857		24c Green & Violet (120). Well-centered, Neat Grid of Squares cancel, minor faults, Extremely Fine Appearance(Photo)	375.00
858		24c Green & Violet (120). Circle of Wedges cancel, Rich Colors, reperfed at R., Extremely Fine Appearance(Photo)	375.00
859		24c Green & Violet (120). Cork cancel, Deep Rich Colors, VF (Photo)	375.00
860		24c Green & Violet (120). Large Margins, Rich Colors, Circle of Wedges cancel, light wrinkle, o/w VF, Handsome(Photo)	375.00
861		24c Green & Violet (120). Quartered cork cancel, Rich Colors, T. & B. perfs. at an angle, single nibbed perf., o/w VF, Quite Unusual(Photo)	375.00
862		24c Green & Violet (120). Geometric cancel, Beautifully Centered, Deep Rich Colors, trivial corner perf. crease, o/w VF, with P.F. Certificate(Photo)	375.00
863		24c Green & Violet (120). Used, faint toning nearly all on back, tiny corner crease, o/w VF(Photo)	375.00
864		24c Green & Violet (120). Deep Rich Colors, Red cancel, light creases & couple pinholes, Fine Appearance(Photo)	450.00
865		24c Green & Violet (120). Quartered cork cancel, small faults, Fine Appearance(Photo)	375.00
866		24c Green & Violet (120). Red cancel, couple tiny perf. creases, o/w Fine(Photo)	450.00
867		24c Green & Violet (120). Quartered cork cancel, small faint thin, Fine Appearance(Photo)	375.00
868		24c Green & Violet (120). Circle of V's cancel, tiny corner creases, o/w Fine(Photo)	375.00

869		24c Green & Violet, Center Inverted (120b). Smudgy cork cancels, couple minor corner perf. creases, centered to B.R., perfs. close to touch, Very Rare(Photo)	11,000.00
870	★	30c Blue & Carmine (121). Fresh, Large Part o.g., Rich Colors, Beautifully Centered, Extremely Fine(Photo)	1,300.00

871	★	30c Blue & Carmine (121). Fresh Colors, couple tiny trivial thin specks, Fine Appearance(Photo)	1,300.00
872		30c Blue & Carmine (121). Beautifully-centered, Rich Colors, Circle of Wedges cancel, Extremely Fine(Photo)	160.00
873		30c Blue & Carmine (121). Bold Red cancel, VF(Photo)	200.00
874		30c Blue & Carmine (121). Large Star cancel, VF(Photo)	160.00

875	30c Blue & Carmine (121). Two Large Margins, Rich colors, rosette cancel, Fine(Photo)	160.00
876	30c Blue & Carmine (121). Cork cancel & large portion of Blue French Transit , Fine(Photo)	160.00
877	30c Blue & Carmine (121). Quartered cork cancel, Fine(Photo)	160.00
878	30c Blue & Carmine (121). Quartered Cork cancel, small sealed tears, Fine Appearance	160.00

879	30c Blue & Carmine, Flags Inverted (121b). Neat Circle of "V"'s cancel, couple small neat repairs, VF Appearance, A Very Attractive & More Than Acceptable Example of this Tremendous 19th Century Rarity(Photo)	30,000.00
880 ★	90c Carmine & Black (122). Lovely Rich Colors, couple filled thins, VF Appearance(Photo)	4,250.00
881	90c Carmine & Black (122). Beautifully-centered, light Bars cancel, Extremely Fine(Photo)	750.00

1869 RE-ISSUES

882 ★	1c Buff, Re-Issue (123). Some tiny black paper fibers on back, Fine(PPhoto)	250.00
883 ★	2c Brown, Re-Issue (124). Part o.g., trivial corner perf. crease & negligible soiling, o/w VF(Photo)	275.00
884	2c Brown, Re-Issue (124). Faint cancel, Well-centered, few trivial perf. tip creases, o/w Extremely Fine(Photo)	225.00

885 ★	3c Blue, Re-Issue (125). Small filled thin, Fine Appearance, Rare(Photo)	2,000.00
886 ★	6c Blue, Re-Issue (126). Part o.g. (disturbed), Fine(Photo)	600.00
887 ★	10c Yellow, Re-Issue (127). Tiny margin scuff speck & couple partly nibbed perfs., o/w Fine(Photo)	1,000.00
888 ★	12c Green, Re-Issue (128). Fresh, tiny corner perf. crease, reperfed at T., o/w Fine(Photo)	1,100.00
889 ★	15c Brown & Blue, Re-Issue (129). Fresh, Large Part o.g., tiny thin spot, Fine Appearance(Photo)	950.00
890 ★	15c Brown & Blue, Re-Issue (129). Trivial flaws, o/w Fine(Photo)	950.00
891	15c Brown & Blue, Re-Issue (129). Large Margins, Reg cancel, Extremely Fine(Photo)	400.00
892 ★	24c Green & Violet, Re-Issue (130). Part o.g., minor soiling, reperfed at R., o/w Fine(Photo)	900.00
893 ★	30c Blue & Carmine, Re-Issue (131). Part o.g., tiny faint corner toning speck, o/w Fine(Photo)	1,350.00

BANK NOTE GRILLS

894 ★	1c Ultramarine, Grill (134). Fine(Photo)	300.00
895	1c Ultramarine, Grill (134). Three, "8" in circle, Star in circle & Dollar sign (S in dollar sign reversed), last two reperfed, VF Strikes	90.00 +
896	1c-3c Bank Note Grills (134-136). Diff. Leaf cancels, 1c some short or nibbed perfs., o/w VF	55.00 +
897	1c-6c Bank Note Grills (134, 135, 137). Used, 6c N.Y.F.M. Cancel (tiny flaws), o/w F-VF	185.00
898	1c-30c 1870-88 Bank Notes (Betw. 134-217). 11 Items, incl. Nos. 134(2), 149, 151, 163, 184 (Fancy Red cancel), Unused Nos. 182, 206, 214(2), last two Nos. o.g., mostly F-VF.....	E.IX
899 ★	2c Red Brown, Grill (135). Fresh, o.g., centered to T., reperfed at R., o/w Fine(Photo)	200.00
900 ★	2c Red Brown, Grill (135). Rich Color, VG.....	200.00
901 ★	2c Dark Red Brown, Grill (135). Reperfed at R., perfs. trifle in at B..	200.00
902	3c Green, Quadruple Split Grill (136 var). Well-centered, Negative "4" cancel, VF & Choice	40.00 +

903	3c Green, End Roller Grill (136 var). Unusual Grid cancel, couple nibbed perfs. on grill margin, o/w Fine, Scarce(Photo)	150.00
904	6c Pale Carmine, Grill (137). Used, VF(Photo)	135.00
905	6c Carmine, Grill (137). Used, Well-centered, tiny faults, VF Appearance(Photo)	135.00
906	6c Carmine, 7c Vermilion, Grills (137, 138). Blue cancels, reperfed, Fine Appearance(Photo)	265.00
907	7c Vermilion, Grill (138). Light cancel, couple perf. creases, o/w Extremely Fine(Photo)	120.00
908	7c Vermilion, Grill (138). Target cancel, VF(Photo)	120.00
909	7c Vermilion, Grill (138). Well-centered, Clear NYFM Geometric cancel. small faults, Very Pretty(Photo)	120.00 +
910	7c Vermilion, Grill (138). Bold NYFM cancel Ty. S18, reperfed at L., VF Appearance(Photo)	120.00 +
911	7c Vermilion, Grill (138). NYFM Star cancel, small thin, VF Appearance(Photo)	120.00
912	7c Vermilion, Grill (138). Well-centered, cork cancel, single barely nibbed perf., o/w VF(Photo)	120.00
913	7c Vermilion, Grill (138). Ultramarine cork cancel, some nibbed or partly nibbed perfs., o/w VF(Photo)	120.00 +
914	7c Vermilion, Grill (138). Light Red cork cancel, tiny corner perf. crease, o/w VF(Photo)	140.00
915	10c Brown, Grill (139). Well-centered, clear grill, light cancel, Extremely Fine(Photo)	235.00
916	10c Brown, Grill (139). Used, Rich Color, reperfed at L, Fine Appearance(Photo)	235.00
917	10c Brown, Grill (139). Tied by "New York Steamship" pmk. on small piece, Fine(Photo)	235.00

918 ★ **12c Dull Violet, End Roller Grill (140 var).** Couple minor corner perf. creases, tiny tear at B. caused by grill impression, o/w Fine, A Tremendously Rare Grill Variety, Possibly Unique Unused (cats. \$3,500 used, unpriced unused)(Photo) 8,500.00 +

919	15c Orange, Grill (141). Quartered cork cancel, light crease & few perf. creases, VF Appearance(Photo)	375.00
920	15c Orange, Grill (141). Target cancel, trivial perf. tear, o/w Fine(Photo)	375.00
921	15c Orange, Grill (141). Target cancel, two tears (one internal, other R. Margin), Fine Appearance(Photo)	375.00
922	15c Deep Orange, Grill (141). Used, reperfed at R., T. perfs. close....	375.00

923	24c Purple, Grill (142). Used, small margin crease & tiny tear, single nibbed perf., perfs. trifle in at L., Respectable Appearing Example of this Grill Rarity(Photo)	8,500.00
924 ★	30c Black, Grill (143). Fresh Color, only few points show (horiz. row back of head), R. perfs. close, Fine, Rare(Photo)	2,500.00

925	90c Carmine, Grill (144). Used, Nice Margins & Centering, short corner perf. & closed margin tear, o/w VF(Photo)	400.00
-----	---	--------

1870-1888 BANK NOTES

926 E	1c Black, Vignette Die Essay on Ivory (Brazer 145E-Cb). 27x31mm, faint thin, VF Appearance, Scarce(Photo)	E.VII
-------	--	-------

927 P	1c-90c Bank Note Small Die Proofs (145P2, 157P2-166P2). Cpl. "Set" as Issued for the Roosevelt Albums, on Gray Cards, last three values reduced to 7/8x1 1/8", o/w VF(Photo Ex)	2,100.00
-------	--	----------

928 P	1c-90c 1870 Bank Note Plate Proofs on India (145P3-155P3). Cpl. Set, few usual translucencies, couple trivial faults, o/w F-VF	662.50
-------	---	--------

929		1c-90c 1870-79 Bank Notes (Betw. 145-191). 21 Diff. Used Singles & Two Horiz. Pairs (Nos. 153 & 165a), Singles incl. Nos. 151, 153, 155, 160, 162-166, 191, generally F-VF	E.IX
930	★田	2c Red Brown (146). Block, disturbed o.g., some reinforcement, perfs. close to touch.....	150.00
931	★	2c Red Brown, 3c Green (146, 147). Fresh, o.g. (disturbed on latter), VF..	80.00
932	∞	2c-6c 1870-73 Bank Notes (146, 148, 158). Two of Each tied on Two Covers & one front by Diff. NYFM cancels, one 6c tied on front by Ty. A28 3c Vert. Pair tied by Geometric & Two 2c and 6c lifted & replaced, tied by Rare Star cancels (Ty. A28), Attractive Lot.....	E.VII
933	★	6c Carmine (148). Fresh, Deep Rich Shade, Exceptionally Well-centered, shows two "grill points" but not strongly enough to offer as No. 137, Extremely Fine & Choice, ex-Newbury(Photo)	120.00
934	★	7c Vermilion (149). Extremely Fine(Photo)	200.00
935	★	7c Vermilion (149). Mint, VF(Photo)	200.00
936	★	7c Vermilion (149). Vivid Color, Fine & Choice(Photo)	200.00
937	★	7c Vermilion (149). T. perfs. close, Fine(Photo)	200.00
938		7c Vermilion (149). Used, Extremely Fine(Photo)	30.00
939		7c Vermilion (149). Well-centered, partial Red Town pmk. & Bold NYFM "Flying Clothes Pins" cancel (Ty. S16), Extremely Fine "Gem" (Photo)	30.00 +
940		7c Vermilion (149). Well-centered, Orange Red Segmented Cork cancel, single short perf., o/w Extremely Fine.....	40.00
941	E	10c Brown, Die Essay on Ivory (Brazer 150E-Db). 70x74mm, light crease, color somewhat faded from cleaning, Rare	E.VII
942	★	10c Brown (150). Fresh, Large Part o.g., h.r., couple nibbed perfs., o/w Fine	120.00
943		10c Brown (150). Vert. Pair, T. Stamp light crease, Bold NYFM Negative "H" cancel (Ty. C4), VF Strike, Rare	E.V
944		10c-24c 1870 Bank Notes (150, 152 two, 153). 10c "N. York Steamship" cancel, last Three Diff. NYFM cancels, 10c & both 15c Nicely Centered, Handsome Lot	103.00 +
945		3c-10c 1870-79 Bank Notes (150 two, 158, 160, 186). Small faults, each with Diff. NYFM Star or Circle cancels incl. Ty. A2 on No. 158 & Ty. C3 on No. 150, both Scarce, Attractive Lot	E.IV
946	∞	10c Brown (150). Tied by NYFM Grid Ty. F13 on 1872 Folded Letter to France, Red "New Paid York 6", British & French Transits, VF	E.VII
947	∞	10c Brown (150). On May 1873 Folded Cover tied by the Scarce NYFM Negative "H" (Ty. C4) cancel, New York pmk., "2" handstamp, trivial erosion specks, Attractive	E.VII
948	∞	10c Brown (150). Single & Double Rate Covers to France (1871, 1872), both tied, New Orleans, La., one internal cover tear, o/w Fine	E.IV
949	∞	10c Brown (150). Used with Two 3c Green (147) on June 1873 Folded Cover to France tied by Cork, New Orleans La. pmk., Red New York & Blue Brest Transits, ms. "5" decimes due, Fine & Scarce, Incorrectly Rated Cover	E.VI
950		12c Dull Violet (151). Bold NYFM Cross in Circle cancel (Ty. G24), trivial corner perf. crease, o/w VF.....	27.50 +
951		12c Dull Violet (151). Well-centered, Bright Red cancel, trivial minute perf. tear at T., o/w VF, Attractive	37.50
952		12c Violet (151). Used Horiz. Strip of Five, natural s.e. at L., small faults, Fine Appearance	147.50 +
953		12c Violet, 24c Purple (151, 153). NYFM cancels, 12c in Red, 24c with additional Red "New York" pmk., couple nibbed perfs., o/w F-VF.....	77.50 +
954	★	15c Bright Orange (152). Fresh, Beautifully Centered, Extremely Fine & Choice, with P.F. Certificate(Photo)	275.00
955	★	15c Bright Orange (152). Horiz. Pair, Rich Color, perfs. just clear at L., Fine(Photo)	575.00

956	15c Bright Orange (152). Well-centered, Extra Large Margins, light Red cancel, few rough perfs., Extremely Fine(Photo)	40.00
957	24c Purple (153). Used, Extremely Fine(Photo)	40.00
958	24c Purple (153). Horiz. Strip of Six, NYFM cancels, some separation, R. stamp defective B.R. corner, perfs. touch to tiny bit in at B., Rare Multiple	300.00
959	90c Carmine (155). Well-centered, Large Margins, distinctive Line of Squares cancel, reperfed, o/w Extremely Fine(Photo)	90.00
960 P	1c Ultramarine, Plate Proof on India (156P3). VF	85.00
961 P	1c Black, "Atlanta" Plate Proof (156TC). VF	47.50
962 ★	1c, 2c 1873-79 Bank Notes (156, 157, 183). No. 183 with pre-printing crease, 2c values slight soil spots, VG-VF	137.50
963	1c Ultramarine (156). Small faults, Rare NYFM Star cancel (Ty. A3), VF Strike	E.III
964 P	2c-90c 1873 Bank Notes, Plate Proofs on Card (157P4, 160P4, 162P4-166P4). F-VF Lot	266.00
965 P田	3c Black, Trial Color Plate Proof on India (158TC3). T. Margin Block, Card Mounted, VF	60.00
966 ∞	3c Green (158). Three Singles on May 1875 Folded Cover to France tied by Targets, New Orleans La. Red "New York Paid" & Red Boxed "P.D.", Scarce 9c Rate, VF	E.VI
967 ∞	3c Green (158). Vert. Strip of Three, R. Perfs. touch to tiny bit in, tied by Targets on 1875 Folded Cover to France, New Orleans & Red New York Paid pmks., Blue French Transits, Scarce 9c Rate, Fine	E.V
968 ∞	3c Green (158). Horiz. Strip of Three, one minor faults, on 1875 Folded Letter to France, tied by Grid cancels & Blue French Transit, "New Orleans La. Dec. 27" pmk. (5 days before new 5c rate), Stamps also tied by Red "New York Jan. 1" pmk. (First Day of New 5c Rate), Very attractive 9c Rate	E.VI
969 ∞	3c Green (158), Two Covers, each franked with Pair on cover to England, first with NYFM Star cancel (A19), Red New York pmk. & Red "London Paid Sp 74" receiving pmk., Very Early Usage; other with NYFM Circle of Hearts cancel, Red New York pmk. & Red "London E.C. Paid Sp 74" pmk., some small perf. faults, o/w F-VF Lot	E.VI
970 ★	6c Dull Pink (159). Beautifully centered, Fresh, o.g., couple partly nibbed perfs., really trivial, o/w Extremely Fine(Photo)	110.00
971	6c Dull Pink (159). Small faults, Bold NYFM Wheel cancel (Ty. W7), Rare(Photo)	E.V
972 ∞	6c Dull Pink (159). Used with 3c Green (158), narrow s.e. at L., tied by Bold Targets, New Orleans, La. & Red "New York Paid" pmks. on March 1875 Folded Letter to France, Red Str. Line "Too Late", Attractive 9c Rate(Photo)	E.VI
973	10c Brown (161). Horiz. Pair, Well-centered, Bold NYFM Geometric cancel (Ty. G11), VF & Choice(Photo)	E.VII
974 P田	12c Blackish Violet, Plate Proof on India (162P3). Block, Card Mounted, VF(Photo)	350.00
975	12c Blackish Violet (162). Horiz. Pair, Bold Blue Bar cancels, VF ...	65.00 +
976	15c Yellow Orange, 30c Gray Black (163, 165). Used Horiz. Strips of Three, latter (Ty. F) Supplementary Mail cancel, one 30c R. margin added (not counted in cat. value), o/w Fine	130.00 +
977 P	24c Violet Plate Proofs on India, Card (164P3, 4). Two of latter, Remarkably Diff. Shades (one Blackish Violet), india proof usual transparency, VF	175.00
978	30c Gray Black (165). Red cancel, VF	40.00
979 ★	90c Rose Carmine (166). Fine Color, nearly full o.g., reperfed, VF Appearance(Photo)	775.00
980	90c Rose Carmine (166). Horiz. Pair, NYFM "SPOKES" Type cancels, VF(Photo)	225.00

981	2c Vermilion (178). Small faults, Bold NYFM Geometric Cancel (Ty. GU4), Scarce	E.III
982 ★	2c Vermilion, 5c Blue (178, 179). Fresh Colors, couple nibbed perfs. on each, o/w Fine	220.00
983 ★	5c Blue (179). Fresh, o.g., VF	110.00
984 ☒	5c Blue (179). Tied by NYFM cancel (Ty. F6) on 5c Blue on White Entire (U177) to Germany, canceled by second strike of NYFM cancel, Red "New York Sup (Supplementary) Paid Mar 2", Bremen 1878 backstamp, magenta indelible pencil notation B.L. corner, o/w VF	E.VI
985 ★	1c Blue (182a). Fresh, o.g., Nice Margins, Lightly hinged, tiny natural inclusion speck, VF	70.00
986 ★	1c-15c 1879-81 Bank Notes (182-184, 189, 205-209). Few o.g., also incl. 1c No. 206 Eight Hole Patent Punch, mixed quality, F-VF Appearance	E.IX
987 ★	2c Vermilion, 5c Blue (183, 185). Fresh, o.g., VF	132.50
988 P	1c-10c 1879-82 Bank Notes, Plate Proofs on Card (183P4, 185P4, 206P4, 207P4, 208aP4, 209P4). VF Lot	325.00
989	2c-10c 1879-83 Bank Notes (184, 185, 188, 210). Used, each with enormous margins, few small perf. flaws, A Fantastic Lot	E.VII
990 ★田	5c Blue (185). Block, Fresh, o.g., couple minor reinforcements, T. perfs. close to tiny bit in, Attractive	450.00
991 ☒	5c Blue (185). Two Covers from China, same corresp., one tied by Circle of Wedges, both with "U.S. Postal Agcy. Shanghai" pmks., both to R.I., one forwarded to London, Pink San Francisco Transit Backstamps, slight aging, Scarce	E.IX
992 田	6c Pink (186). Used Horiz. Block of Six, minor reinforcement, couple trivial flaws, F-VF Piece	215.00 +
993 ★	15c Red Orange (189). Well-centered, o.g., tiny natural fiber inclusion, Extremely Fine	90.00
994 ★	15c Red Orange (189). Fresh, o.g., Gorgeous Margins & Centering, very faint tiny thin speck, o/w Extremely Fine & Choice	90.00
995 ★	15c Red Orange (189). Fresh, o.g., VF	90.00
996 ☒	15c Red Orange, 30c Full Black (189, 190). 30c corner crease, used with 10c Brown (209) on 11 times Rate Cover to Italy tied by New York 1887 Duply Pmks., cover reduced & neatly refolded, Attractive & Quite Scarce	E.IX
997 ★	5c Brown (205a). Fresh, o.g., VF	60.00
998 ★	1c-5c 1882-87 Bank Notes (205, 210, 212-214). Two of Nos. 205, 212 & 213, Some o.g., h.r., few faint toning or tiny faults, o/w Fine	E.VI
999 ★	1c Gray Blue (206) Fresh, o.g., Wide Margins, Extremely Fine "Gem"	21.00
1000 ★田	1c Gray Blue (206). Mint Block, R. Pair, VF; L. Pair Extremely Fine.	90.00
1001 ★田	1c Gray Blue (206). Block, Brilliant o.g., B. Pair Mint, VF	90.00
1002 ★	1c-10c 1881-88 Bank Notes (206-211, 212-216). Few o.g., mixed quality F-VF Appearance	E.IX
1003 ★田	3c Blue Green (207). Mint Block, light natural paper wrinkle in one, couple with tiny faint toned spot, o/w VF	95.00
1004 ☒	3c Blue Green (207). Horiz. Pair tied by St. Louis Mo. Duplex pmks., on Cover with Overall "Illustr. of 'The Great Fair St. Louis'" on Back, tiny part of one 3c folded over T., Handsome & Scarce	E.V
1005 ★	6c Rose (208). Three Large Margins, Fresh, o.g., couple natural inclusion specks, small uninked area in vignette oval, VF	165.00
1006 ★	6c Brown Red (208a) Fresh, o.g., h.r., single barely nibbed perf., o/w VF ..	140.00
1007 ★田	10c Brown (209), Mint Block, VF	175.00
1008 ★田	2c Red Brown (210). Mint Vert. Block of Six, light bend in one, VF ..	108.50
1009 ☒	2c Red Brown (210). Cork cancel, not tied, Atchison Kan. Pmk., Horiz. Pair 1c Brown Postage Due (J1), Bold "Due 2" in Circle cancel, additional strike on Pink Cover, Overall, R.R. Map Illustr. on Back of Kansas & surrounding states Engraved by "Rand, McNally & Co., Chicago", Very Handsome & Scarce	E.VI

1010 ★	2c Red Brown, 3c Vermilion (210, 214). Fresh, o.g. VF	47.50
1011 ★	2c Pale Red Brown, Special Printing (211B). Small part o.g., h.r., Fine, Colman guarantee(Photo)	500.00
1012 ★	1c Ultramarine (212). Fresh, o.g., VF	35.00
1013 ★	1c Ultramarine (212). Mint Horiz. Strip of Four with T.L. Sheet Margin, Fresh, L. stamp VF, one other with single short perf., others Extremely Fine	145.00
1014 ☒	1c Ultramarine (212). Perfs. in at R., minor corner crease, tied by N.Y. Double Oval pmk. on Illustr. Corner Card Cover to Pittsfield, Mass., Purple "N.Y.P.O./Subject to Letter/Rates/Unlawful Printing on Wrapper" Octagonal handstamp, also with Purple "Pointing Hand" handstamp inscribed "Return to Sender", Attractive & Unusual	E.IV
1015 ★	2c Green (213). Beautifully centered, o.g., tiny natural inclusion speck, Extremely Fine	11.00
1016 ★	3c Vermilion (214). Well-centered, Bright Color, o.g., very lightly hinged, Extremely Fine(Photo)	30.00
1017 ★田	3c Vermilion (214). Mint T.R. Corner Margin Block, F-VF	125.00
1018 ★田	4c Carmine (215). Mint Block, VF(Photo)	375.00
1019 ★	5c Indigo (216), Mint T. Pl. No. Single, Well-centered, Extremely Fine(Photo)	70.00
1020 ★	5c Indigo (216). Fresh, o.g., Deep Rich Shade, lightly hinged, VF(Photo)	70.00
1021 ★	30c Orange Brown (217). Well-centered, VF(Photo)	250.00
1022 ★	30c Orange Brown (217). Well-centered, o.g., reperfed at R., Extremely Fine Appearance	250.00
1023 ★	30c Orange Brown (217). Fresh, slightly disturbed o.g., Fine ..(Photo)	250.00
1024 田	30c Orange Brown (217). Used Block, Well-centered, T.L. stamp small closed tear, reperfed at L., VF Appearance(Photo)	225.00
1025 ★	90c Purple (218). Fresh, o.g., Three Huge Margins, tiny natural inclusion speck & small thin, Extremely Fine Appearance(Photo)	550.00
1026 ★	90c Purple (218). O.g., couple faint negligible creases, color trifle faded, o/w Fine	550.00
1027 田	90c Purple (218). Used Block, some hinge reinforcement, three have faults, Fine Appearance(Photo)	450.00

NEW YORK FOREIGN MAIL CANCELLATION COLLECTION

1028	<p>New York Foreign Mail, Nearly Cpl. Collection of 358 Stamps & 74 Covers (9 are fronts only), Contains More Than 80% of the Proven Types, Better Denominations incl. 5c(30), 6c(154), 7c(52), 10c(74), 12c(10), 15c(10), 24c(18), 30c(4) & 90c(2), Covers incl. 36 to England [twenty-six with 6c rate, three with 12c double rate (one franked with 12c Violet, another with Supplementary Mail cancel), five with 5c UPU rate & two with 10c double rate (one with Supp. Mail cancel), 2 to Scotland (5c & 6c rates), 10 to France [one with 6c rate (1c carrier fee + 5c UPU rate, very scarce), three with 9c rate (all diff. combinations), two with 18c double rate (one franked with 6c & 12c; other with 1c, 7c, 10c & Supp. Mail cancel on repaired cover front), three with 10c rate & one with 16c rate], 14 to Germany [four with 6c rate (one is 6c entire), one with 12c double rate, four with 5c rate, one with 10c double rate & Supp. Mail cancel, one with 30c Black on large part of cover front (ms. "Via England" routing instruction), two with 7c rate & one with 2c Postal card rate], 1 to Hungary [6c rate], 6 to Italy [3 with 10c rate (one franked with two 2c Grills & 6c Grill), one with 20c double rate & two with 5c rate], 1 to Nicaragua [15c rate], 2 to Mexico [20c double rate], 1 to Holland [10c rate], 1 to Switzerland [20c rate, franked with seven 2c Brown, cover reduced, 6c postage missing], some duplication, A Marvelous Collection & A Wonderful Foundation for the Serious NYFM Postal History Student.....(Photo Ex)</p>	E.XVII
------	--	--------

1890 ISSUE

1029 ★田	1c Blue (219). Mint Block , Extremely Fine(Photo)	62.50
1030 ★	1c-90c 1890 Issue (219-229) . Cpl. Set, 10c used, 4c without gum, others o.g. or part o.g., mixed quality, F-VF Appearance E.X	
1031 ★	1c-8c 1890 Issue (219, 220-225) . Fresh, all but 2c & 3c minor flaws, o/w F-VF 236.00	
1032 ★	2c Lake (219D) . Fresh, light natural offset, Lightly hinged, Fine 85.00	
1033 ★	2c-10c 1890 Issue (219D, 224, 226) . 6c o.g., Fine 215.00	
1034 ★	6c Brown Red (224) . Lightly hinged, VF(Photo) 45.00	
1035 ★田	8c Lilac (225). Mint Block , T.L. stamp with tiny 2mm tear, o/w VF... 125.00	
1036 ★	10c Green (226) . Mint, VF(Photo) 85.00	
1037 ★	10c Green (226) . Fresh, h.r., couple really trivial perf. tip gum soaks, still VF 85.00	
1038 ★	15c Indigo (227) . Fresh, Rich Shade, Lightly hinged, trivial natural translucent speck, Extremely Fine(Photo) 125.00	
1039 ★	15c Indigo (227) . Mint B. Pl. No. Single, Fresh, VF(Photo) 125.00	
1040 ★	30c Black (228) . Light overall toning, tiny faults, o/w VF(Photo) 175.00	
1041 ★	30c Black (228) . Fresh, h.r., Fine(Photo) 175.00	
1042 ★	90c Orange (229) . Fresh, disturbed o.g. from hinge removal, tiny natural inclusion speck, Fine(Photo) 300.00	
1043	90c Orange (229) . Used, Three Diff. Shades, two with small faults, VF Appearance 180.00	

COLUMBIAN ISSUE

1044 ★田	1c Columbian (230). Mint Block , F-VF 95.00	
1045 ★	1c-6c Columbians (230-235) . Fresh, last four minor flaws, o/w F-VF ... 334.50	
1046 ★	1c, 3c Columbians (230, 232) . Without gum, Three of former, latter with tiny thin, o/w Fine Lot 121.50	
1047 ★	2c Columbian (231) . Wide Even Margins, Lightly hinged, Extremely Fine(Photo) 21.00	
1048 ★田	2c Columbian (231). Mint Block , F-VF 85.00	
1049 ★	3c Columbian (232) . Lightly toned, tiny natural inclusion speck, VF(Photo) 50.00	
1050 ★田	3c Columbian (232). Mint Block , tiny gum toning spot (shows through faintly on one perf.), o/w VF(Photo) 210.00	
1051 ★田	4c Columbian (233). Block , Fresh, T.L. stamp Mint with few minute soiling specks on front, B.L. stamp Mint except few tiny rust specks on back, o/w VF(Photo) 310.00	

1052 ★田 4c Blue, Columbian Error of Color (233a). R. Impt. Block , Mint (never hinged), Exceptionally Well-Centered for this, T. L. stamp tiny natural inclusion speck, Extremely Fine, A Fantastic Example of this Famous Rarity, with P.F. Certificate(Photo) Reserve 60,000.00
--

1053 ★	5c Columbian (234) . Mint B. Pl. No. Single, Large Margins, single partly nibbed perf. at R., Beautiful Appearance(Photo) 85.00	
1054 ★	6c Columbian (235) . Beautifully Centered, few unpunched perfs., Extremely Fine(Photo) 80.00	
1055 ★	6c Columbian (235). L. Margin Single with Part Impt. showing "Stellate" Plate Crack in Selvedge, Lightly hinged, Fine 80.00	
1056 ★田	6c Columbian (235). Mint L. Impt. Block , "Stellate" Plate Crack in Impt. Selvedge, VF(Photo) 325.00	
1057 ★	8c Columbian (236) . Fresh, Rich Color, Beautifully Centered, Extremely Fine(Photo) 50.00	
1058 ★	8c Columbian (236) . Fresh, Lightly hinged, VF(Photo) 50.00	

1059 ★	8c Columbian (236). Fresh, VF	(Photo)	50.00
1060 ★	8c Columbian (236). Fresh, h.r., VF	•	50.00
1061 ★	8c Columbian (236). Deep Rich Shade, h.r., couple light natural wrinkles, VF		50.00
1062 ★	8c Columbian (236). Minor h.r., Fine		50.00
1063 ★田	8c Columbian (236). Mint Block, T.R. stamp with light corner crease, o/w Extremely Fine	(Photo)	210.00
1064 ★	10c Columbian (237). Two Diff. Shades, Fresh, one small paper remnant, both tiny thin, F-VF Appearance		220.00
1065 ★田	10c Columbian (237). Mint Block (tiny gum disturbance on one), VF	(Photo)	450.00
1066 ★	15c Columbian (238). Fresh, h.r., VF	(Photo)	175.00
1067 ★	15c Columbian (238). Mint, tiny owner's handstamp on back VF ..	(Photo)	175.00
1068 ★	15c Columbian (238). Fresh, h.r., tiny thin, VF Appearance ...	(Photo)	175.00
1069 ★	50c Columbian (240). Fresh, h.r., small thin, VF Appearance ..	(Photo)	350.00

1070 ★	\$2.00 Columbian (242). B. Impt., "AA" & Pl. No. 105 Strip of Four , Exceptionally Fresh, couple tiny natural inclusion specks, R. stamp small spot on gum & trivial corner perf. crease (mentioned for sake of accuracy), F-VF, Rare, A Magnificent Showpiece (Photo)		
		Reserve	20,000.00

1071	\$2.00 Columbian (242). Neat Town pmk., some residual gum, VF (Photo)	350.00
------	--	--------

1072 ★	\$3.00 Columbian (243). Deep Rich Color, disturbed o.g., tiny corner perf. crease, o/w VF	(Photo)	1,850.00
1073	\$4.00 Columbian (244). Well-centered, Duplex cancel, single slightly nibbed perf., o/w VF	(Photo)	900.00
1074 ★	\$5.00 Columbian (245). Large Part o.g., minor h.r., Well-centered, tiny pinhole, Extremely Fine Appearance, with P.F. Certificate	(Photo)	3,100.00
1075	\$5.00 Columbian (245). Well-centered, light Target cancel, Extremely Fine	(Photo)	1,000.00

1076	1c-10c Columbian Cut Squares & Entires (U348-U351). 31 Items (18 Cut Squares, 13 Entires), Virtually All Unused, incl. Shades, Sizes, Die Types, "Specimen" Ovp. on 2c Cut Square, Wells Fargo Frank on 2c Entire, etc., VF Lot.....		
			131.25 +

1894 ISSUE

1077 ★田	1c Ultramarine (246). Block, lightly hinged, Fine Color, VF		62.50
1078 ★	3c Purple (253). B. Part Impt. Single, VF		47.50
1079 ★	3c Purple, 4c Dark Brown (253, 254). Small h.r., Fine		97.50
1080 ★	4c Dark Brown Imperf. (254a). Horiz. Pair, R. stamp with small thin spot, also incl. 3c Purple Imperf. (253a) Horiz. Pair (quite faded), crackled o.g., R. stamp with couple tiny thin spots, o/w VF Lot		E.VII
1081 ★	4c-6c 1894 Issue (254-256). 4c h.r., Fresh & Fine		147.50
1082 ★田	4c Dark Brown, 5c Chocolate (254, 255). Blocks, h.r., one 4c with small thin, three 5c with small fault, also incl. 3c Purple (253) Block (somewhat faded), two Mint, one with small thin, o/w VG-F Lot		E.VIII
1083 ★	5c Chocolate (255). "Jumbo" Margins, Extremely Fine	(Photo)	32.50
1084 ★	5c Chocolate (255). T. Impt. & Pl. No. 164 Strip of Three, Two Stamps Mint, VF	(Photo)	140.00
1085 ★	5c Chocolate Imperf. (255b). Horiz. Pair, without gum, VF ..	(Photo)	225.00
1086 ★田	6c Dull Brown (256). Mint Block, Fresh, VF	(Photo)	265.00
1087 ★	8c Violet Brown (257). Extremely Fine	(Photo)	50.00

1088 ★	10c Green (258). Minor h.r., VF(Photo)	110.00
1089 ★	10c Dark Green Imperf. (258a). Horiz. Pair, without gum, couple small wrinkles, o/w VF(Photo)	450.00
1090 ★	15c Dark Blue (259). Lightly hinged, VF(Photo)	185.00
1091 ★	50c Orange (260). Fresh, Rich Color, small thin spot, VF Appearance(Photo)	250.00
1092 ★	50c Deep Orange (260). Rich Color, light bend & wrinkles, R. perfs. close to touch(Photo)	250.00
1093 ★	\$1.00 Black, Ty. I (261). Beautiful Large Margins, lightly hinged, Extremely Fine(Photo)	650.00
1094 ★	\$1.00 Black, Ty. I (261). Few internal wrinkles, reperfed, Fine Appearance(Photo)	650.00
1095 ★	\$1.00 Black, Ty. II (261A). Fresh, light bend, VF(Photo)	1,000.00
1096 ★	\$1.00 Black, Ty. II (261A). Tiny h.r., nibbed corner perf., o/w Fine(Photo)	1,000.00
1097 ★	\$2.00 Bright Blue (262). Well-centered, Fresh Color, small thin & short perf., o/w VF(Photo)	1,400.00
1098 ★	\$5.00 Dark Green (263). Without gum, couple tiny creases, filled thin spot, centered to T., perfs. clear(Photo)	2,500.00
1099	\$5.00 Dark Green (263). Lightly cancelled, VF(Photo)	700.00

1895-1898 ISSUES

1100 ★田	2c Carmine, Ty. II, III (266, 267). Mint Combination Block, L. Pair Ty. II, R. Pair Ty. III, VF(Photo)	90.00 +
1101 ★	6c Claret Brown (271). Fresh, lightly hinged, Fine(Photo)	42.50
1102	6c Dull Brown, 8c Violet Brown Watermarked "US1R" (271a, 272a). Used, 6c faint crease, perfs. close, Scarce Lot(Photo)	210.00
1103 ★	10c Dark Green (273). Mint T. Impt. & Pl. No. 55 Strip of Three, VF(Photo)	155.00
1104 ★	15c Dark Blue (274). Mint, VF(Photo)	120.00
1105 ★	50c Red Orange (275a). Mint, VF(Photo)	185.00
1106 ★	50c Red Orange (275a). Rich Color, small h.r., trivial corner perf. thin, Fine Appearance(Photo)	185.00
1107 ★	50c Orange (275). Fresh, h.r., couple small faults, Fine Appearance ...	175.00
1108 ★	\$1.00 Black, Ty. I (276). Regummed, VF, Pl. No. selvedge accompanies(Photo)	450.00
1109 ★	\$2.00 Bright Blue (277). Fresh, h.r., small thins, Extremely Fine Appearance(Photo)	650.00
1110 ★	\$2.00 Dark Blue (277a). T. perfs. close, Rich Color, minor h.r., Fine(Photo)	675.00
1111 ★	\$5.00 Dark Green (278). Wonderfully Fresh, Nice Margins, single partly nibbed perf. at B., o/w VF, Handsome(Photo)	1,350.00
1112 ★	\$5.00 Dark Green (278). Disturbed o.g. (some minor gum toning) & tiny thin speck, VF Appearance(Photo)	1,350.00
1113	\$5.00 Dark Green (278). Light Oval Reg. cancel, VF(Photo)	225.00
1114 ★	4c-6c 1898 Issue (280-282). Couple h.r., Fine(Photo)	65.00
1115 ★	5c Dark Blue (281). Mint, VF(Photo)	20.00
1116 ★	10c Brown, Ty. I (282C). Lightly hinged, Extremely Fine(Photo)	95.00
1117 ★	10c Brown, Ty. I (282C). Mint, VF(Photo)	95.00
1118 ★	10c Brown, Ty. II, 15c Olive Green (283, 284). 15c disturbed o.g., 10c single short perf., o/w F-VF.....	145.00

- 1119 ★田 **15c Olive Green (284). Mint Block** (one stamp with partially dulled gum), single short perf., o/w VF(Photo) 310.00

TRANS-MISSISSIPPI ISSUE

1120 E	1c-\$2.00 Trans-Miss., Bi-Color Large Die Essays (Brazers 285E-E—293E-D). Cpl. Set Die Sunk on 8x6" Cards, faint soiling in margin of 1c die, o/w VF(Photo Ex)	E.XVI
1121 E	1c-\$2.00 Trans-Miss., Bi-Color Hybrid Large Die Essays (Brazers 285E-E—293E-D). Die Sunk on 3x2½" Cards, 8c & 50c not hybrids, 5c tiny India paper flaw at extreme B., 50c staining, o/w VF Set(Photo Ex)	E.XVI
1122 E	1c-\$2.00 Trans-Miss., Bi-Color Large Die Essays (Brazers 285E-E—293E-D). Cpl. Set, 62x50mm, Fresh, 2c, 4c & 10c tiny India paper pinholes (well clear of designs), 50c small faint thins, o/w VF & Choice(Photo Ex)	E.XVI
1123 P	1c-\$2.00 Trans-Miss., Large Die Proofs (285P1-293P1). Cpl. Set Die Sunk on 8x6" Cards, Fresh, 50c tiny nick in India paper at extreme B., o/w Extremely Fine Set(Photo Ex)	6,900.00
1124 P	1c-\$2.00 Trans-Miss., Small Die Proofs (285P2-293P2). On small gray cards from the Roosevelt Album, VF & Choice Set . (Photo Ex)	3,575.00
1125 S	1c-\$2.00 Trans-Miss., "Specimen" Ovpts. (285SE-293SE). Cpl. Set, Fresh, h.r., 5c without gum, 1c s.e., few incl 2c, 8c, 10c & \$1.00 with usual tiny faults, o/w F-VF Set, Rare(Photo Ex)	2,525.00

1126 ★	1c Trans-Miss. (285). Mint, VF(Photo)	25.00
1127 ★	1c Trans-Miss. (285). Mint B. Impt. & Pl. No. 592 Pair, Extremely Fine(Photo)	75.00
1128 ∞	1c Trans-Miss. (285). L. Margin Single tied by Omaha, Neb. June 27, 1898 machine pmk. on cover, Large Blue Circular Trans-Miss. Expo CC, Dept. of Publicity & Promotion Impt., VF & Choice, Second Week of Use .	E.V
1129 ∞	1c Trans-Miss. (285). Three, one natural s.e., tied on separate Picture Post Cards to Germany, VF	E.IV
1130 ★	1c, 2c Trans-Miss. (285, 286). Two each, one each without gum, Fine Lot	95.00
1131 ★田	1c, 2c Trans-Miss. (285, 286). Blocks, three stamps of latter with faults, o/w Fine; former Mint & VF	197.50
1132 ∞	1c, 2c Trans-Miss. (285 three, 286 four). Tied on Six Covers, one 2c with "Tulsa Ind. T., Dec 1898" pmk., another tied by "Collection & Dist'n Wagon No. 1, Wash'n. D.C. Jul 6 98 Trip 3" Duplex pmk., VG-VF Lot	E.VI
1133 ∞	1c-5c Trans-Miss. (285, 287, 288). Tied by Magenta Str. Line Reg. pmks. on 1899 cover to Canada, VF	56.25 +
1134 ∞	1c-10c Trans-Miss. (285, 287-290). 4c tiny faults, 10c single short perf., tied by Reg. ovals on large 1898 Reg. cover to Budapest, Hungary, VF	118.75 +

1135 P	2c Trans-Miss., Plate Proof on Card (286P4). Fresh, Wide Margins, Extremely Fine "Gem"(Photo)	500.00
1136 P	2c Blue, Trans-Miss. Trial Color Plate Proof on Card (286TC). Fresh, Extremely Fine, Scarce(Photo)	400.00

1137 ★	2c Trans-Miss. (286). T. Impt. & Pl. No. 641 Pair, Stamps Mint, light selvedge wrinkles, VF	67.50
1138 ★田	2c Trans-Miss. (286). Mint T. Margin Block with Impt., couple small corner creases, o/w VF	92.50
1139 ★	4c Trans-Miss. (287). Mint T.L. Corner Margin Single, VF(Photo)	120.00
1140 ★	4c Trans-Miss. (287). T. Pl. No. Single, Stamp Mint, VF(Photo)	120.00
1141 ★	4c Trans-Miss. (287). Mint T. Impt. & Pl. No. 599 Pair, one with tiny natural inclusion, slightly oxidized, B. perfs. touch	350.00

1142 ★田	4c Trans-Miss. (287). Block , Fresh, small separation, Fine(Photo)	485.00
1143 田	4c Trans-Miss. (287) . Tied by faint 1899 Reg. ovals, used with 8c Violet Brown (272) (pinholes) on 1c Columbian Reg. Entire to "British Garrison, Quetta, Baluchistan" , Red Registry label & Red London transit, Fine(Photo)	35.00 +
1144 田	4c Trans-Miss. (287) . Two Singles, one with single short perf., used with 2c Red (279B), tied by Fancy quartered cork cancels on Registered cover, Blue Stamp Dealer's CC, VF(Photo)	52.50 +
1145 田	4c, 5c Trans-Miss. (287, 288) . Tied on separate 1914 & 1898 covers, 4c trifile oxidized, VF(Photo)	70.00
1146 田	4c-10c Trans-Miss. (287-290) . Tied on separate 1898-99 covers, 10c couple trivial scuff specks, o/w F-VF	180.00
1147 田	4c-10c Trans-Miss. (288, three, 288 two, 289, 290) . Tied on Four Covers & one front, one 4c & 8c natural s.e.'s, one 5c faulty, o/w VG-F	215.00 +
1148 田	4c, 8c Trans-Miss. (287, 289) . Used with 6c Dull Brown (271), tied by Reg. ovals on 1898 Reg. Cover to Budapest, Hungary , Fine ... (Photo)	82.50 +
1149 ★	5c Trans-Miss. (288) . Mint T. Pl. No. Single, Extremely Fine "Gem"(Photo)	100.00
1150 ★	5c Trans-Miss. (288). B. Impt. & Pl. No. 618 Pair , h.r., selvedge reduced, centered to B.R., perfs. close or touching	300.00
1151 ★田	5c Trans-Miss. (288). Block , Fresh, Gorgeous Centering, T. pair h.r., B. pair lightly hinged, Extremely Fine(Photo)	410.00
1152 田	5c Trans-Miss. (288) . Tied by Quartered Cork cancel & "East Northfield Mass. 23 Jan 1899" pmk. on Tissue Paper Cover to Shanghai, China , backstamps incl. "Springfield Mass Jan 23 1899", "Transit 2" Oval, "San Francisco, Cal. F.D. Jan 27 1899" & "U.S. Postal Agency-Shanghai Rec'd Mar 2 99" F-VF, Very Scarce	35.00 +
1153 田	5c Trans-Miss. (288) . Perfs. touch, tied by N.Y. 1898 machine pmk. on Overall Red, White & Blue Flag Spanish American War Patriotic Cover to Germany, Fine, also incl. 2c Trans-Miss (286) with s.e. & small scuff on identical design cover, Scarce	E.VI
1154 田	5c, 8c Trans-Miss. (288, 289) . Latter natural s.e., tied by 1898 pmk. on Reg. Patriotic Cover to Germany, Red Waving Flag CC, Blue Circular Mo. State Seal at T.R., Reg. label over portion of both stamps, VF(Photo)	E.VIII
1155 田	5c, 8c Trans-Miss. (288, 289) . Natural s.e.'s, latter minor perf. tip toning, tied by Aug 1898 Duplex pmks. on Reg. cover to "Larnaca, Island of Cyprus" , Red Registry label & Red London transit, VF(Photo)	82.50 +
1156 E	8c Trans-Miss., Black Vignette Die Essay on India (289E) . 76x60mm, card mounted, white tape covered stain & small fault at T. (8mm clear of design), o/w VF, Unique & Unlisted in Brazer (Photo)	E.XV
1157 E	8c Trans-Miss., Die Essay (289E) . Vignette, Title & Part Frame (L. & R. Ears of Corn) in Issued Color, VF, Unique(Photo)	E.XV
1158 ★	8c Trans-Miss. (289). B. Impt. & Pl. No. 609 Pair , one Mint, other lightly hinged, Fine-VF(Photo)	450.00
1159 ★	8c Trans-Miss., Imperf. Horiz. (289a). Vert. Pair , Well-centered, natural s.e. at L., slightly disturbed o.g. from hinge removal, Extremely Fine, Rare, with P.F. Certificate which states "bottom stamp with creasing" (actually natural paper wrinkles)(Photo)	8,000.00
1160 ★田	8c Trans-Miss. (289). Mint Block , VF(Photo)	625.00
1161 ★田	8c Trans-Miss. (289). Block , small separation, couple tiny h.r., Fine(Photo)	625.00
1162 田	8c Trans-Miss. (289) . Tied by June 22, 1900 Honolulu, Hawaii Duplex pmk. on neat cover with printed address to Mass., VF, Rare (Hawaiian Postal System merged with U.S. June 14, 1900)(Photo)	65.00 +

- 1163 ∞ **8c Trans-Miss. (289). Horiz. Strip of Three**, R. stamp natural s.e., B. perfs. touch, just tied by Magenta Reg. Str. line pmk. on large size 1898 Reg. cover, some cover bends & wrinkles from contents, Fine 125.00+
- 1164 ∞ **8c, 10c Trans-Miss. (289, 290)**. 8c natural s.e. & perfs. in at T., 10c Extremely Fine, tied by 1898 Reg. ovals on Reg. cover to London, forwarded to Budapest, Hungary, various transits & backstamps, Scarce & Unusual(Photo) 80.00+

- | | |
|---------|--|
| 1165 ★ | 10c Trans-Miss. (290). B. Impt. & Pl. No. 620 Pair , h.r., selvedge reduced, partly separated Betw. stamps (hinge reinforced), o/w Fine(Photo) 950.00 |
| 1166 ★田 | 10c Trans-Miss. (290). Block , Fresh, lightly hinged, B.L. stamp trivial natural "oily" translucent speck, VF(Photo) 650.00 |

- 1167 ∞ **10c Trans-Miss. (290)**. Two, tied with 3c Purple (268) & Horiz. Pair 15c Olive Green (284) by Reg. ovals on large 1899 Nine Times Rate Reg. Cover (10x6½") to **Budapest, Hungary**, VF **E.IX**
- 1168 ★ **50c Trans-Miss. (291)**. Fresh, lightly hinged, couple trivial corner perf. creases, o/w VF(Photo) 600.00
- 1169 ★ **50c Trans-Miss. (291)**. Fresh, faint thin, VF Appearance(Photo) 600.00

- | | |
|---------|--|
| 1170 ★ | 50c Trans-Miss. (291). T. Impt. & Pl. No. 603 Pair , Stamps Mint, tiny selvedge thin speck & couple tiny "oily" translucent specks, Stamps Fine, Scarce(Photo) 1,850.00 |
| 1171 ★田 | 50c Trans-Miss. (291). Block , Fresh, Gorgeous Centering, three very lightly hinged, B. pair negligible tiny scuff specks in B. margin, o/w Extremely Fine, A Fantastic Block(Photo) 3,000.00 |
| 1172 E | \$1.00 Trans-Miss., Dark Blue & Black Large Die Essay (Brazier 292E-C) . 44x32mm, VF, Rare, Reportedly Only Four Known(Photo) E.XV |
| 1173 ★ | \$1.00 Trans-Miss. (292) . Mint T. Pl. No. Single, Extremely Fine, A Fantastic Stamp(Photo) 1,400.00 |
| 1174 ★ | \$1.00 Trans-Miss. (292) . Fresh, Fine(Photo) 1,400.00 |
| 1175 ★ | \$1.00 Trans-Miss. (292) . Fresh, h.r., couple faint perf. thins & reperfed at L., VF Appearance(Photo) 1,400.00 |
| 1176 ★ | \$1.00 Trans-Miss. (292). B. Impt. & Pl. No. 606 Pair , Well-centered, lightly hinged, very minor separation in extreme B. selvedge reinforced with bit of hinge, VF & Choice(Photo) 4,000.00 |
| 1177 ★田 | \$1.00 Trans-Miss. (292). Block , Fresh, Well-centered, sensibly reinforced with tiny bits of hinge, B.L. stamp natural paper wrinkle, VF & Choice, Rare(Photo) 6,500.00 |
| 1178 P | \$2.00 Trans-Miss., Plate Proof on Card (293P4). Horiz. Pair , VF & Choice, Scarce, with P.F. Certificate(Photo) 1,000.00 |
| 1179 ★ | \$2.00 Trans-Miss. (293). B. Impt. & Pl. No. 613 Pair , Fresh, minor gum disturbance from hinge removal, tiny natural inclusion in selvedge & minor perf. strengthening in selvedge only, VF, Rare(Photo) 6,750.00 |
| 1180 ★田 | \$2.00 Trans-Miss. (293). Block , Fresh, Beautifully Centered, slight gum disturbance from hinge removal, T.R. stamp tiny natural inclusion speck, Extremely Fine & Choice, Rare Block(Photo) 12,000.00 |
| 1181 ★田 | \$2.00 Trans-Miss. (293). T. Impt. & Pl. No. 613 Block , Fresh, some expertly strengthened perf. separations, F-VF, Beautiful Appearance, One of the Rarest Pl. No. Blocks of All U.S. Issues, A Magnificent Showpiece(Photo) Reserve 65,000.00 |
| 1182 | \$2.00 Trans-Miss. (293) . Deep Color, light Target cancel, Well-centered, Unusually Large Margins, Extremely Fine(Photo) 650.00 |

OTHER COVERS

1183	⊗	1c, 4c Pan-Americans. (292, 294). Two of former, Pair of latter, tied by Segmented Cork cancels, "Mohonk Lake, N.Y. Jul 30 1901" pmk. on Corner Card Cover to London, forwarded to Baden, Germany , "London S.W. Au 8 01" Duplex transit, backstamp incl. N.Y., London & Baden-Baden, one 1c with heavy corner wrinkle, one 4c with small piece missing at T.R., o/w Fine	E.IV
1184	⊗	Fishing Tackle Covers, 1885-98, Three Covers, one with Overall Illustr. on Back of Three Fishermen (stamp faulty), Illustr. of "Protected Live Fish Bait" Patent Lure, other with Fishing Scene & matching letterhead, also incl. 1923 Cover with Fish Illustr., Scarce & Unusual Lot	E.VI
1185	⊗	Flag Patriotics 1896-1903, Six, Five Diff. Multicolor Corner Cards, One Overall Multicolor, three are 1898 usages incl. latter, F-VF Lot	E.VII
1186	⊗	Gun Cover, "Remington UMC", Multicolor Illustr. of Hunter & Grizzly Bear, etc., 3c Violet Offset tied by 1919 pmk., neatly mended tears at L., o/w VF	E.VI
1187	⊗	Wilkins - Ellsworth Polar Expedition, 1931, Two Covers, Submarine Cachets & signed by Hubert Wilkins, U.S./Great Britain & U.S./Norwegian Franking, Fine Lot	E.V
1188	⊗	\$1.00 O'Neill, \$5.00 Moore Tagged (1294a, 1295a). Two Cacheted Unaddressed First Day Covers, each with Pl. No. Block , VF, (cat. \$462.50, Scott Pricing Formula)	—
1189	⊗	\$5.00 Moore, Tagged (1295a). Tied with the other seven tagged values (25c coil is pair & line pair) on Cacheted Unaddressed First Day Cover, VF (cat. value for individual covers is \$180.50)	70.00 +
1190	⊗	\$5.00 Moore, Tagged (1295a). Tied with other seven tagged values (25c Coil is pair) on Cacheted Unaddressed First Day Cover, VF (cat. value for individual covers is \$180.50)	70.00 +
1191	⊗	3c Pink on White Entire (U58). "High Point N.C. Oct 14" pmk., Ornate "H.P. 68" in Cogwheel cancel, merchants return legend, cover bends from contents, o/w VF	E.IV

LOCALS AND CARRIERS

1192		1c Dull Blue Franklin Carrier (LO1). Margins All Around, Blue Town & Red Star cancels, tiny trivial thin spot, VF Appearance, Rare & Handsome	(Photo) 1,750.00
1193	⊗	1c Blue Eagle Carrier (LO2). Shows full frame lines at T. & L., very slightly in at R., small Red Star cancel (not tied), Blue "Philadelphia. Pa. Apr 23 5cts" pmk. on small cover to Raleigh, N.C., VF Cover (Photo)	75.00
1194	⊗	1c Blue, Eagle Carrier (LO2). Minor corner crease, Red Star cancel (not tied) on Mar. 1852 Folded Letter, 3c Brownish Carmine (11) tied by Blue Philadelphia Pa. pmk., stamp also has Red Star, Fine	(Photo) 125.00
1195	⊗	Philadelphia, Pa., 1c Yellow (7L9B). Large Margins to slightly in, light surface "tarnish", used on cover (not tied) with average 3c Orange Brown (10) tied by Blue "Philadelphia, Pa., Sep 18" pmk., cover creases & minor cover tears, o/w Fine, Very Rare (Unlisted Used or on Cover, cat. \$1,250 Unused)	(Photo) —
1196	⊗	D.O. Blood & Co., 1c Black (15L7). On 1846 Folded Letter, Red "3" cancel (not tied), Blue "Philadelphia Pa." pmk. with "10" below, Fine, with P.F. Certificate declining opinion as to use on this cover (cat. \$250 "tied")	(Photo) —
1197	⊗	D.O. Blood & Co., 1c Black (15L18). Two Covers, one tied by Red "1" in Frame, other by "Blood's Penny Post" Time/Date handstamp, VF	100.00

- 1198 ☒ **California Penny Post Co., 5c Blue (34L4).** On Cover to Ohio, small faults & toning specks, U.S. stamp missing, partial "New York Ship" pmk., bit aged, Very Scarce (similar cover in Knapp Sale, also without stamp). (Cat. \$300 unused) 175.00
- 1199 ★ **City Despatch Post, 3c Black on Grayish (40L1).** Huge Margins incl. B. Sheet Margin, Shows All or Parts of Four Frame Lines, o.g., h.r., Extremely Fine, signed Ward (Photo) 175.00
- 1200 ☒ **Grafflin's Baltimore Despatch, 1c Black (73L1).** On Cover to Ill., not tied, 3c Red (25) tied by Blue "Baltimore, Md." pmk., trifle aged, Fine, Scarce, signed Robson Lowe (cats. \$75 unused, \$400 "tied" on cover) (Photo) 175.00
- 1201 ☒ **Swart's City Despatch Post, 1c Red (136L9).** Full Margins, tied by Grid on Cover to Me., 3c Red (11), margins to in, tied by "New-York" pmk., Attractive (Photo) 150.00
- 1202 ☒ **Wells, Fargo & Co., \$1.00 Red "Pony" (143L3).** Margins to cut in, tied by Blue Running Pony Oval on 10c Green on Buff Star Die Entire (U33) to NY City, Red Printed Frank, "St. Joseph Mo" pmk., Remarkably Choice Condition, Beautiful Appearance, Rare (Photo) 6,000.00

1203 ☒ **Wells, Fargo & Co., 10c Brown "Pony" (143L7).** Margins Virtually All Around, tied by Blue "Wells Fargo & Co. Virginia City N.T." pmk. on 3c Pink on Buff Entire (U35), Printed Frank & Address, cover bit reduced into embossed stamp, o/w VF, Remarkably Fresh, Rare (Photo) 3,500.00

1204 ☒ **Wells, Fargo & Co., 25c Blue "Pony" (143L8).** Margins Virtually All Around, tied by Blue "Wells, Fargo & Co. Sacramento" Double Circle on 3c Pink on Buff Entire (U35) to Woodbridge, Cal., Blue Oval "Wells, Fargo & Co. Strawberry Val." pmk., Printed Frank, cover repairs at R. slightly affecting embossed stamp, o/w VF, Rare, ex-Hollowbush (Photo) 5,500.00
- 1205 ☒ **Wells, Fargo & Co., 25c Red Entire (143LU3).** On 3c Pink Entire (U34), Overall "Gould & Curry Silver Mining Co." Impt., Unused, VF ... (Photo) 250.00
- 1206 ☒ **City Despatch Post U.S. May 24 4 o'clock,** Mostly Clear Red Circle, Blue ms. "1" Rate on Folded Letter, Fine E.IV
- 1207 ☒ **H.T. Crofoots Newburyport Letter Office.** Red Oval, matching Small "Paid" in Box, ms. "12½" Rate on 1845 Folded Letter, VF ... (Photo) E.VI
- 1208 ☒ **"Sunday School Postage",** Red Adhesive on 1871 Cover tied by Small Blue Double Circle Handstamp, enclosure Religious contents, trifle reduced at L., Extremely Fine, Most Unusual, ex-Knapp (Photo) E.VIII
- 1209 ☒ **Hale & Co. Postmarks,** Nine Folded Covers, Virtually All Diff. Red Co. Ovals & "Collect Six Cents" Boxes, incl. New York, Boston, Providence, Worcester, Hartford, also incl. Brainards & Co. (Providence) with Hale's "Collect Six Cents" Box, F-VF & Interesting Lot E.XI
- 1210 ☒ **Carriers & Locals,** 14 Covers, few pieces & fronts, Nice Variety, incl. Nos. 75L1 & 107L1 (both cut to shape), Good Showing of Bloods incl. 15L9 (uncancelled), 15L11(2), 15LU1, also faulty No. 6LB5 affixed to cover, Red City Despatch Post pmk. & similar cover, with stamp missing, generally F-VF Lot E.IX

CONFEDERATE STATES

- 1211 ☒ **Richmond Va Sep 24 1861,** Clear Strike, matching "Paid 10" on Cover to Ga., with enclosure, trifle reduced at R., VF E.III
- 1212 ☒ **5c Light Green, St. 1 (1a). Horiz. Pair,** margins to in, R. stamp creased before use, tied by partial Danville C.H. Va. pmk. on Neat Cover to Manchester Hospital Va., Attractive 150.00

1213 ★	5c Olive Green St. A., 10c Dark Blue Hoyer (1c, 2b). Latter small thin, VG Appearance, former VF	180.00
1214 ☒	10c Dark Blue, Paterson (2b). Margins All Around, small tear, tied by Town pmk. on Fresh Rosy Buff Homemade Cover, bit reduced at L., Attractive	90.00
1215 ☒	5c, 10c 1861-62 General Issues (2, 6, 7). Three Covers, first with 10c Light Milky Blue, St. Y(2). Clear to Large Margins & pre-use corner crease, tied by Grid cancel, "Athens Ga. Nov 3" pmk. on toned cover to Brig. Gen. Howell Cobb in Macon, Ga.; last two with horiz. pairs, tied by Ga. Town pmks., small cover faults, o/w F-VF Lot	190.00
1216 ★	2c Green (3). Small Thins, VF Appearance	(Photo) 250.00
1217 ★田	5c Blue (4). Block, Couple Toning Spots, couple tiny thins, o/w VF (Photo)	225.00
1218 ☒	5c Blue, St. 2 (4). Three Large Margins, Clear at L., tied by illegible Blue Double Circle Town pmk. on Yellow Cover to N.C., some cover docketing, VF	60.00
1219 ☒	5c Blue, St. 3 (4). Two Singles, Ample to Large Margins, tied together by ms. Blue Crayon cancel on Homemade Cover (of Kraft paper) to Vicksburg, Miss., VF	E.VI
1220 ☒	5c Blue, St. 2 (4). Vert. Pair, Large Margins except small nick at L., T. stamp small closed tear, Lovely Color, tied by Blue Town pmks. on Fresh Homemade "Oatmeal" Cover, Very Attractive	(Photo) 135.00
1221 ★	10c Rose (5). Margins all around, Deep shade, Small thin, VF Appearance	(Photo) 450.00
1222 ★	10c Rose (5). Margins all around, tiny nick & tiny thin in R. Margin, Fine Appearance	(Photo) 450.00
1223 ☒	5c Blue, Local Print (7). Horiz. Pair, Mostly Large Margins, just touched at T.L., tied by Bold "Mobile Ala Dec 26" Double Circle pmk. on cover to Florence, Ala., ms. "via Tuscaloosa & Courtland" routing instruction, VF	E.IV
1224 ☒	5c Deep Blue, Local Print (7). Horiz. Pair, Margins All Around, tied by "Charleston S.C. Apr 24" pmk. on Homemade Cover to Holly Hill, VF ...	E.IV
1225 ☒	5c Blue (7). Horiz. Pair, affixed over 3c Red on Buff Star Die Entire (U27), stamps have been removed & hinged to cover to expose the embossed stamp, "tied" by Blue "Petersburg Va." pmk., stamp & cover repaired, Scarce	E.IV
1226	10c Blue, "T-E-N" (9). Ample to Large Margins, Town pmk., VF (Photo)	175.00
1227 ★	10c Blue, Frame Line (10). One full & one part Frame Line, small thin, Fine Appearance	(Photo) 1,450.00
1228	10c Blue, Frame Line (10). One full & one part Frame line, ms. cancel (causes small nick in margin), couple tiny pinholes, Fine Appearance	(Photo) 500.00
1229 ★	10c Blue (11). Cpl. Pane of 100 with "Archer & Daly, Bank Note Engravers, Richmond, Va. No. 2" Impt., light gum staining (some shows through in small spots on front), couple negligible wrinkles, o/w VF	615.00 +
1230 ★	10c Blue (11). Cpl. Pane of 100 Plate 2 R., Part. Imprint & Plate No. at B., Numerous faults incl. paper break along crease betw. stamps, Some toning, Scarce Multiple	500.00
1231 ★	10c Greenish Blue (11c). Cpl. Pane of 100 with "Archer & Daly, Bank Note Engravers, Richmond, Va. No. 1" Impt. at B., full o.g., some gum toning spots show through, couple light vert. creases, o/w VF	615.00 +
1232 ☒	10c Blue (11). Clear to Large Margins, tied by indistinct Town pmk. on Neat Homemade Cover to Summerville, S.C., VF	E.IV
1233 ☒	10c Blue (11). Ample to Large Margins, tied by bit "oily" strike of Violet "Lynchburgh Va." pmk. (partly legible) on Neat Homemade Cover to Staunton, Va., original 1863 letter enclosed with Mint No. 11 for return postage, VF	E.VI

- 1234 ☒ **10c Blue (11).** Large Margins tied by "Richmond Va." pmk. on **Twice Used "Oatmeal" Paper Cover, remnants of original 5c Light Green (1) Stamp under 10c,** Richmond, Va. Sans-serif pmk., addressed to Col. Patton, Military Court, Petersburg Va., VF, Interesting Cover **E.VI**
- 1235 ☒ **10c Blue (11).** Margins All Around, tied by Richmond Va. pmk. on **"The U.S. Christian Commission" Corner Card Cover,** Dove, Two Line Impt., ms. **"for Flag of Truce"** to Decatur Ga., B.R. cover corner diagonal & stained, Very Scarce **(Photo) E.VII**
- 1236 ☒ **10c Greenish Blue (11c).** Three Covers (two homemade), stamps with Large to Huge Margins, pmks. incl. Blue "Franklin Depot Va. May 2", "Lynchburgh Va." & "Staunton Va.", F-VF Lot **E.VII**
- 1237 ☒ **10c Blue (11, 12). Fourteen Covers** (six are homemade, one is on ledger paper), one with interesting soldier's letter detailing the bounty captured in a raid on the rear of Grant's forces, mixed quality, generally Fine Lot..... **E.IX**
- 1238 ☒ **10c Blue, Shades (11, 12).** 23 Covers, Ten of Former, incl. Four Homemade (R.R. Receipts, Military Form, Receipt Form, Steam Packet Receipt), K & B Prints, Variety of Towns, usual mixed condition, generally F-VF..... **575.00 +**

- | | |
|--------|--|
| 1239 ☒ | 10c Blue, 20c Green (11, 13). Vert. Strip of Three of former (margins slightly in on most sides) & Horiz. Strip of Four of latter (margins all around, a fifth 20c stamp has been cut out & removed) tied together by indistinct Town pmks. on back of Large (245x112mm) Official Cover to "Maj Gen Howell Cobb/Macon/Georgia", with "Bureau of Conscription, War Department, Official Business." Impt. at T.L., cover with wrinkles, light stains, part of flap missing. An Extremely Rare Multiple Rate Usage, with P.F. Certificate (Photo) E.XV |
|--------|--|

- 1240 ★田 **20c Green (13). Vert. Block of Six,** Large Margins, couple small thins, Extremely Fine Appearance **77.50**
- 1241 ★ **1c Orange (14).** Two, Large Margins, one with small thin, o/w VF **100.00**

U.S. LARGE AND MISCELLANEOUS LOTS

- 1242 ☒ **TRANS-ATLANTICS, 1802-65,** Forty Folded Letters & Covers to the U.S., Variety of Origins incl. Germany, Cuba, Italy, Franco, England, Spain, Chile, Newfoundland, Scotland & about nine of U.S. origin, also incl. Four Foreign Stampless Covers, mixed quality, G-VF Lot **E.X**

- | | |
|--------|---|
| 1243 ★ | COLLECTION, 1851-98 Approx. 135 Mostly Unused Stamps, Some Shades & Varieties Many Better Items, incl. Postage, Carriers, few Covers, collateral & embossed revenues, mixed quality, Very Attractive Appearing Lot..... E.XIV |
|--------|---|

- 1244 **POSTAGE, 1851-88,** 13 Virtually All Diff. Used Stamps incl. Nos. 7 two, 10, 15 (faulty), 20, 22, 38, 95, 155 & 218, nearly all mostly small faults, o/w Fine-Extremely Fine **E.X**
- 1245 ☒ **COVERS, 1857-80,** Thirty-eight, incl. one stampless, frankings incl. No. 24, 26, 65, 68, 73, 114 & 161, six with No. 24 & 26 combination usage, extremely mixed condition, G-VF Lot **E.VIII**
- 1246 **POSTAGE & COMMEMS, 1857-98,** Approx. 80 Used Items, Better Nos. incl. 38, 117, 120, Columbians to 30c, Trans-Miss. to 50c, also Unused Block No. 266, mixed quality, G-F **E.X**
- 1247 ☒ **TRANS-ATLANTICS, 1858-64,** Approx. 67 Stampless Covers virtually all from New York to England or France, Range of Postal Markings, same correspondence, most with original enclosure, incl. 12 additional covers franked with Nos. 25, 147(3) & 20L14, condition varies, generally VG-VF Lot **E.XI**

1248	✖	COVERS , 22 Items from Stampless (7) to Bank Notes, incl. Advertising, Adams Express Label, Two Telegrams, also 16 Unused Union Patriotics, etc., Interesting Lot, Nearly All F-VF	E.VIII
1249	✖	COVERS , 24 covers mostly 19th, includes Wells Fargo, Patriotic, also Civil War Revenue on picture, mixed condition	E.V
1250		FANCY CANCELS , 67 Stamps (Nos. 65, 88 & 94), incl. Geometrics, Grid of Squares, Stars, Crosses, etc., also incl. 5 stamps with ms. or Town pmk., (not incl. in above total), variable condition, Mostly Better Strikes ..	E.VI
1251	✖	COVERS , 1861-1920, Approx. 180, incl. some 10c 1861's to Canada, Scarce cancels on 3c 1861-67 Issues, Turn of the Century Illustr. Advert. cover, Corner Card covers, 5c Trans-Miss. cover, few Early Special Delivery & Better Parcel Post Covers, Three Illustrated Gun Covers (Two Multi-color), G-VF, Very Interesting Lot	E.XII
1252	✖	COVERS , 1865-69, Three, Two 3c Ultramarine (114) with Evansville, Ind. Shoe Fly cancels on separate covers (one may not belong, other with large portion of second stamp torn away), also large cover with five 3c Rose (65) each with Bold Valpariso "V" cancels Scarce	E.VII
1253	✖	COVERS , Approx. 55, Virtually All 19th, incl. No. 7 tied by Red Carrier, No. 68 Used to Canada, Two No. 205 Covers to Turkey, No. 213 Affixed over No. 212, CSA No. 11, etc., mixed quality, generally F-VF	E.VIII
1254	✖	COVERS , Couple Hundred, Stampless to Bank Notes, incl. Corner Cards, Advertising, some Interesting Markings, etc., mixed quality, G-F	E.VIII
1255	✖	COVERS , Approx. 70, Approx. 20 1870's to England, 6c & 12c Rates (3c & 6c Bank Notes), Two No. 216 to Italy, Couple Stampless incl. Easton Pa. Fancy, few Foreign, etc., All same corresp., mixed quality, G-VF, Interesting Lot	E.VIII
1256	✖	COVERS & COLLATERAL , Three Stampless Covers, partly blurry Red Mishawaka Indiana Oval pmk., "New-York" Red pmk., ms. "1.53" (Rare Sextuple War Rate), tape stains & small repair; possible Indiana Territorial (addressed to, but no definite indication of origin), also incl. autograph signature of John Gibson (Sec. of Indiana Terr.) on July 25, 1808 Document & April 1861 Issue of Lloyd's American Railroad Weekly (Color Map of Railroad System), mixed condition, Interesting Lot	E.VIII
1257	✖	COUNTY POSTMARKS , Three Diff. incl. Gap Pa. & Beaver Lake Mich. Ovals, Purple Richmond Hill Queens Co. N.Y., Fine Lot	E.III
1258	✖	ILLUSTRATED HANDSTAMP CIRCULAR , Shows 35 Diff. "Cuts" incl. "Adams Express Co.", Railroadss etc., Attractive Collateral Item.	E.III
1259		ILLUSTRATED LETTER SHEETS , Two, incl. St. Louis Mo. "Court House", "View of Cincinnati Ohio", latter cover outside faulty, former with 3c Red (26) cover tied by St. Louis Mo. 1859 pmk., Scarce & Attractive Lot	E.V
1260	✖	CIVIL WAR , 1863 Letter from Boston to France, written by the son of the Mayor of Lawrence Kans. slain in the Infamous Attack by Quantrills Raiders on that Town on Aug. 21, 1863 (about 150 men & boys killed, \$1.5 million property damage), writer tells of being left with no more than the clothes on his back, "impossible . . . to procure a case for father's remains", "I was wounded in the thigh with a revolver bullet falling from my horse. I figured dead and thus escaped though sixty or seventy bullets at the least were fired upon me one passing through my horse.", etc., with original stampless cover, VF, Exciting Civil War Letter	
1261	✖	CIVIL WAR COVERS , Three Scarce Corner Cards, incl. Lilac "U.S. Christian Commission." Scroll; "U.S. Christian Commission, Cairo, Ill."; "U.S. Sanitary Commission" Arc/Str. Line; 3c Rose (65) frankings, first & last Blue Louisville Ky. pmks., minor faults on two, o/w Fine	E.IV
1262	✖	CIVIL WAR COVERS , Three Scarce Corner Cards, incl. "Military And Naval Agency", "Rooms of the Mississippi Valley Sanitary Fair", "Head-quarters Depot for Drafted Men", 3c Rose (65) frankings (damaged on first), o/w F-VF Lot	E.IV

1263	✉	MISSOURI COVERS , 1835-60, Nini Diff. (Four Stampless), one faulty, o/w Fine Lot.....	E.VI
1264	✉	PATRIOTIC COVERS , Six Diff. Multicolor Design, Four with Union Flag Design (each franked with #26), one stampless. (Gen Scott in Red & Blue Star) & Printed all over design (franked with #65), some with small faults o/w Fine Lot	E.IV
1265	✉	PATRIOTIC COVERS , Three Diff. Designs incl. Soldier with Flag; Eagle Flags & Shield; Monitor & Merrimac; first two franked with 3c Rose (65), last with stamp missing, Fine Lot	E.IV
1266	✉	1c-3c BANK NOTES , 134 covers, some corner cards, VG-VF.....	E.VI
1267		1c BANK NOTES , 1870-81, 39 Items, Two tied on separate covers by Diff. Fancy Shield Cancels (one stamp faulty), Balance with Bold "Letter" cancels (some in color, positives & negatives), F-VF Lot.....	E.III
1268	✉	BANK NOTES , 46 Covers, frankings incl. 1c(15), 2c(3) & 3c(28) values, same correspondence, virtually all with corner card ad. & original contents, Range of Cancels incl. Target, Negative "12", Geometrics, Negative "E", Negative "F", Negative "H", etc., Mostly F-VF.....	E.VIII
1269	✉	CORNER CARD COVERS, 1857-82 , 50, Mostly Diff. incl. "Dayton Lunatic Asylum", "State of Tenn. Official", couple "RailRoad", condition varies, Generally Fine & Interesting Lot	E.X
1270	✉	POST CARDS , Early 20th Century, Approx. 2500 Used Picture Post Cards, Vast Majority Multicolored, Most Greetings, also incl. Views, "Tucks", Comics, etc., also incl. approx. 220 Postal Cards (Betw. UX5-UX27, a few faulty), F-VF Lot.....	E.XIII
1271	✉	SPANISH AMERICAN WAR , Two Covers, each with "Mil. Sta. No. 4 San Juan, Porto Rico" Duplex pmk., one ties 5c Blue (281) , Commercial Cover to U.S., other on "M.O.B." Penalty Envelope, former small cover tear, latter trifle reduced, Fine	E.IV
1272	✉	ZEPPELIN FLIGHT COVERS , 1928-29, Three, First Flight US-Germany with U.S. frankings, 2m & 4m German Flight Card & Cover respectively, 4m stamp small faults, o/w Fine	E.VI
1273		COLLATERAL , Approx. 110 Items, largely composed of Presidential Engravings, various Vignette Engravings for Stock Certificates, Currency & Stamps, Some Columbian Expo Collateral pieces, Photos of Stamp Essay, Couple of Stock Certificates, etc., Various Photos, Very Interesting & Useful Lot, Number of Items Suitable for Framing.....	E.IX

END OF SALE — THANK YOU

IS YOUR COLLECTION FOR SALE?

**AMERICA'S PREMIER AUCTION HOUSE
OFFERS**

**GUARANTEED AUCTION REALIZATION
BACKED WITH 100% CASH ADVANCE**

For the first time an auction house will guarantee the minimum net you will receive from sale at auction and immediately advance this sum to you at no interest charge. *The only charge to you is a 10% commission on what your collection realizes at auction.* The buyer also pays a 10% buyers premium.

When you sell your collection at auction you should and can have **immediate cash.**

Enjoy both the advantage of immediate cash based on current market value, and any accrual in value that occurs in a fast moving market by sale time.

Sell your collection through the auction house first in prestige, first in dollar volume. Our auctions realized over \$10 million in 1979.

FREE APPRAISALS — CALL OR WRITE

**ROBERT A. SIEGEL
AUCTION GALLERIES, INC.**

120 E. 56th Street
New York, N.Y. 10022

Tel.: (212) 753-6421
Established 50 Years



UNITED STATES 19TH CENTURY STAMPS AND POSTAL HISTORY

INDIVIDUAL REALIZATIONS ARE HAMMER PRICES. GROSS REALIZATION
INCLUDES 10% BUYERS PREMIUM.

JUNE 12, 1980	53	85	106	125	158A	125	211	125
1	115	54	65	107	159	150	212	325
2	85	55	135	108	30	3000	213	190
3	105	56	20	109	105	161	214	210
4	85	57	75	110	67½	300	215	210
5	12	58	65	111	37½	163	216	300
6	425	59	70	112	105	164	217	130
7	90	60	675	113	24	165	218	145
8	180	61	35	114	28	166	219	350
9	575	62	60	115	325	167	220	280
10	400	63	160	116	28	168	221	425
11	3750	64	90	117	25	169	222	280
12	50	65	32½	118	50	170	223	280
13	170	66	105	119	20	171	224	270
14	325	67	270	120	160	172	225	170
15	115	68	150	121	125	173	226	220
16	230	69	65	122	150	174	227	325
17	22	70	42½	123	35	175	228	475
18	37½	71	67½	124	30	176	229	130
19	1600	72	42½	125	22	177	230	325
20	85	73	150	126	40	178	231	150
21	26	74	160	127	50	179	232	350
22	26	75	160	128	850	180	233	105
23	60	76	270	129	115	181	234	115
24	40	77	75	130	675	182	235	115
25	32½	78	105	131	50	183	236	115
26	28	79	105	132	35	184	237	120
27	40	80	62½	133	42½	185	238	125
28	26	81	115	134	37½	186	239	110
29	20	82	62½	135	120	187	240	105
30	145	83	80	136	210	188	241	105
31	105	84	100	137	35	189	242	90
32	47½	85	85	138	230	190	243	475
33	26	86	125	139	100	191	244	115
34	35	87	110	140	28	192	245	160
35	40	88	85	141	80	193	246	575
36	50	89	50	142	47½	194	247	700
37	35	90	52½	143	20	195	248	11,000
38	55	91	120	144	32½	196	249	1450
39	75	92	95	145	80	197	250	1000
40	35	93	270	146	210	198	251	850
41	190	94	80	147	70	199	252	260
42	160	95	105	148	90	200	253	260
43	62½	96	250	149	135	201	254	240
44	50	97	70	150	57½	202	255	230
45	75	98	52½	151	62½	203	256	500
46	42½	99	67½	152	105	204	257	170
47	110	100	145	153	35	205	258	500
48	90	101	300	154	26	206	259	350
49	30	102	115	155	37½	207	260	350
50	65	103	47½	156	42½	208	261	325
51	47½	104	15	157	300	209	262	1300
52	105	105	30	158	150	210	263	105

264	200	335	130	406	30	477	32½	548	375
265	130	336	100	407	40	478	95	549	300
266	125	337	80	408	26	479	21	550	325
267	950	338	425	409	30	480	115	551	40
268	450	339	70	410	57½	481	280	552	325
269	260	340	37½	411	47½	482	62½	553	42½
270	550	341	70	412	210	483	32½	554	22
271	850	342	80	413	1200	484	65	555	52½
272	4250	343	525	414	145	485	35	556	170
273	11,500	344	220	415	80	486	32½	557	375
274	1250	345	180	416	150	487	45	558	42½
275	1450	346	160	417	230	488	47½	559	160
276	4000	347	130	418	160	489	40	560	135
277	2100	348	125	419	57½	490	40	561	325
278	1100	349	90	420	67½	491	85	562	105
279	900	350	140	421	32½	492	350	563	32½
280	900	351	180	422	75	493	80	564	10
281	400	352	105	423	80	494	60	565	52½
282	400	353	95	424	160	495	170	566	40
283	280	354	115	425	52½	496	230	567	20
284	325	355	85	426	45	497	4500	568	35
285	450	356	80	427	32½	498	525	569	37½
286	450	357	150	428	30	499	350	570	50
287	525	358	120	429	22	500	325	571	62½
288	325	359	20	430	35	501	160	572	62½
289	280	360	26	431	24	502	1000	573	90
290	250	361	60	432	85	503	210	574	20
291	230	362	55	433	26	504	1000	575	24
292	9500	363	30	434	120	505	5500	576	52½
293	3750	364	28	435	67½	506	325	577	1850
294	950	365	160	436	32½	507	400	578	145
295	950	366	100	437	85	508	1300	579	160
296	2400	367	110	438	50	509	750	580	125
297	900	368	45	439	160	510	67½	581	170
298	375	369	20	440	210	511	80	582	1650
299	280	370	20	441	115	512	550	583	900
300	1450	371	45	442	60	513	210	584	125
301	600	372	50	443	125	514	2000	585	180
302	67½	373	100	444	45	515	1450	586	1850
303	1050	374	75	445	28	516	130	587	425
304	3500	375	50	446	62½	517	280	588	75
305	2300	376	100	447	200	518	240	589	725
306	675	377	42½	448	145	519	35	590	260
307	325	378	85	449	55	520	80	591	20
308	80	379	47½	450	130	521	475	592	60
309	325	380	42½	451	105	522	850	593	1350
310	125	381	75	452	140	523	280	594	230
311	190	382	80	453	55	524	400	595	325
312	40	383	75	454	57½	525	280	596	240
313	37½	384	40	455	90	526	525	597	135
314	42½	385	37½	456	80	527	210	598	325
315	50	386	60	457	170	528	400	599	85
316	47½	387	170	458	35	529	180	600	80
317	80	388	115	459	37½	530	67½	601	95
318	800	389	105	460	40	531	270	602	52½
319	125	390	150	461	37½	532	115	603	30
320	22	391	180	462	300	533	40	604	85
321	550	392	325	463	37½	534	85	605	20
322	180	393	475	464	70	535	500	606	85
323	115	394	100	465	37½	536	325	607	67½
324	55	395	1400	466	60	537	550	608	80
325	625	396	600	467	50	538	575	609	67½
326	850	397	85	468	500	539	115	610	52½
327	625	398	220	469	67½	540	230	611	250
328	300	399	240	470	70	541	90	612	190
329	850	400	240	471	110	542	70	613	675
330	260	401	80	472	1850	543	80	614	325
331	37½	402	30	473	350	544	180	615	105
332	28	403	42½	474	850	545	280	616	180
333	40	404	65	475	850	546	240	617	500
334	26	405	42½	476	325	547	32½	618	300

619	1550	689	80	760	115	832	950	904	130
620	1550	690	150	761	325	833	375	905	42½
621	105	691	300	762	75	834	350	906	50
622	750	692	325	763	105	835	47½	907	180
623	625	693	270	764	625	836	400	908	220
624	300	694	80	765	100	837	1400	909	37½
625	90	695	50	766	35	838	475	910	75
626	900	696	210	767	160	839	375	911	30
627	4250	697	130	768	80	840	125	912	145
628	100	698	100	769	160	841	85	913	32½
629	95	699	120	770	200	842	65	914	160
JUNE 13, 1980		700	800	771	180	843	35	915	525
630	2100	701	28	772	200	844	210	916	80
631	270	702	1750	773	190	845	210	917	350
632	400	703	100	774	350	846	270	918	3250
633	2400	704	150	775	160	847	210	919	105
634	900	705	725	776	200	848	210	920	90
635	575	706	525	777	90	849	6750	921	40
636	90	707	115	778	300	850	400	922	52½
637	95	708	325	779	1650	851	475	923	2400
638	52½	709	57½	780	3250	852	1450	924	1500
639	52½	710	575	781	2100	853	1550	925	160
640	47½	711	240	782	475	854	1600	926	105
641	625	712	135	783	3750	855	1450	927	1000
642	400	713	130	784	2800	856	350	928	375
643	150	714	115	785	2500	857	240	929	180
644	170	715	110	786	3250	858	270	930	32½
645	42½	716	210	787	5500	859	325	931	170
646	55	717	270	788	525	860	425	932	95
647	125	718	22	789	3250	861	110	933	350
648	290	719	1000	790	3000	862	300	934	450
649	200	720	80	791	850	863	270	935	1000
650	115	721	180	792	260	864	80	936	145
651	180	722	850	793	2600	865	95	937	80
652	80	723	1550	794	57½	866	105	938	80
653	135	724	67½	795	525	867	115	939	95
654	250	725	90	796	190	868	100	940	20
655	200	726	135	797	110	869	3750	941	95
656	170	727	325	798	30	870	2600	942	45
657	95	728	85	799	160	871	525	943	95
658	55	729	300	800	260	872	325	944	90
659	160	730	80	801	160	873	350	945	52½
660	200	731	85	802	115	874	325	946	85
661	85	732	1200	803	90	875	210	947	130
662	20	733	80	804	30	876	160	948	20
663	32½	734	200	805	22	877	115	949	80
664	32½	735	170	806	26	878	45	950	22
665	90	736	220	807	180	879	15,000	951	45
666	24	737	180	808	85	880	1550	952	35
667	67½	738	120	809	150	881	3750	953	50
668	120	739	40	810	800	882	70	954	950
669	70	740	40	811	240	883	135	955	280
670	55	741	25	812	220	884	210	956	100
671	600	742	62½	813	42½	885	625	957	200
672	80	743	18	814	32½	886	400	958	210
673	90	744	40	815	250	887	350	959	135
674	40	745	65	816	35	888	400	960	90
675	47½	746	230	817	37½	889	350	961	55
676	100	747	190	818	30	890	375	962	22
677	210	748	37½	819	250	891	700	963	19
678	135	749	80	820	750	892	375	964	180
679	52½	750	190	821	800	893	1000	965	37½
680	40	751	100	822	180	894	180	966	70
681	67½	752	62½	823	170	895	26	967	52½
682	60	753	300	824	160	896	35	968	65
683	65	754	75	825	130	897	85	969	120
684	850	755	90	826	140	898	170	970	260
685	210	756	60	827	900	899	52½	971	67½
686	220	757	115	828	675	900	62½	972	375
687	150	758	75	829	120	901	24	973	105
688	80	759	115	830	200	902	145	974	260
				831	260	903	210	975	105

976	22	1048	135	1121	1550	1193	42½	1265	35
977	130	1049	52½	1122	1700	1194	40	1266	85
978	80	1050	375	1123	5250	1195	2600	1267	45
979	280	1051	550	1124	4250	1196	52½	1268	90
980	375	1052	WD	1125	2900	1197	52½	1269	145
981	11	1053	260	1126	80	1198	280	1270	500
982	47½	1054	135	1127	145	1199	375	1271	52½
983	210	1055	85	1128	100	1200	85	1272	67½
984	190	1056	675	1129	57½	1201	130	1273	500
985	105	1057	280	1130	30	1202	7500	END OF SALE THANK YOU	
986	200	1058	105	1131	120	1203	2000		
987	270	1059	50	1132	37½	1204	3500	GROSS REALIZATION: \$670,911.45	
988	350	1060	75	1133	160	1205	270		
989	100	1061	62½	1134	250	1206	14		
990	145	1062	45	1135	2000	1207	37½		
991	210	1063	550	1136	1050	1208	100		
992	180	1064	110	1137	105	1209	140		
993	150	1065	1200	1138	105	1210	290		
994	125	1066	260	1139	290	1211	24		
995	190	1067	375	1140	375	1212	45		
996	425	1068	180	1141	160	1213	70		
997	125	1069	210	1142	250	1214	50		
998	50	1070	WD	1143	150	1215	85		
999	67½	1071	675	1144	135	1216	37½		
1000	300	1072	1850	1145	40	1217	190		
1001	300	1073	1300	1146	105	1218	32½		
1002	115	1074	3000	1147	125	1219	52½		
1003	220	1075	3250	1148	210	1220	45		
1004	22	1076	160	1149	400	1221	325		
1005	26	1077	125	1150	70	1222	67½		
1006	160	1078	55	1151	725	1223	37½		
1007	525	1079	22	1152	100	1224	32½		
1008	350	1080	50	1153	140	1225	28		
1009	35	1081	40	1154	325	1226	250		
1010	50	1082	55	1155	260	1227	850		
1011	350	1083	105	1156	4750	1228	375		
1012	80	1084	250	1157	4250	1229	475		
1013	400	1085	135	1158	450	1230	180		
1014	160	1086	650	1159	6500	1231	375		
1015	37½	1087	65	1160	1800	1232	30		
1016	90	1088	145	1161	350	1233	37½		
1017	400	1089	290	1162	260	1234	42½		
1018	800	1090	375	1163	42½	1235	125		
1019	425	1091	50	1164	260	1236	75		
1020	130	1092	30	1165	180	1237	240		
1021	500	1093	1650	1166	950	1238	375		
1022	300	1094	150	1167	90	1239	1450		
1023	100	1095	1350	1168	550	1240	62½		
1024	120	1096	325	1169	250	1241	32½		
1025	350	1097	325	1170	1450	1242	325		
1026	67½	1098	425	1171	5250	1243	850		
1027	170	1099	1550	1172	1350	1244	290		
1028	8500	1100	210	1173	9000	1245	145		
1029	210	1101	50	1174	1000	1246	375		
1030	260	1102	270	1175	475	1247	350		
1031	150	1103	350	1176	6750	1248	140		
1032	42½	1104	WD	1177	8000	1249	50		
1033	45	1105	900	1178	4750	1250	90		
1034	95	1106	160	1179	9000	1251	425		
1035	260	1107	37½	1180	26,000	1252	52½		
1036	180	1108	250	1181	WD	1253	110		
1037	45	1109	230	1182	5250	1254	100		
1038	210	1110	150	1183	20	1255	180		
1039	525	1111	1500	1184	35	1256	120		
1040	62½	1112	525	1185	45	1257	28		
1041	85	1113	350	1186	37½	1258	62½		
1042	180	1114	32½	1187	47½	1259	35		
1043	100	1115	65	1188	65	1260	135		
1044	80	1116	475	1189	80	1261	67½		
1045	105	1117	425	1190	50	1262	70		
1046	22	1118	55	1191	20	1263	70		
1047	35	1119	500	1192	1400	1264	57½		
		1120	3750						