

ROBERT
A.
SIEGEL

568th SALE

UNITED STATES

COMPLETE SHEETS

THE PROPERTY OF VARIOUS OWNERS
SOLD BY THEIR ORDER

AT UNRESERVED PUBLIC AUCTION

TUESDAY, SEPTEMBER 23, 1980
at 2:00 P.M.

AUCTION GALLERIES, INC.

120 E. 56th Street, New York, N.Y. 10022

CONDITIONS OF SALE

1. The terms of sale are strictly cash on delivery to the highest bidder unless special arrangements have been made prior to the sale. The fact that an item is placed on extension (submitted to an expertising committee for certification) does not relieve the successful bidder from this condition of sale.
2. All bids are per lot as numbered in the catalogue unless otherwise announced by the auctioneer at the time of sale. The right is reserved to group two or more lots; to withdraw any lot or lots from the sale, or to act in behalf of the seller. The auctioneer shall regulate the bidding and in the event of any dispute his decision shall be final.
3. Any lot, the description of which is incorrect is returnable, but only within five days of receipt. All disputed lots must be returned intact as received. **The following lots may not be returned for any reason whatsoever: Lots containing ten or more stamps; Lots from buyers who have had the opportunity to examine them before the sale; Lots described as having defects or faults may not be returned because of any faults. No illustrated lots may be returned because of centering, margins or other factors shown in the illustrations.**
4. Successful bidders, unless they are known to us or supply acceptable references are expected to make payment in full before the lots are delivered. Mail bidders will be notified of the amount of their purchases. All mail bidders who have established credit with us must make payment within three days after receipt. We reserve the right in our sole and absolute discretion to demand cash payment at the time a lot is knocked down to any bidder who has not previously established credit with us or whose account is in arrears. In the event any buyer refuses to pay cash for any lot at the time it is knocked down to him, the auctioneer reserves the right to re-offer the lot immediately for sale to the highest bidder.
5. If the purchase price has not been paid within the time limit, nor lots taken up within seven days from date of sale they must be resold and any loss arising from such sale will be charged to the defaulter. Any account more than thirty days in arrears is subject to a late payment charge of 1½% per month so long as the account remains in arrears. If the auctioneer, in his discretion, should institute any legal action to secure payment of a delinquent account the defaulting purchaser shall pay all legal expense incurred by the auctioneer and such charges will be added to the amount owed.
6. All lots are sold as genuine but should any lot be proved otherwise by written opinion of any competent, responsible authority acceptable to us, immediate refund of the full purchase price will be made, provided that such claim is made in writing within 14 days from date of sale. If claim is not made within this period, no lots are returnable for any reason at any time. So long as we are notified within the 14 day period that an opinion is being sought the matter will remain open until such opinion is rendered. We will not be responsible for any charges incurred by the buyer for expertization fees and costs unless the opinion states the item is not genuine, in which case we will pay actual costs up to a maximum of \$50.00. In the event an item is proved "not as described" it is returnable for full refund, and the buyer will be paid interest (at the prevailing Treasury Bill Rate) for the time his funds have been on deposit with us during the extension period.
7. Until paid for in full, all lots remain the property of Robert A. Siegel Auction Galleries, Inc. in behalf of the seller.
8. All forwarding charges will be added to the purchase price. The mode of shipment shall be at our option unless we are given specific instructions.
9. Lots may be sent for inspection to buyers known to us upon written application. All such lots must be returned to us by registered mail, adequately insured and within 24 hours after receipt. The applicant assumes all responsibility and for insurance against all risks from time of receipt until they are actually received back by us, and is to pay all expenses of postage and insurance. **No lots can be sent for inspection within ten days of date of local viewing. Large lots and collections cannot be sent for inspection.**
10. Agents are responsible for all purchases made in behalf of their clients unless other arrangements are made prior to the sale.
11. The placing of a bid shall constitute acceptance of the foregoing conditions of sale.

ROBERT A. SIEGEL
MALCOLM SIEGEL, Licensed Auctioneers

FOR TABLE OF DESCRIPTIONS SEE INSIDE BACK COVER

Upon request estimate of value furnished on any lots in this auction.

PUBLIC AUCTION

TUESDAY, SEPTEMBER 23, 1980 — 2:00 P.M.

UNITED STATES COMPLETE SHEETS

1909 COMMEMORATIVES

- | | | |
|-----|---|-----------|
| 1 ★ | 2c Lincoln Imperf. (368). Cpl. Mint Uncut Sheet of 400, some minor edge faults, two T. rows light gum soiling, o/w VF ..(Photo) | 22,725.00 |
| 2 ★ | 2c Lincoln Imperf. (368). Cpl. Mint Uncut Sheet of 400, some minor edge faults, small 3½" tear at T. affects six stamps (does not affect pl. no. or arrow blocks), o/w VF | 22,725.00 |
| 3 ★ | 2c Alaska-Yukon (370). Cpl. Sheet of 70, Fresh, mostly Mint, one s.e. small surface scuff, minor edge hinge reinforcement, F-VF | 1,346.00 |
| 4 ★ | 2c Hudson-Fulton (372). Cpl. Mint Sheet of 60, Fresh, few with perfs. close, balance F-VF | 1,322.00 |

1911-1923 ISSUES

- | | | |
|------|--|----------|
| 5 ★ | 1c Green Imperf. (383). Cpl. Mint Uncut Sheet of 400, some small edge faults (mostly in B. selvage), three stamps faulty (not in pl. no. blocks), o/w VF | 2,765.00 |
| 6 ★ | 1c Pan-Pacific (397). Mint Block of 50 with R. & B. Pl. No. Blocks, Fresh perfs. close on a few, balance F-VF | 1,160.00 |
| 7 ★ | 1c Green Imperf. (481). Cpl. Mint Uncut Sheet of 400, few minor edge faults, three stamps with small thin spots (one in pl. no. block), o/w VF | 491.30 |
| 8 ★ | 3c Violet Imperf., Ty. I (483). Cpl. Mint Uncut Sheet of 400, negligible corner crease at T.L. (clear of all stamps), VF | 7,923.00 |
| 9 ★ | 3c Violet Imperf., Ty. I (483). Cpl. Mint Uncut Sheet of 400, small tear in one Plate no. at B., one stamp small tear (not in pl. no. block), VF | 7,923.00 |
| 10 ★ | 3c Violet Imperf., Ty. II (484). Cpl. Mint Uncut Sheet of 400, few stamps at T.L. (incl. one pl. no. block) affected by couple trifle heavy natural paper wrinkles, minor toning & tears in B. pl. no. selvage, o/w VF | 5,196.00 |
| 11 ★ | 3c Dark Violet, Ty. II (502). Cpl. Mint Sheet of 100, Fresh, natural paper wrinkle affecting four stamps, perfs. close on some, mostly F-VF | 1,640.00 |
| 12 ★ | 5c Rose, Error (505). Single Error in Sheet of 100, Fresh, mixed centering, generally F-VF, Error Block VF | 675.00 + |

LOTS ON VIEW

Monday, September 22nd; Tuesday, September 23rd until 1:30 p.m.

13 ★	30c Orange Red (516). Mint Sheet of 100 , (without T. selvage), some margin separations, mostly F-VF, Scarce(Photo)	5,150.00
14 ★	3c Violet Offset, Imperf. (535). Cpl. Mint Uncut Sheet of 400 , some minor edge faults, B.R. stamp light fingerprint smudge, VF	3,787.00
15 ★	1c Green (538). Cpl. Mint Sheet of 170 , Fine	1,589.00
16 ★	1c Green (538). Cpl. Mint Sheet of 170 , some very minor toning at B.R., o/w Fine	1,589.00
17 ★	2c Carmine Rose, Ty. III (540). Cpl. Mint Sheet of 170 , Fine	1,594.00
18 ★	2c Carmine Rose, Ty. III (540). Cpl. Mint Sheet of 170 , one stamp faulty (not in pl. no. block), VG-VF	1,594.00
19 ★	1½c Yellow Brown, Imperf. (576). Cpl. Mint Uncut Sheet of 400 , several small edge wrinkles & tears, o/w VF	1,250.00
20 ★	1c Green (581). Cpl. Mint Sheet of 100 , perfs. just touch on 30 stamps, balance F-VF	521.00
21 ★	7c Black (588). Cpl. Mint Sheet of 100 , Fresh, one vert. perf. row just touches design, balance VF & Exceptionally Well-centered	1,002.00
22 ★	9c Rose (590). Cpl. Mint Sheet of 100 , Fresh, perfs. just touch on 20 stamps, balance F-VF.....	472.00

HARDING IMPERFORATE

23 ★	2c Harding Imperf. (611). Cpl. Mint Uncut Sheet of 400 , slight overall toning, minor selvage wrinkles, VF(Photo)	7,938.00
24 ★	2c Harding Imperf. (611). Cpl. Mint Uncut Sheet of 400 , some minor edge faults, two stamps faulty (does not affect pl. no. or arrow blocks), o/w VF.....	7,938.00
25 ★	2c Harding Imperf. (611). Cpl. Mint Uncut Sheet of 400 , few very minor edge tears, three T.R. stamps damaged (not affecting pl. no. blocks), one stamp small thin spot (in B.L. side pl. no. block), o/w VF	7,938.00
26 ★	2c Harding Imperf. (611). Cpl. Mint Uncut Sheet of 400 , few minor edge faults, natural paper wrinkle in L. selvage, some paper remnants adhere to three stamps at T.R. (not affecting pl. no. blocks), o/w VF	7,938.00

1924-1929 ISSUES

27 ★	1c Huguenot-Walloon (614). Two Cpl. Mint Sheets of 50 , partly hinge reinforced, slight toning affects ten s.e. stamps in each sheet, o/w F-VF ..	324.00
28 ★	2c Huguenot-Walloon (615). Cpl. Mint Sheet of 50 , slight separations in one pl. no. block, F-VF	582.00
29 ★田	5c Huguenot-Walloon (616). Mint Blocks of 32 , incl. T. & R. pl. no. blocks of six, minor separation in one pl. no. selvage, VG-F.	2,250.00
30 ★	1c Lexington-Concord (617). Cpl. Mint Sheet of 50 , Fresh, F-VF	329.00
31 ★	1c Lexington-Concord (617). Cpl. Mint Sheet of 50 , Fresh, perfs. just clear on ten, balance VF	329.00
32 ★	1c Lexington-Concord (617). Cpl. Mint Sheet of 50 , Fresh, perfs. just touch on ten, balance VF.....	329.00
33 ★	1c-5c Lexington-Concord (617-619). Cpl. Mint Sheets of 50 , Fresh, Cpl. Set, mostly all F-VF(Photo Ex)	3,966.00

34 ★	2c Lexington-Concord (618). Cpl. Mint Sheet of 50 , slight separations, Extremely Well-centered, VF	650.00
35 ★	2c Sesquicentennial (627). Cpl. Mint Sheet of 50 , Fresh, Virtually All F-VF	349.50
36 ★	2c Sesquicentennial (627). Cpl. Mint Sheet of 50 , Fresh, couple slight natural paper folds, F-VF	349.50
37 ★	5c Ericsson (628). Cpl. Mint Sheet of 50 , Fresh, F-VF	706.00
38 ★	5c Ericsson (628). Cpl. Sheet of 50 , all but one Mint, Fresh, F-VF ...	706.00
39 ★	5c Ericsson (628). Cpl. Mint Sheet of 50 , slight selvage toning & slight separations in one pl. no. block, o/w VF	706.00
40 ★	1½c Yellow Brown Rotary Imperf. (631). Cpl. Mint Uncut Sheet of 400 , few small selvage faults (affects both B. pl. no. blocks), two stamps faulty (not affecting pl. no. blocks), o/w VF	910.00
41 ★	1½c Yellow Brown Rotary Imperf. (631). Cpl. Mint Uncut Sheet of 400 , two stamps faulty (do not affect pl. no. blocks), o/w VF	910.00
42 ★	1½c Yellow Brown Rotary Imperf. (631). Cpl. Mint Uncut Sheet of 400 , couple small edge tears (affects one pl. no. blocks), o/w VF	910.00
43 ★	1½c Yellow Brown Rotary Imperf. (631). Cpl. Mint Uncut Sheet of 400 , few small edge faults, three stamps faulty (not affecting pl. no. blocks), o/w VF	910.00
44 ★	1½c Yellow Brown Rotary Imperf. (631). Cpl. Uncut Sheet of 400 , virtually all Mint, some small selvage faults (affecting both T. pl. no. blocks), few hinge reinforcements in selvage of T. panes, two stamps faulty (not in pl. no. blocks), o/w VF	910.00
45 ★	4c Yellow Brown (636). Cpl. Mint Sheet of 100 , Fresh, selvage missing one side (not affecting pl. no. block), VG-VF	503.00
46 ★	2c Vermont (643). Cpl. Sheet of 100 , most Mint, few with slightly disturbed o.g., light selvage crease clear of pl. no. block, F-VF	229.50
47 ★	2c Burgoyne (644). Cpl. Sheet of 50 , Most Mint, two small pieces of tape on back, slight paper adherence on back & front, couple stamps slightly disturbed o.g, o/w VG-VF	378.00
48 ★	2c Valley Forge (645). Cpl. Mint Sheet of 100 , Fresh, F-VF	219.40
49 ★	2c Valley Forge (645). Cpl. Mint Sheet of 100 , Fresh, tape on back affecting one stamp, few straight edge with slight black paper adherence, VG-VF	219.40
50 ★	2c Valley Forge (645). Two Cpl. Mint Sheets of 100 , perfs. mostly touch or slightly in	438.80
51 ★	2c Molly Pitcher (646). Cpl. Mint Sheet of 100 , Fresh, F-VF	223.40
52 ★	2c Molly Pitcher (646). Cpl. Mint Sheet of 100 , Fresh, Fine	223.40
53 ★	2c, 5c Aeronautics (649, 650). Cpl. Mint Sheets of 50 , Fresh, few light bends, F-VF Set	711.50
54 ★	2c, 5c Aeronautics (649, 650). Cpl. Mint Sheets of 50 , light toning on straight edge of 2c, virtually all F-VF, Cpl. Set	711.50
55 ★	2c, 5c Aeronautics (649, 650). Cpl. Mint Sheet of 50 , Fresh, 5c couple natural paper folds, VG-VF Set	711.50
56 ★	2c Clark, Yorktown (651, 703 two). Cpl. Mint Sheets of 50 , No. 651 four stamps slight crease, one No. 703 minor selvage wrinkles, VG-VF lot ..	102.20
57 ★	2c 1929-30 Commems (657, 681, 683). Cpl. Mint Sheets of 100 , Fresh, VG-VF	496.80

KANSAS-NEBRASKA OVERPRINTS

58 ★	1c-10c Kans. Ovpts. (658-668). Cpl Set in Mint Sheets of 100 , Fresh, virtually all F-VF.....(Photo Ex)	25,552.10
59 ★	1c-10c Nebr. Ovpts. (669-679). Cpl. Set in Mint Sheets of 100 , Fresh couple lower values perfs. close, balance F-VF .(Photo Ex)	29,026.00

1929-1935 ISSUES

60 ★	2c Fallen Timbers (680). Cpl. Mint Sheet of 100, F-VF	232.00
61 ★	2c Fallen Timbers (680). Cpl. Mint Sheet of 100, Fresh, F-VF.....	232.00
62 ★	2c Ohio (681). Cpl. Mint Sheet of 100, Fresh, minor selvage separation at R., F-VF	159.20
63 ★	2c Massachusetts Bay Colony (682). Cpl. Mint Sheet of 100, Fresh, F-VF	130.20
64 ★	2c Massachusetts Bay Colony (682). Cpl. Mint Sheet of 100, Fresh, few light gum bends, F-VF	130.20
65 ★	2c Carolina-Charleston (683). Cpl. Mint Sheet of 100, Fresh, Fine ..	226.00
66 ★	2c Carolina-Charleston (683). Cpl. Mint Sheet of 100, couple minor gum skips, perfs. just touch on 40 stamps, Balance F-VF	226.00
67 ★	2c Braddock (688). Cpl. Mint Sheet of 100, couple tiny gum skips, F-VF ..	206.00
68 ★	2c Braddock (688). Cpl. Mint Sheet of 100, Fresh, small gum skip affecting ten stamps, one straight edge couple ink smears, F-VF.....	206.00
69 ★	2c 1930-31 Commems (689, 690). Cpl. Mint Sheets of 100, Fresh, F-VF..	165.80
70 ★	2c, 3c 1931-32 Commems. (689, 690, 724). Cpl. Mint Sheets of 100, Fresh, F-VF.....	211.90
71 ★	3c, 4c, 9c Bicentennial (708, 709, 714). Cpl. Mint Sheets of 100, Fresh, VG-VF.....	622.90
72 ★	3c 1932-33 Commems (724-726). Cpl. Mint Sheets of 100, F-VF Lot ..	185.60
73 ★	3c Oglethorpe, 3c Byrd (726, 733). Cpl. Mint Sheets of 100 & 50 Respectively, Fresh, few natural paper wrinkles, F-VF Lot.....	124.70
74 ★	1c-10c Parks (740-749). Cpl. Set in Mint Sheets of 50, 7c trifle heavy gum creases, mostly F-VF	878.80
75 ★	1c-10c Parks (740, 741, 743-749). Cpl. Mint Sheets of 50, (Cpl. set less 3c), virtually all F-VF	866.50
76 ★	1c-10c Parks (740, 741, 743-746, 749). Cpl. Mint Sheets of 50, Fresh, few slight gum creases, F-VF Lot	566.50
77 ★	2c-10c Parks (741-749). Cpl. Mint Sheets of 50, Fresh, F-VF lot	878.80
78 ★	1c, 3c Farley Chicago Souv. Sheets (766, 767). Uncut Sheet of Nine Souv. Sheets each, Fresh, VF	1,035.00
79 ★	3c Farley Byrd Souv. Sheet (768). Cpl. Uncut Sheet of 25 Souv. Sheets, Fresh, tiny edge faults at B., VF	1,000.00
80 ★	1c, 3c Farley Parks Souv. Sheets (769, 770). Uncut Sheets of 20 Souv. Sheets, Fresh, VF	1,050.00

1938 - TO DATE

81 ★	½c-50c Presidentials (803-809, 811, 813-816, 818-822, 824-826, 828-831). Cpl. Mint Sheets of 100, F-VF	3,934.58
82 ★	11c-16c Presidentials (816, 819, 821). Cpl. Mint Sheets of 100, small separations, F-VF	352.25
83 ★	\$2.00 Presidential (833). Cpl. Mint Sheet of 100, F-VF (Photo)	6,050.00
84 ★	\$2.00 Presidential (833). Cpl. Mint Sheet of 100, Fresh, couple small paper wrinkles affects T.R. Stamp, F-VF.....	6,050.00
85 ★	1c-10c Famous Americans (859-893). Cpl. Set in Mint Sheets of 70, Fresh, F-VF.....	2,824.25
86 ★	5c China, Overrun Countries (906, 909, 921). Cpl. Mint Sheets, F-VF....	340.17
87 ★	5c Overrun Countries (909-921). Cpl. Set in Mint Sheets of 50, Virtually All VF	288.58
88 ★	5c Overrun Countries (909-921). Cpl. Set in Mint Sheets of 50, F-VF	288.58

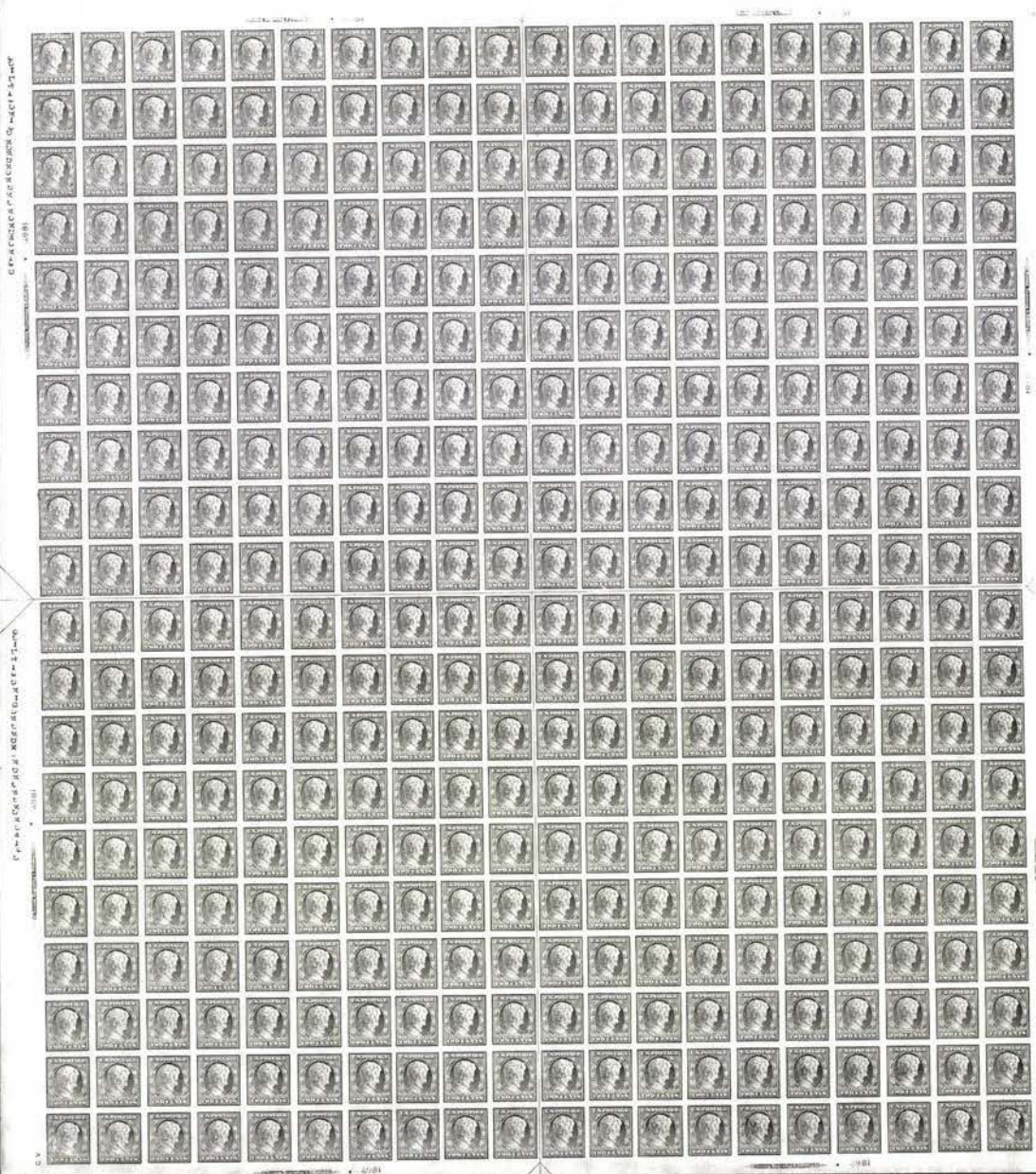

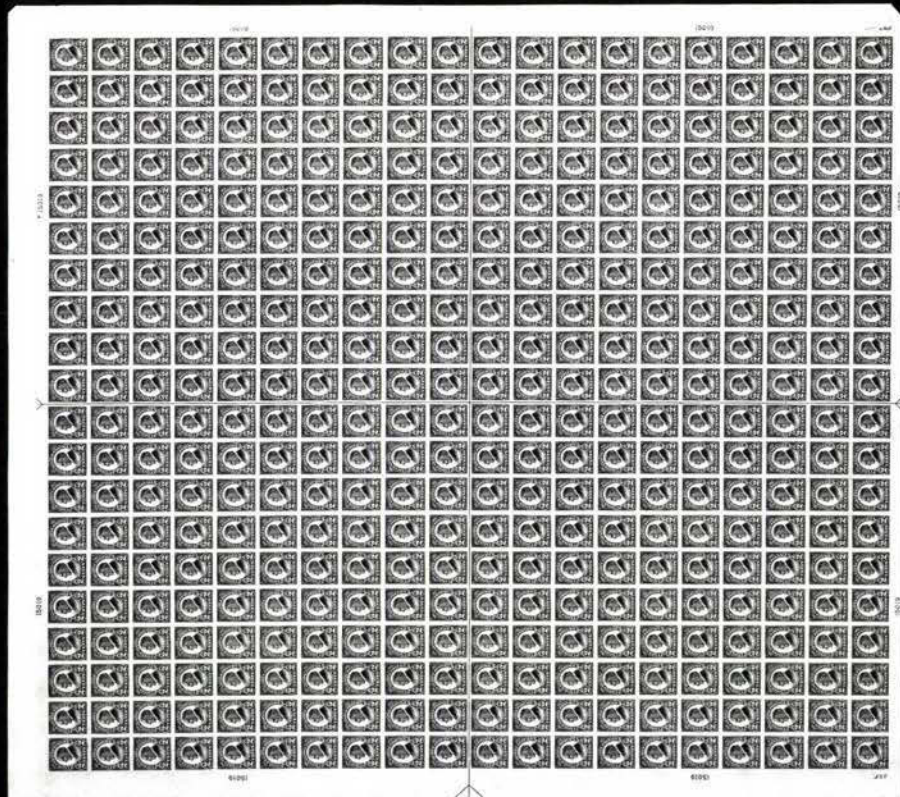
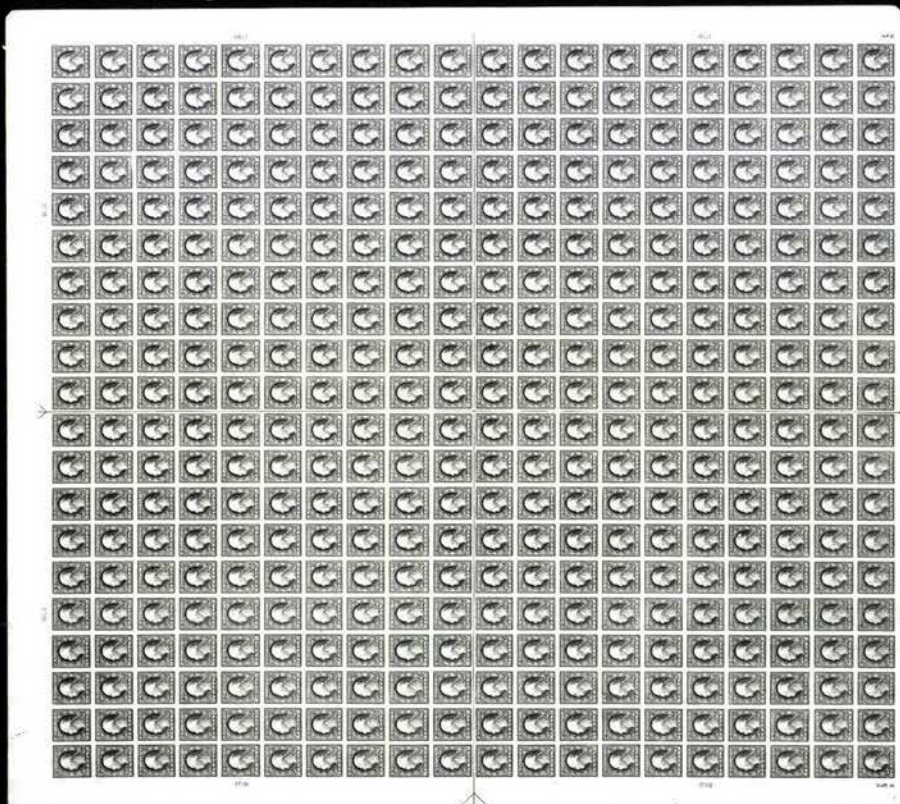

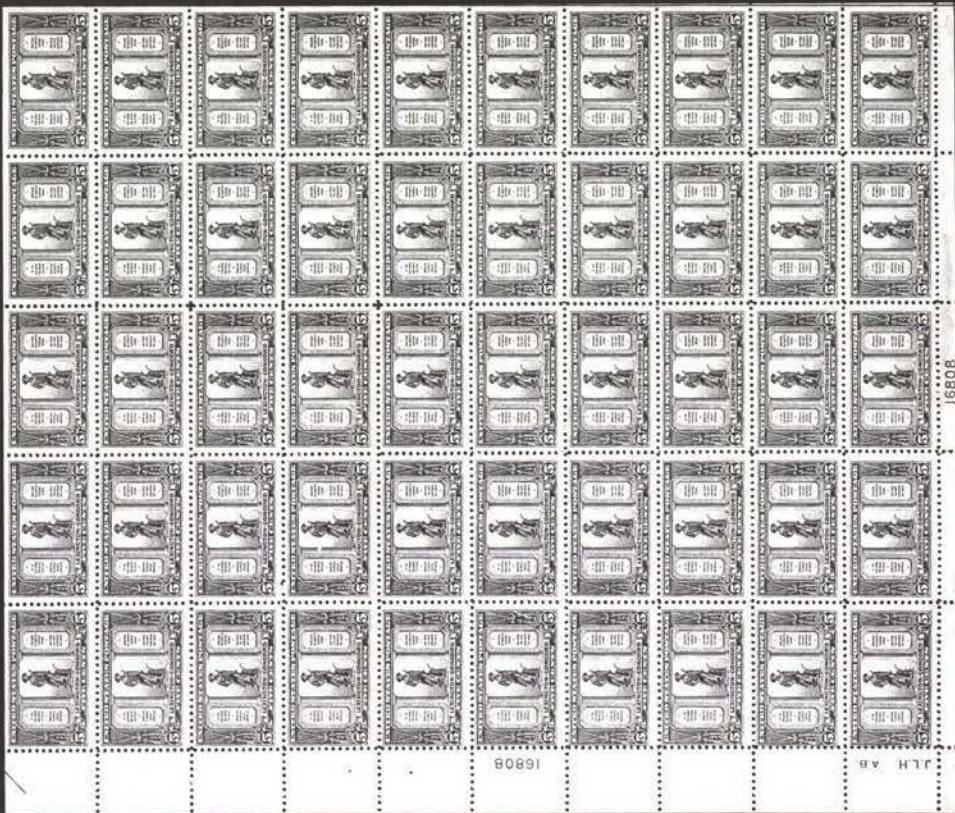

16808

33EX

80891

JLH AB

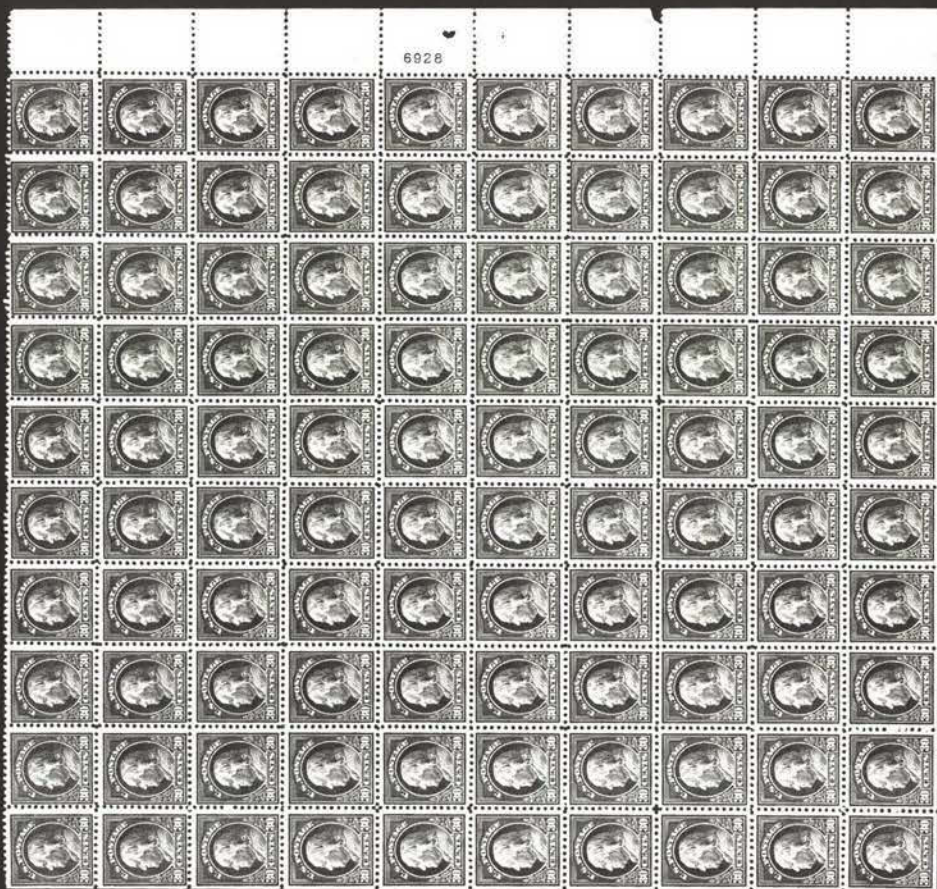

6928

13

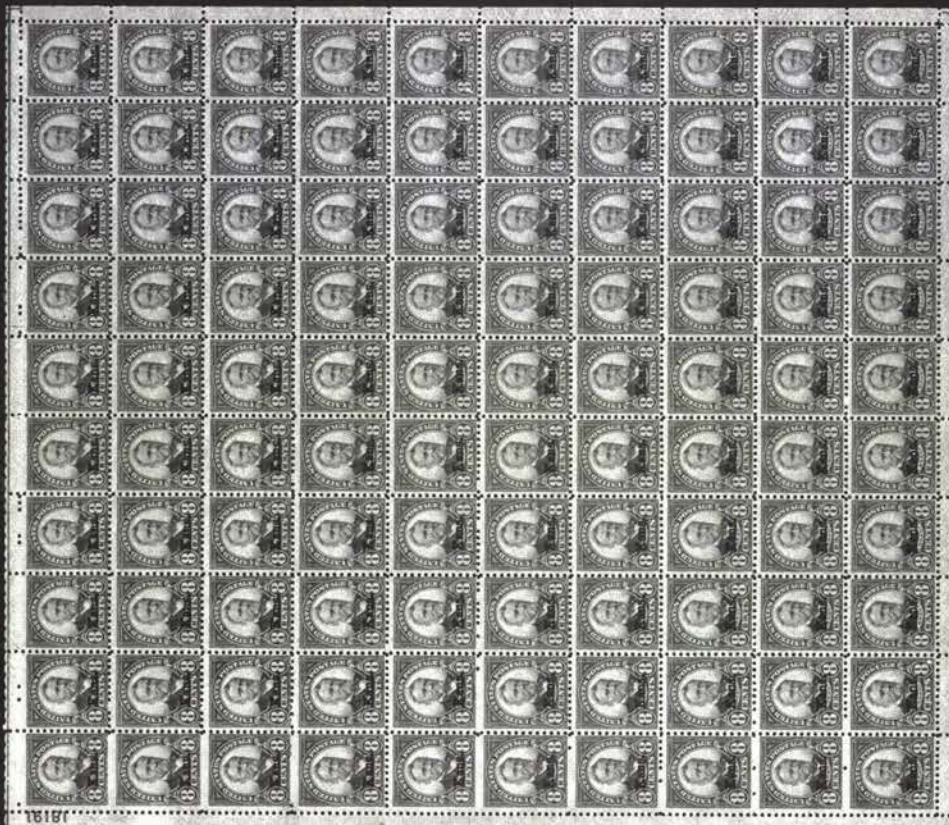

58EX

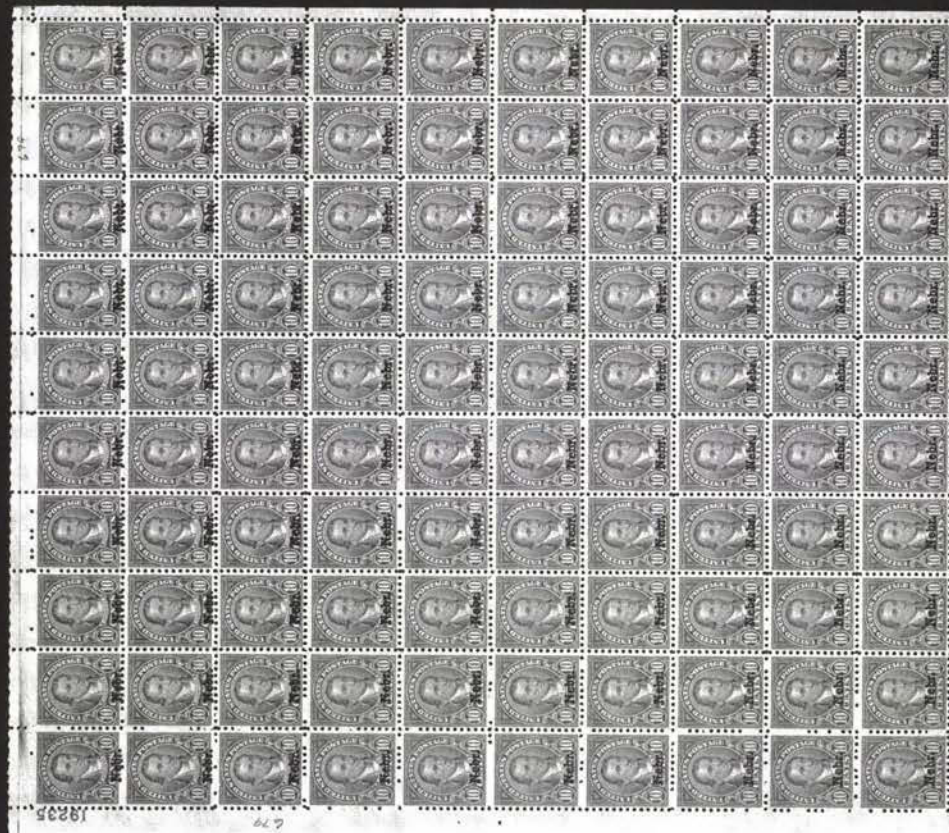

59EX

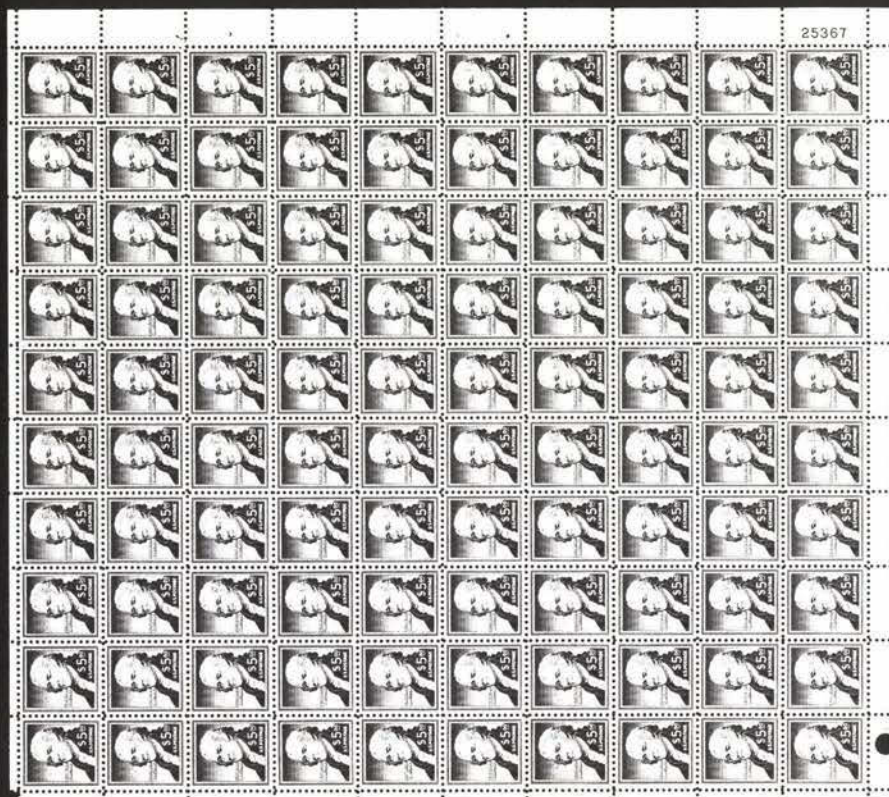

92

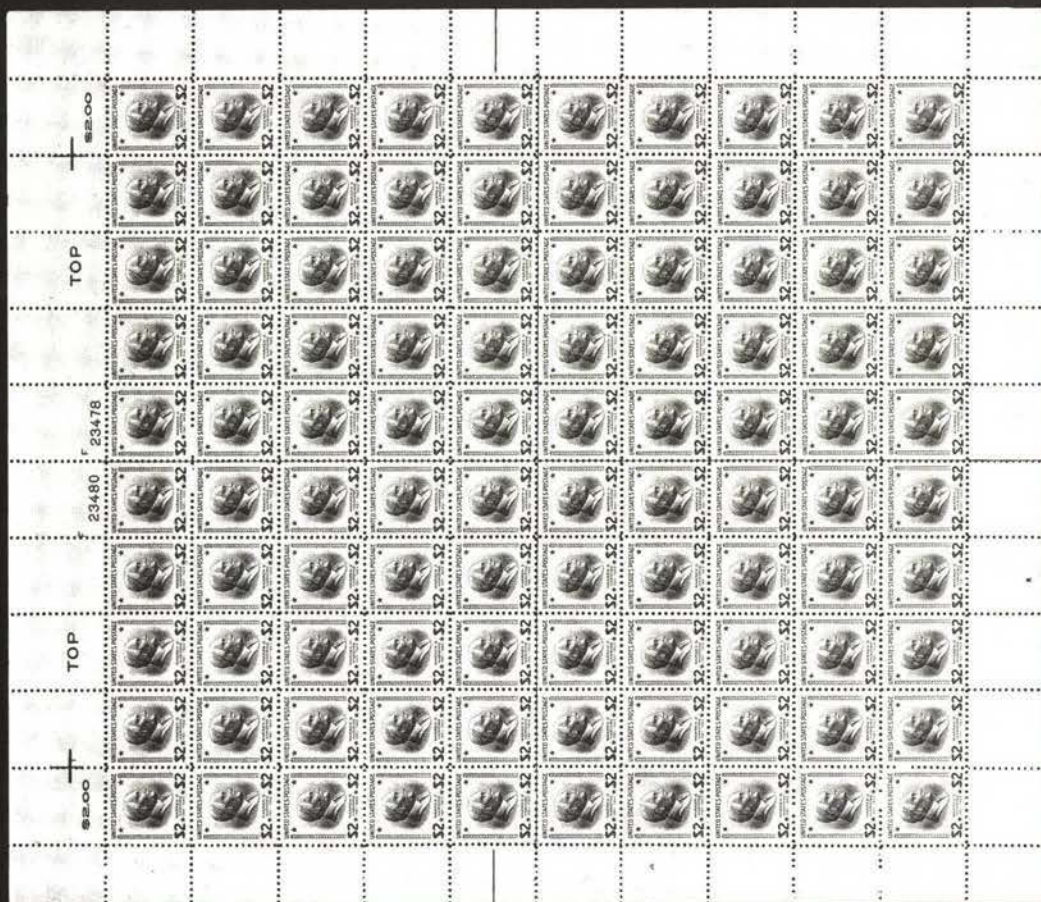

83

18894



104 EX



19004

R.F.W.

19004

107



22383

21172

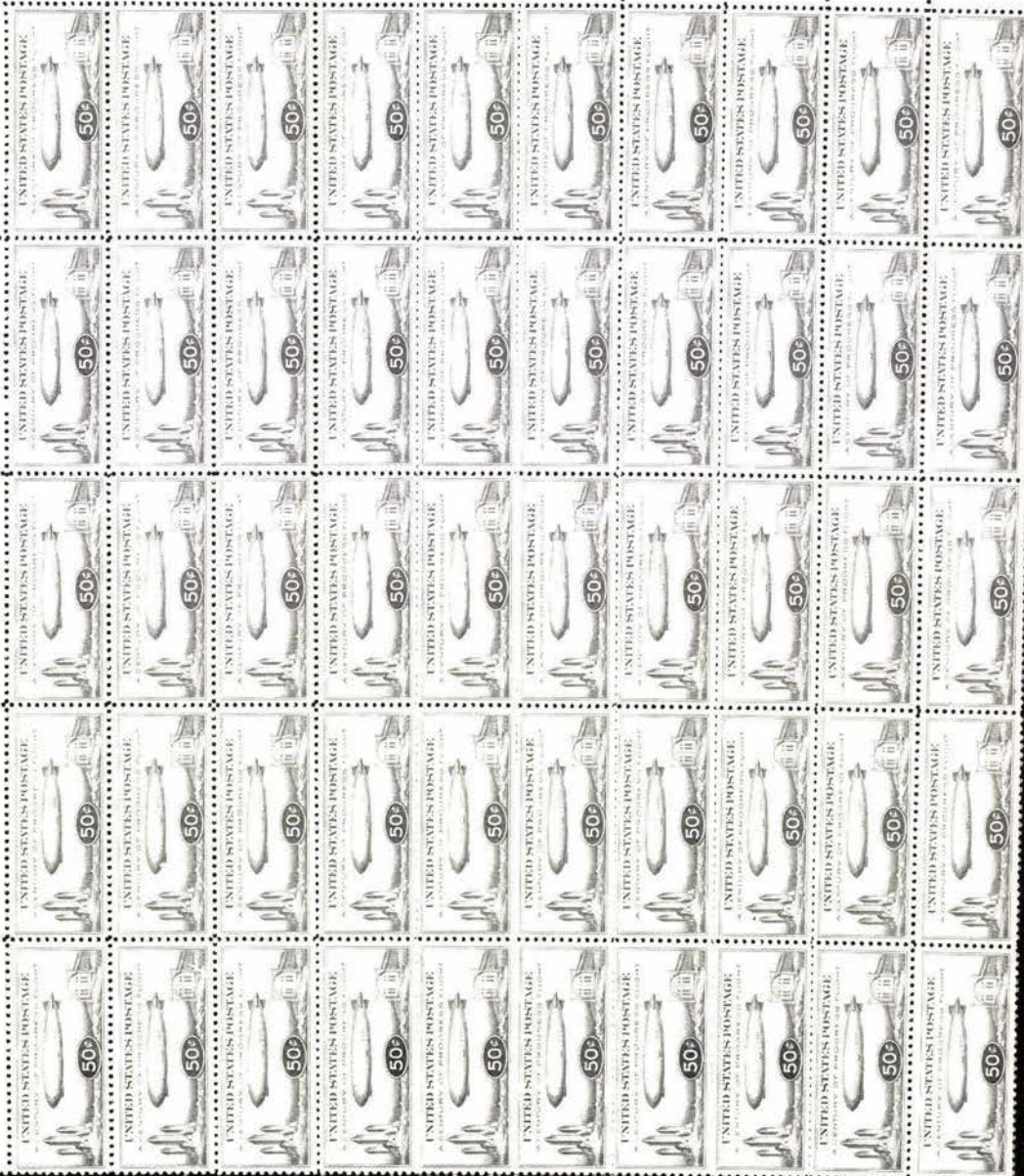

114

21172



89 ★	5c Overrun Countries (909-921). Cpl. Set in Mint Sheets of 50 , some with corner bends or pencil notations in Name Block selvage, o/w F-VF....	288.58
90 ★	5c Overrun Countries (909-921). Cpl. Set in Mint Sheets of 50 , No. 914 crease in Name Block selvage, o/w F-VF	288.58
91 ★	1c-11c Liberty Issue (1030-1041, 1042A-1044A). Cpl. Mint Sheets of 100 , F-VF.....	302.26

92 ★	\$5.00 Hamilton (1053). Cpl. Mint Sheet of 100 , Fresh, Small Selvedge Separation (not affecting pl. no. Block), some gum curling, F-VF	(Photo) 14,140.00
------	--	-------------------

93 ★	30c-\$5.00 Prominent Americans (1291-1295). Cpl. Sheets of 100 , Most Stamps Mint, few stamps small thin, o/w F-VF Lot	1,454.40
94 ★	5c Space Twins (1331, 1332). Cpl. Mint sheet of 50 , Fresh, VF	135.50
95 ★	5c Space Twins (1331, 1332). Cpl. Mint Sheet of 50 , F-VF.....	135.50
96 ★	6c Historic Flags (1345-1354). Five Cpl. Mint Sheets of 50 , F-VF ...	262.50
97 ★	6c Beautification (1365-1368). Cpl. Mint Sheet of 50 , F-VF	158.50
98 ★	6c Beautification, Botanical (1365-1368, 1376-1379). Cpl. Mint Sheets of 50 , former few stamps small faults, o/w VF.....	375.50
99 ★	13c State Flags (1633-1682). Ten Cpl. Mint Sheets of 50 , VF	250.00
100 ★	13c State Flags (1633-1682). Ten Cpl. Mint Sheets of 50 , VF	250.00
101 ★	13c State Flags (1633-1682). Ten Cpl. Mint Sheets of 50 , VF	250.00
102 ★	13c State Flags (1633-1682). Ten Cpl. Mint Sheets of 50 , VF	250.00
103 ★	13c Capex (1757). Sixteen Mint Sheets (Six Souv. Sheets per Sheet) , Comprising the Cpl. Matched Positions of the four Toronto issued numbers (#38617, #38620 - #38621), total of 96 Souv Sheets, VF.....	216.00

AIR POST ISSUES

104 ★	10c-20c Maps (C7-C9). Cpl. Set in Mint Sheets of 50 , Fresh, F-VF	(Photo Ex) 2,739.00
105 ★	10c-20c Maps (C7-C9). Cpl. Set in Mint Sheets of 50 , Fresh, F-VF	2,739.00

106 ★	15c Map (C8). Cpl. Mint Sheet of 50 , Fresh, few light gum bends, Well-centered, F-VF	582.00
107 ★	10c Lindbergh (C10). Cpl. Mint Sheet of 50 , Fresh, F-VF(Photo)	1,253.00
108 ★	10c Lindbergh (C10). Cpl. Sheet of 50 , Fresh, Virtually All Mint, minor edge separations (does not affect pl. no. Blocks), F-VF	1,253.00
109 ★	10c Lindbergh (C10). Cpl. Mint Sheet of 50 , Fresh, VG-F	1,253.00
110 ★	5c Beacon (C11). Cpl. Sheet of 50 , Fresh, stamps Mint, minor selvage hinge Reinforcement, F-VF.....	432.50
111 ★	5c Violet (C12). Cpl. Mint Sheet of 50 , Fresh, few rows telescoped. perfs. (T. pl. no. Block unaffected). VG-VF	1,498.00
112 ★	5c Violet (C16). Cpl. Mint Sheet of 50 , Fresh, F-VF.....	731.00
113 ★	8c Olive Bistre (C17). Cpl. Mint Sheet of 50 , Fresh, Fine	287.00

114 ★	50c Chicago Zeppelin (C18). Cpl. Mint Sheet of 50 , Fresh, some with telescoped perfs., F-VF	(Photo) 12,190.00
115 ★	50c Chicago Zeppelin (C18). Cpl. Mint Sheet of 50 , few rows telescoped perfs., F-VF	(Photo) 12,190.00

116 ★	6c Dull Orange (C19). Cpl. Mint Sheet of 50 , Fresh, perfs. just touch on a few, balance F-VF.....	230.50
117 ★	6c Dull Orange (C19). Cpl. Mint Sheet of 50 , Fresh, VG-VF.....	230.50
118 ★	25c Trans-Pacific (C20). Cpl. Mint Sheet of 50 , Fresh, F-VF.....	262.00
119 ★	20c Trans-Pacific (C21). Cpl. Mint Sheet of 50 , Fresh, few light gum bends, F-VF	1,645.00

120 ★	20c Trans-Pacific (C21). Cpl. Mint Sheet of 50, Fresh, F-VF.....	1,645.00
121 ★	50c Trans-Pacific (C22). Cpl. Mint Sheet of 50, Fresh, F-VF.....	1,535.00
122 ★	50c Trans-Pacific (C22). Cpl.. Mint Sheet of 50, Fresh, F-VF.....	1,535.00
123 ★	30c Trans-Atlantic (C24). Cpl. Mint Sheet of 50, Fresh, F-VF (Photo)	1,230.00
124 ★	30c Trans-Atlantic (C24). Cpl. Mint Sheet of 50, Fresh, F-VF.....	1,230.00
125 ★	30c Trans-Atlantic (C24). Cpl. Mint Sheet of 50, Fresh, slight natural paper fold affecting two stamps, F-VF	1,230.00
126 ★	30c Trans-Atlantic (C24). Cpl. Mint Sheet of 50, Fresh, Virtually all F-VF	1,230.00
127 ★	30c Trans-Atlantic (C24). Cpl. Mint Sheet of 50, Fresh, Fine	1,230.00
128 ★	30c Trans-Atlantic (C24). Cpl. Mint Sheet of 50, Fresh, Fine	1,230.00
129 ★	30c Trans-Atlantic (C24). Cpl. Mint Sheet of 50, couple stamps perfs. just in, balance F-VF	1,230.00
130 ★	30c Trans-Atlantic (C24). Cpl. Mint Sheet of 50, Fresh, small paper adherence on back (affecting two stamps) & minor separation (not affecting Pl. No. Block), F-VF	1,230.00
131 ★	30c Trans-Atlantic (C24). Cpl. Mint Sheet of 50, Fresh, VG-VF	1,230.00
132 ★	30c Trans-Atlantic (C24). Cpl. Mint Sheet of 50, Fresh, few small gum skips, VG-VF	1,230.00
133 ★	30c Trans-Atlantic (C24). Cpl. Sheet of 50, Virtually All Mint, few with slightly disturbed o.g., few with perfs. just touching, balance F-VF	1,230.00
134 ★	30c Trans-Atlantic (C24). Cpl. Sheet of 50, Virtually All Mint, few with slightly disturbed o.g., VG-VF	1,230.00
135 ★	30c Trans-Atlantic (C24). Mint Sheet of 49, Fresh, missing B.L. stamp, also incl. No. C23 Cpl. Mint Sheet of 50, F-VF Lot.....	1,252.40
136 ★	10c-50c 1941 Air Post (C27-C31). Cpl. Mint Sheets of 50, Fresh, VF	2,055.78
137 ★	50c Orange (C31). Cpl. Mint Sheet of 50, Fresh, VF.....	1,304.00
138 ★	80c Hawaii (C46). Cpl. Mint Sheet of 50, VF	790.00
139 ★	80c Hawaii (C46). Cpl. Mint Sheet of 50, F-VF	790.00
140 ★	16c Dark Blue, (CE1). Cpl. Mint Sheet of 50, Fresh, minor gum skips, F-VF	89.00
141 ★	16c Dark Blue (CE1). Two Cpl. Mint Sheets of 50, ten stamps on one light gum bends, ten s.e. stamps on other with slight toning, balance, F-VF ..	178.00
142 ★	1c Parcel Post (Q1). Cpl. Mint Sheet of 45, Fresh, tape stain on B. selvedge affecting. pl. no. Block selvedge only, F-VF	272.00
143 ★	2c Parcel Post (Q2). Cpl. Sheet of 45, Most Mint, few stamps with small fault, balance Fine	292.00
144 ★	2c Parcel Post (Q2). Mint Blocks of Eighteen & Twenty-Seven, latter contains R. pl. no. Block, some separations (Blocks comprised one sheet prior to separation), VG-VF	212.00

145 ★	5c Parcel Post (Q5). Mint Cpl. Sheet of 45, slight Block paper adherence on B. five stamps, tape stain in T. Selvedge affecting Pl. No. Block, minor separations, Well-centered, F-VF.....	1,942.50
-------	--	----------

146 ★	American Letter Mail Co., 5c Black (5L1). Cpl. Sheet of 20, very faint toning, o/w VF.....	47.50
147 ★	MINT SHEETS, 1929-71, 73, Mostly All Diff., minor duplication, better items incl. Nos. 654, 733, 796 & 906, Virtually All Commens, Generally F-VF	E.XI

148 ★	SHEETS, 1930's - 1960's, Approx. 400 Cpl. Mint Sheets, some adhere to glassine (virtually all later issues), o/w F-VF	E.XIV
-------	---	-------

149 ★	MINT SHEETS, 1942-68, Six Sheets & 2 Pl. No. Blocks, Sheets incl. Nos. 906, 1204, 1345-1354 & C38, Pl. No. Blocks No. 1363, F-VF Lot....	E.VI
150 ★	SHEETS, 1941-59, 33 Mint Sheets (24 Diff.) incl. Postage, Commems & Air Post (Nos. C54-C56), F-VF	E.VII

END OF SALE — THANK YOU

DESCRIPTIONS

EXTREMELY FINE: The finest condition for noteworthy, outstanding stamps.

VERY FINE: (VF) In prime condition such as to satisfy the requirements of particular collectors.

FINE: (F) Perforations or margins do not touch design on issues after 1890 but in some cases may just touch in earlier issues. If used, fairly light cancellation.

VERY GOOD: (VG) Generally nice appearance but margins or perforations may cut in slightly.

GOOD: (G) Average off-centering or fairly attractive with slight defects.

ORIGINAL GUM is not to be expected on stamps prior to 1890 unless so stated in the description.

MINT: With original gum and never hinged.

Unless otherwise noted the 1980 Scott United States Specialized Catalogue and the 1981 Scott Standard Postage Stamp Catalogue Volume 1 have been used for cataloguing lots in this sale.

ESTIMATES

Our sales offer many covers, cancellations, varieties and other items for which there is no catalogue value or where catalogue value does not reflect the actual value. In order to assist our clients, we are placing a fair net valuation on such lots as a guide to bidders. The chart below will be used. For example, E. IV means that our estimated net value on the lot is \$30.00 to \$40.00. Lots may actually realize more or less than our estimates, which are under no circumstances to be considered reserves but merely a guide to bidding.

E. II	\$10.00 to \$20.00	E. X	\$200.00 to \$250.00
E. III	\$20.00 to \$30.00	E. XI	\$250.00 to \$350.00
E. IV	\$30.00 to \$40.00	E. XII	\$350.00 to \$500.00
E. V	\$40.00 to \$50.00	E. XIII	\$500.00 to \$750.00
E. VI	\$50.00 to \$75.00	E. XIV	\$750.00 to \$1000.00
E. VII	\$75.00 to \$100.00	E. XV	\$1000.00 to \$2000.00
E. VIII	\$100.00 to \$150.00	E. XVI	\$2000.00 to \$5000.00
E. IX	\$150.00 to \$200.00	E. XVII	\$5000.00 to \$10,000.00
E. XVIII			over \$10,000.00

IS YOUR COLLECTION FOR SALE?

**AMERICA'S PREMIER AUCTION HOUSE
OFFERS**

**GUARANTEED AUCTION REALIZATION
BACKED WITH 100% CASH ADVANCE**

For the first time an auction house will guarantee the minimum net you will receive from sale at auction and immediately advance this sum to you at no interest charge. *The only charge to you is a 10% commission on what your collection realizes at auction.* The buyer also pays a 10% buyers premium.

When you sell your collection at auction you should and can have **immediate cash.**

Enjoy both the advantage of immediate cash based on current market value, and any accrual in value that occurs in a fast moving market by sale time.

Sell your collection through the auction house first in prestige, first in dollar volume. Our auctions realized over \$11 million in the first six months of 1980.

FREE APPRAISALS — CALL OR WRITE

**ROBERT A. SIEGEL
AUCTION GALLERIES, INC.**

**120 E. 56th Street
New York, N.Y. 10022**

**Tel.: (212) 753-6421
Established 50 Years**

Robert A. Siegel

AUCTION GALLERIES, INC.

List of Prices Realized

568th SALE

SEPTEMBER 23, 1980

120 EAST 56 STREET, NEW YORK CITY, N.Y., 10022

(212) 753-6421

UNITED STATES

COMPLETE SHEETS

INDIVIDUAL REALIZATIONS ARE HAMMER PRICES.

GROSS REALIZATION INCLUDES 10% BUYERS PREMIUM.

1	16,000	33	2500	65	140	97	35	129	625
2	16,000	34	525	66	95	98	80	130	725
3	850	35	230	67	85	99	90	131	650
4	750	36	150	68	90	100	90	132	625
5	1550	37	675	69	110	101	90	133	575
6	1250	38	650	70	110	102	90	134	650
7	625	39	450	71	425	103	105	135	600
8	8000	40	1150	72	115	104	1800	136	1600
9	7500	41	1300	73	57½	105	1850	137	1000
10	6250	42	1300	74	475	106	525	138	625
11	1400	43	1350	75	425	107	1050	139	575
12	850	44	1350	76	260	108	750	140	75
13	5500	45	170	77	425	109	500	141	110
14	3750	46	130	78	700	110	375	142	230
15	650	47	210	79	650	111	700	143	300
16	700	48	110	80	675	112	475	144	135
17	700	49	75	81	2100	113	250	145	1750
18	675	50	105	82	190	114	10,500	146	50
19	900	51	120	83	4250	115	11,000	147	300
20	325	52	90	84	4500	116	210	148	1200
21	800	53	425	85	1550	117	140	149	55
22	325	54	425	86	125	118	260	150	85
23	4750	55	325	87	160	119	950	END OF SALE THANK YOU	
24	6000	56	45	88	160	120	1000		
25	6000	57	180	89	130	121	950		
26	6000	58)	-40,000	90	130	122	950	GROSS REALIZATION: \$257,908.75	
27	220	59)		91	115	123	800		
28	400	60	125	92	9000	124	750		
29	850	61	115	93	650	125	750		
30	170	62	85	94	57½	126	750		
31	210	63	95	95	45	127	650		
32	210	64	57½	96	105	128	625		