

569th SALE

ROBERT
A.
SIEGEL

UNITED STATES POSTAL HISTORY

including SPECIALIZED 1847 ISSUE, RAILROAD COVERS,
PATRIOTICS, EXPOSITION COVERS, "DEATH AND
POSTAL HISTORY" EXHIBITION COLLECTION

WORLDWIDE AEROPHILATELY

including AUTOGRAPHS, TRANS-OCEANICS AND
CANADIAN SEMI-OFFICIAL COVERS

GENERAL FOREIGN POSTAL HISTORY

including WAR COVERS AND CARDS

THE PROPERTY OF VARIOUS OWNERS AND ESTATES
including THE CHESTER S. FORREST WORLDWIDE COVER STOCK
AND THE ESTATE OF ADMIRAL JESSE JOHNSON

SOLD BY THEIR ORDER
AT UNRESERVED PUBLIC AUCTION

Tuesday, October 7th, 1980 at 11:00 A.M. & 1:30 P.M.
Wednesday, October 8th, 1980 at 11:00 A.M. & 1:30 P.M.

AUCTION GALLERIES, INC.

120 E. 56th Street, New York, N.Y. 10022

CONDITIONS OF SALE

1. The terms of sale are strictly cash on delivery to the highest bidder unless special arrangements have been made prior to the sale. The fact that an item is placed on extension (submitted to an expertising committee for certification) does not relieve the successful bidder from this condition of sale.
2. All bids are per lot as numbered in the catalogue unless otherwise announced by the auctioneer at the time of sale. The right is reserved to group two or more lots; to withdraw any lot or lots from the sale, or to act in behalf of the seller. The auctioneer shall regulate the bidding and in the event of any dispute his decision shall be final.
3. Any lot, the description of which is incorrect is returnable, but only within five days of receipt. All disputed lots must be returned intact as received. **The following lots may not be returned for any reason whatsoever: Lots containing ten or more stamps; Lots from buyers who have had the opportunity to examine them before the sale; Lots described as having defects or faults may not be returned because of any faults. No illustrated lots may be returned because of centering, margins or other factors shown in the illustrations.**
4. Successful bidders, unless they are known to us or supply acceptable references are expected to make payment in full before the lots are delivered. Mail bidders will be notified of the amount of their purchases. All mail bidders who have established credit with us must make payment within three days after receipt. We reserve the right in our sole and absolute discretion to demand cash payment at the time a lot is knocked down to any bidder who has not previously established credit with us or whose account is in arrears. In the event any buyer refuses to pay cash for any lot at the time it is knocked down to him, the auctioneer reserves the right to re-offer the lot immediately for sale to the highest bidder.
5. If the purchase price has not been paid within the time limit, nor lots taken up within seven days from date of sale they must be resold and any loss arising from such sale will be charged to the defaulter. Any account more than thirty days in arrears is subject to a late payment charge of 1½% per month so long as the account remains in arrears. If the auctioneer, in his discretion, should institute any legal action to secure payment of a delinquent account the defaulting purchaser shall pay all legal expense incurred by the auctioneer and such charges will be added to the amount owed.
6. All lots are sold as genuine but should any lot be proved otherwise by written opinion of any competent, responsible authority acceptable to us, immediate refund of the full purchase price will be made, provided that such claim is made in writing within 14 days from date of sale. If claim is not made within this period, no lots are returnable for any reason at any time. So long as we are notified within the 14 day period that an opinion is being sought the matter will remain open until such opinion is rendered. We will not be responsible for any charges incurred by the buyer for expertization fees and costs unless the opinion states the item is not genuine, in which case we will pay actual costs up to a maximum of \$50.00. In the event an item is proved "not as described" it is returnable for full refund, and the buyer will be paid interest (at the prevailing Treasury Bill Rate) for the time his funds have been on deposit with us during the extension period.
7. Until paid for in full, all lots remain the property of Robert A. Siegel Auction Galleries, Inc. in behalf of the seller.
8. All forwarding charges will be added to the purchase price. The mode of shipment shall be at our option unless we are given specific instructions.
9. Lots may be sent for inspection to buyers known to us upon written application. All such lots must be returned to us by registered mail, adequately insured and within 24 hours after receipt. The applicant assumes all responsibility and will provide insurance against all risks from time of receipt. The applicant assumes all responsibility and will provide insurance against all risks from time of receipt until they are actually received back by us, and is to pay all expenses of postage and insurance. **No lots can be sent for inspection within ten days from date of local viewing. Large lots and collections cannot be sent for inspection.**
10. Agents are responsible for all purchases made in behalf of their clients unless other arrangements are made prior to the sale.
11. The placing of a bid shall constitute acceptance of the foregoing conditions of sale.

ROBERT A. SIEGEL

MALCOLM SIEGEL, Licensed Auctioneers

FOR TABLE OF DESCRIPTIONS SEE PAGE 24

Upon request estimate of value furnished on any lots in this auction.

FIRST SESSION

TUESDAY, OCTOBER 7, 1980 — 11:00 A.M.

UNITED STATES POSTAL HISTORY

FREE FRANKS AND AUTOGRAPHS

- | | | | |
|----|---|--|--------|
| 1 | ✉ | R. Bache (Postmaster General after Franklin), Autograph "Free" Frank on May 1778 Folded Letter to his wife (Only Daughter of Ben Franklin), letter mentions "The Enemy," signed "Rich. Bache," least bit aged, Fine & Rare (Photo) | E.XIV |
| | | | |
| 2 | ✉ | Grace Coolidge, Edith K. Roosevelt , Autograph Presidential Widow Free Franks on Separate Covers, 1934 & 1937 pmks. respectively, VF | E.VI |
| 3 | ✉ | M. Fillmore (13th President), autograph "free" frank as member of congress on 1841 folded letter from Abigail Fillmore to her son, Red "WASHINGTON D.C. JUN 2" pmk. & matching "FREE", VF (Photo) | E.VII |
| 4 | ✉ | Lucretia R. Garfield , Autograph Free Frank on Neat 1897 Mourning Cover, Westmentor O. pmk., VF (Photo) | E.VIII |
| 5 | ✉ | Lucretia R. Garfield , Autograph Free Frank on Neat 1897 Mourning Cover, Westmentor O. pmk., VF (Photo) | E.VIII |
| 6 | ✉ | A. Hamilton , Autograph Free Frank on Oct. 1792 Folded Cover, ms. "Treasury Depart," Brown Bishop Mark & Matching "Free", negligible toning along filing fold, Fine & Very Scarce (Photo) | E.XII |
| 7 | ✉ | Mary Lord Harrison, Edith K. Roosevelt , Autograph Presidential Widow Free Franks on Separate Covers, 1937 pmks., VF | E.VI |
| 8 | ✉ | Andrew Johnson (17th President), Autograph "free" frank (as Member of Congress), "WASHINGTON, D.C. FREE 3 DEC" pmk. on Buff Cover to Abingdon, Va., slightly edgeworn, minor soiling, Fine (Photo) | E.IX |
| 9 | ✉ | B(enjamin) Lincoln (American Revolutionary Soldier, Secretary of War), Autograph signature (as Internal Revenue Collector) on partly printed 1805 Import Certificate (243x125mm) bearing U.S. Supervisor's & Custom House Seal Embossed Revenue for Massachusetts (RM511) | E.VI |
| 10 | ✉ | Horace Mann (American Educator), autograph "free" frank as member of congress on 1850 folded holograph letter to Boston, Red "WASHINGTON D.C. JAN 5 FREE" pmk., VF | E.V |

LOTS ON VIEW

Thursday, October 2; Friday, October 3; Monday, October 6
and Days of Sale until 30 minutes before Sale time.

11	⊗	O.H. Perry (American Naval Officer; after victory in the Battle of Lake Erie, stated "We have met the enemy and they are ours."), Autograph signature on hand-carried folded letter to Comr. Rodgers (American Naval Officer, participated in the naval defense of Baltimore), text as follows: <i>Baltimore, Aug. 24. 10.P.M.</i> <i>Dear Sir,</i> <i>I have this moment arrived and find by an express lately arrived from Washington that our troops have been engaged with the enemy and have retired upon Washington. Best accounts rule the enemy's force at 6000. O. H. Perry</i> 1814 ms. docketing, some minor toning, considerable separation along one filing fold, still a Very Desirable Piece of Americana	E.XI
12	⊗	J. K. Polk (11th President), autograph signature on cover to "The Hon. Howell Cobb/of Georgia/Ho. Repts," Scarce, VF . (Photo)	E.XIII
13	⊗	William H. Seward (Statesman & Secretary of State), autograph "free" frank on cover to Black Rock, N.Y., Red "WASHINGTON D.C. 26 MAR FREE" pmk., VF	E.V
14	⊗	John Steele (First Comptroller of the U.S. Treasury), autograph signature on 1799 folded letter to the "Commissioner of Loans/Philadelphia," toned along couple vert. filing folds, couple minor edge tears, o/w VF	E.V
15	⊗	C. Sumner (U.S. Senator from Mass.), autograph free frank on Fresh Cover to Lewiston, Pa., Red "BOSTON MASS. SEP 8" pmk., VF.....	E.IV
16	⊗	R. Toombs (U.S. Senator, C.S.A. Secretary of State, C.S.A. Brig. General), autograph "free" frank (as U.S. Senator) on cover to Athens, Ga., partial Blue Washington pmk., Fine	E.VIII
17	⊗	Wm. Williams (Signer of Declaration of Independence), autograph "free" frank on folded cover from Philadelphia to Connecticut, VF, Rare & Extremely Desirable	E.XIV

COLONIAL STAMPLESS COVERS

(BEFORE 1789)

18	⊗	Albany Oct 16 1779 , ms. dateline on folded letter to "Paymaster to the 6th Battn. Massatts. Camp at Bedford," ms. "On Public Service" at T.R., letter signed by John Wallis (Revolutionary Commissioner in Albany), couple minor filing creases, VF.....	E.VII
19	⊗	Bo 2- , ms. pmk. & rate on Fresh Folded Cover to Newport, Rhode Island, VF	E.IX
20	⊗	BOSTON , Clear Magenta Str. Line pmk. (43½x7½mm) & matching "24 MA" Franklin mark on back of folded cover to Newport, one side flap missing, o/w VF	E.X
21	⊗	"Lambertown (N.J.) Jan 29th 1787," Date Line on Folded Letter to N.Y. City, ms. "2" & "1/-" rates, toning along filing fold, o/w Fine, Scarce Colonial Cover.....	E.VII
22	⊗	"New York the 7 June 1775," Dateline on Folded Letter to London England, Brown Two Line "DOVER/SHIP LRE," ms. Rate, Bishop Mark, tiny eroded speck, VF	E.VIII
23	⊗	N-York Aug: 15 , Mostly Clear Str. Line pmk. (22x4½mm), matching "FREE" on 1785 folded letter to Postmaster at Norwich, VF.....	E.VII
24	⊗	N. York. Oct 31. , Clear St. Line pmk. (bit lightly struck), ms. rate on 1785 Colonial Folded Letter to Philadelphia, Fine	E.VII

- 25 ☒ **NEW YORK APR 2(?)**, Str. Line **Colonial** pmk., light strike, on 1787 Folded Letter Headed "**N le. Orleáns ce 26 Sbre. 1787**," carried to New York by favor and placed in the mail for Philadelphia (ms. "1.8" rate). Written 16 years before the Louisiana Purchase during the rule of Spanish Gov. Estaban Miro, Fine & Rare, Extremely Early "West of the Mississippi" Origin (The Spanish census of 1788 showed less than 19,500 people living in all the lands west of the Miss. river) (Photo) **E.XIV**

- 26 ☒ **PORTSMOUTH SEPTEMBER, 20**, Mostly Bold Red Str. Line pmk. on 1783 Folded Letter to Rhode Is. from **Nantes France**, ms. "Ship 3.8" rate VF, handsome & Very Scarce (Photo) **E.XI**
- 27 ☒ **Philadelphia Stampless**, 1874 & 1789, Two Folded Letters, each with Franklin Datestamp & ms. rate (no other postal markings), Fine Lot **E.IV**
- 28 ☒ **South Carolina 19 March 1734/5**, ms. dateline on Neat **Colonial** Folded Letter to London, "29AP" Bishop mark on back, large ms. "7" rate, VF .. **E.XI**
- 29 ☒ **"Trenton (N.J.) Decbr. 26th 1786"**, Date Line on Neat Folded Letter to Phila. Pa., no postal markings, VF Colonial **E.V**

STAMPLESS COVERS

(ARRANGED ALPHABETICALLY BY STATES)

- 30 ☒ **HUNTSVILLE AL.**, Mostly Clear Blue Circle, matching "5" in **Fancy Star** on 1850 Folded Letter, couple filing creases, Fine **E.VI**
- 31 ☒ **TUSCUMBIA, ALA APR 15**, Mostly Clear Dotted Forwarding pmk. on Buff Folded Cover from "Dept. of War, Offi:Ind:Affairs/Tho. McKenney", to "Supt. Ind:School Chickasaw Nation", Red "WASHN. CITY MAR 24" pmk. & matching "FREE", forwarded to Cotton Gin Port, Miss., small tear at B.L., Fine..... **E.IV**
- 32 ☒ **NEW HAVEN CT.**, Red pmk., matching "Ship" in Ship Frame on Mar. 1848 Folded Letter Headed "**Guazmo Porto Rico Feb 26th 48**", ms. "7" rate, Fine & Scarce..... **E.IV**
- 33 ☒ **WINDHAM, CT.**, Unframed Arc, ms. date & "free" on Fresh Folded Cover, VF & Choice (Photo) **E.VI**

FLORIDA

- 34 ☒ "Augusta Fla 10th Dec", ms. pmk. & "Paid 3" on Neat 1851 Folded Letter, VF, Very Scarce, **Only 12 Listed**..... **E.VII**
- 35 ☒ "**Cervo Gordo Fla Dec 15**", ms. pmk. & "Paid 5" on 1849 Folded Letter to Tallahassee, VF, Rare, **Only Five Listed** **E.VIII**
- 36 ☒ "**Hamburg Fla March 23**", ms. pmk. & "Paid 3" on 1853 Folded Letter, minor ink erosion spot in address, VF, Very Rare, **Only Two Listed** (Photo) **E.IX**
- 37 ☒ **JACKSONVILLE Flor JUL 31**, Bold pmk. & matching "5" rate on Neat Buff Cover to North Carolina, couple minor wrinkles, VF **E.III**
- 38 ☒ **OCALA FLA.**, Clear 30mm Circle, matching "5" in Circle on Folded Cover, Fine **E.V**
- 39 ☒ "**Orange Springs "June 25" (Florida)**, ms. pmk., "10" rate on 1851 Folded Letter to N.Y. City, some aging, paper clip rust mark, Very Rare, **Only Two Listed** (Photo) **E.VIII**
- 40 ☒ **ATHENS/DEC. 18 1857/ILLS.**, Clear Blue Rimless Oval pmk. (37x23½mm) on Buff Cover to Springfield, Ill., original letter enclosed, lacking back flap, Fine & Scarce (Not Listed in ASCC) **E.VII**

40A	✉	CHICAGO ILL, SEP 12 , Red pmk. on 1852 Cover to Canda, Five Other Markings in Red incl. "10" in Circle, "Paid", "U.States" in Ribbon, "Montreal L.C.", "Quebec L.C. (last on back)" VF, Striking Cover (Photo)	E.VI
41	✉	BIDDEFORD ME, FEB 14 , Mostly Clear Blue pmk. & matching "PAID 3" in Circle on Glossy & Ornately Embossed Valentine Cover to Norway, Me., incl. original Multicolored & Lacy Valentine Card, F-VF	E.VI
42	✉	BRUNSWICK MAINE with attached "18¾" Rate , Clear 30mm Circle on 1832 Folded Letter, VF	E.IV
43	✉	BALT. JUNE '8 , Bold Str. Line pmk. (6x25mm), ms. "8" rate on 1794 folded letter to Elkton, VF	E.V
44	✉	ELKTON MD. FEB 6 with Attached PAID 3. , Bold Strike on Tiny Ladies Cover to Del, few trivial toning specks, o/w VF	E.IV
45	✉	"Way Paid 8" , ms. rate on Neat 1808 Folded Letter Headed "Georgetown" to "General Chambers" Chestertown MD., VF, Scarce	E.V
46	✉	BOSTON, 24x3½mm Str. Line , "22 MA" Franklin Mark, ms. "25" rate on 1795 Folded Rum Invoice, slight aging, Fine	E.III
47	✉	BOSTON, MS. OCT 26 , Mostly Clear Red pmk. (28mm) & matching Str. Line "SHIP" on Neat Folded Letter to New York, ms. "19" rate, datelined "St Petersburg the 4th August 1804", minor vert. file fold, VF	E.III
48	✉	BOSTON MS. MAR 26 , Clear Brownish-Red pmk., matching "SHIP", ms. "12" rate on Fresh 1821 Folded Prices Current from Antwerp, Belgium to Providence, R.I., VF & Handsome	E.IV
49	✉	GROTON Mass. SEP 24 , Mostly Clear Orange pmk. & matching Fancy "PAID 3" on Small Ornate Lady's Cover to Cambridge, original 1852 letter enclosed, F-VF	E.III
50	✉	PALMER JAN 29 MS , Fancy Red Box, mostly complete strike, ms. "10" rate on Fresh 1840 Folded Letter, Fine & Very Scarce	E.VII
51	✉	TOLLAND, MASS , Clear Str. Line pmk., matching "5" rate on 1851 Folded election Return to Springfield, Mass., VF	E.VI
52	✉	ST. CHARLES Decr 10 MO , Legible Red Negative Letters in Arc & Circle (ms. date in center), ms. "25" rate on 1822 folded letter to Lexington, Ky., contents refer to medical research done by the author, couple minor edge stains, Fine & Very Scarce	E.X
53	✉	ST. LOUIS AUG 7 , Clear Str. Line pmk., faint ms. "37½" rate on folded cover to Virginia, quite toned, some soiling, minor edge wear, VG	E.VII
54	✉	Missouri , Two 1850 Folded Letters to Texas, first with "Shulsberg Wis" & Red "New Madrid. Mo." forwarding pmk.; second with ms. "Frankford Mo" pmk., both with age toning spots & filing crease	E.IV
55	✉	AMHERST, N.H./SEPT. 1827 Bold Str. Line pmk., ms. "10" rate, on 1827 folded letter to Portsmouth, N.H., VF	E.VI
56	✉	MASON-.N.H.-. , Clear Double Circle pmks. (Blue & Greenish) on Two Covers (1849 & 1851), also incl. two additional covers franked with 3c Dull Red (26), with similar pmks. of Mason, N.H. & Mason Village, N.H., some small cover faults, o/w Fine Lot	E.IV
57	✉	PORTSMOUTH, N.H. APRIL 8 , Mostly Bold Str. Line pmk. on 1808 Folded Letter, ms. "8" rate, VF	E.VI

NEW JERSEY

58	✉	Bridgetown, N.J. , 1775-1852, 12 Stampless Covers, earliest is Colonial June 25, 1775 Dated "Bridgetown" to "Lorence in allintown" (Allentown), ms. "pr Stage" , Probably carried by Daniel Streck's Stage Line, others incl "Bridgetown W.N.J" Ovals (3), "Bridgeton N.J." Double Circles (2), etc., 1775 cover stained, most others F-VF, Several Choice Strikes, Scarce Lot	E.IX
59	✉	Bloomfield, N.J. , 1832-52, ten Stampless Covers, incl Red Double Circles (30 & 31mm), F-VF	E.VI

60	⊗	CHANCEVILLE N.J. DEC 4 , Bold Rimless pmk. (ms. date), matching "PAID" & ms. "3" rate on Fresh Orange Cover to Vermont, VF .. (Photo)	E.VI
61	⊗	"Eliz-a Town" (New Jersey) , ms. pmk. & "Paid 16" on 1799 Folded Letter to Trenton, minor aging, Fine	E.VI
62	⊗	Elizabethtown, N.J. , 1817-55, 13 Stampless Covers, one ms., "Eliz. N.J.," etc., F-VF	E.VII
63	⊗	Flemington, N.J. , 1826-52, Nine Stampless Covers, one ms., seven Ovals (Blue, Red, Brown, Black), 34mm Circle, F-VF Lot.....	E.VIII
64	⊗	FLEMINGTON N.J. April 30 , Mostly Bold Brown Oval pmk. (ms. date in center), ms. "10" rate on Neat 1841 Folded Letter to New York, VF	E.IV
65	⊗	Freehold N.J. , 1819-54, 14 Stampless Covers, three ms. towns, rates incl. ms. "11 Way," mixed quality, mostly F-VF	E.VI
66	⊗	HADDONFIELD, N.J. Sept. 15 , Bold Str. Line pmk. (42x3mm), ms. date below, ms. "Paid 5" rate on Fresh 1847 Folded Letter to Yardville, N.J., Choice Strike, Extremely Fine	E.IX
67	⊗	HADDONFIELD-N.J.-Nov. 15 , Perfect Strike of Negative Letters in Double-lined Double Circle pmk. , ms. date in center, ms. "25" rate on large part of folded letter (lacking side & B. flaps), quite toned, considerable edge wear, Choice Strike, Rare	E.VII
68	⊗	"Hancocks Bridge N.J. 9th 2 mo. 1855," ms. Quaker Date pmk. on Buff Cover to Trenton, ms. "Paid 3," accompanying letter refers to the analysis of samples of "marbl" & "Blue mud," Fine & Scarce	E.VI
69	⊗	Jersey City, N.J. , 1830-55, 23 Stampless Covers, incl. Red & Brown 25mm; Black, Red, Blue & Magenta 31mm pmks., etc., F-VF	E.VI
70	⊗	"Leeds Point, N.J. 12 Mo. 15th," ms. Quaker Date pmk. on Fresh 1845 Folded Letter, "5" rate, VF	E.VI
71	⊗	Middletown Point, N.J. , 1832-51, Six Stampless Covers, incl. ms. Red "Middletown Pt." (3), "Middletown Point" (2), F-VF	E.VI
72	⊗	New Brunswick, N.J. , 1815-47, Five Stampless Covers, four diff. pmks. incl. 1834 Red Outline Letters (bit of outer sheet torn away T.L. corner), o/w Fine Lot.....	E.V
73	⊗	Princeton, N.J. , 1810-55, Collection of 41 Stampless Covers, Nice Variety of Rates & Markings, F-VF Lot	E.IX
74	⊗	Princeton, N.J. , 1817-47, Eight Covers, Diff. Postmarks, Two Used as Forwarding pmks., mixed quality, mostly F-VF	E.V
75	⊗	Rahway, N.J. , 1817-57, 12 Stampless Covers, two ms., Red "Rahy. N.J.," etc., F-VF	E.VI
76	⊗	SHREWSBURY N.J. , 27mm Circle on Three Folded Letters, pmks. in Red (1832), Green (1849) & Gray Blue (1848), last two with matching "5" in Circle, other ms. "Paid 10," Fine Lot.....	E.VI
77	⊗	Somerville, N.J. , 1833-53, 12 Stampless Covers, incl. Red 27mm Circle (5), "5" incorporated in circle, "5 Cts" (4), etc., F-VF.....	E.VI
78	⊗	STANHOPE-N.J.-March 26 , Clear Red Double Oval pmk. (ms. date in center), on 1842 folded letter to Washington, D.C., couple vert. filing folds (one through pmk.), o/w VF	E.IV
79	⊗	STANHOPE—N.J.— , Red 27mm Double Oval, matching "5," on 1850 Folded Letter headed "Mt. Olive," Fine	E.IV
80	⊗	SWEDESBORO, N.J. , 29mm Circle, "Paid 3" in Circle on Blue Overall "Phonography," Fine	E.VI
81	⊗	Trenton, N.J. , 1793-1854, Collection of 34 Stampless Covers, Variety of Postmarks & Rates, incl. 1793 & 1798 manuscript, also 1775 Bill from Trenton P.M. to Newport R.I. for 3 dwt. 8 gr. unpaid letter, F-VF Lot	E.XI
82	⊗	New Jersey , Two Stampless Covers incl. Clear Red "AMBOY New Jersey" Fancy Oval pmk. on 1836 folded cover, similar Blue "NEWARK New Jersey" Fancy Oval with matching "PAID" in Scroll on 1819 folded letter, VF.....	E.V

- 83 ☒ **New Jersey Stampless**, 29 Covers, Mostly Diff. Towns, Virtually All Handstamps, Some as Forwarding pmks., incl. 1830 "Mt. Holly N.J." cover with **Fumigation Slits** (Justice of the Peace deposition of death), virtually all F-VF

E.VIII

NEW YORK

- 84 ☒ **BROOKLYN NY AUG 25**, Bold Red 25mm pmk. & matching "18¾" rate handstamp on folded letter to Newport, R.I., datelined "Saturday 5 p.m. August 23d 1834. **Steam boat Superior—LI Sound—**," interesting contents, VF
- 85 ☒ **E. Town, Feb. 14-96** (Elizabethtown, N.Y.), ms. pmk. & ms. "6" rate on 1796 folded letter to New York, couple minor cover edge tears, Fine.....
- 86 ☒ **HUDSON N. YORK NOV 18**, Fancy 27mm Circle, Clear Strike, on 1801 Folded Letter, ms. "10" rate, slight cover toning, o/w VF, Early Usage.....
- 87 ☒ **Male Carrier 2**, ms. rate on folded cover to Sand Bank (Oswego County, New York), ms. "Feb 18 1831" docketing on flap, VF & Unusual
- 88 ☒ **N*Y Decr*3**, Str. Line pmk. ("N*Y" faintly legible), large matching "FREE" on 1794 folded letter to Philadelphia, some age staining & filing creases, o/w Fine
- 89 ☒ **N*York. Jan 19**, Clear Str. Line pmk., matching "PAID" & ms. "3" rate on 1791 "Bootleg" Folded Letter from London to Brunswick, N.J., slight toning along vert. file fold at L., o/w VF.....
- 90 ☒ **N. YORK JUL 15**, Brown Str. Line pmk. on 1796 Folded Letter, ms. "10" rate, VF
- 91 ☒ **NEW-YORK**, Clear Red & Black Clamshell pmks. on Two folded letters, 1799 & 1802 respectively, ms. rates, latter small stain spots, o/w F-VF Lot
- 92 ☒ **NEW YORK** Clamshell pmk., matching "Free" on Fresh 1801 Folded Cover Addressed to "The Honble. James Madison/Secretary of State/Washington," VF
- 93 ☒ **NEW-YORK 40**, Clear Strike on Neat Blue Envelope to San Francisco, VF
- 94 ☒ **NORTH NORWICH**, Mostly Clear Red Arc Pmk. with ms. "28 April" below, ms. "Paid 12½" rate on 1820 folded cover to Albany, F-VF, Not Listed in ASCC
- 95 ☒ **PORT EWEN NY**, Clear Blue Ringless pmk. (ms. "Dec 19" date in center), ms. "Paid 3" rate on Neat Cover to Pennsylvania, Town Not Listed in ASCC, VF
- 96 ☒ **ROCHESTER N.Y. JUL 1**, 30mm Red Circle matching "Paid" & ms. "10" on Fresh 1845 Folded Letter to Mich., **First Day of New Rates**, VF, Scarce.....
- 97 ☒ **TRIANGLE N.Y. JUN 16**, Mostly Clear **Triangular** pmk. matching "PAID 3" in Circle on Small **Mourning Cover** to Franklin, N.Y., Fine
- 98 ☒ **New York Stampless**, 34 Covers, incl. Red "Steamer 5" Oval, Red Str. Line "Steam Boat," Blue "Steamboat" in Scroll, Red "Auburn" Ovals (with & without toothed edge), Red Buffalo Oval, RR's, Express Mail, City Despatch Post, "Paid 1 Ct." "2 Cts," Hale Forwarding, Incoming Foreign Mail incl. "N.Y. Steamship 10," "Colonies & Art 12" Box (cover repaired), Four "6" in Circle (three diff.), European, Carribean & S. America Origins, Virtually All F-VF, Fascinating Lot.....
- 99 **Cleveland, O Sep, 16** Bold Red Double-line Boxed Str. Line pmk. (date on second line), ms. "25" rate, cover front (incl. ½" to 1" of each side flap) to N.Y., ms. "sep 15 1830" docketing on flap, VF, Choice Strike
- 100 ☒ **HARRISBURG PENN OCT 5**, Bold Blue Double Oval pmk., matching "Paid," ms. "12" rate on Fresh 1820 Folded Letter, VF & Choice
- 101 ☒ **Kingston Pa 15 Apr**, ms. pmk., ms. "Paid 10," & "On Public Service" on 1825 folded letter to "Colonel William Jessup/Montrose," couple small stains, minute ink "smatterings" in center, o/w VF

E.III

E.IV

E.V

E.V

E.III

E.IV

E.IV

E.IV

E.IV

E.V

E.IV

E.IV

E.VIII

E.VII

E.X

E.VI

E.IV

E.III

102	✉	York , ms. pmk. & ms. "8" rate on 1800 folded cover to Lancaster, Pa., toned along vert. filing fold, o/w VF	E.III
103	✉	Dunmore Pa Feby 14th , ms. pmk. & ms. "5" rate on Large (210x140mm) Ornate Gold on Blue Valentine Cover to Pittston, Pa., ms. 1851 poetic en- closure, Extremely Fine & Most Attractive	E.VII
104	✉	NEWPORT RHODE ISLAND DEC 7 , Large Red Oval, matching "Paid" (two strikes) & "6" on 1824 Folded Letter, minor filing fold, Fine .	E.IV
105	✉	NEWPORT RHODE ISLAND , Large Green Oval, ms. "6" rate on 1824 Folded Letter, some light staining along filing fold, o/w VF	E.IV
106	✉	COLUA. S.C. FEB 20 , Clear pmk., ms. "37½" War Rate on 1816 folded letter to N.Y., VF	E.III
107	✉	FINCASTLE Va. NOV 21 , Bold Red pmk., matching Fancy "5" (Out- lined & Shaded) rate on folded letter to Pittsylvania C.H., Va., VF	E.IV
108	✉	NORFOLK MAY 19 , Clear Str. Line pmk., ms. "20" rate on 1795 folded letter to Baltimore, VF	E.VII
109	✉	Virginia , 1796-1852, Eleven Stampless Covers, Ten Diff. incl. Boydton, Accomack C.H., Falmouth, Gloucester C.H., Libery, Millwood, Peters- burg (Str. Line), etc., generally F-VF Lot	E.VI
110	✉	NOT PAID , Clear Boxed cancel (34½x8½mm) on Neat Blue Cover to St. Thomas, West Indies , "1853" penciled docketing, no other postal mark- ings, VF & Interesting	E.VII
111	✉	Stampless Covers , 1808-55, 17 Items, Pa., Md. & Wash. D.C., Markings incl. Red Pencil "Ship 7," 1836 from Frigate Brandywine at Valpariso Chile, "Ship 5" from Puerto Rico (1858), U.S.S. Warren at Phila. Pa. (1833), etc., virtually all F-VF	E.VIII
112	✉	Stampless Covers , Four, Diff. Oval pmks., incl. Binghamton N.Y. (1833), New Haven Ct. (1814), Portsmouth N.H. (1828), Chillicothe Ohio. (1826), First Three in Red, couple with minor aging, F-VF Strikes, Scarce Lot .	E.VII
113	✉	Stampless Covers , Three Better Items, incl. "Eastport Me" Oval (1830), "Colebrook Ct." Double Circle & matching "Paid 3," Blue "Mobile Ala." & matching "Way 11" Double Circle, (1850), F-VF	E.V
114	✉	Stampless Covers , 1805-61, 14 Items, Mass., N.H. & R.I., incl. 1805 Boston, 1816 Newport R.I. "Ship" to Phila., Pa. ("76" rate), Red 1848 "Palmer Depot Me.," 1854 "Boston Br. pkt. 5," etc., generally F-VF Lot.	E.VII
115	✉	Stampless Covers , 1830's-40's, Nine, incl. Red, Blue & Green pmks. from Alabama, Georgia, Florida, South Carolina, etc., VG-F Lot	E.IV
116	✉	Stampless Covers , 1830's-40's, Nine Diff. Red, Blue & Black pmks. from Illinois, Michigan, Ohio & Wisconsin, F-VF Lot	E.V
116A	✉	Stampless Covers , 18 Diff. incl. Lady's Cover, R.R. pmk., Wells, Butter- field & Co. Express Label, Green pmks., Trans-Atlantic from England signed by Louis McLane (Statesman & Minister to England), etc, mostly New York Towns, VG-VF Lot	E.VI
116B	✉	Stampless Covers , 36, Range of Towns, pmks. in Red, Black & Blue, three ms. pmks., several diff. Washington, D.C. pmks., generally F-VF Lot .	E.VIII
116C	✉	Stampless Covers , 60, Incl. MD., PA., CT., N.J., MA.(17), NY(25), New York City(18), nearly all VF Strikes	E.IX

USAGES ABROAD

117	✉	Batavia Dec 22 1846 , ms. dateline on folded letter to Manila; Singapore & Hong Kong Transit backstamps, Manila receiving pmk., ms. rates & "Via Singapore" routing instruction, interesting contents, VF & Scarce	E.V
118	✉	Chile , 1885, 10c Blue (23) Horiz. Strip of Three tied by "Coquimbo 25 Eno 85" pmks. on Cover to Vt., backstamp incl. Large Blue "U.S. Ship + Monogarela + Jan 25 1885" Double Circle, VF, Handsome	E.IV

119	✉	Cross-Border , 1826-31, Three Folded Letters from Montreal, Canada to West Springfield, Mass., various rate markings, two with Red Montreal pmk., also incl. "Beloit, Wis." pmk. on 1845 Territorial Folded Letter	E.VI
120	✉	LOUISVILLE KY. DEC 15 , Clear Red pmk., Green "PAID" cancel & ms. "25" rate on 1835 folded letter to Paris, France, ms. "mail/via New York" routing instruction, French transits, VF	E.V
121	✉	PAID MAY 15 1891 , 32mm Red Circle on Fresh Folded Letter to U.S. from London, England, ms. rate, minor spindle hole, VF, Scarce Marking....	E.III
122	✉	N.Y 24 Br Pkt. OR U.S. 32 NOTES. , Bold Depreciated Currency pmk. on June 1867 Cover to U.S. from England, London pmk. & Black "19 Cents", VF	E.IV
123	✉	GROTON Mass. Jun 21 , Mostly Clear Red pmk., Red "NEW YORK AM. PACKET JUN 25" pmk. on Blue 1853 Tissue Paper Cover to Paris, France, forwarded to Florence, Italy , numerous Transit markings, ms. rates, original letter enclosed, Fine & Interesting	E.V
124	✉	BOSTON 30 APR 16 , Bold pmk., Red Boxed " Am Service " handstamp, French "PAU 29 MARS 62" Double Circle pmk. on cover from France to Boston, ms. "p Steamer from L'pool/for Portland, U.S." routing instruction, French Transit backstamps, minor edge wear, Fine	E.IV
125	✉	"United States Postal Station" & "Paris Exposition 1900" Flag Machine Cancel tie 10c French Stamp & Green Expo. Label on Picture Post Card (Expo. View), VF, Scarce (Photo)	E.VII
126	✉	NEW-YORK SHIP SEP 26 , Bold Red pmk., purple ms. "20" rate on Pristine Folded Letter to Portland, Me., datelined " Havana Sept 7th 1837 ", Extremely Fine	E.IV
127	✉	BOSTON , Mostly Clear Str. Line pmk. (28x5mm), matching "27 DE" Franklin mark & ms. "Sh 12" rate on folded letter to Newburyport, datelined " Aneu Batrong November 28th 1795 " (Guadaloupe), Fine, Rare Origin	E.VI
128	✉	MEXICO , 1875, 10c Green Entire to San Francisco cancelled by Blue Oval "Franca En Acapulco", Fantastic Variety of U.S. Markings, incl. "San Francisco Steamship", Eight Line Circle Giving Mailing advice, Str. Line "Advertised", "3", Red "14" "Not Found", backstamps incl. "San Francisco Cal. Advertised", Blue "Dead Letter Office U.S.", VF, Scarce & Unusual Cover	E.V
129	✉	"Monrovia (Liberia) 6½ A.M. February 22, 1844." , Date Line on Folded Letter (carried privately) to Wilkes Barre Pa., Red "New York" pmk., Blue ms. "2½ oz" & "62½" (five times rate), considerable internal separation, & some aging, Scarce Origin	E.VII
130	✉	NEW YORK U.S. NOTES 16 , mostly bold Depreciated Currency pmk. on Partly Printed 1870 Folded Letter to N.Y. from Holland, "Rotterdam" pmk., Boxed "Moerdijk, VF	E.V
131	✉	Russia , 1897 Cover from Russia to Waynesboro, Pa., Russian pmk., Circled "T" due handstamp & N.Y. "Due 10 Cents" Duplex pmk., VF	E.VII
132	✉	Singapore , 1835-38, Lady Missionary Correspondence , Three Folded Letters to Boston, first started on the "Island of Penang" & finished at Singapore eleven days later, other two written at Singapore, fascinating contents, First Red "Boston Ms" & "Ship", Second Red "New York Ship", third carried by favor, also incl 1824 New Haven Stampless to Ms. Caroline Ellis (later Mrs. Caroline E. Adams) written at Yale College, Boston cover considerably aged, other three F-VF, Scarce & Interesting Lot, with type-written transcripts & biographical sketch of Mrs. Adams	E.VIII
133	✉	NEW YORK U.S. 26 NOTES , Bold Depreciated Currency pmk. on 1868 Folded Cover to N.Y. from Switzerland, Zurich pmk., Str. Line "Via Ostende", VF	E.V

- 134 ☒ **"AMERICAN MISSION Constantinople, Turkey, Dec 2 1868"** Bold Blue Double Oval on Tissue Paper "Bootleg" Cover to U.S., defective 3c Red F. Grill (94), tied by Five Bar Rimless Grid, "New York" pmk., small cover toning spot at B., Very Scarce **E.VII**

SHIPS AND PACKET BOATS

- | | | |
|-------|---|---------------|
| 135 ☒ | PACKET STEAMER AMANDA , Clear Blue Double-lined Oval, 1c Blue, Ty. IV (9) , margins all around except just touched at T., tied by "STEAM" cancel, matching "NEW ORLEANS La. MAR 8" pmk. on Buff Cover to New Orleans, ms. "due 5" in pencil, VF & Handsome (Photo) | E.XIII |
|-------|---|---------------|
- 136 ☒ **Baltimore "SHIP"**, 1834-54, Four Folded Letters with Red or Blue (3) Baltimore pmk. & matching "SHIP", three with "7" handstamped rate, origins incl. Rio de Janeiro & Montevideo, F-VF lot..... **E.V**
- 137 ☒ **Boston. A.M. Pkt 10**, Clear 25mm Circle on cover to Washington D.C., Clear "Carrier 1 PM" Handstamp, also on back, no other postal markings, VF, Scarce & Unusual..... **E.V**
- 138 ☒ **AMERICAN PACKET/Courier./Wm. BOWNE**, Mostly Clear Red Double-lined Oval Pursers handstamp on 1819 folded letter from Bristol (England) to New York, ms. "6" rate & "p Courier/Via Liverpool" routing instruction, VF & Very Scarce **(Photo)** **E.VIII**
- 139 ☒ **U.S. MAIL STEAMSHIP/FAH KEE./2 SEP 2 1867/St. Jago"** (Cuba), Four Lines in Frame on back of Fresh folded Letter to N. Y., partial "Steamship 10" pmk., Fine, Scarce **E.VI**
- 140 ☒ **New Orleans & Grand Ecore/Weekly Packet/FROLIC./JOHN HIENN, Master./THOS. KNEE, DICK HAWKINS, Clerks.**, Clear Blue Double-lined Oval pmk. on 3c Pink on White Entire (U58), four tiny pinholes, VF (Klein 185) **E.IV**
- 141 ☒ **FROM STEAMER - JUDAH TOURO. -**, Clear Red Double-lined Oval pmk. on 3c Red on Buff Entire (U10), pen cancelled, to New Orleans, small cover mend at T.R., VF, ex-Wyer (Klein 288) **(Photo)** **E.VIII**
- 142 ☒ **STEAMER/WINFIELD SCOTT**, Mostly Clear Red Str. Line handstamp (Pacific Ocean pursers marking), Bold "MOKELUMNE HILL CAL NOV 28" 24mm pmk. & "PAID 6" handstamped rate on Buff Cover to Ellisburgh, N.Y., some minor edge wear at R., Fine **(Photo)** **E.VIII**
- 143 ☒ **LAKE CHAMPLAIN S.B. SEP 4**, Clear pmk. ties 3c Dull Red (11) on Yellow Cover to Lewis, N.Y., 1865 docketing, neat cover mend at B.R., VF, ex-Wyer **(Photo)** **E.VIII**
- 144 ☒ **L.VILLE & CINTI. MAIL LINE FEB 16**, Clear Red pmk. ties 3c Dull Red (11) on 1853 folded cover to Indianapolis, VF **E.VII**
- 145 ☒ **LOUISVILLE & ST. LOUIS S.B. MAR 11**, Mostly Clear pmk., 3c Dull Red (11) tied by negative Rosette Cork cancel on neat Folded Cover to Pittsburgh, Pa., 1853 docketing, VF & Very Scarce, ex-Wyer **(Photo)** **E.X**
- 146 ☒ **SATURDAY GRANDE CORE/WEEKLY PACKET/LEAVES/APR 23 '70/-B.L. HODGE. NO. 2-/JOHN HIENN/COMMANDER.**, Clear Blue Oval on 3c Pink on White Entire (U58) to New Orleans, small (20mm) sealed tear at T.R., negligible water stain at B.R., o/w VF (Klein 40)... **E.V**
- 147 ☒ **PACKET MARY CLIFTON**, Two Red Ovals, light but clear strikes, on 1850 Folded Letter from Mobile Ala. to Bridge Port Ala., Fine **E.VIII**
- 148 ☒ **NEW YORK SHIP LETTER 5 MAR 15**, Clear pmk. on folded cover to Salem, Mass., ms. "Foonchow Nov 14 1860" docketing, VF **E.III**
- 148A ☒ **STEAMBOAT—PIOTA—**, Clear Blue Double Oval pmk. on 3c Red on Buff Entire (U10) to New Orleans, couple tiny pin holes near extreme B., VF (Klein 437b) **E.VII**

149	☒	POTOMAC STEAMBOAT APR 24 , Mostly Clear pmk. ties 3c Dull Red (11) on 1854 folded letter from Fredericksburg to Boston, forwarded to Halifax, N.S., stamp is trifle oxidized, Still VF, Handsome, ex-Wyer (Klein 447a)	E.VIII
150	☒	Regular Grand Ecore/PACKET/RAPIDES./JOHN HIENN, Master.-/Leaves Every Saturday. , Clear Blue Double-lined Oval on 3c Pink on Buff Entire (U59) to New Orleans, VF (Klein 462)	E.V
151	☒	St. LS. & KK. STEAMERS MAY 30 , Clear Blue pmk. ties 3c Dull red (11) on 1856 Prices Current from St. Louis to Macomb, Ill., ms. "J Deans" (packet?), Fine, ex-Wyer	E.XI
152	☒	FROM STEAMER STORM , Clear Red Double-line Oval on 1851 folded letter from Columbia, La. to New Orleans, Bold Red "WAY 11 CENTS" Oval & matching "NEW ORLEANS La. FEB 3" pmk., VF ... (Photo)	E.IX
153	☒	SHIP , Very Clear Red Strike of Outline of Ship (21x7mm) cancel, matching "NEW-HAVEN, CT. APR 25" Rimless pmk. (27mm) on 1821 folded cover to New Haven, ms. "6" rate, VF & Choice	E.VII
154	☒	SHIP , Clear Red Strike of Outline of Ship (21x7mm) cancel, matching "NEW HAVEN CT. SEP 6" pmk. (30mm) on Neat Folded Letter to Fair Haven, CT., ms. "pr Magnolia" routing instruction, datelined "Trinidad 5th Aug 1847", large Red ms. "7" rate, VF	E.VII
155	☒	SHIP , Bold Blue Strike (20x5mm) appears to be attached to matching "MIDDLETOWN CON. AUG 31" pmk., matching "7" rate handstamp on Neat Small Cover to New York, some light edge toning spots, Not Recorded in ASCC, VF	E.IV
156	☒	SHIP , Bold Red handstamp (28x8mm), matching "NEW PORT R.I. FEB 26" pmk. on Fresh Folded Letter to Bristol, R.I., datelined "Camarioca 6th Feby 1836" (believed to be Cuban origin), ms. "8" rate, VF	E.IV
157	☒	SHIP , Large (25x11mm) Bold Str. Line, matching "12" & "SAN FRANCISCO CAL OCT 26 1861" Double Circle pmk. on Neat Folded Letter from Valpariso, Chile to New York, Mostly Clear Red "PAID-to/PAN-AMA" Str. Line handstamp, VF & Very Scarce	E.VIII
158	☒	SHIP 42 , Red ms. rate, "SAN FRANCISCO Cal. OCT 1" pmk. on cover to "Mrs. Mary Norton/North Guilford, Conn.", believed to be of Hawaiian origin, cover trifle edgeworn, few small stain spots, Scarce	E.IV
159	☒	SHIP , Bold Str. Line (23x6mm), matching "Due 6 cts." Str. Line & Red "BOSTON MASS SEP 15" Double Circle pmk. on Handsome Folded Letter to Salem, Mass., ms. "pr. Lord Baltimore" routing instruction, datelined "Buenos Ayres July 19, 1864", Extremely Fine	E.V
160	☒	SHIP 6 , Bold Str. Line cancel (31x8mm; "6" 10mm high), "SAN FRANCISCO CAL OCT 4 1865" Double Circle pmk. on cover to "Mrs. Charlotte C. Clough/Holmes Hole, Marthas Vineyard/Massachusetts/United States of America", penciled docketing on reverse states "Benj'n Clough/Northern Light/Yokhama/Japan/Via Marsaile", Benjamin Clough was Captain of the Northern Light (513 ton ship) which left New Bedford, Mass. (Dec. 8, 1864) on a whaling voyage to the Northern Pacific Area. The ship returned Aug. 5, 1867. Some edge toning spots, pmk. slightly affected by irregular cover opening at R., o/w Fine	E.IX
161	☒	REED LINE OF S.S./REC'L/AUG 19 1885/NEW YORK. , Mostly Clear Double-lined Oval handstamp, matching "pr. S.S. Philadelphia" Str. Line routing instruction on 5c Brown on White Entire (U222) to Curacao, W.I., large Blue ms. "15", back flap missing, VF	E.VI
162	☒	Ship, Steamboat, Steamship , 1830's-50's, Five Covers, markings incl. Two Boston Str. Line "SHIP" accompanied by "5" & "7" rates, two with N.H. "STEAMSHIP 10" pmks., & Hartford's Red Str. Line "STEAM-BOAT", generally VF Lot	E.VII
163	☒	STEAM , Red & Black Str. Line cancels (33x5mm) on Two Folded Letters from New York, each with matching "STONINGTON Conn." pmk. & "18¾" ms. rate, R.I. & Ct. destinations, VF Set	E.IV

164	✉	STEAMBOAT in Clear Ribbon Scroll, 3c Dull red (11), Margins Nearly All Around, tied by "DETROIT Mich. DEC 3" pmk. on folded cover to Detroit, 1853 docketing, part of cover back missing, VF, ex-Wyer. (Photo)	E.VIII
165	✉	STEAM-BOAT , Clear Blue Arc cancel (29x12mm) & matching "NEW-HAVEN Ct. JAN 27" pmk. on Fresh 1838 Illustr. Waybill to Hartford, Ct., ms. "25" rate, some ms. docketing on front, VF	E.IV
166	✉	STEAM-BOAT , Clear Red Arc cancel, matching "NEW-HAVEN Ct. DEC 2" on Neat Folded Letter to Middletown, Ct., datelined "New York Nov. 30th 1839", ms. "12½" rate, also incl. folded cover with same markings (without side flaps), Fine Lot	E.IV
167	✉	STEAM BOAT , Clear Red Str. Line pmks. on Three 1839 Folded Covers to New York, each with "12½" ms. rate, origins incl. East Windsor & Hartford, VF Lot	E.IV
168	✉	STEAM BOAT , Clear Red & Blue Double Str. Line pmks. (61x7mm) on Two 1851 Folded Letters from New York to New London, Ct., each with matching "5" rate handstamp, Blue ink not listed in ASCC, VF Set	E.V
169	✉	STEAMBOAT , Clear Str. Line cancel (39x4mm) ties Five 3c Dull Red (11) on 1856 folded letter from New York to Newport, R.I., F-VF	E.IV
170	✉	STEAMSHIP 10 , Clear pmk. on cover to Cambridge, Mass., ms. "Steamer Jubal Cain" routing instruction, ms. "St. Thomas-Oct. 20 '63" docketing, VF	E.IV
171	✉	STEAMSHIP 30 Cts , Clear 28mm pmk. on Buff Cover to Francis P. Blair (American political leader & Union General in the Civil War) at "Silver Spring near Washington, D.C.", enclosed letter from his son is datelined "San Francisco, July 14th 1850", somewhat edge worn, Fine	E.VII
172	✉	U.S. SHIP , Str. Line & Double Circle pmks. tie 3c Rose (65) on Two Covers , latter with ms. "from the U.S.S. Sonora", to N.Y. & Maine respectively, F-VF Lot	E.VI
173	✉	U.S. SHIP , Clear Str. Line pmk. ties 3c Rose (65) on cover to Philadelphia, "PHILADA. PA POST OFFICE MAY 6 '65" Double Circle Receiving pmk., enclosed letter datelined "Flag Ship Philadelphia Charleston Harbor. May 1st 1865.", mentions "the surrender of Hood, Beauregard and Johnson" & "raising the Columbia, one of the Reb Ironclads found in Magazine Creek", also incl. faulty cover from same correspondence, addressed to "Charles Barton/Fleet Captain's Clerk/Flag Ship Philadelphia/South Atlantic Block Squadron", 1864 Philadelphia pmk., Attractive & Interesting Lot	E.V
174	✉	U.S. SHIP 3 CTS. , Bold pmk. on Yellow Cover to Old Saybrook, Conn., ms. "Per Steamer of Eleventh July/62" routing instruction, VF	E.IV
175	✉	W-P River Mail May 12 1852 , ms. pmk., trifle oxidized 3c Dull Red (11) with ms. cancel (not tied) on Neat Folded Letter to Cincinnati, letter headed "Russells Mills" (now W. Va.), pmk. of Wheeling-Parkersburg River Mail Route, VF & Scarce	E.VI
176	✉	W&P RIVER MAIL APR 4 , Bold pmk. ties average 3c Dull Red (11) cover to Newton Centre, Mass., letter was headed Woodstock, Md. (does not accompany), some cover aging, o/w Fine, Rare, The Discovery Cover, ex-Wyer	E.XI
177	✉	SHIP LETTERS , 1838-54, Seven, variety of markings & rates incl. "STEAM/BOAT", "Steamboat", "Liverpool Ship Letter", ms. "Steamer", Treaty Rate, etc, F-VF Lot	E.VI

FORWARDERS

178	✉	FORWARDED THROUGH/GILPINS EXCHANGE/READING ROOM AND/FOREIGN LETTER OFFICE/N-YORK , Clear Red Oval handstamp on back of folded letter to Vera Cruz, Mexico , Blue "PHILADELPHIA Pa. FEB 28" pmk. & matching boxed "PAID" cancel, ms. "25" rate, datelined "Philada February 27 1840", VF	E.V
-----	---	---	-----

179	✉	FORWARDED THROUGH/GILPINS EXCHANGE/READING ROOM AND/FOREIGN LETTER OFFICE/N-YORK , Clear Red Oval handstamp on back of 1840 folded letter to Vera Cruz, Mexico , VF....	E.IV
180	✉	FORWARDED BY BABCOCK & FENNELL NEW ORLEANS , Red 38x27mm Oval on back of Neat Sept. 18 1851 Folded Letter to New York, average 3c Orange Brown (10) , Pos. 51LII, tied by Bold Square Grid (N.Y.), no Town pmk., ms. "p Union", bit of back flap torn away, Fine, Scarce, Dr. Chase notes	E.VI
181	✉	FORWARDED FROM THE/BAPTIST MISS. ROOMS./BOSTON , Clear Red Oval handstamp (on back), Red "BOSTON 5 Cts. 19 AUG" pmk. on folded letter to Providence, R.I., datelined " Corfu , June 21, 1847," VF	E.VII
182	✉	FORWARDED FROM THE/BAPTIST MISS. ROOMS./BOSTON , Clear Red Oval handstamp (on back), Red "BOSTON 5 Cts 9 DEC" pmk. on folded letter to Providence, R.I., datelined " Corfu , Oct 18, 1847" couple tiny erosion holes in address, VF	E.VII
183	✉	FORWARDED BY HARNDENS EXPRESS FROM BOSTON , Large (36mm) Red Circular handstamp on folded letter to "Capt. Wm. Graves/on board Ship Thomas Perkins of Salem/ Calcutta ," ms. "per Britannia" & "via Falmouth" routing instructions, ms. rate marking, numerous Transits, datelined "Salem July 17, 1841," some minor edgewear, Fine	E.VI
184	✉	FORWARDED BY SMITH & LEWIS PANAMA , Bold Oval handstamp on 1849 folded letter from San Francisco to England, various transit markings, incl. additional 1849 folded letter (same correspondence) with Blue "Packet Letter/Southampton" Str. Line handstamp, F-VF Lot	E.VII

RAILROAD COVERS

185	✉	ALA. & TEN. RIV. R.R. SEP 27 , Mostly Clear pmk. at L. & multiple strikes at R. on 3c Red on Buff Entire (U10) to Wellsville, Ohio, Fine & Rare (Remele A1-b)	E.VIII
186	✉	ALBy. & BUFFALO R.R. 20 OCT , Very Clear Blue pmk., 3c Orange Brown (10), tied by second strike of pmk. on buff cover from Schenectady to Syracuse, Bold Blue " ADV 1 ct " handstamp, incl. original 1851 enclosure, very minor cover edge wear & tiny 2mm tear in stamp, o/w VF (Remele A2-b)	E.IV
187	✉	AUGUSTA & ATLANTA R.R. OCT 18 , light Red pmk. on 1850 folded letter from Augusta to Jacksonville, Ill, franked with 5c Red Brown (1) Horiz. Pair, margins all around except R. stamp touched at R. & barely in at R., ms. "X" pen cancel "tied" by couple tiny spots at L., several cover age toning spots, o/w Fine (Remele A7-a)	E.XII
188	✉	AUGUSTA & ATLANTA R.R. JUN , Clear Red pmk. on 3c Red on Buff Entire (U10) to Augusta, Ga., F-VF, Scarce (Remele A7-a)	E.VI
189	✉	AURORA EXTENN. R.R. AUG 13 , Bold pmk. on 3c Red on White Entire (U9) to Mt. Pulaski, Ill., couple very trivial small stain spots & part of flap missing, o/w VF & Very Rare. (Remele A8)	E.VIII
190	✉	Baltimore Rail Road 18¾ , Large Blue ms. pmk. & rate on Handsome 1843 Folded Letter from Baltimore to Hartford, Ct., VF	E.V
191	✉	BALTIMORE RAIL RD. APR 10 , Very Clear Red pmk., 5c Red Brown (1) , with Large Margins except just touched at T.L., Exceptionally Rich Color, Choice "Slip" Print, tied by ms. pen cancel on folded cover to New York, VF & Choice (Remele B1-e)	E.XII
192	✉	BALTIMORE RAIL RD. FEB 11 , Clear Blue pmk. on Buff Cover to West Haverford, Pa., franked with 5c Red Brown (1) with Ample to Large Margins, ms. pen cancel, VF (Remele B1-e)	E.XII

193 ☒ **BALT & OHIO RAIL RD. SEP 5**, Clear Blue pmk., **5c Red Brown (1)** with mostly Large to Huge Margins incl. L. sheet margin & portion of adjacent stamp at B., tied by Blue **"5" in Circle** on cover (front only) to Frederick, Md., VF (Remele B2-a) **(Photo)** **E.XIII**

194 ☒ **BALT. & OHIO R.R. APR 18**, Partly Clear Blue pmk. ties 3c Dull Red (11) with T. sheet margin & both T. diamond blocks joined to T. label block, on buff cover to Savannah, Ga., Fine & Rare (Remele B2-c) **E.IV**

195 ☒ **BALTO. & SUSQH. R.R. JAN 29**, Clear Brownish-Black pmk., **5c Brown (1)** with mostly Clear to Huge Margins incl. L. sheet margin, couple tiny pieces out at B. & light diagonal crease, stamp lifted & reaffixed, Bold Brownish Black cancel (not tied), additionally struck with **"PAID"** hand-stamp on 1850 folded letter to Baltimore, light horiz. file fold, Handsome & Rare (Remele B3-a) **(Photo)** **E.XII**

196 ☒ **BALT. & SUSQUEHANNA R.R. MAR 7**, Clear Blue pmk., 3c Brownish Carmine (11) with pre-use crease, vaguely tied by matching Grid cancel on folded cover to New York, Fine & Rare (Remele B3-b) **E.VIII**

197 ☒ **BEAVER MEADOW R.R. MAR 18**, Clear pmk., 3c Dull Red (26) with Grid of Squares cancel (not tied) on Orange 1861 Cover to Rockport, Pa., with interesting original enclosure, flap skillfully reinforced, VF, Discovery Copy, Extremely Rare (Reportedly Unique), ex-Remele, Wyer, Wonderful Cover of the Greatest Rarity (Remele B5) **(Photo)** **E.XIII**

198 ☒ **BELVIDERE DELAE. R.R. N.J. AUG 18**, Mostly Clear pmk. ties 3c Dull Red (11) on Buff cover to Port Richmond, Pa., pmk. additionally struck at L. & three times on back, flap missing, couple very minor tape stains, o/w F-VF, Very Rare, The Discovery Copy (Remele B7-a) **E.IX**

199 ☒ **BOSTON & ALBANY R.R. JUN 21**, Very Clear Red pmk., **5c Red Brown (1)**, with Ample to Large Margins All Around, tied by matching Grid cancel on 1851 folded letter from Springfield to Ware, Mass., stamp with tiny scissors snip in B. margin just touches frame line, minor vert. filing folds (do not affect stamp), VF (Remele B8-a) **(Photo)** **E.XIII**

200 ☒ **BOSTON & BURLINGTON R.R. JUN 23**, Mostly Clear pmk. on 3c Red on White Entire (U9) to Effingham, N.H., small mended tear at T. & minor water stain at B.R., o/w VF, Rare (Remele B9) **E.VII**

201 ☒ **BOSTON & FALL RIVER R.R. AUG 24**, Clear Red pmk., 3c Dull Red (26) vaguely tied by matching Grid cancel on 1857 folded letter from Boston to Wareham, Mass., stamp creased along vert. filing fold, o/w F-VF (Remele B10) **E.III**

202 ☒ **BOSTON & FITCHBURG R.R. OCT 13**, Clear Blue pmk., 3c Orange Brown (10) with matching Grid cancel (not tied) on folded cover, small cover piece missing at B.R., o/w VF (Remele B11-b) **E.IV**

203 ☒ **BOSTON & MAINE R.R. JUN 1**, Bold Blue pmk. at L., 3c Dull Red (26) tied by double strike of pmk. on Neat Cover to Portland, Me., VF (Remele B12-b) **E.IV**

204 ☒ **BOSTON & PROVIDENCE R.R. JUN 29**, Clear pmk. on 3c Red on Buff Entire (U10) to Canton, Mass., "Union Straw Works Inc. 1856 Foxboro, Mass." Embossed Corner Card, horiz. crease, back torn in opening, o/w VF, Rare (Remele B13) **(Photo)** **E.VIII**

205 ☒ **BUFFALO CORNING & N.Y. R.R. FEB 1**, Bold pmk. ties 3c Dull Red (11) on Buff Cover to Detroit, Mich., inconsequential horiz. cover crease near B., F-VF, Very Rare (Remele B14) **(Photo)** **E.IX**

206	☒	BUFFALO & ERIE R.R. MAY 24 , Clear Blue pmk. ties 3c Dull Red (26) on Buff Cover to Willoughby, Ohio, VF & Scarce (Remele B15-b).....	E.VII
207	☒	BUFFALO & N.Y. CITY R.R. MAR 22 , Clear Blue Rimless pmk. ties 3c Dull Red (26) on Buff Cover to Castile, N.Y., VF & Rare (Remele B16-a)..... (Photo)	E.VIII
208	☒	BUFFALO & N.Y. CITY R.R. 20 OCT , Clear pmk. ties 3c Dull Red (26) on cover to Eddytown, N.Y., VF & Scarce (Remele B16-b) (Photo)	E.VII
209	☒	BUREAU VALLEY RR APR 11 , Clear pmk. at L., 3c Dull Red (11) tied by additional pmk. on Buff Cover to Boston, VF & Very Rare (Remele B17)..... (Photo)	E.IX
210	☒	CANAL RAILROAD AUG 30 , Mostly Clear pmk. ties four-margin 3c Dull Red (11) on Orange Cover to Connecticut, stamp with ms. pen cancel, F-VF & Very Rare (Remele C1)	E.VIII
211	☒	C. VINCENT & ROME R.R. FEB 6 , Clear pmk. on 3c Red on Buff Entire (U10) to Springfield, Mass., small cover faults incl. some staining, o/w F-VF, Very Scarce (Remele C2)	E.V
212	☒	CENTRAL R.R. AUG 20 , Very Clear pmk. on 3c Red on Buff Entire (U10) to New Milford, Conn., couple trivial vert. cover creases at L., o/w VF, Very Rare (Remele C5-a)	E.VIII
213	☒	CENTRAL OHIO RR JUL 1 , Clear pmk. ties 3c Dull Red (11) on small cover to Cleveland, Fine, Discovery Copy, Extremely Rare, ex-Wyer (Remele C6)	E.IX
214	☒	CENTRAL OHIO RR NOV 24 , Clear pmk. on 3c Red on Buff Entire (U2) to Granville, Ohio, few small edge tears at T. & L., o/w VF, Very Rare (Remele C6)	E.VIII
215	☒	CHARLOTTE & S.C. R.R. JUL 26 , Clear pmk. on 3c Red on Buff Entire (U10) to Yorkville, S.C., VF & Very Rare, ex-Hicks (Remele C7) . (Photo)	E.X
216	☒	CHEMUNG R.R. N.Y. APR 30 , Clear pmk. ties 3c Dull Red (11) on 1853 folded letter from Elmira to Lyons, N.Y., ms. "via Geneva Mail" at B.L., some minor toned spots, edges trifle worn & split at R. & T.R., o/w VF, Very Rare, ex-Chrysler (Remele C8)	E.X
217	☒	CO. & DN. AIR LINE R.R. JUL 28 , Bold pmk. ties 3c Dull Red (11) on 1855 folded letter from Dixon, Ill. to Boston, trivial 10mm cover edge tear at T., VF & Very Rare (Remele C9)	E.IX
218	☒	CHICAGO & MISS. R.R. OCT 26 , Partly Clear Red pmk. ties 3c Dull Red (11) on Buff Cover to Quincy, Pa., incl. original enclosure datelined "Elkhart Grove, Logan Co., Illis., October 24th 1854," F-VF & Very Rare ex-Hicks (Remele C12-b)	E.VIII
219	☒	CHI. ST. P. & F. DU LAC R.R. APR 15 , Clear pmk. ties average 3c Dull Red (11) on Hotel Corner Card Cover from Fond Du Lac, Wis. to Albany, N.Y., Fresh & F-VF, Very Rare, ex-Chrysler (Remele C14) ... (Photo)	E.VIII
220	☒	CINCINNATI, C. & C. R.R. MAR 29 , Clear pmk. ties 3c Dull Red (11) on Embossed Lady's Cover to Camden, Ind., original letter enclosed, some minor cover edge staining, o/w VF, Very Scarce (Remele C15-b).. (Photo)	E.VIII
221	☒	CLEVELAND & ERIE R.R. SEP 6 , Clear pmk. ties 3c Dull Red (11) on Buff Cover to Saratoga Springs, N.Y., flap missing, slightly reduced at T., o/w VF, Rare (Remele C18-a)	E.VII
222	☒	CLEVELAND & ERIE R.R. JAN 14 , Clear Blue pmk. ties 3c Dull Red (11) on Buff cover to Madison, Wis., small cover tears at B., o/w VF, Very Scarce, ex-Wyer (Remele C18-b).....	E.VI
223	☒	CLEVELAND & MAH. R.R. JUL 16 , Mostly Bold pmk. ties 3c Dull Red (11) on Buff cover to Bridgewater, Ct., VF, The Discovery Copy, Believed to be Unique, ex-Wyer (Remele C19) ... (Photo)	E.XIII
224	☒	CLEVELAND & PITTSBH. R.R. AUG 3 , Bold pmk. ties four-margin 3c Dull Red (11) on cover from Wellsville to Boardman, Ohio, with original enclosure, cover tape stain at T.L. & minor toning at B., o/w VF, Very Scarce, ex-Wyer (Remele C21-b)	E.VII

225	⊗	C. & P.R.R. MINERAL POINT NOV 1856 , Mostly Clear Oval pmk. (ms. "18" date in pmk.) ties 3c Brownish Carmine (11) on buff cover to Wurtemberg, Pa., incl. original enclosure, some trivial edge wear, o/w VF, Extremely Rare, Discovery Copy, ex-Wyer (Remele C21-Sa) .. (Photo)	E.VIII
226	⊗	CLEVELAND & SANDUSKY R.R. DEC 3 , Clear pmk. ties 3c Dull Red (11) on 1854 folded letter from Vermilion, O. to N.Y., stamp bit toned, o/w VF Cover, Very Rare, ex-Wyer (Remele C22) (Photo)	E.IX
227	⊗	C.Z. & C.R.R. Ohio OCT 18 , Clear pmk. ties 3c Dull Red (11) on Orange Cover to Buffalo, N.Y., VF & Very Rare (Remele (C23-a) (Photo)	E.VIII
228	⊗	CLEV. ZANSV. & CINI. R.R. MAR 10 , Mostly Clear pmk. ties 3c Deep Claret (11) on Neat Cover to Buffalo, N.Y., missing flap, VF & Extremely Rare, ex-Hicks, Wyer (Remele C23-b) (Photo)	E.XI
229	⊗	CONCORD & MONTREAL R.R. JUN 23 , Mostly Bold Blue pmk. ties 3c Brownish Carmine (11) on 1856 cover from Northfield to Keene, N.H., with original enclosure, few trivial tiny cover stains, Very Fine, ex-Wyer (Remele C25-a) (Photo)	E.VII
230	⊗	CONCORD & MONTREAL R.R. DEC 26 , Clear Blue pmk. on 3c Red on Buff Entire (U2) to Meredith Village, N.H., trivial cover edge nick at T., Fresh & VF, Scarce (Remele C25-b)	E.V
231	⊗	CONN. RIVER R.R. JUN 1 , Partly Clear pmk. ties 3c Dull Red (26), with Imperf. Center Line at L., on Fresh Cover to Hanover, N.H., small 10mm cover edge tear at T., o/w VF, Very Rare (Remele C27) (Photo)	E.VIII
232	⊗	CUMB. VALLEY R.R. OCT 6 , Mostly Bold pmk. ties 3c Dull Red (26), with s.e. at L., on Buff Cover to Trenton, N.J., cover opened at B. & L., VF & Very Rare, ex-Chase (Remele C28) (Photo)	E.IX
233	⊗	DAYTON & MICHIGAN R.R. MAY 29 , Clear pmk. ties 3c Dull Red (26) on 45x80mm piece, ms. "Received June 3d, 1858" docketing, VF & Extremely Rare, Believed to be Unique (Remele D2)	E.VII
234	⊗	E.T. & G.R.R. MA-24 , Mostly Clear pmk. on 3c Red on Buff Entire (U10) to Cleveland, Tenn., couple small stains at L., o/w F-VF, Very Rare (Remele E1-b)	E.VI
235	⊗	EAST TENNESSEE & Va. R.R. FEB 21 , Mostly Bold pmk. on 3c Red on Buff Entire (U10) to Cleveland, Tenn., VF & Very Rare, Only Two Known, ex-Chase (Remele E2) (Photo)	E.IX
236	⊗	EASTERN R.R. 21 AUG , Bold Blue pmk., 3c Dull Red (11) tied by matching "PAID" on Fresh Folded Letter from Portsmouth, N.H. to Bangor, VF, ex-Wyer (Remele E3-a) (Photo)	E.VI
237	⊗	EASTERN R.R. 10 MAY , Clear Blue pmk. ties 3c Dull Red (11) on Neat 1853 Folded Letter to Boston, VF (Remele E3-b)	E.IV
238	⊗	GREENVILLE & COLUMBIA R.R. OCT 21 , Clear pmk. on 3c Red on White Entire (U9) to Monticello, S.C., some very light toning at T., o/w VF, Scarce (Remele G3-a)	E.VI
239	⊗	GREENVILLE & COLUMBIA R.R. APR 2 , Mostly Bold pmk. ties 3c Dull Red (11) on Buff cover to Abbeville C.H., S.C., minor edge wear, o/w Fine, Scarce, ex-Wyer (Remele G3-a) (Photo)	E.VII
240	⊗	GREENVILLE & MIAMI R.R. AUG 10 , Partly Clear pmk. ties 3c Dull Red (11), with pane center line at L., on Buff Cover to West Salisbury, Vt., couple cover creases, Fine & Very Rare, ex-Hicks (Remele G4) (Photo)	E.IX
241	⊗	HARLEM R.R. N.Y. MAR 31 , Mostly Clear pmk. ties 3c Dull Red (11) on Buff Cover to North Salem, N.Y., few tiny sealed tears at T., o/w Fine, Rare, ex-Chase (Remele H1)	E.VI
242	⊗	HOUSATONIC RAILROAD. 5 , Bold Red pmk. on 1849 folded cover to South Lee, Mass., Fresh & VF, Very Scarce (Remele H4-e) ... (Photo)	E.X
243	⊗	HUDSON RIVER R.R. MAR 31 , Clear pmk. ties 3c Dull Red (26) on Fresh Cover to "Fort Edward Institute, Washington Co., N.Y.", VF & Rare (Remele H5-a) (Photo)	E.IX

244	✉	ILLINOIS CENTRAL R.R. SEP 19 , Clear pmk. on 3c Red on Buff Entire (U10) to Parsippany, N.J., few tiny sealed edge tears, o/w VF, Very Rare, ex-Hicks (Remele I1-a) (Photo)	E.VIII
245	✉	INDIANAPOLIS & CINCINNATI R.R. NOV 14 , Clear Blue pmk. ties 3c Dull Red (11) on cover to Indianapolis, sealed 2" cover tear at T., o/w VF, Very Rare, ex-Wyer (Remele I4-a) (Photo)	E.VII
246	✉	KENK & PTD.R.R. ME. , Clear pmk. ties 3c Dull Red (11) on 1855 folded letter from West Falmouth to Lewiston, Maine, stamp with horiz. crease along light filing fold, o/w VF, Scarce (Remele K1-b).....	E.VI
247	✉	KENTUCKY CENTRAL R.R. NOV 1 , Partly Clear pmk. on 3c Red on Buff Entire (U10) to Danville, Ky., Fine & Rare, ex-Hicks (Remele K2-b) ..	E.VI
248	✉	LACKA. & WESTERN R.R. AUG 9 , Readable, but very underinked, Ultramarine pmk., matching "5" in Circle on Buff Cover to Philadelphia, some minor edge wear repairs, o/w Fine, Very Rare, ex-Hicks (Remele L1)	E.VI
249	✉	LEBANON VALLEY R.R. AUG 10 , Bold pmk. on 3c Red on Buff Entire (U10) to Reading, Pa., cover substantially repaired at R., o/w VF, Very Rare (Remele L3-a) (Photo)	E.VII
250	✉	LEXINGTON & COVINGTON R.R. APR 16 , Partly Clear pmk. ties average 3c Dull Red (11) on Buff Cover to Carlisle, Ky., Fine & Rare, ex-Hicks (Remele L5)	E.V
251	✉	LONG ISLAND R.R. FEB 15 , Very Clear pmk. on 3c Red on Buff Entire (U10) to Plaistow, N.H., VF (Remele L7-d) (Photo)	E.VI
252	✉	LONG ISLAND R.R. MAR 24 , Clear pmk. ties Fine 3c Dull Red (26a) on Fresh Cover to Sag Harbor, L.I., VF (Remele L7-d).....	E.VI
253	✉	LONG ISLAND R.R. DEC 20 , Mostly Clear pmk. ties Fine 3c Dull Red (11) on Fresh Small Cover to Sag Harbor, L.I., Pretty Cover (Remele L7-d)	E.VI
254	✉	LONG ISLAND R.R. JUL 20 , Mostly Bold pmk. ties four-margin 3c Dull Red (11) with Double Frame Line at L., on cover to New York, VF, ex-Hicks, Wyer (Remele L7-e) (Photo)	E.VII
255	✉	LOUISA-R. ROAD Va NOV 6 , Very Clear pmk. ties 3c Orange Brown (10) on Neat 1851 Folded Letter from Charlottesville to Richmond, Va., stamp with small 8mm sealed tear at B., o/w VF, Very Rare (Remele L8) (Photo)	EVIII
256	✉	LOU. & FRAN. & LEX. & FRAN. R.R. O'BANNON JUN 10 , Clear Blue pmk. (partly struck off cover) ties average 3c Dull Red (26) on Fresh cover to Chicago, VF & Rare (Remele L10S-e) (Photo)	E.VIII
257	✉	LOUISVILLE & LEXINGTON R.R. NOV 22 , Clear pmk. ties somewhat faded 3c Dull Red (11) on Fresh Small Cover to Cincinnati, Ohio, VF Strike, Scarce (Remele L11) (Photo)	E.VII
258	✉	LOUISVILLE & LEXINGTON R.R. NOV 30 , Very Clear pmk. ties 3c Dull Red (11) on Buff Cover to Keene, Ky., VF, ex-Wyer (Remele L-11) (Photo)	E.VIII
259	✉	MADRIV & LAK. ERIE R.R. NOV 15 , Mostly Clear Blue pmk., matching "5" rate on Buff Cover to Sandusky City, Ohio, flap missing, small edge repair at T., Fine & Scarce (Remele M1-a)	E.VI
260	✉	MADISON & INDNPLS R.R. MAR 26 , Mostly Clear Red pmk., matching "5" rate on Blue 1851 Folded Cover to Indianapolis, Fresh & Fine (Remele M2-a)	E.V
261	✉	MADISON & INDNPLS R.R. MAR 10 , Very Clear Red pmk., 3c Orange Brown (10) tied by Grid cancel on Fresh Cover to Peacham, Vt., VF, ex-Wyer (Remele M2-b) (Photo)	E.VIII
262	✉	MIC. CENTRAL R.R. Mic. SEP 4 , Nearly Perfect pmk. ties 3c Orange Brown (10) on 1851 folded cover to New York, horiz. filing fold, VF & Handsome (Remele M5-a) (Photo)	E.VII
263	✉	MIC. CENTRAL R.R. Mic. DEC 4 , Bold Blue pmk. ties 3c Copper Brown (10) on Fresh 1851 Folded Letter from Detroit to Lansing, Mich., VF & Handsome, Scarce, ex-Wyer (Remele M5-a) (Photo)	E.X

264	✉	MICHIGAN C. R.R. DEC 22 , Clear pmk. ties 3c Dull Red (11) on buff cover to Mass., sealed 30mm cover tear at T., o/w Fine, Very Rare, ex-Wyer (Remele M5-c) (Photo)	E.VIII
265	✉	MICH. SOUTHERN R.R. JUL , Clear Blue pmk. (penciled "24" date in center) on 3c Red on Buff Entire (U10) to N.Y., horiz. crease at T., o/w VF, Very Rare (Remele M6-c) (Photo)	E.VII
266	✉	MILWKE & DETROIT R.R. NOV 29 , Partly Clear pmk. ties 3c Dull Red (11) on cover to Schaghticoke, N.Y., couple small sealed cover edge tears, o/w Fine, Rare, ex-Chase (Remele M7) (Photo)	E.VI
267	✉	MILWK. & HORICON R.R. JAN 15 , Mostly Clear pmk. ties 3c Dull Red (26) on small cover to South Woodstock, Vt., some small edge stains, o/w Fine & Very Rare (Remele M8) (Photo)	E.VII
268	✉	MONTREAL & CHAMP. R.R./ROUSE'S POINT./Aug. 29, 1860 , Bold Oval handstamp on large (222x93mm) orange cover to NYC, 3c Dull Red (26) with Imperf. Center Line at R., tied by Neat Grid cancel, matching "ROUSE'S POINT N.Y. AUG 30" pmk., couple negligible vert. cover creases, o/w VF, Very Rare (Remele M135)..... (Photo)	E.VIII
269	✉	(Nashville & Decatur R.R.) REYNOLDS NOV 14 , Partially Struck Oval pmk. ties 3c Dull Red (11) on cover to Memphis, another partial strike at B., cover bit reduced at R., o/w Fine, Discovery Copy, Very Rare, ex-Wyer (Remele N2½S) (Photo)	E.VIII
270	✉	NAUGATUCK R.R. OCT 10 , Very Clear Orange pmk. & matching "5" rate on Neat Blue 1850 Folded Cover to New York, VF & Quite Scarce, A Lovely Cover (Remele N3) (Photo)	E.VII
271	✉	NAUGATUCK R.R. JUL 20 , Clear pmk. ties 3c Dull Red (11) on buff cover to Birmingham, Ct., Blue Hartford Hotel seal embossed on flap, light stain spot in center of cover & some trivial edge wear, o/w F-VF, Very Scarce, ex-Wyer, (Remele N3) (Photo)	E.VII
272	✉	N.H & BELLOWS FALLS R.R. APR 9 , Clear pmk. ties 3c Dull Red (11) on Buff Cover to Norwich, Conn., Fancy Blue Embossed Seal on flap inscribed "NEW HAVEN HOTEL/NEAR THE COLLEGE/G.D. IVES/NEW HAVEN CT.," VF & Scarce (Remele N4-a) (Photo)	E.VII
273	✉	N.H. & BELLOWS FALLS R.R. 1 OCT , Clear pmk. ties 3c Dull Red (11) on small Mourning Cover to Aurora, Ill., F-VF, Very Scarce, ex-Wyer (Remele N4-a) (Photo)	E.VIII
274	✉	N. HAVEN & GREENFIELD R.R. MAY 3 , Clear pmk., 3c Dull Red (11) barely tied by Grid cancel, Blue "CHARLESTON S.C. 5cts MAY 7" pmk. on Buff Forwarded Cover to Aiken, S.C., couple minor edge flaws, o/w VF, Scarce (Remele N5)..... (Photo)	E.V
275	✉	N.HAVEN & SPRINGFIELD R.R. FEB 22 , Mostly Clear pmk. ties 3c Dull Red (11) on folded cover to Plymouth, Vt., VF & Attractive (Remele N7) (Photo)	E.IV
276	✉	N.HAVEN & SPRINGFIELD R.R. MAR 29 , Partly Clear pmk. ties 3c Dull Red (11) on 1852 folded letter from Hartford to Providence, R.I., pre-printed letterhead of "Office Providence, Hartford and Fishkill Railroad Co.," VF & Rare, ex-Wyer (Remele N7-b)..... (Photo)	E.VI
277	✉	NEW LONDON. W&P R.R. JAN 8 , Mostly Clear pmk. ties 3c Dull Red (11) on Neat Buff Cover to Westford, Ct., Fine & Scarce (Remele N8). (Photo)	E.V
278	✉	N.ORLEANS, OPELOUSAS & G.W.*RAILROAD CO.* , Clear Blue handstamp, "NEW ORLEANS LA. AUG 15" pmk. & "WAY" marking on 3c Red on Buff Entire (U10) to New Orleans, couple negligible staple holes at L., VF & Rare (Remele N10S-a) (Photo)	E.VIII
279	✉	N.Y. & BOSTON STMB. & R.R.R. OCT 16 , Clear pmk. on 3c Red on Buff Entire to Rockland, Me., 1857 docketing, VF & Attractive (Remele N11-a) (Photo)	E.VI
280	✉	N.Y. & ERIE R.ROAD MAR 12 , Clear pmk. ties 3c Dull Red (11) on buff cover to Long Branch, N.J., flap missing, couple trivial cover repairs, Fine & Scarce, ex-Wyer (Remele N12-a) (Photo)	E.VII

281	✉	N.YORK & HARLEM R.R. FEB 15 , Clear Red pmk., 3c Dull Red (11) tied by Grid cancel on Ornately Embossed Valentine Cover to Pawling, N.Y., some minor light soiling, o/w VF, Scarce (Remele N13).....	E.VII
282	✉	N.YORK & N. HAVEN R.R. OCT 19 1857 , Clear Rimless pmk., 3c Dull Red (26) tied by Grid cancel on Fresh Buff Cover to New Haven, Ct., VF & Very Scarce (Remele N14-c)	E.VI
283	✉	NEW YORK & PHILA. R.R. APR 1 , Very clear pmk. ties very fine 3c Brownish Carmine (11) on Fresh Buff Cover to Philadelphia, VF, ex-Wyer (Remele N15-a)	E.IV
284	✉	NEW YORK & PHILA. R.R. JAN 26 , Mostly Clear Blue pmk. on 1848 folded letter to New York, franked with 5c Red Brown (1) Ample to Large Margins, tied by Blue ms. cancel; cover with some splitting & minor toning along vert. filing fold at R., o/w VF (Remele N15-a) (Photo)	E.XII
285	✉	NORFOLK & WESTERN RY./HAGERSTOWN, MD. , Mostly Clear Str. Line handstamp (two lines), 3c Dull Red (26a) tied by "HAGERS-TOWN Md. 186-JUL 24" pmk. on Orange Cover to Lewistown, Pa., bit reduced at R., Fine & Scarce (Not Listed in Remele).....	E.VII
286	✉	N.CAROLINA R.R. JUL 8 , Clear pmk. on 3c Red on White Entire (U9) to Graham, N.C., fresh & VF, Rare (Remele N16-a) (Photo)	E.VIII
287	✉	NORTHERN R.R. N.Y. MAR , Bold Double Circle pmk. (penciled "17" date in pmk.) ties 3c Brownish Carmine (11) on 1852 folded letter from Rouse's Point to Plattsburgh, N.Y., stamp with broken crease from one of two vert. filing folds, o/w VF, Rare, ex-Wyer (Remele N21-a) (Photo)	E.VIII
288	✉	NORWICH & WORCESTER R.R. MAR 18 , Clear Blue pmk., 3c Dull Red (11) tied by matching 4-bar Grid cancel on cover to Rhode Island, VF, ex-Wyer (Remele N23)	E.V
289	✉	OHIO & INDA. R.R. JUL 14 , Mostly Clear pmk. on 3c Red on Buff Entire (U10) to Hanover College, Ind., VF & Very Rare (Remele O1-a) ..	E.VII
290	✉	OHIO & MISS R.R. SEP 9 , Bold Blue pmk. ties four-margin 3c Dull Red (11) on Buff Cover to Kalamazoo, Mich., VF & Rare, ex-Hicks (Remele O2) (Photo)	E.VIII
291	✉	OHIO & PA. R.R. FEB 5 , Clear pmk. ties 3c Dull Red (11) on Buff Cover to New Lisbon, Ohio, Fine & Scarce (Remele O3-a)	E.VI
292	✉	OHIO & PA. R.R. JUL 26 , Clear pmk. ties 3c Dull Red on cover to Mount Pleasant, Ohio, F-VF, ex-Wyer (Remele O3-b) (Photo)	E.VII
293	✉	PACIFIC RAIL ROAD JUL 4 , Very Clear pmk. ties 3c Dull Red (26), with s.e. at R., on Yellow Cover to York, N.Y., trivial sealed cover edge tear at T., VF & Very Rare, A Beautiful Cover (Remele P1-b) (Photo)	E.IX
294	✉	PANAMA RAILROAD COMPANY. (ASPINWALL). REP. COLOMBIA./OFFICE OF GENERAL SUP'T, NOV 19 1891 COLON. , Bold Blue Handstamp on "PANAMA RAILROAD COMPANY." Corner Card Cover to "foe River Shops," small edge tears at T. (from opening), o/w VF	E.VI
295	✉	PENNSYLVANIA R.R. JUL 17 , Very Clear Blue pmk., Fresh 3c Orange Brown (10) tied by Sharp matching grid cancel on Immaculate 1851 Folded Letter to Philadelphia, Early 3c 1851 use, Chase notes on back, Extremely Fine & Very Scarce, A Veritable Beauty! (Remele P2-a) (Photo)	E.IX
296	✉	PENOBSCOT & KENNEBEC R.R. MAY 28 , Bold pmk. ties 3c Dull Red (26) on Neat Cream Cover to Upper Gloucester, Me., VF & Rare (Remele P3) (Photo)	E.VIII
297	✉	PHILADA. RAILROAD , Mostly Bold Red Str. Line pmk. & Red "NEW-YORK 10cts. 1 APR" pmk. on 1851 folded cover to Boston, minor small stain in N.Y. pmk., o/w VF, Attractive (Remele P6-a)	E.III
298	✉	PHILADA RAIL RD DEC 25 , Bold Blue pmk., matching "5" rate on Fresh 1849 Folded Letter to Washington, D.C., VF (Remele P6-e)	E.IV
299	✉	PHILA. & BALTE. R.R. FEB 24 , Clear pmk. ties fine 1c Blue, Ty.II (7) on printed circular, headed "OLD LINE PENSION AGENCY.", to Plainfield, Mass., VF & Scarce (Remele P7-d) (Photo)	E.VIII

300	✉	PHILA. & COLA. R.R. JAN 17 , Mostly Clear Blue pmk. ties four-margin 3c Brownish Carmine (11) on Embossed Lady's Cover to Newville, Pa., considerable age toning, o/w VF, Rare, ex-Wyer (Remele P8-a)	E.VI
301	✉	PHILA. & COLA. R.R. FEB 13 , Partly Clear Blue pmk., matching "5" rate on Buff Cover to Philadelphia, Fine & Rare (Remele P8-a)	E.VI
302	✉	PHILA. & POTTSVILLE R.R. MAY 1 , Mostly Clear Blue pmk. ties 3c Dull Red (11) on Fresh 1854 Folded Cover to Philadelphia, VF & Scarce, ex-Chase (Remele P10-b) (Photo)	E.VII
303	✉	Philadelphia, Wilmington & Baltimore R.R. Co. , Two Covers, each with Illustr. Corner Card showing Passenger Train & 3c Dull Red (11) tied by "HAVRE de GRACE Md." pmk., VF & Handsome Pair, ex-Gibson, Wyer	E.VI
304	✉	PORTSMOUTH & ROANOKE R.R. MAR 14 , Partly Clear Brown pmk. on Buff Cover to Norfolk, Va. slightly reduced at B., o/w Fine, Very Rare (Remele P12) (Photo)	E.VII
305	✉	P.H. & FISHKILL R.R. , Mostly Clear pmk. ties 3c Dull Red (11) on Buff Cover to Meriden, N.H., ms. 1856 docketing, small sealed cover tear at B., o/w VF, Fresh & Rare (Remele P14)	E.VII
306	✉	PROV. & STONINGTON R.R. JUL 25 , Clear pmk. ties 3c Dull Red (11) on cover to Hamilton, N.Y., some negligible cover toning, o/w VF (Remele P15)	E.V
307	✉	PROV. & WOR. R.R. FEB 22 , Perfect Blue pmk. & matching "5" rate on Buff Cover to Clintonville, Mass., couple small stains, o/w VF, Attractive (Remele P16-a)	E.IV
308	✉	PROV. & WOR. R.R. MAY 2 , Bold Blue pmk., matching "5" rate handstamp on Neat 1850 Folded Letter from Worcester to Whitinsville, Mass., franked with 5c Red Brown (1) two Large Margins showing portion of adjacent stamp at L., clear to slightly in at T. & R., tied by Perfect Blue Grid cancel, F-VF, A Lovely Cover, (Remele P16-b) (Photo)	E.XIV
309	✉	PROV. & WOR. R.R. AUG 1 , Clear Blue pmk., 3c Deep Orange Brown (10) with small 5mm tear at B., tied by matching Grid cancel on cover to Grafton, Mass., ms. 1851 docketing, Fine, ex-Wyer (Remele P16-b) ... (Photo)	E.VI
310	✉	RACINE & MISS. R.R. MAY 27 , Mostly Clear pmk. ties 3c Dull Red (11), with small repairs at T.R., on Buff Cover to Racine, Wis., some minor cover edge wear, o/w Fine, Rare (Remele R1-a) (Photo)	E.VII
311	✉	RACINE & MISS. R.R. MAR 25 , Mostly Clear pmk. ties 3c Claret (11) on buff cover to Washington, D.C., small repaired cover tear at T., F-VF, Quite Rare, ex-Wyer (Remele R1-b)	E.VI
312	✉	RAIL R. , Bold Red Str. Line & matching "5" rate handstamp on folded cover to Boston, datelined "New York April 28, 1846," VF & Scarce (Remele R3)	E.IV
313	✉	RAILROAD , Bold Red Str. Line pmk., ms. "12½" rate on Neat 1839 Folded Letter from Syracuse to Albany, couple minor vert. filing folds, o/w Extremely Fine (Remele R4-b) (Photo)	E.VIII
314	✉	RAIL. ROAD , Clear Red Arc pmk., ms. "12½" rate on 1839 folded letter from Syracuse to Albany, Fine (Remele R4-f)	E.III
315	✉	RAILROAD CAR , Bold Red Str. Line pmk. on 1843 folded letter from Norwich to Ware, Mass., some very negligible cover toning, VF (Remele R5)	E.V
316	✉	RALEIGH & GASTON R.R. JUL 14 , Clear Blue pmk. ties 3c Dull Red (11) on Buff Cover to Halifax, N.C., VF & Very Rare (Remele R6-c) (Photo)	E.VIII
317	✉	RICHMOND Rail Road MAR 29 , Clear Red pmk., ms. "5" rate on folded cover to Philadelphia, some edge wear & considerable staining, o/w Fine, Scarce (Remele R7-a)	E.III

- 318 ☒ **RICHMOND & DANVILLE R.R. JAN 7**, Mostly Clear Blue pmk. on 3c Red on Buff Entire (U2), to Jeffress' Store, Va., small cover edge repair at T., Fine & Scarce (Remele R8) **(Photo)** **E.VII**
- 319 ☒ **RICHMD. & POTOMAC R.R. MAR 8**, Legible Red pmk. on small lady's cover to New York, franked with Two **5c Red Brown (1)**, each with three Large to Huge Margins incl. portion of adjacent stamp at T., R. stamp ample at B., L. stamp clear at B., each with ms. pen cancel (not tied), L. stamp has been lifted & hinged in place & is "tied" by a slight break-through of the canceling ink to the cover beneath, ms. "1849" pencil docketing in pmk., Handsome, Extremely Rare & Reportedly Unique, with P.F. Certificate (Remele R8½) . **(Photo)** **E.XIII**
- 320 ☒ **RICHMOND & PTRSBG. R.R.**, Mostly Bold pmk. (without date) ties four-margin 3c Dull Red (11) on Neat Cover to Abbeville, S.C., Fresh & VF, Rare (Remele R9) **(Photo)** **E.VIII**
- 321 ☒ **RICHMOND & PTRSBG. R.R. MAY 8**, legible pmk. on 1851 folded letter from Richmond to Petersburg, franked with **5c Orange Brown (1b)** with margins all around except couple tiny nicks just into frame line, couple tiny wrinkles, tied by ms. penstrokes & double strike of pmk., some soiling along horiz. filing fold, Fine & Rare, with P.F. Certificate (Remele R9) **(Photo)** **E.XII**
- 322 ☒ **ROCH. & N. FALLS R.R. OCT 24**, Mostly Clear pmk., matching Grid in Circle cancel ties 3c Dull Red (26) on Orange Cover to Chester, Vt., VF & Rare (Remele R10-c) **E.VII**
- 323 ☒ **SANDUSKY & NEWARK R.R. JUN 3**, Clear pmk. ties 3c Dull Red (11) on small cover to Flushing, L.I., VF & Rare (Remele S1-a) **(Photo)** **E.VII**
- 324 ☒ **SCIOTO & HOCK VAL. R.R. DEC 28**, Mostly Clear pmk. ties 3c Dull Red (26) on Orange Cover to Akron, N.Y., small cover edge tears & small piece missing at B.L., o/w Fine, Very Rare (Remele S2) **E.VII**
- 325 ☒ **SOMERSET & KENB. R.R. NOV 12**, Clear pmk. ties average 3c Dull Red (26), with s.e. at R. & corner crease at T.L., on Orange Cover to Brunswick, Me., some negligible edge wear, o/w VF, Very Rare (Remele S4) **E.VII**
- 326 ☒ **SOUTH CAROLINA R.R. MAY 10**, Clear Blue pmk. ties 3c Dull Red (11) on small Embossed Lady's Cover to Monticello, S.C., several minute stain spots, o/w VF, Handsome (Remele S5-a) **E.IV**
- 327 ☒ **SOUTH SIDE R.R. MAY 9**, Mostly Bold pmk. on Fresh 3c Red on Buff Entire (U6) to Christianville, Va., Embossed Corner Card of "Rowlett, Hardy & Co./Commission Merchants/Petersburg, Va.," VF & Handsome, Very Rare, An Extraordinary Cover (Remele S6-a) **(Photo)** **E.VIII**
- 328 ☒ **SOUTH SIDE R.R. VA. FEB 16**, Mostly Clear pmk. ties four-margin 3c Dull Red (11) on folded cover to Blacks and Whites, Va., ms. 1855 docketing, small cover tears skillfully mended, VF, Extremely Rare & Reportedly Unique, ex-Wyer (Remele S6-c) **E.IX**
- 329 ☒ **SOUTHWEST R.R. AUG 21**, Mostly Clear Red pmk. on 3c Red on White Entire (U9) to Forsyth, Ga., couple trivial edge stains, Fine & Extremely Rare (Remele S8) **E.IX**
- 330 ☒ **SULLIVAN & PASSUMPSIC R.R. AUG 20**, Sharp strike of pmk. ties 3c Dull Red (11) on 1853 cover from St. Johnsbury, Vt. to Troy, N.Y., original letter enclosed, VF & Handsome, Very Scarce (Remele S10-a) **(Photo)** **E.VII**
- 331 ☒ **SULLIVAN & PASSUMPSIC R.R. FEB 11**, Clear pmk. ties 3c Dull Red (11) on 1854 folded letter from Newbury to Newburyport, Mass., Fine & Very Scarce, ex-Wyer (Remele S10-a) **E.VI**
- 332 ☒ **SYRA. & BINGHAMN. R.R. OCT 2**, Mostly Clear pmk. partly struck off cover, 3c Dull Red (11) with Grid cancel (not tied) on Orange Cover to Orwell, Vt., cover edge has been refolded at T. to hide small edge faults, Fine Appearance, Very Rare, ex-Hicks (Remele S11) **E.VII**

333	☒	TOLEDO, NORWALK & CLEVELAND R.R. AUG 11 , Clear Blue pmk. ties 3c Dull Red (11) on Neat Cover to Epsom, N.H., Fine & Very Rare, ex-Wyer (Remele T2-b) (Photo)	E.X
334	☒	TOLEDO, NORWALK & CLEVELAND R.R. AUG 31 , Mostly Bold Blue pmk. ties 3c Dull Red (11), irregularly in at L., on Neat Cover to Oberlin, Ohio, Fine & Very Rare (Remele T2-b) (Photo)	E.VIII
335	☒	TROY & RUTLAND R.R. MAY 21 , Partly Clear pmk. on 3c Red on White Entire (U1) to Bennington, Vt., Fresh & Fine, Rare (Remele T3-a) ..	E.VI
336	☒	TROY & WHITEHALL R.R. OCT 10 , Clear Blue pmk., 5c Red Brown (1) with three Clear to Large Margins & bit cut in at B., tied by ms. pen cancel & tiny age toning spots on 1849 folded cover to Whitehall, N.Y., Attractive, Only Three Reportedly Known (Remele T4-a) (Photo)	E.XI
337	☒	TROY & WHITEHALL R.R. MAR 24 , Very Clear pmk. on 3c Red on Buff Entire (U10) to Northampton, N.Y., VF & Handsome (Remele T4-a) (Photo)	E.VII
338	☒	TROY & WHITEHALL R.R. FEB 4 , Bold Blue pmk. ties 3c Dull Red (11) on Neat 1852 folded letter from Rutland to Salem, N.H., minor cover stain at T.R., o/w VF, ex-Wyer (Remele T4-a).....	E.VI
339	☒	U.S. EXPRESS MAIL N. YORK SEP 12 N.Y. , Partly Clear pmk. (partially struck off cover) ties Fine 1c Blue, Ty.IV(9) on 1854 folded circular to Providence, R.I., Red Oval Merchants handstamp, Fine & Attractive, signed Ashbrook, ex-Wyer (Remele U1-c) (Photo)	E.VIII
340	☒	VERMONT & CANADA R.R. DEC 8 , Mostly Clear Blue pmk. ties 3c Dull Red (11) on cover to Johnson, Vt., stamp with small corner fault, o/w Fine, Rare, ex-Hicks (Remele V1) (Photo)	E.VI
341	☒	VIRGINIA CENTRAL R.R. JUL 20 , Clear pmk. ties Very Fine 3c Dull Red (11) with light horiz. bend, on 1852 folded letter to Mobile, Ala., VF, ex-Wyer (Remele V3-a) (Photo)	E.VI
342	☒	VIRGINIA CENTRAL R.R. OCT 19 , Clear pmk. on 3c Red on White Entire (U1) to Richmond, Red "G.F. NESBITT, N.Y." Embossed Seal on flap, some slight cover toning, o/w VF, Scarce (Remele V3-a) . (Photo)	E.VII
343	☒	VIRGINIA CENTRAL R.R. JUN 2 , Clear pmk. ties VF 3c Dull Red (11), with B. sheet margin, on Buff Cover to Mass., 1853 ms. docketing, some minor cover edge wear & small piece out at B., o/w VF (Remele V3-b)	E.V
344	☒	WASHINGTON RAILROAD , Clear Blue pmk. on 1850 folded letter from Washington to Philadelphia, franked with 5c Red Brown (1) with Large to Huge Margins incl. sheet margin at R., tied by ms. "X" pen cancel, Extremely Fine & Scarce (Remele W1-a) (Photo)	E.XII
345	☒	WASHINGTON RAILROAD. NOV 9 , Clear Blue pmk., matching "5" rate on 1847 folded letter from Pittsburgh to Philadelphia, minor soiling along vert. filing fold, o/w VF (Remele W1-a)	E.III
346	☒	WASHINGTON & PHILA. R.R. NOV 8 , Mostly Clear Blue pmk. ties 3c Dull Red (11) on small cover to Rosebury, Mass., 1852 ms. docketing, Fine & Rare (Remele W2-b) (Photo)	E.VI
347	☒	WATERTOWN & ROME R.R. MAR 3 , Mostly Clear Blue pmk. ties trifle oxidized 3c Dull Red (11) on Buff Folded Cover to Penn Yan, N.Y., VF & Rare (Remele W3) (Photo)	E.VI
348	☒	WSTRN & ATLNTC R.R. Ga. JUN 23 , light Red pmk. on 1849 folded letter to Dalton, Ga., franked with 5c Red Brown (1) with Huge Margins incl. sheet margin at R., small stain at T.R., cross-hatched ms. cancel (not tied); cover with couple vert. filing folds & minor soiling, o/w Fine, Extremely Rare, with P.F. Certificate (Remele W4-a) (Photo)	E.XI
349	☒	WSTRN & ATLNTC R.R. Ga. SEP 8 , Clear Greenish Blue pmk., 3c Orange Brown (10) with couple tiny tears at B.L., tied by matching Grid cancel on 1851 folded letter from Dogwood, Ga. to Lenoir, Tenn., ms. docketing at L., Fine & Extremely Rare, ex-Wyer (Remele W4-a)	E.VII

350	∞	WESTN. & ATLANTIC R.R. AUG 17 , Clear pmk. ties four-margin 3c Dull Red (11) on Buff Cover to New Haven, Ct., address slightly faded, VF & Very Rare (Remele W4-c) (Photo)	E.VII
351	∞	WILMINGTON R.R. Del. OCT 3 , Mostly Clear Blue pmk., matching "5" rate on Neat 1849 Folded Letter from Wilmington to Philadelphia, Fine & Rare (Remele W5-b).....	E.VII
352	∞	WILMINGTON R.R. Del SEP 21 , Mostly Clear Blue pmk. on folded cover to Bel Air, Md., franked with 5c Red Brown (1) with mostly Large to Huge Margins incl. portion of adjacent stamp at L., slightly in at T.R., tied by additional strikes of pmk.; cover with age stains (slightly affecting stamp), small repairs & lacks side flaps, o/w Fine, Rare (Remele W5-c) (Photo)	E.XI
353	∞	WILMINGT. & RALEIGH R.R. N.C. APR 18 , Clear 36mm pmk. ties four-margin 3c Dull Red (11), with penciled "X" cancel, on Buff Corner Card Cover to Washington, Ct., Green "Carolina Hotel/Wilmington, N.C." Ad at T.L., VF & Extraordinarily Attractive, Very Rare (Remele W7-e) (Photo)	E.VIII
354	∞	WORCESTER & NASHUA R.R. Ms JUL 5 , Clear Blue pmk., 3c Dull Red (26) tied by additional strike of pmk., 1860 Mass. backstamp, flap missing, 1" sealed tear at T., o/w VF, Scarce (Remele W8-a)	E.V
355		Railroad Cancels 1851-57 Issues , two covers and three pieces with R.R. cancels, also Collateral, Early Stock Certificate, Ticket, Way Bill, Currency of R.R. Bank, Schedules, Interesting Lot	E.VI

END OF FIRST SESSION

DESCRIPTIONS

EXTREMELY FINE: The finest condition for noteworthy, outstanding stamps.

VERY FINE: (VF) In prime condition such as to satisfy the requirements of particular collectors.

FINE: (F) Perforations or margins do not touch design on issues after 1890 but in some cases may just touch in earlier issues. If used, fairly light cancellation.

VERY GOOD: (VG) Generally nice appearance but margins or perforations may cut in slightly.

GOOD: (G) Average off-centering or fairly attractive with slight defects.

ORIGINAL GUM is not to be expected on stamps prior to 1890 unless so stated in the description.

MINT: With original gum and never hinged.

Unless otherwise noted the Scott 1980 United States Specialized Catalogue, the 1981 Scott Vol. 1 Standard Postage Stamp Catalogue, the American Stampless Cover Catalogue, Dietz Confederate States Handbook, Kleins United States Waterway Packet Marks, the American Air Mail Catalogs, Sissons 1978 Standard Catalog of Canadian Semi-Officials, Higgins and Gage Postal Stationery, the United States Postal Card Catalog, E-Z Rocket Mail Catalog, Remele U.S. Railroad Postmarks, Towle-Meyer Railroad Postmarks of the United States, Sanabria Air Post of the World Catalogue and Walcott Civil War Patriotic Catalogue have been used for cataloguing lots in this sale.

SECOND SESSION

TUESDAY, OCTOBER 7, 1980 — 1:30 P.M.

WESTERNS AND TERRITORIALS

ALABAMA-ARIZONA

- | | | | |
|-----|---|---|------|
| 356 | ☒ | HUNTSVILLE A.T. , Mostly Clear pmk. & ms. "25" rate (crossed-out) on 1818 Territorial Folded Letter to Philadelphia, "forwarded to New Haven, Ct. with "PHIL 10 JUL" pmk., re-rated "18½," VF Cover, Rare
..... (Photo) | E.XI |
| 357 | ☒ | ALASKA FLYER/S.S. HUMBOLDT/APR 21 1911/HUMBOLDT STEAMSHIP CO. , Clear Blue Double-lined Oval, handstamp (struck twice) on 2c Carmine on Amber Entire (U412) to Juneau, couple trivial edge tears, Fine Territorial Cover..... | E.V |
| 358 | ☒ | S.S. YUCATAN WRECK 3 13 1... , Magenta handstamp at L., on shipwreck cover to Juneau, Alaska, "VALDEZ ALASKA FEB 11 1910," Territorial pmk., postage soaked off, original enclosure, Interesting & Scarce . | E.V |
| 359 | ☒ | NAVAJO, ARIZONA JUL 25 1885 , Clear Strike, 2c Red Brown (210) tied by Matching Target, minor toning, crease in stamp & pmk., o/w Fine, Scarce..... | E.V |

CALIFORNIA

- | | | | |
|-----|---|---|------|
| 360 | ☒ | Morris Bar Apr 24 1851 , ms. pmk., partly clear "MARYSVILLE CAL APR 29 40" pmk. on Buff Cover to Baltimore, small sealed tear & some soiling, Rare | E.VI |
| 361 | ☒ | Morris Bar May 11 1851 , ms. pmk., partly clear "MARYSVILLE CAL MAY 12 40" pmk., ms. "40" rate on Buff Cover to Baltimore, Fine & Rare | E.VI |
| 362 | ☒ | Morris Bar March 30 1851 , ms. pmk., "20" rate handstamp over "10" rate on Buff Cover to Baltimore, faint Town pmk. at L., cover bit wrinkled & aged, Rare | E.VI |
| 363 | ☒ | MORMON ISLAND *.CALA.* , Partly Clear Double-Lined Double Oval pmk., ms. "10" rate on Buff Cover to Ohio, original 1854 letter enclosed, cover quite wrinkled & slightly edge worn, Scarce | E.VI |
| 364 | ☒ | Oakland Cal Mch 19 , ms. pmk., ms. "Paid 10", rate on small cover to N.Y., small 15mm tear at T. (through pmk.), light soiling, Fine | E.V |

- | | | | |
|-----|---|--|----------------|
| 365 | ☒ | SAN FRANCISCO July 2 , Clear Str. Line pmk. (Red ms date below), Red ms. "40" rate on 1849 Pre-statehood Folded Letter to Ramapo, N.J., ms. "per Steamer Oregon," interesting letter, skillfully "silked" inside, few tiny toned spots & minor edge wear, Fine & Rare | (Photo) E.XIII |
|-----|---|--|----------------|

366	✉	SAN FRANCISCO Cal AUG 1 , Clear 33mm pmk., Red ms. "40" rate on 1849 Pre-statehood Folded Letter to New York, ms. "By overland mail" routing instructions, interesting contents, Earliest Known Usage of Circular Dated Postmark by San Francisco , unfortunate recent ms. notation in address area, minor soiling, Fine & Rare	E.VIII
367	✉	SAN FRANCISCO Cal OCT 1 , Bold 33mm pmk., ms. "40" rate on 1849 Pre-statehood Folded Letter to New York, interesting descriptive contents; couple negligible stain spots, VF & Scarce	E.VI
368	✉	SAN FRANCISCO Cal. OCT 1 , Bold 33mm pmk., ms. "40" rate on folded Cover to Edenton, N.C., minor edge wear, F-VF	E.VI
369	✉	SAN FRANCISCO 40 31 MAY , Clear Black Circle on Buff Cover to R.I., VF	E.V
370	✉	SAN FRANCISCO Cal FEB 2 , Clear 33mm pmk., ms. "12½" rate on 1850 Pre-statehood "Bootleg" Cover to Culloma, Upper California, ms. "Favor/W Peabody" at B.L., ms. "St. Louis. Tuesday evening/Decr. 4, 49/From Father" on back flap, Fine & Scarce	E.VII
371	✉	SAN FRANCISCO Cal OCT 14 , Mostly Clear Red 34mm pmk., matching "12½" rate on 1850 folded letter to Sacramento City, ms. "\$1.12½" express rate at T., minor soiling, Fine	E.V
372	✉	SAN FRANCISCO 40 15 FEB , Clear Red 35mm pmk. on cover to New York, some ms. docketing runs into pmk., F-VF	E.V
373	✉	SAN FRANCISCO 40 15 FEB , Clear Orange-Red 34½mm pmk., matching "PAID" on Pre-statehood Cover to Providence, R.I., ms. "April 18/50" docketing, Fine	E.V
374	✉	SAN FRANCISCO 40 1 APR , Mostly Clear Red 35mm pmk. on Fresh 1850 Prices Current to Salem, Mass., Fine Pre-Statehood Cover	E.VI
375	✉	SAN FRANCISCO 40 20 APR , Clear Red 35mm pmk. on Buff Pre-statehood Cover to New York, 1850 docketing, VF	E.VI
376	✉	SAN FRANCISCO 40 1 MAY , Clear Red 35mm pmk. on 1850 Pre-statehood Folded Letter to Providence, R.I., VF	E.VI
377	✉	SAN FRANCISCO 40 1 JUNE , Mostly Clear Red 35mm pmk. on Buff Pre-statehood Cover to New Haven, Conn., ms. "200" (two dollars) express fee, 1850 docketing, Fine	E.IV
378	✉	SAN FRANCISCO 40 15 OCT , Clear Red 35mm pmk. on Miner's Folded Letter to Boston, datelined "Rich Gulch, August 3./50," ms. "Kindness of Mr. Cogswell" at B.L. (carried by favor from Rich Gulch to San Francisco), Fine	E.V
379	✉	SAN FRANCISCO Cal OCT 15 , Clear Orange-Red 34mm pmk. & matching "40" handstamped rate on Fresh Folded Cover to New York, VF... ..	E.VI
380	✉	SAN FRANCISCO Cal OCT 15 , Light Red 34mm pmk. (lightly struck) & matching "40" handstamped rate on Buff Cover to "Capt. Tucker/Ship Samoset/Charleston, S.C.	E.III
381	✉	SAN FRANCISCO 15 MAY , Clear 33mm pmk. & "40" handstamped rate on Buff Cover to Essex, Conn., couple small mended cover tears, VF & Scarce	E.VI
382	✉	SAN FRANCISCO 40 5 MAR , Mostly Clear Orange-Red pmk., also with ms. "40" rate on Fresh 1851 Folded Letter to Charleston, S.C., Fine... ..	E.V
383	✉	SAN FRANCISCO 15 MAY , Clear 33mm pmk. & "80" handstamped rate on Buff Cover to Carrollton, Mo., lightly stained at T.R., somewhat edge worn, Scarce	E.VII
384	✉	SAN FRANCISCO 8 JUN , Partly Clear Orange-Red 33mm pmk. & matching "2" handstamped rate on Buff Cover to "Henry A. Sturgis Esq., Somewhere in California," ms. "in care of Gould Osborn Esq." at B.L., cover has been turned & previously addressed (inside) to "Fairfield, N.Y. & N.H.R. Road," soiled spot in center, bit edge worn, Scarce & Unusual	E.VI
385	✉	SAN FRANCISCO Cal 1 JUL , Clear 34mm pmk. & "10" handstamp rate on 1851 Folded Letter to N.Y., First Day of the 10c Rate (for unpaid letters coast to coast), VF & Rare, with P.F. Certificate	E.XI

386	☒	SAN FRANCISCO Cal 21 AUG , Mostly Bold 34mm pmk. & "1" hand-stamped drop rate on 1850 Folded Property Tax Assessment Letter, VF.	E.VI
387	☒	SAN FRANCISCO CAL 1 OCT , Mostly Clear Blue 32mm pmk. & matching "PAID 6" ("Paid" in Arc), rate on 1852 Folded Letter to Concord, N.H., interesting contents, F-VF	E.IV
388	☒	SAN FRANCISCO CAL 16 FEB , Clear 32mm pmk. & "PAID 26" hand-stamped rate (34mm x 10mm Str. Line) on 1855 Folded Letter to Bordeaux, France , Red "NEW-YORK AM. PACKET MAR 21" pmk., ms. "via Panama" routing instruction, "8" credit marking & French Transits, F-VF & Attractive	E.VI
389	☒	SAN FRANCISCO Cal DEC 17 1857 , Clear 33mm pmk. & Fancy "SHIP 6" rate (13mm) on Fresh Folded Cover to San Francisco, ms. "P. Claromont" routing instruction, VF	E.V
390	☒	SAN FRANCISCO CAL FREE 20 JUL , Clear pmk. on cover to Hon. J.W. Denver (American territorial governor, army officer, congressman from Calif., Denver, Colorado's namesake) at Washington, D.C., original 1857 letter enclosed from Gov. Samuel Purdy, VF	E.IV
391	☒	SAN FRANCISCO 40 , Red 35mm Circle on Forwarded Cover to Ohio, Red "Lancaster O" Forwarding pmk., "40" deleted & ms. "Paid" & "5" added for forwarding postage, negligible aging, Fine & Scarce	E.VI
392	☒	San Francisco , 1851-60, Eight Covers, Five Diff. pmks., frankings incl. 3c 1851, 3c 1857 & 3c Entire (U10), others stampless; also incl. Marysville (stampless) & Placerville (3c 1861 franking) covers, generally F-VF lot.	E.V
393	☒	California , 1855-1923, Eighty Covers, Virtually All 19th Century, Wide Range of Mostly Small Towns, minor duplication, generally VG-VF Lot	E.X

COLORADO

The following nine lots are from the Correspondence of Charles F. Barton, a prosperous miner in the Colorado Rockies.

394	☒	Coal Creek Col Dec 10 , Blue ms. pmk. on 3c Pink on White Entire (U58) to Philadelphia; Boulder, Colo. transit, original letter enclosed, This Discontinued Territorial P.O. was in service 1864-73, Fine & Rare	E.IV
395	☒	DENVER COL DEC 31 , Clear pmk., Matching Target cancel, ties average 3c Ultramarine (114) on Yellow Territorial Cover with Hotel Corner Card, enclosed letter on matching Hotel stationery dated 1869, U.S. Express Co. receipt also enclosed, F-VF & Interesting	E.V
396	☒	GEORGETOWN COLO FEB 17 , Clear pmk. & Quartered Cork cancel on 3c Pink on White Entire (U58) to Philadelphia, enclosed Territorial letter datelined "Georgetown Feby 16th 1870," some minor cover edge toning, o/w VF	E.IV
397	☒	IDAHO COL FEB 7 , Partly Clear pmk., 3c Ultramarine (114) with ms. cancel (not tied) on Neat Territorial Cover to Philadelphia, enclosed letter headed "Gibson Gulch Feby 6th, 70," Fine	E.IV
398	☒	MILL CITY COLO MAR 12 , Partly Clear pmk., Matching Target cancel ties 3c Ultramarine (114) on Neat Territorial Cover to Philadelphia, enclosed letter datelined "Gibson Gulch Mch 10th, 70," VF	E.III
399	☒	SPANISH BAR COL MAY 18 , Mostly Clear pmk. & Matching Target cancel on 3c Pink on White Entire (U58), to Philadelphia, enclosed letter states "I do not think the Indians will trouble the Northern Rail Road, but they have broken out worse on the Kansas Pacific," Fine	E.III
400	☒	SPANISH BAR COL APR 29 , Partly Clear pmk. & Matching Target cancels on 3c Pink on Buff Entire (U59) to Philadelphia, additionally franked with two 3c Rose (65), enclosed letter datelined "Fall River, April 27th, 1870," couple small cover tears, Fine Territorial Cover	E.IV

- 401 ☒ **SPANISH BAR COL APR 25**, Clear pmk. & Matching Target cancel on 3c Pink on Buff Entire (U59) to Philadelphia, enclosed letter headed "Fall River Sunday 24th," VF **E.IV**
- 402 ☒ **Colorado Territory**, 1860's-70's, Twelve Covers, seven with confirming Territorial dates, all from the same correspondence, pmks., incl. Central City (3), Mill City (3), (Black Hawk Point (franked with two 2c Black (73), faulty), Denver, Mountain City, Georgetown & Golden City, seven are entires (U58 & U59), six with original contents, mixed condition, G-F Lot..... **E.VII**
- 403 ☒ **Colorado, Two Covers "Cascade, Colo Sep 9 1888"** (2c Green #213), **"Poncha Springs, Colorado, May 17 1884"** (2c Red Entire), F-VF .. **E.V**
- 404 ☒ **CUSTER DAKOTA DEC 12 1887**, Bold Blue Double-lined & Toothed Oval pmk. ties 2c Red Brown (210) on **Territorial** Cover to Leyden, N.Y., some minor edge wear; also incl. "CUSTER DAK FEB 14 1886" Double Circle pmk. on Yellow Territorial Cover franked with 2c Red Brown (210), stamp with small faults, Fine Lot..... **E.V**
- 405 ☒ **BON HOMME DAK**, Bold Black Circle on Fresh Cover to NY City, 3c Green (158), Extraordinary Bold Large "Z" cancel (stamp removed & replaced), VF, Owner states Unique, Sept. 1874 letter accompanies.. **(Photo)** **E.VII**
- 405A ☒ **PEMBINA MIN. JAN 8 (Dakota Terr.)**, 24mm Circle on 1863 cover to **England**, faint Red "Detroit Sm. Pkt. 3 Paid", Red "London Paid", ms. "Paid 24 cts", etc. neat docketing at L., Fine & Scarce **(Photo)** **E.IX**

FLORIDA-MONTANA

- 406 ☒ **APALACHICOLA F. Ty. APP 7**, Partly Clear pmk., Bold "Paid" & ms. "56¼" Triple Rate on Large (209 x 88mm) 1836 **Territorial** Folded Cover to Tallahassee, Fine **E.IV**
- 407 ☒ **PENSA F NOV 26**, Mostly Clear pmk., ms. "18¾" rate on 1834 **Territorial** Folded Letter to New Orleans, sealed 50mm cover tear at L., o/w Fine .. **E.IV**
- 408 ☒ **"Quincy F July 22nd,"** ms. Florida Territory pmk. on 1831 Folded Letter to Ga., "18¾" Rate, letter headed "Sweet home," some aging & couple side splits neatly silked, Very Scarce, Reputedly Only Five known **E.VII**
- 409 ☒ **ST. AUGUSTINE-E. FLO.-MAR 27**, Clear Oval pmk. (ms. date), ms. "25" rate on 1834 Territorial Folded Letter to Philadelphia, VF **E.VII**
- 410 ☒ **ST. AUGUSTINE Fl. T.**, Clear Forwarding pmk., Extremely Fine 3c Dull Red (11), Pos. 10R2L with recut button shoulder, tied by partly clear "WILLIAMSPORT Pa. APR 17" pmk. on Buff Cover to St. Augustine, Red ms. "forwd," small Negative "5" handstamped due mark, readdressed to Savannah, Ga., negligible cover stain at T.R., VF, Statehood Usage **E.VII**
- 411 ☒ **TALLAHASSEE FLOA 1838 JAN 14**, Clear Oval pmk. (36½x25mm), ms. "25" rate on Neat Territorial Folded Letter to Cambridge, Md., VF **(Photo)** **E.VII**
- 412 ☒ **LAWRENCE K.T.**, Mostly Clear pmk. ties average **3c Claret (11a)**, on Cover to Ohio, Fine Territorial..... **E.VI**
- 413 ☒ **LEAVENWORTH CITY K.T. SEP 29**, Very Clear pmk. ties **3c Dull Red, Ty. IIa (26a)** on Buff Cover to Lecompton, K.T., T.R. Cover corner skillfully repaired, o/w VF **E.IV**
- 414 ☒ **WABAUNSEE K.T.** Partly Bold Balloon Type pmk. (few letters strengthened) ties **3c Red (11)** on Cover to Minn., Fine **E.VI**
- 415 ☒ **Indian Territory**, Two 2c Green Entires to Cushing, Oklahoma, one with 8c Lilac (225) paying registry fee, 1894 Territorial pmks. (Vinita & Other illegible), each with original letter enclosed, somewhat edge worn, VG-F **E.IV**
- 416 ☒ **IOWA COVERS, 153, 22 Franked with 3c Red (25)**, others with **3c Red (26)**, Good Variety of Towns incl. both ms. & handstamp, mixed quality to be expected, Useful Specialist Lot..... **E.XI**

MICHIGAN POSTAL HISTORY

- 417 ☒ A collection of more than 340 stamped & stampless nineteenth century covers. Ten early territorial covers incl. pmks. of Detroit (Oval), Frenchtown (ms.), Mackinac, Brownstown (ms.), Niles, Monroe & Adrian. Writers incl. General Alexander Macomb (1821 letter; later commanding general of U.S. Army) & Robert Navarre (son of Col. Francis Navarre-first white settler on the River Raisin). Wide range of rates & pmks., incl. some railroad & steamboat markings, corner card ads, patriotics, etc. Most stamped covers with 3c 1851, 1857 or 1861 franking but some better issues are present incl. 5c 1847 (Fine 1850 Folded Cover with Blue Detroit pmk.), 1c 1869, 2c E. Grill (vert. pair with P.F. Certificate), 1c 1851-57 (five covers) & 10c 1857. About one-fourth are mounted & neatly written-up in two new Elbe Governor albums, others in stockbook & glassines, condition varies but generally F-VF, Many Rare Items, Worthy of Expansion as an Exhibition Collection (Photo Ex) E.XVI

- 418 ☒ **Belle Prairie Min Ter Sept 13**, ms. pmk., 3c Dull Red (11) pen cancelled, (not tied) on folded cover to Pennsylvania, F-VF E.VI
- 419 ☒ **FORT ASSINABOINE, M.T. AUG 18 1879**, Purple pmk. & matching Star cancel tie 3c Green (184) on cover to Maine, stamp with natural s.e. at R., VF E.IV

NEBRASKA-TEXAS

- 420 ☒ **NEBRASKA CITY N.T JUL 8 1865**, mostly readable Double Circle, 3c Rose (65), Grid cancel (not tied) on Cover to Pa., reduced at L., minor staining, o/w Fine E.III
- 421 ☒ **RED CLOUD AGENCY**, Clear pmk., 3c Green, not tied, on Cover to Pa., reduced at R., Fine, Scarce E.V
- 422 ☒ **SANTA FE, N.M.** Clear strike Double Circle pmk. 3c Dull Red (26), on **Territorial** Cover to North Carolina, VF & Scarce (Photo) E.VIII
- 423 ☒ **JACKSONVILLE OGN. AUG 19**, Clear **Territorial** pmk. on 10c Green Entire (U17) to **Germany**, Red "N. YORK U.S. PKT. PAID", matching "PAID" & Boxed "Paid to Bremen", 1856 backstamp, cover tears & edge wear skillfully repaired, Fine Appearance E.VII
- 424 ☒ **BRAZOS ST. JAGO TEXAS SEP 19**, Clear Blue 27½mm Double Circle pmk. on folded cover to Brownsville, Texas, ms. "p S Ship Nautilus" routing instruction, 1851 docketing on flap, F-VF & Scarce (Photo) E.VII
- 425 ☒ **Wm BRYAN AGENT OF THE TEXIAN POST OFFICE NEW ORLEANS**, Double Lined Oval on back of Sep. 1841 Folded Cover to Peach Point Tx., "Bardstown Ky." pmk., "Paid" & "25", Fine (Photo) E.VIII
- 426 ☒ **CALDWELL TXS**, 25mm Green Rimless Circle, matching "V" on 1849 Folded Letter, contents refer to cotton sales & request for "a first rate Negro fellow . . . 18 or 20 years old". evenly toned, VF (Photo) E.VI
- 427 ☒ **GALVESTON TEXAS 2 May**, Mostly Clear Double-lined Oval pmk. (36x18mm; line under ms. date) & "SHIP" Receiving marks on 1840 folded cover from Washington, D.C. (Green Apr. 29 pmk., matching "FREE" & ms. "31" rate), congressional "free" frank, to "Genl Thos. J. Green-Texas/Care of Texas Consul/New Orleans", light strike of "WM. BRYAN/NEW ORLEANS/AGENT OF THE TEXIAN POST OFFICE DT." Double-lined Oval on back, ms. "recd. & forwarded by your Obt. Servant Wm. Bryan", few light stains, o/w VF, Rare (Photo) E.VIII
- 428 ☒ **HOUSTON TEXA July 29**, Clear 30mm pmk. (ms. date between lines across pmk.), handstamped "5" rate on 1847 folded letter to the Sec. of State at Austin, couple negligible toned spots, VF E.V

- 429 ☒ **HOUSTON TxS. MAR 29**, Clear 32mm pmk., handstamped "5" rate on 1848 folded letter to Cardwell, Texas, interesting religious contents, even toning, Attractive **E.V**
- 430 ☒ **MATAGORDA * TEXAS ***, 36x22mm Double Line Oval, readable strike on Folded Cover to "City of Houston", ms. "37½" rate, also ms. "Matagorda 7th May", small cover stains, Very Scarce **E.VI**
- 431 ☒ **New Washington, Galveston Bay, Texas/ 20th Feby 1836**, ms. dateline on Immaculate **Republic Period** Folded Letter to **Vera Cruz, Mexico**, Blue "SHIP" & Red Boxed "SANTA-ANNA/DETAMAU LRAS/MAY 16" handstamps, author requests American Consul's assistance in locating an indentured servant, closing statment is "We are for the constitution of 1824 here and unless that is finally again settled upon and that speedily Texas will be lost to Mexico!", Extremely Fine (Photo) **E.VIII**
- 432 ☒ **SAN AUGUSTINE Tex. SEP 1**, Clear Red pmk., 3c Dull Red (11) tied by ms. cancel on Buff Cover to New Orleans **E.III**
- 433 ☒ **VICTORIA TEXAS**, Large Fancy Oval, ms. date & "10" rate within, on 1848 Folded Letter to N.Y., slight age bleaching at B., o/w VF, Rare, Unlisted Type (Photo) **E.IX**
- 434 ☒ **TEEKALET W.T.**, Double Circle pmk. on Cover to New Brunswick (Canada), **10c Green (68)**, rounded corner, tied by Grid, Two 1869 backstamps, cover tear, Very Scarce Washington Territorial **E.VI**
- 435 ☒ **TERRITORIAL COVERS**, 1901-43, Approx. 20, Nearly All Alaska, also incl. Puerto Rico, Guam, Samoa, etc., also few pieces or fronts, generally F-VF Lot **E.VI**

WESTERN EXPRESS COVERS

- 436 ☒ **ADAMS & CO. MOK; HILL. DEC 15**, Partly Clear Blue Oval pmk. (35x26mm) on cover to Jackson, Cal., slightly reduced at L., some minor edge wear, Scarce **E.V**
- 437 ☒ **ADAMS & CO. SACRAMENTO. JUL 29**, Clear Blue 36mm Double Circle pmk., matching Boxed "PAID" on 1854 folded cover to San Francisco, VF **E.V**
- 438 ☒ **ADAMS & CO. SONORA MAY 29**, Clear Red Oval pmk. (35x26mm) on Neat 1853 Folded Cover to the "Secretary of State of California/Benicia", VF **E.V**
- 439 ☒ **BUCKLEY'S EXPRESS./PAID**, Clear Blue Boxed Str. Line handstamp on 3c Green on White Entire (U163) with Wells, Fargo & Co. Printed Frank, to San Francisco, Chinese ms. docketing, VF & Scarce **E.IV**
- 440 ☒ **FREEMAN & COS./EXPRESS/COULTERVILLE**, Clear Green Oval handstamp on 3c Red on Buff Entire (U10) to San Francisco, **Red Scroll** Printed Frank, VF **E.VI**
- 441 ☒ **GREENHOOD & NEWBAUER/Express/WEAVERVILLE, CAL.**, Dark Blue Double-lined Oval handstamp on 3c Red on Buff Entire (U10) to Sacramento, Printed Frank, ms. "Nov. 9" pmk., slightly reduced at L., VF **E.VI**
- 442 ☒ **NORTHERN PACIFIC EXPRESS CO.**, Printed Frank on 2c Red on White Entire (U231) to Ky., vague Cork, cancel, 1884 Louisville receiving mark on back, some light cover soiling; also incl. Large Cover to Gold Hill, Nev. with Magenta 1887 "Wells, Fargo & Co's Express. San Francisco." handstamps, Fine Lot **E.IV**
- 443 ☒ **PACIFIC UNION EX CO*SUISUN***, Blue Double Circle on 3c Pink Entire (U59), Red Printed Frank, to San Francisco, trifle reduced at R., Fine ... **E.V**
- 444 ☒ **River Express Co./Stockton Cal.**, Large Boxed Ad Imprint at T., 2c Carmine (220) tied by duplex pmk. on local cover, Overall Ad on back, VF **E.IV**
- 445 ☒ **SAN FRANCISCO LETTER EXPRESS**, Clear Blue Oval handstamp (47x29mm) with Postrider in center, on cover (front only) to the "German General Benevolent Society/732 Washington St.", F-VF **E.V**

446	⊠	WELLS, FARGO & CO./EXPRESS/SAN FRANCISCO , Mostly Clear Blue Oval pmk. ("Express" in Old English letters) on 1854 folded letter to Napa City; also incl. similar pmk. in Red from Sacramento, matching "PAID" in Oval on 1855 folded letter to San Francisco, Fine Lot	E.VI
447	⊠	WELLS, FARGO & CO./EXPRESS/SAN FRANCISCO , Partial Blue Shield cancel (struck twice) ties 3c Dull Red (11) Single & Pair on 3c Red on Buff Nesbitt Entire (U2) to Patchogue, N.Y., T. cover edge skillfully mended, Fine	E.VIII
448	⊠	WELLS, FARGO & CO./Express/CHINESE CAMP , Clear Oval pmk. (39x22mm) on 3c Red on White Entire (U9) with Wells, Fargo & Co. Printed Frank, to San Francisco, fresh & VF	E.IV
449	⊠	WELLS, FARGO & CO. Express LOS ANGELES , Mostly Clear Oval pmk. (42x24mm) on 3c Red on Buff Entire (U10) with Wells, Fargo & Co. Printed Frank, to San Francisco, Fine & Scarce	E.IV
450	⊠	WELLS, FARGO & CO. EXPRESS LONE VY. , Blue Oval, light readable strike on 10c Green on Buff Entire (U18) to New York State, Blue Wells, Fargo & Co. Sacramento "Double Circle, "New-York" Grid Duplex pmk., Two red WF & Co Printed Franks Over Green Freeman & Co. Frank , bit reduced at L., negligible aging, Fine	E.VII
451	⊠	WELLS, FARGO & CO. LAKE PORT , Black Oval on 3c Green Entire (U163), Printed Frank, additional Oakland Cal. pmk. forwarded to Yosemite Valley, Fine	E.III
452	⊠	WELLS, FARGO & COS. EXPRESS-S.FRCO. 27 SEP , Large Blue Double Circle handstamp on 3c Red on White "Star Die" Entire (U26) to Santa Barbara, Printed Frank at L., Overall Gray-Lined Background with ad for "N. Pierce/Shipping Merchant/Southern Packet Office . . .", tiny sealed tear at T., negligible soiling, Fine	E.IV
453	⊠	WELLS, FARGO & COS. EXPRESS-S.FRCO. 27 SEP , Clear Blue 37mm Double Circle pmk. on 3c Red on Buff Entire (U10) with Printed Frank, to San Jose, VF	E.III
454	⊠	WELLS, FARGO & CO. EXPRESS SUISUN , Clear Blue Oval pmk. (41x24mm) on 3c Pink on Buff Entire (U59) with Wells, Fargo & Co. Printed Frank, to San Francisco, slightly reduced at R., VF	E.III
455	⊠	Wells, Fargo & Co. , Red Printed Frank on 10c Green on Buff Entire (U16) to Middletown, N.Y., ms. pen cancel, Fine	E.III
456	⊠	Wells, Fargo & Co., Blue Newspaper Stamp (143LP9) , Small piece missing at T.L., tied by Purple "WELLS, FARGO & COS./EXPRESS-/SAN FRANCISCO CAL." Oval handstamp on local cover, Red "California Paint Co." handstamp at T.L., light cover wrinkles, Unusual, with P.F. Certificate	E.VIII (Photo)
457	⊠	Wells, Fargo & Co. , Three Printed Franks on 3c Pink Entires (U58), Diff. Printed Merchants Ads , Diff. Blue Express Co. cancels, Fine Lot	E.VI
458	⊠	Wells, Fargo & Co. , Four 3c Entires (U58) with Printed Frank at L. & Oval Wells, Fargo & Co. handstamp (Reno, Los Angeles & Marysville (two)), each with Large Merchant's Ad, generally Fine Lot	E.IV
459	⊠	WELLS, FARGO & CO./Express/ . . . , Five Covers, each with Printed Frank, Towns incl. Chinese Camp, Columbia, Folsom, Marysville & San Juan, Entires are U9, U10 (three) & U27, VG-F Lot	E.VI
460	⊠	Wells, Fargo & Co. , 1850's-98, Nine Covers incl. one U.S. with Stockton pmk., Balance Mexican with Printed Frank, incl. one Mexico City to Switzerland Cover & four unused Covers, F-VF Lot	E.VIII
461	⊠	Wells, Fargo & Co. , Six Printed Frank Covers, Variety of Blue Co. pmks. on 3c 1853-61 Entires, incl. "Virginia City. N.T.", "Nevada", One Frank Printed Vert. at L. on Overprinted (Ornate Squares) Merchant's Ad Cover, one bit reduced, F-VF Lot	E.VIII

462	⊗	Wells, Fargo & Co. Printed Franks on Twenty Unused Covers (three are cover fronts only), all but two are on 2c, 3c & 5c Entires, many diff., also incl. Two "Northern Pacific Express Co." printed franks on diff. 2c Entires, generally VF & Fresh.....	E.VIII
463	⊗	Wells, Fargo & Co. , Printed Franks on 22 Entires, Wells, Fargo pmks. incl. California Towns (Modesto, Eureka, Monticello, Sacramento, Stockton, Marysville, etc.), Portland, Austin, N.T., Virginia City, N.T.; also incl "Langston's Pioneer Express" Printed Frank on 10c Green on White Entire (U40) with stamp & cover faulty "Pacific Union Express Co." Printed Frank on advertising Entire, mixed quality, generally Fine Lot.....	E.IX
464	⊗	Wells, Fargo & Co. Printed Franks on 43 2c & 3c Entires (four are cover fronts only), all used, Wells, Fargo & Co. pmks. incl. Walla Walla, Diamond Springs, Southern Coast Route, Summit, Placerville, Mill City, Santa Cruz, Santa Barbara, Eureka, Virginia City, generally Fine Lot	E.XII
465		Express Cos. , Four 3c Entires, Three with Printed Frank (Freeman & Co., Whiting & Co.'s Feather River Express; Wells, Fargo & Co.), other with Wells, Fargo & Co. pmk., generally Fine Lot	E.VI

POSTMASTER'S PROVISIONAL

466	⊗	New York, N.Y., 5c Black (9X1). Large Margins All Around, couple light creases, Red "PAID" in Arc cancel (not tied), matching "NEW-YORK 5cts. DEC 26" & additional "PAID" on Buff Cover to Ellicottville, N.Y., large penciled "5" & Blue ms. "5 due/10" indicating double rate cover, VF (Photo)	400.00
467	⊗	New York, N.Y., 5c Black (9X1). Margins All Around, tied by Blue ms. penstrokes, used as forwarding postage on 1846 folded cover to Norwich, Ct., Red "CINCINNATI O. JUN 3" pmk. (crossed out in ms.), Red "NEW-YORK 8 JUN" pmk. & matching "PAID" in Arc, side flaps missing, small cover faults, Stamp VF	(Photo) E.X

1847 ISSUE

FIVE CENT FRANKLIN

468		5c Brown (1). Pos. 10L, Large to Huge Margins incl. Part T.R. Pane Corner Margins, Fresh Color, neat Red Grid cancel, Extremely Fine	(Photo) 625.00
469		5c Deep Orange Brown (1b). Clear to Large Margins, Magnificent Color & Impression, Neat Red Grid cancel, VF	(Photo) 750.00
470		5c Brown Orange (1b). Margins All Around, Wonderful Shade, Fine Impression, light Blue Town pmk., VF	(Photo) 750.00
471		5c Grayish Brown (1a). Extra Large Margins, red cancel, negligible toning, o/w Extremely Fine	(Photo) 625.00
472		5c Dark Brown (1a). Pos. 100R, Large to Huge Margins incl. Part B.R. Sheet Corner Margins, Choice Color & Impression, bold Blue ms. "X" cancel, Extremely Fine	(Photo) 325.00
473		5c Dark Brown (1a). Horiz. Pair, Margins All Around, Rich color, Sharp Impression, Single Strike of Blue Str. Line "Paid", very negligible toning, o/w VF, Lovely Appearance	(Photo) 1,250.00 +

474	5c Brown (1). Horiz. Strip of Four , Third Stamp Dot in "S" of U.S. var, Huge Margins to touched, incl. R. Pane Margin, red crayon & Red Grid cancels, minor closed tear in pane margin (far from design), R. stamp small thin spot, o/w Fine, Rare Multiple (Photo) 2,875.00+
475 P	5c Red Brown Reproduction Plate Proof on Card (3P4). VF (Photo) 200.00
476 ★	5c Red Brown, Reproduction (3). Large Margins, Extremely Fine . (Photo) 1,750.00
477 ☒	5c Brown (1). Clear to Large Margins, on Neat White Envelope Perfectly tied by Black Herringbone Grid , Red "Binghamton N.Y." pmk., VF & Choice Example of this Very Rare & Desirable 1847 Fancy Cancel (Photo) E.XVII
478 ☒	5c Pale Brown (1). Clear to Large Margins, just tied by Five Bar Framed Red Grid, matching " Norwich Ct. " pmk. on Pale Green Nov. 16 1849 Folded Letter, VF, signed Ashbrook (Photo) 650.00
479 ☒	5c Pale Brown (1). Ample to Large Margins, tied by Red Grid cancel, matching " RICHMOND Va. MAR 25 " pmk. on 1850 folded letter to Lynchburg, Va., vert. filing fold, VF (Photo) 650.00
480 ☒	5c Brown (1). Large to Huge Margins, Beautiful Color, Fine Impression, on Neat Buff Envelope tied by light Red Grid, " Bangor Me. " pmk., minute cover corner tear, Extremely Fine (Photo) 650.00
481 ☒	5c Brown (1). Ample to Large Margins, cancelled by Four Wedges & Five Dots in Small Circle in Black (not tied), " Ellicottville N.Y. " pmk. on Aug. 1 1849 Folded Letter, ms. docketing at T., VF, Rare Fancy Cancel on this Issue (Photo) E.XV
482 ☒	5c Dark Orange Brown (1b). Ample to Large Margins, Magnificent Color & Impression, minute inconsequential scuff speck, on Sept. 18, 1847 Folded Cover tied by Brownish Red grid, matching " Potts Ville Pa. " pmk., stamp also tied by docketing "(to pay) it" & lifted to reveal "Paid" cancel beneath, Very Handsome, Scarce Usage. (Photo) 750.00
483 ☒	5c Red Brown (1). Ample to Huge Margins except clear at B.R., tied by Circular Orange Red Grid cancel on Fresh 1850 Folded Letter to South Lee, Mass., matching "New York Feb 8" pmk., VF, Very Rare Used from New York with Round Grid Cancel, with P.F. certificate (Photo) 650.00
484 ☒	5c Red Brown (1). Three Clear to Huge Margins, clear to barely touched at R., tied by Red Grid cancel, matching " New Haven Ct. 26 MAR " pmk. on Fresh 1850 Folded Letter to Hartford, light filing fold through pmk., Fine & Handsome (Photo) 650.00
485 ☒	5c Red Brown (1). Margins All Around (close at L.), tiny (2mm) scissors snip at B. & trivial corner crease, Blue "5" in Oval cancel (not tied), matching " BALTIMORE Md. AUG 22 " pmk. on Immaculate 1849 Folded Letter, Handsome (Photo) 650.00
486 ☒	5c Red Brown (1). Ample to Large Margins, Worn Plate Impression, small light wrinkle at B.R., tied by Red Square Grid cancel, matching "New York OCT 28" pmk. on 1850 folded letter to Wareham, Mass., vert. cover crease, o/w VF (Photo) 650.00
487 ☒	5c Brown (1). Margins All Around, just tied by Closely Spaced Blue Grid , matching " Hallowell Me. " pmk. on Blue Envelope, slight age toning, mostly at edges, o/w VF (Photo) 650.00

488	⊗	5c Dark Brown (1a). Large Margins, Lovely Deep Color, Sharp Impression, on Buff Envelope tied by Large Blue "R" (Recorded), No Other Postal Markings , few negligible toning specks on cover, barely noticeable minor scuff in L. margin of stamp, o/w VF, Rare & Most Unusual (Photo)	E.XV
489	⊗	5c Brownish Orange (1b). Ample to Large Margins, tiny margin scissors cut, tied by Red Square Grid, matching "New-York" pmk. on Fresh Dark Buff Envelope (professionally refolded), Handsome Iron & Steel Embossed Merchant's Oval in Dark Blue on Back Flap, Beautiful Appearance (Photo)	750.00 +
490	⊗	5c Deep Orange Brown (1b). Clear to Large Margins, pressed-out filing crease, just tied by Black Grid, matching " Lasalle III. " on May 26, 1851 Folded Letter to Hartford Conn., Evidently Accepted as Prepayment of 10c Rate, Deficiency Not Noted at Hartford, P.O., Very Scarce, Lasalle Stampless "Paid 10" Cover accompanies (Photo)	750.00 +

491	⊗	5c Dark Brown (1a). Three Large Margins, well clear at R., tied by ms. penstrokes, Red "Cincinnati, O. 5cts MAR 17" pmk. on 1848 folded letter to Indianapolis, small (15mm) internal cover tear (barely noticeable), VF (Photo)	E.XI
-----	---	---	------

492	⊗	5c Red Brown (1). Large Margins All Around, couple small wrinkles, small stain at T.L., tied by Blue "Philadelphia Pa. 5 MAY 21" pmks. on cover to N.J., used with 2c Black, Carter's Despatch Local (36L1) , acid tied, Carter's Despatch pmk., some very light cover staining, o/w VF, Scarce (Photo)	E.XIV
493	⊗	5c Brown (1). "Potomac Steamboat Jan. 20" light Red pmk. & ms. "5" rate on 1849 folded letter from Philadelphia to Richmond, Va., franked with 1c Black on Gold, Blood's Local (15L12) , not tied, 5c Brown (1) with Ample to Large Margins, ms. pen cancel, "tied" by light vert. crease along filing fold; part of address erased & small tape stain at B.L., o/w F-VF, Scarce Combination (Photo)	E.XIII
494	⊗	5c Orange Brown (1b). Horiz. Pair, Pos. 69, 70L, L. Stamp Dot in "S" of US var., Three Ample to Huge Margins incl. Part R. Sheet Margin, in at B., Gorgeous Color & Impression, on Sept. 28, 1847 Folded Letter to N.Y. City tied by Red Grid, matching "Chicago Ill." pmk. & Small "10" in Cog , Handsome Cover, Ashbrook notes on cover that this is the Earliest Use of 1847 Stamps Out of Chicago known to him (Photo)	1,500.00

USED AFTER DEMONETIZATION

495		5c Brown (1). Three Ample to Large Margins, clear to touched at R., minor thin spot, Bold Black Small Boston "PAID" in Grid cancel (Used July 1851 to Feb. 1852), Rare Post-Demonetization cancel, 3c Orange Brown (10) cover with matching Grid accompanies . (Photo)	E.XIV
496	⊗	5c Brown (1). Margins All Around, trifle close partly at L., on Dark Buff Envelope tied by Black "New-York" Sep. 6 Four Slug pmk., ms. 1851 docketing partly eradicated, Handsome & Extremely Rare Post-Demonetization Usage. (According to Ashbrook the earliest known use of the Four Slug N.Y. pmk. is Aug 29 1851. He also noted that this is the only 5c 1847 he had seen with this type of New York Postmark) Extremely Rare Marking (Photo)	E.XV

TEN CENT WASHINGTON

- 497 **10c Black (2).** Large to Huge Margins incl. L. Sheet Margin, Bold Red Grid cancel, Extremely Fine, A Marvelous Stamp ... (Photo) 2,000.00
- 498 **10c Black (2).** Short Transfer at T., Pos. 11L, Huge Margins, light Red Grid cancel, pressed out horiz. crease, Extremely Fine Appearance (Photo) 2,000.00 +
- 499 **10c Black, "Harelip" (2 var).** Pos. 57L, Margins All Around, Red Square Grid cancel, minor corner thinning, o/w VF (Photo) 2,000.00 +
- 500 ∞ **10c Black (2).** Ample to Large Margins except barely in at T.L. corner, ms. pen cancelled, tied by light Red "Cincinnati O. 10 Nov 3" pmk. on 1848 folded cover to N.Y., additionally franked with **Frazer & Co.'s 2c Yellow Local (69L4)**, margins all around, ms. pen cancel, vaguely tied by Cincinnati pmk., VF & Rare (Photo) **E.XVI**
- 501 ∞ **10c Black, Double Transfer Ty. B (2 var).** Pos. 31R, Three Large to Huge Margins, clear to ample at B., Clearly Shows the Doubling on Envelope to Boston Mass. tied by Blue Grid, matching "Buffalo N.Y. 10" pmk., some overall age toning specks, o/w Fine, signed Ashbrook (Photo) 2,000.00 +
- 502 ∞ **10c Black (2).** Pos. 40L, Large to Huge Margins, insignificant bend, tied by Red Grid, Blue "Baltimore Md." pmk. on June 5, 1851 Folded Letter, Extremely Fine, Late Usage (Photo) 2,000.00 +
- 503 ∞ **10c Black (2).** Beautiful Large Margins, Neatly tied by Red "St. Louis Mo. 10" pmk., another lighter strike to L. of stamp, on Sep. 10 1847 Folded Cover to N.Y. City, Extremely Fine (Photo) 2,000.00 +
- 504 ∞ **10c Black (2).** Pos. 19R, Large to Huge Margins, tied by Red Grids, matching "Boston 10 cts" pmk. on Aug. 18, 1847 Folded Letter, stamp has several minute pinholes or pinpoint indentations visible only under high magnification, o/w Extremely Fine (Photo) 2,000.00 +
- 505 ∞ **10c Black (2).** Ample to Large Margins, tied by Red Grid cancel, matching "Saint Louis, Mo. 10 JUN 19" pmk. on Neat 1851 folded letter to Philadelphia, quite late usage, VF & Attractive (Photo) 2,000.00 +
- 506 ∞ **10c Black (2).** Ample to Large Margins, tied by Red Grid cancel & "NEW-YORK OCT 7" pmk. on 1850 folded cover to **St. Catharines, Canada West**, ms. "paid to the lines" & "4½" rate marking, Queenston transit, trivial cover stain at B.R., VF & Very Scarce (Photo) 2,000.00 +
- 507 ∞ **10c Black (2).** Large Margins, trivial light bend at T.R., tied by Neat Red Grid cancel on folded cover to Philadelphia, legible Red "U.S. EXPRESS MAIL Mass. MAR 31" pmk. & matching "10", light cover stain at T., o/w VF, An Exceptional Stamp (Photo) 2,000.00 +
- 508 ∞ **10c Black, Double Transfer Ty. C (2 var).** Pos. 2R, Ample to Large Margins, well tied by Red Grid cancels, matching "INDIANAPOLIS Ind. AUG 18" pmk. on folded cover to Vermont, B. flap missing, VF, The Only 10c 1847 Cover Known From Indianapolis (as of Dec. 76), ex-Baker, with P.F. Certificate (Photo) **E.XVI**
- 509 ∞ **10c Black (2).** Clear to Large Margins, tiny insignificant wrinkle, just tied by Blue Grid cancel, matching "EVANS VILLE Ind JAN 4" pmk. on small cover to N.Y., flap missing, cover opened three sides, mended cover tear still Attractive, Very Scarce, Only Ten 1847 Issue Covers Known From Evansville (as of Dec. 76), Ex-Baker, with P.F. Certificate (Photo) **E.XV**

- 510 ☒ **10c Black (2).** Ample to Large Margins All Around, tied by ms. pen cancel on cover to New York, light Blue "**Vicksburg Mi. Jan 23**" pmk. VF & Rare (Photo) **E.XV**
- 511 ☒ **10c Black (2).** Two Singles affixed as pair, Pos. 26 & 28L, Ample to Large Margins, tied by Red Grids on Double Rate Cover to N.H., Blue "**Baltimore Md.**" pmk., small sealing wax stain in center of cover, o/w VF, Handsome (Photo) 4,000.00 +

- 512 ☒ **10c Black (2).** Two Singles, Pos. 72, 77L, Ample to Large Margins, repeatedly tied by Red Grids, matching "**Chicago.-ILL.**" pmk. on Buff Cover front to N.Y. City, small neat docketing indicates Apr. 1850 use, R. stamp couple small tears (one clear of design), L. Stamp VF, Quite Handsome (Photo) 4,000.00 +
- 513 ☒ **10c Black (2). Horiz. Pair,** Pos. 5, 6R, Ample to Huge Margins, expertly removed ms. cancels, on Fresh Buff Envelope tied by two Perfect Strikes of **Red Str. Line "Paid"**, matching "**Chicago Ill.**" pmk., VF, with P.F. Certificate, Believed to be the Only 10c '47 Pair Used From Chicago, signed Ashbrook (Photo) **E.XVI**

VERTICAL BISECT

- 514 ☒ **10c Black, Vertical Bisect (2b).** R. Half, Ample to Large Margins, Well tied by Red Grids, matching "**New Haven Ct.**" pmk. on Fresh June 7, 1851 Folded Letter, ms. "**paid 5**", VF, Exceptionally Choice 10c 1847 Rarity, ex-Caspary, number 43 on Brookman's list of 10c Bisepts (Photo) 12,500.00

USED TO CANADA AND ABROAD

- 515 ☒ **5c Deep Red Brown (1).** Margins All Around, Rich Color, tied by Red Grid on Dec 14 1849 Folded Letter to **Nantes France**, matching "**Savannah*Geo***" pmk., "**Paid**" & "**5**" in Circle, Red "**Colonies & Art. 13**" Box, ms. due mark, etc., VF, A Lovely Rare Cover (Photo) **E.XVI**
- 516 ☒ **5c Blackish Brown (1a).** Two Singles, R. Stamp Dot in "**S**" of US var (large margins to touched), L. Stamp Ample to Large Margins, tied by Mar. 30 (1848) Blue "**Philada Pa. 10 cts**" pmks. on Envelope **to Canada**, ms. "**4½**" pence due, **Used with Blood's Local (15L9)** on back flap, uncancelled, Rare & Attractive (Photo) **E.XV**
- 517 ☒ **5c Dark Brown (1a). Horiz. Pair,** Three Large to Huge Margins, Huge at T. except smaller margin at T. of L. stamp (small scissors cut in margin) Gorgeous Color & Impression, tied by Blue Grid, matching "**Geneva N.Y.**" pmk. on Envelope to **London England**, ms. "**1-**" due mark, cover has been expertly reduced & refolded, VF (Photo) **E.XVI**
- 518 ☒ **5c Blackish Brown (1a). Horiz. Pair,** Ample to Large Margins, Choice Color & Impression, Three Blue Grid cancels (not tied), matching "**Philada Pa. 10cts**" pmk. on July 30, 1847 Folded Cover to **Halifax Novia Scotia**, ms. due mark, minor toning removed from stamps, Very Attractive, First Month Usage (Photo) **E.XV**

- 519 ☒ **5c Brown (1). Horiz. Pair**, Margins Virtually All Around, R. stamp tiny negligible crease extreme T.R. corner, tied by Two Red Grids, matching "Charleston S.C." pmk. on Mar 14, 1850 Folded Letter to **Cordenas Cuba** (letter headed "Wilmington N.C."), **Orange "Empressa N. America" Double Circle**, matching "1", short paid 2½c, A Marvelous Foreign Usage, ex-Gibson **(Photo)** **E.XVIII**
- 520 ☒ **10c Black (2)**. Pos. 14R, Large Margins, tied by **Circular Red Grids** & faint "**New-York**" pmk. on Neat Jan. 31 1850 Folded Letter to New Brunswick (Canada), ms. "9" (pence due) & "paid to the Lines", usual cover filing folds, Extremely Fine, Round Grids From New York Very Scarce **(Photo)** **E.XVII**
- 521 ☒ **10c Black (2)**. Pos. 56R, Ample to Large Margins, tied by **Circular Red Grid** on March 27 1850 Cover to **France**, 27mm "New-York" pmk. (Ocean Mail Type), Red Box "Colonies & Art 13", French Due Mark & Orange Transit, VF, rare **(Photo)** **E.XVIII**
- 522 ☒ **10c Black (2)**. Pos. 91L, Large Margins, on Oct. 17 1850 Folded Letter to **Canada** tied by Red Square Grid, matching "New-York" pmk., ms. "9" (pence due), Three Canadian Transits, VF... **(Photo)** **E.XVII**

1851 ISSUE

- 523 ☒ **1c Blue, Ty. II (7)**. Three Large Margins, barely touched at T., tied by Blue Baltimore Md. pmk. on Drop Letter Cover, Interesting Circular accompanies dealing with "Steam Communication With Georgia.", VF..... 80.00
- 524 ☒ **1c Blue, Ty. II (7)**. Clear to Large Margins, tied by Grid cancel on N.Y. Drop Rate Cover, VF..... 80.00
- 525 ☒ **1c Blue, Ty. II (7)**. Margins All Around, Dark Shade, on Cover front tied by **Red NY Carrier** cancel, VF..... 75.00 +
- 526 ☒ **1c Blue, Ty. II (7)**. Margins All Around, tied by Bold "WORCESTER Ms. 1857 2 SEP" pmk. on cover to Shrewsbury, Mass., ms. "Worcester Agricultural Society-Circular" at L., stamp with few tiny toning specks, o/w VF 80.00
- 527 ☒ **1c Blue, Ty. II (7)**. Three Clear to Large Margins, barely in at T., tied by Red "PAID U.S. MAIL CITY DELIVERY 1 OCT 19" **Carrier** pmk. on 1856 "Bootleg" Printed Business Announcement **from Manchester, England**, Fine..... **E.VI**
- 528 ☒ **1c Blue, Ty. II (7). Horiz. Strip of Three**, Pos. 45L2-47L2, Clear to Huge Margins, shows portions of three adjacent stamps at B., ms. "X" cancels (not tied), ms. "Fawn Grove Pa. Feby 12" pmk. on small cover to Baltimore, stamps affected by couple tiny toned spots, o/w VF **E.VII**
- 529 ☒ **1c Blue, Ty. II (7). Horiz. Pair & Single**, each with Three Clear to Large Margins, slightly in other side, tied by Neat Grid cancels, Red "MOBILE Ala. SEP 21" pmk. on 1851 Printed Prices Current to Boston, some minor ink erosion in address, Handsome **(Photo)** **E.IX**
- 530 ☒ **1c Blue, Ty. IV (9)**. Large to Huge Margins, tied by "NEWTON CENTRE MAS SEP 1" pmk. on Fresh Printed Circular (for "Classical and English Boarding-School") to Salem, New Hampshire, Extremely Fine 65.00
- 531 ☒ **1c Blue, Ty. IV (9)**. Margins Virtually all Around, on **Homemade Wrapper** tied by Rimless "Boston Paid" pmk., VF, Very Scarce **(Photo)** 65.00
- 532 ☒ **1c Blue, Ty. IV (9)**. Major Double transfer, Pos. 97L1L, Margins All Around, Rich Color, tied by Hartford Ct. pmk. on June 1857 Folded **Union Arms Company** Circular, VF & Choice 65.00 +
- 533 ☒ **1c Blue, Ty IV (9)**. Pos. 37L1L, margins to tiny bit in, tied by "New York" pmk. on Neat 1856 Folded Bank Circular, VF Cover 65.00
- 534 ☒ **1c Blue, Ty. IV (9)**. Major Double Transfer, Pos. 44L1L, Three Large Margins, trifle in at T., tied on Drop Letter Cover by Large "Paid" in Grid, Red "Boston" pmk., neat arithmetical docketing, Fine 65.00 +

535	⊗	1c Blue, Ty. IV (9). Three Singles, Mostly Margins All Around (two barely in at T.), tied by "PAID" in Grid cancels & Red "BOSTON 3cts 13 DEC" pmk. on Buff Cover to Newburyport, Mass., 1852 letter from same correspondence enclosed, VF (Photo)	E.VIII
536	⊗	1c Blue, Ty. IV (9). Horiz Strip of Three, margins to slightly in, Grid cancels, tied by "New London Conn." pmk. on Fresh Orange Cover, Attractive (Photo)	E.VII
537	⊗	1c Blue, Ty. IV (9). Three Singles, margins to slightly in tied by "Charleston S.C." pmks. on Cover to Columbus Ga., minor cover toning, Attractive	E.VI
538	⊗	1 Blue, Ty. IV (9). Vert. Strip of Five, Margins All Around except three stamps touched or barely in at R., tied by Grid cancels & Red "NEW ORLEANS La. APR 30" pmk. on 1855 folded prices-current to Bordeaux, France , ms. rates, backstamps incl. "BOSTON BR. PKT. 9 MAY" pmk. & British & French transits, somewhat edgeworn, Fine & Rare, wth Royal Certificate (Photo)	E.XII
539	⊗	1c-10c 1851-57 Issue (9, 15, 26). Two of first, 1c & 10c mostly margins all around, each wth ms. "X" cancel (not tied), Red "NEW PAID YORK 12 DEC 9" pmk. on 1857 Buff Cover to Lyons, France , several Red & Black French Transits, 3c small perf. flaws, Fine (Photo)	E.IX
540	⊗	3c Orange Brown (10). Ample to Large Margins, tied by "Columbus Mi." (Miss.) pmk. on Sept. 1851 Folded Cover to New Orleans, VF	65.00
541	⊗	3c Orange Brown (10). Three Large Margins, Clear to barely into frame line at L., tied by Bold "NANTUCKET Ms. OCT 24" pmk. on Fresh 1851 Folded Letter to New Bedford, Mass., VF & Choice.....	65.00
542	⊗	3c Orange Brown (10). Large Margins All Around, Neat Grid cancel (not tied), "PARADISE Pa. JAN 9" pmk. on Buff Cover to Philadelphia, stamp wth trivial pre-printing paper wrinkle, VF & Choice	65.00
543	⊗	3c Orange Brown (10). Margins All Around except just into frame line at T.L., tied by Grid cancel & "FORT PLAIN N.Y. AUG 30" pmk. on Neat Blue 1851 Folded Letter to Cooperstown, N.Y., VF & Handsome	65.00
544	⊗	3c Orange Brown (10). Pos. 59R1E, mostly Margins All Around, tied by Blue Grid cancel, matching "PAID" & "WOBURN Mas. SEP 27" pmks. on Fresh 1851 Cover to New Haven, Ct., VF & Choice.....	65.00
545	⊗	3c Orange Brown (10). Pos. 27L2E, Margins All Around, tied by "AIKEN S.C. DEC 14" on Buff Cover to Charleston, S.C., VF.....	65.00
546	⊗	3c Orange Brown (10). Margins All Around, tied by "MIDDLEBOROUGH Ms. AUG 18" pmk. on Embossed Lady's Cover to Providence, R.I., VF	65.00
547	⊗	3c Orange Brown (10). Margins All Around, perfectly tied by "TAUNTON Ms. 3cts NOV 29" pmk. on 1851 folded letter to Alabama, minor soiling, o/w VF	65.00
548	⊗	3c Orange Brown (10). Two Small Neat Envelopes, one Blue Grid, matching "Norwich Ct. Aug 23," pmk., other Black Grid & Red "Canandaigua N.Y. Aug 12" pmk. (stamp small faults), o/w Fine Lot, Pretty Pair.....	130.00
549	⊗	3c Brownish Carmine (11). Ample to Large Margins All Around, Deep Rich Shade, Bold "AMSTERDAM N.Y. NOV 17" pmk. on Buff Cover to Cooperstown, N.Y., original 1856 letter enclosed, Extremely Fine	E.III
549A	⊗	3c Red (11). Huge Margins to barely touched two places, tied by "New London N.H." Double Oval, another Bold Strike at L. on Neat Cover, Fine & Choice (Photo)	E.V
550	⊗	3c Dull Red (11). Margins Virtually All Around, tied by clear "KILLINGLY CT." Octagonal pmk. on small cover to Mt. Vernon, R.I., VF, signed Ashbrook	E.IV
551	⊗	3c Dull Red (11). Margins Virtually All Around, tied by clear "LEAVENWORTH CITY K.T. NOV 11" pmk. on Fresh Yellow Cover to Delaware, VF, Territorial Use	E.V

552	✉	3c Dull Red (11). Clear to Large Margins All Around, tied by Fancy Segmented Cork cancel, "CAMBRIDGE PORT Mass. SEP 24" pmk. on Neat Orange Cover to Schenectady, N.Y., VF & Handsome	E.III
553	✉	3c Dull Red (11). L. Sheet Margin Single (just touched at B.), tied by ms. cancel, ms. "King Geo CH Va/Oct 21 1856" pmk. on Orange Cover to Princeton, N.J., VF	E.III
554	✉	3c Dull Red (11). Ample to Large Margins All Around, Neat Greenish Blue "PAID" cancel (struck twice, not tied), matching "SALEM N.J. AUG 8" pmk. on Fresh Cover to Morristown, N.J., VF	E.IV
555	✉	3c Dull Red (11). Margins All Around, tied by Bold "BRUNSWICK. ME. 3 PAID 19 SEP" pmk. on cover to Foxcroft, Me., VF & Choice	E.III
556	✉	3c Dull Red (11). Margins All Around except barely in at couple spots, tied by Bold Green "YORK Pa. JUN 5" pmk., faint overall age toning, o/w VF	75.00 +
557	✉	3c Red (11). Margins Virtually All Around, Unusual Six Point Star cancel with Hollow Center & Two dashes , not tied, "Cohasset Mass" pmk. on Cover to Boston, couple minor cover tears, Very Scarce 3c '51 Fancy Cancel	E.IV
558	✉	3c Dull Red (11). Margins except barely in at L., tied by Bold Green "LUDLOWVILLE N.Y. FEB 14" pmk. on Orange Cover to Lansingville, N.Y., with original ms. Valentine enclosure, Fine	75.00 +
559	✉	3c Brownish Carmine (11). Margins Virtually All Around, tied by 33mm "Chanceville N.J." Rimless Circle on Buff Cover also incl. Stampless "Paid 3" Cover with same Town pmk., Fine Lot	E.VI
560	✉	3c Red (11). Average, ms. cancel, on Buff Cover to N.Y. State, Clear "Haddonfield NJ" Negative Letters in Double Circle pmk., Fine Strike, Scarce Late Usage	E.VI
561	✉	3c Dull Red (11). Three Covers, Large Balloon-type pmks. incl. Blue "SUNDERLAND MS." (38mm) pmk. & matching Circle of Wedges cancel, "EAST WEYMOUTH MS." (37mm) & Blue "NORTH ENFIELD N.H." (34mm), F-VF Lot	E.IV
562	✉	3c Dull Red (11). Two Singles, Margins Virtually All Around, tied by "NANTUCKET Ms. JUL 19" pmk. on Neat Blue Folded Letter to San Francisco, VF	E.III
563	✉	3c Dull Red (11). Pl. 8, Margins All Around, close at B., tied by large "PAID" in grid cancel, Red "BOSTON. JUL 11" pmk. on 3c Red on Buff Entire (U10) to Bangor, Maine, ms. docketing across stamp, original 1857 letter enclosed, VF	E.III

564	✉	5c Red Brown, 10c Green Ty II (12, 14). Tied on reduced legal size cover with New Orleans pmk., Margins three sides, close or in one side, Fine & Scarce Cover, signed by Ashbrook	(Photo) 1,785.00
-----	---	---	------------------

565	✉	10c Green, Ty. II (14). Ample to Large Margins All Around, tied by "PRINCETON Ia. JUN 30" on Buff Color to Jackson, Calif., enclosed letter datelined "Francisco (Indiana) June 22d 1858", VF	(Photo) 250.00
566	✉	10c Green, Ty. II (14). Three Ample to Large Margins, very slightly in at R., tied by "SHASTA CAL JUN 2" pmk. on Neat Buff Cover to "General Jas W Denvers/Washington, D.C.", Fine	(Photo) 250.00
567	✉	1c-10c 1851-57 Issue (14, 25, 26). Horiz. Pair of 10c Green (Clear to Large Margins), tied together by ms. cancel, ms. Town pmk. on Buff Cover to England, Red "19" credit & Red "PAID LIVERPOOL BR. PACKET 1 JA 59" Transit, London backstamp, some slight edge wear & minor soiling, o/w VF	(Photo) E.X
568	✉	10c Green Ty. II (14). Margins all around, Tied by Blue Baltimore, Md. pmk. on cover to Calif., VF	(Photo) 250.00
569	✉	10c Green, Ty. III (15). Ample to Large Margins All Around, tied by partial "LANCASTER O. AUG 10" pmk. on Yellow Cover to Marysville, Calif., VF	(Photo) 250.00

- 570 ∞ **10c Green, Ty. III (15).** Clear to Large Margins, tied by "LOWELL Ms. JAN 4 1858" pmk. on small cover to Columbia, California, stamp with couple tiny wrinkles at T., cover slightly mended T.L. corner, o/w VF. **(Photo)** 250.00

- 571 ∞ **12c Black, Diagonal Half Used as 6c (17a).** Tied by penstrokes on Large (222x96mm) Buff Cover to New Orleans, "CANTON MI JAN 17" pmk., ms. "Paid by Stamp/½ of 12 is =" beside stamp & ms. "6" on stamp, "charge Box 47", minor cover tear & stain at T.R., also incl. similar cover from same correspondence with identical markings with handstamped "PAID" & ms. "6" rate, Fine, Rare **Double Rate Usage** **(Photo)** 5,000.00

- 572 ∞ **12c Black (17). Vert. Pair,** Large to Huge Margins at R. & B. (showing portions of three adjacent stamps), just clear at T. & L., tied by Red Grid cancels, matching "NEW 3 YORK APR 18" pmk. on small rectangular cover to London, Red 1855 Receiving pmk., negligible cover wrinkles, F-VF **(Photo)** 375.00

1857 ISSUE

- 573 ∞ **1c Blue, Ty. I (18). Horiz. Strip of Three,** perfs. touch to tiny bit in, Rich Color, on **Multicolor Flag Patriotic** tied by New-York Grid Duplex pmks., some ink marks at T. & B. cover edges, still a Rare & Attractive Cover **(Photo)** 1,300.00 +

- 574 ∞ **1c Blue, Ty. II (20). Unused Horiz. Strip of Three,** Well-Centered, **Double** vert. perf. rows, R. stamp couple tiny surface scuffs, on **Patriotic Cover** with Red & Blue Illustration of Eagle & Flags, **Three 1c Blue (63)** affixed (removed & hinged in place) over 1c 1857 Issue, "PAID" cancels (not tied), matching "SO MANCHESTER CT. OCT 14" pmk., A Fine Example of **Old Stamps Not Recognized as Postage**, VF, signed Ashbrook **(Photo)** E.XI
- 575 ∞ **1c Blue, Ty. IIIa (22).** Pl. IV, Perfs. slightly in, couple trivial flaws, Dark Color, on Small Neat Cover tied by "Westfield Ms. Mar. 4, 1858" pmk., Attractive 175.00
- 576 ∞ **1c Blue, Ty. IV, V (23, 24).** Two of former (Pos. 31L1L, 41L1L), perfs., in at B., latter is Pos. 13L5, tied by ms. pen cancel & Red "BRAINTREE Ms. AUG 2" pmk. on cover to Johnsbury, Vt., address crossed out & forwarded to Boston "St JOHNSBURY Vt. AUG 5 1858" pmk., matching "FORWARDED" Str. Line & ms. "3" rate, F-VF, Rare Combination... **(Photo)** E.IX
- 577 ∞ **1c Blue, Ty. V (24).** Tied by Red Carrier cancel on N.Y. Local Cover with Blue Illustr. Ad for "Taylors' International Hotel & Saloons" on back, large back tear, o/w VF E.IV
- 578 ∞ **1c Blue, Ty. V (24). Horiz. Pair,** Pos. 91,92R7, perfs. bit in at B., tied by "MOBILE Ala. FEB 16" pmk. on 1859 folded circular rate cover to **Genoa, Italy**, "15 cme" due marking, Red "ARRIVA GENOVA 12 MAR 59" Boxed backstamp, ms. "open Price Current per Steamer" notation, VF & Scarce E.V
- 578A ∞ **1c Blue, Ty. V, 3c Red (24, 26).** Three of latter, tied by "Albany N.Y." pmks. on May 1861 Orange Buff Cover to Canada with Beautiful Ad for the Albany Nursery, stamps minor faults, Very Handsome..... E.VI

579	⊗	1c Blue, Ty. V, 10c Green, Ty. V (24, 35). Horiz. Pair of latter, with Red & Blue Patriotic Label (showing Mounted Soldier with Flag), all tied by "BUFFALO N.Y. JUN 6 1861" pmk. & Grid cancel on blue Cover to Florence, Italy , forwarded to Paris, France, Red "NEW PAID YORK 12 JUN 8" & Boxed "P.D.", Italian & French Transits, few small cover repairs, Fine & Attractive (Photo)	E.XI
580	⊗	3c Rose, Ty. I, Dull Red, Ty. II (25, 26). Former perfs. in at L., tied by small "BOSTON MASS. JAN 29" Double-line pmk. on 1859 folded letter from New York to Boston, stamps wth small faults, o/w F-VF, Scarce Combination	E.IV
581	⊗	3c Dull Red, Ty. I, II (25, 26). Five Covers, four franked with Ty. II incl. Blue "CUTTINGSVILLE VT." pmk. & "PAID" cancel, Blue "SWANTON VT." pmk. with Odd Blue Grid cancel, Fancy "STONEHAM MASS" pmk. & Large "BEACON FALLS CT." Double Circle pmk., Ty. I tied by Large "PAID" in Grid cancel, Red "BOSTON Mass." pmk. on Ad Cover with Large Hotel Illustration on back, F-VF Lot.....	E.IV
582	⊗	3c Red (26). Two Singles, One Affixed Over Another As Forwarding Postage on 1861 Cover, "National Hotel" Wash. D.C. Embossed Cover, First Stamp tied by "Washington City" pmk., other by "Andover Ms.", VF, Scarce & Unusual 3c Usage	E.III
583	⊗	3c Dull Red (26). Tied by "PAID" in Grid cancel, Red "BOSTON Ms. MAY 2 1860" on Orange Cover to Weybridge Lower Falls, Vt. with Large Illustr. Ad for "Needle Threaders", VF	E.IV
584	⊗	3c Red (26). Imperf. Center Line Straddle Margin, tied by "Andover Ms." pmk. on Cover to Long Island N.Y., Handsome "Phillips Academy" Illustr. Corner Card , VF	E.III
585	⊗	3c Red (26). Tied by "Syracuse N.Y." pmk. on Fresh Cover to "Clifton Springs Water Cure" (Ontario N.Y.), Handsome "S.B. & N.Y. R.R. Co. Fancy Oval Corner Card (Steam Boat & New York), bit reduced at R., VF & Choice	E.III
586	⊗	3c Dull Red (26). Tied by Circular Grid cancel, Perfect "HARTFORD VT. AUG 27" pmk. on Fresh Cover to Lancaster, N.H., VF & Choice	E.III
587	⊗	3c Red (26). Light bend, on small cover, ms. cancel, "CUMMINGTON WEST/VILLAGE MASS." Balloon type pmk., Fine & Scarce (Simpson Rarity Level 9)	E.V
588	⊗	3c Red (26). On Fresh Buff Cover Beautifully tied by Blue "South New Berlin NY" Balloon type pmk., Very Pretty Cover.....	E.III

589	⊗	5c Brown, Ty. II (30A). Horiz. Pair , perfs. slightly in at R., tied by "NEW ORLEANS LA." pmk. on Fresh Feb. 7, 1861 Folded Letter to Reus, Spain , Red "NEW-YORK BR. PKT. FEB 19" pmk., "12 Rs." debit, backstamps incl. Red "LONDON MR4 61" & "REUS TARRAGONA 8 MAR 61", Interesting Circular enclosed, VF, Rare Confederate Usage , with P.F. Certificate (Photo)	E.XIV
-----	---	---	-------

590	⊗	10c Green, Ty. I (31). Tied by Large Blue Star cancel, matching "MARYSVILLE CAL. JUN 9" pmk. & "Detained FOR Postage." hand-stamp on Yellow Cover to Michigan, ms. "Via Los Angeles" routing instruction, some cover edge wear (closed tears, etc.), stamp negligible perf. flaws & light corner crease, o/w Fine (Photo)	425.00
591	⊗	10c Green, Ty. II (32). Separated horizontally by scissors leaving part of next stamp at T., s.e. at B., tied by "New-York" pmk. on Cover to Calif., Fine Cover	125.00
592	⊗	10c Green, Ty. II (32). Dark Shade, tied by "Albany N.Y." pmk. on Yellow Cover to Canada, Strawberry Merchants Return Card at L., VF	125.00
593	⊗	10c Green, Ty. II (32). Tied by "Dubuoue Iowa" 1858 pmk. on Small Cover to Canada, Red Oval "United States 6d" Cross Border Marking, Fine	125.00

594	⊗	10c Green, Ty. II (32). Perfs. clear all around, tied by Bold "OTTUMWA Ioa. JAN 13" pmk. on Yellow Cover to Oregon Territory, cover bit stained at B.L., Fine	125.00
594A	⊗	10c Green, Ty. II, III (32, 33). Two Vert. Strips of Three (middle stamps are Ty. III), tied by Little Rock, Ark. pmks. on large cover (183 x 115mm) to Helena, Ark., cover reduced about 1" on each side, couple sealed cover tears, small stamp faults, Rare	E.XI
595	⊗	10c Green, Ty. III (33). On Buff Cover to Me. tied by "Nevada City Cal." pmk., tiny toning speck, o/w Fine	125.00
596	⊗	10c Green, Ty. III (33). Minor corner crease, tied by "San Francisco Cal. May 5 1858" pmk. on Small Cover to Wash. D.C., negligible cover toning spot, Attractive	125.00
597	⊗	10c Green, Ty. III (33). Horiz. Strip of Three. Used with 3c Red (26) tied by "Dover N.H." pmks. on 1859 Cover to Shanghai China , Red London Paid & "28" Credit, stamps faulty due to placement at edge of cover, cover professionally "freshened," Very Attractive & Rare (Photo)	E.XI
598	⊗	10c Green, Ty. III (33). Tied by "NEW-YORK MAR 15" pmk. on 10c Green on Buff Entire (U18) to Hudson, N. Y., Red "PAID Wells, Fargo & Co." Printed Frank , ms. "Marysville . . . 1868" docketing average stamp with small faults, Fine	E.VI
599	⊗	10c Green, Ty. III (33). Three Covers to Canada, Diff. U.S. Towns incl. "Addison Point Me.," Two with Red Double Line "United States Paid 6d" Cross-Border Marks, one barely tied by Green Str. Line "Forwarded," one stamp faulty, covers bit aged, Scarce Lot	375.00
599A	⊗	10c Green, Ty. V (35). Huge R. Impt. Margin , small faults, Grid cancel, "Albany N. Y." pmk. on 1861 Orange Buff Cover to Canada with Beautiful Ad for the Albany Nursery, Very Handsome	E.VI
600	⊗	10c Green, Ty. V (35). Large Margins, Beautifully Centered, tied by Perfect "SAN FRANCISCO CAL APR 20 1861" pmk. on Fresh Yellow Cover to Annapolis, Maryland, VF & Handsome	55.00
601	⊗	10c Green, Ty. V (35). Well-centered, tied by "Watsonville Cal." pmk. on Pink Cover to Milford, Conn., single short perf., o/w VF	55.00
602	⊗	12c Black (36). Tied, with 3c Dull Red (26), by Large "PAID" in Grid cancel, Red "NEW PAID YORK 12 FEB 16" pmk. on 1859 cover to Paris, France , "ET. UNIS SERV. BR. A. C." Double Circle receiving mark, ms. "Via New York land mail" & Cunard Steamer/Feby 16th/Paid," VF ...	E.V
603	⊗	12c Black (36). Tied "BLOOMFIELD PA. NOV 29" pmk. on Large Size Cover (considerably reduced to 170 x 80mm) to Gettysburg, Pa., 1858 ms. docketing, couple partly nibbed perfs., Scarce Usage (Photo)	350.00
604	⊗	12c Black (36). Perfs. in two sides, small faults, tied by "SAN FRANCISCO CAL JUN 14 1861" pmk. on Large (220 x 97mm) Court House Cover to Nevada, California, legal docketing at L., Beautiful Red California State Notary Seal on back, Attractive & Scarce	350.00
605	⊗	24c Gray (37a). Few short perfs., used with slightly faulty 3c Dull Red (26), tied by "PAID" in Grid cancels & Red "BOSTON OCT 23 PAID 24" pmk. on Blue Cover to Florence, Italy , Boxed "P.D." & several 1860 transit markings, Fine Appearance, Scarce (Photo)	850.00
606	⊗	24c Gray (37a). Used with 3c Dull Red (26), tied by Grid cancels, "PHILADELPHIA PA DEC 14" Double Octagon pmk. on Large (185 x 125mm) Buff Court House Cover to Wisconsin, ms. "Filed Dec. 20, 1860" docketing at L., considerably reduced both sides, filing creases (one affects stamps), Fine, Rare Domestic Use	850.00

- 607 ☒ **30c Orange (38).** Tied by "RICHMOND VA. JAN 2 1861" pmk., Red "N. YORK AM. PKT. 7 PAID JAN 12" pmk. & Red Boxed "AACHEN 27 1 FRANCO" Transit on Buff Cover to **Hamburg, Germany**, ms. "Via Liverpool" routing instruction, Blue "HAMBURG, 28 1 61" Oval Receiving backstamp, Fine & Scarce, signed Ashbrook (Photo) 1,500.00

1861 ISSUE

- 608 ☒ **10c Dark Green, "First Design" (62B).** Grid cancel, not tied, Bold "South Bend Ind." pmk. on Fresh Cover to Calif., Fine & Handsome (Photo) 650.00 +
- 609 ☒ **10c Green, "First Design" (62B).** Tied by Boxed "PAID" cancel & Red "NEW YORK PAID DEC 17" pmk., Red "BOSTON MASS DEC 16" Double Circle pmk. on folded cover to **Havana**, ms. "Str. Columbia" routing instructions, 1862 ms. docketing inside, couple partly nibbed perfs., o/w VF (Photo) 650.00
- 610 ☒ **10c Dark Green, First Design (62B).** Natural s.e. at L., **Used with 10c Green (68)**, few short perfs. & **Two 5c Red Brown (75)** on 1862 Folded Cover to France, tied by Red Grids, Red "New Paid York 12," French Transits, A Rare & Colorful Cover from the Payen correspondence (Photo) E.XIV

- 611 ☒ **1c Blue (63). Horiz. & Vert. Strips of Three** tied on Diff. Covers, Diff. Shades, small cover tears in one, o/w Fine Lot E.IV
- 612 ☒ **1c Blue (63).** Four Singles, tied by Target cancels & "NEW-YORK 16 DEC" Double Circle pmks. on small cover to Bay City, Michigan, ms. "Dec 16-61" docketing at L., one stamp faulty, others with small perf. faults at T., o/w VF E.V
- 613 ☒ **1c Blue, 3c Rose (63, 65).** Single & Pair of 3c, some small faults, tied by "NEW-YORK" Double Circles on 1862 Cover to Canada, "Ogdensburg N.Y." Double Circle & Small "U.S. 10 cts. Paid" Oval, Attractive E.IV
- 614 ☒ **1c Blue, 10c Green (63, 68 two).** Tied by Cork cancels & Red "NEW PAID YORK 12 AUG 20" pmk. on Buff Cover to **Leghorn, Italy**, Red ms. rate & faint Red French Transit, 1864 Italian backstamps, ms. "Via France" routing instructions, small 15mm edge tear at T., Fine E.VI
- 615 ☒ **3c Pink (64).** Natural s.e. at L., tied by Grid cancel & "CLEVELAND O. AUG 22 1861" pmk. on small cover to Norwalk, Ohio, cover edge toned & small 10mm tear at B., o/w Fine, Early Usage (4th Day) (Photo) 250.00
- 616 ☒ **3c Pink (64).** Beautifully Centered, Small Circle of Wedges cancel, (not tied), somewhat blurred "PANCOASTBURGH OHIO DEC 29" pmk. on Neat Orange Cover to Chillicothe, Ohio, stamp with trivial small toned spot in T. margin, o/w VF, Attractive (Photo) 250.00 +
- 617 ☒ **3c Rose (65).** Affixed over **3c Dull Red (26)** & tied by Grid cancel, matching "SOUTH READING MASS. JAN 21" pmk. on Fresh Cover to Dunstable, Mass., 3c 1861 folded back to expose 3c 1857, Excellent Example of **Old Stamps Not Recognized**, VF E.VII
- 618 ☒ **3c Rose (65).** Tied by **Negative Star** cancel, "LEE Mass. JUL 9 '66" Double Circle pmk. on Fresh Small Cover to Berlin, Mass., VF & Most Attractive E.III
- 619 ☒ **3c Rose (65).** Tied by **Negative Star of David** cancel, "NEW-HAVEN Ct. JUL 17" Double Circle pmk. on cover to N. Y., Embossed Hotel Ad on flap, original 1863 letter enclosed states "New Haven is the finest city I ever saw—it's splendid, I'm going to buy it some day," VF E.III

620	⊗	3c Rose (65). Faint corner stain, tied by Bold Green "MIDDLETOWN Md. JUL 11" pmk. on cover to Peruville, N.Y., Fine	E.V
620A	⊗	3c Rose (65). On Two Covers, cancels incl. Star & Dots in Circle (Union Springs, N.Y.) & Negative Star in Circle (Boston), Fine Lot	E.IV
621	⊗	3c Rose (65). On Two Covers, each tied by legible Blue Boxed "CHAT-TANOOGA TENN" Str. Line pmk., one stamp faulty, o/w Fine Lot ...	E.VI
622	⊗	3c Rose (65). On Cover, Extra Bold Dark Blue Hollow Star cancel , matching "Jersey Shore Pa." pmk., couple small cover tears, Beautiful Appearance, Scarce	E.VI
623	⊗	3c Rose (65). Five Scarce Covers, incl. Leominster Ms. "3," China Me. Negative Five Point Star, Fort Wayne Ind. Solid Five Point Star, Winchendon Mass. "Adv" Box, Portsmouth Grove R.I. (Military Hospital P.O.), Fine Lot	E.VI
624	⊗	3c Rose (65). Three Singles, tied by Target cancels, "SAN FRANCISCO CAL JUL" Double Circle pmk. on Pre-addressed Cover to Mass., Blue "Steamer" handstamp, vert. cover bend through R. stamp, F-VF, Attractive	E.IV
625	⊗	3c-10c 1861 Issue (65 two, 68, 76). Tied by Grid cancels, "HIGHLAND Ill. SEP 23" pmk., on Orange Cover to Switzerland , Red" NEW PAID YORK 18 SEP 27" pmk., Red Boxed "P.D." & French Transit, ms. "Via French Mail, 1864 Swiss backstamp, small perf. faults, Fine, Scarce Combination	E.VIII
626	⊗	12c Black (69). Used with 3c Rose (65), tied together by Circle of V's cancel & Red "BOSTON 6 MAR PAID 12" pmk. on small cover to France, Red Boxed "PD" & numerous 1866 French Transits, 3c natural s.e., 12c couple small perf. flaws, o/w VF.....	E.V
627	⊗	3c-30c 1861 Issue (65, 70a, 71). Tied by Neat Grid cancels on Fresh Folded Cover to Shanghai, China , Red "N. YORK. AM. PKT. PAID. SEP 13" & "LONDON PAID SP 27 62" pmks., Red ms. "36" credit, "HONG KONG NO 23 62" backstamp, ms. "Via Marseilles" routing instruction, VF & Handsome, signed Ashbrook, ex-Krug	E.XV
628	⊗	2c Black, 3c Rose (65, 73). Each on separate Illustrated cover, "East Greenwich Seminary" & "Friends School" (Moses Brown School) Rhode Island, 2c natural s.e. & Guide Arrow at L., Fine Lot	E.V
629	⊗	2c Black, 3c Rose (65, 73). Single & Pair of 3c, New York & Circle of Diamonds cancels, tied by Red "U.S. 10 cts Paid Oval Cross Border marking on Yellow Buff Cover to Canada , 2c & single 3c faults, cover bit reduced at L., still Attractive, Very Scarce 10c + 1c Carrier Rate Cover	E.V
630	⊗	12c Black on 3c Pink Entire (69, U59). Tied, Bold Prattville, Ala. pmk. to Baden, various transit markings, VF	E.VIII
631	⊗	5c Buff (67). Couple nibbed perfs., tied by "PAID" in Grid cancel on 1862 Folded Letter to Calcutta, India , ms. rate marking, back-stamps incl. Red "LONDON/IN/FE 24/62" pmk. & Large Boxed "CALCUTTA/STEAMLETTER/62 APL 2," Fine & Handsome	550.00
632	⊗	5c Buff (67). Small perf. faults at R., Used with 10c Green (68) on Aug. 19 1862 Cover to France tied by "Norwalk Con," Red New Paid York 12" & Red French Transit, Very Scarce, Pretty Cover	550.00 +
633	⊗	5c Buff, 10c Green (67, 68). Tied by Grid cancel & "MILWAUKEE Wis. NOV 22 1861" pmks. on Large Court House Cover (considerably reduced to 145x90mm) to Erie, Pa., Fine, signed Ashbrook, with P.F. Certificate	550.00 +

634	⊠	10c Green (68). Large Margins, Rich Color, tied by Crossroads, "New-York pmk. on 1867 Folded Cover addressed to "Caibarien" (Cuba), Oval "NA1," ms. "P Eagle," VF	E.IV
635	⊠	10c Dark Green (68a). Beautiful Margins & Centering, tied by Blue "Cincinnati O "Grid Duplex on 1863 Corner Card ("Oil Vitriol Works" Fancy Frame) to Canada, VF	E.IV
636	⊠	10c Green (68). With Grid of Squares cancel (not tied), "PHILADELPHIA Pa NOV 11 1861" pmk. on cover to "U.S. Frigate Saranac . . . Panama," VF	E.IV
637	⊠	10c Dark Green (68a). Choice "August" Shade lightly tied on Fresh Cover to Canada, "Detroit Mich. Sep 30 1861" pmk., Red Str. Line Box "U.S. Paid 10" Cross Border handstamp, VF	E.IV
638	⊠	10c Green (68). Perfs., trifle in at B., tied by Circle of Wedges cancel & Octagonal "NEW-YORK—FEB 23" pmk. on 1867 folded cover to Caibarien, Cuba , "NA1" in Oval Cuban handstamp, ms. "P Eagle/via Habana" routing instruction, F-VF	E.III
639	⊠	10c Green (68). Beautifully Centered, tied by "Rochester N.Y. May 4 '64" Double Circle & Target on Fresh Cover to Canada, Beautiful Ornate Illustr. Fruit Nursery Corner Card , VF, A Lovely Cover (Photo)	E.VII
640	⊠	10c Green (68). Tied by Target & "Rochester N.Y." pmk. on Fresh Cover to Canada, Beautiful Ornate Illustr. Fruit Nursery Corner Card , Fine & Choice, matching Bill Head with 2c First Issue Revenue accompanies ...	E.VI
641	⊠	10c Green (68). Well-centered, barely tied by Target, "Rochester N.Y." pmk. on Neat 1862 Cover to Canada, Beautiful Ornate Illustr. Fruit Nursery Corner Card , VF	E.V
642	⊠	10c Green (68). Part Imprint selvedge at T., small perf. flaws at R., tied by Circle of Wedges cancel, "NEW-YORK DEC 5" pmk. on Orange Cover to Quebec, Canada , 1867 Quebec backstamp, small sealed cover tear at B., Fine	E.III
643	⊠	10c Green (68). Creases & small tears, tied by "Prospect Ferry Me." pmk. on Cover to Cuba , Red "New Paid York" pmk., ms. "Paid 10," "NA1" Oval, ms. "Bargue Courser" trifle aged, Scarce Blockade Fleet Cover , with contents	E.VI
644	⊠	10c Green (68). On Cover to Canada tied by Grid & Rimless Red "U. States Paid 10" Circle, "Hastings Min." 1864 Double Circle, Green Sharon C.W. backstamp, small faults, Fine Appearance, Scarce Cross Border Marking	E.IV
645	⊠	10c Green (68). Target cancel, not tied, " Quaker Street N.Y. " pmk. on Cover to Canada, slight soiling & bit reduced at L., Scarce Origin	E.IV
646	⊠	10c Green (68). Horiz. Pair with Cogwheel cancels (not tied), "SAN FRANCISCO CAL APR 3 1862" Double Circle pmk. on cover to Boston, ms. " Via Panama " routing instruction, ms. docketing at L., VF .. (Photo)	E.VIII
647	⊠	10c Green (68). Two Singles, faults, Target cancels, "Holmes Hole Mass." pmk. on Cover to a Mr. Peaker aboard the " Ship Niger St. Catherines Brazil ," Blue pencil "400" Inland Delivery Fee, Blue Brazilian backstamp, Very Scarce	E.VI
648	⊠	10c Green (68). Three Singles, tied by Boxed "PAID" cancels & Red French Transit, Red "NEW PAID YORK 12 FEB 4" pmk. on cover to Paris, France , Large Red Boxed "P.D.," 1863 Paris backstamp, one stamp with minor corner crease, negligible cover soiling, Fine	E.VI
649	⊠	5c Brown, 10c Green (68, 76). Tied by New Orleans pmk. on Folded Cover to France, Red "New Paid York 12" & French transits, without L. side flap & refolded at B., Fine	E.VI

650	⊗	10c Green (68). Horiz. Strip of Four & single 5c Brown (76) tied by Target cancels, "SAN FRANCISCO CAL OCT 30 1865" Double Circle pmk. on Folded Cover to Bordeaux, France , Red "NEW PAID YORK 36 NOV 21" pmk., French transits, 5c Brown with natural s.e., light horiz. file fold (passes through margin of 5c), inconsequential internal tears, VF, Scarce, Triple Rate Cover (Photo)	E.IX
651	⊗	10c Green (68). Four Covers to Canada, one with Pair, one with Ornate Illustr. Fruit Nursery Corner Card (stamp nicked at T.), generally Fine Lot ...	E.VI
652	⊗	12c Black, 30c Orange (69, 71). Average stamps tied by Cork cancels & French Transit pmk. on cover to Palermo, Sicily , Boxed "GB/1F60c," ms. "Via England," T. & B. flaps missing, address defaced with ms. pen strokes, negligible staining in address, o/w Fine.....	E.VIII
653	⊗	24c Grayish Lilac, "First Color" (70d). Beautiful Color, tied by Three Line "Cylon P.O./Dec 12/1862" (Wisc.) pmk. on cover front to England, Red "Detroit Am. Pkt. 3 Paid," VF, Scarce & Unusual	200.00
654	⊗	30c Orange (71). Used with 3c Rose (65), tied by Cork cancel & "HOUSTON TEX. 11 JUL" pmk. on Yellow Cover to Switzerland , Red "12" handstamp & ms. rates, Blue Boxed "AACHEN 1 18 FRANCO," illegible Red Transit pmk., small perf. faults, Fine	450.00 +
655	⊗	30c Orange (71). Used with 12c Black (69), Double Vertical Perfs. , tied by Circle of Wedges & Blue Transit on 1868 Folded Cover to Sicily , Red "New Paid York 24," 12c short perf., cover lacks side flaps, Handsome & Very Scarce.....	450.00 +
656	⊗	30c Orange (71). Horiz. Pair , few small perf. flaws, tied by Grid of Squares cancels, Red "NEW PAID YORK NOV 9" pmk. on 1867 Folded Letter to Palermo, Sicily , Red ms. "36" credit, French & Italian Transits, one side flap missing, Fine	E.X
657	⊗	30c Orange (71). Horiz. Strip of Three , tied by Blue Targets & "Louisville Ky" March 1867 Double Circles on Large Size Six Times Rate Cover to France, Red New York & French Transits, L. stamp couple minor creases, trivial cover flaws, VF for this Rare Usage, ex-Woodhouse, Knapp (Photo)	540.00 +
658	⊗	2c Black (73). Well-centered, tied by Blue Target cancel on Orange Cover to New Jersey, penciled address (bit light), VF.....	E.V
659	⊗	2c Black (73). Small Double Transfer, vaguely tied by Blue Grid cancel on 1866 Folded Prices Current from Baltimore to Boston, Boxed "RECEIVED/MAY 23/AT BOSTON MASS." backstamp, VF	E.IV
660	⊗	2c Black (73). Huge Margins All Around (stamp has been cut from sheet, T. & R. perfs. bit into design), vaguely tied by Circle of Wedges cancel, "PAID 1 CENT POST OFFICE JUN 15 '67" Double Circle pmk. on Small Neat Cover to Philadelphia, VF & Unusual	E.III
661	⊗	2c Black (73). Perfs. in at L., tied by "PAID" & "MELROSE MASS." pmk. on Overall Green Ad. Cover for Dr.'s Potions (Pulmonic Syrup, Sarsaparilla Compound, Hair Restorer, etc.), to Academia, Pa., VF & Handsome (Photo)	E.VII
662	⊗	2c Black (73). Target cancel, faint N.H. town pmk. on Unsealed Cover to "Selectmen Warren N.H.," Handsome Illustr. "State of New Hampshire Executive Department" State Seal Corner Card , Fine	E.IV
663	⊗	2c Black (73). Tied by Segmented Cork cancel & Red French "30c" rate marking on Pre-Addressed Wrapper to "LA PATRIE. . .Paris, France," "From the New York Herald Office " at T., VF & Rare	E.V
664	⊗	2c Black (73). Tied by "Philada Pa. Post Office" 1865 pmk. on Turned Cover, Other Use 3c Rose (65) , R. perfs. trimmed, tied by "Bedford Pa Paid," Scarce & Unusual	E.VI
664A	⊗	2c Black (73). Few short perfs. tied by Providence, R.I. pmk. on Large (243 x 153mm) Buff Cover to Greene, R.I., original contents enclosed (1864 catalogue of Scholfield's Commercial College), Scarce Circular Rate	E.VI

665	⊗	5c Red Brown (75). Well-centered, Rich Color, tiny tear, tied by Grid, no Town pmk. on 1862 Orange Buff Cover to " Nassau New Providence ," "Bahamas" Part Rimless Double Circle backstamp, Attractive & Very Scarce (Photo)	400.00
666	⊗	5c Brown (76). Perfs. touch, tied by Bold Grid, matching "San Francisco Cal Dec 14 1864" Double Circle on Folded Cover to New York, ms. "pr. Overland Mail," Probable British Columbia or Hawaiian Origin (3c + 2c Ship Fee), Fine, Very Scarce.....	E.VIII
667	⊗	5c Brown (76). Pair, B. perfs. bit in, tied by Grid cancel, partial Red "BELFAST ME." Double Circle pmk. on Buff Cover to Havana, Cuba , "NA 1" Oval Receiving mark, ms. "Barque Egeria" routing instructions, VF.....	E.VII
668	⊗	5c Brown (76). Vert. Strip of Three, tied by Fancy Circles of Wedges & Red "N. York 12 Am. Pkt. Paid" on Cover to Germany, Blue Three Line Bremen Transit, small cover tear, minor wear, o/w Fine	E.VII
669	⊗	15c Black (77). Tied by Magenta Hartford Ct. Cork & Red "New Paid York 6" on Oct. 1867 Cover to France, bit reduced at R., small cover tears, o/w VF (Photo)	150.00
670	⊗	15c Black (77). Well-centered, tied by "WESTFIELD N.Y. MAY 22 '67" Double Circle pmk., Red "NEW PAID YORK 6 MAY 23" pmk. & Red Boxed "PD" on small cover to Paris, France , Red 1867 Calais Transit, Paris backstamp, some very minor edge toning, o/w VF (Photo)	150.00
671	⊗	15c Black (77). Tied by Quartered Cork on Cover to England (3c over payment), Red "Boston Am. Pkt. Paid," Red London Paid, Fine	150.00
672	⊗	15c Black (77). Horiz. Pair, lightly cancelled, Hartford Conn. pmk. on Apr. 1869 Double Rate Tissue Paper Cover to France, Red "New Paid York 12" (12 marked out in blue pencil), Red "New Paid York 24" Added, minor faults usually associated with tissue paper covers, VF (Photo)	E.VIII
673	⊗	15c Black (77). Two Singles (few nibbed perfs.), tied by "NEW ORLEANS LA. AUG 12" pmk. & Red "NEW PAID YORK 12 AUG 17" on 1867 folded letter to Paris, France , Red Calais Transit & matching Boxed "PD," light vert. filing fold, stamps with few tiny toned spots, Fine (Photo)	E.VIII
674	⊗	24c Gray (78b). Small faint stain spot, used with 3c Rose (65) , tied by Circle of Wedges cancel on Neat Cover to Rome, Italy , Red "Boston BR. PKT. PAID 30 JAN" pmk., Red ms. "24" credit, Brownish Boxed "P.D.," French Transits, 1867 docketing, VF, Handsome.....	125.00
675	⊗	24c Greenish Gray (78b). Used with 3c Rose (65) , tied by Target cancel & "BALTIMORE MD AUG 28" pmk. on cover to Italy , Red "BOSTON AUG 29 PAID 24," Large Brown "23" rate marking, 1866 French & Italian Transits, two fumigation slits (one affects 3c), small perf. faults, o/w Fine	125.00
676	⊗	24c Grayish Lilac (78a). Tied by Grid, Red "New-York Am. Pkt. 3" pmk. on Fresh Jul. 18, 1863 Cover to England, tiny cover mend at T., VF ...	125.00
677	⊗	24c Grayish Lilac (78a). Couple partly nibbed perfs. at T., Grid cancel, tied by Red "19 PHILA. BR. PKT. JAN 29" pmk. on 1866 cover to England, Red "LONDON PAID 12 FE 66" receiving pmk., R. flap missing, o/w VF	125.00
678	⊗	24c Grayish Lilac (78a). Perfs. bit in at R. & B., tied by Circle of Wedges cancel, partial Red "NEW-YORK BR. PKT. 3 JUN 6" pmk. on cover to England, 1866 British Transits, Fine	125.00
679	⊗	24c Gray (78b). Perfs. bit in at L., tied by Red Quartered Cork on 1868 Folded Cover to Liverpool, England , Red "NEW YORK PAID ALL 18 JUL" pmk., Boxed "SUPPLEMENTARY MAIL." (Ty. A) cancel & Red "PAID/LIVERPOOL/U.S. PACKET/29 JY 68" Receiving pmk., ms. "P. City of Boston" routing instruction, Fine & Handsome	125.00
680	⊗	24c Gray (78b). Tied by Target, Phila Pa pmk. on 1865 Folded Cover to England, Red "Philadelphia Pa 3 Paid" & London Paid, Fine	125.00

- 681 ☒ **24c Grayish Lilac (78a).** Perfs. in, tied by Grid, "Jersey City N.J." pmk. on Dec. 1867 Cover to England, Red "N York 3 Am Pkt. Paid," partial boxed "Paid 24" in Red, VG 125.00
- 682 ☒ **24c Gray (78b).** Minor flaws, tied by Cork on Nov. 1867 **Mourning Cover** to France, Oswego N.Y. pmk., **Red N.Y. Credit Overstruck By Boxed "Short Paid,"** Black "New 6 York" Debit Added, French "16" decimes due mark, Attractive, Quite Scarce Usage **(Photo)** **E.VII**
- 683 ☒ **24c Gray Lilac (78a).** Two slightly overlapped singles, tied by Large Unframed Grids of Four Bars, Red "Boston Am. Pkt. Paid" backstamp on Jun 1865 Cover to England, Privately Carried to **Bombay India**, "Red London Paid," without flap, one stamp minor corner crease, o/w VF, Quite Scarce & Unusual **(Photo)** **E.VIII**

1867 GRILL ISSUE

- 684 ☒ **3c Rose, E. Grill (88).** Four Singles, Target cancels, tied by "BEVERLY FALLS MASS SEP 1" & Red "BOSTON PAID. SEP 1" pmks. on small cover to England, Red 1868 London Receiving pmk., few tiny perf. flaws, o/w F-VF, Fresh & Attractive **E.IV**
- 685 ☒ **10c Green, E. Grill (89).** Perfs. bit in at L., tied by Segmented Cork cancel on Orange Cover to Mexico, "4" handstamp, Overall Advertising on back for "Frank Leslie's Publications," "NEW YORK + MAR 10" pmk. also on back, original 1868 letter enclosed, VF 135.00
- 686 ☒ **2c Black, F. Grill (93).** Three Large Margins, Ample at B., tied by Circle of Wedges cancel, "PORTLAND ME. MAR 17" pmk. on Fresh Cover to Benton, Maine, VF & Choice 25.00
- 687 ☒ **3c Rose F. Grill (94).** Four Singles, small faults, tied by "New York" & Rosette on 1868 Folded Cover to "**Ragged Islands Nova Scotia**," Scarce & Attractive **E.V**
- 688 ☒ **10c Green, F. Grill (96).** Vert. Pair (T. stamp torn) used with **3c Rose, F. Grill (94)** & **1c Blue (63)** tied on Large (223 x 100mm) "Election Returns" Cover to Galesville, Wis., "ARCADIA WIS. NOV 5" pmk., 3c Rose additionally tied by "Received by Mail Nov 5th 1868" docketing, Fine Cover, Scarce Domestic Rate **E.V**
- 689 ☒ **12c Black, F. Grill (97).** Tied by Bold Circle of Wedges, Red "Boston Paid" pmk. on Neat Cover to U.S. Naval Chief Engineer in Care of B.F. Stevens, London England (**1869 Red Stevens Oval**), "London Paid," pencil docketing on back indicates forwarded to Athens Greece, VF 110.00

WATERBURY FANCY CANCELS

- 690 ☒ **"A,"** Bold Block Letter ties average 3c Rose (65), on local cover, "WATERBURY CON JUN 19 '66" Double Circle pmk., few toned perfs., small cover edge repair at T., Choice Strike **(Photo)** **E.XII**
- 691 ☒ **Acorn,** Bold-Strike ties VG 3c Ultramarine (114) on Pristine Yellow Cover to Easthampton, Mass., matching "WATERBURY, CT. FEB 28" pmk., cover slightly reduced at R. (affects one corner of stamp), Beautiful Strike, Handsome **(Photo)** **E.XV**
- 692 ☒ **Arrowheads,** Circle of Seven, Bold cancel & matching "WATERBURY CON AUG 16 '67" Double Circle pmk. tie 3c Rose (65), on cover to Shelburne, Mass., T. cover edge mended, Handsome Strike **(Photo)** **E.X**
- 693 ☒ **Circle of V's,** Bold Strike on 3c Green (158), not tied, matching "WATERBURY CONN OCT 30" pmk. on Fresh Cover to Plantsville, Ct., couple negligible perf. flaws, cover very slightly reduced at R., VF & Handsome **E.V**

694	Chrysanthemum , Clear strikes ties average 3c Ultramarine (114) on small (35x37mm) piece, partial Blue 1870 Merchant's handstamp struck clear of stamp, Fine Strike, Rare (Photo)	E.XIII
695	⊠ Hearts , Circle of Four, Bold Strike ties 3c Green (158) on Corner Card Cover to Plymouth, Ct., matching "WATERBURY CONN. FEB 28" pmk., cover enhanced (edge added) at R., VF	E.V
696	⊠ Maple Leaf , Intricate Design, Remarkably Bold Strike, "WATERBURY CONN. JAN 26" pmk. on 1c Black on Buff Postal Card (UX5), 1878 usage, negligible corner crease at B.R., Magnificent Appearance (Photo)	E.VI
697	Rose , Two Clear strikes on average 3c Ultramarine (114) Pair (rejoined), one stamp couple short perfs., Scarce (Photo)	E.XII
698	⊠ Rosette with Seven Points, Bold Strike & matching "WATERBURY CT. AUG 9" pmk. tie VG 3c Ultramarine (114) on Neat Cover to New York, cover expertly refolded at L., VF, Choice Strike (Photo)	E.VIII
699	⊠ Rosette with Six Points, Bold Strike ties 3c Ultramarine (114) on cover to Wilbraham, Mass., matching "WATERBURY CT. MAY 9" pmk., cover with minor erosion & stain along B. edge, opened bit irregularly at L. (slightly affects some perfs. of stamp), Excellent Strike.....	E.V
700	⊠ Rosette , Eight Petals, Bold Strike ties 1c Blue (63), on local cover, "WATERBURY CON JUL 11 '67" Double Circle pmk., stamp with perfs. in at T. & few short perfs., Handsome & Rare (Photo)	E.VIII
701	⊠ Rosette , Eight Petals, Bold Strike with "WATERBURY CONN. JAN 3" pmk. on 1c Black on Buff Postal Card (UX5) to Leominster, Mass., 1878 usage, VF & Choice	E.VI
702	⊠ Rosette , Eleven Petals, Perfect Strike on 3c Pink on Buff Entire (U59) to Naugatuck, Conn., partial "WATERBURY CON JAN 29" Double Circle pmk., VF	E.VII
703	⊠ Shield , Bold Strike & matching "WATERBURY CONN. MAR 29" pmk. on 1c Postal Card (UX5), to Hartford, 1878 date on reverse, VF..... (Photo)	E.VII

CAMPAIGN AND PROPAGANDA COVERS

704	⊠ Fremont Campaign Cover , Portrait Corner Card, 3c Red (11) tied by indistinct Blue Town pmk., neat 1856 docketing B.L. corner, some toning on stamp & minor specks at T., o/w Fine	E.V
705	⊠ Fremont , Black Portrait, 3c Dull Red (26) tied by light "LOWELL MS. SEP 18 1863" pmk. on Yellow Cover to N.H., stamp with small corner fault, Fine (similar to W534) (Photo)	E.VI
706	⊠ Lincoln Campaign Cover , Beardless Portrait in Ornate Frame, "Abraham Lincoln" Below on Fresh Yellow Orange Envelope to 3rd Asst. PMG at Wash D.C., "Pontiac Ill." pmk., ms. "P.O.B.", trifle reduced at R., VF (Photo)	E.X
706A	⊠ Hon. Abraham Lincoln of Ill./for President/Hon. Hannibal Hamlin of Me./for V. Pres. , Embossed on flap of Yellow Cover to N.Y., 1c Blue, Ty. V (24) Horiz. Strip of Three tied by Richland City Wisc. pmks., opened to show both sides, Fine, ex-Chrysler	E.VI
707	⊠ Lincoln-Hamlin Campaign Cover , Portraits in Shield Frame Corner Card, 3c Red (26), ms. "X" cancel, matching "Orange NY Oct 27/60" pmk., Fine, Scarce	E.VII
708	⊠ Lincoln & Hamlin , Portraits in Frame at T.L., average 3c Dull Red (26) with Imperf. Center Line at L., vaguely tied by Grid of Squares cancel, "NORWICH Ct. DEC 25 1860" pmk. on cover to Fairfield, N.Y., opened irregularly at L. (slightly affects portrait frame), o/w Fine	E.V

- 709 ☒ **Lion Observing Running Mouse**, Small Design at T.L., "The slothful man saith, There is a Lion in the way. — Prov. xxiv. 13." below, 3c Rose (65) tied by Target cancel & "WASHINGTON D.C. JAN 9 '64" Double Circle pmk. on cover to Dansville, N. Y., stamp with couple creases, o/w VF (Not Listed in Walcott) (Photo) **E.VIII**
- 710 ☒ **Maine Temperance Cover**, Overall "Intemperance Is The Curse Of The World", etc., Illustrations of Men Bursting Gin Barrels, Drunks Brawling, Man & Women in Serene Setting, etc., Blue "PAW PAW Mich. JAN 8" & matching "PAID 3" cancel on cover to Ohio, somewhat edgeworn, flap reattached, Very Scarce..... **E.V**

CIVIL WAR PATRIOTICS

- 711 ☒ **Rose of Washington**, Multicolored **Magnus** Design of George Washington, Allegorical Female & Eagle with Shield, unused, Red & Green "Rose" enclosure opens up to show Bronze **Magnus** Vignettes of Fourteen Northern Cities, cover with some negligible toning, enclosure Pristine, Scarce (W5)..
E.V
- 712 ☒ **Washington**, Large Multicolor **Magnus** Design of Gen. Washington vignette set in Map of U.S., inscribed "Soldiers & Statesmen Need Only Imitate", 3c Rose (65) at B.L., tied by Town pmk., addressed to Vermont, T.R. cover corner expertly mended, still VF, Rare (W11) (Photo) **E.XI**
- 713 ☒ **Washington**, Large Red & Blue Design with Framed Portrait at B.L. & Allegorical Female with Flags & Armament at T., 3c Rose (65) tied by "CAIRO ILL JUN 22 1862" pmk. on cover to Iowa, some edge wear, stamp faulty, Scarce (W31) **E.III**
- 714 ☒ **Champion Belt**, Overall Black Design on back of Orange Cover features Lincoln surrounded by "The Champion Belt" & Union advocates tipping their hats, 3c Rose (65) with Blue Grid cancel (not tied) & matching "FRANKFORT KY. APR 7 1863" Double Circle pmk., L. side bit irregular from opening, o/w VF (Walcott 167 var) Rare Design **E.VIII**
- 715 ☒ **Lincoln & McClellan**, Black Portraits in Overall Multicolor **Magnus** Design, "Review of the Army" below, 3c Rose (65) tied by "ALEXANDRIA VA NOV 11" Double Circle pmk. on back of cover to N.H., cover edges skillfully mended, o/w F-VF (similar to W170) (Photo) **E.X**
- 716 ☒ **Lincoln & McClellan**, Portraits in Overall Bronze **Magnus** Design, "Review of the Army" below, 3c Rose (65) tied by "WASHINGTON D.C. MAY 8, 1862" pmk. on cover to N.Y., light overall toning, some minor edge wear, Fine (similar to W172) Scarce (Photo) **E.VIII**
- 717 ☒ **Lincoln & His Cabinet**, Nine Separate Portraits with Red & Blue Shield, Flags & Ornaments Between, 3c Rose (65) tied by Grid cancel, "HARRISBURG PA" Double Circle pmk., couple sealed cover tears at T., small perf. faults, Fine cover (W210) (Photo) **E.VIII**
- 718 ☒ **Gen. Scott**, Large Portrait in Oval, surrounded by Draped Flag, Cannon, Eagle, etc., "The Hero of Lundy's Lane" below, 3c Pink (64) slightly toned, with Grid of Dots cancel (not tied), "PHILADELPHIA Pa AUG 28 1861" pmk on cover to Roadstown, N.J., cover edges skillfully mended, Fine & Rare (W234) (Photo) 650.00
- 719 ☒ **Lieut. Gen. Scott**, Blue **Magnus** Design features Portrait & Estate, 3c Rose (65) tied by Target cancel, Bold "WASHINGTON D.C. AUG 6 1862" Double Circle pmk. on cover to Pennsylvania, VF..... **E.VIII**
- 720 ☒ **Generals Scott & McClellan**, Two Covers, each with Embossed Portrait with Flag, one with Congressional Free Frank, other with 3c Rose (65) tied by Old Point Comfort, Va. pmk., latter with few cracks in embossed design, o/w F-VF Lot (W264, W345) **E.IV**
- 721 ☒ **Gen. McClellan**, Large Multicolor Portrait at L., 3c Rose (65) tied by "WASHINGTON D.C. OCT 15 1862" pmk. on cover to Wisconsin, cover edges skillfully mended, o/w Fine (W276) (Photo) **E.VI**

722	⊠	Gen. McClellan and His Staff , Overall Green & Black Design, Four Portraits in Green Arches, etc., Washington & Alexandria pmks., Boxed "Due 3", slightly irregular opening at R., interesting Oct. 1861 letter enclosed, also incl. Multicolor " McClellan for President " Campaign Flyer, Fine, Very Scarce (W289) (Photo)	E.VIII
723	⊠	Majr. Genl. George B. McClellan, U.S. Army , caption below Multicolor Magnus Design of General (in Napoleon-like pose) & Horse, faulty 3c Rose (65) tied by "WASHINGTON DC OCT 23" Double Circle pmk. on cover to Ohio, Fine cover, Most Attractive, ex-Chase (Not listed in Walcott) (Photo)	E.VII
724	⊠	Gen. McClellan , Embossed Portrait with Flag, name & inscription below, 3c Rose (65) tied by bold " KEY WEST FLA. JUN 13 " pmk., T.L. cover corner slightly trimmed, Fine (W345)	E.III
725	⊠	Butler & Ellsworth , Purple Design with Portraits, Flag background & Quotes below, 3c Dull Red (26) tied by 1861 Town pmk. on cover to Ohio, some cover edge wear, stamp with small faults, o/w Fine (W369)	E.III
726	⊠	Gen. Butler & Com. Stringham , Green & Black Design with Portraits at L. & R., "Our Army & Navy & Battles Scene at T., 3c Rose (65) tied by partial "WASHINGTON D.C. JUL 31" pmk. on cover to Wisconsin, cover bit reduced at L., Fine (W373).....	E.V
727	⊠	Col. Ellsworth , Red & Blue Design features Portrait surrounded by Flags, quote below, 3c Rose (65) with Target cancel (not tied), "LEWISTON ME SEP 21 1861" Double Circle pmk. on cover to Washington, Fine (W401)....	E.IV
728	⊠	Generals Ellsworth & Lyon , Two Covers with Red & Blue Designs, 3c Rose (65) tied by Town pmks., first with sealed tear, other minor soiling, o/w Fine Lot (similar to W421 & W466)	E.IV
729	⊠	Col. H.G. Sickel , Blue Framed Portrait with Two Red & Blue Allegorical Female Figures below ("Justice" & "America"), Ornate Negative "OUR COLONEL 3d. Reg P.R. V.C." in Red Lined Field at R., 3c Rose (65) tied "WASHINGTON D.C. OCT 8" Double Circle pmk. on cover to Perkiomenville, Pa., minor edge wear & few tiny stains, stamp with few blunt perfs. at T., Fine (W495)	E.V
730	⊠	Commanders of the Corps D'Armées of the Potomac , Overall Bronze Magnus Design featuring Portraits of Generals Banks, McDowell, Heintzelman & Sumner, 3c Rose (65) tied by Blue " BANKS DIVISION OCT 10 " pmk. on back of cover to N.Y., some slight cover wear, edges skillfully mended, Fine (Not listed in Wolcott) (Photo)	E.VII
731	⊠	Flag & U.S. Map , Overall Red & Blue Design on cover back, "The Stars and Stripes must cover the whole." at T., 3c Rose (65) tied by Washington, D.C. pmk., to Detroit, some perfs. trimmed, few faint cover stains (quite trivial), Fine (Not listed in Walcott).....	E.V
732	⊠	Monitor , Purple Design of Ironclad at L., 3c Rose (65) tied by "WASHINGTON D.C. DEC 30" pmk. on cover to Conn., few small mended edge tears, stamp bit faulty, o/w Fine (W614)	E.IV
733	⊠	Monitor & Merrimac , Red & Blue Design with Naval Engagement framed by Shield, Flags & Eagle above, 3c Rose (65) tied by Target cancel, Town pmk. on cover to Philadelphia, small perf. faults, cover slightly reduced at R., Fine (W627)	E.IV
734	⊠	Union Gunship , Red & Blue Battle Design in Circle, "Fort Henry owns the Union sway!/The Rebels boast — and run away!!", 3c Rose (65) tied by "WASHINGTON CITY" pmk. on cover to Pennsylvania, some light toning, o/w VF (W632 var)	E.IV
735	⊠	Naval Engagement off Fort Wright , caption below Large Illustration of Ironclads in Action, 3c Rose (65), natural s.e. cuts in at L., with Grid cancel (not tied) & toned perfs., "BOWLING GREEN KY JAN 31" Double Circle pmk. on cover to New Albany, Ind., few negligible toned spots, Fine & Rare (Not listed in Walcott)	E.V

- 736 ☒ **Capitol**, Large Red View with "The House That Uncle Sam Built," below, 3c Rose (65) tied by "ALEXANDRIA VA JAN 8" Double Circle pmk. on cover to Claremont, N.H., Fine (W643) **E.IV**
- 737 ☒ **Movement of the Army From Washington to Richmond**, No. 1 in the series, Overall Multicolor **Magnus** Design of Bugler & Military Camp, 3c Rose (65) tied by "ALEXANDRIA VA FEB 21" Double Circle pmk. on back of cover to N.Y., enclosed 1862 soldier's letter with large multicolor **Magnus** Design of U.S. Capitol (W641), Fine (Cover Not Listed in Walcott) **E.XII**
- 738 ☒ **Movement of the Army From Washington to Richmond**, No. 5 in the series, Overall Multicolor **Magnus** of Horseman & Marching Troops, 3c Rose (65), small perf. flaws, tied by "ALEXANDRIA VA FEB 23" Double Circle pmk. on back of cover to Michigan, couple small sealed edge tears, edges skillfully mended, o/w VF (Not listed in Walcott) **E.IX**
- 739 ☒ **Battle of Pittsburgh Landing or Shiloh Apr. 7, 1862**, caption below Overall Multicolor **Magnus** Design, No. 3 in a series, 3c Rose (65), natural s.e., tied by "WASHINGTON D.C. MAY 8 '64" Double Circle pmk. on back of cover to N.Y., cover opened to show both sides, few tiny age toning spots, o/w VF (Not listed in Walcott) **E.IX**
- 740 ☒ **The Great Battle of Pittsburgh Landing**, caption below Large Black Design, 3c Rose (65) tied by Town pmk. on cover to Tiffin, Ohio, some slight cover edge wear, stamp damaged by cover opening, o/w F-VF (Not listed in Walcott) **E.IV**
- 741 ☒ **Storming the Outerworks of Vicksburg, Miss., May 27th 1863**, caption below Overall Multicolor **Magnus** Design, 3c Rose (65) tied by "ALEXANDRIA VA MAR 12 '64" Double Circle pmk. on back of cover to N.Y., couple skillfully mended cover edge flaws, o/w Fine (Not listed in Walcott) **E.IX**
- 742 ☒ **Battle at Newbern, N.C.**, caption below Overall Multicolor **Magnus** Design, No. 10 in a series, 3c Rose (65) tied by "ALEXANDRIA VA" Double Circle pmk. on back of cover to Conn., stamp with corner crease (affixed partly over cover edge), couple trivial cover edge tears, Fine (W710).... **EVIII**
- 743 ☒ **Battle of Mill Spring, Ky.**, Overall Multicolored **Magnus** Design, 3c Rose (65) tied by "WASHINGTON D.C. NOV 6 1862" Double Circle pmk. on back of cover to Connecticut, B.R. corner of stamp missing, o/w VF (W717) **E.VIII**
- 744 ☒ **Battle Scene**, Large Red & Blue Design, 3c Rose (65) tied by "CLARYVILLE N.Y. MAR 27" pmk. on cover to Hartland, N.Y., VF (W730) **E.V**
- 745 ☒ **Battle Scene**, Purple Design at L. with caption below, 3c Rose (65) tied by Jail Bars cancel, "COLUMBUS O. JUL 12" Double Circle pmk., stamp with small flaws, cover slightly reduced at L., o/w Fine (W733) **E.III**
- 746 ☒ **Soldiers**, Red & Blue Scene of Advancing Union & Rebel Troops, "Contraband barricade. Come and get your property." below, 3c Dull Red (26) tied by Grid cancel & "SAINT LOUIS MO. JUL 28 1861" pmk. on cover to Wisconsin, stamp with internal wrinkle, minor cover edge wear, Fine (W737) **E.III**
- 747 ☒ **Bayonet Charge at the Taking of Fort Donelson**, caption below Large Red & Blue Design, ms. postmaster's free frank on 1862 cover from Slifer, Pa. to Washington, VF (W741) **E.IV**
- 748 ☒ **Bayonet Charge at the Taking of Fort Donelson**, caption below Large Purple Design, 3c Rose (65) tied by "WASHINGTON D.C. SEP 10" Double Circle pmk. on cover to Pennsylvania, some minor cover edge wear, slightly reduced at R., few perf. tips toned, o/w VF (W741 var) **E.IV**
- 749 ☒ **The Great Battle of the Antietam Valley**, caption below Large Black Design, 3c Rose (65) with Target cancel (not tied), "OLD POINT COMFORT VA. JUN 24" Double Circle pmk. on cover to N.Y., some edges skillfully mended, o/w Fine (W743) **E.IV**

- 750 ☒ **Desperate Bayonet Charge at Battle of Winchester**, Large Black Design, 3c Rose (65), small faults, tied by Town pmk. on cover to R.I., small toned spots, small sealed tear at B., skillfully mended edges, o/w Fine (W748 var) **E.III**
- 751 ☒ **Ft. Sumter & Allegorical Female**, Red & Blue Design at L., 3c Dull Red (26) tied by "NEW-YORK MAY 30" pmk. on cover to Philadelphia, flap missing, o/w VF (W755) **E.III**
- 752 ☒ **Ft. Sumter**, Red & Blue Design of Fort Under Siege, "Our Flag, that once proudly waved o'er Sumter, shall soon again float there, triumphant!" below, Van Wyck autograph free frank (N.Y. congressman) & Town pmk. on cover to Ohio, couple small edge tears, o/w VF (W757 var) **E.III**
- 753 ☒ **Fort Sumter & Allegorical Female**, Red & Blue Design captioned "Sumter First — Peace Afterwards", 3c Dull Red (26), scissors separated, tied by Blue "CINCINNATI O JUN 5" pmk. & matching Grid cancel on cover to D.C., couple small mended edge tears at T., o/w VF (W763) **E.III**
- 754 ☒ **Camp Scene**, Large Multicolor **Magnus** Design of Zouave Soldiers, repaired 3c Rose (65) tied by "WASHINGTON D.C. MAY 24 1862" Double Circle pmk. on cover to Maine, cover refolded, corners skillfully mended, o/w F-VF (W778) **(Photo)** **E.VIII**
- 755 ☒ **Swamp Angel**, caption below Black Design of Cannon in Fortress, 3c Rose (65) tied by Quartered Cork cancel, Old Point Comfort, Va. pmk., couple trivial cover edge flaws, o/w VF, ex-Walcott (W820) **E.VI**
- 756 ☒ **Soldier's Farewell**, Red & Black Design of Soldier & Sweetheart, four-line poem at T.R., 3c Rose (65) tied by "MIAMIVILLE O. JAN 24" Double Circle pmk., stamp with natural s.e., Fine (Walcott 840 var) **E.III**
- 757 ☒ **Soldier's Farewell**, Red & Blue of Soldier & Sweetheart (dressed in Stars & Stripes), 3c Rose (65) tied by Blue "WINCHESTER Va. JUL 7" pmk. on cover to Ohio, Fine (W841 var) **E.III**
- 758 ☒ **Patriotic Lady Rendering Aid to Fallen Zouave**, Large Red & Blue Design, 3c Rose (65), tiny faults, with Target cancel (not tied), "MANSFIELD O. SEP 11" pmk. on cover to Millbrook, O., Fine (W868) **E.V**
- 759 ☒ **Patriotic Female Lifting Her Skirt Before Troops**, Red & Blue Design captioned "Attention Squad; Front Face; Eyes Right!! Why in thunder don't you turn your eyes to the right !!!", 3c Rose (65) tied by "PORT ROYAL S.C. JUL 28" Double Circle pmk. on Yellow Cover to Com., some slight edge wear, contains interesting 1862 soldier's letter, Fine (W869) **E.V**
- 760 ☒ **The Soldier's Dream of Home**, caption on Overall Black & Red Design of Zouave Sleeping Near Campfire "Dreaming" of Returning Home to Wife & Child, 3c Rose (65) vaguely tied by Target cancel, "WASHINGTON D.C. DEC 4" pmk. on cover to N.H., VF (W882) **(Photo)** **E.VIII**
- 761 ☒ **The New Zouave Drill. Choke Secession.**, caption below Black Satirical Design of Five Zouaves in Acrobatic Stance with hanged "Secession" suspended from apex, 3c Dull Red (26) tied by Grid cancel, "HARTFORD VT. JULY 29" pmk. on Orange Cover to Boston, small mended cover hole, stamp affected by slight cover reduction at R., o/w VF (W895) **E.V**
- 762 ☒ **Large & Small Dogs** (Scott & Jeff Davis), Blue Design with Capitol betw. dogs, Large Dog saying "Why don't you take it say", captioned "A friendly invitation to "Jeff" to walk up to the "captain's office", 3c Rose (65) tied by "PHILADELPHIA Pa NOV 11 1861" pmk. on Fresh Cover to WilliamSPORT, Pa., VF (Not listed in Walcott) **(Photo)** **E.VI**
- 763 ☒ **Jeff Davis Caricature**, Red Design captioned "Jeff Davis "going in" at B. & "Jeff Davis "coming out" " at R., Design Turned Sidewise shows Jackass, congressional ms. free frank, "WASHINGTON D.C. FREE JUL 6" pmk. on cover to N.Y., small cover edge repair at B., o/w VF (W935) **E.V**

- 764 ☒ **The Rebels Invoking the Aid of Johnny Bull**, caption below Design featuring John Bull being restrained by "stranger" while "Southerners" sink into swamp, "Southerners" yell "Help us, Mr. Bull, or we sink.", while stranger says "Be cautious, Mr. Bull, it is dangerous for a man of your weight to venture on soft ground.", 3c Rose (65) cancelled (not tied), Town pmk. on Yellow Cover to Kenton, O., bit reduced at R., o/w Fine (W944) ... **E.V**
- 765 ☒ **Fox Stealing Geese**, Red Satirical Design of "J. Davis" taking "Virginia" & "Tennessee" to Dixie Land, 3c Dull Red (26) tied by Grid cancel, "WATKINS N.Y. AUG 20" pmk. on cover to Dundee, N.Y., cover reduced at L. (bit into design), o/w VF, Scarce (W952) **E.V**
- 766 ☒ **The Last Ditch**, Caption below Blue Design of Drunken C.S.A. Soldier lying in ditch with Gin Bottle, Hissing Snake wrapped around one leg, 3c Rose (65) tied by Tenn. Town pmk. on cover to Pennsylvania, original 1863 soldier's letter enclosed, minor edge wear, o/w Fine (W995 var) **E.V**
- 767 ☒ **Army Rash-uns**, caption below Design of Troops Rushing Fortress, 3c Rose (65) tied by "WASHINGTON D.C. OCT 30 1861" pmk. on cover to N.Y., stamp slightly trimmed by very minor cover reduction at R., o/w VF (W1002) **E.IV**
- 768 ☒ **Pirate's Flag with Skull & Crossed Bones at T.L.**, inscribed "J.D. HIS MARQUE," 1c Blue, Ty. V (24) tied by "UTICA N.Y. JUN 5" Double Circle pmk. on local cover, some edges skillfully mended, o/w Fine, Very Scarce (W1008) (Photo) 175.00
- 769 ☒ **I say old fellow, just hold on to this ere flag or "YOU ARE LOST,"** Quote above Comic Design at L. of 'North,' with U.S. flag on staff, offering to pull drowning 'South' from the waters of 'Secession,' 3c Rose (65) tied by partial Blue "LINDENWOOD ILL FEB" pmk. on cover to N.Y., small light cover stain at B.R., Fine (W1016) (Photo) **E.VII**
- 770 ☒ **Rooster**, Blue Design captioned "Up Boys and at 'em!," 3c Rose (65) tied by Target cancel, "MEMPHIS TEN DEC 1 1862" Double Circle pmk., some perf. tips, lightly toned, Fine (W1030) **E.IV**
- 771 ☒ **Game Cock of Uncle Sam**, caption above Red & Blue Illustration of Strutting Rooster, "While I live I'll crow," below, faulty 3c Rose (65) tied by Blue "BALTIMORE Md. APR 7" pmk. on cover to Mass., few trivial tiny cover edge tears, Fine (W1036) **E.III**
- 772 ☒ **Southern Gentleman**, Multicolor Satirical Caricature entitled "Repudiation," being presented bills for Northern Goods not paid for, 3c Rose (65) tied by "PHILADELPHIA Pa. DEC 4" pmk. on Neat Cover to Little Rock, Ark., VF & Handsome (W1110 var) (Photo) **E.VII**
- 773 ☒ **Jeff. Chewing the Secession Flag-Root**, Black Satirical Caricature with "He will hold on to the bitter end," below, 3c Rose (65) tied by Grid cancel & "PHILADELPHIA Pa. JAN 2 1864" pmk. on Buff Cover to Boston, stamp with minor corner crease, VF (W1120) (Photo) **E.VII**
- 774 ☒ **Jeff Davis Peering Into "Union" Cannon**, Satirical Design captioned "J.D. looking into futurity, and he don't like the "look"—but looks "down in the mouth," " 3c Rose (65) tied by Segmented Cork cancel, Red "BOSTON MASS DEC 25" pmk. on Yellow Cover to Maine, slightly edgeworn, o/w Fine (Not listed in Wolcott) **E.VI**
- 775 ☒ **Devil & C.S.A. Flag**, Large Red & Blue Design of Devil Clutching C.S.A. Whiskey Jug, 3c Rose (65) tied "HEWTON N.J. AUG 5 1862" Double Circle pmk. on Neat Cover to Morristown, N.J., VF (Not listed in Wolcott). (Photo) **E.VII**
- 776 ☒ **A Fireman Zouave putting out Secession!**, caption below Blue Comic Design of fireman holding gushing hose to man's face, 3c Rose (65) tied by "LOUISVILLE KY NOV 3 1862" Double Circle pmk. on cover to Indiana, light toning (affects stamp), Fine (W1144 var) **E.VI**

777	☒	The Flying Artillery of the C.S.A. , Black Design features Yankees Advancing on Fleeing Rebels, 3c Rose (65) tied by Target cancel, "NEW-YORK APR 8" Double Circle pmk. on Buff Cover to Conn., Fine (Not listed in Wolcott)	E.VI
778	☒	Highlander , Red Design at L., "Scotchmen for the Union" at B., "79th N.Y. Regiment" at T., 3c Rose (65) tied by Grid cancel, "CAMDEN N.Y. OCT 22 1862" Double Circle pmk. on cover to Vermilion, N.Y., few small age stains, Fine (W1215)	E.IV
779	☒	Turreted Building (symbol of Corps of Engineers), Gold Design, "50th REG'T NEW YORK VOL. ENGINEERS CO. B." above, 3c Rose (65) with Grid cancel (not tied) matching "WASHINGTON D.C. JUN 9 1864" Double Circle pmk. on pre-addressed cover to Hopkinton, N.Y., stamp with couple tiny pieces out at T., o/w Fine (W1227)	E.III
780	☒	Horse-drawn Caisson & Cannon , Black Design with "Rhoads' Battery" below, 3c Rose (65) tied by Target cancel, "ALEXANDRIA VA MAY 8" pmk. on Orange Cover to Philadelphia, Fine (W1297), ex-Wolcott	E.V
781	☒	New Hampshire Regiments , Two Covers, each features state seal on pre-addressed cover franked with 3c Rose (65), inscriptions of 14th & 15th regiments, F-VF Lot (W1358, W1371)	E.VI
782	☒	Lion & Guidon , Black Design with "N.E.G./44th Mass. Vol." below, 3c Rose (65) tied by 1862 N.C. Town pmk. on cover to Milton, Mass. cover opened three sides, some perf. stains, o/w Fine (W1401)	E.III
783	☒	Signal Corps , Red & Green Design of Corps Insignia circumscribed with "United States Signal Corps," 3c Rose (65) tied by Quartered Cork cancel, Washington, D.C. pmk. on cover to Lockport, N.Y., slightly reduced at R., Fine (W1518 var)	E.III
784	☒	Flag , Red & Blue Circular Design with State initials on perimeter, "Stand by the Union" below, 3c Rose (65) with Target cancel (not tied), "SHIP ISLAND MISS. MAY 2" pmk. on cover to Maine, some trivial edge wear, slightly reduced at R., Fine (similar to W1629)	E.IV
785	☒	State Names in Border with Stars , Blue Border, Red & Blue "UNION" at T.R., 3c Rose (65) with ms. "3" cancel (not tied), ms. pmk. on Fresh Cover to Columbia, Pa., VF & Handsome (W1633)	E.IV
786	☒	Kentucky State Seal, Zouave & Camp Scene , Overall Purple Design, 3c Rose (65) tied by Blue "NASHVILLE TEN AUG 13 1862" Double Circle pmk. on cover to Orleans, Ind., somewhat edge worn & toned, contains soldier's letter on matching stationery (with Conn. seal), VG-F Lot (W1679)...	E.III
787	☒	Flags , Three Covers with Red & Blue Designs featuring U.S. Flag with 1) Allegorical Female, 2) Band of Patriots, 3) Eagle attacking Vulture with C.S.A. Flag, 3c 1857 & 1861 frankings, Town pmks., two with small stamp faults, o/w F-VF Lot (W1872 var, W2328, W2560)	E.IV
788	☒	Soldier with Flag , Two Diff. Covers with Red & Blue Designs, each with 3c Dull Red (26) tied by Town pmk., Fine Lot (W2013, W2069)	E.IV
789	☒	Soldier with U.S. Flag, stepping on C.S.A. Flag , Large Red & Blue Design, 1c Blue (63) & 2c Black (73) vaguely tied by Cork cancels, Michigan Town pmk. on cover to N.Y., few short perfs., 2c natural s.e. & crease, some cover age stains, edges expertly mended, o/w Fine (W2049) .. (Photo)	E.X
790	☒	Soldiers Raising Flag , Large Blue Vignette at L., 3c Rose (65) tied by Bold "PHILADELPHIA Pa. MAY 12 1862" pmk. on cover to Columbia, Pa., stamp with T.R. corner clipped, o/w VF (W2109)	E.III
791	☒	Allegorical Female, Flag & Shield , Large Multicolor Magnus Design, 3c Rose (65) tied by Grid cancel, "WASHINGTON D.C. FEB 3 '64" Double Circle pmk. on local cover, stamp with small faults, o/w VF, Handsome (similar to W2138)	E.VII

792	⊠	Allegorical Females with Shield & Lyre , Red Magnus-type Design with "O'er old oceans farthest deep/Our Banner'd Navies Proudly sweep," below, 3c Rose (65) tied by "HUNTSVILLE OHIO DEC 18" pmk. on cover to Pennsylvania, cover quite worn, stamp with small faults, Rare Design (W2152 var)	E.IV
793	⊠	Allegorical Female with Flag, Astride Eagle in Flight , Red & Blue Design with Banner inscribed "Onward to Victory," 3c Rose (65) tied by "WASHINGTON D.C. SEP 21" Double Circle pmk. on cover to Maine, stamp with small faults, couple faint stain spots at B., o/w Fine (W2170) ...	E.III
794	⊠	Allegorical Female , Red & Blue Design atop Globe, with Flag inscribed "Union," 3c Rose (65) tied by "OLD POINT COMFORT VA. DEC 27" Double Circle pmk. on cover to N.Y. with Embossed Corner Card Ad for "NEW-YORK TRIBUNE," F-VF (W2313 var)	E.III
795	⊠	Eagle & Shield , Large black Design at T. with Inscription below, 3c Rose (65) tied by "WASHINGTON D.C. APR 8 186..." Double Circle pmk. on Neat Cover to Lancaster, Mass., couple small sealed edge tears, o/w VF (W2394)	E.III
796	⊠	Eagle, Shield & Flags , Red Design at L. & around borders, 3c Rose (65) tied by "WASHINGTON D.C. SEP 1862" pmk. on cover to Mass., slightly reduced at R. (slightly affects stamp), stamp with T.R. corner rounded, some light overall toning, o/w Fine (similar to W2399)	E.IV
797	⊠	Eagle & Shield , Large Red & Blue Design at L., Three 1c Blue (63) tied by Target cancel & Alexandria, Va. Double Circle pmk. on cover to New York, two stamps bit faulty, couple negligible cover stain spots, still Quite Handsome (W2466)	E.V
798	⊠	Soldier with Flag , Multicolor Handpainted Design in Ornate Frame with Eagle above, congressional free frank, Washington pmk. on cover to Mass., VF (not listed in Wolcott)	E.VI
799	⊠	Eagle, U.S. & C.S.A. Flag , Large Red & Blue Design, C.S.A. Flag in shreds, "SOLDIER'S LETTER" in Oval, handstamp, "DUE 3" on cover to Ill., cover edges expertly mended, some trivial soiling, Fine (W2543)	E.III
800	⊠	Eagle & Flags , Large Red & Blue Design, average 3c Rose (65) with Target cancel (not tied), light Benicia, Cal. pmk. on cover to Darlington, Wisconsin, somewhat soiled (W2543)	E.III
801	⊠	Cannon & Flag , Red & Blue Design at L., "Death to Traitors" caption below, 3c Dull Red (26) tied by "WASHINGTON D.C. JUL 30 1861" pmk. on Orange Cover to Gallupville, N.Y., VF (W2788)	E.III
802	⊠	Illustrated History of "The Stars & Stripes," caption above Eight Red, White & Blue Flags Showing Evolution From St. George's Cross to "Present Flag" (34 stars), 1c Blue (63) & 3c Rose (65) tied by Boxed "PAID" cancels, Red "BOSTON MASS SEP 12" Double Circle pmk. on cover to Washington, very slightly reduced at L., VF (W2832) (Photo)	E.VIII
803	⊠	Flags & Shield , Overall Red & Blue Design, faulty 3c Rose (65) tied by "WASHINGTON D.C. NOV 25" pmk. on cover to Vermont, Fine (W2858)	E.IV
804	⊠	Flag , Red & Blue Design with Inscription below, 3c Rose Pink (64b) tied by indistinct Town pmk., stamp affixed over flag, small perf. flaws & negligible edge soiling, o/w Fine (W2913 var)	E.III
805	⊠	Flag , Red & Blue Design with 34 Stars, 3c Dull Red (26) tied by Grid cancel, matching "KENT'S HILL ME 7 MAY" pmk., VF (similar to W2932).	E.III
806	⊠	Patriotic Covers , Two Diff. Red & Blue Designs feature Allegorical Female & Soldier guarding Flag & Camp, former with 3c Rose (65), some perfs. toned, tied by Alexandria, Va. pmk., latter with 3c Dull Red (26) tied by "PAID" in Grid & Boston pmk., F-VF Lot	E.IV
807	⊠	Patriotics , Four Covers, Three with Red & Blue Designs featuring Flags, Soldiers, Gen. Ellsworth, etc. last with "160th Regiment New York State Volunteers." Impt., all are free franked or soldier's letters, VF lot	E.V

Mrs. Basche

at

1

Free
R. Basche
Manheim



M. F. Munn
N. Y.

3

William P. K. Union

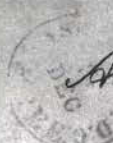

Free
Andrew Johnson
N. Y.

8

Lucinda K. Linsfield

Free

4

Samuel Matthews

2
Nov 2
1840

J. H. Linn

12

Lucinda K. Linsfield

5



Streamers & Co.

P. M.

William Webb Esq.

6

Free

Basche

Manheim

Free
W. G. Munn
N. Y.

16

Am. Union

BOSTON

20



Mrs. Mary Williams

17

(Free)
Mrs. Williams
Providence

To B. 2 -

19

M. L. Lopez

PROVINCIAL
SEPTEMBER

26

Col. Saml. W. Ware
Warwick
Rhode. Is.

Nov 2, 1840

33

Edmund
Levi

Monsieur Y. 8

25

Monsieur Corraon
Negociant Chestnut Street
Philadelphia

Hambly Fla Peria 3
March 23
36
M. D. S. Walker

Orange Springs
June 25
39

U. STATES PAID
10
40A
Walter Woodin
Ducie

BALT. JUN '81
43

Wesley Gibson Hollingsworth & Son

55 AMSTERST. N.H.
SEPT. 1

44
PAID 3.
FEB 7 6
M.D.

CHANCEVILLE
Dec 4
V.S.

60

PAID 3

Charles B. Thos
New York

PAID 3

66

Samuel Allinson &
for C. A. Allinson
Cardville S. O.

SWEDEN
JUN 15

80

PAID 3

PAID 3
AUG 1
CARTER POSTAL

PARIS EXPOSITION 1900

125

108
Luc Hogen
Monsieur & Madame

125
Loppe
The Paroch

138

Nelson Hendricks Esq
Merchant

141

FROM SYDNEY
JULY 1890

THREE
CENTS

142

PAID 3
Harrisburg
Edburgh
New York

PAID 3
MAY 8

ST. LOUIS
MAY 8

135

Richmond Canal & Co.
New Orleans
Louisiana

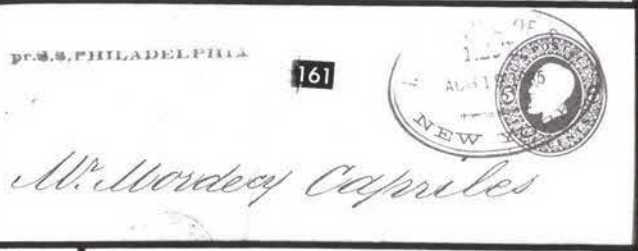

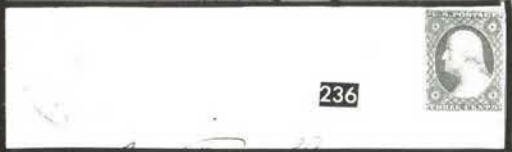
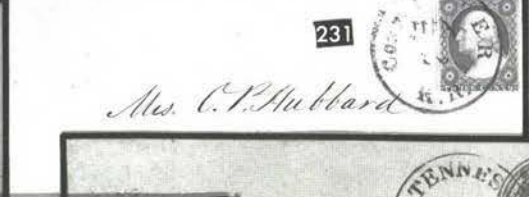



244



245



243

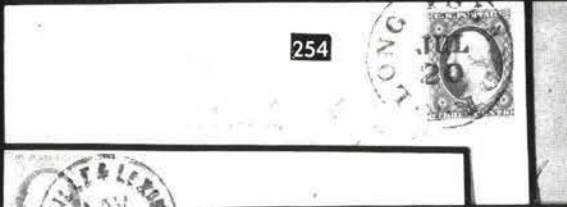

254



251



249

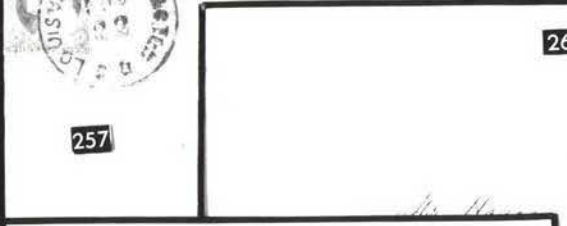

257



261

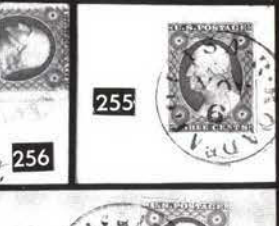

255

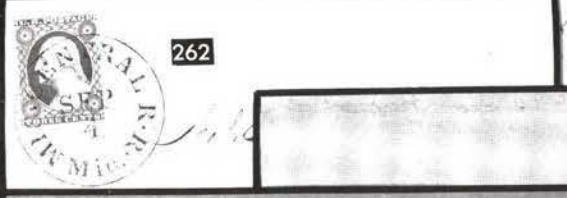

262



265



258

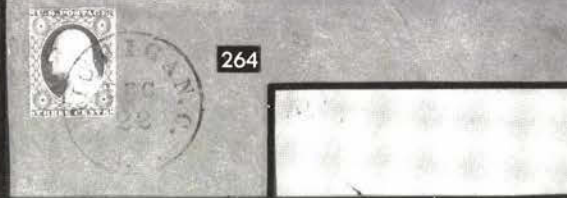

264



271



263

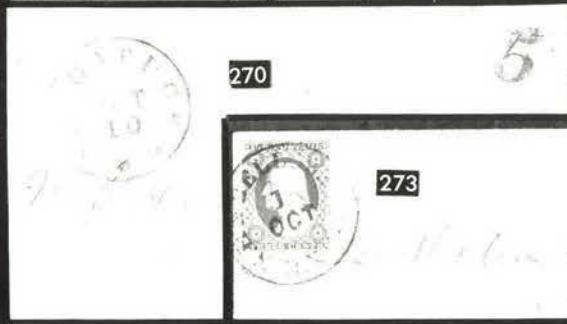

270



273



272



278



280

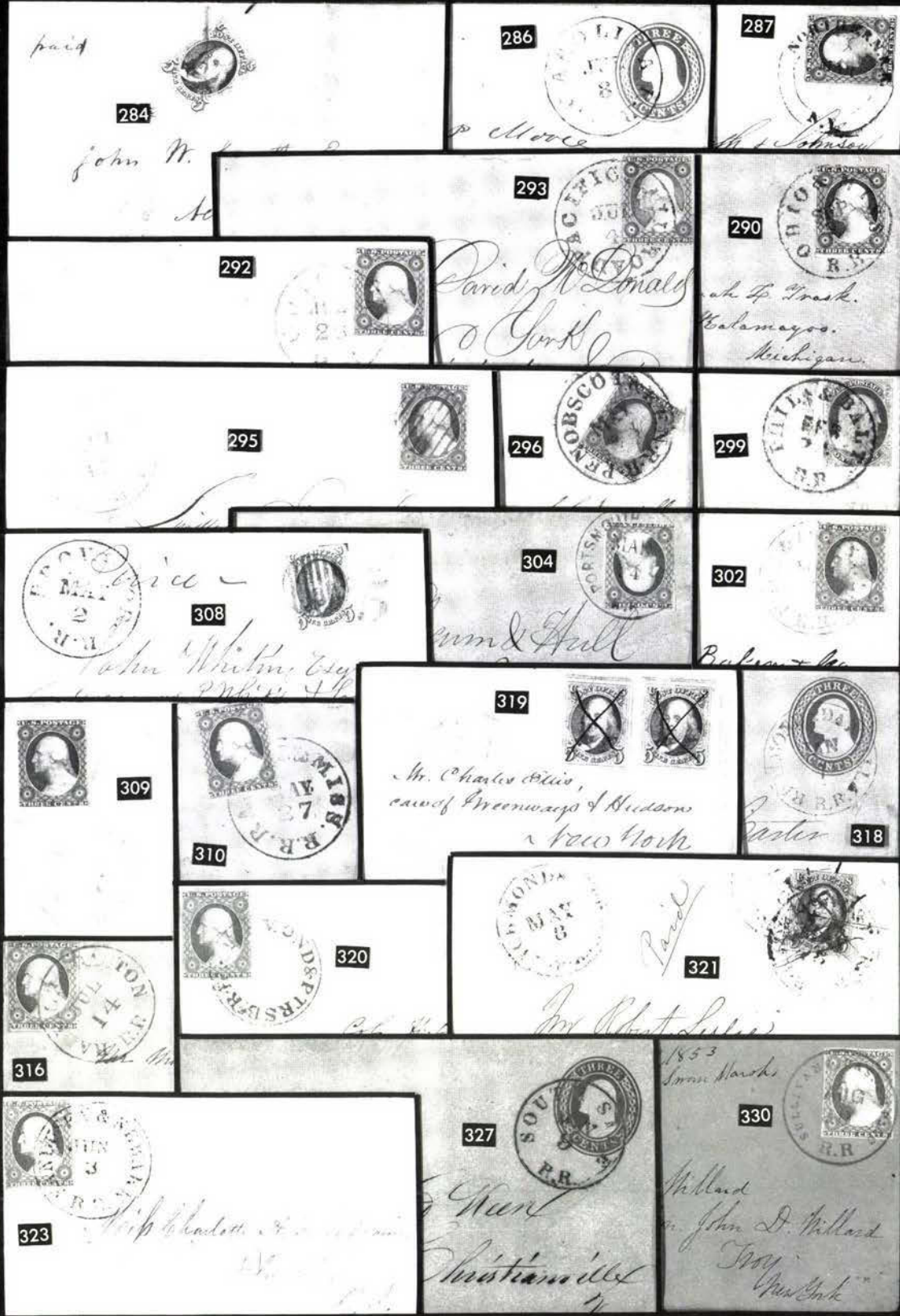

284

286

287

293

292

290

295

296

299

308

304

302

309

319

318

310

320

321

316

327

330

323



333



336



334

R. J. HOWLAND
OPEN CIRCULAR
NEW-YORK.



339



337



340



344



342



341



347



348



350



346



353



352



RAILROAD

313



356

SAN FRANCISCO

365



385



411



405



C. R.
City of
New



Miss Jane C. LaValley
Shelby Davis
Orleans Co
N.Y.
(In care of John LaValley)

170

Col. R.
Adapt
u

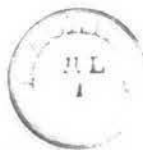

John Ball Esq
Grand Rapids

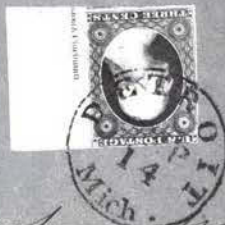

Lewis Harbourn Esq
Ogdensburg



UNION, NOW AND FOREVER

Mr.
D.
Boo



405A

422



425

424

426

V

433

VICTORIA TEXAS

Mrs. J. H. Hanson & Co.
56 Pine Street

427

456



C. Beach

431

Harvard University
American (Ind.)
1871 Mar

467



Mr. Henry G. Washington

466



PAID

NEW YORK
26
DEC
1871

477



to Rosa Clapp

479



480

MAY 18
1871



478



Miss Clara H. Hilliard
Care of Rev. Geo. P. Burdette
Sam. Plam
Magg



468



469



470



471



472



474

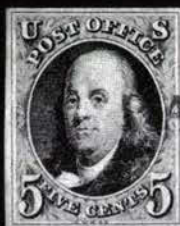

473



475



476



495



497



498



499



694



697

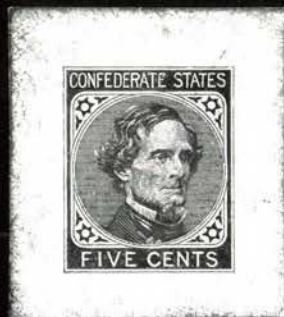

1010



483

Filed Aug. 2nd 1849 at
9 A.M.

481

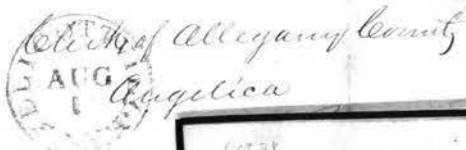

482

to pay
lin & Co



484

New London Iron Lath Co. Cashier



486



485

Ohio



488



492

Robert Miles Robinson
Lawrenceville Boarding School
Care of Messrs Hamel & Co



487

Rev. Samuel



493

Wm. C. North Esq



489



490

J. M. B.

494



Mrs. R. S. Hayden
No 215 Pearl St.



491



496

Mrs. A.

500



Miss Ann
Chestnut Street
New York City



505



501

E. White



509

Mrs. M. Lombard
Care of Chapin & Richards
15 Cedar



502

William F. Barrett Esq.



510

Mrs. M. Lombard
Care of Chapin & Richards



503

J. Stuart Ho

Paid to the Lines

A



506

Thomas R. Merritt Esq.

St. Catharines

Canada West



504

A. H. Corbitt Esq.



508

511

A. W.



507

Mrs. Ludlow Beebe & Co
Philadelphia

Levee
Carlier
Am



514

per Liverpool Steamers at Boston



Nord A. Garnier

Nantes

France

515



512

Richards Esq
136 Front Street



513

Levee Carlier
Merchants
Boston
J.W.R.

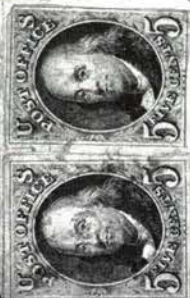

516
S. Adams,
Esq. Harris Co.
London



516

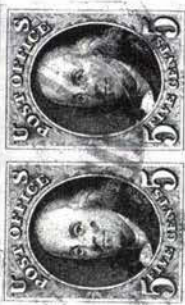

Per

S. Adams
London

517



London
S. Adams
Esq. Harris Co.

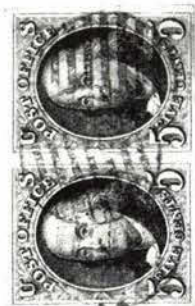

518

By Boston }
Stamps



521

Messieurs Bouché
Rue d'Amoy
Paris.



520

9
Allison Esq.
Lackville
N.B.



522

Wm Edw. Adams
Merchant
London
Canada M.

529

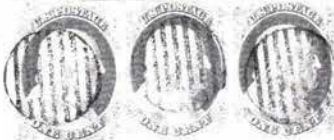

on Aikin Esq.



531

Miss A. F. Shaw
Burlington P.C.

535

Boyle,
Boyle, Esq.



536

Ashe
Guilf

538

Messieurs J. J. Tardos
Luz Esq. John Durand
Borviana



549A



Edw. L. ...
63. Cass ...
h. 70.

539



Con. Sil. W. White
U.S. General

565



Mrs. Phoebe, Will.
Jackson
Conn.

564



Dist. Court



566

Genl. Geo. W. ...

567



Present and ...
Dec 20

T. S. Chipman Esq
19 8 Buckin Lane
London
England



570

Mr. E. Otis Blake
Columbia
California

569



Reffer
Mrs. ...

568



McConny Esq
San Francisco

571



Paid by Stamp
1/2 of 12 = \$6

Mrs. Buchanan Canoll & Co
New Orleans
La.



573

J. Brandon
care H. Strand

572



574



Miss Nellie Stiffin
111 mobile



FORWARDED 3

576

Miss James A. Foye
Care County Knapp & Co
Boston Mass



589

Epina
12 R

Miss Maria Stiffin
111 mobile

579



care Miss John A. Monroe
5 New York City
No 1176
2 Plaza
Paris

Via Los Angeles

590



Miss C. E. Hay
Bakers



25

Mr George Fisher
American Ship "Beaver"
Care of Messrs Russell & Co.
Shanghai
China,
"via North Hampton"

597

607

Wm Schmidt
pr. H. Strand
G. Z. Wilm
Condor
Bremen



605



Journal
Care of
Emanuel Fenzl & Cie
Florence
Tuscany

608



W. C. Willoughby
San Francisco
Cal

603



Germany

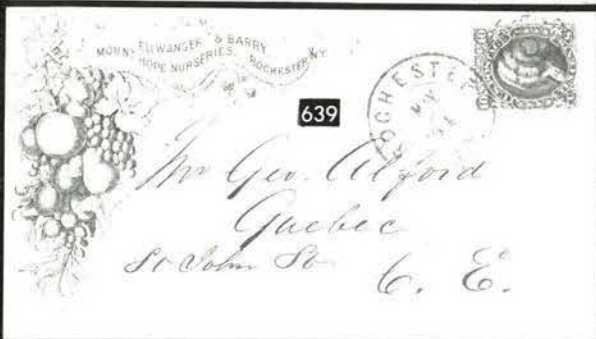
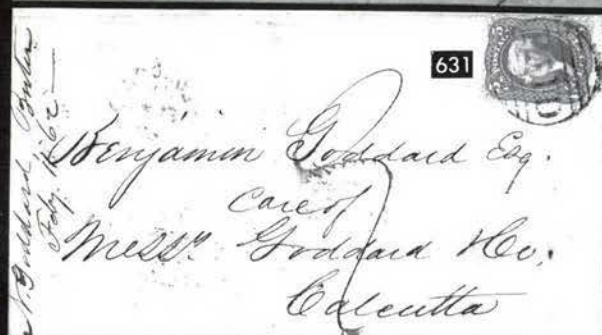
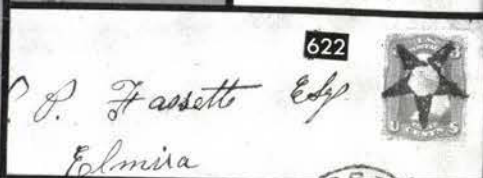

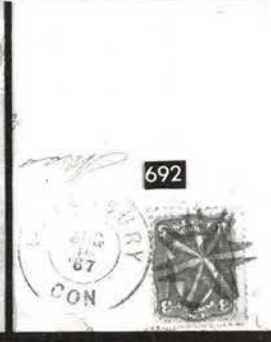
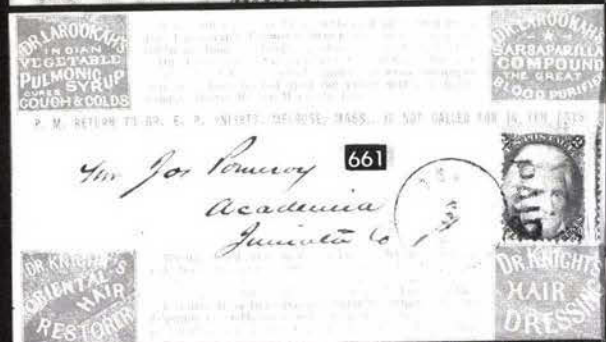



698



696

Gen W. C. C. Esq.



703



700

Mr. C. D. C.



705

Mrs Helen M. Smith

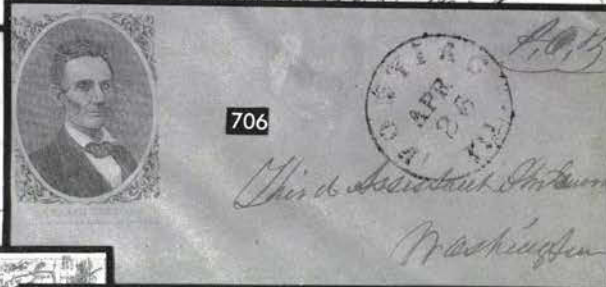

706

*This is about the time
Washington*



712

Mr. W. C. C. Esq.



709

Mr. W. C. C. Esq.



716



715



718



717

Mr. W. C. C. Esq.



721

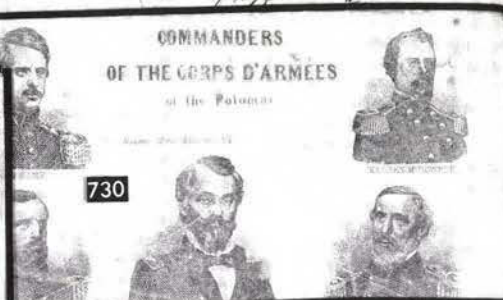

COMMANDERS
OF THE CORPS D'ARMEES
of the Potomac



No. 4. MOVEMENT OF THE ARMY FROM WASHINGTON TO RICHMOND



MOVEMENT OF THE ARMY FROM WASHINGTON TO RICHMOND



BATTLE OF FLETCHER'S LANDING ON SHILOH APRIL 1862



CAMP SCENE



BATTLE OF HULLS FERRY KY. CO. 1862



762

Mr. Howard Coffey

760

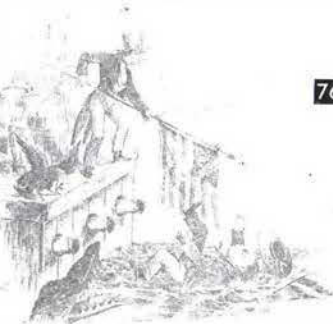
*Miss Sarah W. Wagoner
Bryant*

769



768

*Dr. J. D. Wagoner*

Jeff, chewing the Secession Flag-Root.



773

*W. S. Apple
39 Beacon
Boston*

772

*Mr. Wm. H. Catman
Little Rock*

775

*Wm. H. Catman
the Mayor
Morristown*

789

*Miss Ann Randolph Johnson
West River to Livingston Co**NY*

802

*Mr. Wm. H. Catman
Little Rock*

814



791

*Mr. Wm. H. Catman
Little Rock*

Naples Feb²⁴ 21, 1870



820



823

ELLWANGER & FARRY,
Mount Hope Nurseries,
ROCHESTER, N. Y.



824

Messieurs

827



Alfred & John H. 1
Quebec
Canada

United Mail via England



829



L. J. Miller & Co.

Herrn F. Arnold
Rath
Eichstätt
Bayaria
Germany

830

832



Jacob Voorhes
Gervais
Marion Co



Rev. L. BISSELL,

833

AHMEDNUGGUR,

INDIA.

834



Via Southampton.

843



3 Jerusalem Village
White Horse Road
West London
Mrs. Hear
Care of Thomas Morley
249 Hampstead Road
London N.W.
England

836

PAID
India

850

860
J. G. C. Farnham Esq

860

PEACE ON EARTH, GOODWILL TOWARD MEN

NATION SHALL NOT LIFT UP SWORD AGAINST NATION.

870

Nip. Hotel & Dining

Jackson Co. Long M. T. A.

IF NOT CALLED FOR IN TEN DAYS RETURN TO

870

Track Between
290 m P.C.
H.P.O. 918

933

Mr H.E. Plank

உய் உய்

REGISTERED
No. 488

930

EDWARD M. PALLETTE, M.D.
 615 WEST SIXTH ST,
 CALIF, U.S.A.

942

PAID

CALIF., U.S.A.

POSTAL CARD.

Messrs. Booth, Dailey & Ivins,

13-21 Park Row,

Room 908.

New York City.

943

2000-01-14

E. PRICE & SON'S
MARBLE WORKS.

MARBLE MANTELS,
MONUMENTS, HEAD STONES, &c.
PURDYS STATION, N.Y.
OFFICE
26 MAIDEN LANE, N.Y.

*Mr. O'Leary, Mead
North Green*

Lucretia R. Garfield
Passenger, S. & W. Co.
12 1/2 South Fair Hills Ave
Passenger

FUNERAL CARD.

Yourself and family are requested to attend the funeral of JOHN A. DANNER, from J. GOLD'S Hotel to the place of interment at West Alexandria, to-day at 2 o'clock. Eaton, September 30, 1838.



GEORGE W. BELDEN & SON
MARBLE WORKS.

GREENBUSH, N.Y.
FIRST BLOCK BELOW
HEADQUARTERS
OF ALL KINDS OF MONUMENTS,
TOMBS, HEADSTONES, &c.

Mr. Francis A. Fisher

Rev. Dr. T. M. Chataud
Collegio Americano
a del l'Umilita
Rome Italy

ROCK FALLS
MANUFACTURING CO.
STERLING, ILL.,
Manufacturers of ...
Hearses and Caskets

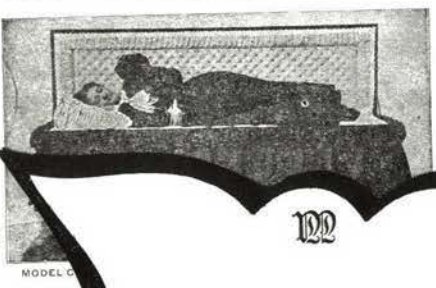

Dear Sir:-
Your order is received and
for same,
Our Order No. *1311*

Haste! Important!

Kinsley
Parker

42
Dear Sir
John D. Austin
Buffalo
New York
Edinburgh

DuPont Smokeless

AMERICA'S BEST POWDER



H. B. TEMBY, AGENT,
209 WASHINGTON ST.
BOSTON, MASS.



990

Wm. Woodcock & Son,
Montpelier,

1003



E. Dukes

999

1004



JAMES McCULLOCH

Wholesale and Retail

Guns, Rifles, Pistols,

Fishing Tackle, Clothes, Wiegans, &c.

4 EAST MAIN STREET,

ROCHESTER, N. Y.

A. Apr. 17/81



991

M. W. Wash.

Western branch



1007

*Ship Dr. J. Jones
Plain's Store*

1011



Mr. Sanders & Morris

WINCHESTER

REPEATING RIFLES, SHOT GUNS
AND SINGLE SHOT RIFLES

BEST IN THE WORLD



993

Worcester, Mass.
San Antonio
Tex.

For Sale by

HENNE & MEYER.

1012



1005

John - Shaw



1008



1013

*Wilson, Jones
Hicks Post his*

1015

*Mr. W. O. Winston
Gainesville*



1014

*Col. John McCally,
Salom, D. C.
Rounoke Co
Virginia*

MESSAGE

BOSTON CHAPTER

OFFICIAL WELCOME TO

AMELIA EARHART
WILMER STULTZ
LOU GORDON

"FRIENDSHIP"

FLIERS

BOSTON, MASS.

1928

AERONAUTIC

No 1581

This Post Card approved by the
U. S. Post Office Dept. for AIR MAIL USE ONLY

1068

*The Berkshire Exchange
Cummington, Mass.*

1077

BANQUETE
en honor del Coronel
CHARLES A. LINDBERGH

C. A. Lindbergh

MENU

Cocktail d'huitres

Kitty Hawk
to
Bellefonte

*Root Lloyd
Bellefonte*

1069

KITTY HAWK
P.M.
DEC 17 1928

5

1091 EX

24 CENTS

24 CENTS

24 CENTS

24 CENTS

REGISTERED

Mr. Geo. T. Bush, Chairman,
Elwasic & Assoc. Bldg. & Club

Pauline G. Bush

1070

NEW YORK N.Y.
MAY 7 4-PM
1930

AIR MAIL
SAVES TIME

NEW YORK AIRCRAFT SALON
MADISON SQUARE GARDEN

mail

1093

NEW YORK N.Y.
JUL 15 6 PM
CENTRAL

Joseph B. Leary

1094

10 CENTS

First United States Air Mail
to
Uruguay

1092

NEW YORK N.Y.
MAY 16 530AM
F.L.A. 1930

VIA AIR MAIL

Mr. Philip H. Ward, Jr.,
c/o United States Legation,
Montevideo, Uruguay.

1095

PHILA.
JUL 15 10AM
1918

10 CENTS

CHARLAT

1097

PHILA.
MAY 16 1918

24 CENTS

*Mr. Charles C. Reichelderfer
103 Broadway
Holt
New York*

1098

PHILA.
MAY 15 1918
FIRST TRIP

*Scott Stamp & Coin Co.
127 Madison Ave.
New York
N.Y.*

H. F. COLMAN,
SECOND NATIONAL BANK BLDG.
509 - SEVENTH STREET, N. W.
WASHINGTON, D. C.



H. F. COLMAN,
SECOND NATIONAL BANK BLDG.
509 - SEVENTH STREET, N. W.
WASHINGTON, D. C.

1100



H. F. COLMAN,
SECOND NATIONAL BANK BLDG.
509 - SEVENTH STREET, N. W.
WASHINGTON, D. C.



VIA "GRAF ZEPPELIN"
From CENTURY OF PROGRESS, CHICAGO
TO FRIEDRICHSHAFEN, GERMANY

GRAF ZEPPELIN FLIGHT

1113

VIA AIR MAIL

H. A. MONTECLAIR,
950 PEARSON AVE.



1109



VIA AIR MAIL

AIR MAIL

1110



1111

VIA AIR MAIL



1112

Par Avion

1118



1114



1119



1120



1178

Via Italian Cruise of General Balbo
Via Chicago



For

THE NEW YORK PUBLIC LIBRARY
ASTOR LENOX TILDEN FOUNDATION
500 5th Ave. New York, N.Y.



Unione Fil
c/o Com

1181

Paul E. Schnabel

RSEEFUG

1. Flug

Deutsche Luftpost

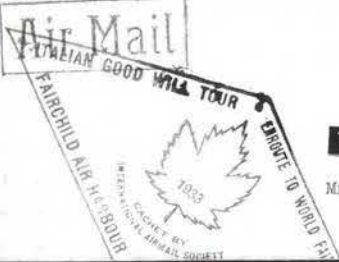

1216

Mr. Camille Lacombe,
1800 West Fayette St.,



1182

This Letter
CARRIED
VIA
Aeroplane
FROM
ESTEVAN
SASK.
TO
WINNIPEG
MAN.
PILOT
FLIGHT-LIEUT.
E. A. Alton

BY AIR MAIL
FIRST FLIGHT



1222



W. Col. C. C. Panabrough, J. S.
Boston Insurance Co.
Sunday Building
Winnipeg



1236



WOMA

This Letter
CARRIED
VIA
Aeroplane
FROM
ESTEVAN
SASK.
TO
WINNIPEG
MAN.
PILOT
FLIGHT-LIEUT.
E. A. Alton

BY AIR MAIL
FIRST FLIGHT



1223



Lt. Col. W. Col. C. C. Panabrough, J. S.

ganz seltener Poststempel.
nur noch kleiner Vorrat.

1340



IMPORTANT

1244

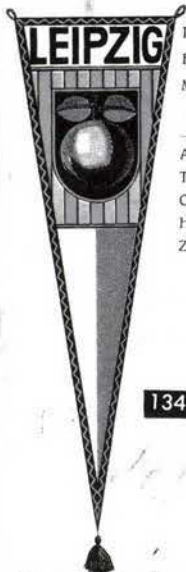

Ballon:
Führer: HERMANN APFEL
Mitfahrer:
Aufstiegsort:
Tag:
Ort:
Höhe:
Zeit:

1343



1347

VOLO TRANSPOLARE 1926
(AMUNDSEN - ELLSWORTH - NOBILE)

N.º 287

1363



Precerutti Alfredo

R Triesenberg
(Liechtenstein)
126

Mit Luftpost
Par avion
Con aeroplano



1369 EINSCHREIBEN

Dr. & Mrs. M.D. Schwartz & Son,
20 Crescent Avenue,
New York, N.Y.

First Flight

Of the New German Zeppelin
HINDENBURG

from
Leipzig, Germany on or about May 6, 1931.
According to reports in the United States the
Hindenburg will leave the German Airport between
night and is expected to reach the United States
ports in about 48 hours. The ship will carry a
crew of 16 and a full quota of passengers, numbering
35,000 pounds. The Hindenburg is 812 feet long
and has a capacity of 2,400,000 cubic feet of gas.
This compares with the 774 feet in length of the
Zeppelin and its 2,774,000 cubic feet of gas.
The Hindenburg has two decks in the car and
raised in the hull of the ship. The upper deck
is 25 miles each equipped with two berths, a table,



1370 EX



Frauchlin Simon & Co.
Dames & Moore, Architects

1365



VIA AIR MAIL

per,
R5395,
John's, Nfld.
Wabush-Katsao,
Via Seven Islands,
Quebec, Labrador.

1376

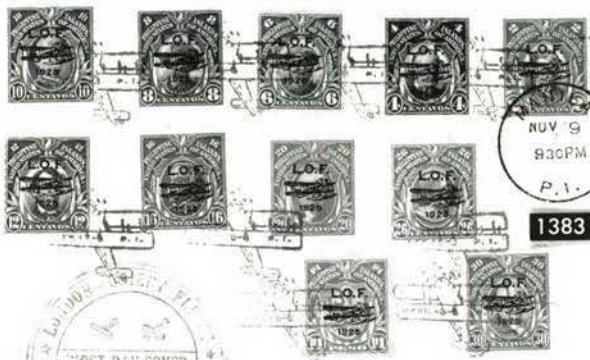

NUV 9
930PM
P.I.

1383



Señora Doña
LOLITA F. de LIENCRE
P.O. Box 826
MANILA.
Philippines

1385



HERRN

1391

C. F. C. PRIMER COHETE POSTAL AEREO



1446



1394



ROCKET DESPATCH
DIAMOND HARBOUR
SHIP TO SHORE.

1450



TO
LIGHTHOUSE
SAUGOR ISLAND

1st
ROCKET
DESPATCH

FIRST
INDIAN
ROCKET
DESPATCH

1449

L. B. Gatchell, Esq.,
The Lighthouse,
Saugor Island.



1451



1452



The News of The World.

Walter Courath, Esq.,
c/o The Indian Air
28 Elliott

BY ROCKET

Mrs. Stephen H. Smith,
28 Elliott Road



1454

"R. No. 61" over river
ROOPNARAIN
KOLAGHAT.

F. V. Kessler, Esq.,
Kolaghat Ry.
P. N. Ry.



1453

ROCKET FIRING
TEST
AT DHAKURIA
27th February, 1935.
Made at the special request of the
CALCUTTA PRESS.

L. B. Gatchell, Esq.,
c/o Mr. Stephen H. Smith,
28 Elliott Road,
Calcutta

4 DEC 1944



1455

Den första officiella projektionen skedde den 2 juni 1959 från USA-båten BARBERO med en Regulus-robot från Atlanten in till Fjerdals kust vid Hattbyen Mayjeart. (Ur postlådan bakomgrat)

406

1456



APOLLO 11
NASA MANNED SPACECRAFT CENTER STAMP CLUB
OFFICIAL COMMEMORATIVE COVER
FIRST MANNED LUNAR EXPLORATION

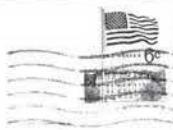
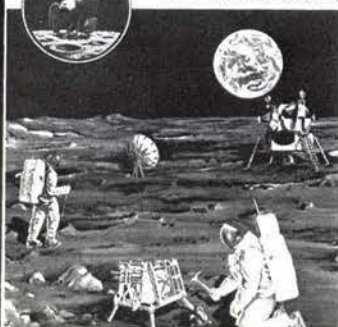

1462



1461

Carl J. Lorenz
Harris.

FOST CARD.



1463

Beesley by



609



1469

The handwriting is cursive and appears to be from the 18th or 19th century. The text is partially obscured by a dark, irregular shape on the left side of the page, which could be a shadow or a piece of tape. The visible text includes the words "The handwriting" and "Barber's" in a large, flowing script.



Knight & Brown

1471



via L. Marques

1503

THE GENERAL MANAGER,

The Bank of Africa, Ltd.

CAPETOWN.

Monsieur Merlin
Adjudant

1513



Lunatic

Lumis

Copie authentique de la

Exposition Maritime et Industrielle de 1876

Monsieur

Directeur

Département de l'Industrie

à

Autot par Lampsier sur Salon

(France)

Hautbois

1514

1514

CARTE POSTALE
Soldiers Mail
Pvt. S. Gee
Inf. A. E. F. Siberia



1579

Mrs. Mary Solman

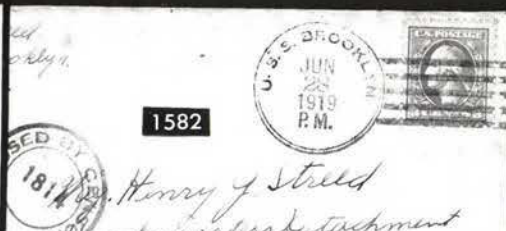

1582

Henry J. Steed
Lithographers & Stationery



1585

U.S. SIBERIAN RAILWAYS
TECHNICAL BOARD
TRAINING COMMITTEE
VLADIVOSTOK



1587

Mr. William Jetter

Locomotive Department Co.

Miss Emily Donaldson
118 Miles St.
Bridgeport
Conn.
U.S.A.



1593

Vladivostok
January 19, 1920

Miss Mary Hatch

1594

Miss Arthur Gaffney
R. Lundberg
Winnipeg
U.S.



1598

Post Office
R.T.T.



1603

Mr. John Rothschild
105 Market St.
San Francisco

inicka škola



Vladivostok

1602



1600

Wolger
Frau Netti Kleischer
Zernowitz Bukovina
Kephauweg 10

Colin posten
Buch



Donat Václav
přít. přítele
Turnov.

1601



falls nicht im Lager
in Händen der
Postverwaltung.

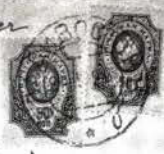

1604
Minga Rhein
1534 Clay Street

Opened

1605
Herrn
N. Elias
Lager Nikola-Ussurisk

locn.
H. Fnuad
b rarepr b



1654
Du Marsigua
VIA DI MARE

1679
Lorenz June ten 1878
Inf. Coppard

1698
Lorenz

1699
Denny exmido baldi

1700
Denny (angre b)
Balogy Jinnor



1701
Rembo chug di om
ONIZIA

1703
Lige com. date

1713
COLONIES
PAR BORDEAUX
Meddeburg Herbert Schaller

1704

1717
Mrs. George H. Spote
Heavie of Ganok
America Shore

1728
CORDOBA
ALTA

807A	⊗	Civil War Patriotics , Four Covers, various designs, also two Soldiers Letters & Covers & U.S. Sanitary Commission Embossed Corner Card, VG-F Lot	E.VII
808	⊗	Flags , Six Covers, five feature U.S. Flag, some with slogan, cannon or soldier, one with Signal Corps flags (emblem), frankings incl. 3c 1857 & 1861, F-VF Lot	E.VI
809	⊗	Civil War Patriotic Covers , Six Diff. Red & Blue Flag Designs, one with "Due 3" (soldiers' letter), others franked with 3c 1857 or 1861 Issues, couple stamps with small faults, Fine Lot	E.VI
810	⊗	Civil War Patriotic Covers , 51 Diff., Used, 3c 1857 & 1861 frankings predominate, Wide Range of Mostly Red and/or Blue Designs, each cataloged by Wolcott No., virtually all with stamp or cover fault, generally VG-F Lot ..	E.XI
811	⊗	Civil War Patriotic Covers , 23 Diff., Unused, Virtually All with Red & Blue Design, generally F-VF	E.V
812	⊗	Civil War Patriotic Covers , 53 Different, all unused, many interesting & unusual, some multicolored, VF Lot	E.VI
812A	⊗	Civil War Patriotic Covers , 72 unused, incl. 30 Magnus, many identified with Wolcott Nos., F-VF Lot	E.VIII
813	⊗	Civil War Patriotic Covers , 115 Unused, Good Variety of Designs in various colors, Designs incl. Satirical, Diff. Northern States, incl. some Southern Designs, generally F-VF	E.VIII
813A		Civil War Song Sheets , Seven Diff., each with Multicolor Magnus Design at T. & soldier's letter on inside & back, some trivial soiling along horiz. folds, Fine Lot, Very Scarce as Used Sheets	E.IX
813B		Magnus Song Sheets , 63, Virtually All Diff. Multicolor Handpainted Designs at T., Fresh & Exceptionally Nice Condition, A Most Desirable Lot ..	E.XII

CIVIL WAR COVERS

814	⊗	Great Central Fair For The Sanitary Commission , Caption below Design showing Men Giving Aid to Wounded Soldier, Horse Drawn "US Sanitary Commission" Covered Wagon, etc., 3c Rose (65) tied by Target cancel, partial Philadelphia pmk. on cover to Gettysburg, Pa., considerable 1864 ms. docketing on front, Fine (W3089)	E.VII
815	⊗	MIAMIVILLE P.O. Camp Dennison, O. DEC 18 1863 , Bold pmk., 3c Rose (65) with matching Target cancel (not tied), on cover to Pomeroy, Ohio, perfs. in at L. & few short perfs., o/w VF	E.V
816	⊗	SHIP ISLAND MISS. , Very Clear Str. Line pmk., 3c Rose (65) with ms. "X" cancel (not tied) on cover to Maine, ms. "Mar 27" date, VF	E.VII
816A	⊗	Headquarters, Department of the Gulf, Official Business , Impt. at T.R., two 3c Rose (65) tied by Target cancels & New Orleans pmk. on cover to Wash., D.C., containing letters written by & pertaining to Col. John S. Clark (concerning his desired promotion to Brig. General), VF & Interesting ..	E.IV

END OF SECOND SESSION

THIRD SESSION

WEDNESDAY, OCTOBER 8, 1980 — 11:00 A.M.

1869 PICTORIAL ISSUE

817	⊗	1c Buff (112). Perfs. tiny bit in, on Fresh Unsealed Circular Envelope tied by Quartered Cork, no Town pmk., Attractive.....	125.00
818	⊗	1c Buff (112). Tied by Target, "Elm Wood Ill." pmk. on Buff Drop Letter Cover, minor cover toning at L., o/w Fine, Interesting 1870 \$1.00 Cash Discount Enclosure	E.VI
819	⊗	2c Brown (113). Horiz. Pair, tied by Split Cork cancels & "BROOKLYN N.Y. FEB 15" pmk. on Small Cover to Cleveland, Ohio, few trivial perf. flaws, some very small age stains, o/w VF.....	E.V
820	⊗	3c Ultramarine (114). Average, tied by Perfect Bold Circle of Links in Blue, matching "Leominster Ms." pmk. on Remarkably Fresh Cover to N.Y. City, A Beauty	(Photo) E.VII
821	⊗	3c Ultramarine (114). Four Covers incl. Fancy Lady's Envelope, Two Ad Covers & Overall Illustr. Cover for Pa. Land Dept. with State Seal, F-VF Lot	E.IV
822	⊗	3c Ultramarine (114). Twenty-eight Covers, cancels, incl. Star in Circle, Circle of Wedges, Beehive, Target, etc., Mostly New England Town pmks., F-VF Lot.....	E.VII

823	⊗	6c Ultramarine (115). Tied cork cancel, Cambridge, Mass. pmk., Red Boston Paid in circle, Red B.F. Stevens U.S. Despatch Agent in Oval, to England, VF	(Photo) E.XIII
-----	---	---	----------------

824	⊗	6c Ultramarine (115). Small tear, tied by Quartered Cork, Rochester N.Y. pmk. on May 1870 Cover to Canada , Neat Plant Nursery Corner Card, Fine Appearance	(Photo) 275.00
825	⊗	6c Ultramarine (115). Tied by Cork, "Cleveland O." pmk. on Small Cover to Canada, trifle soiled, o/w fine Lot	275.00
826	⊗	6c Ultramarine (115). Two Covers, same corresp. to Canada, one with Star cancel, other cork, NY Town pmks., some staining & soiling, each bit reduced, Scarce Lot	E.VIII

827	⊗	10c Yellow (116). Well-centered, tied by blue cork and Savannah, Ga. pmks on cover to France, three pinholes at B. of cover, Very Fine	(Photo) E.XIII
-----	---	--	----------------

828	⊗	10c Yellow (116). Perfs. bit in at B., tied by Cork cancel, partial Red N.Y. Transit on cover to Germany, ms. "Via Bremen" routing instruction, Red Boxed "BREMEN 11/3 70 FRANCO", small sealed edge tear at T., Fine	300.00
829	⊗	10c Yellow (116). Small perf. faults, tied by Circle of Wedges cancel, "P.O.D. U.S. CON. GENL. SHANGHAI" pmk. on 1870 folded cover to New York, ms. "'per U.S. Mail'", Fine	(Photo) E.XI

830	⊗	15c Brown & Blue, Ty. II (119). Beautifully Centered, Rich Colors, tied by Segmented Cork cancel, "NASHVILLE TENN. JUL 13" pmk. on Fresh Cover to Germany , ms. "Closed Mail Via England" routing instruction, partial Red Transit pmk., ms. 1869 docketing on back, cover expertly refolded, VF & Handsome(Photo)	750.00
831	⊗	15c Brown & Blue, Ty. II (119). Rich Colors, perfs in at T., additionally franked with 3c Ultramarine (114), each with ms. "X" cancel, not tied, on Yellow Registered Cover to Alfred, Maine, ms. "Troy Ala Oct 16/69" pmk., Fine	E.X

BANK NOTE ISSUES

832	⊗	7c Vermilion, Grill (138). Perfs. bit in at L., with 1c Ultramarine (145) & 3c Green (147) , tied together by Quartered Cork cancels, partial "PITTSFORD N.Y. APR 21" pmk. on Fresh Cover to Oregon, few blunt perfs. at T., Fine, Scarce Domestic Use (Photo)	275.00 +
833	⊗	30c Black, Grill (143). Horiz. Pair , used with Two 2c Red Brown, Grill (135) & 24c purple (153) , last with natural s.e. at R., all tied by Quartered Cork cancels on preaddressed cover to Rev. Bissell, Ahmednuggur, India , "Via Southampton.", Red "BOSTON PAID JAN 31" & "LONDON PAID 13 FE 71" pmks., Red ms. "72/4" credit, Red "AHMUDNUGGER CAMP P.O. MA 19 71" backstamp, some small cover edge faults, Fine & Rare, signed Bartels, An Excellent Showpiece (Photo)	E.XV
834	⊗	30c Black, Grill (143). Tied by "NEW YORK X DEC 14" on Neat Folded Cover to Vera Cruz , "4" handstamp, ms. "p(er) City of Merida" & Red Mercantile's handstamp, 1871 docketing, VF & Choice, with P.F. Certificate (Photo)	1,000.00
834A	⊗	1c Ultramarine (145). Tied by Circle of Wedges cancel on Gold & Black Lithographed Post Card with "B. D. Herrick & Co. Teas" Ad, from N.Y. to Red Bank, N.J., few minor age spots affect both card & stamp, still Quite Handsome & Very Unusual.....	E.VI
835	⊗	3c Green (147). Tied by Athens Ga. pmk. on Overall American Peace Society Cover (Frame of Various Pro-Peace Quotes), letter enclosed soliciting donation from addressee "Hon. A. T. Stewart", VF, Scarce.....	E.IV
836	⊗	6c Carmine (148). Horiz. Pair , small faults, tied by Red "New York pmk. on Aug 1872 Cover to England, R. Stamp partly overlapped by Great Britain 1p Red (33) For Forwarding Postage, tied by London NW Duplex Grid, cover somewhat worn, Very Scarce (Photo)	E.VII
837	⊗	2c-6c 1870-73 issues (148, 157, 158). Tied together by Cork cancels on Fresh Registered Cover to Maine, "PORTLAND ME MAY 19" Double Circle pmk., 2c & 3c Continental printings on Ribbed Paper (perfs. bit in one side), VF, Beautiful Cover	E.V
838	⊗	6c Carmine, Dull Rose (148, 159). Seven Covers to Canada, One with Pair (Reg. Use from California), Two with Nursery Corner Cards, Pink Ruled Envelope with Embossed "S" in Corner, etc., generally Fine Lot.....	E.IV
839	⊗	7c Vermilion (149). On Fresh Cover to Germany Tied By Grid, "Kittanny Pa." pmk. & Red "New York Paid All Br. Transit", T.R. cover corner tiny bit diagonal, Fine	120.00
840	⊗	7c Vermilion (149). Tied by Segmented Cork cancel & "DIXON ILL. MAR 13" pmk., partial Red "NEW YORK PAID ALL BR. TRANSIT MAR 19" pmk. on Orange Cover to Germany, 1873 Hamburg Backstamp, VF	120.00

- 841 ☒ **10c Brown (150).** Tied by Cork cancel, "**YOKOHAMA JAPAN. JUL 8**" pmk. on cover to Cumberland, Maine, "**SAN FRANCISCO CAL JUL 29**" Double Circle Transit pmk., few small edge toning spots (some affect stamp), R. & B. cover edges refolded & mended to enhance appearance, Scarce..... **E.VII**
- 842 ☒ **10c Brown (150).** Large Margins, on Small Blue Cover to Germany tied by Large Unframed Grid & Red "New York Paid All Br. Transit," VF.... **E.III**
- 843 ☒ **24c Bright Purple (153).** Perfs. bit in at L., additionally franked with 10c Brown (161) Horiz. Pair, All tied by cork cancels on Yellow Cover to Rev. Bissell, Ahmednugger, India, ms. "via Southampton" routing instruction, Red rate markings incl. "2d" Handstamp; Red "BOSTON PAID FEB 11" & "LONDON PAID 23 FE 74" pmks., backstamps are "SEA POSTOFFICE F. 13 MAR." & "AHMED-NUGGER 27 MA.", VF & Scarce **(Photo) E.XIII**
- 844 ☒ **12c Dull Violet, 24c Purple (151, 153).** Former s.e. at L., latter perfs. in at T, tied by NYFM cancels (Ty. F9), Red "NEW YORK + OCT 12" pmk. on Large (180x110mm) Pre-addressed Cover Front to England, ms. "Oceanic" routing instruction, Red "LONDON E.C/PAID/22 OC 72", Fine & Scarce..... **E.VIII**
- 845 ☒ **24c Purple (153).** Natural s.e. & minor toning at L., used with **2c Red Brown (146) Horiz. Pair** (perfs. in at T. & L.), tied together by NYFM cancel (A28) on Tissue Paper Cover to "Mrs. Charlotte E. Penfield/Madura/Madras Presidency/Southern India", Red "NEW 24 YORK DEC 28" & "LONDON PAID 8 JA 72" pmks., large Red "Id" handstamp, ms. "Via Brindisi" routing instruction, backstamps incl. "SEA. POST. OFFICE * 19 1 72" Oval & Red "MADURA INDIA 6 FE 1872", interesting letter enclosed (from mother to missionary daughter), Fine & Handsome, Very Scarce **(Photo) E.XII**
- 846 ☒ **3c Green (158).** Tied by Cork & Pa. Town on Cover to Wash. D.C. "**International Exhibition, Philadelphia—1876—United States Centennial Commission**" Corner Card, without flaps, trifle reduced at T., o/w VF **E.V**
- 847 ☒ **3c Green (158).** Few blunt perfs. at T., tied by **Purple Postmaster's Monogram (JVD)** in Oval Grid Cancel, matching "BLAIRSTOWN N.J. 6 MAY 1878" pmk. on Corner Card Cover to New Hampton, N.J., Fine, Scarce **E.III**
- 848 ☒ **2c Vermilion, 3c Green (158, 178).** Tied by Blue "Townsend Harbor Mass." & Target on Cover to "**Turkey in Asia**", Red "Boston Paid All Direct", three backstamps, tiny cover tear, light overall toning, o/w Fine, Very Scarce..... **E.V**
- 849 ☒ **6c Dull Pink (159).** Small faults, tied by Quartered Cork, "Albany N.Y." pmk. on Cover to "**Honolulu Sandwich Islands**", minor aging, Scarce ... **E.VI**
- 850 ☒ **7c Vermilion (160).** Perfs. tiny bit in at R., on 3c Green Entire (Handsome Printed Merchants Ad/to **Switzerland**, tied by "**San Francisco Cal June 30**" (1875) pmks., **Last Day of the 10c Closed Mail Rate**, Red "New York" Transit, Swiss Backstamp, Very Pretty, Choice Specialist Cover, with Original Letter **(Photo) 200.00+**
- 850A ☒ **10c Brown (161).** Centered to B.L., few short perfs., Grid cancel (not tied) on **10c Brown on Amber Entire (U92)** to Rio de Janiero, Brazil, Oxford, Mass. pmk., Red London Transit pmk., 1878 Rio backstamp, Fine & Scarce Usage **(Photo) E.VI**

851	⊠	10c Brown (161). Two Covers, first with stamp average tied by NYFM cancel (Ty. A1) Red "NEW YORK PAID ALL VIA ENG & OSTD." pmk. on 1874 folded cover to Zurich; other with fine stamp tied by Cork cancel, Red "NEW YORK PAID ALL BR. TRANSIT" on 1874 folded letter to Genoa , F-VF Lot	E.IV
852	⊠	5c Blue, 10c Brown (161, 179). Tied by Oval Grids, "New Haven Conn." pmk. on May 1878 cover to Cape of Good Hope , Red "New York 50" Duplex Credit, London Paid, etc., T.L. Cover corner missing, o/w Fine ..	E.V
853	⊠	15c Orange (163). L. perfs. just in, small margin flaws, on 1876 Cover to Cape of Good Hope tied by Cork & "Cape Town Cape Colony" Lower Waterford Vt "pmk., Red "New 50 York" & London Paid, etc., Attractive Lot	150.00
854	⊠	15c Reddish Orange (163). Vaguely tied by Small Bold Circle of Wedges on Sept. 1875 Reg. Cover to Switzerland, "Petaluma Cal. "pmk., Red "New York Registered" Transit, 47x9mm Boxed "Chargee", Six Diff. Swiss Backstamps, cover bit reduced at L., negligible toning, o/w VF Lot...	150.00
855	⊠	15c Orange (163). Tied by Cork, Three Line Registered/Jun 6 1878/New York P.O. on Cover to Germany, stamp neatly reaffixed, couple small faults, o/w Fine	150.00
856	⊠	15c Yellow Orange (163). Used with 2c Vermilion (178) , each with Grid Cancel (not tied), Blue "POCASSET MASS. JUL 12 1876" pmk. & Red "NEW 12 YORK JUL 15" pmk. on cover to Talcahuano, Chile , "VAL-PARAISO + MULTADA + 10c" Oval handstamp, ms. "Via Panama" routing instruction, couple small light cover stains, both stamps with small faults, o/w Fine, Rare Usage	E.V
857	⊠	5c Blue (179). Tied by Quartered Cork, Dark Red "Boston Paid" pmk. on 1880 Cover to " Rangoon Burmah ", "Sea Post Office", "Rangoon" & Red Marine Sorter's Backstamps, cover torn on back, VF, Scarce Usage ...	E.V
858	⊠	5c Blue (179) . Horiz. Pair, s.e. at R., tied by Large Unframed Grids, Chicago Ill. pmk. on Cover to " Tokio Japan ", nearly complete "(Yoko)-hama. Japan" Transit pmk. on Front, Japanese pmks. & brush pen routing on back, cover reduced at L., minor aging, Scarce	E.VI
859	⊠	3c Green (184). Magenta Star cancel matching " La Salle Nia. Co. N.Y. H.S. Kinsey, P.M. Feb 15 P.M. 1881 " Fancy Rectangle, Fine	E.IV
860	⊠	5c Blue (185). Tied by Cork, " U.S. Postal Agcy Shanghai " pmk. on cover to Me., "US Consulate. Hong Kong" Corner Card, slight cover soiling, o/w Fine, Scarce Lot	(Photo) E.IX
861	⊠	5c Blue (185). Tied by Target & Lowell Mass. pmk. on 1881 Cover to " U.S. Ship Monococy Yokohama Japan ", San Francisco, & Yokohama backstamps, VF	E.VII
862	⊠	5c Blue (185). Tied by New York Oval Grid Duplex on 1882 Cover to Amoy China , San Francisco, Hong Kong & Amoy backstamps, bit reduced at L., VF	E.VI
862A	⊠	5c 1875-88 Issues (185, 205 two, 216). On Four Covers, respective destinations are Calcutta (1881 Sea P.O. backstamp, T.L. cover corner faulty), Alexandria, Egypt (1888, via Brindisi), Naples (1885) & Rangoon, Burma (1889 Sea P.O. backstamp), generally Fine Lot	E.VII

863	⊗	15c Red Orange (189). Three Huge Margins lightly tied on 5c Blue Entire (U330), 1890 Reg. Use to Austria, "New York N.Y. Regy. Div." Backstamp, trifle reduced at T., Fine	E.V
864	⊗	15c Red Orange (189). Rich Color, tied by New Haven Conn. Grid Duplex pmk. on 1889 Cover to Cape of Good Hope South Africa , Red "New York" & "50" in Two Joined Circles, small cover tears at R., o/w VF.....	E.V
864A	⊗	15c Red Orange (189). On Two Registered Covers, 1881 usage to Dublin Ireland (Bold Negative "H" cancel), 1884 usage to Rio de Janeiro, Brazil (stamp nicked at T.), VG-F Lot	100.00
864B	⊗	30c Full Black (190). Tied, with 5c Brown (205a) , by 1887 New York Duplex pmks. on Large (165x134mm) Blue Cover to Germany, "Via England per Str. Elbe/via Southampton" routing instruction, minor edge wear, Fine Lot	100.00 +
865	⊗	5c Brown (205). Horiz. Pair Used with 2c Red Brown (210) tied by 1884 N.Y. Duplex pmks. on Neat Pre-U.P.U. Rate Cover to Australia, Fine .	E.IV
866	⊗	5c Brown (205). Tied by "Washington D.C." Mar. 1884 Grid Duplex pmks. on Cover to Hawaii , "Hawaiian Legation Washington D.C." on back flap, negligible cover toning, stamp has small corner erosion, Attractive & Scarce	E.IV
867	⊗	1c Gray Blue, 2c Green (206, 213). Two 2c, tied by Worcester Mass. W Grid Duplex pmk. on 1887 Cover to Hawaii , "25T" & ms. "10c due", 1c stamp reaffixed, Fine & Scarce	E.V
868	⊗	10c Brown (209). Tied by New York 1886 Grid Duplex pmk. on Cover to Amoy China , Board of Foreign Missions Corner Card, San Francisco, Hong Kong & Amoy backstamps, neat docketing at L., Fine	E.V
869	⊗	2c Red Brown (210). Tied by Large "5" cancel, "ANGELS CAMP, CAL. APR 3 1885" Double Circle pmk. on Neat Yellow Cover to San Francisco, VF	E.III
870	⊗	2c Red Brown (210). Tied by target to over-all Illustrated Peace Society Envelope, Stamford, CT 1887 pmk., to Leroy, WV., Fine	E.VI (Photo)
871	⊗	2c Green (213). Tied by Purple "Mills Seminary. Cal Feb 25 1888" Target Duplex pmk. Seminary Return Card, with Enclosure, Fine, Scarce ..	E.IV
872	⊗	2c Carmine(220), Tied by Fancy Interwoven "US" in Circle cancel, "Norwich Corners, Herkimer Co., N.Y. OCT 31 1892" pmk. on cover to Shawnee, N.Y., Fine	E.III
873	⊗	1c Deep Green (279). Tied by Buffalo, N.Y. Machine pmk. on Illustr. Ad Cover to Tarrytown, N.Y., Red & Black Collar Around Stamp & Overall Scene of Servants Delivering a Colonial Dinner , VF & Unusual	E.V
874	⊗	Trans-Pacifcs , 1879-84, Four Covers, each with 10c Brown (188 or 209) franking, destinations incl. Brisbane, Melbourne (via England) & Yokohama (two, one reduced at L.), Australia covers with additional franking to make 12c & 15c rates, VG-F Lot.....	E.VI
875	⊗	Trans-Pacifcs , Three Covers, two to Japan Franked with 2c & 3c Bank Notes (Nos. 183 & 184) & 5c Blue (185), each with 1881 Yokohoma backstamp, third cover to Honolulu, franked with 5c Brown (205a), 1885 Ladies' Seminary Corner Card (handstamped), F-VF Lot.....	E. VII

DEATH AND POSTAL HISTORY

- 876 ☒ An Exhibition Collection of About 175 Items, Incl. Approx. 118 Covers, Illustrating the theme of "Death" through mourning covers, advertising covers, funeral announcements, fancy cancels, memorial stamps, etc., includes many better items worthy of mention as follows:
- _____, "**Mrs. Ida L. McKinley**" (Presidential widow), autographed "free" frank on 1906 **mourning cover**, original letter enclosed (written by her secretary)
 - _____, "Phila. 30th Decemr. 1799", ms. dateline on folded letter to Portsmouth, Va., author states "We have had great to do in the City occasioned by the **Death of General Washington.**"
 - _____, Civil war **mourning cover** carried "**through the lines**" to Norfolk, Va., ms. "Exd"(examined) & Blue "PAID" in Circle cancel.
 - _____, Rhomboidal mourning cover with fancy scalloped flap, original 1864 letter on matching stationery (enclosed).
 - _____, Homemade **Confederate mourning cover** (border ruled with pen), faulty 10c Blue (12) franking.
 - _____, 1898 postal card with illustrated ad (on back) of lady reclining on coffin, captioned "Model **Couch Caskets a Speciality.**"
 - _____, "**Reasons For Embalming The Dead**" on back of 1893 Illustrated Ad cover from "The Embalmers' Supply Co; among reasons given are "Putrefaction is prevented, and the evolution of deleterious gases are "at once arrested", etc.
 - _____, Large Blue **Embossed Illustr. Ad for Marble Works**, 3c 1857 franking (Very Rare)
 - _____, Two covers with Large **Embossed Illustr. Ads for Marble & Stone Works**, 3c 1861 frankings. (Very Rare)
 - _____, Harrisburg, Pa. "**Child in Coffin**" cancel on 3c Green Entire
 - _____, Bold Pittsburgh, Pa. "**Skull & Crossed Bones In Coffin**" cancel on manila wrapper.
 - _____, Seventeen stamps or covers with **Death-related cancels** (Skull & crossed Bones, etc.)
 - _____, 1838 **Funeral Invitation** Card.
 - _____, Two post cards showing **negro angels**.
 - _____, Great Britain 1p Black (1) used on 1841 **mourning cover**, also incl. about twelve other **Foreign mourning covers**.
 - _____, 10c Brown (161) tied by NYFM cancel on small **mourning cover** to Italy.
 - _____, **Lucretia R. Garfield**" (Presidential widow), autograph "free" frank on small **mourning cover**.
 - _____, 15c Lincoln (memorial) Issue of 1866, used single, card proof, F. Grill & on cover
 - _____, Large Blue **Embossed Illustr. Ad for Marble Works**, (shows **grieving widow at grave side**), 3c 1851 franking.
 - _____, "**Champion Embalming Fluid**" corner card on 1895 cover.
 - _____, General Zachery Taylor **Funeral Invitation**.
 - _____, "RAILROAD CAR" Str. Line cancel on cover, original 1841 letter enclosed with engraved campaign portrait of Wm. Henry Harrison & silk **mourning ribbon** with Harrison portrait & Black crepe rosette
- A Most Unusual & Interesting Collection, Worthy of Expansion,
Very Fine Condition Prevails Throughout Lot..... (Photo Ex)

E.XVII

EXPOSITION COVERS AND CARDS

COLUMBIAN EXPOSITION - 1893

877	⊠	2c Columbian (231). 11 Corner Card Covers, Eight with Illustrations, variety of Topics, 1893 & 1894 Usages, F-VF, Attractive Lot	E.V
878	⊠	15c Columbian (238). Tied by "WASHINGTON D.C. JUL 19 1894" Machine, pmk. (stamp has been removed & reaffixed), on Large (240x114mm) Pre-printed State Department Cover to Berne, Switzerland , vert. filing crease, some minor staining at R., o/w Fine Lot	150.00
879	⊠	Four Unused Multicolor Postal Cards , Pre-Official Issue, each with h.r., Virtually all F-VF (UPSS EX11-EX14)	E.VIII
880	⊠	Ten Unused Multicolor Postal Cards , F-VF Set (UPSS EX15-EX24)...	E.VIII
881	⊠	Ten Unused Multicolor Postal Cards incl. No EX23a (without "Mrs. Palmer"), Virtually all F-VF (UPSS EX15-EX22, EX23a, EX24), with Original Wrapper	E.VIII
882	⊠	Ten Unused Multicolor Postal Cards , Incl No. EX23a without "Mrs. Palmer", Virtually All F-VF (UPSS EX15-EX22, EX23a, EX24)	E.VIII
883	⊠	Ten Unused Multicolor Postal Cards incl No. EX23a (Without "Mrs. Palmer") Virtually All F-VF (UPSS EX15-EX22, EX23a, EX24)	E.VIII
884	⊠	Ten Unused Multicolor Postal Cards , 2nd Edition, F-VF Set (UPSS EX15a-EX24a)	E.IX
885	⊠	Ten Unused multicolor Postal Cards , 2nd Edition, F-VF Set (UPSS EX15a-EX24a)	E.IX
886	⊠	Ten Unused Multicolor Postal Cards Trimmed Version, F-VF Set (UPSS EX25-EX34).....	E.VIII
887	⊠	Ten Unused Multicolor Postal Cards Trimmed Version, F-VF Set (UPSS EX25-EX34).....	E.VIII
888	⊠	Six Unused Multicolor Postal Cards , Unused, VF (UPSS EX25-EX27, EX28 two, EX34)	E.VI
889	⊠	Five Postal Cards with various Expo Designs , incl. three Koehler Cards, couple used, Also 1898 Trans Miss. Postal Card, Virtually F-VF	E.VIII
890	⊠	Ten Unused Multicolor Postal Cards each franked with 1c Columbian unused (no. 230), VF Set (UPSS EX35-EX44)	E.IX
891	⊠	12 Unused Multicolor Postal Cards , F-VF Set (UPSS EX50-EX61)....	E.IX
892	⊠	Twelve Unused Multicolor Postal Cards (11 Mint) , VF Set (UPSS EX50-EX61).....	E.IX
893	⊠	Twelve Diff. Unused Postal Cards , each showing Diff. view of Expo., Koehler series, VF Set (UPSS EX62-EX73).....	E.XII
894	⊠	Thirty Unused Multicolor Untrimmed Cards , slight Duplication, Virtually All VF.....	E.XII
895	⊠	Eleven Postal Cards from Set No. 6, Three unused, others used in 1893; also, Two Mint Cards from Set No. 4 with 1c Columbian No. 230 Affixed (Unused), F-VF lot	E.IX
896	⊠	Six Wrappers, Unused , each showing George Washington, Columbus & Eagle, in Dark Green, Generally Fine lot	E.VI
897	⊠	Cotton States & International Expositionn , Atlanta, 1895, Used official souv. picture post card showing Agricultural Building, minor age toning spots far from design, Burdick 45X2, Rare	E.VIII
898	⊠	Tennessee Centennial Exposition , Nashville, 1897, Unused multicolor card showing Children's Building, diagonal crease B.R. & rust stain, Burdick 50X2, Rare	E.VIII
899	⊠	Trans-Miss. & International Exposition, Omaha, 1898 (UPSS EX 89-EX98). Official Set of 10, unused, VF	E.XII

PAN-AMERICAN EXPOSITION

900	✉	1c Pan-Am. (294) . Perfs. trifle diagonal at L., tied by "BUFFALO, N.Y. AUG 25 1901 PAN-AMERICAN STATION" Machine pmk. on Illustr. Post Card showing the Electric Tower & Machinery Hall, Very Unusual Use of Stamp Freak on Cover	75.00
901	✉	2c Pan-Am. (295) . Tied by "BUFFALO, NY SEP 26 1901 PAN-AMERICAN STATION" Machine pmk. on cover to Pittsford, N.Y., Expo Label affixed over back flap, VF	75.00
902	✉	2c Pan-American (295) . Tied on multicolor exposition cover by Hacketts-town, NJ Sep 7, 1901 duplex pmk., to Utica, N.Y., stamp few rubbed perfs. because affixed at cover edge, two insignificant cover creases, o/w VF	E.VI
903	✉	1901, Ten Unused Exposition Envelopes , six multicolor, Attractive & VF	E.VIII
904	✉	1901, Six Picture Post Cards from official series, Niagara Envelope imprint, one used, VF	E.VI
905	✉	1901, 18 Official Exposition Picture Post Cards , 15 unused, nine diff., nearly all with Geis & Co. Impt., two with matching exposition labels at B.R., VF Lot	E.VIII
906	✉	Cover & Post Card , each with overall Illustr. Design featuring Buffalo, first with 2c Pan-Am. (294) franking & small cover faults; other with 1c Green (279), stamp split by vert. crease, VG Lot	E.III
907	✉	1901, Set of 10 Unused Official Multicolor Private Mailing Cards , Geis & Co. Impt. VF	E.VIII
908	✉	A Similar Lot	E.VIII
909	✉	A Similar Lot	E.VIII
910	✉	A Similar Lot	E.VIII
911	✉	A Similar Lot	E.VIII
912	✉	A Similar Lot	E.VIII
913	✉	South Carolina, Interstate & West Indies Exposition , Charleston, S.C., 1901-02, Unused Private Mailing Card showing Palace of Commerce, Albertype Impt., trimmed 2mm at R, o/w VF	E.VI
914	✉	South Carolina, Interstate & West Indies Exposition , Charleston, S.C., 1901-02, Unused Private Mailing Card showing The Woman's Building, Albertype Impt., partially closed spindle hole at B. matching nick at T., o/w VF	E.VI
915	✉	South Carolina, Interstate & West Indies Exposition , Charleston, S.C., 1901-02, 3 diff., two used & toned, unused missing T.L. corner, Scarce	E.VIII
916	✉	La. Purchase Exposition , 1904, Set of 10 Multicolor Post Cards, unused, Cupples Impt., VF	E.VII
917	✉	U.S. Expositions , 1904-15, 35 picture post cards from 12 Expositions, St. Louis to Panama-Pacific, 12 used, five with Exposition Cancels, generally F-VF Lot	E.VII
918	✉	Jamestown Exposition, No. 329 tied by "Richmond, Va. May 14, 1907" pmk., on cover to N.J. Beautiful Cachet of the "Jamestown Exposition Commission. Virginia." Surrounding Gold, Blue & Black State Flag of Virginia, Fine & Scarce	E.V
919	✉	Jamestown Exposition, 1907, 16 Post Cards (mostly official Multicolor types) & 7 covers, incl. Exposition Station Celebration cancels, Set of Nos. 328-330 Used Blocks (small faults), Single No. 330 on cover to England, Sets of Nos. 328-330 on cover to Switzerland & Philippines, Mixed Quality, Generally F-VF, Interesting Lot	E.XI
920	✉	Exposition Postal & Post Cards , 1893-1915, 20, incl. Columbian (4), Pan-Am. (2), La. Purchase (2), Lewis & Clark (2), Jamestown (3), Pan-Pacific (7, one used from Canal Zone), virtually all used, also incl. five misc., F-VF Lot	E.VII
921	✉	Expositions , 1899-1901, Five Cards & Covers, incl. Pan-Am., California & National Export, variety of pmks., F-VF	E.VIII

SPECIAL DELIVERY, REGISTRATION AND PARCEL POST COVERS

922	✉	10c Blue, Orange (E1-E3). Tied with additional (2c) franking on separate covers (No. E2 on Grant Letter Sheet), F-VF	115.00	
923	✉	10c Blue, Orange (E1, E3). Two covers tied with additional 2c franking (nos. 210 & 231 respectively), 1886 & 1893, Fine Lot	90.00	
924	✉	10c 1885-1908 Special Deliveries (E1, E3-E5, E7). Tied on separate covers with additional 2c frankings, couple trivial flaws, o/w F-VF, Attractive Lot	257.50	
925	✉	10c Blue (E4). Tied on cover with 2c Carmine (250) by Boston Mass. Jan. 26, 1895 Machine pmk., couple minor cover tears, o/w VF	90.00	
926	✉	10c Blue (E4). Tied on Cover with 2c Carmine (252) by Boston Mass. May 18, 1895 Flag Cancel, Fine	90.00	
927	✉	10c Blue (E4). Tied on 2c Green Entire by Lewiston Me. May 20, 1895 pmk., Fine	90.00	
928	✉	10c Ultramarine (E8). Single short perf., tied, with Canada 2c Carmine (106) , by Magenta "Granby, Quebec, Jan. 30 1912" pmks. on Corner Card Cover to Leominster, Mass., matching Magenta "Fee Paid at office of first address" Str. Line handstamp, some cover wrinkling & minor soiling, Very Unusual		E.V
929	✉	10c Registration (F1). Natural s.e. at R., used with 2c Red (425) on 1915 Reg. Cover to Minn., tied by Purple "Fox Alaska" pmk., Neat "Cliff House Fox City, Alaska" Return Card in Green, VF		E.VI
930	✉	10c Registration (F1). Tied with 2c Carmine (406) by "U.S. Postal Agency * Shanghai China *" Double Oval on 1914 Reg. Cover to Calif., 1c Green on back also tied by the Double Oval, Two Magenta "Shanghai China (U.S. Postal Agency) Registered" backstamps, Fine & Rare ... (Photo)		E.XI
931	✉	10c Registration (F1). Perfs. touch, used with 6c Orange (506) on 1c Entire to England, tied by 1925 Auburn Calif. Reg. pmks., minor soiling, o/w Fine, Scarce, Late Usage		E.VI
932	✉	1c, 2c Parcel Post (Q1, Q2). 16 & two respectively tied on 1913 covers or cards by a variety of machine cancels, condition varies but many F-VF ..	72.00	
933	✉	3c Parcel Post (Q3). Tied by "★ Postal Express Service No. 918" pmk. on Cover to N.J., Purple A.E.F. Censor Double Circle, VF, Rare, similar cover illustrated in Gobie Parcel Post Book pg. 93		E.X

POSTAL STATIONERY

934	✉	3c Red on Buff Entire, Die 4 (U8). Large "Paid" in Grid Cancel, Red "Boston 3cts" pmk. to N.Y. State, Fine	70.00	
935	✉	2c Green on White Entire, Die 2 (U311). Bold Jack-o-Lantern Fancy cancel, Thomaston Me. 1897 pmk., cover reduced at R., VF, Late Usage ...		E.IV
936	✉	1c Black on Buff Postal Card (UX5). Over 80 Used Cards, Primarily a study of Boston Negative Letters, Numerals, Letter Grids, etc., mixed condition, F-VF Strikes		E.IV

937	✉	1c Black on Buff, "Full Face McKinley" Postal Card (UX17), Usual printed address & form on back, "BROOKLYN, N.Y. May 26, 1902" pmk. & "NEW YORK, N.Y. May 26 1902" machine pmk., light corner crease at T.R., o/w VF	1,400.00	
-----	---	---	----------	--

938	✉	Postal Cards, 1873-1965, Approx. 80, Virtually All Diff., More Than Half Unused, neatly mounted (corner mounts) in 3-ring binder, VF Lot		E.VII
939	✉	Advertising Postal Cards, 36 printed on back of various U.S. Postal Cards, mostly 19th Century illustrated, Generally F-VF		E.IX

CARRIERS AND LOCALS

940	⊗	1c Eagle Carrier (LO2) , Red Star cancel, not tied, on small cover to N.J., 3c Red (11) tied by Philadelphia Pa. pmk., some light cover toning spots, o/w Fine	E.V
941	★田	Bicycle Mail Route, California, 25c Green, Imperf. Vertically (12L2a). Mint Horiz. Black of Six, F-VF & Scarce	300.00
942	⊗	Swarts City Dispatch Post, 1c Red (136L9) , Margin All Around, tied by Bold Co. Oval on small cover, additional "Paid Swarts" Box, Some cover edge wear, o/w VF	(Photo) 150.00
943	⊗	Wells, Fargo & Co., 3c Red Entire (143LU3) , Unused, printed on 3c Pink on White Entire (U34) with Overall "Gould & Curry Silver Mining Co." Ad., VF	(Photo) 250.00
944	⊗	Westtown, 2c Gold (145L2) , Affixed on back flap (as usual) of oblong cover to Moorestown, N.J., 3c Green (158) vaguely tied by Target cancel, "STREET ROAD PA. MAR. 1" pmk, F-VF	E.V
945	⊗	Local Covers, 1847 , Six samples covers, incl. Red Boyd's pmk., Gay & Co.'s Express Label & Boyd's City Express (tied, cut to shape) & Hanfords (78L1) three, Fine Lot	EVII
946	⊗	Christmas Seals, 1908, 1911, (WX3, WX7) . Tied by machine cancels to separate embossed seasonal post cards with contemporary postage, normal wear	E.V
947	⊗	1908 Christmas Seal (WX4) . Tied, together with 1c Blue Green (300), by "SYRACUSE, N.Y. STA. A DEC. 22 1908" Duplex pmk. on Multicolored Greeting Post Card, VF	E.V

TWENTIETH CENTURY COVERS

948	⊗	1c Blue Green (300) , Two singles tied by Washington D.C. 1905 Duplex pmks. on Post Card "Made From The Pulp of Bank Notes Redeemed And Macerated By The U.S. Treasury" etc., Trace of Bill Designs Throughout, Two Line "Unmailable as a Post Card/Due 1 Cent as a letter," V.F., also incl. Unused Picture Post Card showing Pulping Machine, Unusual	E.V
949	⊗	1c Blue Green, 2c Carmine Imperfs. (314, 320). Pairs , two of 2c tied on (1908) Reg. Cover, New England Stamp Co. Orange £5 Great Britain Stamp Facsimile Cachet, one 2c stamp fault, o/w VF	95.00 +
950	⊗	5c Jamestown (330) . Two 1907 Covers, one Oct. 3 to England with Black Mourning Border & enclosure, other May 24 (Early Usage) to Germany, F-VF Lot, attractive	70.00 +
951	⊗	2c-10c Pan-Pacific (398-400A, 403, 404) . Nine Stamps on Six Covers or Entires, (1914-16) Reg. Usages with additional 2c franking, Nos. 399 & 403 are Pairs, incl. additional No. 400A, generally F-VF	217.00
952	⊗	2c Rose Red (425) . Corner s.e., affixed over "On Service" Impt. on Cover to Calif., tied by "U.S. Postal Agency Shanghai China Mar. 2 1916" Duplex pmk., VF	E.V
953	⊗	5c Pilgrim (550) . Two Reg. Covers, each with pair & additional 1c & 2c Pilgrim Values, 1921 & 1923 Usages. Fine Lot.....	89.25 +
954	⊗	1c-5c Lexington-Concord (617-619) . Two Covers each with Cpl. Set tied by "Lexington Mass. Apr. 19 1925" Grid Duplex & Waving Flag Machine cancels (Anniversary of the Battle), F-VF	61.00 +
955	⊗	2c, 5c Norse-Americans (620, 621) . Tied by Washington, D.C. First Day pmks. on separate covers, VF Set	90.00
956	⊗	2c, 5c Norse-Americans (620, 621) . Tied by Washington, D.C. First Day pmks. on separate covers, VF Set	90.00
957	⊗	1c, 3c Parks Souv. Sheets (750, 751) . Each tied by Appropriate pmks. on Cacheted First Day Covers , VF.....	97.50

- 958 ∞ **U.S. Used in China, 1910-20**, Two Covers, 2c franking tied by "U.S. Postal Agency Shanghai" Duplex pmks., one envelope & enclosure made from Woodbark, Unusual, VF..... **E.VI**
- 959 ∞ **20th Century, 1901-71**, Thirty two Covers & Cards, incl. 1917 Seward Alaska Photo Card, Philippine Private mailing cards, N.Y. & Canal Zone R.P.O.s, Ocean Grove N.J. Advertised & Eisenhower & Nixon Presidential Inauguration Day Covers & various cancels, Interesting Lot, Virtually All F-VF **E.VI**

UNITED STATES POSSESSIONS

- 960 ∞ **Canal Zone, 1907** 1c on 2c Carmine Postal Card, "CANAL" 13mm (UX1d) to Europe, additionally franked with 1c Green & Black (22) & Panama 1c Green & Black (186) with corner fault, 1908 LaBoca pmks., Scarce (postal card cat. \$120.00)..... **E.IV**
- 961 ∞ **Danish West Indies, 1889** Pre-printed "Declared Value" cover (190x120mm) franked with Nos. 7, 8 (four) & 10 (three), St. Thomas pmks., to Copenhagen, opened three sides (to show printed instructions on back), cover trifle worn, small repairs at T., Quite Unusual **E.IX**
- 962 ∞ ———, **5b Green (31)** tied by 1905 St. Thomas pmk. on Picture Post Card to Belgium, Danish "Holiday" seal tied by pmk. on reverse, VF . **E.IV**
- 963 ∞ ———, **5b Green (31)** tied by 1908 Frederica pmk. on Picture Post Card to Bream Creek, Tasmania, card with small tear & corner crease, o/w VF ... **E.IV**

POST CARDS

- 964 ∞ **American Souv. Co., 16** Multicolor Post Cards (Six untrimmed, 10 trimmed & ovpt.) incl. mint & used, views incl. famous buildings & monuments, slight Duplication, Virtually All F-VF **E.VIII**
- 965 ∞ **Animals, 1909**, cpl. set of 25 unused picture postcards depicting animals, published by Mintz, Chicago, VF **E.VII**
- 966 ∞ **Patriographics, 1897-1908**, Forty Five Diff. Multicolor Picture Post Cards, Produced by **American Souv. Card Co.** views incl. Diff. States, Washington D.C., Alaska Territory, Diff. Cities & Niagara Falls, Contains some used, Virtually All VF..... **E.XII**
- 967 ∞ **Patriographics**, published by American Souvenir Card Co., 1897, unused set of 12, **Chicago Views**, VF..... **E.VIII**
- 968 ∞ **A Similar Lot, Milwaukee Views**, VF **E.VIII**
- 969 ∞ **A Similar Lot. Philadelphia Views**, VF **E.VIII**
- 970 ∞ **A Similar Lot. Washington, D.C. Views**, VF **E.VIII**
- 971 ∞ **A Similar Lot. Staten Island, N.Y. Views** VF **E.VIII**
- 972 ∞ **A Similar Lot, Voyage to Europe Views**, VF..... **E.VIII**
- 973 ∞ **Philadelphia**, Six Diff. Multicolor Pioneer Post Cards showing various views of Philadelphia, couple cards used, Two Damaged, Balance VF . **E.VI**
- 974 ∞ **Pioneer Cards**, Seven Cards Produced by American Souv. Co., Each showing Diff. View of New England incl. Boston, Harvard University & Historic Battle Fields, Original untrimmed version manufactured before New Postal Regulation requiring reduced size, F-VF lot **E.VIII**
- 975 ∞ **Pioneer Cards**, 24 Post Cards, several used, views incl. Diff. Cities in The United States, many multicolor, Attractive Group; Virtually All F-VF .. **E.IX**
- 976 ∞ **Political, Patriotic & Error Post Cards**, 33 Cards, mostly multicolor, few used, incl. Presidents Taft & Wilson & William Jennings Bryan & Wm. McAdoo, Patriots incl. July 4th & Uncle Sam, Attractive lot, Generally F-VF lot..... **E.V**
- 977 ∞ **Post Cards**, Eight Private Mailing Cards from Hot Springs Arkansas & Four Wellmen Sectional Cards with man sitting in chair, All Cards Mint, F-VF ... **E.VI**

- 978 ☒ **Post Cards, 20 Hold to Light Cards** incl. transparency & cut outs, Views incl. Great Lakes steamer, St. Louis Worlds Fair, various Buildings & humorous, unusual Lot, couple used, F-VF lot **E.X**
- 979 ☒ **Post Cards, 21 Early Transportation Cards**, incl. Autos, ships, trains, trolley, Submarine, Stage Coach & bicycle, some used incl. 5c 1895 pmk. German Sea Post, many cards multicolor, virtually all U.S., F-VF Lot . . . **E.VII**
- 980 ☒ **Post Cards, 1900-31, 25 Picture Post Cards, All Diff.**, mostly All unused, subjects incl. Polar, Great White Fleet, Anglo Saxon, Titanic & Teddy Roosevelt, used cards incl. couple with Ethiopia frankings, Attractive Lot, F-VF **E.VII**
- 981 ☒ **Post Cards, 1900's, 32 Cards (30 Diff.)**, topics range from Corsets to Corn Flakes, many numerous cards, mostly all unused & many in color, F-VF Lot **E.VII**
- 982 ☒ **Post Cards, Ca. 1900, 50 cards, most in color, topics incl.** Ellen Clapsaddle, Xavier Sager, Florence Hardy & Carbella, incl. a few Foreign used cards, Interesting & Attractive Lot, F-VF **E.VIII**
- 983 ☒ **Post Cards, 190 Tuck Cards**, incl. 11 sets, many U.S. Patriotics, varied British Scenes & Lovely Ladies, F-VF Lot **E.VII**
- 984 ☒ **Post Cards, 1900's-1960's, 230 Mixed Cards**, mostly unused, topics incl. sports, fantasy, animals, glamour & nudes, most unusual Lot, Virtually All VF **E.X**

- | | | |
|-------|--|---------------|
| 985 ☒ | Private Mailing Cards , Collection of 521 used & unused, these cards which were issued between May 1898 & Dec. 1901 have scenes from all sections of the U.S. used cards are franked with contemporary postage, nearly all VF | E.XIII |
|-------|--|---------------|

- 986 ☒ **Silk Printed & Overlaid Cards, 27 multicolor Cards** incl. Children, Indians, Movie Stars & Valentines, many used, F-VF Lot **E.VII**
- 987 ☒ **Silk Post Cards, Five Cards**, incl Three "FAB" Patchwood Cards & Two French Silk Cards, views incl. flowers & Coat of Arm, F-VF Lot **E.VI**
- 988 ☒ **Trade & Album Cards, 26 Diff.**, mostly multicolor, Designs incl. 1876 U.S Centennial Exposition, Warship, 2 Indians & "Hold to Light", Attractive Group, F-VF **E.VI**
- 989 ☒ **Tuck Post Cards, Set of Six, Series 3390, "Push Out" Butterflies, VF** **E.VI**

GUN COVERS

- 990 ☒ **Dupont Smokeless, America's Best Powder**, caption above Beautiful Multicolor Illustration of Woodcock, 2c Carmine (319) tied by 1905 Boston machine pmk. on Fresh Cover to Vermont, VF **(Photo)** **E.VII**
- 991 ☒ **Rifle, Large Red Illustration with Corner Card Ad for Dealer** in "Guns, Rifles, Pistols, . . ." 3c Green (184), with natural s.e., tied by Cork cancel, Rochester pmk., cover opened bit irregularly at R., stamp slightly wrinkled by cover bend, with original 1881 enclosure, Fine **(Photo)** **E.VI**
- 992 ☒ **Shotgun, Large Blue Illustr.** Ad with "World's Championship at Olympic Games in London" below, "The Lefever Arms Co., Inc." Corner Card, 3c Purple (530) tied by 1919 Ithaca, N.Y. machine pmk., VF **E.V**
- 993 ☒ **Winchester Repeating Rifles, Shot Guns, etc., Multicolor "Buffalo" Hunter & Rifle, 2c Red (279B)** tied by 1902 Texas Town Duplex pmk., to San Antonio, stamp with corner fault, o/w VF **(Photo)** **E.VI**
- 994 ☒ **Winchester Repeating Shot Guns, Illustration of Shotgun, Printed & Illustr.** Rifle Ads. on back, 2c Carmine (220) tied by "CINCINNATI, O. APR 14 91" Duplex Pmk., with original enclosure, small stamp & cover faults from irregular opening at R., o/w F-VF **E.IV**
- 995 ☒ **France, Large Illustr.** Ad showing Shot Gun, Pistol & Target, "Manufacture Française D'Armes" Impt. at T., 25c Pale Rose (100) tied by 1894 Town pmk., additional ads. on reverse, back faults, Fine **E.III**

- 996 ∞ **France**, Four Post Cards with Illustr. Ads. for Shot Gun & Shot Gun Shells (last multicolored), 1905-09 French frankings, VF, Attractive & Interesting **E.VI**
- 997 ∞ **Mauritius**, Large Multicolored Illustr. Gun Ad showing Retriever, Fowl & "B.S.A. Shot Gun", 4c Green (166) tied by Port Louis pmks., VF **E.IV**

CONFEDERATE STATES

POSTMASTERS' PROVISIONALS AND HANDSTAMP PAIDS

(See Lot 589 for U.S. Stamps used in Confederacy)

- 998 ∞ **CROCKETT TEXAS MAY 8**, Partly Clear pmk., ms. "Paid 10" rate on 1864 folded letter to "Dr. James H. Starr (C.S.A. postal agent), Nacogdoches, Texas", Fine & Scarce **E.VII**
- 999 ∞ **HENDERSON TEXAS AUG 13**, Clear 29mm pmk. & ms. "Paid 10" rate on 1863 folded letter to "James H. Sass/C.S. Receiver/Nacogdoches City, Texas", VF & Scarce (Photo) **E.VII**
- 1000 ∞ **MONTGOMERY Ala. MAR. 13 1861**, Clear pmk. on 3c Red on Buff Entire (U10) to Davenport, Iowa, VF, Scarce Confederate Usage **E.IV**
- 1001 ∞ **RUSK TEXAS JUL 12**, Legible 31mm pmk., Bold "**PAID 10**" handstamp rate on 1863 folded letter to "Doct. Jas. H. Starr (C.S.A. postal agent), Nacogdoches, Texas", slightly reduced at R., o/w Fine **E.IV**
- 1002 ∞ **WINCHESTER Va. OCT 13**, Legible pmk. & matching "Due 10" on Buff Homemade Soldier's Cover to Limestone Springs, S.C., Fine **E.IV**

- | | | |
|--------|--|----------|
| 1003 ∞ | Charleston, S.C., 5c Blue (16X1) . Margins All Around, tied by "CHARLESTON S.. OCT 12 1861" Double Circle pmk. on Fresh Cover with Merchant's Embossed Corner Card, to Rowes Pump, S.C., Very Fine & Scarce (Photo) | 700.00 |
| 1004 ∞ | Knoxville, Tenn., 5c Brick Red (47X1) . Margins All Around except just touched at B., Excellent Color & Impression, tied by light ms. cancel on Neat Cover to Athens, Tenn., stamp light toned spot at B., o/w VF, Choice & Rare, ex-Caspary (Photo) | 1,500.00 |
| 1005 ∞ | Lynchburg, Va. 5c Blue (52X1) . Margins All Around except barely touched at T., Beautiful Dark Shade, prominent printing flow next to numeral, tied by "LYNCHBURG VA. OCT 3" pmk. (additionally struck off stamp) on Fresh Orange Cover to Amherst C.H., Va., VF & Rare, ex-Weatherly (Photo) | 2,000.00 |

- 1006 ∞ **5c Bright Green (1)**. ms. cancel, faults, on Apr. 15, 1862 Folded Letter to Longstreet N.C., ms. pmk. "**General Lees Div April 17/62**", letter headed "York Town Va.", Rare "Postmark" **E.VI**
- 1007 ∞ **10c Light Blue, Paterson (2)**. Large to Huge Margins, tied by mostly clear "NATCHEZ Miss. JAN 14 1863" pmk. on Fresh Homemade Cover to Baton Rouge, La., VF & Handsome (Photo) 90.00
- 1008 ∞ **5c Blue, St. 3 (4)**. Two Singles, Clear to large Margins, each tied by separate "SUFFOLK Va. APR 15" pmk. on cover to Athens, Ga., Fine & Unusual (Photo) **E.VII**
- 1009 ∞ **10c Rose (5)**. Ample to large Margins All Around, stamp with sealed horiz. tear, stamp toned, tied by "GORDONSVILLE VA. JUL 20 1862" pmk. on homemade cover to Americus, Ga., Scarce **E.V**
- 1010 P **5c Black Die Proof on Glazed Card (6TC1)**. 30x34mm., slight toning, o/w VF, Rare (Photo) 500.00

CONFEDERATE RAILROADS

- 1011 ∞ **ALA. & TEN. RIV. R.R. FEB. 11**, Partly Clear pmk. ties four-margin 5c Green (1) on Yellow Cover to Alphin, Ala., some minor cover staining affects stamp, o/w VF, Extremely Rare usage, Ex-Wyer (Remele A1-b) (Photo) **E.XII**

- 1012 ☒ **ESTILL SPRINGS N. & C. R.R. MAY 10 1863**, Partly Clear Oval pmk. ties 5c Blue, Local Print (7) Horiz. Pair on Buff Cover to Washington, Tennessee, Rare, Ex-Wyer (Towle 510-S-1) **(Photo)** **E.IX**
- 1013 ☒ **V. & T. R.R. BRISTOL**, partly Clear pmk. ties 5c Blue, London Print (6) Horiz. Pair, (minor corner creases at T.R) on Fresh Homemade Cover to "5 Forks post office, SO Ca." Fine, ex-Wyer (Towle 311-S-1) **(Photo)** **E.XI**
- 1014 ☒ **VA C R.R. ALTON APR**, Clear pmk. ties four margin 10c Blue (11) on Buff Cover to Salem, Virginia, 1864 docketing, Very Fine & Extremely Rare, ex-Kohn, Wyer (Towle 303-S-9) **(Photo)** **E.XI**
- 1015 ☒ **INDEPENDENT PACKET, JAMES BATTLE**, Overall Blue Illustr. Ad Cover featuring Steamboat in central vignette, 10c Blue (11) tied by "MOBILE ALA OCT 30" Double Circle pmk., few skillful cover tears repaired, Handsome, Very Scarce **(Photo)** **E.XII**
- 1016 ☒ **Civil War Collateral**, About 15 pieces consisting of material related to Israel E. Nagle, M.D., e.g. - appointment as C.S.A. Surgeon, marriage certificate, medical school diploma, correspondence by & to him (some written by C.S.A. Generals) & military pass, mixed condition, Interesting Historical Lot **E.XII**

LARGE AND MISCELLANEOUS LOTS

- 1017 ☒ **ADVERTISING COVERS**, Eighteen Covers, various frankings & pmks., Advertising incl., Cargell Cook & Co. Whips, Pope Cycles, Chubbs Fishing Reels & Salvation Army, Interesting Lot, F-VF **E.IX**
- 1018 ☒ **ADVERTISING COVERS**, 1880's-1910, 60 Diff., Subjects incl. Buggies, Sugar Coated Pills, Umbrellas, Stoves, Pianos, Salt, etc., VG-VF, Interesting Lot **E.VIII**
- 1019 ☒ **ADVERTISING & CORNER CARD COVERS**, 19th. Century, 109, Quite a Number Illustrated, Wide Variety of Topics, Several Better incl. Phrenology (ca. 1860) Winchester Shotgun (1899), mixed quality, nearly all F-VF **E.XI**
- 1020 ☒ **ADVERTISING USED ABROAD**, 1912, Two Multi Color Advertising Covers, Bolivia & Ecuador frankings, "The Geo. L. Squier Mfg. Co. (Sugar) Buffalo, N.Y." Ad showing children operating sugar machine, Attractive Lot, F-VF **E.VII**
- 1021 ☒ **BILLS OF EXCHANGE**, 1864-66, 72 Printed Documents each bearing one or more U.S. First Issue Revenues (about half on back of documents) many in color, various rates, etc., F-VF **E.X**
- 1022 ☒ **CINDERELLA**, Three covers incl. 1890 theatrical brochure in form of used envelopes, 1915 cover with Model Post Office Pan Pacific Expo with Bisected Stamp & 1954 Galapagos Post Office Cover, F-VF **E.VII**
- 1023 ☒ **COUNTY & POSTMASTER'S POSTMARKS**, 1879-87, Five Diff. Covers incl. "BUCKINGHAM, PA./E.T. WORTHINGTON P.M.," "HOMER./Winona Co.;Minn.," "HONEYOE, N.Y./ONTARIO CO.," "OAKLAND/Freeborn Co. Minn." & "PLAISTOW, N.H./O.W. Cass, P.M.*", Choice Strikes, VF Lot **E.V**
- 1024 ☒ **COVERS**, 1784-ca. 1900, Over 80 Covers, Wide Variety, incl. 1784 Folded Letter from England to "Concord North America", Bold 1835 Str. Line "Steam-Boat", "Derby Line Vt." Oval; Stamped Covers incl. Mast Yard N.H. (No. 65), No. 10 tied Detroit, Two No. 35's, two No. 68's, Pair No. 146 on Wrapper, Some Illustr. Ads., Many to Canada, also 45 Unused Civil War Patriotics, mostly F-VF, Interesting Lot **E.IX**
- 1025 ☒ **COVERS**, 1850's-70's, Over 50 Items, Mostly 3c 1861's, Stampless incl. Red Str. Line "Rail Road Car", Two Covers with Blue "1" only, ms. "Mount Pleasant" Wisc. Terr., very mixed quality, G-F **E.VI**
- 1026 ☒ **COVERS**, 1855-95, 17 various pmks. incl. "Shelter Island, N.Y.," "Washington Heights NY", cover to Switzerland 1893 (5c Columbian franking.) & 1875 Enclosure signed by Secty. of State Hamilton Fish, Generally F-VF lot **E.VIII**

1027	⊠	COVERS , 19th & Early 20th, 12 Items, incl. "Philadelphia, Pa. 6 Paid" Stampless, Beardless Lincoln Campaign, 2c Trans-Miss. on Spanish-American War Flag Corner Card Cover, San Francisco Fire Picture Post Card, No. 26 on Overall Ladies Seminary Cover, 1c Pan-Am Mourning Cover, 8c Pan-Am on Souv. Letter, 1c Jamestown Used Aboard Ship, 1c & 2c Jamestown to France. No. 402 on Tiny 3x1½" Cover, No. 549 tied by "U.S. Pos. Service Shanghai China 1922", Three Philippines No. 214 tied by "Dacupan & Manila R.P.O." (1900) to France with French Dues, etc., quality varies, Extremely Interesting Lot	E.VIII
1028	⊠	COVERS , Late 19th-1940's, Approx. 200 Covers & Cards, incl. Expositions, Better First Days, Hotel Corner Cards, etc., generally F-VF	E.VIII
1029	⊠	COVERS , 19th & 20th, Approx. 150 in three cover booklets mostly 19th, also few Revenue Stamp Paper & Specimen Envelopes, Patriotic & other misc.	E.VIII
1030	⊠	COVERS , 1870's-90's, Sixteen Diff. incl. 1c Green on White Entire (U352) from San Francisco to Guatemala, handstamped "per German S.S. Tanis"; two with "Collection & Dist'n Wagon" cancels; N.Y. Negative "6" cancel; & etc., VG-F Lot	E.V
1031	⊠	COVERS , 1898-1930, Five covers franked with "hybrid" stamps. i.e. frame of No. 231, Vignette of 230; frame of C11, Vignette of 651 & vice-versa; Nos. 650 with triangular insert of No. 649; & top bisects of No. 628 creating a reflected image of draped female, all tied by contemporary pmks., F-VF & unusual	E.VI
1032	⊠	COVERS , 1928-79, Nine, franked with bi-sect, savings stamp, unauthorized ovpts., etc., also incl. three Alaska Dog Team Covers, generally F-VF	E.V
1033	⊠	COVERS , 59, Virtually All 19th Century, two Illustr. Ad Covers (1919 Multicolor Winchester Shotgun Ad & 1908 Pabst Brewing Co.'s Six Horse Team of Percherons), frankings incl. 1c 1851, 3c 1851 (two), 3c 1857 (eleven), 3c 1861 (twenty-two), 2c Black Jack, etc., incl. some Postal Cards & Entires, generally VG-VF Lot	E.VII
1034	⊠	" DISINFECTED. ", 31x4½mm Magenta Str. Lines on Two 1909 Post Cards from Mont Alto Pa. Sanatorium, messages are from tuberculosis patient, pictures on cards are of nursing staff & patients quarters in tent, F-VF, Very Scarce & Most Unusual	E.VII
1035		DRUG CO. BILLS OF LADING , 1852-57, 580 Items, evidently all for shipments to the Caribbean & South America, Variety of Sailing Ship Vignette (several diff.), Interesting Collateral Lot	—
1036	⊠	ENTIRES & POSTAL CARDS , 1855-96, 16 Items, Assortment of cancels & pmks. incl. carrier, RPO, fancy cancels & U3 said to be written by Henry Clay, Also Hawaii Entire No. U12, Generally F-VF	E.VIII
1037	⊠	FANCY COUNTY TOWN POSTMARKS , 1883-87, Five Diff., 2c frankings incl. West Dedham Mass. & Bath N.Y. Stars, So. Hadley Falls Mass. Rectangle & Star, Monticello Ill. Pinwheel, Fletcher Iowa Sawtooth Oval, F-VF Strikes, Scarce Lot	E.VII
1038	⊠	FIRST DAY COVERS , 1973-75, Seven Covers, incl. one Double & one triple, four signed by various inmates of Neb. Penitentiary (Onlookers Stamp Club), incl hand drawn cachet, Also WW II Pearl Harbor Patriotic. & Nos. 649-650 First Day Covers, VF Lot	E.V
1039	⊠	NAVAL COVERS , 1909-12, Six Pioneer Ship Cancels on picture post cards, incl. USS Tacoma (1909), USS S. Dakota (1910) two, USS W. Virginia (1911) & USS New Jersey, USS Wheeling (1912), a VF & Historic Lot	E.VI
1040	⊠	NAVAL COVERS , 1934-39, Fifteen used from vessels in the Yangtze River Patrol Squadron, contemporary postage tied by ships cancel, location between "killer bars", most cacheted, nearly all VF	E.VI
1041	⊠	NAVAL COVERS , 1934-1939, 20 covers with contemporary postage mailed from ships in the Asiatic Fleet, many with cachets. each with ship or USMC cancel and location between "killer bars" nearly all VF	E.VI

1042	☒	"P.M." (Postmaster Postmarks) , 1880-87, Seven Diff. Fancy pmks. (Six covers & Postal Card), incl. Rutherford College N.C., Manchester Md., Chauncy Ohio, Elgin Pa., Plymouth N.C., La Salle N.Y., Derby N.H., VF Strikes, Scarce Lot	E.VIII
1043		PORTRAITS , 35 diff. engravings (approx. 4x5") executed by the Bureau of Engraving & Printing about 1880, card mounted, subjects incl. Taylor, Clinton, Marshall, Garfield, Cleveland, Harrison, Marcy, Manning, Polk, Cass, Sumner, etc., most with age toning spots, Fine Lot	E.VI
1044		PROPAGANDA LABELS , 1898-1950's, Hundreds of items, incl. Maj. Kenyon "Army Franks", Olympics Expositions, Philatelic Societies, Special Events, WW II, Charity, etc. also incl. set of RI1-RI13. nearly all VF ...	E.IX
1045	☒	SHIPWRECK COVER , 1886, Steamer Oregon, sunk off the coast of Fire Island, According to owner this cover was recovered off the Carolina Coast, P.O. Label explaining Ship wreck tied on flap by July Carrier & Washington D.C. pmks., Interesting Cover	E.VIII
1046		SOUVENIR CARDS , 83 Cards Produced by Bureau of Printing & Engraving & other Printers for various Stamp Exhibitions, Quantities Range from one to 25 of each, Attractive Lot VF	E.V
1047	☒	SPORT COVER , Legal size cover, bi-color cachet at L. publicizing Carnera-Baer Championship Fight of June 14, 1934, NY machine pmk., June 6, 1934, contemporary postage, "Baer Won. Technical KO in 11th" typed on back, VF & unusual	E.V
1048	☒	*ST. MARY'S FALLS CANAL * SAULT STE MARIE, * MICH. RECEIVED MAY 30, 1892 , Fancy Purple Oval on 1c Postal Card (UX10) to Canada, typewritten message headed "On board U.S. Lighthouse Steamer "Warrington" Sault Ste. Marie. 29th. May 1892.," Fine, Scarce & Unusual	E.VI
1049		TRADE CARDS , 242 Apparently All Diff. Cards of the late 19th Century, showing Stamps (& some currency) of the World, F-VF & Unusual	E.VI
1050	☒	TWENTIETH CENTURY FANCY CANCELS , 1928-30, Three Covers, various frankings, cancels incl. Airplane in Circle, Chick "TON" & small Kicking Mule "He's in Houston (Lindbergh)", Unusual Lot, VF	E.V
1051		US CINDERELLA ISSUES , 1901-1940s, few hundred vignettes, incl. patriotic, military, political, bogus, fantasy, etc., nearly all VF	E.VII
1052	☒	U.S. & FOREIGN FLAG CANCELS , 1902-17, Eight Covers & Cards incl. Perry's Victory Flags from Sandusky & Cleveland, Military Branch Flags, Leipzig & Brunswick Posthorn flags, Netherlands flag & Victor Emanuel III flag from Rome, F-VF Lot	E.VII
1053	☒	U.S. NAVY COVERS , 1954-66, Over 20 mostly legal size covers from Viet Nam, several identified as to ship or NPO, also incl. some Guam & APOs, letters (incl. one from "Vinegar Joe" Stillwell), photos, ships publications & other memorabilia, VF lot	E.VI
1054	☒	U.S. USED ABROAD , 1931-41, 22 Covers & one Picture Post Card, mostly U.S. Navy Ship, various U.S. frankings Mint Picture Card of U.S.S. Rochester at Honduras, F-VF Lot	E.VII
1055	☒	VALENTINE COVERS , Three Stampless Covers with Ornate Gilt Borders, diff. sizes incl. 247x212mm & 212x141mm, two with Ornate Valentine enclosures, F-VF Lot	E.VII
1056		VIGNETTES , Three Diff. Bureau Engravings. (John Adams, U.S. Grant, S.P. Chase) on Proof Paper, each mounted on 180x225mm card, VF ...	E.V

- 1057 ☒ **WAR OF 1812**, Correspondence consisting of Eight Letters addressed to Commodore John Rodgers (Commander in Chief of U.S. Naval Forces), dated from June 6, 1812 through September 29, 1815, all are of a military nature although only one makes any reference to the enemy, authors incl. David Porter (later a high officer), Capt. R. T. Spence (three letters), Maj. Gen. Smith (three letters; in charge of defense of Baltimore; ms. military code on one cover flap, "Blue-Push on/Red-Stationery/White-Retreat"), & John Kiddall, three with Baltimore pmks., very mixed condition, Interesting Lot **E.XII**
- 1058 ★ **"WATERGATE COMMEMORATIVES,"** 1974, Six sheets of 28 (three perf., three Imperf.), Satirical comment on the celebrated affair, VF & Unusual **E.III**
- 1059 **FIRST INTERNATIONAL ROCKET MAIL**, 1936, Two Souvenir Books describing first international rocket mail flight between McAllen, Texas & Reynoso, Mexico, each containing singles & sheets of the two stamps used, VF **E.VI**

LITERATURE AND COLLATERAL

- 1060 **Aerophilately Literature:** 29 books, pamphlets & Monographs covering Aerophilately from the Siege of Paris to Space Flight, authors or subjects include Lessiuk, Dworak, Heinmuller, Jablonski, Balloon Posts, Rocket Flights, Early Aviators, etc. VF Lot —
- 1061 **Library Balance:** Eighteen Books & Pamphlets, strong in USMC History, Aerophilately, Forgeries & Locals, VF —
- 1062 **Post Office Reports to Congress**, 1828-59, Four Diff. incl. 1828 "Present State & Condition of the Cumberland Road" (2 pp), 1832 "Contracts made by the Department during the past year" (31 pp), detailing post routes, 1853 "... transportation of the mails from New York, New Orleans, and Vera Cruz, to San Francisco." (9 pp) & 1859 "contract with J. Butterfield and his associates for carrying the mail from the Mississippi river to the Pacific ocean." (12 pp), VF & Most Interesting Lot **E.VI**
- 1063 **The New York Postmaster's Stamp**, A. Hatfield, Jr., 1921, 24 pp with photo plates, VF **E.IV**

END OF THIRD SESSION

ESTIMATES

Our sales offer many covers, cancellations, varieties and other items for which there is no catalogue value or where catalogue value does not reflect the actual value. In order to assist our clients, we are placing a fair net valuation on such lots as a guide to bidders. The chart below will be used. For example, E. IV means that our estimated net value on the lot is \$30.00 to \$40.00. Lots may actually realize more or less than our estimates, which are under no circumstances to be considered reserves but merely a guide to bidding.

E. II	\$10.00 to \$20.00	E. X	\$200.00 to \$250.00
E. III	\$20.00 to \$30.00	E. XI	\$250.00 to \$350.00
E. IV	\$30.00 to \$40.00	E. XII	\$350.00 to \$500.00
E. V	\$40.00 to \$50.00	E. XIII	\$500.00 to \$750.00
E. VI	\$50.00 to \$75.00	E. XIV	\$750.00 to \$1000.00
E. VII	\$75.00 to \$100.00	E. XV	\$1000.00 to \$2000.00
E. VIII	\$100.00 to \$150.00	E. XVI	\$2000.00 to \$5000.00
E. IX	\$150.00 to \$200.00	E. XVII	\$5000.00 to \$10,000.00
E. XVIII	over \$10,000.00		

FOURTH SESSION

WEDNESDAY, OCTOBER 8, 1980 — 1:30 P.M.

AEROPHILATELY

AUTOGRAPHS

1064	General Italo Balbo , Autograph signature on 1933 Letter Requesting his Autograph, Commemorative cachet at L., some toning, o/w Fine.....	E.III
1065	✉ Thomas S. Baldwin , Autograph Signature on French Picture Post Card (Airship M. Malécot), note referring to airship & statement that "I flew these cards to Pan American Aero Show with Roland Rohlf on Curtiss Oriole", Dated May 1919, Fine, ex-Serphos	E.V
1066	✉ Louis Blériot , Autograph signature on Picture Post Card of Blériot Monoplane over farm, Photo & brief Biography Accompanies, also incl. Autograph of Madam Blériot on Post Card cancelled at Philatelic Exposition, VF	E.V
1067	✉ Santos Dumont , 15 Entires (U348 & U349), two used (Bal. unused), each Autographed "Greeting from skies hereto unsoiled!" Santos Dumont (famous Brazilian Aviator), few with slight toning or fading, o/w F-VF Lot	E.VIII
1068	✉ Amelia Earhart , Autographed Signature on "Flight of Friendship Fliers to Europe" Cacheted Post Card, Air Mail Route Map printed on back, No. C7 franking, Fine	E.IX
1069	✉ Amelia Earhart , Autograph Signature on No. C11 Cover (pmk. Kitty Hawk Dec 17, 1928), Wright Bros. 25th Anniversary Flight cachet at L., also bears "Doc" Kincade Autograph Signature, VF	E.IX
1070	✉ Amelia Earhart , Autograph Signature on 1930 Cover, Special New York Aircraft Salon. May 3 cachet, franked with U.S. No. C12, VF (Photo)	E.IX
1071	✉ Amelia Earhart , Autograph Signature on 1932 Cover, Purple Aero Club of Washington Cachet, franking incl. No. 634 Pl. No. Block of Six, Washington D.C. pmks., VF	E.IX
1072	✉ Amelia Earhart , Autograph Signature on 1932 Cover, Blue Green Merchants & Manufacturers Assoc. June 12 1932 cachet, franked with U.S. No. 650 ovpt. "Kitty Hawk", tied by Washington D.C. June 21, 1932 pmk., VF	E.IX
1073	✉ "Amelia Earhart Special Pilot" Blue straight line cachet on Air Express cover franked by 5c Aeronautics (No. 650) tied by purple boxed "Railway Express Agency May 14 1929" Receiving marking; Purple "First Flight over Lake Erie four line cachet, VF	E.V
1074	✉ Amelia Earhart Search Mission , 1937, Five Covers with signatures of officers & Pilots who participated in the search for Amelia Earhart, Each is a commemorative cover of some of the ships used (various frankings & pmks.), also incl. Four commem covers relating to the search, Difficult to Duplicate, F-VF Lot	E.VIII
1075	✉ Maryse Hilsz , Autograph Signature on Reg. Cover franked with Japan Nos. C3, C5-C7, F-VF	E.V
1076	C. A. Lindbergh , Autograph Signature on Program & Menu honoring the "Lone Eagle" on Sept. 21, 1927 in San Diego, Calif.; minor wear & small tear at B., Attractive & Fine	E.VIII
1077	C. A. Lindbergh , Autograph Signature on 1928 Menu for Banquet in Cartagena, Colombia honoring the "Lone Eagle", signed on back by other personages who attended the Dinner, Menu folded in half (not affecting Lindbergh Autograph), o/w Fine	E.VIII

1078	✉	C. A. Lindbergh , Autograph signature on F.A.M. #5 cover (Miami-Canal Zone), purple cachet, Nos. 649, 650 & C7 (two) franking, F-VF.....	E.VIII
1079	☐	Orville Wright , Autograph Signature on 2c & 5c 1928 Aeronautics Blocks, (Nos. 649, 650), Attractive & unusual, VF.....	E.V
1080	✉	Wilbur Wright , Autograph Signature on 1908 Picture Post Card showing cartoon of man repairing canvas on a "Kitty Hawk" type Air Plane, Postal Card is postally used within France with Appropriate franking & pmks., VF & unusual	E.VI
1081	✉	33rd Anniversary of First Flight Commemorative Cover ; Special cachet, franked by 6c Winged Globe, (tied by Dec 17, 1936 pmk.) Autographed by Eddie Rickenbacker, Orville Wright, Frank Hawkes, Roscoe Turner, Dick Merrill, Casey Jones & Albert Cushing Read , unusual & VF.....	E.VII
1082	✉	French Air Pioneers , Autograph Signatures of Pierre Brequet, Gabriel Voisier & Lt. Col. Bellenger , each on separate Post cards showing Diff. views of early Airplanes in France, VF	E.V
1083		Aviator Autograph Book , Autograph Signatures incl. Two Amelia Earhart, Moritz Dornier (Designer of "DO-X"), Wiley Post, Harold Gatty, James Doolittle & Eddie Rickenbacker (WWI Ace), an Interesting & most unusual offering. apparently gathered at the 1929 National Air Races In Cleveland.....	E.X

UNITED STATES

1084	✉	Unrecorded Flight , 1911, Cover franked with Horiz. Pair No. 374, tied by New York N.Y. Oct 5 1911 pmk., Addressed "Via Aeroplane" Chicago Ill., Red Return to writer marking (Detroit Mich), Interesting & Unusual	—
1085	✉	Garden City - Mineola, New York , Sept. 23 - Oct. 1. 1911, vert. pair No. 331 Tied by Aeroplane Station No. 1 Garden City Estates, N.Y. Oct. 1, 1911 (numeral "1" inverted) pmk. on cover to Detroit, Supplementary "Aerial Special Despatch" Cachet at L., minor toning, o/w Fine (AAMC 3c)	65.00
1086	✉	Los Angeles, California, Dominguez Field Aviation Meet , Jan. 20-28, 1912, 1c Green tied by Los Angeles Cal. Aviation Station Jan. 28, 1912 pmk. (Ty 1) on Picture Post Card to Pennsylvania, Appropriate Purple four line pmk., F-VF (AAMC 14a)	30.00
1087	✉	U.S. Govt. Flight , 1920-24, one cover, one Postal Card, each with Appropriate Special Cancels, F-VF (AAMC 131, 167)	E.VI
1088	✉	New Orleans - Pilottown La. , April 9 1923, New Orleans pmk on 2c Entire to Canal Zone, Appropriate Purple "Via Hydroplane Mail-First Trip" Cachet, F-VF	E.V
1089	✉	6c Orange (C1) . Five, each tied on four covers, one each Dec. 17 & 18 1918 pmks., one with Rosessler cachet, also one illegible Dec. 1918 pmk., o/w Fine Lot	160.00 +
1090	✉	6c Orange, 16c Green (C1, C2) . Five Covers, one Post Card, four No. C1, each Tied by Dec 1918 pmks., couple covers with small faults, o/w F-VF Lot	260.00

1091	✉	6c-24c 1918 Air Post (C1-C3). Blocks , Each tied on separete Reg. cover by "Manlius N.Y. May 19 1938" pmk., 6c L. Arrow Block, Purple "National Air Mail Week May 25-21, 1938" Cachets, F-VF Set	(Photo Ex) 520.00 +
------	---	---	----------------------------

1092	✉	6c-24c 1918-23 Air Post (C1-C4) . Tied by Miami Fla. Jan. 11, 1930 pmk. on First Flight to Uruguay, Purple Boxed F.A.M. #9 Cachet, V.F (Photo)	152.50 +
1093	✉	16c Green (C2) . Tied by New York July 15 1918, Duplex pmk on First Flight Cover , couple cover toning spots at edges, o/w Fine (Photo)	550.00

1094	⊗	16c Green (C2). On cover tied by Double oval pmk., Purple New York, N.Y., "Air Mail Service Wash. N.Y. Phila. Washington Jul. 15 1918" First Flight Duplex pmk., without flap, Fine (Photo)	550.00
1095	⊗	16c Green (C2). Tied by "Air Mail Service Wash. N.Y. Phila. Phila. Jul. 15. 1918" Duplex pmk. on First Flight cover, slight cover toning, o/w Fine (Photo)	550.00
1096	⊗	16c Green (C2). Tied by partly illegible "Air Mail Service Wash. N.Y. Phila., New York Jul. 15. 1918" Duplex pmk. on large size cover, Fine	550.00
1097	⊗	24c Carmine Rose & Blue (C3), Tied by "Air Mail Service Wash. N.Y. Phila. Washington May 15 1918 First Trip" Duplex pmk. on First Flight cover, Fine (Photo)	450.00
1098	⊗	24c Carmine Rose & Blue (C3). Tied by "Air Mail Service Wash. N.Y. Phila. Phila. May 15 1918 First Trip" Duplex pmk. on First Flight cover, slight soiling, tiny cover tear, o/w Fine (Photo)	450.00
1099	⊗	8c-24c 1918-23 Air Post (C3, C4 three, C5). Each tied on separate Cover, couple cacheted, incl. CAM & FAM Flights, additional U.S. franking, Virtually All F-VF.....	152.50 +
1100	⊗	8c-24c 1923 Air Post (C4-C6). Each tied on separate cover by Appropriate Aug. 1923 Washington, D.C. First Day Cancel , first two stamps with slight toning, o/w F-VF Set (Photo)	2,350.00
1101	⊗	8c-24c 1923 Air Post (C4-C6). Each tied by various pmks. on separate covers, 16c with Night Flight Air Mail Marking., F-VF Set.....	110.00
1102	⊗	8c-24c 1923 Air Post (C4-C6). Fifteen Covers (eleven, three & one respectively), each tied by various pmks., some covers with various additional frankings, Quality mixed, Generally F-VF.....	E.IX
1103	⊗	16c Dark Blue, 24c Carmine (C5, C6). Each tied on separate Card or Cover by Lakehurst N.J. Oct. 15 1934 pmk., 16c used on Official Zeppelin, each with three line purple cachet commemorating Arrival of Dirigible ZR3 America, each stamp also canceled "Naval Air Station Lakehurst N.J.", slight toning on stamps, o/w Fine	85.00
1104	⊗	10c-20c Maps (C7-C9). Each tied on separate cover by First Day pmks., 10c (Dearborn Mich Feb 13), 15c & 20c (Washington D.C.), 10c natural s.e. at T., F-VF Set	280.00
1105	⊗	10c Lindbergh (C10). Three, each tied by June 18 1927 St. Louis, Washington D.C. or Detroit First Day pmks. on separate covers (Two with Diff. Cachet), F-VF Lot	115.00
1106	⊗	10c Lindbergh (C10). Vert. Bisect tied by Bakersfield, Calif Aug. 1 1928 pmk. on first Day of 5c Rate cover to San Francisco, Calif, Purple Seattle to Los Angeles Airplane Cachet at L., F-VF & unusual	E.IV
1107	⊗	10c Lindbergh Booklet Pane (C10a). Tied by Miami, Fla. May 14 (1929) pmk. on First Flight Canal Zone-Chile cover to Ecuador, additional franking Two No. 650, Appropriate Cachet, F-VF.....	60.00 +
1108	⊗	5c-50c 1927-39 Air Post (C10-C12, C17, C20-C22, C24). Each tied on separate cover by appropriate First Day pmk. (Some Cacheted), incl. No. C20 (two, Washington & San Francisco pmks.), Fresh & F-VF Lot	211.00
1109	⊗	65c Graf Zeppelin (C13). Tied by Washington D.C. Apr 19 1930 First Day pmk. on cover, typewritten address erased & cover folded vert., not affecting stamp or pmk., o/w VF (Photo)	1,800.00
1110	⊗	\$1.30 Graf Zeppelin (C14). Tied by Double Oval cancel on Reg. cover to New York, April 19 1930 Washington D.C. First Day pmks. on back, Fine (Photo)	2,500.00
1111	⊗	\$2.60 Graf Zeppelin (C15). Fresh, tied by Washington D.C. April 19. 1930 First Day pmk. on cover; usual Zeppelin cachets, VF (Photo)	2,500.00

1112	⊗	5c Violet (C16). Tied by Washington D.C. Aug. 19, 1931 First Day pmk. on cover, small toning spot on cover, o/w VF (Photo)	250.00
1113	⊗	50c Chicago Zeppelin (C18). Tied by "Chicago Ill. Oct. 7, 1933 First Day pmk. on cacheted cover, VF (Photo)	240.00
1114	⊗	50c Chicago Zeppelin (C18). Two, tied by "New York, N.Y. Oct. 2 1933" First Day pmk. on UC7 Entire to Miami, Fla., Purple & Red Cachets, Fine (Photo)	350.00 +
1115	⊗	50c Chicago Zeppelin (C18). B. Pl. No. Single, on Cover tied by Washington D.C. Oct. 5 1933 First Day pmk., tiny toned speck on stamp, o/w VF ...	250.00
1116	⊗	50c Chicago Zeppelin (C18). Tied by Miami Oct. 23, 1933 pmk. on Cacheted cover, minor cover toning o/w VF.....	125.00 +
1117	⊗	6c Carmine, "R.F." Ovpt. Ty. a (CM1). Tied by "Poste Navale 10-7 44" pmk. on cover to U.S., "Worcester Mass. Jul. 21, 1944" backstamps, light filing fold, VF	125.00
1118	⊗	6c Carmine, "R.F." Ovpt., Ty. d (CM4). Tied by "Poste Navale 5-4 44" pmks. on cover to U.S., VF (Photo)	225.00
1119	⊗	6c Carmine, "R.F." Ovpt. Ty. e (CM5). Tied by "Poste Navale 2-1 45" pmks. on cover to U.S., double circle "Marine Nationale Service a la Mer" handstamp, censor oval markings, VF (Photo)	300.00
1120	⊗	6c Carmine, "R.F." Ovpt. Ty. f (CM6). Tied by R.F. marking & "Poste Navale 12 11 44" pmk. on cover to U.S. Marine Francaise" & censor handstamps, VF	175.00
1121	⊗	6c Carmine, Booklet Pane Single, "R.F." Ovpt. Ty f (CM6). Tied by R.F. marking & "Poste Navale 29 12 45" pmk. on cover to U.S., "Detachment Administratif" Purple Double Circle & censor marking, VF .	175.00
1122	⊗	6c Carmine, "R.F." Ovpt. Ty. f (CM6). Tied by R.F. marking & Porte Navale 22 11 44" pmk. on cover to "Poste-avions Bearn, poste Navale", VF.....	175.00

- 1123 ⊗ **Balance of Aerophilately Collection,** Several Thousand Covers, Autographs, Related Collateral, etc. in 18 Volumes & Sorted in Envelopes, Covers Virtually All Areas of Flight From the "Early Days" to Present Day Space Travel, incl. Many Record Holders, Famous Aviators & Astronauts Autographs, U.S. & Foreign First Flight covers, Stationery & other categories too numerous to mention, An Absolutely Fascinating collection, Almost Impossible to Duplicate & Well Worth Careful Examination

E.XVI

LINDBERGHIANA

- 1124 ⊗ **Lindberghiana,** 1928-30, 17 Covers, frankings incl. U.S., Mexico & Haiti, incl. special Haiti Lindbergh Airplane Cachet cancel, many covers with Linbergh Related or Lindbergh Commemorative Cachets, F-VF Lot..... **E.IX**
- 1125 ⊗ **Lindberghiana,** 1926-37, Nineteen Covers, Commemorating or relating to Lindbergh, incl. couple addressed to C.A. Lindbergh, Virtually all with Cachet, F-VF Lot **E.VII**
- 1126 ⊗ **Lindberghiana,** 1927-33, Fourteen Souv. covers relating to C.A. Lindbergh incl. "Baker Lake to Aklavir" cover, also incl. seven Picture Post Cards relating to Lindbergh (mostly unused 1927-33 Vintage) & 2 "Modern Day" Picture Post Cards, F-VF Lot..... **E.XI**
- 1127 ⊗ **Lindberghiana,** 1928-29, Thirteen Covers, various frankings incl. U.S., Central & South America, incl. couple covers flown by C.A. Lindbergh, most with Appropriate Cachet & First Day covers of Panama No. 257 & Cuba No. C2., Three Haiti Covers (Port Au Prince Pmks.) with special Lindbergh Plane Cachet cancel (two stamps minor fault), F-VF Lot **E.VIII**

CRASH COVERS

1128	✉	Crash Covers, 1928-54, Four Diff. Covers, incl. Canal Zone, U.S. & Australia, Interesting & useful Lot, F-VF	E.V
1129	✉	Crash Covers, 1930-51, Eight Cards & Covers, most with Cachet or official Post Office Notification of Crash, minor Duplication, various frankings & pmks, countries incl. U.S. & Netherlands, Interesting Lot	E.VII
1130	✉	Crash Covers, 1920 & 1930, Two, "Pemberville Ohio Sept. 14 1920" & "Cedar City Utah Jan. 10, 1930", usual franking & Appropriate pmks. & cachets indicating Plane Crash, latter cover recovered from crash after six months, F-VF Lot (AAMC 20.2, 30.2)	E.VI
1131	✉	U.S & Foreign Air Crash Covers, 1926-55, 18 Covers, various frankings, some with stamps missing due to Crash, many with appropriate cachet indicating crash, Also 1962 Railroad Mail Car fire on 12/20/62 at Fredericksburg, Va., Scarce Lot	E.XI

AVIATION PICTURE POST CARDS

1132	✉	Five Picture Post Cards of the Wright Brothers (Four Used), 1c & 2c frankings & pmk. incl. R.P.O., Cards all multicolor Designs incl. Kitty Hawk, F-VF Lot	E.VII
1133	✉	Circa 1910, Seven Diff. Multicolor Illustrated Cards, depicting early aircraft, some quite fanciful, one used, F-VF	E.VI
1134	✉	Jan., 1910, Nine, Los Angeles Aviation Meet Post Cards, 3 used, generally F-VF Lot	E.VII
1135	✉	Set of Ten Unused Picture Post Cards of Aircraft at U.S. Aero Station, Bay Shore, L.I., N.Y., with original wrapper, wrapper brittle & worn, cards VF	E.VII
1136	✉	Circa 1910, Eleven Post Cards Showing Glenn Curtiss and His Airplanes, six unused, two in color, remainder photographic cards, nearly all VF	E.VII
1137	✉	Set of 12 Unused Picture Post Cards Intact in Booklet Entitled "Greetings from Langley Field, Hampton, Va.", VF	E.VI
1138	✉	1910, 14 Picture Post Cards, Brockton Fair, Mass., published by Aram, Gadshall & Glasier, 11-unused, nearly all VF	E.VII
1139	✉	15 Picture Post Cards, mostly Wright Brothers or their Airplane, Four used, few multicolor, F-VF	E.VIII
1140	✉	16 Picture Post Cards, Each with Wright Brothers or "Kitty Hawk", few cards used, F-VF	E.VIII
1141	✉	31 Mixed Post Cards, many multicolor, mostly from 1930's & 1940's, each shows various Airplanes, Pilots or Pilot related subjects, virtually All Diff., F-VF	E.VI
1142	✉	1911, Chicago International Aviation Meet, 32 picture post cards (eight used), F-VF	E.X
1143	✉	37 Picture Post Cards, mostly unused, many multicolor, incl. WWI, Kelly Fields, Texas, Military Planes, Good Assortment of Diff. Airplanes, F-VF	E.VIII
1144	✉	1910-20, 38 Picture Post Cards (14 used), from widely diverse areas, nearly all VF	E.IX

SOUVENIR HISTORIC FLIGHTS

1145	✉	Sir Alan Cobham "Peri" - COLUMBIA DISTANCE FLIGHT, NEW YORK - WASHINGTON, Dec 2, 1926, Four Covers, Each with cachet, Cpl. Set of all Four towns, each cover initiated by Cobham, F-VF Set (AAMC 567,567 a-c)	E.IV
------	---	--	-------------

- 1146 ☒ **South American Flight, J.A. Doolittle**, February-May, 1928, Five Covers, Cpl Set of one from each country visited, Appropriate Cachets, frankings & pmks., F-VF (AAMC 580, 580 a-d) **E.V**
- 1147 ☒ **South America Flight, J.A. Doolittle**, February-May, 1928, Five Covers, Cpl. Set of one from each country, Appropriate Cachets, frankings & pmks., F-VF (AAMC 580, 580 a-d) **E.V**
- 1148 ☒ **U.S. Army Plane Flight, Washington to Alaska**, July 19- August 20, 1934, Two Covers, Appropriate inscriptions & pmks., Autographed by Pilot. (AAMC 684 #1, #2) **E.V**
- 1149 ☒ **First Official Lustig Train Mail Flight**, August 2, 1934, three Covers, Diff. pmks. & frankings, Appropriate Cachets, Autographed by Pilot, F-VF (AAMC 687, 687a, 687b) **E.VI**
- 1150 ☒ **U.S. Souvenir Historical Flights**, 1922-58, 29 unlisted covers, most with Appropriate Cachet, incl. Earle Ovington Autographs, Also incl. 7 photographs of 1909-11 Era Air Craft miscellany, Interesting, Virtually All VF .. **E.VIII**
- 1151 ☒ **U.S. Souvenir Historical Flights**, 1925, 32 covers, incl. AAMC Nos. betw. 556-765, Virtually All cacheted & many signed by Pilot, variety of franking & pmks., Virtually All F-VF **E.X**
- 1152 ☒ **U.S. Souvenir Historical Flights**, 1928-63, 19 Covers, Mostly All with Appropriate Cachet, Each signed by famous Pilots, incl. covers carried or first test flights of Steam Plane from Oakland, Unusual Lot, F-VF **E.IX**
- 1153 ☒ **U.S. Souvenir Historical Flights**, 1943, Four Sets of Four Covers (16 covers), carried by TACA Airways from Costa Rica, Nicaragua, Salvador, & Honduras, VF (AAMC 727) **E.IV**

OTHER U.S. AIR POST LOTS

- 1154 ☒ **Air Post Covers**, 1920's-40's, Collection of 89 Items, incl. First Flights, First Days, Commemorative, Zeppelins, FAM to Canal Zone with U.S., Peruvian & SCADTA Frankings, Trans-Oceanic, Catapult, etc., F-VF, Interesting **E.X**
- 1155 ☒ **Airship Akron**, 1929-34, Ten Diff. Cacheted Covers, incl. Memorial Covers, Training Flight, Christening & Ring Laying, various frankings (better than usual frankings) & pmks., F-VF **E.V**

- | | | |
|--------|---|---------------|
| 1156 ☒ | Airships Akron & Macon , 1925-35, Specialized Collection of Approx. 250 Diff. Cacheted Covers, incl. Flights, Macon Crash & Rescue Commemoration, Many with Ship Cancels, Better Frankings, also couple Rockets, etc., F-VF Collection | E.XIII |
|--------|---|---------------|

- 1157 ☒ **Airship "LOS ANGELES"**, Ten Covers, each carried by the "Los Angeles" on Flights to Bermuda & Puerto Rico, various pmks. & frankings incl. No. 616, also incl. additional cover franked with Bermuda stamp carried back to New Jersey, Mixed Quality, Generally F-VF **E.VII**
- 1158 ☒ **Airship Macon**, 1933-35, Fifteen Covers, Virtually All Cacheted, various Souv. covers, Appropriate pmks. & various frankings, F-VF **E.VI**
- 1159 ☒ **Airships**, 1925-61, 35 Covers Flown Aboard various U.S. Airships, each with Appropriate pmks or Cachets, various frankings, majority flown etw. 1925-35, Also 11 glossy Photos of Knabenshue Airships, F-VF Lot **E.X**
- 1160 ☒ **American Samoa**, 1931 & 1967, two First Flight Covers, various U.S. frankings, one with Cachet & Pilot Autograph, Also 1939 Puerto Rico Cover, U.S. franking & Aerovia's Nacionales Puerto Rico Private Stamp (tied on Cover), F-VF Lot **E.VI**
- 1161 ☒ **Atomic Bomb Test #1, Army Air Force B-29 "Daves Dream"**, July 1, 1946, Unposted Cover carried on "Able Day Mission" from Kwajalein to Bikini Lagoon, Autographed by All members of the crew, VF & Unusual .. **E.VII**

1162	✉	CAM, Jets & Helicopter Flights , 1927-53, 69 Covers & Misc., various frankings, pmks. & Cachets, strength is in helicopter Flight Covers, An Interesting group, Virtually All VF	E.VIII
1163	✉	Contract Air Mail Route No. 2 , 1926-28, 61 covers flown on mail Route (56 covers flown by C.A. Lindbergh), various frankings incl. Nos. C7 & C10, Cachet Types 2, 2a, 2c & 2d in various colors, Duplication, an Interesting Lot, F-VF	E.IX
1164	✉	FAM , 1927-38, Six Covers, various frankings & pmks., incl. Pt. Washington to Bermuda & Return Flight Covers (4/6/38) & Imperial Airways (AAMC F17), Couple covers Pilot Autographed, VF Lot.....	E.VII
1165	✉	FAM , 1927-41, 25 Covers, various frankings, pmks. & Cachets, incl. AAMC Nos. betw F1-1 & F7-2, Good variety of Flights, F-VF	E.VII
1166	✉	FAM, 19 - Calif. to New Zealand , 1940, 27 covers, Virtually All Cacheted, much better than usual U.S. & Foreign frankings, various pmks., incl. AAMC Nos. F19-1 to F19-9d, Cpl. Sets, VF	E.IX
1167	✉	Flight Covers , 1927-69, 28 Legal Size Covers Incl. Lindbergh Anniversary & Commemorative, Archbold Expedition, First Flights, First Woman Solo Pacific, & 11 Merrill-Lambie Covers many signed, VF & Interesting ..	E.IX
1168	✉	Flight Covers , Four, "Hindenburg", "Graf Zeppelin" & Airmail to "Col. Roscoe Turner, Also incl. two U.S. No. 65 Covers (one with corner card) & Canada No. 15, Most covers with small Fault, VG-VF	E.V
1169	✉	Govt. Flights , 1918-55, 14 Covers, Most Cacheted, various U.S. frankings & pmks., incl. AAMC 190a, 155 & 156, Virtually All F-VF	E.VIII
1170	✉	NYRBA , 1929-30, 12 First Flight Covers, Countries incl. Argentina, Brazil, St. Lucia & Haiti, incl. AAMC NY - 1,2,6,8-10, 16-18 & 22 D, Many with Cachet & couple Autographed by Pilot., Useful & VF	E.VIII
1171	✉	NYRBA , 1930, 17 covers, variety of frankings & pmks., most with "NYRBA" Cachet, Interesting , F-VF	E.VII
1172	✉	Early Women Aviators , 15 Picture Post Cards (three used), incl. first woman Pilot Mme. Peltier, Amy Johnson & Ruth Law, incl. both U.S. & Foreign Women Aviators F-VF	E.VII
1173	✉	Women Aviators , 1917-70's, Over 250 covers & cards, nearly all pre-1950, many signed, incl. first flights, special events, etc., Some FDC, also incl. notebook of biographical data on many of the aviatrixes, F-VF	E.XIV

TRANS-OCEANIC RECORD FLIGHTS

1174	✉	Round the World Flight , Mears & Collier June 28 - July 22, 1928, 1c U.S. Postal Card, New York pmk., Additional China franking & pmk., U.S. stamp Missing on back, Appropriate Mears Cachet, Fine (AAMC 1077)	50.00
1175	✉	Do-X Flight, Germany to the United States Via South America , Nov. 4, 1940, franked with Germany No. C34 (two, one minor fault) tied by Friedrichshafen pmk., Appropriate Diamond & Red Boxed Cachets, Circular "Dornier Flugschiff. DOX 30 Jan 31", pmk., used in connection with experimental survey Flight to the Canary Islands, Fine(Photo)	150.00
1176	✉	First Non-Stop Flight, New York to Haiti Return Flight , June 10, 1933, U.S. franking tied by New York pmks., Also franked with Essay of Special Stamp for Flight tied by Port-Au-Prince July 6, 1933 pmk., Owner states "only copy known on cover", Autographed by Pilot Boyd, Appropriate cachet, carried Abroad "Columbia", VF (AAMC 1178a.)	40.00
1177	✉	First Non-Stop Flight, New York to Haiti and Return , June 10, 1933, U.S. & Haiti frankings tied by appropriate pmks, Six Line Cachet, VF (AAMC 1178, 1178a)	40.00+

1178	✉	Balbo Squadron Flight, Italy to Century of Progress, Chicago, June 14, 1933, Shediak N.B. Jul 14 33 duplex pmks. tie Canada frankings incl. Nos. 176 (two) on 2c surcharged large entire (making up the \$1.45 rate), small cover edge faults, o/w Fine (AAMC 1179d)(Photo)	400.00
1179	✉	Attempted Ocean Flight, New York to Lithuania, July 15, 1933, U.S. franking tied by Brooklyn pmk., Appropriate Purple cachet, Plane crashed in Germany never having made the final destination; Both Pilots were killed, cover Autographed by both pilots, F-VF (AAMC 1182)	75.00
1180	✉	Distance Record Flight, New York to Syria, August 5, 1933, U.S. & Syria franking tied by appropriate pmks. on Wittnauer Watch Co. Corner Card cover, minor gum toning, o/w F-VF (According to AAMC only 25 covers flown) (AAMC 1186)	100.00
1181	✉	Attempted Flight, Rome to Argentina, Lombardi and Mazzotti, Jan. 29, 1934, Italy Nos. 303, C52 & C53 tied by Rome pmks. on certified Cover, Appropriate pmks. & cachets, Plane crashed in Brazil, VF (AAMC 1201)(Photo)	150.00
1182	✉	Inaugural German Air Service Flight to South America Via Bathurst, Gambia & Return, February 2, 1934, franked by Germany Nos. C31 & C43, tied by Berlin pmks., Appropriate circular Red cachet, Autograph signature of Captain H. Wieting (According to AAMC only two known), VF & Scarce (AAMC 1202)(Photo)	281.00
1183	✉	Attempted Non-Stop Flight, New York to Warsaw, Poland, June 27, 1934, U.S. & Poland frankings tied by Appropriate pmks. on Flight Cover, Cachet, Autographed by Both Pilots, VF (AAMC 1211)	40.00
1184	✉	Attempted Non-Stop Flight, New York to Warsaw, Poland, June 27, 1934, U.S. & Poland frankings tied by Appropriate pmks., Cachet, Autographed by Both Pilots, VF (AAMC 1211)	40.00
1185	✉	MacRobertson Air Race, England to Australia, October 20, 1934, Great Britain & Australia Frankings & pmks. on cover carried by Turner & Pangborn & Autographed by Roscoe Turner, VF (AAMC 1217b)	E.IV
1186	✉	Attempted Flight, New York-Lisbon Via Brazil, Aug. 26, 1936, Appropriate U.S. frankings & pmk., Lisbon ovpt. franchise stamp & Octagon "Costa Trans-Atlantic Flight" pmk., Cachets, Joseph Costa Autograph, slight overall toning, o/w F-VF (AAMC 1263)	—
1187	✉	Soviet Plane Rescue Flight, March 18, 1938, Cpl. Set of Soviet North Pole Stamps No. 625-628 tied by Moscow pmks. on color cacheted Reg. Cover to New York, VF (AAMC 1304)	75.00
1188	✉	Experimental Italian Survey Ocean Flight, Italy to Brazil, December 21, 1939, Two Covers, Swiss & Italian Frankings (Swiss Cover minor faults), o/w Fine Lot, Unpriced (AAMC 1333).....	—
1189	✉	First Swedish Trans-Atlantic Flight, June 27, 1945, 14 Cards & Covers, various frankings & Special pmk., each with Appropriate Special Cachet showing map of the Route, many with U.S. Censorship marking, F-VF (AAMC 1360)	70.00
1190	✉	Non-Stop Flight of U.S. Army B-29 "Pascusan Dreamboat" Hawaii-Egypt, Oct. 4, 1946, Washington D.C. Dec 18, 1946 pmk. on No. UX27 Postal Card, Appropriate Typewritten Cachet, Autographed by Col. Irvine; minor creases, o/w VF (AAMC 1379)	50.00
1191	✉	Trans-Oceanic Record Flights, 1934, Four Cards & Covers, various frankings & pmks., most with Appropriate Cachet, incl. AAMC 1106, 1175 & 1217a, Also incl. "Questionable" Roessler Cover (1919) London to India, F-VF	60.00
1192	✉	Trans-Ocean, 1928-50, Thirty Seven Covers, various U.S. & Foreign Frankings & pmks., Most with cachet, better items incl 3 DO-X, Von Grunau, Coste & Belloute autographed covers, AAMC Nos. 1139, 1191, 1389 & 1405, also incl. 5 small photos of Airplanes, F-VF	E.XII

GENERAL FOREIGN AIR POST

(BALLOONS, DIRIGIBLES, FIXED WING, STAMPS)

1193	✉	AFRICA , 1927-56, 23 Flight Covers from Eight Countries incl. Eight from Egypt (5 franked with No C1) & 2 Liberia (Nos. C22, C35), Many with Cachet, various pmks. & frankings, F-VF	E.X
1194	✉	ARGENTINA , Demonstration Flight for Military Aviation , September 1912, 5c Green Semi - official Air stamp tied on two covers & one Card with various frankings & pmks., Also incl. four on separate uncanceled cards & Block of Six tied on piece, Generally F-VF (AAMC3)	E.X
1195	✉	———, 1928-56, Nine Flight Covers & Cards, various frankings & pmks., some with cachet, better items incl two 1931 Panagra Covers & 1957 Air Mail Special Delivery Cover, F-VF Lot	E.VII
1196	✉	ASIA , 1924-64, 23 Covers from 12 Countries, Various frankings & cancels, varied Lot, F-VF	E.X
1197	✉	AUSTRALIA , Flight Covers , 1931-38, Six Flight Covers, variety of frankings & pmks. incl. two Papua & New Guinea Covers, VF Lot	E.VII
1198	✉	———, Flight Covers , 1931-75, 20 Covers, Virtually all with Appropriate Cachet, slight Duplication of Flights, various frankings & pmks., few Autographed by Pilot, F-VF Lot	E.VIII
1199	✉	AUSTRIA , 1918-70, 28 Covers & Cards, incl. various frankings & pmks., incl. Muller 143 & 227 & AAMC 10a & 12, Interesting Group, F-VF ..	E.IX
1200	✉	BELGIUM , 1930-53, Six Cards & Cover, various frankings & pmks. (incl. Antwerp Philatelic Exhibition), incl. Muller 138, VF Lot	E.VII
1201	✉	BRAZIL , 1929-76, 26 Flight Covers, various frankings & pmks., incl. 3 Condor & 12 VARIG Covers, Interesting & F-VF Lot	E.IX
1202	✉	BRITISH AFRICA , 1931-38, 16 Covers, Countries incl. Nigeria, Northern Rhodesia, Nyasaland & Sudan, incl. First Flights & First Day pmks., many with Cachet. VF Lot	E.VIII
1203	✉	BRITISH ASIA , 1923-37, 23 Covers from Iraq, Singapore & Hong Kong, various frankings & pmks., minor Duplication, F-VF Lot	E.X
1204	✉	BRITISH COMMONWEALTH , Balloon Flights, 1957-72, 12 Post Cards, Most Cacheted, Diff. Flights, many Autographed incl. Nini Boesman, Tom Sage, John Emery & John Cameron, frankings incl. Great Britain, Australia & New Zealand, VF	E.VI
1205	✉	BULGARIA , 1927-28, Four Covers, various frankings & pmks., incl. Three Pioneer flights & AAMC 3, Attractive Lot, F-VF	E.VII

CANADA

1206	✉	1924-54, Six Covers, incl. Cherry Red No. CS58 (Two Covers), Two Covers salvaged from Prestwick 1954 Aircraft crash & unused Cover of 1927 Windsor To Windsor Trans-Ocean Flight, F-VF Lot	E.VII
1207	✉	Govt. Flights , 1925-75, also incl. Laurentide Airways promotional blotter, 56 Covers & 1 card Mostly Diff. incl. 1925 Victoria to Seattle, early Air Stage, Von Gronau & Edmonton Post Flights, some with cachets, few with Autograph of Pilot, F-VF Lot	E.IX
1208	✉	Toronto-Red Lake Flight 1926 , Cover with Five Line Blue Green Boxed Cachet, Toronto Mar 20, 1926 pmk., Autographed by Pilot Roy Maxwell, VF	E.VI
1209	✉	Toronto-Red Lake Flight, 1926 , Cover with Five line Blue Green Cachet, Toronto Mar 20, 1926 pmk. VF	E.V
1210	✉	Toronto-Red Lake Flight, 1926 , Cover with Five line boxed Cachet, Toronto Mar 23 1926 pmk., Autograph by Pilot Roy Maxwell, VF	E.V

1211	✉	Toronto-Red Lake Flight 1926 , Cover with Five line Boxed Cachet, Toronto Mar 23 1926 pmk., Autograph by Pilot Roy Maxwell, VF	E.V
1212	✉	Govt. Flights , 1927-29, Four Covers, incl. Nos. 192-194 on First Day Cover, Aklavik to Ft. McMurray First Flight Cover (Nos. 155, C1 & E2 franking) with Attached Special Delivery Wrapper & No. 145 Tied on Dunlop Tire Advertising cover card (Air Flight abandoned, "Cover Returned" marking) F-VF Lot	E.VII
1213	✉	Trans-Canada , Sept. 1928, Ottawa To Vancouver Flight Ottawa Sep 2 1928 pmk., Special Purple Cachet, F-VF	E.IV
1214	✉	Govt. Flight Air Stage Service , 1928, Middle Sackville To Charlottetown & Charlottetown To Grindstone Flights, (10 & 15 of each known respectively), Charlottetown & Middle Sackville pmks., VF	E.VII
1215	✉	Fort Simpson-Winnipeg Flight, 1929 , Reg. Cover, opened To show both sides, additional franking on back, Hudson Bay Co. Corner Card & Colored Flag, cover bit irregular at R. from opening, o/w Fine	E.IV
1216	✉	Italian Good Will Tour , 1933, Canada No. 172 tied by "Montreal Canada Jul 14 33" Duplex pmk., Diamond shape "Italian Good Will Tour. Fairchild Air Harbor Maple Leaf" International Air Mail Society Cachet, VF	E.VII
1217	✉	Balloon Mail , 1954-73, 27 Flown Cards & Covers, each with Appropriate Cachets, incl. Canada, Germany or U.S. frankings, many Autographed by Pilot, some duplication, VF Lot	E.VII

CANADIAN AIRPOST SEMI-OFFICIALS

(ALL COVERS BEAR ADDITIONAL CANADIAN FRANKING UNLESS OTHERWISE NOTED)
CATALOG NUMBERS AND VALUES ARE FROM THE 1978 SISSONS STANDARD CATALOG

1218	✉	25c Laurentide (CS7) . Tied by Large Purple Laurentide First Winter Flight 1924 oval cachet on cover, Additionally franked by Canada No. 138 (cat \$27.50), F-VF	60.00
1219	✉	25c Laurentide (CS8) . Tide by Rouyn Lake 10.28.24 pmk. on cover, Autograph signature of Pilot Caldwell, VF	60.00
1220	✉	25c Laurentide (CS8) . Tied by Large Rectangular Blue Green Transcanada Flight 1925. Vancouver-Montreal cachet on cover; additional franking removed, VF	60.00
1221	✉	25c Laurentide (CS8) . Tied by Large Purple Laurentide First Winter Flight 1924 Cachet on Cover; F-VF	60.00

1222	✉	\$1.00 Estevan-Winnepeg (CS9) . Tied by Purple "Via Aeroplane Oct. 1st 1924 Estevan, Sask." oval pmk. on cover, Appropriate Cachet, VF	750.00
1223	✉	\$1.00 Estevan-Winnepeg (CS9) . Tide by Purple "Via Aeroplane Oct. 1st 1924 Estevan, Sask." oval pmk. on cover, Appropriate Cachet, VF	750.00
1224	✉	\$1.00 Estevan-Winnepeg (CS9) . Tied by Purple "Via Aeroplane Oct. 1st 1924 Estevan, Sask." oval pmk. on cover, Appropriate Cachet, VF	750.00
1225	✉	\$1.00 Estevan-Winnepeg (CS9) . Tied by Purple "Via Aeroplane Oct 1st. 1924 Estevan, Sask." oval pmk. on cover, VF	750.00

1226	✉	25c Northern Air Service (CS10) . Tied by Rodyn Lake Sept. 2, 1925 pmk., on Cover, Additional franking with Canada No. 138 (cat. \$27.50), VF	40.00 +
1227	✉	25c Northern Air Service (CS10) . Tied by Haileybury pmk. on Cover, additional franking with Canada No. 110 Bisect , cover Autographed by Pilot, Unusual & F-VF	40.00 +

1228	✉	25c Jack V. Elliot (CS11 var). Four, Diff. Vars. incl. Rosette, Dash, Dot & inverted Maple Leaf, each tied on separate cover, Kenora Red Lake oval Cachet, F-VF	100.00 +
1229	✉	25c Jack V. Elliot (CS11 var.). Four, incl. dot, dash, rosette & inverted leaf vars., each tied on separate cover by Blue "Kenora Red Lake" oval pmk., Three line Boxed First Flight Cachet, F-VF	100.00 +
1230	✉	25c Jack V. Elliot (CS11 var.). Four, incl. dot, dash, Rosette & inverted leaf vars., each tied on separate cover by Blue "Kenora Red Lake" oval pmk., F-VF.....	100.00 +
1231	✉	25c Jack V. Elliot (CS11 var). Four, incl. dot, dash, Rosette & inverted leaf vars., each tied on separate cover by Blue "Kenora Red Lake" oval pmk., F-VF.....	100.00 +
1232	✉	25c Jack V. Elliot (CS11 var). Four, incl. dot, dash, Rosette & inverted leaf vars., each tied on separate cover by Blue "Kenora Red Lake" oval pmk., F-VF.....	100.00 +
1233	✉	25c Fairchild Air Transport (CS16). Four, each on separate cover, Autographed by Pilot, VF	80.00
1234	✉	25c Fairchild, Yukon Airway. (CS16, CS49). Each tied on separate cover, various Canadian frankings, each Autographed by Pilot, former cover stamps Tiny faults, o/w Scarce & F-VF.....	60.00
1235	✉	25c Patricia Airways (CS18). Tied on cover, Route Map on Back of Cover, Interesting & VF.....	E.V
1236	✉	50c Patricia Airways (CS23). Tied by Woman Lake, Sioux Lookout & Blue Sioux Lookout Maple Leaf cancels on cover, VF	75.00
1237	✉	50c Patricia Airways (CS23). Tied by Woman Lake, Sioux City & Blue Maple Leaf cancels on cover, VF	75.00
1238	✉	50c Patricia Airways (CS23). Tied by Birch Lake, Sioux Lookout & Blue Maple Leaf cancels on cover, VF	75.00
1239	✉	50c Patricia Airways (CS23). Tied by Birch Lake, Sioux Lookout & Blue Maple Leaf cancels on cover, VF	75.00
1240	✉	50c Patricia Airways (CS23). Tied by "Woman Lake Aug 2 1926" pmk. & Blue "Sioux Lookout Maple Leaf" cancels on cover, VF	75.00
1241	✉	50c Patricia Airways (CS23). Tied by "Birch Lake Aug 2 1926" & Blue "Sioux Lookout Maple Leaf" on cover, VF	75.00
1242	✉	10c on 25c Patricia Airways Ovpt. & Surcharge (CS43 var.). Red ovpt. Black Surcharge (surcharge inverted), tied by Patricia Airways & Exploration Aug 31 1927 Blue Green cachet on Surcharged Entire, VF.....	E.V
1243	✉	10c on 25c Patricia Airways Ovpt. & Surcharge (CS43 var.). Red Ovpt. Black Surcharge, tied by Sioux Lookout pmk. on surcharged Entire, VF.....	E.V
1244	✉	10c Western Canada Airways (CS46). Tied on Reg. Cover, Edmonton & Waterways pmks. opened to show both sides, Fine	E.VII
1245	✉	10c Western Canada Airways (CS46). 13, each on separate cover, All Diff. Legs of Flight, each with Appropriate Cachet, F-VF Lot	65.00 +
1246	✉	10c Western Canada Airways (CS46). 14, each on separate cover (some tied), each from a different Leg of the Flight & each with Red Airplane Cachet & Blue Octagon Western Canadian Airways Cachet, F-VF Lot	70.00 +
1247	✉	10c Western Canada Airways (CS46). 19, each on separate cover (many tied), each from a different Leg of The Flight & each with Red Airplane Cachet & Blue Octagon Western Canadian Airways Cachet, F-VF Lot & Difficult to Duplicate	95.00 +
1248	✉	10c Western Canada Airways (CS46). 26, each on separate cover (many tied), each from a different Leg of the Flight & each with Red Airplane Cachet & Blue Octagon Western Canadian Airways Cachet, F-VF Lot & Difficult to Duplicate	130.00 +
1249	✉	10c Western Canada Airways (CS46). 26, each on separate cover, many with cachet, Diff. Flights, Legs of Flight or origin, Interesting Lot & F-VF..	130.00 +
1250	✉	10c Western Canada Airways (CS46). 29, each on separate cover, March 19, 1927 Cachet, Red Lake or Rolling Portage pmks., F-VF	145.00

1251	✉	10c Western Canada Airways (CS46). 30, each on separate cover, Rolling Portage or Red Lake pmks., Appropriate May 19, 1927 cachet, F-VF ..	150.00
1252	✉	10c Western Canada Airways (CS47). Tied on Confederation Airmail cover Rolling Portage To. Red Lake, Purple Jubilee Airmail July 1, 1927 Maple Leaf cachet, VF	25.00 +
1253	✉	10c Western Canada Airways (CS47). Tied on Cover, Purple Maple leaf Jubilee Flight July 1 1927 Cachet, VF	E. VI
1254	✉	25c Yukon Airway (CS49). Tied by Whitehorse April 1928 pmk. On folded Newspaper "The Whitehorse Star" (April 13, 1928). Carried on first flight to Carross & Atlin Additional "Postage Paid" marking, Interesting & VF	40.00 +
1255	✉	25c Yukon Airway (CS49). On Folded Newspaper "The Whitehorse Star" (April 13, 1928), Carross pmk., Additional "Postage Paid" marking, Newspaper carried on first flight to Carross & Atlin, Interesting & VF ..	40.00 +
1256	✉	25c Yukon Airway (CS49). On Folded Newspaper "The Whitehorse Star" (April 13, 1928), Atlin pmk. Newspaper was carried on first flight to Carross & Atlin. Additional 'Postage Paid' marking, VF	40.00 +
1257	✉	25c Yukon Airway (CS49). Two, each tied on separate First Flight Cover, F-VF	80.00
1258	✉	25c Yukon Airway (CS49). Two, each on separate First Flight Cover, tied by Whitehorse or Atlin pmks., one Autographed by Pilot, VF	80.00
1259	✉	25c Yukon Airway (CS49). Three, each tied on separate First Flight Cover, VF	120.00
1260	✉	25c Yukon Airway (CS49). Three, each tied on separate cover by Diff. pmk., VF	120.00
1261	✉	25c Yukon Airway (CS49). Six, each tied on separate First Flight Cover, Diff. Legs of Flight, various frankings, VF	240.00 +
1262	✉	25c Yukon Airway (CS49). Six, each tied on separate First Flight Cover, Diff. Legs of Flight, various frankings, VF	240.00 +
1263	✉	25c Yukon Airway (CS49). Eight, each tied on separate First Flight Cover, Diff. Legs of Flight, VF	320.00 +
1264	✉	25c Yukon Airway (CS49). Nine, each tied on separate First Flight Cover, Diff. Legs of Flight, VF	360.00 +
1265	✉	25c Yukon Airway (CS49). Nine, each tied on separate First Flight Cover, Diff. Legs of Flight, various frankings, VF	360.00 +
1266	✉	Patricia Airways (CS50). Three, each tied on separate cover by Jackson Manion, Sioux Lookout & Red Lake March 1928 pmks., Purple. "First Aerial Mail" Maple Leaf Cachet, one Autographed by Pilot	75.00
1267	✉	British Columbia Airways (CS51). Two, each tied on separate cover, one with 'Not Paid for Air Mail' marking, also incl. First Flight Victoria - Vancouver cover (without Br. Columbia Airway Stamps), F-VF lot	120.00 +
1268	✉	25c Klondike Airways (CS53). Tied by Mayo Landing Jan 14 1929 pmk., Fine	60.00
1269	✉	10c Commercial Airways (CS54, CS56). Two, each on separate cover, incl. double row of horiz. perfs at B., Emergency Flight Edmonton to McLennan & one Autographed by Pilot, incl. Edmonton Exhibition cancel, F-VF	60.00 +
1270	✉	10c Commercial Airways (CS54, CS56 four, CS57). Each tied on separate First Flight cover, mostly Diff. cachets & Legs of Flight, VF	70.00 +
1271	✉	10c Commercial Airways (CS54 two, CS56 six, CS57 three). 11, each tied on separate First Flight Cover, Diff. Legs of the Flight, each with Appropriate Cachet, VF Lot	110.00 +
1272	✉	10c Commercial Airways (CS55). Tied on First Flight Cover, Purple Edmonton to Ft. McMurray 23 July 1930 Octagonal Cachet, VF	50.00 +
1273	✉	10c Commercial Airways (CS55). Tied on Edmonton to Ft. McHenry First Flight Cover, Purple Octagonal Cachet, VF	50.00
1274	✉	10c Cherry Red Airlines (CS58). Six, tied on four separate covers, Diff. Flights or Return flight, F-VF lot	60.00

1275	✉	10c Cherry Red Airline (CS58). Four, each on separate cover from Diff. Legs of Flight, VF	60.00
1276	✉	10c Cherry Red Airline (CS58). Five, each tied on separate cover from Diff. Legs of Feb 1930 Flight. VF	75.00
1277	✉	10c Cherry Red Airline (CS58). Six, each tied on separate covers from Diff. Legs of Dec 25 1929 Flight, one Autographed by Pilot, F-VF	90.00
1278	✉	10c Cherry Red Airline (CS58). Six, each tied on separate cover, mostly Diff. Legs of Flight, Dec 25 1929 pmks., three Autographed by Pilot, VF ..	90.00
1279	✉	10c Cherry Red Airlines (CS58). Nine, tied on Seven separate covers, Diff. Flights, Legs of Flight or Return Flights, F-VF lot	105.00 +
1280	✉	10c Cherry Red Airlines (CS58). Ten, tied on nine separate covers, mostly Diff. Flights or Legs of Flight, virtually all with Serif var., F-VF lot ...	135.00 +
1281	✉	10c Cherry Red Airline (CS58). 11, tied on Nine covers (Nine stamps with Serif var.), Eight Diff. Flights or Legs of Flight incl. Dec 25 1929 Flight, Virtually All F-VF	135.00 +
1282	✉	10c Cherry Red Airlines (CS58). 12, tied on ten Covers, Diff. Flights or Legs of Flights, F-VF	150.00
1283	✉	10c Cherry Red Airlines (CS58). 15, tied on thirteen Covers, Diff. Flights or Legs of Flight, F-VF	195.00
1284	✉	10c Cherry Red Airlines (CS58). 17, tied on thirteen separate covers (13 stamps with Serif var.), Diff. Flights or Legs of Flight, F-VF Lot	195.00 +
1285	✉	10c Cherry Red Airline (CS58). 19, on Seventeen covers, Diff. Flights or Legs of Flight, F-VF	275.00
1286	✉	10c Cherry Red Airline Ltd. (CS58). 43, covers incl. twelve with double frankings, considerable duplication, F-VF	645.00
1287	✉	10c Canadian Airways (CS59). Three, each on separate cover, Diff. pmks, two with Appropriate First Flight Cachet, VF	75.00
1288	✉	Air Post Semi-Officials 1925-30, Eight Diff., betw. CS10-CS56, Each on separate cover, better items incl. CS10, CS11 & CS49, also incl. Patricia Airways Promotional insert containing route map and fare schedule, F-VF lot	180.00 +
1289	✉	Air Post Semi-Officials 1925-30, 11 Diff. betw. Nos. CS10-CS56, each on separate cover, better Nos. incl. CS10, CS11 & CS49. F-VF lot	235.00 +
1290	✉	Air Post Semi-Officials 1925-30, 12 Diff. betw. Nos. CS10-CS57, each tied separate cover, few with Appropriate Cachet, better nos. incl. CS10, CS11, CS14, CS35 & CS49, some Autographed by Pilot, one with U.S. & Canada frankings, F-VF lot	285.00 +
1291	✉	Air Post Semi-Officials 1925-30, 12 Diff. betw. Nos. CS10-CS56, each tied on separate cover, better nos. incl. CS10, CS33 & CS49, some Autographed by Pilot, F-VF lot	275.00 +
1292	✉	Air Post Semi-Officials 1925-31, 13 mostly Diff. stamps or Flights, betw. Nos. CS10-CS56, incl. CS11 vars., better items incl., CS10 & CS11 (two) few signed by Pilot, F-VF lot	190.00 +
1293	✉	Air Post Semi-Officials 1926-30, Eight Diff. betw. CS11-CS56, each on separate cover, better items incl. nos. CS11, CS12 & CS49, also incl. Patricia Airways Promotional insert containing route map and fare schedule, F-VF lot	170.00 +
1294	✉	Air Post Semi-Officials 1926-30, Eight Diff., betw. CS11-CS56, each on separate cover, better items incl. Nos. CS11, CS12 & CS49, also incl. Patricia Airways Promotional insert containing route map and fare schedule, VF lot	170.00 +
1295	★	1918-27, Semi-Official Air Post (Canada Specialized 3a, 3b, 10, 39, 41 four, 45, 47 two). Plus five unlisted items, F-VF lot	E.X
1296	✉	Canadian Airways, "Roessler Fantasy" Stamp tied by Gogama Oct 10 1933 Duplex pmk. on cover to U.S., Additional Canadian franking, F-VF ..	E.VI

1297	⊠	Maritime & Newfoundland Airways 1931-32, Five unauthorized flight covers, each with special yellow label & Cachet, one not flown cover & one prepared but not flown cover with 1932 \$1.00 Stamp (Design not valid), VF Lot	E.VI
1298	⊠	CANAL ZONE, Liberty Loan Flight; Cristobal-Balboa , Oct. 18, 1918, Blue & Purple Aero Mail handstamps in large size. Cacheted Penalty Envelope, signed by Director of Posts & Chairman of Liberty Loan Committee, couple minor toning spots o/w F-VF.....	E.VIII
1299	⊠	———, 1925-39, Nine covers, various Canal Zone frankings & pmks., Virtually All Cacheted, Flights incl. AAMC 5, 581, 581a (Autographed Fairchild), F9-51, incl: Three C15-C20 First Day Covers, F-VF lot	E.VIII
1300	⊠	———, Flight Covers , 19 Covers from FAM nos. 5 & 9, various frankings & pmks., each with Appropriate Cachet, F-VF	E.VII
1301	⊠	CHINA, Flight Covers , 1933-47, Seven Covers, Flights incl. Kunming to Breslau; Shanghai to Hawaii & Shanghai to San Francisco, frankings incl. China & Szechwan, variety of pmks., F-VF lot	E.V

COLOMBIA

1302		1920-29, 5c-5p SCADTA Issues (Betw. C14/C65) , 57 used & unused stamps incl. no. C52 unused, also incl. Ecuador, C16-C21 unused & 22 SCADTA etiquette labels., newly all F-VF.....	E.VII
1303	⊠	SCADTA , 1926, Two Covers, Colombia frankings & pmks., each with triangular cachet, VF (Gebauer 12, 13)	E.V
1304	⊠	SCADTA , 1926-31, Three Covers, Colombia frankings & pmks., Appropriate Cachet Gebauer 34 with Mancomun Etiquette tied, F-VF (Gebauer 13, 23, & 34)	E.V
1305	⊠	SCADTA , 1926-31, Five Covers, various Colombia frankings & pmks., Three Covers with Cachet, incl. Gebauer 13, 23, 30, 33 & 34, F-VF lot.....	E.VIII
1306	⊠	SCADTA 1928-29, Two Covers, Colombia frankings & pmks., Appropriate Cachets, VF	E.VI
1307	⊠	SCADTA , 1930, Colombia 4c Entire & Bolivar Commem. set, all tied by Medellin pmks, trifle reduced at R., minor toning specks, o/w F-VF	E.V
1308	⊠	SCADTA , 1930, Three Covers, frankings incl. 10c, 20c & 30c Bolivar Commems., Two with Special Bolivar Cachet, Appropriate 12.17.30 Bogata pmks., F-VF	E.VI
1309	⊠	SCADTA , 1930-31, Four Covers, each with mixed franking. (Colombia & Canal Zone), Diff. pmks., Generally Fine Lot	E.VI
1310	⊠	SCADTA , 1930-1934, Two Covers, franking incl. Bolivar Commem Set (San. 123-125) & Catagena Set (San. 154-157) each tied by Bogata pmks., VF	E.VI
1311		SCADTA "E U" Ovpts. , 82 mostly used stamps, incl. double & misplaced ovpts., 24 are handstamps, balance machine ovpts. F-VF.	E.VII
1312		SCADTA Foreign Ovpts. , Approx. 90 Ovpts. for 13 Countries, incl. Germany, Belgium, Bolivia, Denmark, Spain, France, Gt. Britain, Netherlands, Italy, Panama, Switzerland, Sweden & Venezuela, Some Registry, mostly used & F-VF.	E.IX
1313		SCADTA Consular Overprints , Approx. 100 used & unused stamps, primarily with "E U" Ovpt., but including some "A" & "GB", some in blocks, a few etiquettes, generally F-VF.	E.VII
1314	★	1932, 5c-5p Ovpts. "Adelca" Issue (C83-C95) , Cpl. Set, VF.	180.35
1315	⊠	Crash Cover , 1934, Istmina & Barranquilla pmks., Colombia franking (one stamp missing) on cover, Blue four Line cachet indicating crash of hydroplane "Von Krohn", light cover fold, Scarce.....	E.VI
1316	⊠	Crash Cover , 1934, Appropriate franking & pmk. on March 10, 1934 Cover, Cachet describing crash of "Von Krohn", small tape stain & Tear, Scarce.	E.VI

1317	✉	COSTA RICA , 1924-50, Nine covers incl. AAMC 2 & 6, couple with cachet, F-VF Lot	E.VII
1318	✉	CUBA , 1927-55, 16 Covers, incl. Rare Havana-Miami 12-22-31 Caribbean Clipper Flight Cover (Muller 116), Range of Cachets, frankings & pmks., some covers signed by Pilot incl. B. L. Rowe, F-VF Lot.	E.VIII
1319	✉	CZECHOSLOVAKIA , 1927-62, 15 Covers & Two Cards, various frankings incl. Nos. C7-C9, incl. H & G FH1 (Pigeon gram, Cat. \$80.00) & Muller Nos. 955 & 95a, VF Group.	E.VIII
1320	✉	DOMINICAN REPUBLIC, WIAE , 1927-28, Seven First Flight Covers (four signed by Pilot Basil Rowe), incl. AAMC W1, 3, 7, 8, 8a, 8b & Field 9, No. W17 addressed to President of WIAE, F-VF.	E.VI
1321	✉	———, WIAE , 1927-28, Eight Cacheted Covers, various frankings & pmks., All Autographed by Pilot B. L. Rowe, incl. AAMC W1-3, 4, 6-8, 8a, 8b & Field 9, VF Lot	E.VII

ECUADOR

1322	✉	SCADTA , 1928, Ecuador franking Tied on Cover to Colombia by Four line Boxed pmk., also incl. similar "Reference" Cover for comparison, Fine Lot.	E.VI 235.00
1323	★	1928, 1s-3s Surcharges (C3-C5) . No. C4 slight tropical o.g., VF.	152.00
1324	★	1929, 50c-5s "SCADTA" Issue (C16-C22, CF2) , Some Mint, VF. ...	
1325	✉	1929-59 , Nine Covers, Most with Cachets, incl. Field No. 64 & Muller 64 & 72, variety of stamps & pmks., F-VF.	E.VII
1326	✉	SCADTA , 1930, Triple franked Cover from Guayaquil via Canal Zone to San Francisco, All tied by appropriate pmks., frankings incl. 75c Green SCADTA Air Stamp & Blue Mancomun Label, F-VF.	E.V
1327	✉	ESTONIA, 1923, 5m & 15m on 5m Ovpt., Surcharge (C2, C3) . Tied on Cachet Cover, Blue Green Estonian Cachet & Red German Cachet, VF.	E.IV
1328	✉	EUROPE , 1914-72, 42 Covers & Cards from 14 countries incl. Latvia, Monaco & Poland, various frankings & pmks., interesting group, F-VF. ...	E.XI

FRANCE

1329	✉	Ballon Monté , 1870, 20c Napoleon tied by Dotted Star "1" cancel on small partly printed folded letter sheet to Nieves, Paris Oct. 70 pmk., Printed "Par Ballon Monte" inscription, flown on Armand Barbes , Landed at Epineuse, Fine.	E.VII
1330	✉	Flight Covers , 1909-23, 11 Cards & Covers, Used, variety of frankings & pmks., Flights incl. AAMC 3,*9, 25, 29, & Muller 216, Also 1909 Paper Flag Souv. of Du Grand Meeting D'Aviation, F-VF lot.	E.IX
1331	✉	Early Aviation , Nine Picture Post Cards, 7 Used, variety of pmks. & frankings, pmks., incl. Sommet de la Tour. Eiffel June 1910, cards show various early Aviators & Air Planes, F-VF Lot.	E.VIII
1332	✉	Early Aviation , 31 Picture Post Cards, Virtually All unused, scenes incl. Airplanes, pilots & Air Meets most unusual Lot, F-VF.	E.VIII
1333		Air Post Vignettes (Labels) , Ca. 1915-22, 50 Items, incl. 33 Delandre Types, 17 Diff. Color Essays for the Rouen Aviation Meet in Horiz. Pairs, also incl. Ten Color Essays Showing Lady & Parasol Superimposed over "Marianne" (1 1/16 x 1 7/8" format). F-VF Lot.	E.VIII
1334	✉	1923-59 , 30 Covers & Cards, variety of frankings, pmks. & Cachets, Covers incl. Muller 60, 77, 105, 301 & 416, Also 1976 Concorde First Flight Cover, F-VF.	E.XI

- 1335 ☒ **Crash Cover**, 1929, Paris to Haiphong, Tonkin Flight (2/19/29), Three Line Purple Cachet concerning crash on Mourning Cover, French franking & pmks., Autographed by Costes, (Muller 5)..... **E.VI**
- 1336 ☒ **French Africa**, 1919-37, 13 Covers, many Cacheted, incl. Tunisia (AAMC 1) & Morocco (Muller 14), All first flights or Survey flights, various frankings & pmks., Interesting Lot, VF. **E.IX**
- 1337 ☒ **1934-66**, 11 Covers, mostly Reg. Flight Covers, countries incl. Cameroun, Somali, Togo, Gabon & Senegal, various frankings & pmks., Virtually All F-VF. **E.VI**
- 1338 ☒ **French Asia**, 1925-37, 13 Covers & Cards from Alaouites, Lebanon, Syria & Indochina, various frankings & pmks., couple Cacheted, VF Lot. **E.X**
- 1339 ☒ **French North Africa**, 1919-30, 15 Covers, wide variety of Flights & Frankings, incl. one Cover made from Flight Route Map, incl. Morocco, Tunis & Algiers, Virtually All F-VF..... **E.VIII**

GERMANY

- 1340 ☒ **Flights betw. Leipzig & Lindenthal**, May 18, 1912, Special Margarenten-volkfest Post Card franked with Special Semi-Official Stamp (tied by "Durch Flugpost" cancel), additional German franking tied by Special Leipzig May 18 1912 pmk., VF (AAMC 12) **(Photo)** **E.VIII**
- 1341 ☒ **1912, 10pf. Rhein Air Post (Michel I)**. Two, each on separate "Flug Post Karte", one tied, other with Worms 15 6 12 pmk. (Not tied, only morning that pmk. did not cancel stamp), additional German franking, VF Michel DM (160.00 +)
- 1342 ☒ **1912, 10pf. Rhein Air Post (Michel I)**. Five, each tied on separate "Flug Post Karte" by Diff. pmks., usual additional German franking, virtually all F-VF Michel DM (400.00 +)
- 1343 ☒ **Liepzig Air Flight Club**, 1913, **Baloon Flown** Drop Card printed in color, Instructions on reverse ask finder to Drop Card in Mail Box after giving location of where card was found, Trebnitz pmk., minor toning spots, o/w F-VF **(Photo)** **E.VII**
- 1344 ★ **1921, 5c - 5p SCADTA "A" Ovpts. (San.SA1-SA11)**. Cpl. Set, 3p gum creases, o/w F-VF, Top Four Values signed Bloch 1972 Sanabria 360.00
- 1345 ☒ **Flight Covers**, 1921-59, 30 Covers & Cards, most used incl. Covers & Cards to & from Germany, Appropriate Cachets or pmks., various frankings, VF Lot **E.XI**
- 1346 ☒ **1928, 2m Zeppelin (C36)**. Two, each tied on separate Post Card (one pictures Graf Zeppelin), by May 15, 1929 or August 10, 1929 German pmks., each with Appropriate Cachet or Cachets, (incl. AAMC Z-67), F-VF Lot ... 120.00 +
- 1347 ☒ **Dornier Do-X Flight**, 1931, Fredrichshafen pmk. ties pair Germany No. C34 on Cover, Purple "Dornier Flugschiff DOX 30 Jan. 31." pmk. & Appropriate Boxed Cachet, additional Brazilian Cachet on back, VF .. **(Photo)** 150.00 +
- 1348 ☒ **Dornier, Do-X Flight**, 1931, Purple "Dornier Flugschiff DOX Jan.31." ties Germany Nos. 337 & 350 on Reg. Cover, Appropriate Cachet, additional franking on back with **Brazilian** Stamps tied by Rio de Janiero pmks., Autograph by Co-Pilot Dutch Schildhauer, Fine **E.VI**
- 1349 ☒ **Balloons**, Two Post Cards, one used with Purple "K.U.K. Luftfahrtruppen Ballonkompagnie 14" Cachet, other Card Mint showing Balloon in Flight, Interesting Lot, F-VF **E.VI**
- 1350 ☒ **GREAT BRITAIN, Flight Cards**, 1911, Four Picture Post Cards, Appropriate frankings & pmks., Diff. Color Cachets, F-VF (AAMC 8) . **E.VII**
- 1351 ☒ ———, **1911-76**, 27 Covers & Cards, many Cacheted, incl. 1911 Coronation Air Post Card, various frankings & pmks., Generally F-VF Lot .. **E.IX**
- 1352 ★ ———, **1923, 30c "G B" Ovpt. SCADTA Issue (San. SGB57)**. Cpl. Sheet of 25, VF **E.VI**

1353	✕	GREECE , 1929-34, Eight Covers & Cards, incl. Muller 10, 69, 71 & 99, various frankings, pmks., & cachets, F-VF Lot	E.VIII
1354	✕	HAITI , 1926-30, 15 Flight Covers, various frankings & pmks., most with Appropriate Cachets, several with slight toning, o/w F-VF Lot	E.IX
1355	✕	——, WIAE , 1928, 22 Covers, each with appropriate Cachets, AAMC W1-7, various quantities of each franking, F-VF Lot	E.VI
1356	✕	HUNGARY , 1931, 1p, 2p Zeppelin (C24, C25) . Tied by Budapest Mar. 23 1930 pmks. on cover to Germany, additional Hungary frankings, Appropriate Green Zeppelin Cachet (AAMC Z-150a), F-VF	55.00 +
1357	✕	INDIA , 1911-35, 23 Covers, various frankings, Appropriate pmks. or Cachets, incl. AAMC 1, 3a, 6 & 21a, Also 1924 Pigeon mail to Calcutta, Un-usual Group, Virtually All F-VF	E.XI
1358	✕	IRELAND , 1924-36, Five Covers, various frankings & pmks., Flights incl. Field 1, couple with Cachet, F-VF Lot	E.VI

ITALY

1359		Air Post Vignettes , 1906-1930s, over 200, incl. sets, blocks, se-tenant pairs, majority are pre WWI & VF	E.IX
1360		Air Post Vignettes (Labels) , 1911-33, 33 Items, incl. 1911 Florence Air Meet (12 Diff. Colors), 1933 Trans-Atlantic Flight (5 Diff Sheetlets of Six), 1933 Zeppelin Flight Sheet of 16 in Green (Diff. Views), 1933 Balbo Brazil Flight (15 Diff.), F-VF Lot	E.VIII
1361	✕	Flight Covers , 1914-60, 17 Covers & Cards, various frankings (incl. world's first Airmail stamp) & pmks., incl. 1930 Rhodes Cover & AAMC 19 & 20, F-VF	E.XI
1362	✕	Flight Covers , 1917, Three First Flight Covers & Card & Picture Post Card of Military Aircraft (1912), Italy frankings & pmks. F-VF (AAMC 19, 20, & 20a)	E.VII
1363	✕	"Norge" Trans-Polar Flight , 1926, "Precerutti" Cover, Two Line Impt. "Volo-Transpolare-1926" franked with Italian 1.25L stamp & Amundsen-Ellsworth Dirigible Label , stamp tied by "Ciampino Roma 8.24.26" pmks., two six line Blue Cachet in Italian explaining that this cover was "lost" in the Oslo P.O. until 1935 (one ties label), VF, Only 51 exist, (AAMC S478d)	E.XI
1364	✕	Polar Flight, Dirigible "Italia" 1928, Inverted Black Ovpts. on Back of 1.20L Italian Air Post, Two Lines in Green on Front, VF, Scarce	E.VI
1365	✕	JAMAICA , "War Stamp League" Red Cross & Biplane Label , 1916, tied by Jamaica pmks. with franking on Jan. 16, 1916 Cover to U.S., F-VF & Scarce (AAMC 1)	E.VI
1366	✕	JAPAN , 1916-58, Six Covers & Cards, incl. Card of Art Smith & Muller 31, each with special pmks., Interesting & VF Lot	E.VIII
1367	✕	LATIN AMERICA , 1928-52, 35 Flight Covers, Twelve Diff. Countries, various pmks. & frankings, many with Cachet, Virtually All F-VF	E.X
1368	✕	LIECHTENSTEIN , 1930&1947, Four Covers, Two Diff. Flights, various frankings incl. C1, C2 two, C4 & C5, Flights incl. AAMC 1 three, F-VF Lot	E.VII
1369	✕	——, 1936, 1fr, 2fr Zeppelins (C15, C16) . Tied by Trienberg May 1, 1936 pmk. on Reg. Cover to U.S., Appropriate Cachets, VF (Photo)	160.00 +
1370	✕	——, 1936, 1fr, 2fr Zeppelins (C15, C16) . Tied by Trienberg May 4, 1936 pmks. on separate "Imperial" Reg. Covers to U.S., additional frankings, appropriate cachets, VF	(Photo Ex) 223.00
1371	✕	MEXICO , 1928-45, 21 Flight Covers, variety of frankings & pmks., Many with cachet, Interesting & F-VF Lot	E.X
1372	✕	NETHERLANDS , 1929-59, 17 Covers & Cards, each with special Cachet or pmks., various frankings, incl. Muller 84, 102, 261 & 273, Attractive Group,, Virtually All VF	E.VIII

NEWFOUNDLAND

1373	✉	1921, 35c Red, Ovpt. (C3). Tied by St. Johns Nov. 26 1921 pmk. on Cover to Halifax via Aerial Mail, stamp bit faded, o/w Fine	165.00 +
1374	✉	First Flight , Jan 31 1931 Flight, Two Covers, Diff. Designs (picturing Airplane), Special St. Johns Hampden Inaugural Flight pmks., one cover Autographed by Pilot, incl. enclosure in other cover (matching cover design), VF Lot	E.V
1375	✉	Flight Covers , 1931-46, Six First Flight incl. Newfoundland & St. Pierre et Miquelon, Also incl. 25th Anniversary May 16-31, 1919 & June 14, 1919 Trans-Atlantic Flight Commemorative Covers, F-VF	E.VII
1376	✉	1933, 10c Yellow, 60c Green (C14, C16). Each tied by St. Johns July 1933 pmk. on Reg. First Flight Cover, Appropriate Magenta Cachets & Appropriate pmks., Fine	(Photo) 63.50 +
1377	✉	1933, 60c Green (C16). Tied by St. Johns July 1933 pmk. on First Flight Cover, Appropriate Magenta Cachets & Appropriate pmks., Autographed by Pilot, VF	47.50 +
1378	✉	NEW ZEALAND , 1931-66, 19 Covers, many Cacheted, various Flights, frankings & pmks. incl. First Day of Issue of No. C1 & Eight First Flight Covers franked with No. C4, F-VF Lot	E.VIII
1379	✉	PACIFIC AREA , 1940-71, 21 Covers, mostly Cacheted, various Flights incl. Experimental & First Flight Covers, Assortment of diff. frankings & pmks., Virtually All VF	E.VII
1380	✉	PERU , 1928-47, Nine Covers, incl. Muller 15 & 16(2), AAMC 4 & F9-F18, Range of frankings & pmks., F-VF Lot	E.VII
1381	✉	PHILIPPINES, Manila-Southern Islands Flight , Dec. 1, 1925, Special diminutive Air Plane cancels tie Philippine frankings on large size Cover to Cebu Cebu, Manila P.I. Nov 30 1925 Duplex pmk. & Appropriate Cachet, light cover fold & faint toning, o/w VF (AAMC 8a)	75.00
1382	✉	———, 1926-44, 21 Flight Covers, various frankings & pmks., most with Appropriate Cachet or Special pmk., incl. AAMC 11, 39, 82, 86, 92, 99, 20ee & 50e, Generally F-VF	E.X
1383	✉	———, 1928, 2c-1p London-Orient Flight (C18-C28). Each tied by special Airplane Cancel on Cacheted Nov 9 1928 First Day Cover , Scarce & VF Set	(Photo) E.IX
1384	✉	SCADTA , 1922-31, 33 Flight Covers, wide variety of frankings & pmks., Virtually All F-VF	E.X
1385	✉	———, Cosada , 1928, Winged Etiquette " COSADA " Ovpt. tied on Reg. Cover to U.S., Bucaramanga, Barranq. & New York pmks., Additional Colombia franking, F-VF & Rare	(Photo) E.VIII
1386	★	———, Stamps , 29 Unused Stamps, 11 Used, incl. U.S. Issues Sanabria GM1 & 2(2each), SEU52-62 (Used), SEU55 No. Block of Six, Holland SH38-48, Sweden SSU1-8, F-VF Lot, 1972 Sanabria	363.00
1387	✉	SCANDINAVIA , 1925-60, 24 Covers & Cards, Virtually All Cacheted, various frankings & pmks., Countries incl. Denmark, Finland & Sweden, Interesting Lot, F-VF	E.VIII
1388	✉	SOUTH AFRICA , 1921-61, 20 Cards & Flight Covers incl. First Flights & Special Flights, each franked with South Africa stamps incl. Five Covers with No. C6, wide Range of Flights & pmks., F-VF Lot	E.X
1389	✉	SURINAM, Do-X Flight, 1931, (C8 two, C9, C10). Tied by Special 18.8.31 Special Do-X Flight pmks., on large Size Cover to U.S., Purple Cachet, some gum toning on one 10c, o/w Fine	80.00 +
1390	✉	SWITZERLAND, Experimental Flight, Berne-Burgdorf, March 30, 1913, "Erste Flugpost - 30.III.13 - Bern - Burgdorf" pmks. on Picture Post Card with Special semi-official stamp & additional Swiss franking, Addressee Name erased, minor gum toning on perf. tips, o/w F-VF (AAMC 1)	(Photo) 60.00

1391	⊗	————, 1919, 50c Deep Green & Pale Green (C2) . Tied on Cover by Octagonal Feldpost 6/17/19 pmk., Additional franking (No. 162, two), VF (Photo)	135.00 +
1392	⊗	————, 1923-38 , Nine Cards & Covers, various frankings (incl. Sanabria S8 & S15), several with special Cancel or Cachet, Interesting Lot, F-VF	E.VIII
1393	⊗	————, 1926 , Double First Flight Card, Appropriate Swiss frankings, Leysin & Basel-Luzern Cachets, incl. Sanabria S14 (tied), Unusual, VF	E.VII
1394	⊗	THAILAND, Experimental Flight, Bangkok-Chandhaburi, Feb. 17-26, 1919 , Special black Cachet ties Thailand No. 146 on Picture Post Card, Autograph Signature of Pilot, F-VF (AAMC 1) (Photo)	50.00
1395	⊗	TURKEY , 1934, Swiss Air Istanbul to Zurich, with Appropriate Cachet & pmks. on First Flight Cover, only 47 Flown, VF (Muller 36).....	E.V
1396	⊗	URUGUAY , 1923-57, 12 Covers, incl. AAMC 6 & 9, various frankings & pmks., F-VF.....	E.VIII
1397	⊗	VENEZUELA , 1929-38, Six Covers, incl. AAMC 1 & 4, No.C70a with inverted ovpt., many with Cachet. F-VF	E.VII
1398	⊗	FOREIGN FLIGHT COVERS , 1931-68, 19 legal size covers, incl. two Colombia SCADTA flights, Monaco 565-569 on three FDCs, First Flights, Special Events & two Consular Service Covers, VF Lot	E.VI
1399	⊗	FOREIGN FLIGHT COVERS & COLLATERAL , Ten Items, incl. Trans-Oceanic AAMC 1405 (30 pmk.), AAMC 1319 (Autographed by all Pilots), Yukon Airways stamp tied on Flown Newspaper, 1927 Photograph of "America" & Autographed by Byrd & his crew, 1923, Scadta Envelope H & G FB2 & 1943 Costa Rica Four First Flight Covers & TACA Airways Cover, Interesting Lot with variety of frankings & pmks., VF	E.VIII
1400	⊗	ZEPPELIN FLIGHT COVERS , 1932, Four Diff. incl. Sieger No. 122 with 2m German Zeppelin (C36) . No. 157 with 9p British Franking ; No. 167 with 1 fr Liechtenstein (C6) ; No. 168 On Board cancel, Appropriate Cachets, VF Lot	E.VIII

CATAPULT COVERS

1401	⊗	Catapults , 1926-34, Ten Covers, various frankings, pmks. & destinations (incl. Samoa), Ships incl. Karlsruhe (& Galway), Chicago, Bremen, Leviathan, Europa & Homeric, also incl. Photograph & passengers account of "Catapulting" of an Airplane from a ship, Interesting & F-VF Lot	E.VIII
1402	⊗	Catapults , 1927-62, 11 Covers, U.S. & German frankings, various pmks., most cacheted, incl. 6 Europe, 3 Leviathan, 1 U.S.S. Honolulu & 1 U.S.S. Ranger, Some duplication, F-VF	E.IX
1403	⊗	U.S.S. Leviathan , 1927, Two Covers, each Cacheted, various U.S. frankings, one cover Ship to Shore, other Attempted Shore to Ship, F-VF ...	E.VI
1404	⊗	Catapults , 1928-35, Seven Covers, U.S. & German frankings & pmks., Diff. Ships, Most Cacheted, VF	E.VII
1405	⊗	Karlsruhe, East Bound , 1929, U.S. franking tied by Aug. 13 Boston pmk. on cover to England, Green "Karlsruhe" label & Appropriate Red Cachet, VF.....	E.V
1406	⊗	Catapults , 1929-30, 13 Cards & Covers to or from "Bremen", U.S. & German Frankings, Interesting Lot, F-VF.....	E.X

AIRSHIP AND BALLOON PICTURE POST CARDS

UNITED STATES

- 1407 ☒ **Early Balloons**, Five Picture Post Cards showing Balloon Ascensions at various locations, all Postally used, Three in full color, Generally F-VF. **E.VI**
- 1408 ☒ **Early Balloons**, Eight Picture Post Cards, All Diff., many in color, mostly All Unused, incl. Gordon Bennett Race (1908), Virtually all F-VF. **E.VII**
- 1409 ☒ **Balloons**, 11 items incl. three Gordon Bennett Race Covers, Constance Wolf Cover & Four Photos of Early Balloons, All Covers cacheted, F-VF. .. **E.VI**
- 1410 ☒ **Early Airships**, Five used Picture Post Cards, All same photo of Roy Knabenshue Airship Toledo No. 1, various Diff. captions or printings, Unusual Lot, F-VF. **E.VI**
- 1411 ☒ **Early Airships**, Six Picture Post Cards (Three Used), one in color, each showing **Roy Knabenshue** Airships, Attractive Lot, F-VF. **E.VI**
- 1412 ☒ **Early Airships**, Eight Picture Post Cards (Seven Diff.), many in color, mostly Unused, Interesting Assortment, one duplicate card small corner fault, o/w F-VF Lot **E.VII**
- 1413 ☒ **Early Airships**, Eight Picture Post Cards (Five used), Couple in color, Aeronauts incl. Beachy, Nasser, Dixon, Dallas, Fuhr & Knabenshue, Virtually All F-VF. **E.VII**
- 1414 ☒ **Early Airships**, 14 Diff. Picture Post Cards (11 Used, few in color), views of Airships at various fairs & meets, Unusual Lot, Virtually All F-VF. . **E.IX**
- 1415 ☒ **Airships**, 24 Unused Picture Post Cards, few multicolor, various Airships incl. Los Angeles, Shenandoah, Akron, Macon, ZMC-2, G1 & RS1, shows Airships in Flight, in Hangar & Wrecked, F-VF Lot. **E.VIII**
- 1416 ☒ **Airships**, 28 Picture Post Cards, Mostly All Mint. Scenes incl. Zeppelin, Hindenberg, WWI Airships & Blimps., several cards multicolor, Also incl. some Balloon Cards, Interesting Lot, F-VF. **E.VI**
- 1417 ☒ **Airships**, 1924-32, 12 Covers & Cards, most flown, frankings incl. Germany & various U.S., Range of pmks. Airships incl. Akron, Shenandoah & Los Angeles, Several covers cacheted, F-VF Lot. **E.IX**
- 1418 ☒ **EUROPE, Balloons**, 1950's-60's, 43 Flown Post Cards, each with Appropriate Cachet or Special pmk., variety of frankings incl. Saar, Greece, France, Austria, Germany, Netherlands & Switzerland, Virtually All VF. . **E.X**
- 1419 ☒ **FRANCE, Early Airships**, 11 Post Cards, Couple Used, couple multicolor, variety of Airships (many in flight), an Interesting Group, F-VF. .. **E.VII**
- 1420 ☒ ———, **Early Airships**, 16 Picture Post Cards, mostly All Mint, Good Variety of Early Airships incl. 1897 Balloon, incl. one Airship Wreck, Interesting Lot, Virtually All VF. **E.VIII**
- 1421 ☒ ———, **Early Airships**, 43 Post Cards showing various views of Early French Airships, mostly All Unused, used incl. Free Frank Soldiers Mail, good variety, Interesting Lot, Virtually All F-VF. **E.IX**

GERMANY

- 1422 ☒ **Early Airships**, Nine Picture Post Cards, incl. one of Count Zeppelin, few used & few multicolor, Views show Graf Zeppelin flying over various Cities, Attractive Group, All Diff., F-VF. **E.VII**
- 1423 ☒ **Early Airships**, Nine Post Cards incl. a few Photo Post Cards, each showing Zeppelin Attack on Destruction, fascinating Group, Virtually All F-VF. **E.VII**
- 1424 ☒ **Early Airships**, Ten Picture Post Cards incl. one Count Zeppelin, others show various Zeppelins in Flight, Interesting Lot, F-VF. **E.VIII**
- 1425 ☒ **Airships**, 11 Picture Post Cards, incl. Six Multicolor Cards (incl. WWI Recruiting), incl. Five Observation Balloons on Cards, F-VF Lot. **E.VII**

1426	✉	Airships , 58 Picture Post Cards, Mostly Unused several multicolor, views incl. Zeppelins in Flight, Wrecks & two cards Count Zeppelin, incl. 23 Reprints F-VF Lot	E.IX
1427	✉	GREAT BRITAIN, Early Airships , Five Diff. Picture Post Cards of Airship "Nulli Secundus", couple in multicolor, F-VF Lot.	E.VI
1428	✉	EARLY AIRSHIPS , Eight Cards (Four Each), Italian & Japanese, couple Used, couple multicolor, Unusual Group, F-VF.	E.VII
1429	✉	EARLY AIRSHIPS , 13 Used & Unused Cards, Virtually All Diff., many multicolor, incl. "Lightning" Series, views incl. Airship crossing the Alps & Spencers Airship, F-VF Lot.	E.VIII
1430		GORDON BENNETT BALLOON RACE , 1912, Set of 15 Vignettes for Stuttgart 1912 (same design diff. colors), also singles for Zurich 1909 & another diff. type Stuttgart 1912, also ten multicolor Air Post Labels showing Diff. Aircraft & Dates Allied Cities Bombed in WWI, F-VF Lot	E.VI
1431	✉	AIRSHIP FLIGHTS , 1934-69, Eighteen Cards & Covers, mostly all flown; various frankings & pmks., each with Appropriate Cachet, Also incl. 1934 Timetable for Zeppelin South America Flights & unused Zeppelin Illustrated Post Card, Virtually All F-VF.	E.XI

MISCELLANEOUS FOREIGN AIR POST

1432		FOREIGN AIR LABELS , Approx. 210, Worldwide, primarily advertising & promotional texts, VF lot.	E.VII
1433	✉	FOREIGN AIR POST COVERS , 16 incl. SCADTA, Germany C3-C11, Trieste Zone B C22-C31 FDC, Crash, Also incl. photographs of aviation pioneers, Italian Soldier Writing kits, propaganda labels, etc., a fascinating lot.....	E.VIII
1434	✉	FOREIGN AVIATION , 20 Picture Post Cards, many unused, most cards novelty & multicolor. Card of Col. De Pinedo & Plane, F-VF Lot	E.VI
1435		FOREIGN AVIATION VIGNETTES , 1909-1930's, approx. 150, incl. sets, pairs, strong in Germany, France & Italy special flights & air meets, also incl. early airships & balloon labels, nearly all VF.....	E.XI
1436		FOREIGN AVIATION VIGNETTES , 1906-1940's, Approx. 300, incl. sets, blocks, souv. sheets, se-tenant pairs, over 50% are Western Europe, nearly all VF.	E.VIII
1437	✉	FOREIGN BALLOONS , 1927-59, Eight Flown Cards, many with Special pmks. or Cachets, many Autographed by Pilot, frankings incl. Netherlands, Sweden, Cuba, & Iceland, VF Lot.	E.VIII
1438	✉	FOREIGN BALLOONS , 1937 & 1939, Four Cards, each with semi-official Balloon stamp & frankings incl. Netherlands & Belgium, Appropriate pmks., All flown during the Gordon Bennett Races, VF.....	E.VI
1439	✉	FOREIGN FLIGHT COVERS , 1912-56, Eight Cards & Covers, various frankings incl. Iraq, Siam, Turkey, Switzerland & Germany, Flights incl. AAMC Germany 13 & Turkey 2, Muller 32, F-VF Lot.	E.VIII

ROCKET FLIGHTS

UNITED STATES

1440	✉	Rocket Mail , 1936, Two Flown Covers & Card, Appropriate Cachet & Rocket Mail Stamps & pmks., incl. RMC 8c1 & 2 F-VF Lot	E.V
1441	✉	Rocket Mail , 1936, Four Diff. Flown Covers & Card, Appropriate Cachet & Rocket Mail Stamps & pmks., Card Autographed by Willy Ley, F-VF Lot.....	E.VI

- 1442 ☒ **Rocket Mail**, 1936, Four Diff. Flown Covers & Card, Appropriate Cachet & Rocket Mail Stamps & pmks. incl RMC 11c1 & 12c1, VF Lot. E.VI
- 1443 ☒ **Rocket Mail**, 1936, Five Cards & Covers (Four Diff.), Appropriate Cachet or Rocket Mail Stamps & pmks., one signed by Willy Ley, F-VF Lot. . E.VI

- | | | |
|--------|--|--------|
| 1444 ☒ | Rocket Mail , 1936-72, 248 Cacheted Covers, Mostly flown & with Rocket Mail Stamps, Appropriate pmks., & various U.S. frankings, Also incl. 67 Rocket Flight Souv. Sheets, wide variety, (Rocket Mail Catalog over \$25,000.00), much Duplication VF Lot..... | E.XIII |
|--------|--|--------|

- 1445 ☒ **Rocket Flights**, 1958-61, 23 sets of Seven Flown Covers each (161 Covers), Each with Appropriate cachet, Rocket Mail Stamps & pmks., Considerable Duplication, (Cat. Val. \$1240.00) VF Lot. E.X
- 1446 ☒ **CUBA, Rocket Mail**, 1939, **Havana**, Cover with Appropriate Cachet & Matanzas ovpt. Stamp (RMC 1A1), tied by Campo experimental Oct. 1, 1939 pmk., VF (RMC 1c1)(Photo) 150.00
- 1447 ☒ ———, **Rocket Mail**, 1939, Cover, Card & Souv. sheet for first official Cuban Rocket Flight Oct. 15, 1939, Card & Cover with Appropriate Cachets & pmks., VF Lot. E.IV
- 1448 ☒ **GREAT BRITAIN, Rocket Mail**, 1934, Four Covers, All Diff. Flights, Appropriate Rocket Stamps & pmks., also incl. 1965 Rocket Cover (RMC 17c1), F-VF. E.V

INDIA

- 1449 ☒ **Rocket Mail**, 1934, **Saugor Island**, cover with Special Rocket Stamp (RMC 2A1) tied by Red Boxed Four Line Cachet, Rocket Fee Cachet on back, Additional India franking tied by 30 SE 34 pmk., Autographed W. Shenten, VF (RMC 2C1)(Photo) 275.00
- 1450 ☒ **Rocket Mail**, 1934, **Diamond Harbour**, cover with Special Stamp (RMC 4A1) tied by Ship to Shore cachet, Rocket Fee Cachet on back, Additional India franking. Tied by Diamond Harbour Oct. 4, 1934 pmk., VF (RMC 4C1)(Photo) 400.00
- 1451 ☒ **Rocket Mail**, 1934, **Saugor Island** Special Red Stamp (RMC 7A1) tied by Purple Cachets #1 & 2, additional India franking., Park Street Calcutta Dec. 17, 1934 pmk., VF (RMC 7C1)(Photo) 200.00
- 1452 ☒ **Rocket Mail**, 1934, **Saugor Island** Special Red Stamp (RMC 7A1) tied by Cachet #1, incl. Miniature page of "News of the World" newspaper, incl. Rocket Mail, & The News of the World Purple Cachets, Park Street Calcutta Dec 18, 1934 pmk., VF (RMC 7c1a)(Photo) 300.00
- 1453 ☒ **Rocket Mail**, 1935, Flown Cover, **Dhakuria** Special Purple stamp (RMC 8A1) tied by Purple Rocket Cachet, Park Street Calcutta 27 Feb 35 pmks., Additional India franking, VF (RMC 8A3)(Photo) 150.00
- 1454 ☒ **Rocket Flight**, 1935, Rocketgram, Rocket Parcel Despatch Red Cross Stamp tied by **Kolaghat** Jun 6, 1935 purple pmk., "R No. 61" Cachet, VF, (RMC 11C1) (Photo) 150.00
- 1455 ☒ **Rocket Mail**, 1944, **Naga Village**, Appropriate Cacheted Card (not Post-ed), only 68 flown, VF (RMC 63C1) (Photo) 150.00
- 1456 ☒ **SWEDEN, Rocket Mail**, 1961, Card with Special Rocket Stamp without ovpt., Special Stockholm 1.11.1961 Rocket pmk., VF (RMC 2C2) (Photo) 175.00
- 1457 ☒ **FOREIGN ROCKET MAIL**, 1934-47, Four Covers & Card (Three Diff.) Countries incl. France & Holland, one cover slightly charred from Rocket Flight, Appropriate Cachets & Rocket Mail Stamp, VF E.VI
- 1458 ☒ **FOREIGN ROCKET MAIL**, 1934-62, 31 flown Cards & Covers, Virtually All with Cachet & Special Rocket stamp & pmks., Countries incl. Poland, Italy, Holland & Germany, (Rocket Mail Catalog over \$400.00), much Duplication, F-VF Lot..... E.VII

- 1459 ★ **ROCKET MAIL COMMEM SOUV. SHEETS**, 1958-64, 107 Mint, Many Diff., some Duplication, (Rocket Mail Catalog \$380.00), VF **E.VII**

- | | | |
|------|--|---------------|
| 1460 | ROCKET STAMPS, VIGNETTES, ETIQUETTES , Over 230 items, wide range of Countries & Flights, incl. 1935, 1936 U.S., early Europe, India & Australia, nearly all VF | E.XIII |
|------|--|---------------|

APOLLO XI MOON COVER

- | | | |
|------|--|---|
| 1461 | ⊗ APOLLO 11 MOON LANDING COVER , No. 41 of 104 covers carried to the moon on the First Manned Lunar Exploration Mission , Large Multicolored Cachet, "Delayed in Quarantine at/Lunar Receiving Laboratory/M.S.C.-Houston, Texas handstamp, autographed by the crew— Neil Armstrong, Michael Collins & Buzz Aldrin , "Webster, TX Aug 11 1969" pmk., Exceedingly Rare & Desirable, Few Are Known In Private Hands, A Wonderful Commemorative Memento of Man's Greatest Space Achievement. A cover from this flight recently sold at auction for \$20,500..... (Photo) | — |
|------|--|---|

EXPEDITION COVERS

- | | | |
|------|--|---------------|
| 1462 | ⊗ Amundsen Arctic Expedition, 1918-24 , "Polhavet" Cancel with ship ties U.S. 2c Carmine on neat cover to Alaska, Fine (Photo) | E.VI |
| 1463 | ⊗ Mt. Everest Expedition , 1924, Special Mt. Everest Stamp tied by Red Base Camps 1924 pmk. on Picture Post Card, Additional India franking & pmk., Fine (Photo) | E.V |
| 1464 | ⊗ Expedition Covers , 1933-69, 42 Covers, incl. 1960 Swan Island, 1939 Pinus Jungle, 1951 & 1961 Pribiloff Islands & 1934 Alicetian Islands Expeditions, various frankings & Special pmks. incl. some local stamps, Slight Duplication, F-VF Lot..... | E.IX |
| 1465 | ⊗ Polar Covers , 1934-76, 46 Covers & Cards, many Cacheted, couple Autographed by Byrd, Amundsen Autograph on small card, incl. some covers with various Alaska pmks., various U.S. & Foreign frankings & pmks., F-VF Lot..... | E.VIII |
| 1466 | ⊗ Polar Expedition , 1938, Cacheted Post Card, " Reindeer Point Greenland March 27, 1938 " pmk., small tear o/w VF..... | E.VI |
| 1467 | ⊗ Mountain Expeditions , 1960-61, Four Cards, Expeditions incl. 1960 Salto (two, Diff. pmks.), 1961 Pakistan & Nepal, Two Autographed by climbers, Also 1924 Nepal Mt. Everest climb with Special Expedition Stamp & Calcutta pmk., All Cards pertain to the Expedition, F-VF..... | E.VIII |
| 1468 | ⊗ FRENCH WARS , 1870 & 1912, Two Covers, Franco-Prussian War. Stampless Cover (Feldpost pmk.) & 1912 French Occupation of Morocco, with seated Liberty cachet on Stampless Cover, F-VF..... | E.VI |

SPANISH AMERICAN WAR

- | | | |
|------|--|---------------|
| 1469 | ⊗ Patriotic , Large Red & Blue Design showing Allegorical Female, Eagle, Flag & "The Late U.S.S. Maine", 2c & 8c Trans-Mississippi (286, 289) tied by Iowa Town pmks. on cover to Denmark, VF (Photo) | E.VIII |
|------|--|---------------|

1470	⊠	Patriotic , Red & Blue Design depicts Indian with U.S. Flag at T.L., Portrait of Adm. Sampson below, 10c Dark Green (273) with Target cancel (not tied) matching "ELLIS MINN. SEP 20 1898" pmk. on Buff Reg. Cover to Philadelphia, couple small cover edge tears (not affecting design or stamp), Fine	E.IV
1471	⊠	Patriotic Cover , 1899, s.l. No. 279B tied by Newark N.J. Aug 28, 1899 pmk. on cover, Patriotic multicolor design of George Dewey, Fine & Attractive	E.VI
1472	⊠	Patriotics , Three Covers with Diff. Red & Blue Designs, incl. Overall Flag, Crossed U.S. & Cuban Flags, & YMCA Corner Card with Flag, contemporary frankings except last with Cuban 2c Red tied by Havana pmk., also incl. five soldier's letters, three with "MIL. STA. NO. 1 PHILIPPINE ISLANDS MANILA" pmk., picture post card with Philippine franking & Cebu pmk., & "DUE 2" cover, few stamps with small fault, Mostly F-VF Lot	E.VI
1473	⊠	Patriotics , Three Covers with Diff. Red & Blue Designs, incl. Battleship "Maine" & Flag, Troops Advancing with Flag, Uncle Sam Running Spaniard Out of Cuba, contemporary frankings, incl. Presidio & Chickamauga Military pmks., small stamp faults, generally F-VF Lot	E.V
1474	⊠	Patriotics , Three Covers with Diff. Red & Blue Designs, incl. Ornately Framed Dewey Portrait with Eagle & Flag, Battleship "Maine" & Flag, Troops Advancing with U.S. & Cuban Flags, contemporary frankings, second with "MIL. STA. NO. 1, PHILIPPINES . . ." pmk., some small stamp faults, generally F-VF Lot	E.V
1475	⊠	Covers , three U.S. 2c & 5c 1898 frankings, tied by Diff. Cuban pmks., one cover ms. "Soldiers Letter" VG-F Lot	E.VII
1476	⊠	Patriotics , Five Covers with Diff. Red & Blue U.S. Flag Designs, contemporary frankings (one registered), few minor stamp faults, o/w F-VF Lot ...	E.VI
1477	⊠	Patriotics , Five Covers with Diff. Red & Blue Designs, three feature U.S. Flag, others with Cuban Flag & small label showing the Battleship "Maine" within Stars & Stripes Design, contemporary frankings, two with waving flag cancel, generally F-VF Lot	E.VI
1478	⊠	Patriotics , Five Covers with Diff. Red & Blue Designs featuring U.S. Flags, contemporary frankings, one with waving flag cancel, two with faulty stamp, generally F-VF Lot	E.VI
1479	⊠	Patriotics , Five Covers with Diff. Red & Blue Designs featuring U.S. Flag, contemporary frankings, one with waving flag cancel, one is 1901 usage with Flag Dealer Corner Card, VF Lot	E.VI
1480	⊠	Patriotics , Five with Diff. Red & Blue Designs featuring U.S. Flag, contemporary frankings incl. 10c Green (273), two with waving flag cancels, generally F-VF Lot	E.VI
1481	⊠	Patriotics , Five Covers with Diff. Red & Blue Designs featuring U.S. & Cuban Flags together, contemporary frankings, one cover faulty, couple other stamps with small faults, o/w F-VF	E.V
1482	⊠	Patriotics , Five Covers with Diff. Red & Blue U.S. Flag Designs, contemporary frankings, F-VF Lot	E.VI
1483	⊠	Patriotics , Five Covers with Diff. Red & Blue U.S. Flag Designs, contemporary frankings (incl. two 2c Green Entires), generally F-VF Lot	E.VI
1484	⊠	Patriotics , Six Covers with Diff. Red & Blue Designs showing U.S. & Cuban Flags together, contemporary frankings, three with waving flag cancel, some scarce designs, F-VF Lot	E.VII
1485	⊠	Covers , Six, frankings incl. Philippines Nos. 213, 214, 241 & U8 Entire, Nice Variety of Philippines pmks., several Soldiers Mail covers, also 1910 post card, "Corregidor" pmk., F-VF Lot	E.VI
1486	⊠	Covers , Ten, Six with Red & Blue Patriotic Flag Designs (Three are Overall Designs), others feature Flag Label & three "Soldiers Mail" Covers from Chickamauga Natl. Park (Spanish-American War Camp), Havana & Manila, contemporary frankings, generally Fine Lot	E.VII

1487	✉	Covers , Ten legal Size Covers, used from Philippine Islands, franked with U.S. stamps ovptd. Philippines, various cancels incl. Mil. Sta., Panay, Ilo Ilo, Cebu, VF Lot	E.V
1488	✉	Covers , 13 Covers & Card, U.S. & Philippine frankings, variety of frankings & pmks., incl. Reg. & Soldiers Letter Covers, Generally F-VF	E.XII
1489	✉	Covers , 15, frankings incl. U.S. & Philippine, incl. U.S. 2c Green Entire opened at ends & used as Wrapper, also incl. Philippines Nos. 220 & 222 tied on Package Front used to Switzerland, variety of pmks., VG-F Lot	E.X
1490	✉	Patriotics , 1898, 17 Unused Patriotic Covers, All multicolor & All Diff., one waterstained, o/w VF	E.X
1491	✉	Patriotics , 1898-99, 22 Used Covers & one Silk Bookmark, mostly Flag motif, incl. Battleship Maine, VG-VF	E.XII
1492	✉	1899, Purple "M.I.P. Sta. San Fernando PHIL ISL'DS" pmk. on U.S. 2c Green Entire to U.S., ms. "Soldiers Letter", Fine	E.VII
1493	✉	1899, U.S. No. 267 tied by "Mil. Sta. No. 2 Cavite Phil. Isl'ds Feb 28 99" Duplex pmk. on Cover to Washington, D.C. Three Line Red Soldiers Letter & Chaplain marking, flap missing, VF	E.VI
1494	✉	Covers , Four, U.S. or Cuba frankings, Three with Military cancels, others with U.S. Warship cancel, incl. one Patriotic & one Soldiers Letter, VG-F Lot	E.VII
1495	✉	1899, Philippines Nos. 213, 214 (Pair), tied by "Mil. P. Sta. IOLO Phil. Isl'd's Oct 10 1899" pmk. on Cover to U.S.A., very slight toning on 1c stamp, o/w F-VF	E.VI
1496	✉	1900, Philippines No. 214 tied by Purple "Mil. P. Sta. IOLO Phil. Isl'd's Feb 16, 1900" pmk. on Cover to U.S.A., ms. "Soldiers Letter", slight soiling o/w F-VF	E.VI
1497	✉	1900, Philippines No. 214 (natural s.e. at L.) tied by Purple "Mil. Sta. Zamboanga Phil. Isles Dec 20 1900" pmk. on Cover to Manila, ms. "Soldiers Mail", F-VF	E.VI
1498	✉	1901, Philippines No. 214 tied by Purple "Mil. P. Sta. Zamboanga Phil. Isles. Feb 13 1901" pmk. on Cover to U.S.A., VF	E.VI
1499	✉	1899, Philippines No. 216 tied by "Mil. P. Sta. No. 4. Cebu P.I. Sep 15 1899" pmk. on Cover to Germany, F-VF	E.VII
1500	✉	1900, Philippines No. U8 Entire, "Mil. Sta. No. 2 Philippine Islands CA-VITE Feb 22 1900" pmk. on cover to U.S.A., small toning spot, o/w F-VF	E.VI
1501	✉	Picture Post Cards , 20, Nearly All Unused, Most Relate to Sp. Am. War (Battleship Maine Views), also Great White Fleet, U.S. Revenue Cutter Service, First Naval Fight in Va., Sept. 1608, etc. F-VF Lot	E.VI
1502	✉	Picture Post Cards , 11 Photo Cards by Simon showing funeral of sailors lost on U.S.S. Maine, Interesting & Scarce Lot, VF	E.VIII

BOER WAR

1503	✉	Censored Mail , 1899, Transvaal No. 169 (2) tied by 10/19/99 Pretoria pmks. on Cover to Capetown Africa, Appropriate Censor Label, bit irregular at T. from opening, Scarce	E.VII
1504	✉	Censored Mail , 1899-1902, Six Covers, various censorship markings, variety of frankings & pmks., also incl. one cover without censor marking & one unused Patriotic Cover with Bull Dog, Interesting Lot, F-VF	E.VIII
1505	✉	Stampless Covers , 1900-01, Two Covers, one marked "No Stamps Available" on cover to England, "British Army S. African Field Post Office" pmks., Fine & Scarce	E.VI
1506	✉	POW Censored Mail , 1900, 1p Free State VRI franking, tied by Boshof pmk. on cover to Kaapstad, circular "Censor Prisoner of War," marking, F-VF	E.V

1507	✉	Covers & Cards , Four, various frankings, pmks. & Diff. Censor markings, incl. one cover Addressed to Green Point Prisoner of War, Unusual Lot, F-VF	E.VIII
1508	✉	Covers & Cards , Two of former, various frankings, pmks. & two with Censor markings, one Addressed to Green Point Prisoner of War, F-VF Lot.	E.VIII
1509	✉	Patriotic Cards , ca. 1900, Eight British & three French (Anti-British) multicolor cards, All Diff., An Unusual Lot, VF	E.VIII
1510	✉	Patriotic Cards , ca. 1900, 23 Diff. Cards, incl. Satirical & Patriotic Scenes, many in color, few used, frankings incl. Wurttemberg, Netherlands, Switzerland & Natal, Virtually All F-VF	E.XI
1511	✉	Anti-British Satirical Cards , ca. 1900, 20 Diff. from "Gruss vom Kriegsschauplatz" multicolor cards, Views incl. Soldiers & Monarchs, Interesting & Unusual Lot, F-VF	E.XI
1512	✉	Picture Post Cards , Four, incl. Patriotic & Anti-British, three multicolor (one mechanical), Unusual Lot, F-VF	E.VII

BOXER REBELLION

1513	✉	"Corp. D. Armees Shang-Hai 16 Oct 00" , French Double Circle pmk. on Cover to Adjutant of Zouaves at Tunis (backstamped), ms. China Expeditionary Corps at T., Fine (Photo)	E.VI
1514	✉	"Corps Expéditionnaire/de Chine/2e Brigade/Régiment d'Infrie de Marche" , Bold Four Line Purple Cachet on 1900 Native Cover (Delicate Butterfly Design) to France, trifle aged, Fine (Photo)	E.VIII
1515	✉	"K.D. Feldpostexped. Des Ostasiatischen Expeditionscorps" , Blue Boxed "S.B. Ostas Exped. Feldbäckerei—Ko(?)" & Tientsin pmk. tie China 1c Yellow on 1c Red Postal Card to Bavaria, 1901 Usage, VF.. (Photo)	E.VI
1516	✉	"K.D. Feldpostexped. Des Ostasiatischen Expeditionscorps" , Bold Strike on 1901 "Feld-Postkarte" to Germany, Hand-drawn caricature on back of Cats (Allies) & Mouse (Enemy), "Sodenkt Yangsü, VF, Scarce & Unusual.....	E.VI
1517	✉	"K.D. Feldpostexped. Des Ostasiatischen Expeditionscorps" pmk. on 1901 Feld-Postkarte to Germany written at Tientsin, VF.....	E.IV
1518	✉	"K.D. Feld-Poststation No. 4" Tongku, Clear Strike on Hamburg-America Line Picture Post Card to Germany, VF	E.V
1519	✉	"Mil. Postal Sta No. 1 China Jan 25 1901" , Clear pmk. on back of cover to U.S., Magenta Str. Line "Received in bad condition", reduced at T., Fine (Photo)	E.VI
1520	✉	"Tresor et Postes A Armees 2 Chine 17 Mars 01" , Double Circle on Small Native Cover to France, Large Second Battalion Purple Cachet, Fine, Attractive (Photo)	E.VIII
1521	✉	Boxer Rebellion , Four multicolor Picture Post Cards of "Der Krieg in China", Two Used, Also incl. 18 Foreign Military Picture Post Cards, prior to WWI & Two Siberia Covers, Unusual Group, Generally F-VF	E.VIII

RUSSO-JAPANESE WAR

1522	✉	Russian Picture Post Cards , 1904-1906, Seven unused post cards: four with scenes of the Russian Nobility rolling bandages; three, European Satirical Comments, VF Lot	E.VII
1523	✉	Japanese Picture Post Cards , 1904-06, Eight Commem Type, mostly used, incl. various views of Military & Red Cross, Interesting Lot, F-VF ...	E.IX
1524	✉	Japanese Picture Post Cards , 1904-06. Eight unused post cards with watercolors by Hakudo, depicting daily troop life in Manchuria, considered the finest post card art work of the War, VF.....	E.VII

1525	☒	Japanese Picture Post Cards , 1904-05, Nine, most used, each with Gundi Yubin military chops, three cards watercolors by Hakudo , F-VF Lot ...	E.IX
1526	☒	Japanese Feldpost Cards , 1904-05, Ten, three with Geisha Girls, Used, each with Gunui Yubin military chops, Five military pmks., F-VF Lot.	E.IX
1527	☒	Picture Post Cards , 1904, 12, Unused, each showing various Military Actions, F-VF Lot	E.VIII
1528	☒	Russo-Japanese War , 1904-1905, 19 cards depicting delegates & scenes at Portsmouth N.H., where treaty was negotiated, 14 unused, one docketed "Error Card, ME. 5/6 N.H.", minor duplication, generally VF Lot	E.VII
1529	☒	Russo-Japanese War , 1904-05, 24 privately issued cards. Multi-color oriental scenes, used, stamps removed, from same correspondence, Tokyo to Brooklyn, NY, Nearly all with humorous comment, F-VF	E.VI
1530	☒	Russo-Japanese War , 1904-05, 33 War Related Cards, 15 used, incl. several maps & two showing the "Russian Outrage on Hull Trawlers", Stamps removed, o/w F-VF	E.VIII
1531	☒	Russo-Japanese War , 1904-1906, Japanese Communications Ministry Propaganda Cards, 48 identified by Higgins & Gage Nos., 30 diff. incl. the Scarce CC46 & a contemporary private copy of the Rare CC47, 22 with stamps removed, o/w F-VF	E.XII
1532	☒	Russo-Japanese War , 1904-06, Cpl. Set of 47 post cards issued by Japanese Communications Ministry for propaganda value. Identified by Higgins & Gage & incl. Nos. CC46 & CC47, four have stamps removed, balance nearly all VF	E.XIV
1533	☒	Russo-Japanese War , 13 cards, European origin, showing warshipss or naval scenes, one used, also incl. multi-color Sino-Japanese War Naval Scene. Nearly all VF.....	E.VIII
1534	☒	ITALY , 1913-43, 11 Cards & Covers, incl. Map Cards & P.O.W. Cover, All Used, variety of pmks., F-VF	E.VIII

MEXICAN REVOLUTION—1914

1535	☒	"Vera Cruz Mex. U.S. M. Ag. Aug 4 1914" , Clear Duplex pmk. ties 2c Carmine (406) on cover to Vera Cruz, Official Mexican P.O. label affixed over T. edge (severed in opening), numerous Mexican Dead Letter Office markings, additional U.S. (Vera Cruz) markings on back, F-VF & Quite Interesting	(Photo) E.VI
1536	☒	U.S. Franking , 1914, 2c Carmine Coil tied by "Veracruz VER May 14 1914" pmk. on Cover to A.C. Roessler, Newark, N.J., F-VF	E.IV
1537	☒	Cover & Picture Post Card , 1914, U.S. 1c Green franking. Tied by U.S.S. New York May 9 1914 pmk. on Post Card of Sailboats, Mexico No. 532 tied by Vera Cruz U.S. Mail Agency, Nov 3 1918 Duplex pmk., F-VF Lot.	E.V
1538	☒	U.S. & Mexican Franking , 1914, tied by U.S. Postal Agency Vera Cruz Mexico Sept 17 1914 pmk. on cover, incl. Mexico No. 315 Bisect , also Vera Cruz Mexico U.S.M.AG. GEN. DEL. Sep 17 1914 pmk., small piece of cover missing at B.R., o/w VF	E.VI
1539	☒	U.S. & Mexican Franking , 1914, tied by Boxed Vera Cruz. Mexico U.S. Mail Agency cancel on Reg. Cover, Beautiful Hat advertisement on Reverse, "insufficient franking" in Spanish Two Line Marking, VF	E.VI
1540	☒	Post Cards , 1914-16, 30 (29 Diff.) incl. Kavanaugh's War Postals Series, cards show Americans & Mexicans, Virtually All Unused & F-VF	E.VIII
1541	☒	Picture Post Cards , 1916, 15, 14 Unused, All "Kavanaugh's War Postals" Series, Diff. Scenes of the U.S.-Mexico Border War, F-VF lot	E.VI
1542	☒	Cards & Covers , 1911-15, 45, mostly Mexican Civil War issues, U.S. & Mexico frankings & pmks. incl. mixed frankings, Generally F-VF	E.VIII

WORLD WAR I

1543	AEF Coupon , 1918 Christmas Card Coupon to be used by Soldiers to Receive a Package from the U.S., Unusual & Very Scarce	E.VI
1544	⊗ Aviation Picture Post Cards , 16, War Planes shot Down in Action, incl. card showing Quentin Roosevelt lying beside his wrecked Plane, F-VF Lot	E.VIII
1545	British Military Vignettes , 330 Different, many Delandre, few Belgian & Serbian, also some multiples, showing Delandre plate make-up, VF	E.IX
1546	⊗ Foreign Aviation , 15 Unused Picture Post Cards, various War Planes & Flying Aces incl. the "Red Baron", Three Cards Reprints, F-VF Lot ...	E.V
1547	⊗ French Embroidered Silk Cards , 24 Cards, Virtually All WWI Produced in France, various messages & subjects, incl. three with inserts, Attractive Group, F-VF	E.VI
1548	French Military Vignettes , Over 500 Different, 90% French, Balance British, Belgian, Serbian, nearly all by Delandre & VF	E.XI
1549	French Military Vignettes , Over 1100 Different, mostly Delandre Issues with 1969 Reprint of the Delandre Catalogue, an outstanding collection, difficult to duplicate	E.XIII
1550	⊗ General Foreign Covers & Cards , 57, variety of European military markings & usages, incl. one Polish Legion & one Czechoslovakia American Relief Card (H&G 17), quality varies, majority F-VF	E.X
1551	⊗ General Foreign Post Cards , Nine Cards & Letter Sheet, Virtually All Used, frankings incl. German Ovpts., Switzerland & Hungary, various pmks., Two Cards Mint, F-VF Lot	E.VII
1552	Italian Military Vignettes , 280 Different, some Delandre with 1969 Reprint of the Delandre Catalogue, nearly all VF	E.VIII
1553	Italian Patriotic Vignettes , 580 mostly Different, very few are by Delandre, few post-war, Lovely Collection	E.X
1554	⊗ Judacia , 1918-19, Eighteen Cards & Covers (13 Diff.) most Cards Picture Transport Ships used to carry troops, incl. some Censored Covers, Prepared by Jewish Welfare Board , F-VF	E.IX
1555	Military Vignettes , 450 Different, mostly Delandre, Incl. France, Gt. Britain, few other European Countries, with 1969 reprint of the Delandre Catalogue nearly all VF	E.X
1556	⊗ Picture Post Cards , Over 190 mostly unused, majority with patriotic, propaganda or satirical themes, about 50% U.S., Interesting Lot, F-VF	E.VIII
1557	⊗ Prisoners of War , 40 Covers & Cards, Sharp pmks. from various European POW Camps, also incl. aerial propaganda POW facsimile Drop over German Lines (To Werner of Thalheim), Interesting Lot, F-VF	E.XI
1558	Propaganda Labels (Vignettes) , Over 400, Inc. U.S., France, Austria, Germany, Swiss, wide variety, interesting Lot	E.IX
1559	⊗ Switzerland , 27 Post/Postal Cards (8 unused) variety of Military markings, nearly all F-VF	E.VI
1560	⊗ Switzerland , 1916-19, 36 covers or Cards each with soldiers stamp tied by military cancel, mostly unaddressed but several better postally used items are present, generally VF	E.X
1561	⊗ United States , Ten Covers to or from American Soldiers in France, incl. censor marks, location cards "deceased" or "killed in action" endorsements, etc. condition varies	E.VI
1562	⊗ United States , 13 Covers & Cards, incl. APO provisional No. 3 marking, items incl. six Sailor covers & three Third Army, variety of markings incl. Censor, Generally All F-VF	E.VI
1563	⊗ U.S. Covers & Cards , Approx. 100, various APO's, styles & usages by American Soldiers, incl. various frankings & censor markings, Interesting Lot	E.XI

- 1564 ☒ **U.S. Military Aviation**, 1918-19, 24 covers or cards docketed U.S. Aviation Units, at Home, in England & France, nice variety of units, cancels & markings, few slight wear, balance nearly all VF **E.IX**

SIBERIA

U.S. FORCES

- 1565 ☒ **1918**, U.S. Postal Agency Shanghai Oct. 3 1918 pmk. on YMCA forwarded cover to Arizona, Boxed Three Line Purple Censored marking, ms. "Soldiers mail", Shanghai pmk. in use only 19 Days, edge wear, Fine .. **(Photo)** **E.IX**
- 1566 ☒ **1918**, U.S. Postal Agency Siberia Oct 24 1918 pmk. on cover to Iowa, ms. "Soldiers Mail", Three Line Boxed Censored Marking, love letter enclosed, Redfield Iowa Receiving marking, Early Usage from Siberia, F-VF **(Photo)** **E.VIII**
- 1567 ☒ **1918**, U.S. Postal Agency Siberia Oct. 28, 1918 pmk. on forwarded Cover to Iowa, ms. "Soldiers-Mail" Boxed Three Line Censor marking, Long Love Letter enclosed, Fine **E.VII**
- 1568 ☒ **1918**, U.S. Postal Agency Siberia Oct. 28, 1918 pmk on YMCA Cover to California, Three Line Boxed Censored marking, ms. "Soldiers Mail", Interesting Letter Accompanies, slight cover fold & small tear, o/w Fine . **E.VI**
- 1569 ☒ **1918**, U.S. Postal Agency Siberia Nov. 2, 1918 pmk. on handpainted Picture Post Card to Colorado, Purple Boxed Three Line Censored marking, ms. "Soldiers Mail", Fine **E.VI**
- 1570 ☒ **1918**, U.S. Postal Agency Siberia Nov. 21, 1918 pmk. on Cover to Illinois, ms. "Soldiers Mail", Boxed Three Line Purple Censored marking, VF **(Photo)** **E.VIII**
- 1571 ☒ **1918**, U.S. Postal Agency Siberia Nov. 23, 1918 pmk. on **Wood Veneer** Cover to Texas, color photo of Japanese Garden Corner Card, Three Line Purple Censored marking, minor edge fault from opening (as to be expected), o/w F-VF **(Photo)** **E.VII**
- 1572 ☒ **1918**, U.S. Postal Agency Nov. 25, 1918 pmk. on multicolor Picture Post Card of Russian City at Night time, ms. "Soldiers mail", Four Line Censorship marking (with Spelling Errors), Censored by Capt. who wrote card, Interesting & unusual, Fine **E.VII**
- 1573 ☒ **1918**, U.S. Postal Agency Siberia Dec. 2, 1918 pmk. on "Soldiers mail" YMCA Cover to Colorado, Boxed Three Line Censored marking, tiny tape stain & tiny tear, o/w VF **(Photo)** **E.VIII**
- 1574 ☒ **1918**, U.S. Postal Agency Siberia Dec. 12, 1918 pmk on forwarded Cover to California, Knights of Columbus corner Card, ms. "Soldiers Letter", Boxed three Line Purple Censored marking, small edge faults, o/w F-VF **(Photo)** **E.VII**
- 1575 ☒ **1918**, U.S. Postal Agency Dec. 16, 1918 pmk. on cover to Illinois, South Manchuria Railway Building Corner Card & Railway Name & Symbol on Back Flap, 3c Violet franking (Tied), Four Line Boxed Base Censor Marking, slight edge wear, o/w F-VF **(Photo)** **E.VIII**
- 1576 ☒ **1918**, U.S. Postal Agency Siberia Dec. 18, 1918 pmk. on Cover to California, ms. "Soldiers Mail", Boxed three Line Purple Censored marking, Interesting Letter Accompanies, Fine **E.VII**
- 1577 ☒ **1919**, Choice "U.S. Postal Agency Siberia Mar. 19, 1919" duplex pmk. on Russian YMCA Cover to California (cover edge Faults), three Line Purple AEF Siberia Censored marking, incl. letter mentioning "Bolsheviki Trouble has quieted down," Interesting Lot..... **E.VII**

1578	✉	1919 , U.S. Postal Agency Siberia Apr. 5, 1919 Duplex pmk. on Post Card to Indiana, ms. "Soldiers Mail" . . . AEF Siberia," Card shows Five Photos of Allied Troops & Flags, Rare Lt. R.J. Cryer Censor marking. (in use three weeks) cover toning & staining, o/w Fine & Scarce	E.VI
1579	✉	1919 , Special "Greetings from the AEF in Siberia" Picture Post Card, U.S. Postal Agency Siberia Apr. 19, 1919 Duplex pmk., faint Boxed Censored marking, F-VF	E.IX
1580	✉	1919 , Two YMCA Covers, U.S. Postal Agency Siberia May 10, 1919 Duplex pmk. & Army Post Office PB1 B 15 JY 19 (Murmansk) pmk. circular & Boxed Censor markings, ms. "Soldiers Mail", F-VF	E.VII
1581	✉	1919 , U.S. Postal Agency Siberia Jun. 6, 1919 Duplex pmk. on Cover to (A.C. Roessler) New Jersey, oval Three Line Base Censor marking, U.S. No. 537 franking tied by pmk., F-VF	E.VI
1582	✉	1919 , U.S. 3c Violet tied by U.S.S. Brooklyn Jun. 28 1919 pmk. on Cover to Siberia, Purple Circular Passed by Censor 1814 marking, letter enclosed, slight edge wear, F-VF	E.VI
1583	✉	1919 , Folded Menu with U.S. Postal Agency Siberia Sept. 1919 Duplex pmk. to Chicago, ms. "Soldiers Mail", weak oval Censor marking & "opened by Censor No. 10" Label, Menu of Farewell Dinner for Boys leaving for Gods Country (Lake Baikal), F-VF	E.VIII
1584	✉	1919 , U.S. Postal Agency Siberia Oct. 2, 1919 Duplex pmk. on "Officers Mail" Cover to California, Rare small Three Line Purple Censored marking, Back Flap separated, F-VF	E.VII
1585	✉	1919 , U.S.S. New Orleans Oct. 2, 1919 made on Japanese Picture Envelope, U.S. 2c Carmine Franking, mailed from Vladivostock, VF	E.VII
1586	✉	1919 , U.S. Postal Agency Siberia Oct. 13, 1919 Duplex pmk. on "Soldiers Mail" Cover to Pennsylvania, small Three Line Purple Boxed Censored marking, Last Censor marking before Evacuation , Cover slightly reduced at R., o/w VF	E.VII
1587	✉	1919 , "U.S. Postal Agency Siberia Dec. 5, 1919" Duplex pmk. ties 2c Carmine on Cover to Locomotive Super-heater Co. in New York, Chinese Eastern - Siberian Railways Corner Card, Blue Boxed A.E.F. Censor marking, Fine & Scarce	E.VIII
1588	✉	1919 , Two Picture Post Cards, One Mint, Views of Buildings in Siberia & Troops marching in Siberia, Fine Lot	E.VI
1589	✉	1919 , Two Picture Post Cards, each showing Diff. Scene of Vladivostock, U.S. Postal Agency Siberia 1919 Duplex pmks., Boxed Censor marking, F-VF	E.VII
1590	✉	1919 , Two Russian & U.S. YMCA Covers & Japanesse Letter Sheet (front only), each with U.S. Postal Agency Siberia 1919 Duplex pmk., each with Boxed Censor marking, Two covers folded, o/w F-VF Lot	E.VII
1591	✉	1919 , Three Covers, each with U.S. Postal Agency Siberia Duplex pmks., each with Diff. Boxed Censored marking, one incl. Letter writer on YMCA Stationery, F-VF Lot	E.VIII
1592	✉	Circa 1919 , Four Unused Picture Post Cards showing various scenes in Siberia, Interesting Assortment, couple with small fault o/w Fine	E.VI
1593	✉	1920 , Picture Post Card of Siberian Winter Scene, U.S. 1c Green franking tied by "U.S.S. Albany Jan. 20, 1920" pmk., written by sailor in Vladivostock, F-VF	E.VIII
1594	✉	NORTH RUSSIA, 1918 , "Soldiers Mail" Cover to Wisconsin, "Field Post Office PB 66 A No. 24 18" (OBOZERSK) pmk., small oval "X20" Censor marking (British), Also self-Censored, slightly reduced at R., cover edge wear, o/w F-VF	E.VIII
1595	✉	_____, 1918-19 , Five Soldiers Covers from 339th Infantry covering tour of duty incl. Bisley Camp, Arkhangel & England, various pmks. & censor markings Virtually All Fine	E.IX

1596	⊠	_____, 1918, Two Covers & One Card, one without markings, others various pmk. & Censor markings, ms. "Soldiers Mail" or "Officers Mail", All Three from 339th Infantry, F-VF Lot	E.VI
1597	⊠	_____, 1919, Field Post Office PB88 + 26 MY 19 (Kem) pmk. on YMCA Cover to Illinois, ms. "American Soldiers Mail" & Censor marking, edge faults o/w F-VF.....	E.VII
1598	⊠	_____, 1919, Field Post Office PB55 & 9 AP 19 (Beresniki) pmk. on Cover to Wisconsin, several Diff. Censor markings & Label, also Self-Censored, ms. "American Officers Letter", F-VF	(Photo) E.VII
1599	⊠	_____, 1919, Field Post Office, X JU 22 19 PB33 (Petchanga) pmk. on YMCA Cover to Illinois, ms. "American Soldiers Letter" Uncensored , slight edgewear, o/w F-VF.....	E.VII
1600	⊠	CZECHOSLOVAKIA, Siberia , 1919, Polni Posta Ceskosloveskych in Double Circle & Rampant circular markings, also bold negative censor marking, Cover has trimmed rounded corners at L. & odd trimming at R	(Photo) E.VIII
1601	⊠	_____, 1920, Czech Legion Stamps Nos. 1-3 tied by Polni Posta Poste Militaire pmk. on YMCA Cover to Turnov, one stamp natural s.e at T., Cover Fold, o/w Fine & Scarce	(Photo) E.IX
1602	⊠	_____, 1919, Legion Stamp No. 5 tied by Posta Ceskoslovenske Armady Sibirskie 1919 Double Circle pmk. on cover, tiny edge fault at B., o/w VF (with APS Certificate)	(Photo) E.VIII
1603	⊠	FRANCE, Siberia , 1919, Canadian YMCA Cover to California, U.S. Postal Agency Siberia Duplex pmk., seated Liberty in Double Circle. French pmk. & French Le Commandant marking, VF	(Photo) E.XII
1604	⊠	_____, 1919, Seated Liberty in Double Circle with Mission Militaire Francaise en Siberie-Service Postal pmk. on Cover to California, Four Line Purple Russian Censored markings & U.S. "Opened by Censor Label", cover opened to show front & back, o/w F-VF	(Photo) E.X
1605	⊠	RUSSIA, Siberia , 1920, Cover to German Internee at Camp in Nikolsik Ussurisk (40 miles from Vladivastock), Green "Vojensky Domov American YMCA" Label tied by Vlad 5/24/20 pmk., additional Russian franking, F-VF	(Photo) E.IX

INTER BELLUM MILITARY COVERS

1606	⊠	BRITISH FORCES IN EGYPT , 1933-35, Three Covers Franked with Diff. 1p Forces Letter Stamps," Red Crown Circle "Postage Prepaid" "M.P.O. Cairo," one with cover tears, o/w F-VF.....	E.VI
1607	⊠	ITALIAN-ETHIOPIAN WAR , 1936, 12 Cards & Covers, each with Eritrea frankings incl. Diff Military Cancells & Special Forces Cards, Diversified group, F-VF	E.VIII
1608	⊠	SPAIN, Civil War , 1937, Two Covers, Loyalist Soldier to Barcelona, Purple Censor's Box; Republican Cover from Polu to Internment Camp at Herault France, Valencia Censor, 50c Stamp & 5c Patriotic Vignette, Fine Lot..	E.VI

WORLD WAR II

1609		Aerial Propaganda Leaflets , Nine, Germany to Allies, six Life/Death Series; three hold-to-light, "Two ways of Spending the War", VF & Scarce Lot	E.IX
1610	⊠	Censored Covers , 1940-47, 22, incl. post-war occupied Germany, wartime usages incl. Mauritius, Southern Rhodesia, Canary Isls., Gold Coast, Burma, Nicaragua, etc. generally F-VF Lot	E.V

1611	✉	Czechoslovakia , 1939-42, Five Stampless Field Post Covers, ornate cancels, three with Lion Rampant in Black, Blue, Red, name of addressee obliterated, o/w VF Lot	E.V
1612	✉	Drop Mail From Fighter Plane , 1944, Pilots message "Found Puffs of Smoke — no visible source — investigating now," also lists location of sighting, No. C25 tied by "U.S. NAVY MAR 25 1944" pmk. on message, signed by pilots, Unusual	E.V
1613	✉	Europe , Eight Cards & Covers, variety of stamps & pmks. incl. German Eastern Front, Polish P.O. W. & Poland Government in Exile & Regensburg Card, F-VF Lot	E.VIII
1614	✉	Foreign , 47 covers, wide variety of usages, incl. Patriots, Polish Corps, Freedom ovpts, Govt's in exile, RAF Escape Map printed on Silk, also incl. 15 pieces Japanese Occ. Currency, nearly all VF	E.VIII
1615		Japanese Aerial Propaganda Leaflet , "Soft Porn" dropped to Australian Troops on New Guinea, captioned "Sacrifice your happiness at home . . . that American Warmongers may indulge in this!" slight wear	E.VIII
1616	✉	Japanese Surrender at Tokyo Bay , Sept. 2, 1945, Eight Covers, Five Cacheted, various frankings, U.S. Navy or Warship pmks., Postmarked the Day of Signing of unconditional surrender in Tokyo Bay, also incl. the latter with Appropriate Rubber Stamp cachet, many with "Naval Censor" marking, Generally F-VF Lot	E.VII
1617		Propaganda Labels (Vignetts) , Over 750, Incl. Australian, British, Czechoslovakian, Swiss, Polish, Bulgarian, & some Spanish Civil War (1937), also incl. German stamps with various "Freedom" ovpts., nearly all VF	E.VIII
1618	✉	Switzerland , 1939-42, 23 Covers & Cards, incl. 14 Swiss Aviation Unit items with Soldier's Stamps tied & nine Internment Camp items incl. one Stalag VI G to Winterthur, nearly all F-VF	E.VIII
1619	✉	Switzerland , 23 Covers & Cards franked with Soldiers Stamps tied by Military Cancels, incl. several Maximum Cards, most unaddressed but many are postally used, generally VF lot.....	E.XI
1620	✉	U.S. Naval Covers , 158, incl. 45 legal size & seven APOs, all from ships, stations, & units in the Pacific Theater, no Hawaii or Australia, many with NPO or Ship location identified, nearly all F-VF.....	E.VII
1621	✉	United States , over 100 covers, mostly patriotic but incl. APO covers from out-of-the way locations, F-VF	E.VI
1622	✉	U.S. Patriotics , 265 Covers & 67 Post Cards, mostly used & multicolor, Variety of Cachets & Labels, Interesting Lot F-VF	E.IX
1623	✉	U.S. & Foreign , 46 Picture Post Cards, mostly all multicolor, incl. Japanese & Swiss Cards, Virtually all Mint & VF.....	E.VI
1624	✉	UNITED NATIONS, Cyprus , 1949-66, 33 Covers, various frankings from many Diff. Countries, Also Cambodian 1973 Cover, VF lot	E.VI
1625	✉	UNITED NATIONS, Korea , 1950-62, 32 Covers, various military markings, most "Free Franking", incl. Korean War Propaganda Leaflet, some covers Cacheted, F-VF Lot	E.VI
1626	✉	CHINA, Communist War ; 1960-65, Ten Cards & Covers, most with Military pmks. incl. four Mint Postal Cards for use by Armed Forces, VF Lot ...	E.VI
1627	✉	VIETNAM WAR , Approx. 100 Covers from Vietnam War, various military markings, many cacheted, frankings incl. U.N., U.S., Canada & South Vietnam, Also incl. two mint Viet Cong Patriotics showing U.N. & U.S. Planes being shot down, VF Lot.....	E.IV
1628	✉	SMALL WARS , 12 Items, incl. two Mau Mau Uprising (1949, 1955), Spanish Civil War, Basque Uprising, Yemen Civil War, French Morocco War, Picture Post Card Of Marines in Cuba (1911), 4 Arab Terrorist (Al Fa-teh), 1817 Letter from Gen. Donkin (3rd. Mahratta War in India), generally F-VF, Interesting Lot	E.VIII

- 1629 **Aerial Propaganda Leaflets**, WWI-Viet Nam, 26, two WWI, 12 ea WWII & Viet Nam, incl. U.S. to Japan & Viet Nam, Germany to U.S., nearly all VF, Interesting E.VIII
- 1630 **Aerial Propaganda Leaflets**, WWII & Korean Conflict, 35, some with official translations, excellent coverage of a fascinating specialty, nearly all VF E.XII

GENERAL FOREIGN

- 1631 \boxtimes **ARGENTINA**, 1898, Special Multicolor Letter Sheet issued for Inauguration of Pres. Roca, 5c franking, Attractive, few slight toning. spots, o/w VF E.V
- 1632 ★田 **ATLANTIS**, 5 skaloj-1 dalo Queen Marie, 220 sets of six values, nearly all in Blocks of four or Larger, VF E.VIII
- 1633 \boxtimes **BAVARIA**, 1912, 10pf. stamp tied by München 12.12.12.12 pmk. on Cover, this pmk. can occur only once a century, Unusual & VF E.V
- 1634 \boxtimes **BELGIAN CONGO**, 1912, 5c Apple Green Postal Card (HG43). 36 diff. views, Unused, Numbered 1, 4-14, 16-19, 21-36, 38-41, VF E.VI
- 1635 \boxtimes **BELGIUM**, 1943, 5fr - 20fr Flemish Legion (Michel IX-XII). Tied by Feldpost 1943 pmk. on Cover, Nazi Eagle cachet, VF E.V
- 1636 \boxtimes ———, **Postal Stationery**, Seven Diff. Pictorial Postal Cards for the Ostende & Dover Channel Ferry, incl. H & G I (used 1903), Virtually All F-VF E.V

CANADA

- 1637 \boxtimes **Flag Cancels**, 1877-99, various pmks. & Waving Flag cancels, 2 Entires & 5 Postal Cards (most with Spindle hole), o/w F-VF E.VI
- 1638 \boxtimes **Anglo-Saxon Unification Private Post Card (Gloria Mundi)** Two, slightly Diff., Montreal May 1898 & Peterboro Sep 1900 pmks., on cards to U.S.A., one card trifle reduced, o/w Fine Lot E.VI
- 1639 \boxtimes **Grand Trunk Railway**, 1899, two 1c Picture Postal Cards, Diff. Railroad scenic views, each with Montreal waving Flag cancel, VF (Webb 24a, 46a). E.IV
- 1640 \boxtimes **6c on 5c Ottawa Conference Surcharge (C4)**. Four, tied on Three Covers by Diff. July 12 1932 **First Day** pmks., Two with cachet, F-VF Lot ... 40.00 +
- 1641 \boxtimes **Shipwreck Cover**, Toronto May 27, 1940 pmk. on cover to Ireland, Purple. "Salved from the Sea", irregular opening at T. & some water staining, "Officially Sealed" label on flap, Interesting Cover E.IV
- 1642 \boxtimes **North West Territory**, 1935-73, 25 Covers, various pmks., incl. Dog Sled Mail, Devon Island Expedition, Icebreakers & John MacDonald, VF Lot.... E.V
- 1643 \boxtimes **Early Picture Post Cards**, 16 Diff., mostly unused, incl. 1893 Pork Shop Advertising, Dominion Express Co., Private Mail Cards, Two Anglo Saxon & one Rule Britannia Cards, Virtually All F-VF E.VI
- 1644 \boxtimes **CHINA**, "Shanghai Local Post Dec 7 04", Double Circle & "Shang-Hai China" French pmk. on Picture Post Card, 10c Spain tied by Barcelona pmk., Fine E.V
- 1645 \boxtimes ———, **Local Post**, 1904, 10c Postal Card posted in Paris (Paris pmk), **Shanghai Local Post** Jan 18 1904 Double circle pmk., VF E.IV
- 1646 ———, **Chinese Local Issues**, 1893-96, Over 200 used & unused stamps from Provinces of Amoy, Chefoo, Chinkiang, Chungking, Foochow, Hankow, Ichang, Kowkiang, Nanking, Shanghai, & Wuhu, nearly all F-VF E.VIII
- 1647 \boxtimes **Colombia**, 10c Orange (131) tied by 1888 town pmk. on Buff Cover to Germany, "LIGNE A PAQ. FR. No. 2" Octagonal pmk., ms. "Via St. Nazaire" routing instruction, Pirna backstamp, VF E.III
- 1648 \boxtimes ———, 20c Blue on Buff Imperf. (286) tied by 1903 Buga pmk. on cover to Verdun, France, Panama transit marking, couple vert. creases, Fine ... E.IV

1649	⊠	———, 50c Certification label with large Red, Ochre & Blue banner tied by Mompos pmk. on 1887 cover, cover quite edge worn (missing few tiny pieces), Unusual	E.VII
1650	⊠	DOMINICAN REPUBLIC , 1895-98, Postal Card & Three Covers (incl. mourning cover), franking incl. Nos. 88, 91, 92 & 98, range of pmks., destinations incl. U.S. & Germany, F-VF Lot.....	E.V
1651	⊠	ECUADOR , 19th Century, Three Covers & One Postal Card, frankings incl. ms. rate on stampless cover (lacking side flaps, Red "GUARANDA HEHE" Str. Line pmk.), Nos. 15 & 41, destinations incl. Pittsburgh, Paris & London, F-VF Lot	E.VI
1652	⊠	FERNANDO POO , 1908-20, Three covers to Alicante, Barcelona & Bufalo (U.S.), contemporary frankings, also incl. Picture Post Card used from Rio de Oro to Fernando Poo, F-VF	E.VI
1653	⊠	FIUME , 1918, Two Picture Post Cards to England, franked with Nos. 4 & 7, "Received From H.M. Ship/No Charge to Be Raised", F-VF Lot ...	E.IV

FRANCE

1654	⊠	1857 folded letter from Marseilles, France to Gênes (Genoa), Italy, "Ba Marsigua/Via Di Mare" Str. Line pmk., large "7" rate, Perfect Blue Steamship Co. Oval handstamp (ship illustr. in center), VF (Photo)	E.VII
1655	⊠	Postal Stationery , 1893-97, Six Postal Cards & Entires, mostly used, variety of pmks. incl. Visit of Czar & French Fleet, one card faulty, o/w VF Lot	E.IX
1656	⊠	Aviation Picture Post Cards , 1908-23, 51, Unused, covering wide range of aircraft & pilots, some signed, many detailed photography, F-VF	E.X
1657	⊠	Early Aviation , 23 Picture Post Cards, Mostly Mint, couple multicolor, Views incl. some early Aviators & Airplanes, F-VF Lot.....	E.VII
1658	⊠	Early Aviation , 26 Picture Post Cards, Unused, incl. Aviators & Airplanes, Virtually All Diff., Most Interesting Group depicting Air Pioneers, F-VF Lot	E.VIII
1659	⊠	Post Cards , 4 Unused Multicolor Advertising Post Cards, Also M.M. Vienne multicolor Pictor Post Cards of Women, 6 Unused & 1 used, VF Lot	E.VI
1660	⊠	Post Cards , Set of 20 multicolor cards showing The French Army (Empire), incl. original Package, VF Lot	E.VII
1661	⊠	Post Cards , 12 Multicolor Risque Picture Post Cards, Virtually All Mint, variety of Scenes of Parisians at Play, VF Lot	E.VII
1662	⊠	Post Cards , 12 Motoring cards by Conrad- "Les Incidents De La Route , " VF	E.VI
1663	⊠	Colonial Expositon 1931, Set of 12 Multicolor Picture Postal Cards for French Colonial Exposition in Paris, incl. original folder, only 850 Sets issued, VF	E.IX
1664	⊠	Offices In China , 10c on 25c Blue (61) & China 10c Ultramarine (129) tied by 1911 Chinese pmks. on cover to France, ms. "Via Siberia" routing instruction, "Tien-Tsin-Chine Poste Francaise" backstamp, small stamp faults, o/w Fine	E.V
1665	⊠	Offices in China , 1898-1904, Two French 10c Postal Cards with "Chine " Ovpt. used to Belgium & Germany, one with "Pekin Chine" pmk. & Illustration of French Naval Vessel "Rechitely", other datelined "Shang-Hai", F-VF Lot.....	E.III
1666	⊠	Indo-China , 1887, Corps. Occupation Du Tonkin pmk. on Stampless Cover to France, VF	E.VIII
1667	⊠	Indo-China , 1895, Stampless Cover, Expeditionary Cover of Occupation of Indo China, Dapcau Tonkin pmk., slight toning spots, slightly reduced at R, o/w Fine	E.VII

GERMANY

1668	German Societies Abroad , 1880-1910, 220 Different Propaganda (Publicity) Labels & seven on Post Cards, incl. clipping from 1974 Cinderella Philatelist , pertaining to these interesting items, nearly all VF	E.X
1669	✉ Postal Stationery , 1886-99, 16 Letter Sheets, Entire & Postal Cards, mostly used, variety of pmks., incl. couple Austrian, German Local & Heligoland, Attractive Lot, F-VF	E.IX
1670	✉ Local Postal Stationery , 1887-94, Three Diff. Commercially used Postal Cards, All from Frankfurt, variety of pmks., F-VF	E.V
1671	✉ Local, 1896 (Glasewald 67) . Tied by Packet Falurt pmk. on Cover, Scarce & VF.....	E.V
1672	✉ Offices Abroad , 1898-1906, Nine Cards, some cards Multicolor Illustrated, pmks. incl. Tanger, Kiel, Constantinople & Smyrna, Illustrated Cards incl. Warships at Kiautschau, F-VF Lot.....	E.VIII
1673	✉ Africa , 1898-1912, Twelve Cards (9 Illustrated, most Multicolor), Nine Used, incl. Southwest, East & West Africa & Germany frankings & pmks., Virtually All F-VF	E.VIII
1674	✉ New Guinea & Pacific Islands , 1900-05, Five Cards (4 Illustrated), incl. Samoa, New Guinea & German frankings, one card unused, incl. Samoa H & G 5 var., F-VF Lot	E.VI
1675	✉ Offices in China , 1903-12, Nine Cards with Appropriate German Ovpt, or Kiautschau, pmks. incl. Canton, Shanghai, Hankau & Tsingtau, few illustrated, Attractive Lot, F-VF	E.IX
1676	✉ Upper Silesia , 1921-22, Two Cards & Cover, various frankings & pmks. incl. Polish Stamp with Propaganda (Vote German), Scarce Lot, Fine ..	E.VI
1677	✉ Third Reich , 1936-1940's, 78 items (32 post cards, 29 picture post cards, 17 covers), incl. action photographs patriotics, propaganda, Hitler photographs, overprints, some duplication F-VF	E.XII
1678	✉ Third Reich , 1944-45, 22 Post Cards franked with Hitler Head stamps, three Hitler Skulls, Balance Austrian Ovpts. of various designs defacing Hitler's face, VF Lot.....	E.VIII

GREAT BRITAIN

1679	✉ Red "Free 10 JU 1834" pmk. & "R. Hill" (Sir Rowland Hill) autograph free frank on cover (front only) to Liverpool, Scarce (Photo)	E.VII
1680	✉ 1841, 1p Red Brown (3) . Tied on 1845 Cover, Unused Anti War Label tied on back, Fine	E.V
1681	✉ 1845, 1p Black, Mulready Letter Sheet (U3) . Thetford July 24, 1845 pmk. & matching. MC cancel, slight toning spot, o/w VF (Photo)	100.00
1682	✉ Valentine , 1851, Large Hand-colored Valentine featuring Hunter with four-line verse below, on inside of folded letter to Surrey, 1p Red Brown (3) tied by Grid cancel, Clear Red "1851 FE 14" Shield pmk. & faint Greenish "Barkeley St. W" Str. Line on flap, few mended tears on outer cover sheet (do not affect Valentine), Colorful & Rare	E.XI
1683	✉ Penny Post Jubilee Envelopes , 1890, Two with Appropriate Enclosures, One is Satirical Version of the other, Commemorative version with Special Cancel, F-VF	E.VI
1684	✉ Postal Stationery , 1890, Two Postal Cards, Penny Postal Jubilee pmks. (one Guildhall pmk.), Fine Lot	E.VI
1685	✉ Postal Stationery , 1890, Two sets (Entire & Postal Card) of Penny Post Jubilee Stationery, one set unused, one entire slight toning, o/w F-VF	E.V
1686	✉ Early Aviation , 53 Picture Post Cards, mostly unused, incl. Early Aviators & Airplanes, incl. one Autographed 1912 Post Card of Claude Grahame-White, F-VF Lot.....	E.X

1687	⊗	Post Cards , 21 Cards, mostly multicolor, majority used, pmks. incl. Three Diff. Philatelic Exposition cancels, variety of frankings, Diff. Views of Foreign Cities & Mint Card of Charles Darwin, VF Lot	E.IX
1688	⊗	GREECE , 1933, Nos. C1-C4 Set tied by Athens 5.14.33 pmk. on Cover, cover folded (not affecting stamps), stamps VF, Fine cover	E.VI
1689	⊗	GREENLAND, Locals, 1935, (Michel 1-5) . Cpl. Set tied by Thule 8/10/36 pmk., slight perf. toning, o/w VF	E.VI
1690	⊗	——, Locals, 1935 (Michel 1-5) . Cpl Set tied by Thule 8/10/36 pmk. on cover , VF	E.VI
1691	⊗	HONG KONG , 1c Green on Buff Postal Card to Germany, additionally franked with 4c Slate (38), 1897 Calcutta pmks., to Germany, few tiny toning spots, Fine	E.VI
		(Photo)	

INDIA

1692	⊗	1864-70 , Four Stampless Covers to France, various rates & transit markings, routing instructions incl. via Bombay, Suez & Marseilles, also incl. two cover fronts (one stamped) to France with numerous postal markings, F-VF Lot	E.V
1693	⊗	1890-1930's , 49 Stampless Covers, Range of pmks., very mixed condition .	E.IV
1694	⊗	1890's-1900's , 50 Stampless Covers, Range of pmks., very mixed condition	E.IV
1695	⊗	1890's-1910's , About 55 Stampless Covers, Range of pmks., very mixed condition	E.IV
1696	⊗	1890's-1910's , 100 Stampless Covers, Range of pmks., very mixed condition	E.VII
1697		Two 1911 Coronation Cards , Nos. 54, 66, 68-70 & 82 tied by Coronation pmks., F-VF	E.III

ITALY

1698	⊗	Reggio , 1407 folded letter with Bold ms. Guild mark , couple tiny holes, Remarkably Fine For Its Age	E.X
1699	⊗	Bologna , 1458 folded letter with ms. "S" in Triangle (express courier) & ms. "CX" (cavalier), VF & Rare	E.IX
1700	⊗	Mantova, 1459 folded letter with Bold ms. Guild mark (repeated in wax seal on flap), ms. pagato per tutto (abbreviated) meaning entirely by messenger, VF & Rare	E.X
1701	⊗	Venetia , 1731 folded letter, "VER P VEN PDC" (Verona per Venetia Posted by Courier) pmk., small Red "O" (signifying no postage is due), Extremely Fine	E.VIII
1702	⊗	Sardinia , 1826 folded Cover with 15c Embossed Cavallini , ms. "Da Torino", VF	E.IX
1703	⊗	Ship Letter , Red "Genova/Corseparticolare" Str. Line pmk., Bold Blue "Vapore Iberia/Direzione Di Genova" Oval handstamp (steamship illustr. in center) on 1841 folded letter to Livorno, ms. "p Dante" routing instruction, VF	E.VII
1704	⊗	Ship Letter , 1844 folded letter from Livorno to Genova, Blue "Vapori Sardi Sul Mediterraneo" Oval handstamp (Steamship illustr. in center), VF	E.VII
1705	⊗	Postal Stationery , 1894-96, Six Postal Cards, couple used, incl. Wedding of Elena Petrovich to Victor Emmanuel & Portrait of Princess Elena of Montenegro, Virtually all F-VF	E.VI
1706	⊗	Ionian Islands , 1942, Cephaloma under Italian Occupation, various frankings (all tied), Censored markings, March 1942 pmks., VF	E.V

1707	⊗	"Jamaica, Kingston Jamaica 19 Dec. 1772," ms. dateline on folded letter to Madeira (off coast of Morocco), received & forwarded by "Willing & Morris/Philadelphia", ms. "p. Capt. Hantz, F-VF.....	E.VIII
1708	⊗	JAPAN , 19th Century, 14 used & unused wrappers & entires, also incl. 18 Surinam postal cards, Mexico envelope essay & two stampless covers (one Venezuela to France), F-VF Lot.....	E.V
1709	⊗	———, 1902, U.P.U. Jubilee Commemorative Postal Cards (H & G CC1-CC6) , Cpl set of six, each franked with 1½s ultramarine (94), tied by commem. cancel, VF lot.....	E.VI
1710	⊗	———, Government Post Cards , 1902-25, Six issued by Communications Ministry: H & G Nos. CC6, CC55 two, CC63, & CC67, CC68 with wrapper, generally VF.....	E.VI
1711	⊗	———, Early Aviation Picture Post Cards , 1910-16, 26, (two used) depicting Japanese aircraft, some in color, F-VF.....	E.X
1712	⊗	LIECHTENSTEIN , 1920 Picture Post Card showing Beautiful Lady (partly hand colored), franked with three Austria 15h Bistre (207) & Austria 5h Gray Imperf. (228) , tied by Vaduz pmks., small stamp faults (mostly perf. tip toning), Scarce Forerunner Usage.....	E.V
1713	⊗	MARTINIQUE , 1825 folded letter from St. Pierre to Nantes, France, Clear "Martinique" & Bold "Colonies Par Bordeaux" Str. Line pmks., ms. rates, VF.....	E.VII
1714	⊗	MEXICO, "Vera-Cruz 1847 MR 3" , Part Rimless British Double Circle on Trans-Atlantic Folded Cover to London England, Used During Mexican War Four Days Prior to U.S. Landing, Fine.....	E.V
1715	⊗	———, Express Co. Entire , 1893, 10 ctvs. Mexico Entire, Green Printed Wells Fargo 15 ctvs franking, purple oval Wells Fargo Leon Mexico pmks., & oval shaped Ignacio Guemes pmks., VF.....	E.IV
1716	⊗	———, 10p, 20p, Elmhurst Friendship Visit Ovpt. (909, C249) . Each tied by Transp. Despacho pmk., on separate Diff Cacheted Cover, VF.	120.00 +
1717	⊗	NOVA SCOTIA , 1867 folded cover to Scotland, 12½c Black (13) vaguely tied by Grid cancel, tiny stamp faults, Fine Cover.....	E.VIII
1718	⊗	PARAGUAY , 1896-1912, Postal Card & Two Covers (one franked with No. 97, tied by "Cabierno Provio" Str. Line pmk.; other franked with two No. 200a diagonal halves), destinations incl. Villa Encarnacion, San Bernardino & Buenos Aires, F-VF.....	E.III
1719	⊗	PERSIA , Early 19th Century, 20 Covers, various contemporary frankings, pmks. incl. Teheran, Schiran, Sari, Hamadan & Astrabad, generally VF Lot.....	E.VI
1720	⊗	PERU , 1850-51, Four Stampless Covers to England, each headed Lima, one with Callao backstamp, ms. rates, interesting contents, Fine Lot.....	E.VIII
1721	⊗	———, 1884-99, Postal Card & Three Covers, frankings incl. Nos. 26, 65, 104, 106, 110 & 150, destinations incl. France, U.S. & Germany, F-VF.....	E.V
1722	⊗	———, 1890's, Postal Card, Cover & Entire (first two to Germany), frankings incl. Nos. 104, 106, 110, 122, 122A, 123 & 126, cover with small tears, o/w Fine Lot.....	E.VI
1723	⊗	PORTUGAL, Poster-type Cards , 1975, 14 Mint, Issued for 1st Anniversary of Short Lived Communist Govt., VF.....	E.VI
1724	⊗	PORTUGAL & COLONIES, Postal Cards , 1898, 40 Cards, various designs, incl. Azores & Timor, couple used, F-VF Lot.....	E.VII
1725	⊗	PUERTO RICO , 1846-68, Two Folded Letters to England & Germany, assorted markings incl. ms. rates & "2/-" handstamp, F-VF.....	E.V
1726	⊗	REUNION , 1905-10, Four Picture Post Cards, various frankings with St. Denis pmks., various views of Reunion, Attractive Group, F-VF.....	E.V
1727	⊗	SALVADOR , 1893-98, Cover & Five Postal Cards, all but one sent to Germany, additional franking provided by Nos. 77, 91, 117, 121, 134 & 177, Fine Lot.....	E.VIII
1728	⊗	SPAIN , Bold Fancy Red Cordoba Oval (with Crown) on 1836 folded letter to Cadiz, Red handstamped rate, Attractive & Scarce.....	E.VII
		(Photo)	

1729	⊠	_____, 1866-67, Three Folded Letters from Gibraltar to Cadiz, frankings incl Nos. 82, 89 & 97, some small stamp faults, o/w F-VF	E.V
1730	⊠	_____, 1874 folded cover from Alicante to Almaden, franked with 10c Ultramarine Forgery (similar to 203) & 5c Black War Tax (MR1), vert. file fold through each stamp, o/w VF	E.VI
1731	⊠	_____, 1937-48, Eleven Covers , various frankings & pmks., incl. many Civil War Covers (Canary Islands), several censored, various destinations, F-VF Lot	E.VII
1732	⊠	SURINAM, 10c Dull Red (C1) & 20c Dull Green (C3) tied by 1930 Moengo pmks. on Picture Post Card to Belgium, VF	E.III
1733	⊠	SWITZERLAND, Postal Stationery , 1886-1904, 8 Postal Cards, mostly used, variety of pmks. couple Mint, some with printed Advertisement, Virtually All F-VF	E.VI
1734	⊠	TONGA, Tin Can Mail , 1934-70, Seven Covers, each with Tonga Postage & appropriate Cachets, Cancells & Markings, also incl. China Famine Relief Cover, Pitcairn Radio Cover, & France No. 223 Block used from Kenitra, Morocco, with Air Escadrille Cachets, Unusual Lot	E.VIII
1735	⊠	TURKEY 1865, 5pa, 20pa, 40pa Lianno Local Post. 144 sets of three values, about 50% without gum, generally F-VF	E.V
1736	⊠	VENEZUELA, ½r Orange (4) tied by La Guaira on 1863 folded letter to Caracas, stamp slightly cut in on two corners, o/w VF Cover	E.III
1737	⊠	_____, 1868-75, Two Stampless Covers with Porto-Cabellow & La Guayra pmks., ms. rates, to Bordeaux, French receiving backstamps, F-VF	E.IV
1738	⊠	_____, Three Covers (one stampless) & One Post Card, frankings incl. Nos. 15, 69a & 76, destinations incl. U.S. & Nova Scotia, Fine Lot ...	E.V
1739	⊠	WESTERN SAMOA, Post Card & Two Covers (one is front only), frankings incl. Nos. 114, 116, 118, 119, 170 & 187, Apia & Lotofaga pmks., VF Lot	E.III

LARGE AND MISCELLANEOUS LOTS

1740	⊠	EXPOSITION POST CARDS , 1890's-1911, Fourteen Cards, mostly used, European Expositions incl. 1896 Berlin (5), 1897 Hamburg, 1898 Munich & 1902 Leipzig, Virtually All in Color, Unusual Lot, F-VF	E.VIII
1741	⊠	FOREIGN COVERS , 1862-1904, Thirteen Covers & Cards, incl. Italy Offices Abroad, Esperanto Cover To The Pope, Orange River Colony No. 1 with Shield Ovpt., Austria Offices in Turkey pmk. on Hungary franking & Two Sicilies No. 22 etc. Generally F-VF Lot	E.VIII
1742	⊠	FOREIGN COVERS , 1940's-1960's, Hundreds in Carton, Strong in Western Europe, Some Better Items noted incl. Germany 90pf Post Horn (685) & other Post Horn Values, Germany C61-C64, Berlin 9N63, 9N80 Pair, some Better Austria, etc., generally F-VF, Interesting Lot	E.XII
1743	⊠	FOREIGN LOCAL POSTS , Post WWII, Sixteen Covers, incl. Two Storkow (Michel 1-8, 9-14), tied by Appropriate pmks. incl. Norway & other Germany Locals, & Four Cinderella Covers, Interesting Lot, F-VF	E.VIII
1744	⊠	FOREIGN STAMPLESS COVERS , 1866-69, Two, one from India with Blue "GB 1f 62 1/10c" Diamond, other with "Reunion" Double Circle pmk., Both to France, VF	E.VII
1745	⊠	FOREIGN COVERS , 1900-72, Fifty Covers & Cards, various frankings incl. Ryukus, Transjordan, Jersey & Nicaragua, incl. First Day Covers, U.N. Caravan Cover; Ryukus, No. 27 & 28 & couple pre-1900 Covers, Also Russia Offices in China No. 28 on Card, Virtually All F-VF	E.X
1746		_____, FOREIGN PROPAGANDA LABELS (Vignettes). Hundreds of items, incl. Expositions, Locals, Fiscals, "Cinderellas"; Countries represented incl. Austria, Belguim, France, Sweden, Italy, etc. nearly all VF.	E.IX

1747	☒	GENERAL FOREIGN "CINDERELLAS", 1890's-1940's, Collection of Over 200 items incl. non-issued stamps, labels, vignettes, esoteric locals, etc., in sheets, souv. sheets, sets, nearly all VF	E.X
1748		GENERAL FOREIGN "CINDERELLAS", 1894-1950's, Over 100, incl. McGreeley's Express, Labrador/U.S., Australasia, Lusitania torpedoed, Early Expositions, bogus, fantasy, Presidential Campaigns etc., nearly all VF	E.XI
1749	☒	GENERAL FOREIGN "CINDERELLAS", 1909-65, 24 covers & cards, incl. Bisects, Military Labels, Spanish Civil War, Sunday Mailing label, British "poached eggs", stamp montage cachet, etc. nearly all VF.	E.VIII
1750	☒	JUDAICA, 1898-1903, Five Cards (Three Used), pmks. incl. Two Jerusalem (German & Austrian P.O.'s), incl. "Four Multi-Color Cards of Jerusalem, Virtually All F-VF	E.VII
1751	☒	JUDAICA, 1898-1968, 20 misc. Covers & Cards incl. Two Dreyfus Affair Cards, Two First Flight Sweden to Israel, one cover franked by 1948 JNF stamp, several Israel Flight covers, etc., Interesting Lot, VF	E.VIII
1752		JUDAICA, 1944, Three unexploded booklets, by Arthur Szyk: "Save Human Lives" (100 vignettes); "There Were 4 Sons" two booklets (40 vignettes each), VF & Unusual	E.V
1753	☒	LATIN AMERICA, Postal Stationery, 1890-1911, 21 Postal Cards & Reply Card Sets, Diff. styles of illustration, incl. Venezuela, Brazil, Cuba, Guatemala, Nicaragua & Salvador, Fresh & VF Lot	E.VII
1754	☒	POSTAL STATIONERY, 1875-1913, 21 Postal Cards & Entirets incl. from E. Africa & Uganda, Germany, Norway & Shanghai, incl. some local issues, incl. Mint & used, F-VF Lot	E.VIII
1755	☒	POSTAL STATIONERY, Australia, New Zealand, 1897-1911, Seven Postal Cards, Mint & Used, incl. "Commonwealth" Cards, Melbourne, 1911 Coronation & New Zealand Natural Wonders, several Scarce items, F-VF	E.VI
1756	☒	POST CARDS, 1896-1900, Over 200 Cards, incl. few later dates, mostly unused, topics incl. Cockfights, gambling, bicycling & 1900 Paris Expo., Unusual Lot, mostly all in color, F-VF	E.XI
1757	☒	POST CARDS, ca. 1900, 20 transparency Type Meteor Cards (hold to light), incl. 1900 Paris Exposition (6), Czars Family, Berlin etc., interesting Lot, F-VF	E.XI
1758	☒	POST CARDS, Six, mostly unused, most multicolor showing Diff. women, incl. Raphaël Kirchner, F-VF Lot	E.VII
1759	☒	WORLDWIDE POSTAL STATIONERY, 19th & 20th Century, 39 Items, incl. Five Mozambique Cards, Mulready Front, 1872 Belgian Cards, 1897 Swedish Anniversary Cards & 1894 San Marino Inauguration, Most are Mint or Unused, Good Variety, Virtually All F-VF	E.VII
1760	☒	WORLDWIDE SHIP COVERS, 1899-1972, 34, ranging from Lake Como, Italy Post Card to 1972 SEAPEX Exhibition special events cancel, also Two 1899 Brazilian Post Cards with German Seapost Cancels, Majority U.S. Naval Cancels 1930's-40s, F-VF lot	E.VII
1761	☒	WORLDWIDE SPACE COVERS, 1958-71, 72, incl. Wallop's Island, Apollo/Soyuz Link-up, NASA Local Post Covers, few IGY covers, variety of Countries & flights, also incl. 15 diff. NASA Local Post Souv. Sheets, generally VF	E.VI

END OF SALE

PRIVATE TREATY OFFERING FOLLOWS

PRIVATE TREATY OFFERING

THE CHRONICLES OF LOUIS WEST ACTING MASTER UNION NAVY

A rare and unusual opportunity to secure the never before published letters of Acting Master Lewis West, who saw action on the following Union ships during the Civil War: U.S. Brig Perry, U.S. Brig Wabash, U.S. Steamer Alabama, U.S. Steamer Lodona, U.S.S. Ironclad New Ironsides, U.S. Bark Fernandina. Included in the 105 letters, documents and assorted covers is virtually a four year summary of the episodes, battles, and numerous eye witness accounts of Civil War strife both on land and sea. West's career began April 23, '61, resigning on March 30, 1865. The letters are well written and easy to read, you can see almost immediately a well educated man full of pride for the union and a gentleman who is not shy concerning his opinions of political figures, naval admirals and the Rebel foes.

A summary of some of the contents of the letters is listed below in chronological order.

— US BRIG PERRY — 4/23/61 Masters' Mate

- 6/4/61 Capture of Rebel Privateer "Savannah" off Charleston
- 7/22-23/61 Account of Union defeat at Bull Run
- 8/13/61 Account of Zouaves breaking rank under first fire at Bull Run

U.S. BRIG WABASH 8/23/61 Acting Master

- 9/6/61 Description of Fortress Monroe; Firing on own troops.
- 9/17/61 Ship collision off Hampton Roads —
- 9/20/61 "Decapitation of the principal heads of the fleet"

US STEAMER ALABAMA — 10/25/61 - Acting Master

- 11/7/61 Map showing Union Fleet attempting to capture Confed. Forts Walker & Beauregard in Port Royal Harbor.
- 11/19/61 Off Charleston — Raising of the 'Black Flag' by Confed. Privateer; also burning of Cotton Fields around Beaufort and Charleston
- 12/4/61 'Slaves' selling provisions to Blockade Squadron.
- 12/21/61 Apprehension of British 'Spy' Ship 'Admiral' — Capture of Reb Schooner — Allowing Reb steamer to run blockade.
- 1/20/62 'Contrabands' help Union concerning Charleston Harbor Channels — 'Stoning' of Charleston Harbor.
- 1/24/62 Preparations prior to attacking Reb. Fort Pulaski.
- 2/25/62 Savannah refugees and newspaper accounts outlining Reb defeats in Nashville; 10,000 killed in the 'West' plus other war accounts.
- 3/13/62 Discussion of Merrimac sinking Union Ships 'Cumberland', 'Congress.'
- 3/25/62 Rebel attack of 2 Union Gunboats 'Penguin' & 'Henry Andrews' — killed both Union captains & killed or wounded all officers.
- 5/13/62 discussion with captured Reb Captain about Blockade running at Charleston — mention of Union prize crew recaptured by British & returned to Liverpool.
- 8/26/62 Terrible conditions of Alabama — Searching for '20' contraband on St Andrews Is., Ga. — Capture of 10 Slaves who were holding their master captive — Rebel attack under a flag of truce.

US STEAMER LODONA 10/31/62 — Acting Master

- 1/23/63 Big False Alarm — discovery hulk of Frigate U. States in destroyed Navy Yard (Newport News)
- 2/5/63 Towing of 'Monitor' Weehauken in Storm — mentions 2 Confed rams capturing & disabling 3 Union Ships.
- 2/9/63 Apparent sabotage of Monitor Weehauken.
- 3/12/63 Deterioration of Union Blockade — Skirmish with Confed. Ram.
- 3/22/63 Rescuing Reb soldiers floundering in Ocean flying white Flag.
- 4/12/63 Massive unsuccessful attack on Ft. Sumter by Monitor and New Ironsides — discovery of Monitors' inability to fire frequently when under heavy fire.
- 5/29/63 Rebs are outrunning Blockade day & night.
- 7/9/63 West made commander of Lodona

7/13/63	Second Major sea attack at Charleston.
7/18/63	Attack of Ft. Wagner by Ironsides & Monitor — 800 men killed, wounded or missing
7/19/63	Attack & sinking of British Steamer attempting to run Blockade in Charleston Harbor.
8/1/63	Political turmoil in the north — comments on attack of Ft. Wagner — description of deadly canister shell.
8/8/63	Loses Command of Lodona — Launch from Wabash sunk by Reb Steamer inside Charleston Harbor.
10/7/63	USS Ironsides — Acting Master
10/7-7/63	Rebel Submarine attack on Ironsides.
12/2/63	Sinking of Monitor Weehawken in severe storm.
3/2/64	Sinking of Housatonic by Rebel Torpedo 2/18/64
3/26/64	Comments of "Colored" troops heroism at Ft. Wagner — Interesting comments of "Southern Chivalry" concerning removal of Union Lieut's. body from Charleston Cemetery
4/23/64	Rescue of 70 "Contrabands" — Contrabands taking over some duties on ships — several blockade runners captured — one of which carrying \$250,000 worth of cargo.
4/28/64	Made commander of Bark Fernandina
6/8/64	Rebel Capture of U.S. Waterwitch — Daring escape over sand bar — Warning of Union Ships of Rebs Capture — Map showing escape channel.
7/10/64	Finding \$10,000 worth of "animated property" — Accidental firing on Union Ship Sonoma.
7/18/64	Comments of Kearsage victory over Reb Steamer Alabama manned by English crew & officers.
9/5/64	Discovery of New Channel off St. Catherine, Ga.
9/7/64	Comical account of Union capture of 120 Rebs. — Comments concerning strange court martial case.
9/19/64	Commendation letter to West from Admiral Dahlgren.
9/25/64	Short account of Farragut's Victory at Mobile Bay.
10/22/64	Comments on N.Y./Pa. elections — definition of 'unterrified democracy' — comical account of meeting between a Captain & "Southern Ladies".
11/7/64	Acct. of living conditions in Macon by 3 refugees — account of Andersonville prison — remarks about McClellan.
11/25/64	— news of Lincoln's Victory & McClellan's future.
12/9/64	Account of Sherman's approach of Savannah.
12/15/64	Account of Sherman's trek across Ga.
2/24/65	Helping of some 80 negroes — making a "raid" to secure provisions for negroes.
3/30/65	resignation.

In addition there are some original covers including Magnus type patriotic and one with bold "U.S. SHIP", 3 unrelated letters, in 2 of which Mr. West describes a 146 day crossing in a Clipper from Boston to Shanghai. A truly harrowing experience. The other letter is written by a relative almost 40 years later to West's wife who is in Algiers.

PRICE: \$12,500

First Session	Lots 1 - 355
Second Session	Lots 356 - 816A
Third Session	Lots 817 - 1063
Fourth Session	Lots 1064 - 1761

UNITED STATES POSTAL HISTORY WORLDWIDE AEROPHILATELY GENERAL FOREIGN POSTAL HISTORY

INDIVIDUAL REALIZATIONS ARE HAMMER PRICES.
GROSS REALIZATION INCLUDES 10% BUYERS PREMIUM.

OCT. 7, 1980	61	42½	120	67½	181	80	243	230	305	67½
1 1650	62 85		121 12		182 67½		244 170		306 47½	
2 50	63 170		122 28		183 70		245 57½		307 52½	
3 220	64 45		123 60		184 270		246 115		308 850	
4 100	65 110		124 47½		185 85		247 35		309 37½	
5 67½	66 425		125 105		186 90		248 40		310 125	
6 575	67 125		126 40		187 400		249 42½		311 67½	
7 42½	68 80		127 95		188 57½		250 42½		312 70	
8 375	69 67½		128 135		189 160		251 57½		313 160	
9 80	70 52½		129 90		190 85		252 70		314 32½	
10 20	71 62½		130 52½		191 500		253 67½		315 62½	
11 625	72 42½		131 40		192 475		254 120		316 145	
12 700	73 170		132 135		193 575		255 325		317 10	
13 70	74 37½		133 55		194 37½		256 105		318 40	
14 20	75 80		134 80		195 475		257 95		319 1650	
15 14	76 85		135 700		196 220		258 145		320 400	
16 80	77 67½		136 45		197 625		259 52½		321 525	
17 1650	78 26		137 32½		198 300		260 45		322 95	
18 325	79 50		138 110		199 675		261 125		323 160	
19 190	80 70		139 80		200 37½		262 170		324 70	
20 375	81 200		140 50		201 16		263 220		325 130	
21 65	82 42½		141 80		202 22		264 85		326 57½	
22 145	83 200		142 350		203 47½		265 47½		327 220	
23 115	84 55		143 180		204 60		266 57½		328 130	
24 85	85 24		144 145		205 160		267 70		329 170	
25 625	86 30		145 230		206 50		268 52½		330 325	
26 700	87 37½		146 32½		207 75		269 55		331 30	
27 52½	88 12		147 57½		208 85		270 115		332 95	
28 260	89 37½		148 47½		209 210		271 40		333 210	
29 40	90 80		148A 130		210 125		272 145		334 115	
30 47½	91 37½		149 170		211 32½		273 125		335 55	
31 28	92 100		150 45		212 130		274 115		336 180	
32 62½	93 50		151 300		213 300		275 52½		337 40	
33 105	94 130		152 250		214 62½		276 42½		338 52½	
34 85	95 190		153 105		215 300		277 45		339 260	
35 170	96 325		154 125		216 210		278 220		340 57½	
36 220	97 135		155 90		217 350		279 62½		341 100	
37 35	98 400		156 75		218 130		280 45		342 90	
38 32½	99 60		157 190		219 250		281 105		343 42½	
39 130	100 35		158 52½		220 110		282 62½		344 950	
40 90	101 10		159 90		221 40		283 47½		345 32½	
40A 160	102 14		160 150		222 70		284 425		346 42½	
41 45	103 85		161 52½		223 650		285 120		347 90	
42 47½	104 26		162 70		224 180		286 130		348 400	
43 52½	105 30		163 62½		225 180		287 80		349 135	
44 60	106 50		164 105		226 250		288 62½		350 90	
45 37½	107 52½		165 18		227 170		289 70		351 95	
46 37½	108 160		166 52½		228 425		290 240		352 450	
47 14	109 90		167 28		229 85		291 62½		353 325	
48 52½	110 90		168 40		230 30		292 85		354 22	
49 70	111 160		169 55		231 100		293 375		355 60	
50 130	112 85		170 30		232 260		294 52½		356 200	
51 375	113 150		171 140		233 140		295 290		357 67½	
52 450	114 85		172 115		234 80		296 290		358 240	
53 95	115 45		173 95		235 350		297 28		359 62½	
54 37½	116 57½		174 50		236 80		298 55		360 62½	
55 400	116A 200		175 130		237 52½		299 160		361 62½	
56 32½	116B 130		176 400		238 57½		300 22		362 65	
57 50	116C 190		177 37½		239 70		301 28		363 45	
58 300	117 65		178 70		240 85		302 105		364 32½	
59 95	118 110		179 37½		241 57½		303 240		365 675	
60 135	119 67½		180 90		242 300		304 140		366 80	

367	130	445	170	524	62½	599A	130	676	90	754	220
368	42½	446	65	525	85	600	125	677	67½	755	80
369	42½	447	280	526	45	601	37½	678	47½	756	42½
370	100	448	85	527	120	602	130	679	425	757	47½
371	80	449	45	528	105	603	62½	680	50	758	37½
372	32½	450	140	529	230	604	40	681	40	759	70
373	42½	451	62½	530	170	605	170	682	350	760	125
374	65	452	62½	531	105	606	105	683	210	761	37½
375	75	453	30	532	130	607	1350	684	30	762	160
376	80	454	28	533	18	608	280	685	57½	763	52½
377	45	455	26	534	22	609	260	686	42½	764	26
378	125	456	375	535	75	610	1600	687	30	765	35
379	52½	457	67½	536	110	611	20	688	80	766	42½
380	22	458	67½	537	40	612	32½	689	105	767	26
381	80	459	120	538	725	613	42½	690	375	768	180
382	62½	460	200	539	230	614	95	691	3500	769	90
383	95	461	135	540	40	615	210	692	210	770	47½
384	30	462	62½	541	60	616	240	693	60	771	37½
385	600	463	240	542	22	617	250	694	1350	772	280
386	70	464	475	543	22	618	55	695	80	773	90
387	65	465	52½	544	30	619	30	696	105	774	80
388	105	466	260	545	47½	620	24	697	675	775	425
389	70	467	350	546	47½	620A	14	698	95	776	67½
390	57½	468	2000	547	16	621	30	699	62½	777	32½
391	52½	469	1200	548	35	622	45	700	80	778	42½
392	105	470	1200	549	42½	623	75	701	32½	779	12
393	290	471	625	549A	85	624	32½	702	105	780	28
394	260	472	900	550	67½	625	180	703	115	781	32½
395	67½	473	2400	551	42½	626	55	704	40	782	24
396	52½	474	2400	552	45	627	3000	705	37½	783	14
397	52½	475	250	553	26	628	100	706	145	784	70
398	52½	476	1700	554	24	629	80	706A	70	785	22
399	80	477	13,000	555	45	630	210	707	62½	786	40
400	52½	478	1400	556	22	631	575	708	50	787	45
401	62½	479	950	557	55	632	800	709	80	788	32½
402	220	480	2100	558	85	633	325	710	85	789	280
403	57½	481	2600	559	115	634	70	711	95	790	18
404	47½	482	1050	560	150	635	105	712	425	791	140
405	105	483	1700	561	55	636	37½	713	32½	792	42½
405A	240	484	375	562	14	637	52½	714	260	793	14
406	30	485	425	563	20	638	40	715	500	794	14
407	42½	486	450	564	1250	639	425	716	270	795	40
408	67½	487	1600	565	160	640	190	717	350	796	22
409	80	488	2000	566	75	641	190	718	200	797	62½
410	475	489	1000	567	500	642	60	719	200	798	80
411	90	490	625	568	350	643	80	720	35	799	62½
412	30	491	425	569	290	644	52½	721	105	800	35
413	20	492	2300	570	140	645	40	722	170	801	35
414	37½	493	500	571	270	646	110	723	70	802	625
415	20	494	1750	572	350	647	190	724	80	803	37½
416	210	495	500	573	350	648	100	725	35	804	14
417	3500	496	9000	574	1350	649	70	726	50	805	35
418	80	497	10,000	575	30	650	900	727	50	806	45
419	57½	498	1100	576	160	651	57½	728	37½	807	47½
420	20	499	750	577	22	652	62½	729	90	807A	115
421	57½	500	3000	578	170	653	375	730	105	808	90
422	100	501	950	578A	160	654	210	731	55	809	40
423	190	502	5000	579	350	655	85	732	40	810	700
424	85	503	5500	580	20	656	110	733	37½	811	57½
425	220	504	2400	581	67½	657	2000	734	35	812	75
426	200	505	5750	582	40	658	62½	735	57½	812A	220
427	220	506	5750	583	105	659	85	736	40	813	160
428	62½	507	4500	584	40	660	42½	737	425	813A	160
429	42½	508	4750	585	37½	661	675	738	275	813B	525
430	67½	509	800	586	35	662	67½	739	375	814	90
431	350	510	1650	587	22	663	260	740	47½	815	32½
432	37½	511	9000	588	37½	664	110	741	280	816	130
433	500	512	7500	589	2700	664A	24	742	230	816A	16
434	70	513	3500	590	375	665	290	743	190	Oct. 8, 1980	
435	75	514	29,000	591	42½	666	135	744	65	817	30
436	62½	515	11,000	592	180	667	450	745	30	818	70
437	52½	516	1700	593	55	668	125	746	42½	819	52½
438	80	517	6000	594	75	669	190	747	50	820	125
439	90	518	5250	594A	180	670	80	748	62½	821	125
440	160	519	17,000	595	35	671	85	749	62½	822	170
441	80	520	8500	596	35	672	130	750	100	823	500
442	16	521	14,000	597	260	673	80	751	45	824	160
443	35	522	7500	598	67½	674	210	752	42½	825	180
444	32½	523	60	599	160	675	450	753	30		

826	105	900	35	979	80	1058	24	1137	50	1216	35
827	600	901	35	980	190	1059	50	1138	110	1217	115
828	85	902	20	981	115	1060	210	1139	170	1218	75
829	375	903	105	982	450	1061	105	1140	180	1219	75
830	1150	904	26	983	400	1062	135	1141	57½	1220	40
831	125	905	110	984	500	1063	100	1142	140	1221	75
832	50	906	20	985	1100	1064	67½	1143	130	1222	425
833	4750	907	100	986	115	1065	40	1144	115	1223	425
834	4250	908	85	987	55	1066	85	1145	67½	1224	350
834A	90	909	105	988	95	1067	130	1146	60	1225	400
835	50	910	80	989	125	1068	425	1147	70	1226	67½
836	125	911	75	990	220	1069	425	1148	22	1227	57½
837	95	912	70	991	67½	1070	110	1149	30	1228	115
838	62½	913	65	992	62½	1071	105	1150	67½	1229	90
839	30	914	57½	993	90	1072	290	1151	220	1230	90
840	125	915	115	994	22	1073	75	1152	120	1231	115
841	425	916	85	995	14	1074	270	1153	15	1232	115
842	42½	917	75	996	62½	1075	60	1154	600	1233	95
843	1550	918	90	997	62½	1076	180	1155	67½	1234	52½
844	130	919	450	998	70	1077	120	1156	900	1235	67½
845	1250	920	62½	999	95	1078	260	1157	105	1236	60
846	40	921	60	1000	80	1079	75	1158	55	1237	52½
847	28	922	80	1001	57½	1080	270	1159	180	1238	57½
848	18	923	35	1002	16	1081	210	1160	28	1239	62½
849	45	924	150	1003	1550	1082	26	1161	80	1240	60
850	325	925	40	1004	1500	1083	230	1162	50	1241	62½
850A	42½	926	35	1005	2600	1084	24	1163	180	1242	65
851	105	927	35	1006	95	1085	100	1164	55	1243	52½
852	47½	928	95	1007	150	1086	42½	1165	60	1244	115
853	30	929	180	1008	210	1087	32½	1166	105	1245	110
854	57½	930	290	1009	47½	1088	90	1167	W/D	1246	110
855	24	931	50	1010	400	1089	210	1168	50	1247	150
856	170	932	32½	1011	575	1090	170	1169	W/D	1248	210
857	62½	933	120	1012	190	1091	675	1170	160	1249	220
858	85	934	20	1013	280	1092	210	1171	70	1250	240
859	26	935	30	1014	950	1093	425	1172	160	1251	325
860	210	936	32½	1015	2000	1094	325	1173	1450	1252	52½
861	85	937	1700	1016	95	1095	425	1174	160	1253	47½
862	70	938	85	1017	190	1096	50	1175	57½	1254	57½
862A	95	939	190	1018	180	1097	475	1176	350	1255	47½
863	47½	940	52½	1019	375	1098	325	1177	75	1256	47½
864	24	941	135	1020	52½	1099	95	1178	525	1257	67½
864A	70	942	50	1021	350	1100	2200	1179	135	1258	75
864B	120	943	210	1022	25	1101	95	1180	210	1259	90
865	60	944	42½	1023	75	1102	230	1181	160	1260	115
866	30	945	210	1024	550	1103	105	1182	950	1261	170
867	30	946	20	1025	105	1104	150	1183	24	1262	170
868	42½	947	20	1026	67½	1105	95	1184	26	1263	210
869	37½	948	170	1027	240	1106	47½	1185	52½	1264	280
870	110	949	85	1028	500	1107	85	1186	350	1265	300
871	28	950	135	1029	210	1108	125	1187	52½	1266	80
872	18	951	160	1030	125	1109	1200	1188	37½	1267	250
873	67½	952	24	1031	80	1110	1350	1189	57½	1268	120
874	65	953	55	1032	42½	1111	2500	1190	55	1269	80
875	90	954	20	1033	140	1112	210	1191	105	1270	85
876	4750	955	50	1034	190	1113	210	1192	1300	1271	115
877	57½	956	50	1035	210	1114	220	1193	290	1272	65
878	62½	957	62½	1036	85	1115	160	1194	170	1273	62½
879	350	958	35	1037	80	1116	60	1195	42½	1274	75
880	200	959	50	1038	16	1117	100	1196	400	1275	52½
881	190	960	67½	1039	55	1118	160	1197	52½	1276	52½
882	150	961	190	1040	85	1119	230	1198	50	1277	67½
883	150	962	40	1041	60	1120	160	1199	85	1278	80
884	180	963	40	1042	90	1121	160	1200	35	1279	85
885	250	964	70	1043	400	1122	160	1201	425	1280	115
886	145	965	32½	1044	120	1123	13,000	1202	135	1281	105
887	180	966	120	1045	125	1124	115	1203	190	1282	105
888	75	967	80	1046	30	1125	67½	1204	45	1283	160
889	170	968	75	1047	57½	1126	170	1205	37½	1284	140
890	270	969	85	1048	28	1127	75	1206	85	1285	230
891	260	970	80	1049	575	1128	120	1207	210	1286	375
892	250	971	65	1050	35	1129	210	1208	30	1287	85
893	325	972	115	1051	115	1130	80	1209	W/D	1288	260
894	375	973	24	1052	47½	1131	450	1210	20	1289	145
895	105	974	42½	1053	35	1132	80	1211	W/D	1290	190
896	115	975	120	1054	20	1133	60	1212	35	1291	160
897	100	976	110	1055	325	1134	105	1213	20	1292	170
898	85	977	45	1056	105	1135	62½	1214	35	1293	135
899	525	978	350	1057	425	1136	120	1215	18	1294	135

1295	180	1374	32½	1453	22	1532	1050	1611	20	1690	40
1296	42½	1375	50	1454	42½	1533	67½	1612	42½	1691	65
1297	95	1376	42½	1455	32½	1534	50	1613	140	1692	70
1298	160	1377	52½	1456	30	1535	57½	1614	47½	1693	37½
1299	200	1378	60	1457	26	1536	40	1615	135	1694	35
1300	105	1379	45	1458	95	1537	50	1616	200	1695	32½
1301	52½	1380	45	1459	32½	1538	62½	1617	135	1696	47½
1302	67½	1381	20	1460	250	1539	62½	1618)	180	1697	40
1303	24	1382	150	1461	W/D	1540	100	1619)	180	1698	230
1304	35	1383	350	1462	135	1541	65	1620	80	1699	230
1305	60	1384	135	1463	65	1542	120	1621	70	1700	170
1306	28	1385	60	1464	115	1543	25	1622	160	1701	55
1307	28	1386	85	1465	240	1544	190	1623	32½	1702	75
1308	37½	1387	52½	1466	65	1545	350	1624	75	1703	85
1309	45	1388	210	1467	85	1546	55	1625	125	1704	80
1310	52½	1389	26	1468	55	1547	100	1626	32½	1705	30
1311	80	1390	50	1469	350	1548	170	1627	300	1706	25
1312	160	1391	160	1470	24	1549	400	1628	120	1707	50
1313	75	1392	80	1471	42½	1550	110	1629	90	1708	160
1314	55	1393	55	1472	70	1551	35	1630	175	1709	57½
1315	90	1394	115	1473	52½	1552	85	1631	22	1710	40
1316	55	1395	100	1474	52½	1553	170	1632	105	1711	220
1317	45	1396	70	1475	85	1554	75	1633	25	1712	W/D
1318	105	1397	47½	1476	35	1555	135	1634	52½	1713	35
1319	90	1398	30	1477	35	1556	400	1635	25	1714	40
1320	45	1399	270	1478	42½	1557	270	1636	40	1715	20
1321	55	1400	300	1479	47½	1558	90	1637	35	1716	52½
1322	20	1401	400	1480	85	1559	80	1638	37½	1717	105
1323	42½	1402	170	1481	42½	1560	180	1639	32½	1718	14
1324	30	1403	47½	1482	28	1561	26	1640	16	1719	100
1325	30	1404	115	1483	30	1562	30	1641	45	1720	52½
1326	45	1405	57½	1484	50	1563	260	1642	90	1721	35
1327	W/D	1406	180	1485	75	1564	80	1643	75	1722	35
1328	350	1407	57½	1486	90	1565	140	1644	24	1723	30
1329	90	1408	70	1487	52½	1566	60	1645	20	1724	80
1330	150	1409	30	1488	210	1567	52½	1646	105	1725	52½
1331	125	1410	57½	1489	95	1568	50	1647	32½	1726	30
1332	115	1411	50	1490	75	1569	47½	1648	40	1727	60
1333	105	1412	42½	1491	180	1570	55	1649	W/D	1728	30
1334	130	1413	90	1492	35	1571	50	1650	22	1729	20
1335	50	1414	135	1493	37½	1572	85	1651	35	1730	30
1336	140	1415	115	1494	67½	1573	50	1652	120	1731	52½
1337	40	1416	125	1495	45	1574	80	1653	42½	1732	10
1338	140	1417	110	1496	37½	1575	145	1654	105	1733	45
1339	300	1418	135	1497	37½	1576	47½	1655	75	1734	100
1340	100	1419	75	1498	37½	1577	50	1656	210	1735	20
1341	75	1420	120	1499	47½	1578	62½	1657	47½	1736	35
1342	230	1421	180	1500	32½	1579	65	1658	125	1737	20
1343	65	1422	90	1501	42½	1580	120	1659	75	1738	30
1344	80	1423	95	1502	95	1581	52½	1660	35	1739	16
1345	200	1424	95	1503	80	1582	75	1661	85	1740	57½
1346	40	1425	105	1504	160	1583	52½	1662	42½	1741	110
1347	85	1426	180	1505	57½	1584	105	1663	115	1742	240
1348	67½	1427	65	1506	40	1585	210	1664	42½	1743	52½
1349	55	1428	52½	1507	145	1586	50	1665	32½	1744	42½
1350	95	1429	65	1508	52½	1587	130	1666	52½	1745	100
1351	120	1430	80	1509	120	1588	42½	1667	37½	1746	80
1352	24	1431	240	1510	325	1589	52½	1668	430	1747	100
1353	105	1432	67½	1511	290	1590	52½	1669	75	1748	120
1354	85	1433	300	1512	62½	1591	52½	1670	W/D	1749	110
1355	75	1434	55	1513	75	1592	42½	1671	W/D	1750	45
1356	52½	1435	230	1514	85	1593	145	1672	85	1751	50
1357	525	1436	110	1515	85	1594	115	1673	145	1752	42½
1358	67½	1437	50	1516	80	1595	75	1674	85	1753	24
1359	170	1438	30	1517	52½	1596	30	1675	75	1754	70
1360	85	1439	65	1518	57½	1597	42½	1676	22	1755	24
1361	200	1440	24	1519	70	1598	42½	1677	375	1756	280
1362	37½	1441	37½	1520	80	1599	42½	1678	135	1757	280
1363	650	1442	40	1521	160	1600	85	1679	105	1758	55
1364	52½	1443	45	1522	62½	1601	200	1680	37½	1759	85
1365	60	1444	575	1523	62½	1602	230	1681	80	1760	55
1366	115	1445	90	1524	115	1603	190	1682	240	1761	62½
1367	210	1446	30	1525	80	1604	135	1683	37½	END OF SALE THANK YOU	
1368	50	1447	22	1526	75	1605	75	1684	45		
1369	90	1448	42½	1527	45	1606	40	1685	18	GROSS REALIZATION: \$563,763.00	
1370	115	1449	52½	1528	75	1607	135	1686	220		
1371	90	1450	67½	1529	80	1608	42½	1687	160		
1372	95	1451	35	1530	62½	1609	135	1688	26		
1373	40	1452	42½	1531	240	1610	75	1689	26		