

1981

RARITIES of the World

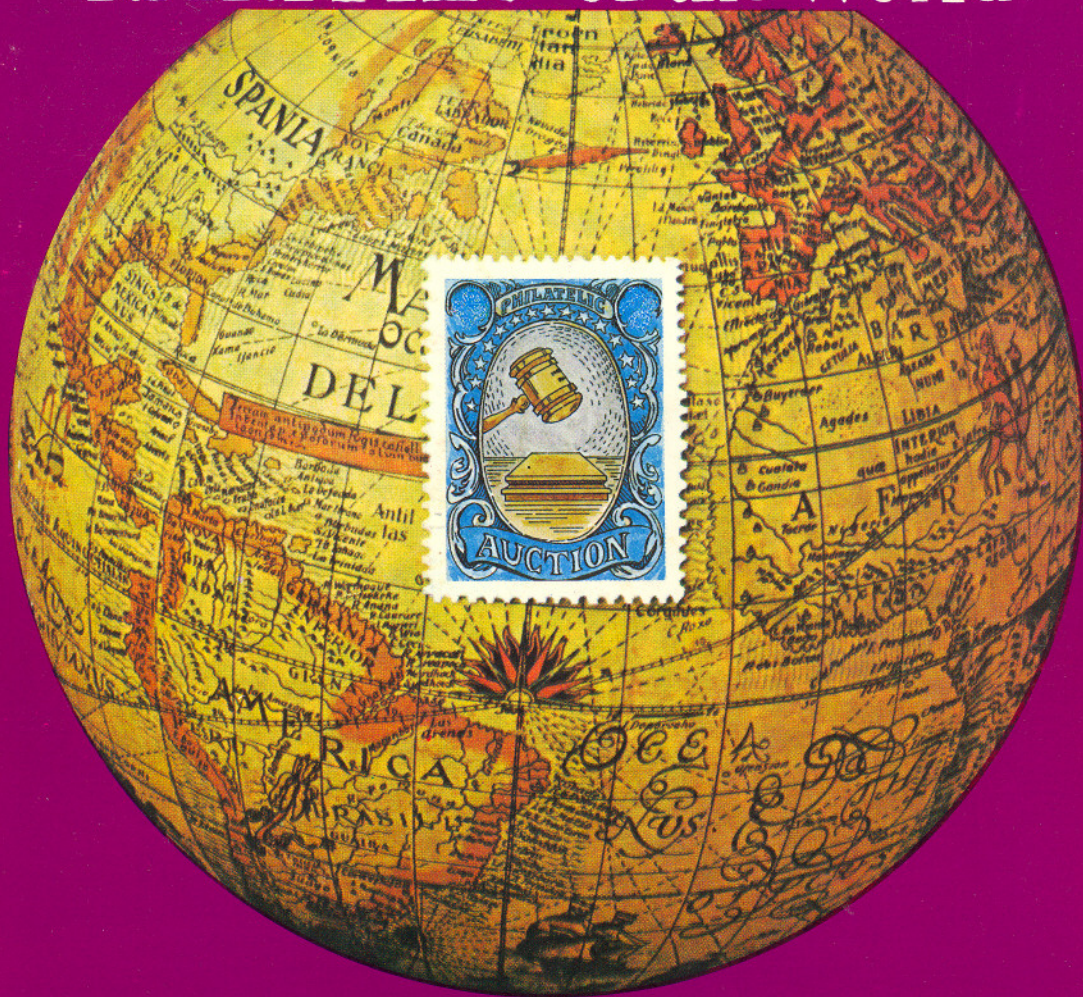

Robert A. Siegel

AUCTION GALLERIES, INC.

579th SALE

RARITIES OF THE WORLD

**THE PROPERTY OF VARIOUS OWNERS
SOLD BY THEIR ORDER**

AT PUBLIC AUCTION

**WEDNESDAY, APRIL 29th, 1981
at 2:30 P.M.**

**AT THE PLAZA HOTEL
BAROQUE BALLROOM
FIFTH AVENUE AND FIFTY-NINTH STREET
NEW YORK, N.Y.**

RESERVATIONS

The importance and interest in this sale is such that we cannot guarantee seating space for all who wish to attend. We are therefore recommending advance reservations on a first come first served basis for those who wish to attend. A phone call or letter to our office will assure you a seat.

It is advisable to arrive approximately 30 minutes prior to starting time of the Sale.

NEW YORK VIEWING

Lots on view at our offices Tuesday, April 28th from 9:30 A.M. to 3:00 P.M.
and Wednesday, April 29th from 9:30 a.m. to 1:00 P.M.
Also by appointment at an earlier date.

**ROBERT A. SIEGEL
AUCTION GALLERIES, INC.**

**120 EAST 56th STREET
TEL.: (212) 753-6421**

**NEW YORK, N.Y. 10022
ESTABLISHED 51 YEARS**

FOREWORD

As I walked from the podium at the conclusion of our Golden Anniversary 1980 Rarity Sale tired from the physical labor but exhilarated by the record breaking realizations of so many items including the British Guiana for \$935,000, the highest price ever realized for a stamp, the thought occurred to me "This is it. This is the sale that will never be surpassed." I envisaged ruefully a 1981 Sale that would be overshadowed by its predecessor.

I was wrong. There has been such a forthcoming of Rare high quality Philatelic material that the 1981 sale now looks like the "best ever". After culling the many rare and prestigious properties submitted for this sale, I found I could not cut down the number of lots to the traditional 400. There was too much material worthy of appearing in the "Sale of the Year" to hold ourselves to that limit. I realize 600 Lots are a "lot" to sit through and with our mutual comfort in mind we are introducing an intermission. I must apologize for the length of the sale, but this is a sale that will require no other apology. Every lot is an item of merit. Many have never been offered at Public Auction before. The catalog speaks for itself. I will not attempt to highlight any of these magnificent showpieces.

As in the past, color slides will be shown as each lot is offered. Since seating space is limited, an advance reservation is advisable. A call or letter to our office will take care of it.

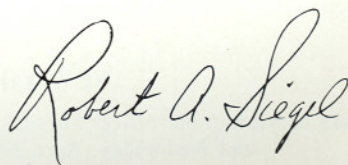
A handwritten signature in cursive script, reading "Robert A. Siegel". The signature is written in dark ink and is positioned in the lower right area of the page, below the main body of text.

Upon request estimate of value furnished on any lots in this auction.

CONDITIONS OF SALE

1. The terms of sale are strictly cash on delivery to the highest bidder unless special arrangements have been made prior to the sale. The fact that an item is placed on extension (submitted to an expertising committee for certification) does not relieve the successful bidder from this condition of sale.
2. All bids are per lot as numbered in the catalogue unless otherwise announced by the auctioneer at the time of sale. The right is reserved to group two or more lots; to withdraw any lot or lots from the sale, or to act in behalf of the seller. The auctioneer shall regulate the bidding and in the event of any dispute his decision shall be final.
3. Any lot, the description of which is incorrect is returnable, but only within five days of receipt. All disputed lots must be returned intact as received. **The following lots may not be returned for any reason whatsoever: Lots containing ten or more stamps; Lots from buyers who have had the opportunity to examine them before the sale; Lots described as having defects or faults may not be returned because of any faults. No illustrated lots may be returned because of centering, margins or other factors shown in the illustrations.**
4. Successful bidders, unless they are known to us or supply acceptable references are expected to make payment in full before the lots are delivered. Mail bidders will be notified of the amounts of their purchases. All mail bidders who have established credit with us must make payment within three days after receipt. We reserve the right in our sole and absolute discretion to demand cash payment at the time a lot is knocked down to any bidder who has not previously established credit with us or whose account is in arrears. In the event any buyer refuses to pay cash for any lot at the time it is knocked down to him, the auctioneer reserves the right to re-offer the lot immediately for sale to the highest bidder.
5. If the purchase price has not been paid within the time limit, nor lots taken up within seven days from date of sale they must be resold and any loss arising from such sale will be charged to the defaulter. Any account more than thirty days in arrears is subject to a late payment charge of 1½% per month so long as the account remains in arrears. If the auctioneer, in his discretion, should institute any legal action to secure payment of a delinquent account the defaulting purchaser shall pay all legal expense incurred by the auctioneer and such charges will be added to the amount owed.
6. All lots are sold as genuine but should any lot be proved otherwise by written opinion of any competent, responsible authority acceptable to us, immediate refund of the full purchase price will be made, provided that such claim is made in writing within 14 days from date of sale. If claim is not made within this period, no lots are returnable for any reason at any time. So long as we are notified within the 14 day period that an opinion is being sought the matter will remain open until such opinion is rendered. We will not be responsible for any charges incurred by the buyer for expertization fees and costs unless the opinion states the item is not genuine, in which case we will pay actual costs up to a maximum of \$50.00. In the event an item is proved "not as described" it is returnable for full refund, and the buyer will be paid interest (at the prevailing Treasury Bill Rate) for the time his funds have been on deposit with us during the extension period.
7. Until paid for in full, all lots remain the property of Robert A. Siegel Auction Galleries, Inc. in behalf of the seller.
8. All forwarding charges will be added to the purchase price. The mode of shipment shall be at our option unless we are given specific instructions.
9. Lots may be sent for inspection to buyers known to us upon written application. All such lots must be returned to us by registered mail, adequately insured and within 24 hours after receipt. The applicant assumes all responsibility and will provide insurance against all risks from time of receipt. The applicant assumes all responsibility and will provide insurance against all risks from time of receipt until they are actually received back by us, and is to pay all expenses of postage and insurance. **No lots can be sent for inspection within ten days from date of local viewing. Large lots and collections cannot be sent for inspection.**
10. Agents are responsible for all purchases made in behalf of their clients unless other arrangements are made prior to the sale.
11. The placing of a bid shall constitute acceptance of the foregoing conditions of sale.

ROBERT A. SIEGEL
MALCOLM SIEGEL, Licensed Auctioneers

FOR TABLE OF DESCRIPTIONS SEE PAGES 45 & 139

Head Quarters 11th Feb 1779.

Dear Sir.

Let of time-

I am Sir

Your most obed^t Serv^t

G^o Washington

1

To Brigadier Genl Clinton

Per Anselm Jackson

2

Col. Mounse W
Merchant
to order

3

Robert E. Lee



PAID

11

Miss Kingstey & M^r
Ann Carter



10

H. A. Moxley

Oregon



PAID



9

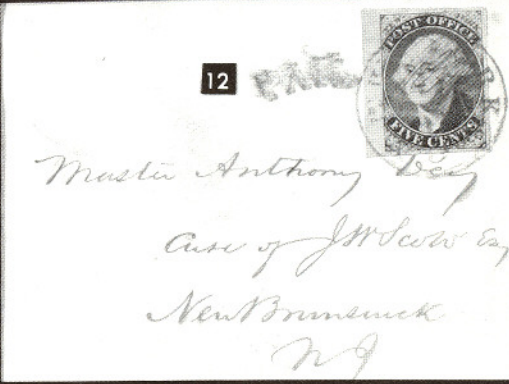

12

PUBLIC AUCTION

APRIL 29, 1981 — 2:30 P.M.

UNITED STATES

AUTOGRAPHS & FREE FRANKS

- | | | |
|----|--|--------|
| 1 | G. Washington , Autograph Signature on Single Page Holograph Letter to General Clinton headed "Head Quarters 11th. Feby 1779." Washington Orders Clinton "to secure a communication between Fort Schuyler and Schenectady—in case any expedition should be formed. You will therefore regard this as your primary object and make the best dispositions relatively to it that your force and the nature of the Country will allow. Inclosed is an extract of General Orders for reinlisting Soldiers who are not engaged to serve during the war which you will have executed without loss of time." believed to have been written at Middlebrook, Va. A Beautiful General Washington Revolutionary War Letter in Exceptionally fine Condition, fully described in Fitzpatrick's "The Writings of Washington" Vol. 14, Pg. 98, Originally in the Rosenbach Rare Manuscript Collection | E.XVII |
| 1A | ✉ G.O. Washington , Autograph "Free" Frank on Folded Cover Front addressed in Washington's hand to Elias Boudinot (of the Continental Congress) at Elizabeth Town, New Jersey, "Free" handstamp & "11 FE" Franklin Mark, without side flaps & small nick at top, o/w Very Fine | E.XV |
| 1B | ✉ "President U.S." , George Washington's Free Frank on Folded Cover Addressed in Washington's hand to "Majr. General Pinckney" at Charleston, S.C., "Free" & "2 SE" handstamps, Fine, Rare & in much better than usual condition | E.XV |
| 1C | ✉ John Adams , Autograph "Free" Frank on Remarkably Fresh 1793 Folded Cover (Addressed in Adam's hand) to John Trumbull at Hartford, Ct. Perfect Bold Straight Line "Boston" pmk., matching "Free" & "25 MR" Franklin Mark, Very Fine & Choice Free Frank Cover | E.XIII |
| 2 | ✉ Andrew Jackson , Autograph "Free" Frank on Apr. 20, 1840 Folded Holograph Letter Headed "Hermitage" to New Orleans & signed "yr friend Andrew Jackson", minor filing crease in address, Very Fine, Choice Free Frank | E.XV |
| 2A | ✉ A. Lincoln , Autograph on envelope "Mr. William Menzris New-York." (written in Lincoln's hand), no postal markings, thus perhaps prepared & not mailed (or carried by hand), opened three sides & without flap, tiny cover tear, o/w Very Fine, Rare | E.XV |
| 3 | ✉ "Mr Robert E. Lee/Romancoke/West Point P.O./King William Co Virginia" , Addresses on Cover written by General Lee to his son (hence a R.E. Lee Autograph) while General Lee was President of Washington University, 3c Rose (65) tied by Lexington Va. pmk., slight toning, Fine, Rare & Unusual | E.XIV |

POSTMASTERS' PROVISIONALS

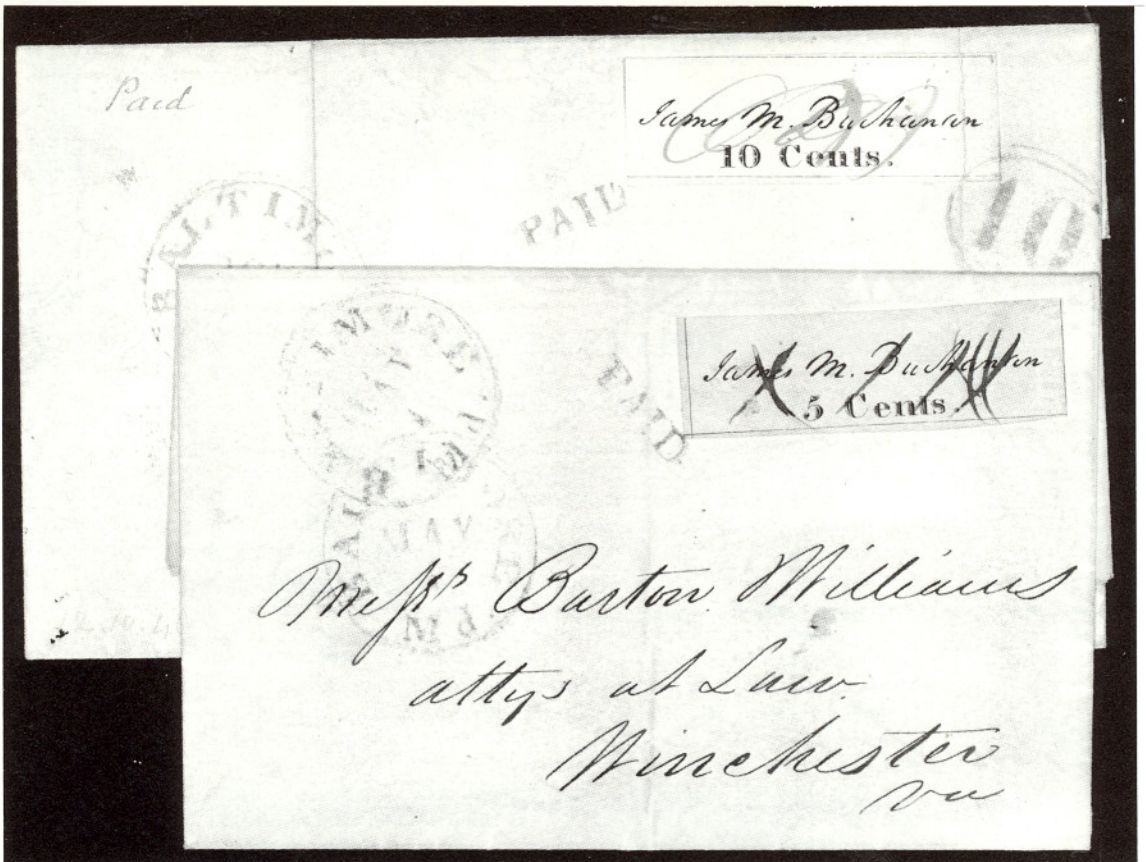

4

5

- 4 ☒ **Baltimore, Md., 10c Black on White (3X2).** Four Nice Margins, Showing All or Parts of the Four Frame Lines, ironed out filing crease, light ms. cancel & tied by Bold Blue "10" in Oval, matching "PAID" & Baltimore, Md. pmk., on Oct. 1846 Folded Cover to Kentucky, part of address neatly eradicated, A Fabulously Rare & Desirable Cover despite the filing crease 35,000.00
- 5 ☒ **Baltimore, Md., 5c Black on Bluish (3X3).** Three Complete Frame Lines, neat ms. cancels, just tied by Blue "PAID", two matching strikes of "Baltimore Md." pmk. on Fresh Apr. 1846 Folded Letter to Virginia, Very Fine, Choice Provisional Cover..... 5,500.00
- 6 **New York, N.Y., 5c Black (9X1).** Horizontal Pair, Pos. 39 & 40, Huge Margins, neat Blue ms. & Red Town pmks., tiny tear in margin above left stamp, otherwise Extremely Fine, Right Stamp Outstanding, ex-Moody, Dick..... 850.00
- 7 **New York, N.Y., 5c Black on Blue Paper (9X1a).** Horizontal Pair, Pos. 37, 38, Ample to Large Margins, Bright Red Grid cancels, faint crease & tiny corner thin, otherwise Very Fine, A Beautiful Appearing Rarity, with P.F. Certificate 4,500.00



- 8 **New York, N.Y., 5c Black, Complete Plate Reconstruction of the 40 Positions (9X1).** All Singles, Four Unsigned, Two Unused, Five with Red Town, PAID or Grid Cancels, Six with combination ms. & Red Cancels, Nearly All Have Four Margins, one repaired, some others have creases or other faults, Majority Fine or Better, Impressive Exhibition Group..... 15,000.00 +
- 9 **New York, N.Y., 5c Black, Without Signature (9X1d).** Pos. 20, Ample to Large Margins, small faults, tied by Red "Paid" in Arc, another Strike & "New-York 5 cts 15 Jul" (1845) pmk. on Folded Partly Printed Bill of Lading to **Germany, Boxed "Colonies & Art 12"**, ms. Rate Marks, **This is the Earliest Known Usage of this Stamp**, A Beautiful & Phenomenal Rarity..... **E.XVII**
- 10 **New York, N.Y., 5c Black (9X1). Horizontal Pair,** Pos. 17, 18, Large Margins, neatly tied by Blue ms. pen stroke, on Mar. 27, 1846 Folded Letter to Oregon Ill., Red "New-York 10 cts." pmk. & "Paid" in Arc, few trivial age bleaching spots on cover, Extremely Fine, Rare Usage..... 1,350.00
- 11 **New York, N.Y., 5c Black (9X1). Horizontal Pair,** Pos. 16, 17, Ample to Large Margins, "A.C.M." Initials (Scarcest Type), tied by Blue ms. & Red "New-York 10 cts.", Red "Paid" in Arc, on Jul. 30, 1845 Folded Letter to Mich., some cover age bleaching spots, otherwise Fine-Very Fine, Attractive & Rare 1,350.00 +
- 12 **New York, N.Y., 5c Black on Grayish Blue Paper (9X1a).** Pos. 26, Large Margins including Sheet Margin at Left, light Red Square Grid cancel, tied by matching "New-York 5 cts" pmk., Red "Paid" in Arc on Fresh Folded Cover, Extremely Fine & Beautiful..... 3,000.00



- 13 **St. Louis Mo., 10c Black on Greenish (11X2). Vertical Strip of Three,** A "Half Sheet" Showing the three Different Types, Large to Huge Margins, Fresh Color, tied by Red "St. Louis Mo." pmks., matching "Paid", ms. "30" on Neat "Charnley & Whelen" Folded Letter, bottom stamp has pressed-out filing crease & faint negligible "oily" spot, otherwise Extremely Fine, One of the Most Beautiful "Bear" Covers Known, ex-Emerson & from the Caspary Sale where it realized \$3100 (1955). We Believe This Cover to be Considerably Undercataloged..... 9,000.00



- 14 ∞ **St. Louis, Mo., 10c Black on Greenish, 20c Black on Gray Lilac (11X2, 11X6).** Ty. I & II respectively, Former Three Huge Margins, clear to slightly in at top, latter Ample to Large Margins, each with tiny ms. cancel, tied by Red "St. Louis Mo." pmk., matching "Paid" & additional St. Louis pmk. on Fresh 1846 Charnley/Whelen Folded Letter, Fine & Choice Postmaster Cover 15,000.00+
- 15 **St. Louis, Mo., 5c Black on Gray Lilac (11X4).** Three Ample to Huge Margins, clear to touched at bottom, two neat ms. cancels, Fine 3,250.00
- 16 **St. Louis, Mo., 10c Black on Gray Lilac (11X5). Vertical Pair, Pos. 2, 4,** Ample to Large Margins, on piece, tied by Red "St. Louis Mo." pmk., top stamp trivial wrinkling, Very Fine & Handsome..... 5,000.00
- 17 **St. Louis, Mo., 10c Black on Gray Lilac (11X5). Vertical Strip of Three, Pos. 2, 4, 6.** A "Half Sheet" Showing The Three Different Types, Ample to Huge Margins, single ms. line cancel & Red "St. Louis Mo." pmk., top pair couple light negligible creases, otherwise Very Fine, signed Colson..... 8,250.00

1847 ISSUE



18

19

- 18 ★ **5c Dark Brown, Dot in "S" of US (1 var)**, Large to Huge Margins, part og, Gorgeous Color & Impression, Extremely Fine, Perfection, ex-Moody, with P.F. Certificate 5,250.00
- 19 ★ **5c Red Brown (1)**, Large to Huge Margins incl. Part Right Sheet Margin, o.g., Extremely Fine, with P.F. Certificate, An Exceptional Example of This Truly Scarce Unused Stamp 4,500.00
- 20 **5c Red Brown (1)**, Collection of **Seventeen singles**, includes Blue Paid, Town, Black Grid, Albany & Buffalo R.R. on piece, Stitch Watermark, Dot in "S" variety, Huge Bottom Sheet Margin, Ample to Huge Margins All Around on All. Range of Shades, Very Fine and Exceptional Lot **E.XVIII**
- 21 ☒ **5c Orange Brown (1b)**, Margins All Around, Fine Impression, Rich Color, tied by Red Square Grid, matching "New-York" pmk. on Jul. 26, 1847 Folded Letter, filing crease in right sheet margin well clear of design, Very Fine, **First Month of Use** **E.XV**
- 22 ☒ **5c Brown (1)**, Large Margins to touched, Fresh Color, Beautifully tied by Bold Blue "Troy N.Y." pmk. on Aug. 1850 Folded Letter, Fine & Most Attractive 1,000.00
- 23 ☒ **5c Red Brown (1)**, **Horizontal Pair**, Ample to Large Margins, Lovely Color, Beautifully tied by Circular Red Grids, matching "New-York" pmk. on Jan. 1850 Folded Letter to **Canada**, ms. "9" due mark, "Queenston U.C." pmk., Very Fine 2,100.00



22

Mr. M. Gleason

Per



25

for



21

Richard Smith Esq. Care,

Livingston City



23

Mr. Ed. Adams

Merchant

London.

Canada West

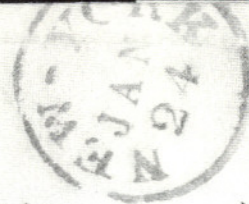

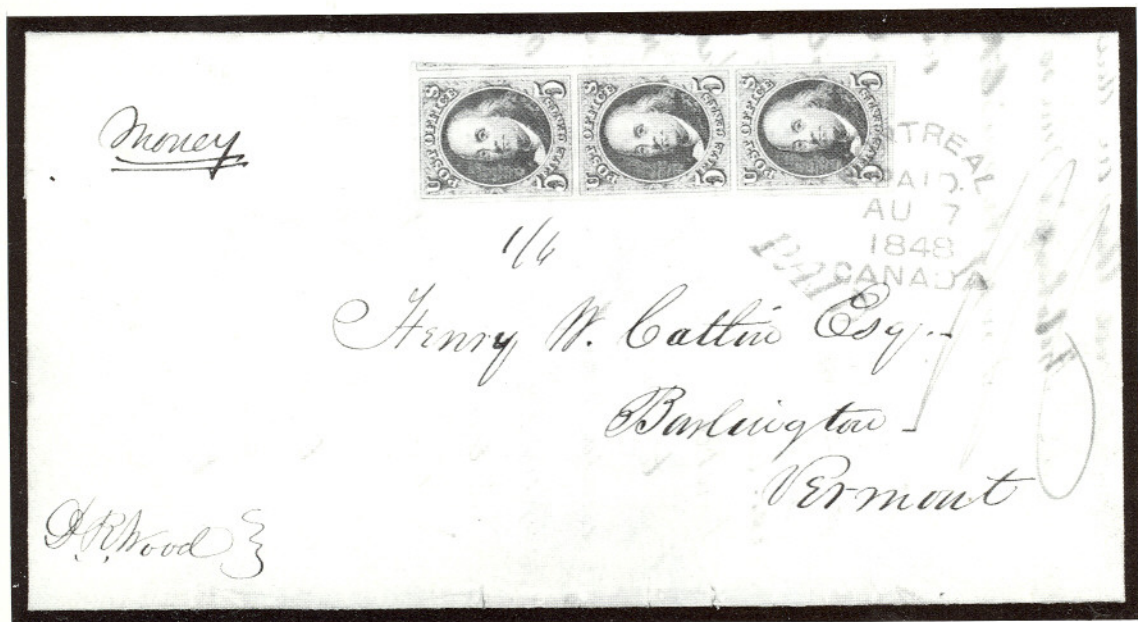

- 24 ☒ **5c Red Brown (1). Vertical Strip of Three**, Extra Large to Huge Margins, Wonderful Rich Color, Fine Impression, Bottom Stamp tied by **Red Rimless "Tombstone" Type "Montreal/Paid/Au 7/1848/Canada"**, **Top Pair Uncancelled** on Folded Letter to Burlington, Vt., Red Slanted "Paid," ms. "Money", "1/6" rates, etc., couple tiny insignificant tears at bottom of cover mentioned only for the sake of accuracy, Extremely Fine, One of the Most Striking Rare 5c 1847 Covers Known (stamps catalog \$12,500+ as an unused pair & a single with Canadian postmark), ex-Sweet, signed Ashbrook.....

E.XIX

- 25 ☒ **5c Brown, 10c Black (1, 2). Margins All Around**, tied by Red Grids, matching partial "Rochester N.Y 10" pmk. on 7x3" Triple Rate Folded Cover to Lockport N.Y., small cover erosion spots far from stamps & pmk., not detracting from appearance, Very Fine, Very Rare, with P.F. Certificate

E.XVIII



26

27

- 26 ∞ **5c Brown (1). Horizontal Pair**, Positions 99, 100R, Large Margins except ample to large at top of left stamp, tied by **Black Grids & "1/-" Rate Mark** on Jan. 16 1848 **Folded Letter/Prices Current to England**, "New Orleans La." pmk., Very Fine, Beautiful Foreign Usage, ex-Dick..... **E.XVIII**
- 27 ∞ **10c Black (2)**. Position 30R, Ample to Extra Large Margins, tied by **Black Grid** on **May 7 1848 Folded Letter to England**, "New Orleans La." pmk., "1/-" Rate Mark, etc., Very Fine, ex-Dick, A Wonderful Companion Piece to Lot No. 26..... **E.XVIII**
- 28 ∞ The Two Preceding Lots offered as a matching pair..... **E.XIX**

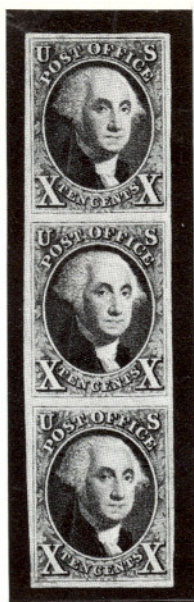

- 29 ★ **10c Black (2). Vertical Strip of Three**, Large Even Margins All Around, Wonderfully Fresh, Part o.g., bottom stamp tiny tear & bit of bottom left corner torn off (replaced with hinge), Top Pair Extremely Fine, An Extraordinary Strip of the Highest Order of Rarity, with P.F. Certificate 67,500.00 +
- 30 **10c Black (2).** Large to Huge Margins, Faintest trace of cancel, Appears Unused, Extremely Fine, with P.F. Certificate 2,500.00
- 31 **10c Black, Double Transfer Ty. C (2 var).** Ample to Huge Margins, Beautiful Impression, Vivid Red Grid cancel, Appears to be "Mobile Paint", Extremely Fine..... 2,750.00
- 32 **10c Black (2).** Large to Huge Margins, Blue Grid cancel, Extremely Fine 2,550.00
- 33 **10c Black (2).** Position 42R, Large Margins all around, Pretty Red "Paid" cancel, Extremely Fine, with APS Certificate 2,650.00
- 34 **10c Black (2).** Large to Immense Margins including Part Bottom Sheet Margin & 2½mm of next stamp at Top, Red grid cancel, bit of ms. from address, Extremely Fine, A Beautiful Stamp, with P.F. Certificate..... 2,500.00
- 35 **10c Black, "Post Office" Double Transfer Ty. B (2).** Position 31R, Three Huge Margins, clear to left, Huge Margin at Top Showing the Doubling of the Top Frame Line, light Red Grid cancel, some slight age toning, otherwise Fine 2,750.00

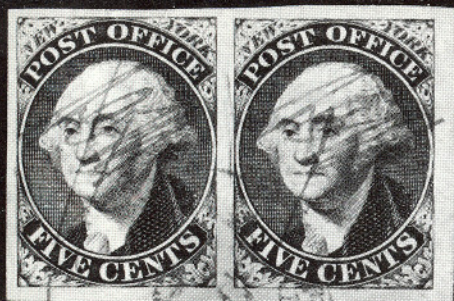

6



15



17

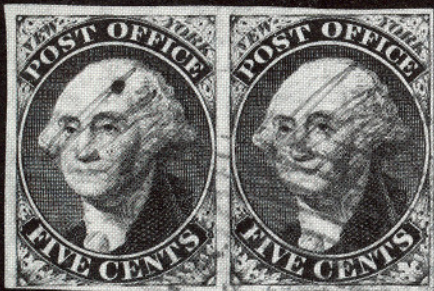

7



16



30



31



32



33



34



35



47



48

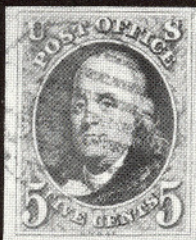



- 36 **10c Black (2). Horizontal Strip of Four**, Pos. 71-74L, Clear to Large Margins, each with Neat Red Grid cancel, small 2mm scissors cut between right pair, light ms. offset on back, couple light creases at bottom, Very Fine Appearance, Rare & Handsome Strip (cat. as strip of three & single) 15,000.00 +
- 37 **10c Black (2).** Pos. 65L, Large Margins, tied by Red Square Grid, matching New York 10 cts. on **July 17, 1847** Folded Cover to **Canada**, ms. "1/5½" due mark, Red "Montreal L.C. Jy 20 1847" pmk., two additional Red Canadian Backstamps, Extremely Fine, Early Usage ... **E.XVII**
- 38 **10c Black (2).** Ample to Large Margins, tied by Red Square Grid, matching "New-York" pmk., on March 1848 Folded Letter to Indiana, Very Fine & Choice, ex-Krug, with P.F. Certificate 3,000.00
- 39 **10c Black (2).** Ample to Huge Margins, minor scissors cut in margin, tied by Blue Grid, matching "Milwaukee Wis." pmk. on Apr. 1850 Folded Letter to N.Y. City, usual cover filing fold, Very Fine **E.XVII**
- 40 **10c Black (2).** Ample to Large Margins, tied by Blue cancel, matching "Nashville Te." pmk. on Mar. 1850 Folded Letter to Pa., stamp has been carefully lifted & reaffixed, Very Fine 3,000.00
- 41 **10c Black (2).** Three Ample to Large Margins, clear to barely touched at right, Intense Color, on July 1848 Folded Letter to **Canada**, tied by Red Grid, "New-York" pmk., ms. "7" due, light Red "Too Late" Straight Line, Red "Prescott U.C." pmk. Letter is from **Rawdon, Wright, Hatch & Edson, Printers of the 1847 Stamps**, contents refer to Print Order for Canadian Currency, Fine, A Lovely fresh Cover, owner suggests possible Unique Usage, An Excellent Addition to a Specialized 1847 Collection **E.XVI**
- 42 **10c Black (2). Horizontal Pair**, Pos. 52, 53L, former the so-called "Stick Pin" Variety, tied by Red Grids, "U.S. Express Mail Boston Mass." pmk. on Folded Cover from the Ludlow Beebe Correspondence, Very Fine 7,000.00 +



38

John



37



To the

152
Agent of the Bank of
Montreal at Belleville
Canada West



40

Philadelphia



39



Mrs



F. A. Harper Esq
Capt.



41



42

Mrs. Ludlow Beebe
Philadelphia
Pa



- 43 ☒ **10c Black (2). Horizontal Strip of Three**, Positions 51-53R, Three Ample to Huge Margins including Sheet Margin at Left, ample to barely touched at right, tied by Red Grids, Clear matching **Straight Line** "PANAMA" on Neat Folded Cover to **Mazatlan, Mexico**, Sent from Panama on the 11th of Nov. 1850 & received in Mexico on the 9th of January 1851 as indicated by interior docketing, right stamp Fine, Left Pair Extremely Fine, An Absolutely magnificent 10c 1847 Cover both from Rarity & Appearance, ex-Sweet, signed Ashbrook

E.XIX



45

44

- 44 ☒ **10c Black, Left Diagonal Half Used as 5c (2a).** Pos. 7R, Large Margins, Well tied by Small Blue Grids, matching "Gardiner Me." pmk. on Remarkably Fresh Envelope to Vermont, Extremely Fine, As Perfect an Example of this 1847 Rarity as Can Be Found, with earlier letter written by the addressee, with 1937 APS Certificate, similar cover from same correspondence illustrated Brookman Vol. I, Page 67 15,000.00
- 45 ☒ **10c Black, Right Diagonal Half Used as 5c (2a).** Pos. 7R, Large Margins to tiny bit in partly at top, Well tied by Small Blue Grids, matching "Gardiner Me." pmk. on Remarkably Fresh Envelope to Vermont, Fine & Handsome, with original enclosure, **The Matching Half to the Preceding Lot (One of Three Such "Pairs" Known)**, with APS Certificate. One of the other two "pairs" is from this same correspondence. The J. David Baker "Pair" from our 526th Sale Realized \$22,000 (against a catalog value of \$8000). Similar cover illustrated in Brookman Vol. I, Pg. 67 15,000.00
- 46 ☒ The Two Preceding Lots Offered as a matched pair 30,000.00
- 47 ★ **10c Black, Reproduction (4).** Large to Huge Margins including Part Top & Left Sheet Margins, Fresh, Extremely Fine "Gem" 2,350.00
- 48 ★ **10c Black, Reproduction (4).** Large to Huge Margins, Extremely Fine & Choice, with P.F. Certificate 2,350.00

1851 ISSUE

- 49 **1c Blue, Ty. I, Position 7R1E (5).** Two Large Margins, touched to slightly in other sides, Rich Color, Bold Seven Bar Grid cancel, tiny natural "dry-print" spot, Fine, One of the Most Sought After 1851 Issue Stamps, with P.F. Certificate..... 16,000.00



- 50 **1c Blue, Ty. I, Position 7R1E (5). Horizontal Strip of Three,** Positions 6-8R1E, Margins Virtually All Around including Sheet Margin at Top, tied by North Cumberland Pa. pmk. on Jan. 1852 Folded Letter, left stamp Pos. 6 has closed tear at bottom, otherwise Very Fine, Containing One of the Most Attractive 7R1E Strips on Cover Known, A Fantastically Rare 1c 1851 Postal History Cover, signed Ashbrook, Illustrated in Brookman Vol. I, Pg. 98 40,000.00



- 51 ☐ **1c Blue, Horiz. Combination Strip of Three, Ty Ib, II (5A, 7).** Pos. 1-3R1E, Large to Huge Margins incl. Top Left Corner Margin, Bits of Next Stamps at Bottom, Bright Early Shade just tied on Fresh cover by bright Red Grid, neatly struck on other two stamps, matching "Newburgh, N.Y." pmk. Extremely Fine, Incredibly Handsome & Rare, ex-Emerson..... **E.XVII**
- 52 **1c Blue, Ty. Ia (6).** Pos. 92R4, Margins All Around including Part Bottom Sheet Margin, Wonderful Rich Color, light Town pmk., Very Fine, Choice Rarity **3,000.00**

ESTIMATES

Our sales offer many covers, cancellations, varieties and other items for which there is no catalogue value or where catalogue value does not reflect the actual value. In order to assist our clients, we are placing a fair net valuation on such lots as a guide to bidders. The chart below will be used. For example, E. XII means that our estimated net value on the lot is \$350.00 to \$500.00. Lots may actually realize more or less than our estimates, which are under no circumstances to be considered reserves but merely a guide to bidding.

E. XII	\$350.00 to \$500.00	E. XVI	\$2000.00 to \$5000.00
E. XIII	\$500.00 to \$750.00	E. XVII	\$5000.00 to \$10,000.00
E. XIV	\$750.00 to \$1000.00	E. XVIII	\$10,000 to \$20,000.00
E. XV	\$1000.00 to \$2000.00	E. XIX	over \$20,000.00



- 53 ☒ **1c Blue, Ty. Ia (6).** Ample to Large Margins except just touched at left on bottom plume, Beautiful Deep Rich Color, neatly tied by Walpole, N.H. pmk. on Buff Drop Letter Cover, mended tears in flap, Very Fine, Choice Rare Cover, ex-Gibson 4,000.00
- 54 ★ **1c Blue, Ty. Ic (6 var).** Curl in "C" of Cents, Position 96R4, Margins All Around, Fresh, Large Part o.g., insignificant pinpoint thin speck, Very Fine Appearance, Rare Type, Occurs approximately ten times in the Plate 4 Sheet of 200..... **E.XV**
- 55 ★田 **1c Blue, Ty. II (7). Block,** Pos. 9, 10, 19, 20R2, Gigantic Margins incl. Portions of the Five Adjoining Positions & Full Sheet Corner Margins, Rich Color, minor internal wrinkle, small sheet margin faults far from designs, Extremely Fine, A Showpiece 1,900.00 +



49



52



54



57



64



63



67

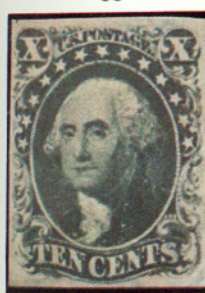

72



74



55



58



- 56 ☒ **1c Blue, Ty. II, IIIa (7, 8A). Horizontal Strip of Six**, Pos. 31-36R1E, Pos. 32, 33 & 35 are Ty. IIIa, Large to Huge Margins incl. Sheet Center Line, Gorgeous Color, tied by "Sacramento City Cal." pmks. on Cover to III., cover expertly mended Pos. 35 natural pre-print fold, Extremely Fine, An Exceptionally Rare & Beautiful Cover, Illustrated in Nienken pg. 81 **E.XVII**
- 57 ★ **1c Blue, Ty. III (8)**. Ample to Large Margins, Gorgeous Dark Shade, Part o.g., Wide Breaks Top & Bottom, Very Fine, Lovely Stamp, ex-Lilly, with P.F. Certificate **3,750.00**
- 58 ★田 **1c Blue, Ty. III, Position 99R2 (8)**. In Vertical Block of Six (Pos. 79, 80, 89, 90, 99, 100R2), Top Block Ty. II, Pos. 100R2 is Ty. IIIa, o.g., Three Huge Margins including Full Bottom Right Sheet Margin, clear to just touching at top, partly broken crease through right strip, top left stamp also creased and corner rejoined, Pos. 99R2 Extremely Fine (Catalogs \$7000 as an Unused Single, \$11,900 as a Ty. III/IIIa Pair & Block of Four of Ty. II), Extremely Rare, Only Three or Four Blocks Known Containing this Finest & Most Desirable Example of Ty. III. **E.XVIII**

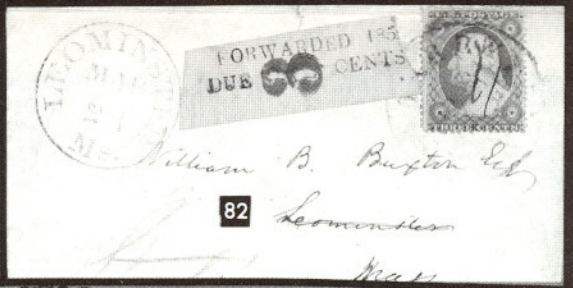
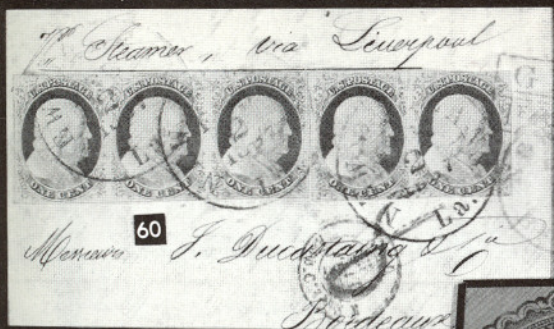

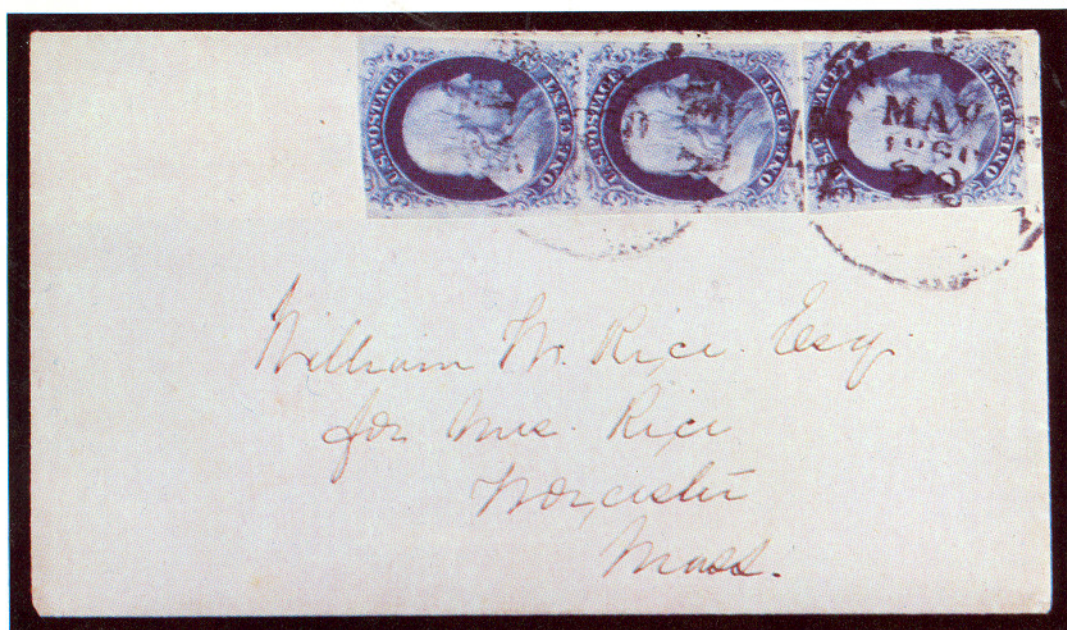

- 59 ☒ **1c Dark Blue, Ty. III, Position 99R2 (8). Vertical Pair, Large Margins, Gorgeous Color, Bottom Stamp Pos. 99R2, lightly creased vertically (apparently before use), Used with a Very Fine Plate Two Single on Small Neat Cover tied by "New-York May 22 1860", Extremely Fine & Beautiful Appearing Example of Ty. III, Combination Pair Unpriced** 5,000.00 +
- 60 ☒ **1c Blue, Ty. IV (9). Horizontal Pair & Strip of Three, Margins Virtually All Around, Rich Color, tied by "New Orleans La.", Red "New York Br. Pkt.", Boxed "GB 1F60c" & "8" on Neat Feb. 1857 Folded Letter to France, Very Fine, Rare Treaty Rate Cover** E.XV
- 61 ★ **3c Red, Unofficial Perforations (11 var). Pos. 98R2L, Bottom Sheet Margin Single (Imperf. between stamp & margin), Very Fine and Rare, Unpriced Unused, with P.F. Certificate Picturing Pair from Which This Stamp was taken, Almost Surely from the Chase Block (P.F. declines opinion)** E.XV
- 62 ☒ **3c Brownish Carmine, Unofficial Perf 12½ (11 var). Near Claret Shade, short perf & negligible corner crease top left, Perfectly tied by "Chicago Ill. Mar 10 1857" pmk. on Neat Buff Cover to Phila., Pa., Ornate Blue Oval Embossed Hotel Corner Card, Handsome & Rare Cover** E.XVI
- 63 **5c Red Brown (12). Large to Huge Margins including Part Left Sheet Margin & Bits of Two Adjoining Stamps at Right & Bottom, Lovely Rich Color, light Town pmk., Extremely Fine, A Gorgeous Stamp** 900.00

- 64 **5c Red Brown (12). Horizontal Pair**, Large to Huge Margins including tiny bit of Adjoining stamp at Top, Lovely Deep Shade, Rimless "Buffalo N.Y." Town pmk., Tiny insignificant wrinkles in bottom margin between stamps, still Extremely Fine & Choice 2,250.00
- 65 **5c Red Brown (12). Margins All Around**, Beautiful Rich Color, tied by Dark Red "Mobile Ala." pmk. on Fresh Dec. 1856 Folded Letter to France, Red "New-York Br. Pkt.", Calais Transit, "8" due, etc., stamp has light bend, Extremely Fine, A Particularly Handsome 5c Treaty Rate Cover, ex-Moody 2,750.00



- 66 **5c Red Brown (12). Ample to Huge Margins, Used with 1c Blue, Ty. II (7) & Horizontal Pair 12c Black (17)** on Remarkably Fresh Nov. 1856 Folded Letter to Germany tied by Red Grids, matching "N. York 7 Br. Pkt. Paid", Boxed "Aachen Franco", A Remarkably Rare & Unusual Franking, A Magnificent Cover in All Respects, A Beautiful "Gem" E.XVIII
- 67 ★ **10c Green, Ty. I (13).** Large to Huge Margins, Rich Color, faint almost invisible crease, otherwise Extremely Fine 5,750.00



69

68

68 ☒ **10c Green, Ty. I (13). Horiz. Strip of Four**, Positions 92-95L, Ample to Huge Margins, Beautiful Rich Color, tied by "New Orleans La." pmks. on Oct. 1856 Folded Letter to **Vera Cruz Mexico**, Merchants' Oval Cachet, handstamp "7", Very Fine, Center Pair Exceptionally Fine, A Beautiful Cover, ex-Caspary 2,125.00 +

69 ☒ **10c Green, Ty. I (13). Ample to Huge Margins, Used with 3c Red (11) & Two Very Fine 1c Blue Ty. IV (9)**, One with Major Double Transfer, Beautifully tied by Bold San Francisco Cal. pmks. & Red Brown "United States" Oval Exchange Mark on Fresh Cover to **New Brunswick**, without flap, Choice Cover, Rare Rate.....

E.XVI

70 **10c Green, Ty. III (15). Horizontal Pair**, Pos. 89, 90L, Large to Huge Margins including Pane Center Line at Right, Town pmks., Extremely Fine, ex-Emerson

450.00



76

71

- | | | | |
|----|---|--|----------|
| 71 | ⊠ | 10c Green, Ty. III (15). Horizontal Strip of Four , Positions 23-26L, Clear to Huge Margins, tied by "New Orleans La. Nov 15 1857" pmks. on Fresh Folded Cover to Vera Cruz Mexico , handstamp "5", minor margin tear at top of left stamp barely touching design, otherwise Very Fine, Lovely Cover, ex-Caspary | 900.00 + |
| 72 | ★ | 10c Green, Ty. IV (16). Recut at Bottom , Position 55L, Margins All Around, Very Fine | 7,750.00 |
| 73 | | 10c Green, Ty. IV (16). Vertical Pair , Pos. 55, 65L, Recut Bottom & Top Respectively, Ample to Large Margins, Bold New York "Ocean Mail" pmk., bottom stamp surface scuff, couple pressed out creases, otherwise Fine, One of Two Possible Pair Combinations For This Type.. | 3,000.00 |
| 74 | ★ | 12c Black (17). Extra Large Margins , Wonderful Impression, Nearly Full o.g., some very negligible gum toning specks & tiny margin tear bottom left corner clear of design, otherwise Extremely Fine, ex-Moody | 1,350.00 |
| 75 | | 12c Black (17). Horizontal Strip of Four , Ample to Huge Margins, Town pmks., minor wrinkle in one, Very Fine & Handsome (catalogued as two pairs) | 800.00 + |
| 76 | ⊠ | 12c Black, Diagonal Half Used as 6c (17a) . Ample to Large Margins, tied by Neat "San Francisco Cal." pmk. on Fresh 1853 Folded Letter to Mass., Very Fine, Choice Cover Rarity | 5,500.00 |

1857 ISSUE



78

77

- 77 ☒ **1c Blue, Ty. Ia (19).** Choice Centering, Rich Color, tied by Large "Paid" in Grid, Red Boston Mass. pmk. on Drop Letter Cover, Very Fine, ex-Waterhouse 3,000.00
- 78 ☒ **1c Dark Blue, Ty. III, IIIa (21, 22).** Two Vertical Strips of Three (Arranged as a Block), Plate Four, 6th., 7th., & 8th. Rows, Center Stamps Ty. III, Rich Color, tied by large Paid in Grid, Red "Boston Mass." pmk. on Fresh Blue Folded Cover, Very Fine, A Lovely Cover, ex-Caspary **E.XVII**
- 79 ★田 **1c Blue, Ty. IIIa (22).** Block of 12, Pos. 34-37, 44-47, 54-57R4, Wonderful Rich Color, vertical hinge reinforcement (almost entirely in top row), light ironed-out crease top row, otherwise Fine-Very Fine, Beautiful Showpiece 7,450.00 +



75



70



79



87



113



80



89



73

Topical. Copyright © 1980 by G. B. H. & Co., New York, New York. All rights reserved.

N 9 1 D P



75



70



79



87



80



113



89



73

WILLIAM C. BAYERS, Phila. New York, Wash. & Cincinnati.

No 19 P.

- 80 ★ 田 **1c Blue, Ty. I (24). Mint Right Imprint & Plate "No. 10P" Block of 16**, few minor separations, some trivial gum toning & perf. nibbings, otherwise Very Fine..... 4,150.00
- 81 ☒ **1c Blue, Ty. V, 3c Red (24, 26). Former Perforated Center Line** at Left, couple trivial perf. flaws, latter **Horizontal Strip of Three**, just tied by Neat Square Grids on Fresh Orange Yellow cover **Used From** Canada to N.Y. States, "Toronto U.C. Ju 8 59" Part Rimless Circle pmk., Large "10" Handstamp, A Particularly Handsome Cover & A Very Rare usage of 1c & 3c 1857 Issue Stamps, with Two Page Richard Graham "Cover Analysis Service" Explanation & Verification of the Usage..... E.XVI
- 82 ☒ **3c Red (26). Couple small repairs at top**, tied by "Tarrytown N.Y." pmk. on Cover Bearing **"Forwarded 185(9?)/Due 3 Cents" Adhesive label ("3" Struck Horizontally in Red, Possibly Made From Sheet Selvage), "Leominster Ma." pmk., ms. notation on back "This envelope was superscribed by Washington Irving. Feb. 1859.-obit-November 28th-1859. A choice memento of a great Man"**, part of flap restored, Very Attractive & Rare Postage Due Adhesive Forerunner E.XV
- 83 ☒ **5c Brick Red (27). Vertical Strip of Three**, Well-centered, tied by "New Orleans La." pmks. & Red "New Paid York 12" on Small Neat 1859 Cover to France, normal sequence of transits, Very Fine, ex-Sinkler, Dr. Chase, West, Brigham, Considered by many to be the Finest Brick Red Cover Known E.XVI
- 84 ☒ **5c Red Brown (28). Horizontal Strip of Six** tied by New Orleans La. pmk. on Dec. 1857 Folded Letter to Germany, Red Boxed "Aachen Franco" & "7", Black "Boston Br. Pkt." Backstamp, stamps have knife cut running along bottom, barely noticeable except under magnification, Extremely Handsome Appearance, ex-Gibson E.XVI
- 85 ☒ **5c Red Brown (28). Two Pairs & Two Singles** (minor overlapping), Gorgeous Color, Near Indian Red Shade, tied by New Orleans La. pmks. on Fresh 1858 Folded Cover to France, Red & Black Transits, Very Fine, A Particularly Choice & Handsome Cover Rarity E.XVI
- 86 ★ **5c Indian Red (28A). Fresh, Gorgeous Deep Rich Color**, trivial corner crease, otherwise Fine, Very Rare Unused, with P.F. Certificate 6,500.00
- 87 田 **5c Brown, Ty. I (29). Block**, Unusual Turquoise Blue Town pmks., tiny hinge reinforcements, few nibbed perms., otherwise Very Fine, Rare..... 2,500.00
- 88 ☒ **5c Orange Brown (30). Used with 3c Red (26) & 30c Orange (38)**, latter natural s.e., Each with light ms. cancel, the 5c Neatly tied with Boxed Red Aachen marking, "Newburyport, Ms. Aug 12 1861" pmk. on Cover to India; Alexandria, Egypt Bombay & Calcutta backstamps, various rate & transit marks, The rare 5c Orange Brown is VF, Handsome & exceedingly Rare Cover, signed Ashbrook, with P.F. Certificate 4,500.00 +
- 89 ★ **5c Brown, Type II (30A). Horizontal Pair**, Fresh, o.g., Gorgeous Rich Shade, hinge remnants, Very Fine, ex-Charlton Henry 675.00



- 90 ☒ **5c Brown, Ty. II, 10c Green, Ty. V (30A, 35). Vertical Strip of Three of each**, one 10c partly defective left margin, other stamps tiny to small faults, tied by Red Grids on Jun. 1860 Folded Cover to France (Payen correspondence), Red "New Paid York 9", Ultramarine "Havre" Transit, Very Attractive & Rare Franking..... **E.XV**
- 91 ★ **10c Green, Ty. I (31). Fresh, o.g., hinge remnant, Very Fine**..... 3,500.00
- 92 ☒ **10c Green, Ty. I (31). Horizontal Strip of Four**, Positions 91-94L, tied by "New Orleans La. Mar 27 1859" pmks. on Folded letter to **Vera Cruz, Mexico**, bold handstamp "3", Fine, Very Rare Multiple On or Off-Cover, ex-Caspary 1,600.00 +
- 93 ☒ **10c Green, Ty. II (32). Horizontal Strip of Six**, Positions 53-58R, Rich Color, Neatly tied by Three Strikes of "New Orleans La. Feb 15 1858" pmk. on Folded Cover to **Vera Cruz, Mexico**, Very Fine, ex-Caspary, Very Rare on Cover in Such a Large Multiple..... **E.XV**
- 94 ☒ **10c Green, Combination Ty. III, IV (33, 34). Horizontal Strip of Four**, Positions 85-88L, Pos. 86 Ty. IV Recut at Top, tied by "New Orleans La." pmks. on 1859 Folded Cover to **Vera Cruz, Mexico**, Bold "7" handstamp, Fine-Very Fine, Quite Scarce, ex-Caspary..... **E.XVI**
- 95 ★ **10c Green, Ty. IV (34). Recut at Bottom, Pos. 54L, Fresh, Remarkably Well-centered, few minor perf. nibbings at left, otherwise Extremely Fine, with P.F. Certificate (regumming mentioned on certificate has been removed)**..... 9,000.00
- 96 ☒ **10c Green, Ty. V (35). Single & Vertical Pair**, each with Huge Imperf. Pane Center Line at Right, used with natural s.e. 3c Red (26) on 1861 Cover to "**Bangkok, Siam. Asia**" tied by Grids, "Jersey City N.J." Double Circle pmk., Red London Transit, ms. rates, etc., small faults, Very Fine Appearance, Very Rare Destination **E.XV**
- 97 ☒ **12c Black, Plate I (36). Vertical Pair**, tied by Blue "Charlottesville Va." pmk. on 1858 Cover to England Forwarded to Scotland, Red London Paid, Forwarding Postage Paid by **Great Britain 1p Red (20)**, tied by "18" Diamond Grid (also ties 12c stamp), Fine & Handsome Combination, ex-Caspary **E.XV**
- 98 ★☐ **24c Gray Lilac (37). Block**, Fresh, o.g., minor separations hinge reinforced, couple trivial short perfs., otherwise Very Fine, Handsome.. 2,750.00
- 99 ★☐ **24c Gray (37). Left Sheet Margin Block of 12 (4x3)**, Fresh, Virtually Full o.g., Three Mint, Excellent Color, tiny reinforcements, bottom right stamp minor margin faults, otherwise Very Fine, Beautiful Exhibition Item of Considerable Rarity, ex-Caspary 7,900.00 +
- 100 ☒ **24c Gray (37). Minute insignificant margin tear, Grid cancel, tied by Red Grid on Cover to Scotland, "Georgetown S.C. Apr 24 1861" Confederate Statehood Postmark**, Red "Paid Liverpool Br. Packet 15 MY 61" Circle, Magenta ms. "24", Red "New 19 York" ("New" & "York" Overstruck by Red Grids), some minor cover toning, Hand-some & Very Rare Confederate Cover..... **E.XVI**
- 101 ★☐ **30c Orange (38). Horizontal Block of Six**, Fresh, Large part o.g., Vivid Color, Fine, Rare Piece, with P.F. Certificate..... 5,250.00 +



61



86



91



95



98



104



101



103

102

- 102 ☒ **30c Orange (38).** Used with 5c Brown, Ty. II (30A) & 10c Green, Ty. V (35) on 1860 Folded Letter to France (Payen Correspondence) tied by Red Grids & "New Paid York 36", French Transits & Merchant's Oval, Fine, A Colorful & Rare Cover, ex-Caspary E.XVI
- 103 ☒ **30c Orange (38).** Well-centered **Vertical Pair**, tied by Red Grids & "New Paid York 48" on Apr. 1861 Folded Cover to France (Payen Correspondence), Very Fine, Rare & Beautiful 30c 1857 Cover, ex-Caspary E.XVI
- 104 ★田 **90c Blue (39).** **Block**, Remarkably Well-centered, Nearly Full o.g., some separation & slight perf. gum soaks, otherwise Extremely Fine, A Very Rare Block Particularly in this Centering 8,250.00
- 105 ★田 **90c Blue (39).** **Block of Nine**, Brilliant o.g., minor hinge reinforcement top & bottom strips, **Center Strip Mint**, Lovely Centering, Extremely Fine, A Marvelous Showpiece 14,800.00 +



1857 REPRINTS

- 106 P **1c-90c 1857 Reprint Small Die Proofs (40P2-47P2).** Complete Set, Professionally Mounted & Matted on 7¾x10¼" Card, Extremely Fine, Handsome 2,400.00



- 107 ★ **1c-90c 1857 Reprints (40-47).** Complete Set!, 3c Unusually Large Margins Top & Bottom, some trivial perf. flaws associated with this issue, 12c tiny insignificant crease, 10c reperfed & minor toning spot on back, otherwise Fine-Very Fine, Extraordinary Offering, 24c & 90c with P.F. Certificates 17,325.00



108

109

110

111

- 108 ★ **5c Orange Brown, Reprint (42).** Extraordinarily Well-centered, Lovely Rich Color, Extremely Fine, Just About as Perfect an Example of this Stamp That Can be Obtained (Nearly All are Cut In One or More Sides) . 825.00
- 109 ★ **12c Black, Reprint (44).** Phenomenal Centering, Extremely Fine, A Remarkable Stamp, with P.F. Certificate 2,250.00
- 110 ★ **90c Deep Blue, Reprint (47).** Fresh, Beautifully Centered, Extremely Fine & Choice, with P.F. Certificate..... 4,000.00
- 111 ★ **90c Deep Blue, Reprint (47).** Fresh, Deep Rich Shade, tiny thin speck, Very Fine Appearance 4,000.00

1861 ISSUE, FIRST DESIGN



112	116	117	118	
119	120	121	*	
112 ★	1c Indigo, “First Design” (55). Fresh, o.g., Fine & Extremely Rare			16,000.00
113 ★	3c Brown Rose, “First Design” (56). Horizontal Pair, Fresh, o.g., Very Fine.....			1,250.00
114 ★田	3c Brown Rose, “First Design” (56). Mint Block, Gorgeous Color, Fine-Very Fine, with P.F. Certificate.....			2,750.00
115 ★田	3c Brown Rose, “First Design” (56). Block, Brilliant o.g., Fine-Very Fine, Choice			2,750.00
116 ★	5c Brown, “First Design” (57). Gorgeous Color, Very Fine & Choice Rarity.....			10,000.00
117 ★	12c Black, “First Design” (59). Fine & Exceptionally Choice, Extremely Rare, Less Than Ten Believed to Exist			32,500.00
118 ★	12c Black, “First Design” (59). Well-centered, light crease, small perf. & margin faults, otherwise Very Fine, Extremely Rare, Less Than Ten Believed to Exist.....			32,500.00
119 ★	30c Red Orange, “First Color” (61). Traces of o.g., Marvelous Intense Color, Fine, A Lovely & Extremely Rare Stamp.....			13,000.00
120 ★	90c Dull Blue, “First Design” (62). Wonderful Rich Color, tiny mark top margin, Very Fine, Great Rarity			17,000.00
121 ★	90c Dull Blue, “First Design” Imperforate (62a). Horizontal Pair, Large Margins, Extremely Fine			4,500.00

1861 ISSUE

122 P	1c-90c 1861 Issue, Small Die Proofs (63P2, 66P2, 68P2, 69P2, 71P2, 72P2, 76P2, 78P2). Professionally Mounted & Matted on 7¾x10¼" Card, Extremely Fine, Handsome	1,760.00
-------	---	----------



123

124

126

128

134

- 123 ★ **3c Pink (64).** Vivid Color, Part o.g., Fine & Choice, with P.F. Certificate 2,500.00
- 124 ★ **3c Lake (66).** Remarkably Well-centered, Nice Margins, Vivid Color, o.g. (minor hinge remnant), Extremely Fine, A Gorgeous Single, with P.F. Certificate Showing Block From which this stamp was taken (top right)..... 1,200.00



125

130

133

- 125 ★田 **3c Lake (66). Block,** Fresh, o.g., Beautiful Rich Color, tiny sensible hinge reinforcement, Unusually Well-centered, single nibbed perf., still Very Fine, Very Rare (Particularly in Such Choice Condition) 5,500.00
- 126 ★ **24c Steel Blue (70b).** Choice Color, Extremely Fine, A "Gem" 2,000.00
- 127 ㊞ **24c Steel Blue, 30c Orange (70b, 71).** Used with 3c Rose (65) on 1862 Cover to **Shanghai, China**, each with Unusual Bold Geometric cancel, "Plymouth Ms." pmk., "London Paid", "24" & "Paid" in Red, "1d" local delivery charge also in Red, "Boston Am. Pkt" Red backstamp, Fine, Choice classic Foreign Usage, with P.F. Certificate. **E.XVI**
- 128 ★ **24c Violet, "First Color" (70c).** Gorgeous Color, small part o.g., Very Fine, Choice Rare Stamp, with P.F. Certificate "Scott #60" 1,750.00
- 129 ㊞ **30c Orange (71).** Narrow s.e. at right, used with **3c Rose (65) & 12c Black (69)** on Neat Orange Buff Cover to **Sweden**, "Harrisburg Pa Apr 20 1864" Double Circle pmk., Red "Aachen Franco" Box, normal sequence of backstamps, neat corner mend at top left, Fine, Rare Destination **E.XV**
- 130 ★田 **90c Blue (72). Block,** Gorgeous Color, Fresh, Virtually Full o.g., Fine & Very Handsome 4,500.00

by steam
Gunn

135

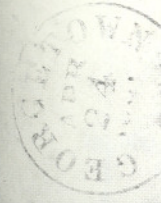

100

George B. Weston
Care of John Gibson City



97
Eugene Davis
Care Union Bank of London



129

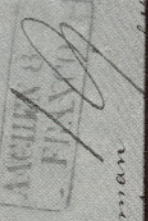

Hon. Jas. S. Hallahan



127

Mr. J. O. Hoover
Care Messrs. Thomas, Hunt & Co.



If not called for in ten days, return to

From U.S.S. Benicia
Yokohama Japan



204



Mrs. J. Bonate

901220 Corn Street
Boston Mass
Philadelphia
P. O.

28

Also San Francisco
P. O.

205



Mr. C. C. C. C.
Printers

Shu de Kue
Man Chieas
England



203

Austria - Hungary

Genova

Italy



132

131

- 131 ☒ **90c Blue (72).** Lightly cancelled, "New Orleans La." pmk. on 1866 Cover to France, Red "New Paid York" & Red French Transits, large Red pencil "60" credit, Therefore a **Five Times Rate Cover Franked at the Six Times Rate**, cover opened three sides & some small edge faults, still of Exceptionally Attractive Appearance, Rare Usage, with SPA Certificate & E. Perry Letter 15,000.00
- 132 ☒ **90c Blue (72).** Beautifully Centered, small faults top margin, Used with **Two 3c Rose (65)** on Dec. 1863 Cover to England, Red pencil "76", Red "Boston Br. Pkt. Paid" & British Backstamps, neat cover docketing, Handsome & Rare, ex-Krug, with P.F. Certificate 15,000.00
- 133 ★田 **2c Black (73). Block,** Fresh, Virtually Full o.g., Remarkable Centering for this Issue, Extremely Fine, Rare in this Condition 500.00
- 134 ★ **3c Scarlet (74).** Remarkably Well-centered, Part o.g., minor bend, perfs. partly blunted at bottom due to scissors separation, otherwise Very Fine 3,000.00

- 135 ☒ **15c Black (77).** Tiny insignificant margin tear at Top, tied by cork cancel, light Red "New York Hamb. Pkt. 12 Apr 14" pmk. on cover to Germany, ms. "by Steamer Bavaria via Hamburg", "Hamburg 29 4 66" oval backstamp, two additional backstamps, **Earliest Recorded use** (Scott lists May 1866), An Extremely Rare & Important Postal History Cover..... **E.XVII**

1867 GRILL ISSUES

- 136 **3c Rose, Grilled All Over (79). Horizontal Pair,** few short perfs. as usual, Blue town & Quartered Cork cancels, Fine, with P.F. Certificate . 950.00
- 137 ★ **3c Rose, C. Grill, Imperforate (83a). Horizontal Pair,** Fresh, o.g., hinge remnant, Very Fine..... 1,500.00



- 138 ★ **2c Black, Z. Grill (85B).** Right Sheet Margin Single Showing Part Imprint & Additional Grill Impression, Fresh, Large Part o.g., Very Fine, A Strikingly Beautiful "Black Jack" Rarity..... 750.00

DESCRIPTIONS

EXTREMELY FINE: The finest condition for noteworthy, outstanding stamps.

VERY FINE: In prime condition such as to satisfy the requirements of particular collectors.

FINE: Perforations or margins do not touch design on issues after 1890 but in some cases may just touch in earlier issues. If used, fairly light cancellation.

VERY GOOD: Generally nice appearance but margins or perforations may cut in slightly.

GOOD: Average off-centering or fairly attractive with slight defects.

ORIGINAL GUM is not to be expected on stamps prior to 1890 unless so stated in the description.

MINT: With original gum and never hinged.

Unless otherwise noted the 1981 Scott United States Specialized Catalogue, the 1981 Scott Vol. 1-4 Standard Postage Stamp Catalogues and the 1981 Stanley Gibbons British Commonwealth Catalogue have been used for cataloguing lots in this sale.



- 139 ★田 10c Green, E. Grill (89). Vertical Block of Six, o.g., Fresh, two slight gum soaks in two of the grills, otherwise Very Fine, Rare Block 6,300.00



- 140 ★田 15c Black, E. Grill (91). Block, Fresh, Nearly Full o.g., minor hinge remnants, Fine-Very Fine, Not more than Four Blocks Known, An Important Classic Multiple Rarity, Obviously Undercataloged 8,500.00
- 141 ★田 1c Blue, F. Grill (92). Horizontal Block of Six, Fresh o.g., Very Fine . 1,325.00
- 142 ★田 5c Brown, F. Grill (95). Block of Nine, Fine-Very Fine, Rare Block.. 6,350.00 +
- 143 ★田 10c Green, F. Grill (96). Top Imprint Margin Block, magnificent Color & Choice Centering, Extremely Fine 2,250.00
- 144 ★田 10c Green, F. Grill (96). Block, Fresh, o.g., Very Fine..... 2,250.00
- 145 ★田 30c Orange, F. Grill (100). Vertical Block of Six, Fresh, o.g., light crease in top pair, Bottom Block Fine, Very Rare 8,100.00 +



114



115



136



137



141



142



156



168



158



159



160

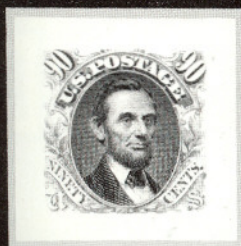

154 EX



178



179

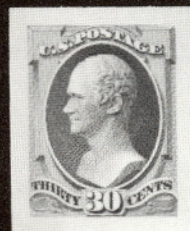

229 EX



1861 RE-ISSUES



	146	147	148	
	149	150	151	152
146 ★	12c Black, Re-Issue (107). Fresh, Large Margins, Beautiful Centering, Nearly Full o.g., Extremely Fine "Gem", with P.F. Certificate			2,650.00
147 ★	15c Black, Re-Issue (108). Fresh, Large Part o.g., couple unpunched perfs. at bottom, couple trivial nibbed perfs. at left, otherwise Very Fine			2,650.00
148 ★	24c Deep Violet, Re-Issue (109). Fresh, Nearly Full o.g., Extremely Fine, with P.F. Certificate			2,850.00
149 ★	24c Deep Violet, Re-Issue (109). Fresh, Full o.g., Very Fine & Choice, A Gorgeous Stamp, with P.F. Certificate			2,850.00
150 ★	30c Brownish Orange, Re-Issue (110). Fresh, o.g., Fine			3,500.00
151 ★	90c Blue, Re-Issue (111). Beautiful Deep Color, Extremely Fine, with P.F. Certificate			4,500.00
152 ★	90c Blue, Re-Issue (111). Fresh, Well-centered, o.g., Extremely Fine			4,500.00

1869 PICTORIAL ISSUE

153 P	1c-90c Pictorial Small Die Proofs (112P2-117P2, 119P2-122P2, 129P2). Complete Set as Issued (11 values), Professionally Mounted & Matted on 7 $\frac{3}{4}$ x10 $\frac{1}{4}$ " Card, Extremely Fine & Handsome			5,050.00
154 P	1c-90c Pictorial Small Die Proofs (112P2-117P2, 119P2-122P2, 129P2). Complete Set as Issued on Small Gray Cards from the Roosevelt Album, Extremely Fine.....			5,050.00
155 P	1c-90c Pictorial Small Die Proofs (112P2-117P2, 122P2, 129P2). Complete Set as Issued, professionally remounted on 10 $\frac{3}{4}$ x6 $\frac{3}{4}$ " Card, No. 119 tiny surface disturbance, otherwise Extremely Fine			5,050.00
156 ★田	1c Buff (112). Block, Brilliant o.g., Bottom Left Stamp Mint, Very Fine & Choice			900.00
157 ★田	3c Ultramarine (114). Right Arrow Block of 24 (4x6), Marvelous State of Freshness, All Split Grill Varieties, Virtually Full o.g., many Mint, Exceptionally Well-centered for a Block this size, couple negligible gum thin specks, otherwise Very Fine, A Very Scarce & Handsome Showpiece			3,030.00+



106



122



153



236 EX



155



213



228



230

- 158 **3c Ultramarine (114).** Centered to Top, perfs. in, light corner creases & tiny margin tear, Clear **Waterbury, Ct. "Running Chicken" cancel**, Very Fine Strike, Beautiful Example of This Rare Cancel, with P.F. Certificate..... **E.XVI**
- 159 ★ **6c Ultramarine (115).** Fresh, Nearly Full o.g., Extremely Fine **700.00**
- 160 ★ **10c Yellowish Orange (116).** **Horizontal Pair**, Fresh, o.g., Vivid Color, Nicely Centered, left stamp pressed-out crease, otherwise Very Fine, Exceptionally Handsome Pair **1,500.00**



- | | | | |
|-----|-----|-----|-----|
| | 161 | | 183 |
| 162 | 165 | 166 | 170 |
| 171 | 174 | 175 | 176 |

- 161 ★ **12c Green (117).** **Horizontal Strip of Three**, Wonderfully Fresh, Virtually Full o.g., Beautiful Rich Color, Very Fine & Handsome Multiple..... **2,000.00 +**
- 162 ★ **15c Brown & Blue, Ty. I (118).** Wonderfully Fresh, Virtually Full o.g., Extremely Fine, A Beautiful Single, with P.F. Certificate..... **1,500.00**
- 163 ★田 **15c Brown & Blue, Ty. II (119).** **Left Margin Block of 20**, Fresh, Gorgeous Colors, Nearly Full o.g., Several Mint, approximately half have creases (do not show on surface), Fine-Very Fine Appearance, A Sparkling Pictorial Issue Showpiece..... **14,300.00 +**

87.92

UNITED STATES POSTAGE
NATIONAL BANK NOTE COMPANY



728.20

UNITED STATES POSTAGE
NATIONAL BANK NOTE COMPANY





- 164 ㊦ **15c-90c Pictorial Plate Proofs on Card, Centers, Flags Inverted (120P4a-122P4a, 129P4a). Imprint & Plate No. Blocks of Eight, The Magnificent Unique Set!** With P.F. Certificates (the 15c is noted as having "a faint diagonal bend affecting these stamps at lower left not appearing on the face"), An Astounding Exhibition Set of the Highest Order of Rarity. Considered to be the Most Valuable United States Proofs in Existence (A set of corner margin blocks recently realized \$170,000 at public auction) 320,000.00
- 165 ★ **24c Green & Violet (120). Lovely Colors, Very Fine, with P.F. Certificate** 2,000.00
- 166 ★ **24c Green & Violet (120). Fresh, Deep Rich Colors, Fine, with P.F. Certificate** 2,000.00



167

172

- 167 ㊦ **24c Green & Violet (120). Perfs. touch to tiny bit in, small corner crease, Used with Vertical Pair 2c Red Brown (146), tied on May 1872 Cover to Spain, "New Orleans La." pmk. Red New York & London Transits, Red "PD" Oval, few neatly mended cover tears, Rare & Attractive Cover (28c was the Rate via Marseilles for more than 1/3 oz. but less than 1/2 oz.), with P.F. Certificate**..... 8,500.00

- 168 **24c Green & Violet, Center Inverted (120b).** Red & Black cancels, Fresh Colors, right perfs. touch, tiny bit in at bottom, Attractive & Very Rare, Particularly in Sound Condition 14,500.00



169

173

- 169 P **30c Blue & Carmine Plate Proof on Card, Flags Inverted (121P4a).** Large Margins including Huge Left Sheet Margin, Extremely Fine, Only 100 Printed..... 6,000.00
- 170 ★ **30c Blue & Carmine (121).** Deep Rich Colors, Major Part o.g., Exceptionally Fine, A Marvelous "Gem" 1,750.00
- 171 ★ **30c Blue & Carmine (121).** Fresh, Well-centered, Extremely Fine.... 1,750.00
- 172 ☒ **30c Blue & Carmine (121).** Top perfs. touch, Vivid Colors, tied by Bold Red "New Paid York 24" pmk. on June 26 1869 Folded Cover to France, Red "Etats-Unis Pag. Fr. H. No. 2 26 Juin 69" Octagon, Paris Jul. 8 Backstamp, couple trifle heavy filing folds & small cover tear, still Quite Handsome, Rare, ex-Knapp, Juring..... 9,500.00
- 173 ★ **30c Blue & Carmine (Flags Inverted (121b).** Fresh Colors, tiny wrinkle, Extremely Fine, One of Very Few Known Unused Examples, with P.F. Certificate 100,000.00
- 174 ★ **90c Carmine & Black (122).** Fresh, Part o.g., Bright Colors, Fine & Handsome, ex-Moody 5,500.00
- 175 ★ **90c Carmine & Black (122).** Fresh, Large Part o.g., hinge remnant, tiny corner bend, Fine & Choice, with P.F. Certificate..... 5,500.00
- 176 ★ **90c Carmine & Black (122).** Fresh, Large Part o.g., Vibrant Color, tiny insignificant thin in grill, Very Fine Appearance, Particularly Handsome & Rare 5,500.00

Due to the tremendous demand on our phones and staff, Prices Realized will not be available by telephone until 24 hours after the sale.



177	180	181	186
187	188	189	190
191	192	193	
177 ★	90c Carmine & Black (122). Fresh, Small Part o.g., negligible corner perf. crease, not mentioned on accompanying P.F. Certificate, otherwise Fine		
178	90c Carmine & Black (122). Used, Beautifully Centered, Unusually Large Margins, Extremely Fine, A Phenomenal Stamp		
179	90c Carmine & Black (122). Large Margins, Rich Colors, quartered cork cancel, Extremely Fine & Handsome, with P.F. Certificate.....		
180 ★	90 Carmine & Black, Without Grill (122a). Fresh, o.g., minor h.r., Well-centered, Magnificent Deep Rich Colors, light bend visible on back (does not break paper fibers), Extremely Fine, with P.F. Certificate, An Extraordinary Example of This Rare Stamp		
181 ★	90c Carmine & Black, Without Grill (122a). Fresh, Nearly Full o.g., Marvelous Colors, corner crease bottom right, otherwise Very Fine, Rare & Handsome Stamp, with P.F. Certificate.....		



182



194



157



163



184



185



214



208



206

1869 RE-ISSUES

182 ★田	2c Brown, Re-Issue (124). Horizontal Block of Six , Fresh, o.g., negligible perf. strengthening, top right stamp single nibbed perf., otherwise Fine, Rare Block.....	2,650.00
183 ★	3c Blue, Re-Issue (125) . Fresh, Nearly Full o.g. (small paper hinge remnant), Well-centered, Very Fine, with P.F. Certificate.....	2,500.00
184 ★田	10c Yellow, Re-Issue (127). Block , Brilliant Full o.g., Gorgeous Centering, tiny reparation, Extremely Fine, A Lovely Rarity	8,500.00
185 ★田	10c Yellow, Re-Issue (127). Block , Fresh, o.g., Well-centered, some separations sensibly reinforced with bits of hinge, Very Fine, Extremely Rare Block, with P.F. Certificate	8,500.00
186 ★	12c Green, Re-Issue (128) . Unusually Large Margins, Brilliant o.g., barest trace of hinging, Fresh & Extremely Fine, Remarkably Beautiful, with P.F. Certificate	1,350.00
187 ★	15c Brown & Blue, Re-Issue (129) . Beautiful Colors & Margins, Fresh, Part o.g., Extremely Fine.....	1,200.00
188 ★	15c Brown & Blue, Re-Issue (129) . Fresh, Full o.g., Rich Colors, Very Fine, with P.F. Certificate	1,200.00
189 ★	15c Brown & Blue, Re-Issue (129) . Beautiful Margins & Centering, Rich Colors. Nearly full o.g., Very Fine.....	1,200.00
190 ★	24c Green & Violet, Re-Issue (130) . Vivid Colors, Brilliant o.g., barely hinged, Very Fine & Choice, with P.F. Certificate	1,200.00
191 ★	24c Green & Violet, Re-Issue (130) . Rich Colors, Very Fine, Handsome Stamp, with P.F. certificate	1,200.00
192 ★	30c Blue & Carmine, Re-Issue (131) . Lovely Rich Colors, Choice Centering, Extremely Fine, with P.F. Certificate	1,600.00
193 ★	30c Blue & Carmine, Re-Issue (131) . Fresh, Large Part o.g., Deep Rich colors, minor hinge remnants, Very fine & Choice, with P.F. Certificate	1,600.00
194 ★田	1c Buff, Re-Issue (133). Block of Nine , Fresh, Virtually Full o.g., top center stamp tiny oily translucency spot, insignificant gum toning at left, otherwise Extremely Fine.....	1,375.00 +

BANK NOTE ISSUES

195 ★	6c Carmine, Grill (137) . Wonderfully Fresh Color, Fine & Choice, ex-Moody.....	950.00
196 ★	7c Vermilion, Grill (138) . Beautifully Centered, "Jumbo" Margins, Extremely Fine, Remarkable Stamp	825.00



195



196



210



215

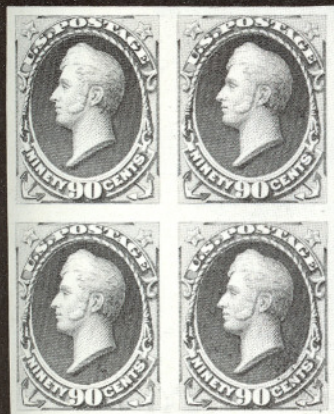

201EX

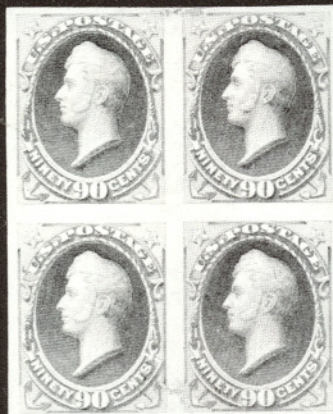

207EX



202

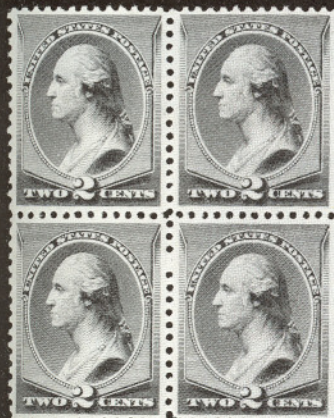

225



226



231



234EX



237 EX



- 197 ★ **10c Brown, Grill (139).** Fresh, Fine & Choice, with P.F. Certificate. 1,200.00
- 198 **24c Purple, Grill (142).** Beautifully Centered, Bold NYFM Cancel Type A20, typical pale shade, shows many strong grill points, Very Fine, with P.F. Certificate, A Fantastic Example of This Extremely Rare Stamp..... 9,500.00
- 199 ★ **90c Carmine, Grill (144).** Nice Margins, Extra Wide at Bottom, Fresh, Large Part o.g., Very Fine, Exceptionally Choice Stamp 4,000.00
- 200 ★ **90c Carmine, Grill (144).** Some very faint perf. toning (almost unnoticeable), otherwise Fine, with P.F. Certificate which states "regummed and with faint staining." The regumming has been subsequently removed & the "faint staining" is almost non-existent 4,000.00
- 201 P田 **1c-90c 1870 Bank Note Plate Proofs on India (145P3-155P3).** Blocks, Fresh, one 24c trivial scuff speck, otherwise Very Fine & Choice Set..... 4,765.00
- 202 ★田 **7c Vermilion (149).** Vertical Block of Six, Brilliant o.g., top pair minor hinge remnant, Bottom Four Mint (small natural gum skip on one), Very Fine, A Lovely Showpiece.....1,825.00 +
- 203 匣 **10c Brown (150).** Rounded corner perf., tied by Cork, "San Francisco Cal." pmk. on Cover to Philadelphia, Pa. from **Japan, Magenta Oval "China & Japan Steam Service"**, ms. "From U.S.S. Bencia/Yokohama Japan", cover bit reduced at right, small closed tear & part of flap missing. As this stamp was issued in April 1870 it would appear that this usage is 1871 therefore making this cover **The Latest Known Use of The China & Japan Steam Service Marking**, A Very Rare & Important Bank Note Cover, with P.F. Certificate (The 1972 Issue of the "Chronicle" states the latest known use of this marking is Dec. 1869)... E.XV
- 204 匣 **10c Brown (150).** Horizontal Pair, tied by bold Corks, "**Yokohama Japan**" pmk. on Neat 1873 Folded Letter to Italy, "San Francisco" & Red "New York Paid All Br. Pkt" Transits, insignificant aging, Very Fine, Rare, with P.F. Certificate..... E.XV
- 205 匣 **24c Purple (153).** Choice Margins & Centering, couple really insignificant perf. creases, Beautifully tied by "Six Leaf Clover" & "Louisville Ky." pmk. on Quadruple Rate 1871 Cover to England, Red "New York" pmk., Handsome Merchant's Corner Card, negligible cover aging, Exceptionally Fine..... 1,200.00
- 206 ★田 **90c Carmine (155).** Block, Fresh, Virtually Full o.g., minor hinge remnant, Rich Color, Fine-Very Fine, A Lovely Rare Multiple 6,500.00
- 207 P田 **1c-90c 1873 Bank Note Plate Proofs on India (156P3-166P3).** Blocks, Fresh, one 3c & 90c small tears, 15c T. pair creased, otherwise Very Fine Set..... 6,725.00
- 208 ★田 **7c Orange Vermilion (160).** Block with Right Sheet Margin, Vivid Color, Full o.g. (top pair lightly hinged, Bottom Pair Mint), bottom perfs. close to tiny bit in, Handsome Block 1,500.00



- 209 ★ **1c-90c Continental Bank Note Company Special Printings (167-177). Complete Set!** Each with Top or Bottom Sheet Margin, 1c-15c show "No.", Part Imprint or Part Plate No., **All Perfs. Intact** (remarkable as nearly all Special Printings normally have perfs. trimmed to a greater or lesser degree), 2c & 10c some short perfs., 15c corner replaced, otherwise Fine-Very Fine, the 24c is Probably the Finest in Existence, A Most Unusual & Very Rare Offering 48,350.00
- 210 ★ **7c Reddish Vermilion, Special Printing (171).** Fresh Color, centered to top right, with P.F. Certificate 1,600.00



211

212

- 211 ★ **2c Carmine Vermilion, Special Printing (180).** Vibrant Color, Nice Margins, single nibbed perf., otherwise Very Fine, Extremely Rare, with P.F. Certificate 15,000.00
- 212 ★ **5c Bright Blue, Special Printing (181).** Fine, signed Colson, The Rarest of All Bank Note Special Printings, with P.F. Certificate..... 30,000.00

- 213 ★ 15c Red Orange (189). Top Right Imperf. Half Arrow, Imprint & Plate No. 31 Block of 16, Brilliant o.g., Virtually All Mint, left pair couple tiny surface specks (not affecting the Plate No. Block of 12), Fine, Rare & Handsome 4,000.00 +
- 214 ★ 90c Carmine (191). Horizontal Block of Six with Top Sheet Margin, Vivid Color, Virtually Full o.g., small internal separation, Remarkably Well-centered, minor thin spot in two stamps (one almost unnoticeable), otherwise Extremely Fine, Gorgeous Showpiece 5,750.00 +
- 215 ★ 90c Carmine, Imperforate (191a). Horizontal Pair, Fresh, o.g., hinge remnant, attractive overall "plate-wash", Extremely Fine, ex-Lilly 3,000.00
- 216 ★ 1c-90c American Bank Note Company Special Printings (192-204). The Complete Set! Rich Colors, 6c reperfed at right, 12c slight scuffing at bottom, few other small & insignificant thin spots or specks (not affecting Nos. 192, 194, 201-204 specifically), Most Nicely Centered, Several with Large Margins, A Beautiful Appearing Set & A Unique Opportunity to Purchase This Extremely Elusive Issue in Completeness, all signed by experts such as Klein, Stern, Perry & Colson (except 12c, 24c, 30c & 90c). The 12c & 24c were not regularly issued on soft paper & therefore do not need expertization. Several of these stamps come from famous collections: 2c ex-West, 10c ex-Picard, 24c ex-Col. Green, 30c ex-Klein..... 98,750.00



- 217 ★ 2c Black Brown, Special Printing (193). Well-centered, horizontal creases & thin spot, Very Fine Appearance, with P.F. Certificate 4,250.00
- 218 ★ 6c Dull Rose, Special Printing (195). Fine, with P.F. Certificate 7,500.00
- 219 ★ 7c Scarlet Vermilion, Special Printing (196). Beautiful Color & Centering, Remarkably Large Margins, Extremely Fine, A Phenomenal Stamp, with P.F. Certificate 2,000.00
- 220 ★ 12c Blackish Purple, Special Printing (198). Fresh & Very Scarce, A Lovely Example of this Rare Stamp 3,750.00
- 221 ★ 30c Greenish Black, Special Printing (201). Well-centered, s.e. at right, Fresh Color, tiny pinpoint thin speck, Extremely Fine Appearance, Handsome Rarity, with P.F. Certificate 5,750.00





222

223

224

227

- 222 ★ **2c Scarlet Vermilion, Special Printing (203).** Rich Vivid Color, Fine, the Fifth Rarest of the 28 Bank Note Special Printings, with P.F. Certificate 15,000.00
- 223 ★ **5c Deep Blue, Special Printing (203).** Remarkably Well-centered, magnificent Rich Color, slight thin spot, Extremely Fine Appearance, the Second Rarest of the 28 Bank Note Special Printings, with P.F. Certificate 22,500.00
- 224 ★ **5c Gray Brown, Special Printing (205C).** Very Fine, Rare, signed Stern, with P.F. Certificate 16,500.00
- 225 ★田 **2c Pale Red Brown, Special Printing (211B). Mint Block,** Extremely Fine, signed Spencer Anderson & H. F. Colman, with P.F. Certificate... 2,750.00
- 226 ★田 **2c Pale Red Brown, Special Printing (211B). Mint Block,** Very Fine, with P.F. Certificate 2,750.00
- 227 ★ **4c Deep Blue Green, Special Printing (211D).** Right Sheet Margin Single, Extremely Fine, One of the Finest in Existence, with A.P.S. Certificate 12,500.00
- 228 P田 **3c Vermilion, Plate Proof on India (214P3). Block of 20,** Fresh Color, few natural translucencies & wrinkles, two have small fault, otherwise Extremely Fine. This is the Second Largest Known Multiple 2,900.00 +
- 229 P **4c-90c 1888 Bank Notes, "Panama-Pacific" Small Die Proofs (215P2a-218P2a).** Light toning (Characteristic of These), 30c minute thin speck, otherwise Extremely Fine, Exceedingly Rare, Only a Maximum of Five Each known 4,400.00
- 230 ★田 **30c Orange Brown (217). Block of 16** with Right Sheet Margin, Wonderfully Fresh, Rich Color, Full o.g., Five Mint, Fine-Very Fine, A Pristine Exhibition Piece 5,800.00 +
- 231 ★田 **90c Purple (218). Mint Block,** Very Fine, Left Pair Particularly Choice, Beautiful Rarity 3,250.00
- 232 ★田 **90c Purple (218). Top Left Imperf. Half Arrow, Imprint & Plate No. 23 Block of 20,** Full o.g., several Mint, one stamp has small thin spot, otherwise Fine-Very Fine, A Gorgeous Bank Note Plate No. Block Rarity 27,900.00
- 233 P **1c-90c 1890 Issue Large Die Proofs (219P1, 219DP1, 221P1, 226P1-229P1).** Die Sunk on 5 $\frac{1}{2}$ x8 $\frac{1}{8}$ inch Cards, each with tiny 4mm punch hole in top left corner of card, 1c also has toned spot in corner, otherwise Extremely Fine, The Proofs Themselves are Choice 5,000.00
- 234 P田 **1c-90c 1890 Issue Plate Proofs on India (219P3-229P3). Complete Set in Blocks (12 Values),** Very Fine & Choice, A Lovely Set 6,675.00
- 235 ★田 **90c Orange (229). Bottom Imprint & Plate No. 25 Block of Ten,** Full o.g., Three Mint, sensibly reinforced around edges with tiny bits of hinge, Fine-Very Fine, An Outstanding Regular Issue Plate Block of the Utmost Rarity 17,500.00



238



249



248



232



244



246



235



240

245

INTERMISSION

Sale will resume
at 7:00 P.M.

COLUMBIAN ISSUE

236 P	1c-\$5.00 Columbian Small Die Proofs (230P2-245P2). Complete Set, Professionally Mounted & Matted on Two 7¼x10¼ inch Cards, Extremely Fine & Handsome.....	7,700.00
237 P	1c-\$5.00 Columbian Plate Proofs on India (230P3-245P3). Complete Set, Very Fine.....	4,100.00
238 P	1c-\$5.00 Columbians Plate Proofs on Card (230P4-245P4), Complete Set, Extremely Fine	4,480.00
239 ★田	1c Columbian (230). Mint Top Imprint, "VV" & Plate No. 196 Block of Eight, minor hinge marks in selvage, Stamps Mint, Very Fine & Choice, with P.F. Certificate.....	900.00
240 ★田	2c Columbian, Imperforate (231b). Block, faults as always, Very Fine Appearance	2,400.00 +



241

242

241 ★	4c Blue, Columbian Error of Color (233a). Remarkably Well-centered, small hinge remnant, pencil notation on back "Only 100 made," Extremely Fine, Perhaps the Best Centered Example Known.....	6,000.00
242 ★	4c Blue, Columbian Error of Color (233a). Mint Part Right Imprint Single, Marvelous State of Freshness, Very Fine, Pristine Rarity, with photocopy of P.F. Certificate showing block from which this stamp was taken.....	6,000.00

V V

AMERICAN BANK NOTE COMPANY.

No. 196



239



No. 101

AMERICAN BANK NOTE COMPANY.

Z

243



247 EX



250



266



267



268



273



76

264

Bureau, Engraving & Printing.

52



270

- 243 ★田 **6c Columbian (235). Bottom Imprint, "Z" & Plate No. 104 Block of Eight**, Fresh, Lovely Color, hinge remnants, short corner perf., otherwise Fine, with P.F. Certificate which states "... genuine with some sensible hinge reinforcement" 2,750.00
- 244 ★田 **10c Columbian (237). Mint Bottom Imprint & Plate No. 102 Block of Six**, natural crackly o.g., Gray Black Shade, Fine & Choice, with P.F. Certificate 3,250.00
- 245 ★田 **50c Columbian (240). Block**, Full o.g., Remarkably Well-centered, top right stamp negligible fault, others Extremely Fine 2,000.00
- 246 ★田 **50c Columbian (240). Block**, Intense Color, barest trace of hinging, natural inclusion speck in one, Fine & Attractive, with P.F. Certificate .. 2,000.00
- 247 P **\$1.00-\$5.00 Columbian Large Die Proofs Printed Directly on Card (241P1 var-245P1 var)**. Reduced to 73x53mm, Very Fine & Handsome Group 5,000.00
- 248 ★田 **\$1.00 Columbian (241). Block**, Gorgeous Dark Color, minor gum disturbances from hinge removal, Very Fine 6,000.00
- 249 ★田 **\$2.00 Columbian (242). Right Imprint Block**, hinge remnants, left pair Fine, Right Pair Extremely Fine 6,250.00
- 250 ★ **\$3.00 Columbian (243a)**. Olive Green Shade, trifle disturbed o.g. not mentioned on accompanying P.F. Certificate, Fine & Very Attractive. 2,750.00
- 251 ★田 **\$3.00 Columbian (243). Block**, Bright Color, lightly hinged, Very Fine & Choice 12,000.00
- 252 ★田 **\$3.00 Columbian (243). Block**, Fresh, couple trivial thin specks, Fine Appearance 12,000.00



253
256

254
259

255
260

- 253 ★ **\$4.00 Columbian (244)**. Beautifully Centered, Rich Crimson Lake Shade, without gum, Extremely Fine, Gorgeous Stamp, with P.F. Certificate 3,750.00
- 254 ★ **\$4.00 Columbian (244)**. Dark Shade, Very Fine, with P.F. Certificate.. 3,750.00
- 255 ★ **\$4.00 Columbian (244)**. Fresh, Gorgeous Deep Rich color, Virtually Full o.g. (minor h.r.), Very Fine, A Beautiful Stamp, with photocopy of P.F. Certificate 3,750.00
- 256 ★ **\$4.00 Columbian (244)**. Fresh, Wide Margins, Gorgeous Rich Shade, small hinge remnant, natural inclusion, Very Fine 3,750.00



252



258

257

- 257 ★田 **\$4.00 Columbian (244). Block**, Wonderfully Well-centered, Gorgeous Color, Right Pair Very Fine, Left Pair Marvelous Extremely Fine "Gems", Matchless Block 16,000.00
- 258 ★田 **\$4.00 Columbian (244). Block**, Gorgeous Deep Color, Lightly Hinged, tiny natural inclusion speck, Very Fine, Choice Block 16,000.00
- 259 ★ **\$5.00 Columbian (245). Fresh, Wide Even Margins, Extremely Fine.** 4,000.00
- 260 ★ **\$5.00 Columbian (245). Fresh, h.r., Very Fine** 4,000.00



- 261 ★田 **\$5.00 Columbian (245). Right Margin Block**, negligible gum disturbance, tiny natural translucent speck, Fine-Very Fine, Handsome Block .. 17,000.00

1894-95 ISSUES

- 262 P **1c-\$5.00 1894 Issue Large Die Proofs (246P1, 247P1, 250P1, 253P1-263P1)**. Complete "Set" (all values represented), on cards 5x7½" or larger, 1c-50c die sunk, \$1.00-\$5.00 directly affixed, 2c is Carmine Lake Shade, 6c trivial card toning, otherwise Very Fine 4,155.00
- 263 P **1c-\$5.00 1894-98 Issues Large Die Proofs (247P1, 250P1, 251P1, 254P1, 255P1, 258P1-263P1, 281P1, 285P1, 286P1)**. Includes Two Shades of No. 251 (Pink & Carmine Lake), Two Each of 50c & \$2.00 (Die Sunk & Printed Directly on Card), 1c & 2c Trans-Miss. with pencil "Approved by Director" & date, 5c No. 281 Printed Directly on Card, 2c No. 251 full die off card; 1c No. 247 minor soiling, 10c & 15c minor toning, otherwise Very Fine Collection 6,990.00
- 264 ★ **\$1.00 Black, Ty. I, II (261, 261A). Bottom Imprint & Plate No. 76 Combination Strip of Three**, Fresh, minor hinge reinforcement, trivial toning specks (mostly in right margin of right stamp), otherwise Fine-Very Fine 6,000.00
- 265 ★田 **\$1.00 Black, Ty. I & II (261, 261A). Bottom Left Imperf. Half Arrow, Imprint & Plate No. Block of 20**, Right ten Stamps Are Ty. II, Creating Combination Plate No. Block, Nine Mint, separated & rejoined between fourth & fifth vertical pairs (not affecting plate no. block), small separation in plate no. block, tiny nick & crease in selvedge well clear of imprint, Remarkably Well-centered, All but Four Very Fine or Better, A Very Important Bureau Plate Block Rarity 36,450.00+
- 266 ★ **\$2.00 Dark Blue (262a)**. Beautifully Centered, lightly hinged, Extremely Fine, Choice, with P.F. Certificate 2,000.00



265



286

267 ★	\$5.00 Dark Green (263). Well-centered, Marvelous Color, very light hinge mark, Extremely Fine.....	3,250.00
268 ★	\$5.00 Dark Green (263). Choice Margins, regummed, Very Fine	3,250.00
269 ★田	\$5.00 Dark Green (263). Block, Lightly Hinged, Gorgeous Color, Fine-Very Fine, Rare & Handsome, with P.F. Certificate	14,000.00
270 ★	15c Dark Blue (274). Mint Top Imprint & Plate No. 52 Strip of Three, Very Fine.....	725.00
271 ★田	\$1.00 Black, Ty. I (276). Block, some gum disturbance from hinge removal, top left stamp natural perf. "dimple", Fine-Very Fine, with P.F. Certificate.....	2,500.00
272 ★田	\$1.00 Black, Ty. I (276). Block, hinge remnants, minute thin speck in one, otherwise Fine Block.....	2,500.00
273 ★	\$2.00 Bright Blue (277). Lovely Color & Margins, Fresh, lightly hinged, Extremely Fine "Gem", with P.F. Certificate	875.00
274 ★田	\$2.00 Dark Blue (277a). Block, Very Lightly Hinged, Fantastic Centering, Beautiful Color, Extremely Fine.....	3,750.00
275 ★田	\$5.00 Dark Green (278). Block, Fine & Rare, with P.F. Certificate which states "... genuine, heavy gum disturbance and some horizontal perforation separation.".....	6,750.00
276 ★田	\$5.00 Dark Green, Imperforate (278a). Block, Large Margins, minor gum disturbance from hinge removal, Extremely Fine.....	10,500.00

TRANS-MISSISSIPPI ISSUE

277 P	1c-\$2.00 Trans-Mississippi, Large Die Proofs (285PI-293PI). Complete Set Die Sunk on 6 $\frac{3}{8}$ x4 $\frac{7}{8}$ " Cards (slightly reduced), Fresh, Very Fine & Handsome Set	9,200.00
-------	---	----------



278 ★田	8c Trans-Mississippi (289). Top Imprint & Plate No. 609 Block, small hinge remnants, Fine-Very Fine, with P.F. Certificate.....	2,500.00
279 ★	8c Trans-Mississippi, Vertical Pair Imperforate Horizontally (289a). Well-Centered, some hinge remnants & minor gum disturbances from hinge removal, Very Fine, Beautiful Example of this Major Rarity, with P.F. Certificate	12,000.00
280 ★田	50c Trans-Mississippi (291). Block, Bottom Pair Mint, Lovely Color, Very Fine & Choice.....	3,500.00



269



271



272



274



275



276



- 281 ★田 **50c Trans-Mississippi (291). Bottom Imprint & Plate No. 603 Block,** Wonderfully Fresh, trivial separation, bottom pair lightly creased (insignificant on left stamp), otherwise Fine, Rare & Handsome 17,500.00
- 282 ★ **\$1.00 Trans-Mississippi (292).** Brilliant Mint, couple natural gum bends, Very Fine & Choice, with P.F. Certificate 1,850.00
- 283 ★ **\$1.00 Trans-Mississippi (292).** Choice Margins, light hinge marks & tiny hinge remnant, Very Fine, A Lovely Single, with P.F. Certificate... 1,850.00
- 284 ★ **\$1.00 Trans-Mississippi (292).** Very Fine, with P.F. Certificate..... 1,850.00



- 285 ★ **\$1.00 Trans-Mississippi (292). Bottom Imprint & Plate No. 606 Pair,** Large Margins, Barely Hinged, Appears Mint, some separation in selvage, Very Fine 5,250.00



262EX



233EX



277 EX



300

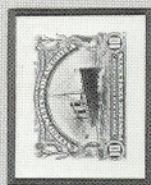
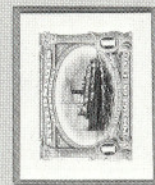
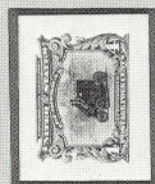

291



279

283



290





Bureau, Engraving & Printing

1145

1142

06



Bureau, Engraving & Printing

1140



Bureau, Engraving & Printing

1150



Bureau, Engraving & Printing

1151

- 286 ★田 **\$1.00 Trans-Mississippi (292). Bottom Left Imperf. Half Arrow, Imprint & Plate No. 606 Block of Ten,** Three Mint, some hinge reinforced separations, second vertical pair from left heavy pre-print crease into imprint selvedge, bottom perfs. close to touch, still a Very Handsome & Rare Plate No. Block of this Most Popular Commemorative Stamp..... 52,400.00
- 287 田 **\$1.00 Trans-Mississippi (292). Used Block** (two rejoined vertical pairs), bottom pair pressed-out crease, otherwise Fine-Very Fine, Rare & Handsome (catalogued as four singles)..... 2,000.00 +
- 288 ★ **\$2.00 Trans-Mississippi (293). Fresh, Large Margins, Very Fine** 3,000.00
- 289 ★ **\$2.00 Trans-Mississippi (293). Bottom Imprint & Plate No. 613 Pair,** Gorgeous Color, Barely Hinged, Choice Centering, Extremely Fine, A Magnificent Pair..... 8,250.00
- 290 ★田 **\$2.00 Trans-Mississippi (293). Mint Block with Top Imprint Margin,** Beautiful Rich Color, A Fine & Choice Rarity 16,000.00

PAN-AMERICAN ISSUE

- 291 P **1c-10c Pan-American Small Die Proofs (294P2-299P2).** Complete Set, Professionally Mounted & Matted on 7 $\frac{3}{4}$ x10 $\frac{1}{4}$ " Card, Extremely Fine, Handsome..... 3,300.00
- 292 ★田 **1c-10c Pan-Americans (294-299). Complete Set in Blocks,** 5c Mint, three 8c Mint, 4c small hinge reinforcement, 10c disturbed o.g., Fine-Very Fine Set..... 2,980.00
- 293 ★田 **1c-10c Pan-Americans (294-299). Plate No. Blocks of Ten,** All with Corner Margins except 2c; 1c, 5c-10c Top Positions, 4c is Bottom Plate No. Block of Six Configuration, All Stamps Mint with the exception of the 2c, Nicely Centered throughout, couple negligible selvedge strengthenings, 1c, 4c & 10c, each with minor selvedge tear (none affect plate blocks), one 10c couple short perfs. (also does not effect plate block), A Very Fine & Lovely Set of Plate Blocks, Difficult Set to Assemble in Such Consistent Centering 24,645.00



294

295

298

- 294 ★ **1c Pan-American, Center Inverted (294a).** Fresh, Very Fine & Choice Example of this Exceptional 20th Century Rarity, with P.F. Certificate 10,000.00
- 295 ★ **1c Pan-American, Center Inverted (294a).** Fresh, Well-centered, tiny spot of blue ink barely shows on front, otherwise Very Fine..... 10,000.00



287



292 EX



299

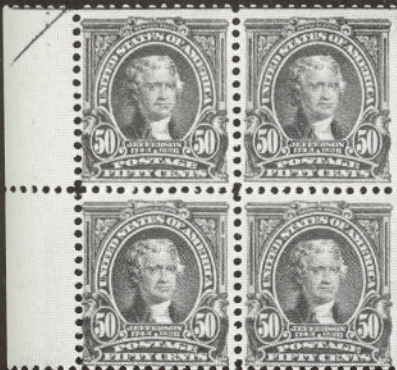

301



316



336



342



327

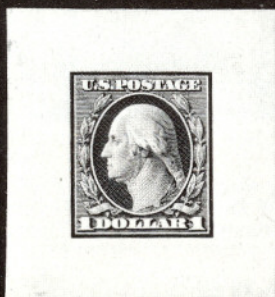

315 EX



328



296

297

- 296 ★ **2c Pan-American, Center Inverted (295a).** Remarkably Well-Centered, Fresh Color, part o.g., small thin spot in bottom right corner, Extremely Fine Appearance, Very Handsome Looking Rarity in About As Perfect Centering as Can Be Found, with P.F. Certificate..... 45,000.00
- 297 ★ **2c Pan-American, Center Inverted (295a).** Rich Colors, Large Part o.g., Fine & Handsome Example of this Rare & Popular 20th. Century Error..... 45,000.00
- 298 ★ **4c Pan-American, Center Inverted (296a).** Better than Usual Centering, without gum, Fresh & Fine, Handsome 20th. Century Rarity..... 12,500.00
- 299 ★田 **10c Pan-American (299). Top Left Half Arrow, Imprint & Plate No. 1151 Block of Ten,** small hinge reinforcements around edges, left pair slightly disturbed o.g. (not affecting plate no. block), some gum bends & wrinkles, small closed tear in selvage above imprint, otherwise Fine-Very Fine, Rare Plate No. Block..... 9,500.00

1902-1908 ISSUES

- 300 P **1c-\$5.00 1902 Issue Small Die Proofs (300P2-313P2).** Complete Set, Professionally Mounted & Matted on 7 $\frac{3}{4}$ x10 $\frac{1}{4}$ " Card, Extremely Fine, Handsome..... 3,925.00
- 301 ★田 **50c Orange (310). Block with Left Half Arrow Margin,** Fine Block.. 2,150.00



302

304

305

- 302 ★田 **\$1.00 Black (311). Block,** slight gum disturbance from hinge removal, bottom right stamp thin spot, otherwise Fine-Very Fine..... 3,500.00



- 303 ★田 **\$1.00 Black (311). Bottom Imprint & Plate No. 1629 Block of Six,** Stamps Mint, couple small selvedge hinge reinforcements, top left stamp negligible margin scuff speck, otherwise Very Fine, One of the "Key" 20th. Century Postage Plate No. Block Rarities..... 15,000.00
- 304 ★田 **\$2.00 Dark Blue (312). Block,** small hinge remnants, Fine-Very Fine... 4,700.00
- 305 ★田 **\$5.00 Dark Green (313). Block,** lightly hinged, Very Fine, A Lovely Block 11,000.00

BIDDING INTERVALS

BIDS	ADVANCE	BIDS	ADVANCE
\$750 - \$1,950	\$50.00	\$30,000 - \$72,500	\$2,500
\$2,000 - \$2,900	\$100.00	\$75,000 - \$145,000	\$5,000
\$3,000 - \$7,250	\$250.00	\$150,000 - \$290,000	\$10,000
\$7,500 - \$14,500	\$500.00	\$300,000 and up	\$25,000
\$15,000 - \$29,000	\$1,000		

Bids which do not conform to the above will be automatically reduced to the appropriate level.



306

309

310

311

307

312

313

- 306 ★ **4c Brown, Imperforate (314A).** Schermack Type III Private Vending Machine Perforations as always, minor gum disturbance from hinge removal, Very Fine, Extremely Rare, ex-Matthies, signed Spencer Anderson, with P.F. Certificate 15,000.00
- 307 **4c Brown, Imperforate (314A).** Schermack Private Perforations Ty. III, Numeral Grid cancel, Very Fine & Rare, with P.F. Certificate 7,500.00
- 308 ★田 **5c Blue, Imperforate (315).** Mint Part Sheet of 81 including Top & Left Imprint & Plate No. Blocks of Six, two insignificant tears at extreme edge of selvage not involving Plate No. Blocks, Extremely Fine 62,750.00 +
- 309 ★ **1c Blue Green, Coil (316).** Pair, small tear in right margin of bottom stamp, tiny insignificant pin hole in left margin of top stamp, otherwise Fine, Extremely Rare 20th. Century Issue, with P.F. Certificate & photo-copy of 1934 A.P.S. Certificate signed by Costales, Bartels & Sloane 17,500.00
- 310 ★ **1c Blue Green, Coil (316).** Line Pair (rejoined), one with tiny corner margin crease, otherwise Fine, with P.F. Certificate, catalogues \$17,500 as a Pair, \$40,000 as a Line Pair, Extremely Rare..... —
- 311 ★ **5c Blue, Coil (317).** Pair, hinge remnants, Wide Margins, tiny "oily" translucency right margin, otherwise Extremely Fine, with P.F. Certificate..... 3,500.00
- 312 ★ **1c Blue Green, Coil (318).** Pair, Well-centered, hinge remnant, Very Fine, signed Gibbons & Mekeels 3,000.00
- 313 ★ **2c Carmine, Coil (322).** Pair, Wide Margins Top & Bottom, perfs. weak between stamps (small separation), Fine, with P.F. Certificate .. 3,750.00





- 314 ☒ **5c Jamestown (330).** Used with 1c & 2c Jamestown on 2c Carmine Entire (U395), tied by sectioned cork cancel, "Norfolk, (Exposition Sta.) Va. Registered May 10, 1907" First Day pmk., backstamped Springfield, Mass. May 13, 1907, Fine, A Tremendously Rare 5c Jamestown First Day Cover, with P.F. Certificate which mentions a small flaw on the 2c Jamestown, an insignificant & superfluous comment since the 2c value serves only as an additional franking & in no way affects the desirability of this Extremely Rare Cover, Probably Three Known

E.XVII

- 315 P **1c-\$1.00 1908 Issue, Large Die Proofs (331P1-342P1).** Complete Set, each approximately 35x40mm, Very Fine, One of Four or Five Sets Known

8,400.00

- 316 ★ **10c Yellow, Coil (356). Pair,** some gum missing on right stamp from hinge removal, Very Fine, with P.F. Certificate

2,500.00

BLuish PAPERS



317

318

321

- 317 ★田 **3c Deep Violet, Bluish (359). Top Right Corner Margin Block**, Well-centered, gum disturbed, some offset from 2c value, nearly all in selvage, Very Fine, Rare, Particularly in this Centering 5,250.00
- 318 ★田 **3c Deep Violet, Bluish (359). Top Margin Block**, part o.g., small paper remnants & some offset from 2c value, Choice Centering, Very Fine Appearance 5,250.00



319

320

322

323

324

- 319 ★ **4c Orange Brown, Bluish (360)**. Lightly hinged, few tiny offset specks from 8c value, Fine, Very Rare 12,500.00
- 320 ★ **5c Blue, Bluish (361)**. Lightly hinged, reperfed at right, Very Fine Appearance, signed Stern 3,000.00
- 321 ★田 **6c Red Orange, Bluish (362). Block**, Gorgeous Centering, minor gum disturbance from hinge removal, Extremely Fine 3,250.00
- 322 ★ **8c Olive Green, Bluish (363)**. Remarkably Well-centered, Full o.g., only a faint trace of hinging, with P.F. Certificate which states "... genuine ... with a tiny margin crease between two corner perforations"; otherwise Extremely Fine, An Exceptionally Beautiful Appearing Example of this Rarity 13,000.00
- 323 ★ **8c Olive, Bluish (363)**. Left Sheet Margin Single, hinge remnant, perfs. slightly in at right, Very Rare 13,000.00
- 324 ★ **13c Blue Green, Bluish (365)**. Choice Centering, slightly disturbed gum from hinge removal, Extremely Fine, A Lovely Stamp, with P.F. Certificate 1,750.00



325

326

- 325 ★田 15c Pale Ultramarine, Bluish (366). Block, Beautifully Centered, top pair gum bit disturbed from hinge removal, Extremely Fine, A Lovely Block 3,250.00
- 326 ★田 15c Pale Ultramarine, Bluish (366). Right Imprint & Plate No. 4952 Block of Six, Choice Centering, top pair lightly hinged, Bottom Block Mint, natural inclusion top left stamp (does not show on face), Extremely Fine, Remarkably Beautiful Plate No. Block 8,500.00

1909-1916 ISSUES

- 327 ★田 2c Lincoln, Bluish (369). Mint Block, Very Fine 1,250.00
- 328 ★田 2c Lincoln, Bluish (369). Mint Left Imprint, Star & Plate No. 4979 Block of Six, Very Fine, Choice & Rare Plate No. Block 4,250.00
- 329 ★田 10c Panama-Pacific (400). Mint Top Plate No. 6143 Block of Six, Fine-Very Fine 4,000.00

6143



329

6135



333



334



374



355



350



365



366



367



330
331

332

- 330 ★ **Panama-Pacific, Perf. 10 (404).** Lightly hinged, Extremely Fine..... 1,600.00
- 331 ★ **10c Panama-Pacific, Perf. 10 (404).** Mint, Very Fine, with P.F. Certificate 1,600.00
- 332 ★田 **10c Panama-Pacific, Perf. 10 (404).** Mint Block, natural perf. "dimple", Extremely Fine, Choice & Handsome..... 6,750.00
- 333 ★田 **10c Panama-Pacific, Perf. 10 (404).** Mint Top Plate No. 6135 Block of Six, left perfs. touch to tiny bit in, Rare Plate Block..... 20,000.00
- 334 ★田 **50c Violet (422).** Block of Nine, Remarkably Well-centered, Extremely Fine..... 2,300.00

ESTIMATES

Our sales offer many covers, cancellations, varieties and other items for which there is no catalogue value or where catalogue value does not reflect the actual value. In order to assist our clients, we are placing a fair net valuation on such lots as a guide to bidders. The chart below will be used. For example, E. XII means that our estimated net value on the lot is \$350.00 to \$500.00. Lots may actually realize more or less than our estimates, which are under no circumstances to be considered reserves but merely a guide to bidding.

E. XII	\$350.00 to \$500.00	E. XVI	\$2000.00 to \$5000.00
E. XIII	\$500.00 to \$750.00	E. XVII	\$5000.00 to \$10,000.00
E. XIV	\$750.00 to \$1000.00	E. XVIII	\$10,000 to \$20,000.00
E. XV	\$1000.00 to \$2000.00	E. XIX	over \$20,000.00



338

335

339

340

341

- 335 ★ 田 \$1.00 Violet Brown (423). Mint Block, Extremely Fine 2,250.00
- 336 ★ 3c Violet Coil (445). Mint Line Pair Extremely Fine.....(445) 1,100.00
- 337 ★ 5c Blue, Coil (447). Complete Mint Roll of 500, mixed centering, Very Good-Very Fine, in Antique Sterling Silver Coil Dispenser, Very Rare (It is highly possible that this is the only remaining intact roll of this stamp — in any event one of very few in existence)..... 30,000.00 +
- 338 ★ 2c Red, Ty. I (449). Line Strip of Four, Top & Bottom Stamps Mint, minor separation in line pair hinge reinforced, bottom perfs. close to touch, Fine for this Rare Coil..... 8,500.00
- 339 ★ 2c Carmine Coil, Imperforate (459). Pair, Never hinged (tiny gum soiling specks on one, Very Fine 1,050.00
- 340 ★ 2c Carmine Coil, Imperforate (459). Mint Line Pair, Uncreased! Extremely Fine, Very Rare in This Condition..... 2,500.00
- 341 ★ 2c Carmine, Imperforate Coil (459). Mint Line Strip of Four, Well-centered, Without Crease Through Line Pair as Virtually Always, Extremely Fine 3,500.00
- 342 ★ 50c Light Violet (447). Appears Never Hinged, Very Fine, with P. F. Certificate 1,150.00



343

344

- 343 ★田 \$2.00 Dark Blue (479). Mint Top Plate No. 8015 Block of Six, few tiny natural gum skips, Fine-Very Fine..... 6,250.00
- 344 ★田 \$5.00 Light Green (480). Mint Top Plate No. 8016 Block of Six, light natural gum bend, Fine-Very Fine..... 4,750.00



345

346

- 345 ★田 \$5.00 Light Green (480). Top Plate No. 8016 Block of Six, barest trace of hinging, Fine..... 4,750.00
- 346 ★田 5c Carmine Error, Imperforate (485). Block of Nine, Center Stamp the Error, hinge remnants top & Bottom, Error Mint, Extremely Fine... 17,500.00
- 347 ★田 5c Carmine Error, Imperforate (485). Double Error in Mint Left Arrow Block of 40, Extremely Fine..... 32,500.00



1917-1920 ISSUES

- 348 ★ **1c Green, A.E.F. Booklet Pane of Thirty (498f). Complete Booklet of Ten Panes**, top cover separated, Much Better Than Usual Centering, Fine-Very Fine, Rare Booklet 6,000.00+
- 349 ★ **2c Rose, A.E.F. Booklet Pane of Thirty (499f). Fine-Very Fine, Rare, ex-Wunderlich** 7,500.00
- 350 ★田 **2c Deep Rose, Ty. Ia (500). Bottom Plate No. 10208 Block of Six**, Stamps Mint, small selvedge separations, Fine, Rare 2,500.00



- 351 ★ **\$2.00 Orange Red & Black (523). Wide Margins, Extremely Fine "Gem", with P.F. Certificate** 1,650.00
- 352 ★田 **\$2.00 Orange Red & Black (523). Block**, top pair small hinge remnant, Bottom Pair Mint, Fine-Very Fine..... 6,750.00
- 353 ★田 **\$2.00 Orange Red & Black (523). Arrow & Double Plate No. Block of Eight**, Wide Selvedge, lightly hinged in selvedge & on one stamp, others Mint, trivial gum skip on one, couple tiny natural inclusions, small insignificant fingerprint spot in selvedge, Very Fine, Very Rare Plate Block..... 28,500.00
- 354 ★田 **\$5.00 Deep Green & Black (524). Arrow & Double Plate No. Block of Eight**, Extra Wide Selvedge, couple small hinge remnants, Fine-Very Fine, Very Rare Plate Block 12,000.00
- 355 ★田 **\$5.00 Deep Green & Black (524). Mint Arrow & Double Plate No. Block of Eight**, inclusion in one, selvedge nick top left partly affecting first number of black plate No., otherwise Extremely Fine 12,000.00
- 356 ★田 **2c Carmine, Offset Imperforate Ty. V (533). Mint Center Line Block**, Extremely Fine 1,400.00
- 357 ★ **2c Carmine Rose Rotary, Ty. II (539). Mint, Choice Margins, Unbelievably Well-centered, Extremely Fine, A Matchless "Gem", with P.F. Certificate** 2,000.00
- 358 ★ **1c Green, Rotary Perf. 11 (544). Mint, left perfs. close, Fine & Very Rare with P.F. Certificate picturing a Vertical Pair from which this stamp was separated**..... 6,500.00
- 359 ☒ **1c Green, Rotary Perf. 11 (544). Bottom Margin Single**, tied by "Birdsboro Pa. Jul 3 1923" Duplex pmk. on Neat Unsealed Envelope, Electric Co. Corner Card, Fine & Choice 20th Century Rarity, with P.F. Certificate 2,250.00
- 360 ★田 **\$2.00 Carmine & Black (547). Mint Block**, Very Fine..... 2,500.00
- 361 ★田 **\$2.00 Carmine & Black (547). Mint Bottom Arrow Block**, tiny natural inclusion speck, Extremely Fine..... 2,600.00



353



354



352



360



356



361



375



380



376

377

23885



379



443



444



446

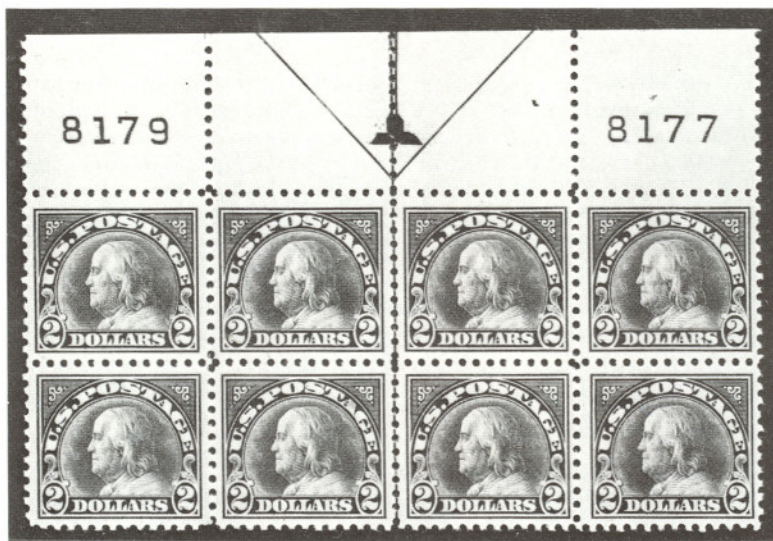

- 362 ★田 \$2.00 Carmine & Black (547). Arrow & Double Plate No. Block of Eight, Wide Selvage (two hinge remnants), Stamps Mint, natural perf. "dimple", tiny "oily" translucency in one, Very Fine 13,500.00



- 363 ★田 \$2.00 Carmine & Black (547). Arrow & Double Plate No. Block of Eight, Wide Selvage (natural gum spillage along top), couple small hinge remnants, Fine-Very Fine, Rare 13,500.00

1922 ISSUES-TO DATE

- 364 ★田 ½c-\$5.00 1922 Issue (551-573). Complete Set in Plate No. Blocks, (½c-\$2.00 Plates of Six, \$5.00 Plate of Eight), Virtually All Stamps Mint including 50c-\$5.00 values, some natural gum skips & bends, also includes 2c Plate with Five Point Star, 13c & 17c Plates of Six from the 1925-26 Issue (622, 623), some values from ½c-20c narrow selvage, \$5.00 has insignificant pinpoint rust speck in extreme top of selvage, Fine-Very Fine Set, Handsome & Desirable Offering 19,765.00
- 365 ★田 \$2.00 Deep Blue (572). Mint Top Plate No. 14306 Block of Six, few tiny natural gum skips, Very Fine 2,500.00
- 366 ★田 \$5.00 Carmine & Blue (573). Mint Bottom Arrow Block, light natural gum bends, Very Fine 2,200.00
- 367 ★田 \$5.00 Carmine & Blue (573). Mint Top Arrow Block, Extremely Fine 2,200.00



- 368 ★田 \$5.00 Carmine & Blue (573). Mint Arrow & Double Plate No. Block of 12, small natural gum skip on one, trivial wrinkle along extreme top of selvage, Fine-Very Fine 11,350.00
- 369 ★ 1c Green, Rotary Perf. 11 (594). Without gum, tiny thin spot, Fine, An Extremely Elusive Twentieth Century Rarity, with P.F. Certificate (Virtually All of the Very Few Known Unused Examples of the Stamp are without gum & have faults to a greater or lesser degree) 7,000.00
- 370 1c Green, Rotary Perf. 11 (594). Used, Fine & Rare 1,750.00
- 371 ★ 2c Carmine Coil. Ty II (599A). Mint Strip of Eight, Very Fine 1,240.00

16066



14044



14306



18642

F 14326

\$5.00

F 14327



364EX



372

373

- 372 **2c Harding Rotary Perf. 11 (613).** Remarkable Well-centered, Neat Wavy Line Machine cancel, Very fine, One of the Choicest Known Examples of this Very Elusive 20th Century Rarity, with P.F. Certificate..... 11,500.00
- 373 **2c Harding Rotary Perf. 11 (613).** Light Machine cancel, few trivial perf. toning specks, otherwise Fine, Rare & Elusive 20th Century Stamp..... 11,500.00
- 374 ★田 **5c Norse-American (621). Arrow & Double Plate No. Block of Eight,** Remarkably Well-centered, Extra Wide Selvedge, Extremely Fine, Phenomenal Condition for this 1,350.00
- 375 ★田 **\$1.00 Presidential, Imperf. Horizontally (832a). Block,** Very Fine, Rare..... 1,000.00
- 376 ★ **3c Palomar, Vert. Pair, Imperf. Between (966 var). Mint B. Margin Strip of Four,** Bottom Pair the Error, VF, Striking Error, only 70 Pairs Known E.XV
- 377 ★田 **3c Palomar, Vert. Pair, Imperf. Between (966 var). Bottom Right Pl. No. 23885 Block of Eight** Containing Two Error Pairs, Mint, only Seven Plate No. Blocks Known, Very Fine E.XVII
- 378 ★ **13c CAPEX Block of Eight, Lithographed Colors Totally Omitted (1757 var).** Mint, Very fine, One of Only Six Such Blocks in Existence (Only One Pane Discovered), Normal included for comparison E.XVI

AIR POST ISSUES

- 379 ★田 **16c Green (C2). Arrow & Plate No. 8900 Block of Six,** Beautiful Margins & Centering, Three Mint, others somewhat disturbed o.g., from hinge removal, Extremely Fine & Choice..... 4,850.00
- 380 ★田 **24c Carmine Rose & Blue, "Grounded Plane" (C3 var). B. Arrow Block,** Well-centered, light bend affecting two stamps, small crease in selvedge only, VF & Rare..... E.XVI
- 381 ★田 **24c Carmine Rose & Blue (C3). Arrow, Double "Top" & Double Plate No. Block of 12,** Center Block Mint, Fine-Very Fine..... 4,750.00
- 382 ★田 **24c Carmine Rose & Blue (C3). Arrow, Double "Top" & Double Plate No. Block of 12,** trifle heavy natural gum creases, top perfs. close to touch on bottom row, Top Row Fine-Very Fine 4,750.00

359

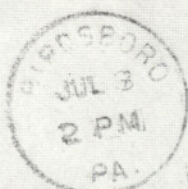

378



381



382



- 383 ★ **24c Carmine Rose & Blue, Center Inverted (C3a).** Pos. 57, Remarkably Fresh, Bare trace of single hinging, Very Fine & Exceptional Example of this most popular of all 20th Century Errors..... 135,000.00
- 384 ☒ **8c-24c 1923 Air Post (C4-C6).** Complet Matched Set of "Worden" First Day Covers, Very Fine..... 3,050.00
- 385 ☒ **8c-24c 1923 Air Post (C4-C6).** Complete Set of First Day Covers, Very Fine..... 3,050.00
- 386 ★ **65c-\$2.00 Graf Zeppelins (C13-C15).** Mint, Very Fine Set..... 5,500.00
- 387 ★ **65c-\$2.60 Graf Zeppelins (C13-C15).** Complete Set of Mint Top Plate No. Singles, usual natural gum skips & bends, Very Fine & Choice Set.. 5,500.00
- 388 ★田 **65c-\$2.60 Graf Zeppelins (C13-C15).** Mint Blocks with Top Plate Nos., \$2.60 natural gum skips, Very Fine Set..... 22,300.00
- 389 ★田 **65c-\$2.60 Graf Zeppelins (13-C15).** Mint Top Plate No. Blocks of Six, Well-Centered, each with tiny owner's handstamp on back of selvage, some natural gum skips & bends (as usual), Very Fine Set.. 48,250.00

BIDDING INTERVALS

BIDS	ADVANCE	BIDS	ADVANCE
\$750 - \$1,950	\$50.00	\$30,000 - \$72,500	\$2,500
\$2,000 - \$2,900	\$100.00	\$75,000 - \$145,000	\$5,000
\$3,000 - \$7,250	\$250.00	\$150,000 - \$290,000	\$10,000
\$7,500 - \$14,500	\$500.00	\$300,000 and up	\$25,000
\$15,000 - \$29,000	\$1,000		

Bids which do not conform to the above will be automatically reduced to the appropriate level.

F 20078



F 20086



F 20091



388

20077



F 20087



20090



387



386



20079

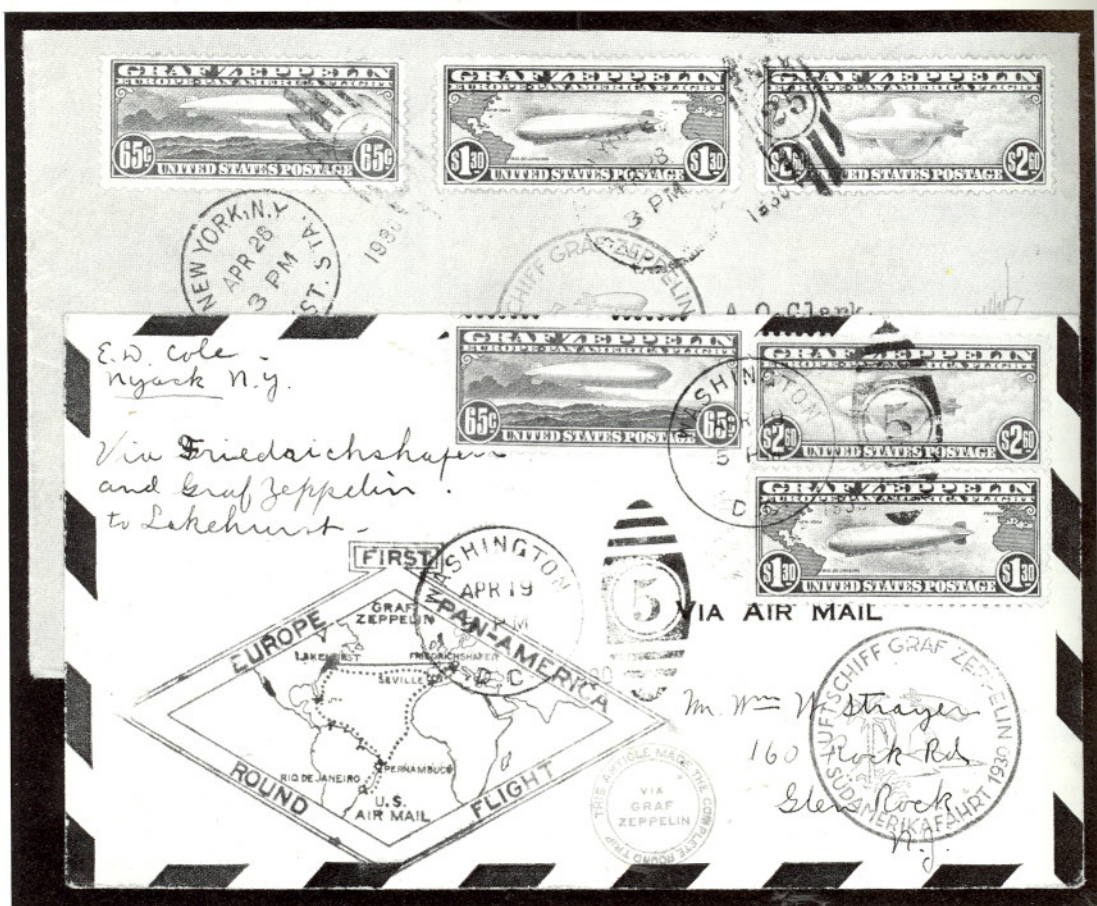

390

391

- | | | | |
|-----|---|---|------------------|
| 390 | ✉ | 65c-\$2.60 Graf Zeppelins (C13-C15). Complete Set tied on Cacheted Flight Cover, Very Fine, Complete Sets on One Cover are Rare, signed Bloch | E.XVII |
| 391 | ✉ | 65c-\$2.60 Graf Zeppelins (C13-C15). Complete Set tied by "Washington D.C. Apr 19 1930" First Day Duplex pmks. on Cacheted Flown Cover, small mounting scuffs on back, Very Fine & Rare | 20,000.00 |
| 392 | ★ | 65c Graf Zeppelin (C13). Bottom Plate No. 20079 Block of Six , one stamp small hinge remnant, others Mint, Remarkably Well-centered, few natural gum skips, Extremely fine | 7,250.00 |
| 393 | ★ | 50c Chicago Zeppelin (C18). Top Plate No. 21171 Block of Six , Mint, usual natural gum bends, Very Fine | 2,250.00 |
| 394 | ★ | 50c Chicago Zeppelin (C18). Mint Top Plate No. 21171 Block of Six , tiny natural gum skips, Fine | 2,250.00 |
| 395 | ★ | 6c Ultramarine & Carmine, Error of Color (C23c). Mint Double "Top" & Double Plate No. Block of Ten , Very Fine, Signed Bloch, Plate No. Block Unpriced, Catalogued as Singles | 2,000.00 + |
| 396 | ✉ | Amelia Earhart , Autograph Signature on Purple Cacheted 1932 Newfoundland to Ireland Solo Trans-Atlantic cover, U.S. No. C12 tied by N.Y. May 13, 1932 duplex pmk., G.B. No 189 tied by Londonderry May 23 pmk., Extremely Fine & Tremendously Rare, No. 16 of 50 Carried on this Flight | Est. 3,000-4,000 |

21171



393

21171



394

No. 332

AMERICAN BANK NOTE COMPANY.



447

F 20077



F 20085



F 20095





400

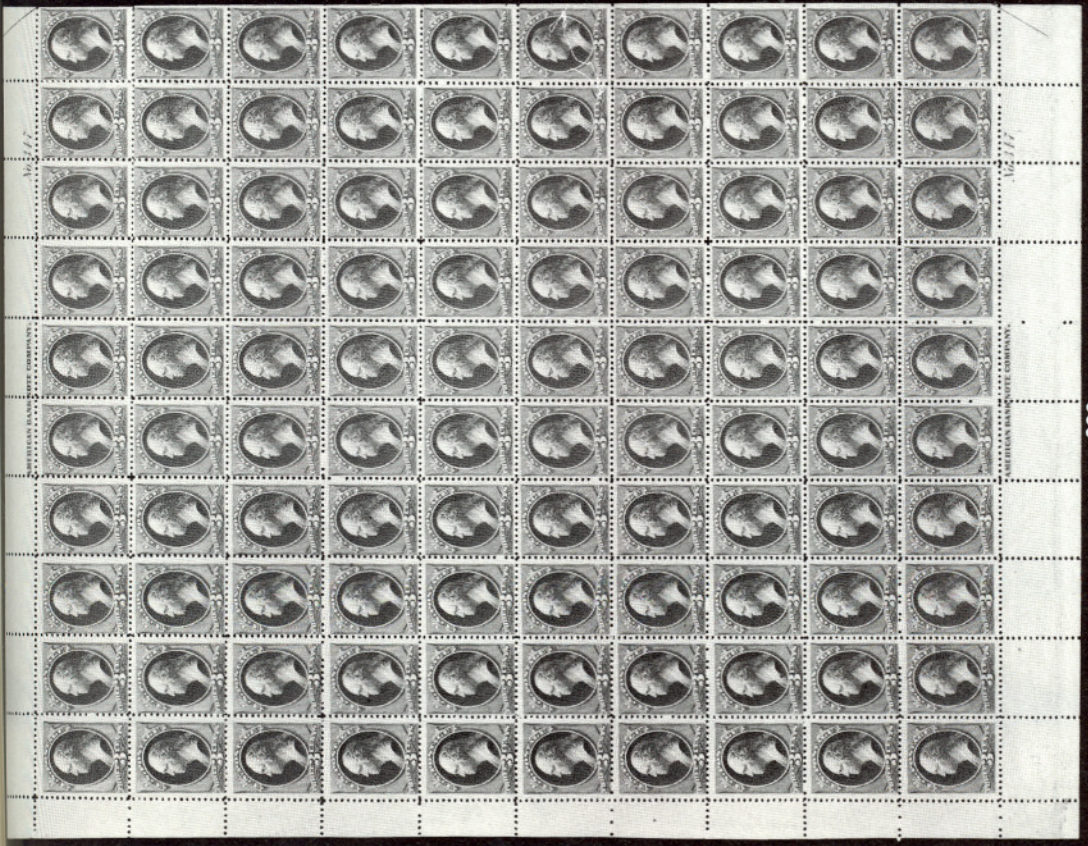

398

- 397 ☒ **Amelia Earhart**, Autograph Signature on large size First Solo Trans-Pacific Flight Cover, "Honolulu Hawaii Jan 11 1935" duplex pmks. tie Nos. 720 & C19, "Oakland Cal Rec'd Jan 12 1935" pmk., ms. "carried by air Honolulu-Oakland January 11-12 1935" in her hand, also ms. "No. 35 of 49 covers", some toning on back only, Very Fine & Very Rare, Signed Charlot Est. 1,500-2,000

COMPLETE SHEETS

- 398 ★ **3c Green (184). Complete Sheet of 100**, Fresh, o.g., Virtually All Mint, minor separation, one stamp (not in plate blocks) thin; Bottom Imprint & Plate No. Block of 12 is Very Fine, others mixed centering, Fine Sheet 4,575.00
- 399 ★ **1c Gray Blue, 3c Blue Green (206, 207). Complete Sheets of 100**, Fresh, o.g., Virtually All Mint, sensibly hinge reinforced around edges, one 1c in top plate no. block has tiny thin spot, otherwise Fine Lot ... 9,245.00
- 400 ★ **1c Ultramarine (212). Complete Sheet of 100**, o.g., Nearly All Mint, some hinge reinforcement, mostly around edges, five stamps have faults (only one affects bottom plate no. block), negligible selvedge toning, otherwise Fine Sheet 6,500.00
- 401 ★ **4c Carmine (215). Complete Sheet of 100**, Fresh, o.g., Virtually All Mint, some hinge reinforcement, virtually all around edges, one s.e. stamp small nick, perfs. touch to tiny bit in on some, Mostly Fine-Very Fine 17,950.00
- 402 ★ **3c Columbian (232). Complete Bottom Left Pane of 50**, Fresh, o.g., approx. half Mint, small hinge reinforcements around edges & between two horiz. rows, minor thin spot in selvedge below impt., centering varies, mostly Fine-Very Fine, Lower Half Sheet Particularly Choice .. 4,350.00 +
- 403 ★ **4c Columbian (233). Complete Sheet of 100** (Double Panes of 50, available only from Washington, D.C.), Stamps Mint, couple natural inclusions, two minor Selvedge hinge reinforcements (not in plate no. blocks of eight) & small separation betw. fifth & sixth horiz. row, Virtually All Well-centered with Many Extremely Fine, A Very Fine Sheet Which Should Bring Considerably Over The Catalog Value Indicated. Believed to be the Finest 4c Columbian Sheet of 100 in Existence 12,560.00 +
- 404 ★ **50c Columbian (240). Complete Sheet of 100**, Intense Color, couple minor separations not involving the Two Plate No. Blocks of Eight, gum is somewhat tropicalized & slightly toned, otherwise Fine-Very Fine 71,800.00 +
- 405 ★ **\$1.00 Columbian (241). Complete Sheet of 50**, Brilliant o.g., 35 Mint, Marvelous Rich Fiery Color, sensibly hinge reinforced around edges with tiny bits of hinge, one natural paper inclusion on surface, another with faint insignificant thin speck, neither of these in the Plate No. Block of Eight, mixed centering, mostly Fine-Very Fine including Approximately 12 Extremely Fine Stamps, The Imprint & Plate No. 93 Block is Fine-Very Fine, Wonderful & Outstanding Exhibition Piece 91,500.00 +
- 406 ★ **3c Purple (253). Complete Sheet of 100**, hinge reinforcement, almost entirely around edges, small separation, five stamps have small faults, none affecting plate no. blocks, perfs. touch to tiny bit in on bottom two rows, others Fine-Very Fine 7,320.00
- 407 ★ **8c Violet Brown (257). Complete Sheet of 100**, Fresh, Nearly All Mint, hinge reinforcement around edges, few minor faults (not affecting plate no. block), Virtually All Very Good-Fine 8,575.00

AMERICAN BANK NOTE COMPANY

L

No. 111



AMERICAN BANK NOTE COMPANY

No. 111

3500—

AMERICAN BANK NOTE COMPANY



AMERICAN BANK NOTE COMPANY

AMERICAN BANK NOTE COMPANY

No. 16

No. 16

AMERICAN BANK NOTE COMPANY

13

AMERICAN BANK NOTE COMPANY.

5

AMERICAN BANK NOTE COMPANY.

No. 77

No. 77

AMERICAN BANK NOTE COMPANY.

5

AMERICAN BANK NOTE COMPANY.





58

407

UNITED STATES POSTAGE

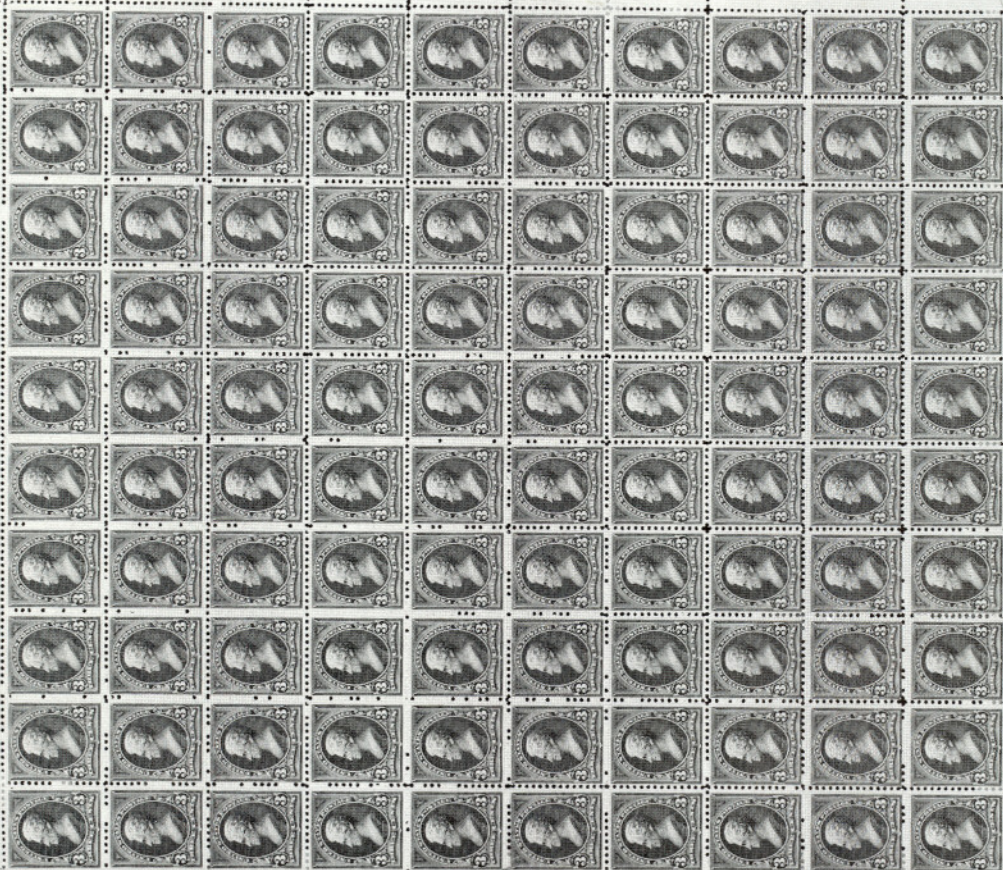

44

44

UNITED STATES POSTAGE

406

408 ★	4c-8c 1895 Issue (269, 270, 272). Complete Sheets of 100, Virtually All Mint, some hinge reinforcement, two 8c horizontal rows lightly creased, perfs. touch on some, Nearly All Fine-Very Fine.....	10,420.00
409 ★	4c Orange Brown (303). Complete Sheet of 100, Virtually All Mint, tiny hinge reinforcements around edges, narrow natural selvage at bottom into plate no., four stamps small thin spots (one in the right plate no. block), otherwise Fine-Very Fine	6,740.00
410 ★	1c, 2c Jamestown (328, 329). Complete Sheets of 100, with Arrows, Double Imprints & Double Plate Nos., Virtually All Mint, tiny hinge reinforcements around edges, mixed centering as usual, Very Good-Very Fine	6,490.00
411 ★	4c-6c 1908 Issue (334-336). Complete Sheets of 100, Virtually All Mint, Fine-Very Fine	11,240.00
412 ★	2c Carmine, Bluish (358). Complete Sheet of 100, Virtually All Mint including Both Plate No. Blocks, few small separations, couple s.e. stamps faulty, perfs. Slightly in on some, mostly Fine Sheet	9,240.00
413 ★	2c Lincoln, Bluish (369). Complete Sheet of 100, Virtually All Mint, few small hinge reinforcements in selvage, natural narrow selvage at bottom slightly into plate no., two minor thin spots (one in bottom plate block), otherwise Fine, Rare Sheet	34,900.00
414 ★	7c Black (407). Complete Sheet of 100, Stamps Mint, few natural inclusions, Fine-Very Fine.....	9,880.00
415 ★	3c Deep Violet, 12c Claret Brown, Copper Red (426, 435, 435a). Complete Sheets of 100, Virtually All Mint, No. 435 slight Selvage edge toning, otherwise Fine-Very Fine	5,252.00
416 ★	3c Violet (464). Complete Sheet of 100, Virtually All Mint, Fine-Very Fine	8,140.00
417 ★	4c Orange Brown (465). Complete Sheet of 100, Virtually All Mint, narrow selvage at bottom touching plate no., Fine-Very Fine	5,020.00
418 ★	5c Carmine, Error (467). Single Error in Complete Sheet of 100, two 2c faults not affecting Plate No. Blocks & Error Block of Nine, which are Mint & Fine-Very Fine	2,658.00
419 ★	2c Deep Rose, Ty. Ia (500). Complete Sheet of 100, Virtually All Mint, couple natural inclusions, minor selvage wrinkling, couple stamps from edge of sheet have hinge thins, two straight edge stamp tiny tape stain, otherwise Fine-Very Sheet, Far Better Than Usual Centering for this Sheet Rarity.....	30,250.00 +
420 ★	2c Deep Rose, Ty. Ia (500). Complete Mint Sheet of 100, nearly all perfs. in to Fine, although includes some Very Fine or Extremely Fine Stamps, Rare Sheet.....	30,250.00
421 ★	5c Rose Error (505). Dougle Error in Mint Sheet of 100, Fine-Very Fine	1,485.00
422 ★	9c-13c 1917 Issue (509, 511, 512a, 513). Complete Sheets of 100, Virtually All Mint, some selvage reinforcement, extremely negligible on first three, Fine-Very Fine.....	5,774.00
423 ★	\$5.00 Deep Green & Black (524). Complete Sheet of 100, Stamps Mint, light hinge marks in side selvage, two small pieces of bottom selvage missing, Fine-Very Fine (includes a Number of Extremely Fine Throughout the Sheet), Excessively Rare.....	73,200.00 +
424 ★	1c-5c Pilgrims (548-550). Complete Set in Sheets of 70, Nearly All Mint, hinge remnants, vertical perfs. on 5c "telescoped" (four columns), Fine-Very Fine	7,747.00
425 ★	6c Red Orange (558). Complete Sheet of 100, Virtually All Mint, natural narrow selvage at bottom tiny bit into plate no., Fine-Very Fine	4,920.00
426 ★	9c Rose, 10c Orange (561, 562). Complete Sheets of 100, Virtually All Mint, tiny hinge reinforcements around edges, some light gum soiling & few minor thin spots on 9c, otherwise Fine-Very Fine	4,380.00

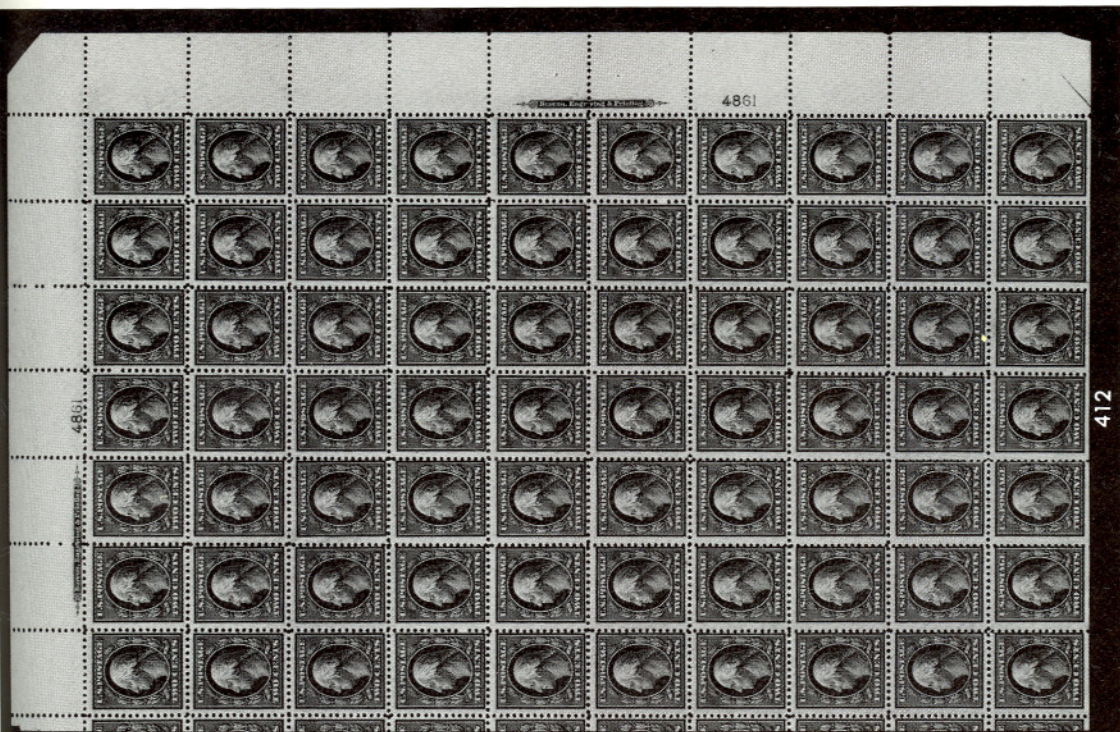

731-B-D-O-E-F-I-J-K-L-M-N-O-P-Q-R-S-T-U-V-W-X-Y-Z-AA

4977

J.A.M.



6919

J.H.K.

414

416

7253

7253

420

10208



10208



10208

419



8179

8178

423

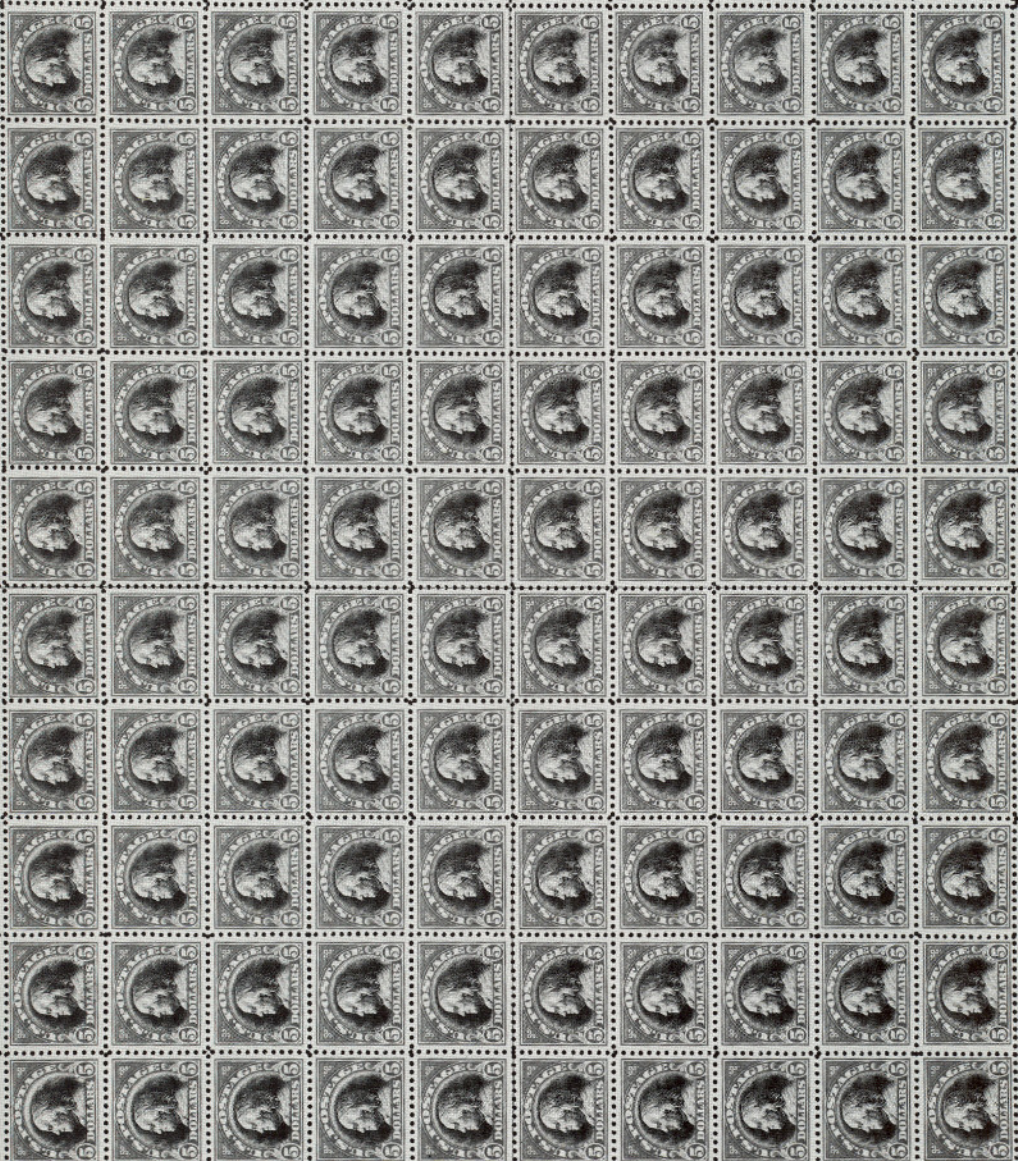

427 ★	25c Green, 30c Olive Brown (568, 569). Complete Sheets of 100, Virtually All Mint, tiny hinge reinforcements around edges, three 25c small faults (not affecting plate no. blocks), otherwise Fine-Very Fine...	7,300.00
428 ★	\$1.00 Violet Brown (571). Cpl. Sheet of 100 with Top Arrow & Double Plate No., Virtually All Mint, tiny hinge reinforcements around edges, three stamps (not in plate no. blocks) have minor thins, others Fine-Very Fine	8,100.00
429 ★	1c-3c, 5c-6c, 8c-9c Rotaries (581-584, 586, 587, 589, 590). Complete Sheets of 100, Nearly All Stamps Mint, mostly Fine-Very Fine.....	10,328.00
430 ★	3c Violet Rotary (584). Complete Sheet of 100, about 85% Fine-Very Fine	2,940.00
431 ★	2c, 5c Norse-Americans (620, 621). Complete Sheets of 100, Virtually All Mint, tiny hinge reinforcements around edges, five of each value minor thin spots (not affecting plate no. blocks), otherwise Very Fine Set.....	6,357.00
432 ★	2c, 5c Hawaii (647, 648). Complete Sheets of 100, Nearly All Very Fine, although few separations on 2c affects Plate No. Block.....	3,860.00
433 ★	6c Walt Disney, Ocher "Walt Disney," "6c", etc. Omitted (1355a). Complete Sheet of 50, some tiny black specks on gum, otherwise Very Fine, Rare Error Sheet, Plate No. Block Unpriced.....	17,500.00 +
434 ★	8c "Decade of Space Achievement" Error, Red and Blue Colors Omitted (1434b). Complete Mint Sheet of 50, Top Right Plate No. 33162. Perfection! A Sensational Error of which there are only two sheets known. This same sheet sold for \$17,000. in our 1972 Rarity Sale	E.XVIII
435 ★	6c Orange (C1). Complete Mint Sheet of 100, Pl. No. 9155, incl. Double Transfer Pos. 14, natural P.O staple holes in selvage, Fine-Very Fine	23,100.00
436 ★	24c Carmine Rose & Blue (C3). Complete Sheet of 100 with Arrow, Double Plate No. & Blue "Top" only, Wide Right Arrow Block, some natural gum skips at top, minor natural translucency in one stamp in plate block, Fine-Very Fine, Rare Sheet.....	34,400.00 +
437 ★	8c Deep Green (C4). Complete Sheet of 100, Virtually All Mint, tiny hinge reinforcements around edges, Fine-Very Fine	9,200.00 +
438 ★	65c Graf Zeppelin (C13). Complete Sheet of 50 including Top & Right Plate No. 20080 Blocks of Six, couple hinge remnants, few separations, including right plate no. block, Virtually All Mint, three with owner's handstamps on back, Very Fine.....	44,900.00
439 ★	65c-\$2.60 Graf Zeppelins (C13-C15). Complete Sheets of 50, each with two Plate No. Blocks of Six, Virtually All Mint, A Very Fine & Extremely Rare Set of Sheets	305,500.00
440 ★	50c Chicago Zeppelin (C18). Complete Sheet of 50, tiny selvage hinge reinforcements, 47 Stamps Mint, other three small thin spots, otherwise Very Fine.....	13,250.00
441 ★	2c-4c Offices in China (K17-K18). Complete Sheets of 100, 2c perfs. in at right, 4c about 80% Fine-Very Fine including Plate No. Blocks, (latter has two stamps without selvage)	16,160.00
442 ★	5c, 10c Parcel Post (Q5, Q6). Complete Sheets of 45, Nearly All Mint, 5c tiny hinge reinforcements & separation, some slight translucent stains, mostly in selvage, otherwise Very Fine; 10c considerable separations, eight have faults (mostly thins), otherwise Fine Sheet.	5,740.00 +

SPECIAL DELIVERY-OFFICES IN CHINA ISSUES

443 ★田	10c Blue Special Delivery (E4). Block, Brilliant o.g., lightly hinged, Well-centered & Very Fine, the top Right Stamp a "Gem".....	2,750.00
444 P	10c Ultramarine, Special Delivery "Panama-Pacific" Small Die Proof (E6P2a), Some light characteristic toning, Extremely Fine & Rare, Not More Than Five Known, with P.F. Certificate	1,650.00

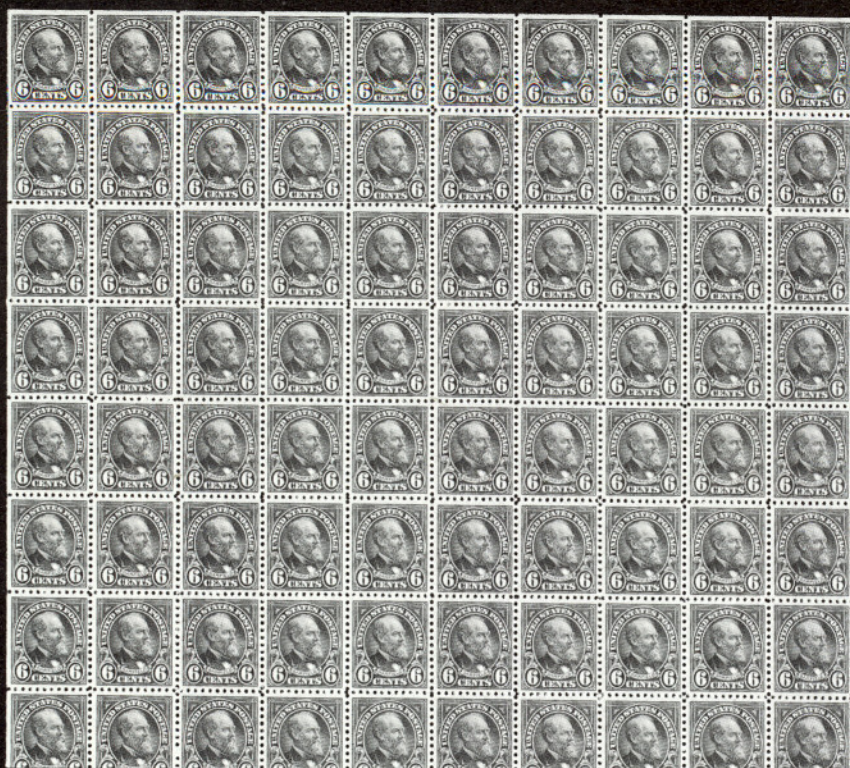

425

15895

18682

F 18682

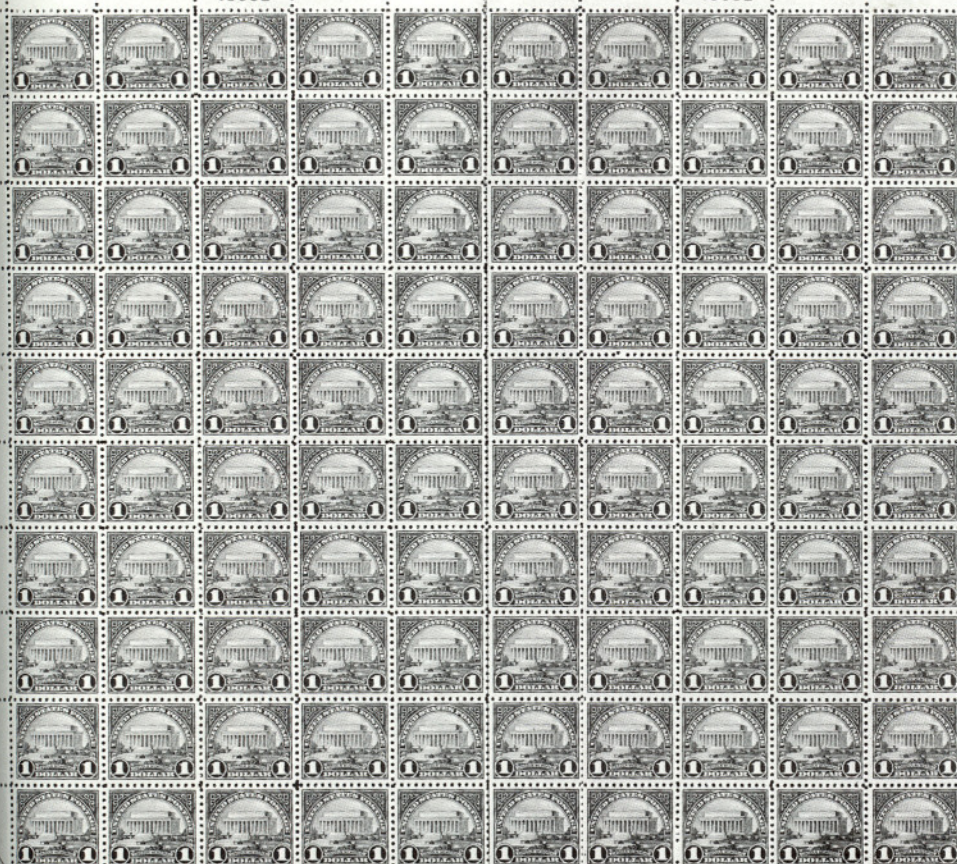

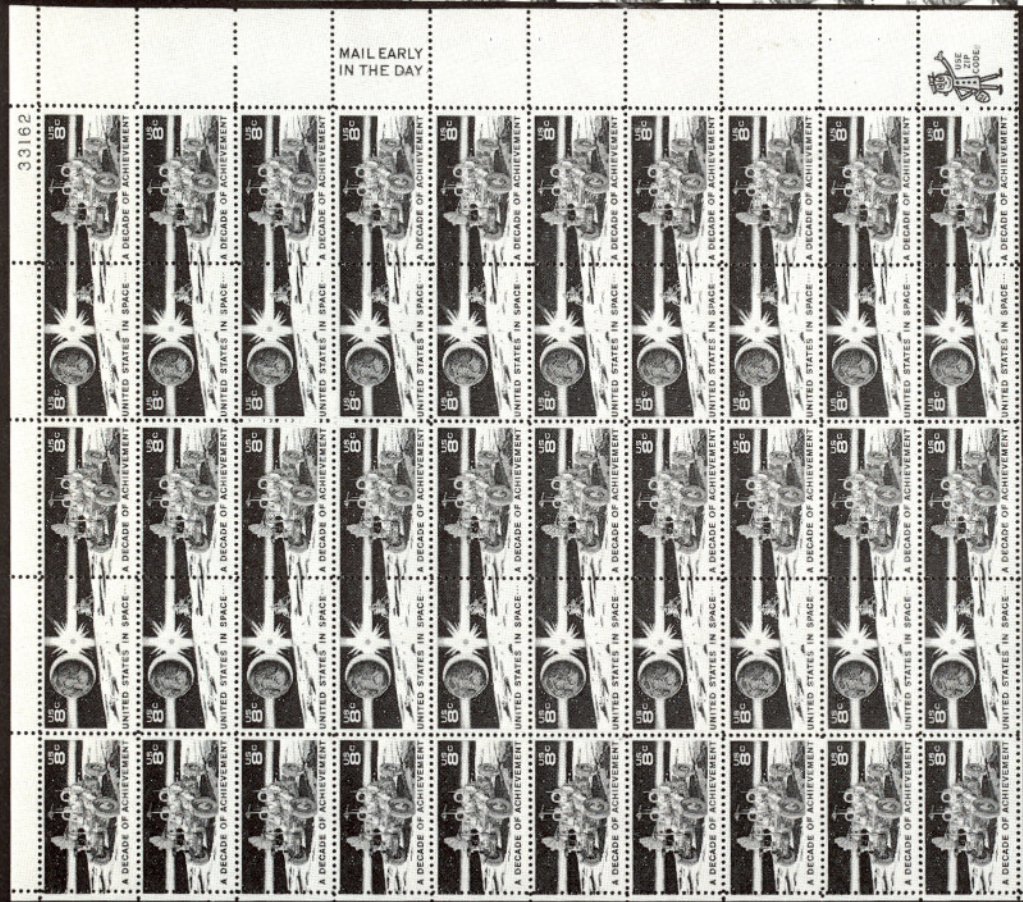

33162

MAIL EARLY
IN THE DAY



434



30008 30006

30012

30010

MAIL EARLY
IN THE DAY

433

8492

8493

TOP





9155

435

UNITED STATES POSTAGE 6 CENTS

14825

437



14825

W. M. A.

F 20080

20080

438





20077



20086

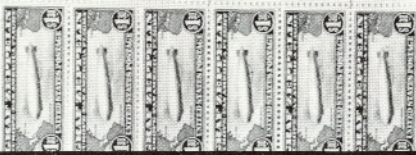

20086

20095

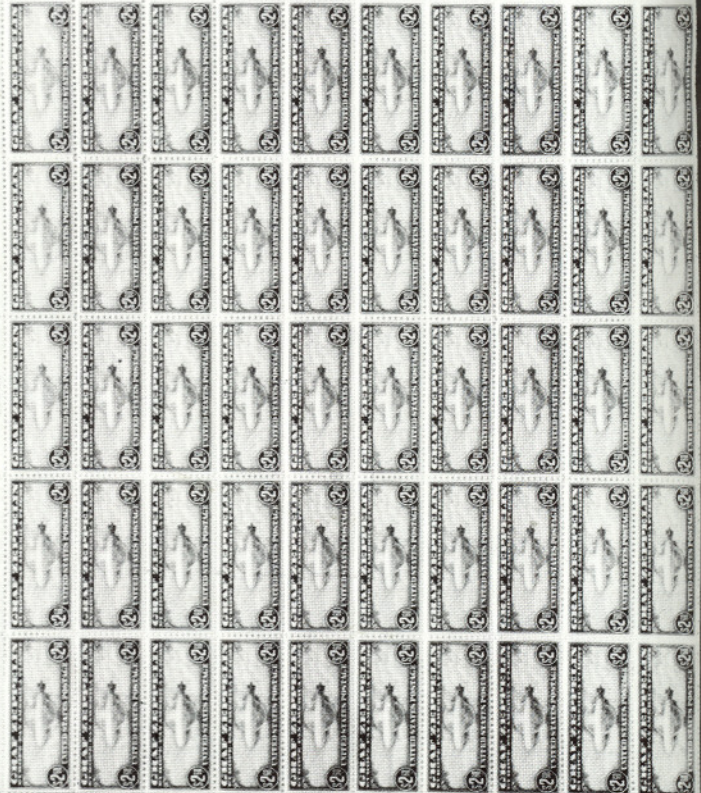

20095

20077

21171



440

- 445 ☒ **10c Registration, John Darrah Unofficial "Shanghai China" Overprint (F1 var).** Used with 4c & 6c 1912 Issues (Nos. 377, 379), Also **Overprinted**, on Large Size 1914 Registered Cover to Paris, Printed Address, tied by "Shanghai China, Recd. U.S. Postal Agency" pmk., Shanghai Registry, Hong Kong & Paris Backstamps, Printed "Via Sibérie" Routing Instructions crossed out, couple minor filing creases, Fine, A Remarkable & Rare Cover (Mr. Darrah was U.S. Postal Agent in Shanghai who Prepared these Unauthorized Overprints) **E.XV**
- 446 ★ **2c Deep Brown, Postage Due Special Printing (J9).** Fresh, part o.g., Fine, Attractive Example of this Elusive Stamp 2,500.00
- 447 ★田 **30c Red Brown, Postage Due (J20). Top Left Imperf. Half Arrow Imprint & Plate No. 332, Block of 12,** Stamps Mint, some very minor selvage perf. strengthening, Fine-Very Fine, Very Rare Unlisted Plate Block, cataloged as three blocks 825.00 +
- 448 ★ **30c Red Brown, Postage Due (J20). Half Sheet of 50 with Imprint & Plate No. Block, Fresh, Mint, mostly Fine-Very Fine** 3,400.00 +
- 449 ★ **1c-50c Bright Claret, Postage Due Imperforates (J22a-J28a).** Complete Set in **Horizontal Pairs**, 3c minor thin spots, one 50c light crease, otherwise Extremely Fine 2,450.00
- 450 ★田 **3c Bright Claret, Postage Due (J24). Half Sheet of 50 with Imprint & Plate No. Block, Fresh Mint, Fine-Very Fine** **E.XV**
- 451 ★田 **5c Bright Claret, Postage Due (J25). Half Sheet of 50, with Imprint & Plate No. Block, Fresh, Mint, light gum bend in seven stamps in third row, Fine-Very Fine** **E.XV**
- 452 ★田 **10c Bright Claret, Postage Due (J26). Mint Top Imprint & Plate No. Block of 20, Fresh, Very Fine** **E.XV**
- 453 ★田 **10c Bright Claret, Postage Due (J26). Mint Block of 30, Fresh, Fine-Very Fine** 950.00
- 454 ★田 **50c Bright Claret, Postage Due (J28). Sheet Corner Block of 20,** Fresh, Brilliant Mint, centered to left, VG-Fine 3,360.00
- 455 P **1c-50c Claret, Postage Due "Panama-Pacific" Small Die Proofs (J31P2a-J37P2a).** Complete Set, some light characteristic toning, Extremely Fine, with P.F. Certificates (the certificate for the 5c value notes a small thin which we fail to see, Very Rare, Only Three to Five Sets Issued) 2,450.00
- 456 ★田 **\$2.00 Offices in China, Double Surcharge (K16a). Bottom Margin Block,** Wide Margins, Beautifully Centered, couple tiny natural inclusions, Extremely Fine, with P.F. Certificate noting a selvage thin, which certainly does not offset the value of this Rare Block, No More Than Eight Blocks Known 10,000.00 +

OFFICIAL-LOCAL ISSUES

- 457 P **1c-90c Officials "Atlanta" Trial Color Plate Proofs (O1TC4-O67TC4, O72TC4-O93TC4).** Complete Set less State Department Dollar Values, 87 Different Catalog Numbers in the Five Colors (435 Items), Attractively Mounted, Very Fine Collection 20,170.00
- 458 ★田 **10c State (062). Half Sheet of 50 including Top Imprint & Plate No. 98 Block of 12,** Wonderfully Fresh, Virtually All Mint, Remarkably Well-centered, Fine-Very Fine, A Beautiful Showpiece (Plate No. Block Unlisted) 2,715.00 +
- 459 E **State Department Dollar Value Essay on India (O68E).** 53x62mm, Complete \$2.00 Frame & Labels in Block with "Five Dollars." & "Ten Dollars." Labels at Left, "Twenty Dolls." Label at Right, **One of Two Known**, Unlisted in Brazer, An Enormously Rare & Important Departmental Item, Extremely Fine **E.XV**

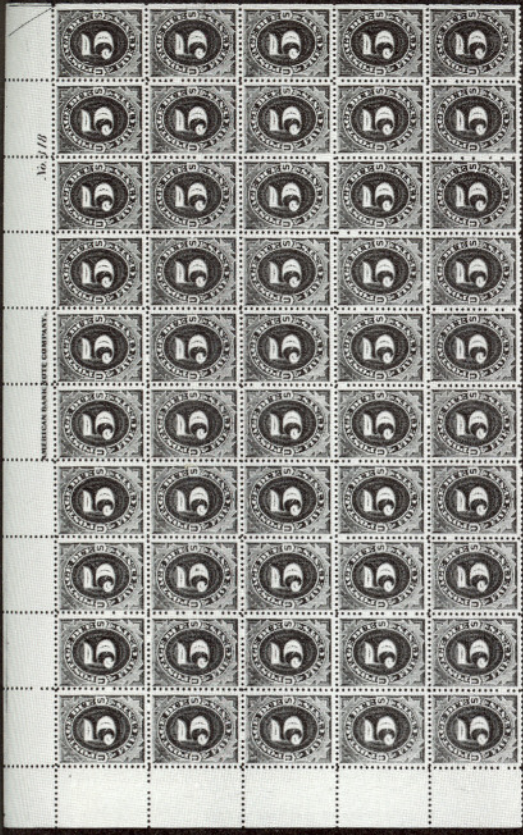
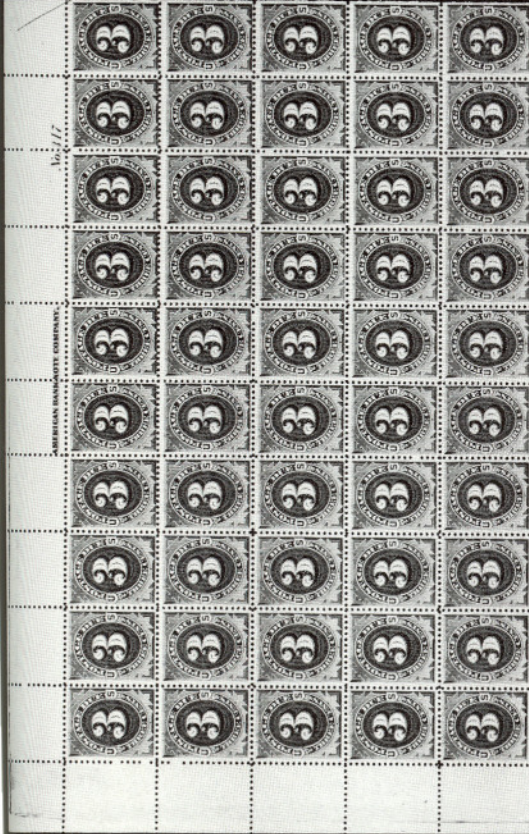

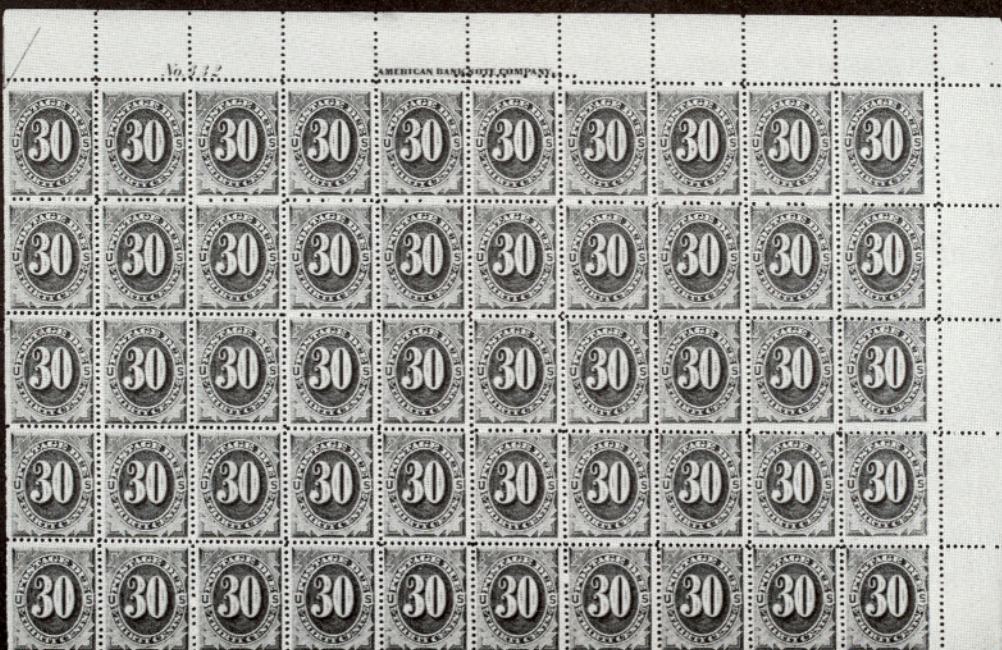

384



385



396



*Siebold
York Ave. N.E.
Wash. D.C.*

445

M. HEIMENDINGER
C/o
SENNET FRERES
32 A. Nanking Road, 32 A
SHANGHAI



Monsieur

HEIMENDINGER

397

*Carried by air
Honolulu - Oakland
January 11-12, 1935
Amelia Earhart*



Return to
FIRST NATIONAL BANK

467



St Louis Lambert Esq

465



475



*Belvidere & Mills Esq
Canton Conn
Conn*

474



*PER Mrs Douglas Beard
Lassell County
Illinois
Greedown
Mo*



\$5.00 State (O69). Light cancel, centered trifle to top, Very Fine, with Friedl Certificate..... 1,850.00



- 461 ★ **\$10.00 State (O70).** Complete Sheet of Ten with Green & Black Imprints & Plate Nos. 122 & 123, Eight Stamps Mint, top left stamp has several small holes (staple ?), others Very Fine, A Remarkably Beautiful & Very Rare Sheet..... 24,000.00 +
- 462 田 **\$10.00 State (O70).** Block with Sheet Margins Three Sides Showing Plate No. 123 & Part Imprint, Fresh, Full o.g., each pair with thin magenta manuscript cancel, tiny trivial margin gum soak, Very Fine, Handsome Piece..... 2,800.00 +



- 463 ★ **\$20.00 State (O71).** Half Sheet of Five with Top Imprint, Double Plate Nos. & Side Margins, Fresh, o.g., some hinge remnants, tiny rust speck on right stamp, Fine-Very Fine, Choice Departmental Rarity 8,750.00 +



460



455EX



456

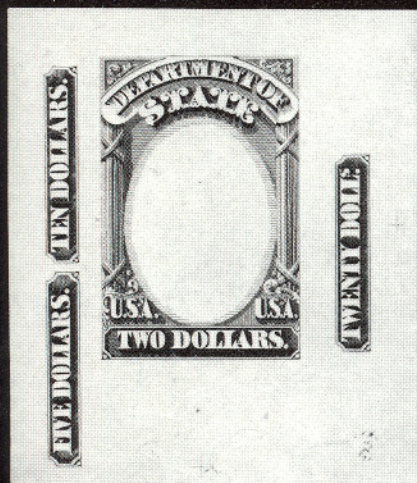

459



462



464



449 EX

- 464 ★田 **50c Parcel Post (Q10). Bottom "Fifty" Imprint & Plate No. 6428 Block**, Extraordinary Well-centered, top right stamp tiny trivial thin spot, otherwise Extremely Fine, Matchless Appearance 1,450.00
- 465 田 **2c Red on Fawn Entire, Three & One Half Links (U242)**. Size 5, Knife 50, Wmk. 6, "Geneva O. Sep. 3" pmk., Bank Corner Card, "Buffalo N.Y. Sep. 3 1884" Receiving pmk. on back, Very Fine, This is the **Unique Entire** Discovered Less Than Three Years Ago, Used Cut Square Cats. \$3000..... —
- 466 ★ **1c Blue, Eagle Carrier (L02). Complete Sheet of 100**, Fresh, o.g., Virtually All Mint, two stamps have closed tears, otherwise Extremely Fine, Handsome Showpiece 1,875.00 +
- 467 田 **Brigg's Despatch, Philadelphia, Pa., (2c) Gold on Pink (25L6)**. On Sept. 29, 1848 Folded Letter, ms. cancel (not tied), Three Strikes of Company Handstamp, Very Fine, **Unique**, ex-Gibson, with Philip Ward article concerning the discovery of this cover, Listed but Unpriced **E.XVI**

REVENUE ISSUES

- 468 **3c Playing Cards, Imperforate (R17a)**. Large to Huge Margins, neat ms. cancel, tiny 3mm expertly sealed tear, Very Fine Appearance, Exceptional Example of The Rarest First Issue Revenue 5,000.00
- 469 **\$1.00 Blue & Black, Center Inverted (R118a)**. Neat ms. cancel, VF, Perhaps the Choicest Known Example of This Exceptionally Rare Revenue Invert 4,250.00
- 470 **\$200.00 Blue, Black & Red, "Small Persian Rug" (R132)**. Rich Colors, neat ms. cancel, tiny faint thin, light crease & some natural wrinkles, Fine Appearing, Classic Revenue Rarity 4,500.00
- 471 **\$500.00 Black, Green & Red, "Persian Rug" (R133)**. Beautiful Rich Colors, Exceptionally Well-centered, Magenta ms. & light oval handstamp cancels, tiny thin spot & crease, Extremely Fine Appearance, Beautiful Example of "The" Classic Revenue Rarity 12,500.00
- 472 **1c Provisional Revenue, "I.R./L.H.C." Red Overprint on 1c Trans-Mississippi (R158A)**. Some thinning as usual, left perms. touch, Very Rare (Of the 250 printed only small number have been found), with P.F. Certificate 2,750.00 +
- 473 ★田 **1c-\$20.00 Stock Transfer Imperforate & Without "Series" Overprint (RD67 var-RD85 var). Blocks**, without gum, Very Fine, Rare Unlisted Set, mentioned in footnote on page 469 of Scott Specialized. **E.XVII**

WESTERN COVERS

- 474 田 **"Todd & Bryans Express," Bold 16x20mm Shield, matching Straight Line "Columbus" on June 1850 Folded Letter to Pa., Bold Red "San Francisco. 40" & Straight Line "Per Str. Columbus,"** slight aging, Very Handsome & Rare **E.XVI**
- 475 田 **"The Central Overland California & Pikes Peak Express Company Denver City,"** Clear Oval, Hinkley's Express Denver City & Blue St. Joseph Mo. pmks. all tie 3c Red (26) on 1860 Cover to Conn., minor cover aging, otherwise Fine, Rare, with P.F. Certificate..... **E.XV**

CONFEDERATE STATES

- 476 田 **PINE BLUFF ARK JUN 28 1862**, Double Circle pmk., matching "Due 5" on **Cannon & Flag Patriotic Cover** (Dietz. Ty. E-A-1e with Slogan "Run, Yank, Or Die!" in Black), with "Dixie, Southrons, Hear Your Country Call You!" Sony/Letter Sheet with Davis Patriotic Portrait Ty. G-A-1, small cover mends, Handsome & Rare, Probably **Unique** **E.XVI**



468



469



470



471



472

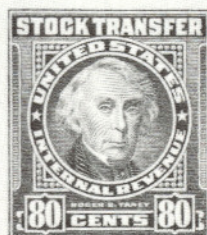
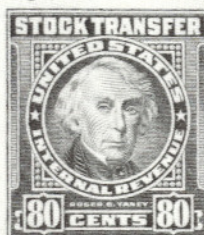
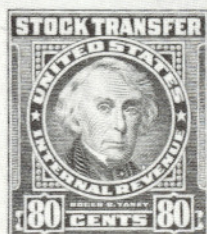
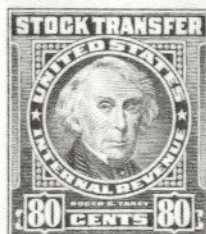

473 EX

POSTMASTERS' PROVISIONALS

- 477 ☒ **Fredericksburg, Va., 5c Blue on Bluish (26X1).** On Cover to Stony Point Va. **Affixed Under 10c Blue (12),** tied by Fredericksburg Va." pmk., cover tiny bit reduced, couple minor cover tears, 10c stamp creased, A Handsome & Remarkably Rare Usage.....

E.XV



497

478

- 478 ☒ **Gonzales, Texas, (5c) Gold on Dark Blue (30X1).** Affixed on Dec., 2 1861 Folded Letter to Victoria Texas, ms. "Paid 5" above stamp, "Gonzales Tex." Double Circle pmk. with Slug & "5" in Center, closed cover tear at bottom left, otherwise Very Fine, Extremely Rare Provisional Cover..... 5,000.00 +

- 479 ☒ **"Hillsboro N.C." Blue Double Circle Provisional Handstamp (39X1 var).** With Blue "Hillsboro N.C. Dec. 29" Date Stamp, ms. "paid 10" on Buff Cover to South Carolina, slight aging, otherwise Very Fine, Rare Cover, both the P.F. & C.S.A. have declined opinion as no other examples of this handstamp known.....

E.XIV

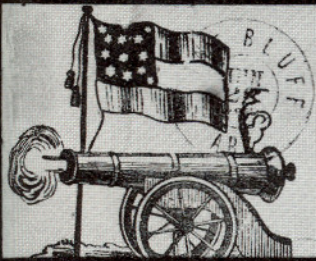

476

DUE 5

So. Mrs S. M. Russell
 Lou Disane Ark



477

paid 10

479

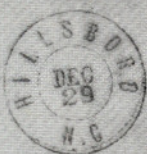

Mrs Williams T. Davis

480



482



Mrs. C. J. Murrell



1863



485

B. H. Wiley
 Edge Road & Spring Garden St
 Richmond Va

486

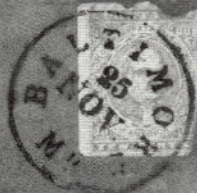

Major John B. Mosley
 21st Va Regt.
 Gordonsville
 Virginia

496



Via Richmond
 Capt. J. B. Mosley
 Richmond Va



489



491

A. Shackelford,
 Spring, Early County,
 Georgia.

- 480 ☒ **Knoxville, Tenn., 5c Carmine (47X2).** Margins to touched, slight crease & tiny tear at bottom, Excellent Color, tied by Knoxville Ten. pmk. (partial strike as usual) on large size cover to Camp Cummings, couple filing creases & closed cover tears, Very Attractive & Exceedingly Rare (Probably No More Than Three or Four Covers Known), ex-Caspary 2,000.00
- 481 **Lenoir, N.C., 5c Blue (49X1).** Huge Margins, Neat pencil "X" cancel, Extremely Fine, with P.F. Certificate which states "a genuine cut square variety" 1,750.00
- 482 ☒ **Macon, Ga., 5c Light Blue Green (53X1).** Ample to Huge Margins, Comma After "Post Office" Variety on Neat Cover tied by Macon Ga. Double Circle pmk., couple tiny mended cover tears, Very Fine & Choice, ex-Judd 1,500.00



484

483

- 483 ☒ **Macon, Ga., 5c Black on Yellow, Laid Paper (53X6).** Large Margins including Right Sheet Margin, tied by Macon, Ga. Double Circle on Neat Orange Buff Cover to Marietta, Ga., some light staining around stamp, probably from adhesive, otherwise Very Fine, Unpriced on Cover & **Believed to Be Unique**, (This stamp in used condition Catalogs over Five Times that of the Wove Paper No. 53X3), with Dietz letter of authenticity.....

E.XVII



481



487



490



488

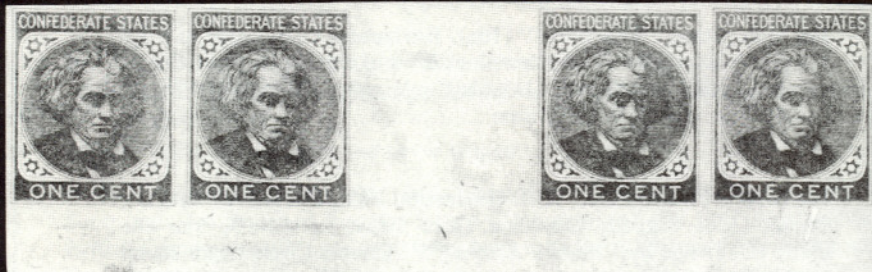

493

- 484 ☒ **Macon, Ga., 5c Black on Yellow Laid Paper (53X7).** Large Margins including Bottom Sheet Margin, tied by "Macon Ga. Jun 13 1861" Double Circle, 1861 Usage Verified by accompanying contents, neat docketing, some trivial aging, Very Fine, Very Rare, Unpriced Unused, Used or on Cover..... E.XVII

GENERAL ISSUES

- 485 ☒ **10c Light Blue, Paterson (2a).** Margins All Around, Gorgeous Color, tied by Perfect "Old Point Comfort Va." Double Circle (another strike to left of stamp) on Small Cover to **Philadelphia, Pa.,** ms. "1863" twice between pmks., cover bit reduced at top, small tear at bottom left, otherwise Very Fine, with C.S.A. Certificate "Genuine mis-use of Confederate stamp in the U.S."..... E.XV
- 486 ☒ **10c Blue, Hoyer (2).** Large Margins to irregular in on Cover to Maj. John B. Mosely 21st Va. Rgt. Gordonsville Virginia tied by Bold "Baltimore Md. 25 Nov" (1861) pmk., cover age toned, reduced at sides & closed corner tear top left, A Phenomenal Usage, Believed to Be Unique..... E.XV
- 487 ☐ **2c Green (3). Block,** Large Margins to slightly in, Fresh Color, partial Augusta, Ga. Double Circle Town pmk., tiny closed tear, otherwise Fine & Handsome, Very Rare, Only A Couple Used **Blocks Known,** Listed But Unpriced, Catalogued as Two Used Pairs..... 1,700.00+
- 488 P☐ **5c Blue, Plate Proof on Wove (6P5). Block of 12 (2x3) with Vertical Gutter Between,** two light pressed out creases (one between stamps & one in gutter, neither affecting stamps), Very Fine & Quite Rare, with photo-copy of P.F. Certificate showing complete sheet of 400 E.XVI
- 489 ☒ **2c Brown Red (8). Horizontal Strip of Five,** on reverse of cover tied by "Scottsville Va." pmks. to Staunton Va., neat 1864 docketing, third & fourth stamp damaged when opened (now neatly mended), Handsome & Rare Cover, with P.F. Certificate 2,750.00
- 490 **10c Milky Blue, "Frameline" (10a). Horizontal Pair,** Large to Huge Margins Showing Two Full Framelines & bit of a third, on piece tied by two strikes of "Mobile Ala" Double Circle pmks., Extremely Fine, A Lovely Pair, with P.F. Certificate 3,000.00
- 491 ☒ **10c Blue, "Frame Line" (10). Horizontal Pair,** Margin All Around, Frames Lines Virtually Complete Three Sides, on U.S. 3c Star Die Entire (U27) tied by "Mobile Ala Aug 5" Double Circle, right stamp neatly repaired, left stamp has some faults, yet of Exceptionally Handsome Appearance, Quite Rare 5,000.00



- 492 ☒ **10c "Blue Black" Frame Line (10 var).** Pos. 75, Large Margins showing nearly complete Frame Lines, ited by "RICHMOND VA. MAY 13 1863" pmk. on cover to Greenville C.H., S.C., cover bit aged, few skillfully mended cover tears. A copy of a 1938 Ashbrook letter accompanies, where he states that this is a color "changeling" to Black & that it is the first one of the 534 different Frame Line stamps examined that is of this color or anywhere near this shade. Unquestionably Unique, A Rarity & A Tremendous Conversation Piece, ex-Haas E.XVI
- 493 P **1c Orange, Trial Color Plate Proof on Wove (14TC5). Horizontal Strip of Four with Vertical Gutter Between,** Sheet Margin at Bottom, Very Fine, Rare, with photo-copy of P.F. Certificate showing the complete sheet of 200 E.XVI

DESCRIPTIONS

- EXTREMELY FINE:** The finest condition for noteworthy, outstanding stamps.
- VERY FINE:** In prime condition such as to satisfy the requirements of particular collectors.
- FINE:** Perforations or margins do not touch design on issues after 1890 but in some cases may just touch in earlier issues. If used, fairly light cancellation.
- VERY GOOD:** Generally nice appearance but margins or perforations may cut in slightly.
- GOOD:** Average off-centering or fairly attractive with slight defects.
- ORIGINAL GUM** is not to be expected on stamps prior to 1890 unless so stated in the description.
- MINT:** With original gum and never hinged.

Unless otherwise noted the 1981 Scott United States Specialized Catalogue, the 1981 Scott Vol. 1-4 Standard Postage Stamp Catalogues and the 1981 Stanley Gibbons British Commonwealth Catalogue have been used for cataloguing lots in this sale.

EXPRESS, PRISONER AND "OLD STAMP" COVERS



495

494

- 494 ☒ "Adams Ex. Co. * Louisville, Ky. * Jul 24 1861", Choice Clear Strike on 3c Star Die Entire (U26) to Mobile, Ala., Bold "Paid" in Circle, trifle reduced at right & neatly refolded at top, Very Fine, Rare North to South Usage..... E.XV
- 495 ☒ "Adams Ex. Co. * Louisville, Ky. * Aug 9 1861", bit blurry double strike on 3c Star Die Entire (U26) to Va., Blue "Nashville Ten." pmk., matching "Paid 10", without flap, minor toning from sealing wax, otherwise Fine, Rare North to South Usage, Valentine Correspondence.. E.XV
- 496 ☒ "Approved J.A. Patterson Capt. & Provost Marshal, Point Look-out, Md.", Large Clear Oval ties Sheet Margin U.S. 3c Rose (65) on Cover to Rockingham Va., Used in Combination with CSA 10c Blue (11), tied by "Richmond Va." pmk. U.S. stamp additionally tied by Target & rim of Richmond, Va. pmk. "Point Look Out Md" pmk., ms. "flag of truce via Richmond", cover neatly restored at top left corner & partly at right, still a Handsome & Rare Cover..... E.XV

498

Ship Letter
 110

SHIP

Due

William Gray Esq.

110

499



William Gray Esq.

500

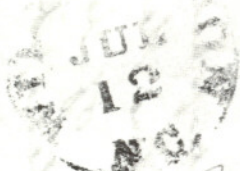

Wm Gray Esq.

12

501



12

William Gray Esq
 Richmond
 Virginia

1st

- 497 ☒ **"Old Stamps/Not Recognized"**, Mostly clear strike in two lines, on Fresh 3c Star Die Entire (U27), "Philadelphia Pa Sep 4 1861" pmk. & Bold "Due 3", neatly closed tear (through top of embossed stamp) at top right, still a Remarkably Fresh & Choice Cover, Very Rare, with P.F. Certificate..... **E.XVI**

BLOCKADE COVERS

- 498 ☒ **"Ship** (Wilmington, N.C.), Bold Handstamp, matching "Due 10" ("10 deleted by ms.) & re-rated "40" on Fresh 1862 **Folded Blockade Letter From London**, ms. "Ship Letter", Exceptionally Fine, Rare, 2c Ship Fee Evidently Prepaid in Cash, with P.F. Certificate..... **E.XVI**
- 499 ☒ **"Steam-Ship"**, somewhat blurry oval, "Charleston S.C. Oct. 10" pmk., Pencil "12" Rate on Fresh August 25, 1864 **Folded Blockade Letter from London**, letter includes carbon copy of tobacco prices, Fine & Rare, Late Use into Charleston..... **E.XVI**
- 500 ☒ **"Wilmington N.C. Jul 12"**, partly bold pmk., ms. "12" on Jun. 6, 1864 **Folded Blockade Letter from London**, ms. "Exd" **Confederate Censor Mark**, usual filing folds, Very Fine, Rare, with CSA Certificate..... **E.XVI**
- 501 ☒ **"Wilmington N.C. 5 Paid "Apr. 14"**, mostly bold pmk., ms. "12" rate on Fresh 1864 **Folded Blockade Letter from London**, Very Fine & Rare, with P.F. Certificate..... **E.XVI**

U. S. POSSESSIONS



- 502 ★ **CANAL ZONE, 1962, 4c Thatcher Ferry Bridge Error, Silver Bridge Omitted (157a)**. Bottom Left Sheet Margin Single, Pos. 46 from the Unique Sheet of 50, Mint, Extremely Fine 10,000.00

HAWAII



506

503

- 503 ☒ **"Sandwich Island Woahoo Feb. 14, 1821."** Dateline on Remarkably Fresh Folded Missionary Letter to Dorset Vt., Red "Boston Ms" pmk., ms. "12½" rate & "By Ship Arab Capt Lewis Boston" routing instructions, also tiny neat docketing at top left "H. Bingham Feb. 14, 1821 Sandwich Islands." One of the Earliest Hawaiian Covers Known (earliest reported June 27, 1820), Very Fine, Superior Quality for this ... **E.XVI**
- 504 **1851, 13c Blue, "Missionary" (3).** Grid cancel, repaired as almost always, yet an Attractive & Very Collectable Example of this Popular Rarity, with P.F. Certificate 8,250.00
- 505 **1853, 5c on 13c Dark Red, Manuscript Provisional Surcharge (7).** Margins to slightly in, partial Town pmk., light horizontal crease, Fine Appearance, A Very Elusive Hawaiian Rarity, with P.F. Certificate... 3,750.00
- 506 ☒ **1857, 5c Blue (8).** Three Margins, touched at right, couple tiny trivial creases, **Used in Combination with U.S. 12c Black (17)** tied together by single manuscript line, Red "Honolulu U.S. Postage Paid" & "San Francisco Cal" Double Circle pmks., neatly closed cover tear at bottom, Rare & Handsome Combination Cover, with P.F. Certificate . 4,000.00

- 507 ★ **PHILIPPINES, 1944, 10c Rose Carmine "Victory" Handstamp Overprint (O41).** Sheet of 50, one stamp scuffed, others Fine-Very Fine, Post Office interleaving stuck to back (as usual) with P.F. Certificate 6,250.00

GENERAL FOREIGN



508

509

510

- 508 **BAVARIA, 1849, 1kr Black (1).** Huge Margins including Gutter at Top, Bold "277" Numeral in Cog cancel, Unusual Printing Deficiency in Top Right Corner, Extremely Fine & Choice, with Bühler, Royal & Friedl Certificates..... 1,250.00
- 509 ★ **BELGIAN CONGO, 1895, 10c Greenish, Blue & Black, Center Inverted (18a).** O.g., Very Fine..... 1,200.00
- 510 ★ **BRITISH COLUMBIA & VANCOUVER ISLAND, 1865, 5c Rose (3).** Gibbons No. 11, Margins All Around, Fresh, o.g., Bright Color, Very Fine & Very Rare, ex-Burrus, Tomijini, with B.P.A. Certificate (Scott \$20,000)..... Gibbons £17,000



511

512

513

- 511 ★ **BRITISH GUIANA, 1856, 4c Black on Magenta (14).** Gibbons No. 24, Huge Margins, Initialed "E.D.W.", minute imperfections, Very Fine Appearance, **Believed To Be The Only Unused Example in Existence**, ex-Ferrari, Unpriced Unused both in Scott & Gibbons (Scott Used \$6,000, Gibbons Used £4,750)..... **E.XVII**
- 512 ———, **1856, 4c Black on Magenta (14).** Gibbons No. 24, Incredibly Large Margins, including Bottom Sheet Margin, Clear "Demerara Ap 16 1856" pmk., vert. crease, otherwise Very Fine (Scott \$6,000)..... Gibbons £4,750
- 513 ———, **1856, 4c Black on Rose Carmine (14a).** Gibbons No. 25, Large Even Margins, Clear "Demerara" pmk., Initialed "E.D.W.", Very fine, Seldom Seen in Such Beautiful Condition (Scott \$8,000)..... Gibbons £6,000

CANADA

514	P田	1852, 3p Black, Trial Color Plate Proof on India, Red "Specimen" Overprint at Bottom (1TCS). Horizontal Block of 15 (5x3) with Left Sheet Margin, Plate Varieties include Re-Entry on Position 12 & Prominent Progressive Plate Crack, some wrinkling, Very Fine.....	E.XVI
515	★	1852, 6p Grayish Purple (2). Large Margins, Gorgeous Color, Extremely Fine "Gem", with P.F. Certificate stating "part gum" (which has been removed).....	8,500.00
516	P田	1852, 12p Black, Plate Proof on India, Diagonal "Specimen" Overprint (3PS). Vertical Block of 24, (4x6) with Top Right Sheet Corner Margin, Used as a Working Proof for Further Plate Improvement, Shows Two Tiny Red Crayon Marks Between Designs to Denote Plate Faults, "Specimen" Overprint has been faded out, small scissors cut between bottom right pair, top right stamp faint toning, fifth stamp down on right has two tears, other 22 Extremely Fine, A Fantastic Canadian Proof Rarity	E.XIX
517	★	1852, 12p Black (3). Ample to Large Margins, Wonderfully Fresh, with P.F. Certificate which states the stamp has a crease which "goes clear across the stamp but the closed tear is about one-third along the crease," Very Fine Appearance, One of the Premier Classic Rarities of the World.....	45,000.00
518	★	1852, 3p Red, Thin Paper (4d). Large Margins, Rich Color, Extremely Fine.....	1,100.00
519	★	1855, 6p Slate Gray (5). Large to Huge Margins, Fresh, o.g., Extremely Fine, Probably the Finest Example of this Stamp that we have ever offered, with Greene Certificate.....	6,000.00
520		1855, 6p Greenish Gray (5b). Ample to Large Margins, with Royal Certificate which states that "this stamp is genuine but impossible to certify as unused. It has been heavily treated." Very Fine Appearance ...	—
521	P田	1855, 10p Black, Trial Color Plate Proof on India (7TC). Block of 18 (6x3) with Left Sheet Margin, Plate Varieties on Most including Major Re-Entries on Positions 6 & 18 (indicated in red pencil), Very Fine, Rare	E.XVI
522	★	1855, 10p Blue, Thick Paper (7a). Ample to Huge Margins, Gorgeous Fresh Color, o.g., hinge remnant, Very Fine & Choice with P.F. Certificate	4,000.00
523	P田	1857, ½p Black, Trial Color Plate Proof on India, Red "Specimen" Overprint Vertically at Right (8TCS). Block of 20 with Top & Left "Rawdon, Wright, Hatch & Edson, New York." Imprints, card mounted, Very Fine.....	E.XVI
524	★	1857, ½p Rose (8). Large Margins, Vivid Color, o.g., Extremely Fine & Choice	575.00
525	★	1857, 7½p Green (9). Large Margins, Wonderful Fresh Bright Color, Extremely Fine, Lovely Stamp, with P.F. Certificate	4,000.00
526	★	1857, 7½p Green (9). Ample to Huge Margins, Gorgeous Color, Part o.g., Extremely Fine, with Royal & P.F. Certificates	4,000.00
527	★	1857, 6p Reddish Purple (10). Margins All Around, slight thinning at top (not mentioned on accompanying P.F. Certificate), VF Appearance ..	7,250.00
528		1857, 6p Reddish Purple (10). Ample to Large Margins, Rich Color, Neat Target cancel, Very Fine & Choice, with P.F. Certificate	1,850.00
529	★	1858, ½p Rose (11). Fresh, o.g., light gum bend, hinge remnant, Very Fine	1,200.00
530	★	1859, 6p Brown Violet (13). Gorgeous Proof-like Impression, Fresh, o.g., Very Fine, with P.F. Certificate, One of the Most Beautiful Canada No. 13's We Have Ever Offered.....	4,250.00



515



518



517



519



520



522



524



525



526



527



528



529



530



531



532



533



534



Banknote Wright, Hurd & Kilson, New York.



523

Banknote Wright, Hurd & Kilson, New York.



514



521

- 531 ★ **1859, 6p Brown Violet (13). Horizontal Pair** with Left Sheet Margin (Shows Trace of Imprint), Wonderfully Fresh, Beautiful Color & Impression, Nearly Full o.g., perfs. tiny bit in at bottom (virtually all "Pence" issues have perforations that impinge on designs), Very Fine for this Issue, A Gorgeous Showpiece of Great Rarity with Two P.F. Certificates 8,500.00 +
- 532 ★ **1859, 1c Rose, Imperforate (14a).** Large Margins, Very Fine, with P.F. Certificate 1,500.00
- 533 ★ **1859, 10c Black Brown (16).** Choice Color, Virtually Full o.g., minor hinge remnant, centered trifle to left, Extremely Fine, Virtual Perfection! ex-Caspary, Lilly, signed Colson 5,000.00
- 534 ★ **1864, 2c Rose, Imperforate (20b). Horizontal Pair,** Margins All Around, Very Fine 2,500.00
- 535 ★田 **1868, 6c Brown, Thick Paper (27).** Gibbons No. 59, **Bottom Left Sheet Margin Block of 25,** with Two Part "British American Bank No." Part Imprints, Fresh, o.g., Nine Mint never hinged, Lovely Color, minor perf. strengthening, Fine-Very Fine, A Fantastic Large Queen Showpiece, Catalogued as Singles (Gibbons £12,500+) 13,750.00 +
- 536 ☒ **1870, 3c Copper Red (37d).** Gibbons No. 83a, tied by mostly clear "Halifax N.S. MR 24 70" "H" in grid duplex pmk. on Buff cover, trifle reduced at left, tiny closed cover tear, Fine, Very Rare, Boggs States Only Ten Covers Known (off cover catalog values, Scott \$325.00, Gibbons £1,100) E.XV
- 537 P **1897, ½c-\$5.00 Jubilee Plate Proofs on India (50P-65P).** Complete Set, nearly all have thins, 20c tiny margin nick, otherwise Very Fine Appearance, Rare E.XVI



538

539

540

541

543

- 538 ★ **1897, \$1.00 Jubilee (61).** Left Sheet Margin Single, Mint never hinged (light fingerprint), Unusually Large Margins, couple natural bends, Extremely Fine, with P.F. Certificate, ex-Jarret 650.00
- 539 ★ **1897, \$2.00 Jubilee (62).** Gorgeous Color, hinge remnant, Extremely Fine, with P.F. Certificate 1,450.00
- 540 ★ **1897, \$3.00 Jubilee (63).** Mint never hinged, Large Margins, Beautifully Centered, minor natural gum bend, Extremely Fine, with P.F. Certificate 1,600.00
- 541 ★ **1897, \$4.00 Jubilee (64).** Lovely Rich Color, lightly hinged, Extremely Fine, with P.F. Certificate 1,600.00



516



535

NO 51
52
53

51

51

51

51



542

544

- 542 田 **1897, \$4.00 Jubilee (64). Block, Beautiful Margins & Centering, multiple strikes of purple town pmks., Extremely Fine** 3,800.00 +
- 543 ★ **1897, \$5.00 Jubilee (65). Right Margin Single, Mint never hinged, Large Margins, couple light natural bends, Extremely Fine, with P.F. Certificate** 1,600.00
- 544 ★田 **1897, \$5.00 Jubilee (65). Left Margin Block, Phenomenally Rich Color, three barely hinged, other Mint, Very Fine, Beautiful Block** 6,400.00 +
- 545 ★ **1903, 1c-10c Edward VII, Imperforate (89a-93a). Horizontal Pairs, 2c o.g., others without gum, Very Fine, Complete Set as Issued, Only 100 pairs of each value (except 3c) exist** 2,682.50
- 546 ★ **1903, 1c-10c Edward VII, Imperf. (89a, 91a-93a). Horizontal Pairs, without gum, 5c has faint crease o/w Very Fine, all with P.F. Certificate, Only 100 pairs of each value (except 3c) exist** 2,650.00
- 547 ★田 **1908, 50c Purple (95). Block, Wonderfully Fresh & Very Fine, Bottom Pair Exceptionally Choice, with P.F. Certificate** 2,400.00
- 548 ★田 **1922-24, 1c-3c George V Coil Blocks, Thick Paper, Die I (126a var, 128a var, 130a var). CSC #126i, 128i, 130i, Mint, never hinged, Extremely Fine, Rare & Elusive, with P.F. Certificate** E.XV
- 549 ★ **1928-29, 1c-\$1.00 George V Views, Imperforate (149b-159a). Complete Set in Horizontal Pairs, lightly hinged, Extremely Fine** 6,060.00
- 550 P **1929, 50c "Bluenose", Large Die Proof (158P). Die Sunk on 6¼x5" Card, "American Bank Note Co. Supt's Office 1928 Oct 1" Date/Time Stamp on back, Extremely Fine & Very Rare (Five Known), ex-Lichtenstein** E.XV
- 551 ★田 **1929, 50c "Bluenose", Imperforate (158a). Top Left Imprint & Plate No. 2 Block of Eight, without gum, Extremely Fine, One of Two Plate No. 2 Blocks Known. Both are without gum** 9,000.00 +
- 552 ★田 **1929, \$1.00 Parliament, Imperforate (159a). Mint never hinged Left Margin Block, Extremely Fine** 4,500.00
- 553 ★田 **1938, 10c-\$1.00 Pictorials, Imperforate (241b-245b). Complete Set in Imprint & Plate No. Blocks, includes Both Shades of The 10c. Most Stamps Mint never hinged, Very Fine, One of Three Known Sets of Imprint Blocks (Only 150 Stamps Printed)** 3,500.00 +
- 554 ★田 **1938, \$1.00 Chateau de Ramezay, Imperforate Horizontally (245a). Half Sheet of 25, top right stamp closed tear, one other trivial margin thin speck, otherwise Very Fine. This Half of the Sheet of 50 is the Only One to Appear on the Auction Market Since 1938. No pairs are known to have been offered, the whereabouts of the other half of the sheet being unknown, Extremely Rare** 31,250.00 +



537EX



545EX



547



546EX



548EX



549EX



552



- 555 ★ 1942-43, 1c-\$1.00 War Effort, Imperforate (249d-262a). Complete Set in Mint never hinged Pairs, Virtually All with Sheet Margins, Extremely Fine, 10c-\$1.00 with P.F. Certificates, only 50 Sets of Pairs in Existence 4,225.00
- 556 ★ 1942-43, 1c-#1.00 War Effort, Imperforate (249d-262a). Mint Pairs, All with Sheet Margins except 5c, Extremely Fine, Only 50 Sets of Pairs in Existence 4,225.00
- 557 ★ 1959, 5c Seaway, Center Inverted (387a). Mint never hinged, Very Fine, One of the Most Spectacular Modern Errors 17,500.00
- 558 ★ 1959, 5c Seaway, Center Inverted (387a). Mint never hinged, Very Fine 17,500.00
- 559 ★ 1959, 5c Seaway, Center Inverted (387a). Vertical Pair, Very Fine, An Extremely Rare & Famous 20th Century Printing Error 35,000.00
- 560 ★田 1959, 5c Seaway, Center Inverted (387a). Mint never hinged Bottom Margin Block, Very Fine, An Extraordinary & Spectacular Rare Showpiece 70,000.00 +



557



558



559



560

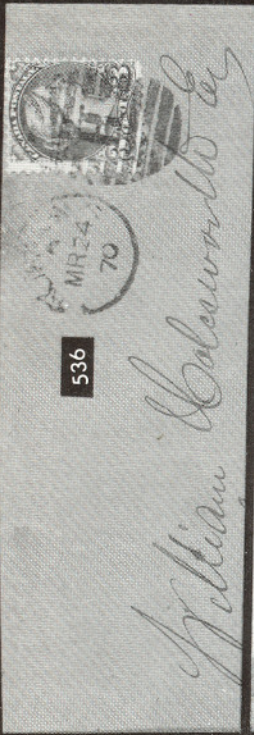

536

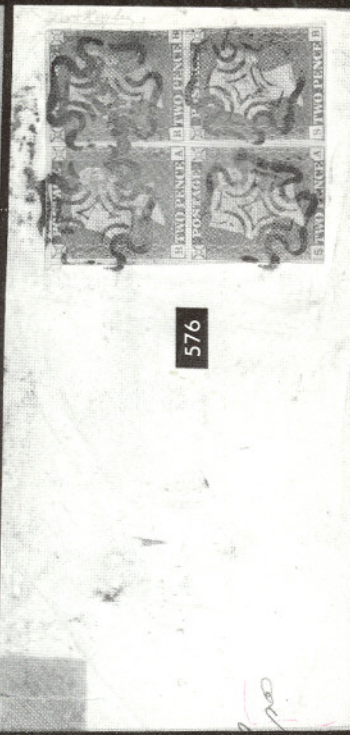

576



603



563



602

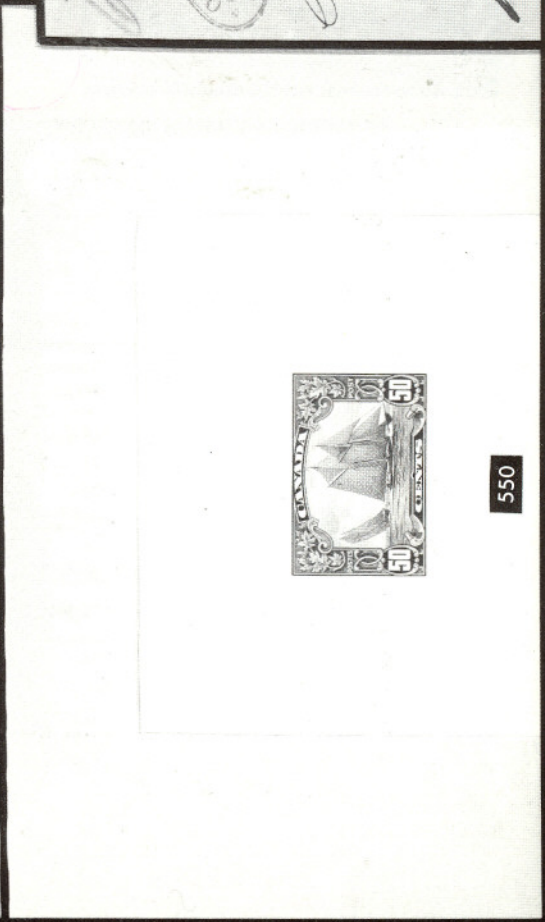

550

OTTAWA - N°A-2 936 Y



551

CANADIAN BANK NOTE CO. OTTAWA N°1
ENTRANCE, VANCOUVER HARBOR - ENTRÉE DU PORT DE VANCOUVER

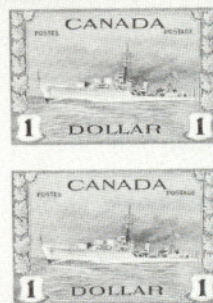

555 EX

CANADIAN BANK NOTE CO. OTTAWA N°1
CHATEAU DE PAMELA, MONTREAL - CHATEAU DE PAMELA, MONTREAL

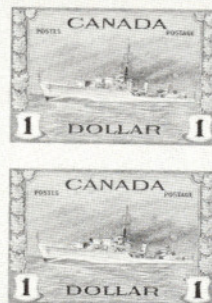

556 EX

553 EX



562



578



580



581 EX

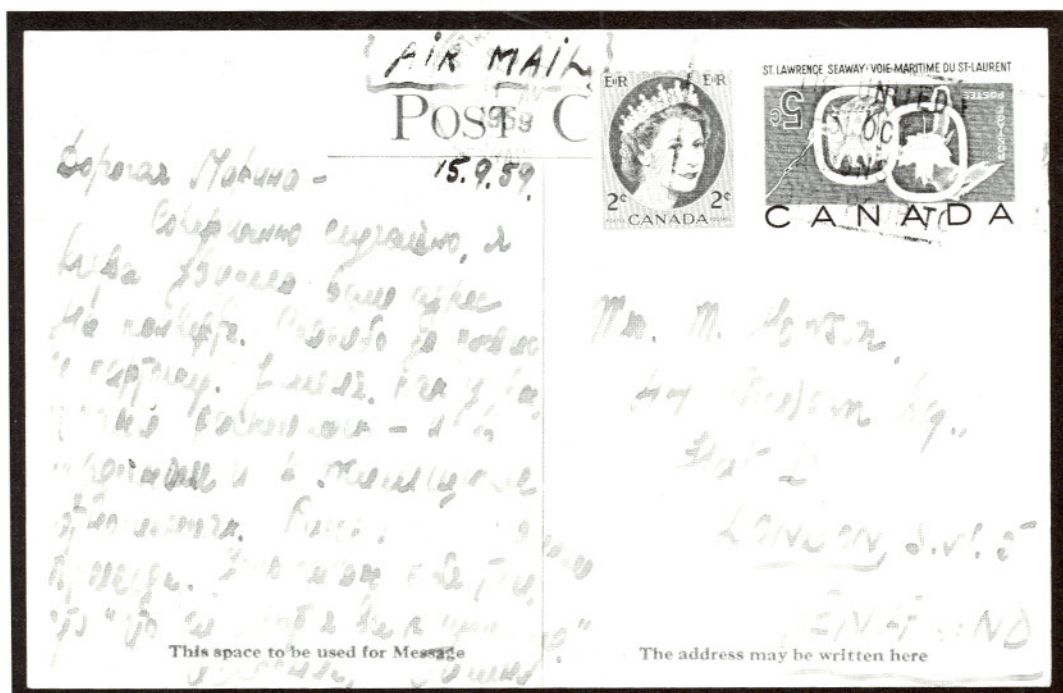

- 561 ☒ **1959, 5c Seaway, Center Inverted (387a).** Tied by Ottawa Sep. 16, 1959 Slogan pmk., with 2c No. 338 on Picture Post Card to England, message in Russian, Extremely Fine & Tremendously Rare (only Six or Seven Covers Known) 14,000.00 +
- 562 ★ **CEYLON, 1859, 2sh Blue (13).** Gibbons No. 19, Margins All Around (barely clear at bottom), Wonderful Fresh Color, o.g., Very Fine, A Lovely Classic Stamp, ex-Lichtenstein, with Royal Certificate (Scott \$5250) Gibbons £3,500
- 563 ☒ **CZECHOSLOVAKIA, Sudetenland, Reichenberg-Moffersdorf, 1938 50h-2kc "Wir Sind Frei" Ovpsts. (Michel 108-110, 116).** Tied on Cover to Teplitz-Schonau by Schreckenstein Oct. 9, 1938 "Tag Der Befreiung" & Swastika pmk., Teplitz-Schonau Backstamp, No. 109 slight scuff, cover filing crease, Fine & Rare Michel DM 6,080

DENMARK

- 564 ☒ **1851, 2rs Blue (1).** Large Margins, including Bottom Left Sheet Margin on folded letter sheet tied by Numeral "1" Target, Bold Blue Oval Date Stamp, Extremely Fine E.XVI
- 565 ☒ **1851, 2rs Blue (1).** Ample to Large Margins, tied by Bold Numeral "1" Target, Bold Blue Oval Date Stamp, on Fresh Blue Folded Cover, Red Pencil "2", Very Fine E.XVI
- 566 ☒ **1851, 2rs Blue (1),** Ample to Large Margins, tied by Bold Numeral "1" target, Blue Oval Date Stamp on Small Folded Cover, Very Fine ... E.XVI
- 567 ☒ **1855-58, 2s-16s Royal Emblems (3, 6, 7, 8).** Complete "Set," Large Margins to slightly in, tied by "182" Numeral Targets, "Sjell: Post: Sped: Bureau" 1859 pmk. on Folded Cover to Switzerland, cover lacks left side flap, Rare & Eye-Catching Cover E.XVI

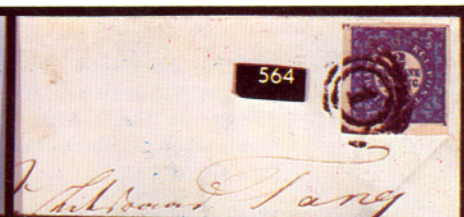

- 568 ☒ **1857-58, 8a Green, 16s Gray Lilac (6, 8). Two Singles of 16s, Margins Virtually All Around, tied by Numeral "181" & "182" Targets & "Sjell: Post: Sped: Bureau" 1859 pmk. on Tissue Paper Mourning Cover to England, Red Hamburg & London Transits, Lovely Rare Cover** E.XVI
- 569 ☒ **1858, 8s Green (8). Single & Horizontal Strip of Three, Clear to Mostly Large Margins, tied by Numeral "1" Targets, Copenhagen pmks. (Two Diff. Types) on 1860 Folded Letter to Purmerend (Germany), Bold Two Line "Hamburg/14 Apr 1860" Ornamental Transit, without part of left side flap, Very Fine, Rare, signed Dena**..... E.XVI
- 570 ☒ **1865, 2s Blue, 3s Red Violet (11, 12). Horizontal Pair & Strip of Three of 3s (one short corner perf.) right 3s stamp some short perfs. due to placement at edge of cover, tied by Numeral "17" Targets, "Frederica" pmk. to Holland, 1866 usage, very Pretty Cover, Rare Franking** ... E.XV
- 571 ☒ **1864-65, 3s-16s Royal Emblems (12, 13, 15). Three Singles of 16s, few small faults, tied by Numeral "1" Targets, Copenhagen pmk. on Cover to California, Red Aachen & New York Transits, ms. "Pr. steamer via Panama.", A Beautiful Cover & A Very Rare Usage** E.XVI
- 572 ☒ **1864-65, 3s-16s Royal Emblems (12, 13, 15). Three Singles of 16s (two with one short perf. each), tied by "181" Numeral Targets & "VSJ. JB. PB." 1870 pmks. on Folded Cover to Danish West Indies, Red "London Paid" Transit, negligible toning & couple tiny cover erosion specks (not uncommon for covers of this age from the tropics), still a Beautiful Rare Cover** E.XVI
- 573 ☒ **1875, 4ø Slate & Blue (26). Horizontal Pair & Three Singles (originally a strip of five), tied by "133" Numeral Targets & Purple "Chicago Ill." pmk. "Bronderslev" pmk. of Origin, on Overall Illustrated Peace Propaganda Cover, Slogan & Imprints in Danish, corners of two stamps & some small cover tears expertly repaired, nevertheless a Beautiful Showpiece, One of the Rarest & Most Striking Peace Propaganda Illustrated Covers We Have Ever Offered** E.XVI



- 574 ★ **FALKLAND ISLANDS, 1964 6p Naval Battle Anniversary, "H.M.S. Glasgow" Vignette Instead of "H.M.S. Kent" (151a). Gibbons No. 216a, Barely hinged, Extremely Fine, Only 15 Examples Reported, An Extraordinarily Rare 20th Century Error (Scott \$12,500)** Gibbons £8,500



- 575 ☒ **FRANCE, 1849, 1fr Dull Orange Red (8).** Ample to Extra Large Margins, Fresh Color, tied by Neat Diamond Grid cancel on Dec. 27, 1851 Cover to **Argentina**, stamp (which has a couple minor corner creases) has been removed from cover and reattached, Very Fine Appearance, cover has some creases & slight aging, with 1896 Maury Certificate, An Extremely Rare Foreign Classic 11,000.00 +
- 576 ☐ **GREAT BRITAIN, 1840, 2p Blue (2). Block,** Margins Virtually All Around, except touched to trifle in two places, on large part of 1841 folded cover, tied by Black Maltese Cross cancel, small tape stain around cover tear, stamp. Fine-Very Fine **Gibbons** £10,000



577

579

- 577 ★ 田 ———, 1841, 1p Red Brown, Dickinson Silk Thread Paper (3 var) Gibbons No. 16, Block with Huge Right Sheet Margin Showing Bit of Imprint, Large Margins other Sides, Deeply Blued Paper, trivial toning speck, Extremely Fine Specialist Item, Only Eight Sheets Printed, No Examples are Known with gum..... Gibbons £8,000 +
- 578 ★ ———, 1864, 1p Rose Red, Plate No. 225 (33). Fresh, o.g. (slightly disturbed from hinge removal, also bit crackly as usual), Very Fine, Second Rarest Plate No. for this issue, signed Bloch (Scott \$2,000)..... Gibbons £1,900
- 579 ★ ———, 1882, £5 Pale Dull Orange on Bluish (93a). Gibbons No. 133, Fresh, Beautifully Centered, o.g. (usual surface wrinkles due to crackly o.g.), Extremely Fine, A Major British Rarity, with Royal Certificate (Scott \$22,500) Gibbons £16,000
- 580 GREECE, 1927, 5d Yellow & Black, Center Inverted (331b). Neatly cancelled, Very Fine 1,000.00

ISRAEL

- 581 ★ 1948, 250m-1000m First Coins (7-9). Mint never hinged Tab Singles, Very Fine Set..... 7,000.00
- 582 ★ 田 1948, 3m-1000m First Coins, Imperforate (1 var-9 var). Mint never hinged Right Margin Blocks, Extremely Fine Set, Very Rare, all signed Bloch E.XVII
- 583 ★ 田 1948, 250m-1000m First Coins (7-9). Mint never hinged Bottom Left Corner Tab Blocks, Fine-Very Fine, signed Diena, with Diena Certificate 15,290.00 +
- 584 ★ 田 1948, 250m-1000m First Coins (7-9). Mint never hinged Top Right Corner Plate No. Blocks of Six, 250m bend in top selvage, Very Fine Set..... 3,870.00 +
- 585 ★ 1948, 250m-1000m First Coins (7-9). Complete Mint never hinged Sheets of 50, Fine-Very Fine, Very Rare Lot..... 64,000.00
- 586 ★ 田 1948, 3m-50m First Postage Dues (J1-J5). Mint never hinged Tab Corner Margin Blocks, Extremely Fine Set..... 5,800.00 +
- 587 ★ 1949, 3m-50m First Postage Dues (J1-J5). Complete Mint never hinged Sheets of 100, Very Fine & Very Rare Set..... 42,795.00



583 EX

582 EX

586 EX



- 588 ★ **MALTA, 1919, 10sh Black (65).** Gibbons No. 96 Mint, never hinged, Very Fine, The Rarest Regularly Issued Stamp of Malta (Scott \$10,000) **Gibbons** £5,500
- 589 ★ **MAURITIUS, 1848, 2p Blue, "Penoe" Error, Intermediate Impression (4f).** Gibbons No. 14a, Large Margins, Fresh, o.g., tiny thin spot (not mentioned on accompanying P.F. Certificate), Extremely Fine Appearance, Handsome Classic Rarity (Scott \$10,000)..... **Gibbons** £13,000
- 590 ———, **1859, 2p Blue on Bluish, Early Impression (14B).** Gibbons No. 27, Huge Margins, Fresh Color, Neat Target cancel, Extremely Fine, Exceptionally Beautiful Classic, with Royal Certificate (Scott \$1750) **Gibbons** £2,000



- 591 ☐ **NETHERLANDS, 1852, 15c Orange (3). Four Horizontal Pairs,** Margins All Around, mostly ample to large, few minor flaws, tied by Boxed "Franco" pmks. on 1863 Folded Letter to Ireland, Brown Orange "Rotterdam" pmk., London & Belfast Transits, A Beautiful & Very Rare Cover..... **E.XVI**

1

★

305



שקל כסף מהשנה הרביעית
של המרד הראשון
הכתובת:
שקל ישראל • ירושלים
הקדושה • שד

שקל כסף מהשנה הרביעית
של המרד הראשון
הכתובת:
שקל ישראל • ירושלים
הקדושה • שד

שקל כסף מהשנה הרביעית
של המרד הראשון
הכתובת:
שקל ישראל • ירושלים
הקדושה • שד

שקל כסף מהשנה הרביעית
של המרד הראשון
הכתובת:
שקל ישראל • ירושלים
הקדושה • שד

שקל כסף מהשנה הרביעית
של המרד הראשון
הכתובת:
שקל ישראל • ירושלים
הקדושה • שד

1

1

0664



587EX



- 592 ★ ———, 1928, 9c Orange Red & Black, Black "9 Cent" Omitted (176b). The Unique No. "8" Margin Single in Pair with Normal Stamp, lightly hinged, Very Fine, The Rarest Single Stamp of All Netherlands Issues (Only 20 in Existence), with NVPH Certificate, Dutch Specialized cat. value fl 38,500 17,500.00



- 593 NEW BRUNSWICK, 1851, 1sh Bright Red Violet (3). Clear to Large Margins, Rich Color, Neat Blue Grid & Part of Red Transit cancels, tiny faint toning spot (almost unnoticeable), otherwise Very Fine, with P.F. Certificate..... 2,500.00
- 594 ★ NEWFOUNDLAND, 1857, 4p Scarlet Vermilion (4). Gibbons No. 4, Large Margins, Vivid Color, Extremely Fine, Choice Rarity, ex-Jephcott, Caspary (Scott \$4,250) Gibbons £4,500
- 595 ———, 1857, 6p Scarlet Vermilion (6), Gibbons No. 6, Horizontal Pair, Huge Margins, Lovely Color, Grid cancels, left stamp small corner crease, Right Stamp Extremely Fine, A perfectly Beautiful Pair, Unique, ex-Lichtenstein (Scott \$4,000 +)..... Gibbons £5,500 +
- 596 ———, 1857, 1sh Scarlet Vermilion (9). Gibbons No. 9, Margins All Around, Deep Rich Color, light Grid cancel, Very Fine, ex-Amundsen, signed Diena, with Royal & Diena Certificates (Scott \$3,250)..... Gibbons £3,750



- 597 ★ ———, 1927, 60c "De Pinedo" (C4). Light hinge mark, Extremely Fine, One of the Greatest World Air Post Rarities. Less than 40 Unused Examples Believed to Exist, signed Bloch, Diena, with Diena Certificate 42,500.00



598

604

- 598 ★ **NIGER COAST PROTECTORATE, 1893, 10sh on 5p Lilac & Blue (33).** Gibbons No. 41, part o.g. Very Fine, with B.P.A. Certificate, Very Rare, Scott \$7,500 **Gibbons** £8,000

Extension Lots must be paid for on receipt. In the event of an unsatisfactory certificate, payment will be refunded with interest at Treasury Bill rate.

Due to the tremendous demand on our phones and staff, Prices Realized will not be available by telephone until 24 hours after the sale.

NORWAY

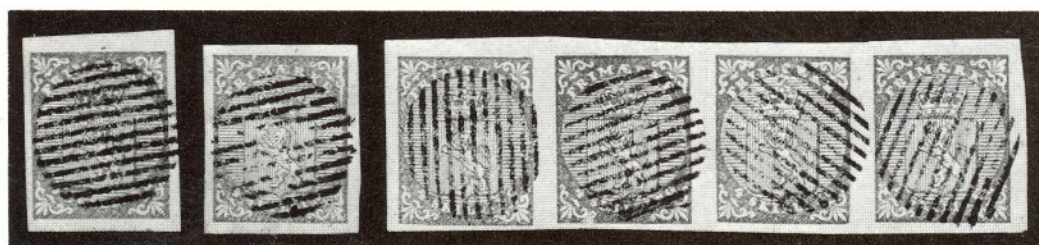

- 599 **1855, 4s Blue, "Double Foot" Variety (1a).** Large Margins, Neat Grid cancel, Extremely Fine, Rare Classic Variety, with B.P.A. Certificate..... 3,500.00
- 600 **1855, 4s Blue, Cracked Plate (1 var).** Large Margins, Grid cancel, Extremely Fine, Choice Example of this Rare Plate Variety, with Gronlund Certificate **Facit** 16,000kr
- 601 **1855, 4s Blue (1). Horizontal Strips of Four,** Ample to Huge Margins, Neat Grid cancels, right stamp lightly creased, small tear in top margin just touching edge of design, otherwise Extremely Fine, Rare Multiple **Facit** 35,000kr
- 602 **1856-57, 2s-8s Oscar I (2, 4, 5).** Singles of first two (right perfs. touch on 2s), Well-centered, **Horizontal Strip** of Three of 8s, right stamp minor corner fault, tied by 1863 Town pmks. on Fresh Folded Cover to England, Very Handsome & Colorful Classic Cover **E.XVI**
- 603 **1856-57, 3s Lilac, 8s Dull Lake (3, 5).** Well-Centered, **Horizontal Pair of Former**, tied by 1860 Christiania pmks. on 1860 Folded Letter to Scotland, Blue "Hull/Ship Letter/No 15 1860/" Truncate Octagon, Very Fine..... **E.XVI**
- 604 **SAXONY, 1850, 3pf Red (1).** Plate V, Pos. 18, Large Margins Showing All or Parts of Three Dividing Lines, Lovely Color, Neat Double Circle Town pmk., Extremely Fine, Classic Rarity, signed Bloch, Diena & Hassel, with Diena & Friedl Certificates..... 5,250.00

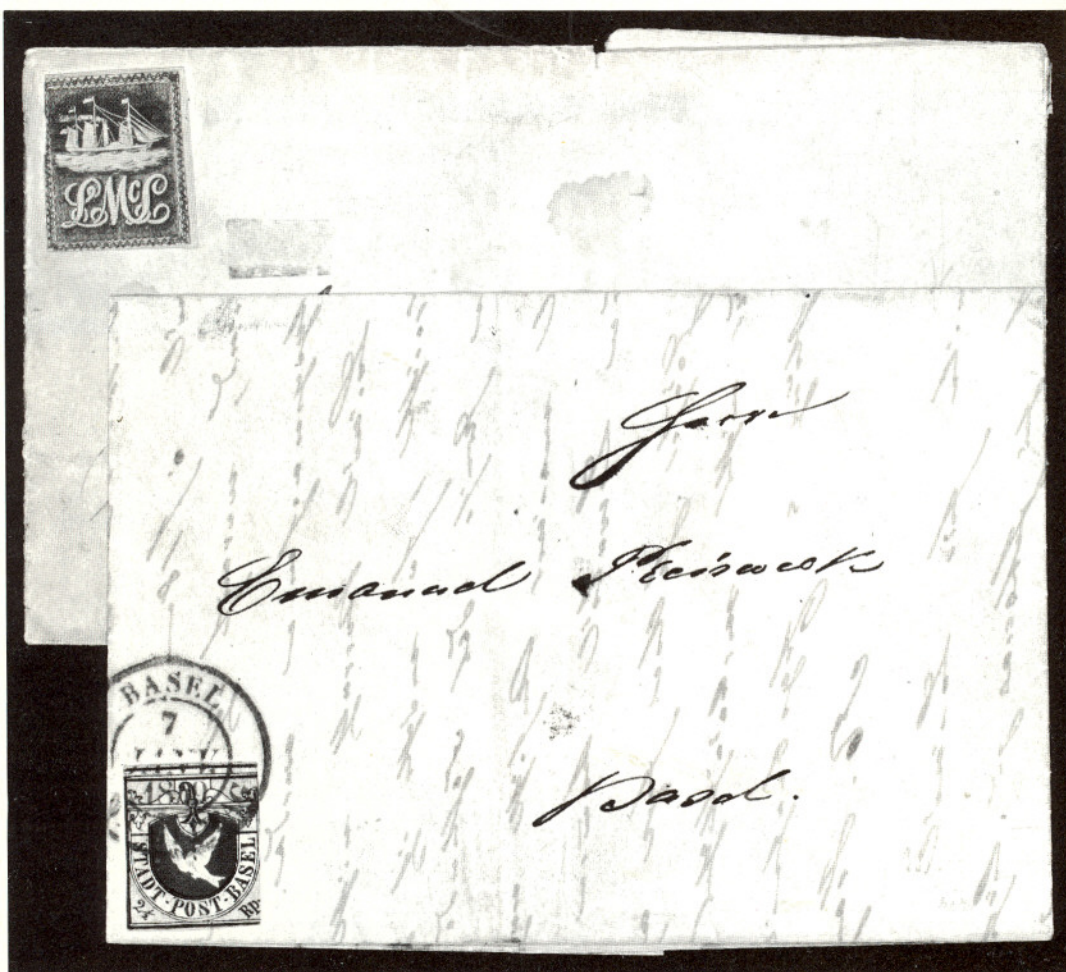

606

605

- 605 ☒ **SWITZERLAND, Basel, 1845, 2½s "Dove" (3L1).** Zumstein No. 8, Position 23, Margins to slightly in at right, minor wrinkling at bottom, Fresh Colors & Impression, tied by Red "Basel 7 Janv 1849" Double Circle on Fresh Locally Used Folded Letter, Very Attractive Classic Cover, with Hunziker Certificate (Scott value off-cover \$8250) **Zumstein fr** 26,000
- 606 ☒ **TRINIDAD, 1847, 5c Blue, "Lady McLeod" (Gibbons 1).** Margins All Around except bit irregularly in partly at left, Uncancelled, on 1849 Folded Letter to Port of Spain, minor water stains on cover, with Royal Certificate stating the stamp is genuine & "has been removed from the cover & replaced", Very Rare British Colonial Classic Cover (Gibbons £7,000+) 11,000.00+

END OF SALE — THANK YOU

579th SALE

List of Prices Realized

RARITIES OF THE WORLD



WEDNESDAY, APRIL 29, 1981

Gross Realization: \$6,608,222.50

Robert A. Siegel

AUCTION GALLERIES, INC.

120 EAST 56th STREET
NEW YORK CITY, N.Y. 10022

Tel.: (212) 753-6421

**INDIVIDUAL REALIZATIONS ARE HAMMER PRICES.
GROSS REALIZATION INCLUDES 10% BUYERS PREMIUM.**

Lot No.	Amount	Lot No.	Amount	Lot No.	Amount	Lot No.	Amount	Lot No.
1	4,250.00	68	13,000.00	135	3,500.00	202	4,500.00	269
1A	2,300.00	69	5,500.00	136	1,800.00	203	1,500.00	270
1B	1,800.00	70	2,700.00	137	2,100.00	204	1,900.00	271
1C	2,700.00	71	5,750.00	138	5,750.00	205	3,250.00	272
2	1,650.00	72	13,000.00	139	11,000.00	206	8,500.00	273
2A	1,450.00	73	2,400.00	140	9,500.00	207	3,750.00	274
3	1,000.00	74	2,800.00	141	5,000.00	208	2,000.00	275
4	24,000.00	75	3,250.00	142	5,250.00	209	72,500.00	276
5	6,500.00	76	9,000.00	143	6,250.00	210	1,450.00	277
6	1,700.00	77	7,500.00	144	5,250.00	211	16,500.00	278
7	2,600.00	78	11,500.00	145	22,000.00	212	26,000.00	279
8	11,000.00	79	6,000.00	146	6,250.00	213	7,000.00	280
9	10,500.00	80	4,500.00	147	2,900.00	214	9,500.00	281
10	2,400.00	81	1,000.00	148	6,250.00	215	3,250.00	282
11	2,200.00	82	850.00	149	6,500.00	216	95,000.00	283
12	8,500.00	83	7,000.00	150	3,500.00	217	2,900.00	284
13	24,000.00	84	10,000.00	151	4,750.00	218	6,000.00	285
14	20,000.00	85	11,000.00	152	7,500.00	219	5,000.00	286
15	4,000.00	86	7,000.00	153	5,000.00	220	3,000.00	287
16	11,000.00	87	3,000.00	154	6,000.00	221	2,400.00	288
17	15,000.00	88	9,500.00	155	5,000.00	222	11,500.00	289
18	19,000.00	89	2,100.00	156	2,100.00	223	15,500.00	290
19	10,500.00	90	1,450.00	157	8,000.00	224	16,000.00	291
20	23,000.00	91	7,000.00	158	2,600.00	225	3,750.00	292
21	1,850.00	92	10,500.00	159	2,600.00	226	3,500.00	293
22	2,200.00	93	10,500.00	160	1,700.00	227	17,000.00	294
23	5,500.00	94	8,500.00	161	3,750.00	228	4,750.00	295
24	40,000.00	95	7,000.00	162	4,250.00	229	4,250.00	296
25	21,000.00	96	1,800.00	163	28,000.00	230	7,500.00	297
28	23,000.00	97	2,200.00	164	300,000.00	231	13,000.00	298
29	52,500.00	98	3,500.00	165	3,250.00	232	40,000.00	299
30	5,000.00	99	25,000.00	166	2,100.00	233	2,000.00	300
31	9,000.00	100	2,800.00	167	9,000.00	234	6,000.00	301
32	6,250.00	101	8,000.00	168	7,500.00	235	28,000.00	302
33	5,250.00	102	4,000.00	169	9,000.00	236	6,750.00	303
34	4,500.00	103	7,000.00	170	3,750.00	237	4,750.00	304
35	3,250.00	104	6,750.00	171	3,000.00	238	4,000.00	305
36	13,000.00	105	28,000.00	172	8,000.00	239	1,650.00	306
37	12,500.00	106	3,000.00	173	125,000.00	240	3,000.00	307
38	9,500.00	107	10,000.00	174	8,500.00	241	12,000.00	308
39	6,000.00	108	3,250.00	175	3,750.00	242	16,000.00	309
40	3,000.00	109	5,250.00	176	4,250.00	243	1,100.00	310
41	2,700.00	110	6,250.00	177	3,250.00	244	3,500.00	311
42	20,000.00	111	2,300.00	178	3,750.00	245	4,000.00	312
43	42,500.00	112	15,500.00	179	3,500.00	246	2,500.00	313
46	40,000.00	113	1,050.00	180	16,500.00	247	3,000.00	314
47	4,500.00	114	4,000.00	181	5,000.00	248	10,500.00	315
48	3,250.00	115	2,400.00	182	3,500.00	249	9,000.00	316
49	5,250.00	116	14,000.00	183	3,750.00	250	2,000.00	317
50	50,000.00	117	32,500.00	184	12,000.00	251	22,000.00	318
51	12,500.00	118	15,000.00	185	6,750.00	252	9,500.00	319
52	9,500.00	119	15,500.00	186	3,500.00	253	3,500.00	320
53	13,000.00	120	14,500.00	187	3,250.00	254	4,750.00	321
54	9,000.00	121	8,500.00	188	2,500.00	255	8,500.00	322
55	4,500.00	122	2,300.00	189	2,100.00	256	4,750.00	323
56	15,500.00	123	5,500.00	190	3,000.00	257	32,500.00	324
57	14,000.00	124	3,750.00	191	2,100.00	258	26,000.00	325
58	17,500.00	125	8,500.00	192	3,000.00	259	10,500.00	326
59	9,000.00	126	6,250.00	193	3,250.00	260	7,000.00	327
60	2,800.00	127	2,600.00	194	3,000.00	261	26,000.00	328
61	1,500.00	128	3,750.00	195	1,600.00	262	2,600.00	329
62	2,000.00	129	1,300.00	196	2,500.00	263	2,000.00	330
63	2,800.00	130	6,250.00	197	2,000.00	264	3,750.00	331
64	6,750.00	131	25,000.00	198	6,750.00	265	45,000.00	332
65	5,500.00	132	23,000.00	199	6,250.00	266	5,250.00	333
66	85,000.00	133	2,100.00	200	2,500.00	267	7,500.00	334
67	6,500.00	134	3,000.00	201	4,000.00	268	2,700.00	335

Lot No.	Amount	Lot No.	Amount	Lot No.	Amount	Lot No.	Amount
269	14,500.00	340	4,250.00	411	10,000.00	482	4,750.00
270	1,550.00	341	4,750.00	412	6,750.00	483	4,250.00
271	3,250.00	342	2,100.00	413	32,500.00	484	5,250.00
272	1,700.00	343	10,000.00	414	12,500.00	485	1,150.00
273	2,700.00	344	6,250.00	415	8,000.00	486	1,150.00
274	11,500.00	345	4,250.00	416	8,000.00	487	2,200.00
275	5,250.00	346	16,000.00	417	6,500.00	488	3,000.00
276	10,500.00	347	27,000.00	418	2,700.00	489	1,100.00
277	8,500.00	348	5,000.00	419	12,500.00	490	3,750.00
278	2,300.00	349	6,000.00	420	10,500.00	491	1,550.00
279	16,500.00	350	1,200.00	421	2,100.00	492	3,250.00
280	6,250.00	351	2,600.00	422	8,500.00	493	2,600.00
281	9,500.00	352	5,500.00	423	72,500.00	494	1,100.00
282	5,750.00	353	32,500.00	424	5,500.00	495	1,300.00
283	3,500.00	354	11,000.00	425	6,000.00	496	1,550.00
284	2,600.00	355	6,000.00	426	5,750.00	497	1,900.00
285	10,000.00	356	1,600.00	427	6,250.00	498	2,100.00
286	60,000.00	357	5,750.00	428	9,000.00	499	2,100.00
287	3,250.00	358	5,750.00	429	10,500.00	500	2,100.00
288	5,750.00	359	2,500.00	430	2,600.00	501	2,100.00
289	24,000.00	360	3,000.00	431	5,500.00	502	16,500.00
290	15,000.00	361	3,000.00	432	2,900.00	503	1,250.00
291	3,750.00	362	10,000.00	433	15,000.00	504	4,250.00
292	2,000.00	363	9,500.00	434	15,500.00	505	2,400.00
293	30,000.00	364	9,500.00	435	9,000.00	506	2,500.00
294	14,500.00	365	2,100.00	436	25,000.00	507	1,350.00
295	8,000.00	366	1,800.00	437	8,500.00	508	1,650.00
296	22,000.00	367	2,200.00	438	26,000.00	509	1,050.00
297	28,000.00	368	8,000.00	439	290,000.00	510	13,500.00
298	9,000.00	369	4,750.00	440	12,000.00	511	10,500.00
299	5,500.00	370	1,800.00	441	8,000.00	512	2,100.00
300	4,000.00	371	1,050.00	442	3,250.00	513	4,750.00
301	2,700.00	372	16,000.00	443	3,250.00	514	4,250.00
302	2,600.00	373	9,500.00	444	1,300.00	515	17,500.00
303	15,500.00	374	2,000.00	445	2,100.00	516	42,500.00
304	6,250.00	375	1,200.00	446	2,500.00	517	16,000.00
305	15,500.00	376	1,100.00	447	2,000.00	518	1,900.00
306	19,000.00	377	3,500.00	448	4,000.00	519	14,500.00
307	9,000.00	378	3,750.00	449	2,700.00	520	950.00
308	67,500.00	379	3,750.00	450	900.00	521	4,250.00
309	5,750.00	380	2,200.00	451	1,200.00	522	7,500.00
310	12,000.00	381	3,250.00	452	4,250.00	523	4,250.00
311	3,000.00	382	2,000.00	453	1,000.00	524	1,450.00
312	3,750.00	383	160,000.00	454	2,300.00	525	8,500.00
313	2,900.00	384	2,400.00	455	1,900.00	526	6,750.00
314	9,000.00	385	2,300.00	456	12,500.00	527	3,500.00
315	4,000.00	386	6,250.00	457	13,000.00	528	2,400.00
316	2,600.00	387	5,250.00	458	4,500.00	529	1,450.00
317	6,000.00	388	16,000.00	459	2,200.00	530	11,500.00
318	4,250.00	389	42,500.00	460	Withdrawn	531	16,000.00
319	14,000.00	390	7,500.00	461	30,000.00	532	900.00
320	1,650.00	391	16,000.00	462	2,300.00	533	13,000.00
321	5,500.00	392	4,500.00	463	11,000.00	534	2,800.00
322	16,000.00	393	1,200.00	464	2,000.00	535	25,000.00
323	5,750.00	394	1,200.00	465	4,000.00	536	1,350.00
324	3,000.00	395	1,750.00	466	2,400.00	537	2,600.00
325	4,250.00	396	3,250.00	467	2,100.00	538	1,900.00
326	11,000.00	397	2,000.00	468	3,500.00	539	2,000.00
327	2,100.00	398	5,750.00	469	8,500.00	540	2,600.00
328	5,500.00	399	9,500.00	470	3,750.00	541	2,800.00
329	5,500.00	400	6,000.00	471	16,500.00	542	5,750.00
330	2,300.00	401	14,000.00	472	2,100.00	543	5,750.00
331	3,250.00	402	2,300.00	473	4,500.00	544	18,000.00
332	12,500.00	403	28,000.00	474	2,300.00	545	3,500.00
333	11,500.00	404	25,000.00	475	1,100.00	546	3,500.00
334	5,000.00	405	115,000.00	476	1,100.00	547	3,750.00
335	7,500.00	406	5,250.00	477	1,600.00	548	3,250.00
336	2,500.00	407	5,000.00	478	4,750.00	549	3,500.00
337	8,500.00	408	13,000.00	479	725.00	550	3,500.00
338	5,750.00	409	8,500.00	480	1,550.00	551	5,250.00
339	1,250.00	410	5,000.00	481	1,300.00	552	2,900.00

Lot No.	Amount	Lot No.	Amount	Lot No.	Amount	Lot No.	Amount
553	5,750.00	567	1,200.00	581	6,500.00	595	4,250.00
554	30,000.00	568	1,300.00	582	6,750.00	596	5,250.00
555	3,750.00	569	1,200.00	583	13,500.00	597	26,000.00
556	3,500.00	570	1,000.00	584	3,500.00	598	6,000.00
557	12,500.00	571	1,100.00	585	50,000.00	599	2,900.00
558	12,500.00	572	1,500.00	586	4,250.00	600	2,500.00
559	26,000.00	573	1,700.00	587	28,000.00	601	850.00
560	57,500.00	574	8,500.00	588	9,000.00	602	1,400.00
561	13,000.00	575	3,250.00	589	17,000.00	603	1,150.00
562	2,900.00	576	3,250.00	590	4,500.00	604	7,000.00
563	1,500.00	577	5,500.00	591	2,900.00	605	4,000.00
564	4,250.00	578	800.00	592	20,000.00	606	5,750.00
565	2,800.00	579	9,000.00	593	1,550.00		
566	2,400.00	580	2,800.00	594	5,000.00		

END OF SALE
THANK YOU