

# UNITED STATES POSTAL HISTORY and 19th CENTURY STAMPS

JULY 22 and 23, 1981



*Robert A. Siegel*

AUCTION GALLERIES, INC.

160 EAST 56th STREET  
NEW YORK CITY, N.Y. 10022

## CONDITIONS OF SALE

1. The terms of sale are strictly cash on delivery to the highest bidder unless special arrangements have been made prior to the sale. The fact that an item is placed on extension (submitted to an expertising committee for certification) does not relieve the successful bidder from this condition of sale.
2. All bids are per lot as numbered in the catalogue unless otherwise announced by the auctioneer at the time of sale. The right is reserved to group two or more lots; to withdraw any lot or lots from the sale, or to act in behalf of the seller. The auctioneer shall regulate the bidding and in the event of any dispute his decision shall be final.
3. Any lot, the description of which is incorrect is returnable, but only within five days of receipt. All disputed lots must be returned intact as received. **The following lots may not be returned for any reason whatsoever: Lots containing ten or more stamps; Lots from buyers who have had the opportunity to examine them before the sale; Lots described as having defects or faults may not be returned because of any faults. No illustrated lots may be returned because of centering, margins or other factors shown in the illustrations.**
4. Successful bidders, unless they are known to us or supply acceptable references are expected to make payment in full before the lots are delivered. Mail bidders will be notified of the amounts of their purchases. All mail bidders who have established credit with us must make payment within three days after receipt. We reserve the right in our sole and absolute discretion to demand cash payment at the time a lot is knocked down to any bidder who has not previously established credit with us or whose account is in arrears. In the event any buyer refuses to pay cash for any lot at the time it is knocked down to him, the auctioneer reserves the right to re-offer the lot immediately for sale to the highest bidder.
5. If the purchase price has not been paid within the time limit, nor lots taken up within seven days from date of sale they must be resold and any loss arising from such sale will be charged to the defaulter. Any account more than thirty days in arrears is subject to a late payment charge of 1½% per month so long as the account remains in arrears. If the auctioneer, in his discretion, should institute any legal action to secure payment of a delinquent account the defaulting purchaser shall pay all legal expense incurred by the auctioneer and such charges will be added to the amount owed.
6. All lots are sold as genuine but should any lot be proved otherwise by written opinion of any competent, responsible authority acceptable to us, immediate refund of the full purchase price will be made, provided that such claim is made in writing within 14 days from date of sale. If claim is not made within this period, no lots are returnable for any reason at any time. So long as we are notified within the 14 day period that an opinion is being sought the matter will remain open until such opinion is rendered. We will not be responsible for any charges incurred by the buyer for expertization fees and costs unless the opinion states the item is not genuine, in which case we will pay actual costs up to a maximum of \$50.00. In the event an item is proved "not as described" it is returnable for full refund, and the buyer will be paid interest (at the prevailing Treasury Bill Rate) for the time his funds have been on deposit with us during the extension period.
7. Until paid for in full, all lots remain the property of Robert A. Siegel Auction Galleries, Inc. in behalf of the seller.
8. All forwarding charges will be added to the purchase price. The mode of shipment shall be at our option unless we are given specific instructions.
9. Lots may be sent for inspection to buyers known to us upon written application. All such lots must be returned to us by registered mail, adequately insured and within 24 hours after receipt. The applicant assumes all responsibility and will provide insurance against all risks from time of receipt. The applicant assumes all responsibility and will provide insurance against all risks from time of receipt until they are actually received back by us, and is to pay all expenses of postage and insurance. **No lots can be sent for inspection within ten days from date of local viewing. Large lots and collections cannot be sent for inspection.**
10. Agents are responsible for all purchases made in behalf of their clients unless other arrangements are made prior to the sale.
11. The placing of a bid shall constitute acceptance of the foregoing conditions of sale.

ROBERT A. SIEGEL

MALCOLM SIEGEL, Licensed Auctioneers

**FOR TABLE OF DESCRIPTIONS SEE PAGE 108**



**Extension Lots must be paid for on receipt. In the event of an unsatisfactory certificate, payment will be refunded with interest at Treasury Bill rate.**

## 583rd SALE

July 22, 23, 1981

# BID SHEET

**ROBERT A. SIEGEL AUCTION GALLERIES, Inc.**  
160 East 56th Street  
New York, N.Y. 10022  
Tel.: 753-6421 (Area Code 212)

Please purchase for me at your auction to be held **July 22, 23, 1981**, the lots listed below, the prices annexed being my limit on each lot. I agree to remit for purchases in accordance with the **Conditions of Sale** and return no lots later than three days after receipt. **I understand that a 10% buyers commission will be added to my successful bids.**

REFERENCES PLEASE  
(if unknown to us)

SIGNED

New York State residents kindly include  
County in address.

County

### BIDDING INTERVALS

BIDS	ADVANCE	BIDS	ADVANCE
Up to \$30.00	\$1.00	\$300.00 - \$725.00	\$25.00
\$32.50 - \$70.00	\$2.50	\$750.00 - \$1,950.00	\$50.00
\$70.00 - \$145.00	\$5.00	\$2,000 - \$3,000.00	\$100.00
\$150.00 - \$290.00	\$10.00	\$3,250.00 and up	\$250.00

Bids which do not conform to the above will be automatically reduced to the appropriate level

**THE AMOUNT OF YOUR BID DOES NOT INCLUDE THE 10% BUYERS PREMIUM WHICH WILL BE ADDED TO THE HAMMER PRICE.**

[illegible]

## VALUATIONS

**Upon request estimate of value furnished on any lots in this auction.**





**583rd SALE**

## **UNITED STATES POSTAL HISTORY and 19th CENTURY STAMPS**

Including Free Franks and Autographs,  
Specialized 3c 1851-1857 Issues, 1869 Pictorials, 1890 Issue

The Property of Various Owners and Estates  
including material sold on behalf of the National Audubon Society,  
The Princeton Education Center, The College of the Atlantic,  
The American Philatelic Research Library  
and The Trustees of Princeton University

SOLD BY THEIR ORDER  
AT UNRESERVED PUBLIC AUCTION

<b>Lots</b>	<b>1 - 436</b>	<b>JULY 22, 1981 at 1:00 P.M.</b>
	<b>437 - 1019</b>	<b>JULY 23, 1981 at 1:00 P.M.</b>

### **IMPORTANT NOTICE!**

Effective July 1, 1981 our New Address will be 160 E. 56th Street,  
New York, N.Y. 10022. Telephone numbers will remain the same.

*Robert A. Siegel*  
**AUCTION GALLERIES, INC.**

**160 EAST 56th STREET  
TEL.: (212) 753-6421**

**NEW YORK CITY, N.Y. 10022  
ESTABLISHED 51 YEARS**

**LOTS ON VIEW**  
**Monday, July 20th; Tuesday, July 21st;**  
**and Days of Sale until 12:30 P.M.**

## FIRST SESSION

**WEDNESDAY, JULY 22, 1981 — 1:00 P.M.**

## UNITED STATES

### FREE FRANKS & AUTOGRAPHS

(All lots with "(C)" at end of description have a  
1 1/4x1/2" owner's purple four line handstamp.)

- |     |   |        |
|-----|---|--------|
| 1   | <b>J. Adams</b> Clear Free Frank with ms. "Quincy April 14: Free" on cover front, addressed to George Washington Adams at Hingham, Scarce ..... (Photo)   | E.VII  |
| 2 ∞ | <b>J. Q. Adams</b> , Autograph Free Frank on Cover to N.Y. State, Red Washington Free pmk., opened three sides & some wear, VF Autograph ..... (Photo)  | E.VIII |
| 3 ∞ | <b>J.Q. Adams</b> , Autograph "Free" Frank on Fresh Folded Cover to Albany New York, Cover Addressed in Adams' hand, ms. "Quincy Mass. May 25" pmk., VF & Choice ..... (Photo)  | E.IX   |
| 4   | <b>John Armstrong</b> (Secretary of War 1813-14, Wrote the "Newburgh Addresses"), Autograph Signature on Jan. 1813 Holograph Letter to General Dearborn, few minor tear & nicks, o/w Fine. Armstrong resigned in public disfavor notably for the failure of the Expedition to Canada & the British capture of Washington during the War of 1812 (C) | E.VI   |
| 5 ∞ | <b>Neil Armstrong</b> (First Man on the Moon), Autograph Signature along with Autograph Signature of "Buzz" Aldrin, Micheal Collins (Apollo 11 Astronauts on Flight to the Moon) & Richard Nixon (?), on special cacheted Moon Landing Commemorative Cover, Pl. No. Block of No. C76 tied by First Day pmk., VF & Attractive .....                  | E.VIII |
| 6   | <b>Robt. Burns</b> (Scottish Poet, noted for "Flow Gently Sweet Afton", "Auld Lang Syne", "Comin thro' the Rye"), Autograph Signature on one page 1793 holograph letter to Patrick Miller (Burns' Landlord), Writes about the reissue of his volume of poems, etc., expertly silked, Scarce (C) .....   | E.XI   |
| 7   | <b>A. Burr</b> (Vice-President Under Jefferson, Mortally Wounded Alexander Hamilton in a Duel), Autograph Signature on 3 3/4x4" note inquiring as to the health of a friend, Fine .....   | E.VIII |

**Due to the tremendous demand on our phones and staff, Prices  
Realized will not be available by telephone until 24 hours after the sale.**

- 8 **Ch. Carroll of Carrollton** (Signer of the Declaration of Independence), Autograph Signature on Feb. 11, 1830 Promissory Note, small spindle cut in signature, o/w VF, with lithograph Portrait (C) ..... **E.X**
- 9 **Winston Churchill**, Signed Letter Dated Sept. 8, 1904, Accompanied by Photograph, toned, Interesting..... **E.IV**
- 10 ∞ **H. Clay**, Autograph Free Frank on Folded Cover to New Orleans La., Mostly Clear "Washington D.C. Feb. 5" pmk. & matching "FREE" marking, slight Cover edge soiling, VF ..... **E.V**
- 11 **Geo. Clinton** (Governor of New York 1777-95, Vice-President Under Jefferson), Autograph Signature on Apr. 30, 1787 Adjutant's Appointment, usual filing folds, VF, Attractive, with lithograph Portrait (C) .. **E.VII**
- 12 ∞ **A.J. Dallas** (Sec. of Treasury under Madison), Autograph "Free" Frank on 1816 Signed Holograph folded letter to "Collector" (of Customs) New York, contents authorizing purchase of Building at the corner of Wall & Nassau Streets for a Custom House in N.Y.C., Red "Phil 10 Aug" pmk., some toning along filing folds affecting Free Frank but not letter Signature, An Attractive & Historically Important Document..... **E.VI**
- 13 ∞ **H. Dearborn**, Autograph Free Frank Oct. 10, 1805 Folded letter to Philadelphia, Red "Washn City Oct. 10" pmk., matching Str. line "Free", ms. "War Department", VF..... **(Photo) E.VII**
- 14 **H. Dearborn** (Fought at Bunker Hill, General in War of 1812, Cabinet Member), Autograph Signature as Secretary of War on Oct. 1806 Letter, VF (C)..... **E.VI**
- 15 **John A. Dix**, Autograph Signature on 1860 Letter written in his own hand, some reinforced separations (not affecting Autograph), o/w Fine .. **E.III**
- 16 ∞ **M. Fillmore**, Autograph "Free" Frank on small Size Cover to Albany N.Y., Bold Rimless "Buffalo. N.Y. Mar 10" pmk. & matching "Free" marking, VF ..... **(Photo) E.VI**
- 17 ∞ **M. Fillmore M.C.**, Autograph "Free" Frank on 1839 Folded Letter, Blue "Buffalo N.Y." Double Oval pmk., narrow toning band along filing fold, o/w a Lovely Fresh Cover ..... **E.V**
- 17A **B Franklin**, Autograph Signature on 1781 **Holograph** Letter headed "Passy March 14 1781", considerable water staining rendering some words unreadable & slightly affecting signature, pieces missing at L. not affecting contents, A Very Rare Historical Piece Nonetheless, with typewritten transcript from a copy in the Library of Congress ..... **E.XVI**
- 18 **Albert Gallatin**, Autograph Signature as Secretary of Treasury on 1812 Treasury Department Letter, VF ..... **E.III**
- 19 **Albert Gallatin** (American Financier & Public Official), Autograph Signature on one page 1828 Holograph Letter, VF, with lithograph Portrait (C)..... **E.IV**
- 20 ∞ **E. Gerry** (Signer of Declaration of Independence), Autograph Free Frank on Copy of 1784 Folded Cover Addressed in Gerry's Own hand to Samuel Halton (Signer of Articles of Confederation), Back of Cover contains copy of letter from Wm. Avery believed to have been transcribed by, Samuel Halton, ms. pmk., Scarce ..... **E.VII**



21	<b>N. Greene</b> (American Revolutionary War General), Autograph Signature on two page holograph letter headed "Camp at Teneck August 27th 1780", part of letter concerns repayment of a \$3,000 debt, "... that is one half the stock I have for private expenses; and so scarce is money grown with me that I know not where to get a fresh supply. I shall soon become like many of the English Nobility, out of money and out of credit", Greene goes on to tell of the soldier getting "so very lucerfrous that the Inhabitants were plundered and abused in a most merciless manner", Greene's action "as an example to the rest" was to <b>hang</b> "without judge or jury" one of the soldiers in the 10th Pennsylvania Regiment who participates in the plunder of civilians, some age staining & creases to be expected, expertly "silked", A Terrific Revolutionary War Letter (C) ..... (Photo)	E.XIV
22	<b>John Hancock</b> , Autograph Signature on 7 $\frac{3}{8}$ x6 $\frac{1}{4}$ " piece datelined "In the (Provincial) House of Representatives April 15 1772", Signed as Speaker Pro Tem on account settlement, some mended tears & separations, couple light creases (one slightly affects signature), Handsome, with two diff. lithograph Portraits (C) ..... (Photo)	E.XII
23	⊗ <b>John Hancock</b> , Autograph Free Frank on 1776 Folder Cover to New York, written while President of the Continental Congress, ms. "On Publick Service" & "Congress Phila", partial "22 JU" Franklin Mark some separations along folds, o/w Fine..... (Photo)	E.XV
24	<b>Jed Huntington</b> , Autograph Signature as Treasurer, on Partly 1789 official Document from the State of Connecticut, Fine .....	E.IV
25	<b>John Jay</b> (First Chief Justice of the U.S.), Autograph signature on $\frac{1}{2}$ pg letter dated at New York Sept 29, 1791, Jay makes a request for "a Quarters Salary", small edge nick, VF, with two diff. lithograph Portraits (C).....	E.X
26	<b>Th. Jefferson</b> , Autograph Signature as President on large (12 $\frac{1}{4}$ x15 $\frac{1}{2}$ ") partly printed Land Grant, also Autograph Signature of <b>James Madison</b> as Sec. of State, large seal at L., slight aging along numerous folds, Jefferson's signature trifle light, Rare.....	E.XII
27	<b>Th: Jefferson</b> , Autograph Signature as Secretary of State on three page Printed Report of The Second Congress of The United States, 1791, Entirely Concerns "An Act for making farther and more effectual Provision for the Protection of the Frontiers of the United States", few filing creases & couple neatly strengthened separations, still in remarkable state of preservation, VF, with three diff. lithograph Portraits (C).....(Photo)	E.XIII
28	⊗ <b>Th Jefferson: Pr. U.S.</b> , Autograph "Free" Frank as President on Folded Cover to New York, Cover Addressed in Jefferson's Own Hand, Brown "Washington. City June 24" pmk. & matching "FREE" marking, VF & Attractive..... (Photo)	E.XVI
29	<b>H Knox</b> (American Revolutionary War General), Autograph Signature as Secretary of War on 1790 Letter regarding the issuance of a sea letter for the Ship Massachusetts, VF, with two diff. lithograph Portraits (C) ..	E.VIII
30	<b>Lafayette</b> (French General, American Revolutionary War Hero), Autograph Signature on letter to the President of the Central Committee of Poland, contents (in French) regard the July Revolution of 1830, VF, with two diff. lithograph Portraits (C) .....	E.XI

- 31 **B. Lincoln** (Revolutionary War Figure, Received Gen. Cornwallis's Sword at the Surrender of Yorktown, Secretary of War 1781-83), Autograph signature as Collector of Customs on 1799 Partly Printed Import Certificate for 852 Gallons of Wine, few minor strengthened separations at folds, Fine, with lithograph Portrait (C) ..... E.VI
- 32 **James McHenry**, Autograph Signature as Secretary of War on one page folded letter headed "War Office 2 March 1797", carried by hand to the Speaker of the House, VF. McHenry was a surgeon in the Continental Army as well as Secretary to Washington 1778-80. Fort McHenry in Baltimore was named after him, with lithograph Portrait (C) ..... E.VIII
- 33 **Ths Mifflin** (Revolutionary War General, President of the Continental Congress, Governor of Penn. During the Whiskey Rebellion), Autograph Signature on 1791 Partly printed Official appointment, Exceptionally Fine & Handsome. Also signed by A.J. Dallas (Secy. Treasury under Madison), with lithograph Portrait (C) ..... E.VIII
- 34 **James Monroe**, Autograph "Free" Frank on Fresh Folded Cover to Massachusetts, ms. town pmk., VF & Choice..... (Photo) E.XIII
- 35 **James Monroe, John Quincy Adams**, Autograph Signatures on 1820 U.S. Attorney Appointment for the Georgia District, Usual Filing Creases, VF, Handsome, with lithograph portrait (C)..... E.XI
- 36 **Robt. Morris** ("Financier of the America Revolution", Signer of the Declaration of Independence), Autograph Signature on five line May 4, 1799 personal holograph letter, minor aging, o/w Fine. Ironically, Morris spent four years in debtors prison after his private business ended in bankruptcy, with lithograph Portrait (C) ..... E.XI
- 37 **T. Pickering** (Washington's Adjutant General & Quartermaster General, Postmaster General 1791-95, Sec. of War 1795, Sec of State 1795-1800), Autograph "Free" Frank as Sec. of State on 1796 folded cover addressed to John Jay in N.Y., "270c" Franklin Mark, light "Free" handstamp, Fine & Handsome ..... (Photo) E.VII
- 38 **T. Pickering** (Adjutant General & Quartermaster General in American Revolution, P.M. General 1791-95, Secretary of War 1795, Secretary of State 1795-1800), Autograph Free Frank on Signed 1815 Holograph Folded Letter as member of House of Representatives, some light age toning, o/w Fine, with lithograph Portrait (C) ..... E.VI
- 39 **Edm. Randolph** (Aide-de-Camp to G. Washington, Prominent at the Federal Constitutional Convention in 1787, First Attorney General of U.S., Succeeded Thomas Jefferson as Secy. of State), Autograph Signature as Secretary of State on June 1792 Folded Letter from Phila., Pa., Brown Black "Paid" & matching Franklin Mark, ms. "10" rate, VF, with lithograph Portrait (C) ..... E.VII
- 40 **Jos: Reed** (Military Secretary & Adjutant General to G. Washington, Abolished Slavery in Penn., Caused Benedict Arnold to be Prosecuted on Charges of Corrupt Practices), Autograph Signature with lithograph Portrait (C) ..... E.V
- 41 **J W Riley** (American Writer Known as the "Hoosier Poet"), Autograph Signature on Small Aug. 1890 2 page holograph letter, literary contents, VF (C) ..... E.IV
- 42 **P Schuyler** (American Revolutionary War General), Autograph signature on one page Holograph letter requesting use of a boat for five or six days, 1782 docketing on back, VF, with two diff. lithograph Portraits (C) ..... E.VIII



- 43 **Sir Walter Scott** (Scottish Novelist & Poet), 2½ page handwritten poem "The Bonnets of Bonnie Dundee", unsigned, with 1946 attest from Sir Walter's great-great grandson Walter Maxwell Scott of Abbotsford that this poem is written in Sir Walter's hand & "is rather different from the published version", minor age toning spots, Fine, with typewritten transcription (C)..... E.XII
- 44 ∞ **Winfield Scott Major Gen'l.**, Autograph Free Frank on 1843 Cover to Col. Delaware in N.Y. City, Red "Washington City, D.C." pmk., matching "Free", Lengthy Holograph letter Enclosed Requesting Certain Military journals, few aging specks on cover, o/w VF..... E.VI
- 45 ∞ **F.E. Spinner M.C.** (U.S. Treasurer), Autograph Free Frank on envelope to Little Falls, N.Y., "Mohawk N.Y. Oct. 22" pmk., small cover edge tear, o/w VF ..... E.VII
- 46 ∞ **Charles Sumner U.S.S.**, Autograph "Free" Frank on small size Cover to Vermont, Red "Boston Mass May 29" pmk., Fresh & Fine ..... E.IV
- 47 ∞ **J. Tyler**, Autograph Free Frank on Immaculate Folded Cover to New Hampshire, Red "New-York Sep 30 FREE" pmk., Cover Addressed in Tyler's own Hand, Extremely Fine ..... (Photo) E.XII
- 48 **Richd. Varick** (Mayor of New York), Autograph Signature on 1790 Tavern License. The fee was £50 & the proprietor was not allowed to "permit any Cock-fighting, Gaming, or Playing with Cards or Dice, or keep any Billiard-Table, or other Gaming-Table, or Shuffle-Board" etc., some strengthened separation at folds, Fine, Interesting Historical Piece, with lithograph Portrait (C)..... E.VI
- 49 **G. Washington**, Autograph Signature (as member of The House of Burgesses) below 45 word holograph note dated Nov. 6, 1772, upper part of document a 1771 land survey report on part of 200,000 acres for "the use of the Officers and Soldiers" mentioned in the Proclamation of Feb. 19 1754 (The 927 Acres surveyed were for a Col. George Muse), neatly rebacked to join separations at folds, Washington note & signature intact, Rare & Handsome, with lithograph Portrait, another of Washington Med-al (C) ..... (Photo) E.XV

50 **G. Washington**, Autograph Signature on 1½ page letter to Gov. Lee Dated "Mount Vernon 11 Septem 1781", Washington apologizes to Gov. Lee for not calling on him at "Anapolis" due to the "Rapidity" of his march (to Yorktown)", . . . the Army is in Distress at this Moment for Want of Provision, particularly Flour." neatly rejoined at fold, few minor faults, really negligible considering age, Fine & Rare Historical letter, with lithograph Portrait (C) ..... (Photo) E.XVI
- 51 **Daniel Webster**, Signed letter dated May 16, 1836, Accompanied by Frontispiece from "American Statesmen" Picturing Webster & His Home, F-VF ..... E.V
- 52 ∞ **Danl Webster**, Autograph Free Frank as U.S. Senator on Neat Folded Cover to Ohio, light Red Boston Mass. pmk., negligible filing spindle hole, VF ..... (Photo) E.VI
- 53 **Autographs**, Seven Items, incl. **John Trumbull** signed letter, **Tobias Lean** 1815 signed letter from the War Dept., "**Tench Tighman & Co.**" on 1785 document regarding freight charges on tobacco, four cut signatures (1818-29) incl. Charles Shippin, Wm Sansom, etc., F-VF Lot, with lithograph Portrait of Trumbull, three other lithograph Portraits (C) ..... E.VI



- 54 ∞ **Free Franks**, Four Items, incl. Albert Gallatin Free Frank on 1803 Folded letter as Secy. of Treasury under Jefferson, Two Martin Van Buren Free Franks (1843, 1861), James Buchanan Free Frank (1844), last separated into several pieces, one Van Buren long closed tears, couple other small faults, Useful Lot ..... E.VI

## COLONIAL COVERS

(See Trans-Atlantic Section for other Colonial Covers.)

- 55 ∞ **"Bo 2-"**, ms. pmk. on June 1767 **Colonial** Folded Letter, some insignificant aging specks, Scarce, VF for this ..... (Photo) E.VIII
- 56 ∞ **Boston**, Brown Str. Line pmk. on 1785 **Colonial** Folded Letter, "11 Jy" Franklin Mark, ms. "Free", cover bit reduced at L. (lacking side flap) slightly into "B" of Boston, Scarce, also incl. **"Boston" Str. Line** on 1795 Folded Cover, ms. "8" rate, few letters in address inked in with ball point ..... E.VII
- 57 ∞ **"B Sh 4/6"**, ms. pmk. on 1752 **Colonial** Folded Letter to Rhode Island, slight stain at T., o/w Handsome & Very Scarce ..... (Photo) E.VIII
- 58 ∞ **New/York**, Clear Str. Line **Colonial** pmk. on back of 1767 folded letter to Philadelphia, matching "9 DE" Bishop mark, light ms. "Paid 2", Fine ..... (Photo) E.IX
- 59 ∞ **Phila May: 2**, Red Straight Line **Colonial** pmk. (Ty. B, ca. 1774) on back of Folded Cover to **Quebec Canada**, ms. Red "1sh8" Rate, sealing Wax stain not affecting pmk., couple small separations, Handsome & Scarce ..... (Photo) E.IX
- 60 ∞ **Phila. March 17**, Straight Line pmk. "a" High, 19x4mm, mostly clear strike on back of March 16 1777 **Colonial** Folded Cover to Boston, ms. "4" Rate, Fine & Scarce ..... (Photo) E.VIII
- 61 ∞ **Colonial Folded Letter**, 1752, From South Wales Addressed "to Morris Griffith living in East Town Chester County — Pennsylvania —", no postal markings, slight aging & soiling, o/w Fine ..... E.V
- 62 **Colonial Document**, 1707, Chattel Seizure Document, beginning "Anne by the Grace of God . . . , Autograph Signature of Nathan Strausbery (First Mayor of Phila.), Reverse shows report & Autograph Signature of Sheriff John Budd, Official Seal on Front, Very Early Phila. Document as Chartered in 1701, Document Expertly Silked. Fine & Very Desirable ..... E.VI
- 63 **Colonial Document**, 1767, Province of Mass. Bay Ten Page Printed Tax Act, age toned, worn & opened at folds, Very Scarce & Desirable ... E.VI

## STAMPLESS COVERS

(Listed Alphabetically by Town)

- 64 ∞ **Albany N.Y. Sep 9**, light pmk., clear matching **Eagle & U.S. in Circle**, Ira Harris autograph Free Frank on 1865 cover addressed to a Col. in the 47th U.S. Colored Infantry, Mobile, Ala, original contents re recent promotion, bleaching spot slightly affecting Free Frank, Scarce ..... E.VI
- 65 ∞ **Auburn N.Y. June 23**, Red, pmk. on 1845 Folded Letter to Pittsfield Mass, matching "5" (**used Seven Days before the Five Cent Rate went into effect**), ms. "Missent & fwd", Red "Westfield Mss June 27" forwarding pmk., slight age staining, o/w Fine, Extremely Scarce Pre First Day Usage of the 5c Rate ..... (Photo) E.VII
- 66 ∞ **Aurora. N.Y.**, Bold **Orange** Red Ribbon & Arced Box on 1825 Folded Letter, ms. date & "18¾" rate, some aging, tiny erosion, etc. (not affecting pmk.), Choice Strike, Very Scarce ..... (Photo) E.VI

67	⊠	<b>Baltimore Md., 1828-50, Eight Folded Stampless Letters, Blue &amp; Red pmks., many Diff. Types, Rates incl. "5", "10", "18", "20", "30" &amp; "40", Mixed Quality, Generally Fine.....</b>	<b>E.III</b>
68	⊠	<b>Boston, Mostly Clear Str. Line pmk., "22 Jy" Franklin Mark on 1796 folded cover to N.Y., ms. "20", Fine .....</b>	<b>E.IV</b>
69	⊠	<b>Boston, 24x3mm Straight Line pmk. with "4 IV" Franklin Marking on 1797 Folded Cover to Maine, ms "15" (Single Rate for 150-200 miles), Fine .....</b>	<b>E.IV</b>
70	⊠	<b>Boston, Clear Str. Line pmk., partly legible "18?" Franklin Mark on 1797 folded letter from Hamburg to Mass., ms. "12", contents mentions turmoil in England, VF.....</b>	<b>E.IV</b>
71	⊠	<b>City Despatch Post U.S. Jan 22/O'clock, Red Circle pmk., matching boxed "Free" on 1845 local (New York City) cover, ms. "Free J.S.G. P.M.", incl. original contents, letter &amp; Very Fresh printed invitation to the opening of the new N.Y.C. Post Office (Beautifully Illustrated on the Invitation), both dated Jan 22, 1845 &amp; Signed by the Postmaster, Very Attractive .....</b>	<b>E.VII</b>
72	⊠	<b>City Despatch Post, 1843-50, Two Folded Letters, Red pmks.; also incl. Blue "Syracuse NY" pmk. &amp; matching "PAID" in Shield on 1851 Folded Letter, Mixed Quality, Scarce Lot .....</b>	<b>E.III</b>
73	⊠	<b>Cleves, O., light readable Red Str. Line pmk., ms. date &amp; "Paid 5" on 1847 Folded Letter to Cincinnati, insignificant aging spots, Very Scarce .....</b>	<b>E.VII</b>
74	⊠	<b>Cleaveland O. Dec. 26, Bold Red Double Line 30½x13½mm Box, ms. "6" rate on 1832 Folded Letter, couple filing holes at B., some staining on R. two-thirds of cover, Choice Example of the Postmark .....</b>	<b>E.V</b>
75	⊠	<b>Collinsville Conn. 10 July, Mostly Clear Fancy Axhead pmk. (30x33mm; ms. date), on 1837 Folded Letter, ms. "free", Fine &amp; Extremely Scarce .....</b>	<b>E.XII</b>
76	⊠	<b>Deering N.H. Apr. 15, Hand Drawn Pencil pmk. on Small Neat Cover, ms. "Paid/ct", Handsome &amp; Most Unusual Cover .....</b>	<b>E.III</b>
77	⊠	<b>Emmitsburg Md. *, Red Double Lined Circle, "D" high, ms. date &amp; "18¾" rate on Lovely Fresh 1831 Folded Letter, Choice Strike, VF..</b>	<b>E.IV</b>
78	⊠	<b>Eutaw Ala Feb 22, partial pmk., ms. date on 1846 Folded Letter to Kentucky, mostly bold "One Dime" rate marking, slight overall toning, Very Scarce .....</b>	<b>E.VIII</b>
79	⊠	<b>Exeter N.H. Oct. 28, 39x17mm Wavy Line Box with Fancy Corners, ms. rate on Neat 1824 Folded letter, VF .....</b>	<b>E.IV</b>
80	⊠	<b>Huntsville AL, mostly readable Blue pmk., matching "Paid" &amp; Fancy "5" in Star on Tiny 3¾x2¼" Ladys Cover to Athens Tenn., Tiny Label at B.L. "Away With Melancholy", Quite Scarce &amp; Very Pretty (Photo)</b>	<b>E.VII</b>
81	⊠	<b>Jacksonville Flr., Red pmk on folded Cover to "His Excellency James K. Polk Washington D.C.", matching "FREE", toning &amp; reinforcement along couple folds (partly affecting pmk), o/w Fine, Scarce .....</b>	<b>E.V</b>
82	⊠	<b>Lebanon Ohio Mar. 16, Mostly Bold Sawtoothed Oval pmk. on 1824 folded Cover to New York, ms. "25" Rate, Early Strike, Fine &amp; Choice .....</b>	<b>E.X</b>
83		<b>Little Rock Ark 1831 Dec. 20., Fancy Shield in Arced Frame, Bold Strike on cover front, ms. "6" rate, partly extended at sides to improve appearance, Choice Strike .....</b>	<b>E.VI</b>
84	⊠	<b>"Mauch Chunk Penn. June 22 1825", Brown Box with Curved T. &amp; B., ms. day, Bold Strike on 1825 Folded Cover, ms. "Paid 10", filing creases, VF, Very Scarce .....</b>	<b>E.VIII</b>
85	⊠	<b>Middletown Point, Monmouth Co. N.J. June 11, 32mm Circle, Year Date Omitted, ms. day, Choice Strike on Fresh Buff Cover to Trenton, matching "V", Extremely Fine, Scarce, with original enclosure .....</b>	<b>E.IX</b>
86	⊠	<b>New Bedford Ms. Mar. 22, pmk., matching "6" &amp; Str. Line "Ship" on incoming Ocean Mail cover to New Bedford, VF.....</b>	<b>E.III</b>



87	✉	<b>N-York Feb. 23</b> , light readable Str. Line pmk. on 1789 Folded Letter to the French Vice-Consul at Phila. Pa., ms. "2 16" (2 dw. 16 gr) rate, Fine .....	E.IV
88	✉	<b>New-York Jan 3</b> , Clear Str. Line pmk. on 1790 Double Rate Folded Letter to the Vice-Consul of France at Philadelphia, ms. "2 16" rate (2 dw. 16 gr.), negligible aging, Fine & Scarce .....	E.V
89	✉	<b>New-York * April * 11</b> , Straight Line pmk. on 1790 Folded Letter to Philadelphia, ms. Rates, Choice Strike, Fine Cover.....	E.VI
90	✉	<b>New York August 5</b> , partly bold str. Line pmk., ms. "1.8" rate on 1790 Folded Letter, Fine.....	E.VI
91	✉	<b>New York Straight Line Postmarks</b> , 1790-97, Three Folded Covers, incl. "New-York * April * 25" (1790), "N * York July 14" (1795), "N. York July 3" (1797), VG-F Lot .....	E.VII
92	✉	<b>N * York April 30</b> , Clear Str. Line on 1793 Folded Letter to Mass., ms. "40" rate, couple filing creases, Fine .....	E.IV
93	✉	<b>New York Penny Post</b> , Double Circle pmk. (partially struck) on Fresh 1814 Folded Letter to New York, Handsome .....	E.III
94	✉	<b>North Uxbridge Mass. Mar 10</b> , Bold Red pmk., matching Fancy Large 3 with Paid in Ribbon on Ladies envelope to Lawrence, Mass., couple cover tears, o/w VF.....	E.VI
95	✉	<b>Palmer Ms Mar 25</b> , Fancy Red Box, mostly clear strike on 1839 Folded Letter, ms. "10c" rate, separation along T. fold, Very Scarce .....	E.VI
96	✉	<b>Pelham Mass.</b> , Blue mostly Bold Arced Straight Line pmk. on 1861 Partly Printed Folded Official Election Return form, ms. "Nov 7" & "Paid 3", Fine & Unusual.....	E.IV
97	✉	<b>Philadelphia Pa Nov. 22</b> , Blue pmk., Red Str. Line "Paid", pencil ms. 40, on cover addressed to Purser of the U.S. Sloop St. Mary's at San Francisco, ms. "Care of the U.S. Consul at Panama", VF.....	E.VI
98	✉	<b>Portsmouth/March 17</b> , 34x3mm Str. Line pmk. on 1789 Folded Letter Addressed to "His Excellency <b>John Hancock Esquire</b> " at Boston, ms. "2 16" (rated twice equaling "5 8"), some separations along top fold, Fine .....	E.VII
99	✉	<b>Portsmouth April 26</b> , (N.H.) Str. Line pmk. (mostly clear strike) on folded cover to Virginia, ms "4:16" (Double Rate) & "U .S. Virginia", portion of R. Flap Missing, Handsome & Scarce .....	E.VII
100	✉	<b>"P.O. Shelburn, Vt."</b> , Printed Postmark in Fancy Rectangle, matching Printed Shaded "Paid", & Solid "3", "Shelburne Vt" pmk. on Light Buff Envelope to Ohio, couple tiny spots at B. edge of cover, VF, A Most Unusual & Rare Cover from a new find. Possibly Worthy of Postmaster Provisional Status.....	E.VIII
101	✉	<b>Randolph Macon College Va.</b> , Green pmk., matching "Paid 3" on Buff Envelope, couple small stains on back only, VF .....	E.IV
102	✉	<b>Rutland Vt. March 12</b> , Red Dotted Oval on Fresh 1834 Folded Letter, ms. "20" rate, VF.....	E.IV
103	✉	<b>Wash. City Nov. 2</b> , Brown 26½mm pmk., matching "Free" on neat 1801 Free Franked Cover to Mass., Fresh & Fine, First handstamp Marking for Dist. of Columbia.....	E.IV
104	✉	<b>Westminster Vt.</b> , Green pmk on 1843 Folded Letter to Troy, N.Y., ms. "12½" Rate, usual filing fold, Choice Strike of this Unlisted pmk., VF.....	E.IV
105	✉	<b>York Mar. 9</b> , Straight Line mostly Bold forwarding pmk. on 1814 Folded Forwarded Letter to Mass., "Washington City Feb 24" pmk. of origin, matching "FREE" Handstamp, some toning along couple folds, o/w Fine District of Maine Cover.....	E.VIII
106	✉	<b>"York Va: July 9th 98"</b> , ms. pmk on 1798 Folded Cover to Richmond, ms. "Way 11", VF (Unlisted in American Stampless Cover Catalog).....	E.V



107	✉	<b>Connecticut Stampless Covers</b> , 12 Diff. Towns, incl. some in Red & Blue, couple Ovals, Better Items incl. "Clinton Ct" Rimless Circle & "Harwinton Ct." Fancy Framed Arc with "3 paid" in circle, Fine Strikes, F-VF Lot .....	E.IX
108	✉	<b>Cross Border Stampless Covers</b> , Two, 1850, 1858, First partial Red "Toronto, Canada, Oct 1850" pmk., red ms. "4½", Red "Lewiston N.Y. Oct 31" receiving pmk., matching "10" on folded letter to N.Y.C.; other "Roxbury Ms. Feb 1 1858" pmk., matching "Paid 10" on ladies cover to Nova Scotia, Red "U States C" in Arc, five diff. backstamps, Fine Lot .....	E.VII
109	✉	<b>New York Stampless Covers</b> , 1830-37, Three Folded Letters, each with partly clear Red "New York" pmk., each Letter makes mention of U.S. Navy, Mixed quality, Unusual Lot .....	E.IV
110	✉	<b>New York Stampless Covers</b> , Six Items incl. N.Y. Clamshell (1801), New York with ms. "Steam Boat Mail" (1839), Red Brooklyn, N.Y., matching "Paid 12½", Fine Lot .....	E.VI
111	✉	<b>New York Stampless Covers</b> , 1800-50, 15 Folded Letter or Covers, Nice Variety of pmks. incl. "Cooperstown", "Sandy Hill" Rope Oval, "Keese Ville", "Jay", "New York" Clam Shell, "Utica" (3 Diff.) & ms. "Free", some with partial strikes, Mixed Quality, Useful Lot .....	E.V
112	✉	<b>Vermont Stampless Covers</b> , 11 Items, 9 Diff. Towns, Two ms., others incl. Middlebury (1830), W. Randolph (1850) & Bellows Falls (1843), Fine Lot .....	E.V
113	✉	<b>Way Covers</b> , 1845-49, Three Stampless folded letters to Boston, Red or Blue Mobile, Ala. pmks., matching "Way 11" in Double Circle, also incl. No. 11 tied on cover to New Orleans, ms. "Way", Fine .....	E.V
114	✉	<b>Stampless Covers</b> , Five Diff. Oval pmks., incl. Red Portsmouth, N.H. (1827), Williamsport, Md. (1835), Burlington, Vermont (1814, War of 1812 contents), Hanover, N.H. Dotted Oval (1816), Rome, N.Y. (1826), some aging, o/w Fine Lot; also incl. Fancy Red Newark New Jersey Oval to Ireland & Kinderhook, N.Y. Rimless Arc (both fronts) .....	E.VII
115	✉	<b>Stampless Covers</b> , Six Items, incl. San Francisco, Cal 10, Phila, Pa. (1834), Boyds City Express franked with 2c Yellow Green (20L2), & 5c Black Gahagan & Howe City Express (70L3) off Cover, Generally F-VF Lot .....	E.V
116	✉	<b>Stampless Covers</b> , Six Items, Red Rutland, Vt. & Hanover, N.H. Dotted Ovals, Harrisburgh, Pa. with matching "Paid 3" in oval, Blue Plymouth, Mass with matching "Paid 30" on cover to Germany, E. Saganaw, Mich. with "Paid 10" in circle on cover to Canada, Red str. line "Paid", matching "United 6d States", Fine Lot .....	E.VIII
117	✉	<b>Stampless Covers</b> , Seven Items incl. Kalamazoo, Mich. (1844), Jackson, Mich. (1845); Charleston, Mass. & light Red Derby, Mass. (1847) ovals, Fine Lot .....	E.V
118	✉	<b>Stampless Covers</b> , Eight Items, incl. Red "Steamer 5" Oval, Troy, N.Y. (1803), Fancy Hudson, N.Y. (1816), Blue Mystic River, Ct. Fancy "Paid 3", Fair Haven, Vt. (1849, mentions digging gold in Calif.), Blue "Niles Mis. T." (1839), Southport, Wis. T." (1847), also front with Red "Saratoga Springs" & Blue Steam-Boat" Scroll, Generally Fine Lot .....	E.VI
119	✉	<b>Stampless Covers</b> , 1840's-50's, Series of 18 Covers or Folded Letters to or from General J. Burnham Kinsman (U.S. International Judge at Palace of Justice, Alexandria Egypt during 1880's), Me. or Mass. pmks., Average to VF .....	E.IV
120	✉	<b>Stampless Covers</b> , 45 Items, Some Better incl. Red Portland, Me. in Octagon, Red U.S. Express Mail, N.Y., matching "5" (1846), Red Double Circle Emmitsburg, Md. (1830), Red Knoxville, Te., with str. line "Advertised 4 cts" & "Forwarded", Red New Orleans, matching "Steam 5" in circle, Binghamton, N.Y. with matching large V, VG-VF Lot .....	E.IX

- 121 ☒ **Stampless Covers**, 50 Items, Better Items incl. Austin, Texas Triple Circle pmk. (1847), "Balt" Str. Line (1795), Red "Whitehall, N.Y." Str. Line (1826) & Red Str. Line "Steam-Boat" (1827), Virtually All Printed or Partly Printed incl. Notices, Circulars, Printed Forms, etc., a few Quite Ornate, G-VF Lot..... **E.IX**

## STEAMBOAT AND PACKET COVERS

- 122 ☒ **Potomac Steamboat**, 30mm Circle, matching "5" on Cover to Va., minor tears, Fine..... **E.VI**
- 123 ☒ **Ouachita River Packet, Mayflower, Jun 4 1869**, Clear Double Oval on 3c Pink on Buff Entire (U59) addressed to New Orleans, small back faults, o/w VF..... **E.IV**
- 124 ☒ **Steamer Cora**, Clear Red Oval on 1849 folded letter from Frenchport to New Orleans, VF..... **E.VI**
- 125 ☒ **Steamer 5 Oregon**, Bold Red Oval on 1846 folded letter from Boston to N.Y., VF..... **E.IV**
- 126 ☒ **"Steamer Iron City Mussey & McBride Agents, Lake Superior Line**, Cleveland, O." Clear Oval handstamp (49x34mm) clear "Cleveland, O. Jul 12 1859" pmk., matching str. line "Steam-Boat" ties average 3c Red (26) on cover to Hinckley, Ohio, slightly reduced at L., Fine & Handsome ..... **E.IX**
- 127 ☒ **St. Nicholas**, Seven Line Fancy Blue Framed Handstamp, Virtually Complete Clear strike on 3c Pink on White (U58) Entire to New Orleans, La., couple spindle holes, o/w Fine & Very Handsome (Klein 531)..... **E.III**
- 128 ☒ **Packet Boat Covers**, 1850-51, Two Folded Letters, one with ms. "Princess No. 3", other with Red partial "New Orleans" pmk. & matching Bold "Way 6" & partial (indistinct) Packet Boat Handstamp, Handsome Lot..... **E.IV**
- 129 ☒ **Packet Boat Covers**, Four Diff. Packet/Steamer Ovals, incl. "Frolic", "Rapides", "National" & "Alice Vivian", first three on U58 3c Entires, couple minor faults, last stampless, cover tears & nicks, Clear Strikes, Scarce Lot..... **E.VIII**
- 130 **Steamboat Collateral**, Eight Items incl. cover to New Orleans on 3c Pink on Buff Entire (U59) not cancelled but apparently used, with Green Circular "New Orleans and Vicksburg Tuesday Packet" Corner Card, four multi-color handbills & three receipts, Attractive Lot..... **E.VIII**

## TRANS-ATLANTIC COVERS

(Includes Colonial Usages, Forwarders, Express Mail, Retaliatory and Depreciated Currency Rates.)

- 131 ☒ **Balt. Oc 3**, Bold Red Str. line pmk. on 1793 folded letter from England to N.Y., ms. "Sh 19" rate, VF Transatlantic ..... **E.VI**
- 132 ☒ **Boston**, Bold Str. Line **Colonial** pmk., matching "22 MA" Franklin mark on 1788 folded letter from **Cognac (France)** to Philadelphia, ms. "3.16/Duplicate", ms. "1/9" French rate, VF, Choice & Rare **(Photo)**..... **E.XII**
- 133 ☒ **Boston Ms. Ship Oct 20**, Clear Red pmk., matching "29" on 1848 **Retaliatory Rate** folded letter from England to N.Y., Blue Lurgan pmk., ms. "1/-" rate, Red transit, ms. "p Steamer of 7th Octr", VF & Choice, Scarce ..... **E.VII**
- 134 ☒ **Boston Ms. Ship Nov 19**, Mostly Clear Red pmk., matching "58" on 1848 **Double Retaliatory Rate** folded letter from **Penang (Malaya)** to the U.S. via England, Red Maltese Cross pmk., ms. "1/-" rate crossed out & "2/-" added, ms. "per Overland Mail" (India to England via Marseille) & "p Acadia", black Liverpool transit, small tear at T., o/w VF, Scarce ..... **E.VIII**



- 135 ☒ **Boston Br. Pkt. Paid Dec 27**, Clear Red pmk. on 1860 Folded Letter from **Bahia (Brazil)** to Boston, Red Manchester pmk., "5 Cents" & Liverpool transit, Blue merchants oval handstamp, slight splitting along folds, o/w VF..... (Photo) **E.VII**
- 136 ☒ **Boston Br. Pkt. Feb 16**, Clear pmk. on 1853 cover from **Australia** to Boston, light Red Bendigo, Victoria pmk., Red ms. "1/8" rate, ms. "1.28" debit crossed out, "1.48" added, Melbourne & Red transit backstamps, some cover edge wear, o/w Fine, Very Rare, Possibly Unique **Quadruple Rate** (Probably Less than Five 37¢ Rate Covers Known), written up in May 1980 Chronicle, page 129..... (Photo) **E.XI**
- 137 ☒ **"Boston Br Pkt Apr 1"** Bold Black Circle, matching "65" on 1853 folded letter from **Madeira** to Boston, "Madeira Mr 8 1853" British P.O. pmk. on back, VF & Choice..... (Photo) **E.VI**
- 138 ☒ **Boston Aug 9**, Black pmk. on Back of 1859 Folded Letter to Boston from Baden Baden Germany, variety of postal markings incl. Bold "42", "B3K" in circle, Red "Br. Service" Octagon, French Transits, ms. Rate etc., VF, Interesting Transatlantic Cover..... (Photo) **E.V**
- 139 ☒ **Boston 24 Br. Pkt. on U.S. 48 Notes Jul 8**, Mostly Clear pmk. on 1864 **Depreciated Currency** cover from Ireland to Washington, D.C., Galway pmk., "3 Cents" debit obliterated by square grid, "19 Cents" debit added, VF, Scarce..... (Photo) **E.VI**
- 140 ☒ **Forwarded by/Hudson's News Room/& Foreign Ship/Letter Office/ New York**, Oval Handstamp on 1836 Folded Cover to England, ms. "3/2", Boxed "Liverpool/Ship Letter" & Red Receiving marking, Fine, Scarce..... **E.V**
- 141 ☒ **Forwarders Covers**, 1836-46, Three Stampless Covers to England, incl. "Collomb & Iselin" (from Cuba) & "Hudson's News Room & Foreign Ship" etc. Black Oval, Red Harnden's Oval VF Lot..... **E.VI**
- 142 ☒ **New Orleans La. Mar 7**, Blue partial pmk. on **1845 Express Mail** Folded Cover to Bech & Kunhardt New York (Forwarding Agents) forwarded to **England**, Blue "PAID" & ms. "25" markings, ms. "Express", portion of Address; "Express" & "Due 25" crossed out, ms "8" Ship Rate Marking, ms. "Pr first Packet Montezuma", Octagon Boxed "Liverpool/Ship" Backstamp, Red Receiving Marking, slight toning along couple filing folds, o/w Fine, Attractive Example of the Revived Express Mail Service..... (Photo) **E.IX**
- 143 ☒ **New York A Pck 48 Sep 6**, pmk., ms. "6" on 1852 Folded letter from **Melbourne (Australia)** to Baltimore, ms. "via London", VF.. (Photo) **E.VI**
- 144 ☒ **New-York Ship Apr 18**, Clear Red pmk. on 1831 folded letter from **St. Petersburg (Russia)** to Philadelphia, hand carried from St. Petersburg to Le Havre, Red ms. "27" rate, written by J. Randolph Clay, Legation Officer to St. Petersburg (under Pres. Jackson), fascinating contents re censorship of newspapers in Russia, end of a cholera epidemic & some comments on our government's unwillingness to pay postage expenses, elaborate description & drawing of "Ice Sledge" ride, etc., some splitting along folds, o/w Fine..... (Photo) **E.VII**
- 145 ☒ **N. York Am. Pkt. Paid 24**, mostly readable Red pmk. on 1856 Folded Letter to U.S., **Great Britain 1sh Green (5)**, filing crease, tied by "Cardiff MR 7 1856" & "162" Grid, Red "21 Cents" Credit, some minor age bleaching specks, Attractive..... (Photo) **E.VI**
- 146 ☒ **New York 2**, Bold pmk. (2¢ International Circular Rate) on neat 1858 folded circular from **Rio de Janeiro** to Mass., ms. "p S. Currie", VF & Choice..... **E.V**
- 147 ☒ **New York Br. Pkt. Sep 29**, Mostly Clear pmk., matching "39" on 1858 folded letter from **Penang (Malaya)** to Mass., boxed "India Unpaid," ms. "per Overland Mail via Marseilles," ms. "34" credit, Red British backstamp, some splitting along folds & small cover edge bleaching spots, Early Use of This Rate..... (Photo) **E.VII**



- 148 ∞ **New-York Ship 7 cts Mar 2**, Clear pmk. on cover to Monticello N.Y., "Vanderbilt Line For San Francisco, C. Vanderbilt, Agent, New York" **Printed Corner Card** with Small Side-Wheel Steamer Illustr., some wear at T. & few minor cover nicks & tears, Handsome..... (Photo) E.VI
- 149 ∞ **New York U.S. 26 Notes Sep 2**, Bold pmk. on small 1868 **Depreciated Currency** cover from Switzerland to S.C., Montreux pmk., "Via Ostende" Str. line marking, various Swiss backstamps, VF, Scarce... E.IV
- 150 ∞ **N.Y. 15 Brem. Pkt. or U.S. 21 Notes Oct 28**, Clear pmk. on **Depreciated Currency** cover from Germany to Cleveland, "5/10" Grote rate, Wurzburg pmk. & Bremen transits on back, cover soiled, o/w Fine, Scarce..... E.V
- 151 ∞ **N.Y. 24 Br. Pkt. or U.S. 30 Notes May 6**, Clear pmk. on 1866 **Depreciated Currency** cover from England to Me., London pmk., "19 Cents" debit, Blue Merchant's oval handstamp, small cover stain at T., o/w VF..... E.V
- 152 ∞ **N.Y. 24 Am. Pkt. or U.S. 33 Notes Oct 21**, Clear pmk. on 1867 **Depreciated Currency** cover from England to N.Y., Charing Cross pmk., "3 Cents" debit, ms. "via Queenstown," VF, Scarce..... E.V
- 153 ∞ **New York U.S. Currency Due 31 Jan 30**, Clear pmk. on 1874 **Depreciated Currency** folded letter from **Rio de Janiero** to N.Y. via England, "26 Cents" debit, various backstamps, light cover stain at L., o/w VF, Scarce..... (Photo) E.VII
- 154 ∞ **Paid AP1 1795**, Clear Red British Double Circle pmk. on folded letter from London to N.Y., ms. "24" rate, ms. "pd 1/-", interesting contents, Fine..... E.IV
- 155 ∞ **Paid D.C. SP18 1847**, Red British pmk., ms. "1/- Rate" on **Printed Illustr. Advert. Cover for Bibles** from England to N.Y., Red "7", cover with additional advertising printed inside, original contents incl. letter, printed Prices Current & small 12 page Printed Circular, some splitting along flap, o/w VF, Pretty Cover..... E.V
- 156 ∞ **Paid at Liverpool SP 22 1849**, Clear Red Octagon pmk. on 1849 **New Treaty Rate** folded letter from England to N.Y., Red Str. line "Paid," ms. "20" U.S. due mark, ms. "p Steamship Canada", somewhat soiled, o/w Fine, Scarce..... E.IV
- 157 ∞ **Petersburg Jany 23**, 29x3mm, partly clear Straight Line Brown pmk. on 1788 Folded Letter originating from **Great Canal Locks Scotland** to Alexandria Va., ms. Rate Markings, "fwd 2" & "via Brigantine Charleston Greenock, some aging, letter skillfully "silked," Scarce... E.V
- 158 ∞ **Philada Pa Feb 24**, faint Blue pmk., matching boxed "Paid" on 1839 folded letter to Sec. of the U.S. Legation, Vienna, Austria, Red N.Y. pmk., "Bristol/Ship-Letter", various ms. rate markings, Red "England via Rotterdam" & various transits on back, Fine..... (Photo) E.V
- 159 ∞ **Phila/Delphia**, Clear Red Str. Line **Colonial** pmk. on back of 1772 folded letter from **England** to N.Y., Red "281Y" & light "291Y" Franklin marks, ms. "Sh 6 16", "31" & "p the Ashley via Phila", lacking L. side flap & some mended separations, Rare Trans-Atlantic Colonial..... (Photo) E.XI
- 160 ∞ **Philadelphia Am. Pkt. Mar 14**, Clear pmk. matching "96" on 1855 folded letter from England to Philadelphia, light **Green** Liverpool pmk., "12 Cents" debit, ms. "p Pacific," VF..... E.V
- 161 ∞ **Philadelphia Pa. 48 Jan 24**, Clear pmk. on 1856 folded letter from England to Philadelphia, Liverpool pmk., "6 Cents" debit, ms. "p Baltic St", VF..... E.V
- 162 ∞ **Philadelphia . . . 15**, partly readable Red pmk. ties France 80c Rose, Clear to Large Margins, on 1862 cover to U.S., Paris pmk. & diamond of dots cancel, minor cover tears, o/w VF..... (Photo) E.VI

- 163 ∞ **Princeton N.J. Jan 30**, Mostly Clear pmk., matching Str. line "Paid on 1828 folded letter to Germany, ms. "10" rate & ms. "Paid," Red "Colonies/Par Le Havre" Str. line & matching "29 Feb 1828" transits, interesting contents re "Nassau Hall" (Princeton Univ.), some splitting along folds, o/w Fine ..... (Photo) **E.VI**
- 164 ∞ **Ship 6**, Bold Red Fancy Arc pmk. on 1827 folded letter from England to Boston, VF & Attractive ..... **E.IV**
- 165 ∞ **"Sh 2.16"**, ms. rate on 1784 **Colonial** folded letter from **Cork (Ireland)** to N.Y., ms. "per the Anne/Ca. Edmonston/W.G.P.", Fine, Scarce ..... **E.VII**
- 166 ∞ **U.S. Notes/1.35**, Bold Str. line, matching "96" on 1865 folded letter from England to N.Y., boxed London pmk., Merchant's oval handstamp, ms. "76" British rate, ms. "p Java," VF ..... (Photo) **E.VII**
- 167 ∞ **Stampless Trans-Atlantics**, 1847-58, Three Items to Boston incl. Red "New York Ship 7 cts" (1847), "Boston Br. Pkt 24" (1858), last from Switzerland (1848), French & Swiss transits (no U.S. markings), VG-F Lot ..... **E.IV**
- 168 ∞ **Stampless Trans-Atlantics**, Ten, all to U.S., Variety of pmks., rates & transits, incl. "Steamship 20" from Panama (1851), "New York Paid All", etc., Fine Lot ..... **E.VI**

- 169 ∞ **Trans-Atlantic & Caribbean Mail**, 1825-78 Beautifully Mounted & Written-Up Collection of 45 Stampless Covers, Great Variety of Markings, Rates & Usages, Postmarks incl. Balt. Ship, (N.Y.) Large Red "12", Small Red "7", Red Prov. R.I. "Ship" with Star, New York Ship "5" & "7", New York A — Pckt. 24", "Boston Br. Pkt. 24", London Forwarder, "30 Boston Br. Pkt.", Red "Colonies to Art. 13." Box (two), "New York U.S. 21 Notes," Red "Charleston S.C. 12½" (Cuban Ship Letter Rate) etc., F-VF Quality Prevails, An Excellent & Rewarding Lot for the Student of Ocean Mails.....

**E.XIII**

## COVERS TO AND FROM THE CARIBBEAN

- 170 ∞ **Brattleboro Vt. Mar 23**, Clear pmk., matching "Paid" over "20", Bold Blue "2" & "2" struck over "1" on envelope to **Cuba**, Havana 1852 backstamps, minor edge faults, o/w Fine ..... (Photo) **E.VI**
- 171 ∞ **Forwarded by Crosby & Co. Ship Chandlers and Ship Agents Callao Peru**, Clear Oval handstamp on envelope to R.I., "Paid to Panama" Str. line, mostly clear "N. York Steamship", matching "40" rate, tiny corner faults, o/w VF ..... (Photo) **E.VI**
- 172 ∞ **Lobach & Schepeler New York**, Red Oval Handstamp on 1852 Folded Cover forwarded from New Orleans by Schmidt & Co. to Oxaca (Mexico), Franked with 3c Dull Red (11) tied by "New York" pmk., ms. "O Mail" (Ocean Mail?), "Vera Cruz 1852" pmk., Scarce & Very Unusual ..... (Photo) **E.VII**
- 173 ∞ **New York Feb 8**, Red pmk. matching Str. line "Ship" & "Free" on 1822 folded letter from **Havana, Cuba** to Washington, ms. "pr Redde", Fine ..... **E.IV**
- 174 ∞ **N. York Steamship**, Clear pmks. on Two large size covers (same corresp.) from the U.S. Legation at Quito Ecuador to Pa., both with Guayquil pmks. (1859 & 1860), faint Red Two line "Paid to Panama" (one partial strike & "40" rate marks (one handstamp), one with Embossed Legation Seal, other Panama pmk., cover faults, Scarce .... **E.VI**
- 175 ∞ **Steam/Ship Bold Receiving pmk.** (N.Y.; 24x14mm) & "30" Triple Rate (12mm high), on 1850 Folded Letter from Valparaiso to Boston, ms. "via Panama", very minor toning, o/w VF ..... (Photo) **E.V**



- 176 ☒ **Whaling Ship "Citizen"**, Two Diff. Stampless Folded Letters to Nantucket from U.S. Consul officials at Paita & Callao, Peru one faint Blue Baltimore pmk., matching "Ship", ms. "12", other Red "Mobile Ala" pmk., matching "Ship 12" in Double oval, small bleaching spots, contents relate conduct of captain & activities of the ship, addressed to the owners, Fine & Unusual Lot ..... E.V

## RAILROAD COVERS

- 177 ☒ **Baltimore Rail Rd Jun 8**, Clear Blue pmk., matching "5", Red Railroad Str. Line pmk. on separate 1849 & 1839 folded letters respectively. Fine Strikes (Remele B1-e, R4-b) ..... E.VII
- 178 ☒ **Boston & Albany R.R. Aug 25**, mostly clear pmk. on Yellow Cover franked by Average 3c Dull Red (11) partly tied by unclear Grid, Fine (Remele B8-b) ..... E.V
- 179 ☒ **Boston & Albany R.R. Jan 23**, Mostly Clear pmk. on Buff Cover franked with Average 3c Dull Red (11) partly tied by small Grid, slight cover edge wear, Fine, Uncommon Marking (Remele B8-c) ..... E.VI
- 180 ☒ **Carpent'rs'v'e N.A. & S.R.R. Dec 27** (Carpentersville (Ind), New Albany & Salem R.R.), Clear oval ties 3c Red (26) on cover to Roanoke City, Va, neat "Feb'y 10 61" ms. docketing at L., stamp & cover repaired, Rare, Unlisted in Remele ..... E.V
- 181 ☒ **Concord & Montreal R.R. Feb 19**, Blue Mostly clear pmk. ties Average 3c Dull Red (11) on Buff Cover, minor cover wrinkles, Fine & Very Scarce (Remele C25b) ..... (Photo) E.VIII
- 182 ☒ **Housatonic Railroad 5**, Clear Red Double Circle pmk., matching "Paid" on folded letter from Bridgeport to North Canaan, minor cover edge stain, o/w VF (Remele H4-d) ..... E.VIII
- 183 ☒ **Housatonic R.R.**, mostly clear pmk. ties Fine 3c Dull Red (11) on Buff Cover, Fine & Handsome (Remele H4-h) ..... (Photo) E.VIII
- 184 ☒ **N. Haven & Springfield R.R. Jun 24**, partly clear pmk. ties Average 3c Dull Red (11) on Buff Cover, small cover tear at T., o/w Fine, Handsome (Remele N7), ex-Wyer ..... (Photo) E.VII
- 185 ☒ **New London. W & P.R.R. Feb 8**, Clear pmk. ties, Fine 3c Dull Red (11) on Buff Cover, Fine & Scarce (Remele N8) ..... E.VII
- 186 ☒ **Mic. Central R.R. Mic. AUG 25**, Bold pmk. on Orange Buff Cover, franked with 3c Orange Brown (10) Pos. 42L1E, barely tied by Bold Six Bar Grid, small cover abrasion (not affecting pmk. or stamp), o/w VF & A Beautiful Cover (Remele M5-b) ..... (Photo) E.VII
- 187 ☒ **N. York & Erie R.R.N.Y: Dec 5**, Bold pmk. ties Average 3c Dull Red (11) on 1853 Folded Letter, Fine, Choice Strike, Very Rare, Reputedly only Six Known (Remele N12-i) ..... (Photo) E.X
- 188 ☒ **N. York & Phila R.R. Feb 7**, Mostly Bold pmk. ties Average 3c Dull Red (11) on 1853 Folded Letter, Fine (Remele N15-e) ..... E.V
- 189 ☒ **N. York & Phila. R.R. Aug 3**, Clear Red pmk., matching "5" on Buff Cover, Red partly clear oval "Boys City Express" Handstamp, Fine & Very Handsome Cover (Remele N15-e) ..... (Photo) E.VI
- 190 ☒ **Philada Railroad**, Red Straight Line pmk. on 1851 Folded Letter, franked with average 3c Orange Brown (10) tied by "New York Aug 23" pmk., Very Handsome & Striking Cover (Remele P6-a) ..... E.V
- 191 ☒ **Railroad Car**, Mostly Clear Red Str. Line pmk., pencil ms. "6" & "Springfield July 12" on 1844 folded letter to Three Rivers, Mass., Fine (Remele R-5) ..... E.V
- 192 ☒ **Railroad Car**, Mostly Clear Red Str. Line pmk., pencil ms. "10" & "Palmer Aug 21" on 1845 folded cover to New Orleans, Fine (Remele R-5) ..... E.V

- 193  $\infty$  **Railroad Covers**, Three Diff., Folded light Red "Philada Railroad" Str. line (1847), light Red "Norwich & Worcester RR" matching "5" (1848), & light Blue "Eastern RR" ties 3c Dull Red (11) (1854), VG-F Lot ..... **E.V**
- 194  $\infty$  **Railroad Covers**, 19th, Four Diff. Items incl. Three Stampless, Red Baltimore Railroad, another Red Str. line, Blue Boston & Maine RR with matching "5", & 3c Green (158) tied on cover with Red Circular Boston & Albany RR return Corner Card, G-F ..... **E.VI**
- 195  $\infty$  **Railroad Corner Card Covers**, 1860's-1960's, Approx. 178 Items incl. Covers, cover fronts & Unused envelopes, Several 19th & early 20th, Good Variety of RR's, some RPO's, G-F Lot..... **E.IX**
- 196 **Railroad Collateral**, 19th & 20th, Over 100 Items, Vast Majority RR Passes & Tickets, Some Receipts, couple R.P.O.'s on Postal Cards, six Stock Certificates incl. two from 1850's, Useful Lot ..... **E.VI**

## WESTERN COVERS

- 197  $\infty$  **California Penny Post, 7c Black on Buff Entire (34LU11)**. Uncanceled 3c Dull Red (11), margins to slightly in, addressed to Adams & Co., San Francisco, small cover faults, Scarce ..... **E.IX**
- 198  $\infty$  **Downieville Cal Apr 6 1860** pmk., mostly clear strike with matching Fancy Star on 10c Green on White Entire (U15) to Virginia, ms. "Missent", cover toning & small cover faults, flap missing, Scarce... **E.III**
- 199  $\infty$  **Fort Lemhi Idaho Mar 1**, Mostly clear pmk., matching target cancels 1c Black Postal Card (UX5) to Salmon City, Idaho, small corner crease, o/w VF, Scarce..... **E.III**
- 200  $\infty$  **Marysville Cal. Paid by Stamps**, Blue Partly clear pmk. on Buff Cover to New York, franked with **10c Green Ty. III (15)**, Ample to Huge Margins except slightly in at L., ms. cancel, tied by Blue Grid of Squares Cancel, Very Scarce pmk., signed Ashbrook..... **E.X**
- 201  $\infty$  **North San Juan Cal.**, Mostly Bold Blue pmk. on 3c Pink on Buff Entire, matching Solid Star in Circle Cancel, slightly reduced at R., Attractive ..... **E.V**
- 202  $\infty$  **Stockton Cal. 12½ Aug 7**, Mostly clear, pmk. on 1850 Folded Cover Addressed to Gov. Burnett, San Jose Cal, some very minor toning, o/w Fine, Very Scarce Rate..... **E.VII**
- 203  $\infty$  **Strawberry Valley Cal.**, light Red pmk., matching "Paid" in circle, ms. 10 cts on envelope to Va., sealed cover tear, o/w Fine ..... **E.IV**
- 204  $\infty$  **Weaverville, Cal**, light Oval on 1855 **6c Green Entire (U13)** from Weaverville to Me., large grid of squares, "Paid" & magenta ms. "4" indicating 10c Rate paid, incl. original contents (miner's letter), small edge tears, o/w Fine..... **E.VII**
- 205  $\infty$  **"via Nicaragua"** ms. routing instructions, 3c Dull Red (11) Horiz. Pair (Pos. 88-89L3, each showing one or two extra frame lines), margins All Around, tied by "New-York Mar 14" pmk. on cover to Boston, VF..... **E.VI**
- 206  $\infty$  **Via Nicaragua/Ahead of the Mails**, Light Red boxed Str. line, **3c Red (11) Horiz. Pair**, margins to cut in, tied by bold "New York May 26" pmk. on cover to Mass., ms. "Nicaragua", also incl. another cover (same corresp.) with only ms. "Nicaragua", Scarce..... **E.XII**

## TERRITORIAL COVERS

- 207  $\infty$  **Apalachicola F. Ty Sep 9**, Red mostly clear pmk. on 1840 Partly Printed Customs Declaration of the Crew of the Ship "Larks", ms. "25", slight aging, Handsome ..... **E.V**



208	⊠	<b>"Arkansas 29 April"</b> , ms. <b>Territorial</b> pmk. & "25" rate on 3pp 1828 Folded Letter to Maine headed "Post Arkansas", writer mentions hurricane, etc., Fine & Very Scarce.....	(Photo)	E.IX
209	⊠	<b>"Cant. Leavenworth 2nd Nov."</b> , ms. pmk., matching "Paid 18¾" on 1832 folded letter headed Fort Leavenworth to St. Louis, letter from Indian Agent & "sometime" Postmaster to his son, some aging & edge wear, Rare Pre-Territorial "Missouri Country" Cover.....	(Photo)	E.X
210	⊠	<b>Dakota Territorials</b> , Two 1c Black on Buff Postal Cards (UX5), one with "Bath Brown Co. Dak Oct 31 1881" Large Double Circle pmk., other Magenta "Rondell Brown Co. Dak. Apr. 23 1881" Oval pmk., minor faults, Scarce.....		E.VI
211	⊠	<b>Detroit Mic, T., Dec. 20</b> , Dark Red Double Oval pmk., matching Str. line "Free" on 1822 Folded letter to "Paymaster General, U.S. Army, Washington City", ms. "on public Service", couple vert. filing folds, Fine.....		E.V
212	⊠	<b>Doakes Ville Ark. Jun 7</b> (Choctaw Nation), mostly clear pmk., ms. "5" rate on 1851 Folded Letter headed " <b>Mineral Bayou at Blue</b> " to Col. Kenney "Choctaw Agency", excellent literate letter written by a Choctaw Chief discussing the problems of having more than one chief, etc., hinge reinforced separations, still a Handsome & Fascinating Cover.....	(Photo)	E.IX
213	⊠	<b>Ft. Abraham Lincoln, Dak. Nov. 8 1881</b> , Clear Octagon Shaped Territorial pmk., cork cancel on 3c Green on White Entire to Ohio, with original contents, small mends at T., Scarce.....		E.IV
214	⊠	<b>Fort Randall D.T. Jul 2</b> , Mostly Clear Territorial pmk., pencil ms. "Paid 3c" on 1863 cover to Iowa, Fine, Scarce.....		E.V
215	⊠	<b>Fort Totten Dak Mar</b> , Mostly Clear pmk., target ties 3c Green (158) , Tiny fault on cover to Texas, "Forwarded" in circle, indistinct RR pmk., forwarded twice, without flap, Scarce.....		E.VI
216	⊠	<b>Galveston Texas Dec 13</b> , Red Oval pmk. on 1844 Folded Cover, clear strike (w/o line under date), ms. "12½", slight cover edge foxing, docketing at L., Handsome.....	(Photo)	E.VI
217	⊠	<b>Huntsville A.T.</b> , clear forwarding pmk. on back of 1818 <b>Twice Forwarded</b> Folded Letter to New Haven Ct., "New Orleans" pmk. of origin, Brown "Phil Jul 10" forwarding pmk., rated four times, Fine & Interesting.....	(Photo)	E.XI
218	⊠	<b>Janesville Wis., Green Territorial</b> pmk. on Oct. 1844 Folded Letter to N.Y., ms. "25" rate, filing creases through pmk., o/w VF.....		E.VII
219	⊠	<b>Leadville, Colo</b> , faint pmk., faulty 3c Green (147), small ms. cancel on cover to Kans., <b>Overall Light Blue Illustr. of Ten Mule Team Covered Wagon with Mountains in Background</b> , Return Corner Card of Rocky Mountain Transportation Co., Leadville, Colorado, some cover edge faults, still Attractive & Scarce.....	(Photo)	E.VI
220	⊠	<b>Leavenworth City, K.T. &amp; Portland O.T.</b> pmks. on Folded Letter or Cover each tying Average 3c Red (11), Portland O.T. Folded Letter mention of an Indian Attack on an Army Col. "The Stickee Indians carried off his head . . .", Interesting Letter, few small cover faults, Scarce Pair of Covers.....		150.00
221	⊠	<b>Mackinac Jul 1</b> , Clear Red Territorial pmk. matching "Free" on 1826 Folded Letter headed Ft. Mackinac & addressed to "Col. R. Jones, Adjutant General, U.S. Army, Washington", ms. "On Public Service", Fine, Scarce.....		E.V
222	⊠	<b>Monroe Mic T.</b> , Clear Territorial pmks. on Two 1836 Folded Letters, one ms. "10" & Fine, other in Red (Unlisted), ms. "20", Black Str. line "Paid", brittle & some splitting along folds, Scarce.....		E.V
223	⊠	<b>Nebraska City N.T.</b> , Blue & Black pmks. (Partial Strikes), each tying Average to Fine 3c Dull Red (11) on separate covers, one somewhat reduced, o/w Fine Lot, Scarce.....		150.00+

224	⊗	<b>"Osawatomie K.T. July 26th"</b> ms. Territorial pmk. on 3c Red on White Entire (U.S.) to N.Y., small sealed tear & light staining, Scarce ..	E.VI
225	⊗	<b>"Pensacola"</b> (Fla.) ms. pmk. on 1822 Folded Letter to Philadelphia, ms. "25" Rate, small separation & minor staining, Fine & Scarce ..	E.VII
226	⊗	<b>Quindaro Kan.</b> , Mostly Bold Strike on Cover to Ohio, ms. "Paid 3", reduced, some aging & small closed corner tear at L., Very Scarce Territorial.....	E.IV
227	⊗	<b>Quindaro K.T.</b> , Clear pmk. ties 3c Dull Red (26), ms. pen stroke cancel on cover to N.H., ms. "Due 3", "Acworth N.H." receiving pmk., VF.....	E.VI
228	⊗	<b>"Santa Fe N. Mex Nov 1,"</b> Bold pmk. (partly struck off Cover), ties Average 3c Red on Buff Cover to New York State, some cover staining at B.L., cover edge wear at L., few small cover wrinkles, An Extremely Desirable pmk. ....	E.VIII
229	⊗	<b>St. Augustine/September 10</b> , Clear Str. line pmk., Bold "Free" on 1825 Folded Letter to Wash., D.C., negligible soiling along filing folds, o/w VF, Handsome Territorial.....	E.IX
230	⊗	<b>St. Augustine-E. Flo.</b> , Mostly Clear Red Oval, matching "Free" on Pinkish 1835 Folded Letter to Wash., D.C., couple trivial toning bands, Fine Territorial .....	E.VIII
231	⊗	<b>"St. Augustine East Florida 10 November 1837"</b> , ms. heading on Folded Letter to Mass., "Charleston S.C. Nov 15" Clear Red pmk., matching Str. line "Paid", ms. "by Express Mail" & Red ms. "75" rate, Fine, Scarce .....	E.VIII
232	⊗	<b>St. Joseph Fl. T.</b> , Mostly clear Territorial pmk., ms. "25" rate on Fresh 1839 Folded Letter to Boston, Fine.....	E.VII
233	⊗	<b>Salt Lake City U Jan 22 '69</b> , Bold pmk. partly tieing 3c Rose, also tied by Target on Yellow Cover to Kentucky, slightly reduced at L., also incl. 3c Rose on Yellow Buff Cover from Ct., "Salt Lake City U" Backstamp, "Adv'd Aug 19" & "Not Called For" markings, & cover fold & back torn, A Lovely Lot, Very Scarce .....	E.VII
234	⊗	<b>Tallahassee Flo. Jan. 14 1839</b> , Clear Oval, ms. "25" rate on Folded Letter to Mass., couple minor light aging spots, VF Territorial .	E.VII
235	⊗	<b>Washoe City Nev Oct 25</b> , Mostly clear Blue pmk. on Orange Cover, 3c Rose (94) natural s.e. at L., not tied by Blue Target Cancel, neat corner card at T.L., cover bit irregular at T.R., o/w Fine, Scarce .....	E.IV

## EXPRESS COMPANY COVERS

236	⊗	<b>Forwarded by Reynolds &amp; Co. Express</b> , 25x16mm Oval Handstamp on Brown Cover to Stockton Calif., ms. "Loganport La. Nov 18th" pmk. & "40", minor cover edge wear, Fine .....	E.VIII
237	⊗	<b>J. Bamber &amp; Cos. Contra Costa Express PAID</b> , Bold oval Handstamp on 3c Red Die 5 on Buff Entire (U10), mostly Bold Boxed "Pointing Hand & Answer By Bamber & Co. Express Office Danis St Between Broadway & Vallejo," struck twice (one only partly clear), small "San Leandro" Straight Line at T.R., VF, Scarce & Handsome .....	E.XII
238	⊗	<b>Canadian Express Co.</b> , Printed Fancy Oval Corner Card with Galloping Pony Express Rider in Center, 3c Green (147) cork cancel, not tied, slightly reduced at R., Attractive, Very Scarce.....	E.VI
239	⊗	<b>Gregory's/Express Office/San Francisco</b> , Clear Blue Str. line, matching "Not Paid" on cover to Sacramento, VF .....	E.VIII
240	⊗	<b>Howard Express Company</b> , Ornate Printed Frank on neat cover to Pa., 3c Rose (65) tied by perf. tip toning, grid cancel, stamp lacking small portion of T.R. corner from overlapping, Fresh cover, Scarce.....	E.V



- 241  $\infty$  **Hunter & Co. Express**, Bold Double Oval with Rider on Horseback in center on 1852 Folded Letter to Sacramento City, Ca., Red mostly clear "Griggsville Ill July 21" pmk., ms. "10", ms. "Humburg \$2", Humburg was a very small mining camp which was served only by Express operators, cover soiled, Rare Express Co. cover ..... **(Photo)** **E.IX**
- 242  $\infty$  **Express Co. Printed Franks**, Five Items, Two Diff. Hogan's & Co. and Eureka Express Co. on Unused 3c Green Entire, Wells, Fargo & Co. on 2c Vermilion Entire, Violet Oval "W.F. & Co's Express Messenger S.S. State" oval (used as paste-up) & Truman & Co's Express on addressed 3c Pink Entire, generally F-VF Lot ..... **E.VI**

## 1847 ISSUE

- |              |  |
|--------------|--|
| 243 $\infty$ | <b>5c Red Brown (1)</b> . Large Margins tied by Red Square grid, matching "New York Oct 20" pmk. on 1849 Folded letter, small cover tear at T., Stamp Extremely Fine ..... <b>(Photo)</b> 1,000.00 |
|--------------|--|
- 244  $\infty$  **5c Red Brown (1)**. Large to Huge Margins showing bit of next stamp at L., ms. "X" cancel, tied by bit of ms. "Due 5" on 1850 folded letter to Philadelphia, Blue Baltimore, Md. pmk., VF ..... **(Photo)** 400.00 +
- |              |  |
|--------------|--|
| 245 $\infty$ | <b>5c Red Brown (1)</b> . Ample to Extra Large Margins, tied by <b>Blue</b> Grid on 1850 Folded Letter, matching "Westchester Pa" pmk., stamp removed & reaffixed, some cover water staining, stamp VF ..... <b>(Photo)</b> 850.00 + |
|--------------|--|
- 246  $\infty$  **5c Red Brown, Dot in "S" (1 var)**. Clear to Large Margins, Barely tied by Red Grid on 1850 Folded Cover, matching New York pmk., Fine & Handsome ..... **(Photo)** 1,000.00 +
- 247  $\infty$  **5c Red Brown (1)**. Clear to Large Margins tied by **Red** grid matching New Haven, Ct. pmk. on 1850 folded letter to N.Y., Fine .... **(Photo)** 1,000.00
- 248  $\infty$  **5c Red Brown (1)**. Large to Huge Margins except just touching at L., ms. Cancel, tied by Red Grid, Matching partial "Boston Sets" pmk., on 1848 Folded Cover, Fine ..... **(Photo)** 400.00 +
- 249  $\infty$  **5c Brown (1)**. Clear to Large Margins, light filing crease, tied by Blue Grid, light Philada Pa. pmk. on large part of folded cover (lacks side & T. flaps), Fine Appearance ..... **(Photo)** 850.00 +
- 250  $\infty$  **5c Red Brown (1)**. Margins All Around, close T. & R., Choice Color & Impression, tied by Red Grid, matching "New-Haven Ct." pmk. on Feb. 4, 1850 Folded Cover, minor toning partly along filing fold, Attractive ..... **(Photo)** 1,000.00
- 251  $\infty$  **5c Red Brown (1)**. Large Margins Three sides, slightly in at L., tied by Red Grid on Cover, matching partial Town pmk., cover wrinkles, Scarce ..... **(Photo)** 1,000.00
- 252  $\infty$  **5c Brown (1)**. Three Ample to Clear Margins, slightly in at T., Red Str. line "Paid" struck twice (not tied), matching "**Boston & Albany RR Sep 4**" pmk. on 1848 folded letter addressed to "Hon Millard Fillmore, Albany", Scarce ..... **(Photo)** 1,000.00 +
- 253  $\infty$  **5c Red Brown (1)**. Three Clear to Huge Margins showing bit of next stamp at T., Large margins to slightly in at L., tied by Red grid matching "Rochester N.Y.5. Jan 9" pmk. on 1849 folded letter addressed to "Hon. Millard Fillmore Albany", Handsome .... **(Photo)** 1,000.00
- 254  $\infty$  **5c Red Brown (1)**. Ample Margins to slightly in at T., stamp oxidized & faults incl. sealed tear, tied by Red square grid, matching "New York Jan 14" pmk. on 1848 folded letter addressed to "Millard Fillmore Comptroller, Albany N.Y.," Scarce ..... **(Photo)** 1,000.00
- 255  $\infty$  **5c Dark Brown (1a)**. Ample to Large Margins except in at T.L., tied by Red Grid on 1848 Folded Cover, matching "New York" pmk., ms. "Paid", filing crease affects stamp, Scarce ..... **(Photo)** 1,000.00

256	⊠	<b>5c Brown (1). Vert. Pair</b> , B. stamp Large to Huge Margins, T. stamp Large Margins to slightly in at L., tied by Blue grids, matching "Buffalo N.Y. 10 Jan 21" pmk. on 1849 folded letter addressed to "Hon. M. Fillmore, Albany", ms. "Due 10", Attractive ..... (Photo)	2,100.00
257	⊠	<b>5c Red Brown (1). Horiz. Pair</b> , Large Margins at R. & B., in on other two sides, natural Pre-Printing Paper fold on L. Stamp, corner crease on R. stamp, tied by Red Grid & Matching "Boston 10cts" pmk. on 1850 Folded Letter, Handsome & Scarce (Photo)	2,100.00
258	⊠	<b>10c Black (2)</b> . Ample to Huge Margins showing bit of next stamp at B., tied by Red square grid, matching "New York Nov. 28" pmk. on 1848 folded letter to Buffalo, light vert. filing fold through stamp, o/w VF..... (Photo)	3,000.00
259	⊠	<b>10c Black (2)</b> . Three Clear to Large Margins, clear to slightly in at B., tied by Blue "Philada Pa. 10" pmk. on March 1849 Folded Letter to Ky., Very Attractive ..... (Photo)	3,000.00
260	⊠	<b>10c Black (2)</b> . Margins to slightly in three sides, Huge (9mm) Sheet Margin at R., tied by light Red St. Louis pmk. on small envelope to N.Y., Scarce ..... (Photo)	3,000.00

- 261 ⊠ **Rawdon, Wright, Hatch & Edson, 1851**, Two Folded Letters with Diff. Ornate Illustr. Letterheads to Providence (Same corresp.) "New York 5cts" pmks. in Red & Black, VF & Choice .....

E.IV

## 1851 ISSUE

- 262 ⊠ **1c Blue, Ty. II (7)**. Pos. 62L2, Margins All Around, Bold Negative "Paid" in Large "3" cancel (Brattleboro Vt., not tied) on Fresh Cover to N.H., VF, a Lovely Choice Cover, ex-Ishikawa ..... (Photo)

E.XV

- 263 ⊠ **1c Blue, Ty. II, Pos. 4R1 (7)**. Large Margins to tiny bit in, tied by odd ms. cancel on buff cover, Very Scarce, **Only Pos. Not Recut** on Plate 1 Late (cat. \$250 off cover with non-manuscript cancel) ..... (Photo)
- 264 ⊠ **1c Blue, Ty. II (7). Horiz. Strip of Three**, Large Margins to slightly in, Deep Rich Shade, two with small tears, tied by "West Troy N.Y. 5 Feb. 3" pmks. on folded cover to New Orleans, Very Handsome ..... (Photo) 250.00 +
- 265 ⊠ **1c Blue, Ty. II (7)**. Used with **3c Dull Red Horiz. Strip of Three (11)** Margins to cut in, tied by "Benicia Cal. Jul. 3" pmks. on 10c Green on Buff Entire (U16) to Boston, some edge faults at R., clear of stamps, Scarce ..... (Photo) E.VIII
- 266 ⊠ **1c Blue, Ty. II, IV (7,9)**. Margins to cut in, tied on 1857 & 1854 printed circulars respectively, former by Portland Me. pmk., latter some light cover bleaching, Attractive Pair ..... E.VI
- 267 ⊠ **1c Blue, Ty. II, IV (7 two, 9 three)**. Margins to slightly in, tied on Two Covers & Three Printed Circulars, one of latter with Red Str. Line "Circular Paid", Generally Fine Lot ..... E.IX
- 268 ⊠ **1c Blue, Ty. II, Ty. III (7 one, 9 three)**. Tied on Separate covers, Margins to cut in, former & one of latter tied by Red Carrier pmks., Stamps small faults, o/w VG-F Lot ..... E.VII
- 269 ⊠ **1c Blue, Ty. II, 3c Dull Red (7, 11 three)**. Margins to cut in, former small tear, vert. filing fold through one of latter, tied by "New York June 17" pmks. on 1852 folded cover to Canada, Red "U.S." in small Octagon, Canadian backstamp, Scarce..... (Photo) E.VI



- 270 ☒ **1c Blue, Ty. IIIa (8A).** Pl. 1E, Large margins except barely in at R., tied by light Magenta Hartford Ct. pmk. on Partly Printed 1851 Folded Insurance Co. Payment Notice, ms. notation of payment of Insurance Premium "One Dollar 60 Cents Stamps", some toning (slightly affecting stamp), couple cover folds, o/w Handsome, Very Scarce. (Photo) 700.00

- 271 ☒ **1c Blue, Ty. IIIa (8A).** Pos 34R4, Margins all Around, neat ms. cancel, Used with 3c Red (11) & F-VF Horiz. Pair 10c Green Ty. III (15), one small ms. cancel, small scissors cut betw. stamps, tied by Boston pmk. & Red British Octagon on Tissue Paper Cover to London, "Boston Br. Pkt." backstamp, usual cover faults associated with tissue paper envelopes, Exceptionally Handsome & Rare Cover, ex-Emerson, Ishikawa, Ashbrook notes on back that the 1c is a genuine Ty. III. The stamp has a wide break at T. & a tiny discernable break at B., but does not conform type-wise to Neinken plating ..... (Photo) **E.XVI**

- 272 ☒ **1c Blue, Ty. IV (9).** Clear to Large Margins except barely touched at T., tied by "Troy N.Y. Feb 7 1857" pmk. on folded printed Relocation Notice, VF & Attractive ..... (Photo) 85.00
- 273 ☒ **1c Blue, Ty. IV (9).** Three Large Margins showing bit of next stamp at B., clear to barely touched at L., tied by Charlestown Mass. pmk. on 1856 Printed Circular, VF ..... (Photo) 85.00
- 274 ☒ **1c Blue, Ty. IV (9). Double Transfer,** Pos. 44L1L, Three Clear to Large Margins, slightly in at B., tied by Red Boston pmk. & Large "Paid" in grid on local cover, Attractive..... 85.00
- 275 ☒ **1c Blue, Ty. IV (9).** Five Covers, one light bend, F-VF Lot..... **E.X**
- 276 ☒ **1c Blue, Ty. IV (9). Vert. Pair,** Pos. 10, 20 R1L, Huge Margins to cut in, tied by Bold "New Orleans, La. Sep 27" pmk. on handwritten Folded Circular to England, large "2" British due mark, Scarce & Attractive, Chase notes & "OK SBA" on back ..... (Photo) **E.VIII**
- 277 ☒ **1c Blue, Ty IV (9). Horiz. Strip of Three,** Pos. 62-64R1L, Ample to Large Margins, except just in at T., tied by "New York" pmks. on 1855 Folded Letter to Georgetown D.C., Fine & Scarce..... (Photo) 235.00+
- 278 ☒ **1c Blue, Ty. IV (9). Horiz. Pair,** Margins to slightly in at T., Used With 3c Dull Red (11), tied by partly clear "Mobile Ala May 6" pmks. on 1856 folded cover to France, Red British Packet pmk. & French receiving pmk., minor toning along horiz. filing crease, o/w Fine..... (Photo) **E.IX**
- 279 ☒ **1c Blue, Ty. IV (9).** Used in Combination with "L" Shaped Strip of Three of 3c Dull Red (11), margins to cut in, two 3c with small faults, tied by "Adrian Mich Paid Jul. 22" pmks. on 1854 cover to Canada, faint Red Cape Vincent, N.Y. Shield below, "U. States" in Arc, cover stains, Scarce ..... (Photo) **E.VII**
- 280 ☒ **1c Blue, Ty. IV, 3c Orange Brown (9, 10).** Former large Margins to slightly in at T., tied by N.Y. 1857 pmk. on Handsome Illustr. Circular, latter small faults, Blue Gustanus, Ohio Hat in Circle cancel, tied by indistinct Red Town pmk. on cover to Mich., cover toning spots, Scarce ..... (Photo) **E.VIII**
- 281 ☒ **1c Blue Ty. IV, 3c Dull Red (9, 11).** Vert Pair & Single of Latter, margins to slightly in, tied by "San Francisco Cal." & ms. cancels on Cover paying 10c Rate to New York, incl. original enclosure, some cover toning (partly affecting stamps), Scarce ..... **E.V**
- 282 ☒ **1c, 3c 1851-57 Issues (9, 11, 26).** Average, ms. Cancels, tied by Tenn. pmk. on 3c Red on Buff Entire (U10) to Calif., small faults (partly affecting 1c stamp, Rare Combination Usage ..... (Photo) **E.VII**
- 283 ☒ **3c Orange Brown (10).** Ample to Huge Margins incl. small portions of two adjoining stamps, Grid Cancel, "Columbus O" pmk. on 1851 Folded Letter, VF ..... 85.00

284	☒	<b>3c Orange Brown (10).</b> Pos. 39L0, Ample to Large Margins, tied by Red "Haverhill NH" pmk. on Brownish Buff Cover, VF.....	85.00 +
285	☒	<b>3c Orange Brown (10).</b> Ample to Large Margins incl. L. Sheet Margin & Center-Line, just touching at T. & B., tied by Blue Grid Matching Bold "Lowell Ms. 3cts. PAID Jul 12" pmk. (Second Week Usage) on 1851 Folded Letter to Ohio, ms. "Paid", Fine & Very Handsome.....	85.00 +
286	☒	<b>3c Orange Brown (10).</b> Pos. 4R5E, Margins all Around except just clear at T., shows clear <b>Double Transfer</b> in B. Label, clearly tied by Blue Grid on 1851 Folded Letter, matching "Frederick Md. "Oct. 28" pmk., Fine & Handsome, ex-Chase.....	85.00 +
287	☒	<b>3c Orange Brown (10).</b> Pos. 4R0, Margins. All Around except just touching at T.R. & B.R., Shows clear <b>Triple Transfer</b> , tied by "Springfield Ms." pmk. on 1852 Cover, Docketing at L., Fine & Very Scarce on Cover..... <b>(Photo)</b>	175.00 +
288	☒	<b>3c Orange Brown (10).</b> Margins to slightly in at L., tied by Red "Boston 3cts. Jul. 4" & Grid on 1851 Folded letter, straight Line "PAID", A <b>Second Day Usage</b> from The Boston Post Office, Fine & Scarce..... <b>(Photo)</b>	85.00 +
289	☒	<b>3c Orange Brown (10).</b> Margins Three Sides to just clear at L., tied by Dark Blue Grid on 1851 Folded Letter, partial Danville Va. Aug. 7 pmk., Fresh & Fine.....	85.00
290	☒	<b>3c Orange Brown (10).</b> Pos., 88R1E, ample to Large Margins, tied by Blue "New Berlin N.Y." pmk. on 1851 Printed Stockholders subscription notice for the Utica & Schenectady Rail Road Co., ms. "Missent", Fine.....	85.00
291	☒	<b>3c Orange Brown (10).</b> Large Margins to Slightly in, Beautifully tied by <b>Green</b> "Macon Ga. pmk. on Tiny Cover to Florida, Very Handsome..... <b>(Photo)</b>	225.00
292	☒	<b>3c Orange Brown (10).</b> Pos. 45R2E, Ample Margins, except just in at B., Beautiful Color, tied by <b>Fancy Circular Spiral of Dots</b> , "Paid", light Red "Salem Mass. 3cts" pmk., Very Scarce.....	85.00 +
293	☒	<b>3c Orange Brown (10).</b> Two, Margins to Barely in, each clearly tied on Separate Cover or Folded Letter by Town pmk. or Red Grid, one with Red partial strike "Richmond Va. pmk., other with "Brunswick Me. 3 PAID" pmk., Lovely Pair of Covers.....	170.00 +
294	☒	<b>3c Orange Brown (10).</b> Two large Margins to slightly in on one side, each on separate Folded 1851 Cover or Folded letter, one tied by Small Red "Boston PAID" Grid, other with Grid Cancel; former with Red "Boston Jul 18cts" pmk., latter with "Christiansburg Va. Jul 19" pmk., Early Usages, Handsome Lot.....	170.00 +
295	☒	<b>3c Orange Brown (10).</b> Two, Margins to just clear, each tied by Blue or Red Grids on Folded Cover & Folded letter, each with matching Diff Va. pmk., Handsome Pair of Covers.....	170.00
296	☒	<b>3c Orange Brown (10).</b> Two, ample to Huge Margins incl. L. Center-line other with Margins to slightly in, each tied by Grid on separate 1851 Folded Letter, Blue "Baltimore Jul 8" & Red "Detroit Jul 9" pmks., Scarce <b>Second Week Usage</b> , Handsome Lot.....	170.00 +
297	☒	<b>3c Orange Brown (10).</b> Two, Ample to Large Margins, one with Sheet Margin, each on Cover or folded letter, one tied by Town pmk., other with Red Grid & Partial "Richmond Va." pmk., Handsome Lot.....	170.00
298	☒	<b>3c Orange Brown (10).</b> Three, Margins to Slightly in, each tied by Blue Two pmk. or Red Grid on Separate Cover or Folded Cover, incl. pos. 83 & 57R5E, Diff. Town pmks., Very Handsome Lot.....	<b>E.VII</b>
299	☒	<b>3c Orange Brown (10).</b> Three Margins to slightly in each tied by Grid, one tied by Red Small "Boston PAID, on separate folded 1851 Folded Cover or letter, Red "Boston Jul 24", Blue partial "Baltimore Jul 25" & Red partial "Lynchberg Va Jul 26" pmks., <b>First Monthy Usages</b> , Scarce Lot.....	<b>E.VIII</b>



300	⊗	<b>3c Orange Brown (10).</b> Three, Pos. 78, 99R1E, & 48 L1E, Margins to in, each tied on separate folder Cover or letter, one stamp creased, each with Blue "Philadelphia Jul 5, 10 or 11" pmks, one cover with toning at T., Early Usages, Scarce Lot.....	E.VII
301	⊗	<b>3c Orange Brown (10).</b> Three, Margins to slightly in, each on separate folded Cover, two tied by Grids, one with ms Cancel, July 29-31 pmks., one cover with faults, <b>First Month Usages</b> , Scarce Lot .....	E.VII
302	⊗	<b>3c Orange Brown (10).</b> Four, Margins to Slightly in, each on separate Cover or Folded Letter, Three tied, Cancels incl. Fancy Circle of Wedges, PAID 3c Town pmk & ms., each with Diff Town pmk., Mixed quality, Useful lot .....	E.VII
303	⊗	<b>3c Orange Brown (10).</b> Five, Margins to Slightly in, Three tied, Three creased, Four Diff. Town pmks (July 7, 15, 21 & 22), <b>First Week &amp; First Month Usages</b> , Mixed Quality, Scarce Lot.....	E.VIII
304	⊗	<b>3c Orange Brown (10). Horiz Pair</b> , Pos. 43, 44L5E, touched to Large Margins, Bright Color, tied by "Independence Mo." pmk. on Folded Cover to Ky., Fine .....	125.00 +
305	⊗	<b>3c Orange Brown Red (10, 11).</b> Three Forwarded Covers, two of latter, former Missent to Woodville Miss. (Red pmks), one of latter with <b>Green</b> "Lancaster Pa." Forwarding pmk. (Stamp tied by matching "5"), other with Two Singles tied by pmk. of origin & forwarding pmk., Fine & Interesting Lot .....	E.VII
306	⊗	<b>3c Orange Brown, Dull Red (10, 11).</b> 51 Covers, two with former, Variety of pmks. (some in Blue), one of latter Overall ad on back (Plow), two others with Advert. Corner Cards (one Illustr.), G-F Lot ..	E.VIII
307	⊗	<b>3c Orange Brown, Dull Red (10, 11).</b> 53 of latter on 51 Covers & two cover fronts, range of Shades & pmks. incl. one cover with 1c Bloods Penny Post franking, Mixed Quality, Useful Lot.....	E.VII
308	⊗	<b>3c Dull Red (11).</b> Average, used on 3c Red on Buff Die 5 (U10) Entire, both tied by Clear " <b>Key West Fla Jan 25</b> " pmk., addressed to New York, Fine & Scarce.....	E.V
309	⊗	<b>3c Dull Red (11).</b> Ample to large Margins, ms. cancel (not tied) on Buff 1852 Cover, Red Str. line "Willington, Ct" pmk. & ms "Nov 13", with original enclosure, some cover edge wrinkles, Fine Strike, Scarce Str. Line pmk.....	E.V
310	⊗	<b>3c Dull Red (11).</b> Margins Virtually All Around, small flaw, not tied by ms. Cancel on 1852 cover to France, ms. "Battleboro N.C. July 19th" pmk., French ms. Due Marking, Red "Outre-Mer Le Havre" marking, couple tiny spindle holes in Cover, slight overall toning, o/w Fine, Rare. ....	E.VIII
311	⊗	<b>3c Dull Red (11).</b> Large Margins to slightly in at L., tied by Bold <b>Green</b> grid, matching "Camden Ark Jun 12" pmk. on 1852 folded cover to Washington, Ark., splitting along folds & small repair, Attractive.....	85.00 +
312	⊗	<b>3c Dull Red (11).</b> Pos. 50R5, Ample to Large Margins except just touching at T.L. & B.R., incl. <b>Part Impt. &amp; Pl. No. 5 R.</b> Sheet Margin (Margin bit irregular), tied by Bold Blue "Germantown Ky" pmk. on Cover, Reputedly one of only two stamps showing Pl. No. 5 Known on Cover, Very Rare.....	E.IX
313	⊗	<b>3c Dull Red (11).</b> Pos. 50L4, Large to Huge Margins except just in at B.R., Incl <b>Part Impt. &amp; Pl. No. 4</b> Margin at R., tied by Blue "University of Va." pmk. on Cover, Rare.....	E.VIII
314	⊗	<b>3c Dull Red (11).</b> Ample to Large Margins except just touching at T. L., ms. Cancel (not tied), Blue Embossed Ornate "Western Military Institute Tyree Springs Tenn" Corner Card at L., addressed to West Point Military Academy, faint overall toning, Scarce .....	E.V

315	⊗	<b>3c Dull Red (11).</b> Pos. 38L7, Margins to somewhat in, ms. cancel, Beautiful Bold "Omaha City N.T." <b>Territorial</b> pmk. on Orange Buff Cover to Wisconsin, Fancy Blue "Banking House". Embossed Corner Cancel at L., few small cover faults incl. missing back flap, Scarce ..... (Photo)	E.VI
316	⊗	<b>3c Brownish Carmine (11).</b> Two Covers, same Corresp., Pos. 91, 92L2L ( <b>Originally A Pair</b> ), latter <b>Triple Transfer</b> , Margins All Around, Bright Color, Blue "Howell Min." pmks. & matching Grids, VF & Choice .....	E.VI
317	⊗	<b>3c Dull Red (11).</b> Two, Pos. 70R2L & 40R3, Ample to Huge Margins, incl. R. Sheet Margin showing Part Impt., tied on separate covers, Fine .....	E.VI
318	⊗	<b>3c Dull Red (11).</b> Two Margins to barely in, one tied by Blue "University Va. Jun 24" pmk. on small cover, other "Randolph Macon College Va. Oct 19" pmk. on cover to University of Va., some cover edge faults, o/w Fine .....	E.VI
319	⊗	<b>3c Dull Red (11).</b> Three, All tied on separate cover (one with Green pmk.), <b>Each With Sheet Margin Showing Part Impt.</b> , small faults, Useful Lot .....	E.V
320	⊗	<b>3c Red (11).</b> Eight Covers, <b>Each a Diff. Plate Position from the Eight Plates</b> , F-VF .....	E.VI
321	⊗	<b>3c Dull Red (11).</b> <b>Horiz. Strip of Four</b> , Pos. 1-4L4, Margins Virtually All Around, tied by Grids on Legal Size Cover, "Natchez Mi." pmk., some cover wrinkles & light creases, A Beautifull Strip .....	E.V
322	⊗	<b>3c Dull Red (11, 25).</b> Latter couple short perms., tied by Winchester Va. pmks. on covers with Printed "Tobacco & Segar" Warehouse Cover Cards, Fine .....	E.V
323	⊗	<b>3c Red (11, 26).</b> Three Covers, No.11 with Illustr. Publisher's Corner Card, No.26's Illustr. "Drove Yards" Card (Steer in Center), Overall Illustr. Hartford Fire Insurance Co., Fine Lot .....	E.V
324	⊗	<b>3c Dull Red (11 four, 26 two).</b> Tied on separate covers, Three of former Blue cancell, one of latter Str. line "Paid" cancel, F-VF Lot..	E.VII
325	⊗	<b>5c Red Brown (12).</b> Ample to Large Margins except barely in at L., used with 1c Blue Ty. V (24), Both tied by "New York Mar. 12 1858" pmk. on Folded Cover to Baltimore, Merchants Oval Handstamp on Back, file fold (not affecting stamps), Fine & Rare ..... (Photo)	E.XVI
326	⊗	<b>5c Red Brown (12).</b> Margins All Around, <b>Affixed between 1c Blue Ty. V (24)</b> , small faults & <b>12c Block (36)</b> , perf. in on legal size cover tied by Hartford Ct. 1859 Year Date pmk., printed "Blank Election Returns, 1859", etc., Rare Sextuple Domestic Rate, 5c VF .....	E.XVI
327	⊗	<b>10c Green, Ty. II (14).</b> Three Large Margins, Clear at L., ms. pen stroke cancels (not tied) on cover to Me., light Red " <b>Agua Fria Cal Jan 30</b> " pmk., matching "Paid 10", Fine ..... (Photo)	110.00 +
328	⊗	<b>10c Green, Ty. II (14).</b> Three Ample to Large Margins, Clear to just barely in at R., tied by Red Providence R.I. pmk. on cover to Cal., Fine ..... (Photo)	325.00
329	⊗	<b>10c Green, Ty. III (15).</b> Three Large Margins, Clear to barely touching at L., light crease, tied by Clear "Buffalo N.Y. Aug" Rimless Circle pmk. on cover to Ca., small cover edge faults, o/w Fine ..... (Photo)	325.00
330	⊗	<b>10c Green Ty III (15).</b> Ample to Huge Margins except just in at R., tied by "San Francisco Cal. Jul. 21" pmk. on Cover to Illinois, some slight cover toning, o/w Fine ..... (Photo)	325.00
331	⊗	<b>10c Green, Ty. III (15).</b> Margins to cut in slightly at R., tiny margin tear, tied by "La Porte Ia Oct 16" 1857 cover to Cal., some cover edge wear & flap faults, Scarce .....	325.00



- 332 ☒ **10c Green, Ty. III, IV (15, 16). Horiz. Strip of Three**, R. Stamp Ty. IV, Recut T. & B, Three Large Margins, clear to touched at R., scissors cut betw. R. pair, Rich Color, tied by Criss cross Grids "Peacedale R.I." pmk. on 1856 Cover to Germany, Red "N.York 7 Am. Pkt. Paid", etc., tiny cover corner nick B.L., F-VF, Rare..... (Photo) **E.XVI**

## 1857 ISSUE

- 333 ☒ **1c Blue Ty. I, II (18, 20). Vert Strip of Three**, B. pair Ty. I, tied by Grids on neat small cover with Printed Address, partial "Old Point Comfort Va.", Cover open two sides, Fine & Very Scarce, Lovely Cover..... (Photo) 825.00+
- 334 ☒ **1c Blue, Ty. II (20)**. Deep Rich Shade, tied by Clear "Boston Mass. 12 Oct" pmk. on 1857 folded cover to Philadelphia, lacking R. flaps, Stamp VF & Choice, Attractive..... (Photo) 150.00
- 335 ☒ **1c Blue, Ty. II (20)**. Deep Rich Shade, small wrinkle & couple short perfs., tied by Large "Paid" in grid, Red "Boston, Mass. 1 Sept" pmk. on local cover, 1857 ms docketing at L., Attractive..... (Photo) 150.00
- 336 ☒ **1c Blue, Ty. II (20). Vert. Strip of Three**, T. Stamp creased, few minor margin flaws, tied by Two Strikes of "Saint Paul M.T. Feb 15 1858" Territorial pmks. on Neat Buff Cover to N.Y. State, Rare & Attractive..... (Photo) 350.00+
- 337 ☒ **1c Blue Ty. II, IV (20, 23)**. Former perfs. in at L. showing bit of Impt. at R., perf. tip toning, tied on 1857 Printed Notice, latter faulty, grid cancel on 1857 Printed Stock Prices Current, Scarce..... **E.VII**
- 338 ☒ **1c Blue, Ty. IIIa (22)**. Pl. 11, Well-Centered, tied by circle of wedges cancel on small (4½x2") Mourning Cover, without flap, small edge faults, Stamp VF..... (Photo) 225.00
- 339 ☒ **1c Blue, Ty. V (24)**. Ten Stamps on Five Covers & Four Printed Circulars, a couple with tiny flaws, cancels incl. "Paid" in Circle (two), one cover with Two No. 24 tied by Carrier pmks., boxed "U.S. Mail 11 A.M. Delivery" handstamps, F-VF Lot..... **E.VIII**
- 340 ☒ **1c Blue, Ty. V (24). Horiz. Pair**, B. perfs. barely in, some perf. tip toning, tied by "Mobile Ala Apr. 18 1859" pmk. on Folded Cover to Italy, ms "Open Prices Current per first Steamer" & Rate Marking, Red Boxed "Arrived Geneva" Backstamp, Handsome Cover, Very Scarce..... (Photo) **E.IX**
- 341 ☒ **1c Blue, Ty. V (24)**. Two Covers, one B. perf. blunted by scissors separation, tied by Boston pmk. on buff cover, other with 3c Red (26), both tied by Red Boston pmk. & Large "Paid" in grids on cover to Roxbury Mass., Fine Lot..... **E.IV**
- 342 ☒ **1c-10c 1857 Issue (24-26, 35)**. 50 Covers & two cover fronts mostly franked with 3c Dull Red Ty. II (26), frankings incl. Nos. 24 (strip of three & two singles), 25 (two), 35 (Used to Nova Scotia), one Cover front from Turned Cover, variety of pmks.; Also incl. 3c Dull Rd (11) on cover with Illustrated "Scripture Rebus" Impt. at L., Mixed Quality, Generally Fine Lot..... **E.VIII**
- 343 ☒ **3c Rose (25)**. Perfs. in at B., tied by "Philadelphia Pa Mar 5" on 1857 Buff Cover, additionally Franked with Bloods 1c Bronze, Lilac (Acid tied), Bold "Bloods Despatch mar 5 1857" pmk, A Lovely Cover, **First Week Usage**, Possibly earliest known Usage from Philadelphia..... (Photo) **E.IX**

344	3c Rose (25). Tied by Blue "Nashville Ten" pmk on Ornate Illustrated Dry Goods Store Corner Card cover, Attractive..... (Photo)	E.V
345	3c Rose (25). Three Covers, one tied by "New London N.H." Double Oval, another by Bold "New-York Aug 19-1857", third with Washington D.C. "MAR 30 1859" Receiving Handstamp, Scarce Lot .....	E.V
346	3c Rose (25). 13 Stamp on 12 Covers, Some Plated, incl. Corner Cards, Str. Line "Advertised", "Lyhens. Pa." Fancy pmk., etc., one stamp perfs. trimmed two sides, balance nearly all F-VF.....	E.VIII
347	3c Rose (25). 13 Stamps on 12 Covers, some Plated, incl. Cover to Calif. ("Due 7" in ms.), "Tyler Texas" pmk., etc., mixed quality, G-F.....	E.VIII
348	3c Rose, Dull Red (25, 26). 146 Covers, 14 of former, Two with Corner Cards (One Illustr. in Blue), 25 of latter with Corner Cards (incl. Four Overall), Variety of pmks. (some in Blue), some minor Plate Vars., also incl. 1c Blue Star Die Entire with Blue Corner Card, G-VF Lot .....	E.XI
349	3c Dull Red (26). Tied by partial "Phila Pa" Octagon pmk on Cover to Germany, Black "New-York Am Pkt. 23 Jan 14" Debit marking indicating Unpaid Letter, various Rate markings & variety of Transit backstamps, Fine & Extremely Scarce .....	E.X
350	3c Dull Red (26). Perfs in at B., tied by Blue "Fort Hamilton N.Y. Sep 16" pmk. on cover, Fine .....	E.III
351	3c Dull Red (26). Pos. 60R22, with R. Sheet Margin showing Part Impt. & Pl. No. 2(2), couple nicks in sheet margin, tied by partial Oval "Mount Airy B. & O.R..R. May 11" Station Marking (Remele B2S-e), Back Flap Missing, Fine, An Extremely Rare Plate No.... (Photo)	E.VIII
352	3c Dull Red (26). Pos. 50R15, with R. Sheet Margin showing Part Impt. & Pl. No. "15P.", clearly tied by town pmk. on Buff Cover, small Black Oval Attorneys Impt. on Back Flap, Docketing at L. (small part on stamp), Desirable & Extremely Scarce..... (Photo)	E.VII
353	3c Dull Red (26). Pos. 50R24, with R. Sheet Margin showing Part Impt. & Pl. No. (2) 4P., tied by "Bristol Me" pmk. on 1861 Folded partly printed Notice of Election Results of Lincoln Country Me., Fine & Very Scarce..... (Photo)	E.VII
354	3c Dull Red (26). Barely tied by partial "Harrisburg Pa" pmk. on Cover to Maryland, Blue Three Line Impt. "From The Daily & Weekly Telegraph Office, Harrisburg, Pa" at T., A Lovely Cover .	E.V
355	3c Dull Red (26). Pos. 50R28, with R. Sheet Margin showing part Impt. & Pl. No. (2)8P, Clearly tied by "New-York 1860" Duplex pmk. on Buff Cover with Beautiful Dark Blue Gunny Cloth Dealer Corner Card at L., Striking Cover.....	E.VI
356	3c Dull Red (26). Pos. 60R21, with R. Sheet Margin, Part Impt. & Pl. No. 2(1), tied by Ohio Town pmk on Orange Buff Cover to Penna, minor faults, Extremely Scarce on Cover, Few Known..... (Photo)	E.V
357	3c Dull Red (26). Pos. 50R20, with R. Sheet Margin Impt. & Pl. No. 20 Pl., scissors separated at B (clear of design), tied by Town pmk. on Buff Cover, Docketing at L., Rare .....	E.VI
358	3c Dull Red (26). Average Bold "3" Cancel (not tied) on neat Temperance Cover with Printing Around Borders, "Turner Me" pmk., slight cover staining, Very Scarce..... (Photo)	E.VIII
359	3c Dull Red (26). Pos. 41L25, with L. Sheet Margin, Part Impt. & Pl. No. 25, tied by "Wellsboro Pa." Town pmk. on Buff Cover (overall toning), tear in stamp, Embossed Attorney's Impt. on Back Flap Some Cover Corner Wear, Extremely Scarce in Cover .....	E.V
360	3c Dull Red (26). Vert Strip of Four & Single, tied by Bold Grid & Large Red Boxed "PD" on 1861 to France, Red partial "New PAID York 12" pmk. & normal series of transit markings, small cover mend, Handsome & Rare Usage .....	E.XI



361	<p> <b>3c Dull Red (26).</b> 13 Single (five on front, balance on back), Two with part Impt., some with small fault (one damaged), tied by "Lexington Ky", Grids &amp; transit marking on small size 1860 Cover to <b>Sardinia</b> overpaying the Prussian Closed Mail Rate of 1855 by 1c, Red partial "New PAID York 18" Boxed "P.D.", Transit Backstamps, Rare Cover ..... <b>(Photo)</b> </p>	<b>E.XIII</b>
362	<p> <b>3c Dull Red (26).</b> Three Covers, small faults, stamps with "3", "10" &amp; Paid 3" in Circle cancels, Attractive ..... </p>	<b>E.IV</b>
363	<p> <b>5c Brown, Ty. I (29).</b> Vert Strip of Three, perfs. blunted on one, T. stamp tiny faults, tied by "New Orleans Oct 17 1860" pmks., Red "Boston Oct 23 Paid 12" &amp; French receiving pmk. on folded letter to France, Scarce ..... <b>(Photo)</b> </p>	525.00 +
364	<p> <b>5c Brown, Ty. II (30A).</b> Perfs. in at R., few nibbed perfs., tied by Large "Paid" in grid on 1860 folded letter to <b>Calcutta, India</b>, ms. "pr Canada", "St. Bg As 12" in circle, various backstamps, Attractive &amp; Very Scarce ..... <b>(Photo)</b> </p>	160.00 +
365	<p> <b>10c Green, Ty. I (13).</b> Perfs. in at L., minute scuff speck, tied by Bold "Lowell Wis Apr. 5" pmk on cover to Ca., S.F. May 17, 1859 receiving pmk. forwarded to San Lorenzo (Ca.) ms. "for. 3", small cover tear at L., Scarce ..... <b>(Photo)</b> </p>	550.00
366	<p> <b>10c Green Ty., I (31).</b> Horiz. Pair &amp; Single, B. perfs close to touching (one with small flaw), used with 3c Red Ty II (26), Grid Cancels (not tied) on small size Cover to <b>China</b>, "Hartford Ct. 1858" pmk. Magenta ms. "28", Red "London Paid", ms. "Paid "Africa" Overland Mail via Southampton England, Cover open Three sides (neatly closed on Two sides), Handsome, &amp; Very Rare ..... <b>(Photo)</b> </p>	<b>E.XV</b>
367	<p> <b>10c Green, Ty. II (32).</b> Horiz. Pair, minor separation, tiny tear in one, ms. cancels (not tied), ms. "Canton Centre, Ct July 19th" ms. pmk. on cover to Todds Valley, Ca., Scarce ..... <b>(Photo)</b> </p>	110.00 +
368	<p> <b>10c Green, Ty. III (33).</b> Perfs slightly in on L. &amp; B., tied by Clear Grid, "Washington D.C. Sep 21 1860" pmk. on Yellow Cover to Canada Red "St. Catharines, U.C." Backstamp, Handsome.. <b>(Photo)</b> </p>	165.00
369	<p> <b>10c Green, Ty III (33).</b> Single short perf., Remarkably Dark Shade, tied by "New York Nov 13, 1857" pmk. on cover to Canada, faint Red Cross Border handstamp, Canadian backstamps, wax seal removed from back, Attractive ..... </p>	165.00
370	<p> <b>10c Green, Ty. V (35).</b> Small faults, tied by Clear Blue "Burlington Vt. Mar 26 1861" pmk. on cover to <b>Stanbridge, Canada East</b>, partly clear "Saint Johns C.E. Mar 26 1861" receiving pmk., cover slightly reduced at L., Scarce ..... </p>	<b>E.IV</b>
371	<p> <b>10c Green (35).</b> Two Covers Used to <b>Canada</b>, one tied by grid, "Troy N.Y. Dec 22 Double Circle pmk., Hamilton C.W. 1860 backstamp, lacking back flap; others small faults, Red "Lynn Ms. May 19 Paid" pmk, matching "Paid 10" in circle, tied by Red "U States C" in Arc, additional grid cancel, New Port N.S. 1861 backstamp, Scarce ..... </p>	<b>E.VII</b>
372	<p> <b>12c Black, Pl. III (36b).</b> Horiz. Pair, tied by. Blue "Nashville Ten May 22 1861" pmk. on Orange Cover To <b>Ireland</b>, Bold Red "3" &amp; "London Paid" transit marking, "Limerick" Receiving marking, small cover edge fault at T. (well clear of stamps &amp; markings), o/w Fine ..... <b>(Photo)</b> </p>	200.00

- 373  $\infty$  **12c Black (36). Horiz. Pair**, partly scissors separated (most perfs intact), some perf. toning, tied by "Worcester Mass" pmk. & French Exchange Office Marking on 1860 Forwarded Cover to France, Red Transit Markings, ms. Rate Marking, Bold "Forwarded by Baring Brothers & Co London Backstamp", Handsome ..... (Photo) 175.00
- 374  $\infty$  **12 Black (36). Horiz. Pair**, reperfed, tied by town pmk. & Red British "Paid 19 1858 24 N.Y. 24" receiving pmk. on freshened cover to London, Scarce..... E.V

- 375  $\infty$  **24c Gray Lilac (37)**. Tied by Red Grid on 1860 Folded Cover to England, matching "New-York Am. Pkt 3 Nov 24" pmk., Red "London Paid" & ms. Paid, "Liverpool" Backstamp, VF, A Lovely Cover ..... (Photo) 1,100.00
- 376  $\infty$  **24c Gray Lilac, 30c Orange (37, 38). Horiz. Pair of Latter**, natural s.e. on former, tied by Red Grids & "New York Br Pkt Nov. 21" pmk. on 1860 Folded Cover to **Pisa Italy**, French Exchange Office Markings, ms. Rate & Routing Instruction portion of address ms. deleted, 3c overpayment of the Triple Rate to Italy (3x27c), Handsome & Rare, ex-Sloane..... (Photo) E.XVI

## 1861-1867 ISSUES

- 377  $\infty$  **1c Blue (63 four)**. Tied on separate covers, one on printed circular, another used on 1c Blue on Buff Star Die Entire (U19), Fine Lot ..... E.IV
- 378  $\infty$  **1c Blue (63)**. 16 Stamps on Seven Covers, some defective, incl. Five 3c Rates (two strips of three), other two 1c + 3c Carrier Rates, G-F Lot. E.VII
- 379  $\infty$  **3c Rose (65)**. Grid of dots cancel (not tied), matching partly clear "Faribault, Min Sep 18 1862" pmk. on Soldier's mourning cover to N.Y., "He that falls in his country's cause dies nobly" Gold Label at L., VF & Handsome..... E.IV
- 380  $\infty$  **3c Rose (65)**. Couple nibbed perfs., grid of squares cancel, tied by "North Evans N.Y. Tuesd'y Apr. 16, 1864" pmk. on small cover to Vt., Fine..... E.IV
- 381  $\infty$  **3c Rose (65)**. Couple short perfs., target cancel, Harrisburg Pa Jul 11, 1864" pmk. on cover to N.H., Printed "The Adams Express Company" Green Oval Corner Card, slightly reduced at R., Handsome. E.IV
- 382  $\infty$  **3c Rose (65)**. Minor faults, tied by Blue 58x12mm "Chattanooga Tenn" Rectangle on Cover to Ohio, cover bit reduced at L., minor soiling, Postmark Much clearer Than Usual, Scarce Union Army Marking..... E.V
- 383  $\infty$  **3c Rose (65)**. Single short perf., perfs. in, tied by clear negative Union Star, matching "West Hampton Mass May 20 1864" pmk. on cover, Handsome ..... (Photo) E.V
- 384  $\infty$  **3c Rose (65)**. Small faults, "3" numeral cancel (not tied) on cover to Boston, "Leominster Ms. Feb 23" Cut Out Paste-Up pmk. covers Blue "3" numeral cancel, with original 1863 contents, Intriguing Cover ..... E.IV
- 385  $\infty$  **3c Rose (65)**. Short perfs. at L., tied by Bold Bird cancel & "Cambridge Mass." pmk, Lovely Cover, Scarce..... (Photo) E.VII
- 386  $\infty$  **3c Rose (65)**. Few short perfs. at T., tied by Perfect Negative "US", "Albany N.Y." pmk. on Cover to Surf Hotel, Fire Island N.Y., trifle reduced at L., Pretty Cover ..... (Photo) E.VII
- 387  $\infty$  **3c Rose (65)**. Natural s.e., small corner nick, Clear Eagle cancel (not tied), partial "Woonsocket Falls R.I." pmk. on Fresh Yellow Cover, neat 1866 docketing & bit reduced at L., Scarce..... (Photo) E.VI
- 388  $\infty$  **3c Rose (65)**. tied by Elaboate Fancy Star in Pentagonal Frame, "Mittineague Mass." pmk., without flap, Handsome & Scarce..... E.V



389	3c Rose (65). Two Singles, small faults, tied by Cogwheel cancels, "San Francisco Cal Nov. 26 1862" Double Circle pmk. on Cover to Canada East, "30" in Circle & "United States" Double Oval, both in Black, Postage Paid by Addressee as 6c Insufficient For Prepayment of Double Rate from Calif. to Canada, Scarce Cover, original letter accompanies.....	(Photo)	E.VII
390	3c Rose (65). 18, Each with Interesting Geometric Cancel, Virtually All tied on Separate Cover, variety of pmks. few with Corner Card incl. Embossed Gun Dealer, other markings incl. Red Boxed "ADV" & "Not Called For", Mixed Quality, Handsome Lot.....		E.IX
391	3c-12c 1861 Issue (65, 68, 69, 76). Two 15c Rate Folded Covers from New Orleans to France (1865, 1866), 3c + 12c, 5c + 10c, former Red "New Paid York 3", latter "New Paid York 12", very trivial aging, Fine & Attractive Lot.....		E.VI
392	5c Buff (67). Well-centered, tiny tear, used with 10c Green (68), Both tied by "Hartford Ct." pmk, on 1862 Cover to France, Target Cancels, Red "Boston Apr 19 Paid 12" pmk., French Exchange Office Markings, ms. "Hibernia, some cover wear, o/w Fine .....	(Photo) 650.00 +	
393	10c Green (68). Five Covers, Four Used to Canada, faults, variety of Exchange Markings & pmks., other tied by Circle of Wedges cancels, Red "N. York 7 Bremen Pkt Mar 16 Paid" on cover to Germany, also incl. Domestic Reg. cover with two No. 68 & one No. 65 (added), Interesting Lot.....		E.VII
394	10c Green, 12c Black (68, 69). Perfs. in, latter natural s.e., pinholes, tied by grids on 1868 cover addressed "To The Govenir of Freeman- tle, Convict Prison Settlement Western Australia", Red "Portland Me Paid 12" pmk. & Red London transit, docketed at B.L. "For Mr. Thos. Fogarty Political Convict," minor cover faults, Very Scarce .....	(Photo)	E.IX
395	12c Black (69). Perfs. in, perf. tip toning, tied by Large Hollow Five Point Star, "Fort Wayne Ind Feb 24, 1865" Double Circle pmk., on large cover, "Office of the Collector of Internal Revenue, Fort Wayne Indiana" Official Business Impts., small cover edge flaws, Scarce Quadruple Rate Domestic Usage .....	60.00 +	
396	12 Black (69). Choice Centering, single nibbed perf., used with 3c Rose (65) tied by Prattville Ala. pmk. on 1867 Cover to Germany, 3c also tied by Black "N.Y. 6" Pkt. Marking (Insufficiently Prepaid), ms. Rate Marks, Interesting Cover .....	(Photo)	E.VII
397	12c Black (69). Tied together with 3c Rose (65) on 1867 Cover to France, Insufficiently Prepaid Double Rate as Indicated by Black "Boston Ms 6", Boxed "Short Paid" & French "16" ms. due mark, Attractive .....	(Photo)	E.VI
398	30c Orange (71). Average, tied by Blue "Calais" Transit Marking, Red "Boston Paid 12" pmk. & Boxed PD marking on small size 1869 Cover to France, ms. "Paid" & "By first mail steamer", Docketing at T., cover flap tear, Handsome & Scarce .....	(Photo)	600.00
399	30c Orange (71). Perfs. slightly in at L., tied by bit of Red French transit, cork cancel, matching New Orleans pmk. on 1867 Folded cover to France, Red "New Paid York 12 Aug 15" pmk. & merchants handstamp, French backstamps, some separations along folds & small cover faults, Scarce .....	(Photo)	600.00
400	30c Orange (71). Grid cancel, tied by Red Boxed "Aachen Franco" on Cover to Austria, Red Danville Pa & "N. York Am. Pkt. 7 Paid", stamp lifted & re-affixed, Attractive .....	(Photo)	E.IX

- 401 ∞ **30c Orange (71).** Average, used with 10c Green Pair (68) & 3c Rose (65) tied by Dot within Star within Septagon on cover front to **Shanghai China**, Magenta "48" & "1d" markings, Red "London Paid" marking, ms. "Via Marseille" & "pr. Steamer China", Rare..... **(Photo)** **E.VII**
- 402 ∞ **90c Blue (72).** Natural s.e. at L., perfs. barely in at R., Used with **24c Brown Lilac (70a)**, grid cancels (not tied as often) on Sept. 1862 Folded Letter (Augustine Heard correspondence) to **Shanghai, China**, Magenta ms "104" rate marking, Red N. York Br. Pkt. Sep 9 Paid", ms. "Pr Persia", Red "London Paid" transit, Red crayon "2", "Hong Kong No 12 62" backstamp, Fine & Handsome, Exceedingly Rare, signed Ashbrook, Ashbrook letter of Authenticity Accompanies..... **(Photo)** 15,000.00
- 403 ∞ **15c Black (77).** Light crease from contents, tied by "New Orleans La" & Red "New York 6" pmks on 1868 Cover to France, French Exchange Office Markings & Backstamps, (1868)" Blue Merchants Handstamp at T.L., ms. "(1868)" at B., Handsome..... **(Photo)** 200.00
- 404 ∞ **15c Black (77).** Average, tied by Bold Circle of Wedges Cancel on Yellow Cover to Austria, Red partial "N. York Br. Packet 12 PAID" pmk. & Blue three Line "America Über Bremen Franco" transit marking, Boxed "WIEN" Backstamp, ms. "Per Steamer via Bremen", Attractive Cover..... **(Photo)** 200.00
- 405 ∞ **24c Lilac (78).** Two Covers, Diff. Shades, one quartered cork cancel (not tied), partial New Orleans pmk. on cover to Ireland, 1864 usage; other tied by large wide bar grid on cover to England, both Red "N. York Br. Pkt. Paid 19" pmks., cover tears & back faults, Scarce..... **E.VII**
- 406 ∞ **10c Green, F. Grill (96).** Three Covers, one perfs. trimmed, Same Corresp., Used to "**Makawao East Maui**" ("Hawaiian Islands Pacific Ocean", Sandwich Islands", etc.), cover faults, Scarce Group..... **E.V**

## PATRIOTIC COVERS

- 407 ∞ **Ellsworth Memorial, Bronze Magnus,** Anchor, Woman & Monument Design at L., "Ellsworth Memorial" Impt. below, franked with well-centered 3c Rose (65) barely tied by Grid, "Hanover Jul 3" pmk., couple small cover tears at B.R., o/w Fine, Scarce, Unlisted in Walcott..... **(Photo)** **E.VIII**
- 408 ∞ **General Lafayette,** Multicolor Patriotic showing soldiers below Arch listing names of Revolutionary & Civil War Heroes, Allegorical Figures, Flags & Verse, 3c Rose (65) tied by large "Paid" in grid, Red "Boston Mass Aug 31" pmk., minor back faults, VF & Handsome, Unlisted in Walcott..... **(Photo)** **E.IX**
- 409 ∞ **Franklin,** Red Framed Design with "The Patriot of 76" at L., 3c Rose (65) Beautifully tied by "Washington D.C. Nov 1861" pmk., some slight cover edge wear, Fine (Walcott 107)..... **(Photo)** **E.VII**
- 410 ∞ **Washington & Gen. McClellan,** Blue Portraits with Red & Blue Design of Eagle, Flags & Shield, "Hero of the Past" & "Hero of the Present" in Banner Above Portraits, 3c Rose (65) partly tied by Target, "Beverly N.J." pmk., trifly reduced at L., some cover edge foxing (partly affecting stamp, with original enclosure, Scarce Cover (Walcott 330)..... **E.VI**
- 411 ∞ **Generals Hooker & Corcoran** Red & Blue Portraits at L. & R. with Portraits of Washington & Franklin & Clasped Hands at T. Center, 3c Rose (65), small nick, tied by "Washington D.C. "pmk, slightly reduced at. & tiny repaired nick, Very Rare, ex-Walcott (Walcott 560)..... **(Photo)** **E.VI**



Friday April 16

Free

J. 2. Adams

George Washington Adams  
J. Adams Mr Kimball's

2

1

the accompanying documents

War Department  
H. Dearborn

13

RECEIVED

George Ingels, Esquire

J. 2. Adams

3

Since

Rev. W. B. Sprague D. D.



Account being read. Accepted and Resolved  
allowed & paid to Mr. J. Adams & others  
the sum of forty four pounds ten shillings  
half penny in full discharge of said account  
sent up for Commencement

22

John Hancock Esq. President

Apr. 15 - 1862 - Head of the nation

To On Publick Service  
Joseph Trumbull Esq.  
Commissary General

23

Congress Thilled:  
John Hancock }

free  
W. Jefferson P. U.S.

28

The hostile

EX

Doctor Mite



New York

Alie  
an 22

34

James Monroe

Free

Mr. Messrs. William B. Sprague

27

W. Jefferson

Secretary of State.

to be made, the Rules in the name of the Secretary of State.

37 Free  
*Richie*  
 His Excellency John Jay Esq.  
 New-York

47 J. Tyler  
 FREE  
 P. W. - Y  
 SEP  
 30  
 P. F. Tenney  
 West Concord  
 New Hampshire

50 Most Obedient &  
 most humble Servant  
 G. Washington

49 will bearing date the 6<sup>th</sup>  
 Survey of Nine hundred  
 Land is (as will appear  
 per) to be Patented in the  
 G. Washington

30 2-  
 55 To  
 M<sup>r</sup>. Samuell Colton the 2<sup>nd</sup>

57 Bk 46  
 Wm Vernon  
 Merchant

52 David Melita  
 U. S. Senate  
 Reville Esq  
 Cincinnati  
 Ohio

60

59

58 NEW  
 YORK 19<sup>th</sup>

66 AURORA  
 29  
 July

Thomas S. Starr  
 Paliston Ma.  
 Surrogate

65 Wm. L. L. L.  
 C. P. Sanford  
 Pittsfield  
 Massachusetts  
 AURORA  
 WESTFIELD  
 MASS.



July free 4 cash

75

22

78

July 90

80

MAR 16 OHIO

82

25

TRUCK CHARGE  
June 22 1825.  
PAID.

84

WIMBLEDON  
JUNE 11

85

Samuel Mair Esq

2.  
Messrs Andrew & Co  
Philadelphia

89

His Excellency  
PORTSMOUTH  
MARCH 17

98

2.16

William Cooke Esq  
Bremo

99

4.16

MAR 10 MASS.

94

P. O. Shelburn, Vt.  
PAID, 3

100

Comptroller's Office  
Nathan Safford Esq  
acting Compt  
Jeremiah Bradbury Esq  
Collector, York  
Berwick N. H.

105

York Pa July 9 93

106

Mr P Howard  
May 11  
Mr John Robinson  
Richmond

122

5



124

Lawson &amp; Perkins

BALT. OC 3

131

Nicholas Lane

Duplicate

POST N



a Messieurs

1/9

132

Messieurs C. Dutelle &amp; Comp

Philadelphie



126



Mrs. M. D. Salisbery

Kinckley Medina Co  
Ohio

per overland mail

Miss Hannah S. Currier

Happington

134

Care of  
Rev. M. Carlton  
Salent

Paw N

133

Mr. Wm. Bell

New York



135



Messrs. H. &amp; W. D. Davenport



136

Miss Julia W. Miller

No 17 Dover St.



137

S. Bullard Esq.

6.5

Miss B. Thayer

138

Care of  
Miss M. Woodward  
Paris, France

139

In the Quarters of the

Depot

Washington D. C.

America





*Per first Packet - Montevideo*  
*Mrs. P. H. Huthrie & Co*  
**142** *London*  
*Mrs. P. H. Huthrie & Co*  
*Exchanged*

*16110*  
**143** *SEP 6 48*

*Joseph H. V. Day Esq*  
**144** *Albany at New*

**145** *Cardiff*  
*Wm H. Bondman Esq*

*for husband mail*  
*via marseilles*  
**147** *Mrs Browne*  
*care of* **INDIA UNPAID**

**153** *NEW YORK*  
*JAN 30 DUE 31*  
**26 CENTS**

**VANDERBILT LINE.**  
  
**FOR SAN FRANCISCO.**  
**C. VANDERBILT, AGENT.**  
**NEW YORK.**  
**148** *Lewis B. ...*

**158** *2M*  
*Wm. H. Bondman Esq*  
*Secretary of the*

**159**

*Paid.*  
**163** *The Reverend*  
*Charles Hodge*  
*City of Berlin,*  
*Prussia.*

**162** *1204 Race Street*  
*Philadelphia*  
*Chas. H. Huthrie*

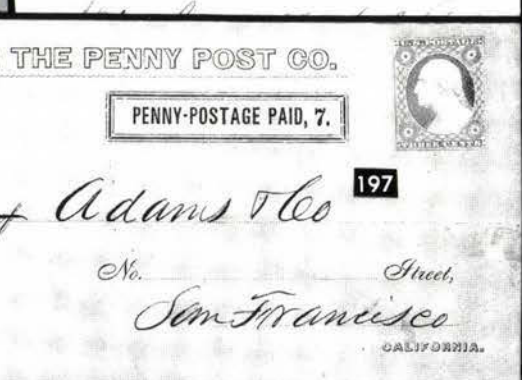
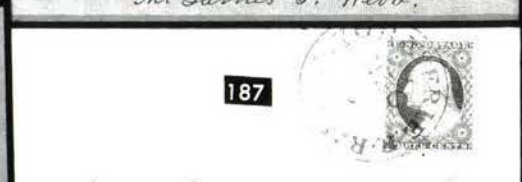
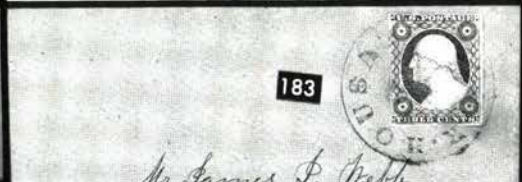
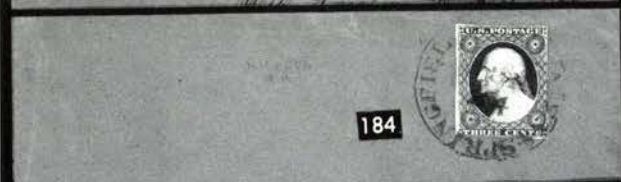
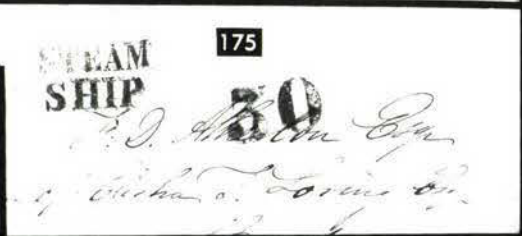
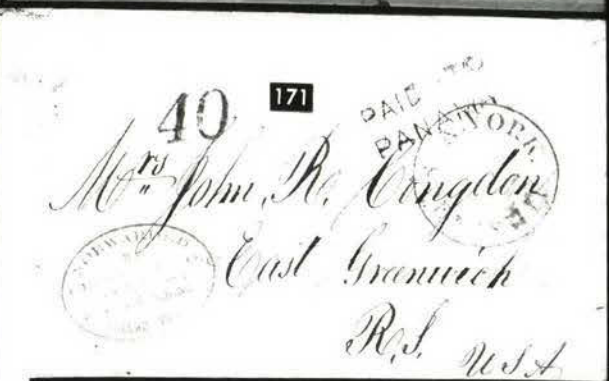



200



Miss Catherine M. Johnson  
245 Pearl St.  
Brooklyn



201



Florence Sewing Machine

San Francisco

202



Gen. John W. Burn



204

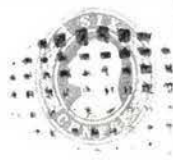

Mrs. Emily Brooks  
Brunswick  
Maine

Arkansas 29 apic

208

25

Can't. Leavenworth  
Ind. Nov.

209

(This is)

Nicholson

206



Sup L. H. Updegr  
for Lindottus Johnson

212



216

29 1/2  
TEXAS

126

217



228



225

Per sacola 25

Dr. Samuel Brown  
Philadelphia

RETURN TO  
Station Co.  
RADO.  
days.

219



Leavenworth

3-4 APR 1890  
Post Office

FREE

229

Brig Genl. Thos. S. Kemp  
Dm Genl  
Washington

234

DS

Mrs. Thomas Hale  
Trenton, Pa.

SAN LEANDRO

237



ANSWER BY  
AMBER & CO. EXPRESS  
OFFICE DAVIS ST  
BETWEEN BROADWAY & VALLEJO

AMBER & CO. EXPRESS  
OFFICE DAVIS ST  
BETWEEN BROADWAY & VALLEJO

230

Wm. S. ...  
City of ...

231

By Express Mail  
To ...  
Wm. S. ...

238



James Jenks  
Nightwater St.

232

James C. Smith Esq.

239

Hon. A. C. Peachy

244

Wm. L. Schaff  
Cashier  
Philad.  
Del.



243

Mr. Geo.

241



Mr. James ...  
California

247



Mr. M.

245



Mrs. Elizabeth Wayne  
Paoli P. O.  
Bertha Co



246



...





249

Robert Chayler Esq. New York

248



252



Hon. Millard Fillmore

250



253

251



256



Due 10  
Hon. W. Fillmore

254



Millard Fillmore

257



Prof. Smith & Pike

255



John B. Feltman

258



O. H. Marshall

259



John S. Knight

262



Mr Augustus L. Taylor  
Orter Sandwich  
N.H.

260



is Kate Wales  
New York

8

265



*Miss E. M. G. Sanborn*

263



*P. Mauley*

*Paid*

269



*Hugh Miller Esq  
Toronto*

264



*Rev. Anthony Blane*

270



*W. H. Watson  
Boston*

272



277

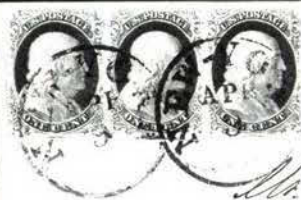

*Mr. George*

271



*W. H. Jackson  
San Francisco*

276

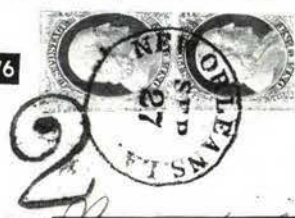

*Messrs. Keen & Co.*

273



279



*Mr. A. L. Millard  
Pictou  
Canada West*

278



*James  
Kansas*





287

Mr. Lizzie B Rice  
Care of Rev Wm. Vail  
Tallahassee  
Florida

291



282

Chas. H. Merrill  
No. 3 De la Salle  
New Orleans, La.  
"The Old Post Office Building"  
Georgetown, Scott. Co.

304



R. Lockwood  
634

288



Wilmington, N. C. Nov. 13

309



Dr. Henry S. Dean

310  
J. Pittman M. D.  
to the care of Mrs. Luv. plan 4  
Hotel de Medici No 19—  
Paris—France

313



312



BANKING HOUSE  
OF  
WESTERN EXCHANGE  
FIRE & MARINE  
INSURANCE CO.  
OMAHA CITY, NEBRASKA  
SPECIAL ATTENTION GIVEN  
TO COLLECTIONS &  
REAL ESTATE IN NEBRASKA  
OMAHA CITY  
OCT 24  
N.Y.

315



325



328  
J. Hunt, Brown  
San Francisco  
California



327  
W. W. True  
Agusta  
Maine



# Blank Election Returns, 1859.

326

*Election returns*



*Via Russian  
Clarendon*



**AACHEN 8 7  
FRANCO**

332



*Green M. Sea & d  
Wells in the  
Museum  
Germany*

330

*Mary J. Winslow*



329



*Edward B. Carter  
New York City*

334



*Miss Louisa Brown*



333

**E. H. EVERMAN,  
EASTON,  
PA.**

336



*Miss Louisa Brown*

338



*George & Susan Esq  
Boston Mass*

335



343



*Roll Foster Lewis  
Washington  
D.C.*

340



*Roll Foster Lewis*



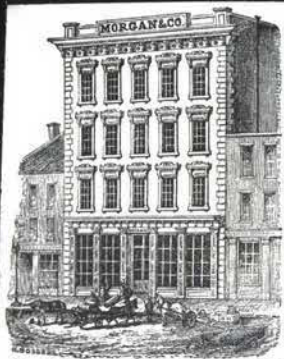

Vo. 40 PUBLIC SQUARE, NASHVILLE,  
IMPORTERS AND DEALERS IN

344

Mr Sam Bingham Son  
Philadelphia  
Pa

351

am. P. Maultby

353

352

Am. J.

358

Mary B. Higgin  
Lewiston  
Charles Higginson

357

nght Ey  
Cortu

356



363

Last steamer  
Retour pour  
La Forté-Ha  
France

360

Miss Julie A. Vonderpool  
Care Miss Dummer  
50 Boulevard des Capucines  
Paris  
France

via Marseilles.



361

P.D.

364

Mr. Capt. Ladd  
De Hon  
Calcutta  
India



365



366



368



367



372



375



376



373

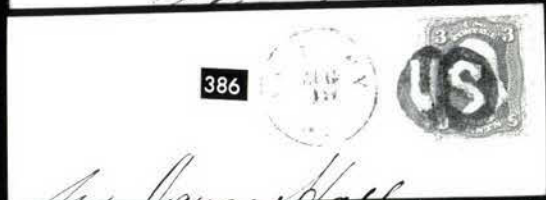

386



387



385



389



392





38



396



394

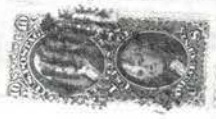

aid.  
398



397

399

Shanghai  
at the Post Office  
Meyers  
Alpes Maritimes  
France

401  
Mr. Edm. S. Kennedy  
Care of Messrs. (S. & Co.)  
Shanghai

400  
Madame Anna Gruet  
Puisse

Per Steamer  
To. Wahlg  
Garm. A.  
Spinnburg  
404



407

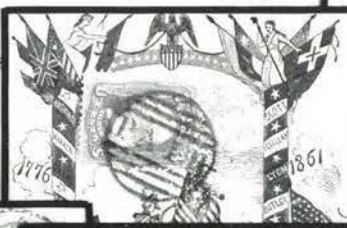

403  
Steamer  
W. 25  
L.A.

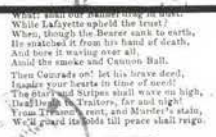

408

Rev. Thomas Daniel



409



414

412  
C. Everett Co. 3  
51 N. 11th St.  
Boston  
Mass.



420  
Persia  
Messrs. Augustine May & Co.  
Shanghai





One of the "Southern Chivalry" after reading the Southern account of the terror.



413



411

Mrs. Amelia L. Latham  
Richmond, Virginia

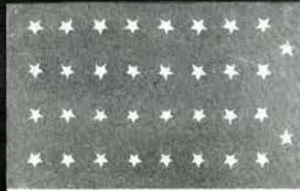

419

Mrs. E. C. Fletcher



417

Mrs. Maria B. Galt  
West Gouldboro  
Maine



427

Mrs. H. C. Jylar  
North Adams



424

Genl. Geo. A. C. H.  
Washington  
D.C.



429

S. W. Piggy  
R.R.



428



447



451

U.S. Ship  
S. A. B. S.

U.S. SHIP

436

Mrs. Wate Slaven  
New Orleans  
Louisiana



430

Mrs. Jas. Grant  
Davenport  
Iowa





437 EX

439

440



438 EX

440



445

470

471



446

473

475



478



483

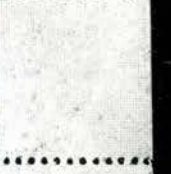

490

477



450



449



448

454



452



455



453

456



457



458



463



466



468



467

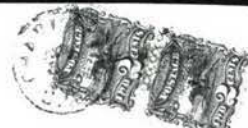

496



484



469

GANFIELD, SHARP & ALLEMAN,  
Attorneys and Counsellors at Law,  
30 S. Third Street,  
PHILADELPHIA, PA.

Return if not delivered in ten days.

Recd 4 and amount  
to request. Oct 24/69



G. R. Fry Co.  
Commissioners  
Pa.





491

492

493

494



495



505



529



503



523



524



525



No. 17

NATIONAL BANK NOTE & CO. U.S.

522



526



538



539



540



541



546



Welch

498

21. CED 21.10.18  
 H. A. J. 21.10.18  
 Care of R. P. Stewart  
 17. Argyle Street, Covent Garden  
 London England

 EARTH & HOME  
 Jas. B. Alcott Esq.  
 486  
 Buckland.  
 Conn.

Wethingill Bates & Co. 37 Park Row

Ms. H. L. F. 100

502

NEW YORK  
AUG 18

Liverpool  
England

9/71

2/12/71

497

Mr. G. P. B. Brinkley  
Providence, R. I.

M. Emery  
Huron Co.  
Ohio

506

to Pacific Mail St

508

Mr. Chas. Thorel & Co  
Yokohama  
Japan.

*Pernambuco*  
*Brazil.*

509

Miss Ruth Burroughs  
Care Messrs Robert Thode & Co.  
Dresden,  
Saxony

510

*Augustus Wilson*

511

VERMONT, B.  
 26  
 Edgar A. Luntz, Esq.  
 Care of Robert Rhode & Co., Bankers.  
 Berlin, Prussia.



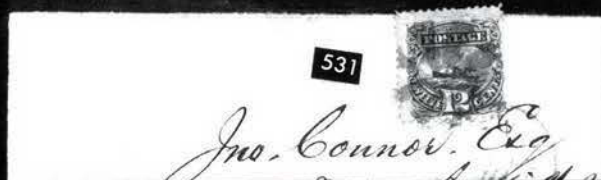
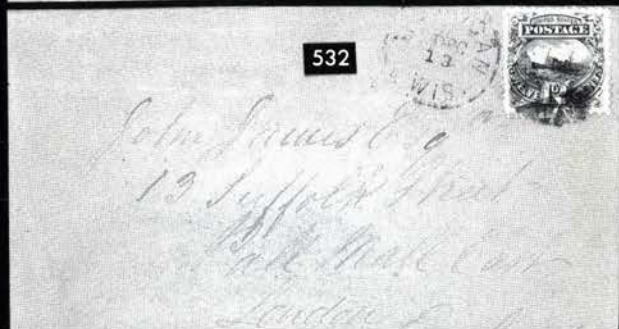





549



542



543



544



545A



553



555



556



566



567



568



569



575



570



571



572



573



Regard  
110



558



Mrs D. P. Lane  
Austerville  
N. J.

557



Mr Craswell  
P. O. Box 100



560

Madame H. Jackson  
New York  
Chavoniere Hospital  
New York

559



from Robert  
to Mr. H. H. H. H.  
New York

per steamer "Pierre" via Havre



562

Attest - Oms  
L. E. Diamini  
Lucca

Wahs

561



from Jim Runkhardt  
Berlin  
Pale  
Prin



609



Excuse



563

Admiral G. G. G. G.



26

PAID

565

11/11/11

7323



564

Brattli Gorgut  
Vapatis



No. 27

NATIONAL BANK NOTE COMPANY

577



576

574

578

579



580

581

582



583

584

585



586

587

588

589





590



591



592



593



594



597



596



595



598



599



600



601



602



603



604



605



606



607



608

1434

1880-1881  
 1881-1882  
 1882-1883  
 1883-1884  
 1884-1885  
 1885-1886  
 1886-1887  
 1887-1888  
 1888-1889  
 1889-1890  
 1890-1891  
 1891-1892  
 1892-1893  
 1893-1894  
 1894-1895  
 1895-1896  
 1896-1897  
 1897-1898  
 1898-1899  
 1899-1900  
 1900-1901  
 1901-1902  
 1902-1903  
 1903-1904  
 1904-1905  
 1905-1906  
 1906-1907  
 1907-1908  
 1908-1909  
 1909-1910  
 1910-1911  
 1911-1912  
 1912-1913  
 1913-1914  
 1914-1915  
 1915-1916  
 1916-1917  
 1917-1918  
 1918-1919  
 1919-1920  
 1920-1921  
 1921-1922  
 1922-1923  
 1923-1924  
 1924-1925  
 1925-1926  
 1926-1927  
 1927-1928  
 1928-1929  
 1929-1930  
 1930-1931  
 1931-1932  
 1932-1933  
 1933-1934  
 1934-1935  
 1935-1936  
 1936-1937  
 1937-1938  
 1938-1939  
 1939-1940  
 1940-1941  
 1941-1942  
 1942-1943  
 1943-1944  
 1944-1945  
 1945-1946  
 1946-1947  
 1947-1948  
 1948-1949  
 1949-1950  
 1950-1951  
 1951-1952  
 1952-1953  
 1953-1954  
 1954-1955  
 1955-1956  
 1956-1957  
 1957-1958  
 1958-1959  
 1959-1960  
 1960-1961  
 1961-1962  
 1962-1963  
 1963-1964  
 1964-1965  
 1965-1966  
 1966-1967  
 1967-1968  
 1968-1969  
 1969-1970  
 1970-1971  
 1971-1972  
 1972-1973  
 1973-1974  
 1974-1975  
 1975-1976  
 1976-1977  
 1977-1978  
 1978-1979  
 1979-1980  
 1980-1981  
 1981-1982  
 1982-1983  
 1983-1984  
 1984-1985  
 1985-1986  
 1986-1987  
 1987-1988  
 1988-1989  
 1989-1990  
 1990-1991  
 1991-1992  
 1992-1993  
 1993-1994  
 1994-1995  
 1995-1996  
 1996-1997  
 1997-1998  
 1998-1999  
 1999-2000  
 2000-2001  
 2001-2002  
 2002-2003  
 2003-2004  
 2004-2005  
 2005-2006  
 2006-2007  
 2007-2008  
 2008-2009  
 2009-2010  
 2010-2011  
 2011-2012  
 2012-2013  
 2013-2014  
 2014-2015  
 2015-2016  
 2016-2017  
 2017-2018  
 2018-2019  
 2019-2020  
 2020-2021  
 2021-2022  
 2022-2023  
 2023-2024  
 2024-2025  
 2025-2026  
 2026-2027  
 2027-2028  
 2028-2029  
 2029-2030  
 2030-2031  
 2031-2032  
 2032-2033  
 2033-2034  
 2034-2035  
 2035-2036  
 2036-2037  
 2037-2038  
 2038-2039  
 2039-2040  
 2040-2041  
 2041-2042  
 2042-2043  
 2043-2044  
 2044-2045  
 2045-2046  
 2046-2047  
 2047-2048  
 2048-2049  
 2049-2050  
 2050-2051  
 2051-2052  
 2052-2053  
 2053-2054  
 2054-2055  
 2055-2056  
 2056-2057  
 2057-2058  
 2058-2059  
 2059-2060  
 2060-2061  
 2061-2062  
 2062-2063  
 2063-2064  
 2064-2065  
 2065-2066  
 2066-2067  
 2067-2068  
 2068-2069  
 2069-2070  
 2070-2071  
 2071-2072  
 2072-2073  
 2073-2074  
 2074-2075  
 2075-2076  
 2076-2077  
 2077-2078  
 2078-2079  
 2079-2080  
 2080-2081  
 2081-2082  
 2082-2083  
 2083-2084  
 2084-2085  
 2085-2086  
 2086-2087  
 2087-2088  
 2088-2089  
 2089-2090  
 2090-2091  
 2091-2092  
 2092-2093  
 2093-2094  
 2094-2095  
 2095-2096  
 2096-2097  
 2097-2098  
 2098-2099  
 2099-2100  
 2100-2101  
 2101-2102  
 2102-2103  
 2103-2104  
 2104-2105  
 2105-2106  
 2106-2107  
 2107-2108  
 2108-2109  
 2109-2110  
 2110-2111  
 2111-2112  
 2112-2113  
 2113-2114  
 2114-2115  
 2115-2116  
 2116-2117  
 2117-2118  
 2118-2119  
 2119-2120  
 2120-2121  
 2121-2122  
 2122-2123  
 2123-2124  
 2124-2125  
 2125-2126  
 2126-2127  
 2127-2128  
 2128-2129  
 2129-2130  
 2130-2131  
 2131-2132  
 2132-2133  
 2133-2134  
 2134-2135  
 2135-2136  
 2136-2137  
 2137-2138  
 2138-2139  
 2139-2140  
 2140-2141  
 2141-2142  
 2142-2143  
 2143-2144  
 2144-2145  
 2145-2146  
 2146-2147  
 2147-2148  
 2148-2149  
 2149-2150  
 2150-2151  
 2151-2152  
 2152-2153  
 2153-2154  
 2154-2155  
 2155-2156  
 2156-2157  
 2157-2158  
 2158-2159  
 2159-2160  
 2160-2161  
 2161-2162  
 2162-2163  
 2163-2164  
 2164-2165  
 2165-2166  
 2166-2167  
 2167-2168  
 2168-2169  
 2169-2170  
 2170-2171  
 2171-2172  
 217

Monsieur,

Johannes Pendi Högström

Municipalite

Summa de Contine

Constantinople  
June 21

612

611

610

England

617

to G. S. Wright;

613  
Messrs Decker & Co.  
Cms.

613

617B

R	UNITED STATES OF AMERICA	EACHANGE
	NEW YORK, N. Y.	
	No. 87814	

617C

ANN & CO.,  
NEW YORK, N. Y.,  
10 days.

619

NEW YORK  
APR 24  
5 PM  
RR

From Thomas V. Cooper Esq  
Collector of Customs  
Philadelphia USA

Treasury Department,

OFFICIAL BUSINESS

Any person using this envelope to avoid the payment of postage on private matter of any kind will be subject to a fine of Three Hundred Dollars.

R	UNITED STATES OF AMERICA.	EXCHANGE
	NEW YORK, N. Y.	
	No. 30521	

621A

Per s.s. Arabic

*Via San Francisco.*

621

CHINA & JAPAN TRADING COMPANY, LIMITED,

34, 36, & 38, Burling Slip,

**NEW YORK CITY,**

U. S. of America.

From China & Japan Trading Co., Limited,  
SHANGHAI, CHINA.



W. H. Crossman & Bro.,  
New York, U. S. A.

621B



MAN & BRO.,  
Street, Cannon Street.



620



621C



World's Columbian Exposition

Oct. 21,



1893.



623

MANHATTAN DA  
Souvenir.



644



649

Caroline H. Hanning  
No. 20  
Phila

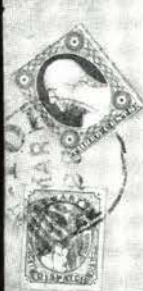

645

Mrs. W. B. D. H.  
Bella

Browning Bros.,  
OCCDEN, UTAH,

— CARRY A FULL STOCK OF —

WINCHESTER REPEATING RIFLES,  
SINGLE SHOT RIFLES, SHOT GUNS AND TOOLS.

MODEL 1873.

WINCHESTER.

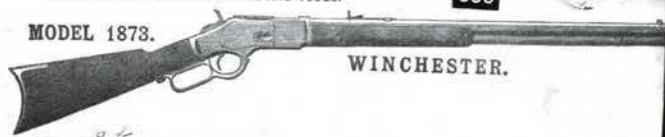

638

E. E. OVERBAUGH & CO.  
Manufacturers and Dealers in  
Guns, Ammunition & Sporting Goods,  
247 Broadway,  
NEW YORK

639



643A

Via Admiral  
Sir F. Bedford KCB  
H. P. S. Curant  
Quebec Ont.  
Canada

PAN-AMERICAN EXPOSITION, 1901.



650



647

Mr. F. R. Cowell



651



Lamar Cobb Esq  
 care of Capt. Smith  
 of the mason volunteers  
 Norfolk

Long Point Va  
 May 20 / 61

653



Mrs Carrell Hoy Vbo  
 V. B.

MOUNT LAUREL ACADEMY  
 Halifax Co., Va.  
 PIKE POWLES - PRINCIPAL

655



Samuel H. Hinton Esq  
 W. of Hones

654



Mrs H. H. Hinton  
 Quantico Station D. C.  
 Gen. H. H. Hinton



June 5  
 Mrs. E. A. V. Gray

657



656



Mrs Mary C. Davis  
 S.

CHILES H. FERRELL,  
 ATTORNEY AT LAW,  
 Halifax Court House,  
 VIRGINIA.

659



Mrs. E. A. V. Gray  
 Care of Mann S. Valentine  
 Richmond  
 Virginia

658

Mr Franklin Davis  
 Staunton  
 Virginia



Mrs Wm Maples  
 Maples Mill  
 Nelson County, Va

663

660



Mrs James Whitfield  
 Lenoirapolis  
 Ala.





673

Mrs E. C. Moore  
Georgetown  
Georgia

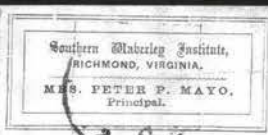

665

Miss Marilee P Mayo  
Care of Wood Boulevard, Box 2



666

Mr. Maria Valentini  
Care James T. Gray Esq  
Farmville



674

Confederate States of America

Paul Martin  
Hardwick, Mass  
Spethygram Co

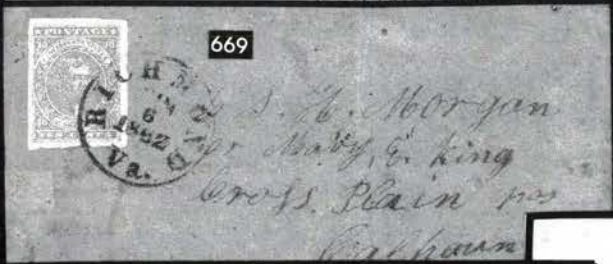

669

S. H. Morgan  
Mr. May, E. King  
Cross Plain, Va  
Westham



672

Ex list  
R. H. Smith & Franklin



676 EX

Lt. C. E. McGary  
2nd 105th Pa Regt  
Prisoner of War  
Charleston S. C.  
in May of June 1864, but loyal

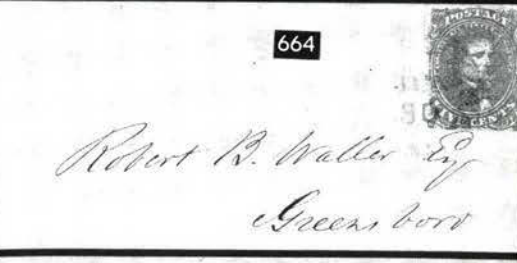

664

Robert R. Waller Esq  
Greensboro

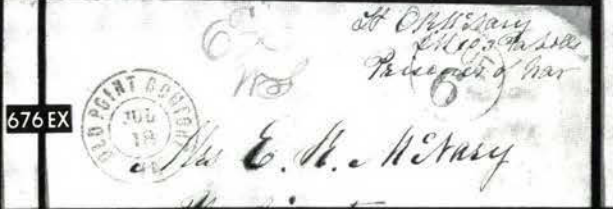

677

Mrs E. M. H. Mary



667

M. A. Wyatt Esq  
Marion



678

Mrs E. M. H. Mary  
Washington  
Washington County  
Pa



675

Wm G. Noble Esq  
Brown Athens  
W. Davis  
unimportant Geo



707



708



716



709



710



711



712



713



714



715



717



719



721



722



725

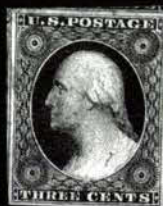

726



732

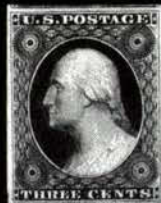

737



738



740



741



759



739



761



762



763



764



767

U.S. BANK NOTE ENGRAVERS, Phila. New York, N.Y.





769



779



803



804



806



805



807



808



810



812



815



816



817



818



819



820



824

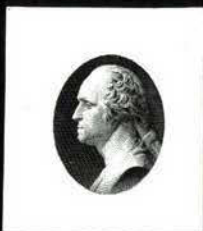

825



826 EX



828



829



830



831



832 EX





770



776



793



777



813



778



784



792

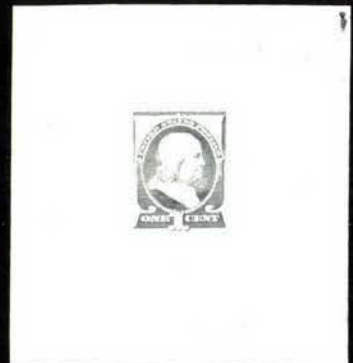

833



835

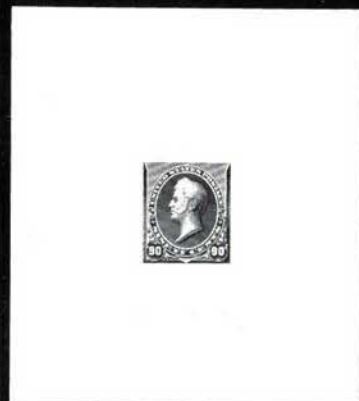

836 EX



840 EX



859





834



839EX

837EX



841EX



863



924



962



943



948



965



969



970



971



987



994



988



995



996



997



998



999



1000



1001EX



1006



1006B



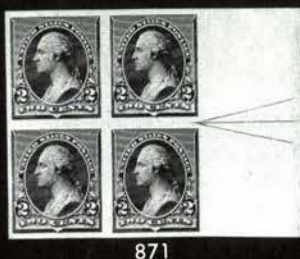





904



899



923



927



932



946



928



950



929



934



940

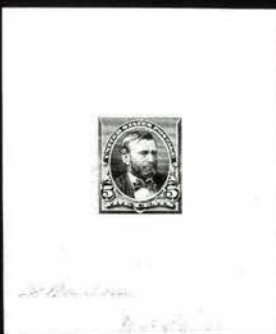

941



959



949



952



961





954



960

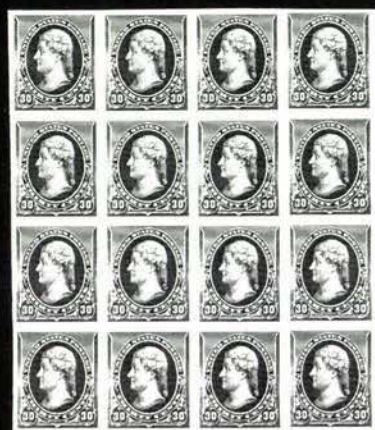

968



984



985



963



972



982



991



967



974



975



990



992



412	⊗	<b>Jeff. Davis Caricature</b> , overall Blue Design, "Jeff. Davis Going to War" in Panel at Left, Moustachioed & Helmeted Portrait which when turned over Appears as Head of Jackass, "Jeff. Returning From War", 3c Rose (65) Beautifully tied by Perfect "Philadelphia Pa May 23 1863" pmk., tiny mended cover tear, VF & Choice (Walcott 934) ..... (Photo)	E.VIII
413	⊗	<b>"Southern Chivalry" Propaganda</b> , Blue Design of Smiling & Surprised caricatures at L. & R. with Appropriate Descriptions Below, 3c Dull Red (26) tied by "Reading Pa Aug 14 1861" pmk., Striking Cover ..... (Photo)	E.VIII
414	⊗	<b>"Des chiles CONTRABAN "</b> , Black Comic Design of Negroes Fleeing "Massa", Average 3c Rose (65) tied by Grid, "Worcester Mass" pmk., some cover edge staining, slightly reduced at R., Handsome & Scarce (Walcott 1177) ..... (Photo)	E.VI
415	⊗	<b>Massachusetts State Seal</b> with Eagle, Soldier & Camp Scene, Gray Overall Design on Cover franked by 3c Rose (65), corner missing, tied by Mostly clear "Adamstown B. & O. R.R. Feb 27" oval pmk., faint cover staining & slight edge wear, Scarce (Walcott 1703) .....	E.V
416	⊗	<b>Connecticut State Seal</b> , Overall Gray Design featuring Seal, Flag & "Connecticut" in Ribbon on top of "Union" (Stars inside letters), faulty 3c Rose (65) tied by Rimless "G.B.D." on cover to Ct. small corner tear, Scarce (Similar to Walcott 1796).....	E.V
417	⊗	<b>Soldier &amp; Flag</b> , Multicolor Design on Cover to Maine, 31x16mm "U.S. Ship 3 cts." Oval, Choice Strike, Fine Cover (Walcott 2035) ..... (Photo)	E.VI
418	⊗	<b>Female with Waving Flag on Flying Eagle</b> , Violet Design at L. on overall Printed Cover, "The Union For Ever" at T.R., Mostly Bold "Newburg B. & O. R.R. Feb 1 1862 " Oval pmk., "Due 3" markings, "Soldiers Letter . . ." Docketing at T.R., some small cover faults, Reasonably Attractive, Very Scarce, Unlisted in Walcott (similar to Walcott 2200) .....	E.V
419	⊗	<b>34 Star Flag</b> , Overall Red, White & Blue Design, franked with 3c Dull Red (26) tied by Red "Boston" pmk. & cancelled by Boxed "PAID", barely reduced at R. trimming R. perfs on stamp, still a Scarce & Desirable Cover (Walcott 2846) ..... (Photo)	E.VII
420	⊗	<b>34 Star Flag</b> , Red & Blue Design at L. with "Union For Ever" Below, Franked with 3c Dull Red Ty IIa (26a) Pos. 38R10L, barely tied by Blue Grid on Cover, Partial Blue Town pmk., Fine, Very Scarce Franking (Walcott 3034) .....	175.00
421	⊗	<b>Patriotic Covers</b> , Four diff. each with 3c Rose (65) incl. Red, White & Blue "The Union Now & Forever" Waving Flag, Red, White & Blue Flags with Battle Scene of Monitor & Merrimac (ms. pmk.), small Blue Shield, Eagle & Ribbon & St. Louis Branch of the U.S. Christian Commission Corner Card, VG-F .....	E.VI
422	⊗	<b>Patriotics</b> , Seven Diff. Multicolor Designs, All with 3c Red (26) frankings, one trifle reduced at sides, another faults from opening at R., few other small faults as usual, generally Fine Lot .....	E.VIII
423	⊗	<b>Patriotics</b> , Seven Diff., Six Single or Multicolor, other Colorless Embossing of General & Flag, other Designs incl. Blue N.Y. State Seal/ The Soldier's Dream, all franked with 3c Rose (65), also incl. patriotic front "Free", mixed quality, G-F .....	E.VII

## CAMPAIGN COVERS

- |     |   |  |        |
|-----|---|--|--------|
| 424 | ∞ | <b>Lincoln-Hamlin Campaign, Engraved</b> Portraits on Yellow Buff Cover (Lincoln Beardless), Names & Publishers Imprint Below, 3c Dull red (26) tied by Grid, "Lewiston Me" pmk. Unusual Type, bit reduced at L., Fine, Very Scarce ..... <b>(Photo)</b>   | E.VII  |
| 425 | ∞ | <b>Fremont</b> , Blue Design, Portrait in Oval facing Left, franked with 3c Rose (65), Blue Grid, some staining around stamp, Blue "Wheeling Va Jul 10" pmk. on Cover to Ohio, slightly reduced at R., slight overall Cover toning, o/w Fine (Walcott 530) .....   | E.III  |
| 426 | ∞ | <b>Fremont</b> , Portrait facing Left, franked with 3c Dull Red (11) Blue Grid (not tied), Blue partial "Southbridge Mass." pmk., some slight water-staining at T.R., minor toning specks, Attractive, Scarce (similar to Walcott 533) .....   | E.IV   |
| 427 | ∞ | <b>Fremont, Black Portrait</b> , 3c Dull Red (11) tied by indistinct Ohio Town pmk., minor soiling, Fine & Scarce ex-Walcott, (Walcott 537) ..... <b>(Photo)</b>   | E.VIII |
| 428 | ∞ | <b>Grant-Colfax Campaign Cover</b> , Overall Design in Gray, Side by Side Portraits, "The Nation's Choice" above, Eagle holding "Nov. 1868" in ribbon below, 3c Rose (94) small quartered cork cancel (not tied), partly clear "Delaware Ioa Nov 30" pmk., Handsome (Walcott 565) ..... <b>(Photo)</b>   | E.VII  |
| 429 | ∞ | <b>Bryan Campaign Cover</b> , Chocolate Brown Side by Side Portraits of Bryan & Washington with "A True Son of the Father of His Country" below & "Willoughby's Railroad Ticket Office" above, overall text on back, average 4c Dark Brown (269) tied by indistinct 1896 Denver pmk., to Durango, Col., slightly reduced at R. & small cover edge faults, with original illustr. contents, Handsome ..... <b>(Photo)</b> | E.VI   |

## CIVIL WAR

- |     |   |   |        |
|-----|---|---|--------|
| 430 | ∞ | <b>Approved * Rock Island Barracks, Ill. */Com'y of Prisoners/Prisoners Letter</b> , 37mm Triple Circle, mostly readable strike on 3c Pink Entire (U34) to Iowa, Fine, Very Scarce ..... <b>(Photo)</b>   | E.X    |
| 431 | ∞ | <b>Prisoner's Letter Fort Delaware Del Examined</b> , 43mm Ovals on two Covers, "Delaware City Del" pmks., 3c Rose (65) frankings, one without flap, other small faults, Attractive Lot .....   | E.VI   |
| 432 | ∞ | <b>Lincoln Mourning/Civil War Collateral</b> , 1865, Official Document Attesting to Presidential Pardon of a Virginia Rebel (Under Presidential Proclamation of May 29 1865), Original Letter Attached, Handstamp Signature of William H. Seward, Secy. of State, <b>Black Dept. of State Seal &amp; Ribbon</b> , dated Sept. 12, 1865, VF, Choice Lincolniana Lot... | E.VII  |
| 433 | ∞ | <b>Civil War Collateral</b> , 23 Items incl. 3c Rose (65) faulty, on Home-made Cover made from Liniment & Vermifuge Wrapper, Couple Passes, couple letters, Three Pay Vouchers, Handbill seeking Recruits, Ornate Printed Officers Commission, also incl. Some Confederate Collateral incl. Two Bonds, Pass, etc., VG-F .....   | E.VIII |
| 434 | ∞ | <b>Bank's Division Apr. 10</b> , Clear Blue pmk. with indistinct second strike on 1862 envelope to Ohio, ms. "Free", cover soiling, some staining (mostly on back), Scarce .....  | E.V    |
| 435 | ∞ | <b>U.S. Ship 3 cts.</b> , Clear Oval marking on envelope to Waltham Mass., somewhat reduced at R., cover mends, Scarce Marking .....  | E.IV   |
| 436 | ∞ | <b>U.S. Ship</b> , Str. Line pmk. on Cover to New Orleans, 3c Rose (65) tied by "Philadelphia Pa Mar 19 1864" pmk., ms. return information "U.S.S. 'Nipsic'/S.A.B.S." (South Atlantic Blockading Squadron), few minor toning specks, R. edge, Scarce ..... <b>(Photo)</b>   | E.VI   |

## END OF FIRST SESSION



## SECOND SESSION

THURSDAY, JULY 23, 1981 — 1:00 P.M.

### 1869 PICTORIAL ISSUE

437 P	<b>1c-90c Pictorials, Plate Proofs on India (112P3-117P3, 120P3-122P3, 129P3).</b> All Values Represented, 6c with tiny flaw, o/w F-VF..... (Photo Ex)	2,010.00
438 P	<b>1c-90c Pictorials, Plate Proofs on Card, Handstamp "Specimen" Ovppts. (112P4, 113P4, 115P4-117P4, 120P4-122P4, 129P4).</b> Nine Diff. Values, 6c slightly faded, o/w F-VF, believed to have come from the philatelic archives of a foreign government (cat. \$1470 as normal plate proofs)..... (Photo Ex)	—

439 ★	<b>1c Buff (112).</b> Perfs. just touch at L. & B., Fine..... (Photo)	200.00
440	<b>1c Buff (112).</b> "Jumbo" Margins at Sides, Bright <b>Green</b> Cancel, reperfed, A Fantastic Stamp..... (Photo)	200.00
441	<b>1c Buff (112).</b> Very Handsome <b>Blue Pinwheel</b> cancel, Fine.....	52.50
442	<b>1c Buff (112).</b> Five, Cancels incl Crosses, Blue, etc., small faults, Generally F-VF Appearance.....	<b>E.VIII</b>
443	<b>1c Buff (112). Horiz. Pair,</b> natural s.e. at R., Blue Quartered Cork cancels, few tiny perf. flaws, o/w Fine.....	105.00
444	<b>1c Buff, Split Grill (112 var). Horiz. Pair,</b> Interesting Segmented Cross Roads Cancel, few small faults, Fine Appearance, Scarce Var. .... (Photo)	120.00 +
445	<b>1c Buff (112). Horiz. Strip of Three,</b> Well-centered, Grid Cancels, couple slightly nibbed perfs. on one, o/w VF..... (Photo)	155.00 +
446 ☒	<b>1c Buff (112). Block,</b> Segmented Circle of Wedges Cancels, R. Pair creased, F-VF Appearance, Handsome Block..... (Photo)	425.00
447 ☒	<b>1c Buff (112).</b> Perfs. touch to barely in, tied by bold target on small local cover, Westchester Pa. pmk., negligible cover toning spots, o/w Fine..... (Photo)	175.00
448 ☒	<b>1c Buff (112).</b> Well-centered, Beautifully tied by Peterborough N.H. pmk. on neat cover, Corner Card at T.L., cover slightly reduced at L., Very Handsome..... (Photo)	175.00
449 ☒	<b>1c Buff (112).</b> Well-centered, Beautifully tied by "Paterson N.J." pmk. & Segmented Cork on Drop Letter Cover, some minor cover edge toning, without flap, Handsome Cover, ex-Gibson..... (Photo)	175.00
450 ☒	<b>1c Buff (112).</b> Average, <b>Negative Star Cancel</b> , barely tied by "Middleborough Mass" pmk. on neat Fresh Orange Cover, Very Attractive..... (Photo)	175.00 +
451 ☒	<b>1c Buff (112). Vert. Pair,</b> tied by unusual small circle of wedges cancels on very small cover, "East Westmoreland N.H." pmk, very slight overall soiling, Unusual & Striking Cover..... (Photo)	225.00 +
452 ☒	<b>1c Buff (112). Horiz. Strip of Three,</b> trivial perf. toning, tied by Quartered Corks on neat small size Cover to South Westerlo N.Y., "Sacramento Cal." pmk., some very slight cover toning, o/w Fine, Attractive & Scarce West to East Usage..... (Photo)	275.00 +

- 453 ∞ **1c Buff, 2c Brown (112, 133).** Tied by Grids on neat small size cover, "Dobbs' Ferry N.Y." pmk., Fine, A Lovely Cover, ex-Gibson (Photo) 200.00 +
- 454 ∞ **1c Buff (112).** R. perfs slightly in, used with Vert Pair & Single (natural s.e.) of 3c Ultramarine (114), tied by Corks on Orange Cover to Aspinwall **New Grenada**, Bold "Binghamton NY" Duplex pmk. & "New York" pmk., some cover edge wear, Handsome & Rare Usage, ex-Juhring ..... (Photo) 175.00 +
- 455 ∞ **1c Buff (112).** Used with 2c Black (No. 73), Both tied by Pa. Town pmks. on Orange Cover to Washington D.C., Unusual Combination Usage ..... (Photo) 195.00 +
- 456 ∞ **1c Buff (112).** Used with two 1c Ultramarine (145) on 1873 Cover to NY City tied by Large Blue Geometrics, Matching "**Hamilton Nev**" pmk., Merchant's Blue Oval Handstamp, Fine, ex-Gibson .... (Photo) E.VIII
- 457 ∞ **1c Buff (112).** Tied by Grid on 2c Black (Die II) on Buff Entire (No. U54), Partial Lawrenceville Ga. pmk., Fine, A Lovely Cover, ex-Gibson ..... (Photo) 175.00 +
- 458 ∞ **1c Buff (112).** Natural s.e. at R., tied by square cork cancel, matching Philadelphia pmk. on **2c Black on Buff Entire (U54)**, small cover edge tears, o/w Fine ..... (Photo) 175.00 +
- 459 ★田 **2c Brown (113). Block**, o.g., gum toning spots, B. Pair small toning spots, centered to T.L., perfs. close or touch ..... (Photo) 625.00
- 460 **2c Brown (113).** Eight, Variety of shades, Cancels incl. Red, Blue, Brown, town, etc., each with small or tiny fault, Generally F-VF Appearance ..... 213.50 +
- 461 **2c Brown (113). Vert. Strip of Three**, Well-centered, Unusual Light "Oily" Cancels, small corner creases on L. Stamp, o/w F-VF ..... 77.50 +
- 462 田 **2c Brown (113). Block**, Used, couple small faults in one incl tear, slight stains, T. perfs in, Scarce ..... E.VI
- 463 ∞ **2c Brown (113).** Perfs just touch two sides, tied by Bold Cork Cancel on partial list of Prices Current to England, **Blue Merchants Dec 1868 Handstamp** at L., Handsome ..... (Photo) 75.00
- 464 ∞ **2c Brown (113).** Two covers, one Stone Manufacturer Corner Card with Overall Illustr. Ad on back, slightly reduced at L. Fine ..... E.V
- 465 ∞ **2c Brown (113).** Average, Used, on Yellow Buff Overall Ornate Advertising Cover with "Vacuum, Oil Company" Impt. at T. & Horses Head at L., A Beautiful Cover, Also incl Vert Pair used on cover tied by Cork Cancels, cover staining at B.L., o/w Fine ..... E.V
- 466 ∞ **2c Brown (113).** Two Singles, one natural s.e., tied by Large Grids on Mar 1870 Cover to France, Red "New York" pmk., "GB 40c" Oval & French Due Mark, cover forwarded & postage paid by France 10c Bistre (32), several cover edge tears, still attractive, Rare Treaty Rate Cover ..... (Photo) E.XII
- 467 ∞ **2c Brown (113). Vert. Pair**, Well-centered, tied by "Charleston S.C." pmk. on small neat cover, docketing at L., Fine & Very Attractive, ex-Juhring ..... (Photo) 100.00 +

- |       |  |       |
|-------|--|-------|
| 468 ∞ | <b>2c Brown Bisect, Vertical Half Used as 1c (113c).</b> Used with normal 2c Brown, partly tied by "Saint Cloud Minn Dec 25" pmk on small neat forwarded Mourning. Cover to New Orleans, "Jan 1" & "St. Louis Mo" pmks., pencil "General Delivery", docketing on back, Lovely Cover, Rare, with P.F. Certificate, Listed but unpriced in Scott ..... (Photo) | E.XIV |
|-------|--|-------|

- 469 ∞ **2c Brown, 3c Ultramarine (113, 114).** Small faults, latter Wide R. Pane Margin with T. Arrow, tied by cork cancels, Philadelphia & Carrier pmks., indistinct "Held for Postage" notched oval handstamp on 1869 cover to Norristown, Pa., Attractive & Unusual ..... (Photo) E.VII



470 ★	<b>3c Ultramarine, Split Grill (114 var).</b> Fresh. Full o.g., light corner bend, R. perfs. just barely touch, Fine ..... (Photo)	120.00
471 ★	<b>3c Ultramarine (114).</b> R. Sheet Margin Single showing <b>End Roller Grill in Sheet Margin</b> , Fresh, o.g., few barely nibbed perfs., Fine, Scarce .....	110.00
472 ★	<b>3c Ultramarine (114).</b> Fresh, large part o.g., light perf. crease, L. perfs just touch .....	110.00
473 ★	<b>3c Ultramarine (114).</b> Fresh, B. perfs. barely in.....	110.00
474 ★	<b>3c Ultramarine (114).</b> Two, one with o.g., small faults, Fine Appearance .....	220.00
475 ★	<b>3c Ultramarine (114).</b> Mint Horiz. Pair, B. perfs just touch... (Photo)	225.00
476 ★田	<b>3c Ultramarine, Split Grill (114 var).</b> Block, Fresh, o.g., h.r., T.R. Stamp tiny margin tears, L. perfs. close to just barely touch, Fine ..... (Photo)	500.00 +
477 ★田	<b>3c Ultramarine (114).</b> B.R. Corner Margin Block of 12, o.g., slight adherence on some small separation, three creased, faint overall toning, perfs. close to touching or Most, others Fine ..... (Photo)	1,450.00 +
478	<b>3c Ultramarine (114).</b> Beautiful <b>Green Rosette</b> Cancel, VF. (Photo)	125.00
479	<b>3c Ultramarine (114).</b> Two, Diff Shades, Segmented Cork & Circle of Wedges Cancels, both in <b>Green</b> , F-VF Lot .....	E.VIII
480	<b>3c Ultramarine (114).</b> 77 Used Stamps, incl. Shades, Couple Pairs, Strip of Four, Cancels incl. Reds, Purples, Green, Blues, ms. Precancels, Geometrics, Towns, also one on Cover tied by Grid & Vt. Town in <b>Red</b> , Very Attractive & Desirable Specialist Lot.....	E.XII
481 田	<b>3c Ultramarine (114).</b> Block, segmented Cork, some slight hinge reinforcement, few small faults, Handsome Appearance.....	125.00
482	<b>3c Ultramarine (114).</b> Used Horiz. Strip of Eight, L. stamp couple small faults, couple with few perfs. slightly toned, o/w Fine & Handsome Multiple .....	E.VIII

483	<b>3c Ultramarine, Double Impression (114d).</b> Used, small faults, Fine Appearance, Extremely Rare Printing var., Listed but Unpriced in Scott..... (Photo)	E.XIII
484 三	<b>3c Ultramarine (114).</b> Beautifully tied by Perfectly struck Bold <b>Waterbury Small Bee</b> & Matching. Feb 1 Town pmk. on small Fresh Cover, truly insignificant Cover edge nick at T.L., not at all affecting The Beauty of this Cover, Very Choice, A "Gem", with P.F. Certificate .....	E.XVI

485 三	<b>3c Ultramarine (114).</b> Some perf. toning, tied by Vivid Red "Chambersburgh Pa" & Target cancels. Address written Diagonally, Cover slightly reduced at L., very slight cover foxing, o/w Fine & Handsome ..	E.V
486 三	<b>3c Ultramarine (114).</b> Average, tied by Rosette, partial "New York" pmk. on Ornate <b>Purple</b> Illustrated View of Mountain Home & Beehive, Fancy "Hearth & Home" Impt at T., cover opened at T. & R., A Lovely Cover .....	E.VI
487 三	<b>3c Ultramarine (114).</b> Small faults, tied by Blue cork cancel, matching "Vallejo Cal Oct 12" pmk. on Pink Cover to N.Y., "Chief Engineers Office U.S. Navy Yard Mare Island, Cal" Corner Card at T.R., slightly reduced at R., small faint cover stains, Handsome .....	E.IV
488 三	<b>3c Ultramarine (114).</b> Negligible perf. toning, partly tied by perfectly struck Bold Leaf & Louisville Ky pmk on July 1869 Cover, Beautiful Millinery Goods Corner Card at T.L., Very Handsome .....	E.V
489 三	<b>3c Ultramarine (114).</b> Three, each on separate cover (two tied), one with part Pl. "No. 8", one cover with Overall Advertising, other Two with Advertisement or Corner Card at L., each with Town pmk., some small cover faults, Useful Lot .....	E.VII

490	<b>6c Ultramarine (115).</b> Well-centered, <b>Blue</b> Segmented Cancel, VF .....(Photo)	80.00
491	<b>6c Ultramarine (115).</b> Fresh, <b>Purple</b> Cancel, Fine ..... (Photo)	95.00
492	<b>6c Ultramarine (115).</b> <b>Green</b> Cancel, Fine..... (Photo)	300.00
493	<b>6c Ultramarine, Double Grill (115 var).</b> Used, couple small thin spots, VF Appearance, Scarce ..... (Photo)	250.00
494	<b>6c Ultramarine (115).</b> <b>Used Horiz. Strip of Three</b> , perfs. barely touch at T. on one, leaving VF Pair, Scarce ..... (Photo)	235.00 +
495	⊗ <b>6c Ultramarine (115).</b> <b>Used Block</b> , closed tear in one, couple with small or tiny fault, Fine Appearance, Scarce..... (Photo)	1,000.00
496	⊗ <b>6c Ultramarine (115).</b> Perfs. touch at L., tied by grid, S.F. pmk. on cover to N.Y., reduced at L. & small cover mend, o/w Fine . (Photo)	375.00
497	⊗ <b>6c Ultramarine (115).</b> Tied by Target & "Oak Park Ill." pmk. on cover to <b>Quebec Canada</b> , partial Montreal Backstamp, cover slightly reduced at R., Handsome ..... (Photo)	375.00

498	⊗ <b>6c Ultramarine (115).</b> Tied on Small Size Cover to England, Bold "Evansville Ind." pmk., <b>Red</b> "New York," "B.F. Ste- vens Despatch Agent" & "London W.C." markings, Handsome, ex-Gibson..... (Photo)	<b>E.XIII</b>
-----	---	---------------

499	⊗ <b>6c Ultramarine (115).</b> T. perfs. slightly in, Used with 3c Ultramarine (No. 114) tied by Blue Cancels Paying the Triple Rate to Ohio, partial Town pmks., some slight cover staining, Scarce..... (Photo)	375.00 +
500	<b>6c-12c Pictorials (115-117).</b> Each with Interesting Geometric Cancel, Bold Strikes, small or tiny perf. faults, o/w F-VF Lot.....	235.00 +
501	<b>6c-12c Pictorials (115-117).</b> <b>Red</b> Cancels, each with small or tiny faults, perfs. touching on 12c, others F-VF Appearance.....	310.00

502	⊗ <b>6c Ultramarine (115).</b> Three Huge Margins, natural s.e. at R., Cork cancel tied by British Grid Duplex with Great Britain 1p Red (33) on Cover to London Forwarded to Liverpool, Red New York pmk., part of flap missing, Fine ..... (Photo)	<b>E.XIII</b>
-----	---	---------------

503	<b>10c Yellow (116).</b> Well-centered, Beautiful Bold "Jacksonville Ill" pmk., negligible corner crease, o/w VF, Choice ..... (Photo)	100.00
504	<b>10c Yellow (116).</b> Two, <b>Red</b> Cancels (Diff. Shades), each with small or tiny faults, Interesting Lot .....	<b>E.VI</b>
505	田 <b>10c Yellow (116).</b> <b>Block</b> , Bold "New York" pmk. & Rosette cancels, L. pair creased, few small faults, F-VF Appearance, Very Scarce .....(Photo)	1,150.00

506	<b>10c Yellow (116).</b> <b>Single &amp; Vert. Strip of Five</b> , B. stamp in strip faulty corner, on piece tied by Quartered Cork, <b>Used with</b> <b>Hawaii 5c Blue (32) Single &amp; Horiz. Strip of Five, Negative</b> <b>"HI"</b> cancels, Very Rare, Outstanding Showpiece..... (Photo)	<b>E.XIV</b>
507	⊗ <b>10c Yellow (116).</b> Well-centered, tied by Bold Rosette Cancel, "New York" pmk. on folded 1869 Cover to Pernambuco <b>Brazil</b> , Blue Double oval Merchants Handstamp, ms. "North America" at T.L., Pernambuco Brazil backstamp, Lovely Cover, ex-Gibson .....(Photo)	<b>E.XIV</b>
508	⊗ <b>10c Yellow (116).</b> Tied by Circle of "V"s on Beautiful 1869 Folded Cover to <b>Yokohama Japan</b> , Bold, Magenta "San Fran- cisco Paid All" pmk., ms. "p Pacific Mail Str", Bold Merchants Handstamp on Back, A Striking Cover ..... (Photo)	<b>E.XV</b>



- 509  $\approx$  **10c Yellow (116).** B. perfs. just touch, tied by Bold Circle of Wedges Cancel & partly tied by Red "Boston Paid All Direct" pmk. on neat cover to Saxony Germany, Red Boxed "Hamburg" Transit Marking & ms. "(Per Steamer "Westphalia")", "Brief P. Ausgabe" Backstamp, minor closed cover tear, Fine ..... (Photo) 400.00
- 510  $\approx$  **10c Yellow (116).** Tied by Cork on 1869 Cover to **Santiago Cuba**, "Phila Apr 9" pmk., **Second Week Usage**, Blue Oval "NA1", Blue "Habana" Backstamp, small mended cover tear, slight overall toning, without flap, Very Scarce..... (Photo) 400.00

511  $\approx$  **10c Yellow (116).** Two Singles, originally a Horiz. Pair, on Cover to Prussia tied by Cork, "Montrose Pa." & Red "New York Paid All Br. Transit", Four Line Coeln Transit in Red, negligible cover tear at B.R., VF & Handsome, ex-Gibson ..... (Photo) **E.XIII**

- 512  $\approx$  **10c Yellow (116).** Two, natural s.e. on one, neatly tied by Circle of Wedges Cancels & partly tied by Boxed Brown Red Hamburg Transit, paying Double Rate to Saxony Germany, Red "Boston Paid All Direct" pmk. & "2", "Brief P. Ausgabe" Backstamp, A Fine & Attractive Cover ..... (Photo) 485.00 +
- 513  $\approx$  **10c Yellow (116).** Vert. Pair & Single (perfs. slightly in on pair), tied by corks & Red partial "Boston Paid All Direct" pmk., paying **Triple Rate** on cover to Saxony Germany, Red "3" & partial Boxed "Hamburg Franco" Transit Marking, ms. "per Steamer Hammonia" Appropriate Backstamps, negligible cover tear, A Showpiece ..... (Photo) 570.00 +

514  $\approx$  **10c Yellow (116).** Used with **5c Brown (76)** tied by Cork & "New Orleans La." pmk. on Sep. 1869 Folded Cover to France (without side flaps), Red "New Paid York 6" & Blue French Transit, cover forwarded & postage paid by France 20c Blue (33), A Fine & Colorful Cover Rarity ..... (Photo) **E.XVI**

- 515 **10c Yellow, 12c Green (116, 117).** Bold Blue "Cincinnati" pmk. on 10c, Red "New York" pmk. on 12c, Huge Margins on 12c, 10c Reperfed at B., corner perf., creases, F-VF Appearance ..... 190.00

516  $\approx$  **10c Yellow, 12c Green (116, 117).** 12c Well-centered, Tied by Quartered Corks on Neat 1870 Cover to **New Zealand**, "New Bedford Mass" pmk. & Red "12" & "London Paid" Transit Marking, Bold "Auckland New Zealand" Backstamp, Very Handsome & Rare Cover, ex-Emerson ..... (Photo) **E.XV**

- 517 **10c-15c Pictorials (116, 117, 119).** Used, 10c "1" in Oval Grid cancel (late usage), each with small or tiny fault, F-VF Appearance ..... 260.00
- 518 **10c-15c Pictorials (116, 117, 119).** Well-centered, Used, 12c Purple Cancel, each with small or tiny fault, F-VF Appearance ..... 280.00
- 519 **10c-15c Pictorials (116, 117, 119).** Each with Target or Grid Cancel, small or tiny faults, F-VF Appearance..... 270.00
- 520 **10c-15c Pictorials (116, 117, 119).** Well-centered, Geometric Cancels, small or tiny faults, F-VF Appearance ..... 255.00
- 521 **10c-15c Pictorials (116, 117, 119).** Bold Blue Grid on 10c, small or tiny faults, Generally Fine Appearance ..... 265.00

522 P田 **12c Green, Plate Proof on India (117P3).** B. Half Arrow, Impt. & Pl. No. 17 Block of 12, Fresh, trivial India Paper thin in one, crease affects two, o/w VF..... (Photo) 2,400.00

- 523 **12c Green (117).** Target Cancel, VF ..... (Photo) 75.00
- 524 **12c Green (117).** Blue Cancel, VF ..... (Photo) 80.00

525	<b>12c Green, Double Grill (117 var).</b> Used, couple tiny faults, o/w Fine, Scarce ..... (Photo)	250.00
526	<b>12c Green (117).</b> Green Circle of Wedges Cancel, small thin spot, reperfed at L., o/w Fine..... (Photo)	300.00
527	<b>12c Green (117).</b> Two, one with <b>Brown</b> Leaf Cancel, other with <b>Red</b> Rosette, each with small faults, Fine Appearance, Scarce Lot .....	185.00
528	<b>12c Green (117).</b> Three, Cancels incl. Circle of "V"s & Purple Bars, small or tiny fault, Generally Fine Appearance .....	<b>E.VII</b>

529	田 <b>12c Green (117).</b> Vert. Block of Six (rejoined), Red Cancels, couple small faults on one, o/w Fine, Rare ..... (Photo)	<b>E.XIV</b>
-----	--	--------------

530	⊗ <b>12c Green (117).</b> Well-centered, tied by Evansville Ind. pmk. on Small 1869 cover to England, Red "New York", "B.F. Stevens Despatch Agent" & "London PAID" pmks., "London W.C." receiving markings, Fine & Extremely Handsome Cover, ex-Gibson..... (Photo)	400.00
531	⊗ <b>12c Green (117).</b> R. perfs. just touch, tied by Rosette & Red "New York" pmk. on 1869 Mourning Cover to Ireland, cover creased along T. partly affecting stamp, Striking Cover ..... (Photo)	400.00
532	⊗ <b>12c Green (117).</b> Beautifully Centered, tied by Segmented Cork on Yellow Cover to England, partial "Sheboygan Wis." pmk., couple minor cover folds (slightly affecting stamp), o/w Extremely Fine, ex-Knapp ..... (Photo)	400.00
533	⊗ <b>12c Green (117).</b> Beautifully tied by Clear Circle of Wedges Cancel & partly tied by Boston pmk. on Cover paying <b>Quadruple</b> Rate to Vt., Cover somewhat reduced at L., small purple ms. mark on stamp, Attractive, Scarce Domestic Use ..... (Photo)	400.00
534	<b>12c Green (117).</b> T. perfs. just clear, toning on couple perfs. tied by "Lewistown Ill" pmk., Cork Cancel & Red Boxed Bremen Franco Transit Marking on cover front to Germany, Handsome.....	75.00 +
535	⊗ <b>12c Green (117).</b> Two, tied by Rosettes on July 1869 Cover to England, Printed Address, Red partial "New York Paid All Direct" & "London Paid" Markings, ms. "Russia July 7", cover opened three sides, couple small cover tears, o/w VF, Scarce, ex-Gibson..... (Photo)	475.00 +
536	⊗ <b>12c Green (117).</b> Two Singles, tied together by Rosette Cancels on May 1869 Mourning Cover to England, Red "New York Paid All", small ink spot on L. stamp, Neat Attractive Cover, Early Usage (Photo)	400.00 +
537	⊗ <b>12c Green (117).</b> Natural s.e., Used with <b>3c Ultramarine (114)</b> on Cover to Germany tied by Rosettes & Red New York & German Transits, large closed cover tear T.L. corner, few cover ink specks, o/w Fine ..... (Photo)	400.00
538	<b>15c Brown &amp; Blue, Ty. I (118).</b> Well-centered, <b>Blue</b> Cancel, Extremely Fine..... (Photo)	210.00
539	<b>15c Brown &amp; Blue Ty. I (118).</b> Wide Margin Three Sides, Bold Target cancel, VF..... (Photo)	200.00
540	<b>15c Brown &amp; Blue, Ty. I (118).</b> Lightly cancelled, tiny tear at B., partly scissors separated at L. (all perfs. intact), VF..... (Photo)	200.00
541	<b>15c Brown &amp; Blue, Ty. I (118).</b> <b>Brown</b> Cancel, slightly nibbed perf. & few perfs. creased, o/w VF..... (Photo)	225.00
542	<b>15c Brown &amp; Blue, Ty. I (118).</b> Well-centered Bold <b>Blue</b> Target cancel, <b>Vignette Shifted to B.</b> , small thin spot in Grill, VF Appearance ..... (Photo)	210.00
543	<b>15c Brown &amp; Blue, Ty. I (118).</b> Wide Margins Three Sides, used, Blue & Red Transit Markings, Fine & Handsome ..... (Photo)	200.00
544	<b>15c Brown &amp; Blue, Ty. I, Double Grill (118 var).</b> Wide Margins Three Sides, Neat Rosette Cancel, some Grill points break paper, o/w Fine, Very Scarce ..... (Photo)	450.00
545	<b>15c Brown &amp; Blue, Ty. I (118).</b> Red "New York PAID" pmk., perfs. slightly in at T.....	250.00



545A	田	<b>15c Brown &amp; Blue, Ty. I (118). The Unique Used Block!</b> , Grid cancels, some neatly reinforced separations, few very trivial margin flaws, L. perfs. close to tiny bit in, An Attractive & Extremely Important 1869 Pictorial Rarity..... (Photo)	E.XVII
546		<b>15c Brown &amp; Blue, Ty. I (118). Used Horiz. Strip of Five</b> , few small faults, F-VF Appearance, Extremely Rare <b>Largest Known Used Multiple</b> , used blocks not listed..... (Photo)	E.XV
547	≡	<b>15c Brown &amp; Blue, Ty. I (118). Tied by Quartered Cork &amp; ms. "8"</b> French Due Marking on May 1870 Cover to France, Red "New York" & Blue "Cherbourg" Transits, "New Orleans La." pmk., Appropriate backstamps, stamp has removed ms. "X" cancel, Attractive & Very Scarce Overpayment of the 10c Rate (Effective Jan 1, 1890), Ex-Wunsch..... (Photo)	1,750.00
548	≡	<b>15c Brown &amp; Blue, Ty. I (118). Perfs. barely in at T., neatly tied by New Orleans pmk. &amp; Blue Boxed "PD"</b> on Cover to France, Red "New PAID York 6" pmk. & Blue French Transit marking, some slight cover edge wear & slight staining on cover (not affecting stamp), Rare & Desirable Cover..... (Photo)	1,750.00
549	田	<b>15c Brown &amp; Blue, Ty. II, Plate Proof on India (119P3). B. Impt. &amp; Pl. No. 23 Block of Ten, Fresh, VF &amp; Rare .</b> (Photo)	4,050.00
550		<b>15c Brown &amp; Blue, Ty. II (119). Used, Vignette Shifted to B.,</b> short perf. & small thin spot, reperfed at L., VF Appearance, Interesting Var .	100.00 +
551		<b>15c Brown &amp; Blue, Ty. II (119). Well-centered, Red Cancel, nibbed</b> perf., o/w VF.....	135.00
552		<b>15c Brown &amp; Blue, Ty. II (119). Wide Margins, target cancel, faint</b> corner crease, VF Appearance.....	100.00
553		<b>15c Brown &amp; Blue, Ty. II (119). Wide Margins three sides to just</b> touching at B., <b>Brown Cancel, Fine &amp; Scarce</b> ..... (Photo)	120.00
554		<b>15c Brown &amp; Blue, Ty. II (119). Wide Margins three sides, Red</b> Cancel, couple nibbed perfs., o/w Fine.....	135.00
555		<b>15c Brown &amp; Blue, Ty. II (119). Green Cancel, couple tiny faults,</b> Fine Appearance..... (Photo)	350.00
556		<b>15c Brown &amp; Blue, Ty. II, Center Inverted (119b).</b> Small Cork cancel, small light creases in one corner, o/w Fine, Very Handsome..... (Photo)	14,500.00
557	≡	<b>15c Brown &amp; Blue, Ty. II (119). Well-centered, tied on 1869</b> Folded Cover to Sicily, Red "New York Paid All Br. Transit" Marking, Transit Backstamp, VF, Scarce, ex-Gibson... (Photo)	1,000.00
558	≡	<b>15c Brown &amp; Blue, Ty. II (119). Used with 3c Ultramarine (No. 114), Target Cancels (not tied), Bold "Wallingford Vt"</b> pmk. on Neat Reg. Cover to Austerlitz N.Y., Fine & Handsome Cover.. (Photo)	1,000.00 +
559	≡	<b>15c Brown &amp; Blue, Ty. II (119). Well-centered, used with 3c</b> Ultramarine (No. 114) tied by targets on Orange Reg. Cover to Va., partial Town pmk., without flap, Fine Cover..... (Photo)	1,000.00
560	≡	<b>15c Brown &amp; Blue, Ty. II (119). Beautifully tied by Circle of</b> Wedges Cancel on neat 1869 Cover to France, "New Orleans La. Nov 30" & Red "New Paid York 6 Dec" pmks., French Exchange Office Markings & Backstamps, Couple cover tears on Back, A Beautiful Cover, ex-Knapp..... (Photo)	1,000.00
561	≡	<b>15c Brown &amp; Blue, Ty. II (119). T. perfs. just in, neatly tied by</b> Cork Cancel on 1870 Folded Cover to <b>Switzerland</b> , Red "New York Paid All Br. Transit" Marking, ms. "Idaho", Blue Merchants Handstamp, Basel Backstamp, Lovely Fresh Cover..... (Photo)	1,000.00

562	⊠	<b>15c Brown &amp; Blue, Ty. II (119).</b> Tied by Circle of Wedges Cancel on 1870 Cover to Italy, Red "New York Paid All Br. Transit" marking, some slight cover toning, cover fold at B. not affecting stamp, ms. "per Steamer Percire Via Havre", Scarce, ex-Gibson..... (Photo)	1,000.00
563	⊠	<b>15c Brown &amp; Blue, Ty. II (119).</b> Fresh, Clearly Tied by "Mobile Ala" pmk. & Cork on Cover to Norway by Service of the North German Union Closed Mail via England, Red "New York" pmk. & partial "... fco 2" marking (partly eroded & stained), ms. Docketing at L., small sealed cover tear, Rare, with P.F. Certificate..... (Photo)	1,000.00
564	⊠	<b>15c Brown &amp; Blue, Ty. II (119).</b> Used with <b>2c Brown (113) &amp; 6c Ultramarine (115)</b> , each Large natural s.e., tied by Large Brown Red Grids, matching "New-York Registered" pmk. on Aug. 21, 1869 Folded Cover to Italy, Fine, Rare & Attractive Cover, ex-Gibson..... (Photo)	E.XV
565	⊠	<b>15c Brown &amp; Blue, Ty. II (119).</b> Two singles, originally a Horiz. Pair, Odd Cork cancels, not tied, "Lancaster Pa." pmk. & "Paid" on May 1870 Cover to "Moulmein, Burmah E Indies", Red "26", Red "Moulmein" pmk., backstamp incl. partial Ultramarine Sea Post Office "Oval", Fine, Rare Destination..... (Photo)	E.XVI

566		<b>24c Green &amp; Violet (120).</b> Beautifully Centered, Red Cancel, couple small faults, Extremely Fine Appearance..... (Photo)	525.00
567		<b>24c Green &amp; Violet (120).</b> Used, Well-centered, VF..... (Photo)	450.00
568		<b>24c Green &amp; Violet (120).</b> Well-centered, Used, couple corner creases, VF Appearance..... (Photo)	450.00
569		<b>24c Green &amp; Violet, Double Grill (120 var).</b> Lightly cancelled, couple thin spots, Fine Appearance, Scarce..... (Photo)	900.00
570		<b>24c Green &amp; Violet (120).</b> Red Cancel, couple small faults, Fine Appearance..... (Photo)	525.00
571		<b>24c Green &amp; Violet (120).</b> Segmented Cork Cancel, corner bend & tiny thin spot, o/w VF & Very Handsome..... (Photo)	450.00
572		<b>24c Green &amp; Violet (120).</b> Beautiful Segmented Leaf Cancel, couple tiny faults, reperfed at L., o/w Fine..... (Photo)	450.00
573		<b>24c Green &amp; Violet (120).</b> Ultramarine Double Circle Cancel, few clipped perfs. at L., o/w Fine, Unlisted Color in Scott..... (Photo)	450.00 +

574		<b>24c Green &amp; Violet, Center Inverted (120b).</b> Cork & Red Town pmk., Better Than Usual Centering, small filled thin at L. & reperfed at T., VF Appearance, Handsome Rarity.... (Photo)	14,500.00
-----	--	--	-----------

575		<b>24c Green &amp; Violet (120).</b> Vert. Pair, Crossroads Cancels, VF, Handsome..... (Photo)	950.00
-----	--	--	--------

576	⊠	<b>24c Green &amp; Violet (120).</b> Block, Remarkably Well-Centered, Cork Cancels, some light creases or wrinkles, really negligible, tiny margin tear, o/w VF, Much Rarer Than Catalog Indicates..... (Photo)	5,000.00
577	P⊠	<b>30c Blue &amp; Carmine, Plate Proof on India (121P3).</b> B.R. Impt. & Pl. No. 21 Corner Margin Block of Ten, Fresh, few thin spots affecting two (one not in Impt. & Pl. No. Block), couple negligible margin creases, o/w F-VF..... (Photo)	4,100.00

578		<b>30c Blue &amp; Carmine (121).</b> Gorgeous Rich Colors, light quartered cork cancel, tiny corner perf. creases, o/w VF & Attractive..... (Photo)	200.00
-----	--	---	--------



579	<b>30c Blue &amp; Carmine (121).</b> Cork Cancel, reperfed at L., small owners handstamp on back (does not show through), o/w VF..... <b>(Photo)</b>	200.00
580	<b>30c Blue &amp; Carmine (121).</b> Well-centered, Large Margins, <b>Cross</b> Cancels, few tiny perf. creases, o/w VF, Handsome ..... <b>(Photo)</b>	200.00
581	<b>30c Blue &amp; Carmine (121).</b> Circle of Wedges Cancel, corner creases, VF Appearance..... <b>(Photo)</b>	200.00
582	<b>30c Blue &amp; Carmine (121).</b> Bold <b>Blue Negative Star</b> Cancel, reperfed, VF Appearance, Unusual ..... <b>(Photo)</b>	210.00 +
583	<b>30c Blue &amp; Carmine (121).</b> Well-centered, Cork & <b>Red Town</b> pmk., closed tear, VF Appearance, Handsome..... <b>(Photo)</b>	250.00
584	<b>30c Blue &amp; Carmine (121).</b> Cork & partial Town pmk., Fine & Handsome ..... <b>(Photo)</b>	200.00
585	<b>30c Blue &amp; Carmine (121).</b> Circle of Wedges Cancel, Fine.. <b>(Photo)</b>	200.00
586	<b>30c Blue &amp; Carmine (121).</b> Beautiful Colors, Segmented Cork, reperfed at L., o/w Fine ..... <b>(Photo)</b>	200.00
587	<b>30c Blue &amp; Carmine (121).</b> <b>Bright Green "Bremen Franco"</b> Transit Marking & partial cork cancel, R. perfs. just touch, Handsome, Very Rare..... <b>(Photo)</b>	600.00
588	<b>30c Blue &amp; Carmine, Flags Inverted (121b).</b> Well-centered, Rich Colors, <b>Red</b> cancel, couple perf. creases & light corner crease, o/w VF, Extremely Rare Classic Error..... <b>(Photo)</b>	40,000.00
589 ☒	<b>30c Blue &amp; Carmine (121).</b> Used <b>Block</b> , Beautiful Centering, B.R. stamp small corner crease, o/w Extremely Fine ..... <b>(Photo)</b>	925.00
590 ☐	<b>30c Blue &amp; Carmine (121).</b> Used <b>Block</b> , B.R. stamp corner perf. added, T.L. stamp tiny margin tear, o/w VG ..... <b>(Photo)</b>	925.00
591	<b>90c Carmine &amp; Black (122).</b> Fantastic Deep Rich Colors, Wide Margins, quartered cork cancel, Extremely Fine, A Gorgeous "Gem" ..... <b>(Photo)</b>	1,000.00
592	<b>90c Carmine &amp; Black (122).</b> Choice Centering, Cork Cancel, Extremely Fine ..... <b>(Photo)</b>	1,000.00
593	<b>90c Carmine &amp; Black (122).</b> Maltese Cross Cancel, centered slightly to R., VF..... <b>(Photo)</b>	1,000.00
594	<b>90c Carmine &amp; Black (122).</b> Beautifully Centered, <b>Blue</b> Cancel, expertly rebacked, VF & Choice Appearance ..... <b>(Photo)</b>	E.X
595	<b>90c Carmine &amp; Black (122).</b> Pretty <b>Red Town</b> with " <b>PAID</b> " pmk., Fine, Scarce Cancel ..... <b>(Photo)</b>	E.XV
596	<b>90c Carmine &amp; Black (122).</b> Horiz. Pair, Choice Centering, cork cancel, single short perf. on one, other very faint corner crease, o/w Extremely Fine, Exceptionally Handsome.. <b>(Photo)</b>	2,500.00
597 ☐	<b>90c Carmine &amp; Black (122).</b> Used <b>Block</b> , small hinge reinforcements, minor 2mm tear B.R. stamp, o/w Fine, Very Rare <b>(Photo)</b>	15,000.00
598	<b>1c Buff, Re-Issue (123).</b> Target Cancel, VF..... <b>(Photo)</b>	175.00
599	<b>2c Brown, Re-Issue (124).</b> Used, nibbed perf., o/w Fine, Scarce ..... <b>(Photo)</b>	250.00
600	<b>3c Blue, Re-Issue (125).</b> Used, couple nibbed perfs. & tiny corner crease, o/w Fine, Very Scarce ..... <b>(Photo)</b>	1,000.00
601	<b>6c Blue, Re-Issue (126).</b> Well-centered, Used, few partly nibbed & creased perfs., o/w VF, Scarce..... <b>(Photo)</b>	400.00
602	<b>10c Yellow, Re-Issue (127).</b> Used, few partly nibbed perfs., o/w VF ..... <b>(Photo)</b>	850.00
603	<b>12c Green, Re-Issue (128).</b> Well-centered, trifle heavy cancel, couple slightly nibbed perfs., o/w VF, Scarce ..... <b>(Photo)</b>	850.00

604	<b>15c Brown &amp; Blue, Re-Issue (129).</b> Well-centered, "4" in Oval Grid Cancel, faint toning spot on back, o/w VF ..... (Photo)	450.00
605	<b>24c Green &amp; Violet, Re-Issue (130).</b> Wonderful Centering, light Purple Cancel, Extremely Fine ..... (Photo)	450.00
606	<b>30c Blue &amp; Carmine, Re-Issue (131).</b> Beautiful Colors, Used, couple barely nibbed perfs., o/w VF ..... (Photo)	1,000.00
607	<b>90c Carmine &amp; Black, Re-Issue (132).</b> Fresh, Purple Cancel, pressed out crease, centered to L., VF Appearance, Rare ..... (Photo)	6,500.00
608	<b>1c Buff, Re-Issue (133).</b> Bold, "Clover type" Cancel, few perf. flaws, o/w VF, Scarce..... (Photo)	125.00

## BANK NOTE ISSUES

609	⊗ <b>3c Green (147).</b> Small faults, tied by Bold <b>Pointing Hand</b> cancel, matching light "West Stockbridge Ma. Nov. 14" pmk. on cover, reduced at R. into portion of address, Scarce ..... (Photo)	E.VI
610	⊗ <b>7c Vermillion (149).</b> Single short perf., tied by <b>NYFM Star</b> cancel Ty. A20 on 1874 folded cover to France, Red "New 6 York Pd Mar 4" pmk. & Red French transit, faint magenta docketing, Scarce . (Photo)	150.00
611	⊗ <b>10c Brown (150).</b> Two, perfs. in at T., used with 2c Red Brown (157) on 1870 cover to <b>Peru</b> , <b>NYFM</b> Cancels Ty. S17, Red "New 12 York Oct 4" pmk., small cover tear, o/w Fine ..... (Photo)	E.VIII

612	⊗ <b>24c Purple (153).</b> Natural s.e. at L., used with Horiz. Pair 2c Brown (146), minor flaws, tied by cork on 1874 Reg. cover to <b>Turkey</b> , variety of pmks. & markings incl. Red Brown "New York Registered" Double Circle, matching Boxed "Ger. Transit/Paid All", tiny cover mend at T., Part of Back Flap missing, Extremely Rare Usage ..... (Photo)	E.XV
-----	--	------

613	⊗ <b>1c Ultramarine, 6c Brown Rose (156, 159).</b> Natural s.e. on former, perfs. in at T. of latter, tied by Blue "Providence R.I. Apr 10" pmks. & matching Grid on neat cover to <b>Germany</b> , Bold Red "New York BR Transit Apr 11" pmk., A Lovely Cover..... (Photo)	E.VI
614	⊗ <b>3c Green (158).</b> Small sealed tear, tied by "N. York Steamship" pmk. on 1876 cover from Mexico to Indiana, matching "Due 2" str. line, <b>United States Legation, Mexico</b> Printed Impt., with original contents ..	E.V
615	⊗ <b>3c Green (158).</b> Horiz. Pair, L. perfs. close or touch, tied by cork & "Westchester Pa. Jul 24" pmk. on partly Printed Envelope to London, Red "Philadelphia Paid All" & London transits, Four Line " <b>Postage 6 Cents each ½ ounce</b> " Impt. at T.R., Handsome ..... E.V	E.V
616	⊗ <b>10c Brown (161).</b> Horiz. Pair, lifted, reperfed at L. & replaced, tied by New York pmk. & quartered cork cancel on 1874 folded cover to Vera Cruz, "35cs", ms. "Cuba", merchants Blue oval handstamp, Handsome ..... E.V	E.V

617	⊗ <b>12c Blackish Violet (162).</b> Horiz. Pair, perfs. in, R. stamp small faults, used in Combination with 2c Brown (157) & 3c Green (158) T. perfs. trimmed, tied by cork cancels on 1875 cover to <b>Argentina</b> , "Richmond Va May 11" pmk., Red "New 24 York May 15" pmk., ms. "via England", British & French transits, Rare..... (Photo)	E.XIII
-----	---	--------

617A	⊗ <b>5c Brown (205).</b> Two Horiz. Pairs & Single, one natural s.e., on 1884 Reg. Cover to Austria tied by light New York Double Ovals, Fine & Handsome ..... E.V	E.V
617B	⊗ <b>6c Rose (208).</b> Used with 2c Red Brown (210) on 2c Red Entire (U227) to <b>Norway</b> , Star cancels, "Carlisle * Minn * Nov. 29 1883" pmk., VF..... (Photo)	E.VII



- 617C ☒ **2c-10c 1882-88 Bank Notes (209, 213, 214, 216).** Tied by "Cleveland Ohio" Double Ovals on 1888 Reg-Cover to Bavaria, slight cover wear, Fine, Colorful & Scarce Combination..... **(Photo)** E.VII
- 618 ☒ **2c Red Brown (210).** Four, each tied on separate Cover, All with Diff. Fancy Cancel incl. Cadillac Mich **Clover** & Geometric, Northampton Mass **Swan** & **Star in Crescent**, Beautiful Strikes, F-VF Lot..... E.VII
- 619 ☒ **3c Vermilion (214).** Boldly tied by "New York 1888" Duplex pmks. on 2c Green on Oriental Buff Entire (U313) to England, small cover tear & flap tear, light cover fold, o/w Fine..... **(Photo)** E.VI
- 620 ☒ **5c Indigo (216).** Barely tied by Rimless partial Boston Duplex Cancel on Cover to **Goree Senegal West Africa**, Bold "Boston Paid All Direct" pmk. & "Paris Etranger" transit marking, ms. "Via Bordeaux", "Marseilles", "Gihonde" & "Goree Senegal" Backstamps, Fine & Rare..... **(Photo)** E.V

- 621 ☒ **30c Orange Brown (217).** Used with **Two Single 10c Brown (209)** tied by Grids, **Purple Oval "U.S. Postal Agency Shanghai 13 Jul. 89"** pmk. on Large Size 10½x4½" Cover to New York City, Printed Address & Return Information of the **China & Japan Trading Co. Ltd.**, small cover edge faults, still a Spectacular Cover, Probably A Unique Usage of the 30c Stamp ..... **(Photo)** E.XVI

- 621A ☒ **30c Orange Brown (217).** Negligible toning, tied by "Philadelphia RD" Double Oval, Red "Registered London" Oval, etc. on large size 1889 cover to Wales, Printed "Treasury Department . . . Official Business etc. Corner Card, some small light toning spots, some cover faults, mostly along T. edge, Very Scarce..... **(Photo)** 1,200.00

- 621B ☒ **30c Orange Brown (217).** Horiz. Pair, Used with **10c Brown (209) & 15c Red Orange (189)** on large size 1888 cover to England, tied by New York Grid Duplex cancels, Printed Address, small strip of cover missing at T. & small tear at L., still Very Attractive & Quite Scarce ..... **(Photo)** E.XV

## COLUMBIAN ISSUE

- 621C ☒ **1c, 2c Columbians (230, 231).** Two of former, on 1c Columbian Entire to Austria tied by "World's Fair Sta. Chicago, Ill." pmks., one 1c defective, o/w Fine..... **(Photo)** E.VII
- 622 ☒ **2c Columbians (230, 231).** 36 Covers, all with Illustr. Corner Cards (some in color) & Six Overall Designs, Various Subjects, VG-VF Lot ... E.VI
- 622A ☒ **1c-10c Columbians (230-235, 237).** 22 Stamps on 11 Covers & one Postal Card, All Foreign Usages, 3c(4), 4c(2), 5c(5), 6c, 10c(2), one Reg. Cover to Germany with 1c, 3c-5c Values on 1c Entire Used with 4c Carmine (215), couple slight toning spots, o/w F-VF ..... E.VIII
- 623 ☒ **6c Columbian (235).** Tied by "World's Fair Station Chicago, Oct. 21 1893" Machine pmk. (stamp faulty) on 10c Columbian Entire (U351), Blue Columbian Half Dollar & Red Manhattan Day Impts., Scarce ..... **(Photo)** 350.00
- 623A ☒ **30c, 50c Columbian (239, 240).** Tied by N.Y. **Supplementary** 1894 Grid Duplex pmks. on large size 1894 cover to Germany, French Transit, 50c natural s.e. at T., trifle heavy cover filing crease, o/w Fine, Very Scarce ..... E.XII
- 624 ☒ **"Registered Aug 12 1893 World's Fair Station, Chicago, Ill."** Red four line pmk. on **90c Carmine on White Entire (U211, Size 8)** to **Switzerland**, Chicago Reg. oval cancel, ms. "Registered", Zurich backstamp, some tears & creases mostly at sides, Rare Usage of 90c Entire with Unlisted World's Fair Station pmk. .... E.VII

## SPANISH-AMERICAN WAR COVERS

625	⊠	<b>Patriotic Cover</b> , 1898, Red, White & Blue Overall U.S. Flag Design on Cover to Maine, "Twin Circle" "New York" "Ship Letter" pmk. & "Due 2 Cents", "Winterport Me", Cover Fold at T., o/w Fine, Scarce .....	E.III
626	⊠	<b>U.S. Mil. Sta. No. 38 Poal Iloilo Harbor P.I.</b> , Purple Two Line pmk. tying 2c Trans-Miss (286) on Cover to U.S.A., Calif Backstamps, some cover edge toning & slight soiling, Very Scarce .....	E.IV
627	⊠	<b>Spanish American War Patriotics</b> , Three Diff. Multi-Color designs (U.S. Seal, U.S. Flag & Crossed U.S. & Cuban Flags), one stamp faulty, also incl. small multi-color U.S. Flag in Army Christian Commission Return Corner Card (stamp faulty), G-F Lot .....	E.VI
628	⊠	<b>Mil. Sta. No. 4 W.D.C. San Juan Puerto Rico Jan 24</b> , Duplex pmks. tie two 2c Trans-Miss. (286), one natural s.e., on 2c Green Entire to U.S., also incl. 5c Blue (281) adhesive stain, tied by Military Sta. 1 1898 Duplex pmk. on cover, Scarce .....	E.IV
629	⊠	<b>Bucyrus Ohio Aug 28 1898</b> , Duplex pmk. with matching "Cross Bones" in Grid on 2c Green on White Entire (U305) Addressed to Camp Wikoff, Montauk L.I., multicolor corner card at L., slightly reduced at L., Handsome & Scarce .....	E.III
630	⊠	<b>Spanish American War, 1898-1901</b> , Two Covers, one with 1c & two 4c 1898 Issue use on 1c Columbian (U348) Entire to Germany, Patriotic Label on back tied by pmk.; other cover with Red & Blue Patriotic Design at T.L. franked with 2c Pan-Am (295) faulty, tied by Machine pmk., Patriotic Letter Sheet enclosure, each with small faults, Unusual Lot .....	E.III

## ADVERTISING COVERS

631	⊠	<b>Advertising Cover</b> , Multicolor Illustrated "Horse-Shoe Brand Clothes Wringers" Advertising Cover depicting Woman posing with Clothes Wringer, Overall Design on back, 2c Carmine (319) tied by 1905 Hagerstown Md. Waving Flag machine pmk., negligible cover nick at extreme B.L. corner, VF .....	E.V
632	⊠	<b>Advertising Covers</b> , 1860's-1904, 81 Covers, Virtually all with Corner Card, couple with overall designs, Appropriate Frankings & pmks., Also incl. Ornate Design Border on Buff Cover franked with 3c Dull Red (26), Mixed Quality, Generally Fine Lot .....	E.VII
633	⊠	<b>Advertising Covers</b> , 1870's-90's, Eight Covers & One Post Card, Five Corner Cards (one in Red), Three Overall Designs for Bricks, Books & Classified Ads, Multicolor Overall Post Card for Seed Co., F-VF Lot .....	E.VI
634	⊠	<b>Advertising Corner Card Covers</b> , 1880's-1930's, 25 Covers, mostly with <b>Illustrated</b> Corner Cards, few with overall design, couple in Multicolor, Appropriate Frankings, Variety of pmks., Mixed Quality, Very Interesting & Useful Lot .....	E.VI
635	⊠	<b>Advertising Corner Card Covers</b> , 1880's-90's, 31 Covers, Wide Variety of Subjects, Some in Color, incl. Five Overall Ads, also incl. Seven Early Automobile Corner Card Covers (1904-30) incl. One Overall Ad, VG-VF Lot .....	E.VII
636	⊠	<b>Agricultural Implements</b> , 19th & Early 20th, 30 Illustr. Corner Card Covers (Seven Overall Ads), a few in Color, Wide Variety of Implements, G-VF Lot .....	E.VII
637	⊠	<b>Druggist &amp; Pharmaceutical Covers</b> , 1880's-1910, Seven Covers, Each with Diff. Corner Card, Appropriate Frankings, variety of pmks., Mixed Quality, Interesting & Unusual Lot .....	E.III



638	⊠	<b>Gun Advertising Corner Card, Red Winchester Repeating Rifles Ad</b> picturing Winchester Rifle on front & Overall Ad on back, average 2c Carmine (220) corner crease, tied by Ogden, Utah 1891 Duplex pmk., slight soiling, Handsome..... (Photo)	E.VI
639	⊠	<b>Gun Advertising Corner Card, Ammunition &amp; Sporting Corner Card</b> Cover picturing Rifle, N.Y. Duplex pmk. ties 2c Red Brown (210), slightly reduced at sides, Handsome..... (Photo)	E.V
640	⊠	<b>Gun Advertising Corner Card, Winchester Repeating Arms Corner Card</b> with Shotgun & Red "W", N.Y. 1917 Machine cancel ties 1c Green (498) on 2c Crimson White Entire (U211), minor cover edge tear, o/w VF.....	E.IV
641	⊠	<b>Horse &amp; Buggy etc. Advertising, 34 Corners incl. Few in Color, Seven with Overall Ads on back, Nearly All with Illustr. Corner Cards, incl. Wagons, Carriages, Harness, Horse Collars, etc., VG-VF Lot....</b>	E.VIII
642	⊠	<b>Horse &amp; Horse Related Corner Card Cover, 19th &amp; 20th, 19 Items</b> All with Horses or Horses depicted in designs, Better Items incl. No. 26 with Livery Stable CC, No. 158 with Overall Merchant's Gargling Oil Ad on back (slightly reduced), etc., G-F Lot .....	E.VIII
643	⊠	<b>Pan-American Exposition Cover, Multicolor Illustrated "F.C. Howlett &amp; Co." Advertising Cover depicting Indian Holding mounted Buffalo Head</b> with city of Buffalo in background, average 2c Red (279B) tied by Buffalo N.Y. 1899 machine pmk., VF.....	E.VI

## EARLY TWENTIETH CENTURY COVERS

643A	⊠	<b>1c-10c Pan-Ams.(294-299).</b> Cpl. Set, tied by "Pan. Am. Sta. Buffalo, N.Y. Sep 11 1901" pmks. on <b>Overall Multicolor Manufacturers And Liberal Arts Building Illustr. Cover</b> to Canada, 2c small faults, o/w VF, Beautiful Cover .....(Photo)	E.XI
643B	⊠	<b>1c-10c La. Purchase (323-327).</b> Cpl. Set tied on May 26, 1904 Jersey City N.J. Grid Duplex pmks. on Cover to Germany, 1c, 3c & 5c natural s.e. at R., cover filing crease & couple cover tears, o/w F-VF, Scarce....	E.IX
643C	⊠	<b>1c-10c La. Purchase (323-327).</b> 14 Stamps on nine covers or cards incl. 3c (3), 5c(2), one 10c, All Used Abroad, one 2c card creased, one 5c stamp faulty, others F-VF.....	E.VIII
643D	⊠	<b>10c La. Purchase (327).</b> Tied by St. Louis Mo. Sep 23, 1904 "World's Fair St. Louis" Slogan pmk. on Cover to Scotland, some cover toning specks at L., o/w VF .....	E.VII

## OFFICES IN CHINA—U.S. POSSESSIONS

643E	⊠	<b>12c Offices in China (K6).</b> Tied by slightly blurry "U.S. Pos. Service Shanghai Dec 29 1922" Duplex pmk. on cover to Ohio, minor back faults, o/w Fine, Extremely Late Usage (Shanghai P.O. closed Dec. 1922) .....	60.00 +
644	⊠	<b>One Cent Despatch, Washington City, 1c Violet Ty. I (112L1).</b> Margins to slightly in, tied by "City Despatch Aug 12 1856" pmk. (additionally struck on cover, franked with Average 3c Dull Red (11), tied by "Washington D.C. Aug 1856" pmk. on small cover to Brooklyn, N.Y., some slight staining, o/w Fine, Rare ..... (Photo)	650.00
645	⊠	<b>Swarts' City Dispatch Post, New York, N.Y., 1c Red (136L9).</b> Large Margins, Used with Average 3c Dull Red (11), tied small Grid & "New York Mar 28" pmk. on small cover to Vermont, some minor cover edge wrinkling, Fine & Scarce .....	175.00

646	⊠	<b>"Forwarded by Hale &amp; Co. . . ."</b> Three Folded Covers with Red Co. oval handstamps, one Boston, two N.Y., Red or Black boxed "Collect 6 Cents", F-VF Lot.....	E.V
647	⊠	<b>Agana, Isle of Guam Jan 25 1900</b> , Blue Two Line pmks. tying Guam Nos. 1, 2 two & 5 on neat cover to San Francisco Cal., few perf. tips slightly toned, San Francisco Backstamp, Fine, Very Scarce.. (Photo)	E.X
648	⊠	<b>Guam</b> , 1899-1903, Three Items, 2c Carmine (2) tied by Purple "Agana Guam" pmk. on 1901 Cover to Hawaii, 5c Blue (5) on piece with Guam pmk. & 6c Lake (6) tied by Blue "Agana Guam" pmk. on small piece, Handsome & Scarce Lot .....	75.00+
649	⊠	<b>Honolulu * Hawaiian-Islands *</b> , Red mostly Bold pmk., "San Francisco Cal 3 May" pmk. & matching "12" Handstamp on 1852 Folded Whaling Letter to Phila. Pa., Fine & Handsome ..... (Photo)	E.XI
649A	⊠	<b>PUERTO RICO</b> , 1907-12, 13 Picture Post Cards Nearly All Multicolor Views, 11 with stamps on front, Fine Lot .....	E.VI

## CONFEDERATE STATES

650	⊠	<b>Abingdon Va., 5c Black (2XU2)</b> , Sep. 4, 1861 pmk. on Fresh Orange Buff Envelope, bit reduced & small piece added at T., o/w VF Provisional..... (Photo)	450.00
651	⊠	<b>Athens Ga. May 22</b> , partly clear pmk. on <b>Eight Star Confederate Flag (Red &amp; Blue Design) Patriotic Cover</b> to Va., franked with 3c Dull Red Ty. II (26), Grid Cancel (not tied), <b>Confederate Usage of a U.S. Stamp</b> , small portion of T. cover edge replaced, without flap, Attractive & Rare (Dietz Ty. B-26) ..... (Photo)	E.XII
652	⊠	<b>Charleston S.C. Jan 20, 1861</b> , pmk., matching grid cancels <b>U.S. 3c Red on Buff Star Die Entire</b> (U27) to Spartanburg, S.C., <b>Scarce Independent State Usage of U.S. Postage</b> , VF, ex-Knudsen .....	E.V
653	⊠	<b>"Honey Grove Texas May 20/61"</b> ms. pmk. on 3c Star Die Entire (U27) to New Orleans La. (Carroll Hoy Correspondence), ms. cancel, <b>Confederate Usage</b> , few tiny spindle holes, o/w VF, Very Handsome ..... (Photo)	E.VI
654	⊠	<b>"Montgomery Ala."</b> partly indistinct pmks. tie <b>U.S. 1c Blue Ty. I &amp; V</b> (18, 24 two), closed tear & corner folded under on Ty. I, on cover to Capt. Sanford, Norfolk Va., <b>Confederate Usage</b> , Ty. V stamps faults, Scarce, signed Ashbrook..... (Photo)	E.VIII
655	⊠	<b>Mount Laurel Va.</b> pmk. on Orange Yellow Cover; Neat "Mount Laurel Academy" Boxed Corner Card, small boxed "PAID", without Adhesive Postage or indication of Postage Rate Paid, possible <b>Confederate Usage</b> , Fine & Scarce..... (Photo)	E.VII
656	⊠	<b>Paterson N.C.</b> , mostly clean pmk., matching <b>Fancy "Paid 10"</b> on Homemade envelope to Salem, without flap, Fine, Scarce..... (Photo)	E.VIII
657	⊠	<b>Romney Va Jan 25</b> , Clear pmk., matching "5" ms. "Due" on envelope pencil addressed to Hendrick Mills Va. from Soldier, Fine, Scarce ..... (Photo)	E.IX

658	⊠	<b>"Wilmington N.C. 5 PAID"</b> , partly clear pmk. on <b>Incoming Blockade Cover</b> (Gray Correspondence), ms. "12", some cover staining at R., without flap, bit reduced at T., Rare, with P.F. Certificate .....	E.XIV
-----	---	--	-------

659	⊠	<b>5c Green St. 1 (1)</b> . Ample to Large Margins, barely tied by "Halifax Va pmk. on neat Yellow Cover, Boxed "Attorney at Law" Corner Card, Docketing at L., Lovely Cover..... (Photo)	80.00
-----	---	---	-------



660	<b>5c Green, St. 1 (1).</b> Margins to bit in at T. & R., tied by "Montgomery Ala. Mar 15 1862 pmk. on light <b>Gray Overall "University of Alabama Tuscaloosa" Impt., Most Attractive</b> ..... (Photo)	80.00 +
661	<b>5c Dull Greenish Gray (1).</b> Unusual "Changeling" Shade, creased before use, tied by Blue "Charlottesville Va. Jun 12 1862" Double Circle on Fresh Homemade Cover, ms. "Written during the War" below stamp, Striking Cover .....	E.IV
662	<b>5c Green (1).</b> Margins to bit in, toning in Margins, tied by "Charleston S.C. Jun 30" pmk. on <b>Wallpaper Cover</b> ; Also incl. 5c Blue Horiz. Pair (7) ms. cancel on cover made from Ledger Sheet to East Florida, each cover with Faults, Scarce Lot .....	E.V
663	<b>10c Light Milky Blue, St. Y (2a).</b> Huge Margins two sides to slightly in on other two, tied by Bold "Richmond Va Oct 29 1862" pmk., Fancy Corner Card with Company Name & Products crossed out, docketing at T., Striking Cover .....	175.00
664	<b>5c Blue, St. 2 (4).</b> Margins to slightly in, tied by partial Ala. pmk. on Light <b>Green Overall "University of Alabama" Impt.</b> Cover, Very Handsome ..... (Photo)	80.00 +
665	<b>5c Blue (4).</b> Ample Margins to Barely in, "Richmond Va." pmk., stamp has been moved to reveal Boxed Corner Card of " <b>Southern Waverly Institute</b> ", some minor cover edge wear, Interesting. (Photo)	E.VIII
666	<b>5c Blue (4).</b> Ample Margin to just touching, Town pmk., on cover (Valentine/Gray Correspondence), stamp has been moved to reveal Fancy Embossed Corner Card of " <b>Fifth Avenue Hotel New York</b> " (a Yankee Establishment), without flap, Very Interesting & Handsome Cover ..... (Photo)	E.VIII
667	<b>5c Blue (4).</b> Ample Margins to just touching, Target cancel (not tied) on Buff Cover, partial "Selma Ala" pmk., "Commercial Bank of Alabama, Selma Ala." Corner Card, Fine & Fresh Cover ..... (Photo)	80.00 +
668	<b>5c, 10c General Issues (4, 7, 12).</b> Four Covers, No. 4 tied by Blue "Portsmouth Va." Double Circle, No. 7 Horiz. Pairs tied by Blue Town, No. 12 two single usages to Ga., No. 4 trivial ms. stain, tiny erosion spots on No. 7 cover, o/w Fine Lot .....	E.VIII
669	<b>10c Rose (5).</b> Large to Huge Margins, tiny margin tear clear of design, tied by "Richmond Va Jan 6 1862" pmk. on homemade envelope to Ala., usual cover flaws, really negligible, Handsome cover, ex-Hind, Meroni ..... (Photo)	525.00
670	<b>5c Blue (7). Horiz. Pair,</b> Clear to Large Margins, faint toning, tied by faint Blue Concord, N.C. pmks. on Cover Made from <b>Hotel Meal &amp; Lodging Flyer</b> , military address, back flap repaired, Scarce & Unusual .	E.VI
671	<b>10c Blue (12). Horiz. Pair,</b> ample to Large Margins, small cut betw. stamps, few small faults, barely tied by Grids on Overall Red Cover with Salem Mutual Insurance Co. Impt. at T., "Salem N.C." pmk. (partly struck off cover), Military Address, minor cover edge wear, Scarce .....	E.VI
672	<b>20c Green (13).</b> Large to Huge Margins, trifle heavy slightly broken filing crease, tied by light "Milledgeville Ga. Feb 10" pmk. on homemade envelope to Carnesville, Ga., cover edge faults, Rare, ex-Dietz..... (Photo)	500.00
673	<b>11 Star Flag, Red &amp; Blue Design,</b> Red "Bartow" Impt., partial Town pmk., adhesive franking missing (probably U.S. stamp not accepted as postage), partial Grid Cancel, "PAID" & "5" markings, some slight soiling, Handsome & Rare, (Dietz Ty. B-58a)..... (Photo)	E.XI
674	<b>"Confederate States of America, Post Office Department, Official Business, Chief of the Contract Bureau",</b> Four Line Impt., Auto-graph Free Frank of "H. St. George Offutt", mostly clear "Richmond Va Oct 20, 1863" pmk. & matching Str. line "Free" on U.S. <b>3c Red on Buff Star Die Entire (U27)</b> to Fredericksburg, Va., VF .. (Photo)	E.VI

- 675  $\infty$  **Adams Express Co Augusta, Ga.**, Blue Oval on U.S. 3c Star Die Entire (U27) to Athens Ga., "Augusta Ga" Double Circle pmk., Str. Line "Paid 10", flap replaced, Fine ..... (Photo) **E.XI**

- 676  $\infty$  **The McNary Prisoner of War Correspondence**, 1864, Six of the Ten Covers discovered ca. 1961, incl. May 4, 1864 Cover & Letter to Mrs. McNary From **Macon Prison** (earliest date of ten known covers from this prison), June 5, 1864 Cover & Letter also from **Macon Prison**, Oct. 1, 1864 Cover & Letter from Roper Hospital, Charleston, S.C. (one of six known from Roper Hospital), Oct. 1864 Cover to Roper Hospital (one of two known to Roper Hospital), Covers to & from Federal Parole Camp/Hospital at Annapolis, Md., latter with "U.S. Christian Commission" Corner Card, Three of the Prisoner's Covers have Examiner's Marks, two with Adhesive Franking, other two "Due 3" & "Due 6". Also incl. is a Photo of McNary, a Short Biography, Copies of 1882 Pension Declaration, Oct. 1961 **Confederate Philatelist** pertaining to this find of covers & copy of a 21 page "paper" by McNary entitled "What I Saw And Did Inside And Outside Of Rebel Prisons", a Rare & Exceptionally Important Lot for the Student of Civil War Philately ..... (Photo Ex) **E.XV**

## LARGE & MISCELLANEOUS COVER LOTS

- 677 **PAPER AMERICANA**, 19th & 20th, Well Over 300 Items incl. Printed Illustr. Letter Sheets & Cards (some in color), Stampless Covers, Illustr. Corner Cards & Covers with original advert. contents, Illustr. Receipts, Bills of Lading, Notices, Programs, Tickets, Advertising & Trade Cards, Andrew Jackson (Amanuensis) signature on 1836 Land Grant, Business Cards, Handbills, two Telegrams, few checks, Revenue Stamps & Taxpays, A Very Interesting & Unusual Collection . . . . . —
- 678  $\infty$  **ANN ARBOR MICHIGAN**, 19th & Early 20th, 51 Covers, Eight Postal Cards all with Ann Arbor pmks., Good Range of Issues, G-VF Lot ..... **E.VII**
- 679 **ANCIENT MAPS**, 1729-72, Six Diff. (one Multicolor), incl. Great Britain, Sweden, Poland (Eastern Part), Breslau, Bahamas & Parishes in Walbrook & Dowgate Wards, one map hinge reinforced on back, Virtually All F-VF..... **E.VIII**
- 680  $\infty$  **ARKANSAS COVERS**, 1847-58, Eight Diff. Covers, Seven Diff. Towns incl. Napoleon, Helena, Levisville, Batesville & Valley Grove (ms.), etc., two stampless, three entires, one No. U10, others No. U26, mostly Fine Lot ..... **E.VIII**
- 681  $\infty$  **BANK NOTE COVERS**, Six Items incl. 6c Carmine (No. 148) Pair used on cover to Germany, two 6c Bank Note covers to London & No. 157 on Folded Circular from London to Boston, VG-F..... **E.VI**
- 681A **BILLS OF LADING**, 1830's-40's, 135 Partly Printed Bills of Lading, Most with small Illustr. of Sailing Ship, F-VF ..... **E.VI**
- 682  $\infty$  **CALIFORNIA COVERS**, 1870's-1908, Five Diff. Covers, pmks. incl. two Diff. "Wells Fargo" Handstamps (partial strikes), Appropriate Wells Fargo Impt. at T. "San Diego" (two types), & "San Jose", Appropriate Frankings or Entires, one with 1890 "Returned to Writer" Handstamp, VG-VG Lot ..... **E.IV**
- 683  $\infty$  **CONNECTICUT COVERS**, 1851-80, 25 different towns, incl. Lime Rock, Stepney Depot, Lords Bridge, Muddy River, Liberty Hill, Moose Meadow, Laurel Glen, Spring Hill, Fine strikes, Attractive Lot..... **E.IX**
- 684  $\infty$  **COUNTY POSTMARKS**, 1860's-90's, Four Covers & Four Postal Cards, Seven Diff. pmks. incl. Two Fancy ovals, "Guthrie Centre, Iowa Dec. 186?" pmk on 3c Pink on Buff Entire, etc., VG-F Lot .... **E.VI**



- 685 ☒ **COVERS**, 1851-90's, Approx. 30 Items, incl. No. 11 Line Through "Three Cents," No. 7, 9, No. 11 Green Town, No. 35 from Shasta Cal., No. 24 Strip of Three, No. 26 on Flag Patriotic, Some Corner Cards & Illustr. Ads, CSA No. 11, also 1912 2c Usage from U.S. Postal Agency Shanghai, mixed quality to be expected, still a Useful & Interesting Lot..... **E.VII**
- 686 ☒ **COVERS**, 1857-1880's, 78, various frankings incl. No. 20, 1c & 3c 1861's, 1c-3c Bank Notes & No. 210, Good Variety of pmks. & Cancels incl. PAID, Geometric's, R.R. Waterbury Diamonds, Carrier & other. Auxiliary Postal Markings, 1c Bank **Note** Used to Pay Unsealed Circular Rate To Austria, Mixed Quality, Interesting & Useful Lot..... **E.XI**
- 687 ☒ **COVERS**, 19th, Six, incl. Three Diff. Stampless, No. 9 (cut in) ms. pen stroke precancel lines on faulty cover to Tenn., No. 11 tied by "Charleston S.C. Paid Jun 51" pmk. on cover, Circular "Charleston Hotel" handstamp CC & faulty No. 20L4 (not tied) on cover to New Brunswick, G-F Lot..... **E.VI**
- 688 ☒ **COVERS**, 19th, 64 Items, Better Items incl. No. 7 two, No. 9 two, Two No. 69 Used on cover to England, faulty No. 78b, No. 113, No. E1, couple locals & few Advert Corner Cards, G-VF Lot..... **E.X**
- 689 ☒ **NINETEENTH CENTURY COVERS**, Eight Items incl. Red Str. Line "Steamboat" (1842), Red Str. line "Ship" (1832), "Steamship 10" in Circle (1855), Blood's Local on cover, No. 114 with Watchmaker Corner Card, No. E2 used on 1894 corner & faulty No. 267 with "Collect'n & Dist'n. Wash'n D.C., trip 1, Wagon No. 1" 1898 Duplex pmk., G-F Lot..... **E.VII**
- 690 ☒ **COVERS**, 19th & Early 20th, Over 100 Covers, Virtually All with Advert. Corner Cards (some in color), Several Overall Ads, Wide Range of Subjects, couple Expo Covers, mixed quality, G-VF Lot..... **E.VIII**
- 691 ☒ **COVERS**, 19th & Early 20th, Approx. 200 Items, a few Better Items incl. No. 24 an Handsome Printed Circular, couple Corner Cards, Better cancels, etc., also incl. approx. 35 Used Postal Cards, G-F Lot..... **E.VIII**
- 692 ☒ **COVERS**, 19th & 20th, Approx. 439 Items incl. Covers, cover fronts, entires, post cards, etc., Couple Stampless, some poor Patriotics, many RR, R.P.O. & Agent cancels, Corner Cards & few overall Illustr. Covers, Some Reg. covers, Unused Columbian Expo Postal Card etc., G-F Lot..... **E.X**
- 693 ☒ **COVERS**, 1900-25, 68 Covers with contents, Same Correspondence, Incl. 28 Illustr. Hotel Corner Card Covers & few used from England, France & Germany, some on Ship Stationery, etc., F-VF..... **E.VII**
- 694 ☒ **COVERS & POST CARDS**, 19th & 20th, Approx. 825 Items incl. Dead Post Offices, RR Commemorative Covers, Air Mail Covers incl. Flights, W.W.I. Patriotics, Illustr. Advert. Covers & Post Cards, a few Stampless, F-VF..... **E.XI**
- 695 ☒ **EXPRESS COMPANY COVERS**, 1868-92, Three Large Size Money Envelopes, Overall partly printed, incl. Merchants Union Express Company, National Express Co. & Southern Express Company, each with ms. notation as to contents & Addressee, one cover with edge wear, o/w Fine Lot..... **E.V**
- 696 **FANCY CANCELS**, 1870-83, 34 Stamps, Cancels incl. Geometrics, Various Color grids, Numerals & Three Diff. Masonic, values to 10c, Some in Color, VG-VF Strikes..... **E.VII**
- 696A **FANCY CANCELS**, 1870's-1880's, 26 Items, incl. Negative "U.S.", Heart, Shield, Negative "OK", with A.P.S. Certificate, Leafs etc., F-VF Strikes, Interesting Lot..... **E.VI**

697	<b>FANCY CANCELS</b> , 19th, Three Better Cancells, Kicking Mule on No. 184, Bold Six Point Star with Negative Floral Type Center on No. 206, Large Bold Five Point double-lined Star with small solid star in center on No. 079, small faults, VF Strikes.....	E.VI
698	⊠ <b>HIGHWAY POST OFFICE COVERS</b> , 1949-59, 233 Covers, Nearly All Cacheted First Trips, some duplication, F-VF Lot.....	E.VI
699	⊠ <b>KANSAS COVERS</b> , 19th & 20th, 32 Covers incl. one Multi-Color Overall Advert. Cover, 2c & 4c Parcel Post on Covers, one R.P.O. (1913), Spanish-American War Patriotic, some Illustr. Corner Cards, G-F Lot.....	E.VI
700	⊠ <b>KANSAS &amp; MISSOURI FORT COVERS</b> , 1860's, Five Covers each with 3c Rose (65), Three Diff. Ft. Scott, Kans.; Ft. Leavenworth, Kans. & faint Jefferson Barracks, Mo., G-F Lot.....	E.VI
701	⊠ <b>MISSOURI COVERS</b> , 19th, Eight Items, All with St. Louis pmks. incl. Three Stampless (one Red Str. line "Steam 10"), Two ms. Soldier's Letter (each "Due 3" Str. line), mixed condition, G-F Lot..	E.IV
702	⊠ <b>MISSOURI COVERS</b> , 19th & early 20th, 21 Items incl. couple Stampless & Four Post Cards, several Advert. Corner Cards (Five Diff. Hotels), some in color, mixed condition, G-F Lot.....	E.VI
702A	⊠ <b>OFFICIAL COVERS</b> , Four No. O17 & one No. O18, one 3 & 6c with faults, used (not tied) on Large Size Covers, Dept. of Interior Pension Office Impts., one with original contents, G-VG Lot.....	E.V
703	⊠ <b>POSTMASTER POSTMARKS</b> , 1880-88, Six Covers & Three Postal Cards, Diff. pmks. incl Four Fancy pmks., cancels incl. Three Stars & Two Maltese Crosses, VG-F Lot.....	E.VII
704	<b>TELEGRAMS</b> , 1851-75, Three, Diff. Telegraph Cos., one with original delivery Envelope, F-VF, Unusual Lot.....	E.III
705	<b>TEXAS COLLATERAL</b> , Three Items, incl. 12pp & 50pp Court Documents Relating to <b>Slaves</b> (1850 & 1853 respectively), \$5 Government of Texas Bank Note (1837) signed by Mirabeau B. Lamar, Second President of the Republic, Fine & Scarce Lot.....	E.VI
706	⊠ <b>UTAH COVERS</b> 1880's-1900, Three Covers, Two Territorial Usages, pmks. incl. "Warship" & "Salt Lake City" (two Diff), Appropriate Frankings, One cover slightly reduced, Fine Lot.....	E.III

## UNITED STATES STAMPS

### POSTMASTERS' PROVISIONALS

707 P	<b>New York, N.Y., 5c Deep Blue Trial Color Small Die Proof on Bond, with "Scar" &amp; Dot in "P" (9X1TC2).</b> 29x35 mm, VF, Scarce.....	225.00
708 P	<b>New York, N.Y., 5c Orange Vermillion Trial Color Small Die Proof on Bond, with "Scar" &amp; Dot in "P" (9X1TC2).</b> 36 x 41 mm, slight thin spot at T., VF Appearance, Scarce..... (Photo)	225.00

### 1847 ISSUE

709	<b>5c Red Brown (1).</b> Huge 4mm Sheet Margin at R., others Clear to Large except barely touched at B.L., Beautiful <b>Blue "5" in oval</b> , VF & Exceptionally Choice..... (Photo)	875.00
710	<b>5c Red Brown (1).</b> Three Ample to Huge Margins Showing bit of next stamp at L., Clear to Ample at R., tied on small piece by <b>Blue "Paid"</b> in oval, VF & Choice..... (Photo)	875.00



711	<b>5c Red Brown (1).</b> Large to Huge Margins incl. small portion of adjoining stamp at T., ms. cancel, VF..... (Photo)	400.00
712	<b>5c Brown (1).</b> Ample to Large Margins, <b>Unusual ms. cancel drawn to resemble spectacles, long flowing hair &amp; a mustache</b> , couple small faults, Fine Appearance, Unique ..... (Photo)	400.00 +
713	<b>5c Red Brown (1).</b> Margins to Just clear at L., Red Grid, small corner creases, Fine Appearance ..... (Photo)	825.00
714	<b>5c Red Brown (1).</b> Ample to Huge Margins except just in at B.L. & B.R., Beautiful Color, <b>Blue</b> Grid, Handsome..... (Photo)	850.00
715	<b>5c Red Brown (1).</b> Ample Margins to Just Clear except barely in at L., <b>Red "Way" Cancel</b> , B.L. Corner added, couple corner creases, Scarce ..... (Photo)	1,100.00
716 P	<b>10c Orange Vermilion Trial Color Large Die Proof on India, with Cross Hatching (2TC1).</b> 33x42 mm, small thin spot, VF Appearance, Scarce. .... (Photo)	850.00
717	<b>10c Black (2).</b> Margin All Around, Red Grid, VF ..... (Photo)	2,500.00
718 P	<b>5c Red Brown Reproduction, Hybrid Large Die Proof. (3P1 var).</b> Die sunk on 88x99 mm Card, margin slightly in at T.L. of Design, tiny toning specks on card, o/w Fine, Scarce (Cat. \$1100 as Large Die Proof, Cat. \$300 as India Plate Proof).....	—
719 ★	<b>5c Red Brown, Reproduction. (3).</b> Large Margins All Around, VF & Choice, with P.F. Certificate ..... (Photo)	1,900.00
720 P	<b>10c Black Reproduction, Hybrid Large Die Proof (4P1 var).</b> Die Sunk on 88x100 mm Card, small printing flaw in Vignette Oval, some card toning, o/w Fine, Scarce (Cat. \$1100 as Large Die Proof, \$300 as India Plate Proof) .....	—
721 P	<b>10c Black Reproduction, Plate Proof on India (4P3).</b> Large to Huge Margins incl. Part B. Sheet Margin, VF & Choice ..... (Photo)	300.00
722 ★	<b>10c Black Reproduction (4).</b> Large to Huge Margins, small toning spot on back (barely shows through, not mentioned on Accompanying P.F. Certificate), o/w Extremely Fine... (Photo)	2,350.00
723	<b>\$5.00 Canal Bank, New Orleans Bank Note</b> , Engraved by Rawdon, Wright, Hatch & Edson with Vignette of Franklin used on 5c 1847, several ornate engravings, Crisp New.....	E.IV
724	<b>\$2.00 Bank of Manchester Bank Note</b> , Engraved by Rawdon, Wright, Hatch & Edson with Vignette used on 10c 1847, several ornate engravings, Circulated .....	E.VI

### SPECIALIZED 3c 1851 ISSUE

725	<b>3c Orange Brown (10).</b> Pos. 69R5E, Ample to Large Margins, Town pmk, VF ..... (Photo)	60.00
726	<b>3c Orange Brown (10).</b> Pos. 96LO, Large to Huge Margins incl. small portions of adjoining stamps at T. & L., <b>Blue</b> Town pmk., VF.. (Photo)	60.00
727	<b>3c Orange Brown (10).</b> Pos. 4LO, Ample to Large Margins incl. Part T. Sheet Margin, Bold Small Boston "PAID" Cancel, Fine.....	65.00 +
728	<b>3c Orange Brown (10).</b> Two, Pos. 28RO & 72LIE, Margins to just touching, one with Red Small Boston "PAID", other with Blue Town pmk., A Fine Lot .....	125.00
729	<b>3c Orange Brown (10).</b> Three, Pos. 21, 75 & 82RO, Margins to just touching, each with Town pmk. (one Blue), Fine.....	180.00
730	<b>3c Orange Brown (10).</b> Three, Pos. 22LO, 91R1 & 7R2E, Margins to just touching, Cancels incl. Town pmk., Red Grid & "PAID", Fine Lot	190.00

- 731 **3c Orange Brown (10).** Five, Margins to just touching except one slightly in on one side, each plated, All Diff. Cancels incl. Blue, Black & Red Grids, Circle of Wedges & Express Mail pmk., each with small fault, Generally Fine Appearance ..... 265.00
- 732 **3c Orange Brown (10). Pair,** Pos. 55-56RO, Ample to Large Margins except just touching at T. of L. Stamp, "New-York" pmk., F-VF ..... (Photo) 125.00
- 733 **3c Orange Brown, Dull Red (10, 11).** 28, three of former, Used, Many with Four Margins, others mostly with Margins to just touching, cancels incl. Town pmks, Blue Grids, ms. etc., Virtually All F-VF, no premium added for Vars..... 330.00 +

- 734 **3c Orange Brown, Dull Red Shades (10, 11).** Five of former, Eight of Latter, One Example of each of the 13 Plates, Margins Ample to Huge, variety of cancels incl. Blue Town & Small Boston "PAID," Virtually All VF with Many being Extremely Fine & Exceptional..... **E.XIV**

- 735 **3c Orange Brown, Dull Red Shades (10, 11).** Seven, Six of latter, **Color Study of each of the Major Colors by Year,** Margins Ample to Large except just clear on one, Grid on Town pmks., Virtually All VF... **E.VII**

- 736 **3c Orange Brown, Dull Red (10, 11).** Nine of former, 60 of latter, Study of Major & Minor Colors by Year of Issue matched with Dr. Chase's Original Color Chart, Beautiful Range of Colors & Shades incl. Orange Browns, Experimental Orange Brown & Plum, Variety of Cancels incl. Town pmks., PAID & Grids, Mostly All Plated, Mostly All with Four Margins, Quality is far Superior To that of the typical Color Study, A Fantastic Opportunity for the Specialist, a Seldom Offered Virtually Comprehensive Study ..... **E.XV**

- 737 ★ **3c Brownish Carmine (11).** Pos. 31L5L, Ample to Large Margins incl. small portion of adjoining stamp at T., Fine ..... (Photo) 90.00
- 738 ★ **3c Dull Red (11). Horiz. Pair,** Margins except just in at T. & B.L., o.g., h.r., Fine ..... (Photo) 190.00
- 739 ★ **3c Brownish Carmine (11). Vert. Pair,** Pos. 50R4, 60R4, Margins to in at T. & B., incl **Part R. Impt. & Pl. No. 4** Sheet Margin, creases in two corners, Rare..... (Photo) 190.00 +
- 740 **3c Dull Red (11).** Pos. 41R2L, Large to Huge Margins incl. L. Sheet Margin with Center-Line, Town pmk., Extremely Fine.....(Photo) 6.00
- 741 **3c Dull Red (11).** Pos. 34R7, Large Margins All Around incl. portion of adjoining stamp at B., Town pmk., Extremely Fine ..... (Photo) 6.00
- 742 **3c Dull Red (11).** Three, Pos. 74, 84 & 94L5L, Large Margin to just Touching, Reconstruction of the **Major Plate Crack**, Town pmks, Fine 150.00 +
- 743 **3c Dull Red (11).** Four, Pos. 51R2L, 61R2L & 81R2L & 90L5L, two with Large to Huge Margins, others with Huge Margins to just touching, each with Sheet Margin & Center-Line, Town pmks., F-VF lot... **E.VII**
- 744 **3c Dull Red (11).** Five, Four with Large to Huge Margins, Town pmks., First Four from Plate 7 (each Plated), other Pos. 51L5L showing Plate Crack, Virtually All VF..... **E.VI**
- 745 **3c Dull Red Shades (11).** 11, Large Margins to just Clear, Virtually All with Town pmk., each showing Printing or Paper Varieties incl. Single & Double Stitch Watermarks, Virtually All F-VF, Excellent Specialists Lot ..... **E.VI**
- 746 **3c Dull Red (11).** 15, Mostly All with Ample to Large Margins, Range of Shades, Cancels incl. Red, Blue, Grid & Towns, virtually All F-VF, (Cat. Value Does Not incl. Premium for Vars., etc) ..... 90.00 +



747	<b>3c Dull Red (11).</b> 20, each Plated from Plate 1 Late, Most with Ample to Large Margins, Variety of Shades, Cancels incl. Grids, "PAID", Blue, & various Towns, Virtually All F-VF, (Cat. value does not include Premium for vars., etc.)	120.00 +
748	<b>3c Dull Red (11).</b> 20, each Plated from Plate 2 Late, Most with Ample to Large Margins, Variety of Shades, cancels incl. Blue, Grids, "PAID" & various Towns, Virtually All F-VF, A Very Handsome Lot, (cat. value does not incl. Premium for Vars. etc.)	120.00 +
749	<b>3c Dull Red (11).</b> 20, each Plated from Plate 3, Most with Ample to Large Margins, Variety of Shades, Cancels incl. "PAID", Grids, Towns & Blue, Virtually All F-VF, (Cat. value does not incl. Premium for vars. etc.)	120.00 +
750	<b>3c Dull Red (11).</b> 20, Each Plated from Plate 4, Most with Ample to Large Margins, Variety of Shades, cancels incl. Blue & Town pmks., Virtually All F-VF (Cat. value does not incl. Premium for vars. etc.)	120.00 +
751	<b>3c Dull Red (11).</b> 20, Each Plated from Plate 5 Late, Mostly All with Ample to Large Margins, variety of Shades, Town pmks., Virtually All F-VF (Cat. value does not incl. Premium for vars etc)	120.00 +
752	<b>3c Dull Red (11).</b> 20, Each Plated from Plate y, Most All with Ample to Large Margins, Variety of Shades, Cancels incl. Grids, PAID & Town pmks. Virtually All F-VF (Cat. Value does not incl. premiums for vars etc.)	120.00 +
753	<b>3c Dull Red (11).</b> 20, most with ample to huge margins, each with Part Sheet Margin, each is Plated, Variety of Shades, Cancels incl. Grids, Blue & Town pmks. Virtually All F-VF (Cat. Value Does Not incl. Premium for vars etc.)	120.00 +
754	<b>3c Dull Red (11).</b> 20, Each Plated from Plate 7, Mostly All with Ample to Large Margins, Cancels incl. Grids, PAID & Town pmks., Virtually All F-VF (Cat. Value does not incl. Premium for vars etc.)	120.00 +
755	<b>3c Dull Red (11).</b> 20, Each Plated from Plate 8, Mostly All with Ample to Large Margins, Variety of Shades, Town pmks. or Grid Cancel, Virtually All F-VF (Cat. Value Does not incl. Premium for vars etc.)	120.00 +
756	<b>3c Dull Red (11).</b> 25, Mostly All with Ample to Large Margins, Range of Shades, Cancels incl. Grid, Blue & Town pmks., Virtually All F-VF (Cat. Value Does Not incl. Premium for vars etc.)	150.00 +
757	<b>3c Dull Red (11).</b> 30, Mostly All with Margins to just touching, some with four full margins, Variety of Shades, Cancels incl. Various Town pmks., Virtually All F-VF (Cat. Value Does Not incl. Premium for vars etc.)	180.00 +
758	<b>3c Dull Red (11). Complete Plating of the "Three Rows"</b> (Right Vertical Rows from Plate 3 Left Pane), 30 stamps Total, Virtually All Have Four Full Margins, some with Part or Full Sheet Margin, A VF Plating (Cat. Value does not incl. Premiums)	180.00 +
759	<b>3c Experimental Orange Brown (11 var). Horiz. Pair,</b> Pos. 33-34RIL, Ample Margins except just in at T.L., Bold "Lexington, Ky." pmk., F-VF, Scarce	(Photo) E.VII
760 田	<b>3c Dull Red (11). Horiz. Block of Seven,</b> "Athens, Pa" pmks., Faults, Very Scarce (Block of Four cat. \$300)	E.V
761	<b>10c Green, Ty. II (14).</b> Ample to Huge Margins incl. portions of B.R. Sheet Margin, Blue Ky. pmk., very faint crease, VF Appearance	(Photo) 235.00
762	<b>10c Green, Ty. III (15).</b> Three Huge Margins, Ample to Large at L., Rich Color, Town pmk., Extremely Fine & Choice	(Photo) 210.00
763	<b>10c Green, Ty. III (15).</b> Large Margins, Rich Color, Town pmk., very tiny margin tear, VF Appearance	(Photo) 210.00
764	<b>12c Black (17). Horiz. Pair,</b> Ample to Large Margins, Red Grid Cancel, negligible crease in T. margin of R. stamp, o/w VF.	(Photo) 400.00

765	<b>12c Black (17). Horiz. Pair</b> , Ample to Large Margins except just touching, Blue Town pmk., orange transit marking, Fine, Very Hand-some .....	400.00 +
766	<b>\$10.00 Canal Bank, New Orleans Bank Note</b> , Engraved by Rowdon, Wright, Hatch & Edson with Vignettes of Franklin & Washington used on 1c & 3c 1851, several ornate engravings, back in Red, Crisp New. ....	<b>E.IV</b>

## 1857 ISSUE

767	<b>1c Blue, Ty. II (20). Small faults, West Hartford Fancy Octagon Cancel with initials "L.B." in center</b> , Fine Strike .....	100.00 +
768	<b>1c Blue, Ty. IIIa (22). Used, T. perfs. just in at T., with P.F. Certificate</b> .....	150.00
769 ★	<b>1c Blue, Ty. V (24). Horiz. Strip of Four</b> , Pos. 72R10-75R10, Fresh, Nearly Full o.g., couple tiny thin spots, T. perfs. slightly in, Lovely Strip .....	410.00 +
770 ★田	<b>1c Blue, Ty. V (24). Corner Margin Block</b> , Pos. 9, 10, 19, 20 R10 h.r., Three Mint, couple tiny surface scuffs on one, small selvedge faults, o/w Fine .....	450.00
771 ★田	<b>1c Blue, Ty. V (24). Blocks</b> , Three, Contains Pos. 85R10-90R10 & 95R10-100R10, Nearly Full o.g., each with Sheet Margins small faults, perfs. slightly in at T., Useful Lot.....	1,350.00
772 ★田	<b>1c Blue, Ty. V (24). Blocks</b> , Three, Pos., 1, 2, 11, 12R10, 81-84, 91-94R10, each with sheet margin, o.g., each with small or tiny faults, two blocks with natural s.e. at L., Scarce Lot.....	1,350.00
773 ★田	<b>1c Blue, Ty. V (24). T. Sheet Margin Blocks</b> , Three, o.g., each from Plate R.10, few Mint, some with small or tiny fault, also incl. Vert. Pair, with natural s.e. at L., Handsome Lot.....	1,555.00
774 ★	<b>1c Blue, Ty. V (24). Horiz. Strip of Five</b> , Pos. 76R10-80R10, Virtually Full o.g., few tiny faults, T. perfs. slightly in, Handsome Strip .....	310.00 +
775 ★	<b>1c Blue, Ty. V (24). Horiz. Strip of Six</b> , Pos. 62R10-67R10, Virtually Brilliant o.g., one with tiny surface scuff, T. perfs. just in, Scarce Strip .....	620.00 +
776 ★田	<b>1c Blue, Ty. V (24). Horiz. Block of 12</b> , Pos. 42R10-47R10, 52R10-57R10, Virtually Full o.g., very negligible toning on a couple, perfs., Margins Ample to slightly in, Handsome Block.....	1,350.00
777 ★田	<b>1c Blue, Ty. V (24). Horiz. Block of 14</b> , Pos. 21R10-27R10, 31R10-37R10, Virtually Full o.g., natural s.e. at L., some separations, couple minor surface scuffs, perfs. slightly in at T., Handsome Multiple .....	1,555.00 +
778 ★田	<b>1c Blue, Ty. V (24). R. Impt. &amp; Pl. No. 10P Block of 15</b> , Pos. 28R10-30R10 . . . 68R10-70R10, Virtually Full o.g., many stamps Mint, selvedge sensibly hinge reinforced, few with tiny surface scuffs, perfs. slightly in at T., Handsome & Rare Pl. No. Blocks .....	3,965.00 +
779 ★	<b>3c Dull Red (26). T.R. Corner Margin single</b> , barest trace of gum disturbance, insignificant light corner crease in sheet margin, VF .....	(Photo) 40.00
780 ★	<b>3c Dull Red (26). Mint</b> , couple barely nibbed perfs., o/w Fine .....	40.00
781 ★	<b>3c Dull Red (26). Three, Diff. Shades</b> , o.g., h.r., each with tiny fault, F-VF Appearance .....	120.00
782 ★	<b>3c Dull Red (26). Five, Diff. Shades</b> , o.g. or part o.g., couple with small fault, o/w F-VF Lot .....	200.00
783 ★	<b>3c Dull Red (26). Horiz. Pair</b> , Fresh, o.g., h.r., couple tiny faults, o/w F-VF .....	82.50



784 ★田	<b>3c Dull Red (26). Mint Block with R. Sheet Margin, Fine . (Photo)</b>	175.00
785 ★田	<b>3c Dull Red (26). Block, o.g., h.r., couple tiny toning spots, natural inclusion speck in one, o/w Fine</b> .....	175.00
786 ★田	<b>3c Dull Red (26). Block, Part o.g., few perf. tip gum soaks, o/w Fine</b> ...	175.00
787 ★田	<b>3c Dull Red (26). Block, small thin spot in one, Fine Appearance</b> .....	175.00
788 ★田	<b>3c Dull Red (26). Block, Mint, Fresh, R. perfs. slightly in</b> .....	175.00
789 ★田	<b>3c Dull Red (26). B. Sheet Margin Block, Three stamps Mint, small separation, R. perfs. slightly in</b> .....	175.00
790 ★	<b>3c Dull Red (26). Mint Vert. Strip of Five, Sheet Margin at B., B. stamp couple short perfs., o/w Fine &amp; Attractive</b> .....	205.00+
791 ★	<b>3c Dull Red (26). Vert. Block of Six, o.g., h.r., one stamp Mint, few faint tiny toning spots, R. perfs. slightly in, Handsome Block</b> .....	257.50
792 ★田	<b>3c Dull Red (26). R. Margin Block of Six (2x3) with Part Impt. (Toppan, Carpenter &amp; Co. Bank Note Engraver. Phila., New York, Boston) &amp; Pl. "No. 20P.", o.g., some faint toning spots, B.L. stamp with few small surface scuffs, R. perfs. in (Impt. &amp; Pl. No. Block of Eight Cat. \$1,250)</b> ..... <b>(Photo)</b>	—
793 ★田	<b>2c Dull Red (26). Vert. Block of Eight, Fresh, large part o.g., h.r., natural s.e. at R., small separation, some faint tiny toning spots, perfs. slightly in on R. Stamps, L. Stamps F-VF</b> ..... <b>(Photo)</b>	350.00+
794 ★田	<b>3c Dull Red (26). Block of Nine, Fresh, o.g., small paper adherence on back of one (small thin spot), couple light bends, L. perfs. slightly in, Handsome Block</b> .....	380.00+
795 ★田	<b>3c Dull Red (26). B.R. Corner Margin Block of Ten, Five stamps Mint, some h.r. reinforcement, natural paper wrinkles, Fine</b> .....	432.50+
796 ★田	<b>3c Dull Red (26). B.L. Cover Margin Block of 18 (6x3), some staining &amp; small separations hinge reinforced, perfs. close to barely in on some, others Well-centered</b> .....	772.50
797 ★田	<b>3c Dull Red (26). Block of 20 (4x5), Pl. 15, couple with small fault, o/w Fine, Scarce</b> .....	865.00
798 ★田	<b>3c Dull Red (26). L. Margin Block of 20 (2x10) with Impt. &amp; Pl. No., o.g., some light toning spots, Block rejoined betw. Fifth &amp; Sixth Pairs, some minor reinforcement &amp; couple minor faults, perfs. touching to slightly in (Pl. No. Block of Eight Cat. \$1,750), Scarce Cat. as Blocks and Pairs</b> .....	865.00+
799	<b>3c Dull Red (26). Plate 15, Partial Reconstruction Left &amp; Right Panes, 86, Virtually All Diff. Pos., Used, Range of Shades &amp; Cancels, Generally A Fine Plating, Scarce</b> .....	236.50+
800	<b>3c Dull Red (26). 100, Used, each with Month &amp; Date pmks. incl. July 4, Mixed Quality, Very Useful Lot</b> .....	275.00
801	<b>3c Dull Red (26). 100, Used, Range of Shades, Variety of Cancels incl. Grids, Blue, Town pmks. &amp; Blue Nevada Wells Fargo &amp; Co. Hand-stamp, Mixed Quality, Useful Lot</b> .....	275.00
802 田	<b>3c Dull Red, Ty. IIa (26a). Block, Town pmk., small thin spot in one, Fine Appearance, Scarce</b> .....	120.00
803 ★	<b>5c Brown, Ty. II (30A). T. Sheet Margin Single, Fresh, Full o.g., minor h.r., perfs. just in at B., with P.F. Certificate</b> .....	325.00
804	<b>10c Green, Ty. I (31). Lightened ms. Cancel, L. perfs. close, Fine</b> ..... <b>(Photo)</b>	200.00
805 ★	<b>10c Green, Ty. V (35). Fresh, couple unpunched perfs., Fine, with P.F. Certificate</b> ..... <b>(Photo)</b>	140.00
806 ★	<b>10c Green, Ty. V (35). Small corner crease, tied by San Francisco pmk. on small piece showing Multicolor Illust. Corner Card of Overland Mail Coach with Horses, Attractive</b> ..... <b>(Photo)</b>	45.00+
807	<b>12c Black (36). Horiz. Pair, Town pmk., couple tiny flaws, o/w VF</b> ..... <b>(Photo)</b>	135.00
808	<b>24c Gray Lilac (37). Bold Blue Town pmk., very faint toning spots in R. margin, o/w VF</b> ..... <b>(Photo)</b>	190.00

809 P	<b>3c Scarlet, 1857 Reprint Hybrid Large Die Proof (41P1).</b> India Plate Proofs Die Sunk on 147x210mm Card, some toning specks (not affecting design), o/w Fine, Very Scarce, Normal Large Dies Unlisted in Scott .....	130.00 +
-------	---	----------

## 1861 ISSUE

810	<b>3c Rose (65).</b> Few short perfs., Healdsburg, Cal. <b>Waving Flag</b> cancel, VF Strike .....	(Photo) E.VI
811	<b>3c Rose (65 two).</b> Tiny flaws, one tied by Cambridge, Mass. Shield in Eagle cancel on small piece, other Corry, Pa. Shield in Eagle cancel, Fine Strikes .....	E.VI
812	<b>3c Rose (65).</b> Perfs. trimmed at T. & B. just into design at T., Hail Columbia & Pine Tree cancel, VF Strike, Very Rare .....	(Photo) E.IV
812A	<b>3c Rose (65).</b> Collection of 1239 Stamps, incl. Strip of Three & Seven Pairs, Range of Shades & Cancells incl. Geometrics, Grids, Targets, Town pmks. & "PAID", 14 Covers Mixed Quality & Centering, Very Useful Lot .....	E.XI

813 ★田	<b>12c Black (69).</b> Block, partly rejoined, disturbed o.g., few nibbed perfs., o/w Fine.....	(Photo) 1,600.00
--------	---	------------------

814	<b>24c Steel Blue (70b).</b> Light cancel, couple short perfs., o/w VF .....	150.00
815	<b>90c Blue (72).</b> Nice Centering & Margins, wide bar grid cancels, Extremely Fine .....	(Photo) 150.00
816 ★	<b>10c Green, F Grill (96).</b> Fresh, Fine, with P.F. Certificate ..	(Photo) 400.00
817 ★	<b>12c Black, F Grill (97).</b> Fresh, couple barely toned perfs., VF, with P.F. Certificate .....	(Photo) 450.00
818 ★	<b>15c Black, F Grill (98).</b> Well-centered, light crease, VF Appearance, with P.F. Certificate .....	(Photo) 475.00
819 ★	<b>1c Blue, Re-Issue (102).</b> Beautifully Centered, o.g., tiny thin spot, Extremely Fine Appearance, with P.F. Certificate .....	(Photo) 400.00
820 ★	<b>1c Blue, Re-Issue (102).</b> Fresh, couple barely nibbed perfs. .	(Photo) 400.00
821 ∞	<b>3c Pink on Buff Entire (U59).</b> Clear Str. line "Charlottesville, Va." pmk., matching Grid Cancel, indistinct Town pmk., VF.....	E.IV

## 1869 PICTORIAL ISSUE

(SEE COVER SECTION)

## BANK NOTE ISSUES

822 E	<b>1c Gray Olive, Large Die Essay on Bond (Brazer 145E-Bd).</b> 70x73mm, no notation over design removed, Scarce, Unlisted on Bond .	E.VIII
823	<b>1c Ultramarine, 3c Green (145, 147 three).</b> Couple small faults, each with diff. Bold "Open Book" cancels, VF Strikes .....	E.IV
824 E	<b>(3c) Black, Washington Incomplete Large Die Vignette Essay on Ivory (Brazer 147E-Ea).</b> 26x31mm, VF, Scarce.....	(Photo) E.VII
825 E	<b>(3c) Black, Washington Large Die Vignette Essay on Ivory (Brazer 147E-Eb).</b> 27x31mm, VF, Scarce .....	(Photo) E.VII
826 P	<b>1c-90c 1873-82 Bank Note Plate Proofs on Card, Handstamp "Specimen" Ovpts. (Betw. 157P4-209P4).</b> 11 Diff. Values, A "Complete" 1873 Set (2c without overprint), F-VF, believed to have come from the philatelic archives of a foreign government (cat. \$742.50 as normal plate proofs).....	(Photo Ex)



827	<b>3c Green (158).</b> Few nibbed perfs., Bold Blue Chicago "Gin Barrel" cancel, VF cancel.....	E.IV
828 E	<b>3c Black, Large Die Essay on India (Brazer 184E-Ga).</b> 33x39mm, VF, Rare..... (Photo)	E.IX
829 E	<b>3c Black, Large Die Essay on Ivory (Brazer 184E-Hb).</b> 28x35mm, VF, Scarce ..... (Photo)	E.VIII
830 ★	<b>30c Full Black (190).</b> B. Margin Single, Full o.g., tiny trace of hinging, single unpunched perf., Fine & Choice ..... (Photo)	375.00
831 ★	<b>30c Full Black (190).</b> O.g., h.r., R. perfs. close, tiny faults, Fine Appearance..... (Photo)	375.00
832 S	<b>1c-90c Bank Notes, "Sample." Ovpts. (212SK-191SK).</b> 11 Diff. Values, the Complete "Set" less 2c Lake & Scarlet, faults, virtually all F-VF Appearance ..... (Photo Ex)	990.00
833 E	<b>1c Ultramarine, Franklin Die Essay on India (Brazer Z14E-Ad).</b> Die Sunk on 2 $\frac{7}{8}$ x3" Card, toning spots (just clear of design), Rare .. (Photo)	E.XI
834 E	<b>1c Black, Franklin Die Essay on India (Brazer 214E-Ad).</b> 33x40mm, card mounted, stain clear of design, Rare..... (Photo)	E.XI
835 E	<b>1c Ultramarine, Large Die Essay on India (Brazer 214E-Bb).</b> Die Sunk on 2 $\frac{5}{8}$ x2 $\frac{7}{8}$ " Card, Very similar to U.S. No. 212 but with three lines at B. & taller numeral, VF & Choice, Rare..... (Photo)	E.XII

## SPECIALIZED 1890 ISSUE

836 P	<b>1c-90c 1890 Issue Large Die Proofs (219P1-229P1).</b> Cpl. Set, All Die Sunk on (85x76mm) Cards, except 8c (3c & 10c are 5-12mm shorter), 8c small faults, 30c & 90c light toning spots, negligible on 90c, o/w VF, Rare..... (Photo Ex)	8,800.00
837 P	<b>1c-90c 1890 Issue Small Die Proofs (219P2, 220P2-229P2).</b> Cpl. Set as Issued, few minor wrinkles, 3c & 90c each with minute margin thin speck, 5c thin, o/w VF..... (Photo Ex)	2,475.00

838 P	<b>1c Ultramarine, Plate Proof on India (219P3). Horiz. Block of Six,</b> Card Mounted, VF .....	490.00
-------	--	--------

839 P	<b>1c-90c 1890 Issue, Plate Proofs on India (219P3, 219DP3, 221P3-229P3).</b> All Values Represented, some hinging translucencies, F-VF..... (Photo Ex)	1,090.00
840 P	<b>1c-90c 1890 Issue, Plate Proofs on India (219P3-229P3).</b> Cpl. Set in Blocks, Card Mounted, Fresh Colors, Extremely Fine Set ..... (Photo Ex)	6,675.00
841 P	<b>1c-90c 1890 Issue, Plate Proofs on Card (219P4-229P4).</b> Cpl. Set, 4c & 5c minor card thin on back, F-VF, Scarce .. (Photo Ex)	1,440.00

842 ★	<b>1c Dull Blue (219).</b> Mint T. Impt. Pair, minor natural wrinkle in one, VF.....	40.00 +
843 ★	<b>1c Dull Blue, Shades (219).</b> Five Items (12 Stamps), All Pl. No. Singles or Strips, some strengthening or separation, VG-F .....	240.00 +
844 ★	<b>1c Dull Blue (219).</b> Mint B. Impt. & Pl. No. 285 Strip of Five, Extremely Fine .....	150.00
845 ★	<b>1c Gray Blue (219).</b> Mint B. Impt. & Pl. No. 299 Strip of Five, VF ...	150.00

846 ★	<b>1c Dull Blue (219).</b> Specialized Collection of 24 Impt. & Pl. No. Strips of Five, Six or Seven, Range of Shades, All Diff. Nos. or Pos., many Mint, some separations, hinge reinforcements or remnants, mixed centering, some faults, Scarce Lot .....	E.XIV
-------	--	-------

847 ★	1c Dull Blue (219). B.R. imperf. Half Arrow, Impt., "BB" & Pl. No. 146 Strip of Seven, h.r. in selvedge, Stamps Mint, VF.....	210.00
848 ★	1c Dull Blue (219). T. Impt., "D1" & Pl. No. 286 Strip of Seven, Stamps Mint, small selvedge faults (slight hinge thins & tiny tear), o/w VF.....	210.00
849 ★	1c Dull Blue (219). B. Impt., "D1" & Pl. No. 287 Strip of Seven, small gum soak in selvedge well below impt., F-VF.....	210.00
850 ★	1c Dull Blue (219). T. Impt., "D1" & Pl. No. 288 Strip of Seven, some h.r. in selvedge, Stamps Mint, F-VF.....	210.00
851 ★	1c Dull Blue (219). T. Impt., "C1" & Pl. No. 281 Strip of Seven, two small h.r., others Mint, tiny selvedge tear, o/w VG-F.....	210.00
852 ★	1c Dull Blue (219). Mint T.R. Imperf. Half Arrow, Impt., "F1" & Pl. No. 298 Strip of Ten, F-VF.....	270.00
853 ★	1c Dull Blue (219). Mint T.R. Imperf. Half Arrow, Impt., "C1" & Pl. No. 283 Strip of Ten, F-VF.....	270.00
854 ★	1c Dull Blue (219). Mint T.R. Imperf. Half Arrow, Impt., "C1" & Pl. No. 282 Strip of Ten, F-VF.....	270.00
855 ★	1c Dull Blue (219). Mint T.R. Imperf. Half Arrow, Impt., "C1" & Pl. No. 284 Strip of Ten, Fine.....	270.00
856 ★	1c Dull Blue (219). Mint T.R. Imperf. Half Arrow, Impt., "F1" & Pl. No. 295 Strip of Ten, negligible offset on two, Fine.....	270.00
857 ★	1c Dull Blue (219). Mint B.L. Imperf. Half Arrow, Impt., "F1" & Pl. No. 296 Strip of Ten, small surface adherence on L. pair (not affecting impt. & pl. no. strip), o/w Fine.....	270.00
858 ★	1c Dull Blue (219). Mint B.L. Imperf. Half Arrow, Impt., "F1" & Pl. No. 297 Strip of Ten, L. stamp couple tiny thin spots (not affecting impt. & pl. no. strip), o/w VG.....	270.00
859 ★田	1c Dull Blue (219). B. Impt., "Q" & Pl. No. 91 Block of Ten, couple tiny h.r., centered to R., perfs. close to tiny bit in, Attractive ... (Photo)	575.00
860 ★田	1c Dull Blue (219). T. Impt., "D1" & Pl. No. 286 Block of 14, 12 Mint, natural crackly o.g., small hinge reinforcement in selvedge, VF Scarce..... (Photo)	850.00
861 ★田	1c Dull Blue, Imperf. (219c). Mint Block, VF..... (Photo)	400.00 +

862 ★	1c-30c 1890 Issue (219-220, 220a, 221-228). 50 stamps, Unused, most with o.g., one to 16 of each incl. No. 228 (3), 220a (6) & 219D (4), No. 219 with dramatic perf. shift showing portions of two other stamps, some with small or tiny fault, couple with natural s.e., Generally Fine Lot.....	E.XIV
-------	---	-------

863 ★	2c Lake (219D). L. Part Impt. Single, Fine..... (Photo)	120.00
864 ★田	2c Lake (219D). Block with T. "19" & "D" Margin, Fine. (Photo)	500.00
865 ★田	2c Lake (219D). Horiz. Block of Eight, natural s.e. at L. & B., large paper h.r., F-VF..... (Photo)	1,000.00
866 ★田	2c Lake (219D). Mint Block of Nine (Horiz. Block of eight with additional stamp at T.L.) with T. Impt., "A" & Pl. No. 1, narrow selvedge, Shows Varying Spacings Between Stamps, B. perfs. close to touch, Scarce & Unusual.....	1,120.00 +



867	★田	2c Lake (219D). Mint T. Impt., "B" & Pl. No. 6 Block of Ten, T. perfs. close to tiny bit in on B. row, T. Row VF, incl. Couple "Jumbos", Very Scarce ..... (Photo)	2,500.00
868	★田	2c Lake (219D). Mint T. Impt., "B" & Pl. No. 7 Block of Ten, some horiz. creasing, mostly light, VF Appearance, Very Scarce ..... (Photo)	2,500.00
869	★田	2c Lake (219D). Mint T. Impt., "B" & Pl. No. 9 Block of Ten, perfs. close to touch, Attractive & Very Scarce.....	2,500.00
870	★田	2c Lake (219D). Mint T. Impt., "A" & Pl. No. 4 Block of 12, T. perfs. close to tiny bit in on T. row, T. Row F-VF, Very Scarce ..... (Photo)	2,740.00
871	★田	2c Lake, Imperf. (219De). R. Arrow Block, VF ..... (Photo)	170.00 +
872	★田	2c Lake, Imperf. (219De). B.L. Corner Margin Block, B. strip light crease, o/w VF .....	255.00
873	★田	2c Lake, Imperf. (219De). T. Arrow Block of Ten with "B" & Pl. No. 8, some creases & closed tears in selvage (two stamps also slightly affected), o/w VF.....	425.00
874	★田	2c Lake, Imperf. (219De). T. Impt., "B" & Pl. No. 6 Block of Ten, tiny natural inclusion speck, VF..... (Photo)	425.00 +
875	★	2c Lake, Carmine, Imperfs. (219De, 220d). Two Horiz. Pairs of each, Distinct Shades, one pair of former light crease, one stamp each of latter small fault, VF Appearance.....	370.00
876	★田	2c Lake, Carmine, Imperfs. (219De, 220d). Blocks, former B.L. Sheet Corner (B. pair light crease), latter minor color bleed on back, o/w VF .....	370.00 +
877	E	2c Black, 1890 Issue Frame Die Essay on Ivory (Brazer 220E-Fa). 64x77mm, VF & Rare..... (Photo)	E.XI
878	E	2c Dark Blue, 1890 Issue Frame Die Essay on India (Brazer 220E-Fb). 53x63mm, couple slight toning specks in extreme margin, small pinhole well clear of design, VF & Rare..... (Photo)	E.XII
879	P田	2c Carmine, Plate Proof on Card (220P4)., T. Impt., "OO" & Pl. No. 214 Block of 12, VF, Rare..... (Photo)	4,900.00
880	★	2c Carmine (220). Ten Items (26 Stamps), all with Pl. No. and/or Margin Letters, Nearly All Mint, some faults, mostly Fine Lot .....	390.00 +
881	★田	2c Carmine (220). Blocks, Five, Diff Shades, few mint, couple with h.r., few with small or tiny fault, perfs. close on Block, others Generally F-VF.....	312.50
882	★田	2c Carmine (220). Block of Six (3x2), h.r., three Mint, small separation, F-VF .....	92.50 +
883	★田	2c Dark Carmine (220). Mint Horiz. Block of Six, R. Perfs. Close, Fine with P.F. Certificate.....	92.50 +
884	★田	2c Carmine (220). Mint B.L. Corner Margin Block, Fresh, perfs. slightly close, Fine .....	92.50 +
885	★	2c Carmine (220). B. Impt., "H1" & Pl. No. 306 Strip of Six, some h.r., F-VF .....	125.00
886	★	2c Carmine (220). Mint T. Impt., "O1" & Pl. No. 341 Strip of Seven, Wonderfully Well-centered, couple minor tears in T. of selvage, separation betw. fourth & fifth stamps, o/w Extremely Fine....	160.00
887	★	2c Carmine (220). Mint B. Impt., "N1" & Pl. No. 337 Strip of Seven, light natural gum wrinkles, F-VF .....	160.00
888	★	2c Carmine (220). Mint B. Impt., "N1" & Pl. No. 336 Strip of Seven, F-VF .....	160.00
889	★	2c Carmine (220). Mint T. Impt., "K1" & Pl. No. 320 Strip of Seven, few gum wrinkles, F-VF .....	160.00

890 ★	2c Carmine (220). Mint B. Impt., "N1" & Pl. No. 335 Strip of Seven, F-VF.....	160.00
891 ★	2c Carmine (220). Mint B. Impt., "L1" & Pl. No. 325 Strip of Seven, small separation, F-VF.....	160.00
892 ★	2c Carmine (220). Mint B. Impt., "L1" & Pl. No. 325 Strip of Seven, Fine & Choice.....	160.00
893 ★	2c Carmine (220). Mint B. Impt., "L1" & Pl. No. 328 Strip of Seven, Fine.....	160.00
894 ★	2c Carmine (220). B. Impt., "M1" & Pl. No. 330 Strip of Seven, All Mint but two (hinge reinforcement), light bend in one, Fine.....	160.00
895 ★	2c Carmine (220). Mint T. Impt., "O1" & Pl. No. 342 Strip of Seven, Fine & Choice.....	160.00
896 ★	2c Carmine (220). Mint T. Impt., "O1" & Pl. No. 344 Strip of Seven, Virtually All Fine.....	160.00
897 ★	2c Carmine (220). Two B. Impt. & "N1" & Pl. No. Strips of Seven (Nos. 338 & 339), One Mint, other Stamps Mint (small hinge reinforcements in selvage) VG-F.....	320.00

- 898 ★ 2c Carmine (220). Specialized Collection of 32 Impt. & Pl. No. Strips of Five, Six or Seven, all Diff. Nos. or Positions, Range of Shades, many Stamps Mint, one without gum, some separations or reinforcements, mixed centering, some have faults, Scarce Lot.....

E.XIV

899 ★田	2c Carmine (220). Irregular Block of Eight, Six Mint, natural s.e. at R., Beautifully Centered, Extremely Fine..... (Photo)	122.50
900 ★	2c Carmine (220). B. Impt., "O1" & Pl. No. 340 Strip of Eight, some h.r., light diagonal crease affects selvage & two stamps, o/w F-VF.....	175.00
901 ★田	2c Carmine (220). Block of 12 (3x4), three Mint, h.r., Three with small thin spot, o/w Fine.....	185.00
902 ★田	2c Carmine (220). T. Impt., "RR" & Pl. No. 226 Block of 12, some gum disturbance & small separations, light gum toning, perfs. close to touch.....	625.00
903 ★田	2c Carmine (220). B. Impt., "AA" & Pl. No. 143 Block of 12, gum bit disturbed, minor separation, couple tiny flaws, perfs. close to barely touch at L., Attractive.....	625.00
904 ★田	2c Carmine (220). Mint T.R. Imperf. Half Arrow, Impt., "TT" & Pl. No. 235 Block of 14, small separation, F-VF..... (Photo)	655.00
905 ★田	2c Carmine (220). Blocks of 21 & Nine (Originally a Horiz. Block of 30), natural s.e. at L., 29 Mint, lightly creased at T. along T. row, o/w VG-F.....	460.00

- 906 ★田 2c Carmine (220). Mint T. Impt., "A1" & Pl. No. 272 Block of 45, F-VF.....

1,132.50

907 ★	2c Carmine, Cap on Both "2"s (220c), Horiz. Pair, small thin & offset on back of R. stamp, o/w Fine, Very Scarce.....	180.00
908 ★	2c Carmine, Cap on Left "2" (220a, 220a var). Vert. Pair (natural s.e.) & Horiz. Strip of Three, Mint, Latter with "Cap" var. only on R. stamp (listed but unpriced Scott), couple tiny creases is one of Vert. Pair, perfs. slightly close on strip, Fine & Very Scarce Lot.....	135.00 +
909 ★田	2c Carmine, Cap on Left "2" (220a). Block, Unusual Shade, VF..... (Photo)	140.00
910 ★田	2c Carmine, Cap on Left "2" (220a). Mint T.R. Corner Margin Block, Freak Foldover in Selvage, perfs. close to touch on three, Fine.....	140.00 +
911 ★田	2c Carmine, Cap on Left "2" (220a). Blocks, Two Diff. Shades, Three Mint in one Block, small h.r. (couple small thin spots in one, o/w Fine Lot.....	280.00 +



912 ★	2c Carmine, Cap on Left "2" (220a). Ten, incl. Pairs & Blocks, some Mint, eight with natural s.e., VG-VF.....	350.00
913 ★田	2c Carmine, Cap on Left "2" (220a). Blocks, Two, one Block Mint, other with Part Sheet Margin & Impt., h.r. & owners handstamp on back, perfs. close to touching, Scarce Lot.....	280.00 +
914 ★田	2c Carmine, Cap on Left "2" (220a). Mint B.L. Corner Margin Block, Rich Color, R. perfs. close to touch, Attractive.....	210.00 +
915 ★田	2c Carmine, Cap on Left "2" (220a). Mint B.L. Corner Margin Block, rich Color, natural gum wrinkles, perfs. touch to tiny bit in, Attractive.....	210.00 +
916 ★田	2c Carmine, Cap on Left "2" (220a). Mint R. Margin Block of Six, B. perfs. touch to tiny bit in, Scarce.....	210.00
917 ★田	2c Carmine, "Cap" on L. "2" (220a). Horiz. Block of Six, couple stamps Mint, h.r., few small perf. faults, also incl. Vert. Pair, perfs. close to slightly in, Scarce Lot.....	280.00 +
918 ★田	2c Carmine, Cap on Left "2" (220a). B.L. Imperf. Half Arrow, Part Impt., "VV" & Pl. No. 248 Block of Ten, some h.r., small reinforcements & tiny thin speck in selvage, R. perfs. close to just touch.....	350.00 +
919 ★田	2c Carmine, Cap on Left "2" (220a). B.R. Imperf. Half Arrow, Part Impt., "TT" & Pl. No. 235 Block of Ten, Nine Mint, perfs. close to touch, Scarce.....	350.00 +
920 ★田	2c Carmine, Normal & Cap on Left "2" Horiz. Pair (220a var). Mint T.R. Corner Margin Block, R. Pairs the Vars., VG, Scarce, Listed but Unpriced.....	130.00 +
921 ★田	2c Carmine, Imperf. (220d). T. Impt., "K" & Pl. No. 56 Block of Ten, some staining & gum disturbance, o/w F-VF.....	200.00 +
922 ★田	2c Carmine, Imperf. (220d). B. Impt., "K" & Pl. No. 60 Block of 12, some light overall toning, color bleeding, o/w VF.....	240.00 +
923 P	3c Purple, Large Die Proof (221P1). Die Sunk on 76x85mm Card, VF..... (Photo)	600.00
924 ★	3c Purple (221). Horiz. Pair, one h.r., other Mint, Fine..... (Photo)	110.00
925 ★	3c Purple (221). T.L. Half Arrow & Pl. No. 21 Strip of Three, Two Mint, small partial "dry" print on one, F-VF.....	165.00
926 ★	3c Purple (221). Mint T. Margin Strip of Four, B. perfs. close to touch, Fine.....	220.00
927 ★田	3c Purple (221). Mint Block, VF..... (Photo)	225.00
928 ★	3c Purple (221). B. Impt. & Pl. No. 72 Strip of Five, Four Mint, L. stamp small faint corner crease, L. perfs. close to touch, Attractive..... (Photo)	400.00
929 ★	3c Purple (221). B. Impt. & Pl. No. 72 Strip of Six, Rich Color, few h.r., L. stamp (not in Impt. & Pl. Strip) light corner crease, o/w F-VF..... (Photo)	455.00
930 ★	3c Purple (221). Mint T.R. Imperf. Half Arrow, Impt. & Pl. No. 72 Strip of Six, Fine.....	455.00
931 P	4c-90c 1890 Issue, Plate Proofs on India, Card (222P3, 224P4-226P4, 228P4, 229P3). 90c tiny natural pinhole, o/w F-VF.....	685.00
932 ★田	4c Dark Brown (222). Block, minor h.r., VF..... (Photo)	225.00
933 ★	4c Dark Brown (222). Four Diff. Pl. No. Pieces; No. 53 T. Part Impt., "J" Strip of Four, Nos. 53 & 55 B. Plate Singles, No. 201 T. "MM" Pair, No. 203 T. "MM" Strip of Three; Virtually All Mint, plate single has faulty corner, one other tiny scuff speck, o/w VG.....	550.00 +
934 ★	4c Dark Brown (222). T. Impt., "MM" & Pl. No. 202 Strip of Five, rich Color, End Stamps Mint, crackly o.g., F-VF..... (Photo)	400.00
935 ★	4c Dark Brown (222). B. Impt., "J" & Pl. No. 51 Strip of Five, small h.r., Fine.....	400.00
936 ★	4c Dark Brown (222). B. Impt., "MM" & Pl. No. 202 Strip of Five, natural gum wrinkles, three mint, faint crease in one, o/w Fine.....	400.00

937 ★	4c Dark Brown (222). B. Impt., "MM" & Pl. No. 201 Strip of Five, couple light creases, o/w VG-F.....	400.00
938 ★	4c Dark Brown (222). T. & B. Impt. "J" or "MM" & Pl. No. 52 or 203 Strip of Five respectively, some Mint, few small faults on former & couple "oily" spots in selvedge of latter, perfs. close to barely in..	800.00
939 ★	4c Dark Brown (222). T. Impt., "MM" & Pl. No. 200 Strip of Seven (rejoined betw. fourth & fifth stamps), Five Stamps Mint, F-VF, cat. as singles.....	385.00 +

940 ★	4c Dark Brown (22). T. Impt., "MM" & Pl. No. 204 Block of Ten, small hinge reinforcements, few small faults, almost entirely in selvedge, o/w Fine..... (Photo)	1,850.00
-------	---	----------

941 E	5c Black, 1890 Issue Die Essay on Ivory (Brazer 223E-F). 64 x 75mm, "Essay-March 1890 American Bank Note Co. N.Y." Impt. at B., pencil signatures of Vignette & Frame Designer Chas Skinner & D.S. Ronaldson at B., slight insignificant soiling at L. of Design, o/w VF, Scarce ..... (Photo)	E.XI
942 P	5c Black Brown, Plate Proof on Wove (223TC4). Part o.g., creases, o/w VF, Listed But Unpriced in Scott.....	—
943 P	5c Dark Rose Brown, Trial Color Plate Proof on Wove, Gummed (223TC). VF, Unlisted Color..... (Photo)	E.X
944 ★	5c Chocolate (223). Two T. Impt., "I" & Pl. No. Strips of Five (nos. 46 & 50), some reinforcement or rejoining, o/w VG-F.....	800.00
945 ★田	5c Yellow Brown (223a). Block, small h.r. one with tiny thin spot, o/w Fine.....	225.00
946 ★田	5c Yellow Brown (223a). Block, T. pair h.r., B. Pair Mint, F-VF..... (Photo)	225.00
947 ★	5c Yellow Brown (223a). B. Impt., "I" & Pl. No. 47 Strip of Five, VG-F.....	400.00
948 P	6c Purple, Trial Color Plate Proof on Gummed Wove (224TC4). Horiz. Pair, some offset specks on gum, o/w VF..... (Photo)	250.00
949 ★	6c Brown Red (224). Mint T.L. Imperf. Half Arrow & Pl. No. 23 Strip of Three, VF..... (Photo)	165.00 +
950 ★田	6c Brown Red (224). Block, T. pair h.r., B. Pair Mint, F-VF.. (Photo)	225.00
951 ★	6c Brown Red (224). B.R. Imperf. Half Arrow, Impt. & Pl. No. 23 Strip of Seven, hinge reinforcements, some small faults, Fine Appearance.....	510.00
952 P	8c Lilac, Plate Proof on India (225P3). B. Impt., "ZZ" & Pl. No. 269 Strip of Five, hinge translucency on back of L. pair, o/w VF..... (Photo)	450.00 +
953 ★	8c Lilac (225). Mint T. Part Impt., "ZZ" & Pl. No. 266 Strip of Four, Fine.....	160.00 +
954 ★	8c Lilac (225). B. Impt., "ZZ" & Pl. No. 267 Strip of Five, Center Three Mint, Fine..... (Photo)	300.00
955 ★	8c Lilac (225). B.L. Imperf. Half Arrow, Part Impt., "ZZ" & Pl. No. 269 Strip of Five, Two Mint, Fine.....	275.00 +
956 ★	8c Lilac (225). Two Horiz. Strips of Five, T. Part Impt. "ZZ" & Pl. No. 268 & B. Part Impt. "ZZ" & Pl. No. 269, both with L. Imperf. Half Arrow, former minor selvedge tear, latter small hinge reinforcements, VG-F.....	400.00 +
957 ★	8c Lilac (25). B. Impt., "ZZ" & Pl. No. 266 Strip of Six, Center Pair Mint, single short selvedge perf. near bottom, F-VF.....	340.00
958 ★	8c Lilac (225). Mint B.L. Imperf. Half Arrow, Impt., "ZZ" & Pl. No. 268 Strip of Ten, ninth stamp (not in Impt. & Pl. No. Strip) small crease, o/w VF.....	500.00 +
959 P	10c Green, Large Die Proof (226P1). Die Sunk on 76x85mm Card, VF..... (Photo)	600.00



960 ★	10c Green (226). T. Impt., "E" & Pl. No. 30 Strip of Five, Stamps Mint, Fine..... (Photo)	775.00
961 ★田	15c Indigo (227). Block, Lovely Color, Margins & Centering, couple small reinforcements, minor gum disturbance from hinge removal, Extremely Fine..... (Photo)	675.00
962 E	(30c) Black, 1890 Issue Vignette & T. Label Die Essay on India (Brazier 228Ea). Mounted on 26x38mm Card, VF, Rare..... (Photo)	E.XII
963 P	30c Black, Large Die Proof (228P1). Die Sunk on 85x88mm Card, VF..... (Photo)	750.00
964 P	30c Black, Plate Proofs on India & Card (228P3, 228P4). Former faint margin crease, o/w VF.....	220.00
965 P	30c Black, Plate Proof on India (228P3). Horiz. Pair, VF.. (Photo)	220.00
966 P田	30c Black, Plate Proof on India (228P3). Block, negligible margin soiling & few tiny pinholes, o/w VF.....	550.00
967 P田	30c Black, Plate Proof on Card (228P4). Block, VF..... (Photo)	550.00
968 P田	30c Black, Plate Proof on Card (228P4). Block of 16, Extremely Fine..... (Photo)	2,200.00
969 ★	30c Black (228). Large Margins, Well-Centered, Intense Color, thin spot, Extremely Fine Appearance..... (Photo)	250.00
970 ★	30c Black (228). VF..... (Photo)	250.00
971 ★	30c Black (228). B. Pl. No. Single, Large Margins, few tiny natural "dry-print" specks, VF..... (Photo)	250.00
972 ★	30c Black (228). T. Pl. No. Strip of Three, VF..... (Photo)	750.00
973 ★	30c Black (228). Horiz. Strip of Three, Two Mint, separation betw. R. pair, VG.....	750.00
974 ★田	30c Black (228). Block, disturbed o.g., couple short perms., o/w VF..... (Photo)	1,100.00
975 ★田	30c Black (228). Block, small h.r., F-VF..... (Photo)	1,100.00
976 ★田	30c Black (228). Block, some gum disturbance from hinge removal on T. pair (also faint crease), some trivial scuff specks, virtually all on T. pair, o/w F-VF.....	1,100.00
977 ★田	30c Black (228). Block, minor h.r., Fine.....	1,100.00
978 ★田	30c Black (228). Block, faint margin crease on one, B. perms. close to touch.....	1,100.00
979 ★田	30c Black (228). Block, T. pair h.r., B. perms. close to tiny bit in.....	1,100.00
980 ★田	30c Black (228). Block, faint overall toning, perms. close to tiny bit in.....	1,100.00
981 ★田	30c Black (228). Block, VG.....	1,100.00
982 ★	30c Black (228). B. Impt. & Pl. No. 24 Strip of Five, R. strip of three light crease, small selvage thin, perms. close to touch..... (Photo)	1,600.00
983 ★	30c Black (228). T.R. Imperf. Half Arrow, Impt. & Pl. No. 24 Strip of ten, Stamps Mint, some selvage reinforcement, closed selvage tear, some light toning, nearly all on gum, o/w VG-F.	2,850.00
984 ★田	30c Black (228). B. Impt. & Pl. No. 24 Block of 12, faint hinge mark in selvage, Stamps Mint, few tiny selvage separations, F-VF, Choice & Rare Plate Block..... (Photo)	9,500.00
985 ★田	30c Black (228). T. Impt. & Pl. No. 24 Block of 12, hinged in selvage, Stamps Mint, tiny separation & natural inclusion, toning along top of selvage (shows on back only), VG-F, Attractive & Rare Plate Block..... (Photo)	9,500.00

986	<b>30c Black (228).</b> 72 Used Stamps, incl. Four Pairs, Double Transfer, etc., mixed quality, G-VF.....	<b>E.IX</b>
987 ★	<b>90c Orange (229).</b> Fresh, Rich Color, small slight pencil notation on back, centered trifle to R., VF.....	(Photo) 375.00
988 ★	<b>90c Orange (229).</b> Without gum, T. perfs. close, Fine, with P.F. certificate.....	(Photo) 375.00
989	<b>90c Orange (229).</b> Used Horiz. Pair & Single, Diff. Shades, former tiny margin nick on L. stamp; o/w VF; latter Huge "Jumbo" Margins, reperfed & closed tear, Extremely Fine Appearance.....	210.00
990 田	<b>90c Orange (229).</b> Block, Extra Large Margins, Rich Color, Oval Reg. cancels, slight thinning in center of block, F-VF, B.L. Stamp Huge "Jumbo".....	(Photo) 325.00
991 田	<b>90c Orange (229).</b> Used Block, Fine.....	(Photo) 325.00
992 田	<b>90c Orange (229).</b> Vert. Block of Six, Neat Oval Bolt. Md. Reg. pmks, small corner wrinkle on one, F-VF.....	(Photo) 465.00

## COLUMBIAN ISSUE

993 ★	<b>2c Columbian, "Broken Hat" Variety (231 var).</b> Vert. Strip of Eight, B. Two Stamps the Variety, Five Mint, four with tiny faults, one with tear, T. perfs. close or touching.....	250.00 +
994 ★	<b>\$1.00 Columbian (241).</b> Intense Color, Virtually Full o.g., couple barely nibbed perfs., o/w Fine.....	(Photo) 1,350.00
995 ★	<b>\$2.00 Columbian. (242).</b> Fresh, glazed o.g., crease, Fine Appearance.....	(Photo) 1,450.00

996 ★	<b>\$3.00 Columbian (243).</b> Fresh, without gum, VF.....	(Photo) 2,750.00
997 ★	<b>\$3.00 Columbian (243).</b> Fresh, Deep Rich Shade, Large Part o.g., tiny corner perf. crease, o/w VF.....	(Photo) 2,750.00
998 ★	<b>\$4.00 Columbian (244).</b> Fresh, Well-centered, regummed, natural inclusion speck, small perf. crease, small owners hanstamp on back (does not show through) VF Appearance.....	(Photo) 3,750.00
999 ★	<b>\$5.00 Columbian (245).</b> Well-centered, large part o.g., reperfed at T., small internal wrinkle, o/w VF, with P.F. Certificate.....	(Photo) 4,000.00

## 1894-1895 ISSUES

1000 E	<b>2c Carmine Lake, Ty I, 1894 Experimental Lay Down Side by Side Die Essay on India with 1890 2c Design at Left (Brazer 250 E-B).</b> Mounted on 51x30mm Card, VF, Rare.....	<b>E.XI</b>
1001 P	<b>2c-\$5.00 1894 Issue Large Die Proofs (250P1, 254P1, 255P1, 257P1-263P1).</b> Reduced in size (each approx. 22x25mm), \$1.00 tiny scuff in area of circle around "\$1" at B.R., o/w VF (cat. \$3,065 as normal large dies).....	(Photo Ex) —
1002 ★田	<b>2c Carmine, Ty. I (250).</b> Mint Vert. B.R. Corner Margin Block of Six, Unusual Printing Foldover resulting in 11mm wide colorless area affecting B.R. Vert. Pair, some overall toning, o/w F-VF, Scarce Printing Variety.....	<b>E.V</b>
1003 E	<b>5c Black Brown, 1894 Die Essay on India (Brazer 255 E-C).</b> Die Sunk on 73x89mm Card, pencil ms. "After Re-Entry" at B., very minor soiling on card edge, VF, Scarce.....	<b>E.XI</b>
1004 ★	<b>2c Carmine, Ty. III, T.R. Triangle Without Shading (267 var).</b> With R. Sheet Margin & Pl. No. 783, disturbed o.g. from hinge removal, R. perfs. just touch, Very Scarce Var.....	25.00



1005 ★	<b>2c Carmine, Ty. III (267). Mint T. Impt. &amp; Pl. No. 419 Strip of Seven</b> , Interesting Natural Paper fold after Printing resulting in shifted perfs. & Imperf. Horiz. Natural betw. Five stamps & T. Sheet Margin, Impt. & Pl. No., Very Unusal Variety .....	<b>E.IV</b>
1006 ★	<b>\$1.00 Black, Ty II (276A). Part o.g. (disturbed), L. perfs. just touch, Scarce</b> .....	<b>(Photo) 1,350.00</b>

## LOCALS AND CARRIERS

1006A P	<b>U.S. City Despatch Post, 3c Black, Large Die Proof Restruck From Defaced Die (6LB1P var).</b> 58x 61mm, Design as Issued but with line thru T. label, VF.....	—
1006B ★	<b>U.S. Despatch Post, 3c Black on Grayish (6LB1).</b> Huge Margins, o.g., crease in R. Frame Line, Extremely Fine Appearance .... <b>(Photo)</b>	600.00
1006C ★	<b>田1c Eagle Carrier (LO2). Block,</b> Virtually Full o.g., minor h.r., F-VF ..	75.00
1006D ★	<b>田1c Eagle Carrier (LO2). T.R. Corner Block,</b> with Full Sheet Margin, nearly full o.g., one Mint, h.r., few trifle heavy gum creases, couple gum skips, o/w F-VF .....	75.00

## LITERATURE

1007	<b>The Chronicle,</b> Vals, 1-44, Xerox copies of the Multilith Issues, Cpl. & VF .....	<b>E.VIII</b>
1008	<b>Ashbrook Special Service.</b> 1951-58, Zerox copy, with photos reproduced by Zerox, housed in Three Ring Binder, VF.....	<b>E.VIII</b>
1009	<b>Business Records of William Rotch, Jr., New Bedford, 1792-95,</b> four calf bound ledgers headed "Letters", "Sales", "Petty Ledger" & "Waste", detailing numerous & varied transactions for period noted, letter book uses Quaker dates, wonderful state of preservation, an historically interesting Lot.....	—
1010	<b>The Congressional Globe,</b> 31st Congress, Third Session, May-Oct. 1850, whole Nos. 64-129, forerunner of the Congressional Record & of similar content, original board binding, spine & Corners in Calf, normal wear, contents VF .....	<b>E.VI</b>
1011	<b>The Congressional Globe,</b> 34th Congress, Third Session, Dec. 1856-March 1857, Whole Nos. 1-70, forerunner of the Congressional Record & of similar content, original board binding, calf spine & corners, normal wear, contents VF .....	<b>E.VI</b>
1012	<b>Excerpts from Reports of the PMG 1888-1900, 1904,</b> pertaining to quantities of stamps issue, etc., <b>Reports of Third Asst. PMG 1890, 1893, 1894; Proposal for Adhesive Postage Stamps Bid forms 1873, 1877, 1881 &amp; 1889,</b> last two diff. dates, condition varies .....	<b>E.VII</b>
1013	<b>Wards Philatelic News,</b> Nov. 1930-May 1934 (Vol. I. No. 1-Vol. II. No. 3), The house organ of Philip H. Ward, Jr., Cpl. for dates listed, VF.....	<b>E.IV</b>
1014	<b>Postmasters' Provisional Stamps,</b> Luff, 1937 Reprint of 1902 Edition, with plates, VF.....	<b>E.V.</b>
1015	<b>Revenue Stamps of the U.S.,</b> Sterling, 1888, Bound together with Scotts 1894 Paper Money Catalogue & Incl. Sterling 1886 U.S. Price List, VF.....	<b>E.IV</b>
1016	<b>Revenue Stamps of the U.S., 1862-99,</b> Sargent, 1942, "The New Boston Revenue Book", VF.....	<b>E.IV</b>
1017	<b>The Geo. Walcott Collection of Used Civil War Patriotic Covers.</b> Laurence, 1934, VF.....	<b>E.V</b>

1018	Catalogue of U.S. Stamped Envelopes, 6th (Century) Edition, Thorp, VF.....	E.VI
1019	Library Balance: Classic U.S. Stamps 1845-69 Chase, 1962; History of the Postage Stamps, Tiffany, 1887; 19th Century Fancy Cancellations, Herst-Zareski, 1951; American Stampless Cover Catalog. Sampson, 1971, four VF Works.....	E.IV

## END OF SALE — THANK YOU

### DESCRIPTIONS

**EXTREMELY FINE:** The finest condition for noteworthy, outstanding stamps.

**VERY FINE: (VF)** In prime condition such as to satisfy the requirements of particular collectors.

**FINE: (F)** Perforations or margins do not touch design on issues after 1890 but in some cases may just touch in earlier issues. If used, fairly light cancellation.

**VERY GOOD: (VG)** Generally nice appearance but margins or perforations may cut in slightly.

**GOOD: (G)** Average off-centering or fairly attractive with slight defects.

**ORIGINAL GUM** is not to be expected on stamps prior to 1890 unless so stated in the description.

**MINT:** With original gum and never hinged.

Unless otherwise noted the Scott 1981 United States Specialized Catalogue, the American Stampless Cover Catalogue, Dietz Confederate States Handbook, Kleins United States Waterway Packet Marks, Remele U.S. Railroad Postmarks, Brazer Essays for U.S. Adhesive Postage Stamps, and Walcott Civil War Patriotic Cover Catalogue have been used for cataloguing lots in this sale.

**We are accepting orders for bound volumes of auction catalogues:**

<b>Rarities of the World, Volume II 1974-1981</b>	<b>50.00</b>
---	--------------

<b>Todd Collection</b>	<b>20.00</b>
------------------------	--------------

<b>A limited number of Rarities of the World, Volume I, 1964-1973 are also available</b>	<b>85.00</b>
--	--------------

**Shipment in July 1981**

**Post-paid**



## **IMPORTANT NOTICE!**

**Effective JULY 1, 1981**

**Our NEW ADDRESS will be**

**160 EAST 56th STREET,**

**NEW YORK, N.Y. 10022**

**Telephone numbers will remain the same.**



Paid Africa



Mrs. Sarah T. H. H. H. H.  
Care of Rev. Henry W. H. H.

Island Mail

Chas. H. H.



87  
NOV

Persia

Mrs. Augustine H. H. H.



in France



Mrs. Augustine H. H. H.  
Shant H. H.



Mrs. J. H. H.  
May 1861  
H. H. H.

JEINSON  
AUG 1861



LANCASHIRE  
MAY 3  
PA.



26  
Care of J. H. H.  
H. H. H.

Vo. Marcellus

Jeremiah J. H.



M. H. H.  
Vapalis



# UNITED STATES POSTAL HISTORY and 19th CENTURY STAMPS

INDIVIDUAL REALIZATIONS ARE HAMMER PRICES.  
GROSS REALIZATION INCLUDES 10% BUYERS PREMIUM.

JULY 22, 1981	58	180	117	42½	176	110	235	32½	294	42½	
1	230	59	550	118	120	177	52½	236	150	295	45
2	100	60	230	119	45	178	20	237	300	296	45
3	240	61	40	120	260	179	20	238	80	297	57½
4	37½	62	105	121	350	180	170	239	100	298	60
5	400	63	90	122	37½	181	57½	240	20	299	95
6	1050	64	75	123	75	182	140	241	800	300	62½
7	150	65	75	124	105	183	55	242	75	301	47½
8	115	66	90	125	65	184	37½	243	1100	302	45
9	90	67	18	126	400	185	42½	244	375	303	100
10	47½	68	28	127	47½	186	135	245	450	304	52½
11	50	69	35	128	24	187	260	246	600	305	140
12	70	70	30	129	140	188	35	247	300	306	110
13	45	71	190	130	85	189	80	248	350	307	80
14	37½	72	22	131	37½	190	52½	249	260	308	50
15	24	73	62½	132	170	191	22	250	550	309	140
16	135	74	28	133	115	192	24	251	170	310	135
17	85	75	375	134	210	193	37½	252	250	311	50
17A	3750	76	45	135	40	194	52½	253	950	312	190
18	52½	77	37½	136	525	195	160	254	250	313	170
19	55	78	270	137	125	196	130	255	105	314	42½
20	100	79	67½	138	52½	197	125	256	1350	315	50
21	1350	80	115	139	40	198	20	257	400	316	95
22	800	81	20	140	30	199	57½	258	550	317	57½
23	2100	82	140	141	125	200	100	259	650	318	62½
24	18	83	210	142	230	201	190	260	500	319	70
25	270	84	150	143	80	202	160	261	50	320	65
26	325	85	150	144	145	203	26	262	1250	321	85
27	1250	86	37½	145	28	204	525	263	60	322	30
28	5500	87	28	146	47½	205	170	264	100	323	52½
29	90	88	42½	147	115	206	600	265	130	324	52½
30	290	89	100	148	230	207	30	266	30	325	3750
31	37½	90	47½	149	18	208	220	267	140	326	4750
32	80	91	80	150	22	209	280	268	70	327	110
33	145	92	26	151	55	210	67½	269	47½	328	105
34	1000	93	50	152	26	211	55	270	150	329	67½
35	325	94	42½	153	70	212	190	271	1400	330	65
36	210	95	80	154	18	213	290	272	42½	331	90
37	90	96	400	155	150	214	57½	273	42½	332	2000
38	85	97	75	156	16	215	50	274	26	333	325
39	80	98	135	157	40	216	105	275	200	334	105
40	30	99	80	158	37½	217	240	276	190	335	32½
41	85	100	1050	159	250	218	65	277	75	336	280
42	85	101	125	160	37½	219	280	278	95	337	37½
43	525	102	30	161	37½	220	270	279	95	338	52½
44	120	103	16	162	28	221	125	280	47½	339	180
45	37½	104	50	163	42½	222	55	281	40	340	170
46	35	105	150	164	28	223	55	282	75	341	24
47	270	106	80	165	50	224	65	283	50	342	110
48	67½	107	210	166	150	225	80	284	32½	343	85
49	2800	108	105	167	20	226	37½	285	30	344	90
50	3750	109	26	168	100	227	95	286	40	345	50
51	65	110	80	169	1150	228	120	287	45	346	135
52	70	111	40	170	200	229	270	288	135	347	75
53	47½	112	70	171	95	230	75	289	24	348	475
54	110	113	57½	172	115	231	160	290	40	349	160
55	160	114	62½	173	40	232	45	291	90	350	20
56	40	115	37½	174	105	233	55	292	80	351	70
57	160	116	125	175	115	234	55	293	42½	352	160

353	105	430	200	506	2300	582	120	646	40	719	2100
354	32½	431	130	507	1200	583	140	647	450	720	120
355	170	432	80	508	2800	584	105	648	210	721	375
356	90	433	105	509	250	585	180	649	650	722	1550
357	190	434	26	510	120	586	135	649A	32½	723	26
358	180	435	55	511	950	587	725	650	240	724	20
359	62½	436	70	512	800	588	47,500	651	425	725	125
360	190	JUNE 23, 1981		513	1100	589	2200	652	105	726	125
361	675	437	1150	514	8500	590	400	653	210	727	40
362	28	438	2600	515	120	591	5500	654	190	728	62½
363	400	439	62½	516	5250	592	4250	655	350	729	37½
364	900	440	170	517	210	593	3000	656	210	730	37½
365	120	441	85	518	220	594	625	657	170	731	55
366	1150	442	150	519	100	595	3000	658	1100	732	110
367	70	443	30	520	180	596	6000	659	250	733	290
368	40	444	37½	521	110	597	26,000	660	375	734	1100
369	85	445	350	522	1600	598	300	661	130	735	170
370	50	446	1050	523	270	599	220	662	85	736	1550
371	52½	447	75	524	110	600	2200	663	200	737	85
372	210	448	350	525	57½	601	450	664	500	738	150
373	115	449	250	526	170	602	950	665	210	739	260
374	52½	450	90	527	135	603	550	666	190	740	30
375	1000	451	350	528	95	604	500	667	210	741	32½
376	2600	452	375	529	850	605	700	668	145	742	190
377	42½	453	325	530	725	606	1650	669	325	743	50
378	32½	454	450	531	240	607	3500	670	140	744	37½
379	20	455	475	532	220	608	95	671	240	745	105
380	55	456	350	533	270	609	55	672	220	746	110
381	20	457	280	534	40	610	500	673	350	747	105
382	35	458	160	535	600	611	270	674	375	748	105
383	80	459	190	536	135	612	1050	675	950	749	160
384	60	460	220	537	525	613	140	676	1800	750	80
385	120	461	105	538	500	614	240	677	600	751	105
386	85	462	90	539	260	615	52½	678	105	752	95
387	62½	463	150	540	120	616	24	679	160	753	170
388	42½	464	62½	541	170	617	700	680	170	754	60
389	160	465	115	542	150	617A	95	681	80	755	57½
390	230	466	1250	543	325	617B	260	681A	115	756	75
391	135	467	190	544	230	617C	600	682	42½	757	140
392	250	468	3000	545	80	618	145	683	280	758	375
393	110	469	105	545A	17,500	619	150	684	90	759	62½
394	1600	470	62½	546	4000	620	270	685	230	760	80
395	35	471	270	547	700	621	2300	686	625	761	190
396	45	472	40	548	650	621A	200	687	37½	762	375
397	37½	473	30	549	5000	621B	350	688	270	763	200
398	105	474	85	550	37½	621C	190	689	95	764	230
399	80	475	75	551	130	622	95	690	325	765	300
400	120	476	240	552	120	622A	350	691	220	766	42½
401	145	477	550	553	80	623	170	692	280	767	90
402	12,500	478	240	554	50	623A	180	693	62½	768	55
403	170	479	105	555	180	624	525	694	325	769	290
404	85	480	900	556	12,000	625	80	695	45	770	135
405	60	481	180	557	1250	626	160	696	105	771	290
406	110	482	220	558	1600	627	67½	696A	130	772	200
407	220	483	525	559	675	628	130	697	105	773	400
408	220	484	4000	560	1150	629	18	698	30	774	85
409	105	485	80	561	850	630	15	699	60	775	130
410	52½	486	75	562	750	631	62½	700	40	776	500
411	85	487	105	563	1700	632	160	701	30	777	500
412	110	488	50	564	4500	633	95	702	45	778	2100
413	230	489	180	565	4250	634	80	702A	52½	779	130
414	120	490	130	566	250	635	240	703	160	780	22
415	32½	491	120	567	725	636	170	704	16	781	30
416	37½	492	270	568	400	637	50	705	80	782	60
417	42½	493	42½	569	325	638	90	706	12	783	20
418	60	494	300	570	135	639	62½	707	150	784	160
419	75	495	3750	571	180	640	22	708	90	785	57½
420	52½	496	85	572	100	641	240	709	950	786	67½
421	85	497	180	573	290	642	200	710	1000	787	45
422	125	498	400	574	5750	643	140	711	475	788	70
423	115	499	100	575	1500	643A	900	712	160	789	52½
424	145	500	75	576	19,000	643B	375	713	325	790	52½
425	20	501	130	577	3000	643C	260	714	325	791	75
426	24	502	900	578	325	643D	220	715	95	792	220
427	62½	503	170	579	170	643E	85	716	575	793	65
428	70	504	95	580	475	644	300	717	3250	794	67½
429	80	505	2200	581	130	645	135	718	190	795	210



796	190	835	325	875	75	915	40	955	130	995	500
797	525	836	2600	876	180	916	42½	956	105	996	900
798	550	837	1250	877	290	917	35	957	180	997	1000
799	290	838	240	878	280	918	210	958	190	998	600
800	150	839	550	879	5250	919	190	959	240	999	700
801	200	840	5000	880	240	920	210	960	550	1000	1200
802	70	841	850	881	120	921	130	961	600	1001	675
803	230	842	45	882	47½	922	115	962	400	1002	75
804	170	843	70	883	35	923	210	963	260	1003	300
805	57½	844	250	884	47½	924	55	964	50	1004	160
806	240	845	220	885	135	925	110	965	125	1005	42½
807	95	846	1050	886	260	926	57½	966	180	1006	270
808	160	847	210	887	190	927	400	967	575	1006A	52½
809	52½	848	220	888	160	928	105	968	1750	1006B	50
810	55	849	160	889	180	929	450	969	55	1006C	62½
811	60	850	100	890	180	930	250	970	375	1006D	62½
812	40	851	47½	891	190	931	130	971	145	1007	170
812A	625	852	170	892	170	932	240	972	1200	1008	95
813	1000	853	190	893	100	933	130	973	100	1009	260
814	170	854	190	894	95	934	400	974	300	1010	26
815	525	855	115	895	130	935	210	975	900	1011	26
816	400	856	115	896	160	936	70	976	270	1012	75
817	525	857	105	897	100	937	80	977	400	1013	37½
818	220	858	67½	898	2900	938	85	978	190	1014	75
819	240	859	400	899	190	939	325	979	160	1015	32½
820	210	860	1250	900	160	940	850	980	110	1016	20
821	42½	861	525	901	52½	941	425	981	125	1017	65
822	290	862	550	902	160	942	30	982	250	1018	140
823	37½	863	60	903	240	943	110	983	450	1019	50
824	125	864	230	904	850	944	105	984	12,500	END OF SALE THANK YOU	
825	135	865	190	905	90	945	90	985	4000		
826	750	866	475	906	1050	946	145	986	325	GROSS REALIZATION: \$575,061.30	
827	32½	867	1350	907	30	947	135	987	450		
828	180	868	1500	908	150	948	57½	988	75		
829	210	869	850	909	170	949	290	989	52½		
830	200	870	1250	910	35	950	210	990	170		
831	50	871	160	911	75	951	170	991	160		
832	240	872	90	912	45	952	280	992	550		
833	280	873	200	913	40	953	150	993	90		
834	260	874	400	914	50	954	170	994	350		