

ROBERT A. SIEGEL

586th SALE

# CONFEDERATE STATES AND HAWAII POSTAL HISTORY

FROM  
THE CARNEGIE MUSEUM COLLECTION



THE PROPERTY OF THE CARNEGIE INSTITUTE OF NATURAL HISTORY  
SOLD AT THEIR ORDER  
AT UNRESERVED PUBLIC AUCTION

TUESDAY, OCTOBER 6th, 1981 at 11:00 A.M.

**AUCTION GALLERIES, INC.**  
160 E. 56th STREET, NEW YORK, N.Y. 10022

## CONDITIONS OF SALE

1. The terms of sale are strictly cash on delivery to the highest bidder unless special arrangements have been made prior to the sale. The fact that an item is placed on extension (submitted to an expertising committee for certification) does not relieve the successful bidder from this condition of sale.
2. All bids are per lot as numbered in the catalogue unless otherwise announced by the auctioneer at the time of sale. The right is reserved to group two or more lots; to withdraw any lot or lots from the sale, or to act in behalf of the seller. The auctioneer shall regulate the bidding and in the event of any dispute his decision shall be final.
3. Any lot, the description of which is incorrect is returnable, but only within five days of receipt. All disputed lots must be returned intact as received. **The following lots may not be returned for any reason whatsoever: Lots containing ten or more stamps; Lots from buyers who have had the opportunity to examine them before the sale; Lots described as having defects or faults may not be returned because of any faults. No illustrated lots may be returned because of centering, margins or other factors shown in the illustrations.**
4. Successful bidders, unless they are known to us or supply acceptable references are expected to make payment in full before the lots are delivered. Mail bidders will be notified of the amounts of their purchases. All mail bidders who have established credit with us must make payment within three days after receipt. We reserve the right in our sole and absolute discretion to demand cash payment at the time a lot is knocked down to any bidder who has not previously established credit with us or whose account is in arrears. In the event any buyer refuses to pay cash for any lot at the time it is knocked down to him, the auctioneer reserves the right to re-offer the lot immediately for sale to the highest bidder.
5. If the purchase price has not been paid within the time limit, nor lots taken up within seven days from date of sale they must be resold and any loss arising from such sale will be charged to the defaulter. Any account more than thirty days in arrears is subject to a late payment charge of 1½% per month so long as the account remains in arrears. If the auctioneer, in his discretion, should institute any legal action to secure payment of a delinquent account the defaulting purchaser shall pay all legal expense incurred by the auctioneer and such charges will be added to the amount owed.
6. All lots are sold as genuine but should any lot be proved otherwise by written opinion of any competent, responsible authority acceptable to us, immediate refund of the full purchase price will be made, provided that such claim is made in writing within 14 days from date of sale. If claim is not made within this period, no lots are returnable for any reason at any time. So long as we are notified within the 14 day period that an opinion is being sought the matter will remain open until such opinion is rendered. We will not be responsible for any charges incurred by the buyer for expertization fees and costs unless the opinion states the item is not genuine, in which case we will pay actual costs up to a maximum of \$50.00. In the event an item is proved "not as described" it is returnable for full refund, and the buyer will be paid interest (at the prevailing Treasury Bill Rate) for the time his funds have been on deposit with us during the extension period.
7. Until paid for in full, all lots remain the property of Robert A. Siegel Auction Galleries, Inc. in behalf of the seller.
8. All forwarding charges will be added to the purchase price. The mode of shipment shall be at our option unless we are given specific instructions.
9. Lots may be sent for inspection to buyers known to us upon written application. All such lots must be returned to us by registered mail, adequately insured and within 24 hours after receipt. The applicant assumes all responsibility and will provide insurance against all risks from time of receipt. The applicant assumes all responsibility and will provide insurance against all risks from time of receipt until they are actually received back by us, and is to pay all expenses of postage and insurance. **No lots can be sent for inspection within ten days from date of local viewing. Large lots and collections cannot be sent for inspection.**
10. Agents are responsible for all purchases made in behalf of their clients unless other arrangements are made prior to the sale.
11. The placing of a bid shall constitute acceptance of the foregoing conditions of sale.

ROBERT A. SIEGEL

MALCOLM SIEGEL, Licensed Auctioneers

FOR TABLE OF DESCRIPTIONS SEE PAGE 20

**Upon request estimate of value furnished on any lots in this auction.**





**LOTS ON VIEW**  
**Friday, October 2nd; Monday, October 5th; and Day of Sale**  
**Until 30 minutes before Sale time**

## PUBLIC AUCTION

TUESDAY, OCTOBER 6th, 1981 at 11:00 A.M.

### CONFEDERATE STATES

#### POSTMASTERS' PROVISIONALS

- |     |   |        |
|-----|---|--------|
| 1 ☒ | <b>Charleston S.C., 5c Blue (16X1).</b> Mostly Large Margins, tied by Charleston pmk. on Neat Folded Letter, VF, ex-Stephen Brown <b>(Photo)</b>  | 700.00 |
| 2 ☒ | <b>Columbia S.C., 5c Blue Handstamp (18XU1).</b> Clear Strike, partly clear Columbia S.C. pmk., matching "Paid", small closed cover tear, o/w Fine ..... <b>(Photo)</b>   | 550.00 |
| 3 ☒ | <b>Memphis, Tenn., 5c Dark Red (56X2).</b> Margins to touched, Rich Color, tied by Memphis pmk. on Small Cover to "4 Mile Branch P.O. E. Tenn", part of flap missing, couple minor cover tears, Fine . <b>(Photo)</b>   | 400.00 |
| 4 ☒ | <b>Memphis, Tenn., 5c Red (56X2). Vert. Pair,</b> Large Margins, tied by "Memphis Ten." pmk. on Orange Buff Cover to "Blaine X Roads Tenn", part of flap missing & minor closed cover tear, VF, signed Dietz ..... <b>(Photo)</b>   | 800.00 |
| 5 ☒ | <b>Mobile, Ala., 5c Blue (58X2).</b> Margins All Around, light filing crease, tied by "Mobile Ala Oct 22 1861" Double Circle on Fresh Pale Blue Cover, Exceptionally Handsome ..... <b>(Photo)</b>  | 275.00 |
| 6 ☒ | <b>Mobile, Ala., 5c Blue (58X2).</b> Three Large Margins, just clear at R., tied by Mobile Double Circle on Corner Card Cover (Commission Merchants Red Shield), part of cover at T. torn away due to careless opening, o/w Fine ..... <b>(Photo)</b>   | 275.00 |
| 7 ☒ | <b>Nashville, Tenn., 5c Carmine (61X2).</b> Clear to Huge Margins, incl. T. Sheet Margin, two Scissors cuts in L. margin clear of design, on Cover to N.C. tied by Blue "Paid", matching "Nashville Ten. Aug 25 1861" pmk., without B. flap, Fine, signed Dietz ..... <b>(Photo)</b>                        | 600.00 |
| 8 ☒ | <b>Nashville, Tenn., 5c Violet Brown (61X5).</b> Clear to Huge Margins incl. T. Sheet Margin, tied by Blue Nashville pmk., matching "Paid" on Cover to Shelbyville with Beautiful Illustration at L. of Dry Goods Dealer's Building, couple trivial cover tears at T., Fine & Very Scarce .. <b>(Photo)</b> | 725.00 |

**Due to the tremendous demand on our phones and staff, Prices Realized will not be available by telephone until 24 hours after the sale.**

9	⊠	<b>New Orleans, La., 2c Blue (62X1).</b> Three Large Margins to tiny bit in, Huge 9mm Sheet Margin at R., lightly tied by "New Orleans La." pmk. on Small 4x2½" Drop Letter Cover, slight soiling, o/w Fine, Rare ..... (Photo)	1,750.00
10	⊠	<b>New Orleans, La., 5c Brown on White (62X3).</b> Margins All Around, tied by "New Orleans La." pmk. on Partly Printed Promissory Note Protest to Miss., couple reinforced separations, Fine..... (Photo)	150.00
11	⊠	<b>New Orleans, La., 5c Brown on White (62X3).</b> Margins All Around, small scissors cut slightly into design, tied on Cover to Miss. by "New Orleans La." pmk., Attractive ..... (Photo)	150.00
12	⊠	<b>New Orleans, La., 5c Brown on White (62X3).</b> Vert. Pair, Large to Huge Margins, lightly tied by "New Orleans La." pmk. on Remarkably Fresh Orange Cover to Ala., without flap, Extremely Fine .... (Photo)	500.00
13	⊠	<b>New Orleans, La., 5c Brown on Blue (62X3).</b> Ample to Huge Margins, on Small Neat Cover Perfectly tied by <b>Two Line Pd 5 cts/ N.O.P.O.</b> , matching <b>Str. Line "J.L. Riddell, P.M."</b> , "New Orleans La. Sep 5 1861" Double Circle pmk. Indicating Steam Boat Service, VF, Rare & Handsome..... (Photo)	<b>E.IX</b>
14	⊠	<b>New Orleans, La., 5c Brown on Blue (62X4).</b> Large to Huge Margins, Paper More Grayish than Bluish, "Paid" cancel (not tied), matching "New Orleans La." pmk. on Small Neat Cover, VF ..... (Photo)	150.00
15	⊠	<b>New Orleans, La., 5c Brown on Blue (62X4).</b> Large Margins, tied by partly bold "New Orleans La." pmk. on Orange Cover to Miss., without flap, VF ..... (Photo)	150.00
16	⊠	<b>New Orleans, La., 5c Brown on Blue (62X4).</b> Ample to Large Margins except tiny bit in two places, tied by mostly clear <b>Two Line "Pd 5 cts N.O.P.O"</b> , <b>Clear Str. Line, J.L. "Riddell, P.M."</b> , "New Orleans La. Aug. 26, 1826" Double Circle on Yellow Buff Cover to Baton Rouge, <b>Stamp Additionally tied by "Steam" Str. Line</b> , without flap, some cover faults incl. small tear, nick at B., o/w Fine, Rare Cover, with original letter (in French).....	<b>E.XI</b>
17	⊠	<b>New Orleans, La., 5c Brown on Blue (62X4).</b> Two Singles, one Three Huge Margins Showing "New Orlea(ns)" Impt. at T. (margin clear at B.), other Large to Huge Margins, each Neatly tied by "Paid" cancel, "New Orleans La." pmk. on Fresh Cream Colored Cover to N.C., some neat arithmetic docketing at L., VF..... (Photo)	200.00 +
18	⊠	<b>New Orleans, La., 5c Brown on Blue (62X4).</b> Horiz. Pair, Large to Huge Margins, Deeply Blued Paper, each with Neat "Paid" cancel, tied by "New Orleans La." pmk. on Fresh Cover to Athens, Tenn., part of flap missing, Extremely Fine, Choice Cover ..... (Photo)	500.00
19	⊠	<b>New Orleans, La., 5c Brown on Blue (62X4).</b> Vert. Pair, Large to Huge Margins, partly scissors separated betw. stamps, tied by "New Orleans La." pmk. on Oct. 1861 Folded Cover to Tenn., minor cover filing crease, far from stamps, VF..... (Photo)	425.00
20	⊠	<b>Petersburg, Va., 5c Red (65X1).</b> Large to Huge Margins incl. Part Sheet Corner, tied by partial Blue Town pmk., Merchant's Fancy Blue Corner Card, cover bit worn & filing crease, o/w VF..... (Photo)	500.00

## GENERAL ISSUES

### FIVE CENT GREEN

21	⊠	<b>5c Green, St. 1 (1).</b> Large to Huge Margins tied by "Richmond Va. Feb 19 1862" pmk. on tiny Immaculate Cover to Blacksburg, Va., Extremely Fine ..... (Photo)	80.00
----	---	---	-------



22	⊠	<b>5c Light Green, St. 1 (1a).</b> Ample to Large Margins, Pretty Color, tied by <b>Blue</b> "Norfolk Va." Double Circle on Homemade Cover to Georgetown, S.C., cover neatly folded down approx. $\frac{3}{8}$ ", VF..... <b>(Photo)</b>	80.00
23	⊠	<b>5c Olive Green, St. 1 (1c).</b> Ample to Large Margins, tied by Richmond Va. pmk. on Light Yellow Cover with Commission Merchant's Fancy Embossed Blue Ribbon Corner Card, VF, Choice Cover.... <b>(Photo)</b>	80.00 +
24	⊠	<b>5c Olive Green, St. A (1c).</b> Margins All Around, Bright Shade, Neatly tied by "Savannah Ga. Paid" pmk. on Fresh Light Blue Envelope to Lanier House Macon, Ga., part of flap cut away, VF..... <b>(Photo)</b>	125.00
25	⊠	<b>5c Olive Green, St. 1 (1c). Pos. 48,</b> Margins All Around, Rich Color, tied by " <b>Houston Tex</b> " pmk. on Cover to Montgomery, Texas, some cover edge tears, mostly minor, o/w VF, Scarce.....	125.00 +
26	⊠	<b>5c Bright Green, St. 1, "Perce en Lignes" Private Roulette (1 var).</b> Unused, affixed on Cover with "New Orleans, La." Partial Printed Address, negligible toning, o/w Fine, Rare, From an Original Find Made in 1938, Letter of Explanation Accompanies..... <b>(Photo)</b>	E.X
27	⊠	<b>5c Bright Green, St. 1 (1).</b> Ample to Large Margins, Pretty Color, tied by "Shieldsborough Miss." <b>Balloon Type</b> pmk. on 11 Star Flag Multicolor Patriotic Cover (Dietz B52), negligible cover tear, tiny bit reduced at L., Fine..... <b>(Photo)</b>	550.00
28	⊠	<b>5c Bright Green, St. 1 (1).</b> Margins to slightly in at T., Prominent Printing Flaw in B. Label, tied by <b>Orange</b> "Smithfield Va." pmk. on Ten Star Patriotic Cover (Dietz B44 Verse 1) to Hamby's Creek, N.C., small flap faults, Fine & Rare, Particularly with Orange Cancel <b>(Photo)</b>	550.00 +
29	⊠	<b>5c Olive Green, St. 1 (1). Horiz. Pair,</b> Margins All Around, some surface scuffing, hardly noticeable knife cut in L. stamp, tied by Va. Town pmk. on <b>Eleven Star Flag Patriotic Cover</b> (Dietz B65a), addressed to "Kirkseys X Roads via Ninety Six Depot" S.C., tiny corner mend, Very Attractive..... <b>(Photo)</b>	550.00 +
30	⊠	<b>5c Bright Green, St. 1 (1). Vert. Pair,</b> Clear to Huge Margins incl. R. Sheet Margin, lightly creased betw. stamps before use, tied by "Yorktown Va." 1862 pmk. on Cover to Ala., Fine.....	175.00
31	⊠	<b>5c Light Green, St. 1 (1a). Horiz. Pair,</b> Three Clear to Huge Margins, touched at L., Unusual Shade, tied by partial "Yorktown Va." pmk. on Pale Yellow Cover to Trenton, Ga., tiny bit reduced at R., Fine & Handsome..... <b>(Photo)</b>	175.00
32	⊠	<b>5c Bright Green, St. 1, 5c Olive Green, St. A (1, 1c).</b> Former Three Huge Margins, slightly in at T., <b>Vivid, Almost Metallic Shade</b> , tied by "Suffolk Va." pmk. on Exceptionally Neat Cover; latter <b>Strong Deep Color</b> , Three Large Margins, partly touched at R., tied by Blue "Petersburg Va." pmk. on Homemade Cover to "Sassafras Ford, N.C.", without flap, Striking Pair of Covers.....	160.00 +
33	⊠	<b>5c Green (1).</b> Five Covers, One with Sheet Margin, Variety of Shades, Towns, etc., mixed quality, G-F Lot.....	E.IX
34	⊠	<b>5c Green (1).</b> Five Covers, One with Sheet Margin, Variety of Shades, Towns, etc., mixed quality, G-F Lot.....	E.IX

## TEN CENT BLUE

35	⊠	<b>10c Milky Blue, St. Y (2).</b> Huge Margins, Pretty Shade, tied by "Wilmington N.C." pmk. on somewhat aged cover, Stamp Extremely Fine..... <b>(Photo)</b>	175.00
36	⊠	<b>10c Dark Blue, Paterson (2).</b> Choice Large Margins, Rich Color, tied by mostly readable "Richmond Va." pmk. on slightly worn cover, Stamp Extremely Fine..... <b>(Photo)</b>	125.00

37	⊗	<b>10c Light Blue, Paterson (2).</b> Large Even Margins, Lovely Color, tied by Richmond Va. pmk. on "Office of Commissioner of Taxes" Impt. Cover (signature of "David Sixton" below), some ink staining in address area, A Beautiful Stamp despite a faint crease ..... (Photo)	125.00 +
38	⊗	<b>10c Light Blue, Paterson (2).</b> Three Huge Margins incl. Part Sheet Corner, ample at R., Lovely Color, tied by mostly bold "Proctors Creek Va." pmk. on Fresh Homemade Cover, VF ..... (Photo)	125.00
39	⊗	<b>10c Dark Blue, Hoyer (2).</b> Large Margins, Lovely Color, Neatly tied by "Wilmington N.C. 5 Paid" pmk. on Folded Letter, VF... (Photo)	150.00
40	⊗	<b>10c Blue, Hoyer (2).</b> Ample to Huge Margins, incl. T.L. Sheet Corner, Pretty Shade, tied by mostly readable "Yorktown Va." pmk. on Cover to Montgomery, Ala., without flap, bit reduced at T. & minor nick, o/w VF..... (Photo)	150.00
41	⊗	<b>10c Blue, Hoyer (2).</b> Ample to Huge Margins, Pretty Shade, Nice Impression, lightly tied by "Milledgeville Ga." pmk. on Light Yellow Cover to Vice President Stevens at Richmond, tiny ink speck at cover edge, without flap, VF ..... (Photo)	150.00
42	⊗	<b>10c Blue, Hoyer (2).</b> Ample to Huge Margins, incl. "Richmond Va." Impt. at B., tied by "Richmond Va." pmk. on Narrow Rectangular Cover to "Due West S.C.", small faults, VF Appearance, Rare ... (Photo)	225.00 +
43	⊗	<b>10c Blue, Hoyer (2).</b> Large to Huge Margins except close one tiny spot at B., light insignificant corner crease, Beautiful Color tied by Bold "Greensborough Ala. Jul 2" pmk. on Fresh Yellow Orange Cover, Second Day of the 10c Rate, confirmed by 1862 docketing on back, Exceptionally Pretty Cover ..... (Photo)	150.00
44	⊗	<b>10c Blue, Paterson (2).</b> Large Margins, Rich Color, tied by "Savannah Ga." pmk. on Choice Homemade Cover, stamp has almost unnoticeable margin scuff, o/w Extremely Fine, Lovely Appearance ..... (Photo)	125.00
45	⊗	<b>10c Light Blue, Paterson (2a).</b> Margins All Around, Fresh Color, on tiny cover tied by Bold "Spartanburg S.C. Dec. 5 1862" Double Circle, bit reduced at R., Fine..... (Photo)	125.00
46	⊗	<b>10c Dark Blue, Paterson (2b).</b> Margins All Around, Huge at T., Gorgeous Color, tied by "Richmond Va." pmk. on Fresh Homemade Cover, trifle reduced at R., Fine & Choice..... (Photo)	125.00
46A	⊗	<b>10c Light Blue, Paterson (2a).</b> Clear to Large Margins, lightly tied by "Chattanooga Tenn." pmk. on Lovely Fresh Cover to Miss., Interesting Docketing at R., "Chattanooga Rebel 10 June 1863". Probably Indicating Taken From a Captured CSA Soldier, Fine & Handsome ... (Photo)	125.00
47	⊗	<b>10c Light Blue, Paterson (2a).</b> Margins All Around (close at R.), tied by "Charleston S.C." pmk. on Cover to Flat Rock, N.C., additional <b>Large "10" Handstamp</b> , cover faults, still Attractive & Unusual..... (Photo)	125.00
48	⊗	<b>10c Blue, Paterson (2).</b> Clear to Huge Margins, tied by Large Seven Bar Grid, "Chapel Hill N.C." pmk. on Small Homemade Cover (ruled paper), trivial toning spot, Fine ..... (Photo)	125.00
49	⊗	<b>10c Blue, Hoyer (2).</b> Margins All Around, scissors cut at T. touching frame line, minor scuff B.R. corner, Fresh Color, Nice Impression, tied by "New Orleans La." pmk. on <b>Civilian Flag of Truce</b> Cover to Iowa, Stamp <b>Additionally tied by "Washington D.C. Mar 6 1862" pmk., Handstamped "Dead Letter Office 1862 &amp; Str. Line "Due 6 cts.", ms. "Norfolk/Virginia/via. Flag of Truce",</b> cover torn & nicked at L. (clear of markings), small piece out of back, Very Rare Usage.. (Photo)	E.IX



- 50 ☒ **10c Blue, Hoyer (2).** Two Covers, **One is Pos. 10 ("G" & "E" of Postage Joined)**, Same Corresp. to a Col. Amacker, 3rd. Reg. La. Cavalry, Gen'l Hodges' Brigade, Three Line ms. cancels, matching "Osyka, Miss" pmks., one mailed Dec. 6, 1864 in "Care of Gen'l Frank Gardner", other mailed Dec. 17, 1864 via "N.O. & Jackson R.R.", some aging & minor faults, Interesting Pair..... 250.00
- 51 ☒ **10c Blue (2).** Three Covers, Diff. Towns & Shades, mixed quality, G-F. **E.VIII**

## TWO CENT GREEN

- 52 ☒ **2c Green (3). Horiz. Strip of Five,** Margins All Around, few almost unnoticeable tears at T., tied by Four Strikes of "**Camden Ark.**" pmk. on Homemade Cover (Printed Steamboat Consignor's Form) to Falcon, Ark., A Very Handsome & Extremely Rare Cover, with Dietz letter of authenticity..... **(Photo)** 4,500.00

## FIVE CENT BLUE

- 53 ☒ **5c Blue, St. 2(4).** Large to Huge Margins incl. 9mm Sheet Margin at R., tied by "Richmond Va. Jun 10, 1862" pmk. on Neat Cover to Childress Store, Va., VF..... **(Photo)** 80.00
- 54 ☒ **5c Blue, St. 2(4).** Pos. 11, Ample to Huge Margins, Neatly tied on Light Yellow Cover to Capt. Dance by Richmond Va. pmk., VF..... **(Photo)** 80.00
- 55 ☒ **5c Dark Blue, St. 3(4a).** Margins Virtually All Around, on Cover tied by Blue "Columbia S.C." pmk., Fine ..... 95.00
- 56 ☒ **5c Dark Blue, St. 2(4).** Three Large to Huge Margins incl. T. Sheet Margin, clear to tiny bit in at L. tied by Bold (bit blurry) "Corinth Miss." Double Circle pmk. on **Red Jeff Davis Patriotic Cover** (Dietz GA1r verse 10), Not Listed in Red Only, Used to La., ms. "Via Tangipahoe Depot", cover toning & minor edge wear, Rare... **(Photo)** 800.00
- 57 ☒ **5c Dark Blue, St. 3(4).** Large Margins, used with average sheet margin 5c Blue (6) on slightly reduced yellow cover front tied by Richmond Va. pmk., Fine & Scarce Mixed Issues Piece ..... **E.VI**
- 58 ☒ **5c Blue, St. 2(4).** Two average Singles, Distinct Shades, on Forwarded cover front, Stamp of origin tied by **Green "Monticello Ga."** pmk., Stamp paying forwarding fee (closed tear) tied by "Augusta Ga." Double Circle (also ties other stamp), Fine Appearance, Green cancel Unlisted on this stamp, Obviously Very Rare..... **(Photo)** **E.X**
- 59 ☒ **5c Dark Blue, St. 3(4). Horiz. Pair,** Clear to Huge Margins, Rich Color, lightly tied by "Columbia Miss." pmk. on Remarkably Fresh Homemade Cover, VF & Choice..... **(Photo)** 225.00
- 60 ☒ **5c Dark Blue St. 2(4a). Horiz. Pair,** Margins All Around, Rich Color, small faults tied by "Richmond Va." pmk. on Orange Buff Cover, Fine & Attractive Appearance..... 165.00
- 61 ☒ **5c Blue, St. 2(4). Vert. Pair,** Margins to touched, **Most Unusual Impression**, T. Stamp Portrait Appears Bearded, B. Stamp Portrait Appears Clean Shaven, also Marked Short Transfer of Scrolls at B., tied by Miss. Town pmk., on **Turned U.S. 3c Nesbitt Entire** (addressed but unused), Fine, Fascinating Cover ..... **(Photo)** **E.IX**
- 62 ☒ **5c Blue, St. 2(4).** Five Covers, Variety of Shades, Towns, etc., mixed quality, G-F..... **E.VIII**

## TEN CENT ROSE TURNED COVER

- 63 ∞ **10c Blue, Hoyer (2).** Large to Huge Margins, Beautiful Color & Impression, insignificant margin crease, **Used with Two Single 5c Light Blue (6) on Turned Cover** tied by "Savannah Ga. Paid" pmks., **Other Use 10c Dull Rose (5),** Large to Enormous Margins tied by "Macon Ga." Double Circle to Jackson Miss., part of message on blue ruled paper affixed to back, evidently instruction to P.M. concerning this cover, bit reduced at R., opened to show both sides, VF, an Extraordinary Cover of Great Rarity, No Doubt a Unique Combination .. (Photo) E.XVI

## TEN CENT ROSE

- 64 ∞ **10c Rose (5).** Ample to Large Margins, negligible surface rubbing, tied by Bold Mobile Ala. Double Circle on Fresh Cover to "Thorne Hill" Ala., ms. "Via Tuscalousa", minute cover tear at L., VF .... (Photo) 525.00
- 65 ∞ **10c Pale Rose (5).** Huge Margins, light shade, neatly tied by Savannah Ga., pmk. on Homemade Cover to "Wellborns Mill" Ga., cover separated & expertly rejoined by "silking," Handsome, Extremely Fine Stamp..... (Photo) 525.00
- 66 ∞ **10c Carmine (5a).** Three Huge Margins, Large to barely touched at R., Marvelous Rich Color, tied by "Greensborough Ala." pmk. on Homemade Cover to N.C., sealed cover tear at L., o/w VF, Very Rare Shade .. (Photo) 1,450.00
- 67 ∞ **10c Rose (5).** Ample to Huge Margins, couple tiny trivial creases, tied by "Frederickshall Va." pmk. on **Cannon & Flag Patriotic Cover** (Dietz A1-21-j), negligible mended cover tear, VF, Rare & Handsome .. (Photo) 1,850.00
- 68 ∞ **10c Dull Rose (5).** Huge Margins to touched three sides, couple tiny wrinkles, **Huge B. Margin Showing "Lith. of Hoyer & Ludw(ig)" Impt.,** tied by Bold "Savannah Ga. Paid" pmk. on Forwarded Folded Cover, "Charleston S.C." & "Paid 10" Forwarding pmks., Fine & Extremely Rare, Probably Less than Five Impt. Singles Known on Cover..... (Photo) 525.00 +
- 69 ∞ **10c Rose (5).** Margins All Around, small faults, single line ms. cancel, matching "Dudley Ville Ala. Sep 4th" pmk. on Fresh Homemade Cover to Ga., bit reduced at L. & lacking side flap, Fine Appearance. E.VIII

## FIVE CENT BLUES

- 70 ∞ **5c Blue, London Print (6).** 14 Covers, 13 with Horiz. or Vert. Pairs, other Single Usage (Richmond, June 4, 1862), Wide Variety of Towns, etc., generally F-VF Lot ..... E.IX
- 71 ∞ **5c Blue, Local Print (7). Horiz. Pair,** Margins All Around, Clearly tied by "Quincy Flor." pmk. on U.S. 3c Star Die Entire (U27) to Athens, Ga., neat Feb. 1863 docketing at R., cover bit reduced at L. & couple minor nicks, o/w VF, Very Scarce (Fla. Town listed but Unpriced)..... (Photo) E.VIII
- 72 ∞ **5c Blue, Local Print (7). Horiz. Pair,** Trivial corner fault, tied by ms. "Rocky comfort Ark" pmk. on Fresh Homemade Cover to Hillsborough, Ark., without flap, Very Scarce Usage..... E.VII
- 73 ∞ **5c Blue, Local Print (7). Average Horiz. Pair,** two line ms. cancel, on "Official Business.", "Office Adjutant And Inspector General, District Western Louisiana." Impt. Cover, overprinted on U.S. 3c Star Die Entire, **Red** "Alexandria, La." pmk., small closed cover corner tear at T.L., o/w VF..... (Photo) E.VII



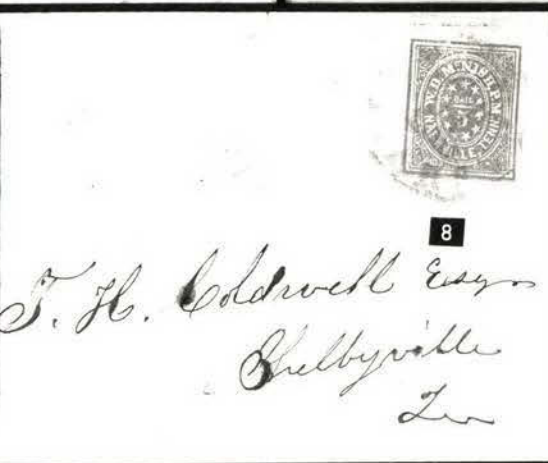
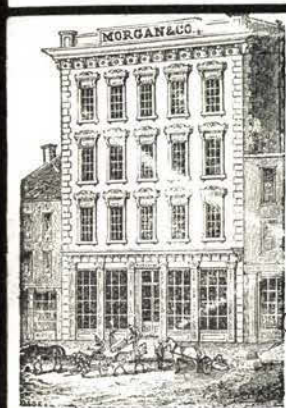
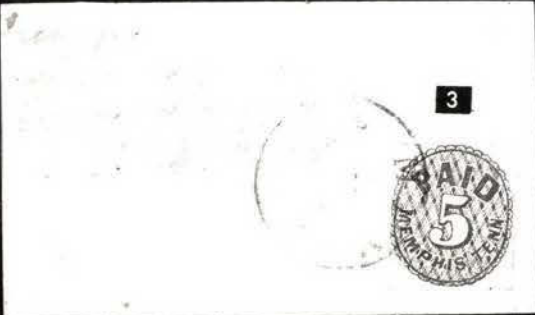
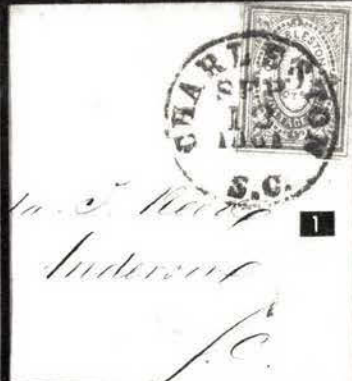
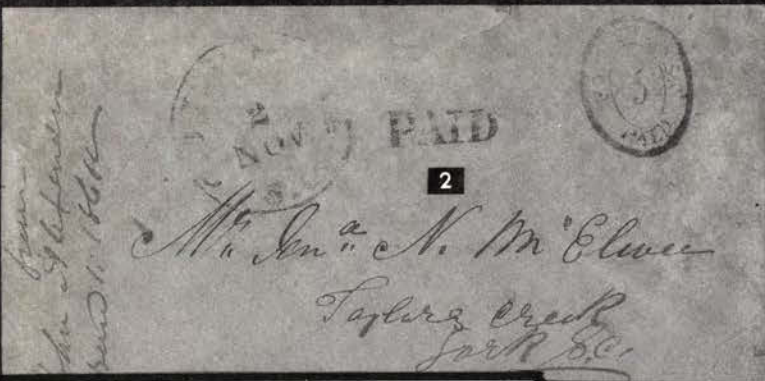

49 Public Square, Nashville,  
IMPORTERS AND DEALERS IN  
FOREIGN AND DOMESTIC DRY GOODS.

Mrs. Therman & Co  
Montgomery  
Ala.



12



11

James Esq  
Halo P. O.  
Mississippi



14



Madame H. J. Roman  
St Jacques



13

H. J. Roman  
St Jacques

119.00 6349 58 1/6



17

New Orleans



L. Thompson Esq

15



Wentworth  
Woodville  
Miss



18



David Chase Esq



20

H. M. Lewis Esq  
Rocky Mount  
N.C.



19

and Esq  
House  
Cumplis  
Tenn.



**TYLER & SON,**  
GENERAL  
COMMISSION MERCHANTS.  
134 CARY ST. RICHMOND, VA.

23



Mrs Martha Glasgow  
Care A. M. Glasgow Esq

22



Wm. H. Johnston  
Richmond

24



Mrs Louis Manigault

21



Mrs Lybrook Esq  
Richmond, Va.

28

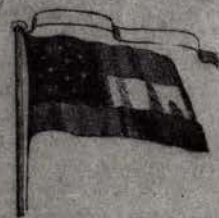

Bright Banner of Freedom with pride I unfurl thee;  
For, from my country with love I love thee.

Mr Jacob Byerly  
Hambro, Esq

26



Confederate States of America.

On, on to the rescue, the Vandals are coming—  
Go meet them with bayonets, who said so—  
Drive them back to the desolate land they are leaving—  
Go, trusting in God, you'll have nothing to fear.



Sold by J. W. Randolph, Richmond.



Miss Alice  
Kirksey  
via Nine  
South

29

27



Miss Alice Kirksey

38



Office of Commissioner of Taxes,

David S. Linton

37



Miss Alice Kirksey  
Richmond

31

Mrs S.



36

35



Miss Alice Kirksey  
Richmond



39



40



41

42



43



A. P. Plathorn



45

46A

E. B. Baker,  
Notches,

Chattanooga, Tenn.



46

Jr. N. Kirkland  
Hillsboro

47

Sup. Julia & Lewis  
care of Mr. H. C. C. C.  
Char. West  
North Carolina

53

Mr. J. M. Lucass,  
Childress Store  
Montgomery  
County, Va.

48

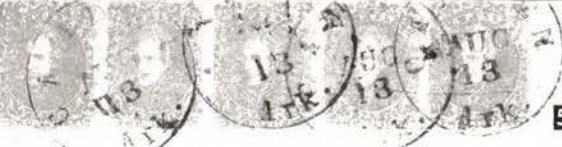

52

Thos. G. Wells,  
Arkansas.

49

DUE 6cts.







56



Miss Rachel Hutchinson  
Gunnburg  
Ga.

54



L. H. Tance  
L. H. McQuinn Esq

58



Howarded

Lucius L. Lander Esq  
Pleasanton Hotel

59



Mrs. Mary C. Terral

63



Isaac. Scott Esq  
Macon

61



L. M. Parker  
Livingston  
Ga.

65



George M. Hazen  
Wellborns Mill  
Houston

64



Mrs. R. Simpson  
Care of Orrie Harris  
Thorne Hill  
Winston County

66



Mrs. J. D. S.

REMEMBER BETHEL, SUMPTER &amp; MANASSAS.



FORTI ET FIDELI NIL DIFFICILE

Care of W. F. Fittrell

67



"Let Beauregard's dauntless breast,  
With patriot ardour glow,  
And in the garb of victory dress,  
Triumphant blast the foe."

Miss L. L. Buchanan  
Oxford  
Newton County  
Georgia

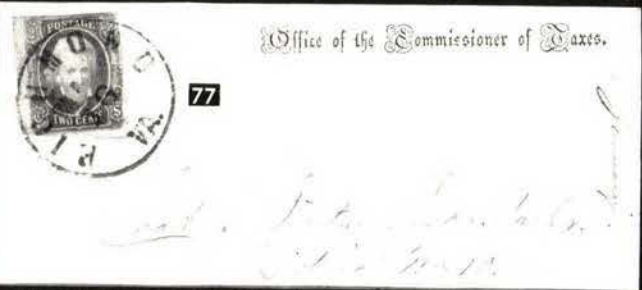



85



Major John B. Cobb,  
Care Gen. H. Cobb,  
Quincy,  
Florida

86



W. R. J. Walter

89



87



James C. Cannon  
Courtland  
Lawrence C.

Head Quarters Cavalry Corps,  
ARMY OF NO

90



91

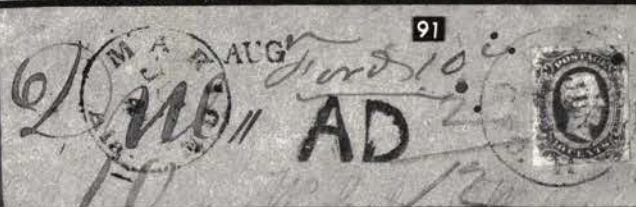

93



94



92



A. W. Smith

Brook

96



95



Mr. Elias Davis  
Birmingham

Section Returns  
of the Superior Court  
Macon Co. Ga.

102



FARMVILLE  
Female College.  
A. PREOT, President.

Dr. J. P. McLenahan  
Pine Edwards C.H.  
Va

103



Ex in Vines Lill to  
Homer & Apple Vines  
of negro  
H. Winston Esq.  
Joll. 5304 West  
Point Ga





107

Mr. John W.  
Ludlow, Jr.  
Cleveland

Mr. Wm. C.  
Ludlow, Jr.  
Cleveland

106



My Bx 102

109

C. F. Lewis Esq

108



72

My



110



111

J. D. Wemple Esq



113

Robert L. ...

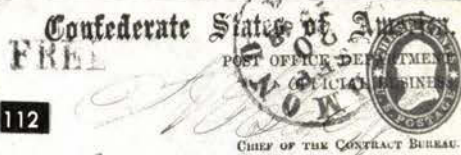

112

Mr. Calvin C. Benham

114



Mrs. Theodore A. ...  
Ponchartraine, ...



Carl Koch

25 Cedar Street

115



Sanover

1864  
Jan. 15



116

Carl Koch

25 Cedar Street

Sanover  
Germany



118

J. Buckler Esq  
West 5th Street  
Cincinnati



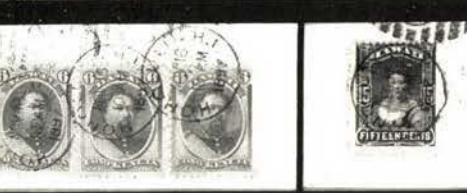
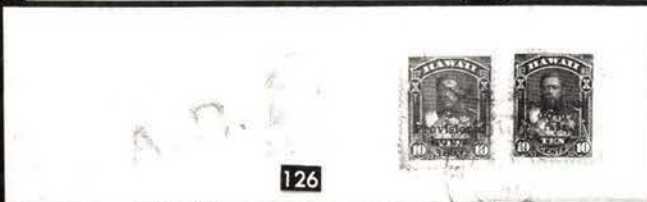

74	⊗	<b>5c Blue, Local Print (7).</b> Seven Covers, each with Horiz. Pair, Virtually All Diff. Towns, one with Blue "10" Forwarding Handstamp, Range of Shades, F-VF Lot.....	<b>E.VIII</b>
75	⊗	<b>5c Blue, Local Print (7).</b> 11 Covers, each with Pair, Variety of Towns, Shades, etc., generally Fine Lot.....	<b>E.IX</b>

## TWO CENT BROWN RED

76	⊗	<b>2c Pale Brown Red (8).</b> Margins All Around, tied by "Richmond Va." pmk. on " <b>Confederate States of America/Treasury Department</b> " Impt. Cover, additional "Paid 10" in Circle Handstamp, "De La Rue & Co. London" Embossing on back, minor cover filing crease, Fine, Very Scarce & Unusual ..... (Photo)	500.00 +
77	⊗	<b>2c Brown Red (8).</b> Huge Margins to tiny bit in, Boldly tied by Richmond Va. pmk. Paying Drop Letter Rate on " <b>Office of the Commissioner of Taxes.</b> " Impt. Cover, Embossed "De La Rue & Co. London" on back, Fine, Lovely Cover..... (Photo)	500.00 +
78	⊗	<b>2c Brown Red (8).</b> Margins to touched, tied by Montgomery Ala. pmk. on Fresh Homemade Circular Rate Cover to Eutaw, Fine & Choice, signed Dietz..... (Photo)	500.00
79	⊗	<b>2c Pale Brown Red (8).</b> Margins Three Sides, slightly at R., tied on cover front paying Drop Letter Rate by Mobile Ala. Double Circle, minor toning, o/w Fine, Scarce.....	125.00 +
80	⊗	<b>2c Brown Red (8). Horiz. Strip of Five,</b> Ample to Large Margins, light crease & tiny tear, Well-tied by "Richmond Va." pmks. on Gray Overall "State of Virginia" Cover Showing Auditors Impt. & State Seal at L., small mended tear T.L., Exceptionally Handsome & Rare, with Dietz letter of authenticity ..... (Photo)	2,750.00
81	⊗	<b>2c Pale Brown Red (8). "Block of Five"</b> on back of Forwarded Cover, "fifth" stamp partially cut away along with piece of cover, tied by Grids (believed to be Chapel Hill, N.C.), first use 10c Blue (11) tied by "Okolona Miss." pmk., Military Address, cover bit aged & trifle reduced at R., Very Rare, signed Dietz, believed to be ex-Knapp, unpriced in Cat..... (Photo)	<b>E.XV</b>

## "T-E-N" CENT BLUE

82	⊗	<b>10c Blue, "T-E-N" (9).</b> Ample to Huge Margins, on Fresh Homemade Cover tied by Neat "Richmond Va." pmk., tiny bit reduced at R., VF... (Photo)	500.00
83	⊗	<b>10c Gray Blue, "T-E-N" (9b).</b> Large Margins, insignificant corner margin crease, tied by Blue "Petersburgh Va." pmk. on Cover to Shiloh Post Office, S.C., few insignificant tiny cover erosion specks, o/w VF..... (Photo)	500.00
84	⊗	<b>10c Dark Gray Blue, "T-E-N" (9b).</b> Large Margins, negligible gum toning around edges, neat two line ms. cancel, just tied by "(?)cher Glen Va. April 23" pmk. on Cover to Glenmore Va., Fine... (Photo)	<b>E.X</b>

## TEN CENT BLUE FRAME LINE

85	⊗	<b>10c Blue (10).</b> Pos. 55, Virtually Complete Frame Lines! (lacks only about half at L.), tied by Athens Ga. pmk. on Homemade Cover, Cobb Corresp., to Quincy Fla., trivial cover stain, VF & Choice, signed Ashbrook ..... (Photo)	1,500.00
----	---	---	----------



- 86 ☒ **10c Milky Blue, "Frame Line" (10a).** Two Frame Lines, trace of third at T., Ample Margins at R., tied by Mobile Ala. Double Circle on June 1863 Folded Letter, minor closed cover tear & slight edge staining, o/w VF ..... (Photo) 1,500.00
- 87 ☒ **10c Milky Blue, "Frame Line" (10a).** Frame Lines at Sides, Margins T. & B., Boldly tied by "Mobile Ala May 16 1863" Double Circle on Colorful Floral Print **Wallpaper Cover**, cover opened to show both sides, small piece replaced at T., (tape stains) unfortunately the corner of the cover bearing stamp was torn off & replaced, nevertheless an Extremely Rare Usage of the Frame Line Stamp ..... (Photo) E.XIII

## TEN CENT BLUES

- 88 ☒ **10c Blue (11).** Tied by "Salisbury N.C." pmk. on **Turned Cover**, other Use 10c Blue (11) tied by "Danville Va." pmk., cover opened to show both sides, small faults, Scarce & Attractive ..... E.V
- 89 ☒ **10c Blue (11).** Large Margins, faint crease, tied by "Griffin Ga." pmk. on Homemade **Wallpaper Cover**, without flap, small mend at B., Attractive & Scarce ..... (Photo) 250.00
- 90 ☒ **10c Greenish Blue (11c).** Margins All Around incl. **Huge B. "Engravers Impt. Margin, Military Grid** pmk., **"Head Quarters Cavalry Corp, Army Of Northern Virginia. Two Line Impt.** on Cover to Macon, Ala., slight cover toning, still Handsome, Very Scarce, ex-Wolcott ..... (Photo) E.VI
- 91 ☒ **10c Dark Blue (11b).** Margins All Around, tied by "Forsyth Geo." pmk. on Forwarded Cover, "Marion Ala." Forwarding pmk. to Canton, Miss., ms. "Ford 10c" & "Due 10", Handstamp "Aug" & **Large "AD"** (Advertised), few tiny ink specks, Scarce & Unusual . (Photo) E.VI
- 92 ☒ **10c Blue, Private Roulette On Sides (11 var).** Lovely Color, Boldly tied by "Oxford N.C." pmk. on Cover to Red Oak Grove, Va. small cover scuff & toning spot, o/w VF, Very Scarce ..... (Photo) E.VI
- 93 ☒ **10c Blue, Perf. 12½ (11e).** Tied by "Mobile Ala." Double Circle (Without Date Logo) on Homemade Cover to Livingston, with original contents, Fine & Very Scarce ..... (Photo) 350.00
- 94 ☒ **10c Blue, Perf. 12½ (11e).** On Small Cover tied by indistinct town pmk., trifle reduced at R., slight toning, mostly at B., o/w Fine, Scarce ..... (Photo) 350.00
- 95 ☒ **10c Greenish Blue (11c). Horiz. Pair,** Clear to Mostly Huge Margins, tied by Blue "Franklin Depot Va." pmk. on Remarkably Fresh Homemade Cover, VF ..... (Photo) 95.00
- 96 ☒ **10c Blue (11). Horiz. Strip of Four,** margins virtually all around, tied by Ten Bar Military Grids on **Trans-Mississippi Rate** Cover to Sumpter, Tex., slight aging, o/w VF, A Very Rare & Seldom Seen General Issue Usage ..... (Photo) 2,500.00
- 97 ☒ **10c Blue (11).** Five Covers, Variety of Shades, Diff. Town pmks., VF Lot ..... E.VIII
- 98 ☒ **10c Blue, Shades (11).** 13 Covers, Variety of Towns, Shades, etc., generally F-VF Lot ..... E.IX
- 99 ☒ **10c Blue, Shades (11).** 13 Covers, Variety of Towns, Shades, etc., generally F-VF Lot ..... E.IX
- 100 ☒ **10c Blue (11, 12).** Three Covers, incl. Homemade (Printed Ledger Form), other Two Turned Covers (other uses stampless), also incl. Four fronts, one with Official Impt. & Handstamp Paid 10 Soldier's Cover, mixed quality, G-F, Interesting Lot ..... E.VI
- 101 ☒ **10c Blue, Shades (11, 12).** Nine Covers, two of latter, Range of Shades, **All with Military Target or Grid cancels**, usual mixed quality, Fine Lot ..... E.VIII

102 ∞	<b>10c Blue (12).</b> Large Margins, tied by <b>Blue</b> "Farmville Va." pmk. on Small Cover with " <b>Farmville Female College . . .</b> " <b>Corner Card</b> , cover bit aged, Fine, Scarce..... (Photo)	E.VII
103 ∞	<b>10c Blue, Private "Sewing Machine" Perfs. (12f).</b> Tied by "Forsyth Geo." pmk. on Cover to West Point, Ga., some docketing at L., slight aging, Fine, Very Scarce..... (Photo)	375.00
104 ∞	<b>10c Blue (12).</b> Tied by Richmond Va. pmk., ms. "Treasury Department/2nd Auditors Office/Official" Endorsement on large size home-made <b>Turned</b> envelope, other use ms. "Irwinville Ga." pmk. & Paid "30", edge faults, Scarce & Unusual .....	E.V
105 ∞	<b>10c Blue (12).</b> 11 Covers, Variety of Shades, pmks. incl. Blue & Red Petersburg, Va., Canton, Miss. Grids, nearly all F.-V.F.....	E.VIII

## TWENTY CENT GREEN

106 ∞	<b>20c Dark Green (13a).</b> Large Margins, Rich Color, tied by Gainesville Ga. pmk. on Cover to "Forsyth" Ga., neat ms. docketing at L., VF, ex-Stephen Brown .....	(Photo) 500.00
107 ∞	<b>20c Dark Green (13a).</b> Margins All Around, insignificant corner margin crease, Intense Color, Boldly tied by Military Target (no town pmk.) on Pink Cover, trivial cover aging specks, o/w VF .....	(Photo) 500.00
108 ∞	<b>20c Green (13).</b> Huge Margins except ample to tiny bit in partly at R., tied by Blue Petersburg Va. pmk. on Homemade Cover, slight water staining at L., o/w Fine, signed Dietz .....	(Photo) 500.00
109 ∞	<b>20c Dark Green, Diagonal Half Used as 10c (13c).</b> Ample to Large Margins, Rich Color, Beautifully tied by "Albany Ga Nov 16 1864" pmk. on Homemade Cover to Augusta, Ga., negligible cover edge toning at sides, o/w VF, ex-Stephen Brown.....	(Photo) 1,850.00
110 ∞	<b>20c Green, Horiz. Half Used as 10c (13d).</b> Irregular margins (mostly huge) & faulty, neatly tied across cut by "Alexandria La." pmk. on Cover to Nachitoches, La., cover tear on back & small corner repair, yet an Attractive Example of this Rarity, signed Dietz .....	(Photo) E.XIII
111 ∞	<b>20c Green, Horiz. Half Used as 10c (13d).</b> Tied by Bold "Alexandria La." pmk. on Fresh Yellow Orange Cover, large mend at T. due to careless opening, without flap & part of back missing, Rare, signed Dietz .....	(Photo) E.XIII
112 ∞	<b>H St Geo. Offott,</b> Autograph Free Frank on Chief of Contract Bureau Impt. Cover (overprinted on U.S. 3c Star Die Entire), Richmond Va. pmk. & Free, VF, Choice .....	(Photo) E.VIII

## HAWAIIAN COVERS

113 ∞	<b>1861, 5c Blue on Bluish (9).</b> Ample to Huge Margins, tiny closed tear at T., tied by Large Three Ring Target, <b>Used in Combination with U.S. 2c Black (73) &amp; 3c Rose (65)</b> , 3c s.e. at R., both with small corner nick, Cogwheel cancels, San Francisco pmk. on Fresh Yellow Cover to N.H., Bold Red "Honolulu U.S. Postage Paid", 1867 Usage, cover tiny bit "Extended" at R., A Colorful & Attractive Cover despite the stamp faults, Rare .....	(Photo) E.XV
114 ∞	<b>1865, 5c Blue on Bluish (21).</b> Margins All Around, small corner repair (expertly done), tied by Large Three Ring Target, <b>Used in Combination with U.S. 5c Brown (76)</b> tied by Rimless Grid cancel, " <b>Portland Oron.</b> " pmk. ties both stamps on Cover to N.Y. State, Red "Honolulu U.S. Postage Paid", couple tiny cover mends, Handsome & Rare cover, Particularly Used via Portland .....	(Photo) E.XVI



115	⊗	<b>1864, 2c Vermilion (31). Horiz. Pair &amp; Single Used with 10c Red Brown (44)</b> tied by Honolulu Grid Duplex pmks. on 1892 Cover to Germany, few negligible toning specks, o/w Fine ..... (Photo)	E.VIII
116	⊗	<b>1871, 6c Green (33). "L" Shaped Strip of Three Used with 2c Rose (43)</b> tied by Targets & Honolulu pmk. on 1889 Cover to Germany, minor cover faults, Fine..... (Photo)	E.VII
117	⊗	<b>1875, 2c Brown (35). Two Covers, Same Corresp., each with Horiz. Strip of Three Used to U.S., tied by Geometrics, 1879 Usage with 34mm "Mak(aw)ao Post Office" pmk. (Unlisted in Meyer-Harris); 1880 Usage with Post Office Makawao. H.I." pmk., normal transits, Fine &amp; Scarce Lot.....</b>	E.VIII
118	⊗	<b>1875, 12c Black (36). Few short perfs., Used with Horiz. Pair 2c Dull Violet (57)</b> on 1893 Cover to U.S., Attractive..... (Photo)	E.VIII
119	⊗	<b>1882-86, 1c-5c Portraits (39, 42, 43). Two 2c, tied by Tiny Purple Three Ring Targets, matching "Waianae Oahu" Double Circle on 1885 Double Rate Cover to Germany, Fine.....</b>	E.V
120	⊗	<b>1882, 15c Red Brown (41). Used with 5c Ultramarine (39), couple short perfs., tied by Targets on 1883 Reg. Cover to U.S., Pink Honolulu pmk., Fine ..... (Photo)</b>	E.VIII
121	⊗	<b>1884, 10c Red Brown (44). Tied by Honolulu Grid Duplex on 1889 Mourning Cover to "Vink Phuoc Annam" (Indo-China/Viet Nam), Forwarded to Cherbourg, then to Paris (4 months in transit), Nice Variety of Backstamps incl. Saigon, small cover edge tear, o/w VF, Scarce ..... (Photo)</b>	E.VIII
122	⊗	<b>1893, 5c Deep Indigo, Red Ovpt. (58). Tied by Honolulu Grid Duplex on Aug 8, 1893 Cover to New Zealand, Overall Illustr. Ad on Back of the "Hawaiian Hotel", trivial toning around stamp, Fine .....</b>	E.VI
123	⊗	<b>1893, 5c Deep Indigo, Red Ovpt. (58). Horiz. Strip of Four tied by Pink Honolulu Double Circles of 1897 Reg. Cover to England, VF....</b>	E.VI
124	⊗	<b>1893, 10c Black, Red Ovpt. (61). Horiz. Strip of Three tied by Pink Honolulu Double Circles on 1897 Reg. Cover to England, VF .. (Photo)</b>	E.VIII
125	⊗	<b>1893, 10c Black, Red Ovpt. (61). Used with Strip of Four 1c Purple (53) &amp; Single 1c Blue (54) tied by Pink Honolulu Double Circles on 1897 Reg. Cover to England, VF..... (Photo)</b>	E.VIII
126	⊗	<b>1893, 10c Black, Vermilion, Ovpts. (61, 67). Tied by Pink Honolulu Double Circles on 1897 Reg. Cover to England, Fine ..... (Photo)</b>	E.VIII
127	⊗	<b>1893, 10c Vermilion, Black Ovpt. (67). Used with Horiz. Strip of Five 2c Brown (56) tied by Pink Honolulu Double Circles on 1897 Reg. Cover to England, Fine..... (Photo)</b>	E.VIII
128	⊗	<b>1893, 10c Vermilion, Black Ovpt. (67). Used with Horiz. Pair 5c Deep Indigo (58) tied by Pink Honolulu Double Circles on 1897 Reg. Cover to England, VF ..... (Photo)</b>	E.VIII
129	⊗	<b>1893, 10c Vermilion, Black Ovpt. (67). Used with Two 5c Deep Indigo (58) tied by Pink Honolulu Double Circles on 1897 Reg. Cover to England, Fine ..... (Photo)</b>	E.VIII
130	⊗	<b>1893, 10c Vermilion, Black Ovpt. (67). Horiz. Strip of Three tied by Pink Honolulu Double Circles on 1897 Reg. Cover to England, Fine ..... (Photo)</b>	E.VIII
131	⊗	<b>1893, 10c Red Brown, Black Ovpt. (68). Horiz. Pair, tied by Pink Honolulu Double Circle on 1896 Reg. Cover to U.S., minor cover wrinkle, VF..... (Photo)</b>	E.VII
132	⊗	<b>1894, 5c Rose Lake (76). Tied by Bold Purple "Napoopoo Hawaii" Double Circle on Oct. 1894 Cover to Russia, Addressed in English &amp; Russian, normal transits, VF, Scarce .....</b>	E.VII
133	⊗	<b>1884-93, 1c-10c Entires (U1, U2, U2a, U3, U4, U10-U13). Unused, incl. extra No. U3, also incl. Used Nos. U1 &amp; U2c; No. U4 small internal tear, a few have minor toning, o/w VF Lot.....</b>	190.50

- 134 ∞ **Hawaiian Covers**, A Series of 18 Covers Postmarked Nov. 16 1897 (14) or Dec. 17, 1897 (4), All Honolulu "2" Grid Duplex, pmks., same Correspondence to London England, each ms. "Registered", the Dec. 17 covers have British backstamps, the Nov. 16 have none, these covers also lack the customary Pink Honolulu Registry Markings & the Blue Crayon criss-cross lines of the British Registry System. Stamps incl. Nos. 30-33, 41, 53, 55, 58, 59, 61, 67, 76, 78, 79, etc. (89 stamps total), F-VF Lot, Unusual & Valuable Offering ..... **(Photo Ex)**
- 135 ∞ **Hawaiian Covers**, 1880's-90's, 24 Items, incl. Domestic & Foreign Usages, Multiples, Corner Cards, etc., also incl. three early 20th century U.S. covers from Hawaii (incl. No. Q6), mixed quality, mostly F-VF, Interesting Lot .....

**E.XIV**

**E.XI**

## END OF SALE — THANK YOU

### DESCRIPTIONS

**EXTREMELY FINE:** The finest condition for noteworthy, outstanding stamps.

**VERY FINE: (VF)** In prime condition such as to satisfy the requirements of particular collectors.

**FINE: (F)** Perforations or margins do not touch design on issues after 1890 but in some cases may just touch in earlier issues. If used, fairly light cancellation.

**VERY GOOD: (VG)** Generally nice appearance but margins or perforations may cut in slightly.

**GOOD: (G)** Average off-centering or fairly attractive with slight defects.

**ORIGINAL GUM is not to be expected on stamps prior to 1890 unless so stated in the description.**

**MINT:** With original gum and never hinged.

Unless otherwise noted the Scott 1981 United States Specialized Catalogue and the Dietz Confederate States Catalog and Handbook have been used for cataloguing lots in this Sale.



## United States Cancellations 1845-1869

Produced by Hubert C. Skinner and Amos Eno, the work has no basis for comparison in the annals of philatelic publishing! Contained in its 362 pages are drawings of 4,030 postal markings (actual count!) and illustrations of 149 covers.

There is nothing like it known in philatelic literature — there is no other single book that will be of so much assistance in helping you with your collection of such material . . . and definitely no other way to obtain such a wealth of information at so little cost.

**Order now!**

Regular edition \$25

Deluxe edition, bound in leather with gilt edging, etc. \$50

**READY FOR IMMEDIATE DELIVERY**

*Robert A. Siegel*

**AUCTION GALLERIES, INC.**

**160 EAST 56th STREET  
NEW YORK, N.Y. 10022**

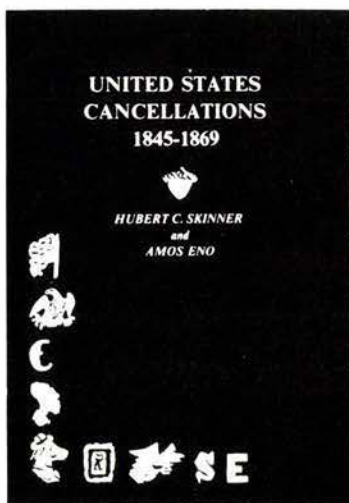

## **AUCTION SCHEDULE**

<b>OCTOBER 28, 29</b>	<b>U.S. STAMPS, 19th &amp; 20th CENTURY</b>
<b>NOVEMBER</b>	<b>U.S. CLASSIC TRANSATLANTIC COVERS</b>
<b>NOVEMBER</b>	<b>BRITISH COMMONWEALTH &amp; GENERAL FOREIGN</b>
<b>NOVEMBER</b>	<b>U.S. STAMPS, 19th &amp; 20th CENTURY</b>
<b>DECEMBER</b>	<b>U.S. STAMPS, 19th &amp; 20th CENTURY</b>

**WE ARE STILL ACCEPTING CONSIGNMENTS  
FOR THE BALANCE OF OUR 1981 SEASON.**

### **WE ARE ACCEPTING ORDERS FOR BOUND VOLUMES OF AUCTION CATALOGUES:**

**RARITIES OF THE WORLD, ..... Sold Out**  
**Volume I, 1964-1973**

**RARITIES OF THE WORLD, .....\$50.00**  
**Volume II, 1974-1981**

**TODD COLLECTION .....\$20.00**

**IMMEDIATE SHIPMENT  
POST PAID**



**ARE YOUR STAMPS FOR SALE?**

**AMERICA'S PREMIER AUCTION HOUSE**

**OFFERS**

**GUARANTEED AUCTION REALIZATION  
BACKED WITH MAXIMUM  
CASH ADVANCE**

At no charge our auction house will guarantee the minimum net you will receive from sale at auction and immediately advance interest-free cash to you. *The only charge to you is a 10% commission on what your collection realizes at auction.* The buyer also pays a 10% buyers premium.

Minimum collection consignment \$1,000.

When you sell your collection at auction you should and can have **immediate cash**. Enjoy instant cash which can earn immediate interest for you at today's high interest rates.

Sell your collection through the auction house first in prestige, first in dollar volume. Our auctions realized nearly \$18 million in 1980.

**FREE APPRAISALS — CALL OR WRITE**

**ROBERT A. SIEGEL  
AUCTION GALLERIES, INC.**

160 E. 56th Street  
New York, N.Y. 10022

Tel.: (212) 753-6421  
Established 51 years



*May 13 1874*

*Wm. H. Barker & Co.*

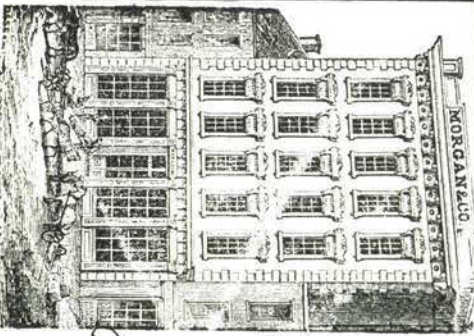

49 Public Square, Nashville,  
IMPORTERS AND DEALERS IN  
FOREIGN AND DOMESTIC DRY GOODS.

*J. H. Caldwell Esq*  
*Buckeyeville*  
*Pa*



*Robert Lane*  
*Justin N. G.*  
*W. H. C.*

*Wm. H. Barker & Co.*



### List of Prices Realized

## 586th SALE

OCTOBER 6th, 1981

160 EAST 56 STREET, NEW YORK CITY, N.Y., 10022

(212) 753-6421

# CONFEDERATE STATES AND HAWAII POSTAL HISTORY

FROM THE CARNEGIE MUSEUM COLLECTION

**INDIVIDUAL REALIZATIONS ARE HAMMER PRICES. GROSS REALIZATION INCLUDES 10% BUYERS PREMIUM.**

1	850	36	160	70	325	105	260
2	260	37	240	71	350	106	1100
3	350	38	260	72	170	107	240
4	700	39	325	73	290	108	375
5	250	40	280	74	350	109	2300
6	190	41	240	75	260	110	1100
7	700	42	700	76	1150	111	1100
8	1650	43	425	77	1100	112	375
9	1900	44	120	78	850	113	3250
10	180	45	110	79	160	114	3500
11	220	46	170	80	4250	115	290
12	1300	46A	190	81	850	116	280
13	1950	47	100	82	675	117	400
14	160	48	170	83	575	118	220
15	220	49	1150	84	170	119	150
16	950	50	280	85	2400	120	375
17	675	51	125	86	1450	121	400
18	1550	52	6000	87	1050	122	250
19	625	53	220	88	55	123	325
20	500	54	90	89	125	124	450
21	125	55	60	90	160	125	700
22	115	56	475	91	450	126	450
23	260	57	67½	92	160	127	575
24	150	58	210	93	180	128	625
25	190	59	270	94	160	129	500
26	270	60	80	95	52½	130	550
27	850	61	260	96	2200	131	350
28	450	62	180	97	160	132	400
29	400	63	2700	98	325	133	70
30	125	64	650	99	350	134	2600
31	100	65	220	100	95	135	800
32	230	66	1200	101	95		
33	250	67	2300	102	150		
34	230	68	1100	103	270	GROSS REALIZATION:	
35	260	69	170	104	80	\$94,968.50	