

587th SALE

UNITED STATES POSTAL HISTORY

THE PROPERTY OF VARIOUS OWNERS INCLUDING
MATERIAL FROM THE CARNEGIE MUSEUM COLLECTION
AND A PORTION OF THE GOLD MEDAL
WINNING LOUIS GRUNIN COLLECTION

SOLD AT THEIR ORDER
AT UNRESERVED PUBLIC AUCTION

TUESDAY, OCTOBER 6th, 1981 at 1:30 P.M.



AUCTION GALLERIES, INC.
160 E. 56th STREET, NEW YORK, N.Y. 10022

CONDITIONS OF SALE

1. The terms of sale are strictly cash on delivery to the highest bidder unless special arrangements have been made prior to the sale. The fact that an item is placed on extension (submitted to an expertising committee for certification) does not relieve the successful bidder from this condition of sale.
2. All bids are per lot as numbered in the catalogue unless otherwise announced by the auctioneer at the time of sale. The right is reserved to group two or more lots; to withdraw any lot or lots from the sale, or to act in behalf of the seller. The auctioneer shall regulate the bidding and in the event of any dispute his decision shall be final.
3. Any lot, the description of which is incorrect is returnable, but only within five days of receipt. All disputed lots must be returned intact as received. **The following lots may not be returned for any reason whatsoever: Lots containing ten or more stamps; Lots from buyers who have had the opportunity to examine them before the sale; Lots described as having defects or faults may not be returned because of any faults. No illustrated lots may be returned because of centering, margins or other factors shown in the illustrations.**
4. Successful bidders, unless they are known to us or supply acceptable references are expected to make payment in full before the lots are delivered. Mail bidders will be notified of the amounts of their purchases. All mail bidders who have established credit with us must make payment within three days after receipt. We reserve the right in our sole and absolute discretion to demand cash payment at the time a lot is knocked down to any bidder who has not previously established credit with us or whose account is in arrears. In the event any buyer refuses to pay cash for any lot at the time it is knocked down to him, the auctioneer reserves the right to re-offer the lot immediately for sale to the highest bidder.
5. If the purchase price has not been paid within the time limit, nor lots taken up within seven days from date of sale they must be resold and any loss arising from such sale will be charged to the defaulter. Any account more than thirty days in arrears is subject to a late payment charge of 1½% per month so long as the account remains in arrears. If the auctioneer, in his discretion, should institute any legal action to secure payment of a delinquent account the defaulting purchaser shall pay all legal expense incurred by the auctioneer and such charges will be added to the amount owed.
6. All lots are sold as genuine but should any lot be proved otherwise by written opinion of any competent, responsible authority acceptable to us, immediate refund of the full purchase price will be made, provided that such claim is made in writing within 14 days from date of sale. If claim is not made within this period, no lots are returnable for any reason at any time. So long as we are notified within the 14 day period that an opinion is being sought the matter will remain open until such opinion is rendered. We will not be responsible for any charges incurred by the buyer for expertization fees and costs unless the opinion states the item is not genuine, in which case we will pay actual costs up to a maximum of \$50.00. In the event an item is proved "not as described" it is returnable for full refund, and the buyer will be paid interest (at the prevailing Treasury Bill Rate) for the time his funds have been on deposit with us during the extension period.
7. Until paid for in full, all lots remain the property of Robert A. Siegel Auction Galleries, Inc. in behalf of the seller.
8. All forwarding charges will be added to the purchase price. The mode of shipment shall be at our option unless we are given specific instructions.
9. Lots may be sent for inspection to buyers known to us upon written application. All such lots must be returned to us by registered mail, adequately insured and within 24 hours after receipt. The applicant assumes all responsibility and will provide insurance against all risks from time of receipt. The applicant assumes all responsibility and will provide insurance against all risks from time of receipt until they are actually received back by us, and is to pay all expenses of postage and insurance. **No lots can be sent for inspection within ten days from date of local viewing. Large lots and collections cannot be sent for inspection.**
10. Agents are responsible for all purchases made in behalf of their clients unless other arrangements are made prior to the sale.
11. The placing of a bid shall constitute acceptance of the foregoing conditions of sale.

ROBERT A. SIEGEL

MALCOLM SIEGEL, Licensed Auctioneers

FOR TABLE OF DESCRIPTIONS SEE INSIDE BACK COVER

Upon request estimate of value furnished on any lots in this auction.

LOTS ON VIEW

**Friday, October 2nd; Monday, October 5th;
and day of Sale until 30 minutes before Sale time.**

PUBLIC AUCTION

TUESDAY, OCTOBER 6th, 1981 — 1:30 P.M.

STAMPLESS COVERS

- | | | | |
|---|---|---|---------------|
| 1 | ⊗ | "Baltimore, Md", "SHIP", "7", Blue Markings on 1849 Folded Letter Headed. "On Board Ship Charlotte at Sea, Lat 16° & Lon 34° W", Letter mentions carrying Gold Rush Passengers (49ers) to California, considerable detail is given of the troubles aboard the ship, condensed food etc., Fine & Interesting..... | E.IV |
| 2 | ⊗ | "Blakely, A./June. 20", Str. Line pmk., ms. date & "25" rate on Folded Letter to N.Y., minor cover tears & slight aging, o/w Fine, Scarce..... (Photo) | E.VII |
| 3 | ⊗ | ★Camillus ★/F. Boyer/Sailed/Feby 18", Mostly Clear Sawtooth Oval on 1821 Folded Letter from Scotland to N.Y., ms. "6" rate, slight aging, Fine & Rare..... (Photo) | E.VIII |
| 4 | ⊗ | "Gibraltar", Bold Strike in Framed Arc Above "Paid" on 1844 Folded Letter to U.S., ms. "2/11" Rate, Red "Ship 6" in Arc, Red "Paid 15 Ap 15 1844" in Circle of Dashes, ms. "pe Royal Mail Steamer, from Liverpool to Halifax", letter headed Malaga, VF, Scarce..... (Photo) | E.VII |
| 5 | ⊗ | Michigan Stampless Covers, 64 Items, 1830's-50's, mostly Diff towns, incl. 16 ms. pmks., better items incl. "Stockbridge", "Washington", "Oxford", & "New Buffalo", better handstamps incl "Mount Clemens", "Monroe", "Marshall" & "Clinton", incl. Blue, Red, Green & Orange pmks, Generally Fine..... | E.XIII |
| 6 | ⊗ | "Money Letter", Bold Red Oval with Diamond in Center, matching "Paid", Cleveland O. pmk. on Oct. 1851 Folded Cover to N.Y., rated "6" in pencil, changed to "9" in ms., VF, Scarce..... (Photo) | E.VI |
| 7 | ⊗ | Stampless Covers, Collection of 174 Covers, Wide Range of Towns & Rates, Interesting Group of Trans-Atlantics incl. Hong Kong Origin to U.S., Depreciated Currency, etc., above average quality, F-VF, Very Attractive & Valuable Lot..... | E.XIV |

STEAMBOAT COVERS

- | | | | |
|---|---|--|---------------|
| 8 | ⊗ | Steamer Isabella., Steamer Rapides., Clear Ovals on 3c Red Nesbitt Entires, Former small nick at T., Latter slight overall toning, o/w VF | E.VI |
| 9 | ⊗ | Steamboat Piota, Fancy Blue Double Oval on 3c Red Entire (U3), VF (Unused cut square cats. \$300.00)..... (Photo) | E.VIII |

**Due to the tremendous demand on our phones and staff, Prices
Realized will not be available by telephone until 24 hours after the sale.**

10	✉	Steamboat Piota , Fancy Blue Double Oval on 3c Red on Buff Entire (U4), VF (Unused cut square cats. \$75.00) (Photo)	E.VII
11	✉	Steamboat Piota , Fancy Blue Double Oval on 3c Red Entire (U9), VF ..	E.VI
12	✉	From Steamer Sydonia . Bold Red Oval on 3c Red on Buff Entire (U6), VF (Unused cut square cats. \$60.00) (Photo)	E.VI
13	✉	Steamboat Covers , Three Diff., incl. " Steamer Rapides ." Oval on U26, Blue " Steamer John Kilgour ." Double Circle on U35, Blue " ... Weekly Packet St. Nicholas ... " in Fancy Frame on U34, Fine Lot.....	E.VI

WESTERN, TERRITORIAL AND EXPRESS COMPANY COVERS

14	✉	Chinese Cal. , Blue Double Circle ties 3c Rose (25) on 3c Nesbitt Entire to Jamestown, Cal., Printed Frank of Pacific Express Co. at T.L. (Pony Rider, etc.), flap tear, couple trivial tears at T., Fine, Scarce & Handsome (Photo)	E.VII
15	✉	"Columbia Cal May 4 1857" pmk. Ties 10c Green Ty. II (14). VF Appearance on Buff Cover to Mass., some Cover edge wear and minor faults, Attractive (Photo)	E.VII
16	✉	"Corvallis Or May 10 1851" Bold pmk. on Cover to N.Y. State, 10c Green Ty. V (35) tied by Grid, VF.....	E.VI
17	✉	Downieville Cal. Apr 16 1859 , Clear Strike on Fresh Buff Cover to Mass., 10c Green, Ty. II (32) , Beautifully Centered, faint unnoticeable corner crease, tied by Large Fancy Star cancel , Very Handsome & Choice..... (Photo)	E.VII
18	✉	Downieville Cal Aug 1 1859 , Clear pmk. on Fresh Amber Cover to Mass., 10c Green, Ty. V (35) tied by Fancy Interrupted Star cancel , VF..... (Photo)	E.VII
19	✉	Fort Scott KT , Clear Balloon Type pmk. ties 3c Red (26) on Cover to N.Y., cover bit reduced at R., Fine & Scarce, ex-Knapp..... (Photo)	E.VI
20	✉	"Forwarded By G.B. Post & Co. San Francisco" Bold Octagon on Cover to Mass. (Indicates Hawaiian Origin), average Horiz. Pair 3c Red (11) tied by San Francisco pmk., Fine, Rare (Photo)	E.XI
21	✉	"Grass Valley Cal. Jul 18" Red pmk. on Buff Cover to Ohio franked with 10c Green Ty. II (14), ms. cancel, some slight cover foxing, portion of Back flap missing, Very Scarce	E.VI
22	✉	Healdsburg Cal , Bold pmk., 1c Blue (24) & Horiz. Strip of Three 3c Red (26) , one small margin nick, Target Cancels (not tied), on Orange Cover to Maine, ms. "Via Overland" (Mail), Fine & Scarce	E.V
23	✉	"Hinckley & Co.'s Express Denver City Aug 23 1860" pmk. on Orange cover franked by defective before use 3c Dull Red (26), Rimless "Denver City Aug 23 1860" pmk., Docketing at L., Fine & Attractive, Very Rare..... (Photo)	E.XII
24	✉	"Jones & Russell's Pikes Peak Express Co" Mar 22 1860 mostly clear & Bold pmk. on Yellow Orange Cover to Illinois, franked with 3c Dull Red (26) tied by partly Clear " Leavenworth City K.T. " Territorial pmk., ms. "pp and Leavenworth Express" at L., Fine & Beautiful Cover (Photo)	E.XV
25	✉	"Marysville Cal. Aug 4 Paid By Stamps" Blue Mostly clear pmk. on Buff cover franked with VF 10c Green Ty. III (15) tied by Matching Grid of Squares Cancel, minor cover wrinkles, Very Scarce & Desirable (Photo)	E.X
26	✉	Murphy's Cal. June. 18 , Bold pmk. on Fresh Buff Cover to San Francisco, VF	E.IV
27	✉	Murphy's Cal. July, 18 pmk. ties 10c Green, Ty. III (15) (Three Large Margins, partly in at B.) on Cover to Ohio, cover soiling & some small faults, o/w Fine.....	E.IV

28	⊠	Murphy's Cal., Sonora Cal. , pmks. on Three 10c Nesbitt Entires (Two of Former), same corresp., also incl.No. U40 with "N. York Steamship" pmk., some staining, o/w Fine	E.V
29	⊠	"Nevada City Cal Feb 3 1857" pmk., tying VF 10c Green Ty. II (14) on Buff Cover 70 New York, incl. original Enclosure, Small Cover faults (mostly All on back), Very Handsome.....	(Photo) E.IX
30	⊠	"Oswego O.T. Dec. 20" , ms. Cancel on Buff Cover to "Kansas T.", franked with VF 10c Green Ty. III (15). Ample to Huge Margins, tied by ms. cancels, couple light filing folds, Very Attractive.....	(Photo) E.X
31	⊠	Placerville Cal. pmk. ties 10c Green, Ty. V (35), closed tear at T., on Cover to Ill., Clear Str. Line "Overland", minor arithmetical docketing at T. of cover, Very Scarce	(Photo) E.VII
32	⊠	"Prescott, Arizona" , Purple Oval pmk. on 2c Green on White Entire (U311), "Wells Fargo & Co. Express" Impt. & Appropriate Pmk. Handstamps, almost unnoticeable spindle hole, o/w Fine, Scarce	(Photo) E.VII
33	⊠	Quartsburg Cal. , Bold pmk., ms. date & "Paid 10" on Fresh Buff Cover to N.Y. State, VF.....	(Photo) E.V
34	⊠	"Rolling Prairie, Wis./June 3." , Two Line pmk. in Rectangle cancels 3c Red Entire (U9) to Mo., ms. "Mail Direct", trivial cover toning specks, Choice Strike of this Scarce pmk.	(Photo) E.VII
35	⊠	Santa Cruz Cal Oct 3 , Mostly readable pmk. ties Large Margin 10c Green, Ty. III (15) on Cover to Little Rock, Ark., cover light even toning, o/w VF.....	(Photo) E.VIII
36	⊠	Staples Ranch Cal. , Clear Strike ties 10c Green, Ty. III (33). Nice Margins on Tiny Neat Cover to N.H., VF.....	(Photo) E.VIII
37	⊠	"Post Office PAID Victoria Vancouver Island." Blue Oval 45x20mm handstamp on Cover to England franked with 24c Lilac (78), 24c Beautifully tied by Bold "San Francisco Cal Nov 22 1864" Double Circle pmk. & matching Cogwheel cancel, Red partial "N. York Br. Pkt Paid 19", cover wear & small portion of back missing, Very Scarce	(Photo) E.IX
38	⊠	"Via Nicaragua Ahead of the Mails." , Mostly Bold Blue Rectangle on Small Neat Cover to Vt., Horiz. Pair 3c Red (11) tied by New-York pmk., "Dec. the 31-1853" docketing on back, VF & Choice	(Photo) E.XII
39	⊠	Washington Territorial Covers , Three Items, incl. No. 26 & No. 35 tied by "Vancouver W.T." pmks., Two Single No. 205 tied by Purple Targets, "New Dungeness Wash." 1887 pmk., Fine Lot.....	E.IX
40	⊠	Western Express Covers , Eight Used 2c & 3c Wells, Fargo Franks, Used Pacific Union Express, also incl. Unused Pacific Union & Truman Franked Envelopes, Fine Lot.....	E.VII

WHALING COVERS

(INCLUDES RARE ORIGINS, DESTINATIONS, RATES)

41	⊠	★ Honolulu★Hawaiian Islands , Red pmk., Large Str. Line "Ship 12" & San Francisco pmk. on Apr. 1856 Cover to U.S., Letter enclosed headed Maui, writer informs of the death of addressee's brother, refolded at T. & flap strengthened, o/w Fine.....	(Photo) E.XI
42	⊠	Mattapoisett, Mass. , pmk. on Buff Cover addressed to Capt. Wm. Parker, Capt. of the Whaling Ship John R. Parker at Talcahuano Chile , pencil "15", Red "24", ms. "48" & "Paid", Fine & Scarce	E.VI
43	⊠	Middleborough Ms. , ms. date in pmk., Red "PAID", "12" & "22" on 1859 Cover to Peru , ms. notation "On board Bark Triton, Dormin Capt.", "Panama" Transit marking, some ageing & edge wear, Cover reduced at R., Scarce	E.IV

- 44 ☒ **"Ship", "7"**, matching. "Boston Mass Jul 19" pmk. on 1854 Folded Letter headed "on Board Bark George Washington", letter makes mention of Taking Two Whales en route to **Fayal Azores**, trivial edge bleaching speck, VF **E.V**
- 45 ☒ **Whaling Ship "Hope"**, 1846-47, Three Stampless Folded Letters, Diff. New England Town pmks., Red "SHIP" Markings, 7c & 12c Rates, **Two Letters originate from Hawaii**, third originates from Lower California, each letter makes mention of Whaling by the Master of the Ship to the Ships Agent, one letter very lengthy, Interesting Historical Lot, Fine **E.VIII**
- 46 ☒ **10c Green Ty. I (13)**. Ample to Large Margins, barely Tied by "PAID" Cancel, matching "Westport Mas 2 Aug" pmk. on neat Buff cover addressed to "Mr. George H. Little On Board Barque Frs. Henrietta Capt. Drew North Pacific Ocean. **Sandwich Islands** Whho", couple tiny Cover edge nicks, o/w VF, incl. Background Information on the Ship Henrietta, Very Handsome (Photo) **E.XIII**
- 47 ☒ **10c Green Ty. III (33)**. Average, tied by "New Bedford, Ms." pmk. on cover addressed to "Capt. Daniel Tinker Jr." **Lahaina Maui** Bark John B West New Bedford, **Sandwich Islands**, some slight toning, Handsome, Very Scarce (Photo) **E.VII**
- 48 ☒ **10c Green, Ty. V, 12c Black (35, 36)**. Average centering, tied by Red "Paid" in Circles, matching "Providence R.I." 1860 pmk., Red "12" Credit on Orange Buff Cover to **Paita, Peru**, British "Panama" Transit, Fine, Handsome & Rare Cover (Photo) **E.XI**
- 49 ☒ **3c Rose (65)**. Average tied by target on Cover addressed to "Capt. Benjamin Clough, Ship. Northern Light, **Lahaina, Maui, Sandwich Islands**", Unlisted **San Francisco Forwarders Oval Backstamp** & "Holmes Hole Mass" pmk., Red 1c due Marking, incl. Photograph of Captain of the Ship, Interesting Cover **E.VIII**
- 50 ☒ **30c Orange (71). Horiz. Pair**, Average, Unusual Quartered Cork Cancels, tied by Blue Small Boxed "PD" on 1869 Orange Cover to "**Mahe Seychelle Is**", "New Bedford Mass" pmk. Red Boxed "P.D." & Blue French Transit Marking, Red "42" Credit Marking, Red "New York Paid All" Backstamp, Cover addressed to "Barque Merlin of New Bedford", cover bit reduced at L., Handsome & Very Rare (includes 8x10" photo reproduction of ship) (Photo) **E.XIV**
- 51 ☒ **6c Pink, 10c Brown (159, 161)**. Tied on 1877 Cover to **Mauritius** by Town & Red London Transit, Red "New York", etc., Addressed to a crewman aboard the Whaling Bark "Atlantic", minor cover edge soiling, Fine, Scarce **E.VII**
- 52 ☒ **2c-10c 1879 Bank Notes (183, 185, 188)**. Horiz. Pair of last, "**80**" Cancels, mixed centering or small faults, on Buff 1881 Cover addressed to "Mr. Elisha P.P. Sampson, Bark Ospray, **St. Helena**" partial "Mattapoisett Mass" & Red Twin Circle "New York" & "110" pmks., "St. Helena" Transit Marking, Cover reduced at L., Rare 27c Rate, Handsome & Intriguing (Photo) **E.VIII**
- 53 **Whaling Collateral**, 1858, Hawaiian Exchange Note for \$2257.39 for Supplies Furnished the Whaling Ship Minerva, Printed in Magenta on Blue with **Whaling Scene Vignette**, signed at Honolulu "S.I." by the ship's Captain, W. Henry Crowell, VF, Very Rare & Unusual, also incl. 1832 letter from Salem, Mass., written by young whaler **E.VII**

WESTERN HISTORY and WHALING, A rare and detailed account contained in 70 letters (only 12 with postal markings) revealing the role played by New Bedford whaling interests in shipping 49ers to Calif. and establishing business in San Francisco. Includes 51 letters from Asa T. Lawton (to Henry F. Thomas and/or J. Dunbar & Co., New Bedford whaling agents), 23 of which are written from the East Coast and Panama, loaded with detail about hardships of getting to Calif. in 1849 and crossing the Isthmus. Includes two SFLs with N.Y. Ship cancels, one headed Steamer Crescent City as she nears Chagres and the other headed Gorgona. 28 letters are headed San Francisco, a veritable diary of life in that city from 1850-1855, including detailed accounts of the great fire of May 3-4, 1851, vigilantes and public hangings. Much re business ventures and many references of whaling and reports of the agents' whaleships. Also included are 19 additional letters related to ship chartering in 1849. Most of the letters have binder mounts. Some show edge wear. A rare and historic correspondence

POSTMASTERS' PROVISIONALS

- | | | | | |
|----|---|---|----------|--------------|
| 55 | ⊗ | New York, N.Y., 5c Black (9X1) . Pos. 19, Ample to Large Margins except just clear at T., ms. Cancel, tied by Red " Boston Mass. Nov 8 " pmk. on Folded Cover to New York, matching Arced " PAID " & ms. magenta " 5 ", ms. " U.S. Mail Paid ", VF, Rare Usage from Boston | | |
| | | (Photo) | | E.XVI |
| 56 | ⊗ | New York, N.Y., 5c Black (9X1) . Major Double Transfer, Pos. 2, Ample to Large Margins, tied by light Red New York 5cts pmk., Red " Paid " in Arc, on Folded Letter to Utica, N.Y., small slight cover stain from sealing wax, VF..... | | |
| | | (Photo) | 500.00 + | |
| 57 | ⊗ | New York, N.Y., 5c Black (9X1) . Pos. 37, Margins All Around, Neatly tied by Red Square Grid, Red New York pmk. & " Paid " on Feb. 1847 Folded Letter, Light tape stain over small cover tear at T., o/w VF, Choice Stamp..... | | |
| | | (Photo) | 500.00 | |
| 58 | ⊗ | New York, N.Y., 5c Black (9X1) . Pos. 29, Ample to Huge Margins, tiny Blue ms. cancel (not tied) on Neat Nov. 1845 Folded Letter, Written & Signed by Alexander Hamilton Jr. , negligible toning along filing creases, VF..... | | |
| | | (Photo) | 500.00 | |
| 59 | ⊗ | New York, N.Y., 5c Black (9X1) . Pos. 12, Ample to Large Margins except just clear at L. & T.R., barely tied by Square Red Grid (slight indentation on stamp), partly clear Red " New York Dec 22 5cts " pmk. & matching Bold " PAID " on 1846 Folded Letter, very slight overall aging, Attractive..... | | |
| | | (Photo) | 500.00 | |
| 60 | ⊗ | New York, N.Y., 5c Black (9X1) . Pos. 21, Large to Huge Margins except just clear at R., stamp has filing crease, Blue ms. Cancel on 1846 Folded Letter, Red " New York 5cts " & Arced " PAID ", Attractive Appearance..... | | |
| | | (Photo) | 500.00 | |
| 61 | ⊗ | Providence, R.I., 5c Gray Black (10X1) . Ample to Large Margins except bit irregular & slightly in at T., light corner crease, ms. check mark Cancel, partly clear Red " Providence R.I. " pmk. & matching " PAID " & " 5 " on folded Cover, Very Handsome, ex-Slater, signed D.F. Kelleher..... | | |
| | | (Photo) | 3,500.00 | |
| 62 | ⊗ | St. Louis, Mo., Black on Greenish (11X2) . Ty. III, Huge Margins, initialled " J.M.W. " (John M. Wimer, Postmaster), usual neat ms. cancel & tied by Red " St. Louis Mo. " pmk., matching " PAID " & ms. " 10 " on neat folded cover to Lexington, Ky., Extremely Fine, this cover with the stamp initialled by the postmaster, is believed to be unique | | |
| | | (Photo) | 3,000.00 | |

1847 ISSUE

- | | | | |
|----|---|--|----------|
| 63 | ✉ | 5c Red Brown (1). Ample to Huge Margins, tied by Red Square Grid on Buff Cover to Mass., matching "New York Mar 1" pmk. Red Swarts' City Dispatch Post "PAID" Cancel, Extremely Fine, with P.F. Certificate..... (Photo) | 1,000.00 |
| 64 | ✉ | 5c Brown (1). Large to Huge Margins, Fresh Color, Red Criss-Cross "Paid" cancels, matching " N. Haven & Springfield R.R. " pmk. on Dec. 1849 Folded Letter, usual cover filing crease, Extremely Fine, Rare, with P.F. Certificate (Photo) | E.XV |
| 65 | ✉ | 5c Dark Brown (1). Huge Margins, minute surface scuff, tied by Bold Red Grid, matching partly clear "Boston 5cts" pmk. on neat folded cover, ms. "Paid", stamp Extremely Fine Appearance, Very Handsome (Photo) | 1,000.00 |
| 66 | ✉ | 5c Brown (1). Margins All Around, Large at Sides, Beautifully tied by Red "Burlington Vt. 5" pmk. on Neat Folded Letter, VF, Lovely Cover, with P.F. Certificate..... (Photo) | 1,000.00 |
| 67 | ✉ | 5c Red Brown (1). Margins All Around, Rich Color, Beautifully tied by Bold Blue "Troy N.Y." pmk. on Oct. 1849 Folded Cover to Canada , Red "Montreal LC", ms. "4½", VF, with P.F. Certificate (Photo) | E.XV |
| 68 | ✉ | 5c Red Brown (1). Ample to Large Margins, Fresh Color, tied by Two Strikes of Red "10" , Blue Baltimore Md. pmk. on Oct. 1850 Folded Cover, VF, Colorful Cover, with P.F. Certificate (Photo) | E.XV |
| 69 | ✉ | 5c Orange Brown (1b). Ample to Huge Margins, Rich Color, tied by partial Blue Philadelphia pmk. on March 1851 Folded Letter, VF, with P.F. Certificate which states this is the Brown shade (Photo) | 1,000.00 |
| 70 | ✉ | 5c Brown (1). Margins All Around, tied by Red Square Grid, matching "New-York" pmk. on Oct. 1848 Folded Letter, VF..... (Photo) | 1,000.00 |
| 71 | ✉ | 5c Dark Brown (1). Ample to Large Margins, tiny corner flaw, tied by Red Grid on 1848. Folded Cover, matching Red "New-York APL 20" pmk., VF..... (Photo) | 1,000.00 |
| 72 | ✉ | 5c Brown (1). Large Margins, tied by Large Red Fancy "5's & Str. Line "Paid" on Oct. 1849 Folded Letter, matching "Salem Mass." pmk., minor cover filing crease, VF, with P.F. Certificate.... (Photo) | E.XV |
| 73 | ✉ | 5c Brown (1). Ample to Large Margins, cancelled by Four Wedges & Five Dots in Small Circle in Black (not tied), " Ellicottville N.Y. " pmk. on Aug 1 1849 Folded Letter, ms. docketing at T., VF, Rare Fancy Cancel on this Issue (The P.F. has Examined this Cancel & Declines an opinion, We however feel that it is Genuine in All Respects) (Photo) | E.XV |
| 74 | ✉ | 5c Dark Brown (1a). Margins All Around, Wonderful Color & Impression, tied by Red New York Square Grid, faint town pmks., on Nov. 1847 Envelope to England , ms. "1/" due mark, VF, with P.F. & B.P.A. Certificate (Photo) | E.XV |
| 75 | ✉ | 5c Brown (1). Clean to Large Margins on Neat Roseboom Corresp. Cover, tied by Red Herringbone Grid & "Binghamton N.Y." pmk., Fine & Very Rare, with P.F. Certificate (Photo) | E.XVII |
| 76 | ✉ | 5c Brown (11). Ample to Huge Margins incl. Part Sheet Margin at R., tiny natural pre-print crease, Blue Grid cancel, matching " Mineral Point Wis. T. " pmk. on Aug. 1850 Folded Letter, Fine, Rare Usage (post territorial) with P.F. Certificate (Photo) | E.XV |
| 77 | ✉ | 5c Red Brown, Double Transfer Ty. A (1 var). Clear to Huge Margins incl. R. Sheet Margin, on Cover to New Jersey tied by Two Strikes of Red "5" in Circle, "New-York" & Str. Line "Steam Boat" also in Red, Fine & Handsome, with P.F. Certificate, ex-Dick, Matthies, Rohloff..... (Photo) | E.XV |

78	⊠	5c Brown (1). Ample To Huge Margins, tied by light Strikes of Blue Grid, matching barely clear Town pmk. & V in Circle on 1848 Folded Letter, Fine..... (Photo)	1,000.00
79	⊠	5c Red Brown (1). Three Large to Huge Margins, ample to just clear at B., tied by Large Red "6" in Circle , "New York" pmk. on Dec. 1849 Folded Letter, Fine & Very Scarce, ex-Rohloff (Photo)	E.XV
80	⊠	5c Red Brown (1). Ample to Huge Margin (incl. small portions of adjoining stamps at sides) to just clear at T., tied by Square Red Grid on. 1849 Folded Cover, matching "New-York May 11" pmk., few tiny "bleaching" spots (not affecting stamp), o/w Fine (Photo)	1,000.00
81	⊠	5c Red Brown (1). Large to Huge Margins, tied by Red Square Grid, Matching "New-York Feb 20" pmk. on Blue Gray Cover to Maryland, Use with slightly faulty Messenkope's Union Square Post Office, 1c Green (106L1) tied by ms. Cancel, cover fold, Fine, Handsome & Rare (Photo)	E.XV
82	⊠	5c Brown (1). Large to Huge Margins, Fresh Color, slight filing crease, on Folded Cover (lacks B. flap) to Md., tied by Blue "Philadelphia. Pa. 5cts" pmks., used with D.O. Blood & Co. Local (15L10) , margins to in, tied by ms. docketing, Very Scarce, with P.F. Certificate (Photo)	E.XIV
83	⊠	5c Dark Brown (1a). Margins All Around, filing crease, Beautiful Color & Impression, on Fresh Oct. 1847 Folded Letter to Md., tied by Bold Blue Framed "Paid", light Philadelphia pmk., Used with D.O. Blood & Co. Local (15L9) , not tied, Quite Handsome & Scarce, with P.F. Certificate..... (Photo)	E.XIII
84	⊠	5c Dark Brown (1). Ample to Large Margins, couple small faults, tied by Red Square Grid on Cover, matching "New-York Jan 12" pmk., VF Appearance, Handsome Cover (Photo)	1,000.00
85	⊠	5c Red Brown (1). Huge Margin at T. & L. (incl. small portion of adjoining stamps) & Ample to just touching at R. & B., tied by Red Square Grid (slight indentation) on 1848 Folded Cover, matching partial "New-York" pmk., slight toning along File Fold, o/w Attractive (Photo)	1,000.00
86	⊠	5c Red Brown (1). Ample to Huge Margins, tied by Blue. "Philadelphia Pa Jun 19 5 cts" pmk. on 1850 Folded Letter containing partly printed "Wholesale Druggists" Invoice, small stain (not affecting stamp), VF stamp..... (Photo)	1,000.00
87	⊠	5c Red Brown (1). Large to Huge Margins except just clear at R., Tied by Blue Grid on Yellow Cover, matching: "Wappinger's Falls N.Y. Nov 20" pmk., some cover toning (not affecting Stamp or pmk.), small cover reduction at L., Handsome (Photo)	1,000.00
88	⊠	5c Red Brown (1). Margins Clear To Large except slightly in at T.R. (couple tiny flaws), tied on 1849 Folded Cover, matching "Fort Wayne Ind." pmk., Attractive (Photo)	1,000.00
89	⊠	5c Red Brown (1). Ample Margins to just touching, tied by ms. Cancel on Folded Letter To Baltimore, ms. "Way", indistinct Phila. Town pmk., some natural paper wrinkles, Scarce.....	425.00 +
90	⊠	5c Red Brown (1). Ample to Huge Margins incl. small portions of adjoining stamps at L.&B., just clear & bit irregular at B.R., tied by ms. Cancels on neat Buff Cover to Va., Blue partly clear " Balt. & Ohio Rail Rd. " pmk. (Remele B2-a), backflap partly separated, Very Scarce	425.00 +
91	⊠	5c Red Brown (1). Two Singles , Margins all Around except partly touched at B. on one stamp, tied by Red Grids & Blue Baltimore Md. pmk. on Neat Envelope to N.H., Fine, Colorful Cover..... (Photo)	1,875.00
92	⊠	5c Red Brown (1). Horiz. Pair , Clean to Large Margins, R. stamp minor flaws, Red Grid cancels, not tied, on Oct. 1849 Folded Letter From Canada , Red "10" in Circle, Montreal pmk. & "Paid", ms. "4½" rate, Very Handsome & Rare Cover from the Kennedy corresp. with P.F. Certificate (Photo)	2,100.00

- 93 ☒ **5c Red Brown (1). Horiz. Pair**, Ample to Large Margins except just clear at T., few small paper wrinkles, tied by Red Grid on 1850 Folded Letter, matching partly clear "Richmond Va. Mar. 25" pmk., Very Handsome (Photo) 2,100.00
- 94 ☒ **5c Red Brown (1). Horiz. Pair**, Ample to Large Margins except barely in at B.L., tied by Brownish Red Grids on Buff Cover, matching "Portsmouth NH May 6" pmk. & "PAID" Handstamp, Fine & Very Attractive (Photo) 2,100.00
- 95 ☒ **5c Red Brown (1). Horiz. Pair**, Ample to Large Margins except just clear in two places, couple small wrinkles, tied by Blue Grid, matching partly clear "Philadelphia May 3 10" pmk. on 1851 Folded Letter to Indiana, slight edge wear, Fine (Photo) 2,100.00
- 96 ☒ **10c Black (2)**. Ample to Large Margins, tied by Blue Framed "Paid", matching "Philadelphia Pa." pmk. on Buff Envelope to Ky., bit reduced at L., VF, with P.F. Certificate (Photo) 3,000.00 +
- 97 ☒ **10c Black (2)**. Ample to Large Margins, tied by Blue Grid, matchig Nashville Tenn. pmk. on May 1851 Folded Letter, VF, with PF Certificate (Photo) 3,000.00 +
- 98 ☒ **10c Black (2)**. Pos. 76L, Large to Huge Margins, tied by partly clear Blue "10" in Oval on 1848 Folded Cover, matching "Baltimore Md. Dec 30" pmk., stamp VF, Attractive (Photo) 3,000.00 +
- 99 ☒ **10c Black (2)**. Pos. 64L, Margins All Around, Red "10" cancel (struck twice) on June 1850 Folded Letter, Blue Baltimore Md. pmk., some insignificant cover toning, VF, signed Ashbrook, with P.F. Certificate (Photo) 3,000.00 +
- 100 ☒ **10c Black (2)**. Ample to Large Margins, tied by Red Grid, matching "Cincinnati O. 10" pmk. on Neat Envelope to Pittsburgh, stamp additionally "affixed" with sealing wax wafer, VF (Photo) 3,000.00 +
- 101 **10c Black (2)**. Margin All Around, lightly tied by Red Grid, matching "Charleston S.C. 10" pmk. on cover front to **England**, ms. "1/-" due mark, VF, with P.F. Certificate (Photo) 2,850.00 +
- 102 ☒ **10c Black (2)**. Three Large to Huge Margins, clear at B., Vivid Red Grid cancel, not tied, matching "Mobile Ala." pmk. on June 1850 Folded Cover to Phila. (Whelen corresp.), light line along filing fold, Fine, with P.F. Certificate (Photo) 3,000.00 +
- 103 ☒ **10c Black (2)**. Margins All Around, tied by Blue Grid on Oct. 1850 matching "Troy N.Y. 5 cts." plus additional ms. "+5" (indicating 10c paid), Fine & Handsome, with Royal Certificate (Photo) 3,000.00 +
- 104 ☒ **10c Black (2)**. Large to Huge Margins at L. & T. to Ample at R. & B., Tied by Grid on 1849 Folded Letter, matching "New York Sep 12" pmk., ms. "Paid", Fine & Handsome (Photo) 3,000.00 +
- 105 ☒ **10c Black (2)**. Three Nice Margins, ample to trifle close at B., tied by Greenish Blue Grid, matching "Frankfort Ky." pmk. on July 1850 Folded Letter, Fine & Rare, ex-Emerson, with P.F. Certificate (This Cover is written up in Ashbrook's "Special Service". He calls the postmarks "Green") (Photo) 3,000.00 +
- 106 ☒ **10c Black (2)**. Ample to Very Large Margins, tied by Red Grid on 1848 Folded Cover To Canada West, matching "New-York Feb 18" pmk., Red "Queenston" Transit Marking, ms. "Paid 3", Red "Coburg" Backstamp, some slight separation along folds, Attractive.. (Photo) 3,000.00 +
- 107 ☒ **10c Black (2)**. Ample to Huge Margins except just touching at L., Tied by Two partly clear Blue "10" in Oval. Cancels on 1849 Folded Cover to Vermont, Matching partly clear "Baltimore Md" pmk. tiny ms. dot on stamp, Fine, A Lovely Cover (Photo) 3,000.00 +
- 108 ☒ **10c Black (2)**. Ample to Huge Margins except just clear at B., barely tied by partial Blue Grid on Small Size Cover to Wisconsin, indistinct Phila. Town pmk. Bloods 1c Bronze (15L13) on Back Flap, small toning spot at L., Very Scarce..... (Photo) 3,000.00 +

- 109 ☒ **10c Black (2).** Large To Huge Margins except just touching at B.L., shows small portions of adjoining stamps at T. & B., couple slight toning spots in margin, tied by Red Grid on 1848 Folded Cover To New York, matching "Boston 10cts Aug 22" pmk., cover wrinkles & creases (not affecting stamp), o/w Fine..... (Photo) 3,000.00+
- 110 ☒ **10c Black (2).** Large To Huge Margins, T. Margin skillfully added, tied by Blue "Troy N.Y. Oct 20" pmk. on Forwarded 1848 folded Cover to Canada, Red "Montreal" Backstamp, Very Attractive (Photo) 3,000.00+
- 111 ☒ **10c Black (2).** Two Singles, one with ample to Huge Margins, other with Ample to Huge Margins except slightly in at T., tied by Red Grids at T.L. & T.R. Corners of 1850 Folded Cover, matching "Rochester N.Y." pmk., ms. "Paid", An Unusual & Intriguing Cover (Photo) 5,850.00+
- 112 **10c Black (2).** Two Singles, Pos. 72L & 77L, Ample to Large Margins, Pos. 77L Couple small faults, tied by Red Grids, matching "Chicago. - III" pmk. on Buff Cover Front to N.Y. City, small neat docketing indicates Apr. 1850 usage, L. stamp VF, Quite Handsome (Photo) 5,850.00
- 113 ☒ **10c Black (2).** Horiz. Strip of Three, Pos. 55-57L, Huge Margins to touched, neat ms. cancels, not tied, on Folded Cover to N.Y. City, Fine, ex-Seybold. Accompanying P.F. Certificate states stamps genuine, but declines opinion on usage (Photo) 13,000.00
- 114 ☒ **10c Black, Right Diagonal Half Used as 5c (2a).** Ample to Large Margins, Well tied by Orange Red Target, matching partly clear "Gardener Me" pmk., on 1851 Buff Cover to Vermont with original Letter, from the Evans, Correspondence, VF, Rare, with P.F. & A.P.S. Certificate (Photo) 18,500.00

1851 ISSUE

ONE CENT BLUE

- 115 ☒ **1c Dark Blue, Ty. II (7).** Ample to Huge Margins, Plate 3 Shade, natural "dry-print", tied by Detroit Mich. pmk. on Folded Buff Circular Cover, VF..... (Photo) 95.00
- 116 ☒ **1c Blue, Ty. II (7).** Margins to slightly in, light Grid cancel, tied by "U.S. Express Mail N. York" on Fresh Folded Circular **Carried Outside the Mails From Melbourne Australia**, Fine, Extremely Rare Cover, Very Few Known (Photo) E.IX
- 117 ☒ **1c Blue, Ty. II (7).** Margins to touched, tiny toning spot, tied by Bold Str. Line "Steam" cancel on 1853 Folded Circular to St. Louis, hinge reinforced separation, Scarce..... (Photo) 120.00
- 118 ☒ **1c Blue, Ty. II (7). Pl. 1E, Horiz. Pair,** Ample to Huge Margins except tiny bit in at B. of R. stamp, Lovely Fresh Color, tied by Str. Line "Steam 5" pmk. on Folded Cover (without side flaps) to St. Louis, Fine & Handsome (Photo) E.XI
- 119 ☒ **1c Blue, Ty. II (7). Pl. 1E, Single & Horiz. Pair,** Margins All Around, tied on Cover by "Marion O" pmk., Additional Circle of Arrowheads cancel, VF, Striking Cover..... (Photo) E.X
- 120 ☒ **1c Blue, Ty. II (7). Horiz. Pair,** margins to touched, Huge at T., Dark Shade, Used with **3c Red (11)** on Neat March 1856 Folded Cover to France, tied by New Orleans La. pmk., "Boston Br. Pkt." backstamp, VF Treaty Rate Cover (Photo) E.IX
- 121 ☒ **1c Blue, Ty. II (7). Vert. Strip of Three,** Margins Nearly All Around, B. stamp small neat repair, tied by **Two Strikes of "Louisville & Cincinnati Mail Line" Balloon Type pmks.** on 1853 Folded Cover to Indiana, Beautiful Appearing Cover Rarity..... (Photo) E.XI

122	⊠	1c Blue, Ty. II (7). Pl. 1E, Horiz. Strip of Three , Margins Virtually All Around, L. stamp broken filing crease, tied by Grid & Str. Line "Steam-Boat" pmk. on Aug. 8, 1851 Folded Letter, Scarce, Early Usage..... (Photo)	E.X
123	⊠	1c Blue, Ty. II, IV (7, 9) . Six Stamps on Five Covers (one pair used as double circular rate), Fine Lot.....	E.VIII
124	⊠	1c Blue, Ty. II, IV (7, 9) . Twelve Stamps on Six Covers, one No. 7, others incl. Two Drop Letter Rates, Two 3c Rates (three singles, strip of three), Single Used with 3c (11) Strip of Three to Cal., Three 1c Singles tied by "Nevada City Cal. 3 Paid" pmks. to "Downville", mixed quality, G-F, Scarce Lot.....	E.VIII
125	⊠	1c Blue, Ty. IIIa (8A) . Pos. 37RIE, Large Margins, tiny margin tear at T., Fresh Color, tried by Grids on Tiny Ladies Cover, Extremely Fine Appearance..... (Photo)	700.00
126	⊠	1c Blue, Ty. IV (9) . Margins All Around incl. Huge B. Sheet Margin, Lovely Dark Shade, tied by Large "Paid" in Grid, Red Boston Mass. pmk. on Fresh 1853 Folded Drop Letter, Extremely Fine..... (Photo)	85.00
127	⊠	1c Blue, Ty. IV (9) . Large Margins, Rich Color, tied by Blue Grid (no Town pmk.) on Fresh Buff Cover, part of flap missing, Extremely Fine..... (Photo)	85.00
128	⊠	1c Blue, Ty. IV (9) . Pos. 27LIL, Large to Huge Margins, on Drop Letter Cover tied by Large "Paid" in Grid, Red "Boston Mass." pmk., Neat "Oct 26th/57" docketing at L., Extremely Fine, Very Late Usage of No. 9, ex-Stephen Brown, signed Ashbrook..... (Photo)	E.VIII
129	⊠	1c Blue, Ty. IV (9) . Ample to Large Margins, tied by "San Francisco Cal Free" pmk. on Cover to Wash., D.C., Gen. Denver Corresp., VF, Rare & Unusual Usage of a 1c '51..... (Photo)	E.VIII
130	⊠	1c Blue, Ty. IV (9) . Margins All Around, Rich Color, tied by Boston Paid pmk., on 1855 "Bootleg" Prices Current from London, VF.....	85.00
131	⊠	1c Blue, Ty. IV (9) . Tied by Large "Paid" in Grid, Red Boston Mass. pmk. on Forwarded Cover, Red "Hamden Ct.", matching "Paid 3" pmks. of Origin, Evidently Carried by Favor from N.Y. to Boston & Deposited at Boston P.O. as Drop Letter, Fine, Unusual & Interesting Cover..... (Photo)	E.VIII
132	⊠	1c Blue, Ty. IV, 3c Brownish Carmine (9, 11) . Latter "L" Shaped Strip of Three, Rich Color, Beautifully tied by New York Ocean Mail cancels On Fresh Folded Cover to Cal., cover without B. fold & tiny mended nick, stamps margins to slightly in, Exceptionally Attractive..... (Photo)	E.XI
133	⊠	1c Blue, Ty. IV, 3c Red (9, 11) . T. Sheet Margin Single of Former, B. Sheet Margin Vert. Strip of Three of Latter, tiny ms. cancels (not tied) on 1855 Cover to Cuba , Orange Deerfield Mass, & Red "New-York" pmks., Blue "(N)A 1", Fine & Most Attractive.....	E.VI
134	⊠	1c Blue, Ty. IV (9) . Used with Horiz. Strip of Three 3c Red (11) on Small Cover to Nova Scotia , tied by Grid & "Cold Spring N.Y." pmk., light Red Oval "United States", minor cover stain, Fine.....	E.VII
135	⊠	1c Dark Blue, Ty. IV (9) . Three Singles, Margins Virtually All Around, Exceptional Intense Color , Beautifully tied by Two "Rondout N.Y. Mar 26 1856 pmks. on Fresh Cover to Mass., Handsome Green Shield Hotel Corner Card , VF..... (Photo)	E.X
136	⊠	1c Blue, Ty. IV (9) . Three Singles, Margins All Around, tied by Bright Green "Raleigh N.C." pmk., few trivial toning specks & slight cover wear, o/w VF, Rare, ex-Hollowbush..... (Photo)	E.XII
137	⊠	1c Blue, Ty. IV (9) . Three Singles, Pos. 71, 80, 82 RIL, Used as Forwarding Postage on Cover to Lancaster, O. tied by "Columbus O." pmks., 3c Red (11) tied by New York pmk. of Origin, Fine, Scarce & Interesting..... (Photo)	E.VIII

- 138 ∞ **1c Blue, Ty. IV (9). Horiz. Strip of Three**, Pos. 31-33RIL, Large Margins to slightly in, On Folded Cover to New Orleans, **Each Stamp With Odd Fellows Links & Crossed Arrows cancel** (not tied), "Canton Mi." pmk., An Extremely Rare Cover from the Buchannan Carroll Corresp. (Photo) **E.XI**
- 139 ∞ **1c Blue, Ty. IV (9). Vert. Block of Six**, Pos. 8-10, 18-20 RIL, Margins to slightly in, ms. cancels, on Legal Size Cover, La. Town pmk., Cover fold, Very Scarce & Most Unusual..... **E.X**

THREE CENT ORANGE BROWN, RED, SHADES

- 140 ∞ **3c Orange Brown (10)**. Large Margins, Rich Color, Beautifully tied by Blue Philadelphia Pa. pmk. on Fresh Aug. 1851 Folded Letter, Extremely Fine..... (Photo) **E.VII**
- 141 ∞ **3c Orange Brown (10)**. Margins to tiny bit in, tied by Bold Seven Bar Grid, "Jersey Shore Pa. Lycoming Co." pmk. on Fresh Buff Cover, VF, Attractive & Scarce (Photo) **E.VIII**
- 142 ∞ **3c Orange Brown (10)**. Margins All Around, Rich Color, tied on Small Cover by Neat Red Grid, matching "North East - N.Y.-" pmk., VF (Photo) **E.VI**
- 143 ∞ **3c Copper Brown (10)**. Pos. 66L2E, Margins All Around, Marvelous Color, tied by Small "Paid" in Grid on Fresh Cover to Maine, Red "Boston 3 cts" pmks., VF..... **E.VI**
- 144 ∞ **3c Orange Brown (10)**. Ample to Large Margins except just clear at B., Beautiful Red Grid (not tied) & matching "Pawtucket R.I." pmk., Fine **E.V**
- 145 ∞ **3c Orange Brown (10)**. Pos. 5L5E tied by New-York Two Slug pmk. on Fresh Cover, Fine, Very Scarce Postmark **E.VI**
- 146 ∞ **3c Claret (11a)**. Large to Huge Margins, Lovely Color, tied by Bold "Portsmouth N.H." pmk. on Fresh Cover to Mo., Extremely Fine **E.V**
- 147 ∞ **3c Brownish Carmine (11)**. Clear to Huge Margins, on Neat Orange Buff Cover, tied by Green Grid, Red "Bridgewater Mo. Sep 8 1857" pmk., VF, Rare & Colorful Cover..... (Photo) **E.IX**
- 148 ∞ **3c Dull Red (11)**. Large Margins to just touching, tied by Blue "Utica NY" Oval pmk. on Beautiful Buff Cover, Attractive **E.V**
- 149 ∞ **3c Red (11)**. Average, Nice Shade, Perfect Bold Italic "Paid" in Oval cancel (not tied), "Livingston Texas". pmk. on Buff Cover to Va., Fine & Rare..... (Photo) **E.VI**
- 150 ∞ **3c Red (11)**. Average, tied by Town pmk. on Fresh Overall "Phonography" Cover, Choice..... (Photo) **E.VI**
- 151 ∞ **3c Dull Red (11)**. Ample to Large Margins, Very faint toning, Clear "PAID 3" in Scroll (not tied) Cancel & Red partial "Ipswich Mass." pmk. on 1853 Cover, Fine & Extremely Scarce (Photo) **E.VII**
- 152 ∞ **3c Red (11)**. Margins to barely touched, tied by Dark Green "Taylorsville N.C." pmk. on Cover to N.C., few tiny trivial aging specks, Fine & Scarce..... (Photo) **E.VII**
- 153 ∞ **3c Brownish Carmine (11)**. Tiny corner flaw, on Cover to N.Y. State, tied by Fancy "Shabbons Grove Ill" Scroll pmk., flap tear, Handsome & Very Scarce (Photo) **E.VII**
- 154 ∞ **3c Dull Red (11)**. Two, Margins to slightly in, tied by partly clear Town pmks. on 1855 Cover to Italy, **Rare Overpayment of the 5c Rate**, Red "New-York Br. Pkt. Dec 4" pmk., Usual series of Transit Markings & Backstamps, ms. "Via Liverpool Steamer/New York" & "17", docketing at L., Fine Very Rare Usage..... (Photo) **E.XI**
- 155 ∞ **3c Red (11)**. Average, tied by "Fort Edward N.Y." pmk. on **Fort Edward Institute Illustr. Cover** to Ohio, Fine, Very Scarce **E.V**
- 156 ∞ **3c Red (11)**. Minor faults & slight toning, tied by Town pmk. on **Overall Illustr. Temperance Cover**, Scarce & Very Handsome (Photo) **E.VIII**

157	⊠	3c Dull Red (11). Tied by "St. Louis Mo." 1857 pmk. on Cover to Mass., with Overall Illustr. Ad for the Virginia Hotel , small faults, Very Handsome	E.V
158	⊠	3c Red (11). Average Horiz. Pair , Fresh Color, tied by East Hampton Mass. pmk. on Small Cover with Beautiful Illustr. Corner Card of the Williston Seminary , double rate was for the 50c enclosure, Very Pretty Cover.....	E.V
159	⊠	3c Red (11). Horiz. Strip of Three , Pos. 91-93L1L, Center Stamp Line through Three Cents & Rosettes Double, Sheet Margin at B., large margins to slightly in other sides, tied on large size cover by " Louisville & Cincinnati Mail Line " Balloon Type pmk., partly clear strikes, Very Scarce	E.VIII
160	⊠	3c Red (11). Two Horiz. Strips of Three , tied by Blue "Charleston S.C. 3 Paid" pmks. on Cover to Mexico , ms. "via New Orleans", "Vera Cruz" pmk. & Large "4", cover & one stamp repaired at L., Handsome & Fascinating Cover..... (Photo)	E.IX
161	⊠	3c Dull Red (11). Two Horiz. Strips of Four , Average, Tied by New York or Calif. pmks. on Cover & large part of Folded Cover, Scarce & Handsome	E.VII
162	⊠	3c Red (11). Two Covers, same corresp., tied by Diff. Blue "Mich. Southern R.R." pmks. (Remele Nos. M6-a, M6-c), embossed corner cards, former minor cover nick at T., o/w Fine, Rare Lot	E.V
163	⊠	3c Dull Red (11). Three, two with Ample to Large Margins, other slightly in at T., on separate incl. covers, Cancels incl. Grid & Bold "PAID", Conesus Centre N.Y.", Charlotte N.C." & Red "Fitchburg Mass." pmks, F-VF, Attractive Lot.....	E.VI
164	⊠	3c Dull Red, Shades (11). Five Pairs & Two Singles, tied on Four Covers & two Folded Letters, Usages incl. East to West & West to East Coast, variety of pmks., VG-F Lot.....	E.VIII
165	⊠	3c Dull Red (11). Eight, each tied on separate Cover by Unusual Cancel or Scarce Town pmk. incl. "Napoleon Ark", Bold "Yellow Springs PA", Balloon type Greenish Blue "Putnam Conn", Small size "Shrewsbury N.J.", "Key West Fla", "Fergusonville N.Y." on very Ornate Ladies Envelope & Small Boston "PAID" (Late Usage), VG-VF, Very Interesting Lot.....	E.VII
166	⊠	3c Red (11). Seven Covers, incl. Two with Bloods Local No. 15L13, Fancy Engraved Lithographer's Corner Card, Fancy Blue Embossed Insurance Co. Corner Card, Postmarks incl. U.S. Express Mail, Blue Eastern R.R. & ms. "Lakeland M.T." territorial, mixed quality, generally Fine	E.VIII
167	⊠	3c Red (11). 46 Covers, Variety of pmks., incl. Blue "Adams & Co Sacramento", "Paid", etc., one stamp with Part L. Impt, another shows Line Through "Three Cents" var., also incl. No. 10 cover, generally Fine Lot.....	E.VII
168	⊠	3c Dull Red (11). Approx. 600 Covers, Wide Variety of Town pmks., Shades, couple Multiples etc., Also incl. at least 15 3c Orange Brown (10) Covers, Mixed Quality, VG-VF, Excellent Specialist's Lot.....	E.XIV

FIVE CENT RED BROWN

169	⊠	5c Red Brown (12). Large Margins, Beautiful Deep Shade, tied by New Orleans La. pmk. on Oct. 1856 Folded Cover to France, Red "New-York Br Pkt.", French ms. due mark, VF & Exceptionally Choice..... (Photo)	2,750.00
170	⊠	5c Red Brown (12). Margins All Around, Vivid Color, tied by New Orleans La. pmk. on Fresh Sept. 1856 Folded Letter to France; N.Y., British & French Transits & Due marks, VF, Choice Cover . (Photo)	2,750.00

TEN CENT GREEN

171	⊗	10c Green, Ty. I (13). Pos. 91R, Margins All Around, Mostly Large to Huge, minor bend, tied by "New-York" pmk. on Cover to Wash., D.C., San Francisco Banker in Embossed Corner Card, Gen. Denver Corresp., Ashbrook notes on back, "Carried Privately to New York Via Panama And Mailed At New York", VF, Interesting Cover .. (Photo)	875.00
172	⊗	10c Green, Ty. I (13). Ample to Large Margins, tied by Red "Providence R.I." pmk. on Cover to Cal., Neat Printed Address, trivial cover soiling, VF..... (Photo)	875.00
173	⊗	10c Green, Ty. I (13). Margins All Around, negligible margin crease at B., tied by light Clinton N.Y. pmk. on Small Cover to Quartsburg Cal., VF..... (Photo)	875.00
174	⊗	10c Green, Ty. I (13). Pos. 100L, Three Huge Margins incl. B. Sheet Margin, Pane Center Line Margin at R., clear at L., Neatly tied by Stockton Cal. pmk. on Light Buff Cover to Ct., Fine & Choice . (Photo)	875.00
175	⊗	10c Green, Ty. I (13). Large to Huge Margins incl. portion of B. Sheet Margin, tied by mostly clear "Vallejo Cal." pmk. on Yellow Orange Cover to White Cloud "Canzes" (Kansas) Territory, faint soiling & tiny surface Scuff, o/w Fine, Very Scarce (Photo)	875.00
176	⊗	10c Green, Ty. II (14). Large Margins, on Fresh Buff Cover to Campo Seco Cal., tied by Str. Line "Paid" (two strikes), "Hinsdale Depot Ms." pmk., cover bit reduced at L., Extremely Fine (Photo)	325.00
177	⊗	10c Green, Ty. II (14). Large Margins incl. T. Sheet Margin, tied by "Bristol R.I." & Red "New-York Aug 2 1856" pmks. on Buff Cover to Cuba, Dark Blue "NA" & "I", Number "1247" handstamp, minor cover filing crease, VF..... (Photo)	325.00 +
178	⊗	10c Green, Ty. II (14). Ample to Large Margins except just touching at B.L., negligible toning at R., tied by "Buffalo N.Y." pmk. on Yellow Cover to California, backflap faults, Fine..... (Photo)	325.00
179	⊗	10c Green, Ty. II (14). Ample Margins except just touching at T., tied by partial "New Orleans La" pmk. on 1856 Folded Letter to Mexico, partly clear Oval "Veracruz." pmk. & "2", Orange Brown Oval Merchants Backstamp, some cover Soiling at T.L., o/w Very Attractive.	E.IX
180	⊗	10c Green, Ty. II (14). Margins Ample to just touching except large part of Sheet Margin at L., some slight toning, tied by partly clear "Washington D.C." pmk. on Small Size 1856 Cover to California, docketing at L., tear in backflap, o/w Fine (Photo)	E.VIII
181	⊗	10c Green, Ty. II (14). Margins All Around, lightly creased before use, Used with Horiz. Pair 10c Green, Ty. II (32), Grid cancels, "tied" by slight margin toning, on Double Rate Cover to Germany, Philadelphia pmk., "N.York 7 Am. Pkt. Paid" & "Aachen Franco" Transits in Red, Handsome Overall Illustr. Ad on Back for the "Philadelphia City Hotel", cover bit aged, Scarce Mixed Issue Franking..... (Photo)	E.XI
182	⊗	10c Green, Ty. II (14). Horiz. Pair, Huge Margins All Around, couple small faults, tied by partly Clear "PAID" in Grid & Red "Boston Mass" pmk. on 1857 Folded Cover to California, some cover soiling & filing crease (partly affecting one stamp), o/w VF..... (Photo)	475.00 +
183	⊗	10c Green, Ty. II, III (14, 15). Each Large to Huge Margins except barely in at R., beautifully tied by "San Francisco Cal Jul 4 1857" pmk. on Cover to Phila., Back flap faults, Very Attractive ... (Photo)	E.IX
184	⊗	10c Green, Ty. II (14). Horiz. Pair, Pos. 76, 77R, margins virtually all around, tied by "Wilmington Del." pmk. on Cover to "US Ship Independence/Care of US Consul/Panama", some aging, expertly mended separations, Scarce (Photo)	E.IX

185	⊗	10c Green, Ty. II, III (14, 15). Vert. Combination Pair , Ample to Large Margins except just touching at B., tied by Grids to Red "New York Br. Pkt. Jun 5" on Buff Cover to France, Red partial "New Orleans La May 27" pmk., French "13" due marking was deleted & changed to "26", ms. "Per Steamer from N. York or Boston" at T., French Transit Marking Backstamps, some cover edge wear, Scarce Usage..... (Photo)	E.X
186	⊗	10c Green, Ty. II, III (14, 15). Vert. Combination Pair , Three Large Margins, slightly in at L., Used with average 1c Blue, Ty. II (7) on 1856 Cover to France tied by New Orleans pmks., Red N.Y. Transit, some cover faults, Scarce.....	E.VIII
187		10c Green, Ty. II, III (14 two, 15). Vert. Combination Pair & Single , Margins to Slightly in, Tied by Blue "Elira O" pmks. on Folded Cover to Germany, Red "N. York 7 Am Pkt. PAID" pmk., Appropriate Transit Markings & Backstamps, slight overall aging, Very Scarce	E.IX
188	⊗	10c Green, Ty. III (15). Margins All Around , on Fresh 1856 Cover to Columbia, Cal., tied by Two Strikes of New York Ocean Mail pmk. , VF..... (Photo)	325.00 +
189	⊗	10c Green, Ty. III (15). Large Margins , on Small Ladies Cover (Embossed Floral Corner Card) to Campo Seco Cal., Str. Line "Paid" cancel (not tied), "Hinsdale Depot Ms." pmks., insignificant cover toning spot, VF (see lot no. 176 for similar cover, same corresp.)	(Photo) 325.00
190	⊗	10c Green, Ty. III (15). Large to Huge Margins , tied on Cover to Ct. by Sacramento Cal. pmk., VF..... (Photo)	325.00
191	⊗	10c Green, Ty. III (15). Three Huge Maragins , touched at T., on Fresh Cover to Canada tied by Perfect Bold Block Letter "Paid", "East Bethany N.Y." Double Circle pmk., Fine & Very Handsome (Photo)	325.00 +
192	⊗	10c Green, Ty. III (15). Three Large Margins , Clear at R., Rich Color, on Cover to Oroville, Cal. tied by Bold New York Ocean Mail cancel , Fine	(Photo) 325.00 +
193	⊗	10c Green, Ty. III (15). Large to Huge Margins , small corner crease, tied by parly clear "Sheboygan Wis" pmk. on Yellow Cover to California, matching pmk. at L., slight overall soiling, backflap tear, Scarce Usage..... (Photo)	E.IX
194	⊗	10c Green, Ty. III (15). Three Ample to Large Margins , slightly in at R., tied by indistinct town pmk. on Buff Cover to " Punahou Hawaiian Islands ", Embossed Corner Card of Williams College "Class of 1858", Greek Imprint Above, no other postal or transit markings, evidently almost two months in transit indicated by docketing at L., Fine, Interesting Cover	E.VIII
195	⊗	10c Green, Ty. III (15). Ample to Large Margins except just touching at L., slight overall toning, tied by Bold "Blissfield Mich." pmk. on 1856 Folded Letter to Canada West, Brown Red partly clear "United States 6d" & matching "PAID", Extremely faint "Advertised" Hand-stamp, slight cover toning, Scarce	(Photo) 325.00
196	⊗	10c Green, Ty. III (15 two). One with Ample to Large Margins , one with Margins to slightly in, used with Two Average 1c Blue Ty. II (7) on Buff 1856 Cover to Germany, "Stanton Va. Jun 25" pmk. Blue "America Über Bremen Franco" & Red "N. York & U.S. Pkt PAID" Markings, minor corner faults, Unusual Combination Usage & Markings	(Photo) E.XI

- 197 ☒ **10c Green, Ty. III, 12c Black (15, 17).** Margins to in, tied by partly clear Town pmk. & Red "N. York 8 PAID" pmk. on Orange Cover to **Württemberg Germany**, Blue "America Über Bremen Franco" Transit Marking, Appropriate Backstamps, Attractive, Very Scarce.... (Photo) **E.X**
- 198 ☒ **10c Green, Ty. III (15). Horiz. Pair**, Three Large to Huge Margins, partly in at T., Used with average **1c Blue, Ty. II (7)** tied by New Orleans pmks. on 1856 cover to France, Usual Transits, Attractive & Scarce (Photo) **E.IX**
- 199 ☒ **10c Green, Ty. IV (16).** Pos. 54L1, Recut at B., Margins all around, Lovely Bright Color, Neatly tied by San Francisco pmk. on Choice Fresh Cover to "Hon. J.W. Denver Superintendent of Indian Affairs" at Washington, D.C., VF, Exceptional Quality..... (Photo) 2,000.00
- 200 ☒ **10c Green, Ty. IV (16).** Pos. 3R1. Recut at T., Ample to Huge Margins, Fresh Color, tied by partial Clinton, N.Y. pmk. on Small neat Cover to Quartsburg, Cal., VF..... (Photo) 2,000.00

TWELVE CENT BLACK

- 201 ☒ **12c Black (17).** Ample to Huge Margins, tied by Blue "Raleigh, N.C. Apr. 1" pmk on Reduced Domestic Cover, some cover toning, Scarce... **E.X**
- 202 ☒ **12c Black (17).** Margins All Around, used with average **3c Dark Rose Red (11)** (near Claret shade) on 1857 Cover to France tied by Rochester, N.Y. pmk., Red "Ned Paid York 12" pmk., Fine & Attractive (Photo) **E.XI**
- 203 ☒ **12c Black (17).** Large Margins, VF, **Used with VF Pair & average single 3c Red (11)** on Apr. 1855 Cover to France, Grid cancels, tied by Red New Orleans pmk. & "8" French Due Mark, Red "New York Am. Packet", Very Scarce, signed Ashbrook (Photo) **E.XI**
- 204 ☒ **12c Black (17). Horiz. Pair**, Clear to Huge Margins except trifle close partly at L., tied by Grids on 1852 Folded Letter to England, "New 19 York" pmk. & "Paid In America/Liverpool" marking. Both in Red, VF..... (Photo) **E.XIII**
- 205 ☒ **12c Black (17). Horiz. Pair**, Margins touching to barely in, barely tied by Grid of Squares on Neat 1856 Cover to England, Red "19" & Orange "PAID" in Tombstone marking, Bold "Boston Jun 4 Br. Pkt." Backstamp, negligible toning spot, Very Lovely Cover (Photo) 500.00
- 206 ☒ **12c Black (17). Horiz. Pair**, Huge Margin except just in at R., ms. Cancel removed, Pair has been removed & reaffixed, "Tied" by Red "19" on 1852 Folded Cover to England, Blue partly clear "West Meridan, Ct." pmk., Appropriate Transit Markings, Scarce .. (Photo) 500.00
- 207 ☒ **12c Black (17). Horiz. Pair**, Ample Margins to slightly in, Tied by partial "U.S. Express Mail" Aug. 29 pmks. (possibly a unique usage of this pmk. on a 12c cover) & Red Tombstone "America" Transit marking on 1854 Folded Cover to England, "Boston Br. Pkt." & "Sheffield" Backstamps, some paper remnants on back from mounting, Interesting & Rare (Photo) 650.00 +
- 208 ☒ **12c Black (17). Horiz. Pair**, Ample to Large Margins except slightly in at T., Grid Cancels, tied by Red "19" & "America Liverpool" on 1857 Cover to England, "Bristol, R.I." pmk., Small toning spot from Wax Seal, Cover edge faults, Very Scarce **E.IX**
- 209 ☒ **12c Black (17). Horiz. Pair**, Large Margins two sides to just touching, tied by Bold Boxed "P.D." on 1857 Folded Cover to France, Red "New Paid York Jun. 10" pmk, Usual series of Transit Markings & Backstamps, ms. "per Arabia from New York", couple stamps missing, Scarce **E.IX**

210	⊗	12c Black (17). Two Horiz. Pairs , Margins Virtually all Around, Mostly Large, Well-tied by "Richmond, Va." 1856 pmks. on Double Rate Cover to England, Red "38" Credit, "America/Liverpool" Part Rimless Double Circle (also in Red), F-VF (Photo)	E.XIV
211	⊗	12c Black (17). Two Vert. Pairs , Pos. 83, 84, 93 & 94R1, Margins Huge to Cut in, lightly tied by Red Grids on Double Rate 1857 Yellow Cover to England, Red partial "Providence, R.I." pmk. & matching "PAID", "America Liverpool Paid May 17 57" & "38" markings, Black "Boston Br. Pkt." & "Birmingham" Backstamps, cover flap mended, some cover soiling, Scarce (Photo)	E.XI
212	⊗	12c Black (17). Horiz. Strip of three , Ample to Large Margins except just touching at top of L. stamp, Used with Average 1c Blue Ty. IV(9) , tied by Bold "Davenport Ioa." pmks. & Boxed Red "Franco Preuss" Transit marking on 1855 Buff Cover to Holstein Germany , the 7c Overpayment of the 30c Rate, Probably used to pay the Inland Postage from the Prussian Border to Holstein, Red "New 7 York Paid Apr. 24" Exchange Office marking & small Red "Franco" marking (Probably the latest known usage of this marking), Numerous German Backstamps, few slight cover faults, An Interesting & Unusual Cover..... (Photo)	E.XII
213	⊗	12c Black, Diagonal Half Used as 6c (17a) . Clear to Large Margins, Well tied by "New York" pmk. on Folded Letter from San Francisco to Boston, Red "Via Nicaragua/Ahead of the Mails" Rectangle, light readable strike, VF (Photo)	5,500.00
214	⊗	12c Black, Diagonal Half Used as 6c (17a) . Large Margins, tied by San Francisco, Cal. pmk. on Neat 1853 Folded Letter to Boston, negligible cover filing crease, VF..... (Photo)	5,500.00
215	⊗	12c Black, Right Diagonal Half Used as 6c (17a) . Ample Margins, tied by partial "San Francisco" pmk. on Yellow Orange Cover to New York, with original enclosure, Fine, with P.F. Certificate, Rare (Photo)	5,500.00

1857 ISSUE

216	⊗	1c Blue, Ty. I (18) . Short plumes at B., tied by "New-York" pmk. on Multicolor Patriotic Cover (Waving Flag, "God Save the Union" Impt.), VF..... (Photo)	850.00
217	⊗	1c Blue, Ty. II (20) . Pl. 2, Lovely Color and Choice Centering, tied by New York pmk. on Fresh Furniture Dealers Folded Circular (Building & Patent Spring Bed Illustrations), Extremely Fine (Photo)	150.00
218	⊗	1c Blue, Ty. II (20). Horiz. Strip of three with "Toppan Carpenter No. 12" Impt. Margin at R. , Well-Centered, tied by "Springfield O May 8, 1861", pmks. on Multicolor Flag Patriotic (Walcott 2984), trivial cover aging, o/w VF, Extremely Rare, Unique Cover.. (Photo)	675.00 +
219	⊗	1c Blue, Ty. III (21) . Pos. 55L4, Rich Color, Remarkably Well-Centered, on Fresh Blue Folded Circular (Stockholder's Meeting Notice), tied by Large "Paid" in Grid & Boston Mass. pmk., Extremely Fine (Photo)	1,100.00
220	⊗	1c Dark Blue, Ty. III (21) . F. Relief, Pl. 4, Well-Centered, trivial flaws at L. caused by tiny overlap, tied by Hartford Conn. 1859 pmk. on Unsealed Circular Envelope, VF & Choice Appearance, with P.F. Cetificate (Photo)	1,100.00
221	⊗	1c Blue, Ty. III, IIIa (21, 22). Vert. Combination Strip of Three , Pos. 58, 68, 78 R4, B. Pair Ty. III , tied by Hyde Park Pa. pmks. on slightly reduced 1859 Cover, B. stamp tiny margin repair, o/w Fine, Rare Cover, signed Ashbrook..... (Photo)	1,400.00
222	⊗	1c Blue, Ty. IIIa (22) Pl. 4, Beautifully Centered, Rich Color, tied by Large "Paid" in Grid, Red Boston pmk. on Drop Letter Cover, rounded cover corner B.L., VF..... (Photo)	225.00

BLANLEY, A.
JUNE 20

2

PAID
GIBRALTAR
PAID
Silas Loring

4

Aug 6th 1874

3

David R. Lambert Esq



PAID

PAID



6

Mrs S. Hendricks
Broad St.
New York



10



15

Mrs E. Otis Blake

Small



9

New Orleans



17



PACIFIC EXPRESS



14



A B Preston

FORWARDED BY
G.B. POST & CO
SAN FRANCISCO

20



Mrs Charlotte A. Lewis

18

Mr John M Braabury
Hon & Prof. Brak. Prof. E.



19

Miss A. C. Jones



24



Wm S. Briggs Esq
By 4th
San Francisco
Chicago

23



Miss S. C. Jones
By 4th
San Francisco
Chicago



25



30

Oudley Bryant
Bloomington
Kansas J.

29



32

W. Chalmers Esq

OVERLAND

24662

27622
20720

31



Hugh R. Gilliland
North Henderson

Addressed within 10 days to be returned to

210 Prescott



33

Paid 10

34

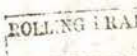

Mr. Solomon Sawyer
Warsaw



37

K. Ho. Esq

35

Samuel M. Little
Little Rock



47



36



Mr. Mary A. Wilson
Brook

46



Mr. George H. Little
On Board Barque Fish Hawk
Capt. Drew North Pacific Ocean



41

Stuart D. Palmer Esq
Chatham
East Hampton
Conn.
U.S.A.



38

Nathaniel Dodge Esq
Montpelier
Vermont

48



Mr. Joseph Marshall
Bank Anna.
Care of Mrs. Buckner. Esq.
St. Louis

50



Capt. David Miller
Bureau of the Army
State of New York

55

PAID



Messrs Howland & Spaulding
New York

52



Messrs Elisha P. P. Sampson
Bank of America
New York

57

PAID



Messrs Owen & Howard
New York

56



Messrs Wm. Colgate
New York

60

PAID



Messrs Tilton & Co.
Boston

59



PAID

Messrs J. W. C. & Co.
New York
Circular postmark: DEC 22 1860

PAID

58



Thomas Schenck
Councillor at Law
Petersburg
West Virginia

61



PAID

Messrs Charles Louisa Clapps
Boston
31 Lowell Street
Mass.



62

M. D.

PAID

63



Miss Josephine Rice

Saint Paul, Minn.

P. S.



64

Alcott Allen Esq
Trust Savings

65

P. Miller
St. Paul, Minn.

66



67

Mr John Chandler
Stambridge
Canada Post

69

Mr. Buchler Esq

paid.



70

Miss Corcoran
Washington

68

Mr. H. Probold Esq
Philadelphia

71

 NEW-YORK
 APR 20
Miss Cray Tapp

72

 Jeremiah Day, L.A.D.

*For the ...
 1st November ... via Boston*

 74

*Filed Aug. 2nd 1849 at
 9 A.M.*
 73

 Clerk of Allegany County
 Angelica
 N. Y.

75

*Miss Sarah Rochester
 Care of Dr. ...
 Canoga*

76

*Wm. R. Riddleman Esq
 Counsellor at
 Law*

77

*Wm. R. Riddleman Esq
 Counsellor at
 Law*

79

*Wm. Riddleman Esq
 Cashier
 Poughkeepsie
 N.Y.*

78

*Ontario Co Clerk
 Canandaigua
 N.Y.*

80

*Verchants Bank
 Norwich
 Connecticut*



81



82



84



83



5cts

Wm. Garrett & Sons



85

J. W. Phillips, Esq.



86



Andrew Graham



87



88



J. A. Rich. Esq
Care of Garmer Ho.

L. L. Pratt

Chenille et Lave

Loganport



93

Miss M. M. M. M.



PAID

94



92

91



91



92
D. S. Kennedy Esq
Hall Street
New York



95

The Rev. Jas
New

Paid

96



Gray & Knight Esq
Hopkenville
Christian Co.
Ky.



97

Mrs. Mervitt, Genl Co.



98

James G. King and Sons.



Paid

99

1



Mrs. C. Linnick Van



100

Isaac P. Stone
Paid to Order



103

+5



Allen Hendrickson



101

Bank of



104

Messrs Lee
Att



102

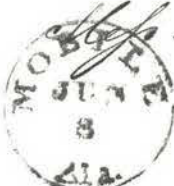

Wm. E. S. Whelen & Co
Philadelphia

107



Judge Washburn

106



Robins Esq. Agt.
Coburg
N.H.



105

Samuel Thompson & Co.

275 Pearl St

108



Rev. Wm. Markoe
Nashotah Lakes
Delafield P. Office
Waukesha County
Wisconsin



110

~~Mr. J. H. [unclear]~~
[unclear]



111



Miss F. Bell & Co
117 Fulton St
Paid New York

109



A. M. Crawford
McGrawville
N.Y.



113

R. P. Buck Esq
27 South Street
New



112



W. H. Richards Esq
136 Bond Street
N. York

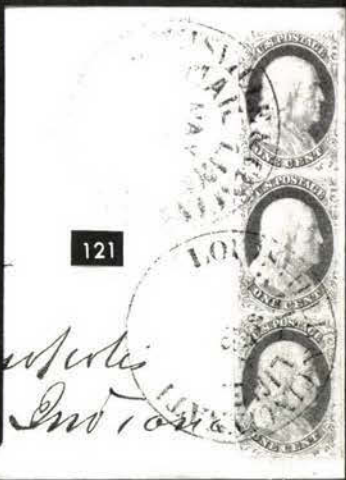
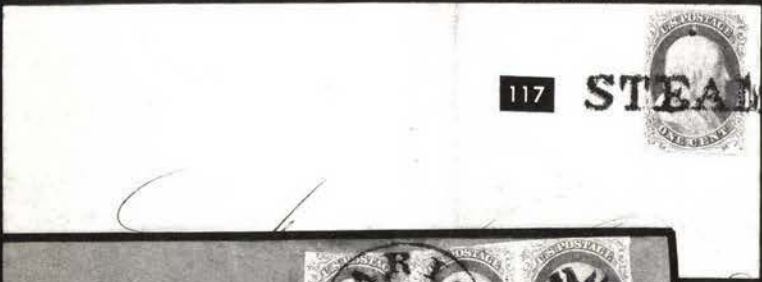
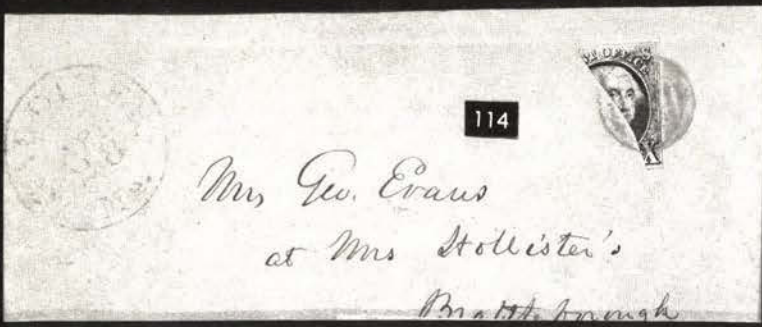



126



127



128

Mass. Sa

131



129



132

*J. Mon**Can of Mr. Peck**San*

135

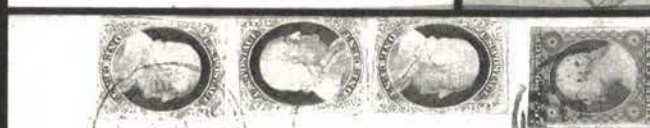
*John W. Chase
Warehill
Massachusetts.*

137

*Wm & M. Colgate
Columbus*

136



140

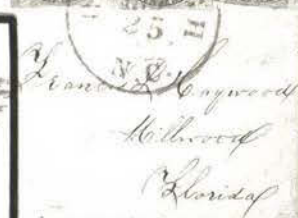
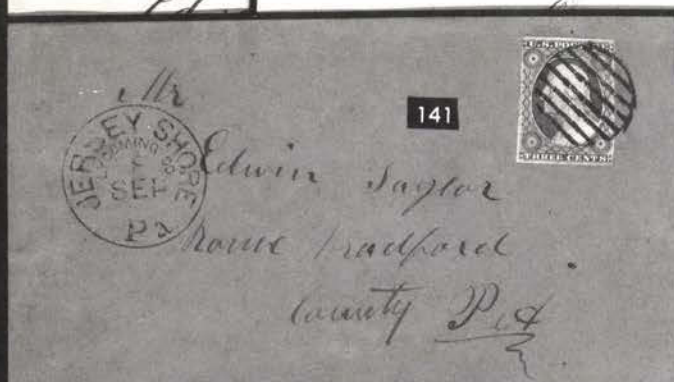

142

Wm. Isaac C. & Son*Francis J. Hayward
Hilberd
Florida*

141

*Edwin Taylor
Rome Bradford
County P. & Q.*

138

*Alfred Buchanan Carroll
New Orleans
Louisiana*

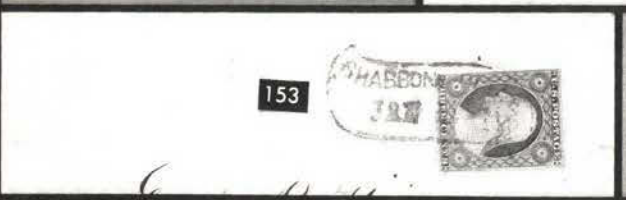
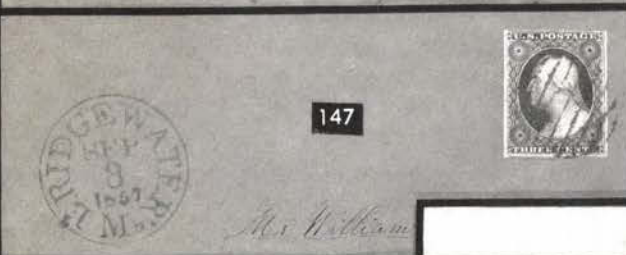



Mr Wm J Smith Esq
 Monterey
 California



173



174

in Shropshire
 England



172

N, Esq.
 San Francisco,



175

To Doct
 White Clou



176



178



Cottin
 and Esq

Emma K. Landon
 Wash D.C.
 Aug 11, 1856

180



Mr William J. Church
 New York

1247

177



Henry
 Havana

Impression closed mail

O. E. Godefrid
 New York



Winter
 Germany

181



182

Macondray & Co.
 San Francisco,
 California



184

Daniel Rogers
 U.S. Ship Ind
 Care of U.S.
 Pa



183

Miss Isabella Johnston
 No 2116, Winter St
 South of Univ. St
 Philadelphia
 Pa

188

 ansie
 E. Otis
 Columbia
 Tenn

185
 2 Str. from Newk or Boston

 R. H. Hine
 Knickerbocker No 30

191

 William S. ...
 Inverness

PAID

190

 Little
 Hartford,
 Conn

192

 Mr. Robert
 Butler Co.
 California

189

 H. H. Hupinger
 Corp. Ltd

193

 Edward B. Cotton Esq
 Care of John Crane Esq

196

 Mr. Ludwig Muller
 Kblitz im Grossherzogthum
 Hessen
 Germany
 via Bremen.

195

 Colyer
 Ingersoll
 Torrance, Pa.
 London, Eng

198

 Monsieur ...
 de la Grande
 France
 Pour remettre à M. Jules ...

197

 M. H. ...
 W. ...



202

James S. Andrews Esq
Care of John Williams & Co
No 5. R...



200

J. Carnath Esq -
Hartbury



199

Emmer



203

for Niagara via Post

204



Messrs. Dickinson Brothers
St...



paid



205

Mrs. J. G. ...



206

Mrs. J. Evans
New Meadow St. Sheffield
Yorkshire



207

Edw. T. Anderson Esq
Sheffield



211

John Harris Esq



212

Franklin Perkins
Carleton
by Rail
Hertfordshire



210

Arabia & England
Aug 13

Messrs Wm Thwing & Co.
Boston.



213

Phil

214

Clapp Esq
184 Washington Street
Boston

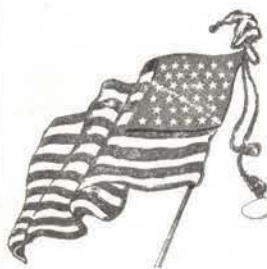

216



J P Appleton Esq
Lowell

GOD SAVE THE UNION.

215

Mr Kellogg
Prashers
Ball St



218



Solomon B. Smith
Mendota

217

Lapin
Tanzania
N.Y



ad June 1853



221

Robt Kintner Esq
Mehoopan



219

220

2nd Esq

Edson



224



Mr. Mrs. Simson Esq,
Birdsville
Ga.

222

Quermore Esq
ail Street





225



226



223

JOSEPH & ADAMS
GOMB
H. VERMILION

227



STATE



230

Mr. George Adams

Paid 10

Mr. L. Houghton
Hortonia

233



Dan



232

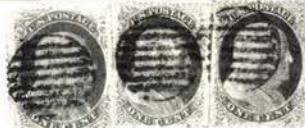

Hortonia

O. F. BRESLER
RICHMOND
VA
AGENT

240

Per Steamer of Cunard line from New York
Mr. H. Josiah Rant
Philadelphia

248 A



234

Ship to
Terry

250



Mrs. G. P. Lord

Care of Messrs. Reynolds, Ely and Co.
Chicago, Illinois.



251

MR Barrett
D.V.



260

Richard Stephens
P.O. Office



261

Monsieur P.



262



263

A. Tarnier
Nantes

By the first steamer for Liverpool.
Monsieur le Commandant
Ingénieur
Nantes
France.

264

per Steamer



266



Les D^{rs} J. & C.
Sancé



265

Steamer



268



A. Tarnier

Post Steamer

270



Monsieur J. Bonnard
Co. Ind. et Marit.
Paris, France.



269

Eng. Caperan
Montréal
P.D.

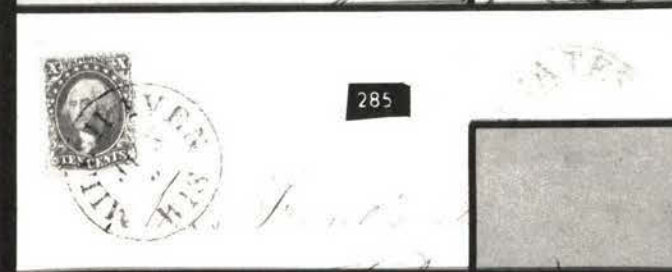



290



Rev. Col. ...



292

Hood's ...

From

Ireland

FRANCE.

296



PER CUNARD STEAMER
VIA QUEENSTOWN

298

MESSRS. CH. FARRE,

REIMS

EN CHAM

ADVERTISED

Andy Black ...



per Steamer ...



300

Matth. Massinotti

305



*Joseph ... Esq ...
Care ... Brothers, ...
London.*



308

...

301



*James ... Co
San Francisco*

309



*W. Clarke, Esq
George C. Bruce Esq
16 Gould Square
London.*

"Niagara" Steamer.

312

Henry W. Gair, Esq.

Roskette, Smithdown Lane, 161



311



P. Arago

Messrs. L. & Co.

316



Zouave.—"Uncle Abe will be glad to see you."

No. 6



Jeff's March on Washington.
His courage kept up to the "sticking point."

Mr R. Heber Newton

Care of Brown Shipley & Co.
Liverpool
England.



314



315

Liverpool
S.E.



Mr R. Heber Newton
Rev. A. C. Chalmers
Care of Brown Shipley & Co.



318

Lockwood
imati
Ship



317



Per Steamer Torrey
via Liverpool
Louise &
France

319



W. H. Ellis Esq
New Bedford
Mass
U. S. A



321



Mrs. M. J. ...

320



Mrs. Abby ...



327



Mr. J. ...

332



326 EX



330



Mr. Thornton

333

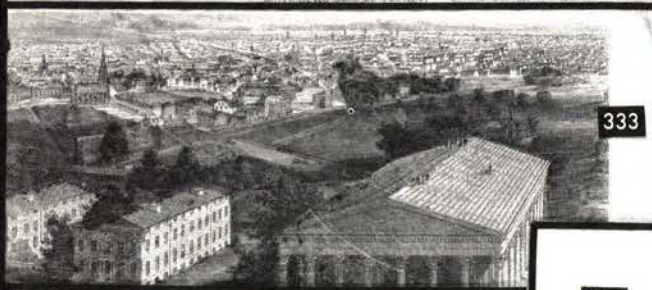

329



328



336



331



344



343

*mail 3. ...
Goddard &
Care of
Goddard &
Calcutta*

335





345

Mrs. Helen B. Cousins
San Nicholas

355



Thompson Julius
Seignette

Via Marseilles.

358



Mr. Albert P. Goodhue,
Zanzibar,

CARE

ADUMALLY SULTANALLY, ESQ.

Merchant,
 ADEN, ARABIA.

EAST

der Mertens
Gent
byirk Magdeburg

356

Via Marseilles.

359



Mr. Albert P. Goodhue,
Zanzibar,

EAST COAST AFRICA

360



Mr. Albert C. Currier
Ship Tennyson, Bombay.
Care of B. F. Field Esq.



363

Adeline Fisher
Bracewell North London
Paris

365



Mrs James Steele Mc Leay
Care of John Monroe & Co.

367



Mrs Michael Fisher
Care of
S. Fisher Esq.
St John's Birmingham
B. N. S.

364

Las Com. Cons
Battin
Ind

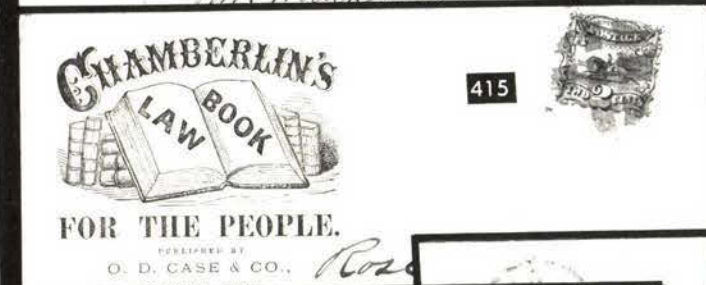

No Hamburg or Bremen

Le Marie Dürfelds

Empfänger Adresse

Chemnitz

HAMBURG
19 270
FRANCO

431

433



438

le Marie de Jossue
carton de jossue
Argentine

France

Ardeche



434

Emil. Larria Ey

u of
Miss. Jan & Co



439

Misses Loren & Co
Blaydon Burn
Blaydon n Tyne



440

Sig. Paolo Giacometti



442

Kaplan am Chlopphain
1871
August Engel
Gross-Hesselohe



HOYT, ESQ.,

ent, Acadia Mines,

PICTOU,

441

454

Miss M. E. Sanderson
Anguot Seminary
Wellington
Cape of Good Hope
South Africa



461

to N. American
front
Ont





462



464

Crawford & Co.
6th + 23rd St.
N.Y.C.

C. W. Hackett Hardware Co.,
ST. PAUL, MINN.,

469

—CARRIES A FULL STOCK OF—
WINCHESTER REPEATING RIFLES
SINGLE SHOT RIFLES. SHOT GUNS AND
MODEL 1894.



THE LATEST WINCHESTER
25-35. SMOKELESS. 30 W. C. F. SMOKELESS

FROM
ASSISTANT TREASURER, U. S., BOSTON, MASS.

Norwood Nat Bank
Norwood Mass

475



WETTERHOLD & METZGER
714 Hamilton Street, Allentown, Pa.

THE STORE OF FAMOUS SHOES
MEN'S, WOMEN'S and CHILDREN'S
Graduate Orthopaedic Specialist in attendance
Examination Free.



478



477

Lewis Childs,
man and Florist



482

Mrs Mary J. Deihles



479



487



485



492

Mr W. H. Richards
Care of A Richards
Brooklyn
New York



488



165 W 4th St
New York

Mr. Paulsen -

[Handwritten flourish]

489



491

PAID
1 Cent

Mr. Thomas B. Woodman
Burlington



490

Rev. Dr. James

Miss Louisa Oct. 22, 1849
New York City

493



494



Mr. Henry S. ...
Howard St. ...

507



JOSEPH GRESSMAN.



WHOLESALE & RETAIL DEALER IN
Foreign and Domestic
TOBACCO & SEGARS.
LEAF TOBACCO.

497

Mr. W. McC...
28 Barr St
Baltimore

509



512



London & ...

511

Mr. Ed. McFarrell

Collingwood
April 2/50



Miss M. G. Hinrichs
Capt. R. L. Hinrichs

CITY DESPATCH
M. W. MEARS.

514

Miss Elizabeth ...
Care of Robert Garrett Esq
Fayette Street
Baltimore

Paris



503

R. W. Hornum Esq.
Care J. H. Bancroft Esq
57 Irving place
New York City



515



Mrs. Catherine M. Brand.
Madison.



516



Wash. D.C.
Aug 12 1854

Aug 12 1854



517

Solm

Miss Briggs



549

Mrs. E. P. Hoopes
Port Gibson
Clatsone Co
Miss



550

Miss Hoopes

Mrs. C. P. Hoopes
Port Gibson
Miss



555



Miss Amanda Williams



560

Mrs. Hattie M. Coleman
Ridgeway
Fairfield Dist.
S.C.



559

My dear Mr. Jay



563

Mrs. Susan A. Coleman
Charlotte
N.C.



564

James P. Barron
Dr. Flouring
Charlotte, N.C.
Virginia

223	⊗	1c Blue, Ty. IV (23). T. perfs. in, Pre-use erase, tied by Grids on 1857 Folded Printed Circular listing "Sophomore Class 1856-57" from Harvard College, Interesting & Unusual.....(Photo)	300.00
224	⊗	1c Blue, Ty. IV (23). Three Singles, tied by Milledgeville Ga. pmks. on Jan. 1858 Folded Circular, slight toning (affects one stamp), o/w Fine..... (Photo)	670.00
225	⊗	1c Dark Blue, Ty. V (24). Lovely Color, Perfectly tied by Bold "New Ipswich N.H." pmk. on Pristine Unsealed Circular Cover, Extremely Fine, Perfection..... (Photo)	E.V
226	⊗	1c Blue, Ty. V (24). Tied by Remarkably Bold "U.S.P.O. Dispatch- *Phila*" Octagon, another Bold Strike to R. of Stamp, VF, Striking Cover..... (Photo)	E.VI
227	⊗	1c Blue, Ty. V (24). Numeral "3" cancel (not tied as usual), "Leominster Ms." pmk. on Fresh Orange Buff Unsealed Circular Cover, Neat Corner Card, VF..... (Photo)	E.VI
228	⊗	1c Blue, Ty. V (24). Tied by "Washington D.C. Free" pmk. on Multicolor Patriotic ("Uncle Sam" Dressed in Stars & Stripes, etc.), cover bit aged, opened at sides (used as wrapper?), Fine, Scarce.....	E.V
229	⊗	1c Blue, Ty. V (24). Two Singles, Grid cancels (not tied) on Folded Cover to New Brunswick , Believed to have originated at Robbinston & therefore correctly pre-paid at the 2c "Local Rate", Fine, Explanation Accompanies.....	E.VII
230	⊗	1c Blue Ty. V, 3c Dull Red (24, 26). Vert. Strip of Three of latter, Grid Cancels (not tied), on neat Buff 1858 Cover to Canada East, "U STATES" in Arc Exchange Marking, mostly clear "Swanton Vt Aug 25" pmk., "Phillipsberg C.E." Backstamp, ms. "Paid 10", A Beautiful Cover, ex-Knapp.....(Photo)	E.VI
231	⊗	1c Blue, Ty. V (24). Three Singles, small faults, tied by Town pmks. on Red & Blue Patriotic Cover ("1776", Powder Horn, Flintlock Pistol, etc.), Unusual Design, Scarce.....	E.V
232	⊗	1c Blue Ty. V (24). Three Singles, two with natural S.E., Grid Cancels, Red "Charlestown Ms" on Patriotic Cover with Design of Lincoln & Red & Blue Crossed Flags, Impt. at B., Cover Faults partly affecting design, Very Scarce (Similar to Walcott 206)..... (Photo)	E.VIII
233	⊗	1c Blue, Ty. V (24). Vert. Pair & Single Arranged in shape of "T" on Neat Cover to Iowa, each tied by Bold " Paid " in Circle cancels, Red Providence R.I. pmk., single stamp, barely noticeable corner scuff, Handsome Cover of Exceptional Eye Appeal..... (Photo)	E.VI
234	⊗	1c Blue, Ty. V (24). Horiz. Strip of Three, Pos. 13-15R8, tied by "Pinwheel" cancels, Bold "Leicester, Ms." pmk. on Fresh Amber Cover, VF & Handsome..... (Photo)	E.VII
235	⊗	1c Blue, Ty. V (24). Horiz. Strip of Three tied by "Howell's Depot NY" pmk., R. Pair with Additional Small Circle of Wedges cancels on Orange Cover, Fine.....	E.VI
236	⊗	1c Blue, Ty. V (24). Five Covers, All 1c & 3c Carrier Rates (four with 3c No. 26, other 3c entire), N.Y. pmk., Fine Lot.....	E.VI
237	⊗	1c Blue Ty. V (24). 19, on Seven Covers, incl. Strips of three, Pairs & Single, Variety of pmks. incl. "U.S. City Delivery", VG-F Lot.....	E.VIII
238		1c Blue Ty. V (24). 18, Each on Separate Cover or Printed Prices Current, some with natural s.e. & Guide Line, mostly all tied by town pmks. incl. Red "New York Carrier" Marking, Mixed Quality, Excellent Specialist lot, VG-F.....	E.IX
239	⊗	3c Rose (25). Well-Centered, tied by Sharp Bold "Chatham 4 Corners N.Y." pmk. on Neat Cover to N.J., VF, Choice Cover.....	E.V
240	⊗	3c Red (25). Well-Centered, tied by Richmond Va. pmk. on Beautiful Illustr. Insurance Co. Corner Card Cover (Engraved Design -Allegorical Females, Shield, Flags, Impts., etc.), Attractive Red Oval Agent's Handstamp, VF, Choice Exhibition Item..... (Photo)	E.VI

241	✉	3c Rose (25). Major Plate Crack , Pos. 48R7, Average, tied by "Sippican Mass." pmk., cover back flap tears. Handsome & Rare	100.00 +
242	✉	3c Rose Ty. I (25) . Tied by Bold 24 mm. "Salem Mass. June 23" pmk. on small size cover, VF.....	E.IV
243	✉	3c Red, Ty. I, II (25,26) . Corner perfs. trimmed partly at L., Used as Forwarding Postage on Fresh Yellow Cover Fancy Red Estate Agent's Handstamp Corner Card, Scarce Combination	E.V
244	✉	3c Dull Red (25, 26) . 53 of former, two of latter, on 51 covers & one front, incl. Patriotic, Chicopee Star of David, "10" Free, couple with Corner Cards, Variety of pmks. & Handstamps, incl. "Held for Postage", Usages incl. Triple Rate & 1c Blue (24), Mixed Quality, VG-VF .	E.VI
245	✉	3c Red (26) . Tied by New York Ocean Mail cancel on Cover to Portland Oregon, Bold "Due 7" Handstamp Indicating cash collection of postage deficiency in the Trans-Continental Rate, tiny cover tear, Fine & Scarce	E.V
246	✉	3c Dull Red (26) . Choice Diamond of Bars with Oval Grid Cancel (not tied), "Bergen N.Y. Mar 21" pmk. on Small Size Cover, VF "Gem"....	E.V
247	✉	3c Dull Red (26) . Choice Shield within Circle Cancel (not tied). Bold "Olean N.Y. Oct 4 1860" on neat Buff Cover, negligible corner edge wear, VF, Scarce	E.IV
248	E	3c Red (26) . Bold Circle of Wedges cancel (not tied, "Loydsville Ohio" pmk. on tiny cover to N.J., VF.....	E.IV
248A	✉	3c Dull Red (26) . Tied by "New-York Nov 7" pmk. on 1859 cover from Amsterdam to N.Y., "Amsterdam 1910 1859" pmk., Red London transit, "N. York Br. Pkt. 5 Nov 6" debit, forwarded to Phil., slight smearing of portion of address, Fine, Scarce..... (Photo)	E.VIII
249	✉	3c Red (26) . Tied by Bold "Seneca Falls, N.Y. Apr 14 1860" pmk. on Fresh Orange Buff Cover with Beautiful Corner Card Illustr. of "Carr's Hotel", VF.....	E.IV
250	✉	3c Red (26) . Minor faults, Grid cancel, "Elgin Ill Jun 26 1861" Double Circle pmk. on Cover to Chicago with Large, Beautifully Executed Lithographed Scene of "Elgin Illinois", A Perfectly Gorgeous Rare Cover..... (Photo)	E.VIII
251	✉	3c Red (26) . Tied by Baldwinsville N.Y. pmk. on Neat Yellow Cover, Fancy Oval Stencil Hotel Corner Card Showing Masonic Square, Compass & "G" , VF, Most Unusual..... (Photo)	E-V
252	✉	3c Dull Red (26) . Two, on separate covers, each with Diff. "10" Cancel (not tied), "Williamsburgh MS" & Bold "Forestville N.Y." pmks., F-VF Lot.....	E.V
253	✉	3c Dull Red (26) . Two, on separate Orange Covers, each tied by Diff. ty. "PAID 3" in Circle Cancels, "Bedford Pa. PAID" & "Centre Sandwich N.H." pmks., F-VF, Very Attractive Pair of Covers	E.V
254	✉	3c Dull Red (26) . Two each with Diff. Bold "3" Cancel on Separate Cover, "Clarendon Springs VT." & "Leominster Ms" pmks., very slight edge toning, still Fine & Handsome.....	E.V
255	✉	3c Rose Ty. I, 12c Black (25, 36) . Some perfs. slightly trimmed, tied by "New Orleans La 1859" pmk. on Folded Cover to France, Red Boston PAID 12" pmk., Usual Transit Markings & Backstamps, Handsome, Scarce	E.VII
256	✉	3c Dull Red (26) . Average, ms. Cancel, on Patriotic Cover, "Beardless" Framed Lincoln Portrait at L., Rimless "Constantia O" pmk., slight staining at T., o/w Fine	E.VI
257	✉	3c Dull Red (26) . Two, Average, Each with Bold Arced "PAID 3" cancels (not tied), Beautiful "Tiffin Ohio. Sep 11 1860" pmk. on Orange Cover, docketing at L., minor cover fold at B. not affecting the Beauty of this Cover, Choice Strikes.....	E.V

- 258 ☒ **3c Dull Red (26). Horiz. Strip of Three & Single** on separate Covers, Bold "Way" Cancels (Strip of three not tied), "New Orleans La" pmks., Carroll Hoy Correspondence, F-VF..... **E.VI**
- 259 ☒ **3c Red (26). Five Diff. Multicolor Patriotics**, mixed quality, G-F.... **E.V**
- 260 ☒ **5c Bright Brick Red (27), Vert. Pair**, Well-Centered, Gorgeous Deep Shade, B. stamp "Weak Relief" Variety (single nibbed perf.), tied by Blue "Petersburg Va 3 cts" pmk. on 1859 Cover to **Canada**, partial Red Two Line "United States Paid 6d", slight aging, strengthened at folds, VF Appearance **(Photo)** 2,000.00
- 261 ☒ **5c Red Brown Ty. I (28). Vert. Strip of Three**, Well-Centered, some slight perf. toning, tied by "New Orleans La." pmks. on 1857 Folded Letter to France, Red "New Orleans La." pmks. on 1857 Folded Letter to France, Red "New Paid York 12" & Usual French Transit Markings & Backstamp, Blue Merchants Oval Handstamp at T.R., negligible toning along cover filing fold, Handsome & Rare, signed Ashbrook **(Photo)** 850.00
- 262 ☒ **5c Red Brown, Ty. I (28). Vert. Strip of Three**, Scissors Separated (affecting perfs. Three sides), tied by "New Orleans La. 1857" pmks. on **Back** of Very Small Size Cover. France, Red "New PAID York 12" & French Transit Marking on Front, some slight cover aging, Most Interesting & Unusual **(Photo)** **E.X**
- 263 ☒ **5c Red Brown Ty. I, 10c Green Ty. II, III (28, 32, 33). Vert. Strips of Three**, (Two 10c Ty. II), Scissors Separated (some perfs. trimmed, No. 33 creased) tied by "New Orleans La. 1857 pmks. on Folded Cover to France, Usual Transit Markings & Orange Crayon "36", Blue Green Merchants Oval Handstamp, Handsome, Very Scarce **(Photo)** **EXI**
- 264 ☒ **5c Deep Indian Red (28A). Horiz. Strip of Three**, Beautiful Color, scissors separated T. & B. some perfs. trimmed at B., tied by Bold New Orleans La. pmks. on Jan 1859 Folded Letter to France, Red "New Paid York 6", Very Rare & Handsome Cover **(Photo)** 3,250.00 +
- 265 ☒ **5c Brown, Ty. I (29). Rich Color**, T. perfs. scissors trimmed, tied by Neat "New Orleans La." pmk. on Nov. 1860 Folded Letter to **Spain**, Red "New York Br. Pkt.", Dark Blue "8 Rs.", Very Attractive & Scarce **(Photo)** 250.00
- 266 ☒ **5c Brown, Ty. I, 10c Green, Ty. V (29, 35). 5c with Peforated Pane** Center Line Margin at R., Well-Centered, tied by New Orleans La. pmks. on 1860 Folded Letter to France, Red "Boston Paid 12", Extremely Fine, An Exceptionally Choice Cover in All Respects **(Photo)** **E.XII**
- 267 ☒ **5c Brown Ty. I, 10c Green Ty. V (29, 35). Perfs. slightly in**, tied by "New Orleans La. " pmk. on 1861 Folded Cover to France, Red "**New PAID York Dec 25 12**" pmk., normal series of French Transit Markings & Backstamps, Blue Merchants Handstamp at T.L., ms. "Steamer", Very Scarce **E.VIII**
- 268 ☒ **5c Brown Ty. I, 10c Green Ty. V (29, 35). Perfs. barely in** on former, natural s.e., tied by "New Orelans 1860" Year Date pmk. on Fresh folded Cover to France, Red "Boston May 2 Paid 12" & French Transit Markings, French Backstamps, Blue Oval Merchants Handstamp, A Very Attractive Cover **(Photo)** 295.00 +
- 269 ☒ **5c Brown, Ty. I, 10c Green Ty. V (29, 35). T. perfs barely in** on 5c, tied by "New Orleans" Double Circle pmk. on 1860 Cover to France, Red "New Paid York Mar 6 12" Exchange Office Marking (just tying 10c), French Transit Markings, Docketing on Back, Cover slightly reduced at L., Very Scarce **(Photo)** 295.00 +

270	⊗	5c Brown, Ty. I (29). Three Singles, Scissor's separated (All perfs intact) as usual, tied by "New Orleans Feb 19" pmk on Buff Cover to France, Bold Red "Boston Paid 12" pmk & French Transit Markings & Backstamps Ms. "First Steamer via England", portion of backflap missing Slightly Affecting T.L. Corner, one 5c Stamp Uncancelled (Cat \$600.) Very Handsome Cover (Photo)	E.X
271	⊗	5c Brown, Ty. I (29). Horiz. Strip of Three, Fresh Color, few nibbed perfs., tied by New Orleans pmks. on March 1860 Folded Cover to France, Red "New Paid York 12", Handsome & Scarce (Photo)	E.XI
272	⊗	5c Brown, Ty. I (29). Vert Strip of Three, Scissors separated (affecting R. perfs) as usual, tied by "New Orleans La 1860" pmks on Folded Cover to France Red "New PAID York 3" & normal series of Transit Markings & Backstamps, Handsome Cover (Photo)	E.X
273	⊗	5c Brown, Ty. I (29). Vert Strip of Three, Scissors separated (affecting R. perfs) as usual, tied by "New Orleans La 1859" pmk. on Folded Printed Prices Current to France, Blue Oval Merchants Handstamp, French Transit Markings, some cover erosion (mostly inside), Orange "12" Crayon Marking, Very Scarce (Photo)	E.X
274	⊗	10c Green, Ty. I (31). Tied by Bold New York Ocean Mail cancel on Neat Folded Cover to Cal., trifle heavy cover filing crease, Fine (Photo)	550.00
275	⊗	10c Green, Ty. I (31). Perfs in at L., tied by Bold "Paid" in Grid on 1858 Buff Cover to Nova Scotia, Red Double Circle "Boston Mass May 6" pmk. & Oval "United States" Exchange Office Marking, "St. John-New-Brunswick May 7 1858" Backstamp, portion of back flap missing, A Lovely Cover (Photo)	550.00
276	⊗	10c Green, Ty. I (31). Double Transfer, Pos. 100R, small faint crease, tied by " N. York Steamship " pmk. (no date logo), on Neat Blue Cover to Ct., VF & Handsome Appearance (Photo)	550.00 +
277	⊗	10 Green, Ty. I-III (31-33). Vert. Combination Strip of Three (Ty. II, III, I), on 1858 Folded Letter to France tied by New Orleans pmks., Red "Boston Paid 24", Boston Br. Pkt." backstamp, Ty. I stamp single short perf., o/w Fine, Rare Combination (Photo)	E.XII
278	⊗	10c Green, Ty. II (32). Tied by Blue Sheldon Vt. pmk. on Cover to Canada, Fine	175.00
279	⊗	10c Green, Ty. II (32). Horiz. Pair & Single, Average, tied by Grids & Red "New York 7 Br. Pkt Paid" pmk on Cover to Bavaria , Large "Philadelphia" Octagon pmk., Appropriate Transit Markings incl Red Boxed "Aachen 2 10 Franco", ms. "per Steamer via Liverpool", Cover reduced at L., Some Cover Wear, Very Scarce	E.VI
280	⊗	10c Green, Ty. II, III (32, 33). Vert. Combination Strip of Three, Two Ty III, Scissor's Separated (some perfs. trimmed), tied by "New Orleans La. 1858" pmk on Folded Cover to France, Red "Boston 24 Jan 27 PAID" pmk., Usual French Transit Marking & Backstamps, Handsome & Desirable	E.VII
281	⊗	10c Green, Ty. II, III (32, 33). Vert. Strip of Three, Scissors Separated (perf trimmed at R.), tied by "New Orleans La. 1858" & Red "New PAID York 12" pmks on 1858 Folded Cover to France, usual Transit Markings & Backstamps, Ms. "per Steamer Jackson R.R.", Attractive & Desirable	E.VI
282	⊗	20c Green, Ty. II, III (32, 33). Five Covers & one front, pmks. incl. N.Y. Ocean Mail, Red Cross Border Marks (Canadian Mail), mixed quality, G-F	E.IX
283	⊗	10c Green, Ty. II, 12c Black (32, 36). Three Covers, Two 10c Single Rates (to Cal. & to Canada) pair of 12c to England, Variety of Markings, VG Lot	E.VI

284	⊠	10c Green, Ty. III (33). On 1858 Cover to Cal. tied by Beautiful Bold "Paid" in Circle, Red "Providence R.I." pmk., Printed State Seal of Rhode Island in Center of Cover, VF, Choice..... (Photo)	E.IX
285	⊠	10c Green, Ty. III (33). Rich Color, Beautifully tied by "Mill Haven Wis." pmk. on Cover to Canada , Red "U. States" in Arc above "Paid 10" (also in Red), VF, Lovely Cover (Photo)	E.VIII
286	⊠	10c Green, Ty. III (33). Lovely Dark Shade, couple minor faults, tied by Str. Line "Paid", "Hinsdale Depot Ms." pmk. on Tiny Cover to Campo Seco Cal., Very Pretty Cover.....	E.VI
287	⊠	10c Green, Ty. III (33). Two Single, one with Sheet Margin, Perfectly tied by Bold New York Ocean Mail cancel on Double Rate Cover to Cal., Large Fancy Furniture Manufacturers' Corner Card in Blue, on stamp couple short perfs, cover bit aged, o/w VF..... (Photo)	E.IX
288	⊠	10c Green, Ty. III (33). Horiz. Pair , L. perfs in & natural s.e. at R. tied by "PAID" in Grid Cancel on 1858 Folded Letter to Cuba , "Boston Mass" & Red "New York" Slug pmks., bold "2", Blue "Havana" Backstamp, Attractive & Interesting Cover	E.VIII
289	⊠	10c Green, Ty. IV (34). Recut T. & B. , Pos. 64L, Rich color, couple nibbed perfs., tied by New-York pmk. on Small 1859 cover to Canada , Slight cover toning at L., o/w Fine, Rare..... (Photo)	1,500.00
290	⊠	10c Green, Ty. V (35). Extra Large Margins, Dark Shade, tied by Blue Three Ring Target, matching "Hillsdale Mich. Sep 27 1860" pmk on Fresh Orange Cover to Cal., minor filing cover bend, Extremely Fine	E.VI
291	⊠	10c Green, Ty. I (35). Large margins, tied by "Clarence Centre NY." Balloon Type pmk. on Cover to Canada, VF	E.VI
292	⊠	10c Green, Ty. I (35). Tied by Grid, "Newark N.J. Oct 23 1860" pmk. on Gray Cover to Canada, Red Two Line "United States/Paid 6d" Cross-Border mark Four Diff. Canadian backstamps, VF	E.VI
293	⊠	10c Green, Ty. I (35). Double Transfer , On Cover to Cal. tied by Rhinebeck Station N.Y. pmk., slight cover soiling, o/w VF	E.IV
294	⊠	10c Green, Ty. V (35). Huge Center Line Straddle Margin at R., tied by Blue "Hartland 4 Corners Vt." Double Circle Balloon Type pmk. on Cover to Alpha, Cal., cover bit reduced at R. & very trivial staining, Fine, Striking Cover, Uncommon Postmark	E.V
295	⊠	10c Green, Ty. V (35). On 1861 Cover to Cuba tied by Grid, Red "New Bedford Mass." Double Circle, Red "New Paid York" & Small Black Havana Double Circle Transits, "NA1" Oval, some cover staining partly removed, still Attractive	E.V
296	⊠	10c Green, Ty. V (35). Natural s.l. at L., tied by Red "La Porte Cal. 1859" pmk on Yellow cover to Ala., Bold "ADVERTISED" Handstamp, Ms. "Overland", some cover edge "bleaching", large portion of back flap missing, Very Scarce Cover	E.VI
297	⊠	10c Green, Ty. V (35). Vert. Pair tied by Red Grids, matching lightly struck "New Paid York" pmk. on 1861 Cover to Cuba , Script "NA" in Oval & "2", overall toning, Very Scarce.....	E.IV
298	⊠	10c Green, Ty. I (35). Vert. Strip of Three , T. stamp neatly closed tear, tied by Memphis Ten. pmks. & Orange French Transits, Red "New Paid York 24" on backed & rejoined cover to France, Blue Adhesive Label "Per Cunard Steamer Via Queenstown" , Handsome Appearance..... (Photo)	E.VIII
299	⊠	10c Green, Ty. V (35). Horiz. Strip of Three with natural s.e. & Guide line at R., Blue Grid Cancels, matching "Louisville Ky. 1859" pmk. on Orange Cover to Germany, Red "N. York 7 Paid" pmk. & Boxed "Aachen 27 Franco" Transit Marking, Appropriate Backstamps, small backflap faults, Attractive.....	E.VII

300	⊗	10c Green, Ty. V, 12c Black (35, 36)., 10c Vert Strip of Three, Scissors Separated (some perfs trimmed), tied by "New Orleans La" pmk. on 1859 Folded Letter to Italy , normal series of Transit Markings, Orange Crayon "36", ms. "per Steamer via Jackson . . .," Blue Green Oval Merchants Handstamp, Very Scarce Usage..... (Photo)	E.VIII
301	⊗	10c Green, Ty. V (35). Eight Stamps, Originally A Block of Eight (separations, etc.) tied by New York Ocean Mail pmks. on Octuple Rate Cover to Cal., cover (originally large size) has been neatly reduced & refolded, some stamps have faults which for the most part are not readily apparent, Extremely Rare, An Excellent 1857 Issue Show-piece..... (Photo)	E.XI
302	⊗	10c Green, Ty. V (35). Six Covers, Canadian or Transcontinental Usages, Fine Lot.....	E.VIII
303	⊗	10c Green, Ty. V (35). Eight Covers, Four Used to Canada or Nova Scotia, Three with Diff. Cross Border Markings; other Four Used from Cal., Two ms. "Via Panama", mixed quality, G-F.....	E.VIII
304	⊗	12c Black (36). Average, tied by Beautiful "Lynchburg Ohio" pmk. on legal size cover, "the Adams Express Company" Impts. at T., extensive docketing at L., cover reduced at R., Handsome & Very Scarce	350.00
305	⊗	12c Black (36). Horiz. Pair, Bold Red "19" Credit Marking, tied by "New Port R.I." 1859 pmk. on Neat Cover to England, Brown Red "Paid 24" in Circle, VF..... (Photo)	175.00
306	⊗	12c Black (36). Two singles, perfs. in at R. & B., tied by "Paid" in Grid on Small Size 1860 Cover to England, faintly struck "Boston" pmk., Bold "19", Bold "Boston Br Pkt" & faulty strike of British Backstamp, one pulled perf.	E.V
307	⊗	12c Black (36). Vert. Pair, scissors separated, some perfs. trimmed, tied by New Orleans, La. pmk. on Remarkably Fresh 1859 Cover to England, Red "19" Credit, "Boston Br. Pkt." backstamp, etc. VF Cover, Handsome.....	175.00
308	⊗	12c Black (36). Vert. Pair, Average, tied by partly clear Va. pmks. on neat 1859 Mouring Cover to England, Bold Red "3", Red "London" Backstamp, minor toning spot from sealing wax, A Handsome Little Cover	E.VII
309	⊗	24c Gray Lilac (37). Tied by Blue "Baltimore Md. Feb. 22 1861" pmk. on Folded Letter to England, Red "London Pair" & "3" handstamps, ms. "per Steamer from NYK for Liverpool", Merchants Backstamp, Attractive, Very Scarce	E.XIII
310	⊗	24c Gray Lilac (37). Couple small faults, tied by "PAID" in Grid Cancel on Orange Cover to England forwarded to France, Red "19", Normal Series of Transit Markings & Backstamps, backflap missing, Interesting Cover.....	E.XIII
311	⊗	24c Gray Lilac (37). Natural s.e. at L., Beautifully tied by "PAID" in Grid on neat small 1861 Cover to England Red "Boston 19 Br. Pkt" & "London Paid" markings, Red "London" Backstamp, docketing at L., Fine & Beautiful	1,100.00
312	⊗	24c Gray Lilac (37). Slightly rounded corner, tied by "Paid" in Grid, Red "Boston Br. Pkt." pmk. on Fresh 1861 Folded Letter to England, VF Appearance..... (Photo)	1,100.00
313	⊗	24c Gray Lilac (37). Natural s.l. with Guide Line at L., Used with 3c Dull Red (26) , tied by "PAID" in Grid & ms. on 1861 Blue Cover to Italy , Red partial "New York Paid" Exchange Office Marking, Boxed "PD" & Transit Markings, backflap missing, Attractive & Very Scarce	1,100.00
314	⊗	24c Gray (37). Tied by Grid & just across corner perf. by Red "Phila. Am. Pkt. Paid 3" on Patriotic Cover to England (Blue Satirical Design of "Jeff's March on Washington"), Red "London Paid Ju 27 61" receiving pmk., Fine & Rare..... (Photo)	3,500.00

- 315 ☒ **24c Gray (37)**. Perfs. tiny bit in at T., tied by mostly readable Stonnington Conn. pmk. on **Multicolor Patriotic Cover to England** (Stylized Fasces-Shield, Sword, Impts., etc.), **Twice Forwarded with-in England**, First paid by 1p Stamp which is canceled by Grid & Red Rectangle "Redirected/Postage Unpaid", then marked "1" in Blue ms. for cash collection of postage due, Rare & Fascinating Cover, ex-Mathies..... (Photo) 3,500.00 +
- 316 ☒ **30c Orange (38)**. Rich Color, Beautifully tied by Red Grid, matching "New Paid York 6" on 1860 Double Rate Folded Letter to France, Ultramarine "Havre" Transit, VF, Choice..... (Photo) 2,500.00
- 317 ☒ **30c Orange (38)**. Average, just tied by Red Grid on Cover to Constanzt, Germany, Red "N. York 7 Paid" pmk & Boxed "Aachen 9 Franco" Transit Marking, Appropriate Backstamps, cover tears, A Presentable Example of This Scarce Cover..... (Photo) **E.XII**
- 318 ☒ **30c Orange (38)**. Average, slight soiling, tied by partly clear "New-York 1861" pmk., Grid Cancel on Buff Cover to Ohio, cover reduced at L., docketing at R., some soiling, Scarce (Photo) **E.XI**

1857, 1861 ISSUES USED FROM HAWAII

- 319 ☒ **10c Green, Ty. V (35)**. Used with Part L. Impt. **Horiz. Pair 1c Blue Ty. V (24)**, Pos. 61, 62L7 (10c partly overlaps R. 1c) neatly tied by "San Francisco Cal. Dec 21 1860" pmks. on Yellow Buff Cover to Mass. from **Hawaii**, Red "Honolulu U.S. Postage Paid", without flap, stamps faint filing bend, Rare & Very Attractive, carried aboard the "Comet", ex-Harris, Baker..... (Photo) **E.XVII**
- 320 ☒ **12c Black, Pl III (36b)**. Average, small margin nicks, affixed over Red "Honolulu U.S. Postage Paid" pmk., tied by bold "San Francisco Cal. 1861" pmk. on neat cover, expertly repaired & restored, cover reduced at L., Very Attractive Appearance, Rare, ex-Ishikawa. (Photo) **E.XIV**
- 321 ☒ **5c Brown (76)**. Tied by Cogwheel, San Francisco pmk. on Cover to Mass. from **Hawaii**, Bold Red "Honolulu U.S. Postage Paid", numerous repaired tears & nicks, Handsome Appearance (Photo) **E.XII**

1861-1866 ISSUES

- 322 ☒ **1c Blue (63)**. Six 1c & 3c Combination Covers, one 3c Rose Pink or Near Pink Shade, one Patriotic Back, mixed quality, G-F Lot..... **E.VI**
- 323 ☒ **1c-3c 1861 Issue (63, 65, 73)**. Six 10c Rate covers to Canada, Nova Scotia or Prince Edward Island, Nos. 63 & 65(3) or No. 65(2) & No. 73(2) combinations, mixed quality, G-F Lot **E.VII**
- 324 ☒ **1c Blue (63)**. Seven Covers & one front, Single Usages, one A Small Mourning Cover, Fine Lot..... **E.VII**
- 325 ☒ **1c Blue (63)**. 20 Stamps on 15 Covers, incl. Red Carriers, 3c Rates, 1c + 3c Rates, Shades, Postmarks, etc., mixed quality, G-F..... **E.VIII**
- 326 **1c-10c 1861-66 Issues (63 two, 68, 76)**. Each used for payment of **Revenue Tax** on Separate Check or Promissory Note, one 1c with cut cancels, each with ms. cancels, one 1c & 5c with natural s.e., Most Unusual Usages. (Photo Ex) **E.VII**
- 327 ☒ **3c Pink (64)**. Well-centered, Rich Color, small corner fault caused by overlap, **Used with 3c Red (65) on Multicolor Patriotic Cover** ("Our Country Forever.", Flags, etc. at Sides), No. 64 tied by Grid, No. 65 by "White Pigeon Mich" pmk., minor cover faults, Rare..... (Photo) **E.XII**
- 328 ☒ **3c Rose (65)**. Average, barely tied by Bold "W", matching "Waterbury Ct" pmk. on 1866 Cover to New York, small cover faults at T.R., Beautiful Strike (Photo) **E.VII**

329	3c Rose (65). B. Perfs touch, tied by Bold "B", Matching "Bridgeport Conn" pmk. on Orange 1865 Cover, docketing at L., A Beautiful Strike, cover reduced at R., Very Handsome (Photo)	E.V
330	3c Rose (65). Average, tied by Bold Negative "OK" in Solid Circle on Yellow Cover, matching "Albany N.Y." pmk., Attractive, Scarce (Photo)	E.V
331	3c Rose (65). Average, barely tied by Negative "Square In Compass" cancel, matching "Quincy Ms" pmk. on Cover, Beautiful.... (Photo)	E.V
332	3c Rose (65). Tied by "Washington D.C. Nov. 22 1862" Double Circle pmk. on Overall Multicolor Magnus Patriotic Cover (Movement of our Army - Walcott 725), partly opened T. & B., tiny cover edge tears, still attractive, Rare, with original letter (Photo)	E.VIII
333	3c Rose (65). Average, tied by Alexandria Va. Double Circle on Back of Overall Magnus Illustr. Cover (Multicolor Panorama of "Philadelphia, Girard College"), bit reduced at L., small cover edge faults, still Attractive, Rare (Photo)	E.VII
334	3c Rose (65). Average, tied by Target cancel on Patriotic Cover, Red Design of Monitor & Merrimac Battle at T., Impt. Below, "Spartansburg Pa." pmk., Fine	E.V
335	3cRose(65). Vert. Block of Ten & Strip of Five on back of 1865 Cover to Swatow China, tied by Red "Boston Am. Pkt. Paid" & "Hong Kong" Transits, other stamps cancelled by Fancy Grids, Front of Cover bears Red Boston & London Transits, "Bristol N.H." pmk. & Red "1d" local delivery charge, ms. "(Stamps on the other side Paid P.M.)," one damaged before use, some other small faults due to placement at cover edge, A Very Rare & Handsome 3c 1861 Usage (Photo)	E.XI
336	2c Black, 3c Rose (65,73). Two of each, one 2c & one 3c imperf. on both sides, tied by Circles of Wedges on Folded Printed Notification of Bankruptcy to Mexico, Lists All Creditors incl. addressee, Interesting Return Legend, no Town pmk., Scarce & Intriguing Cover ... (Photo)	E.VII
337	3c Rose (65). Two Covers, one with Purple "Cabinet Organ" Corner Card, other Elaborate Drawn Instructions to P.M. ("For one who presents a duplicate of this envelope - no other - Around Squiggles & Book with Triple "A" Monogram), stamp faulty, Scarce Lot	E.VI
338	3c Rose (65). Five, each on Separate Cover, each with Diff. Bold Strike "PAID 3" Variety of pmks., Covers selected for Good Quality of "Paid 3" Strikes rather than Quality or centering of Stamps, Very Useful Lot.....	E.VII
339	3c Rose (65). 19 covers, Fancy & Interesting Cancels incl. Fez, Red Geometric, Stars, "3," Geometrics, Interesting lot, VG-VF.....	E.VIII
340	3c Rose (65). 25 Patriotic Covers, 23 Diff., Virtually all Multicolor, Several Scarcer Designs, mixed quality, Mostly Fine, Scarce Lot	E.X
341	3c Rose (65). 55 Covers, incl. Some 3c Rose with Grill, mixed centering throughout, Variety of Shades, many with Geometric Cancels, Variety of pmks., VG-Fine, Useful Lot	E.VI
342	3c Rose (65). 89 covers, incl. Two Diff. Plate Nos, Pairs, Free, Shields Geometrics, Stars, "3," Wells Fargo, Congress, etc., VG-VF Lot	E.IX
343	5c Buff (67). Small tear, tied by Large "Paid" in Grid on Sept. 17, 1861 Folded Letter to India, Boston Br. Pkt. backstamp, etc., Fine Fresh Appearance, Very Scarce (Photo)	650.00
344	10c Green (68). Used with 2c Black (73) & 5c Brown (76) tied by Targets, Green Bay Wis. pmk. on 1863 Cover to Belgium, Red "N.York Br. Pkt. 7 Paid," Str. Line "Br. Packet" backstamp, etc., pressed-out cover wrinkles, Scarce & Attractive (Photo)	E.VIII

345	⊗	10c Green (68). Horiz. Strip of Four, Used with 3c Rose (65) & 2c Black (73) on Neat Cover to Argentina, light target cancels, tied by Red "London Paid," Barten Vt. pmk., Red "Boston Br. Pkt. 40," etc., tiny cover tear & least bit reduced at R., A Lovely Rare Cover, ex-Gibson.....	(Photo)	E.IX
346	⊗	10c Green (68). Used with three 3c Rose (65), tied by Quartered Cork Cancels on Small Size 1865 Cover to Switzerland , "Washington D.C." & Red "N. York Hamb. Pkt. PAID" pmks., Usual Transit Markings & Backstamps, "Consulate General of Switzerland, Washington D.C." Impt. at T.R., small edgewear & Backflap fault, Very Scarce		E.VI
347	⊗	5c Brown, 10c Green (68,76). Three 15c Rate Covers to France, VG-F.		E.VII
348	⊗	10c Green (68). Ten Covers, incl. Single, Double & Triple Rates to Canada & Switzerland with additional 2c & 3c 61's, mixed quality, G-F.		E.VIII
349	⊗	10c Green (68). 15, Mixed Quality & Centering, Used on 12 Covers & One Folded Letter, Each Addressed to Canada, incl. One Pair & Single on Cover, Singles incl. Usages to. Prince Edward Island & Nova Scotia, Variety of pmks. & markings incl. Small red "U S 10cts Paid "in Oval, Mixed Quality, G-F Lot.....		E.IX
349A	⊗	12c Black (69). Few nibbed perfs., used with 3c Rose (65) , natural s.e. cuts into design at L. tied by grid cancels & Red "New York Paid 6 Jun 10" credit, on 1865 cover to France, "Peace Dale R. I. Jun 8" pmk., Black "New York 18 Jun 10" Debit, Red French transit & ms. "16" Debit, back flap mends, Scarce, Attractive		E.V
350	⊗	12c Black (69). Off-center, Showing Huge Impt. Margin at L., Used with 2c Black E. Grill (87) tied by Target, Blue Cincinnati O., N.Y. & Hamburg transits or 1868 Cover to Italy, Red "4," etc., couple small faults, Attractive, Scarce Rate		E.VI
351	⊗	12c Black (69). Five, on Four Covers & Folded Letter, Destinations incl. France, Germany & England; Covers to France each used with 3c Rose (65), Stamps with small faults or Mixed Centering, Nice Variety of Pmks. & Markings incl. Red "N.York 7 Brem Pkt Paid," "Paid All," & "New Paid York 12", Mixed Quality, VG-Fine Lot, Very Useful		E.VIII
352	⊗	24c Brown Lilac (70a). Nicely centered, tied by Bold Grid & Red Partial "New York Paid 19" pmk. on Small 1863 Cover to England, "Northshields" Backstamp, ms. "per British Mail Steamer," Fine & Handsome, ex-Stephen Brown.....	150.00	
353	⊗	24c Brown Lilac (70a). L. perfs just touch, tied by Grid of Squares Cancel on Cover to England, Red partial "New York Paid 19" pmk., Red "London Paid" Transit Marking, Attractive	150.00	
354	⊗	24c Red Lilac (70). Four covers to England, mixed quality, G-F		E.VIII
355	⊗	30c Orange (71). Perfs. in at L., tied by Target Cancel on Orange 1866 Cover to France, Partial "New Orleans La" Double Circle pmk., French Transit Markings & Backstamps, few cover wrinkles, portion of back flap missing, Handsome	(Photo)	E.IX
356	⊗	30c Orange (71). L. Perfs. barely in, tied by Bold Target on Yellow Cover to Prussia , few perfs. very slightly toned, Bold "Evansville Ind" pmk. & Blue "America über Bremen Franco" marking, Red barely clear "New York Brem Pkt," Handsome, Very Scarce ..	(Photo)	E.IX
357	⊗	30c Orange (71). R. perfs just in, tied by ms. Cancel on 1867 Small Cover to France, Partial Town pmk. & partly clear Appropriate Transit Markings, Small cover faults incl. overall toning, Scarce.....		E.VII

358	⊠	30c Orange (71). Natural s.e., Used with 15c Black (77) s.e. with wide margins at sides, Both tied by Segmented Cross Road Cork Cancels on Blue Cover to Zanzibar, East Coast Africa , partial town pmk., Printed Address (Goodhue Correspondence), Printed "Care Adumally Sultanally, Esq, Merchant, Aden, Arabia" at B.L., Red "London Paid" Transit Marking & Matching "24," "Aden" Backstamp, Printed "Via Marseilles" slight cover edge wrinkling, small cover reduction at R. slight cover stain from Sealing Wax on Back, Very Scarce & Desirable (Photo)	E.XIII
359	⊠	30c Orange (71). Average, Used with Average 15c Black (77) on Blue 1866 Cover to Zanzibar, East Coast Africa , Same Printed Address as Previous Lot, Printed "Care of . . ." deleted by Affixed Label to "Dr. Brooks Seychelle Isles," "Salem Mass" & Bold Red "Boston Br. Pkt 40" pmks., Red "London Paid" & Large Size Bold "4½ d" Markings, Red "Boston Br. Pkt. Paid" & "Mauritius" Backstamps, slight cover reduction at L., some minor cover edge wrinkling, Very Scarce, An Interesting Companion Cover to the Previous Lot..... (Photo)	E.XIII
360	⊠	30c Orange (71). Small fault, Used with Average 5c Brown (76) & 10c Green (68) on small cover to Bombay India , Segmented leaf cancels 5c tied by Red "London" Transit Marking, "Newburyport Mass" pmk. & Red "Boston Br. Pkt 40" Marking, Red "1d" handstamp, Appropriate backstamps incl. Orange Bombay Receiving marking, few small cover faults on back, light cover soiling, small reduction at R., Very Scarce.... (Photo)	E.X
361	⊠	30c Orange (71). Used with 3c Rose (65), tied on 1862 cover front to Sweden , Princeton Ill. & Helsingborg pmks., Fine, Scarce	E.VI
362	⊠	30c Orange (71). Perfs. is at T. & R., tied by Segmented Cork & "New Orleans La. Jul 29" pmks. on 1866 Cover Front to France, Red "New Paid York 6" pmk. & French Transit Markings, ms. "Per Steamer via the North of Liverpool," Attractive	E.V
363	⊠	30c Orange, 15c Black E. Grill (71,91). Average, tied by Eight Point Rosettes on Cover to France, Red "New PAID York 18" pmk., Blue French Transit Markings, Cover tear (mostly on Back flap), Attractive, Scarce Combination Usage (Photo)	E.IX
364	⊠	2c Black, Horiz. Half Used as 1c (73c). Used with Well-centered No. 73 on (1865) Folded Cover to Md., Neatly tied by Circle of "V's" & New Orleans La. pmk., cover expertly rejoined at folds (not mentioned on accompanying P.F. Certificate), VF..... (Photo)	1,250.00
365	⊠	2c Black (73). Horiz. Pair & Single Used with Horiz. Pair 3c Rose (65) on 3c Pink Entire (U34) to France, tied by cork, Perth Amboy pmk., Red "New Paid York 12" etc.; some minor toning & small cover nick, Scarce & Unusual Prepayment of the 15c Rate to France .. (Photo)	E.VIII
366	⊠	2c Black (73). Six, Used with Six 3c Rose (65) on 1866 Cover to Macao, China, ms. cancels, Red "Portland Me Paid 24" & Red London Paid, "1d" local delivery charge in Red, most 3c faulty, 15c in postage missing (probably five 3c) still a Rare Cover.....	E.VII
367	⊠	2c Black (73). Two Singles (one overlapped) on 1865 Cover to New Brunswick Used with Vert. Pair 3c Rose (65) & Single 10c Green (68) tied by Targets, San Francisco pmk., closed cover tear, Scarce & Quite Attractive (Photo)	E.VIII
368	⊠	2c Black (73). 19 Singles & one 3c Rose (65) on 1866 Cover to Macao, China, ms. cancels, "Milo Me" pmk., Red London & Boston Transits, "Hong Kong," etc., most stamps have faults to greater or lesser degree, evidently two 2c stamps are missing, nevertheless a Rare & Spectacular Cover (Photo)	E.IX
369	⊠	2c Black, 24c Gray (73, 78). Horiz. Pair of 2c, tied by Large Grids, Red "N. York Br. Pkt. 7 Paid" & Blue Boxed "Aachen Franco" on 1865 Cover to Germany, Fine, Scarce Rate (Photo)	E.VIII

370	⊠	2c Black, 24c Gray (73, 78). Two of former, tied by Pittsburgh, Pa. pmk. & Circle of Wedges on Reg. Cover to Germany, minor faults & aging, Very Scarce (Photo)	E.VIII
371	⊠	2c, 15c Black (73, 77). Vert. Pair of former, average centering, tied by Cleveland O. pmks. on 1867 Cover to Switzerland, Red N.Y. "Hamb. Pkt.," Red "16" Credit, Scarce..... (Photo)	E.VIII
372	⊠	2c Black (73). Three Printed Circulars, two to Balt., Md., other to Cuba, ms. "Ste. Morro Castle," "NAI" Oval, Fine Lot, Scarce.....	E.VI
373	⊠	2c Black (73). Five Covers, incl. one Used with 1c No. 63, Two on Homemade Wrappers, also incl. F. Grill on Florist Cover Card front, mixed quality, G-F.....	E.VI
374	⊠	2c Black (73). Six Combination Covers, Four Used with 1c Blue (63), one with Overall Illustr. Plumbing Fixtures; two 2c used with two 3c (65) to Canada; Used with 3c Rose (65) & 10c Green (68) to Germany; mixed quality, G-F.....	E.VIII
375	⊠	2c Black (73). Seven Covers, incl. Four Advertising (two Illustr.); March 1864 Cover from New Orleans to Confederate Prisoner at Point Lookout, Md.; mixed quality, G-F.....	E.VIII
376	⊠	2c Black (73). 13, Used on 11 Covers, Mixed Quality or Centering, Variety of pmks. & Cancels incl. "U.S.," Targets, Grid & Star, Usages incl. Two Singles used with two 1c Blue (63), Single on Advertising Cover, Mixed Quality, Useful Lot.....	E.VIII
377	⊠	2c Black (73). 23 Cover, 20 Single Usages (one Red & one Blue pmk.) Two Double Usages & one on 1c Blue Star Die Entire, generally Fine Lot.....	E.X
378	⊠	5c Red Brown (75). Vert. Pair, & Single, tied by Grids on orange 1865 Cover to Saxony Germany, "California Mo" & Red partial "N. York PAID Hamb Pkt. 12" pmks., ms. "über Hamburch oder Bremen," "Hamburg 20/7 65" in Oval Backstamp, Fine..... (Photo)	E.IX
379	⊠	5c Brown (76). Horiz. Strip of Three, Average, tied by ms. Cancels & Blue "Baltimore Md" pmks. on 1863 Small Cover to France, Strip with small faults, Red "New Paid York 12" & usual series of transit markings & Backstamps, Scarce.....	E.VI
380	⊠	5c Brown (76). Two Covers to Nova Scotia, 5c & 10c Rates former Black "Cts 10," latter Red "U.S. 10 cts Paid" Oval, one stamp on 10c rate cover with corner fault, o/w Fine.....	E.VII
381	⊠	5c Brown (76). Two covers, Horiz. Pair on each, used to Nova Scotia & Germany, VG-F.....	E.VII
382	⊠	15c Black (77). Single nibbed perf., vaguely tied by Target, Hoboken, N.J. pmk. on 1867 Cover to Germany, Red "N.York 12 Brem. Pk. Paid", Bold Blue Three Line "America/Uber Bremen/Franco", Fine.	200.00
383	⊠	15c Black (77). Perfs in at L., tied by "Cincinnati O. Jul 16" pmk. & matching target on 1867 cover to Germany, Red "New York Hamburg Pkt Paid 12 Jul 20" pmk., various backstamps, Scarce.....	200.00
384	⊠	15c Black (77). T. perfs. in, tied by Segmented Cork Cancel on Reg. Yellow Buff Cover to Maine, Additional franking with 3c Rose (65) , Beautiful "Brenham Tex. Feb 22" pmk. & oval boxed "Registered" handstamp, ms. "No. 41" & "\$5.00", slight cover edge wear at R., Handsome.....	E.VII
385	⊠	15c Black (77). Natural s.e. at L., barely tied by target cancel, used with 3c Ultramarine (114) on Cover, Bold "Booth Bay Me" pmk., Cover reduced at R., Handsome..... (Photo)	E.VIII
386	⊠	15c Black (77). Horiz. Pair, B. perfs barely in, Rosette Cancels, tied by "Bridgeport Ct Dec 13" pmk. on 1867 Cover to France, Red partial "New Paid York 24" pmk, French Octagon Transit Marking. A Pretty Cover..... (Photo)	E.VIII

387	⊠	15c Black (77). Three, one with natural s.e. & Guide-line, Each tied on Separate Cover to France, Variety of pmks. incl. Red "Boston Paid 12" & "New PAID York 6" & Appropriate Transit markings, Two Covers reduced, VG-Fine.....	E.VIII E.X
388	⊠	15c Black (77). Six covers & one front, Range of Markings, VG-F ...	
389	⊠	24c Lilac (78). R. perfs. touch to barely in, tied by circle of V's cancel on fresh 1866 cover to London, Red "Boston Br. Pkt. 19 Paid 29 May" transit & Red London receiving pmk., Fine & Handsome (Photo)	200.00
390	⊠	24c Grayish Lilac (78). Natural s.e. & Guide Line at L., tied by partly clear Red "N. York Br. Pkt. Oct 30 7 PAID" Exchange Office marking & Cross Roads Cancel on orange cover to Belgium , "New Orleans La. Oct 24" pmk., Straight Line Bold "BR. PACKET", stamp has extra row of freak perfs. on lower part of stamp, Fine	E.VIII
391	⊠	24c Blackish Violet (78c). R. perfs just in, tied by Bold Blue Target, matching "Cincinnati O" pmk on Yellow Cover to England, Red partly clear "New York 8" & "London Paid" markings, London Receiving Marking, Handsome, Rare Cover, with P.F. Certificate..... (Photo)	450.00 +
392	⊠	24c Gray (78). Four Covers to England, one without flap & reduced at sides, another trifle reduced & bit soiled, o/w Fine Lot	E.VIII E.VIII
393	⊠	24c Gray (78). Five covers to England, mixed quality, G-F Lot.....	

1867 GRILL ISSUES

394	⊠	1c Blue, E. Grill (86). Horiz. Strip of Three, perfs. touch to slightly in, tied by Quartered Cork, "Greencastle Pa." pmk. on Small Neat Cover, Scarce & Attractive.....	E.VIII
395	⊠	2c Black, E. Grill (87). Perfs. in at L., tied on Cover by Blackish Blue "New-York City" Fancy Star Duplex pmk., minor closed cover tear, Scarce	E.V
396	⊠	2c-12c E., F. Grills (87-89, 93, 94, 96, 97). 29 Covers, mostly 3c, mixed quality, G-F.....	E.VII
397	⊠	10c-15c, E., F. Grills (89, 96-98). On separate covers, each to Diff. Foreign Destination, 12c natural s.e., VG-F Lot	E.VIII
398	⊠	12c Black, E. Grill (90). Average, natural s.e. at L., tied by hollow star on "neat" 1869 Cover to England, "New Hamburg N.Y. Jul 7" pmk, Red "New York Paid All" & "London Paid" markings, ms. "by 1st Mail Steamer", Very Scarce..... (Photo)	250.00
399	⊠	1c Blue, 2c Black, F. Grills (92, 93 six). Seven covers, single usages, 1c pencil mark tied, one 2c tied by Blue "Carrier" cancel, VG-F Lot	E.VI
400	⊠	2c Black, F. Grill (93). B. perfs in, tied by Blue Cross with Four Point Rosette on Orange Buff Cover with Beautiful Black "Grand Lodge of the State of Georgia 1733" Corner Card at T.L., Blue "Macon Ga." pmks, small docketing at L., A Lovely Cover	E.VI
401	⊠	2c Black, F. Grill, L. Diagonal Half used as 1c (93b). Tied by Target, used with normal 2c (93) on small size cover, "New London Md" pmk., small edge faults, cover reduced at R., o/w Fine, Rare, with P.F. Certificate	1,200.00
402	⊠	3c Red, F. Grill, (94). Target cancel (not tied) on Grant-Colfax Campaign Cover , Side by Side Portraits (Vertical Format), "Grant and Colfax" Impt. below, "Order your Campaign Paper and Envelopes of the Claremont Manufacturing Co." Impt. at T., mostly clear "Claremont NH," pmk., some slight staining, cover reduced at L. (partly affecting design), Very Scarce..... (Photo)	E.VI
403	⊠	3c Red, F. Grill (94). Fancy Triangle Cancel (not tied), Greenfield Mass. pmk. on Gray Grant Campaign Cover , Portrait at L. in Wreath & Frame, some cover water staining & couply tiny mends, o/w VF, Very Scarce.....	E.V

- 404 ☒ **5c Dark Brown, 10c Green, F. Grill (95, 96).** Perfs. in, tied by Circle of Wedges Cancels, Red "New York Paid All Br. Transit" & Transit Marking on 1869 Cover to Württemberg Germany, Partly clear Transit Marking Backstamps, small cover stain, Extremely Scarce E.VII
- 405 ☒ **10c Green, F. Grill (96).** Average, barely tied by Circle of Wedges Cancel on 1870 Cover Used from **China** to Iowa, partly clear "U. S. Postal Agency Shanghai" pmk. & "San Francisco Cal Jun 15" Double Circle pmk., Cover reduced at L., Most Attractive, Extremely Scarce E.VIII

1869 PICTORIAL ISSUE

- 406 ☒ **1c Buff (112).** B. perfs. clear, Bold Circle of "V's" Cancel (not tied), matching "Canandaiqua N. Y." pmk, Cover bit reduced at R., Fine (Photo) E.VIII
- 407 ☒ **1c Buff (112).** Tied by Bold Circle of "V's" & matching "Pawtucket R.I. Jul 1" pmk. on Cover, Very Attractive, ex-Emerson (Photo) E.VIII
- 408 ☒ **1c Buff (112).** Average, tied by Octagonal partly clear "Lexington Mich" pmk on Cover, small cover edge nick, Handsome (Photo) E.VIII
- 409 ☒ **1c Buff (112).** Horiz. Pair & Single, Average, tied by multiple strikes of "Port Treverton Pa" pmks., additionally struck at R., separate "Aug 30 71" handstamp on Orange Yellow cover, Handsome, Scarce (Photo) E.X
- 410 ☒ **1c Buff (112).** Three Singles, two tied by Cork & "Columbus Ga" pmk. on Cover to A. H. Stephens, other stamp Uncancelled, without flap, one stamp few blunt perfs., o/w Fine E.VIII
- 411 ☒ **1c Buff (112).** Horiz. Strip of Three, slight soiling, Target Cancels on Yellow Cover, couple light filing folds (not affecting stamps), Boxed "Jul 12 7pm" Backstamp, Back flap missing, Scarce (Photo) E.VIII
- 412 ☒ **1c Buff (112).** Horiz. Strip of Three, on yellow cover front tied by Maltese Cross & Springfield Mass. pmks., Fine & Very Pretty 155.00+
- 413 ☒ **1c Buff (112).** Four, Used on Four Diff. Covers, Mixed Centering, natural s.e. or small fault, usage incl. Pair, Single used with **2c Black (93)**, & single used on Cover, No. 93 & 112 with ms. pmk., VG E.VIII
- 414 ☒ **1c Buff, 2c Brown (112, 113).** Two Covers, one with Nos. 112 & 113, other with Nos. 63 & 113, both tied, latter by Fancy N.Y. Floral Type cancel, VG-F Lot E.VIII
- 415 ☒ **2c Brown (113).** Tied by Grid on Illustr. Law Books Advert. Cover, Handsome (Photo) E.VI
- 416 ☒ **2c Brown (113).** Well-centered, barely tied by "Farmington Me" pmk., Cork Cancel on Cover with "Seminary" Corner Card at T.L., Backflap missing, Fine E.VI
- 417 ☒ **2c Brown (113).** Strip of Four & Single, Average, tied by Odd Geometric & Red N.Y. Transit on neat 1871 Cover to **Hamburg, Germany**, "San Francisco Cal" pmk., Probable Overpayment of the 7c Rate (Cover possibly originated in the Pacific), Blue Double Oval San Francisco Merchants Handstamp, docketing at L., Back flap missing, Lovely & Rare (Photo) E.XIV
- 418 ☒ **2c Brown (113).** Three Covers, one with few nibbed perfs., o/w F-VF Lot E.VI
- 419 ☒ **2c Brown (113).** Four, each tied on separate Cover, perfs. close to touching, VG-Fine E.VII
- 420 ☒ **2c Brown, 3c Ultramarine (113, 114).** Three Advert. Covers, two of latter, incl. "Shoe Lasts" (with Illustr. enclosure), Agricultural, State Normal School, F-VF Lot E.VII
- 421 ☒ **3c Ultramarine (114).** Short perfs. tied by Grid of Squares, partly clear "Carson City Nev." pmk on neat cover to Mass. Scarce Usage E.IV

422	⊠	3c Ultramarine (114). Five Covers, incl. Illustr. Mower & Reaper, Reg. Usage with 15c F. Grill (98). 12c Rate to England, Double Domestic Rate to A. H. Stephens, Pair Used to New Brunswick with Pair 2c(113) , mixed quality, Very Scarce Lot.....	E.VIII
423	⊠	3c Ultramarine (114). 19 on 13 Covers & One Cover Front, Pairs incl. usage to England, Overall Advertising Cover to Canada with Bold "United States" & "20" Handstamp, T. Impt. Pair used to Ontario, Cover from California to New York & Advertising Cover to Nova Scotia, Singles on Cover incl. Green Cancel, Waterbury Ct. Eight Point Rosette, Usage on Insurance Co. Corner Card; Nice Variety of Towns & Cards incl. "Paid", "Despatch Phila" etc. Mixed quality, Very Useful Lot, VG-F.....	E.VIII
424	⊠	3c Ultramarine (114). Fifteen covers, includes Stars, Forwarded, Imprint, Not Called For, Valentine etc., VG-VF.....	E.VIII
425	⊠	6c Ultramarine (115). Unusual Grid cancel (not tied), "Brush's Mills - N.Y. -" pmk. on Small Cover to Canada, with Dove & Ribbon Address Area, Fine & Attractive	E.VIII
426	⊠	6c Ultramarine (115). Perfs. just touch at R., Cork Cancel, partly tied by Town pmk on Small Size Cover, Embossed Fancy "B" at T.L. & ms. "136", some cover edge toning, Scarce	E.VIII
427	⊠	6c Ultramarine (115). Small faults, used on 3c Green Entire (U84) to Germany tied by Grid, "San Antonio Tex." pmk & Red "New York Paid All Br. Transit", Scarce & Attractive Overpayments of the 7c Closed Mail Rate	E.X
428	⊠	6c Ultramarine (115). Horiz. Strip of Four, B. perfs. just touch, Quartered Cork Cancels, on Quadruple Rate 1870 Cover to Ontario Canada, "Buffalo N.Y." pmk., Canada Backstamps, some slight cover soiling, small cover reduction at R., Fine, ex-Gibson.....	E.XII
429	⊠	6c Ultramarine, 12c Green (115, 117). Small or tiny faults, each tied on Separate Cover to England, 6c with "Sacramento Cal" pmk., usual transit markings, small cover faults, Scarce Lot.....	E.IX
430	⊠	6c Ultramarine, 12c Green (115, 117). Some perf. toning, Purple ms. cancels on 1870 Reg. Cover to Mass., Blue "A" & matching partial Town pmk., Purple ms. "Reg. No. 6" & "\$14.", Extremely Scarce Usage.....	E.IX
431	⊠	10c Yellow (116). On 1870 Cover to Germany tied by Circle of Wedges & Red U.S. Transit, Fine.....	E.XI
432	⊠	10c Yellow (116). L. perfs. in, Used on 3c Green on Cream Entire (U84), tied by Bold Negative "N" in Solid Circle & matching Bold "Jacksonville Ala Jan 18" pmk, ms. "Reg #11", small cover reduction at R., Very Handsome.....	400.00
433	⊠	10c Yellow (116). Tied by Target, Webster Mass. pmk on Small Cover to Germany, Red "New York Paid All Direct," Fine	E.X
434	⊠	10c Yellow (116). Tied by "N.York Steamship" on May 1869 Folded Cover to Cuba , light Blue "NA 1" Oval, neatly tape-reinforced creases & separations, Fine Appearance.....	E.X
435	⊠	10c Yellowish Orange (116). Tied by Quartered Cork, Sacramento Cal. pmk. on Neat Cover to Germany, some negligible perf. toning, o/w VF.....	E.IX
436	⊠	10c Yellow (116). Small faults, tied by "Boston Mass." pmk. & Grid on Cover to Cuba , partial "NA 1" in oval, Printed Return Address at T.L., Cover bit irregular at R., Scarce Usage.....	E.VII
437	⊠	10c Yellow (116). R. perfs. touch, on Cover to Victoria, Vancouver Island tied by Large Grid, New-York pmk., slight cover wear incl. small tear at L., Scarce Usage.....	E.IX
438	⊠	12c Green (117). Used with 3c Ultramarine (114) , tied by Bold Geometric Grids on Feb 1870 Cover to France, New Orleans, La. pmk., without flap, slight soiling, o/w Fine	E.X

- 439 ☒ **12c Green (117)**. Small perf. faults, tied by Quartered Cork & str. line "Insufficiently Paid" on 1869 Mourning cover to England, ms. "8", Red "New York Oct 12" pmk., various English backstamps, Hand-some, with P.F. Certificate, ex-Wunsch..... (Photo) **E.XII**
- 440 ☒ **12c Green (117)**. Natural s.e. at L., Used with **3c Ultramarine (114)**, tied by Grids & Red "New York Paid All B. Transit Apr 21" pmk on Yellow 1870 Cover to **Switzerland**, Swiss Transit markings & back-stamps, small cover tear (mostly on Back Flap), Scarce..... (Photo) 400.00 +

BANK NOTE ISSUES

- 441 ☒ **6c Carmine, Grill (137)**. Choice Margins, Split Cork cancel, tied by Boston Mass. pmk. on Cover to **Nova Scotia**, Printed Address, Aug 1870 backstamp, minor cover tears & trifle reduced at L., o/w VF (Photo) 400.00
- 442 ☒ **10c Brown, Grill (139)**. Natural s.e. at L., tied (stamp lifted & hinged back) by Bold "S" & Red Br. transit on 1871 cover to Germany, "Chicago Ill Mar 17" pmk., Gedern backstamps, travelled Closed Mail via England (10c Rate in affect 7/70 to 10/71), tiny cover edge tear, o/w VF, Scarce (Photo) 650.00
- 443 ☒ **3c Green (147)**. Boldly tied by "N. York Steamship" pmk. on Fresh Blue Cover, VF **E.V**
- 444 ☒ **3c Green Bank Notes**, Three covers with Fancy Cancels, Masonic, "U.S." Monogram & Large Hollow Star, Fine Lot..... **E.VI**
- 445 ☒ **7c Vermilion (149)**. Well-centered, tied by Stan Francisco pmk. on Cover to Germany, Red "New York Br. Transit," some cover nicks & tears, o/w VF 150.00
- 446 ☒ **3c Green (158). Horix. Strip of Three**, Scarce 9c Rate, tied by grids of squares, Blue French transit & Red N.Y. transit on 1875 folded letter to France, "New Orleans La Dec 27" pmk., First Sailing under the 9c France-U.S. Treaty rate, filing fold at T. affects one 3c, Scarce, Fine **E.VII**
- 447 ☒ **10c Brown (161)**. Heavy filing crease, Used with 3c Green (158) tied by New York pmk. on 1876 Folded Cover to **Trinidad**, Red "New-York 8", "St Thomas" Transit Backstamp, etc., Rare Destination **E.VII**
- 448 ☒ **10c Brown (161, 187, 188, 209)**. 73 Covers, Mostly No. 209; All Used as Registry Postage, Virtually All in Combination with additional 2c or 3c franking, Variety of Towns, etc., some ms. cancels, Fine & Scarce Lot **E.IX**
- 449 ☒ **15c Yellow Orange (163)**. Small margin nick, tied by Cork & Red "London Paid" Transit on 1878 Cover to **Cape of Good Hope**, normal sequence of transits incl. Red "New York 50" joined circle, Very Attractive 200.00
- 450 ☒ **15c Red Orange (163)**. Small faults, Used with **2c Red Brown (146)**, & **10c Brown (161)** on 1867 Tissue Paper Cover to **Cape of Good Hope**, tied by Red London Paid Transit, Red "New 110 York," etc., cover opened three sides, repaired at T., Scarce, signed Ashbrook **E.VII**
- 451 ☒ **15c Yellow Orange (163)**. Used with 3c Green (158) & 10c Brown (161) on July 1875 Cover to **Cape of Good Hope**, tied by Red "London Paid" & "1d", Red "New 110 York", etc., stamps have small faults, Fine & Handsome Appearance..... **E.VII**
- 452 ☒ **5c blue (179). Horiz. Pair**, natural s.e. at R., perfs. in at L. Blue Grid Cancels & matching. Mostly Clear "Truckee Cal Dec 22" pmk. on 1879 Buff Cover to "U.S. Consul, Rio Janero Brazil," docketing at L., A Lovely cover, Very Scarce **E.V**
- 453 ☒ **5c Blue (179, 185)**. 26 Covers, Virtually All European Usages, One to **Japan**, generally F-VF **E.VIII**

454	⊠	15c Red Orange (189) . T. perfs just touch, tied by Circle of Wedges Cancel & "Cape Town Cape Colony" Receiving Marking on Handsome 1880 Cover to Cape of Good Hope South Africa , "New Haven Conn" pmk. & "Wellington" Transit marking Red "New York" & "50" Joined Circles Credit Marking, VF..... (Photo)	E.VII
455	⊠	2c Red Brown (210) . Five Covers, Cancells incl. "Deodate Dauphin Co. Pa." Sawtooth Oval, "Woods Hall, Mass." Oval, "US" Monogram, Columbia, Tenn. Jack-o-Lantern & West Gardner, Mass. Shield & Star (letter enclosed on illustr. stationery), Fine Lot.....	E.VII
456	⊠	2c Red Brown (210) . 14 Covers, Fancy & Unusual Cancells, incl. Countries, Str. Line Spring Meadow, Pa., Horses Head, Star & Crescent, Four Leaf Clover, U.S., Ovals, VG-VF	E.VIII
457	⊠	3c Vermilion (214) . Negligible perf. toning, tied by "Boston Mass." Duplex pmk. on 1888 2c Green on White Entire (U311) to Turkey , Bold "British-Post-Office Constantinople" Backstamp, ms. "Open Mail Via London", Fine & Extremely Scarce Usage.....	75.00
458	⊠	3c Vermilion (214) . Tied by "Norwich Conn" Duplex pmk. on 1888 2c Green on White Entire (U311) to Germany, Usual Backstamps, reduced at R., Scarce.....	75.00
459	⊠	3c Vermilion (214) Tied by "New York" Duplex Cancells on 1889 2c Green on White Entire (U311) to Italy , "123" in oval, Appropriate Backstamps, portion of Backflap missing, slight overall soiling & staining, Very Scarce	75.00

1890-1898 ISSUES

460	⊠	1c-30c 1890 Issue (219-228) . 19 Stamps on Ten Covers or Entries, All Reg. and/or Foreign Usages, Interesting Combinations, VG-F Lot, Scarce	E.VIII
461	⊠	2c Carmine (220) . Tied by 1894 Machine pmk. on Cover with Large Corner Card Ad For duplicating Process That Won a Special Award at the Columbian World's Fair (Design in Pink, Columbus Vignette, "4" in each corner, Simulated Perforations, etc.) loosely adapted from the \$4.00 Columbian Stamp, adhesive stamp partly over corner card, Fine, Scarce & Unusual..... (Photo)	E.V
462	⊠	1c Columbian (230) . Two Singles, small faults, tied by World's Fair Sta. Chicago Ill " Duplex pmks., Globe & Clouds Corner Card of the Expo Director General , Handsome & Scarce..... (Photo)	125.00
463	⊠	1c-10 Columbians (230-237) . 17 Stamps on 12 Covers & one Expo. Post Card, incl. extra 3c (4), 4c, 6c (2); one 1c Expo. Sta. cancel, generally Fine Lot, Scarce.....	486.00
464	⊠	15c Columbian (238) . T. Perfs. just Touch, tied by "New York" Duplex pmk. on 1893 Cover, Printed Return Address at L., couple tiny spindle holes at L., Fine, Scarce..... (Photo)	175.00
465	⊠	30c Columbian (239) . Some slight perf. staining, used with 3c Columbian (232) on Registered Photograph Wrapper to Germany, Both Stamps tied by Grids, usual Transit Markings, small wrapper faults, Unusual.	300.00
466	⊠	50c Columbian (240) . Perfs. close at R., barely tied by indistinct Town pmk. & Registration Label on Photograph Wrapper To Germany, usual Backstamps, minor wrapper faults, Most Unusual	500.00
467	⊠	1c-15c 1894-95 Issue (betw. 246-282) . 108 Stamps on 38 Covers, Cards & Wrapper, Variety of pmks. & Usages, incl. Blocks of 4c-6c, Cover to France with Two 15c & Four 5c, Mixed Quality, G-VF, Interesting Lot.....	E.IX
468	⊠	2c Carmine, Ty. I (250) . Tied by Feb. 1895 Machine cancel on Marlin Rifle Illustr. Cover , Take-Down Model on Front, Another Rifle & Cartridge on back, opened two sides (bit reduced at R.), VF	E.V

469	⊗	2c Carmine, Ty. III (267). Natural s.e., tied by Minn. Machine pmk. on Pink Winchester Illustr. Gun Cover, Lever action on Front, Pump & Single Shot on Back, Closed cover tear on back, Fine.. (Photo)	E.V
470	⊗	5c-15c 1895-98 Issue (270, 273, 274, 280, 284). Seven Stamps on Two Covers (one Domestic Usage, other to France) Couple small or tiny faults, Generally Fine, Scarce	E.VI
471	⊗	5c-15c 1895-98 Issue (betw. 270-284). 19 Stamps (Six Diff. Values) on Two Covers (one to Hungary, other to France), Both Covers Large Size "New York" oval pmks., some cover wrinkles & folds, Interesting Lot.	E.VI
472	⊗	50c Orange (275). Two large size covers, one 1897 Single Use to France, other Horiz. Pair used with 5c, 8c & 15c (1896 Use to Hungary), light pressed out creases, Very Scarce Lot.....	250.00
473	⊗	1c-10c Trans-Miss. (285-290). 13 Stamps on Nine Covers, 10c has ms. cancel removed, couple small faults, o/w Fine Lot	587.00

EARLY TWENTIETH CENTURY COVERS

474	⊗	1c-1c 1902 Issue (300-309, 319). 56 Stamps on 28 Covers, Generally F-VF	E.VIII
475		\$1.00 Black (311). Tied by Purple "Boston" oval pmk on Linen Tag, "From Assistant Treasurer, U.S., Boston, Mass." Impt. at T., Purple "\$50." & "Fractional Silver" Handstamps, "Boston Registered" & "Norwood Mass Rec'd" Backstamps, VF & Most Unusual... (Photo)	E.VIII
476	⊗	13c Blue Green (339). L. perfs. just clear, tied by "Washington D.C." Duplex pmk. on Cover, Fine.....	50.00
477	⊗	2c Lincoln (367). Minor wrinkle, tied by "Seymour Conn. Feb 12 10:30 AM 1909 "grid Duplex First Day pmk. on Printed Address Cover, slight toning, o/w Fine..... (Photo)	425.00
478	⊗	5c Carmine, Error (467). Small faults, on Corner Card Cover tied by 1917 Machine pmk., two U.S. Official Seal Stamps at T., Rare (Photo)	1,000.00
479	⊗	5c Rose, Error (505). Perfs. touch, tied on Cover by Apr. 20, 1917 Machine pmk., Very Scarce..... (Photo)	700.00
480	⊗	10c Treasury (O77). Perfs slightly in, Tied by Purple "Washington D.C. Aug 16 1879" pmk. & matching. Quartered Cork Cancel on Legal Size Cover to Japan, Printed "Treasury Department Fourth Auditors Office" Impt at T.L., Bold "Yokohama Japan" Backstamp, light Cover Fold, slight edge wear and slight cover reduction at R., Rare & Very Desirable	200.00 +

CARRIERS AND LOCALS

481	⊗	1c Blue, Eagle Carrier (L02). Ample to Large Margins (Full Frame Lines show Two sides), Red Star Cancel (not tied). Used with Average 3c Dull Red (11) Tied by "Phila Pa." pmk. on Buff cover To Iowa, A Lovely Cover, Very Scarce Usage.....	125.00
482	⊗	1c Blue, Eagle Carrier (L02). Average, Used with Average 3c Dull Red (26), Both tied by Bold Blue "Cincinnati O. Mar 23 pmk., incl. original enclosure, cover reduced at R., slight overall toning, o/w Attractive, Very Scarce Usage..... (Photo)	125.00
483	⊗	Baltimore, Md., 1c Red on Bluish (1LB1). On Sept. 1851 Folded Letter, ms. cancels, VF, with P.F. Certificate (genuine stamp, decline opinion on usage)	E.VIII
484	⊗	Baltimore, Md., 1c Blue on Bluish (1LB2). Uncancelled, "tied" by filing crease on 1854 Folded Letter, Attractive, with P.F. Certificate..	E.VII
485	⊗	Baltimore, Md., 1c Blue (1LB3). Tied by pencil on Locally Used Cover, Bold Red "Maryland Institute" Double Oval, Fine & Handsome, with P.F. Certificate..... (Photo)	250.00

486	✉	Baltimore, Md., 1c Red (1LB9). tied by ms. cancel on 1859 Printed Change of Address Notice, VF, with P.F. Certificate.....	E.VII
487	✉	Honour's City Express, Charleston, S.C., 2c Brown Rose (4LB1). Trifle in at T., Uncancelled, on Aug. 1849 Folded Letter, Red Charleston pmk., Fine, Very Rare, with P.F. Certificate (cat \$1,200 Unused or Used, Unlisted on Cover)..... (Photo) 1,200.00 +	
488	✉	Honour's City Express, Charleston, S.C., 2c Black on Yellow (4LB7). Uncancelled, on 1850 Folded letter, Red Charleston pmk., VF, with P.F. Certificate which states "the stamp is genuine but decline opinion as to it belonging on this folded letter"..... (Photo) 400.00 +	
489	✉	U.S. City Despatch Post, New York, 3c Bluish Green (6LB6). Ample to Large Margins, minor corner crease, Design Appears Double from "Kiss Impression", "US" Octagon cancel "New-York" pmk. in Red, ms. "50" rate (deleted), addressed to Former President Jackson at the "Hermitage" in Nashville, Tenn., Attractive, P.F. Certificate. (Photo) 200.00	
490	✉	U.S. Mail, New York, 1c Yellow (6LB10). Uncancelled, VF, on Small fresh 1849 Cover to Ct., Red "New-York 5cts." pmk., Choice Cover, with P.F. Certificate (Photo) 125.00	
491	✉	Philadelphia, Pa., 1c Blue (7LB7). Uncancelled as Usual, on Folded Cover to N.J., Blue "Philada Pa. 5cts" pmk., matching "Paid", Fine, with P.F. Certificate (cat. \$60 Unused, Unlisted on cover).... (Photo) —	
492	✉	Philadelphia, Pa., 1c Black (7LB13). Ty. IV, Uncancelled, on Folded Cover to N.Y., Red Str. Line "Philada. Rail Road" pmk., ms. "5" rate, VF, with P.F. Certificate (Unused Stamp Unpriced, Used on Cover Cat. \$750.00) (Photo) —	
493	✉	Philadelphia, Pa., 1c Red Handstamp (7LB18 var). Clear Strike, Red "Paid" on Blue Cover, slight stain T.L. corner, Fine, with P.F. Certificate (Photo) E.VIII	
494	✉	D.O. Blood & Co., Philadelphia, (1c) Black (15L7). Trifle in at T., ms. "X" cancel, not tied on Folded Letter, partial Blue Philadelphia pmk., Fine, with P.F. Certificate (Photo) E.VIII	
495	✉	D.O. Blood & Co., Philadelphia, 1c Locals (15L13-15L16). Seven Covers, extra 15L14 & two extra 15L13; 3c 1851 or 1857 frankings, one tied by town pmk., others acid tied, generally Fine Lot..... E.IX	
496	✉	D.O. Blood & Co., Philadelphia, 1c Locals (15L13-15L15, 15L17). Nine Covers & one front, half are No. 15L14, virtually all local usages, acid ties, Fine Lot..... E.IX	
497	✉	D.O. Blood & Co., Philadelphia, (1c) Bronze on Lilac (15L14). Used with 3c Red (11), Both tied by Philadelphia pmk. on Illustr. Tobacco Merchants Cover (Indian Maiden, Tobaccos, Impts., etc.), Cover filing crease & tiny nick, o/w Fine, Very Attractive (Photo) E.VI	
498	✉	Bloods Penny Post, (1c) Black (15L18). Ample Margins incl. frame line at R., Small cut in R. Margin (clear of design), Boxed Red "1" Cancel (not tied), "Bloods Penny Post 1859" pmk. used on cover franked with 3c Dull Red (26) tied by partial "Philadelphia" large Size Octagon, Fine 75.00	
499	✉	Bloods Penny Post, Philadelphia, (1c) Black (15L18). Four Covers, Two Local uses, others with 3c Nos. 25 & 26 (Three Tied), Co. Handstamps, mixed quality, VF Lot E.VII	
500	✉	Boyd's City Express, New York, 2c Locals (20L4, 20L7, 20L10). Six Covers (two of each), one tied, VG-F lot..... E.VII	
501	✉	Boyd's City Express, New York, 2c Locals (20L4, 20L10, 20L14, 20L16). On separate covers, All tied by Govt. or Co. pmks., some barely noticeable faults, o/w F-VF..... E.VIII	
502	✉	Boyd's City Express, N.Y., 1c Lilac (20L17). Tied by "Paid" in Oval on Tiny Cover to Chicopee Mass., Postage Paid by 3c Rose (65) tied by Large Grid, "New-York" pmk., VF, with original 1863 letter..... 50.00	

503	⊗	Boyd's City Express, N.Y., 1c Blue Gray, "Cents" Error (20L18a). Tied by Boyd's Oval, matching Small "Paid" in Oval, on Fresh Corner Card Cover (Fancy Blue Design of the "New York Leader"), VF & Choice..... (Photo)	150.00	
504	⊗	Boyd's Dispatch, New York, Lilac Pink, Pink, Locals (20L50, 20L56). Tied by Magenta Co. Ovals on Neat Covers, one with "Bethesda Mineral Spring Hotel" Illustr., Fine	120.00	
505	⊗	Boyd's Dispatch, New York, Red on White Entires (20LU42, 20LU43). Purple Company Oval cancels, Neat Corner Cards, VF, Unpriced.....	—	
506	⊗	Boyd's Dispatch, New York, Red on White Entire (20LU43). 1883 Company Oval pmk. in Purple, Neat Corner Card, tear on back, VF, Unpriced.....	—	
507	⊗	City Dispatch, Phila. Pa. 1c Black (41L1). Large Margins to Slightly in, Scissors cut (partly into design), tied by Circled Grid of x's on Orange Cover, slight Cover edge wear, Very Scarce..... (Photo)	E.VIII	
508	⊗	Eagle City Post, Philadelphia, (2c) Black (61L2). Defective, Used on 1849 R.R. Meeting Notice, Red "Eagle City Post . . . Paid Adams' Express" etc. Double Circle, Very Scarce, Undercatalogued, with P.F. Certificate	E.VI	
509	⊗	Floyd's Penny Post, 1c Blue (68L1). Huge Margins All Around, slight overall toning, tied by Blue Double Oval "Floyd's Penny Post Chicago" Handstamp on Small Size Cover, Bit Reduced at L., Very Desirable & Rare, ex-Knapp..... (Photo)	850.00	
510	⊗	Hale & Co., New York, (6c) Light Blue (75L1). Three Folded Covers from Boston-New York, incl. Two Singles Usages (one cut to shape) & Double Use (cut to shape), All Tied , Variety of Markings, VG-F Lot.	E.VII	
511	⊗	Hussey's Post, New York, (1c) Blue (87L1). Small faults, tied by Str. Line "Paid" on Small Locally Used Cover, bit reduced at T., Scarce, with P.F. Certificate	250.00	
512	⊗	Hussey's Post, N.Y., (1c) Blue (87L22). Tied by "1ct Paid Hussey 50 Wm St." on Fresh Orange Buff Cover, Handsome Blue Adams Express Co. Embossed Corner Card, bit of flap missing, VF, Unpriced on Cover	E.VII	
513	⊗	Hussey's Post, New York, Black, Blue Locals (87L43, 87L64). Two Covers, Horiz. Pair of former, tied by Co. pmks., Fine Lot	100.00	
514	⊗	Mearis' City Dispatch Post, Baltimore, 2c Black on Gray (130L5). Affixed with sealing wax wafer on Small Neat Folded Cover Containing Embossed Ladies Envelope (Partly Hand Painted) & Handwritten Valentine's Day Poem on Doily Type Paper dated 14th Feb 1846, VF, Rare (cat. \$400 Unused, Unpriced on Cover)..... (Photo)	E.XI	
515	⊗	Messenkope's Union Square P.O., N.Y., (1c) Green (106L1). Tiny ms. cancel, just tied by Red "N. York & N. Haven R.R." pmk., Matching "5", on Small Cover to Madison, Ct., Fine & Scarce (Photo)	150.00	
516	⊗	One Cent Despatch, Wash., D.C. 1c Violet (112L1). Trivial toning spot, tied by "City Despatch" & ms. docketing on 1856 Cover to California, 10c Green Ty. III (15) , average, tiny tear, tied by "Washington D.C." pmk., "Rare & Handsome, with photocopy of P.F. Certificate	E.XII	
517	⊗	One Cent Despatch, Baltimore, 1c Red (112L2). Filing crease, tied by "City Despatch Nov. 29 1856" pmk., matching Tiny "Paid" on Folded Letter, Very Scarce, with P.F. Certificate..... (Photo)	800.00	
518	⊗	One Cent Despatch, Baltimore, 1c Red (112L2). "Tied" by filing crease, faint pencil cancel on Buff Cover, Very Scarce, with P.F. Certificate	E.VIII	
519	⊗	Swart's City Dispatch Post, New York, 1c, 2c Locals (136L3, 136L9 two). Three Covers, first Local Stampless Use, last two No. 11 to Vt., Stampless Use to Germany, VG-F Lot, Scarce	E.VIII	

- 520 ☒ **West Town, 2c Gold (145L1, 145L2).** Ample to Large Margins, each used on Separate Cover, former on cover franked with Average 3c Dull Red (11) tied by Westtown Pa pmk., latter used with Average 3c Rose (65) tied by "Street Road Pa" pmk., each affixed on front Cover and as usual not tied, slight soiling on latter cover, o/w Fine Lot..... E.VII
- 521 ☒ **LOCALS, Three Diff. Items, incl. Red Oval "Swarts Chatham Square" pmk. on 1850 Folded Letter, "1ct Paid Hussey 50 Wm. St" pmk. on Stampless Cover with original enclosure & Bloods Red on White Entire (15LU5) cancelled by "Bloods Despatch" pmk., F-VF..** E.VI
- 522 ☒ **CARRIERS & LOCALS, Three Diff. Items, each a Separate Cover, incl. Eagle Carrier LO2, Red cancel (not tied), Husseys 1c Black (87L5) tied by pmk. & Bloods 1c Black (15L18) Grid Cancel (not tied) & "Bloods" pmk., Fine Lot** E.VII

LARGE AND MISCELLANOUS COVER LOTS

- 523 ☒ **STAMPLESS COVERS, 45 mostly diff., incl. Str. Line New York, Oval Portsmouth, N.H., four Soldiers Letters (Civil War), etc., VG-VF.** E.VII
- 524 ☒ **STAMPLESS COVERS, 1830's-1860's, 104 Items, Various pmks incl. Straight Line, Boxed, Fancy & Rimless, pmks incl. "Packet/Boston", Rimless "Saugatuck Mich", fancy "Enfield Mass", Boxed "Pelham Mass", Octagonal "Portland Me" & Green "Sandy Hill N.Y.", Generally All Fine, Very Useful Lot** E.XI
- 525 ☒ **RAILROAD COVERS, Seven Items, Five Diff. incl. Remele Nos. B8, M6-a(2), N11, N20, W7-a, W8-b, adhesive frankings, generally F-VF, Very Scarce Lot.....** E.IX
- 526 ☒ **3c 1851-57 ISSUES (10, 11, 25,26). 104 Covers, incl. Six No. 10, fifty nine No. 11, Eleven No. 25 & Thirty Seven No. 26, Mixed Quality & Centering; Variety of pmks. incl. Year Dates, July 4, ms. & Express Mail, VG-Fine.....** E.VIII
- 527 ☒ **CIVIL WAR, Seven Covers (Four with Original Letters), incl. Cover addressed "via Helena Ark in the field", Two covers addressed to a "California Volunteer" at "Fort Bridger Utah Territory", Two Covers with Letters from Johnson's Island Prison, ms. Examiner's marks, Two Covers with Letters concerning War in Kentucky, Capture of Ft. Sumter, mixed quality, Interesting Lot** E.VIII
- 528 ☒ **PATRIOTIC COVERS, Three Diff. Designs incl. Hand drawn Soldier with Rifle & Affixed Bayonet & "through Richmond", Multicolor design of Eagle, Flags & "Doom of the Traitors Flag" on Stampless Cover (Walcott 2542) & Secession Cavalry Caricature (Walcott 1124) franked with 3c Dull Red (26), incl. original enclosure with Hand drawn design describing an Army General with Common Sense, Mixed Quality, Interesting & Unusual Lot.....** E.VII
- 529 ☒ **PATRIOTIC COVERS, Eight, Seven are "Due 3" Soldier's Letters, other Congressional Free Frank, All Diff. Designs, Walcott Nos. 341, 1393, 2282, 2293, 2365, 2524, 2728, 2961, Four from same corresp., several with letter, VG-F, Scarce Lot.....** E.VII
- 530 ☒ **PATRIOTIC COVERS, 14 Diff., 12 with 3c adhesive frankings, other two "Due 3" Soldier's letters; Two with "Fort Jefferson Fla." pmks., mixed quality, G-F Lot.....** E.VIII
- 531 ☒ **MOURNING COVERS, 1857-80's, 13, Ten are No. 65's, Fine & Scarce Lot.....** E.VI
- 532 ☒ **WATERBURY, CONN. FANCY CANCELS, Five Items, Virtually All Diff, Eight Point Circle of Diamonds each on Separate Cover or Entire, Appropriate "Waterbury" pmks., VG-VF Lot.....** E.VI

533	✉	WATERBURY, CONN. GEOMETRIC CANCELS , Two Diff., each on cover franked with 3c Bank Note, incl. Eight point circle of Diamonds & Circle of "V's" CanceIs, Appropriate "Waterbury" pmks., Fine Lot.....	E.IV
534	✉	WATERBURY, CONN. FANCY CANCELS , Three Diff., incl. Eight Point Circle of Diamonds, Grid of Diamonds & Negative Circle of Wedges, on 3c Entires, Appropriate "Waterbury" pmks, VG-VF Lot.	E.V
535	✉	WATERBURY, CONN. SEGMENTED LEAF CANCELS , Three Diff. CanceIs, each on separate 3c Green Entire, Appropriate "Waterbury" pmks., Beautiful Strikes, F-VF Lot.....	E.VI
536	✉	BANK NOTES , Mostly 3c, 86 Covers, two with Dues, two with Foreign combination usage, VG-VF.....	E.VIII
537	✉	COVERS , Eight Items, incl. No. 63 on Drop Letter; No. 65 with Overall Hotel Ad on back; Strip of Three 1c Blue (24); 8c Columbian (236) on Reg. Cover to Canada; Four Covers with No. 65's—"Miami-ville P.O. Camp Dennison, O." with Two Soldier's Letters, One Illustr. Letter Head; Three with Diff. Christian Commission Corner Cards, two with letters, mixed quality, G-F.....	E.VI
537A	✉	COVERS , Approx. 40 Items, Mostly 19th., incl. Locals, Eagle Carriers, No. 14 to Canada, No. 17's on piece & large part of court house cover, also Collection of 32 Patriotic Fronts addressed to Secy. of War Stanton or to Abraham Lincoln, mixed quality, Fascinating Lot.....	E.XI
538	✉	COVERS USED TO BRITISH COLUMBIA , Four Items, incl. Cover with Four 3c Ultramarine (114) from New York, Three 2c Black (73) from Calif., 3c Red on Buff Entire (U10) with Freeman & Co. Impt. & Blue Oval Handstamp & 3c Pink on White (U58) with Bold "DUE 7" Handstamp, Mixed Quality, Very Useful Lot.....	E.IX
539	✉	BANK NOTE COVERS , 1870-83, Over 80 Items, incl. 1c-6c Values & one 15c No. 152 on reduced court house cover, Nice Variety of Towns & Usages, generally F-VF Lot.....	E.VIII
540	✉	ADVERTISING COVERS , 1880's-1930's, 17 Items, many in color, some Multicolor, contemporary frankings, Advertising Subjects incl. Horse Racing, Taxidermy, Fish & Hardware, Virtually All F-VF, Beautiful Lot.....	E.VII
541	✉	COVERS , Late 19th & Early 20th Century, 54 items incl. Three Post Cards, and Entires up to 5c value, frankings incl. Bank Notes & 1895's-Washington-Franklins, Five Covers Illustrated with Indian Corner Cards, incl. few early Commems & Officials, variety of destinations, VG-VF Lot.....	E.VIII
542	✉	POSTAGE COVERS , Early 20th Century, Nearly 70 Stamps on 35 Covers, Various 1c-12c Washington-Franklin Issues, Nice Variety, One in Combination with 10c Registration (F1) , also incl. three fronts, mixed quality, generally Fine.....	E.VII
543	✉	COMMEM COVERS , 1901-09, 11 Items, incl. Nos. 295-298, 326-329, 371; Nos. 296 & 297 two stamps each; Nos. 328 & 329 Expo. cancels, VG-VF Lot.....	547.00
544	✉	DEPARTMENTAL COVERS , 24 Corner Card Covers, incl. 2c-6c Interior, 3c Navy, 1c, 3c & 6c Post Office, 1c, 3c & 6c Treasury, 1c War, also 12c Treasury on cover front, some brittle, mostly F-VF.....	E.X
545	✉	POSTAL STATIONERY , 1851-1926, 64 Items, incl. 36 Entires & 18 Postal Cards, nice Assortment of cancels incl. Green "Amherst Ms." pmk., "Express Mail", "Steamboats", "Due 3", "Webberville Texas" pmk., Geometrics, R.P.O., etc. Also incl. Columbia Expo Postal Cards (Four Diff.) & Admission ticket, Entires incl. No. U351, VG-VF Lot.....	E.VIII

- 546 ☒ **FANCY CANCELS**, Three Diff. Negative **Face CanceIs**, each on separate Postal Card (UX3 or UX5), Town pmks incl. "Jersey City N.J.", "Rondout N.Y.", & "Watertown N.Y.", Beautiful Strikes, Fine Lot.....

E.VI

CONFEDERATE STATES

- 547 ☒ **"Mobile Ala Jun 6 1861"**, Double Circle pmk. & Boxed "PAID 5" on Cover, Cover tear at T., couple small cover faults, select markings ... E.III
- 548 ☒ **"Norfolk, Va Jul 1861"** Blue Double Circle pmk., matching "PAID" in Circle & "5" on Yellow Cover to North Carolina, some edge soiling, o/w Fine E.III
- 549 ☒ **"Pensacola Fla Jul 5 —"** pmk. on Orange Yellow Cover to Miss., matching "PAID" & "5" in Circle, ms. "Miss. Troops", small cover reduction at R., Fine..... (Photo) E.VIII
- 550 ☒ **"Pensacola Fla. Aug 22"** on Yellow forwarded cover to Miss., matching "PAID" & "5", partly clear "Vicksburg Miss" pmk. & matching "PAID" in Circle & "5", ms. "Miss. Troops", slight edge wear, Fine..... (Photo) E.VIII
- 551 ☒ **"Richmond Va Jul 24 1861"** Mostly Clear pmk. on Patriotic Cover to South Carolina, matching "PAID 5 cts", Blue "Palmetto State Flag" at L., some slight cover aging & small cover faults, o/w Handsome, Rare (Dietz D-SC-3) E.XIII
- 552 ☒ **"Sparta Ga. Nov 26"** Red pmk., matching "PAID" in Circle & Bold "10" on Cover to Virginia, VF..... E.VI
- 553 ☒ **"Sumter S.C. Aug 27 1861"** Mostly clear pmk. on Green Cover, matching "PAID" & "10" in Circle, very faint toning spots, portion of Back flap missing, Fine E.V
- 554 ☒ **Handstamp Paid**s Three Items, incl. Charleston Paid 5, Montgomery Ala. 10 & Memphis Ten. Due 5 Soldiers Cover, some aging, VG-F... E.VII
- 555 ☒ **Savannah, Geo, 5c Black (101XU1)**. Handstamp with Appropriate mostly Bold Octagonal Control Mark on Yellow Cover, "Savannah Ga. Paid Aug 21 1861" pmk., some small tape stains (not affecting markings), cover reduced slightly at L., Handsome, Very Scarce..... (Photo) 250.00
- 556 ☒ **5c Green, St. A (1)**. Margins to slightly in, Town pmk., stamp moved to reveal usage over U.S. 3c Red Star Die Entire, Cover partly restored at R. edge, o/w Fine, Very Scarce..... E.VI
- 557 ☒ **10c Blue, St. 2 (2)**. Ample to Large Margins except slightly in at T., ms. Cancel, ms. Town Cancel, Used over U.S. 3c Red Star Die Entire, stamp has been removed & hinge replaced at L., Docketing at L., Handsome, Scarce E.V
- 558 ☒ **5c, 10c Blue, General Issues (2, 7). Three pairs of Latter**, Used on Three Covers & one front, No. 2 (Hoyer Printing) Affixed over U.S. 3c Star Die Entire, All tied by Diff. town pmks, Mixed Quality, Fair-Fine Lot E.VII
- 559 ☒ **10c Blue "T-E-N" (9)**. Large Margins to slightly in, some edge toning from gum, tied by "Danville Va" pmk., Used on U.S. 3c Red Star Die Entire, cover flap tear, Fine, Rare (Photo) 500.00+
- 560 ☒ **10c Blue (11)**. Ample to Large Margins except just touching at R., some edge toning from gum, tied by "Athens Ga" pmk. on turned but not used cover showing narrow black border Mourning cover inside, Left Corner of Cover folded open to reveal border, An Intriguing Cover. E.VI
- 561 ☒ **10c Blue (11)**. Margin to just touching, tied by Bright Pink "Chester C.H. S.C. 1863" pmk. on neat cover, some slight cover toning, Rare Color Cancel..... (Photo) E.VII

562	⊗	10c Blue (12). Ample to Large Margins, usual toning from gum along edges, tied by "Stanton Va" pmk. over U.S. 3c Star Die Entire, Fine, Very Scarce	E.VI
563	⊗	10c Light Blue (12). Huge Margins except just touching at R., barely tied by ms. "Muttaux Va./Jay 5th" pmk. on overall Design Illustrated Cover for the Richmond Female Institute, Docketing at L., Back Flap replaced, Very Attractive Cover..... (Photo)	E.VIII
564	⊗	20c Green (13). Average, ms. cancel (not tied), ms. Town pmk. on Blue Cover to Virginia, slight bleaching at T. of Cover..... (Photo)	500.00
565	⊗	"Confederate States of America, Post Office Department Official Business, Chief of the Finance Bureau," Ovpt. on Unused 3c Red on Buff (U2) Entire, light filing fold, o/w Fine.....	E.VI

END OF SALE — THANK YOU

DESCRIPTIONS

EXTREMELY FINE: The finest condition for noteworthy, outstanding stamps.

VERY FINE: (VF) In prime condition such as to satisfy the requirements of particular collectors.

FINE: (F) Perforations or margins do not touch design on issues after 1890 but in some cases may just touch in earlier issues. If used, fairly light cancellation.

VERY GOOD: (VG) Generally nice appearance but margins or perforations may cut in slightly.

GOOD: (G) Average off-centering or fairly attractive with slight defects.

ORIGINAL GUM is not to be expected on stamps issued prior to 1890 unless so stated in the description.

MINT: With original gum and never hinged.

Unless otherwise noted the Scott 1981 United States Specialized Catalogue and the Scott 1982 Volume 1 have been used for cataloguing lots in this sale.



PAID



Wm. Stewart



Wm. Stewart
Boston

Wm. Stewart
Sunderland

UNITED STATES POSTAL HISTORY

INDIVIDUAL REALIZATIONS ARE HAMMER PRICES. GROSS REALIZATION
INCLUDES 10% BUYERS PREMIUM.

1	67½	49	160	97	4000	145	37½	193	120
2	210	50	3750	98	4000	146	35	194	200
3	160	51	450	99	4250	147	105	195	260
4	220	52	375	100	3000	148	28	196	1450
5	550	53	160	101	3250	149	190	197	1000
6	525	54	1550	102	4750	150	120	198	400
7	1750	55	2100	103	3250	151	130	199	1650
8	90	56	600	104	2500	152	105	200	1300
9	300	57	625	105	2100	153	95	201	400
10	160	58	450	106	1350	154	280	202	475
11	160	59	450	107	1350	155	45	203	625
12	90	60	105	108	2100	156	120	204	300
13	105	61	3750	109	1050	157	57½	205	290
14	220	62	5000	110	850	158	40	206	300
15	80	63	1050	111	3750	159	125	207	375
16	60	64	1550	112	2800	160	325	208	150
17	150	65	575	113	2300	161	42½	209	160
18	170	66	2800	114	19,000	162	90	210	1150
19	80	67	3250	115	240	163	32½	211	550
20	625	68	3750	116	260	164	60	212	1150
21	45	69	900	117	550	165	85	213	4250
22	190	70	1200	118	1050	166	125	214	4000
23	800	71	W/D	119	170	167	180	215	2900
24	1150	72	2200	120	280	168	850	216	425
25	240	73	1350	121	950	169	2500	217	105
26	50	74	5000	122	160	170	2700	218	675
27	45	75	8000	123	130	171	900	219	550
28	60	76	1050	124	160	172	425	220	280
29	200	77	1900	125	210	173	400	221	300
30	575	78	700	126	130	174	525	222	100
31	145	79	8000	127	52½	175	450	223	62½
32	220	80	675	128	75	176	375	224	170
33	62½	81	700	129	100	177	400	225	95
34	160	82	700	130	52½	178	115	226	135
35	105	83	550	131	105	179	145	227	125
36	220	84	325	132	350	180	105	228	42½
37	260	85	450	133	130	181	290	229	120
38	500	86	400	134	60	182	325	230	85
39	180	87	1150	135	375	183	190	231	28
40	85	88	375	136	250	184	170	232	145
41	500	89	190	137	80	185	290	233	200
42	80	90	210	138	525	186	140	234	150
43	70	91	850	139	140	187	400	235	80
44	37½	92	16,500	140	105	188	220	236	24
45	350	93	750	141	100	189	270	237	145
46	1200	94	900	142	115	190	180	238	85
47	250	95	725	143	80	191	725	239	30
48	900	96	4750	144	30	192	220	240	210
								241	32½

242	37½	307	100	372	170	438	450	504	47½
243	32½	308	150	373	150	439	260	505	50
244	100	309	400	374	400	440	425	506	35
245	45	310	300	375	600	441	290	507	135
246	50	311	375	376	220	442	600	508	57½
247	20	312	675	377	290	443	60	509	475
248	20	313	400	378	290	444	52½	510	85
248A	105	314	1750	379	32½	445	65	511	250
249	80	315	2200	380	180	446	52½	512	90
250	525	316	2100	381	180	447	160	513	85
251	120	317	375	382	110	448	190	514	1150
252	24	318	120	383	80	449	90	515	325
253	26	319	8500	384	110	450	120	516	650
254	28	320	1500	385	145	451	110	517	250
255	70	321	450	386	230	452	125	518	120
256	75	322	50	387	75	453	240	519	50
257	32½	323	125	388	250	454	230	520	52½
258	67½	324	50	389	52½	455	120	521	30
259	50	325	115	390	150	456	220	522	50
260	850	326	125	391	325	457	375	523	150
261	1450	327	210	392	85	458	105	524	450
262	260	328	105	393	105	459	130	525	60
263	850	329	57½	394	50	460	475	526	160
264	1850	330	80	395	55	461	65	527	220
265	220	331	80	396	85	462	130	528	115
266	425	332	210	397	230	463	190	529	95
267	210	333	125	398	80	464	150	530	210
268	250	334	40	399	32½	465	240	531	55
269	210	335	650	400	130	466	325	532	28
270	190	336	250	401	1000	467	575	533	37½
271	500	337	45	402	105	468	37½	534	37½
272	210	338	135	403	50	469	45	535	30
273	250	339	170	404	85	470	100	536	65
274	220	340	375	405	290	471	140	537	90
275	105	341	32½	406	100	472	270	537A	300
276	210	342	350	407	220	473	100	538	260
277	650	343	260	408	160	474	425	539	190
278	90	344	850	409	170	475	900	540	145
279	80	345	1500	410	85	476	95	541	210
280	170	346	290	411	65	477	375	542	220
281	170	347	140	412	85	478	725	543	140
282	95	348	200	413	115	479	650	544	425
283	80	349	325	414	80	480	290	545	130
284	210	349A	115	415	135	481	52½	546	110
285	160	350	525	416	37½	482	160	547	62½
286	85	351	115	417	1000	483	200	548	45
287	160	352	90	418	47½	484	52½	549	135
288	110	353	62½	419	35	485	140	550	240
289	425	354	120	420	55	486	52½	551	650
290	130	355	140	421	26	487	800	552	65
291	70	356	230	422	125	488	240	553	52½
292	110	357	42½	423	220	489	260	554	130
293	26	358	3250	424	115	490	70	555	140
294	100	359	1750	425	100	491	325	556	50
295	32½	360	550	426	65	492	675	557	65
296	80	361	90	427	220	493	240	558	125
297	57½	362	85	428	625	494	90	559	400
298	135	363	525	429	100	495	105	560	37½
299	150	364	2000	430	140	496	125	561	230
300	1050	365	425	431	300	497	85	562	40
301	350	366	160	432	125	498	22	563	160
302	170	367	135	433	190	499	55	564	115
303	210	368	800	434	200	500	40	565	60
304	90	369	1050	435	170	501	110	GROSS REALIZATION: \$349,405.75	
305	160	370	1250	436	50	502	80		
306	75	371	1350	437	220	503	270		