

**UNITED STATES  
BANK NOTE ISSUES  
1870-1888**

the Clerk of United States  
Court & D. Missouri  
St Louis  
Mo

*Robert A. Siegel*  
AUCTION GALLERIES, INC.



## CONDITIONS OF SALE

1. The terms of sale are strictly cash on delivery to the highest bidder unless special arrangements have been made prior to the sale. The fact that an item is placed on extension (submitted to an expertising committee for certification) does not relieve the successful bidder from this condition of sale.
2. All bids are per lot as numbered in the catalogue unless otherwise announced by the auctioneer at the time of sale. The right is reserved to group two or more lots; to withdraw any lot or lots from the sale, or to act in behalf of the seller. The auctioneer shall regulate the bidding and in the event of any dispute his decision shall be final.
3. Any lot, the description of which is incorrect is returnable, but only within five days of receipt. All disputed lots must be returned intact as received. **The following lots may not be returned for any reason whatsoever: Lots containing ten or more stamps; Lots from buyers who have had the opportunity to examine them before the sale; Lots described as having defects or faults may not be returned because of any faults. No illustrated lots may be returned because of centering, margins or other factors shown in the illustrations.**
4. Successful bidders, unless they are known to us or supply acceptable references are expected to make payment in full before the lots are delivered. Mail bidders will be notified of the amounts of their purchases. All mail bidders who have established credit with us must make payment within three days after receipt. We reserve the right in our sole and absolute discretion to demand cash payment at the time a lot is knocked down to any bidder who has not previously established credit with us or whose account is in arrears. In the event any buyer refuses to pay cash for any lot at the time it is knocked down to him, the auctioneer reserves the right to re-offer the lot immediately for sale to the highest bidder.
5. If the purchase price has not been paid within the time limit, nor lots taken up within seven days from date of sale they must be resold and any loss arising from such sale will be charged to the defaulter. Any account more than thirty days in arrears is subject to a late payment charge of 1½% per month so long as the account remains in arrears. If the auctioneer, in his discretion, should institute any legal action to secure payment of a delinquent account the defaulting purchaser shall pay all legal expense incurred by the auctioneer and such charges will be added to the amount owed.
6. All lots are sold as genuine but should any lot be proved otherwise by written opinion of any competent, responsible authority acceptable to us, immediate refund of the full purchase price will be made, provided that such claim is made in writing within 14 days from date of sale. If claim is not made within this period, no lots are returnable for any reason at any time. So long as we are notified within the 14 day period that an opinion is being sought the matter will remain open until such opinion is rendered. We will not be responsible for any charges incurred by the buyer for expertization fees and costs unless the opinion states the item is not genuine, in which case we will pay actual costs up to a maximum of \$50.00. In the event an item is proved "not as described" it is returnable for full refund, and the buyer will be paid interest (at the prevailing Treasury Bill Rate) for the time his funds have been on deposit with us during the extension period.
7. Until paid for in full, all lots remain the property of Robert A. Siegel Auction Galleries, Inc. in behalf of the seller.
8. All forwarding charges will be added to the purchase price. The mode of shipment shall be at our option unless we are given specific instructions.
9. Lots may be sent for inspection to buyers known to us upon written application. All such lots must be returned to us by registered mail, adequately insured and within 24 hours after receipt. The applicant assumes all responsibility and will provide insurance against all risks from time of receipt until they are actually received back by us, and is to pay all expenses of postage and insurance. **No lots can be sent for inspection within ten days from date of local viewing. Large lots and collections cannot be sent for inspection.**
10. Agents are responsible for all purchases made in behalf of their clients unless other arrangements are made prior to the sale.
11. The placing of a bid shall constitute acceptance of the foregoing conditions of sale.

ROBERT A. SIEGEL

MALCOLM SIEGEL, Licensed Auctioneers







612th SALE

# UNITED STATES BANK NOTE ISSUES

1870 - 1888

INCLUDES ESSAYS, PROOFS, COVERS,  
USED AND UNUSED OFF-COVER STAMPS

THE PROPERTY OF VARIOUS OWNERS

SOLD BY THEIR ORDER  
AT PUBLIC AUCTION

Lots 1 - 526 Tuesday, January 25, 1983 at 1:00 P.M.  
527 - 1057 Wednesday, January 26, 1983 at 1:00 P.M.

*Robert A. Siegel*

**AUCTION GALLERIES, INC.**

160 EAST 56th STREET  
NEW YORK, N.Y. 10022

Tel.: 212 - 753-6421  
Established 52 Years

## LOTS ON VIEW

Monday, January 24th; and Days of Sale until 12:30 P.M.

## FIRST SESSION

TUESDAY, JANUARY 25, 1983 — 1:00 P.M.

## SPECIALIZED BANK NOTE ISSUES

### ESSAYS, PROOFS AND SPECIMENS

#### 1870 NATIONAL BANK NOTE COMPANY

1 P	<b>1c-90c 1870 Bank Notes (145P1-155P1.).</b> Cpl. Set, Die Sunk on 2½x3" Cards (most slightly larger), 2c, 3c, 24c, & 30c light toning spots, 3c small sealed scissors cut entirely in card, o/w VF.....	(Photo Ex) 10,200.00
2 P	<b>1c-30c 1870 Bank Notes, Plate Proofs on India (145P3, 146P3, 148P3-154P3).</b> Fresh, most with small thins, o/w F-VF.....	E.VII
3 E	<b>3c, 10c 1870-73 Bank Notes, Experimental Proofs on Sensitive Paper (147E, 161E).</b> Both in Brown on Tinted Paper, F-VF.....	E.VI
4 P	<b>3c Green, Large Die Proof (147P1).</b> Die Sunk on 3⅝x4 1/16" Card, Exceptionally Fresh, Extremely Fine.....	(Photo) 950.00
5 P	<b>6c Carmine, Plate Proof on India (148P3).</b> Horiz. Strip of Five, one with tiny thin, another minute toning speck, o/w VF.....	500.00
6 P田	<b>6c Carmine, Plate Proof on India (148P3). B. Impt., L. Half Arrow &amp; Pl. No. 26 Block of Twelve,</b> Fresh, VF.....	(Photo) 2,500.00
7 E	<b>7c Black, Vignette with Value Label &amp; Numeral, Die Essay on Ivory (Brazer 149E-Dc).</b> 36x43mm, VF & Choice, Rare.....	(Photo) E.XI
8 P	<b>7c Vermilion, Large Die Proof (149P1).</b> Die Sunk on 3⅝x4" Card, National Bank Note Co. Impt. at B., Exceptionally Fresh, Extremely Fine.....	(Photo) 600.00
9 P	<b>7c Vermilion, Large Die Proof (149P1).</b> 40x43mm, Card Mounted, VF.....	(Photo) E.VIII
10 P	<b>12c Violet, Large Die Proof (151P1).</b> Die Sunk on 3⅝x3¾" Card, Exceptionally Fresh, Extremely Fine.....	(Photo) 700.00
11 P	<b>15c Orange, Large Die Proof (152P1).</b> Die Sunk on 3½x4¼" Card, Exceptionally Fresh, Extremely Fine.....	(Photo) 900.00
12 P田	<b>15c Orange, Plate Proof on India (152P3). B. Margin Block,</b> Fresh, Extremely Fine.....	(Photo) 625.00

Due to the tremendous demand on our phones and staff, Prices Realized will not be available by telephone until 24 hours after the sale.



13 P	<b>24c Purple, Large Die Proof (153P1).</b> Die Sunk on 2¼x3¾" Card, VF ..... (Photo)	950.00
14 P田	<b>24c Purple, Plate Proof on India (153P3).</b> L. Margin Block, Fresh, two with faint thins, o/w VF .....	625.00
15 P	<b>30c Black, Large Die Proof (154P1).</b> Die Sunk on 2¼x3¼" Card, Exceptionally Fresh, VF..... (Photo)	950.00
16 P田	<b>30c Black, Plate Proof on India (154P3).</b> Block, Fresh, three with trivial thin specks, o/w Very Fine.....	625.00
17 P	<b>90c Carmine, Large Die Proof (155P1).</b> Die Sunk on 2⅞x3¼" Card, Exceptionally Fresh, VF..... (Photo)	950.00
18 P	<b>90c Carmine, Plate Proof on India (155P3).</b> Horiz. Pair, faint overall toning, o/w VF.....	300.00

### 1873 CONTINENTAL BANK NOTE COMPANY

19 E	<b>1c-5c 1873-75 Bank Notes, Experimental Proofs on Pale Rose Laid Paper (Brazers 156P, 158P, 178P, 179P).</b> Fresh, most part o.g., VG- VF, Scarce Lot..... (Photo Ex)	E.IX
20 E	<b>1c Blue, 10c Brown, Experimental Proofs on Pale Rose Laid Paper, (Brazers 156P, 161P).</b> Fresh, o.g., h.r., F-VF, Scarce .....	E.VII

21 P	<b>1c-90c 1873 Bank Notes, Large Die Proofs (156P1-166P1).</b> Cpl. Set, Die Sunk on 2½x3" Cards (most slightly larger, 90c is 3⅜x4⅛"), 3c, 6c & 10c light toning spots (6c minor scuffs far from design), o/w VF ..... (Photo Ex)	12,350.00
------	---	-----------

22 P	<b>1c-90c 1873-81 Bank Notes, Plate Proofs on India or Card (Betw. 156P3-206P3).</b> Twelve Items (Eleven Diff.), Fresh, some with small faults, o/w F-VF Lot .....	E.VIII
23 P田	<b>1c Black, Trial Color Plate Proof on India (156TC).</b> B. Impt. Block of Twelve, Card Mounted, Fresh, VF .....	375.00
24 P	<b>1c 1873 Bank Note, "Atlanta" Trial Color Proof (156TC).</b> Scarlet, Brown, Green & Blue, VF .....	290.00
25 P	<b>1c-90c 1873-75 Bank Notes, "Atlanta" Trial Color Proofs (156TC- 166TC, 179TC).</b> Cpl. Set in Green, Large Margins, VF & Choice..... ..... (Photo Ex)	897.50
26 P	<b>1c-90c 1873-75 Bank Notes, "Atlanta" Trial Color Proofs (156TC- 166TC, 179TC).</b> Cpl. Set in Scarlet, 1c & 15c touched at T., a few with minor faults, o/w F-VF .....	897.50
27 P	<b>1c-90c 1873-75 Bank Notes, "Atlanta" Trial Color Proofs (156TC- 166TC, 179TC).</b> Cpl. Set in Brown, 1c & 5c barely cut in at T., few with faint thins, o/w F-VF .....	897.50
28 P	<b>1c-90c 1873-75 Bank Notes, "Atlanta" Trial Color Proofs (156TC- 166TC, 179TC).</b> Cpl. Set in Blue, few with faint negligible card thins, o/w F-VF.....	897.50
29 P	<b>1c-6c 1873-75 Bank Notes, Black Trial Color Plate Proofs on India (156TC3, 158TC3, 179TC3).</b> Card Mounted, Fresh, VF.....	149.50
30 P田	<b>1c-5c 1873-75 Bank Notes, Black Trial Color Plate Proofs on India (156TC3, 158TC3, 179TC3).</b> Blocks of first two, Card Mounted, Single of last, VF.....	183.00
31 P	<b>2c Brown, Large Die Proof (157P1).</b> Die Sunk on 2½x3⅛" Card, spots of mounting adhesive on back, slight negligible soiling, o/w VF .....	1,200.00
32 P田	<b>2c Brown, Plate Proof on India (157P3).</b> Block, Fresh, one with tiny faint thin, o/w VF.....	450.00
33 P	<b>2c-15c 1873-81 Bank Notes, Plate Proofs on India (157P3, 158P3, 160P3, 163P3, 183P3, 185P3, 205P3).</b> Fresh, 3c faint thin, 15c tiny pinhole, o/w VF .....	890.00

34 P	<b>3c Black, Trial Color Plate Proof on India (158TC). Block of Twelve (4x3), Card Mounted, Grayish Black Shade (strong Plate Wash), also incl. Nos. 157TC, 158TC, 179TC Singles in Black, Card Mounted, VF.</b>	262.50
35 P	<b>3c-30c 1873-75 Bank Notes, "Atlanta" Trial Color Proofs (Betw. 158TC-165TC). Six Diff. Values or Colors, couple with minor thins, o/w VF</b>	450.00
36 P	<b>7c 1873 Bank Notes, "Goodall" Trial Color Small Die Proofs (160TC three). Deep Green, Deep Brown &amp; Dull Gray Blue, 49x56mm, Card Mounted, Deep Brown minor soiling (virtually all on cards), o/w VF</b>	750.00
37 P	<b>7c Black, Trial Color Plate Proof on India (160TC). Block, Fresh, VF</b> (Photo)	525.00
38 P	<b>7c Orange Vermilion, Plate Proof on India (160P3). Block, Fresh, VF</b> (Photo)	450.00
39 P	<b>7c Vermilion, Plate Proof on India (160P3). B. Impt., R. Half Arrow &amp; Pl. No. 22 Block of Fourteen, Card Mounted, faint card thin, o/w VF</b> (Photo)	1,900.00
40 P	<b>7c Vermilion, 12c Blackish Violet, Plate Proof on India (160P3, 162P3). Horiz. Pairs, Fresh, couple light natural India wrinkles, VF</b>	420.00
41 S	<b>1c-90c 1873-81 Bank Notes, "Specimen" Ovpts. on Card Plate Proofs (160S, 162S-166S, 206S-209S). Handstamp Ovpts. 22x3mm Roman Capitals Reading Down, Believed to be from the Philatelic Archives of a Foreign Government, Unlisted, F-VF, All Values Represented, Rare.</b> (Photo Ex)	E.XIII
42 E	<b>2c Vermilion, 10c Brown, Experimental Proofs on Pale Rose Laid Paper (Brazer 161P, 178P). Fresh, o.g., 2c slight adherence on gum, 10c h.r., VF</b>	E.VII
43 E	<b>5c Blue, 10c Brown, Experimental Proofs on Pale Rose Laid Paper (Brazer 161P, 179P). O.g, 5c small thin spot, o/w Fine Lot, Scarce</b>	E.VI
44 E	<b>10c Brown on Pale Rose Laid Paper, Experimental Proof (Brazer 161P). Horiz. Pair, Fresh, o.g., VF</b>	E.VII
45 P	<b>12c Blackish Violet, Plate Proof on Card (162P4). Block, Fresh, VF</b>	170.00
46 P	<b>15c Reddish Orange, Plate Proof on India (163P3). B. Impt. Strip of Four, Fresh, in a Rich Deep Shade usually associated with National Printings, VF &amp; Choice</b> (Photo)	600.00
47 P	<b>15c Yellow Orange, Plate Proof on India (163P3). B. Impt, R. Half Arrow &amp; Pl. No. 20 Block of Twelve, National Bank Note Co. Impt., usual light natural India wrinkles, VF</b> (Photo)	2,200.00
48 P	<b>15c 1873 Bank Note, "Atlanta" Trial Color Proofs (163TC). Cpl. Set of the Five Diff. Colors, VF</b>	367.50

### 1879 AMERICAN BANK NOTE COMPANY

49 E	<b>1c + 2c—30c + 90c "Side by Side" Frame Essays on Proof Paper (Betw. Brazer 182E-Ac—191E-Ac). Four Diff., 1c + 2c margins close at sides, most have usual faint thins, o/w F-VF</b>	E.VIII
50 P	<b>2c Vermilion, 5c Blue, Large Die Proofs (183P1, 185P1). Die Sunk on 2<math>\frac{1}{8}</math>x3<math>\frac{3}{8}</math>" Cards, tiny card thins in extreme corners, VF</b> (Photo Ex)	2,100.00



51 P	<b>2c Vermilion, 5c Blue, Large Die Proofs (183P1, 185P1).</b> Die Sunk on 4½x5½" & 5x7½" Cards respectively, 2c "D.S. Ronaldson" in pencil at B., minor toning spot at extreme edge of die; 5c minor card thin, o/w VF .....	2,100.00
------	---	----------

52 S	<b>4c-30c 1879-83 Bank Notes, "Specimen" Ovpt. (189SD, 190SD, 205SD, 211SD).</b> O.g. on large part o.g., F-VF Lot..... (Photo Ex)	400.00
53 S	<b>2c-30c 1889 Bank Notes, "Sample" Ovpts. (Betw. 189SK-211SK).</b> Seven Diff. 2c (two), 4c, 5c, 10c, 15c & 30c, each with o.g., h.r., except the 10c, four with small fault, o/w F-VF Lot.....	E.VIII
54 S	<b>1c-90c 1889 Special Printings, "Sample" Ovpts. (189SK-191SK, 205SK, 208SK-212SK, 214SK).</b> Cpl. Set of Thirteen (four diff. 2c shades), o.g., h.r., most small faults, o/w F-VF .....	E.IX
55 S田	<b>15c Blue, "Sample A" Ovpt. (189SL).</b> Block, Fresh, o.g., h.r., three with small faults, o/w Fine .....	E.VI
56 S	<b>2c-90c 1889 Special Printings, "Sample A" Ovpts. (189SL-191SL, 205SL, 208SL-210SL).</b> Fresh, o.g., 2c thins, 30c tiny thin speck, o/w F-VF .....	(Photo Ex) 630.00
57 S	<b>10c Green, 15c Blue, Special Printings, Without "Sample A" Ovpts. (189SL, 209SL).</b> Fresh, o.g., 10c reperfed, o/w Fine.....	240.00
58 S	<b>1c-90c 1889 Special Printings, "Sample A." Ovpts. (Betw. 189SL-214SL).</b> The Cpl. Set less the 2c & 6c Values, each with o.g. & h.r. except the 30c; 1c, 10c, 30c small faults, o/w F-VF.....	E.VII
59 S	<b>4c-15c 1889 Special Printings "Sample A." Ovpts. (189SL Without Ovpt., 208SL two, 209SL Without Ovpt., 211SM two),</b> Fresh, 6c T. Margin Pair with Pl. No., most o.g. & thins, o/w F-VF .....	E.VIII
60 E	<b>30c Dull Blue, Die Essay on Proof Paper (Brazer 190E-Ba).</b> 35x39mm, VF, Rare .....	(Photo) E.VIII
61 E	<b>30c Black-Brown, Die Essay on Ivory (Brazer 190E-Bb).</b> 40x40mm, VF & Choice, Scarce.....	(Photo) E.VIII
62 S	<b>30c Full Black, "Sample." Ovpt. (190SK).</b> Horiz. Strip of Four, natural s.e. at L., Well-centered, s.e. stamp with small corner perf. crease, VF, Scarce Multiple .....	(Photo) 360.00 +
63 S田	<b>30c Full Black, "Sample." Ovpt. (190SK).</b> T. Margin Block with Pl. No., Fresh, o.g., VF & Choice.....	(Photo) 360.00

### 1881-82 AMERICAN BANK NOTE COMPANY

64 E	<b>(5c) Gray Brown, Garfield Large Die Essay (Brazer 205Ec).</b> Die Sunk on 5½x8¾" Card, ABN Co. Impt. & Die No. "C-47", VF, Rare .....	E.XI
65 P	<b>5c Yellow Brown, Large Die Proof (205P1).</b> Die Sunk on 27½x3¼" Card, Fresh, VF.....	(Photo) 700.00
66 P	<b>5c Yellow Brown, Large Die Proof (205P1).</b> Die Sunk on 3x3½" Card, Exceptionally Fresh, minor faint card thin, VF.....	700.00

67 P	<b>1c-10c 1881-82 Bank Notes, Small Die Proof (205P2-209P2).</b> Cpl. Set, mounted on small gray cards from a Roosevelt Album, VF.....	(Photo Ex) 1,500.00
------	--	---------------------

68 P田	<b>5c Yellow Brown, Plate Proof on India (205P3).</b> Block, Fresh, natural wrinkles, one with tear, o/w VF .....	400.00
69 P田	<b>5c Yellow Brown, Plate Proof on India (205P3).</b> Block, Fresh, R. Pair small faults, o/w VF.....	400.00
70 P田	<b>5c Yellow Brown, Plate Proof on India (205P3).</b> Block, Fresh, B. Pair small faults (one with pinhole), o/w VF.....	400.00
71 S	<b>5c Yellow Brown, "Sample." Ovpt. (205SK).</b> Horiz. Strip of Three, Well-centered, crease, VF Appearance.....	270.00 +

72 P	<b>1c-10c 1881 Bank Notes, Large Die Proofs (206P1, 207P1, 208aP1, 209P1).</b> Die Sunk on 2½x2¾" Cards (or slightly larger), 3c trivial toning specks far from design, o/w VF ..... <b>(Photo Ex)</b>	5,700.00
73 P	<b>1c Blue, Large Die Proof (206P1).</b> Die Sunk on 4¼x5¾" Card, "Worked over by D.S. Ronaldson 1881" in pencil at B., few trivial card toning specks, o/w VF .....	1,100.00
74 P田	<b>1c Blue, Plate Proof on India (206P3). Block,</b> Fresh, one with tiny thin speck, o/w F-VF .....	500.00
75 P	<b>1c-10c 1881-83 Bank Notes, Plate Proofs on Card (206P4-211P4).</b> 6c is No. 208aP4, last thin spot, o/w VF .....	520.00
76 S	<b>1c-3c 1881-83 Bank Notes, "Specimen" Ovpts. (206SD, 207SD, 210SD).</b> Fresh, 1c & 3c o.g. (tiny thins), 2c small natural inclusion, o/w Fine .....	300.00
77 P	<b>6c Brown Red, Large Die Proof (208aP1).</b> Die Sunk on 4½x5¾" Card, "Geo. H. Seymour May 20, 1882" in pencil at B., light toning specks, o/w VF .....	1,750.00
78 S田	<b>6c Vermilion, "Sample A." Ovpt. (208SL). Block,</b> o.g., h.r., negligible perf. tip toning, o/w F-VF .....	360.00
79 P	<b>10c Brown, Large Die Proof (209P1).</b> Die Sunk on 4¼x5¾" Card, "Edward F. Bourke March 25, 1882" in pencil at B., small toning specks & minor card thin, o/w VF .....	1,750.00
80 P田	<b>10c Brown, Plate Proof on India (209P3). Block,</b> Fresh, one with faint corner crease, another minute scuff specks, o/w VF .....	500.00
81 P田	<b>10c Brown, Plate Proof on Card (209P4). Block,</b> Fresh, VF .. <b>(Photo)</b>	375.00
82 P	<b>10c Red Brown, Large Die Trial Color Proof (209TC1 var).</b> Die Sunk on 2¾x3" Card, American Bank Note Co. Impt., "Duplicate Die C-56", VF, Unlisted Color in Scott, Others \$1,100 ..... <b>(Photo)</b>	—
83 S	<b>10c Brown, 10c Green, without "Sample." Ovpt. (209SK var, 209SL var).</b> Fresh, o.g., latter with h.r., F-VF, Scarce Lot .....	220.00

### 1883 AMERICAN BANK NOTE COMPANY

84 E	<b>2c Red Brown, Honeycomb Watermark, Experimental Proof (210E).</b> T. Margin Single, Fresh, o.g., Fine .....	E.V
85 P	<b>2c Red Brown, Hybrid Large Die Proof (210P1).</b> Die Sunk on 5½x8½" Card, tiny card toning spot far from design, o/w VF (Normal Large Die cats.\$1,000.00) .....	—
86 P	<b>2c Red Brown, 4c Green, Small Die Proofs (210P2, 211P2).</b> Mounted on small gray cards from a Roosevelt Album, VF .....	600.00
87 P田	<b>2c Red Brown, Plate Proof on India (210P3). Block,</b> Fresh, VF & Choice .....	600.00
88 P	<b>2c Red Brown, 4c Green, Plate Proofs on India (210P3, 211P3).</b> Horiz. Pairs, Fresh, one of former trivial thin speck, o/w VF .....	520.00
89 S	<b>2c Rose Lake, Special Printing without "Sample." Ovpt. (210SK var).</b> Fresh, o.g., Fine, Rare, Unlisted .....	E.VIII
90 S	<b>2c Scarlet, "Sample." Ovpt. (210SK). Rejoined T. Impt., "OO", R. Imperf. Half Arrow &amp; Pl. No.692 Strip of Six (L. Pair rejoined),</b> o.g., h.r., F-VF .....	540.00 +
91 S	<b>4c Dark Brown, "Sample A." Ovpt. (211SL). Horiz. Strip of Four,</b> natural s.e. at R., Fresh, F-VF .....	360.00 +



92	S田	<b>4c Dark Brown, "Sample A." Ovpt. (211SL). Block, o.g., h.r., few perf. tips negligible toning, o/w F-VF..... (Photo)</b>	360.00
93	S	<b>4c Blue Green, "Sample A." Ovpt., ms. "A" (211SM). Horiz. Strip of Three, natural s.e. at R., Fresh, Fine..... (Photo)</b>	420.00

### 1887 AMERICAN BANK NOTE COMPANY

94	P	<b>1c-90c 1887-88 Bank Notes, Small Die Proofs (212P2-218P2). Cpl. Set, On Small Gray Cards from a Roosevelt Album, Fresh, VF &amp; Choice..... (Photo Ex)</b>	2,100.00
95	P	<b>1c-90c 1887-88 Bank Notes, Small Die Proofs (212P2-218P2). Cpl. Set, on small gray cards from a Roosevelt Album, 5c T.R. corner thinned (clear of design), o/w VF..... (Photo Ex)</b>	2,100.00
96	P	<b>1c Ultramarine, Plate Proof on India (212P3). Fresh, minor corner crease clear of design, o/w VF, Scarce..... (Photo)</b>	275.00
97	S	<b>1c Ultramarine, "Sample." Ovpt. (212SK). T. Impt., "JJ", L. Imperf. Half Arrow &amp; Pl. No.668 Strip of Six, Fresh, o.g., Four Mint, small selvedge separation hinge reinforced, F-VF..... (Photo)</b>	540.00 +
98	S	<b>1c Ultramarine, "Sample A." Ovpt. (212SL). Horiz. Strip of Three, Fine, Scarce Multiple..... (Photo)</b>	270.00 +
99	S	<b>1c Ultramarine, "Sample A." Ovpt. (212SL). T. Impt. "JJ", R. Imperf. Half Arrow &amp; Pl. No. 664 Strip of Six, Fresh, o.g., h.r., Four Mint, tiny thin in Impt., o/w F-VF..... (Photo)</b>	540.00 +
100	P田	<b>2c Green, Plate Proof on India (213P3). Block, Fresh, VF.... (Photo)</b>	550.00
101	P	<b>2c-90c 1887-88 Bank Notes, Plate Proofs on Card (213P4-218P4). Fresh, small paper remnants, 2c minor thin, o/w VF..... (Photo Ex)</b>	635.00
102	E	<b>1c Ultramarine, Incomplete Large Die Essay on India (Brazor 214E-Bb). Die Sunk on 2½x27⁄8" Card, Very Similar to Issued Design for No. 212, VF &amp; Choice, Rare..... (Photo)</b>	E.XII
103	P	<b>3c Vermilion, Plate Proof on India (214P3). Horiz. Pair, Fresh, one with tiny natural inclusion, VF..... (Photo)</b>	300.00
104	P田	<b>3c Vermilion, Plate Proof on India (214P3). Block, Fresh, VF &amp; Choice..... (Photo)</b>	700.00
105	P田	<b>3c Vermilion, Plate Proof on Card (214P4). Block, one with faint bleached spot, o/w VF.....</b>	500.00
106	S田	<b>3c Vermilion, "Sample." Ovpt. (214SK). Block, Fresh, o.g., separations hinge reinforced, one with couple unpunched perfs., another minor thin, o/w VF.....</b>	360.00
107	S	<b>3c Vermilion, "Sample." Ovpt. (214SK). T. Impt. &amp; Pl. No. 421 Strip of Five, Fresh, o.g., h.r., one with faint crease, o/w F-VF.....</b>	450.00 +
108	S	<b>3c Purple, "Sample A." Ovpt. (214SL). T. Impt. &amp; Pl. No. 421 Strip of Five, Fresh, o.g., h.r. (minor paper remnants), VF..... (Photo)</b>	450.00 +

### 1888 AMERICAN BANK NOTE COMPANY

109	P	<b>4c Carmine, Plate Proof on India (215P3). Horiz. Pair, fresh, VF..... (Photo)</b>	600.00
110	P	<b>5c Indigo, Plate Proof on Card (216P4). T. Impt., R. Half Arrow &amp; Pl. No. 488 Strip of Six, Fresh, VF..... (Photo)</b>	540.00 +
111	S	<b>5c Indigo, "Sample A." ms.Ovpts. (216SN). Red &amp; Black Ovpts., former o.g., small faults, Fine Appearance.....</b>	320.00
112	P	<b>30c Orange Brown, Plate Proof on India (217P3). Horiz. Pair, Fresh, VF..... (Photo)</b>	390.00

- 113 P **90c Purple, Plate Proof on India (218P3). Horiz. Pair**, Fresh, one with small natural India paper flaw, VF..... **(Photo)** 600.00
- 114 E **Bank Note Essays**, 1867-77, Five Diff. Items incl. Brazer Nos. 85E-Gm, 85E-Gk, 189aE-Ac, 190E-Ac, & 1c Blue on Pale Rose (156P) 1876 Experimental Proof, some with small fault, o/w VF..... **E.VII**

## AUTOGRAPHS OF INDIVIDUALS PORTRAYED ON BANK NOTE ISSUES

- |     |   |             |
|-----|---|-------------|
| 115 | <b>A. Lincoln</b> , Autograph Signature on back of July 22 1862 U.S. Military Telegram from the War Dept. concerning denial of a request for an appointment of a <b>Non-Union</b> man to medical storekeeper, docketing on back of Telegram & couple separations (not affecting Autograph or Contents), Choice Historical Document, VF Autograph ..... <b>(Photo)</b> | <b>E.XV</b> |
|-----|---|-------------|
- 116 ☒ **Edwin Stanton** (Secretary of War under Lincoln), Autograph Free Frank on small Cover; "Washington DC Free" Pmk., incl. original letter enclosure written in Stanton's Hand, letter makes mention of Photographs, Also incl. letter on House of Representatives Stationery referring to \$1000 Donation To the Fund for the "Late Secretary of War Stanton" (incl. original House of Representatives Free Frank Envelope), couple minor toning spots on Stanton Free Frank Cover (not affecting autograph signature), VF, Interesting Lot ..... **E.VI**
- 117 ☒ **H. Clay**, Autograph Free Frank on Folded Cover to Virginia, Red partly clear "Wash City" Pmk., ms. "Department of State", some cover edge wear, o/w Fine..... **E.VI**
- 118 ☒ **Dan Webster U.S. Senate**, Bold Autograph Free Frank on March 1831 Folded Cover, Red "Free" handstamp & matching partly clear Pmk., VF..... **(Photo)** **E.VII**
- 119 ☒ **Winfield Scott Major Gen'l**, Autograph Free Frank on 1843 Cover to Col. Delaware in N.Y. City, Red "Washington, D.C." pmk., matching "Free", Lengthy Holograph Letter Enclosed Requesting Certain Military Journals, few aging specks on cover, o/w VF..... **E.VIII**

## COVERS

### 1870 NATIONAL BANK NOTE COMPANY, GRILLED

- 120 ☒ **1c Ultramarine, Grill (134)**. Well-centered, Beautifully tied by large Maltese Cross Cancel on Cover with Corner Card Illustrating **Union Artificial Limbs** (furnished to Officers & Soldiers on Government Account), light cover fold, VF & Very Appealing ..... **(Photo)** **E.V**
- 121 ☒ **1c Ultramarine, Grill (134). Horiz. Strip of Three**, Tied by targets, matching Leavenworth Minn Pmk. on neat Cover, F-VF..... 175.00
- 122 ☒ **1c Ultramarine, Grill (134). Horiz. Strip of Three**, centered to T., natural s.e. at R., tied by target Cancels on Small size cover, matching North Vernon Ind. Pmk., Fine..... **(Photo)** 175.00
- 123 ☒ **1c Ultramarine, Grill (134). Horiz. Strip of Three**, cork cancels, partial town pmk., Yellow Feb 1874 Cover, slight cover stain along L. edge from adhesive tape, ms. docketing, Fine, ex-Braus..... 175.00



- 124 ☒ **1c Ultramarine, 2c Red Brown, Grills (134, 135).** Tied by Bold Four Square Cancel, matching Philadelphia Pa Pmk. on Yellow Cover with "National Life Insurance Co." Printed Return Address, incl. original enclosure, cover slightly reduced at R., Fine ..... (Photo) 105.00 +
- 125 ☒ **1c Ultramarine, Grill, 6c Carmine (134, 148).** Tied by Target cancels & Red "New York Paid All Br. Transit" marking on June 1873 Yellow Cover to Germany, "Anna III" Town Pmk., 1c with natural s.e. at R., Appropriate Backstamp, Very Scarce Usage of Grill & Non Grill Issues, Fine ..... (Photo) E.VI
- 126 ☒ **1c-3c 1870 Bank Notes, Grills (134-136).** Three, One & Three respectively tied on Six Covers, Three with printed Corner Card, one with partly Illustrated Corner Card, 2c Cover some toning, o/w F-VF Lot ..... E.VIII
- 127 ☒ **2c Dark Red Brown, Grill (135).** Tied by Cork Cancel, Phila Pa. Pmk. on small Cover, Fine ..... 50.00
- 128 ☒ **2c Red Brown, Grill (135). Horiz. Pair,** tied by Cork Cancel, matching Bold New Orleans La. Pmk. on Folded Wrapper To Switzerland (4c Rate), Red "Paid All.", ms. Routing Instructions, lacking negligible portion of front of wrapper at B.R., Fine ..... (Photo) E.VI
- 129 ☒ **3c Green, Grill (136).** T. perfs. barely in, Target Cancel (not tied) on Yellow Cover with Masonic Two Headed Eagle on Sword & 32° Triangle Corner Card, partial Town Pmk., small backflap tear, A Very Unusual Masonic Cover ..... (Photo) E.V
- 130 ☒ **3c Green, Grill (136). Block & Two Singles,** Remarkably Well-centered, Blue Mapleton Minn. pmks. on Fresh Orange Buff Cover, Registry Use to the "Com of Indian Affairs/Washington D.C./Bids for Winnebago/Indian Trust lands", 1873 Indian Office Receiving Handstamp", bit of flap missing, VF, Unusual & Rare Usage ..... (Photo) E.IX
- 131 ☒ **3c Green, Grill, 12c Dull Violet (136, 151).** Tied by Circle of Wedges Cancels, matching partly clear Pmk. on Cover to Germany, Red "New York" Transit Pmk., Cover very slightly reduced at R., minor cover tear along T. from opening, Fine ..... (Photo) E.VIII
- 132 ☒ **3c 1870-73 Bank Notes (136, 147, 158).** No. 136 natural s.e., each on Separate Cover, "1873", "76" or "1870" cancels, matching Town Pmks., F-VF Strikes ..... (Photo Ex) E.VII

- |       |   |
|-------|---|
| 133 ☒ | <b>6c Carmine, Grill (137).</b> Four Singles (one with Part Impt.) Tied on August 1873 Cover to Switzerland, Red New York Paid All Pmk., couple backflap tears, Small Neat Cover, Fine & Very Handsome ..... (Photo) 1,125.00 + |
|-------|---|

- 134 ☒ **7c Vermilion, Grill (138).** Tied by Grid of Squares Cancel, matching Jackson Mich Pmk., Red "New York Paid All Br. Transit" Handstamp on Blue Cover to Germany, some minor perf. tip toning, o/w VF ..... (Photo) 400.00
- 135 ☒ **7c Vermilion, Grill (138).** Two, T. perfs. close or barely in, tied by segmented cork cancels, Paying The 14c Rate To Germany (8c Registry Fee, 6c 1st Class Postage) on Orange Yellow June 1873 Reg. Cover To Germany, Phila Registered Pmk., Red Boxed "Recomandirt" & "Bremen Franco" Transit Markings, Handsome & Rare Use of the Grill Stamp ..... (Photo) E.X
- 136 ☒ **7c Vermilion, Grill (138).** Two Singles used with Two 3c Green (147), Cork Cancels on Dec 1878 Cover to Brazil (20c Rate), Annapolis Md Pmk., Red London Transit Marking, Cover addressed to the U.S. Flag Ship Hartford, backflap repair, small sealed cover tear, Fine & Interesting, Very Scarce ..... (Photo) 600.00 +
- 137 ☒ **10c Brown, Grill (139).** Tied by Red New York Pmk. on June 1870 Folded Letter To France, Washington D.C. Pmk., Blue "8" (decimes due Marking), Blue French Transit, A VF Example of the 10c Rate Paid to The Frontier ..... (Photo) 700.00

- 138 ☒ **10c Yellow Brown Grill (139).** L. perfs. just touch, few nibbed perfs. at T., tied by NYFM Star Ty. A-1 on 1873 Cover To **Amoy China**, matching New York Pmk., ms. "via San Francisco" Routing Instruction, ms. docketing at L., negligible cover edge toning at B., minor cover repair at T. edge, Very Scarce & Late usage of a Grill Stamp ..... (Photo) **E.IX**
- 139 ☒ **10c Brown, Grill (139).** Natural s.e. at L., R. & B. perfs. just in, segmented cork cancel, tied by New York Pmk. on neat Cover to **Shanghai China**, ms. "Via California by Rail" Routing Instruction, ms. docketing at B.L., Handsome & Interesting Cover ..... (Photo) **E.IX**

- 140 ☒ **10c Brown, Grill (139 two).** Segmented Cork Cancels, Used with 2c Red Brown (146) on Cover to **Peru** (22c Rate via Panama), Portchester NY Pmk. & Red "New 12 York" Transit, ms. docketing, cover reduced at L., Fine ..... (Photo) 1,050.00
- 141 ☒ **15c Orange, Grill (141).** L. perfs. just touch, tied by Quartered Cork Cancel & matching New Orleans La. Pmk. on October 1870 Folded Letter to France, Red "Lombard Street U.S. No. 70 PAID". Calais, Handstamps, Fine & Scarce ..... (Photo) 1,200.00



- 142 ☒ **30c Black, Grill (143). Horiz. Pair,** Used with 24c Violet (153), tied by trifle heavy cancels on Buff Cover To **West India** (Triple 28c Rate), Appropriate Transit Markings, ms. "via Brindisi" Routing Instruction, Red Crayon Rate Marking, Fine & Rare, ex-Braus, with P.F. Certificate ..... (Photo) 4,400.00



## 1870 NATIONAL BANK NOTE COMPANY, UNGRILLED

- |       |  |        |
|-------|--|--------|
| 143 ☒ | <b>1c Ultramarine (145).</b> R. perfs. just in, tied by <b>Negative Man in Coffin</b> , Harrisburg Pa. Partial Town Pmks. on Orange Cover, Insurance Co. Printed Corner Card, A VF Strike of this Scarce and Sought After Cancel ..... <b>(Photo)</b>  | E.V    |
| 144 ☒ | <b>1c Ultramarine (145).</b> L. perfs. barely in, Cork Cancel, Austin Minn. Pmk. on 2c Black on Buff Entire (U50), Fine & Handsome Combination Cover .....   | E.IV   |
| 145 ☒ | <b>1c Dark Ultramarine (145).</b> Used with 2c Brown (113), Both Tied by separate Target, partial matching Town Pmk. on Orange Cover to Maine, Fine & Attractive Combination Cover ..... <b>(Photo)</b>  | E.VI   |
| 146 ☒ | <b>1c Pale Ultramarine (145).</b> Centered to B.R., Tied by target Cancel, used with two 5c Brown (76) on Reg. Salmon Cover, ms. Registry Notation, Town Pmk., some slight cover soiling, Handsome & Very Scarce Combination Cover ..... <b>(Photo)</b>  | E.VIII |
| 147 ☒ | <b>1c-10c 1870 Bank Notes (145-148, 150).</b> Three, two, Fourteen, Three & One respectively on 20 Covers, incl. Domestic, Transatlantic & Advertising, couple with interesting original enclosure, one cover with embossed Corner Card for a Chess Club, couple with Unusual Cancells, Virtually All F-VF .....   | E.X    |
| 148 ☒ | <b>1c Ultramarine, 2c Red Brown (145, 146).</b> 2c partly overlaps 1c, 2c natural s.e., tied by Five Point Star Cancells on Forwarded Cover with <b>Montreal Telegraph Co. Corner Card</b> , Watertown N.Y. Pmk., incl. original Telegram, slight cover staining, o/w Fine, Scarce ..... <b>(Photo)</b>  | E.IV   |
| 149 ☒ | <b>1c Ultramarine, 3c Green (145, 147).</b> Perfs. touch or slightly in on one side, tied by NYFM Cross cut Circle Ty. F-14, 1c additionally tied by French Credit marking, Red New York Pmk. & Appropriate series of Transit markings; An Attractive Example of British Open Mail Service, Fine, Believed to Be one of four Such Covers Recorded ..... <b>(Photo)</b> | E.VI   |
| 150 ☒ | <b>1c Ultramarine, 3c Green (145, 147).</b> Perfs. close to touch, each a separate Cover with Newspaper Corner Card covering large portion of each cover, 3c Cover with "Due 6" handstamp marking, Fine Lot .....  | E.IV   |
| 151 ☒ | <b>1c-6c 1870 Bank Notes (145, 147, 148).</b> Each tied on Separate Cover or Folded Cover, 6c Used to England, 1c with Circle of Hearts Cancel & Waterbury Ct. Pmk., F-VF Lot .....  | E.VI   |
| 152 ☒ | <b>1c Ultramarine, 3c Green (145, 147, 158 two).</b> Each a separate Cover with Diff. Shield Cancel, Two with Athens Pa, Watertown Wis, or Farmington, Ill., Pmk., F-VF Strikes, Scarce Lot ..... <b>(Photo Ex)</b>  | E.VII  |
| 153 ☒ | <b>1c Ultramarine, 6c Carmine (145, 148).</b> Tied by NYFM Rosette Cancells & Red New York Paid All Pmk. on neat Cover to Germany, some slight perf. toning from gum, ms. "via England" Routing Instruction, Fine .....  | E.VI   |
| 154 ☒ | <b>1c Ultramarine, 3c Green (145, 158).</b> Two Singles of Former, Four of latter, tied by Quartered Cork Cancells on Reg Cover (8c Reg. Fee + 6c Double Rate Postage), Brownish Red New York Registered Pmk., Small cover corner nick, Handsome Example of A Combination Usage of National & Continental Bank Notes .....   | E.IV   |
| 155 ☒ | <b>2c Red Brown (146).</b> B. perfs. just touch, used with 1c Buff (112), couple nibbed perfs., target cancells on Yellow Cover, partial Town pmk. & merchants oval handstamp, Attractive Combination Cover ..... <b>(Photo)</b>   | E.VII  |
| 156 ☒ | <b>2c Red Brown (146).</b> Two Singles, tied by NYFM Cancells & Red New York Pmk., Calais Transit Marking, "10" & "G.B. 40c" in Oval on July 1870 Cover To France (Paid to England), ms. "via England" Routing Instructions, Cover Backflap tear, Fine ..... <b>(Photo)</b>  | E.VII  |

- 157 ☒ **2c Red Brown (146). Horiz. Pair**, R. perfs. barely in, tied on Jun 1871 Folded Cover to France, New Orleans La. Pmk. & Red New York Transit Marking, usual series of transit markings, Blue Oval Merchants Handstamp, A Fine & Scarce Cover ..... (Photo) **E.VI**
- 158 ☒ **2c Red Brown, 3c Green (146, 147)**. Two Singles of latter, Used with Average **10c Yellow (116)**, tied by Pleasanton Kans. Pmks. on Jan. 1871 Cover To Indiana (15c Reg. Fee & 3c Postage), ms. docketing at L., Fine, Scarce Combination Cover ..... (Photo) **E.IX**
- 159 ☒ **2c-6c 1870-71 Bank Notes (146-148)**. Cork Cancels, 2c few nibbed perfs., "Jamaica Plain Mass" Pmk. on small size 1873 **Reg.** Cover to Nova Scotia (Scarce 5c Reg. Fee & 6c Postage), Straight Line "Registered" Handstamp & Scarce "Registered Saint John N.B." Back stamp, A Scarce & Colorful Cover showing Three Diff. Frankings..... **E.V**
- 160 ☒ **2c-6c 1870-71 Bank Notes (146-148)**. Tied by segmented cork Cancels on **Registered** 1874 Cover to Canada (Scarce 5c Reg. Fee & 6c Postage), Straight Line "Registered" Handstamp, Fall River Mass. Pmk., ms. docketing, sealed cover tear on back, slight cover toning, Scarce Cover ..... (Photo) **E.V**
- 161 ☒ **2c Red Brown, 6c Carmine (146 two, 148)**. Target Cancels, tied by town Pmk. on neat Small cover to **Cuba**, Bold Oval "NAI" Handstamp, ms. docketing at L., Cover open on three sides, portion of cover backflap missing, Fine ..... **E.VII**
- 162 ☒ **2c Red Brown, 6c Carmine (146, 148)**. Tied by Blue North Woburn Mass Pmk. on 3c Green on White Entire (U82) used to **Turkey**, Red New York Paid All Handstamp & "4" Crayon marking, German Post Office Abroad Backstamp, Fine & Interesting ..... (Photo) **E.VI**
- 163 ☒ **2c Red Brown, 10c Brown (146, 150)**. Tied by NYFM Star ty. A-8 var., Red New York Pmk. & Transit Markings on June 1873 Folded Letter To France (2c overpayment of the 10c Progressive Rate), some cover bleaching spots, o/w Fine..... **E.V**
- 164 ☒ **2c Red Brown, 10c Brown (146, 150)**. 2c natural s.e. at L., Red Target cancels, tied by matching Baltimore MD Pmk. on Nov 1871 Blue Cover To England (Double Weight Cover), Appropriate Transit Markings, Fine ..... (Photo) **E.V**
- 165 ☒ **2c Red Brown, 10c Brown (146, 150)**. Single of former & two singles of latter, tied by NYFM. "Circle of V's" on small neat 1870 cover to **Peru**, Red "New 12 York" Pmk., incl. original enclosure, Very Handsome..... (Photo) **E.VI**
- 166 ☒ **3c Green (147)**. Tied by segmented Grid, Portland Me Pmk. on Yellow Cover will **Illustration of Packing Plant & Factory**, ornate corner card on back, An Attractive Cover despite some slight edge toning, Very Appealing..... **E.IV**
- 167 ☒ **3c Green (147)**. Tied by neat Target on orange Cover with **Chicago & Lake Huron R.R.** partly ornate Corner Card, **Peninsular R.R.** Pmk. (Towle G24-A-1), incl. original enclosure in Rail Road Co., Letter Head, VF..... (Photo) **E.V**
- 168 ☒ **3c Green (147)**. Two, one with natural s.e. & nibbed perf., tied by targets on Cover with Corner Card for the **Massachusetts Arms Company, Manufacturers of Maynard Rifles**, Chicopee Falls Mass Pmk., Purple Carrier Backstamp, incl. original enclosure discussing Gun Business, VF ..... (Photo) **E.V**
- 169 ☒ **3c Green (147)**. Tied by Grid on neat Cover with Beautiful Green Illustration of Merchants Wagon Drawn by Four Horses, Lebanon N.H. Pmk., VF & Lovely ..... **E.VIII**
- 170 ☒ **3c Green (147)**. B. perfs. touch, tied by Bold "1870", matching Bold "Watkins NY" Pmk. on Orange Buff Cover, cover tear on back, Most Attractive ..... (Photo) **E.VI**



171	✉	<b>3c Green (147).</b> Tied by Exceptionally Bold <b>Flying Eagle</b> , partial faint "Moberly Mo." pmk. on Small neat Cover, Choice Example of this Scarce Cancel, (Cancel also called "Carrier Pigeon"), ex-Braus..... (Photo)	E.VII
172	✉	<b>3c Green (147).</b> Tied by Bold Vivid <b>Red</b> Five Point Negative Star Cancel, matching Middletown Del Pmk. on Yellow Cover, Cover slightly reduced at R., Cover has been expertly refolded, Striking Cover (Photo)	E.VII
173	✉	<b>3c Green (147).</b> Cork Cancel (barely tied), on Buff Cover with <b>Illustrated Corner Card for the Canadian Express Co.</b> depicting Man With Knapsack on Horse Back, cover lacks small portion of backflap, Scarce & Handsome, ex-Meroni ..... (Photo)	E.VI
174	✉	<b>3c Green (147).</b> Tied by Blue <b>Three Leaf Clover</b> , matching "Chicago Ill" Pmk. on Cover, Fine..... (Photo)	E.V
175	✉	<b>3c Green (147).</b> Perfs. touch at B. & R., Purple Target Cancel, barely tied by Bold Matching Hancock NH Pmk. on neat cover with Illustrated Red Corner Card of a Poultry & Pigeon Dealer, Illustration depicts Boy Pulling Tail feathers of small chick, VF ..... (Photo)	E.VI
176	✉	<b>3c Green (147).</b> <b>Horiz. Pair</b> , Tied by Bold, Negative "18" Handstamp on July 1873 Cover to England, matching Westminster Md Pmk., Red "New York" & "London Paid" Handstamps, small portion of cover backflap lacking, VF & Choice Strikes .....	E.IV
177	✉	<b>3c Green (147).</b> Tied by Segmented Cork Cancel on Fresh Blue Cover with <b>Illustrated Corner Card</b> depicting Farmer Sowing <b>Seeds</b> , Rochester NY Town Pmk., VF .....	E.IV
178	✉	<b>3c Green (147).</b> Cork Cancel (not tied) on Orange Yellow Cover with <b>Illustrated Green Corner Card</b> depicting A Woman with a Wig from an <b>Ornamental Hair Dealer</b> , Galesburg Ill. Pmk., with original enclosure, VF & Lovely..... (Photo)	E.IV
179	✉	<b>3c Green (147).</b> Natural s.e. at R., tied by circle of wedges Cancel, matching Milwaukee Ill Pmks., on Cover showing Illustrated Corner Card for <b>Mueller's French Cromoocomb for the Hair</b> , small cover backflap tear, VF .....	E.IV
180	✉	<b>3c Green (147).</b> Tied by Town Pmk. on Cover with Red Illustrated Corner Card depicting a Cemetery, cover slightly reduced at L. (not affecting design), Fine & Handsome ..... (Photo)	E.VI
181	✉	<b>3c Green (147).</b> Tied by New York "Devil's Mask" Cancel on Feb 1872 Cover to Alabama, matching Town Pmk., couple negligible cover edge toning spots, VF Strike.....	E.V
182	✉	<b>3c Green (147).</b> Small faults, tied by Bold Pointing Hand Cancel, matching "Stockbridge Mass." Pmk. on Cover, reduced at R., VF Strike, Very Scarce Cancel..... (Photo)	E.VI
183	✉	<b>3c Green (147).</b> L. perfs. in, tied by Pittsburgh Pa. Fancy Shield (First Machine Cancel), matching Boxed Pmk., on small cover, stamp folded slightly over cover, Cover Reduced at L., A VF & Choice Strike of this Scarce Cancel ..... (Photo)	E.V
184	✉	<b>3c Green (147).</b> L. perfs. just touch, couple small faults, tied by partly clear Blue Louisville & Cinc. Mail Line Pmks. on Yellow Cover with Boxed "Cincinnati and Louisville / U.S. Mail Line / Steamer Gen'l Lytle, / David Whitten, Captain." Corner Card, Cover slightly reduced at L., Fine & Scarce Packet Boat Cover..... (Photo)	E.VI
185	✉	<b>3c Green (147).</b> <b>Horiz. Pair</b> , tied by segmented cork cancel on June 1871 Small Size Cover to France (2c overpaid), Very Scarce Boston Exchange Office Marking & usual series of transit markings, VF ..... (Photo)	E.VI

- 186 ☒ **3c Green (147).** Horiz. Pair, tied by Cork Cancel, matching Bold Charlotte N.C. Pmk. on Orange Cover to England, **Forwarded to the U.S.,** Additional Postage Paid by Great Britain 3p Rose (49) tied by Oval Grid, Appropriate Series of Transit Markings, Fine & Unusual ..... **(Photo)** **E.VII**
- 187 ☒ **3c Green (147, 184).** Former With "1870" Cancel, tied by Watkins NY Pmk. on Yellow Cover; latter tied by Negative "EAH" Cancel, matching Richfield Springs NY Pmk., cover slightly reduced at L., VF, Scarce Cancels ..... **(Photo Ex)** **E.V**
- 188 ☒ **3c Green (147).** Horiz. Pair & Single, Two Covers, Single tied by Blue Hudson River RR Octagonal Pmk. on narrow Border Mourning Cover, Pair tied by Chicago & Canada Southern Railway, Appropriate Corner Card, each with some negligible toning, o/w F-VF, Scarce Cancels ..... **E.V**
- 189 ☒ **3c-10c 1870-71 Bank Notes (147, 148, 150).** Each tied on separate cover, 3c (**Horiz. Pair**) used to England, 6c Used to Ireland & 10c Used to France, 6c & 10c each with NYFM Ty. F24, 3c with NYFM Star Ty. A-28, Fine & Handsome Lot ..... **E.IV**
- 190 ☒ **3c Green (147, 158, 184, 207).** Seven Covers, incl. Handsome "Mt. Washington Summit House" Impt., "**Gt. Western & Michigan Central R'y**" Advertising Collar, Steamboat Co. Impt. with Boat Illustr. on back, NYFM to Germany, Blairtown N.J. P.M. Monogram, etc., F-VF ..... **E.VI**
- 191 ☒ **6c Carmine (148).** Natural s.e. at L., T. perfs. just in, tied by segmented Cork Cancel on April 1873 Cover To England, Red "Detroit Paid All Direct Apr. 28" Exchange Office Marking, Rare Marking, Desirable Cover ..... **E.IV**
- 192 ☒ **6c Carmine (148).** Tied by Bold NYFM Star Ty. A4 & Red Town on July 1873 Folded Cover to England, VF ..... **(Photo)** **E.VI**
- 193 ☒ **6c Carmine (148).** Centered To T.L., Tied by Cork Cancel on July 1873 Folded Letter To France (2c Overpayment of the 4c Paid To England Rate by French Mail), Baltimore Pmk., Usual series of Transit Markings, Very Handsome & Scarce ..... **E.VI**
- 194 ☒ **6c Carmine, Double Impression (148b).** Small nick, Quartered Cork Cancel, Red New York Pmk., Stonington Ct. Pmk. on small size cover to England, couple small cover edge flaws, A Reasonably Attractive Example of This Rarity, Only Two Examples Known on Cover ..... **(Photo)** 1,100.00 +
- 195 ☒ **6c Carmine (148).** Two Singles, Tied by NYFM "Flying Clothes Pins" Cancels on Aug. 1871 Folded Cover to England (one side flap missing), ms. routing instructions, Appropriate series of Transit Markings, VF ..... **(Photo)** **E.VI**
- 196 ☒ **6c Carmine (148).** Horiz. Strip of Three, Tied by Targets on Yellow Reg. Cover, Orleans Me. Pmk., ms Registry docketing, Fine, Scarc Multiple on Cover ..... **E.IV**
- 197 ☒ **6c Carmine (148).** Horiz. Strip of Three, tied by Targets on Reg. Cover to Me., part of flap missing, trivial gum stains on some perfs., o/w Fine, ex-Stephen Brown ..... **E.IV**
- 198 ☒ **6c Carmine, 10c Brown (148, 150).** Perfs. close to slightly in, tied by negative "A" Cancels on Nov 1872 Cover to France (16c Rate, over ¼ oz. but less than ½ oz.), Washington D.C. Pmk., normal series of Transit Markings, Red "New York 12" Pmk., small cover repair at T., couple Cover folds (not affecting stamps), Fine Example of the Progressive Rate ..... **(Photo)** **E.VI**



199	✉	<b>6c Carmine, 10c Brown (148, 150).</b> Tied by Quartered Cork Cancels on Oct. 1872 Cover to France (16c Rate, over ¼ oz. but less than ½ oz.), usual series of Transit Markings, ms. "via England" Routing Instruction, A Fine Example of The Progressive Rate, Colorful Cover ... (Photo)	E.VI
200	✉	<b>6c Carmine, 10c Brown (148, 150).</b> Tied by Bold Circle of Wedges Cork Cancels on May 1873 Cover to France, Wilmington Del. Pmk., Appropriate Transit Markings, Cover Tape Stain at T.L., o/w Fine & Handsome Example of the Progressive Rate	E.IV
201	✉	<b>1c Ultramarine, 6c Carmine (148, 156). Horiz. Strip of Three of 1c,</b> 6c with pulled perf. & small sealed tear, each on separate Folded Letter, former originating in Mexico to New Orleans, latter tied by Bold "I" in Circle, originating in Jamaica via New York To Nova Scotia, 6c Cover one of two such recorded, Rare & Interesting Lot.....	E.V
202	✉	<b>6c Carmine, Dull Pink (148, 159).</b> Tied by Bold Cork Cancels & Matching Poughkeepsie NY Pmk. on Cover to England, Red New York Pmk. & London Paid Transit ms. docketing at T.L., Interesting use of Both The Continental & National Bank Note Issues, Fine ..... (Photo)	E.VII
203	✉	<b>7c Vermilion (149).</b> Tied by NYFM Flying Clothes Pins Cancel on Orange Cover To Berlin Germany, Red New York Paid All & Boxed Bremen Franco Markings, ms. "p Donau" Routing Instructions, VF .... (Photo)	E.VIII
204	✉	<b>7c Vermilion (149).</b> Tied by NYFM Geometric Ty. A4 & Red Partial New York Pmk. on 1873 folded Cover to Berlin Germany, ms. "per Prussian Closed Mail" Routing Instructions, Fine & Handsome (Photo)	E.VIII
205	✉	<b>7c Vermilion (149).</b> Tied by Grid of Diamonds & Matching St. Louis Mo. Pmk., Red New York Paid All Transit Marking on Cover to Germany, Fine & Handsome..... (Photo)	E.VII
206	✉	<b>7c Vermilion (149).</b> Some slight gum toning, tied by NYFM. Cross Roads Ty. F9 & Red Boxed Hamburg Exchange Office Marking on cover To Germany, Red partial New York Paid All Transit Marking, small owner's handstamp, Fine .....	E.VII
207	✉	<b>7c Vermilion (149).</b> Perfs touch at L. & B., tied by segmented Cork Cancel & Kittanning Pa. Pmk on 1872 Cover to <b>Austria</b> , Red "New York Paid All" Handstamp, Boxed "Wien" Backstamp, ms. "via England" Routing Instruction, A Fine Cover..... (Photo)	E.VI
208	✉	<b>7c Vermilion (149).</b> Tied by Grid of Diamonds & Matching St. Louis Mo. Pmk. on forwarded Cover To Germany, Red New York Paid All Transit Marking, Appropriate Backstamp, slight cover soiling, o/w VF ..... (Photo)	E.VI
209	✉	<b>7c Vermilion (149).</b> Tied by Quartered Cork Cancel on Yellow Cover To Leipzig Germany , ms. "p Idaho & Prussian closed Mail" Routing Instructions Red "New York Paid All" Pmk., Cover reduced at L., Fine & Handsome..... (Photo)	E.VI
210	✉	<b>7c Vermilion (149).</b> Red Grid Cancel, on 1872 Orange Yellow Cover To Germany, Matching Baltimore Md. Pmk., Red New York Transit Marking, Appropriate Backstamp, Fine .....	E.VI
211	✉	<b>7c Vermilion (149).</b> Tied by Cork Cancel on Blue Cover To Leipzig Germany, St. Paul Minn. Pmk. & Red New York Transit Marking, slight cover reduction at L., Fine & Handsome .....	E.VI
212	✉	<b>7c Vermilion (149).</b> Barely tied by Cork Cancel on Folded Cover To <b>Hannover Prussia</b> , matching New Orleans L. Pmk., Red New York Transit Marking, Cover lacks Backflap, sealed cover tear, o/w Fine, Scarce Destination .....	E.V
213	✉	<b>7c Vermilion (149). Horiz. Pair,</b> tied by "W" Cancels, Matching Jackson Mich. Pmk. on Blue Cover to Germany (via Prussian Closed Mail, Double 7c Rate), Red Partial New York Transit Marking, slight cover edge wear at R., Fine & Scarce ..... (Photo)	E.VIII

214	⊗	<b>7c Vermilion (149). Two Horiz. Pairs</b> , tied by cork cancels on May 1872 Cover to Singapore (28c Rate), Winchester Mass. Pmk., Appropriate Transit & Crayon Rate Markings, ms. "via Southampton" Routing Instructions. Fine & Very Scarce, Ex-Knapp..... (Photo)	E.X
215	⊗	<b>7c Vermilion (149)</b> . Used with 3c Green (147), Both tied by NYFM partly clear cancel on October 1870 Cover with Printed Address to France, Red New York Pmk., Blue French Transit Marking, ms. Routing instructions, small Cover edge repair at T., portion of Address eradicated & redrawn, o/w Fine, Attractive Exampe of the 10c rate Paid to The Frontier ..... (Photo)	E.VII
216	⊗	<b>10c Brown (150)</b> . Tied by Chicago Leaf Cancel & Red New York Paid All Handstamp, on neat Cover to <b>Belgium</b> , Chicago Pmk., Scarce Rate & Destination, Fine & Handsome..... (Photo)	E.VI
217	⊗	<b>10c Brown (150)</b> . Tied by NYFM Star in Circle Ty. A-1 on Yellow Orange 1873 Cover To France, Red "New Paid York 6" Pmk., Appropriate series of transit markings, ms. "per Steamer Main" Routing Instruction, Fine & Very Attractive ..... (Photo)	E.VI
218	⊗	<b>10c Brown (150)</b> . Some Minor perf toning, Grid Cancel, Troy NY Pmk. & Red New York Pmk. on small size cover to <b>St. Thomas West Indies</b> , ms. routing Instructions, Fine, Very Scarce Destination (Photo)	E.IV
219	⊗	<b>10c Brown (150)</b> . Well-centered some gum staining around perfs, tied by NYFM cancel <b>Ty. G27</b> on May 1872 Folded Letter to France, Red NY & London pmks., Rare ..... (Photo)	E.VII
220	⊗	<b>10c Brown (150)</b> . Centered To T.L., tied by Grid Cancel on Many 1874 Cover to Switzerland, matching Allegheny Pa Pmk., "New York via England Ostende", "Insufficiently Paid" & "Via Ostende" hand-stamps, Appropriate transit markings, minor cover faults, Fine.....	E.V
221	⊗	<b>10c Brown (150)</b> . R. perfs. just in, tied by NYFM Circle of "V's" cancel on small 1870 Cover to Italy Forwarded to Switzerland, Red "New York Paid All Br. Transit" Pmk., Yellow Swiss Postal Label Affixed partly over stamp, Label slightly larger than cover, Appropriate Backstamps, Interesting & Unusual Cover.....	E.VI
222	⊗	<b>10c Brown (150)</b> . R. perfs. just in, small natural paper wrinkle, cork cancel, " <b>Yokohama Japan</b> " Pmk. on neat Cover to Washington D.C., ms. "via San Francisco" Routing Instruction, A Very Scarce Cover Showing U.S. Stamps Used Abroad.....	E.VI
223	⊗	<b>10c Brown (150)</b> . Natural s.e. at L., tied by Negative Star Cancel on June 1870 small size Cover to Italy <b>Forwarded</b> to Spain, Red New York Paid All Pmk. & Blue "4 RS" Handstamp, Appropriate Backstamps, Very Scarce & Interesting .....	E.IV
224	⊗	<b>10c Brown (150)</b> . Two, B. perfs. just in, tied by target Cancels, matching Bold "Oxford Mass" Pmk. & New York Pmk. on March 1873 Cover to <b>Panama</b> , ms. docketing at L., Handsome Cover (Photo)	E.VI
225	⊗	<b>10c Brown, 12c Dull Violet (150, 151)</b> . Perfs. touch or barely in on one side, tied by Circle of Wedges & Red Boston Paid Pmks. on Feb 1873 Yellow Cover to <b>India</b> (22c Rate, By British Mail via Southampton), Red "1d" & Crayon "18" Markings, Appropriate Backstamps, Fine & Very Scarce..... (Photo)	350.00
226	⊗	<b>10c Brown, 12c Dull Violet (150, 151)</b> . 10c natural s.e. at R., 12c tiny tear, Leaf Type Cancels (not tied), on Orange Cover to <b>Peru</b> , Bristol R.I. & Red "New 12 York" markings, Attractive & Scarce, Ashbrook Handstamp Guarantee on Back..... (Photo)	350.00
227	⊗	<b>6c Dull Pink, 10c Brown (150, 159)</b> . Each with natural s.e., tied by NYFM Heart Ty. C13 on 1873 Folded Letter to France, Red "New Paid York 12 July 24" Pmk. & appropriate transit markings, ms. "Steamer Frisia," A First Month Usage of the 6c National, Fine, Scarce..... (Photo)	E.VIII



228	✉	<b>10c Brown (150, 161).</b> Two of latter, tied on two Covers, each with "City of Merida" Routing Instruction (former ms., latter Purple Straight line handstamp), Both Coverd to Vera Cruz Mexico, F-VF .....	E.VI
229	✉	<b>10c Brown (150, 161 two).</b> On Two Covers to Italy, each with Red "New York Paid All Br. Transit" marking, Appropriate Backstamps, one No. 161 natural s.e., F-VF.....	E.IV
230	✉	<b>10c Brown (150 two, 161).</b> Tied on one Cover & two Folded Covers, destinations incl. France & Mexico, one No. 150 natural s.e., Appropriate series of Transit markings, ms. routing Instructions, F-VF Lot .....	E.IV
231	✉	<b>12c Dull Violet (151).</b> Tied on May 1871 Folded Cover to England (Double 6c Rate), Red "New York" & "London Paid" Handstamps, ms. "p Steamer Holsatia" Routing Instructions, Fine & Handsome .....	
		..... (Photo)	350.00
232	✉	<b>12c Dull Violet (151).</b> R. perfs. just touch, negligible perf. toning, Quartered Cork Cancel, tied by Red "New York Paid All" handstamp, Town Pmk. on Cover to <b>Turkey</b> , ms. "via England" Routing Instruction, Partial German Post Office in Turkey Backstamp, Backflap tear, Fine .....	
		..... (Photo)	350.00
233	✉	<b>12c Dull Violet (151).</b> L. perfs. barely in, tied by NYFM Grid Ty. F14 on 1873 Cover to France showing Lithograph Press Corner Card, Red "New Paid York 6" Pmk., Appropriate Transit Markings, ms. "via England" Routing Instruction, Fine .....	
		..... (Photo)	350.00
234	✉	<b>12c Dull Violet (151).</b> T. perfs. just touch, tied by segmented cork Cancel on June 1871 Cover to England (Double Weight Cover), Washington DC Pmk., Appropriate Transit Markings, Cover trifle reduced at L., Fine .....	
		..... (Photo)	350.00
235	✉	<b>12c Dull Violet (151).</b> T. perfs. slightly in, NYFM Cancel (not tied) Red New York Pmk. on 1871 Cover to Scotland, Red "Paid Liverpool U.S. Packet" Handstamp, cover filing fold (not affecting stamp), o/w Handsome, Very Scarce .....	
		..... (Photo)	350.00
236	✉	<b>12c Dull Violet, 30c Black (151, 154).</b> Used with 2c Red Brown (146), 2c & 12c natural s.e., tied by Circle of Wedges Cancels & Boston Paid Pmk. on Sept. 1871 Cover to India (Double 22c Rate), Red London Transit & Crayon Markings, "via Southampton" Routing Instruction, from the Bissel Correspondence, Fine & Rare .....	E.XIII
237	✉	<b>15c Bright Orange (152).</b> Used with 3c Green (147), Both tied by Bold Negative Star of David Cancels on Registered Cover, Bloomington Ill Pmks., Cover Corner Card, VF, ex-Newbury .....	
		..... (Photo)	225.00 +
238	✉	<b>15c Bright Orange (152).</b> Used with 3c Green (147), on Registered Cover to Georgia, Attorney & Real Estate Agent Corner Card, Hendersonville, N.C. Pmk., "Registered" handstamp & ms. "No. 14", ms. docketing, cover lacks backflap, Fine & Scarce .....	
		..... (Photo)	225.00
239	✉	<b>15c Bright Orange (152).</b> Used with 3c Green (147). Unusual Cancel, Brady Pa Pmk. on Registered Cover, Printed Return Address, Fine .....	
		..... (Photo)	225.00
240	✉	<b>15c Bright Orange (152). Horiz. Pair,</b> one with few slightly nibbed perfs., Quartered Cork Cancel on Cover to Baden Germany, matching Greencastle Pa Pmk. & Red New York Transit Pmk., ms. "via England Closed Mail" Routing Instructions, Appropriate backstamp, cover slightly reduced at R., Fine & Scarce.....	
		..... (Photo)	270.00
241	✉	<b>24c Purple (153).</b> Remarkably Well-centered, Fresh Color, used with natural s.e. 3c Green (158) tied by Targets & New Haven Ct. pmks. on Nov. 1876 Cover to <b>Cape of Good Hope</b> , "New 1.10 York" & "London Paid" in Red, etc., VF, Rare Cover from the Landfear Correspondence .....	
		..... (Photo)	1,600.00

- 242 ☒ **24c Purple (153).** Used with **3c Green (158)**, both tied by Cork Cancel on Dec 1875 Cover To **Cape of Good Hope South Africa** (27c Rate), couple small cover edge flaws, usual series of Transit markings, Fine & Handsome, from the Landfear Correspondence.

(Photo) 1,600.00



243

244

- 243 ☒ **24c Purple (153).** Used with **10c Brown (161) Horiz. Pair**, tied by Quartered Cork Cancel & Red London Transit Marking on Yellow Cover to India (double 22c Rate), Brown Red Boston Paid Pmk., ms. "via Southampton" Routing Instruction, Appropriate Transit Markings, small cover mend at T.L., Fine ..... (Photo) 1,600.00 +
- 244 ☒ **24c Purple (153).** Rounded corner perf., used in combination with **Horiz. Pair 10c Brown Grill (139)**, Pair has been lifted & hinge replaced, tied by Circle of Wedges Cancel on Cover To India, Red Partial "Boston Paid" Pmk., various rate markings & Appropriate Transit Markings, ms. "via Southampton" Routing Instruction, from the Bissell Correspondence, A Lovely Example of the Double 22c Rate to India, Rare ..... (Photo) 1,600.00 +



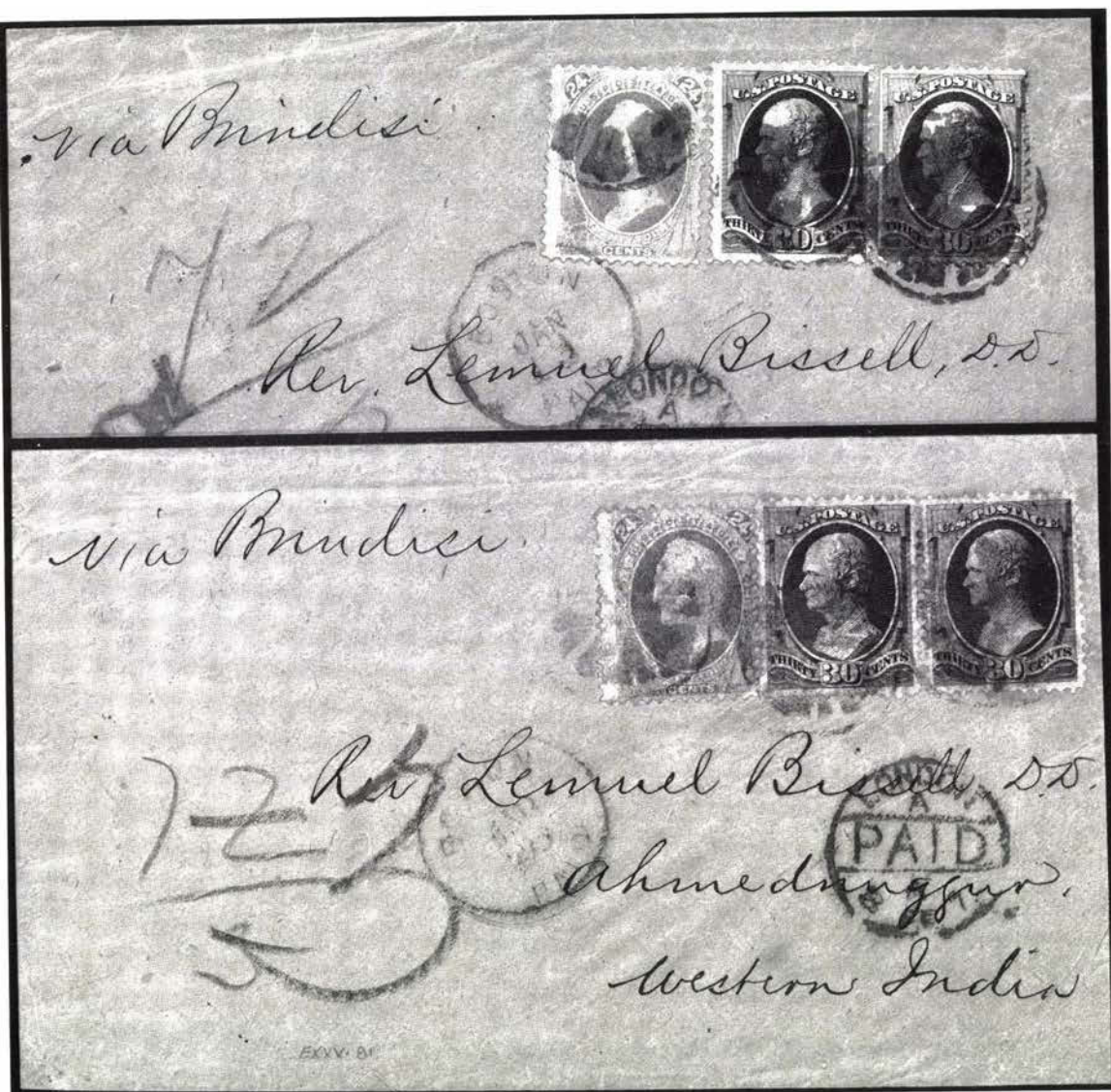

245

246

- 245 ☒ **24c Purple, 30c Black (153, 154). Two Singles of latter** (one with natural s.e.), tied by wedges in circle Cancels on Buff Cover to India, (three times 28c Rate), Red Boston Paid Pmk., Appropriate Transit & Rate Markings, ms. "via Brindisi" Routing Instructions, from the Bissell Correspondence, Fine & Rare, Ex-Emerson ..... (Photo) 3,000.00
- 246 ☒ **24c Purple, 30c Black (153, 154). Horiz. Pair of latter**, 24c perfs. touch to barely in, tied by segmented Cork cancels on Buff Cover to **Western India** (three times 28c Rate), some minor gum soaks, ms. "via Brindisi" Routing Instruction, some slight cover edge wrinkles, usual series of transit & rate markings, A Lovely & Rare Cover from the famous Bissell Correspondence ... (Photo) 3,000.00

- 247 **30c Black (154).** L. perfs. slightly in, tied by New York Pmk. & Quartered Cork Cancel on Sept. 1874 Folded Cover To **Mexico**, "50ct" handstamp, blue Merchants handstamp, ms. "Per Str Cuba" Routing Instructions, A Lovely Example of the triple 10c Rate to Mexico ..... (Photo) 700.00
- 248 **30c Black (154).** Used with **10c Brown (150)**, perfs. close or slightly in, tied by New York Pmk. & Circle of Wedges on Folded Cover to **Vera Cruz Mexico** (four times Sea Post Rate) Bold "4" & "Via Vera Cruz" handstamps, ms. "p City of Mexico" Routing Instructions, Handsome & Very Scarce ..... (Photo) 700.00 +

- 249 **15c Yellow Orange, 30c Black (154, 163).** Tied by Circle of Wedges Cancels & New York Pmks. on Cover to **Peru**, Reddish Brown "New 12 York" Pmk., Peru 20c Blue (J4) Postage Stamp on Back, Blue "2" Crayon Marking, small portion of backflap missing, Handsome and Rare Cover. 1c overpayment of the Double 17c Rate to Peru ..... (Photo)
- 250 **30c Black (154).** Horiz. Pair, used with 6c Carmine (148), natural s.e. at L., tied by Cork Cancels & Boston Paid Pmk. on 1871 Cover to India (three times 22c Rate), Appropriate Transit & Rate Markings, some cover edge wrinkles, from the Bissell Correspondence, Reasonably Attractive & Rare, ex-Gibson..... (Photo)

E.XIV

E.XIII

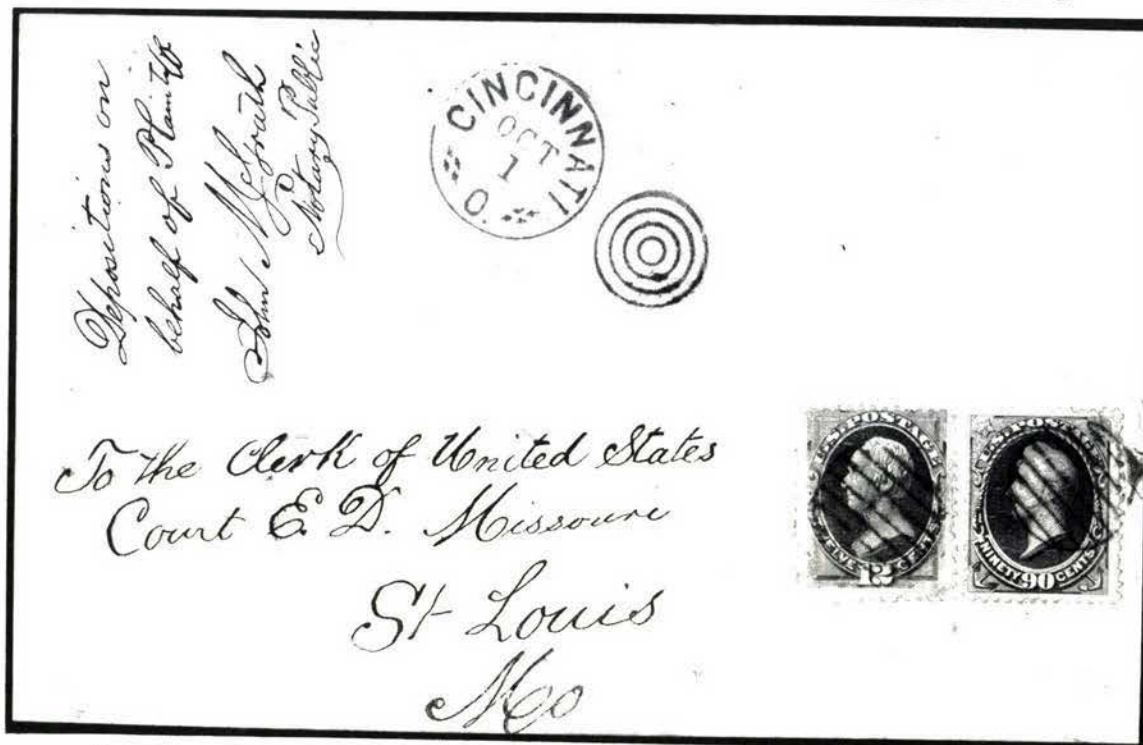

- 251 **90c Carmine (155).** Used with **12c Violet (151)**, tied by Blue Grids on 6½x4" portion of Large 1873 Cover, 34 times single letter Rate, matching Cincinnati O Pmk. & target Cancel, 90c has small corner fault, still an Extremely Rare & Attractive Piece, ex-Newsbury, Braus ..... (Photo)

E.XV



## 1873 CONTINENTAL BANK NOTE COMPANY

- |     |   |   |       |
|-----|---|---|-------|
| 252 | ✉ | <b>1c Ultramarine (156).</b> Tied by <b>Shield</b> Cancel NYFM Ty. C-11 on Cover to Rockdale NY (this NYFM cancel was also used on some local mail), some slight toning spots on cover, Handsome .....  | E.III |
| 253 | ✉ | <b>1c Ultramarine (156).</b> Tied by <b>Leaf</b> , Matching Waterbury Ct. Feb 14 Pmk. on Embossed cover, slight cover stain at L., incl. Original Ornate 3 Dimensional Valentine, A VF Strike of this Scarce Cancel .....   | E.V   |
| 254 | ✉ | <b>1c Ultramarine (156).</b> Tied by Bold Waterbury Ct. <b>Shield</b> (Rohloff Ty. Q-6), stamp additionally tied by Matching Town Pmk., Shield Cancel used three months later than listed in Rohloff, VF ..... <b>(Photo)</b>   | E.VI  |
| 255 | ✉ | <b>1c Ultramarine (156).</b> L. perfs. slightly in, tied by Cork Cancel on Beautiful Yellow Brown on White Overall Design Advertising Cover for the Great Atlantic & Pacific Tea Company, A Beautiful Cover .....   | E.IV  |
| 256 | ✉ | <b>1c Ultramarine (156),</b> Tied by <b>NYFM</b> Cancel on 1c Brown Postal Card (UX3) Used To Prussia in 1875, Red New York P.O. Pmk., Handsome & VF ..... <b>(Photo)</b>   | E.VII |
| 257 | ✉ | <b>1c Ultramarine (156).</b> Thirteen (Horiz. Strip of Six, Vert. Strip of Five, & Two Singles), portion of one single lost in opening, tied by Segmented Cork Cancels on <b>Registered</b> Cover to <b>Santa Cruz Mexico</b> , California Town Pmk., Handsome & Scarce, Unusual Use of the 1c Bank Note ..... <b>(Photo)</b>                 | E.VII |
| 258 | ✉ | <b>1c Ultramarine (156).</b> Two, each on separate cover, one tied by Waterbury Rosette, other with Leaf Cancel (Rohloff ty L-14) Waterbury Town Pmks., VF .....  | E.V   |
| 259 | ✉ | <b>1c Ultramarine (156).</b> Two Diff. Shades, Each Tied on separate Cover by Leominster Mass Circle of Links or Providence R.I. Star in Sunburst, VF Strikes, Scarce Cancels ..... <b>(Photo Ex)</b>   | E.V   |
| 260 | ✉ | <b>1c Ultramarine (156).</b> Two, each tied on separate cover, one on Buff Cover with "Saint Joseph Exposition" Corner Card, other on Yellow Cover with "Seventh Cincinnati Industrial Exposition" Illustrated Design on back, F-VF .....   | E.V   |
| 261 | ✉ | <b>1c Ultramarine (156).</b> Two, one with some perf. toning, each tied by Diff. Waterbury <b>Leaf</b> cancel on separate Cover, Waterbury Pmks., VF Strikes, Scarce ..... <b>(Photo Ex)</b>  | E.VI  |
| 262 | ✉ | <b>1c Ultramarine (156).</b> Horiz. Pair, tied by Fancy Large Size Cog wheel on Post Card with Printed Advertisement on Front & Back for A Twine Co., Small punched holes at B. with Original Twine Samples, Small portion of B.R. Corner of Post card missing incl. some Twine Samples, Most Unusual & Very Interesting ..... <b>(Photo)</b> | E.VII |
| 263 | ✉ | <b>1c-6c 1873-87 Issues (Betw. 156-213).</b> 26 Stamps on 11 Covers, One Postal Card & one part cover, incl. Circular, Reg. & Foreign Usages, F-VF Lot .....  | E.VII |
| 264 | ✉ | <b>1c Ultramarine, 3c Green (156, 158).</b> Two of Former, one of each with natural s.e., tied by Quartered Cork Cancel on Dec 1878 Cover to England Forwarded to Italy, "War Dept. Quartermaster Generals Office" Corner Card, Red U.S. Dispatch Agent Oval Handstamp, Washington D.C. Pmk., Handsome Cover ..... <b>(Photo)</b>             | E.V   |
| 265 | ✉ | <b>1c-6c 1873 Bank Notes (156, 158, 159).</b> 1c Horiz. Pair, some slight toning (mostly on perfs.), Cork Cancels (not tied) on Reg. Cover (8c Reg. Fee & 3c Postage), Baltimore Md. Reg. Pmk., ms. docketing at L., Scarce Combination .....   | E.IV  |
| 266 | ✉ | <b>1c-6c 1873 Bank Notes (156, 158, 159).</b> On 17 Covers & two Postal Cards (Used to Denmark & Belgium), few covers with corner card, one with facsimile "Mulready" Design, some with Unusual cancel incl. Avon NY "Pumpkin Head", one 6c on neat Advertising cover & "Block of Three" of the 6c on Election return Large Size Cover, F-VF  | E.X   |

267	✉	<b>1c-3c 1873-75 Bank Notes (156, 158, 178).</b> Two Covers, one with two 3c, other with 1c & 2c, each tied by Blue Oval "B. & O. R.R." Pmk., 1c ms. notation partly removed, Scarce Lot.....	E.V
268	✉	<b>1c Ultramarine, 3c Green (156, 158, 184).</b> Each tied on Separate Cover showing detailed Map Corner Card, F-VF, Lovely Covers ..... ..... (Photo Ex)	E.VII
269	✉	<b>1c Ultramarine, 6c Brown Carmine (156, 159).</b> Tied by Dot in Circle & Boston Mass. Pmks. on 3c Green on White Entire (U163) to Germany, Public Library Corner Card, Brownish Red "Boston Paid All Direct" Transit Marking, Fine & Unusual .....	E.IV
270	✉	<b>1c-6c 1873-88 Bank Notes (156, 159, 213, 215, 216).</b> Quantities range from one to Five of Each on Four Covers (Two Entire), Three covers registered (one used to Germany), variety of markings, Virtually All F-VF.....	E.VII
271	✉	<b>1c Ultramarine, 10c Brown (156, 161).</b> Tied by Circle of Wedges Cancels on Cover to Turkey, matching "Cornwall on the Hudson" Pmk., Red "New York Paid All" Pmk., "4" Red Crayon Marking, German Post Office Backstamp, small sealed Cover tear at T., o/w VF .. ..... (Photo)	E.VII
272	✉	<b>2c Brown (157).</b> Tied by Masonic Negative Square & Compass Cancel on Neat Embossed Ladies Cover, matching "Syracuse NY Feb" Pmk., VF & Choice .....	E.V
273	✉	<b>2c Brown (157).</b> Tied by NYFM Cancel & Red New York P.O. Pmk. on 1c Brown Postal Card (UX3) used to Prussia in 1875, ms. docketing, Attractive, Fine & Scarce ..... (Photo)	E.VII
274	✉	<b>2c Brown (157). Horiz. Pair &amp; Single, Diff. Shades,</b> tied by Circle of Wedges, Orange "Philada Pa. Paid All" & "London Paid" on 1875 Cover to England, "United States/1776—International Exhibition—(1876)" etc. Impt., negligible cover soiling, VF..... (Photo)	E.VIII
275	✉	<b>2c-6c 1873 Bank Notes (157-159).</b> Partly Scissors separated (Some perfs. blunted), tied by Cork Cancels, on Reg. Cover, Red New York Registered Pmk., ms. Registry notation, Handsome Combination Cover .....	E.IV
276	✉	<b>2c-6c 1873 Bank Notes (157-159).</b> Perfs. close or slightly in, segmented cork cancels, tied by Red "New York Paid All" Pmk. on neat cover to Turkey, "4" Crayon marking, German Offices in Turkey Backstamp, some minor perf. toning, Scarce Cover ..... (Photo)	E.VII
277	✉	<b>2c-5c 1873-75 Bank Notes (157, 158, 179).</b> Perfs. close or bit in, some slight perf. toning, Quartered Cork Cancels, Boston Mass Pmk., on Oct. 1875 Cover to England, Printed Address & "via New York" Routing Instructions, Red Partial New York transit Pmk. minor Cover Corner Repair, Attractive Combination Cover .....	E.V
278	✉	<b>2c Brown, 6c Dull Pink (157, 159).</b> Tied by Cork Cancels on 1874 Cover to France, 2c, 6c some clipped perfs., ms. Routing Instructions, A Nice Example of the Scarce 9c French Treaty Rate ..... (Photo)	E.VI
279	✉	<b>2c Brown, 6c Dull Pink (157, 159). Horiz. Pair</b> of latter, tied by N. York Steamship Pmk. on small Size Cover to Penna U.S.A., couple cover toning bands slightly affecting stamp, o/w Fine..... (Photo)	E.VI
280	✉	<b>2c Brown, 6c Dull Pink (157, 159).</b> 2c natural s.e. at L., Wide spaced grid cancels., matching New Smyrna Fla Pmk. on 3c Green on White Entire (U82), ms. Registry Notations, Old English Style Printed Address, VF.....	E.IV
281	✉	<b>2c Brown, 7c Orange Vermilion (157, 160).</b> 7c natural s.e. at L., Blue target cancel, tied by matching Cincinnati Ohio Pmk. & Red New York Paid Handstamp on Cover to France (9c French Treaty Rate), Red & Blue French Transit markings, Fine, Scarce Rate ..... (Photo)	E.VIII



282	⊠	<b>2c Brown, 7c Orange Vermilion (157, 160).</b> Tied by Blue Circle of Wedges Cancels on April 1876 Folded Letter to France, matching New Orleans La Pmk., usual series of Transit markings, A Wonderful Example of a 4c Overpayment of the 5c UPU Rate to France .... (Photo)	E.VIII
283	⊠	<b>3c Green (158).</b> Well-centered, Beautiful Bold Negative <b>"OK"</b> Cancel, Beloit Wis & Milwaukee Wis. Pmks. on Tan Cover, VF .... (Photo)	E.V
284	⊠	<b>3c Green (158).</b> Tied by Bold <b>"EAH"</b> Cancel & matching <b>"Richfield Springs N.Y."</b> Pmk. on July 1879 Mourning Cover, couple minor cover edge tears at T., incl. original two mourning letter enclosures, VF .....	E.IV
285	⊠	<b>3c Green (158).</b> R. perfs. just touch, tied by Purple <b>"Orono Me."</b> Pmk. & segmented Cork Cancel on Cover with Red seated <b>"Liberty, Eagle &amp; Shield"</b> 1776-1876 Centennial Cachet, tiny cover stain, o/w Fine, Scarce Cover .....	E.VII
286	⊠	<b>3c Green (158).</b> Natural s.e. at R., faint toning spot, tied by <b>"Profile House N.H."</b> Pmk. on overall Red Illustrated Cover showing Mountain, Valley, Lake, with original enclosure, Handsome .....	E.VI
287	⊠	<b>3c Green (158).</b> Centered to T.L., Clear <b>"100"</b> Cancel (not tied), matching Waterbury Ct. Pmk. on Cover, small portion of B.R. Corner of Cover mended, VF Strike, Scarce Centennial Cancel .....	E.VIII
288	⊠	<b>3c Green (158).</b> Natural s.e. at R., tied by Beautiful Bold Negative <b>Skull &amp; Cross Bones in Coffin</b> Cancel, matching Pittsburgh Pa Pmk. on Yellow Cover, some cover staining at L. (well clear of Cancel), A nice Strike of this Desirable & Scarce Cancel .....	E.VII
289	⊠	<b>3c Green (158).</b> Target Cancel, Affixed over Two Average 2c Orange, Internal Revenue (R15), Overall toning, Purple Octagonal <b>"Mendocin Cal"</b> Pmk. on Apr. 1879 Cover to San Francisco, Unusual .....	E.VII
290	⊠	<b>3c Green (158).</b> Two of each on Two Covers (one of each paying forwarding postage), one with two natural s.e., each stamp with Diff. Cancel incl. Grid in Circle, <b>"3"</b> , negative <b>"4"</b> & cogwheel, bold strikes, Appropriate Town Pmks., F-VF, Unusual Covers .....	E.V
291	⊠	<b>3c Green (158).</b> B. perfs. just in, Used with <b>5c Brown (76)</b> on Reg. 3c Green on White Entire (U82), tied by target Cancels, Town Pmk., Handsome Scarce Combination Cover .....	E.VIII
292	⊠	<b>3c Green (158).</b> Three, one with natural s.e., each with Diff. <b>"US"</b> Cancel on separate cover, Pmks. incl. <b>"Higganum Conn"</b> , <b>"Denver Colo"</b> & <b>"Putnam Conn"</b> , VF & Bold Strikes, Scarce Cancels .....	E.VII
293	⊠	<b>3c Green (158).</b> Two, tied by NYFM Geometric Ty. G-4 on 3c Green on Amber Entire (U160) to France (9c French Treaty Rate), Red New York Paid Pmk., ms. Routing Instructions, Small cover margin tears from opening, Handsome Appearance .....	E.VII
294	⊠	<b>3c Green (158).</b> Vert. Pair, tied by NYFM Cancels, Vivid Red N.Y. & <b>"London Paid"</b> handstamps, on small Fresh August 1873 Cover to London, A Beautiful Cover, VF .....	E.VI
295	⊠	<b>3c Green (158).</b> Horiz. Pair, tied by NYFM Wheel Ty. W-9 on 3c Green on Amber Entire (U83), Additionally Tied by Blue French Transit Marking, Red <b>"New York Paid"</b> Pmk., cover trifle irregular at T.L. from opening, A Fine Example of the Scarce 9c French Treaty Rate .....	E.VII
296	⊠	<b>3c Green (158).</b> Horiz. Pair, barely tied by NYFM Cross Roads Cancel Ty F9a, Red New York Pmk., on light Brown overall Advertising Cover for the Russian Hairfelt Co., Addressed To <b>Prussia</b> , Illustrated Corner Card depicting Russian Eagle, minor cover edge nick repair, Handsome .....	E.IV

297	✉	<b>3c Green (158). Horiz. Strip of Three</b> , tied by NYFM Geometrics Ty. G-17 on May 1875 Cover to Germany (2c Overpayment of the 7c Rate by Closed Mail via England), ms. "pr Scotia" Routing Instruction, Appropriate Transit Markings, some cover separations along edge, Scarce & Interesting..... (Photo)	E.VI
298	✉	<b>3c Green (158). Horiz. Strip of Three &amp; Single</b> tied by Cork Cancels & Red New York Pmk. on Blue Cover to <b>Spain</b> , "Florence Mass" Pmk., Red London Transit Marking, Cover reduced at L., VF, Scarce Destination .....	E.IV
299	✉	<b>3c Green (158). Horiz. Strip of Four</b> , tied by Red NYFM Cancels Matching "New York Sup. Paid" Pmk. on Sep. 1874 Cover to England, VF..... (Photo)	E.VII
300	✉	<b>3c Green, 6c Dull Pink (158, 159)</b> . Tied by San Francisco Pmk. & Red New York Paid handstamp on 1874 Folded Letter to France, Blue "Swiss-American Bank San Francisco" handstamp, usual French transits, A Fine Example of the Scarce 9c French Treaty Rate..... (Photo)	E.VI
301	✉	<b>3c Green, 6c Dull Pink (158, 159)</b> . Two of Each, some perf. tip toning, tied by NYFM. Stars Ty. A-13 on January 1875 Cover to France, Red New York Paid Pmks., French transit markings, ms. "via England" Routing Instructions, A nice Example of The <b>Double 9c Rate</b> , Very Scarce..... (Photo)	E.VIII
302	✉	<b>3c Green, 7c Orange Vermilion (158, 160)</b> . Perfs. close to just touch, tied by Blue Cork Cancels on Nov 1873 Cover to France via England (10c Progressive Rate, less than 1/3 oz.), Blue Providence R.I. & Red "New 6 York P.D." Pmks., Appropriate Transit markings, ms. routing Instructions, Fine & Colorful, Scarce Rate..... (Photo)	E.VII
303	✉	<b>3c Green, 10c Brown (158, 161)</b> . Tied by Target Cancels, used on Reg. 7c Vermilion on Amber Entire (U88) to England, Phila Pa. Pmks., Appropriate Backstamps, partial flap, Fine & Scarce Combination Usage..... (Photo)	E.VIII
304	✉	<b>3c Green (158, 184)</b> . Each with natural s.e. at R., tied on separate cover with beautiful Illustrated Corner Card, F-VF..... (Photo Ex)	E.V
305	✉	<b>3c Green (158, 184)</b> . Each on separate cover, latter tied by Negative "79" Cancel, "Princeton Ill" Pmk., additionally "affixed" No. 184 Horiz. Pair with nearly identical "79" Cancel, former tied by "77" Cancel. & Matching "Monroe NY" Pmk., VF Strikes, Scarce Cancels	E.VI
306	✉	<b>6c Brown Rose (159)</b> . R. perfs. close, tied by Jack-O-Lantern Cancel & Chenoa Ill. Pmk. on neat Mourning Cover to Scotland, Red New York Transit Marking, Appropriate backstamp, Fine..... (Photo)	E.VII
307	✉	<b>6c Dull Pink (159)</b> . Tied by NYFM Geometric Cancel on neat 1875 Cover to England Showing Blue Tiffany & Co. Corner Card, New York City Delivery Backstamp, incl. original enclosure from Tiffany & Co., Beautiful Cover..... (Photo)	E.VI
308	✉	<b>6c Dull Pink (159)</b> . Few small perf. flaws, Used with 1c Ultramarine (156), natural s.e. at L., tied by Blue "Registered" Handstamps & Blue Pittsburgh Pa Pmk. on Reg. Cover (10c Reg. Fee & 3c Postage), ms. docketing, Fine..... (Photo)	E.V
309	✉	<b>6c Dull Pink (159). Horiz. Strip of Three</b> , Solid Star Cancels, tied by Carmel NY Pmk., Boston Reg. Rimless Pmk. on Reg. Cover With Printed Address, ms. docketing, VF, Scarce Multiple on Cover (Photo)	E.VI
310	✉	<b>6c Dull Pink (159). Horiz. Strip of Three</b> with R. Sheet Margin, tied by Circle of Wedges & Red Philadelphia Paid All Pmk. on April 1875 Cover to England, Red London Paid Handstamp, Trust & Safe Deposit Co. Printed Corner Card, negligible Cover edge wear & cover opened two sides, A Wonderful Example of a Triple 6c Rate to England (Photo)	E.VI
311	✉	<b>6c Dull Pink (159). Horiz. Strip of Four &amp; Single</b> , used with 2c Vermilion (178) Horiz. Pair, Phila "R" Cancels on Reg Cover to Ct., (8 x 3c Rate & 10c Reg. Fee), ms. docketing at L., Very Scarce and Unusual Usage, Fine..... (Photo)	E.VIII



312	✉	<b>6c Dull Pink (159, 186).</b> Each tied on separate Overall Design Advertising Cover by New York Duplex Pmk., one cover Partly Illustrated (Scientific American Patent Agency), VF & Attractive.....	E.V
313	✉	<b>6c Dull Pink, 10c Brown (159, 161).</b> Used with <b>2c Brown (157)</b> , tied by Cork Cancels, New York Pmk., on Blue January 1874 Folded Cover to <b>Nova Scotia</b> (Triple 6c Rate), negligible cover "bleaching" specks, Fine.....	E.V
314	✉	<b>7c Vermilion (160).</b> Well-centered, tied by Bold NYFM Cancel & Red New York Pmk. on May 1875 Cover To Wurttemberg, Blue Merchants handstamp, ms. routing Instructions, Cover has been slightly reduced at L., VF.....	(Photo) E.VIII
315	✉	<b>7c Orange Vermilion (160).</b> R. perfs. just touch, tied by Bold NYFM. Star Ty. A-6, on Cover to Germany, Red "New York Transit" Marking, ms. "Per Goethe Closed Mail" routing instructions, Fine (Photo)	E.VII
316	✉	<b>7c Orange Vermilion (160).</b> Tied by NYFM Circle of Wedges & Red New York Pmk. on Oct. 1873 Folded Cover to France, Usual series of Transit markings, few small "bleaching" spots, o/w VF.....	(Photo) E.VII
317	✉	<b>7c Orange Vermilion (160).</b> Tied by Bold Solid Maltese Cross on 1876 <b>Folded Cover from Paris France to New York</b> , matching "New York P.O." Pmk., Letter has Paris Commercial Letter head, properly docketed, ms. "pr. Havre" crayoned out, Very Unusual Usage, treated as fully prepaid from France, Fine.....	E.VII
318	✉	<b>7c Orange Vermilion (160).</b> R. perfs. just in, tied by Segmented Cork & Red "via England" Transit marking on neat Gray overall Advertising 3c Green Entire (U159) to <b>Switzerland</b> , San Francisco Pmk., Appropriate Backstamps, Cover slightly reduced at R., A Very Handsome & Unusual Cover.....	(Photo) E.VII
319	✉	<b>7c Orange Vermilion (160).</b> Used with <b>2c Brown (157)</b> , tied by Grid of Squares Cancels & New Orleans La. Pmk. on Dec 29 1875 Cover to France (Two Days Before End of 9c Rate), Red New York Pmk., ms. "Via England" Routing Instruction, Appropriate Backstamps, VF.....	(Photo) E.VIII
320	✉	<b>7c Orange Vermilion (160).</b> Used with 1c Ultramarine (156), tied by Quartered Cork Cancel on 3c Green on White Entire (U82), "Registered" Handstamp, used to California, slight overall toning, some cover reduction at L., Very Scarce Cover Showing the 8c Registry Rate.....	(Photo) E.VII
321	✉	<b>7c Orange Vermilion (160).</b> Used with 2c Brown (157), natural s.e. at L., tied by Circle of Wedges on 1875 Folded Letter to France, matching "New Orleans La. Nov 3" Pmk., additionally tied by Red New York Paid Pmk., Appropriate Transit Markings, A Lovely Example of the Scarce 9c Treaty Rate, signed Ashbrook.....	(Photo) E.VIII
322	✉	<b>7c Orange Vermilion (160).</b> Horiz. Pair, tied by Bold NYFM. Star in Circle Ty. A-17, on 1874 Cover to Germany, Red "New York Transit Oct 7" Pmk., ms. "per steamer America via England" Routing Instructions, some slight cover edge wrinkles, Fine & Very Handsome, Illustrated in the NYFM Cancel Book.....	(Photo) E.XI
323	✉	<b>7c Orange Vermilion (160).</b> Horiz. Strip of Three & Single tied by NYFM "Pinwheel" Ty. W5 on neat Cover to <b>India</b> , Red "New York*" Pmk., small sealed cover tear, backflap tears, ms. routing instructions, A Handsome & Interesting Cover.....	(Photo) E.XI
324	✉	<b>10c Brown (161).</b> Very Worn Impression, tied by NYFM Geometrics on 1876 Folded Letter to <b>Mexico</b> , Red New York Pmk. & Black "25A" Handstamp, ms. "via New Orleans" Routing Instruction, ms. docketing at R., VF.....	(Photo) E.VII
325	✉	<b>10c Brown (161).</b> Tied by NYFM Star Ty. A 1, Red "New 6 York PD" Pmk., on 1874 Folded Letter to France, usual series of Transit Markings, ms. "via England" routing instructions, VF.....	(Photo) E.VII

- 326 ☒ **10c Brown (161).** Tied by Bold NYFM. Star cancel Ty. A-2 on July 1875 Folded Cover to Italy, Blue Oval Merchants Handstamp, Red New York Pmk., ms. "p Steamer Adriatic via Queenstown" Routing Instruction, VF ..... (Photo) **E.VII**
- 327 ☒ **10c Brown (161).** Tied by Bold NYFM "Wheel Ty. W 12", matching "New York Aug \*\*\*" Pmk., on 1875 Folded Cover to **Vera Cruz**, ms. "per City of Merida" Routing Instruction, small sealed internal cover tear, o/w VF ..... (Photo) **E.VII**
- 328 ☒ **10c Brown (161).** Tied by Six Bar Square Grid cancels, Red London Paid Handstamp, "Oxford Mass" Pmk. or 10c Brown on Amber Entire (U61) Addressed to the **U.S. Flag Ship Hartford at Rio Janeiro Brazil** (20c rate), ms. docketing at L., VF, ex-Moody ..... (Photo) **E.VI**
- 329 ☒ **10c Brown (161).** Tied by "N. York Steam Ship" Pmk. on neat Cover, Fine ..... (Photo) **E.V**
- 330 ☒ **10c Brown (161).** Some gum toning, tied by NYFM Star Ty. A-20 on January 1874 Folded Letter to Acapulco Mexico, matching New York Pmk., ms. "p Acapulco" Routing Instruction, Fine ..... (Photo) **E.V**
- 331 ☒ **10c Brown (161).** Used with 1c Ultramarine (156), Both tied by Grid Cancels, matching Littleton N.H. Pmks. on Registered Cover (8c Reg. Fee & 3c Postage), Handsome Cover ..... **E.IV**
- 332 ☒ **10c Brown (161).** Two Singles on Feb. 1879 Folded Letter to **Mexico** tied by NY Numeral Grid Duplex, Fine Double Rate Cover ..... **E.V**
- 333 ☒ **10c Brown (161).** L. perfs. just touch, tied by NYFM Star Ty. A-20, on Feb 1874 Cover to Italy, Red "New York Paid All Br. Transit" Pmk., Blue Merchants Oval Handstamp, Appropriate Backstamps, Fine & Scarce..... (Photo) **E.V**
- 334 ☒ **10c Brown (161).** R. Perfs. just touch, some slight perf. toning & single nibbed perf., tied by Blue Grid, matching Town Pmk. on 1879 Cover to **Brazil**, Appropriate Transit Markings, ms. docketing at L., Very Scarce **E.V**
- 335 ☒ **10c Brown (161).** Single pulled perf., Quartered Cork Cancel (not tied), Denver Colo **Territorial** Pmk. on Yellow Cover to **Cairo Egypt** (Underpaid), various Transit & rate markings incl. Straight Line "Insufficiently Paid" handstamp, ms. "via Brindisi" Routing Instruction, "Grand Central Hotel" Corner Card, small portion of back side flap missing, Handsome & Very Interesting ..... (Photo) **E.VIII**
- 336 ☒ **10c Brown (161).** Two, one with couple nibbed perfs., barely tied by Segmented cork cancels on neat forwarded cover to the U.S. from the **U.S. Post Office in Shanghai China**, Light US PO Shanghai Pmk. & San Francisco Transit marking, portion of backflap missing, A Fine Example of a Double Weight Cover ..... (Photo) **E.VII**
- 337 ☒ **10c Brown (161).** Two, tied by NYFM Geometric Ty. G-16 on Oct. 1875 Folded Letter to **Acapulco Mexico**, New York Pmks. (two Diff. Types), ms. "p SS Colon" Routing Instructions, Fine & Scarce Usage of the NYFM Cancel on Sea Post Mail to Mexico ..... (Photo) **E.VI**
- 338 ☒ **10c Brown (161).** Horiz. Pair, natural s.e. at R., tied by Poughkeepsie NY Pmk. & Red "PD" in oval handstamp on 1874 Cover to France via England (20c Progressive Rate, less than ⅔ oz.), Usual series of Transit Markings, ms. docketing, small portion of backflap missing, Fine & Handsome, Very Scarce Rate..... (Photo) **E.VI**
- 339 ☒ **10c Brown (161).** Horiz. Pair, natural s.e. at L., tied by target Cancels on Cover to **Brazil** (Double 10c Rate), Philadelphia Pmk., Appropriate Backstamps, Fine & Scarce ..... (Photo) **E.VII**



- 340 ☒ **12c Blackish Violet (162).** Tied by **NYFM Star** Cancel ty. A-19 on neat Cover to **Baden Germany**, Embossed Monogram Corner Card, Red New York Pmk., negligible Cover toning spot, VF..... **(Photo)** 300.00
- 341 ☒ **12c Blackish Violet (162).** Tied by **NYFM Circle of Wedges** Ty. F76 on 1875 Folded Cover to **Spain**, Red "New York Nov 11 \*\*\*" Pmk., VF..... **(Photo)** 300.00
- 342 ☒ **12c Blackish Violet (162).** Rounded corner perf., tied by **Red NYFM "Wheel"** Ty. W2 on 1874 Cover to Germany, matching New York Supplementary Mail Pmk., Blue Merchants Handstamp, Appropriate backstamps, negligible cover toning, Fine ..... **(Photo)** 300.00
- 343 ☒ **12c Blackish Violet (162).** Tied by Cork Cancel & New York Pmk. on Oct 1874 Cover to **Indiana** (Four times 3c Rate), Fine..... **(Photo)** 300.00
- 344 ☒ **12c Blackish Violet (162).** Used in Combination with 1c Ultramarine (156) tied by Cork Cancel on 1876 Registered Folded Cover to Secretary of State Hamilton Fish, Red "New York Registered" Pmk., Fine, A Lovely Cover ..... **(Photo)** **E.VIII**
- 345 ☒ **12c Blackish Violet (162).** Used with 1c Ultramarine (156), natural s.e. at L., tied by Cork Cancels on Jan 1876 Reg. folded Cover Addressed to Secretary of State Hamilton Fish, Red New York Registered Pmk., Blue Merchants handstamp, ms. Registry notations, Handsome..... **(Photo)** **E.VII**
- 346 ☒ **12c Blackish Violet (162).** Two Singles (originally a pair), Used with **Horiz. Pair 2c Brown (157)** on March 1875 Cover to **Argentina** tied by Cork & Red "London Paid", "Richmond Va." & Red "New 24 York" pmks., Addressed to a Capt. in the "Argentine Torpedo Defenses", minor aging, VF, Very Scarce ..... **(Photo)** **E.XII**
- 347 ☒ **12c Blackish Violet (162).** **Horiz. Pair**, R. perfs. close to touch, used in combination with 1c Ultramarine (156) & 2c Brown (157), tied by Grid of Squares on 1875 Cover to **Buenos Aires**, Red "New 1.10 York" & London Paid Transit Markings, ms. "via England" Routing Instruction, Cover lacks Backflap, Fine ..... **(Photo)** **E.XII**
- 348 ☒ **12c Blackish Violet, 30c Gray Black (162 two, 165).** Tied by segmented cork cancels on Cover to Western India, Red "Boston Paid" & London Markings, ms. "via Brindisi" Routing Instruction, "Sea Post" Backstamp, 30c slight surface scuff, o/w Fine, A Handsome Example of the Double 27c Rate..... **(Photo)** **E.XIII**
- 349 ☒ **15c Yellow Orange (163).** T. perfs. just touch, tied by Bold Circle of Wedges Cancel & Capetown Cape Colony Recieving marking on July 1880 Cover to **Cape of Good Hope South Africa**, New Haven Ct. Pmk., Appropriate Transit Markings, A Fine & Beautiful Cover ..... **(Photo)** 250.00
- 350 ☒ **15c Yellow Orange (163).** Tiny tear at L., tied by Grid Cancel on 1878 Cover To **Cape of Good Hope South Africa**, Usual series of Transits incl. Red Twin Circle "New York" & "50" Handstamp, cover trifle irregular at T.R. & small portion of side flap lacking, o/w VF, Pretty Cover ..... **(Photo)** 250.00
- 351 ☒ **15c Yellow Orange (163).** Used with 3c Green (158) (couple short perfs.), tied by Blue targets, matching "Sodus N.Y. Jan 5" pmk. on Reg. Cover, VF ..... **(Photo)** 250.00
- 352 ☒ **15c Yellow Orange (163).** Tied by Fancy Cork Cancel on **Registered** Cover to **Baden Germany**, Red Tooth Boxed "Recomandirt" & "Registered" handstamp, Very Appealing ..... **(Photo)** 250.00

- 353 ☒ **15c Reddish Orange (163).** Tied by Geometric Cancel on 3c Green on White Entire (U82), "San Francisco Cal Registered" Pmk. & Appropriate Markings, VF..... (Photo) 250.00
- 354 ☒ **15c Yellow Orange (163).** Corner crease, tied by **Purple** Target Cancel, matching partial Town Pmk. on Dec 1877 Forwarded Cover To **Cape of Good Hope South Africa**, Forwarding Postage Paid with Cape of Good Hope 4p Blue (27) tied by Oval Grid, Appropriate Series of Transit Markings, Scarce & Interesting..... (Photo) **E.IX**
- 355 ☒ **15c Reddish Orange (163).** Beautifully Centered, Rich Color, Used with average 1c No. 156 on Feb. 1874 cover to **Egypt** tied by "New York \*\*\*" & Average Circle of Wedges, Red New York Paid All, etc., cover bit reduced at L., VF, Scarce Usage ..... (Photo) 250.00
- 356 ☒ **15c Yellow Orange (163).** Used with 1c Ultramarine (156), Cork Cancels (not tied) on Cover to **Cairo Egypt**, "Clarksburgh W.V." & Red "New York Paid All" Pmks., ms. "via New York" routing instruction, Appropriate Transit Markings, Cover slightly reduced at L., Fine, Scarce Destination..... (Photo) 250.00
- 357 ☒ **15c Reddish Orange (163).** B. perfs. just touch, barely tied by Cork Cancels, matching Pittston Pa Pmk. on 3c Green on Amber Entire (U83), ms. "Reg 33" notation, cover slightly reduced at L., Fine ..... (Photo) 250.00
- 358 ☒ **15c Yellow Orange (163).** Tied by New York Supplementary Duplex Pmk. on March 15 1879 5c Blue on White Entire (U152), used to Cuba., ms. "per Niagara" Routing Instruction, small cover stain, o/w Fine ..... (Photo) 250.00 +
- 359 ☒ **15c Reddish Orange (163).** Used with **10c Brown (161)**, both average, on June 1874 Cover to **Spain** tied by **NYFM Circle of Hearts Ty. S14**, Red New York pmk., Blue "2P.", cover bit worn, trifle reduced at L., Attractive, Scarce 1c Overpayment of Double 12c Rate, ex-Knapp ..... (Photo) 250.00 +
- 360 ☒ **15c Reddish Orange (163).** Horiz. Pair, Well-centered, R. stamp small faults, tied by Targets, New Haven Conn. & Red London Paid on 1876 Double Rate Cover to **Cape of Good Hope**, Normal Sequence of Transits, small cover edge faults, o/w VF ..... (Photo) 290.00
- 361 ☒ **30c Gray Black (165).** Few slightly nibbed perfs. & trace perf. toning, tied by NYFM Circle of Arrows Cancel, matching "New York \*\*\*" Pmk., ms. "Str City of Merida" Routing Instructions on 1876 Folded Cover to **Vera Cruz**, Blue Merchants Handstamp & "-50cs." Handstamp, Attractive ..... (Photo) 650.00
- 362 ☒ **30c Gray Black (165).** Minor perf. toning, tied by New York Duplex Pmk. on May 1877 Folded Letter to **Mexico**, "35c" & Blue Merchants Handstamp, ms. "p City of Havana" routing Instruction, Fine (Photo) 650.00
- 363 ☒ **30c Gray Black (165).** Horiz. Pair, R. stamp natural s.e., used with 3c, 6c & 12c 1873 Bank Notes (158, 159, 162), tied by Circle of Wedges Cancels on Buff Cover to India, Red "Boston Paid" & "London Paid" Handstamps, Crayon Rate Markings, ms. "Via Brindisi" Routing Instructions, Some cover edge wrinkles, Fine & Rare..... (Photo) **E.XIII**





1 EX



4



8



NATIONAL BANK NOTE CO. NEW YORK

No. 26

6



12



10



11



13



15



17



21 EX



31



No. 22

PRINTED BY THE  
CONTINENTAL BANK NOTE CO. NEW YORK

39



19 EX



25 EX



41 EX



52 EX



54 EX



56 EX



7

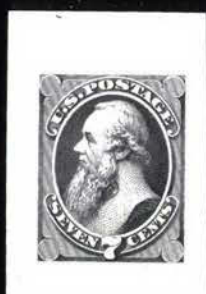

9



46



62



60



61



67 EX



86 EX



94 EX



95 EX



97





37



38



No. 20

AMERICAN BANK NOTE COMPANY

47



63



50 EX



65



72 EX



77



82



79



81



87



92



100



102



104



110



89



93



96



101 EX



99



98



103



108



109



112



113



Respectfully submitted  
to the Secretary of War,

115

A. Lincoln

Oct. 22, 1862



James A. Foster's  
PATENT  
**Union Artificial Limbs.**  
(Pat. Aug. 4, 1860, and June 20, 1869.)  
Are furnished to Officers and Soldiers on  
Government Account.

Pamphlets with illustrations, giving a full description of the Limbs,  
sent free, by applying to JAMES A. FOSTER,

911 Chestnut Street, Philadelphia, Pa.  
or 171 Jefferson Avenue, Detroit, Mich.

120



Don't forget  
U.S. Senate

118

H. W. Kinsman Esq



122

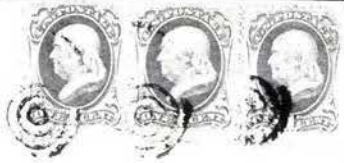

If not called for in 5 days,  
return to

The Co. of the U. S. of

125

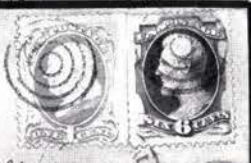

Mrs. Michael Beegsteiger



124



129



130

132 EX



128



131



133



Mr. Georges Agassiz  
St. Julien  
Canton de Berne  
Suisse

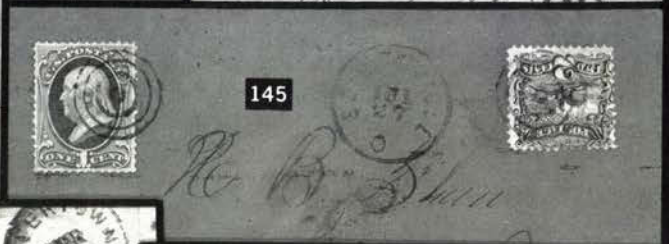



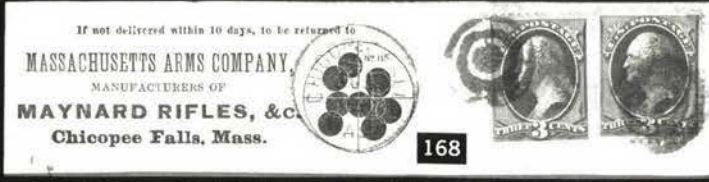
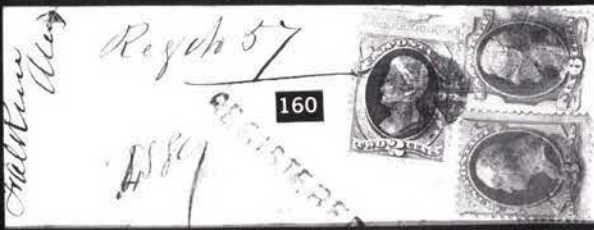



C. E. T. HAYWARD,  
DETROIT, M. I.

175



174



Chicago  
C. APR 1  
8 PM  
Allaire  
Cash 57 to sh



182

If not called for in 10 days, return to  
R. HOLCOMB,  
ORNAMENTAL HAIR DRESSER



178



PITTSBURGH, PA  
JUL 17 11 AM

183

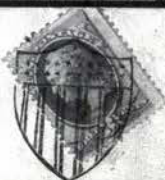

180

CINCINNATI AND LOUISVILLE  
U. S. MAIL LINE  
Steamer Gen'l Lytle,  
DAVID WHITTEN, CAPTAIN.

184



Latia

192



186



Mr. John C. ...

198



Viault & Co  
handwritten from James)  
la Paro

187 EX



194



195



Monsieur Jules Haroun  
81 Boulevard St Michel  
Paris  
France

185



Badford.  
Wey,  
Guay.  
England.

Blackburn & Co  
Arch Street  
London  
E.C.





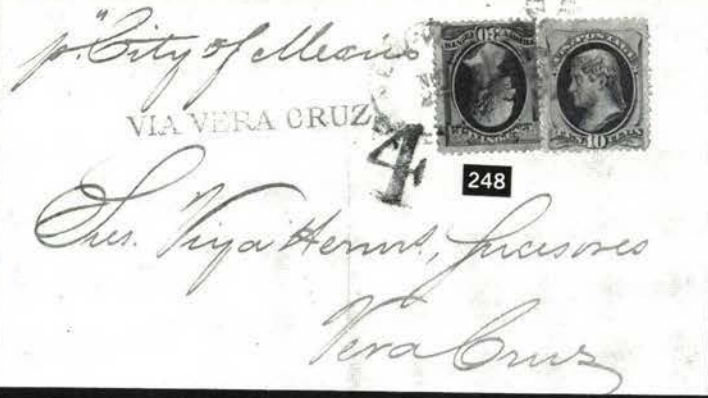
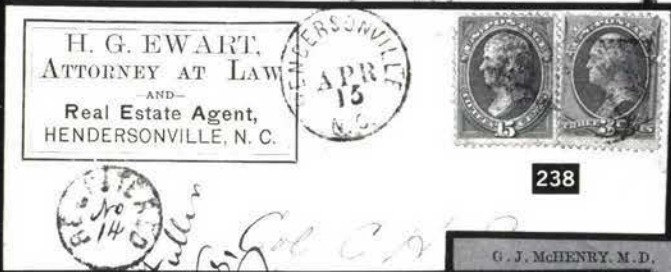
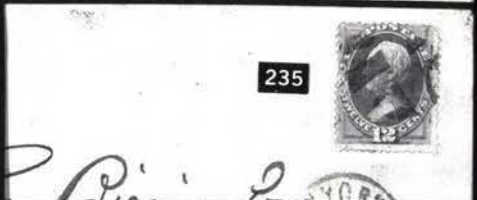



250



249



DEC 12 1890

United States  
POSTAL CARD

256

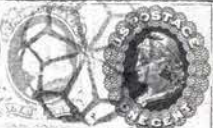

254



259EX



257

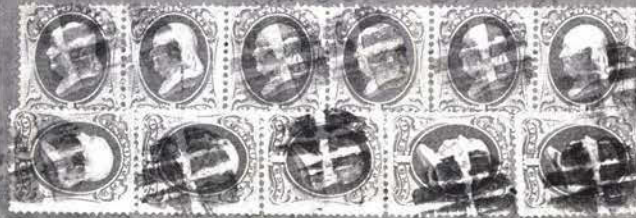

TWINES.

LINES

AND  
SASH GORD

AT RETAIL.

FREE DELIVERY

FOURTEEN HUNDRED KINDS ON HAND

J. F. TRAVERS &amp; SON, 46 Dickman St., N. Y. One block below New Post Office.

262



Mess M.A. Harper  
Hamilton Square

261



War Department,  
Master General's Office,

264



L. Geo. P. Calver, conf. U.S. Army  
4 Franklin Square, Champlain  
1, 1890

Toledo Commercial's Map of  
TOLEDO AND HER RAILROADS. DWIGHT HOUSE,  
A. A. ALLEN, Prop.  
TOLEDO, O.

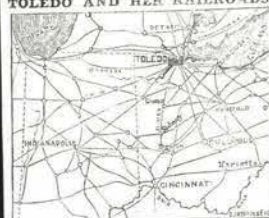

268EX

TOLEDO  
DEC 16  
1890



Miss Louisa Burton,  
Batavia,  
N.Y.

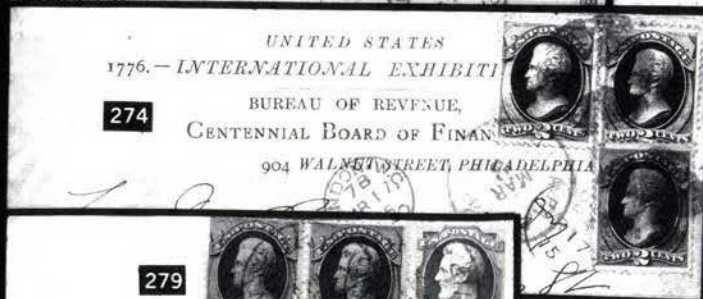



295



292EX

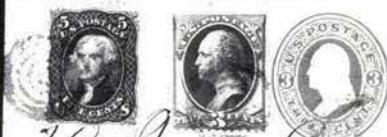

291

297

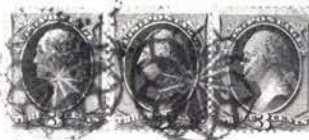

293



300



Within Ten Days, return to  
R. H. P. P.,  
Broadway,  
NEW YORK.

299



302



Hotel  
1203 1/2  
Philadelphia 1151

303



301



Return if not called for in 10 days to

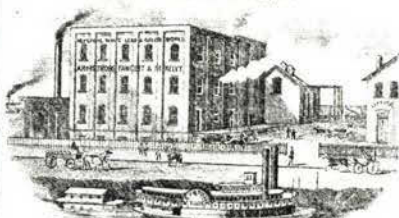

our Office 37 Wood St Pittsburgh Pa.



304EX



306



TIFFANY & CO  
GOLD & SILVER SMITHS  
UNION SQUARE  
NEW YORK

307



308



309



BROWN LORD,

COUNSELLOR AT LAW,

33 SCHOOL STREET,

BOSTON, MASS.

From J. W. Haseltine  
1225 Chestnut St  
Philad<sup>a</sup>

10332

311



310



L. J. Pa  
14 May

Musphalia

314



Mrs. Wilhelmine Tangle

Per Goethe's closed mail.

315



316

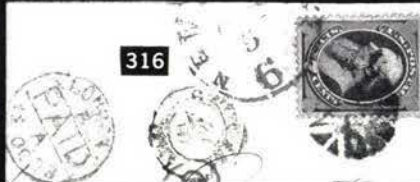

Via England

319



Monsieur Lion Ricard

318

Mrs. J. H. Storer



321



St. Louis, Mo.

320

REGISTERED



323



Miss Julia Loe,  
(American Mission)

Moravia

322



Via England

325



Frederic Gaillardet  
Paris  
France

324

Orleans

Katkon, Philipp  
Mexico





328



327

326



335



329



333



336



330



338



337



MACKIE, SCOTT & CO., LIMITED,  
107, WALNUT PLACE,  
PHILADELPHIA.

339



342



341



343



340



Grand Central Hotel  
DENVER, COL.  
J. J. MARLOW, Proprietor.

Che. James Baniel  
Egyptian Army  
Camp Egypt.  
(Via Brinches)

Acapulco

Pres B. Fernandez

10/19/94  
London

Philadelphia Pa

Paris

Lothar Siegle  
im Büchle 69  
Constantz Groß  
Baden.

Friend

348



Rev. Samuel Russell Esq.



345

Wm. Smith

344



England



347

Capt. Pembroke Jones  
Argentine exports  
Capt. Lamb B. Hall Esq.



346

Pembroke Jones  
Argentine exports  
Capt. Lamb B. Hall Esq.



350



349



Miss M. E. Sandford  
Anglican Seminary,  
Wellington,  
Cape of Good Hope.

33  
Peg

357



S. H. Taddow Esq.

351



355



Lt. Col. Russell  
can. Genl. Stone  
Egyptian Army  
Cairo Egypt.

358



Eduardo Mattos  
Aparado 311

352



John Anna Kerner  
Marking Grossengraben  
Baden  
Europe



353

Emma A. Jones  
246 North 6th St  
Williamsburgh  
Long Island



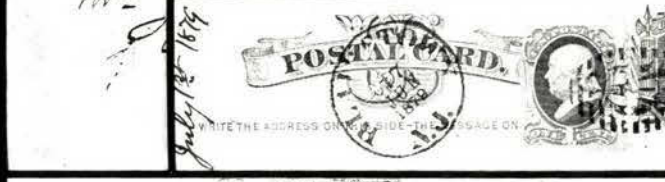
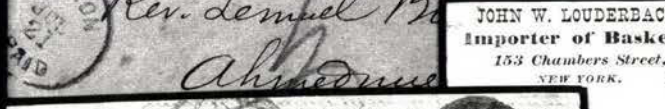

If not called for within Ten Days, return to

**Henry Maillard,**  
CHOCOLATE MANUFACTURER,

116 & 118 West 26th Street,  
NEW YORK

*Sh. Frisco*



382

*My dear Mr. Maillard*  
*Chicago, Ill. 1861*  
*Chicago, Ill. 1861*



380

*Miss Lezynsky*



387



384



*Mrs. W. H. Long*

385



386

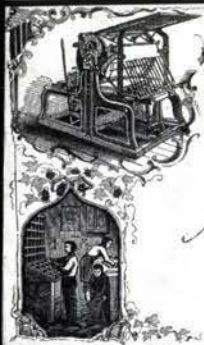

391

**STEAM JOB**

2 and 3 COL



390



*W. H. Long*

388



395



**WINDHAM HOTEL**, in the Heart of the Catskills.  
C. H. COE, Proprietor, Windham, N. Y.

*W. H. Long*

392

397



399



*Dr. James B. Royce,*  
*Louisville,*

*Kentucky,*

*W. H. Long*



394

**CLARK & CO.**  
JEWELERS & SILVERWARE  
Glasgow, Ky.  
Bathory Etc.,  
NORTH, KAS.

*W. H. Long*



403  
New York  
JUL 22 4 PM  
Wm. & Wm.

401  
26 Jese  
J. Scott, S<sup>r</sup> Leo  
Mrs. Allen,  
St. John, Dubois

404  
25864

405  
City of Brussels

406  
Fera

407  
CHUG WATER, W.V.  
APR 28 1882  
B. E. Kelley

408

409  
EMIL STAHL.  
GERMAN MANUFACTURERS' AGT,  
52 Park Place,  
NEW YORK.  
J. Ad. Schwab

410  
D. Machias  
Bartado 311

411

412  
NEW HAVEN  
OCT 21 730 AM  
CONN

417  
PHILADELPHIA  
APR 18 1882

412  
NEW ORLEANS  
2 PM NOV 13 1882  
LA.  
Louis Ritz  
Hamburg  
Germany

413  
City of Chester  
Switzerland  
J. S. Siker  
J. Brunner  
Zürich

416  
Louis Ritz  
Hamburg  
Germany

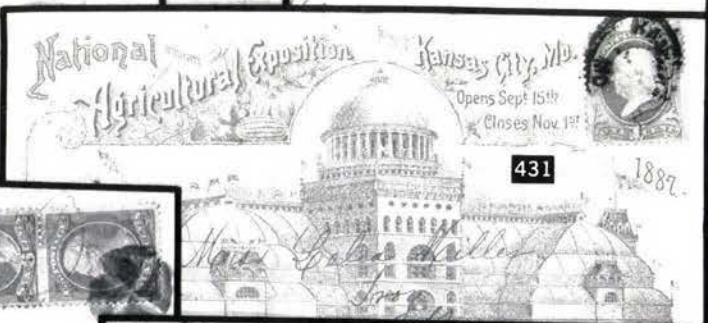
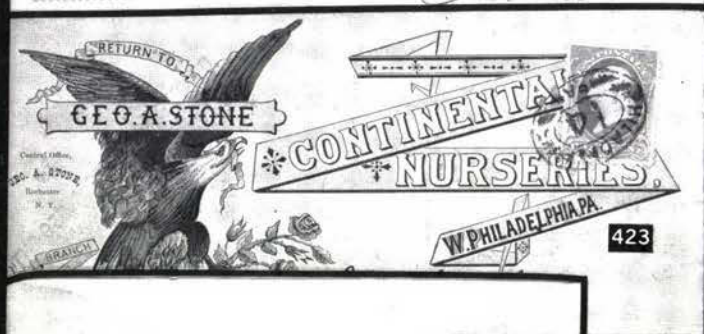



Return in 10 days to WULFING & MOHR,  
ATTORNEYS AND COUNSELORS,  
Mitchell, Davison Co., Dakota.



443

*Memo Henry Smyth Esq.*



441



447

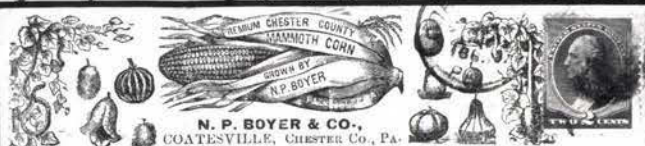

BLOODSTOCK, CHOICE FARM & GARDEN SEEDS, POULTRY, PIGEONS, SPORTING DOGS,  
Short-Horn, Devon, Jersey, Ayrshire, Cattle, Merino, Lincoln, Oxford Down, Southdown and Cotswold Sheep, Pouter, Game,  
Cheslar White, Bantam, Borkshire and Yorkshire Pigs, and all choice breeds of poultry furnished to order.  
Address, N. P. BOYER & CO., Coatesville, Chester County, Pa.



*M. Peter & P. Cooke  
Jellwild*

445

In 10 days, return to  
DENVER, COLO.

449



448



DECESTER IRON WORKS

452



*Frank L. Fuller  
Ware  
Mass*



453

*Deputy Post Co.  
Mutual Benefit Life Company*



*Mr. Scott Reed*

454

*Boston Evening*



456

If not Delivered in Ten Days, return to the  
Terre Haute Machinery Depot,  
Nos. 113 and 115 South Fourth St.  
TERRE HAUTE, INDIANA.



459



461EX



*Smith & Leachman  
654 Broadway  
Cleveland Ohio*

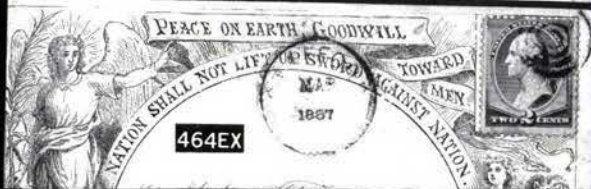

Mail for 15 days, to  
LYON,  
Factor of  
Rutland Crackers,  
AND, VT.

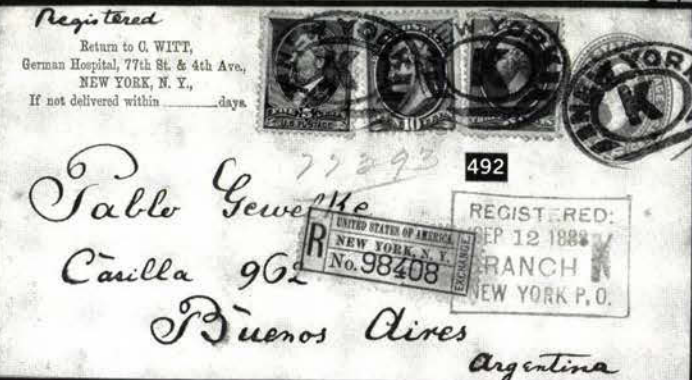
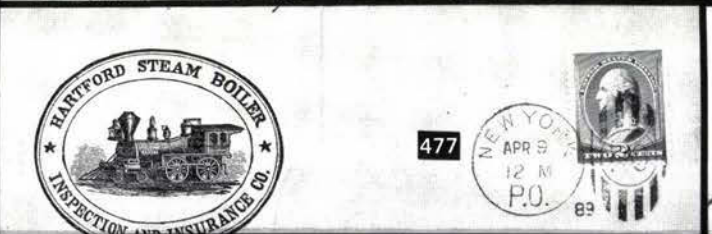





664 Smith  
#1520 04-04  
Oble

Register

FRANK KLINE  
SPRING



James B. B. Richard & Co.  
Germany Hamburg

CHINA & JAPAN TRADING COMPANY LIMITED

UNITED STATES OF AMERICA  
NEW YORK, N.Y.  
No. 9976  
Carl Marguardt, Esq.  
1789  
Berlin

Steamer "Columbia"  
linked - With  
869 Park Ave.

PALATKA & INDIAN RIVER  
RAILWAY CO.  
FLORIDA.  
T  
FFB  
8  
FLE

THE MUTUAL  
LIFE INSURANCE COMPANY  
NEW YORK  
APR 12 430PM  
RICHARD CURDY

Mrs. Ann Robinson  
Belmont

alderwin  
over  
Thomson





528



530



534



538



539



540



541



542



546



549



550

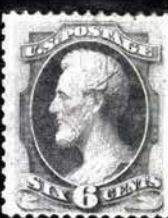

551



552



553



554



558



560



561



562



565



566



568



569



570



571



572



574



576



577



578



579



580



581



582



583



585



587



588



NEW YORK, N. Y.  
MAR 8 1889  
REG. No. 24619



506



536



537



544



584



632



618



645



633



634





589



590



591



592



597



600



601



602



603



604



605



609



610



611



614



615



616



617



619



620



627



631 EX



638



644



646



647



648



657



658



660



661



663



664



675



678



683







659



681



692



720



721



722



723

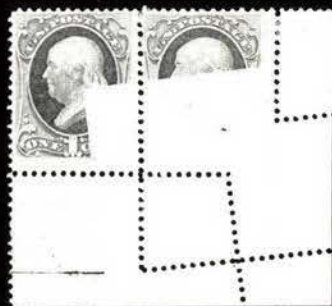

725



726



737



736



738



744





684



685



686



688



689



690



691



693



694



695



707



708



701



710



711



712



714



716



717



718



719



729



733



734



735



739



745



743





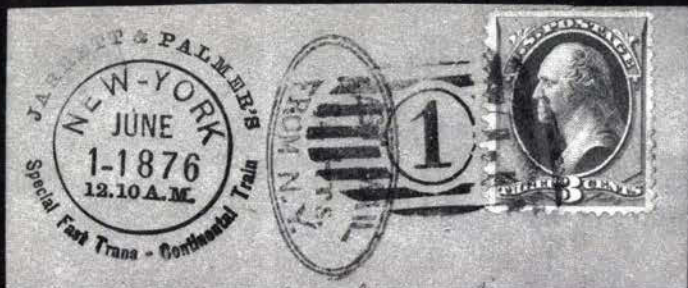

747



749



750



751



752



753



754



758



762



763



766



767



768



769



770



779 EX



783



784



785



788



790



791



792



793



794



798



799



801



806







740



741



755



756



765



787



764



786



807



796



797



815



822



823





802



803



804



808 EX



809



810



811



814



821



820



827



828



829



830



832



833



847



849 EX



850



851



853



854



857



858



861



865



866



867



869



871



870



877



878



884



886







816



831



835



837



843



846



844



856



863



872



873



875





879



885



888



899



917



918



923



927



932



943 EX



936



948

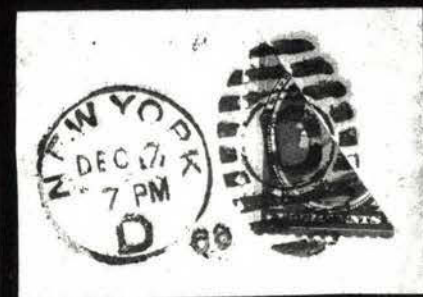

947



956



965



955



931



960



966



967



981



983



990







874

880



891



883



890



892



893



895



896



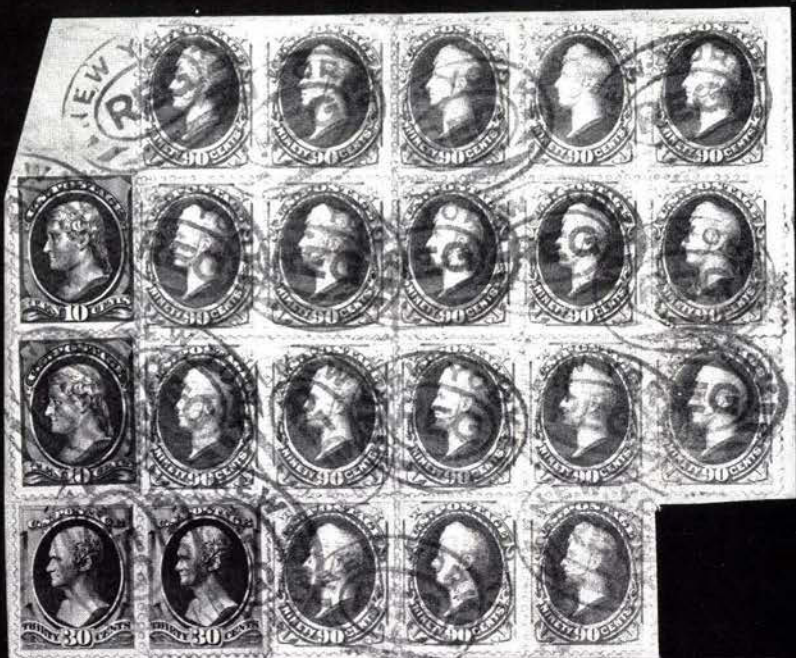

897



908



915



935



925



926



910



929



934





937



945



963



946



957



974



972



968





982

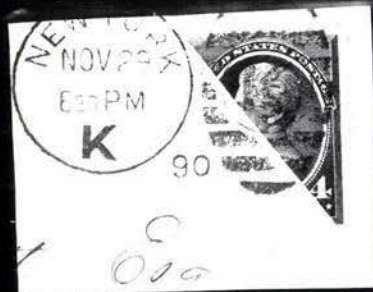

988



996

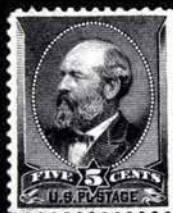

989

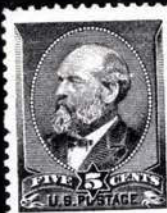

991



993



994



995



1001



1002



1003



1008



1009



1010



1012



1015



1017



1018



1013



1023



1024



1025



1026



1036 EX





975



976



979



985



987



986



992



1021



1005



1019



1020





364

**90c Rose Carmine (166).** Small Scuff, used with three **10c Brown (161) & 24c Purple (153).** Target Cancels, Brownsville Texas Pmk. on Orange Large Portion of Wrapper Containing Legal Depositions, Extensive Docketing, Fine & Very Rare, ex-Emerson, West ..... (Photo)

E.XVI

## ESTIMATES

Our sales offer many covers, cancellations, varieties and other items for which there is no catalogue value or where catalogue value does not reflect the actual value. In order to assist our clients, we are placing a fair net valuation on such lots as a guide to bidders. The chart below will be used. For example, E. IV means that our estimated net value on the lot is \$30.00 to \$40.00. Lots may actually realize more or less than our estimates, which are under no circumstances to be considered reserves but merely a guide to bidding.

E. II	\$10.00 to \$20.00	E. X	\$200.00 to \$250.00
E. III	\$20.00 to \$30.00	E. XI	\$250.00 to \$350.00
E. IV	\$30.00 to \$40.00	E. XII	\$350.00 to \$500.00
E. V	\$40.00 to \$50.00	E. XIII	\$500.00 to \$750.00
E. VI	\$50.00 to \$75.00	E. XIV	\$750.00 to \$1000.00
E. VII	\$75.00 to \$100.00	E. XV	\$1000.00 to \$2000.00
E. VIII	\$100.00 to \$150.00	E. XVI	\$2000.00 to \$5000.00
E. IX	\$150.00 to \$200.00	E. XVII	\$5000.00 to \$10,000.00
E. XVIII			over \$10,000.00

# 1875 CONTINENTAL BANK NOTE COMPANY SPECIAL PRINTING

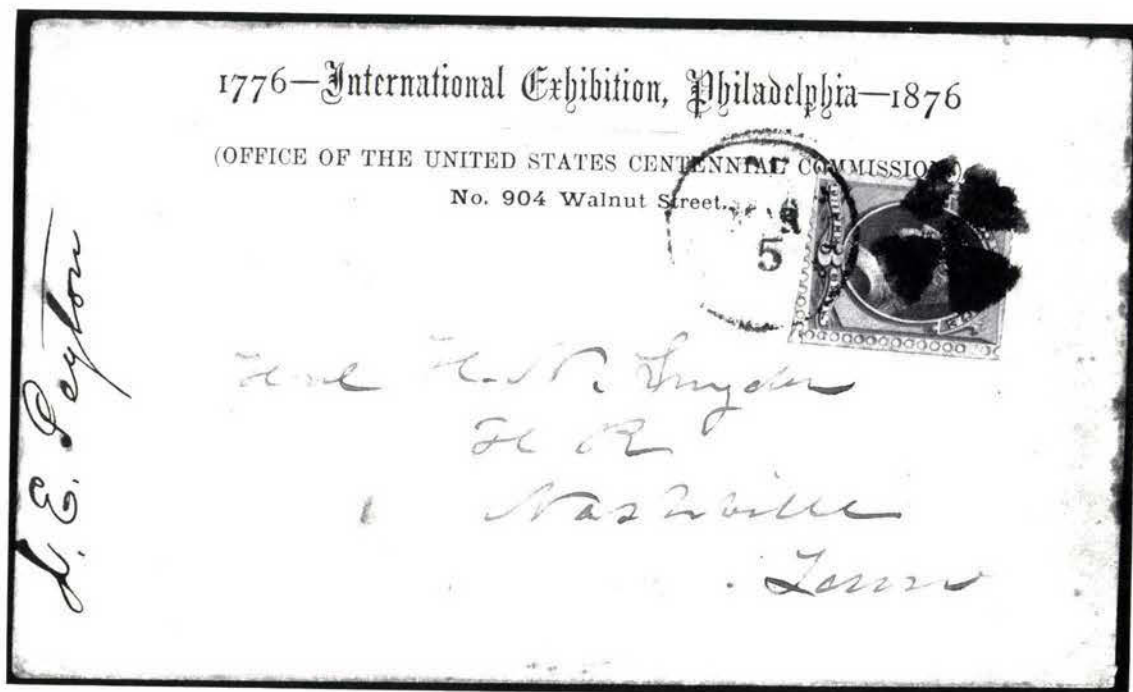

- 365 ☒ **3c Blue Green, Special Printing (169).** The **Unique** Usage on Cover to Tenn., tied by Town & Maltese Cross, "1776—International Exhibition; Philadelphia-1876" etc. Impt. at T., some perfs. trimmed as usual, some slight cover toning, almost entirely at R. edge, A Great Bank Note Rarity nonetheless, The Only Known Special Printing on Cover, with P.F. Certificate ..... (Photo) **E.XVII**

## 1875 CONTINENTAL BANK NOTE COMPANY

- 366 ☒ **2c Vermilion (178).** Tied by NYFM Cancels & Red New York Pmk. on 3c Green on White Entire (U163), used to Bavaria, Printed Corner Card, ms. "Closed Mail via England" Routing Instructions, negligible cover edge toning specks, o/w VF ..... (Photo) **E.VI**
- 367 ☒ **2c Vermilion (178). Horiz. Pair,** Used with **3c Green (158) Horiz. Pair,** Tied by NYFM Geometric Cancels ty. G-18, on Blue 1875 Cover to France, 3c Pair Additionally tied by Red "New York Paid All" Pmk., Appropriate series of Transit Markings, small cover corner mend & slightly reduced at L., Fine Appearance ..... (Photo) **E.VIII**
- 368 ☒ **2c-5c 1875 Bank Notes (178, 179).** Ten Stamps Used on Seven Covers, Destinations incl. Norway, Germany, Switzerland & England, various Transit Markings; Also incl. "Series of 1878" Distillery Warehouse stamp with same Vignette as used on the 5c Bank Note, F-VF Lot..... **E.IX**
- 369 ☒ **5c Blue (179).** Tied by Grid Cancel, New York Pmk. on August 1877 Folded Cover To **Spain, VF**..... **E.IV**



- 370 ☒ **5c Blue (179).** Tied by N.Y. Steamship partly clear Pmk. on Cover. To U.S.A. (believed to have originated on the "U.S.S. Omaha" off the coast of Africa), some slight gum toning, Fine ..... **E.V**
- 371 ☒ **5c Blue (179).** Some gum toning, tied by Cork Cancel on Mourning Cover, N. York Steamship Pmk., ms. "U.S.S. Omaha South Pacific" (5c Contract Mail Rate), Small cover repair at T., o/w Fine, Very Scarce..... **(Photo)** **E.V**

- |       |   |               |
|-------|---|---------------|
| 372 ☒ | <b>5c Blue (179).</b> T. perfs. just touch, tied by San Francisco Cal. Duplex Pmk. on Sept. 1881 Cover to Scotland, the 5c stamp paying additional Postage from Cal. to Scotland, Cover franked with <b>Hawaii 6c Green (33)</b> tied by Purple Honolulu Paid All & Black Target Cancels. Appropriate Transit Markings, Sealed Cover Tear, Attractive & Desirable..... <b>(Photo)</b> | <b>E.XIII</b> |
|-------|---|---------------|

- 373 ☒ **5c Blue (179). Horiz. Pair,** tied by New York Oval Grid Duplex pmks. on 1879 Folded Letter to Mexico, Fine ..... **E.V**
- 374 ☒ **5c Blue (179).** Three, tied on two Covers, one to Scotland, other to France, former tied by "NY & Cm RR" Pmk., latter tied by large NYFM "Circle of Wedges" Ty F-6, Appropriate Transit Markings, Fine Lot ..... **E.VI**
- 375 ☒ **5c Blue (179).** Two, one with natural s.e. at R., each tied on separate Cover or Folded Letter to France or England by NYFM Cancel Ty. G-15 or S-2, cover with Mourning Border, Appropriate series of Transit or Exchange Office Markings, one with ms. docketing at L., Handsome & Fine ..... **(Photo Ex)** **E.VIII**
- 376 ☒ **5c Blue (179).** Four on three Covers, each tied by NYFM, Target or New Orleans La. Geometric., destinations incl. Hannover Germany, England & France, one cover with Embossed Corner Card, Appropriate Series of Transit Markings, one cover with minor edge wear, F-VF ..... **E.VI**
- 377 ☒ **5c Blue (179).** Five, tied on three Covers & One Folded Letter, Destinations incl. Cuba, England, **West Africa & Turkey**, some cover backflap faults, various Pmks. & Transit Markings, Generally F-VF Lot ..... **E.V**
- 378 ☒ **5c Blue (179, 185).** Five & Two Respectively, each on separate cover or folded letter, one No. 179 Corner repair, variety of Destinations incl. Germany, England & France, Appropriate series of transit markings, virtually All F-VF ..... **E.V**

### 1879 AMERICAN BANK NOTE COMPANY

- 379 ☒ **1c Dark Ultramarine (182).** Tied by "YD" Monogram in Oval Grid (Postmasters Intials) on 1c Black on Buff Postal Card (UX5) to **Germany**, matching Blairstown NJ Pmk., ms. docketing at L., VF ..... **(Photo)** **E.V**
- 380 ☒ **1c Blue (182). Horiz. Strip of Three,** middle stamp some color lightening, tied by target cancel, matching "Tombstone Arizona Sep 26 1880" **Territorial Pmk.**, Cover Bit reduced at L., Fine & Scarce ..... **(Photo)** **E.V**
- 381 ☒ **1c-15c 1879 Bank Notes (182, 184-186, 189).** 24 Covers & one No. 185 off Cover, many with neat Illustrations, few Transatlantics, one Mourning Cover & One Reg. Cover, some & unusual cancels, one cover with original Illustrated Enclosure, F-VF, Interesting Lot ..... **E.XI**
- 382 ☒ **2c Vermilion, 3c Green (183, 184).** Two of each, one 2c natural s.e., tied by N.Y. Supplementary Duplex Pmks on April 1881 Cover to France, Chocolate Manufacturer Corner Card & Additional Advertisement on back of Cover, Very Interesting Cover ..... **(Photo)** **E.VII**

383	⊠	<b>2c Vermilion, 2c Red Brown (183, 210).</b> Dark Shade of latter, Quartered Cork Cancel, tied by Lewistown Pa Pmk. on Cover to Brattleboro Vt., couple minor cover edge faults, A Fine & Very Scarce Example of of Mixed Usage .....	E.IV
384	⊠	<b>2c Vermilion (183).</b> Tied by Chicago Ill Carrier Pmk. on Cover with Beautiful <b>Multicolor</b> Advertising Corner Card for the National Printing Co., VF & Unusually Attractive, A "Gem" ..... (Photo)	E.VIII
385	⊠	<b>2c Vermilion (183).</b> T. perfs. touch, on cover tied by Bold "New York Oct 1 83" Grid Duplex, <b>First Day of the 2c Rate</b> , trifle reduced at R., VF Cover..... (Photo)	E.XI
386	⊠	<b>2c Vermilion (183).</b> Tied by Bold <b>Star &amp; Crescent Masonic Cancel</b> , matching Bangor, Me pmk. on local cover, VF ..... (Photo)	E.VII
387	⊠	<b>1c Gray Blue, 2c Vermilion (183, 206).</b> 2c natural s.e. at R., each tied by Large Bold <b>Leaf, Waterbury Conn.</b> pmks. on Neat Cover, Perfect Strikes, Very Attractive ..... (Photo)	E.VI
388	⊠	<b>3c Green (184).</b> On Small Fresh Cover, <b>Griming Skull &amp; Crossbones Cancel</b> , matching " <b>West Gardner, Mass Jul 20, 1881</b> " Shield Pmk. VF & Scarce, ex-Braus ..... (Photo)	E.VII
389	⊠	<b>3c Green (184).</b> Tied By Purple Grid on April 1880 Cover to Santaguin Utah, "Spanish Fork Utah" Territorial Pmk., Cover addressed in Purple Ink with matching Hand drawn Border, Fine & Very Scarce.....	E.V
390	⊠	<b>3c Green (184).</b> Tied by Blue "1879" in Grid Cancel, matching University of Virginia Pmk. on Cover, ms. docketing Across portion of cover, VF & Unusual Cancel ..... (Photo)	E.V
391	⊠	<b>3c Green (184).</b> Tied by New York Duplex Pmk. on Yellow, Green & Red Illustrated Advertising Cover for a " <b>Steam Printer</b> ", A Very Fancy & Extremely Beautiful Cover, slightly reduced at R., A "Gem" ..... (Photo)	E.VII
392	⊠	<b>3c Green (184).</b> Paper wrinkles, tied by Target Cancel on Illustrated Advertising Cover depicting the Windham Hotel, Illustrated <b>Map</b> in shape of Heart at L., "Windham NY" Double Circle Pmk., Handsome ..... (Photo)	E.VII
393	⊠	<b>3c Green (184).</b> Perfs. close to touch at B. & L., Bethlehem N.H. Pmk. on 1880 Red & Blue on White Cover for the "Mt. Washington Summit House", incl. original Enclosure with <b>multi color</b> design of Hotel & Railroad to Mountain Top, couple dried & pressed leaves attached, couple minor cover faults, Handsome.....	E.VII
394	⊠	<b>3c Green (184).</b> T. perfs. slightly in, tied by Cork Cancel on 1881 Partly <b>Illustrated Advertising Cover</b> depicting an Importer and Wholesale Dealers, "Leavenworth Kas." Pmk. & "Ypsilanti Mich" Backstamp, A Pretty Cover ..... (Photo)	E.IV
395	⊠	<b>3c Green (184).</b> Tied by Negative <b>North South Hand Shake</b> , matching Worcester Mass. Pmk. on Cover, minor Cover toning, VF Strike, Very Scarce Cancel ..... (Photo)	E.VIII
396	⊠	<b>3c Green (184).</b> Tied by Circle with Wedges on Yellow Forwarded Cover, Additionally tied by Double Circle Williamsville Vt. Forwarding Pmk., Rimless "The Fast Mail N.Y. & Chic. R.P.O." Pmk., minor cover tear at L., Fine & Scarce .....	E.IV
397	⊠	<b>3c Green (184).</b> Perfs. close to touch at T. & R., single pulled perf., tied by 25mm "3" Cancel (Believed to be the largest size numeral cancel on a U.S. Stamp) on Dec. 1880 Cover, Purple "South Woodstock Vt." Pmk., minor cover tear at T. & slight overall soiling, VF & Choice Strike ..... (Photo)	E.IV
398	⊠	<b>5c Blue (185).</b> Tied by New York Duplex Pmk. on May 1880 Cover to <b>Japan</b> , San Francisco & Yokohama Backstamps, cover slightly reduced at L., Extremely Fine .....	E.VII



399	✉	<b>5c Blue (185).</b> Centered to T., tied by Segmented Cork Cancel, "U.S. Postal Ag'cy Shanghai" Pmk. on Cover to Kentucky, Appropriate Backstamps, minor docketing at B., VF ..... (Photo)	E.IX
400	✉	<b>5c Blue (185).</b> L. perfs. slightly in, Red Grid Cancel, matching partly clear <b>U.S. Postal Agency Shanghai</b> Pmk. on Cover to Troy N.Y., Purple "Specially Held For Delivery" Handstamp & matching Troy N.Y. Receiving Marking, Appropriate Backstamps, Scarce.....	E.V
401	✉	<b>5c Blue (185).</b> Some perf. toning, tied by San Francisco Cal Duplex Pmk. on Forwarded 1882 Cover to England, Additionally Franked with Great Britain 1p Lilac (89) tied by Putney SW Duplex Pmk., ms. "per Overland Mail via New York" Routing Instruction, small sealed cover tear, Appropriate Backstamp, Fine & Scarce Combination..... (Photo)	E.VI
402	✉	<b>6c Pink (186).</b> Two, perfs. close to touch, one with small part of Impt., segmented cork cancels on Double 6c Rate 1881 Cover to the <b>Sandwich Islands</b> , "Gaylord & B.C. Agt" Dateless Railroad Pmk. (Towle 617 F-1 var), Red San Francisco Paid All Backstamp, Interesting Cover.....	E.IV
403	✉	<b>6c Pink (186).</b> Horiz. Pair, tied by New York Duplex Pmks. on 1882 Cover to <b>New Zealand</b> , ms. "via San Francisco" Routing Instruction, A Lovely Example of U.S. Mail Service paid to the destination, Fine, Scarce Destination..... (Photo)	E.VI
404	✉	<b>6c Pink (186).</b> Horiz. Pair, Wide Margin at T., Used with 1c Gray Blue (206) & 3c Blue Green (207), Target Cancels, Both N.H. Pmks. on Reg. 1882 Cover, Purple Reg. Number handstamp, ms. docketing at L., Handsome Combination Cover ..... (Photo)	E.V
405	✉	<b>10c Brown, Without Secret Mark (187).</b> Beautifully Centered, minor corner crease, Tied by "NY Supplementary" Duplex Pmk. on April 1881 Folded Cover to London England, Red London Paid & Purple Merchants handstamp, ms. "p City of Brussels" Routing Instruction, VF & Choice..... (Photo)	E.VII
406	✉	<b>10c Brown (187).</b> Two Singles tied by "N.Y. Supplementary" Grid Duplex on 1882 Folded Letter to Mexico, couple tiny cover erosion specks, o/w Fine ..... (Photo)	E.VII
407	✉	<b>10c Brown (188).</b> Used with <b>3c Green (207)</b> , each cancelled with Bold <b>Indian Head</b> , Tied by " <b>Chug Water, Wyo., B.F. Kelly, P.M., Apr. 26, 1882</b> " pmks. in Fancy Double Circle on Registered Cover To Phila., VF, A Choice & particularly Handsome Territorial, Very Scarce small Post Office, ex-Braus..... (Photo)	E.IX
408	✉	<b>15c Red Orange (189).</b> T. Perfs. just touch, tied by N.Y. Supplementary Mail Duplex Pmk. on Oct 1881 5c Blue on White Entire (U177) to <b>Havana Cuba</b> , "Habana" Backstamp Handsome & Scarce..... (Photo)	E.VIII
409	✉	<b>15c Red Orange (189).</b> Tied by New York Duplex Pmk. on 1884 Cover To Germany, Impt. Corner Card. VF ..... (Photo)	E.VI
410	✉	<b>15c Red Orange (189).</b> Tied by Bold Oval Grid & matching New Haven Conn. Pmk. on 1887 Cover to Cape of Good Hope South Africa, cover slightly reduced at L., Appropriate Backstamps, minor cover toning at B.L., o/w VF..... (Photo)	E.VI
411	✉	<b>15c Orange (189).</b> Well-centered, tied by Two Strikes of " <b>N.Y. Supplementary</b> " Grid Duplex on 5c Entire (U177) to <b>Cuba</b> , 1881 Usage, Magenta "Correos Habana" Sawtooth Oval backstamp, VF, Choice ..... (Photo)	E.VIII
412	✉	<b>30c Full Block (190).</b> Nicely Centered, tied by Bold "New Orleans La. Nov. 13 1882" Numeral Grid Duplex pmk. on neatly reduced & refolded "court house" cover, VF ..... (Photo)	400.00

### 1881, 1882 AMERICAN BANK NOTE COMPANY

413	✉	<b>5c Yellow Brown (205).</b> Tied by <b>New York Supplementary Mail Duplex Pmks.</b> on 2c Brown on White Entire (U222). Used to Switzerland, ms. "City of Chester" Routing Instruction, VF..... (Photo)	E.VI
-----	---	---	------

414	5c Yellow Brown, 10c Brown (205, 209). Fancy Star Cancells, tied by Ware Mass Pmk. on Apr. 1884 Cover to <b>Swellendam Africa</b> , Red "50" marking, with original enclosure, A Lovely Example of the 15c Rate To Africa .....	E.IV
415	5c Yellow Brown (205). Small sealed tear, Bold "MB" Cancel on Cover To Scotland, matching Mystic Bridge Conn. Pmk., Cover reduced at L., Handsome & Scarce .....	E.V
416	3c Blue Green, 5c Brown (205, 207). On 2c Vermilion on Fawn Entire, 5c perfs. touch, tied by N.Y. <b>Supplementary</b> Grid Duplex pmk. to Germany, 1883 Usage, Pretty Cover .....	E.VII
417	1c-5c 1882-88 Bank Notes (205b, 211, 212, 216). 4c natural s.e. at R., tied "Philadelphia Apr 3 1888" duplex pmks. on cover to <b>Austria</b> , numerous light cover filing folds (not affecting stamps), Fine, Scarce Combination Franking .....	E.VII
418	5c Yellow Brown (205). Three on Two Covers, one 5c natural s.e., additional franking with No. 209 or 210, one Cover Registered To Ireland, other Cover used to Australia, former Cover minor edge tears at T. from opening, F-VF .....	E.V
419	5c Yellow Brown (205). Horiz. Pair & Single, Tied by "Registered/Oct 11 1887/Albuquerque New Mexico" Handstamp on Registered Cover to Germany, additionally franked by 1c Ultramarine & Vert. Pair 2c Red Brown, Registered Label, Cover Backflap tear resulting in small Cover tear at T.L., VF Territorial.....	E.VII
420	1c-10c 1881-82 Bank Notes (205-207, 209, 210). 29 Diff. Covers & one Postal Card, incl. Domestic, Transatlantic, Registered & Advertising, Range of Markings, F-VF, Unusual Lot .....	E.VIII
421	5c, 10c Brown (205, 209). Former two average singles tied by Purple "New Dungeness Wash. Apr 15 1887" & Targets, latter Reg. Use on 2c Red Brown Entire with "Skalkaho Mnt Jul 19 1887" pmk., Scarce Pair of Territorial Covers .....	E.VII
422	1c Gray Blue (206). R. perfs. just touch, tied by Boston Oval Handstamp on Advertising Cover with <b>Illustrated Corner Card</b> depicting the <b>Chase &amp; Sanborn</b> Tea & Coffee Importers, VF.....	E.IV
423	1c Gray Blue (206). Tied by oval cancel on Green & Black on White <b>Overall Design Illustrated Advertising Cover</b> for the Continental Nurseries showing mercator projection of U.S.A. (background), & Bald Eagle, Very Appealing.....	E.VI
424	1c Gray Blue (206). Natural s.e. at L., tied by New York Oval Cancel on Unsealed Circular Cover to <b>Holland</b> , Fine & Scarce .....	E.IV
425	1c Gray Blue (206). Tied by Negative Star Cancel, matching "West Gardner Mass" Pmk. in Large Shield on Orange Cover, Postage Stamp Dealer Corner Card, VF .....	E.VI
426	1c Gray Blue (206). Block & Horiz. Pair, some perf. tip toning, tied by Maltese Cross Cancells & matching Cortlandt on Hudson NY Pmks. on Cover (Double 3c Rate), Cover reduced at L., Scarce Usage of the 1c stamp .....	E.VI
427	1c Gray Blue (206). Grid Cancel on Cover, matching Barnesville Ohio Pmk., 1c Black, <b>Friends Boarding School (151L1) Local</b> Affixed to Back of Cover, Backflap Missing, Fine, Very Scarce .....	E.VII
428	1c Gray Blue (206). Small faults, <b>Small solid Five Point Star</b> (Precancelled), on Cover to Mich, "Miller's Post Office Daters Newark Ohio Jan 23 1883" sawtoothed Pmk. Corner Card, Unusual Cover .....	E.VI
429	1c Gray Blue (206). Cork Cancel, tied by Sandy Hill N.Y. Pmk., on neat wrapper with Illustration of small child standing at window, minor soiling, Handsome .....	E.IV
430	1c Gray Blue (206). L. perfs. just in, Cork Cancel, on Buff Corner with Pmk., "Bartholomew & Co.s Rubber Stamps" double Circle handstamp, Unusual Cover .....	E.X



431	⊗	<b>1c Gray Blue (206).</b> Tied by Oval Cancel on Cover with Red overall Illustrated Advertisement for The "National Agricultural Exposition, Kansas City Mo Sept-Nov 1887"; VF & Lovely ..... (Photo)	E.VII
432	⊗	<b>1c Gray Blue, 2c Red Brown (206, 210).</b> 2c natural s.e. at L., Tied by Four Leaf Clover Type Cancels on 2c Brown on White Entire (U277) to St. Kitts West Indies, Trenton NJ. Pmk., St. Kitts Receiving Stamp, Handsome Cover, Scarce Destination.....	E.V
433	⊗	<b>1c Gray Blue, 2c Red Brown (206, 210).</b> Four <b>Illustr.</b> Covers, three of former incl. Two <b>Maps</b> (One Multicolor), Hotel & Walking Cane, F-VF	E.VI
434	⊗	<b>3c Blue Green (207).</b> Two, tied on opposite corners of <b>overall Partly Illustrated Light Blue on White Advertising Cover</b> to Oregon depicting A Shoe & Boot Dealer, San Francisco Cal Pmk., couple small negligible toning spots at extreme Top edge, with original 1883 Enclosure, Fine .....	E.IV
435	⊗	<b>6c Rose (208).</b> Vert. <b>Pair</b> , Used with 1c Gray Blue (206), each with some toning, tied by Quartered Cork Cancels on Registered Cover, Epping NH Pmk., cover open on two sides, Scarce Cover..... (Photo)	E.VII
436	⊗	<b>6c Rose (208).</b> Used with 1c Gray Blue (206), each with perf. toning, tied by Quartered Cork Cancel on 3c Green on White Entire used to France (Forwarded), Great Barrington Mass Pmk., Purple Oval Merchants handstamp, Appropriate Transit Markings, Scarce..... (Photo)	E.V
437	⊗	<b>6c Dull Rose (208).</b> Horiz. <b>Pair</b> , R. perfs. just in, Quartered Cork Cancels, matching Salem Mass Pmk. on Registered Cover, Appropriate Registry Markings, Cover bit reduced at R., Fine & Scarce..... (Photo)	E.VII
438	⊗	<b>6c Rose (206).</b> Horiz. <b>Pair</b> , tied by Chicago Ill Duplex Pmks. on Neat Cover to Iowa, Printed Corner Card Across T., minor cover soiling, Fine .....	E.VI
439	⊗	<b>6c Brown Red (208a).</b> Single pulled perf., tied by Target Cancel, Amherst Mass. Pmk. on neat Cover, cover slightly reduced at R., negligible cover edge toning at B., Fine & Scarce .....	E.VII
440	⊗	<b>6c Brown Red (208a).</b> Two, tied by Large Segmented Oval Cancel On June 1884 Reg. Cover, Large Purple Boxed Boston Mass Registered Pmk., Handsome Cover, Scarce Shade on Cover .....	E.VIII
441	⊗	<b>10c Brown (209).</b> Used with 2c Vermilion (183) on Multiple Forwarded Cover originating in France, original franking with France 25c Yellow on Straw (99), 10c Stamp affixed over 25c No. 99 (partly folded back to reveal original franking), designations are as follows: Denver Colorado, San Francisco Cal., Sydney Australia & Valparaiso Chile, Very Wide range of Transit & Forwarding Markings (virtually all clearly & Boldly Struck), Most Unusual & Interesting, Undoubtedly a Unique & Very Remarkable Cover..... (Photo)	E.IX

## 1883 AMERICAN BANK NOTE COMPANY

442	⊗	<b>2c Red Brown (210).</b> R. perfs just touch, not tied on light Brown on White <b>Overall Illustrated Advertising Cover</b> depicting a Coal Dealer, Town Pmk., Very Handsome.....	E.IV
443	⊗	<b>2c Red Brown (210).</b> L. perfs. just clear, tiny tear, tied by Cork Cancel on Cover with illustrated Corner Card showing Large Horse Shoe & Rail road Map of Mitchell Dakota, Appropriate Town Pmk., An Unusual Cover .....	E.V
444	⊗	<b>2c Red Brown (210).</b> Tied by oval Grid on. 1888 Blue on White <b>Partly Embossed Overall Illustrated Advertising Cover</b> depicting "Frank Siddalls Soap", slightly rounded cover corner, A striking Cover.....	E.IV
445	⊗	<b>2c Red Brown (210).</b> L. perfs. just touch, tied by Cork Cancel, "Coatsville Pa" Pmk. on 1885 Illustrated Advertising Cover depicting Live Stock, Fruits & Vegetables, minor cover stain, Fine & Unusual .....	E.V

- 446 ☒ **Red Brown (210).** Tied by Blue Fancy Shield in Circle Cancel, matching Far Rockaway N.Y. Double Circle Pmk on 1887 wide Border Forwarded Mourning Cover, Garden City N.Y. pmks., Scarce & Attractive Cover ..... **E.IV**
- 447 ☒ **2c Red Brown (210).** **Kicking Mule** Cancel, just tied by Matching Double Circle Port Townsend Wash. Pmk. on 1884 Cover, San Francisco Cal. Backstamp, VF ..... **(Photo)** **E.VIII**
- 448 **2c Red Brown (210).** R. perfs. just in, Unusual **Skull & Cross Bones** Cancel, matching Waverly N.Y. Pmk. on 1886 small size cover, negligible cover edge toning, VF Strike ..... **(Photo)** **E.V**
- 449 ☒ **2c Red Brown (210).** Tied Cork Cancel & Denver Colo Pmk. on 1887 Cover with Brown "Advertising Collar" resembling a Postage stamp, for "C.W. Little, Jobber & Importer", Appropriate backstamp, minor cover edge toning, o/w VF, Scarce ..... **(Photo)** **E.VI**
- 450 ☒ **2c Red Brown (210)** Tied by oval grid, Horiz Pair 1c Gray Blue (206) Affixed over No. 210 on forwarded Cover, Pair tied by Boston Mass Machine Cancel, one 1c stamp has been folded back to reveal the 2c Red Brown, "Apr 29 88/C/ 9 PM" Backstamp, VF & Unusual ..... **E.V**
- 451 ☒ **2c Red Brown (210).** Tied by New York Duplex Pmk. on Gray Blue Cover with Brown Illustration depicting the seven Sutherland Sisters Showing Their Seven Foot Long Hair, small cover edge toning spot at B., Unusual Cover ..... **E.V**
- 452 ☒ **2c Red Brown (210).** Tied by Philadelphia Pa Duplex Pmk. on Pink Overall Design Illustrated Advertising Cover depicting the Gloucester Iron Works, Appropriate Backstamp, VF & Lovely Cover ..... **(Photo)** **E.VII**
- 453 ☒ **2c Red Brown (210).** Tied by New York Duplex Pmk. on Oct 16 1883 **Green & Gold** partly Embossed Advertising Cover, Embossed Gold Color Indian Head Cent type medalion, a Wonderful Cover..... **(Photo)** **E.IX**
- 454 ☒ **2c Red Brown (210).** Tied by Boston Mass. Machine Pmk. on 1887 Cover with Newspaper Type "clipping" Advertisement for The Boston Evening Traveller, VF & Interesting ..... **(Photo)** **E.VII**
- 455 ☒ **2c Red Brown (210).** Tied by Philadelphia Pa. Duplex Pmk. on 1886 Blue on White Partly Illustrated Advertising Cover depicting Frank Siddalls Soap, "Bloomville Mo." Octagon backstamp, A VF & Lovely Cover ..... **E.V**
- 456 ☒ **2c Red Brown (210).** Tied by Buffalo NY Duplex Pmk. on 1887 cover with Purple & Green illustrated Corner Card depicting Tinnens Machines, VF & Beautiful ..... **(Photo)** **E.VII**
- 457 ☒ **2c Red Brown (210).** Natural s.e. at L., tied by Chicago Ill. Duplex Pmk. on 1886 Cover with Multicolor Confectioner Corner Card, VF & Attractive ..... **E.VII**
- 458 ☒ **2c Red Brown (210).** Tied on Multicolor Overall Design Cover depicting a Flour & Grocery House, Additional Multicolor advertisement on back, Cover partly reduced at R., A Spectacular Cover..... **E.VII**
- 459 ☒ **2c Red Brown (210).** Tied by target on Cover with Illustrated Large size Corner Card depicting a large piece of Machinery; VF ..... **(Photo)** **E.VI**
- 460 ☒ **2c Red Brown (210).** Used with 1c Grey Blue (206) on 2c Red Brown Entire to Shanghai China tied by Warren Pa. pmk. & Oval Grids, 1886 Usage, Backstamps ..... **E.V**
- 461 ☒ **2c 1883-90 Bank Notes (210, 213, 220).** Each on separate cover with solid & hollow star cancel, Newton Centre Mass Pmks., VF, Unusual offering ..... **(Photo Ex)** **E.VII**
- 462 ☒ **2c Red Brown (210).** Used with **10c Blue (E1) Special Delivery**, Both tied by Boston Mass Machine Cancel on 1886 Small Size Cover, "Received in this Condition" Straight Line handstamps on Front & Back (backflap apparently opened), VF ..... **(Photo)** **E.VI**



- 463 ☒ **2c Red Brown (210).** Three, each used on separate cover with 10c Blue (E1) Special Delivery stamp, each cover with Diff. Pmk., Fine & Scarce ..... **E.VII**
- 464 ☒ **2c Red Brown (210).** Two, each tied, on separate Cover, Peace or War Topic, former with Ornate Illustration for the American Peach Society, latter with neat Red Corner Card for "Bullet & Shell" Publication, F-VF, Interesting Pair of Covers ..... **(Photo Ex) E.VII**
- 465 ☒ **2c Red Brown (210). Horiz Strip of Five & Single** on 2c Brown on White or 2c Brown on Amber Entires (U277, U278 respectively), Fort Davis or Bovine Bend Texas Double Circle Pmks., Strip of Five used to Pay 10c Registry Rates (No indication of Registration on Cover), latter cover with Prescott Arizona 1886 Territorial Pmk., slightly reduced at R., F-VF ..... **E.V**
- 466 ☒ **2c Red Brown (210).** Three, each tied on separate cover with neat illustrated Corner Card depicting a Passenger Railway Car, one Cover with original enclosure pertaining to purchasing of a Railway Car, covers slightly reduced, F-VF ..... **(Photo Ex) E.VIII**
- 467 ☒ **2c Red Brown (210).** Five, each on separate cover with Territorial Pmk. incl. Deadwood Dak., Carthage Dak., Hiram City Utah Terr., & Butte City Montana, Generally F-VF Lot ..... **E.VIII**
- 468 ☒ **2c Red Brown (210).** 20, each on separate Cover, All but two with Pmk. incl. County Name or Postmaster's Name, variety of types of Pmks., F-VF, most VF Strikes ..... **E.IX**

- |       |  |              |
|-------|--|--------------|
| 469 ☒ | <b>2c Red Brown (210).</b> Specialized Collection of 183 Covers Neatly mounted, many with Illustrated Corner Card or Overall Advertising Design, wide variety of topics, some covers with interesting illustrated Advertisement on Reverse, Range of pmks., incl. some Reg. Covers with mixed frankings, F-VF, Excellent Foundation for the Specialist ..... | <b>E.XIV</b> |
|-------|--|--------------|

- 470 ☒ **4c Blue Green (211).** Seven on Four Covers (Three Entires), Destinations incl. Germany, England & Canada, one 4c natural s.e., one cover some cover edge wrinkles, Generally F-VF..... **E.VII**
- 471 ☒ **4c Blue Green (211).** Six on Five Covers, one cover Registered, variety of Pmks., Fine Lot ..... **E.VII**
- 472 ☒ **1c-4c 1883-87 Bank Notes (211-213).** Eight 1c on Five Covers or Cards, Five 2c or Five Covers & Three 4c on one Cover, Covers with illustrated Advertisement or interesting markings, couple with original enclosure, F-VF, Interesting Lot..... **E.VIII**

### 1887 AMERICAN BANK NOTE COMPANY

- 473 ☒ **2c Green (213).** B. perfs. touch, tied by Boxed "Rut. and Troy R.P.O." Pmk., stamp with additional "OK" cancel, on Yellow Cover, VF & Scarce Cancel ..... **(Photo) E.VI**
- 474 ☒ **2c Green (213).** Tied by New York Duplex pmk. on Cover with Green "Advertising Collar" for Herbert Booth King & Bros. (resembles a Postage Stamp), VF & Scarce ..... **(Photo) E.VII**
- 475 ☒ **2c Green (213).** Tied by Bold Phila. Duplex Pmk. on Amber Cover with Green "Advertising Collar" for The Keystone Watch Club Co., matching Illustrated Corner Card, Additional Advertisement on back, minor cover soiling, o/w VF ..... **(Photo) E.VI**
- 476 ☒ **2c Green (213).** Tied by Phila Duplex Pmk on Buff Cover with Green "Advertising Collar" & matching Illustrated Corner Card for The Keystone Watch Club Co., Additional Advertisement on Back, Cover Addressed to Mr. Rittenhouse, minor cover soiling, o/w VF ..... **E.VI**

477	⊠	<b>2c Green (213).</b> Tied by New York Duplex Pmk. on April 1889 Folded Pink Boiler Inspection Certificate, Illustrated Corner Card for the "Hartford Steam Boiler Inspection & Insurance Co." on Address side and duplicated on Certificate Side, Filing Fold, VF & Interesting ..... (Photo)	E.VII
478	⊠	<b>2c Green (213).</b> Some slight perf. toning, tied by Fancy Shield in Sunburst Cancel, matching North Andover Mass. Pmk. on next cover, VF & Scarce Cancel.....	E.IV
479	⊠	<b>2c Green (213).</b> Target Cancel, matching Sugar Hill N.H. Pmk. on Light Brown on White Overall Hotel Illustrated Advertising Cover, minor cover edge tears at R., A Lovely Cover.....	E.IV
480	⊠	<b>2c Green (213).</b> Three, each a separate cover with Boxed "Advertising Collar", Two with Corner Card, Fine & Scarce..... (Photo Ex)	E.VII
481	⊠	<b>3c Vermilion (214).</b> Beautifully Centered, tied by "New York Jan 1889" duplex pmk. on small neat local cover, VF & Handsome (Photo)	E.VII
482	⊠	<b>3c Vermilion (214).</b> Tied by Bold Richmond Va Duplex on March 1894 Buff Cover (1c overpayment of the 2c Rate), Fine & Very Attractive, Very Scarce..... (Photo)	E.VII
483	⊠	<b>3c Vermilion (214).</b> Tied by Bold Quartered Cork Cancel, 1894 Conway NH Pmk. on Buff Cover to Dover NH, couple toned perfs. & couple lightened areas on Cover, o/w VF .....	E.VI
484	⊠	<b>3c Vermilion (214).</b> Tied by Philadelphia Pa Duplex Pmks. on 2c Green on White Entire (U305) to <b>Stockholm Sweden</b> , ms. "Via England" Routing Instructions, VF, Very Scarce Destination..... (Photo)	E.VIII
485	⊠	<b>3c Vermilion (214).</b> L. perfs just touch, tied by New York Duplex Pmks. on March 1889 2c Green on Blue Entire (U314) to Leipzig Germany, Very Handsome, ex-Gibson .....	E.VII
486	⊠	<b>3c Vermilion (214).</b> Wide Margin at B., tied by Charlottesville Va Pmk. on 2c Green on Amber Entire (U312) to Austria .....	E.VII
487	⊠	<b>3c Vermilion (214).</b> R. perfs. just touch tied by Grid of Squares on 2c Green on White Entire (U305) used to Germany, Proctor Vt. Pmk., slight cover fold, Fine & Scarce .....	E.VII
488	⊠	<b>3c Vermilion (214).</b> Tied by New York Duplex Pmks. on 2c Green on White Entire (U305) used to Germany, ms. "via England" Routing Instruction, Fine .....	E.VI
489	⊠	<b>3c Vermilion (214).</b> L. perfs. just touch, tied by New York Duplex Pmks. on January 1891 2c Green on White Entire (U305) used to England, without backflap, Fine & Scarce .....	E.VI
490	⊠	<b>3c Vermilion (214).</b> L. perfs. just touch, tied by Racine Wis. 1888 Duplex Pmks. on 2c Green on Amber Entire (U306) Used to Germany, Cover slightly reduced at L., Fine .....	E.VI
491	⊠	<b>3c Vermilion (214).</b> Tied by New York Duplex Pmks. on 1888 2c Green on Oriental Buff Entire (U313) used to England, Cover filing fold, o/w VF.....	E.VI
492	⊠	<b>3c Vermilion (214).</b> Used with 5c Indigo (216), & 10c Brown (209) on 2c Green Entire, 1888 Reg. Use to Argentina tied by Bold New York Ovals, VF, Scarce & Colorful Cover..... (Photo)	E.VIII
493	⊠	<b>3c Vermilion (214).</b> Used with 2c Red Brown (210) tied by Quartered Clork cancels on 5c Blue on Blue Entire (U333), ms. "Registered" notation, New Oxford Pa Pmk., Cover reduced at L., Fine..... (Photo)	E.VIII
494	⊠	<b>3c Vermilion (214).</b> Used with 2c Red Brown (210) & 4c Columbian (233), Double oval cancels, on Registered 1c Columbian Entire (U348), ms. docketing, Appropriate Registry Backstamps, Fine .....	E.VII



- 495 ☒ **3c Vermilion (214).** Used with 3c Green (184) & 3c Columbian (232), All tied by Oval Iowa Cancel on Registered 1c Columbian Entire (U348), Purple Des Moines Iowa Reg. Pmk., ms. docketing at L., Very Scarce Cover showing three Diff. Issues, Ex-Gibson..... (Photo) **E.VII**
- 496 ☒ **3c Vermilion (214).** Used with 3c & 4c 1902 Issue, tied by San Francisco Cal Double Oval Cancels on 1905. Registered Cover to Iowa, some slight cover wrinkles, Fine..... **E.VI**
- 497 ☒ **3c Vermilion (214).** Used with 3c & 4c 1902 Issue, each tied by San Francisco Cal Double Oval Cancels on 1905 Registered Cover to Mobile, Ala, additionally franked with 2c Columbian (231) Block on back of cover, slight cover reduction at L., slight overall cover soiling, Fine ..... **E.VI**
- 498 ☒ **3c Vermilion, 4c Carmine (214, 215). Horiz. Strip of Three & Single** of former (a few nibbed perfs.) tied on 1920 Reg. cover; Single of latter used with Two 2c Green (213) & 4c Rose Brown (280), all minor faults, on 1911 Reg. cover to Cuba, very late usages ..... **E.VII**

### 1888 AMERICAN BANK NOTE COMPANY

- 499 ☒ **4c Carmine (215). Horiz. Pair,** one with single short perf., tied by "San Francisco Cal Aug 8 89" duplex pmks. on 2c Green on Amber Entire (U312) to **Germany**, Illustr. Cover Card of Factory, VF & Handsome..... (Photo) **E.VII**
- 500 ☒ **4c Carmine (215). Horiz. Pair & Single** on separate 4c & 1c Postal Stationery Entire, former Registered to California, latter used to Germany, Appropriate Markings, F-VF ..... **E.VI**
- 501 ☒ **4c Carmine (215). Horiz. Pair** used with 2c Green (213), tied by Philadelphia Pa Oval Cancels on 2c Green on Manila Entire (U315), Purple 1890 Registry Handstamp, Fine & Handsome ..... **E.VI**
- 502 ☒ **5c Indigo (216).** Tied by Boston Duplex Pmk., Purple Straight Line "Via San Francisco", Boxed "To Pay." In red Script Letters on small neat Oct 1888 Cover to Peking, China, Choice Group of Markings on back, VF, ex-Braus..... (Photo) **E.V**
- 503 ☒ **5c Indigo (216).** Well-centered, tied by "Brattleboro Vt. Mar 19 89" duplex pmk. on 5c Brown on White Entire (U222) to **Germany** (Printed Address), tiny cover spindle hole, VF ..... **E.V**
- 504 ☒ **5c Indigo (216).** Used with **10c Brown (209)** light crease, tied by N.Y. Reg. oval pmks. on Fresh Reg. 5c Blue on White Entire (U74) to **Germany**, ms. "per Steamer Columbia", Reg. label slightly overlaps 5c stamp, VF ..... (Photo) **E.VII**

- 505 ☒ **30c Orange Brown (217).** Used with **Two Single 10c Brown (209)** tied by Grids, Purple Oval "U.S. Postal Agency Shanghai 13 Jul 89" pmk. on Large size 10½x4½" Cover to New York City, Printed Address & Return Information of the **China & Japan Trading Co. Ltd.**, Small cover edge faults, still A Spectacular Cover, probably a unique usage of the 30c stamp ..... (Photo) **E.XVI**

- 506 **30c Orange Brown, 90c Purple (217, 218).** Used with 10c Brown Pair (209) & 4c Carmine (215) tied by Oval New York Reg. Cancels on small portion of Package Wrapper, Fine..... (Photo) **E.X**



- 507     **30c Orange Brown, 90c Purple (217, 218).** Used with 5c Indigo (216), each neatly tied on large piece of Registry Cover (\$1.25 Rate) to Germany, Fine & Very Handsome Combination, ex-Braus..... (Photo)     E.XIV

#### 1890 AMERICAN BANK NOTE COMPANY - POSTAL STATIONERY

- 508     **15c Indigo (227).** Natural s.e. at R., used with 3c Purple (221) both tied by Oval New York Registry Cancel on Reg. Cover to Germany, **Additionally Franked with Samoa Nos. 13b Vert Strip of Three & 14a tied by Apia Samoa Pmk.,** Registry Label covers portion of two No.13b, Appropriate transit markings, Attractive, one of two such covers believed known..... (Photo)     E.XV
- 509     **7c Vermilion on Amber, Entire (U88).** Quartered Cork Cancel & Phila. Pa. Pmk., used to **Denmark,** Red "New York Paid All via Bremen" Transit marking, Stamp Dealer Corner Card Label, VF & Very Scarce Used Entire..... (Photo)     E. VIII
- 510     **1c Light Blue on Orange, Entire (U116).** New York Oval handstamp, "N.F. Seebeck 97 Wall Street New York" Orange Red "Advertising Collar", Used to Germany, VF & Rare..... (Photo)     E.VIII
- 511     **3c Green on White Entire (U163).** Grid of Bars Cancel & matching Palatka Fla. Pmk., "T" handstamp, Used to Mexico, Palatka & Indian River Railway Co. Corner Card, Additionally franked with U.S. 3c Bright Claret (J24) & Mexico 1c Brown (131), Both tied by oval pmk., Cover slightly reduced & irregular at R., Very Scarce..... (Photo)     E.VII
- 512     **3c Green on Amber, Entire (U164).** Bold & clear Negative "Derby" Cancel & matching "Danbury Conn" Pmk., Cover trifle reduced at L., VF & Choice Strike..... (Photo)     E.V



513	✉	<b>5c Brown on White, Entire (U222).</b> Grid Cancel, matching Yokohama Japan Jul 1886 Pmk. Addressed to the U.S.S Monocacy in Yokohama Japan Harbour and forwarded to Canton China; Hong Kong, Yokohama & Canton Backstamps, Unusual Cover ..... (Photo)	E.VIII
514	✉	<b>2c Brown on White Entire (U278).</b> Brown Boxed "The Mutual Life Insurance Company of New York" Advertising Collar, New York Duplex Pmk., couple minor cover edge tears, VF & Scarce..... (Photo)	E.VII
515	✉	<b>1c Brown on Buff Postal Card (UXI).</b> Small Bold "Skull & Crossbones" in Circle Cancel, matching partial Union Mills Va. Pmk., also incl. 3c Green Bank Note (Natural s.e.) with same Bold Skull & Crossbones cancel, VF & Beautiful Strikes, Rare..... (Photo)	E.VIII
<b>LARGE AND MISCELLANEOUS COVER LOTS</b>			
516	✉	<b>ADVERTISING COVERS, 1870's-80's, 49 Diff. Covers,</b> wide variety of Advertisements, each with Corner Card (Virtually All illustrated) some with overall design, franked with 1c-3c Bank Notes, several with 1c value (unsealed circular rate), one cover franked with No. 212 Precancelled, F-VF, mostly VF.....	E.XII
517	✉	<b>BUILDING ILLUSTRATION COVERS, 1880's, 23 Diff. Covers,</b> frankings incl. 1c-3c Bank Notes, various Buildings incl. Universities, Hotels, Merchants etc., many with overall design, few with design on back of cover, one cover with illustration on Front & Detailed Illustration of Pistol & Flatware, Interesting Lot, Virtually All F-VF.....	E.XI
518	✉	<b>CORNER CARD COVERS, 1870's-80's, 14 Diff.,</b> frankings incl. 1c-4c Bank Notes, Advertisements incl. Piano Warehouse, Life Insurance, Merchants, Organ, Newspaper, Soap, Stoves & Ranges, University, etc., Variety of Postal Markings, F-VF, Interesting Lot.....	E.VII
519	✉	<b>COVERS, 32 Nearly all 1c-3c Values, Many County, Fancy or Unusual Town/Killer pmks.,</b> incl. "Moscow, I.T.", One addressed to Clara Barton, few Reg. Usages, F-VF Lot.....	E.X
520	✉	<b>Covers, 1880's, over 285 Covers,</b> one front only & couple Postal Cards, values from 1c-10c (mostly 1c-3c values), some covers with corner card or Advertisement, variety of Pmk., incl. No. 214 Pair on Front only, mixed Quality, Generally F-VF.....	E.XII
521	✉	<b>FANCY CANCELS, 1870's-80's, 19 Covers,</b> frankings incl. 1c-3c Bank Notes, cancels incl. negative "79", "PAID", segmented Leaf, Stars, Red "Washington D.C. Local", intertwined "US", "S", "W", Maltese Cross within four bars, Shields & Geometrics, some covers small fault, Generally F-VF.....	E.VIII
522	✉	<b>FOREIGN RATE COVERS, 1871-74, Four, destinations incl. London, France &amp; Scotland,</b> frankings incl. No. 150 Pair, 148, 159 & 2c Bank Note on U92 Entire, each 6c with crease from cover filing fold, 10c Pair Cover with some cover foxing, Attractive & Scarce offering ....	E.VII
523	✉	<b>5c RATE FOREIGN USAGES, Five Covers,</b> Diff. Destinations, incl. England, France, Germany, Mexico & Turkey, frankings incl. 2c & 3c Bank Notes, 5c Taylor & No. 205, various origins incl. New Orleans, Chicago, Washington DC & Essex Conn., Virtually All F-VF.....	E.V
524	✉	<b>FOREIGN RATE COVERS, 1882-90, Seven Diff., destinations incl. Austria, Turkey (two), Italy, Germany &amp; South Africa,</b> frankings incl. values up to the 15c, one cover sealed tear, others Generally F-VF.....	E.VIII
525	✉	<b>OVERALL ILLUSTRATED ADVERTISING COVERS, 1870's-80's, Ten Diff.,</b> frankings incl. 1c-3c & 6c Bank Notes, variety of Advertisements & Designs, Virtually All F-VF, Very Attractive Lot .....	E.VIII
526	✉	<b>TOWN POSTMARKS WITH POSTMASTERS' NAMES, 1880's, Eight Diff. on Covers, Postal Cards or Entires from the Bank Note Period,</b> incl. Double Circle, Sawtoothed & Oval Types, Generally F-VF Lot.....	E.VII

## END OF FIRST SESSION

## SECOND SESSION

WEDNESDAY, JANUARY 26, 1983 — 1:00 P.M.

### OFF-COVER STAMPS

#### SPECIALIZED SIX CENT LINCOLN BANK NOTE COLLECTION

527

**6c 1870-82 Bank Notes (137, 148, 159, 186, 208).** Specialized Collection in excess of 2400 Stamps, Wide Variety of Cancells incl. Positive & Negative Letters & Numerals, Stars, Geometrics, Leafs, some NYFM's, some Fancy cancels, etc.; Colors incl. Blue, Red, Magenta & Purple, incl. Some Multiples, some on piece, Strong Showing of oval numeral or letter grids, Some with Jumbo Margins Showing Portions of Impt. or Arrow, etc.; also incl. 338 Used & 32 Unused 6c (Lincoln) Officials, some with Better cancels incl. Wheel of Fortune, Fancy Geometrics, etc., A Very Valuable Specialist Lot & Nearly Impossible To Duplicate High Cat. Value, G-VF Lot Worthy of Careful Examination .....

E.XVII

#### 1870 NATIONAL BANK NOTE COMPANY, GRILLED

528 ★

**1c Ultramarine, Grill (134).** Fresh, natural s.e. at R., large part o.g., VF .....

(Photo)

425.00



529



535



543

529 ★田

**1c Ultramarine, Grill (134). Block,** part o.g. (disturbed), small faults, F-VF Appearance .....

(Photo)

1,900.00

530

**1c Ultramarine, End Roller Grill (134 var.).** Used, some negligible perf., toning at R., Fine, Very Scarce .....

(Photo)

300.00



- 531 **1c-90c 1870 Bank Note Grills (134-138, 141, 143, 144).** Used, 15c s.e. at R., faults or faulty, Scarce, 30c Extremely Fine Appearance, others VG-F ..... **E.XI**
- 532 **1c-6c 1870 Bank Note Grills (134 twelve, 135 five, 136 nine, 137 six).** Better items incl. 1c Pair, one 2c & 3c on separate covers, variety of cancels, some in color, couple stars, geometrics, etc., some with faults, o/w F-VF ..... **E.XII**
- 533 **1c-90c 1870 Bank Notes (134, 145, 147-151, 153, 155).** Each with **Red Cancel**, couple with small or slight fault, o/w F-VF Lot ..... **E.VII**
- 534 ★ **2c Red Brown, Grill (135).** Fresh, o.g., small h.r., Strong Grill Impression, Fine ..... **(Photo)** 300.00

535 ★田 **2c Red Brown, Grill (135).** Block, Fresh, o.g., Well-centered, creased along horiz. perfs., Extremely Fine ..... **(Photo)** 1,300.00

- 536 ★田 **2c Red Brown, Grill (135).** Block, Fresh, o.g., Vivid Color, some perf. strengthening, F-VF, ex-Braus ..... **(Photo)** 1,300.00
- 537 ★田 **2c Red Brown, Split Grill (135 var.).** Block, Fresh, Full o.g., one with couple slightly nibbed perfs., Fine ..... **(Photo)** 1,300.00 +
- 538 ★ **3c Green, Grill (136).** Well-centered, nearly full o.g., h.r., couple nibbed perfs., tiny toning spot, o/w, Extremely Fine ..... **(Photo)** 225.00
- 539 ★ **3c Green, Grill (136).** Large Part o.g., VF ..... **(Photo)** 225.00
- 540 ★ **3c Green, Grill (136).** Fresh, disturbed o.g., Large Margins, slightly toned perf., really trivial, VF ..... **(Photo)** 225.00
- 541 ★ **3c Green, Grill (136).** Fresh, part o.g., h.r., couple nibbed perfs., o/w VF ..... **(Photo)** 225.00
- 542 ★ **3c Green, Double Grill (136 var.).** O.g., VF, Listed but Unpriced in Scott ..... **(Photo)** 225.00 +
- 543 ★田 **3c Green, Split Grill (136 var.).** Block, o.g., some perf. reinforcement, single short perf., o/w, F-VF ..... **(Photo)** 1,000.00 +

544 ★田 **3c Green, Grill (136).** B.R. Imperf. Half Arrow & Pl. No. 8 Block of Eight (4x2), small separation, R. perfs. close, Fine ..... **(Photo)** 2,000.00 +



545 ★田 **3c Green, Grill, Imperforate (136 var.).** T.L. Half Arrow & Pl. No. 44 Block of Eight (4x2), o.g., some stamps Mint, strong Grill Impression, F-VF, Rare Multiple, A Showpiece... **(Photo)** 4,800.00 +

546	<b>3c Green, End Roller Grill (136 var.).</b> "T" Cancel, paper wrinkles & creases, small pinhole, VF Appearance, Scarce Variety ..... (Photo)	150.00
547	<b>3c Green, Grill (136).</b> Eight, each with Diff. Cancel inc. "F" in diamond, "13" in Circle, negative "70", Fancy "Star of David", Negative "Pointing Hand," Mask, F-VF Strikes, Very Scarce Lot ..... E.VII	
548	<b>3c Green (136, 147).</b> Each with <b>Blue &amp; Red Masonic Square &amp; Compass Cancels</b> respectively, perfs. close to touch, Fine Strikes ..... E.VI	

549 ★	<b>6c Carmine, Grill (137).</b> Fresh, VF ..... (Photo)	1,250.00
-------	---	----------

550 ★	<b>6c Carmine, Grill (137).</b> Fresh o.g.; bit disturbed from hinge removal, shows few grill Points, Fine..... (Photo)	1,250.00
551 ★	<b>6c Carmine, Grill (137).</b> Large part o.g., reperfed at L., Fine Appearance ..... (Photo)	1,250.00
552	<b>6c Carmine, Grill (137).</b> Beautifully Centered, Nice Margins, Quartered Cork Cancel, An Extremely Fine "Gem" ..... (Photo)	225.00
553	<b>6c Carmine, Grill (137).</b> Fresh Color, Bold Cross roads cancel, VF ..... (Photo)	225.00
554	<b>6c Carmine, Double Grill (137 var.).</b> Blue Circle of Wedges cancel, VF, ex-Braus ..... (Photo)	425.00 +
555	<b>6c Carmine, Grill (137).</b> Wide Margins, Beautifully Centered, Natural s.e. at R., (St John) NB (Way L) etter cancel, tiny thin spot in s.e. margin, Extremely Fine Appearance.....	225.00 +
556	<b>6c Carmine, Grill (137).</b> Blue Grid of Bars Cancel, single pulled perf., o/w VF .....	230.00
557	<b>6c Carmine, Grill (137).</b> NYFM Cross Roads Cancel (Similar to Ty. S-21). reperfed at R., o/w VF.....	225.00
558	<b>6c Carmine, Grill (137).</b> NYFM Cross Roads Cancel, Fine & Handsome ..... (Photo)	225.00
559	<b>6c Carmine, Grill (137).</b> Red "PAID" Cancel, minor faults, Fine Appearance.....	260.00
560	<b>6c Carmine, Grill (137).</b> Horiz. Pair, Negative "14" Cancels, clear strikes, Fine, Ex-Braus ..... (Photo)	450.00
561	<b>6c Carmine, Grill (137).</b> Horiz. Pair, lightly cancelled, R. Stamp without Grill (Not unusual on this Issue), small thin spot in Grill, Fine Appearance ..... (Photo)	475.00
562	<b>6c Carmine, Grill (137).</b> Horiz. Pair, Quartered Cork Cancel, L. perfs. barely in, L. stamp shows Split Grill, Very Scarce..... (Photo)	475.00 +
563	<b>6c Carmine, 7c Vermilion, Grills (137, 138).</b> Blue & Red Cancels Respectively, 6c reperfed at R., o/w F-VF Lot.....	465.00

564	<b>6c Carmine, Grill (137, 148).</b> Specialized Collection consisting of three of former & 135 of latter, used, incl. couple Pairs, Many Interesting Cancels incl. Colors, Grids, Stars NYFM, etc., incl. some with natural s.e. showing Guide Arrows, some showing Part Impts., Double Transfers etc., Mixed quality Generally F-VF, Nice Specialist Lot.....	E.XIII
565 ★	<b>7c Vermilion, Grill (138).</b> Fresh, Nearly Full o.g., well-centered, strong Grill Impression, VF & Choice..... (Photo)	950.00

566 ★	<b>7c Vermilion, Grill (138).</b> Wide margins three sides, slightly glazed o.g. from mount, h.r., VF..... (Photo)	950.00
-------	--	--------





567 ★田 7c Vermilion, Grill (138). Horiz. Block of Six with L. Sheet Margin, Brilliant Full o.g., Fresh, shows few Grill Points, F-VF, Rare Multiple, Believed to be One of the Largest Known Blocks, A Wonderful Showpiece..... (Photo) 6,450.00 +

- |     |   |                  |
|-----|---|------------------|
| 568 | 7c Vermilion, Split Grill (138 var.). Well-centered, cork cancel, Extremely Fine .....  | (Photo) 225.00   |
| 569 | 7c Vermilion, Grill (138). Well-centered, Red New York Paid All Pmk., VF & Choice .....   | (Photo) 235.00   |
| 570 | 7c Vermilion, Grill (138). Well-centered, NYFM Star Cancel, Ty. A4 VF & Choice.....   | (Photo) 200.00 + |
| 571 | 7c Vermilion, Grill (138). Wide Margin at L., lightly cancelled, VF, ex-Col. Green .....  | (Photo) 200.00   |
| 572 | 7c Vermilion, Grill (138). Bold NYFM "H" in Circle cancel Ty. C5 & Red New York Pmk., VF, Rare .....  | (Photo) 200.00   |
| 573 | 7c Vermilion, Grill (138). Lightly Cancelled, Wide Margin at L., VF.....  | 200.00           |
| 574 | 7c Vermilion, Grill (138). NYFM Cancel, VF .....  | (Photo) 200.00 + |
| 575 | 7c Vermilion, Grill (138). Well-centered, NYFM Star Cancel Ty. A1, slight thin spot in Grill, small ink speck on back (shows through slightly on Front), o/w VF ..... | 200.00           |
| 576 | 7c Vermilion, Grill (138). Well-centered, Beautiful Bold Boxed "PAID" Cancel, tiny margin tear & couple slightly nibbed perfs., o/w VF, Very Pretty, ex-Braus .....   | (Photo) 225.00   |
| 577 | 7c Vermilion, Grill (138). Well-centered, NYFM Star in Circule Ty. A-1, very trivial short corner perf., o/w VF, Attractive Stamp .....                               | (Photo) 200.00 + |
| 578 | 7c Vermilion, Grill (138). NYFM Star Cancel Ty. A1, Fine .....  | (Photo) 200.00 + |
| 579 | 7c Vermilion, Grill (138). Vivid Color, light NYFM Cancel & part of Red Town, Fine.....   | (Photo) 200.00 + |
| 580 | 7c Vermilion, Grill (138). Wide Margins three sides, Bold Blue segmented Four Bar Cancel, couple unpunched perfs. & few perf. flaws, o/w Fine.....                    | (Photo) 200.00   |
| 581 | 7c Vermilion, Grill (138). Bold Flag Cancel, Small corner perf. thin, VF Strike, Rare Cancel .....  | (Photo) E.XI     |

- 582 **7c Vermilion, Grill (138).** Large Margins, Well-centered, couple small faults, Incredibly Bold NYFM Star cancel Ty. A8, Very Striking ..... (Photo) 200.00 +
- 583 **7c Vermilion, Grill (138). Horiz. Pair, Blue Grid of Squares Cancels,** couple nibbed perfs., o/w Fine ..... (Photo) 425.00

- 584 田 **7c Vermilion, Grill (138). Block,** Circle of Wedges Cancels, one with Small thin, o/w F-VF, Very Rare Block! Listed but Unpriced in Scotts ..... (Photo) 850.00 +
- 585 ★ **10c Brown, Grill (139).** Fresh, Brilliant o.g., barest trace of hinging, VF ..... (Photo) 1,350.00



586



598

- 586 ★田 **10c Brown, Grill (139). Horiz. Block of Six,** Vivid Color, Fresh, disturbed o.g. from hinge removal, shows few Grill Points as usual, F-VF, A Wonderful & Rare Block, Believed To be the Largest Known Multiple, ex-Caspary, Lilly ..... (Photo) 12,800.00 +

- 587 **10c Brown, Grill (139).** Well-centered, Grid of Bars Cancel, Extremely Fine ..... (Photo) 350.00
- 588 **10c Brown, Grill (139).** Wide Even Margins, light town pmk., couple partly nibbed perfs., o/w Extremely Fine ..... (Photo) 350.00
- 589 **10c Brown Grill (139).** Wide Margins, Red & Black Cancels, small thin spot in grill, VF Appearance ..... (Photo) 350.00
- 590 **10c Brown, Grill (139). Blue "Reg 3756" Cancel,** corner crease, VF Appearance, Scarce Cancel ..... (Photo) 355.00
- 591 **10c Brown, Grill (139).** Circle of Wedges Cancel, couple barely nibbed perfs., o/w VF, ex-Braus ..... (Photo) 350.00
- 592 **10c Brown, Double Grill (139 var.).** Imperf L. Straddle Pane Example showing portion of adjoining stamp at L., used single pulled perf., o/w Fine ..... (Photo) 750.00



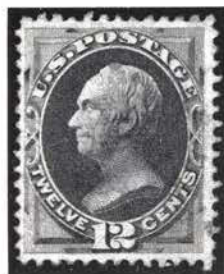

593



594



595



596

593     **12c Dull Violet, Grill (140). Blue Cancel, faint corner perf.**  
crease, o/w VF ..... **(Photo)** 1,400.00

594     **12c Dull Violet, Grill (140). Well-Centered Cork Cancel, single**  
nibbed perf., o/w VF, with P.F. Certificate ..... **(Photo)** 1,350.00

595     **12c Dull Violet, Grill (140). Well-centered, target Cancel, reperfed at**  
R., o/w VF ..... **(Photo)** 1,350.00

596     **12c Dull Violet, End Roller Grill (140 var.). Red & Black**  
Cancels, rounded corner & corner perf. crease, o/w Fine, Rare  
with P.F. Certificate ..... **(Photo)** 4,000.00

597 ★     **15c Orange, Grill (141). Fresh, wide Margins, large part o.g.,**  
couple negligible perf. flaws, Extremely Fine ..... **(Photo)** 1,500.00

598 ★田     **15c Orange, Grill (141). Block, Vivid Color, Fresh, o.g., hinge**  
reinforcement, horiz. creases, Fine Appearance, Very Rare, with  
P.F. Certificate ..... **(Photo)** 8,500.00

599     **15c Orange, Grill (141). Well-centered, Bold St. Louis, Mo. Eagle**  
Fancy cancel, shows several rows of grill points, few very negligible  
perf. tip creases, o/w Extremely Fine, Handsome ..... 550.00 +

600     **15c Orange, Grill (141). Bold St. Louis, Mo. Eagle Cancel, VF,**  
Handsome Cancel ..... **(Photo)** 550.00 +

601     **15c Orange, Grill (141). Well-centered, Unusual Geometric cancel,**  
couple negligible perf. flaws, VF ..... **(Photo)** 550.00

602     **15c Orange, Grill (141). Bold St. Louis, Mo. Eagle Cancel, Fine, ex-**  
Braus ..... **(Photo)** 550.00 +

603     **15c Orange, Grill (141). Rich Color, Square Cork cancel, Fine (Photo)** 550.00

604     **15c Orange, Grill (141). Wide Margins three sides, Bold Blue Negative**  
**Five Point Star** Cancel, small natural inclusion & tiny thin spot,  
Fine & Handsome Appearance ..... **(Photo)** 550.00 +

605     **15c Orange, Grill (141). Wide Natural s.e., centered to T., light crease**  
& few short perfs., Bold **“Keyhole”** Cancel framing Webster’s Head,  
Choice Strike, Rare, ex-Braus ..... **(Photo)** 550.00 +

606     **15c Orange, Grill (141). Used, trifle oxidized, small margin tear, o/w**  
Fine .....

E.VI



607



608



612



613

- |       |  |                                       |
|-------|--|---------------------------------------|
| 607   | <b>24c Purple, Grill (142).</b> Lightly cancelled, Unusually Strong Grill, couple light creases at T., tiny sealed margin tear at B., Fine Appearing Example of this Rarity, with P.F. Certificate ..... |                                       |
| 608 ★ | <b>30c Black, Grill (143).</b> Disturbed o.g., few trivial perf. creases, Fine Appearance, Rare .....  | (Photo) 10,500.00<br>(Photo) 3,750.00 |
| 609   | <b>30c Black, Grill (143).</b> Circle of Wedges cancel, Fine, with P.F. Certificate .....  | (Photo) 800.00                        |
| 610   | <b>30c Black, Grill (143).</b> NYFM Circle of Wedges Cancel ty. F-5, small thin spot, Fine Appearance, ex Braus .....  | (Photo) 800.00                        |
| 611   | <b>30c Black, Grill (143).</b> NYFM cancel, few small perf. faults, o/w Fine .....   | (Photo) 800.00                        |
| 612 ★ | <b>90c Carmine, Grill (144).</b> Fresh, slightly disturbed o.g., Fine, Rare .....  | (Photo) 5,250.00                      |
| 613 ★ | <b>90c Carmine, Grill (144).</b> Fresh, Large Part o.g., reperfed at R. (not mentioned on accompanying P.F. Certificate), VF Appearance, Rare .....  | (Photo) 5,250.00                      |
| 614   | <b>90c Carmine, Grill (144).</b> Used, VF .....  | (Photo) 650.00                        |
| 615   | <b>90c Carmine, Grill (144).</b> Used, reperfed at R., VF Appearance .....   | (Photo) 650.00                        |
| 616   | <b>90c Carmine, Grill (144).</b> Bold quartered cork cancel, tiny thins & reperfed, o/w VF, Scarce .....   | (Photo) E.VIII                        |
| 617   | <b>90c Carmine, Grill (144).</b> R. perfs. close, Circle of Wedges cancel, small expertly closed tear at B., Fine Appearance .....   | (Photo) 650.00                        |

### 1870 NATIONAL BANK NOTE COMPANY, WITHOUT GRILL

- |        |   |                    |
|--------|---|--------------------|
| 618 ★田 | <b>1c Ultramarine (145). Horiz. Block of Ten,</b> disturbed o.g., reinforced separation affecting four, F-VF, Scarce Multiple .....   | (Photo) 1,425.00 + |
| 619    | <b>1c Ultramarine (145).</b> R. perfs. just touch, nearly Cpl. St. Louis, Mo. Eagle Cancel, Very Scarce Cancel .....  | (Photo) E.VI       |
| 620    | <b>1c Ultramarine (145). Horiz. Strip of Three,</b> B. perfs. just touch, few small or minor faults, Two bold strikes of Dedham, Mass. "Paid" in Shield Cancels, Scarce Cancel .....  | (Photo) E.VII      |
| 621    | <b>1c-90c 1870 Bank Notes (145-155).</b> Specialized Collection of Approx. 160 Used Stamps, Many Better Positive & Negative cancels, Some Fancy cancels, Geometrics, Stars, Some NYFM's a few multiples, etc., Better Stamps incl. 6c(34), 7c(10), 12c(1), 15c(5), 24c(2) & 90c(2), VG-VF Lot ..... |                    |

E.XIII



- 622 **1c-24c 1870 Bank Notes (145-148, 150, 151, 153).** Each with **Red**  
Cancel incl. Targets & NYFM, few with small or slight fault, o/w F-VF **E.VI**
- 623 **2c-24c 1870 Bank Notes (145, 146, 149, 150 two, 152, 153).** Each  
with **Red NYFM** Cancel, few with minor fault, F-VF Strikes, Very  
Pretty Lot **E.VIII**
- 624 **1c-6c 1870-73 Bank Notes (145, 148 two, 156 two, 157, 158 three).**  
All with Diff. NYFM Star or Geometric cancels, some with small  
faults, F-VF Strikes **E.VI**
- 625 **1c-90c 1870-88 Bank Notes (Betw. 145-218).** 33 Diff. Used Bank  
Notes **All With Large to Huge Margins** (Many with Jumbo Margins),  
cancels incl. letters, numeral targets, etc., most with faults, Spectacular  
Appearing **E.X**



626

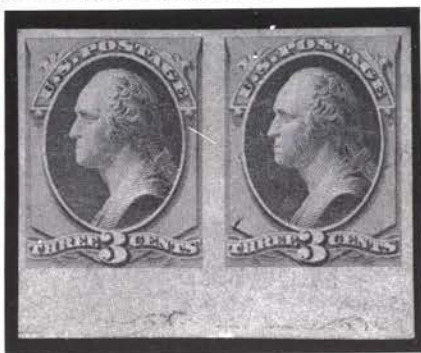

635



636



637

- 626 ★ **2c Red Brown, Double Impression (146c).** R. perfs. just touch, small  
faults, Fine Appearance, A Spectacular Appearing Variety, Listed but  
Unpriced in Scott **(Photo)** —
- 627 **2c Red Brown (146).** Perfs. close at T. & R., couple perf. faults, Bold  
**Masonic Square & Compass in Thick Circle** cancel, VF & Choice  
Strike **(Photo)** **E.V**
- 628 **2c-24c 1870 Bank Notes (146, 148, 149, 152, 153).** 12c Huge "Jum-  
bo" Margins, Each with NYFM Cancel incl. Flying Clothes Pins &  
Shield Ty. C10, couple with minor fault, o/w F-VF **E.VIII**
- 629 **2c Red Brown, 3c Green (146, 158).** Small or slight fault, Each with  
**Pittsburgh, Pa. Large Shield with Stars** Cancel (the First Machine  
Cancel), Fine Strikes **E.V**
- 630 **2c-12c 1870-75 Bank Note (Betw. 146-179).** Nine Diff., All with **Blue**  
cancels, Several Fancy Types, incl. Nos. 149, 151, 162. Colorful Lot **E.VI**
- 631 **1c-90c 1870-81 Bank Notes (Betw. 146-209).** 17 Diff., All with Large  
to Enormous "Jumbo" Margins, incl. Nos. 155, 189, 190 & 191, some  
faults &/or reperfed, Spectacular Appearance, Very Difficult To  
Duplicate **(Photo Ex)** **E.XI**
- 632 ★田 **3c Green (147).** Block, o.g., h.r., shows a few grill points however not  
a sufficient amount to be classified as No. 136, VF **(Photo)** 400.00
- 633 ★田 **3c Green (147).** Block, disturbed o.g., from hinge removal, VF **(Photo)** 400.00
- 634 ★田 **3c Green (147).** B. Impt. & Pl. No. 44 Block of Ten, Fresh, slightly  
disturbed o.g., from hinge removal, couple perfs. slightly toned, F-VF,  
Listed but Unpriced in Scott **(Photo)** 985.00 +
- 635 ★ **3c Green, Imperforate (147c).** B. Sheet Margin Horiz. Pair, slight  
overall toning, o/w VF, ex-Earl of Crawford, with A.P.S. Certificate  
**(Photo)** 700.00

636	<b>3c Green, Double Impression (147b).</b> Target Cancel, small pinhole, T. perfs slightly in, Very Rare, ex-Braus ..... (Photo)	1,000.00
637	<b>3c Green, Printed on Both Sides (147a).</b> Used, shows portions of four stamps on Back, A Lovely Example of this Rarity, Ex-Braus..... (Photo)	1,500.00
638	<b>3c Green (147).</b> Well-centered, Bold Corry Pa Eagle Cancel, couple perf. thins, VF & Choice Strike ..... (Photo)	E.V
639	<b>3c Green (147).</b> Horiz. Pair, centered to T., Pittsburgh Pa. Shield cancel (the faint machine cancel), Lovely Strike.....	E.VII
640	<b>3c Green (147).</b> Five, each with Diff. Cancel incl. "1871", Danbury Ct. Top Hat, Blue Star of David, "Jack-O-Lantern" & Red Shield, couple stamps with small fault, VF & Choice Strikes, Scarce Lot .....	E.V
641	<b>3c-7c 1870 Bank Notes (147-149).</b> Pairs, Last two Vert. Pairs, Each with NYFM cancels (Types G1, C10 in Red & A1 respectively), 3c & 6c minor flaws, VF Strikes .....	110.75 +
642	<b>1c-15c 1870-81 Bank Notes (Betw. 147-206).</b> 16 Used Stamps, All with Large to Jumbo Margins which show traces of portions of Impts. or Pl. Nos., Better Items incl. Nos. 163, 188 & 189, mixed condition, Useful & Attractive Specialist Lot .....	E.VI
643	<b>1c-30c 1870-88 Bank Notes (Betw. 147-216).</b> Pairs & Strips, 59 Used Items, Pairs incl. Nos. 149, 187, 188, 189 five, 190 & 214, Strips of three incl. Nos. 148, 150, 159, 190 three, No. 216 Strip of Four & No. 214 Strip of Five, few with some rejoining or perf. strengthening, few with small or slight fault, Generally F-VF.....	E.X
644 ★	<b>6c Carmine (148).</b> Beautiful Margins & Centering, Rich Color, Full o.g. (small paper h.r.), Extremely Fine, Fantastic Stamp..... (Photo)	175.00
645 ★田	<b>6c Carmine (148).</b> Horiz. Block of Six, Wonderful Color, full o.g., a VF & Beautiful Block .....	(Photo) 1,160.00
646	<b>6c Carmine, Major Double Transfer (148 var.).</b> Used, Design Doubled Throughout resembling Double Impression, Attractive, Very Scarce, Listed but Unpriced..... (Photo)	E.XI
647	<b>6c Carmine (148).</b> R. perfs. just touch, Bold "(D)ONT/(U)SM" Cancel, A Lovely Strike .....	E.IV
648	<b>6c Carmine (148).</b> Small corner crease, Clear "Man in Coffin" Cancel, VF Strike .....	E.V
649	<b>6c Carmine (148).</b> Single & Vert Pair, former partial "Yokohama, Japan" pmk., latter cork cancels, used on small piece with S.F. & Yokohama pmks., single with minor crease, o/w F-VF.....	E.VIII
650	<b>6c-12c 1870 Bank Notes (148-151).</b> Each with Red New York Pmk. (Foreign Mail), some small or negligible perf. faults, o/w F-VF.....	131.00
651	<b>6c-90c 1870 Bank Notes (148, 149, 151-155).</b> Used, 90c ms. notation on back, couple with tiny fault, o/w F-VF Lot, Several Attractive Cancels incl. Beautiful Geometric on 15c.....	414.50
652	<b>3c-15c 1870-73 Bank Notes (148, 149, 152, 156, 158 Three).</b> Each with Diff. Cancel incl. St. Louis Sun Face (6c), "1875," Hat, "J", Anchor, Blue Leaf & "KKK" in Circle, VF Strikes, Scarce Lot .....	E.VII
653 田	<b>1c-10c 1870-75 Bank Notes (148, 156, 159, 161, 178).</b> Used Blocks, most with small faults, o/w F-VF.....	375.00
654	<b>6c-12 1870-81 Bank Notes (Betw. 148-179, 208).</b> Multiples, Used, Pairs incl. Nos. 150, 162, 208, Strips of Three incl. Nos. 148 & 163, No. 161 Strip of Four & No. 179 Block, couple with minor fault, o/w F-VF.....	496.50 +



655	<b>1c-90c 1870-88 Bank Notes (Betw. 148-218).</b> 34 Diff. Used Items, Better Items incl. Nos. 149, 151-153, 155, 162, 163, 165, 166, 189-191 & 218, Variety of cancels. some with small faults, others F-VF, Very Attractive Lot .....	<b>E.XI</b>
656	<b>1c-90c 1870-88 Bank Notes (Betw. 148-218).</b> 32 Used Items incl. Nos. 149, 151, 153, 155, 162, 166, 189-191, & 218, Variety of Cancels, Some with small fault, others F-VF .....	<b>E.XI</b>
657 ★	<b>7c Vermilion (149).</b> Fresh, well-centered, Large Margins, o.g., h.r., some trivial perf. tip gum soaks at T., o/w VF, Choice .....	300.00
658 ★	<b>7c Vermilion (149).</b> Vivid Color, couple trivial corner perf. creases, Fine .....	300.00

659 ★田	<b>7c Vermilion (149). Block,</b> Rich Color, slightly disturbed o.g. from hinge removal, VF .....	<b>(Photo) 1,400.00</b>
--------	--	-------------------------

660	<b>7c Deep Vermilion (149).</b> Nice Margins, Beautifully Centered, Red Target cancel, Extremely Fine .....	50.00
661	<b>7c Vermilion (149).</b> Wide Margins, NYFM Star Cancel Ty. A4 Extremely Fine Stamp .....	40.00 +
662	<b>7c Vermilion (149).</b> Wide Margins, Bold NYFM Star Cancel Ty. A1 minor faint thin, Extremely Fine Appearance, VF Strike .....	40.00 +
663	<b>7c Vermilion (149).</b> Huge Margins All Around, Cork Cancel, reperfed, Spectacular Appearance .....	40.00
664	<b>7c Vermilion (149).</b> Large Margins, centered bit to T., Clear Man in Coffin cancel, VF Strike, ex-Braus .....	<b>E.VI</b>
665	<b>7c Vermilion (149).</b> Five, cancels incl. Circle of V's, "B", Black, Red & Magenta cork cancels, most with minor faults, o/w VF .....	<b>E.VI</b>
666	<b>7c-90c 1870 Bank Notes (149-155).</b> Used, couple with slight fault, o/w F-VF .....	424.50
667	<b>7c-30c 1870 Bank Notes (149-151, 153, 154).</b> Used, 10c & 30c Red cancels, 12c Bold Blue Town; 30c reperfed at R., few other minor faults, F-VF Appearance .....	<b>E.VI</b>
668	<b>2c-10c 1870-73 Bank Notes (149, 150, 157-159).</b> Two 3c, All Red cancels, incl. Towns, "Paid", "P.D." Oval, "10", Nearly All Beautifully Centered, Choice Colorful Lot .....	<b>E.VII</b>
669	<b>7c-15c 1870 Bank Notes (149, 151 two, 152).</b> Diff. NYFM Star or Geometric Cancels, one 12c in Red, tiny flaws, F-VF Strikes .....	<b>E.VI</b>
670	<b>7c-24c 1870 Bank Notes (149, 151-153).</b> Diff., NYFM Star or Geometric Cancels, 12c in Red, most with tiny flaws, F-VF Strikes .....	<b>E.VI</b>
671	<b>7c-90c 1870 Bank Notes (149, 151-153, 155).</b> Used, 24c Blue Star in Circle Cancel, some with tiny faults, o/w F-VF .....	<b>E.VI</b>
672	<b>7c-90c 1870 Bank Notes (149, 151-155).</b> Used, 12c & 24c Red cancels, 7c Blue target, few with tiny flaws, o/w F-VF .....	<b>E.VII</b>
673	<b>10c Brown (150 two, 161 two).</b> Cancels incl. <b>Supplementary Mail &amp; Yokohama Japan Pmks. &amp; N.Y. Steamship</b> (two Diff.), two with small fault, o/w F-VF Lot .....	<b>E.VI</b>

674	<b>10c 1870-79 Bank Notes (150, 161, 187, 188).</b> Specialized Study of 132, 368, 80 & 530 Respectively, stamps arranged by Plate with Key positions shown including guide arrow & straddle singles, Impt. Singles etc., some reference grilled stamps, variety of cancels incl. "Steam" & Color Cancels, incl. Pairs, strips, four Blocks of four & Blocks of 6, 8 & 10; incl. Enlarged Photos showing Plate details etc. Mixed Quality & Centering, Generally Fine, Some VF, Excellent Specialist Lot, Cat. Value \$11,500 + .....	Estimated Value 3,000.00 +
675 ★	<b>12c Dull Violet (151).</b> Beautifully Centered, An Extremely Fine "Gem" .....	475.00

676 ★ **12c Dull Violet (151).** Fresh, o.g., couple slightly toned perfs., o/w VF 475.00



677 ★田 **12c Violet (151). Horiz. Block of Eight,** Wonderful Color, Fresh, o.g., VF, A Rare & Magnificent Block, ex-Caspary, Lilly  
..... (Photo) 5,500.00 +

- 678 **12c Dull Violet (151).** Beautiful Margins & Centering, cork cancel, Extremely Fine ..... (Photo) 45.00
- 679 **12c Dull Violet (151).** B. perfs. just touch, **Blue Shield Cancel**, also incl. 3c Green (158) with **Blue Chicago Shield in Box Cancel**, VF Strikes, Scarce Offering ..... E.V
- 680 **12c Dull Violet (151 three).** Used with **6c Carmine (148)** natural s.e. at R., on piece tied by **Bold NYFM Star cancel** (Ty. A1), small faults, VF Strikes ..... E.VI
- 681 田 **12c Dull Violet (151). Block, Blue Cancels**, couple slightly nibbed perfs., o/w F-VF ..... (Photo) 600.00
- 682 田 **12c Dull Violet (151). Block, Bold Blue Negative Geometric cancels**, Fine & Quite Handsome ..... 610.00
- 683 **12c Dull Violet (151). Horiz., Strip of Five**, Circle of wedges cancels, natural s.e. at R., one with pulled perf., few perf. flaws, F-VF, Very Scarce Multiple ..... (Photo) 235.00 +
- 684 ★ **15c Bright Orange (152).** Wonderfully Fresh, Wide Margins, o.g., some Album offset on gum, VF ..... (Photo) 450.00
- 685 ★ **15c Bright Orange (152).** Beautiful Rich Color, VF & Choice ..(Photo) 450.00
- 686 ★ **15c Bright Orange (152).** Lovely Color, Nearly Full o.g., couple trivial perf. creases, o/w Fine ..... (Photo) 450.00





687



709

687 ★田 **15c Bright Orange (152). Horiz. Block of Six** with R. Sheet Margin, Vivid Color, o.g., small gum skips on one, T.L. corner repaired, one with corner crease, o/w F-VF, Rare Block... (Photo) 2,925.00

- 688 **15c Bright Orange (152).** Well-centered, target cancel, Extremely Fine (Photo) 45.00
- 689 ★ **24c Purple (153).** Wide Margins All Around, natural s.e. at R., Extremely Fine (Photo) 525.00
- 690 ★ **24c Purple (153).** Nearly Full o.g., bit disturbed from hinge removal, VF (Photo) 525.00
- 691 ★ **24c Purple (153).** Lovely Color, Part o.g., Fine (Photo) 525.00

692 ★田 **24c Purple (153). Block,** Disturbed o.g., rejoined, Some creased perfs., perf. dimple breaks through slightly, o/w VF, Cat. as four singles, Rare, ex-Braus (Photo) 2,100.00 +

- 693 **24c Purple (153). Red Cancel,** VF & Choice (Photo) 70.00
- 694 **24c Purple (153). Red NYFM Cancel,** VF & Choice (Photo) 70.00 +
- 695 **24c Purple (153). Deep Shade, Cork Cancel,** VF (Photo) 60.00
- 696 **24c Purple (153). Two Diff. Red NYFM Geometric cancels,** one with light crease, F-VF Strikes 140.00 +
- 697 **24c Purple (153). Two, Red & Black NYFM Ty. C10 Shield Cancels,** couple small or minor faults, Fine Strikes of these Rare Cancels 130.00 +
- 698 **24c Purple (153). Three Diff. Bold NYFM Star or Geometric cancels,** one with light creases, o/w Fine; VF Strikes 180.00 +
- 699 **24c Purple (153 four). Red & Blue grids, Blue target & Red Torn cancels,** one with tiny corner crease, o/w F-VF 265.00
- 700 **24c Purple (153). Four Each with NYFM Cancel incl. Ty. A-20, A-17, A-13 & W-4,** first three in Black, last in Red, each with small or minor fault, F-VF Strikes 250.00 +
- 701 **24c Purple (153). Horiz. Strip of Three,** natural s.e. at L., NYFM Cancels, couple light creases, Fine Appearance, Scarce Multiple (Photo) 195.00 +
- 702 **24c Purple ((153). Horiz. Strip of Three,** Small circle of wedges cancels, perfs. close to touch at T. & L., Scarce Multiple 195.00 +
- 703 **6c-30c. 1870-73 Bank Notes (153, 154, 159, 162). Each with Red NYFM. Ty. A20 Star in Circle Cancel,** each with small flaw, F-VF strikes 253.08 +

- 704 **6c-24c 1870-73 Bank Notes (153, 159 two, 161, 162 two).** Each with Red NYFM Cancel, few with small fault, o/w F-VF ..... 247.50 +
- 705 **6c-24c 1870-73 Bank Notes (153 two, 159 two, 161-163).** Each with Black NYFM Cancel, few with small or slight fault, o/w F-VF ..... 230.50 +
- 706 **7c-30c 1870-73 Bank Notes (153, 160, 162, 165).** Virtually All Well-Centered, couple with small or minor fault, Each with Black or Red NYFM Cancel, F-VF Appearance ..... 225.00 +

707 ★ **30c Black (154).** Well-centered, part o.g., few barely nibbed perfs., shows evidence of couple grill points however insufficient to classify as No. 143, VF ..... (Photo) 900.00

708 ★ **30c Black (154).** Fresh, couple tiny faint thin spots, reperfed at L., VF Appearance ..... (Photo) 900.00

709 ★田 **30c Black (154). Block,** few perfs. sensibly hinge reinforced, T. pair few short perfs., o/w F-VF, Rare Block, with P.F. Certificate ..... (Photo) 7,000.00

710 **30c Black (154). Red NYFM Geometric Cancel Ty. G-22,** VF & Choice ..... (Photo) 105.00 +

711 **30c Black (154). Bold Red NYFM Geometric cancel Ty. G3,** Fine; VF Strike ..... (Photo) 105.00 +

712 **30c Black (154). Lightly Cancelled,** Fine ..... (Photo) 80.00

713 **30c Black (154). Horiz. Strip of Three,** Well-centered, Bold NYFM cancel (Ty. F9), F-VF ..... 255.00 +

714 ★ **90c Carmine (155).** Well-centered, VF ..... (Photo) 1,050.00



715 ★田 **90c Carmine (155). Horiz. Block of Six** with R. Sheet Margin, Vivid Color, Fresh, o.g., T.L. stamp minor corner crease, o/w VF, Rare & Handsome Showpiece ..... (Photo) 9,200.00 +



716	<b>90c Carmine (155).</b> Wide Margins, <b>Orange Red</b> Cork Cancel, insignificant corner perf. crease, Extremely Fine, Exceptionally Choice ..... (Photo)	165.00
717	<b>90c Carmine (155).</b> Used Beautifully Centered, couple very trivial perf. creases, o/w Extremely Fine ..... (Photo)	135.00
718	<b>90c Carmine (155).</b> Large Margins, <b>Red</b> Cork Cancel, VF..... (Photo)	165.00
719	<b>90c Carmine (155).</b> Horiz. Pair, Well-centered, light cancel, VF & Choice ..... (Photo)	300.00

720 田	<b>90c Carmine (155).</b> Used Block, T.L. stamp couple light creases, o/w F-VF ..... (Photo)	1,000.00
721 田	<b>90c Dark Carmine (155).</b> Block, Grid Cancels, some slight perf. strengthening, Fine, Very Scarce. Multiple, with P.F. Certificate ..... (Photo)	1,000.00
722 田	<b>90c Carmine (155).</b> Block of Six (3x2), light Grid Cancels. A lovely Block, F-VF, ex-Newbury ..... (Photo)	1,300.00 +
723 田	<b>90c Carmine (155).</b> Horiz. Block of Six, tiny ms. "X" Presentation cancels, light crease affecting T. Strip, couple small separations, F-VF ..... (Photo)	1,300.00 +

724	<b>90c 1870-88 Bank Notes (155, 166, 191, 218).</b> Used, minor fault or flaw, VF Appearance .....	E.VIII
-----	--	--------

### 1873 CONTINENTAL BANK NOTE COMPANY

725 ★	<b>1c Ultramarine (156).</b> Horiz. Pair, o.g., Dramatic Paper Foldover resulting in large Portion of Printing on Reverse, Beautiful & Rare Bank Note Printing Error ..... (Photo)	E.IX
726 ★田	<b>1c Ultramarine (156).</b> Block, Fresh, o.g., h.r., one with natural inclusion, VF ..... (Photo)	200.00
727 ★田	<b>1c Ultramarine (156).</b> Block, Very Fresh, Nearly Full o.g., Centered to T., Fine .....	200.00
728 ★	<b>1c Ultramarine (156).</b> B.R. Arrow, Impt. & Pl. No. 182 Strip of Six, large part o.g., Choice Printing Offset on back, purple owners hand-stamp shows through on selvage, small ms. purple "1/30/75" notation on selvage, VF .....	277.50 +
729	<b>1c Ultramarine (156).</b> Bold Printed "G" Glastonbury, Conn. Precancel, small faults incl. reperfed at R., VF Strike ..... (Photo)	E.VI
730	<b>1c Ultramarine (156).</b> Five, Diff. Cancels incl. Maltese Cross, Star in Pentagon of Wedges, Orange Star of David, Fancy Cross & Purple Two Ring Target Cancel, one with natural s.e., VF Strikes, Scarce Cancels....	E.V
731	<b>1c-30c 1873 Bank Notes (156-162, 165).</b> Virtually All Well-Centered, each with <b>Red</b> Cancel incl. NYFM's, many with small fault, o/w VF ....	E.VI

732	<b>1c-90c 1873-75 Bank Notes (156-179).</b> Specialized Collection of Approx. 400 Used Stamps, Better Cancels incl. Positive & Negative Numerals, Letters, Geometrics, Stars; Some Fancy cancels, NYFM's, etc., Many in Color, Multiples, Double Papers, etc., Better Stamps incl. 7c (6 incl. reconstructed Block), 12c(8), 15c(5), 30c(7), & 90c(3), VG-VF Lot .....	E.XIII
-----	--	--------

733 ★	<b>2c Brown (157).</b> Rich Color, Well-centered, Part o.g., h.r., Extremely Fine, A "Gem"..... (Photo)	130.00
734 ★	<b>2c Dark Brown, Double Paper (157 var.).</b> Fresh, o.g., h.r., Extremely Fine ..... (Photo)	200.00
735 ★	<b>2c Brown, Double Paper (157 var.).</b> O.g., h.r., Wide Margin Three sides, VF..... (Photo)	200.00
736 ★田	<b>2c Brown (157). Block,</b> o.g., h.r., F-VF ..... (Photo)	600.00
737 ★田	<b>2c Brown (157). R. Sheet Margin Block,</b> o.g., Three Mint, one with natural paper wrinkle, F-VF ..... (Photo)	600.00
738 ★田	<b>2c Brown (157). R. Sheet Margin Block,</b> Fresh, o.g., Mint, one with faint corner bend, Fine..... (Photo)	600.00
739 ★	<b>3c Green, Grill (158e).</b> Large Part o.g., h.r., some grill points break paper as often, T. perfs. touch, Scarce ..... (Photo)	150.00
740 ★田	<b>3c Dark Green (158). Block,</b> Beautifully centered, o.g., small h.r., Extremely Fine ..... (Photo)	160.00
741 ★田	<b>3c Green (158). Block,</b> Fresh, large part o.g., h.r., one with tiny toning speck, o/w Extremely Fine ..... (Photo)	160.00
742 ★田	<b>3c Green (158). T. Sheet Margin Block.</b> T. pair disturbed o.g., B. Pair Mint, F-VF.....	160.00
743 ★	<b>3c Green (158). T. Impt. &amp; Pl. No. 222 Strip of Five,</b> both end stamps rejoined, o.g., h.r., selvedge reduced, each stamp with wide margins, Extremely Fine ..... (Photo)	180.00 +
744 ★田	<b>3c Dark Yellow Green (158). Horiz. Block of Six,</b> Rich Color, o.g., four Mint, single barely nibbed perf., VF ..... (Photo)	232.50
745	<b>3c Green (158). Bold Pittsburgh Pa Shield Cancel</b> (First Machine Cancel), light crease, VF & Beautiful Strike..... (Photo)	E.V
746	<b>3c Green (158). Negative 1c Indian Head Coin Cancel,</b> couple perf. flaws, VF Strike, Rare & Desirable .....	E.V
747	<b>3c Green (158).</b> Tied by "Jarrett & Palmer's Special Fast Trans-Continental Train New York" Duplex Pmk., <b>Red Double Oval "Fast Mail from N.Y. 34 hrs."</b> Handstamp on Piece, VF & Rare ..... (Photo)	E.VII
748 ★田	<b>3c Green (158, 184). Blocks,</b> o.g., h.r., former Fine, latter VF.....	325.00
749 ★	<b>6c Dull Pink (159). Huge "Jumbo" Margins,</b> o.g., Extremely Fine ..... (Photo)	160.00
750 ★	<b>6c Dull Pink (159).</b> Fresh, natural gum skip, Mint, Huge Margins Three sides, VF ..... (Photo)	160.00
751 ★	<b>6c Brown Rose (159).</b> Fresh, Extra Large Margins, Large Part o.g., single slightly nibbed perf., o/w VF ..... (Photo)	160.00
752 ★	<b>6c Dull Pink (159).</b> Fresh, o.g., Slight offset, Fine ..... (Photo)	160.00
753 ★	<b>6c Dull Pink, Grill (159b).</b> Fresh, large part o.g., crease, some grill points break paper, centered to B., Fine ..... (Photo)	600.00

754 ★	<b>6c Dull Pink, End Roller Grill (159b var.).</b> Fresh, o.g., h.r., couple small faults, caused by grill (as to be expected), Fine, Rare ..... (Photo)	1,000.00
755 ★田	<b>6c Dull Pink (159). Block,</b> Wonderfully Fresh & Well-centered, slightly disturbed o.g., tiny natural inclusion speck, VF & Choice ..... (Photo)	725.00

756 ★田	<b>6c Dull Pink (159). Block</b> with T. Part Impt., Fresh, o.g., h.r., Some negligible perf. toning, o/w VF ..... (Photo)	725.00
--------	--	--------





757 ★田 6c Dull Pink (159). T. L. Imperf. Half Arrow, Impt. & Pl. No. 18 Block of 14, Full o.g., many Mint, one with small natural inclusion, some very negligible toning, specks, F-VF, Extraordinarily Rare Plate No. Block ..... (Photo) 10,350.00 +

- 758 6c Dull Pink (159). B. perfs. slightly in, couple nibbed perfs., "Steamer Alaska P.S.S. Co." & Star handstamp Cancel, Very Scarce & Desirable Marking ..... (Photo) E.VII
- 759 6c Dull Pink (159). Nine Diff. NYFM Star & Geometric cancels, incl. one in Red, small faults, F-VF Strikes ..... E.VIII
- 760 6c-90c 1873-75 Bank Notes (159-162, 164-166, 179 two). Used, Most Better cancels, incl. 6c Odd Geometric (ex-Braus), 12c & 30c Red cancels, 10c tied on piece by "N.Y. Steamship", 5c Diff. "N.Y. Steamship" cancels, mixed quality, generally F-VF ..... E.IX
- 761 6c Dull Pink, 7c Orange Vermilion (159, 160). Bold NYFM Star Cancels Ty. A17 & A19 Respectively, F-VF, Choice Strikes ..... E.VI
- 762 ★ 7c Orange Vermilion (160). Vivid Color, trivial corner perf. crease, o/w Extremely Fine ..... (Photo) 375.00
- 763 ★ 7c Orange Vermilion (160). Fresh, o.g., h.r., couple negligible perf. flaws, VF ..... (Photo) 375.00
- 764 ★田 7c Orange Vermilion (160). Block, Fresh, disturbed o.g., from hinge removal, some perf. separations sensibly reinforced, F-VF ..... (Photo) 775.00

765 ★田 7c Orange Vermilion (160). Block of Nine with B. Pl. No. 22 (3x3), narrow natural s.e. at L., o.g., Fine, Rare Multiple ..... (Photo) 3,625.00 +

- 766 7c Orange Vermilion (160). Beautifully Centered, Blue target Cancel, Extremely Fine ..... (Photo) 47.50
- 767 7c Vermilion (160). Beautiful Margins & Centering, partial Red NYFM Star cancel, Extremely Fine & Choice Stamp ..... (Photo) 52.50
- 768 7c Vermilion (160). Beautiful Margins & Centering, partial NYFM Star cancel Ty. A12 (Rare), Extremely Fine ..... (Photo) 45.00
- 769 7c Vermilion (160). Beautifully Centered, Blue target Cancel, Extremely Fine ..... (Photo) 47.50
- 770 7c Vermilion (160). Beautiful Margins & Centering, Bold Blue Stylized "Scallop Shell" with Small Numeral "3" in Triangle, Beautiful Strike, Extremely Fine ..... (Photo) 47.50 +

771	<b>7c Vermilion (160).</b> Four Diff. NYFM Star or Geometric Cancels, two with small faults, VF Strikes .....	180.00 +	
772	<b>7c Vermilion (160).</b> Four Diff. NYFM Star or Geometric cancels, one in Red, most tiny flaws, VF Strikes .....	180.00 +	
773	<b>7c Vermilion (160).</b> Four, Two Diff. NYFM Star Cancels (one in Red), Hollow Eight Point Star & French transit (full strike), some with small faults, F-VF strikes .....	187.50 +	
774	<b>7c Vermilion (160).</b> Four Diff. NYFM Star or Geometric cancels, one with tear, others tiny flaws, VF Strikes .....	180.00 +	
775	<b>7c Orange Vermilion (160).</b> Five, couple with small fault or flaw, each with NYFM Cancel incl. Ty. A19, A13, W2, & G10, Clear Strikes, Scarce Lot .....	225.00 +	
776	<b>7c Vermilion (160).</b> Six Diff. NYFM Star or Geometric cancels, few with minor faults, VF strikes .....	270.00 +	
777	<b>7c Vermilion (160).</b> Horiz. Strip of Three & Pair, former tied by cork cancels on small piece, latter Brilliant Red NYFM Geometric cancel Ty. G3, F-VF Lot .....	250.00 +	
778	<b>7c Orange Vermilion (160).</b> Horiz. Strip of Four, Red NYFM Circle of Wedges Cancels Ty. F-6, F-VF .....	190.00 +	
779	<b>7c-90c 1873 Bank Notes (160, 162-166).</b> Used, Large Margins, Well-Centered, most with small fault, Extremely Fine Appearance, 12c Gorgeous "Jumbo" .....		<b>E.IX</b>
780	<b>7c-90c 1873 Bank Notes (160, 162-166).</b> Used, 30c Red NYFM Cancel, most with tiny flaws, o/w F-VF .....		<b>E.VII</b>
781	<b>7c-30c 1873 Bank Notes (160 three, 163, 165 two).</b> Diff. NYFM Geometric cancels, one 7c in Red, some with minor faults, F-VF Strikes .....	242.50 +	
782	<b>7c-90c 1873 Bank Notes (160, 165, 166).</b> Used Horiz. Pairs, small faults, o/w F-VF Lot .....		<b>E.VIII</b>
783 ★	<b>10c Brown (161).</b> Rich Color, Well-centered & with Beautiful Large Margins, Extremely Fine .....	165.00	
784 ★	<b>10c Brown (161).</b> Fresh, Well-centered, o.g., h.r., VF .....	165.00	
785 ★	<b>10c Brown, Silk Fiber Paper (161 var).</b> Large to Huge Margins, Fresh color, Extremely Fine, signed Geo. Sloane, Listed but unpriced, Normal Stamp Cats. \$165.00 .....		
786 ★田	<b>10c Brown (161).</b> R. Sheet Margin Block, Fresh, Well-Centered, somewhat disturbed o.g., B. pair horiz. crease o/w VF .....	750.00	
787 ★田	<b>10c Brown (161).</b> Horiz. Block of Six, Gigantic Margin at R., Fresh o.g., small owner's handstamp on backs (barely show through), VF, Very Scarce .....	1,090.00 +	
788	<b>10c Brown (161).</b> L. perfs just touch, light corner crease, Beautiful Bold Masonic "Open Book" Cancel, Choice Strike .....		<b>E.V</b>
789	<b>10c Brown (161).</b> 14, All with Diff. NYFM Cancel, Eight Items (14 Stamps), Cancels incl. Types A-8, A-20, G-5, G6, G17, S14, W2 & W4, many neatly tied on Piece, F-VF .....		<b>E.X</b>
790 ★	<b>12c Blackish Violet (162).</b> Exceptionally Large Even Margins, slightly disturbed o.g., Extremely Fine, Remarkable Stamp .....	550.00	
791 ★	<b>12c Blackish Violet (162).</b> O.g., faint insignificant toning spot, o/w VF .....	550.00	
792 ★	<b>12c Blackish Violet (162).</b> Rich Color, large part o.g., light crease, VF Appearance .....	550.00	
793	<b>12c Blackish Violet (162).</b> Red NYFM Cancel, Wide Margins Three Sides, Extremely Fine & Choice .....	65.00 +	
794	<b>12c Blackish Violet (162).</b> Deep Shade, Cork Cancel, Wide Margin at T. & B. Showing Trace of Pl. No., Extremely Fine & Choice ...	50.00	
795	<b>12c Blackish Violet (162).</b> Horiz. Pair & Single, each with Bold Red NYFM Cancels, tiny corner perf. creases, o/w F-VF .....	200.00 +	



796	田	12c Blackish Violet (162). Block, Crossroads Cancels, F-VF, Rare Block ..... (Photo)	600.00
797	田	12c Blackish Violet (162). Block, Bold Blue cork cancels, small faults, o/w Fine, Scarce ..... (Photo)	610.00
798	★	15c Yellow Orange, Vert. Ribbed Paper (163 Var.). VF ..... (Photo)	500.00
799	★	15c Reddish Orange (163). Full o.g., single barely nibbed perf., o/w VF ..... (Photo)	475.00



800



812

800	★田	15c Yellow Orange (163). R. Sheet Margin Block, Lovely Pale Shade, o.g., h.r., F-VF, Rare ..... (Photo)	2,500.00
-----	----	---	----------

801	★	30c Gray Black (165). Wide Margins, o.g., minor h.r., couple unpunched perfs., Extremely Fine ..... (Photo)	475.00
802	★	30c Gray Black (165). Fresh, o.g. (slightly disturbed), VF ..... (Photo)	475.00
803	★	30c Gray Black (165). Fresh, o.g., h.r. minute thin speck, VF Appearance ..... (Photo)	475.00
804		30c Gray Black (165). Huge "Jumbo" Margins, "St. Louis" Pmk. in Very Large Caps, tiny internal wrinkle & couple trivial toning specks, still An Incredible stamp, ex-Braus ..... (Photo)	40.00
805		30c Gray Black (165). Horiz. Strip of Three, Well-centered, Clear Supplementary Mail (Ty. F) cancel, one with faint crease, o/w VF ..... (Photo)	135.00 +
806		30c Gray Black (165). Horiz. Strip of Five, light Supplementary Mail cancels, couple with tiny flaw, o/w F-VF, Scarce ..... (Photo)	215.00
807	田	30c Gray Black (165). Block of Nine (3x3), "Star" Cancels, T. Strip Blue Crayon Marking, one with tear, few others with small faults or flaws, o/w F-VF, Rare Multiple, A Showpiece ..... (Photo)	760.00 +
808		30c Gray Black, 90c Rose Carmine (165, 166). Huge Margins, Each with Guide Arrow & Wide Natural s.e., Grid Cancels, 30c minor thin spot, o/w VF Lot ..... (Photo Ex)	180.00

809	★	90c Rose Carmine (166). Fresh, Beautiful Margins, Large part o.g., bit disturbed from hinge removal, h.r., Extremely Fine ..... (Photo)	1,100.00
810	★	90c Rose Carmine (166). Beautifully centered, o.g., h.r., trivial corner perf. crease, o/w Extremely Fine, Magnificent Appearance ..... (Photo)	1,100.00
811	★	90c Rose Carmine (166). Fresh Bright Color, Virtually Full o.g., VF & Choice ..... (Photo)	1,100.00

812 ★田	<b>90c Rose Carmine (166). Block</b> , Fresh, Magnificent Color, Well-centered, o.g., T.L. stamp couple nibbed perfs., o/w VF, Rare.....	(Photo) 5,500.00
813	<b>90c Rose Carmine (166). Beautiful Bold NYFM Geometric cancel</b> Ty. G16, tiny faint corner crease, VF Strike.....	140.00 +
814	<b>90c Rose Carmine (166). Horiz. Strip of Three</b> , Unusual Neat Cork Cancels, a Wonderful Strip, Extremely Fine, ex-Newbury.....	(Photo) 465.00
815 田	<b>90c Rose Carmine (166). Block</b> , cork cancels, one with filled thin, o/w Fine, Rare Block.....	(Photo) 1,500.00
816 田	<b>90c Rose Carmine (166). Block of 12 (3x4)</b> , natural s.e. at L., bit smudgy NYFM Circle of Wedges Ty. F4 Cancels, small faults, Illustrated in the NYFM Cancel Book, A Reasonably Attractive Appearing Example of this Very Rare Multiple.....	(Photo) 3,650.00 +

## 1875 CONTINENTAL BANK NOTE COMPANY

### SPECIAL PRINTING

817 ★	<b>1c-90c 1875 Continental Bank Note Co. Special Printings (167-177). The Complete Unique Set With T. or B. Full or Part Plate No.!</b> , Wonderfully Fresh & Bright, All Perfs. Intact (remarkable as nearly all Special Printings normally have perfs. trimmed to a greater or lesser degree), 10c-24c some slightly nibbed perfs., 10c small repair in selvage only, not detracting from the Beauty of the Set, F-VF, Extraordinary & Extremely Rare, One of the Most Spectacular Bank Note offerings ever made at Public Auction, ex-Earl of Crawford, Ackerman (Photo) 52,100.00
-------	---



818



819

818 ★	<b>2c Carmine Vermilion, Special Printing (180).</b> Vivid Color, negligible corner perf. crease, (not mentioned on accompanying American Board of Examiners Certificate & P.F. Certificates), VF Appearance, Rare.....	(Photo) 16,500.00
819 ★	<b>5c Bright Blue, Special Printing (181).</b> Fresh, wide margins three sides, VF, the Rarest of All Special Printings, with P.F. Certificate.....	(Photo) 30,000.00





## 1875 CONTINENTAL BANK NOTE COMPANY

820 ★	<b>2c Vermilion, Grill (178c).</b> Fresh, well-centered, o.g., h.r., couple unpunched, perfs., Extremely Fine.....	(Photo) 250.00
821 ★	<b>2c Vermilion, Imperf. (178a). Horiz. Pair,</b> small faults, o/w F-VF.....	(Photo) 600.00
822 ★田	<b>2c Vermilion (178). Block,</b> Huge Margins T. & L., Fresh, nearly Full o.g., h.r., VF.....	(Photo) 550.00
823 ★田	<b>2c Vermilion (178). Block,</b> well-centered, o.g., VF.....	(Photo) 550.00

824 ★田	<b>2c Vermilion (178). T.L. Half Arrow, Impt. &amp; Pl. No. 162 Block of 20,</b> Full o.g., Virtually All Mint, some natural paper wrinkles & crease (mostly in B. Strip), B. Perfs. close to slightly in on some, others Fine, Rare Pl. No. Block .....	2,750.00 +
--------	--	------------

825 ★	<b>2c Vermilion, 5c Blue, Double Paper (178 var., 179 var.)</b> o.g., h.r., small faults, F-VF Appearance.....	E.VIII
826 田	<b>1c-10c 1879-88 Bank Notes (Betw. 178-216). Used Blocks of Four or Larger,</b> Blocks of Four incl. Nos. 185, 188, 209, 213, 214 & 216, Nos. 178 & 205. Blocks of Six, No. 212 Block of Nine, small or slight faults or some rejoining or perf. strengthening, o/w F-VF .....	E.VIII
827 ★	<b>5c Blue (179). VF</b> .....	(Photo) 135.00
828 ★	<b>5c Blue, Grill (179c).</b> Fresh, o.g., h.r., few grill points break paper (as usual), Fine & Scarce .....	(Photo) 275.00

829 ★	<b>5c Blue, End Roller Grill (179c var.).</b> Fresh, o.g., couple slightly irregular perfs. due to grill, Fine, Listed But Unpriced in Scott, An Outstanding Rarity, ex-Braus .....	(Photo) E.XV
-------	---	--------------

830 ★	<b>5c Blue, Short Transfer (179 var.).</b> Fresh, slightly disturbed o.g., trivial crease, o/w Fine, Scarce, ex-Braus .....	(Photo) 135.00 +
-------	---	------------------

831 ★田	<b>5c Blue (179). Horiz. Block of Six,</b> Fresh, o.g., Two Mint, few small natural inclusions, F-VF.....	(Photo) 875.00
--------	---	----------------

832	<b>5c Blue, Cracked Plate (179 var.).</b> Bold Sunburst Cancel, Fine & Extremely Scarce .....	(Photo) 100.00
833	<b>5c Blue (179).</b> Reperfed at L., <b>Kicking Mule</b> Cancel, Fine Appearance, Rare on this Stamp.....	(Photo) E.VIII
834 田	<b>5c Blue (179). Two Used Blocks,</b> Diff Shades, one with NYFM Cancels, each block with small or slight faults, o/w F-VF.....	E.VIII

## 1879 AMERICAN BANK NOTE COMPANY

835 ★田	<b>1c Gray Blue (182). Block,</b> Part o.g., one with paper wrinkle, F-VF .....	(Photo) 400.00
836 ★田	<b>1c Dark Ultramarine (182). Horiz Block of Six,</b> Deep Rich Shade, o.g., few mint, trifle heavy paper wrinkle affecting two, couple toned perfs. affect two, o/w Fine .....	585.00 +

837 ★田	<b>1c Dark Ultramarine (182). Horiz. Block of Ten,</b> Wonderfully Fresh, o.g., Five Mint, small glazed spot on gum from mount, couple small natural inclusions, F-VF, Lovely Block .....	(Photo) 985.00 +
--------	---	------------------



838	<b>1c-90c 1879 Bank Notes (182-191).</b> Specialized Collection of Approx. 475 Used Stamps, Many Better Cancels incl. Glen Allen Star on 1c, Wheel of Fortune on 2c, Skull & Crossbones on 3c, Positive & Negative Numerals, Letters, Stars, Geometrics, Some NYFM's, Patent cancels, etc., Some Multiples, Better Stamps incl. 6c(23 incl. one cover), 15c(19), 30c(13) & 90c(2), VG-VF Lot	E.XII
839 ★	<b>1c Dark Ultramarine, 2c Vermilion (182, 183).</b> Fresh, o.g., 2c small "excluded" inclusion VF	145.00
840 ★	<b>1c-15c 1879-82 Bank Notes (182-185, 189, 205).</b> All o.g. except No. 205, trivial flaws, 3c Fine Appearance, others VF-Extremely Fine Appearance	E.VIII
841 田	<b>1c-15c 1879 Bank Notes (182, 184, 185, 188, 189).</b> Used Blocks, first is Block of Six, small faults, o/w F-VF	293.10
842	<b>1c-15c 1879-88 Bank Notes, (182, 185, 189, 205, 208, 212, 215, 218).</b> Used, few with small or slight fault, o/w VF	E.VII
843 ★田	<b>2c Vermilion (183).</b> Block, Fresh, o.g., bit disturbed from hinge removal, VF (Photo)	235.00
844 ★田	<b>2c Vermilion (183).</b> B. Impt. Block of Eight (4x2), Full o.g., Two Mint, couple with tiny natural inclusion, F-VF (Photo)	470.00 +
845 ★	<b>2c-5c 1879-82 Bank Notes (183, 184, 205, 207).</b> Fresh, o.g., both 3c Mint, other two lightly hinged, F-VF	217.50
846 ★田	<b>3c Green (184).</b> Block, Rich Color, o.g., B. Pair Mint, one with small natural inclusion, Extremely Fine (Photo)	165.00
847	<b>3c Green (184).</b> Wide Margins three sides, just in at R., "KKK" Between Halved Cork Cancel, VF & Choice Strike (Photo)	E.IV
848 ★田	<b>1c-3c 1879-87 Bank Notes (184, 206, 207, 213).</b> Blocks, Fresh, o.g., some h.r. or gum disturbance from hinge removal, couple trivial faults, Virtually All F-VF	535.00
849	<b>3c Green, 2c Red Brown (184, 210).</b> Each with Kicking Mule Fancy cancels, former small thin, VF Strikes (Photo Ex)	E.VII
850 ★	<b>5c Blue (185).</b> Beautifully centered, o.g., h.r., Extremely Fine (Photo)	175.00
851 ★	<b>5c Blue (185).</b> Mint, Nice Margins, trivial bend, VF (Photo)	175.00
852 ★	<b>5c Blue (185).</b> Fresh, o.g., reperfed at R., o/w VF	175.00
853 ★	<b>6c Pink (186).</b> Large Part o.g., VF (Photo)	400.00
854 ★	<b>6c Pink (186).</b> O.g., h.r., tiny "oily" Translucency, VF (Photo)	400.00



855



859



860

- |        |   |          |
|--------|---|----------|
| 855 ★田 | <b>6c Pink (186).</b> Block, Fresh, o.g., Unusually Well-Centered, VF, Rare in Such Beautiful Condition, ex-Braus (Photo) | 1,800.00 |
| 856 ★田 | <b>6c Pink (186).</b> Block, Large Part o.g., F-VF (Photo)  | 1,800.00 |

857 ★ **10c Brown, (187).** Fresh, “Double Transfer” at B., Listed But Unpriced in Scott, VF, Normal Stamp Cats. \$600.00 ..... (Photo) —

858 ★	<b>10c Brown (187). Horiz. Pair,</b> Fresh, Well-centered, o.g., h.r., VF & Choice..... (Photo)	1,250.00
859 ★田	<b>10c Brown (187). Block,</b> slightly disturbed o.g., VF, with P.F. Certificate..... (Photo)	3,250.00
860 ★田	<b>10c Brown (187). Block,</b> Disturbed o.g. from hinge removal, Well-centered, Very Heavily Inked resulting in “Cameo” Effect on Reverse, creased & couple small thin spots in T. Pair, o/w VF, Rare & Striking Block..... (Photo)	3,250.00
861 ★	<b>10c Brown (187, 188). Horiz. Combination Pair,</b> Large Margins, Fresh, Large Part o.g., h.r., VF & Rare, Listed but unpriced in Scott, with P.F. Certificate, Normal Stamps Cat. \$1,000.00 ..... (Photo)	—

862	<b>10c Brown (187, 188). Horiz. Combination Pair,</b> Oval Reg. pmks. small faults, VF Appearance .....	150.00
863 田	<b>10c Brown (187, 188). Combination Block, B.L. Stamp Without Secret Mark,</b> Duplex pmks., R. Pair Huge “Jumbo” Margins, T. Pair tiny flaws, o/w VF Block..... (Photo)	E.IX
864 田	<b>10c Brown (187, 188). Combination Block,</b> R. Pair Without Secret Mark, faint on others, Duplex pmks., Fine, Scarce.....	E.IX
865 ★	<b>10c Brown (188).</b> Beautifully centered, tiny pinhole & light corner crease, Extremely Fine Appearance .....	(Photo) 400.00
866 ★	<b>10c Brown (188).</b> Fresh, perf. crease, o/w VF .....	(Photo) 400.00
867 ★	<b>10c Black Brown (188b).</b> Rich Color, Fine .....	(Photo) 475.00
868 田	<b>10c-30c 1879 Bank Notes (188-190). Used Blocks of Four, Six &amp; Four</b> respectively, one or two stamps of each with small fault, couple small reinforced perf. separations, F-VF Appearance.....	397.00 +
869 ★	<b>15c Red Orange (189).</b> Fresh, o.g., small paper h.r., VF.....	(Photo) 150.00
870 ★	<b>15c Red Orange (189).</b> O.g., small paper, h.r., VF .....	(Photo) 150.00
871 ★	<b>15c Red Orange (189). Horiz. Pair,</b> Fresh, o.g., couple negligibly toned perfs., o/w VF .....	(Photo) 310.00
872 ★田	<b>15c Red Orange, (189). Block,</b> Fresh, Wonderfully Well-centered, o.g., three mint, Extremely Fine .....	(Photo) 650.00
873 ★田	<b>15c Red Orange (189). Block,</b> o.g., F-VF .....	(Photo) 650.00
874 ★田	<b>15c Red Orange (189). Block,</b> slightly disturbed o.g. from hinge removal, couple tiny natural inclusions, F-VF.....	(Photo) 650.00
875 ★	<b>15c Red Orange (189). T.L. Half Arrow, Impt. &amp; Pl. No. 31 Strip of Seven,</b> o.g., h.r., R. stamp natural s.e., one creased, two others with small fault, F-VF Appearance .....	(Photo) 780.00 +
876 ★	<b>15c Red Orange, 30c Full Black (189, 190).</b> Former Nearly Full o.g., reperfed at T., latter internal wrinkle & some minor scuffing, o/w VF .....	575.00
877 ★	<b>30c Full Black (190).</b> Fresh, o.g., VF & Choice.....	(Photo) 425.00
878 ★	<b>30c Full Black (190).</b> Fresh, slightly disturbed o.g. from hinge removal, VF .....	(Photo) 425.00
879 ★	<b>30c Full Black (190). Horiz. Pair</b> with B. Sheet Margin, Fresh, o.g., slight disturbance, L. stamp VF, R. Stamp Extremely Fine .....	(Photo) 875.00
880 ★田	<b>30c Full Black (190). Block,</b> o.g., couple separated perfs. sensibly hinge reinforced, very faint overall toning, nevertheless VF, ex-Braus .....	(Photo) 1,850.00





881



887

- 881 ★ 田 **30c Full Black (190). Block**, o.g., h.r., few perf. separations sensibly hinge reinforced, faint overall toning, o/w VF..... (Photo) 1,850.00
- 882 田 **30c Full Black (190). Block**, faint cork cancels, light natural wrinkles, two with faint shallow thins, o/w F-VF..... 150.00
- 883 田 **30c Full Black (190). Horiz. Block of Ten**, Cork cancels, natural s.e. at L., ms. offset on back (does not show through), F-VF, Very Scarce Block, cat. as two Blocks & Pair..... (Photo) 340.00 +

884 ★ **90c Carmine (191). O.g.**, minor h.r., VF..... (Photo) 1,000.00

- 885 ★ **90c Carmine (191). Fresh**, o.g., h.r., couple barely nibbed perfs., o/w VF..... (Photo) 1,000.00

886 ★ **90c Carmine, Imperforate (191b). Horiz. Pair**, o.g., h.r., slight overall toning as usual, VF & Rare, with P.F. Certificate..... (Photo) 3,250.00

887 ★ 田 **90c Carmine (191). Block**, Large Margins, Well-centered, o.g., h.r., one with tiny filled in pinhole, o/w Extremely Fine, Spectacular Appearance..... (Photo) 4,750.00

- 888 **90c Carmine Rose (191). Oval Numeral Grid cancel**, VF..... (Photo) 120.00
- 889 **90c Carmine (191). Horiz. Pair**, Used, reperfed at L., corner bend, o/w..... (Photo) 250.00
- 890 **90c Carmine (191). Horiz. Strip of Three** Used with **Pair 30c Full Black (190)** & **Single 5c Indigo (216)** on piece neatly tied by Oval Reg. cancels, Fine & Handsome..... (Photo) 416.00 +
- 891 **90c Rose Carmine (191). Horiz. Strip of Three, Pair & Two Singles**, perfs. close or barely in on some, used with 10c Brown (187) & 30c Gray Black (190), tied on Piece by Oval Boston Cancel, Fine & Rare..... (Photo) 890.50 +
- 892 田 **90c Carmine (191). Block**, Used, VF..... (Photo) 600.00
- 893 田 **90c Carmine Rose (191). Block**, Rich Color, Bold oval Reg. pmks. & traces of red crayon, small separation hinge reinforced, small natural wrinkle in one, F-VF..... (Photo) 600.00
- 894 **90c Carmine Rose (191a). Reconstructed Horiz. Strip of Five** (Strip of Three & Pair), Well-centered, one of former short perf. & pinhole, one of latter tiny thin, o/w F-VF..... 620.00 +

- 895 田 **90c Carmine (191). Used Block of Eight (4x2)**, Neat oval Reg. pmks., minor perf. strengthening, Fine, Rare Block..... (Photo) 1,200.00 +
- 896 田 **90c Carmine (191). "L" Shaped Block of Seven (one s.e.) & Two Singles** (both wide s.e.), Well-centered, tied on piece by New York Reg. Ovals, VF Rare & Lovely Showpiece ... (Photo) 1,210.00 +
- 897 田 **90c Carmine Rose (191). 18 incl. Blocks of Six, Four & Irregular Block of Five**, on piece tied by oval reg. cancels with Horiz. Pair of No. 190 & two No. 209, first two Blocks additional blue pencil cancel, one 90c natural s.e. at L., Fine, Rare (Photo) 2,364.00 +

## 1880-1882 AMERICAN BANK NOTE COMPANY SPECIAL PRINTINGS



898



899



900



901



902

- 898 ★ **1c Dark Ultramarine, Special Printing (192).** Fresh, couple small thin spots (not mentioned on accompanying A.P.S. Certificate), VF Appearance, Very Rare..... (Photo) 7,750.00
- 899 ★ **3c Green, Special Printing (194).** Fresh, VF & Choice, Very Rare, with P.F. Certificate ..... (Photo) 11,000.00
- 900 ★ **6c Dull Rose, Special Printing (195).** Fresh, corner thin, (not mentioned on accompanying P.F. Certificate), Fine Appearance, Very Rare ..... (Photo) 8,000.00
- 901 ★ **7c Scarlet Vermilion, Special Printing (196).** Rich Color, VF & Choice, Rare, with P.F. Certificate ..... (Photo) 2,100.00
- 902 ★ **10c Deep Brown, Special Printing (197).** Rich Color, VF & Exceptionally Choice, Very Rare, with P.F. Certificate ..... (Photo) 7,000.00

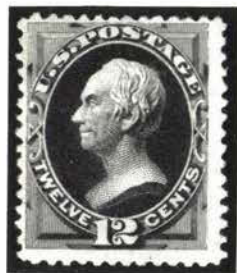

903



904



905



906

- 903 ★ **12c Blackish Purple, Special Printing (198).** Vivid Color, Fine & Rare, with P.F. Certificate ..... (Photo) 4,000.00
- 904 ★ **15c Orange, Special Printing (199).** Fresh, Fine & Very Rare, with P.F. Certificate ..... (Photo) 6,500.00



- 905 ★ **30c Greenish Black, Special Printing (201).** Fresh, Small Blue owners handstamp barely shows through, VF, Choice, Rarity, with P.F. Certificate..... (Photo) 6,000.00
- 906 ★ **90c Dull Carmine, Special Printing (202).** Fresh, Well-centered, small natural inclusion, VF Choice & Very Rare, with P.F. Certificate..... (Photo) 6,000.00



- 907 ★ **5c Gray Brown, Special Printing (205C).** Fresh, Beautifully centered, very light crease, An Extremely Fine Appearing Example of this Major Bank Note Rarity, with P.F. Certificate (Photo) 16,500.00

## 1881-82 AMERICAN BANK NOTE COMPANY

- 908 ★田 **5c Yellow Brown (205). Block,** Well-centered, o.g., one with natural inclusion, VF..... (Photo) 375.00
- 909 ★田 **5c Gray Brown (205). Block,** disturbed o.g. from hinge removal, o.g., two with tiny thin spot, VF Appearance ..... 375.00
- 910 ★田 **5c Yellow Brown (205). Horiz. Block of Six,** Fresh, o.g., few negligibly toned perfs., o/w F-VF ..... (Photo) 560.00
- 911 **1c-10c 1882-83 Bank Notes (205-209, 211).** Specialized Collection of Approx. 220 Used Stamps, Many Positive & Negative Cancels incl. Stars, Geometrics, Numerals & Letters, Some Fancy Cancels, Jack-O-Lantern & Wheel of Fortune on 3c, etc., Better Stamps incl. 6c(8), 4c(14), VG-VF Lot..... E.IX
- 912 田 **1c-10c 1881-82 Bank Notes (205, 206, 207, 209). Used Blocks,** No. 205 Two Blocks of Eight (Diff. Shades), No. 206 Block of Eight, No. 207 Block of Twelve & No. 209, few with slight fault, o/w F-VF ..... 404.00 +
- 913 田 **1c-10c 1882-88 Bank Notes (205, 206, 209, 212-214, 216). Used Blocks** Last is Block of Six, most small faults, o/w F-VF ..... 265.00
- 914 ★田 **1c Dull Blue (206). Block,** Fresh, o.g., minor h.r., F-VF ..... 130.00
- 915 ★田 **1c Gray Blue, Eight Holes in Circle Douglas Patent (206 var.).** Block, o.g., h.r., Well-centered, couple with small paper fault associated with this var., o/w VF, Very Scarce Multiple ..... (Photo) 700.00 +
- 916 ★田 **1c Gray Blue (206). T.L. Imperf. Half Arrow & Pl. No. 423 Block of Eight,** Fresh, o.g. Six Mint, small thin in one, o/w F-VF ..... 260.00
- 917 **1c Gray Blue (206).** Beautiful Margins & Centering, **Campello Ms. Elephant** Cancel, Extremely Fine, Rare..... (Photo) E.X
- 918 **1c Gray Blue, Glen Allen Va. Star Precancel (206 var.).** VF, Scarce ..... (Photo) 55.00 +
- 919 ★ **1c Gray Blue, 2c Red Brown (206, 210).** Wide to Huge Margins, o.g., 1c crease, o/w VF & Choice ..... 58.50

920 ★田	<b>1c-3c 1881-83 Bank Notes (206 two, 210, 213, 214). Blocks</b> , Well-centered, o.g., incl. two Diff. Shades of the 1c, three No. 206 Mint, two No. 214 thin spots, one No. 206 tiny tear & three with slight soiling, o/w VF Lot .....	<b>E.VIII</b>
921 ★田	<b>1c Gray Blue, 2c Green (206, 213). Blocks</b> , Fresh o.g., former h.r., latter Three Mint, F-VF Lot .....	220.00
922	<b>1c-3c 1881-87 Bank Notes (Betw. 206-213)</b> . Eight Stamps, cancels incl. Anchor, "24", "MB", "Kirk", "U.S. Mail" Padlock, Star & Crescent, "U.S. Mail" Monogram, stamps selected for quality of Cancel Strike rather than Quality or Centering of Stamp, Virtually All VF Strikes .....	<b>E.VII</b>
923 ★	<b>6c Rose (208)</b> . Fresh, slightly disturbed o.g. from hinge removal, slight natural paper wrinkle, VF .....	235.00 <b>(Photo)</b>
924 ★	<b>6c Dull Rose (208)</b> . Fresh, large part o.g., faint thin spot, Fine Appearance .....	235.00
925 ★田	<b>6c Rose (208). Block</b> , o.g., h.r., small glazed spot from mount on gum, T. Pair, crease, Fine Appearance .....	1,000.00 <b>(Photo)</b>
926 田	<b>6c Rose (208). Block, Hollow Star Cancels</b> , couple perf. separations sensibly hinge reinforced, VF, Scarce Block .....	275.00 <b>(Photo)</b>
927 ★	<b>6c Brown Red (208a)</b> . Fresh, o.g., Lightly Hinged, Nice Margins, VF .....	210.00 <b>(Photo)</b>
928 ★	<b>6c Brown Red (208a)</b> . Fresh, short corner perf., VF .....	210.00
929 ★田	<b>6c Brown Red (208a). Block</b> , Rich Shade, disturbed o.g. from hinge removal; one with tiny natural inclusion, F-VF .....	900.00 <b>(Photo)</b>
930 ★	<b>6c Brown Red (208a). Horiz. Strip of Seven</b> , Fresh, o.g., hinge reinforced, one with single pulled perf., B. perfs. close or barely touch .....	1,485.00
931 ★	<b>10c Brown (209)</b> . Mint, Rich Color, Beautifully Centered, Extremely Fine .....	67.50 <b>(Photo)</b>
932 ★	<b>10c Brown (209). Horiz. Pair</b> , Fresh, VF & Choice .....	137.50 <b>(Photo)</b>
933 ★田	<b>10c Brown (209). T. Margin Block</b> incl. Pl. No. 549 & "M", o.g., h.r., F-VF .....	300.00
934 ★田	<b>10c Dark Brown (209). Block</b> , Color resembles <b>Black Brown</b> , disturbed o.g. from hinge removal, few tiny thin spots, F-VF Appearance .....	300.00 <b>(Photo)</b>
935 ★田	<b>10c Brown (209). T. Impt. Block of Eight (4x2)</b> , o.g., one Mint, Two with crease, couple others with small fault, F-VF Appearance .....	600.00 + <b>(Photo)</b>

### 1883 AMERICAN BANK NOTE COMPANY

936 ★	<b>2c Red Brown (210). Mint Horiz. Pair</b> , Large Margins, Extremely Fine .....	58.50 <b>(Photo)</b>
937 ★田	<b>2c Red Brown (210). B. Impt. &amp; Pl. No. 568 Block of twelve</b> , o.g., All Mint except one, F-VF .....	1,200.00 <b>(Photo)</b>
938	<b>2c Red Brown (210). Fancy Oriental Fan</b> cancels, one in Blue, other in Black, F-VF Strikes .....	<b>E.VI</b>
939	<b>2c Red Brown (210)</b> . Three Fancy cancels, Kicking Mule, Three Dimensional Cube & Fancy Shell (Cash City, Kansas), F-VF Strikes .....	<b>E.VI</b>
940	<b>2c Red Brown (210)</b> . Three Fancy Cancels, Kicking Mule, Negative Heart Shaped Mask & Negative Skull & Crossbones, VF Strikes .....	<b>E.VII</b>
941	<b>2c Red Brown (210). Five Diff. Skull &amp; Crossbones</b> Cancels (incl. Positive, Negative & "Grinning"), stamps selected for quality and strike of cancel rather than Quality or Centering of Stamp, VF Strikes .....	<b>E.VII</b>



- 942 **2c Red Brown (210).** Specialized Collection of Over 200 Used & Six Unused Stamps, Many Better Cancels incl. Kicking Mule, Wheel of Fortune (two), Intertwined "U.S. Mail" (four), Stars, Geometrics, Shields, Negative & Positive Numerals & Letters, "Catskill Mountains" Double Circle, "D. Parrish" Negative Fancy cancel; Unused Stamps incl. Block & Sheet Corner Margin Single, also incl. Used Blocks of Four & Twelve, some with faults, o/w VG-VF, Attractive Specialist Lot..... **E.IX**
- 943 ★ **2c Red Brown, Green (210, 213).** Sheet Corner Margin Singles, Fresh o.g., former small reinforcement, latter h.r., Extra Large Margins, Extremely Fine ..... **(Photo Ex.)** 48.50
- 944 **2c Red Brown, Green (210, 213).** Former perfs. slightly in at L., Each Tied by "U.S. Postal Agency Shanghai" Duplex Pmk. on separate piece, Fine & Scarce ..... **E.VII**
- 945 ★田 **4c Blue Green (211).** Block, o.g., B. Pair Mint, F-VF..... **(Photo)** 625.00
- 946 ★田 **4c Blue Green (211).** Block, Rich Color, o.g., one with tiny faint thin spot, o/w F-VF ..... **(Photo)** 625.00
- 947 **4c Blue Green, Diagonal Half Used as 2c (211 var).** Fully tied by bold "New York Dec 7 88" duplex pmk. on small piece, Fine, with copy of article regarding similar usage on cover, Scarce..... **(Photo)** **E.VII**
- 948 **4c Blue Green (211).** Horiz. Pair, Fine, Bold Small "Sherbrooke D.T." pmk. in tiny 16mm. Circle, Matching Numeral in Oval Grid, Very Unused & Scarce Territorial Pmk., ex-Braus ..... **(Photo)** **E.VII**
- 949 ★ **1c-5c 1883-87 Issues (211, 212, 215).** First two o.g., F-VF..... 330.00

## 1883 AMERICAN BANK NOTE COMPANY

### SPECIAL PRINTINGS



- 950 ★ **2c Pale Red Brown, Special Printing (211B).** Fresh, Well-centered, o.g., VF ..... **(Photo)** 675.00
- 951 ★ **2c Pale Red Brown, Special Printing (211B).** Mint, tiny pencil guarantee, Fine..... **(Photo)** 675.00

- 952 ★ **2c Pale Red Brown, Special Printing, Horiz. Pair Imperf. Between (211Bc).** Beautiful Margins & Centering, Fresh, Full o.g., Extremely Fine & Choice, Rare, From Our 1980 Rarity Sale ..... **(Photo)** 2,250.00
- 953 ★ **2c Pale Red Brown, Special Printing, Horiz. Pair Imperf. Between (211Bc).** Fresh, o.g., h.r., R. stamp tiny faint thin speck & short perf. o/w Fine, Rare, signed Colman ..... **(Photo)** 2,250.00

STEAMER-AMERICAN BANK NOTE CO.



- |        |   |        |
|--------|---|--------|
| 954 ★田 | 2c Pale Red Brown, Special Printing, Normal and Imperforate Between (211B, 211Bc). "Steamer-American Bank Note Co." T. Impt. Block of 16, Middle Block contains the Two Error Pairs, Fresh, o.g. which is slightly disturbed on three stamps, trivial internal separation & light creases affecting seven stamps, o/w VF, An Outstanding Showpiece which is possibly Unique, Unlisted as an Impt. Block, Cat. Value as Singles, Blocks & Error Pairs in \$13,200.00 ..... (Photo) | E.XVII |
| 955    | 2c Pale Red Brown, Special Printing (211B). Vert. T.R. Sheet Corner Margin Pair, o.g., perf. strengthening, Blue "Third Assistant PMG May 23 '85 P.O.D." Pmk., centered to L., Fine & Rare, with P.F. Certificate ..... (Photo)   | E.XIII |

1887 AMERICAN BANK NOTE COMPANY

- |        |   |          |
|--------|---|----------|
| 956 ★  | 1c Ultramarine (212). Mint T.R. Sheet Corner Margin Pair, Extremely Fine ..... (Photo)  | 102.50   |
| 957 ★田 | 1c Ultramarine (212). Block, Fresh, o.g., B. Pair Mint, VF ... (Photo)  | 220.00   |
| 958 ★田 | 1c Ultramarine (212). Horiz. Block of Six with T. "JJ" & Pl. No. 667, Fresh, o.g., h.r., slight offset on gum, reinforced separation, VF...   | 322.50 + |
| 959 ★田 | 1c Ultramarine (212). Horiz. Block of Six with T. "VV" & Pl. No. 722 Margin, Fresh, o.g., Two Mint, trivial selvage toning, Fine.....   | 322.50 + |
| 960    | 1c Ultramarine (212). Clear "Burlington Vt." Precancel, tiny faults, Fine Strike ..... (Photo)  | E.VI     |
| 961    | 1c Ultramarine (212). "Burlington Vt." Precancel, small faults, Fine Strike .....   | E.VI     |
| 962    | 1c-90c 1888 Bank Notes (212, 213, 215-218). Specialized Collection of Approx. 150 Used Stamps, Some Better cancels incl. Stars, Geometrics, Some Used Multiples, Diff. Numerals & Letters in oval grids, Better Stamps incl. 4c(42), 5c(21), 30c(9) & 90c(3), VG-VF Lot ..... | E.XII    |
| 963 ★田 | 2c Green (213). B. Impt. & Pl. No. 608 Block of Twelve, All but four stamps Mint, one with trivial thin spot, o/w F-VF..... (Photo)   | 850.00   |



964	<b>2c Green (213).</b> Four Diff. Cancels incl. Kicking Mule, Anchor, Mask & "N" in wreath, F-VF Strikes.....	<b>E.VI</b>
965 ★	<b>3c Vermilion (214).</b> Mint T. Margin Single, Huge "Jumbo" Margins, Extremely Fine "Gem" ..... (Photo)	42.50
966 ★	<b>3c Vermilion (214).</b> Fresh, Wide Margins, lightly hinged, Extremely Fine ..... (Photo)	42.50
967 ★	<b>3c Vermilion (214).</b> T.L. Sheet Corner Margin Single, o.g., tiny glazed spot on gum from mount, Wide Margins three sides, Extremely Fine ..... (Photo)	42.50
968 ★田	<b>3c Vermilion (214).</b> T.R. Corner Margin Block, Fresh, T. Pair Mint, one with tiny natural inclusion, F-VF ..... (Photo)	180.00
969 ★田	<b>3c Vermilion (214).</b> B. Margin Block with Pl. No. 421, disturbed o.g. from mount, F-VF.....	180.00
970 ★田	<b>3c Vermilion (214).</b> Block, Fresh, slightly disturbed o.g., h.r., F-VF ...	180.00
971 ★田	<b>3c Vermilion (214).</b> Mint Block, R. perfs. close, Fine .....	185.00
972 ★	<b>3c Vermilion (214).</b> T. Impt. & Pl. No. 421 Strip of Five, o.g., two Mint, Another With small thin spot, o/w VF..... (Photo)	275.00
973 ★田	<b>3c Vermilion (214).</b> Block of Six (3x2), h.r., one with tiny thin, another with small corner stain, o/w F-VF .....	270.00
974 ★田	<b>3c Vermilion (214).</b> T.R. Half Arrow, Impt. & Pl. No. 421 Block of 12, o.g., h.r., couple Mint, couple with small thin spots, F-VF Appearance ..... (Photo)	1,400.00
975 田	<b>3c Vermilion (214).</b> Block, Beautifully Centered, faint Blue pmks. (tiny magenta mark on one), Extremely Fine..... (Photo)	175.00
976 田	<b>3c Vermilion (214).</b> Block, Quartered Cork Cancels, F-VF, Scarce..... (Photo)	175.00
977 田	<b>3c Vermilion (214).</b> Block, tied by Purple "Green River" (Wyoming) pmk. on small piece (Possible Territorial Usage), couple barely nibbed perfs., o/w F-VF.....	175.00
978 田	<b>3c Vermilion (214).</b> Block, Blue target cancels, Fine .....	175.00
979 田	<b>3c Vermilion (214).</b> Block of Eight (4x2), Derby Ct. 1905 Duplex pmks., light perf. strengthening, one with faint thin, o/w Fine ... (Photo)	350.00
980	<b>3c Vermilion (214).</b> Specialized Collection of 10 Unused & 39 Used Stamps, Used Multiples incl. Four Pairs, B. Pl. No. Strip of Three & Block; Unused Stamps incl. Pl. No. Single & Pair, Two Unused Impt. Pairs, etc.; some with faults, o/w F-VF.....	<b>E.XII</b>

### 1888 AMERICAN BANK NOTE COMPANY

981 ★	<b>4c Carmine (215).</b> Immense "Jumbo" Side Margins, Fresh, h.r., Extremely Fine "Gem" ..... (Photo)	150.00
982 ★	<b>4c Carmine (215).</b> B.L. Sheet Corner Margin Single, o.g., tiny gum thin speck, Extremely Fine Appearance ..... (Photo)	150.00
983 ★	<b>4c Carmine (215).</b> Fresh, o.g., very small gum disturbance, VF & Choice ..... (Photo)	150.00
984 ★	<b>4c Carmine (215).</b> Mint T. Pl. No. 542 Single, Fine & Choice.....	150.00
985 ★田	<b>4c Carmine (215).</b> Block, Well-centered, o.g., single barely nibbed perf., o/w VF..... (Photo)	625.00
986 ★田	<b>4c Carmine (215).</b> Block, Fresh, o.g., h.r., one with tiny natural inclusion, reperfed at R., VF Appearance ..... (Photo)	625.00
987 ★	<b>4c Carmine (215).</b> T.L. Half Arrow, Impt., "L" & Pl. No. 546 Strip of Six, o.g., Five Mint, very slight natural offset on back, L. stamp slight toning, o/w VF..... (Photo)	1,150.00

988	<b>4c Carmine, Diagonal Half Used as 2c (215 var).</b> Fully tied by bold "New York Nov 29. 90" duplex pmk. on small piece, VF, with photocopy of article regarding similar usages on cover, Scarce ..(Photo)	E.VII
989 ★	<b>5c Indigo (216).</b> Fresh, Well-centered, o.g., h.r., VF & Choice (Photo)	130.00
990 ★	<b>5c Indigo (216). Horiz. Pair,</b> Fresh, o.g., VF..... (Photo)	265.00
991 ★	<b>5c Indigo (216). Horiz. Pair,</b> Wide Margins all Around, disturbed o.g. from hinge removal, couple unpunched perfs., VF..... (Photo)	265.00
992 ★田	<b>5c Indigo (216). Block,</b> Rich Color, o.g., one Mint, disturbed o.g. from hinge removal, light natural paper wrinkle, F-VF, T.R. Stamp An Extremely Fine "Gem"..... (Photo)	550.00
993 ★	<b>30c Orange Brown (217).</b> Fresh, Beautifully centered, o.g., h.r., Extremely Fine..... (Photo)	375.00
994 ★	<b>30c Orange Brown (217).</b> Fresh, Well-centered, o.g., bit disturbed from hinge removal, Small h.r., Extremely Fine..... (Photo)	375.00
995 ★	<b>30c Orange Brown (217).</b> Fresh, disturbed o.g., centered trifle to L., Fine & Choice..... (Photo)	375.00
996 ★	<b>30c Orange Brown (217). Horiz. Pair</b> with T. Pl. No. 405, o.g., h.r., R. stamp Mint, VF..... (Photo)	775.00



997



998



999

- |        |  |          |
|--------|--|----------|
| 997 ★田 | <b>30c Orange Brown (217). Block,</b> Beautifully Centered, small glazed spot on gum from mount, Extremely Fine..... (Photo) | 1,650.00 |
| 998 ★田 | <b>30c Orange Brown (217). Block</b> with B. Pl. No. 405, slightly disturbed gum from hinge removal, VF..... (Photo)         | 1,650.00 |
| 999 ★田 | <b>30c Orange Brown (217). Block,</b> Fresh, Well-centered, o.g., h.r., one with thin spots, o/w VF & Choice..... (Photo)    | 1,650.00 |





1000



1011

1000	★田	30c Orange Brown (217). Horiz. Block of Six, Fresh, somewhat disturbed o.g., VF & Choice	(Photo) 2,425.00 +
1001		30c Orange Brown (217). Lightly Cancelled, Extremely Fine	(Photo) 70.00
1002		30c Orange Brown (217). Used, VF & Choice	(Photo) 70.00
1003		30c Orange Brown (217). Horiz. Strip of Four, Used, L. Stamp minute margin tear, o/w F-VF	(Photo) 300.00 +
1004	田	30c Orange Brown (217). Rejoined Block (Two Horiz. Pairs), Well-centered, light oval Reg. pmks., two with thins, VF Appearance (cat. as two pairs)	300.00
1005	田	30c Orange Brown (217). Block, Rich Color, Cork cancels, reperfed at B., o/w Fine	(Photo) 325.00
1006		30c Orange Brown, 90c Purple (217, 218). Used, each Three Wide Margins, F-VF	190.00
1007		30c Orange Brown, 90c Purple (217, 218). Used, Fine	190.00
1008	★	90c Purple (218). Well-centered, o.g., VF	(Photo) 725.00
1009	★	90c Purple (218). Fresh, Rich Color, Wide Margins, slightly disturbed o.g., VF & Choice	(Photo) 725.00
1010	★	90c Purple (218). Fresh, Rich Color, some gum disturbance from hinge removal, VF	(Photo) 725.00
1011	★田	90c Purple (218). Rejoined Block (two Horiz. Pairs), disturbed o.g. from hinge removal, VF (cat. as two pairs)	(Photo) 3,000.00
1012		90c Purple (218). Huge Margins, Oval Reg. Cancel, Extremely Fine, Magnificent Stamp, ex-Braus	(Photo) 120.00
1013		90c Purple (218). Huge Margins, Used, Extremely Fine, Fantastic Stamp	(Photo) 120.00
1014		90c Purple (218). Used, Fine	120.00
1015		90c Purple (218). Horiz. Pair, Well-centered, oval Reg. pmks., VF	(Photo) 250.00
1016		90c Purple (218). Vert Pair, with Reg. pmks., T. stamp tiny pinhole, o/w Fine	250.00
1017		90c Purple (218). Horiz. Strip of Three, Oval Reg. pmks., small faults, VF Appearance	(Photo) 370.00
1018		90c Purple (218). Horiz. Strip of Three, light Oval Reg. pmks., Rich Color, Fine & Handsome	(Photo) 370.00
1019	田	90c Purple (218). Block, Beautifully Centered, Oval Reg. pmks., one with trivial thin speck, o/w Extremely Fine	(Photo) 575.00
1020	田	90c Purple (218). Block, Used, R. perfs. touch	(Photo) 575.00

1021	田	<b>90c Purple (218). Used Block of Twelve (4x3), next Oval Reg. pmks. &amp; trace of Red crayon cancels, mostly separated betw. Two Vert. Blocks of Six (three stamps of one with surface scuffs (minor on two), o/w VG-VF Block ..... (Photo) 1,650.00+</b>
------	---	--

### 1890 AMERICAN BANK NOTE COMPANY

1022	★	<b>1c-6c 1890 Issue (219-220, 222, 224).</b> Nos. 220 & 224 h.r., F-VF ..... 291.50
1023	★	<b>10c Green (226).</b> Fresh, Beautifully centered, Extremely Fine (Photo) 110.00
1024	★	<b>15c Indigo (227).</b> Fresh, Beautifully Centered, small h.r., Extremely Fine ..... (Photo) 165.00
1025	★	<b>30c Black (228).</b> Well-centered, disturbed o.g., VF ..... (Photo) 250.00
1026	★	<b>90c Orange (229).</b> Fresh, Well-centered, reperfed, Extremely Fine Appearance ..... (Photo) 400.00

### CANCELLATIONS

1027		<b>Accessory Markings, Etc.,</b> 1870-82, Six Items incl. one 2c, two 3c, two 15c & one 24c, cancels incl. Reg. Supplementary Mail Pmk., Paid All (Two) & Free, Bold or clear strikes, stamps selected for cancel rather than quality of the stamp, F-VF strikes ..... <b>E.VIII</b>
1028		<b>Anchors,</b> three Diff., each on 1c Ultramarine (156), stamps selected for clarity on Boldness of Strikes rather than quality of the stamp, VF strikes, Scarce Offering ..... <b>E.VI</b>
1029		<b>Blue Cancels,</b> 1870's, 15 Items incl. Grids, Town Pmks., Geometric & Cross in Circle, incl. Bank Notes up to the 10c value, incl. three 7c values, & 2c & 3c Grills, few with small or minor fault, nice strikes, F-VF ..... <b>E.VII</b>
1030		<b>Blue Chicago Postmarks,</b> 1870's, 14 Items, incl. Bank Notes up to the 12c Value, cancels incl. Mug, Gin Barrel, Shield, Geometrics etc., stamps selected for Cancel rather than stamp quality, F-VF, mostly VF Strikes ..... <b>E.VII</b>
1031		<b>Danbury Ct. Hats,</b> three Cancels (Two Diff.), incl. 3c & 6c Bank Notes, stamps selected for quality of cancels rather than quality of the stamps, VF & Choice strikes ..... <b>E.VI</b>
1032		<b>"EAH", "HN", "Cole"</b> (Postmasters), Five Diff. type Cancels on 1c & 3c Bank Notes, stamps selected for quality of cancels rather than quality or centering of the stamp, VF strikes, Mostly Bold ..... <b>E.IV</b>
1033		<b>Faces &amp; Skulls,</b> 1870's-80's, Seven Diff. Items incl. St. Louis Sun Face, three Masks, Skull & Crossbones, Face with Crown & Face in Sun, stamps selected for clarity of Cancels rather than centering or quality of stamps, F-VF Strikes ..... <b>E.VII</b>
1034		<b>Fancy Cancels,</b> Four Diff. each on 3c Bank Note, one with natural s.e., incl. Negative "Pointing Hand," Skull & Cross Bones, Man in Hat & Mask, F-VF Strikes, Very Scarce ..... <b>E.VII</b>
1035		<b>Fancy Cancels,</b> Nine Diff. Types incl. Danbury Ct. Hats (two), Heart in Circle, Hand, "MB" (Mystic Bridge), Masks (three) & Kicking Mule, VF Strikes, Virtually All Bold ..... <b>E.VIII</b>
1036		<b>Flags,</b> Two Diff., incl. Schodack Landing NY & Waving Enfield Conn. on 2c & 3c Bank Notes, VF Strikes ..... (Photo Ex) <b>E.VII</b>
1037		<b>"1870", "1876", "76", "77", "78", "79",</b> 11 Cancels on 1c, 3c or 6c Bank Notes, VF Strikes, Mostly Bold ..... <b>E.VII</b>
1038		<b>Geometric Cancels,</b> 1870's, 19 Items, values up to the 12c, Apparently all Diff. Designs, stamps selected for Boldness of Cancel rather than quality of the stamp, VF & Choice Strikes ..... <b>E.VII</b>



1039	<b>Leafs</b> , Eight Diff. Items incl. Segmented Leaf, Three Leaf & Four Leaf Clover Cancelled, Bank Note values incl. 1c, 2c & 6c, stamps selected for Quality of Strikes rather than quality of the stamps, VF Strikes, Mostly All Bold.....	E.VII
1040	<b>Letter &amp; Monogram Cancels</b> , 1870's-80's, Ten Items, incl. negative "B", "B" in star of David, "MB"(Mystic Bridges), "G" in circle, "U.S." "L" (Possibly a Boat?) & Two ms. "W" (Weston Mass), couple stamps small faults, o/w F-VF, VF Strikes.....	E.VII
1041	<b>Letters, Words &amp; Monograms</b> , 1870's-80's, 15 Items, Bank Notes to the 6c Value, Cancels incl. "H", "EAH", "Paid All", "US", "R" etc., F-VF Strikes, Scarce Lot .....	E.VI
1042	<b>Letters</b> , 29 Diff. Cancels, incl. Bank Note Values from 1c-6c, wide variety of Positive & Negative Cancels, Virtually All F-VF, Interesting Lot .....	E.VI
1043	<b>Masks</b> , Six Diff. Types on 1c, 3c & 7c Bank Notes, Cancels incl. St. Louis. Mo. Sun Face & N.Y. Devils Mask, Virtually All VF Strikes .....	E.VII
1044	<b>Masonic Square &amp; Compass Cancels</b> , Four Diff., incl. three Black & one Purple, one example in Shield selected for quality of cancels rather than quality of the stamp, Virtually All VF & Choice Strikes.....	E.VI
1045	<b>Masonic &amp; Masonic Type Cancels</b> , 1870's-80's, Nine Items, incl. Six Triangles (Hollow & Solid), "Seeing Eye" Type & Negative Square & Compass, Bank Note values to the 15c value, stamps selected for the clarity of the Cancel rather than the quality of the stamps, F-VF Strikes.....	E.VII
1046	<b>New York Foreign Mail Cancellations</b> , Nine Stamps, values incl. up to 10c, few with small fault, cancels incl. Ty. S16, A4, A20 & G6, Attractive Lot .....	E.VI
1047	<b>Numeral Cancellations</b> , 1870's-80's, Seven Diff. Used Items, numerals incl. "3", "6", "10" two diff., "13", "6" in Rays & "1870", Bank Notes up to the 15c value, stamps selected for quality of the cancels rather than quality of the stamp, Virtually All VF & Choice Strikes.....	E.VI
1048	<b>"OK" Cancels</b> , Six Diff. on Five 3c & one 6c Bank Note, incl. "OK" in Keystone, stamps selected for quality of Cancels rather than quality or centering of the stamps, VF Strikes, Most Bold.....	E.VI
1049	<b>Shield Cancels</b> , Five (Four Diff.), incl. "Paid" in Shield & Blue Shield in Box, VF Strikes, Scarce Offering.....	E.V
1050	<b>Shield Cancels</b> , 1870's-80's, Ten Diff. Items, incl. Skinner. Eno. Nos. PS-FC9, PS-FC1, PS-ST9, Chicago & Solid Shield in Circle, Virtually All Bold Strikes, selected for quality of Cancel rather than quality of the stamp, values up to the 7c, VF Strikes .....	E.VIII
1051	<b>Stars</b> , 17, mostly All Diff. on 1c-6c Bank Notes, Wide variety of Cancels, stamps selected for quality of cancel strikes rather than quality or centering of stamps, VF Strikes, Most Bold .....	E.V
1052	<b>Stars</b> , 1870's-80's, 70 Items, mostly all Diff., incl. Hollow, Solid & Negative Stars with & without Circle, some stamps small fault, stamps selected for clarity of cancels, Generally VF Strikes .....	E.VI
1053	<b>"US,"</b> 16 Mostly Diff. Cancels incl. intertwined, stamps selected for Cancel rather than quality or centering, VF Strikes, Many Bold .....	E.VII
1054	<b>"USED UP", "Don't USM", "Held For Postage"</b> , Four Items incl. 1c-6c Bank Notes, stamps selected for clarity of cancels, rather than quality or centering stamps, VF & Bold Strikes.....	E.V

## LARGE AND MISCELLANEOUS LOTS

1055 ★	<b>Balance of Unused Bank Notes</b> , 1870-90, 29 Stamps, incl. Block of No. 146, Pair of No. 189, some duplication, Nearly All Well-Centered, mixed quality, Mostly F-VF.....	E.XII
--------	--	-------

1056	<b>Balance of Used Bank Notes</b> , 1870-88, 111 Stamps, 35 Diff., Some Shades, <b>Strength in Cancels</b> incl. Colors, Numerals, "Yokohama Japan" (No. 205), Kicking Mule (No. 209), Varieties incl. "Kiss" Print (No. 145), Double Paper, etc. quality varies but still Many F-VF, A very Interesting Scarce Lot.....	E.XIII
1057	<b>Balance of Used Off-Cover Bank Notes</b> , 1870-88, Approx. 450 Stamps, Many Diff. in Various Quantities, incl. Shades, Cancels (Colors, NYFM's, Geometrics, etc.), Exceptional Centering Throughout, Many with Large Margins, some fault to be expected, o/w Fine-Extremely Fine, Well Worth Careful Examination...	E. XIV

## END OF SALE — THANK YOU

### DESCRIPTIONS

**EXTREMELY FINE:** The finest condition for noteworthy, outstanding stamps.

**VERY FINE: (VF)** In prime condition such as to satisfy the requirements of particular collectors.

**FINE: (F)** Perforations or margins do not touch design on issues after 1890 but in some cases may just touch in earlier issues. If used, fairly light cancellation.

**VERY GOOD: (VG)** Generally nice appearance but margins or perforations may cut in slightly.

**GOOD: (G)** Average off-centering or fairly attractive with slight defects.

**ORIGINAL GUM is not to be expected on stamps prior to 1890 unless so stated in the description.**

**MINT:** With original gum and never hinged.

Unless otherwise noted the 1983 Scott United States Specialized Catalogue has been used for cataloguing lots in this sale.



# **IS YOUR COLLECTION FOR SALE?**

**AMERICA'S PREMIER AUCTION HOUSE  
OFFERS**

**IMMEDIATE AND MAXIMUM  
CASH ADVANCES**

At no charge our auction house will immediately advance interest-free cash to you. *The only charge to you is a 10% commission on what your collection realizes at auction.* The buyer also pays a 10% buyers premium.

Advances available on request on collection consignments valued in excess of \$2,500.

**AMERICA'S PREMIER AUCTION HOUSE  
FIRST IN PRESTIGE  
FIRST IN DOLLAR VOLUME**

**OUR AUCTIONS REALIZED \$16,654,883 IN 1981.**

**CALL OR WRITE**

**ROBERT A. SIEGEL  
AUCTION GALLERIES, INC.**

160 E. 56th Street  
New York, N.Y. 10022

Tel.: (212) 753-6421  
Established 52 years



S  
P  
E  
C  
I  
A  
L



P  
R  
I  
N  
T  
I  
N  
G  
S





# UNITED STATES BANK NOTE ISSUES

INDIVIDUAL REALIZATIONS ARE HAMMER PRICES.  
GROSS REALIZATION INCLUDES 10% BUYERS PREMIUM.

JAN. 25, 1983	47	475	94	475	141	800	188	60	235	60
1 2700	48	260	95	475	142	3250	189	100	236	625
2 100	49	75	96	50	143	90	190	120	237	250
3 47½	50	500	97	325	144	22	191	28	238	75
4 400	51	400	98	75	145	95	192	65	239	80
5 170	52	100	99	280	146	325	193	40	240	210
6 800	53	150	100	200	147	160	194	1650	241	1450
7 425	54	240	101	130	148	50	195	47½	242	1050
8 260	55	52½	102	350	149	150	196	28	243	1100
9 100	56	190	103	160	150	32½	197	28	244	1100
10 270	57	55	104	350	151	120	198	52½	245	2600
11 375	58	85	105	150	152	135	199	85	246	1700
12 230	59	140	106	180	153	57½	200	47½	247	375
13 400	60	160	107	260	154	37½	201	80	248	450
14 105	61	170	108	300	155	135	202	260	249	950
15 325	62	100	109	240	156	90	203	140	250	575
16 105	63	210	110	240	157	70	204	170	251	4750
17 325	64	150	111	75	158	525	205	65	252	45
18 65	65	260	112	135	159	62½	206	60	253	110
19 115	66	210	113	200	160	30	207	40	254	65
20 80	67	500	114	100	161	50	208	47½	255	28
21 2700	68	125	115	675	162	90	209	52½	256	130
22 250	69	90	116	80	163	57½	210	40	257	95
23 160	70	110	117	47½	164	115	211	47½	258	80
24 100	71	80	118	110	165	280	212	47½	259	62½
25 350	72	1600	119	80	166	30	213	220	260	30
26 300	73	280	120	100	167	85	214	900	261	105
27 260	74	105	121	70	168	62½	215	57½	262	160
28 280	75	105	122	50	169	105	216	67½	263	135
29 55	76	67½	123	50	170	80	217	40	264	57½
30 62½	77	425	124	50	171	180	218	45	265	18
31 300	78	100	125	145	172	170	219	70	266	220
32 90	79	400	126	125	173	40	220	30	267	37½
33 125	80	130	127	24	174	90	221	37½	268	80
34 60	81	105	128	210	175	85	222	325	269	35
35 90	82	350	129	40	176	32½	223	30	270	120
36 190	83	65	130	140	177	47½	224	30	271	160
37 150	84	45	131	80	178	45	225	350	272	57½
38 130	85	210	132	110	179	35	226	115	273	100
39 375	86	210	133	425	180	125	227	325	274	200
40 85	87	210	134	95	181	47½	228	45	275	32½
41 425	88	170	135	180	182	85	229	22	276	67½
42 67½	89	75	136	375	183	62½	230	32½	277	24
43 50	90	160	137	500	184	57½	231	200	278	30
44 80	91	75	138	180	185	67½	232	280	279	120
45 52½	92	80	139	130	186	180	233	200	280	22
46 375	93	85	140	350	187	85	234	70	281	160

282	120	347	475	412	100	478	28	542	210	607	2600
283	35	348	1550	413	60	479	22	543	525	608	1100
284	28	349	160	414	45	480	100	544	500	609	575
285	270	350	70	415	35	481	115	545	6000	610	250
286	50	351	100	416	80	482	67½	546	75	611	400
287	115	352	100	417	50	483	70	547	135	612	2000
288	160	353	80	418	22	484	150	548	70	613	1700
289	45	354	110	419	52½	485	105	549	1300	614	950
290	24	355	375	420	125	486	160	550	900	615	180
291	240	356	220	421	95	487	67½	551	525	616	105
292	75	357	50	422	18	488	75	552	550	617	80
293	115	358	120	423	30	489	55	553	290	618	700
294	110	359	260	424	24	490	57½	554	600	619	80
295	85	360	120	425	24	491	55	555	135	620	150
296	50	361	375	426	85	492	525	556	85	621	1000
297	105	362	450	427	42½	493	105	557	62½	622	115
298	22	363	1050	428	90	494	130	558	140	623	250
299	150	364	2800	429	20	495	190	559	70	624	130
300	350	365	15,500	430	100	496	65	560	160	625	425
301	160	366	55	431	85	497	75	561	280	626	450
302	62½	367	100	432	70	498	62½	562	210	627	47½
303	475	368	105	433	75	499	140	563	210	628	260
304	50	369	37½	434	32½	500	170	564	575	629	65
305	52½	370	35	435	40	501	80	565	1900	630	105
306	50	371	28	436	42½	502	115	566	850	631	375
307	65	372	500	437	45	503	28	567	4250	632	375
308	45	373	32½	438	30	504	55	568	475	633	240
309	37½	374	37½	439	80	505	1850	569	725	634	1350
310	32½	375	80	440	170	506	375	570	575	635	625
311	200	376	37½	441	100	507	725	571	200	636	850
312	22	377	50	442	22	508	1000	572	300	637	1350
313	47½	378	30	443	80	509	350	573	95	638	120
314	110	379	62½	444	22	510	170	574	210	639	80
315	120	380	42½	445	42½	511	62½	575	115	640	140
316	75	381	145	446	55	512	85	576	120	641	90
317	80	382	70	447	260	513	70	577	170	642	105
318	100	383	20	448	135	514	105	578	80	643	450
319	130	384	260	449	57½	515	85	579	105	644	500
320	50	385	220	450	24	516	425	580	85	645	1800
321	375	386	67½	451	24	517	240	581	210	646	325
322	525	387	135	452	52½	518	105	582	90	647	67½
323	675	388	150	453	160	519	230	583	180	648	80
324	95	389	42½	454	42½	520	550	584	625	649	80
325	62½	390	42½	455	22	521	200	585	1800	650	57½
326	160	391	210	456	90	522	52½	586	6500	651	300
327	105	392	170	457	52½	523	50	587	525	652	210
328	120	393	80	458	57½	524	105	588	375	653	220
329	42½	394	52½	459	35	525	125	589	230	654	220
330	40	395	280	460	30	526	90	590	230	655	500
331	24	296	22	461	67½	JAN. 26, 1983		591	300	656	450
332	37½	397	100	462	42½	527	6250	592	450	657	220
333	30	398	52½	463	45	528	105	593	1400	658	80
334	22	399	125	464	52½	529	425	594	1350	659	1800
335	280	400	40	465	47½	530	190	595	725	660	300
336	110	401	62½	466	62½	531	400	596	1500	661	270
337	30	402	42½	467	105	532	575	597	2600	662	28
338	95	403	32½	468	130	533	230	598	2200	663	67½
339	90	404	75	469	1350	534	260	599	500	664	90
340	260	405	95	470	105	535	1900	600	500	665	170
341	270	406	90	471	50	536	700	601	500	666	190
342	320	407	350	472	100	537	350	602	375	667	110
343	100	408	95	473	105	538	140	603	125	668	240
344	375	409	50	474	50	539	190	604	220	669	100
345	100	410	40	475	52½	540	180	605	160	670	135
346	550	411	115	476	37½	541	105	606	90	671	150
				477	40						



672	180	737	725	802	500	867	170	932	135	997	1550
673	52½	738	400	803	200	868	210	933	190	998	1500
674	3750	739	75	804	220	869	120	934	130	999	1100
675	500	740	260	805	70	870	105	935	210	1000	2100
676	230	741	160	806	250	871	230	936	150	1001	300
677	8000	742	125	807	525	872	850	937	1100	1002	190
678	280	743	350	808	115	873	300	938	100	1003	160
679	85	744	150	809	1700	874	325	939	105	1004	90
680	85	745	85	810	1150	875	375	940	130	1005	100
681	325	746	62½	811	1250	876	75	941	170	1006	110
682	350	747	65	812	5250	877	725	942	525	1007	100
683	180	748	230	813	240	878	400	943	150	1008	900
684	625	749	425	814	1000	879	1000	944	80	1009	625
685	500	750	170	815	375	880	950	945	450	1010	425
686	230	751	135	816	600	881	400	946	220	1011	1700
687	2000	752	75	817	60,000	882	90	947	60	1012	375
688	280	753	160	818	8000	883	160	948	70	1013	425
689	525	754	600	819	25,000	884	1050	949	135	1014	62½
690	500	755	1250	820	350	885	800	950	650	1015	425
691	135	756	550	821	375	886	2300	951	375	1016	80
692	1100	757	8000	822	525	887	2900	952	1800	1017	160
693	260	758	50	823	550	888	190	953	900	1018	160
694	210	759	120	824	2000	889	210	954	10,500	1019	575
695	180	760	240	825	150	890	425	955	800	1020	170
696	170	761	40	826	270	891	650	956	240	1021	550
697	210	762	160	827	140	892	525	957	210	1022	125
698	125	763	375	828	180	893	425	958	230	1023	280
699	210	764	900	829	1100	894	450	959	130	1024	190
700	200	765	1450	830	60	895	1150	960	35	1025	180
701	210	766	230	831	750	896	850	961	24	1026	130
702	67½	767	240	832	115	897	750	962	750	1027	100
703	125	768	230	833	70	898	4000	963	725	1028	90
704	240	769	180	834	85	899	12,000	964	47½	1029	110
705	120	770	180	835	100	900	3500	965	105	1030	170
706	190	771	120	836	105	901	2100	966	67½	1031	85
707	725	772	120	837	850	902	5000	967	95	1032	50
708	170	773	110	838	1250	903	2100	968	120	1033	110
709	1800	774	110	839	75	904	4500	969	85	1034	110
710	375	775	140	840	150	905	3500	970	80	1035	170
711	230	776	190	841	135	906	4750	971	52½	1036	115
712	135	777	160	842	120	907	7500	972	300	1037	115
713	160	778	220	843	240	908	350	973	105	1038	170
714	1250	779	350	844	425	909	115	974	1200	1039	115
715	7500	780	220	845	210	910	280	975	135	1040	75
716	400	781	105	846	220	911	400	976	90	1041	75
717	210	782	100	847	90	912	210	977	125	1042	70
718	210	783	240	848	180	913	105	978	115	1043	110
719	450	784	210	849	115	914	67½	979	100	1044	115
720	525	785	260	850	325	915	230	980	1000	1045	95
721	450	786	650	851	260	916	190	981	190	1046	47½
722	675	787	500	852	110	917	210	982	240	1047	85
723	625	788	52½	853	525	918	67½	983	160	1048	80
724	260	789	200	854	350	919	60	984	190	1049	55
725	200	790	950	855	2800	920	210	985	425	1050	210
726	210	791	400	856	1100	921	120	986	300	1051	115
727	100	792	140	857	575	922	125	987	1000	1052	150
728	260	793	325	858	1800	923	210	988	90	1053	115
729	42½	794	200	859	2400	924	62½	989	90	1054	105
730	130	795	125	860	850	925	210	990	260	1055	650
731	160	796	500	861	1650	926	375	991	220	1056	750
732	1600	797	230	862	110	927	280	992	525	1057	1800
733	260	798	400	863	170	928	135	993	375	END OF SALE	
734	160	799	550	864	125	929	475	994	270	GROSS	
735	135	800	1300	865	50	930	200	995	150	REALIZATION.	
736	425	801	1200	866	260	931	270	996	525	\$590,552.05	