

Classic United States Covers

THE BALANCE OF THE MARC HAAS COLLECTION

Robert A. Siegel

AUCTION GALLERIES, INC.

**160 EAST 56th STREET
NEW YORK CITY, N.Y. 10022**

UNITED STATES BANK NOTE ISSUES

INDIVIDUAL REALIZATIONS ARE HAMMER PRICES.
GROSS REALIZATION INCLUDES 10% BUYERS PREMIUM.

JAN. 25, 1983	47	475	94	475	141	800	188	60	235	60
1 2700	48	260	95	475	142	3250	189	100	236	625
2 100	49	75	96	50	143	90	190	120	237	250
3 47½	50	500	97	325	144	22	191	28	238	75
4 400	51	400	98	75	145	95	192	65	239	80
5 170	52	100	99	280	146	325	193	40	240	210
6 600	53	150	100	200	147	160	194	1650	241	1450
7 425	54	240	101	130	148	50	195	47½	242	1050
8 260	55	52½	102	350	149	150	196	28	243	1100
9 100	56	190	103	160	150	32½	197	28	244	1100
10 270	57	55	104	350	151	120	198	52½	245	2600
11 375	58	85	105	150	152	135	199	85	246	1700
12 230	59	140	106	180	153	57½	200	47½	247	375
13 400	60	160	107	260	154	37½	201	80	248	450
14 105	61	170	108	300	155	135	202	260	249	950
15 325	62	100	109	240	156	90	203	140	250	575
16 105	63	210	110	240	157	70	204	170	251	4750
17 325	64	150	111	75	158	525	205	65	252	45
18 65	65	260	112	135	159	62½	206	60	253	110
19 115	66	210	113	200	160	30	207	40	254	65
20 80	67	500	114	100	161	50	208	47½	255	28
21 2700	68	125	115	675	162	90	209	52½	256	130
22 250	69	90	116	80	163	57½	210	40	257	95
23 160	70	110	117	47½	164	115	211	47½	258	80
24 100	71	80	118	110	165	280	212	47½	259	62½
25 350	72	1600	119	80	166	30	213	220	260	30
26 300	73	280	120	100	167	85	214	900	261	105
27 260	74	105	121	70	168	62½	215	57½	262	160
28 280	75	105	122	50	169	105	216	67½	263	135
29 55	76	67½	123	50	170	80	217	40	264	57½
30 62½	77	425	124	50	171	180	218	45	265	18
31 300	78	100	125	145	172	170	219	70	266	220
32 90	79	400	126	125	173	40	220	30	267	37½
33 125	80	130	127	24	174	90	221	37½	268	80
34 60	81	105	128	210	175	85	222	325	269	35
35 90	82	350	129	40	176	32½	223	30	270	120
36 190	83	65	130	140	177	47½	224	30	271	160
37 150	84	45	131	80	178	45	225	350	272	57½
38 130	85	210	132	110	179	35	226	115	273	100
39 375	86	210	133	425	180	125	227	325	274	200
40 85	87	210	134	95	181	47½	228	45	275	32½
41 425	88	170	135	180	182	85	229	22	276	67½
42 67½	89	75	136	375	183	62½	230	32½	277	24
43 50	90	160	137	500	184	57½	231	200	278	30
44 80	91	75	138	180	185	67½	232	280	279	120
45 52½	92	80	139	130	186	180	233	200	280	22
46 375	93	85	140	350	187	85	234	70	281	160

282	120	347	475	412	100	478	28	542	210	607	2600
283	35	348	1550	413	60	479	22	543	525	608	1100
284	28	349	160	414	45	480	100	544	500	609	575
285	270	350	70	415	35	481	115	545	6000	610	250
286	50	351	100	416	80	482	67½	546	75	611	400
287	115	352	100	417	50	483	70	547	135	612	2000
288	160	353	80	418	22	484	150	548	70	613	1700
289	45	354	110	419	52½	485	105	549	1300	614	950
290	24	355	375	420	125	486	160	550	900	615	180
291	240	356	220	421	95	487	67½	551	525	616	105
292	75	357	50	422	18	488	75	552	550	617	80
293	115	358	120	423	30	489	55	553	290	618	700
294	110	359	260	424	24	490	57½	554	600	619	80
295	85	360	120	425	24	491	55	555	135	620	150
296	50	361	375	426	85	492	525	556	85	621	1000
297	105	362	450	427	42½	493	105	557	62½	622	115
298	22	363	1050	428	90	494	130	558	140	623	250
299	150	364	2800	429	20	495	190	559	70	624	130
300	350	365	15,500	430	100	496	65	560	160	625	425
301	160	366	55	431	85	497	75	561	280	626	450
302	62½	367	100	432	70	498	62½	562	210	627	47½
303	475	368	105	433	75	499	140	563	210	628	260
304	50	369	37½	434	32½	500	170	564	575	629	65
305	52½	370	35	435	40	501	80	565	1900	630	105
306	50	371	28	436	42½	502	115	566	850	631	375
307	65	372	500	437	45	503	28	567	4250	632	375
308	45	373	32½	438	30	504	55	568	475	633	240
309	37½	374	37½	439	80	505	1850	569	725	634	1350
310	32½	375	80	440	170	506	375	570	575	635	625
311	200	376	37½	441	100	507	725	571	200	636	850
312	22	377	50	442	22	508	1000	572	300	637	1350
313	47½	378	30	443	80	509	350	573	95	638	120
314	110	379	62½	444	22	510	170	574	210	639	80
315	120	380	42½	445	42½	511	62½	575	115	640	140
316	75	381	145	446	55	512	85	576	120	641	90
317	80	382	70	447	260	513	70	577	170	642	105
318	100	383	20	448	135	514	105	578	80	643	450
319	130	384	260	449	57½	515	85	579	105	644	500
320	50	385	220	450	24	516	425	580	85	645	1800
321	375	386	67½	451	24	517	240	581	210	646	325
322	525	387	135	452	52½	518	105	582	90	647	67½
323	675	388	150	453	160	519	230	583	180	648	80
324	95	389	42½	454	42½	520	550	584	625	649	80
325	62½	390	42½	455	22	521	200	585	1800	650	57½
326	160	391	210	456	90	522	52½	586	6500	651	300
327	105	392	170	457	52½	523	50	587	525	652	210
328	120	393	80	458	57½	524	105	588	375	653	220
329	42½	394	52½	459	35	525	125	589	230	654	220
330	40	395	280	460	30	526	90	590	230	655	500
331	24	396	22	461	67½	JAN. 26, 1983		591	300	656	450
332	37½	397	100	462	42½			592	450	657	220
333	30	398	52½	463	45	527	6250	593	1400	658	80
334	22	399	125	464	52½	528	105	594	1350	659	1800
335	280	400	40	465	47½	529	425	595	725	660	300
336	110	401	62½	466	62½	530	190	596	1500	661	270
337	30	402	42½	467	105	531	400	597	2600	662	28
338	95	403	32½	468	130	532	575	598	2200	663	67½
339	90	404	75	469	1350	533	230	599	500	664	90
340	260	405	95	470	105	534	260	600	500	665	170
341	270	406	90	471	50	535	1900	601	500	666	190
342	320	407	350	472	100	536	700	602	375	667	110
343	100	408	95	473	105	537	350	603	125	668	240
344	375	409	50	474	50	538	140	604	220	669	100
345	100	410	40	475	52½	539	190	605	160	670	135
346	550	411	115	476	37½	540	180	606	90	671	150
				477	40	541	105				

672	180	737	725	802	500	867	170	932	135	997	1550
673	52½	738	400	803	200	868	210	933	190	998	1500
674	3750	739	75	804	220	869	120	934	130	999	1100
675	500	740	260	805	70	870	105	935	210	1000	2100
676	230	741	160	806	250	871	230	936	150	1001	300
677	8000	742	125	807	525	872	850	937	1100	1002	190
678	280	743	350	808	115	873	300	938	100	1003	160
679	85	744	150	809	1700	874	325	939	105	1004	90
680	85	745	85	810	1150	875	375	940	130	1005	100
681	325	746	62½	811	1250	876	75	941	170	1006	110
682	350	747	65	812	5250	877	725	942	525	1007	100
683	180	748	230	813	240	878	400	943	150	1008	900
684	625	749	425	814	1000	879	1000	944	80	1009	625
685	500	750	170	815	375	880	950	945	450	1010	425
686	230	751	135	816	600	881	400	946	220	1011	1700
687	2000	752	75	817	60,000	882	90	947	60	1012	375
688	280	753	160	818	8000	883	160	948	70	1013	425
689	525	754	600	819	25,000	884	1050	949	135	1014	62½
690	500	755	1250	820	350	885	800	950	650	1015	425
691	135	756	550	821	375	886	2300	951	375	1016	80
692	1100	757	8000	822	525	887	2900	952	1800	1017	160
693	260	758	50	823	550	888	190	953	900	1018	160
694	210	759	120	824	2000	889	210	954	10,500	1019	575
695	180	760	240	825	150	890	425	955	800	1020	170
696	170	761	40	826	270	891	650	956	240	1021	550
697	210	762	160	827	140	892	525	957	210	1022	125
698	125	763	375	828	180	893	425	958	230	1023	280
699	210	764	900	829	1100	894	450	959	130	1024	190
700	200	765	1450	830	60	895	1150	960	35	1025	180
701	210	766	230	831	750	896	850	961	24	1026	130
702	67½	767	240	832	115	897	750	962	750	1027	100
703	125	768	230	833	70	898	4000	963	725	1028	90
704	240	769	180	834	85	899	12,000	964	47½	1029	110
705	120	770	180	835	100	900	3500	965	105	1030	170
706	190	771	120	836	105	901	2100	966	67½	1031	85
707	725	772	120	837	850	902	5000	967	95	1032	50
708	170	773	110	838	1250	903	2100	968	120	1033	110
709	1800	774	110	839	75	904	4500	969	85	1034	110
710	375	775	140	840	150	905	3500	970	80	1035	170
711	230	776	190	841	135	906	4750	971	52½	1036	115
712	135	777	160	842	120	907	7500	972	300	1037	115
713	160	778	220	843	240	908	350	973	105	1038	170
714	1250	779	350	844	425	909	115	974	1200	1039	115
715	7500	780	220	845	210	910	280	975	135	1040	75
716	400	781	105	846	220	911	400	976	90	1041	75
717	210	782	100	847	90	912	210	977	125	1042	70
718	210	783	240	848	180	913	105	978	115	1043	110
719	450	784	210	849	115	914	67½	979	100	1044	115
720	525	785	260	850	325	915	230	980	1000	1045	95
721	450	786	650	851	260	916	190	981	190	1046	47½
722	675	787	500	852	110	917	210	982	240	1047	85
723	625	788	52½	853	525	918	67½	983	160	1048	80
724	260	789	200	854	350	919	60	984	190	1049	55
725	200	790	950	855	2800	920	210	985	425	1050	210
726	210	791	400	856	1100	921	120	986	300	1051	115
727	100	792	140	857	575	922	125	987	1000	1052	150
728	260	793	325	858	1800	923	210	988	90	1053	115
729	42½	794	200	859	2400	924	62½	989	90	1054	105
730	130	795	125	860	850	925	210	990	260	1055	650
731	160	796	500	861	1650	926	375	991	220	1056	750
732	1600	797	230	862	110	927	280	992	525	1057	1800
733	260	798	400	863	170	928	135	993	375	END OF SALE	
734	160	799	550	864	125	929	475	994	270	GROSS	
735	135	800	1300	865	50	930	200	995	150	REALIZATION:	
736	425	801	1200	866	260	931	270	996	525	\$590,552.05	

CONDITIONS OF SALE

1. The terms of sale are strictly cash on delivery to the highest bidder unless special arrangements have been made prior to the sale. The fact that an item is placed on extension (submitted to an expertising committee for certification) does not relieve the successful bidder from this condition of sale.
2. All bids are per lot as numbered in the catalogue unless otherwise announced by the auctioneer at the time of sale. The right is reserved to group two or more lots; to withdraw any lot or lots from the sale, or to act in behalf of the seller. The auctioneer shall regulate the bidding and in the event of any dispute his decision shall be final.
3. Any lot, the description of which is incorrect is returnable, but only within five days of receipt. All disputed lots must be returned intact as received. **The following lots may not be returned for any reason whatsoever: Lots containing ten or more stamps; Lots from buyers who have had the opportunity to examine them before the sale; Lots described as having defects or faults may not be returned because of any faults. No illustrated lots may be returned because of centering, margins or other factors shown in the illustrations.**
4. Successful bidders, unless they are known to us or supply acceptable references are expected to make payment in full before the lots are delivered. Mail bidders will be notified of the amounts of their purchases. All mail bidders who have established credit with us must make payment within three days after receipt. We reserve the right in our sole and absolute discretion to demand cash payment at the time a lot is knocked down to any bidder who has not previously established credit with us or whose account is in arrears. In the event any buyer refuses to pay cash for any lot at the time it is knocked down to him, the auctioneer reserves the right to re-offer the lot immediately for sale to the highest bidder.
5. If the purchase price has not been paid within the time limit, nor lots taken up within seven days from date of sale they must be resold and any loss arising from such sale will be charged to the defaulter. Any account more than thirty days in arrears is subject to a late payment charge of 1½% per month so long as the account remains in arrears. If the auctioneer, in his discretion, should institute any legal action to secure payment of a delinquent account the defaulting purchaser shall pay all legal expense incurred by the auctioneer and such charges will be added to the amount owed.
6. All lots are sold as genuine but should any lot be proved otherwise by written opinion of any competent, responsible authority acceptable to us, immediate refund of the full purchase price will be made, provided that such claim is made in writing within 14 days from date of sale. If claim is not made within this period, no lots are returnable for any reason at any time. So long as we are notified within the 14 day period that an opinion is being sought the matter will remain open until such opinion is rendered. We will not be responsible for any charges incurred by the buyer for expertization fees and costs unless the opinion states the item is not genuine, in which case we will pay actual costs up to a maximum of \$50.00. In the event an item is proved "not as described" it is returnable for full refund, and the buyer will be paid interest (at the prevailing Treasury Bill Rate) for the time his funds have been on deposit with us during the extension period.
7. Until paid for in full, all lots remain the property of Robert A. Siegel Auction Galleries, Inc. in behalf of the seller.
8. All forwarding charges will be added to the purchase price. The mode of shipment shall be at our option unless we are given specific instructions.
9. Lots may be sent for inspection to buyers known to us upon written application. All such lots must be returned to us by registered mail, adequately insured and within 24 hours after receipt. The applicant assumes all responsibility and will provide insurance against all risks from time of receipt until they are actually received back by us, and is to pay all expenses of postage and insurance. **No lots can be sent for inspection within ten days from date of local viewing. Large lots and collections cannot be sent for inspection.**
10. Agents are responsible for all purchases made in behalf of their clients unless other arrangements are made prior to the sale.
11. The placing of a bid shall constitute acceptance of the foregoing conditions of sale.

ROBERT A. SIEGEL

MALCOLM SIEGEL, Licensed Auctioneers

FOR TABLE OF DESCRIPTIONS SEE PAGE 28

THE BALANCE OF THE MARC HAAS COLLECTION

Stanley Gibbons, Ltd., of London purchased the Marc Haas collection in 1979 for approximately \$11,000,000.00, is the largest amount ever paid for a single stamp collection.

The quality of his covers accounts for Mr. Haas' recognition as one of the outstanding connoisseurs of postal history material. This auction presents the balance of those covers which remained in the stock of Stanley Gibbons, Ltd.

As a point of reference, and for your information, we are showing in brackets at the end of the descriptions the original price Stanley Gibbons quoted on each cover. We want to point out that these quotations, in our opinion, are high. In spite of the desirability of the specific covers, we do not recommend that buyers use such figures in formulating their bids. At the owners request, any lot having no bid will be opened at a low percentage of the indicated Gibbons retail price; otherwise all lots are unreserved.

Every lot in this sale is represented by a photograph.

Robert A. Siegel

LOTS ON VIEW

Friday & Saturday, March 11 & 12, 9:30 A.M. - 2:00 P.M.;
Monday, March 14, 9:30 A.M. - 5:30 P.M.;
and Tuesday, March 15 until 30 Minutes before Sale Time

FIRST SESSION

MARCH 15, 1983 — 11:00 A.M.

NINETEENTH CENTURY POSTAL HISTORY

Autographs and Free Franks

- 1 ☒ **James Buchanan**, Autograph Free Frank as President on large size cover to Gov. James Denver in Lecompton Kansas Territory, Addressed in Buchanan's hand, light Wash. D.C. pmk., **six page holograph signed letter accompanies** headed "Private & Confidential", contents deal with admission of Kansas as a state under the Lecompton Constitution, cover slightly toned, A Great Historical Letter & Cover from the Denver Correspondence (\$12,000.00).....
- 2 ☒ **Sam Houston**, Autograph "Free" Frank on Cover to N.Y. City, **Blue "Washington Railroad."** pmk., matching "Free," one page holograph signed letter accompanies, minor cover faults, Fine (\$10,000).....
- 3 ☒ **Th. Jefferson Pr. U.S.**, Autograph "Free" Frank on Folded Cover to Phila., Red Brown "Washn. City" pmk., matching "Free", light filing crease through autograph, o/w Extremely Fine (\$6,000.00).....
- 4 ☒ **Th. Jefferson**, Autograph "free" Frank on Folded Cover to Boston, Red "Charle Va." pmk., minor closed cover tear at B., VF, Choice (\$4,500.00).....
- 5 ☒ **M.S. Latham M.C.** (Representative from Calif.), Autograph "Free" Frank on Cover to San Francisco, "Washington, D.C. Free" pmk., minor cover tear, VF (\$1,000.00).....
- 6 ☒ **Milton S. Latham U.S.S.** (Senator from Calif.), Autograph "Free" Frank on Fresh Cover to Wisc., "San Francisco Cal Aug 11 1862" Double Circle pmk., ms. "Via Panama", part of flap missing, few small cover tears, o/w VF (\$500.00).....
- 7 ☒ **R.E. Lee**, Autograph Free Frank as Superintendent of Engineers on Fresh Oct. 1835 Folded Cover to Fort Calhoun, Va., Red Wash. D.C. pmk. & matching "Free," couple minor filing creases, VF, Desirable (\$5,000.00).....
- 8 ☒ **Mary Lincoln**, Autograph Free Frank on Fresh Cover to Ill., Addressed Entirely in Her Hand, Chicago Ill. Quartered Cork Duplex pmk., Extremely Fine & Rare (\$5,000.00).....

Due to the tremendous demand on our phones and staff, Prices Realized will not be available by telephone until 24 hours after the sale.

- 9 ☒ **James Madison**, Autograph Free Frank as Secretary of State on Neat Folded Cover to the Gov. of Rhode Island, Brown "Wash City" pmk. & "Free", Extremely Fine (\$3,000.00).....
- 10 ☒ **Jno. G. Nicolay** (Private Secretary to Lincoln), Autographed Free Frank on "from the President of the United States" Impt. Cover to N.Y., Wash. D.C. pmk., without flap, VF (\$600.00).....
- 11 ☒ **G. Washington**, Autograph "Free" Frank on part of folded cover (lacks T. & side flaps) to Boston, **Blue Str. Line "Free," matching "(N. Yor)k*AP*29" on back**, some trivial filing creases, VF, Rare (\$25,000.00).....

STAMPLESS COVERS

- 12 ☒ **Exeter/N.H./Sep 15, Red Str. Line pmk. in Circle of Asterisks**, tiny matching "Paid", ms. "10" rate, on Fresh Folded Letter, Extremely Fine (\$900.00).....
- 13 ☒ **"Morningville P.O./Westchester Co. N.Y.," Red Two Line Box**, matching "May 10" & "Paid" on 1855 Folded Letter, Choice Clear Strikes, Extremely Fine (\$1,700.00).....
- 14 ☒ **New Haven, Novr. 5th 1776**, Dateline on Folded Signed Holograph Letter from **Jobez Huntington** to "Capt. Joshua Huntington In **Gen Washingtons Comp** p Ths Burn Esq", Unbelievably Fresh & Extremely Fine Revolutionary War Cover (\$5,000.00).....
- 15 ☒ **"N. York 7 Am. Pkt. Mar 14 Paid"** Bold Red Pmk. on 1854 Folded Letter to **Wurttemberg Germany, Red "30" in Octagon**, "PAID", "Franco" & "Detroit Mar 7" Postal Markings, ms. "Paid the Whole Postage", VF & Beautiful (\$1,000.00).....
- 16 ☒ **St. Francisville La., Red pmk., matching "Paid." in Ornate Eagle & Wreath Frame** on 1842 Folded Letter, ms. "12½" rate, minor toning at B.R. corner, VF, Rare (\$2,500.00).....
- 17 ☒ **Sem. Agency Flo., Fancy Double Oval**, Choice Strike on 1835 "Free" Folded Letter to Wash. D.C., VF, Choice Territorial (\$4,000.00).....
- 18 ☒ **Tallahassee Floa. Feb. 1 1839**, Bold Oval pmk. & "Paid" on Folded Letter to N.Y., ms. **"pr Express Mail, '75" & "Due 75"** rates, VF, Great Territorial/Express Mail Cover (\$3,750.00).....
- 19 ☒ **U.S. Naval Lyceum, Full Rigged Ship**, Clear Strike on June, 1841 Folded Letter to "U.S. Sloop Dale, Pacific Station", ms. "Pomeroy O July 4th." pmk., ms. "50" rate, VF, Very Pretty Cover (\$3,500.00).....

WESTERN COVERS

- 20 ☒ **Bastrup Texas May 11** Beautiful Bold Pmk. ties 3c Dull Red (11) on Folded Cover to Brazoria Texas, VF & Choice Strike (\$1,500.00).
- 21 ☒ **Belmont, Nev. Sep.** Bold tiny Straight Line Pmk., ms. date, on cover to Canada franked with Average 10c Green (68), quartered cork cancel (not tied), ms. "Paid 10 cts" notation, couple of tiny cover tears (mostly on back) & trifle reduced at L., Very attractive & Rare "Ghost" town Pmk. (\$3,500.00).....
- 22 ☒ **Black Hawk Point C.T. July 15 1863**, Mostly Bold Pmk, matching "Paid 3" & Segmented Grid Cancels on Cover to Rockland Maine, VF & Rare, this cover was used for the ASCC Listing (\$2,000.00)....

- 23 ☒ **"Boise City Idaho Jul 15"** Double circle Partly Clear Pmk. on 1867 Yellow Cover to New York, franked with 5c Brown (76) tied by unusual cork cancel, some cover edge repairs at R., neat ms. docketing at L., Fine & Very Scarce (\$1,000.00)
- 24 ☒ **"Camp Floyd U.T. March 18"** Rimless Pmk. ties 3c Dull Red (26) on Blue Cover to New York, small cover stain at B.R., o/w VF (\$3,000.00).....
- 25 ☒ **Camp Floyd U.T. February 11** Partly clear Pmks. tie Horiz Pair 3c Dull Red (26) on Blue Cover to New York, Fine, Very Scarce Pmk. (\$3,500.00).....
- 26 ☒ **"Camp Floyd U.T. Dec 3/58"** ms. Pmk. on Cover to New York franked with Average 3c Dull Red (26), ms. cancel (not tied), natural s.e. & Guide Line, VF & Very Scarce Territorial (\$3,000.00)
- 27 ☒ **"Camp Floyd U.T. Feb 4"** ms. Pmk., ms. cancel on 3c Red on Buff Entire (U10) to Indiana, natural pre-printing crease, VF (\$1,500.00).....
- 28 ☒ **Carson City U.T.** Clear Blue Pmk. ties 10c Green (68) on Yellow Cover to Michigan, cover slightly reduced at L., Fine (\$1,250.00).....
- 29 ☒ **"Cowlitz W.T. Oct 4th 1857"** ms. Pmk. on Folded Letter to Roxbury Mass., franked with 10c Green, Ty. II (14), Ample to Huge Margins incl. portion of Center Line at R., ms. cancel (not tied), negligible "bleaching" spots in Pmk., VF & Scarce Territorial (\$1,500.00).....
- 30 ☒ **Denver City C.T.,** Blue Pmks. tie 1c Blue (63) Vert. Pair & Single on Cover to Binghamton NY, Fine (\$2,500.00).....
- 31 ☒ **"Esmeralda Nev Sep 21 '64"** Double Circle Pmk. on Cover to **England** franked with 10c Green (68) Pair & Single, matching Target Cancels, Red New York & British Transit Markings, cover slightly reduced at R., Fine (\$3,500.00)
- 32 ☒ **"Eugene City O.T. Nov 14"** Clear Statehood use on Cover with overall Design Ad for "Herald of Reform", franked with 3c Rose (65) tied by circle of wedges, VF, Beautiful Cover (\$1,500.00)
- 33 ☒ **"Fort Laramie N.T. Oct 12"** Mostly clear Pmk. on Legal size Cover (reduced at L) franked with Sheet Margin 12c Black (69) tied by matching Target Cancel, Stamp Extremely Fine, VF, Scarce Cover (\$2,000.00)
- 34 ☒ **"Galveston Tex. Jan 31 1857"** Mostly Bold Pmk. Ties 3c Dull Red (11) Horiz. Pair on Folded Cover (lacks one side flap), Fine & Handsome, Very Scarce Pmk. (\$750.00).....
- 35 ☒ **"Kaufman Texas May 1"** Bold Double Circle Pmk. ties 3c Dull Red (11) on 1858 Folded Letter to Miss., VF (\$1,500.00)
- 36 ☒ **"Lawrence K.T. Aug 17"** partly clear Blue Pmk. ties Average 3c Dull Red (26) on 1859 Cover to N.Y., with Original Enclosure, Fine (\$500.00)
- 37 ☒ **Leavenworth Kans.,** Clear pmk., Bold **Negative Shield** to right on Orange Free Frank Cover to N.Y., VF (\$2,000.00).....
- 38 ☒ **"Lower Sioux Agency Oct 17th/60"** ms. Pmk. on Cover franked with 3c Dull Red (26), ms. "X" Cancel, used to Conn, original Enclosures incl. Calling Cards from "Rev. S Dutton Hinman Missionary to the Dacotah Indians . . .", VF & Rare (\$1,500.00).....
- 39 ☒ **Osawatomee K.T.,** Bold Pmk. & matching "PAID" Handstamp on Buff Cover to Governor J.W. Denver, Lecompton K.T., interesting 1858 Letter Enclosed, VF (\$2,000.00)
- 40 ☒ **Quindaro Kan.,** Mostly Bold Pmk. on cover to Gov. J. W. Denver at Washington D.C., 1858 Letter enclosed dealing with Sale of Indian Lands, VF (\$1,500.00)

- 41 ☒ **"Salt Lake City U.T. July 1"** mostly Bold Straight Line in Small Letters, matching "X" Rate Marking, on 1851 Folded Letter to Ohio, Cover wear & separations, VF Strikes, **Believed to be the Earliest Known Date of this Rare Pmk.** (\$3,500.00)
- 42 ☒ **"Salt Lake City U.T. Dec 16"** Partly clear Pmks. tie **Vert. Strip of Three 1c Blue, Ty. V (24)**, natural s.e. and Guide Line at R., on Cover to New York, Small cover tear at L., Fine & Scarce (\$2,500.00).....
- 43 ☒ **"Salt Lake City Utah Feb 21"** Rimless, mostly clear backstamp on Orange Cover franked with **1c Buff (112)** tied by Unusual Cork Cancel, U.S. Internal Revenue Printed Corner Card at T.R., Multiple Strikes of Bold **"Unclaimed"**, **Str. Line**, handstamps, VF & Unusual (\$4,000.00)
- 44 ☒ **Salt Lake City Utah** Rimless Pmk. on Large Size Buff Cover, matching segmented Grid ties **1c Buff (112)**, Cover has been neatly Folded to resemble a Small size Cover, VF, Ex-Krug, signed Ashbrook (\$4,000.00)
- 45 ☒ **"Sioux Agency 26th Decr"**, ms. pmk. ties 3c Dull Red (26) on 1859 Cover addressed To Frederick B. Lavenworth, VF (\$2,000.00) ..
- 46 ☒ **"Virginia City Montano Dec 15"** Mostly Bold Pmk. on Buff Cover to Canada franked with **12c Black (69)**, natural s.e. at R., tied by Target Cancel, VF & Beautiful Strike, Rare (\$2,000.00)
- 47 ☒ **Wabashaw M.T.**, Mostly Bold Minnesota Terr. Pmk. ties VF 3c Dull Red (11) on Buff Cover to N.J., some cover soiling, o/w VF (\$2,000.00).....
- 48 ☒ **Wabashaw M.T.**, Pmks. tie **1c Blue Ty. II (20) Horiz. Pair & Single** on 1858 Cover to Conn., Some perf. tip gum soaks, Fine & Scarce Statehood Usage of this Pmk. (\$2,500.00).....

CALIFORNIA

- 49 ☒ **"Auburn Cal Mar 14"** Mostly Bold Pmk., matching Bold **"PAID"** & **"6"** in Circle on Cover to Vermont, Embossed **"Alta California/Telegraph/Company/California"**, Oval Corner Card, VF (\$950.00) .
- 50 ☒ **"Auburn Cal. Jul 2"** Pmk., Bold **"PAID"** & Boxed **"10"** on Buff Cover to Maine, cover lacks most of backflap, Fine & Scarce (\$500.00)
- 51 ☒ **"Auburn Cal Oct 22"** Partly Bold Pmk., matching **"TEN"** Handstamp on 1853 Folded Letter to Pa., some cover edge toning, o/w Fine (\$850.00).....
- 52 ☒ **"Auburn Cal Jan 19 1860"** Double Circle Pmk., additional strike at L., ties **10c Green Ty. V (35)** on small size embossed Ladies Cover to Phila., Fine (\$750.00)
- 53 ☒ **"Benicia Cal Mar 20"** Pmk., matching **"5"** Handstamp on neat Blue Cover to Stockton, VF (\$400.00).....
- 54 ☒ **"Benicia Cal. Jul 20"** Pmk. & matching arced **"PAID 3"** on Fresh folded Cover to Sacramento, Fine & Attractive (\$600.00).....
- 55 ☒ **"Benicia Cal. Dec 4"** Pmk. ties **10c Green Ty. II (32) on 10c Green on Buff Entire (U16)** used to Mass., small cover tears at T.L., VF (\$1,500.00)
- 56 ☒ **"Benicia Cal. Oct 4"** Partly clear Pmk. ties Well-centered **10c Green Ty. III (33)** on fresh Cover to Delhi N.Y., VF (\$1,200.00)....
- 57 ☒ **"Benicia Cal Oct 19"** Pmk. ties Ample to just touching Margins **1c Blue Ty. II (7)** on Buff **Wrapper** to Mass., minor Cover water stain at B.R., VF, ex-Baker (\$1,750.00)
- 58 ☒ **"Bidwells Bar Cal Oct 16"** Pmk. ties Ample to Large Margin **10c Green Ty. II (14)**, Pos. 7L1, sealed tear, on Orange Cover, partial Red Mass. Postal Markings, Handsome & Scarce (\$1,800.00)

- 59 ☒ **"California State Telegraph"** Illustrated Corner Card on Cover to Seattle, VF & Choice (\$500.00).....
- 60 ☒ **"Camptonville Cal Jun 2"** Bold Pmk., ms. "J.B. Whitcomb PM/ Fosters Bar" Frank on Buff Cover to NH, VF (\$600.00).....
- 61 ☒ **"Centreville Cal/June 28"** ms. Pmk., matching "Paid 6" on Brown Cover to Conn., Centreville Pmk. has been crossed out & the cover has been reused, "Griswolde Ct Aug 7 52" ms. Pmk. & matching "Paid 3", VF & Unusual (\$500.00).....
- 62 ☒ **"Centreville Cal/Sept 22"** ms. Pmk., matching "5" on 1852 folded letter to San Francisco, negligible cover toning, o/w VF (\$700.00)
- 63 ☒ **"Coloma Cal Feb 1"** Bold Double Circle Pmk. (ms. "10" Date) on Cover to New York franked with **Horiz. Strip of Three (63)** tied by targets, small tape stain at B., o/w VF (\$600.00).....
- 64 ☒ **"Columbia CAL"** Exceptionally Clear straight Line Pmk., ms. "Dec 26" Date on 1852 Folded Letter to Maine Franked with Horiz. Pair Pos. 48-49L3 **3c Dull Red (11)** tied by Grids, Very Early Use, Ex-Simpson (\$1,000.00)
- 65 ☒ **"Columbia Cal Nov 27"** Bold Pmk., matching Arced **"PAID 3"** Handstamp on Small size cover to Staples Ranch, VF (\$800.00)
- 66 ☒ **"Columbia Cal 10 1857"** Bold Pmk. ties **3c Dull Red (11)** on cover to Yuba City with partly printed **Masonic** Address, VF (\$750.00).....
- 67 ☒ **Columbia Cal. Dec 30 1859**, Two Strikes tie Four **3c Red (26)** on Cover to N.Y., ms. "Overland", Fine, Scarce (\$1,200.00)
- 68 ☒ **Columbia Cal. Feb 14**, Clear pmk., Small Circle of Wedges ties **3c Rose (65)** on **Embossed Valentine Cover**, Original Ornate Valentine Enclosure, cover opened two sides & considerable waterstaining, Very Scarce (\$2,000.00)
- 69 ☒ **"Crescent City Cal/July 24"** ms. Pmk., matching "5" on Buff Cover to Columbia Cal, couple minor stains, Fine (\$400.00)
- 70 ☒ **"Culloma Cal"** Pmk., ms. Date, matching **"PAID 3C" in Dotted Circle** on Folded Cover to San Francisco, Fine (\$700.00)
- 71 ☒ **"Downieville Cal Dec 22"** Clear Pmk. ties Ample Margin **3c Dull Red (11)** Horiz. Pair on Fresh Cover to Conn., VF & Choice, ex-Malcom. (\$1,200.00)
- 72 ☒ **"Downieville Cal Aug 17 1859"** Mostly Bold Pmk. on Yellow Cover to N.Y. franked with **10c Green Ty. III (33)** tied by **Segmented Star** Cancel, Cover slightly reduced at R., VF (\$2,000.00).....
- 73 ☒ **"Downieville Cal Oct 16"** Pmk. ties ample to Large Margin **10c Green Ty. III (15)** on Cover to Mass., Small internal cover tear, VF (\$2,000.00).....
- 74 ☒ **"Empire Ranch Cal 2 Jun"** Light Pmk. ties Ample to Large Margin **10c Green, Ty. III (15)**, additional stike at L., on Buff Cover to Pa., Fine & Handsome (\$1,700.00).....
- 75 ☒ **"Folsom City Cal. Apr. 27"** Beautiful Bold Pmk. (A Perfect Strike!) ties **10c Green Ty. II (32)** on Fresh Yellow Cover to Jonesville Mich, ms. "via Placerville" Routing Instruction, tiny pinholes in cover at L. (Three of Which affect stamp), o/w Extremely Fine (\$2,000.00).....
- 76 ☒ **"Forest City Cal Jun 4"** Mostly Bold Pmk. Ties **10c Green Ty. V (35)** on Yellow Cover to Maine, cover opened on three sides, VF, Scarce town (\$850.00).....
- 77 ☒ **"Forth Crossing Cal Dec"** Pmk., ms. "21" Date on Cover to Sonora Cal. franked with Well-centered **Horiz. Strip of Three 1c Blue Ty. V (24)**, tied by Grid of Squares, couple small cover corner mends, o/w VF, Illustrated in Ashbrook Vol II (\$2,500.00)
- 78 ☒ **"Georgetown Cal Aug 25"** Beautiful Bold Pmk. ties Ample to Large Margin **3c Dull Red (11)** on Fresh Cover, Extremely Fine, Chase Notes on back (\$650.00).....

- 79 ☒ **"Gibsonville Cal. Feb 28"** Mostly Bold Pmk. ties **10c Green Ty. III (33)** on Buff Cover to Middleboro Mass; Cover reduced at L., Fine & Handsome, Rare Pmk. (\$2,000.00)
- 80 ☒ **"Gold Run Cal Apr 10"**, Clear Pmk. ties 3c Rose (65), matching target cancel, on Cover to San Francisco, Fine, Handsome "Ghost Town" Cover (\$2,000.00)
- 81 ☒ **"Iowa City Cal/Dec 28"** ms. Pmk., matching "5" rate marking on Buff Cover to Sacramento, pencil "1854" docketing, VF, **Believed To be The Earliest Known, Iowa City Pmk.** (\$600.00)
- 82 ☒ **"Jackson Cal Dec 10"** Partly Clear Pmk. ties 3c Dull Red (11) on Buff Cover to Yuba City, with **Masonic** Address, Fine (\$600.00)
- 83 ☒ **"Jackson Cal Feb 28 1860"** Orange Red Pmk. ties **Horiz. Strip of Three 1c Blue Ty V (24)** on cover to **Chinese Camp Cal**, additional strike at L., VF (\$2,500.00)
- 84 ☒ **Johnson Ranch Cal. May 29**, Beautiful Bold Double Circle on Neat Cover to Me., **Two Single 5c Brown, Ty. I (29)**, minor faults, bold ms. cancels, Very Handsome California Cover (\$2,750.00)
- 85 ☒ **"Kelsey Cal. Feb 2"** Pmk. ties **10c Green Ty. V (35)**, trifle "dry" print, on Buff Cover to Mass., Fine, Scarce town (\$850.00)
- 86 ☒ **"Knights Ferry Cal Jan 31"** Pmk. on Orange Cover to Mass. franked with **10c Green ty V (35)** tied by matching Grid of Squares, cover slightly reduced at R., VF (\$1,200.00)
- 87 ☒ **"La Porte Cal. Jun 20 1860"** Pmk. neatly ties **10c Green Ty. V (35)** on Small Size Cover to Great Falls N.H., slight cover soiling, Fine (\$500.00)
- 88 ☒ **"Los Angeles Cal Nov 8"** Bold Pmk. on Buff Cover To **Canada**, franked with 1c-10c 1857 Issue (**24 Horiz. Pair, 26, 35**), matching Grids, ms. "via Overland Mail" Routing Instruction, Red "U.S. Paid 10" handstamp changed with ms. to "15", couple minor cover mends, Fine, A Lovely Example of the 15c Coast Rate to Canada (\$4,000.00)
- 89 ☒ **"Los Angeles Cal May 29"** Clear Pmk. ties **10c Green Ty. V (35)** on Cover to Phila., ms. "per steamer" routing instruction, slight tape stain at T. from cover mend, o/w VF, Rare Pmk. (\$1,200.00)
- 90 ☒ **"Mac Dermott's Bridge Cal Mar"** Mostly Bold **Oval** Pmk. with ms/ "31" Date on 10c Pale Green on Buff Entire (U18a) to New York, some cover aging, Name of P.O. was changed after two years to "Half Way House", A VF Strike of this Very Scarce Pmk. (\$1,500.00)
- 91 ☒ **"Martinez/Dec 4"** ms. California Pmk., matching "5" rate marking on 1851 Folded Cover to San Jose; VF, Early Usage (\$650.00)
- 92 ☒ **"Matching Cal"** Bold Pmk., ms. "Dec 26" Date, matching "5" handstamp on cover to Sonora **forwarded** to Sacramento, **"Sonora Cal"** forwarding Pmk. & ms. "5" rate marking, VF & Scarce (\$800.00)
- 93 ☒ **"Marysville Cal Jan 24"** Clear **Blue** Pmks., matching "5" on 1853 Folded Letter To Vallejo, Fine & Handsome (\$550.00)
- 94 ☒ **"Marysville Cal Apr 29"** Blue Pmk. & matching "Paid", on Cover franked with Horiz. Pair 3c Dull Red (11) with matching Rectangular Grid of Small Squares, VF & Scarce (\$1,000.00)
- 95 ☒ **"Marysville Cal. Mar 30"** Mostly Clear Blue Pmk., matching Grid of Small Squares ties **Horiz. Pair 10c Green Ty. V (35)** on Buff Cover to Waterville Maine, ms. "Panama", Fine (\$950.00)
- 96 ☒ **"Marysville Cal. Jun 29,"** Clear Pmk. & matching Rectangular Grid of Squares ties **10c Green Ty. V (35)** on small size Embossed 1861 Ladies Cover to Illinois, slight cover aging, o/w Fine (\$850.00)

- 97 ☒ **"Marysville Cal Paid by Stamps Jun 4"** Blue Pmk on Buff Cover to Maine franked with Large Margin **10c Green Ty. II (14)** tied by matching Rectangular Grid, Small cover stains in corners from mounting, o/w VF, Very Scarce Pmk. (\$2,500.00)
- 98 ☒ **"Marysville Cal. May 4 Paid By Stamps"** Blue Pmk., matching Geometric Cancels ties **1c Blue Ty. V (24) & Vert. Strip of Three 3c Dull Red (26)** on Cover to Maine, Fine & Attractive (\$3,000.00) ..
- 99 ☒ **"Michigan Bar Cal. Aug 5"** Pmk (two strikes) ties **1c Blue Ty. II (7) "L" Shaped Block of three** on small embossed cover, To Moke-lumne Hill, Attractive & Very Scarce (\$2,500.00)
- 100 ☒ **"Michigan Bluff Cal. Jul 9"** Nice Clear Pmk. ties **3c Claret (11a)** on Fresh Cover to Yuba City, Masonic Address, VF (\$1,000.00)
- 101 ☒ **"Michigan Bluff Cal Dec 14"** Clear Pmk. ties **10c Green Ty. III (33)** on small size embossed Ladies Cover from Worcester Mass., minor perf. toning, o/w VF (\$2,000.00)
- 102 ☒ **"Mission San Jose Cal Nov 6"** Pmk. on Cover to San Francisco franked with **3c Ultramarine (114)** tied by cork cancel, without flap, Fine & Very Scarce (\$350.00)
- 103 ☒ **"Mokelumne Hill Cal Oct 10"** Mostly Bold Pmk., matching arced **"PAID 3"** on neat cover to Freemans Ranch, VF (\$900.00)
- 104 ☒ **"Mokelumne Hill Cal Mar 2"** Pmk. ties **Horiz. Pair 5c Red Brown (75)** on Cover to New York, Cover Trifle reduced at L., Fine, Rare Cover (\$1,750.00)
- 105 ☒ **"Monterey California Oct 6th 1843,"** Dateline on Fresh Folded Letter to Boston, Red **"New London Conn."** pmk., matching **"Ship"**, ms. **"14½"** rate, Interesting Contents regarding business conditions in Hawaii & Calif., minor filing crease, VF, Rare from **Mexican** area of California (\$2,000.00)
- 106 ☒ **"Monterey Cal."** Red partly clear Pmk., matching **"5"** handstamp on cover to **"Hamilton/Butte County,"** Fine (\$600.00)
- 107 ☒ **"Murphy's Cal. Dec 3"** Mostly Bold Pmk. ties **10c Green Ty. II (33)** on Buff Cover to Pa., couple minor faults, o/w VF (\$1,000.00) ..
- 108 ☒ **"Nevada City Cal May 23 5"** Bold Pmk. with **"5"** Rate marking crossed out, on 1853 Folded Letter to **Canada West;** Scarce **Blue "Ud States"** Arced Exchange Office Marking, Large **"9"** & Canadian Transit Marking, cover forwarded within Canada, Appropriate Backstamps, Fine (\$1,500.00)
- 109 ☒ **Nevada City Cal Sep 18 1858** Mostly Clear Pmk. ties Ample to Large Margin **10c Green Ty. II (14)** on Buff Cover to Conn., ms. docketing at L., VF (\$1,500.00)
- 110 ☒ **"Nevada City Cal. Aug 24"** Clear & partly Bold Pmk. ties **10c Green Ty. III (33)** on Cover to Hoffmans Ferry N.Y., Fine & Handsome (\$1,200.00)
- 111 ☒ **"Nevada City Cal. Nov 8 1859"** Pmk. ties **3c Dull Red (26)** on Buff Cover to Long Bar Cal., Fine & Handsome (\$350.00)
- 112 ☒ **"North Branch Cal"** Rimless Pmk., ms. **"June 15"** Date, matching **"PAID"** & **"6"** Handstamps on Buff Cover to Conn., 1854 letter enclosed which is badly aged & stained, some cover wear, A Fine Example of this Very Scarce Pmk. (\$1,000.00)
- 113 ☒ **"Oroville Cal. May 3 1859"** Bold Pmk. ties **10c Green Ty. II (32)** on Buff Cover to Maine, Cover reduction at L. & Backflap tear, o/w VF (\$1,000.00)
- 114 ☒ **"Oroville Cal. Apr 22 1858"** Bold Pmk., magenta ms. **"Paid 58"** on Cover to England, Red **"38"** credit marking & Liverpool **"Tombstone"** Transit Marking, few minor cover mends, Fine & Very Scarce (\$800.00)

- 115 ☒ **"Overland" Printed Four Horse Stage Coach**, Beautiful Illustrated Corner Card on Fresh Yellow Cover to **St. John New Brunswick, Horiz. Pair 3c Red Ty. I (25) & 10c Green Ty. II (32)** tied by "San Francisco Cal" 1859 pmks., **Red "U. States" in Arc Above "C"** Cross-border mark, one 3c torn during opening, Still Spectacular in Appearance, Rare Usage, Ex-Knapp (\$12,000.00).....
- 116 ☒ **"Patterson Cal. Apr 1"** Bold Double Circle Pmk. (two Strikes) ties **10c Green Ty. II (14)** on Buff Cover to Maine, some cover edge wear, Fine (\$1,500.00).....
- 117 ☒ **"Petaluma Cal. Jun 19"** Blue Pmk. ties **10c Green Ty. III (33)** on Fresh Yellow Cover to Warsaw, N.Y.; cover slightly reduced at L., with original contents, VF (\$1,500.00).....
- 118 ☒ **"Rough & Ready Cal. Jan 18 1859"** Mostly Clear Pmk. ties well-centered **10c Green Ty. II (32)** on Buff Cover to Woodstown N.J., small cover repairs, o/w VF, Scarce Pmk., ex-Emerson (\$1,500.00)...
- 119 ☒ **"Sacramento City Cal 1 Mar"** Bold Pmk., matching "Paid" and **Hollow "6"** handstamps on Buff Cover to NH, VF & Choice (\$950.00).....
- 120 ☒ **"Sacramento City Cal 31 Jan"** Bold Pmk. & matching "PAID & Hollow "3" handstamps on cover to Sonora, negligible toning, VF (\$950.00).....
- 121 ☒ **"Sacramento City Cal 21 Jan"** Bold Pmk. & matching "5" Bold Handstamp on 1852 Folded Letter to Sonora, some cover toning along file fold, o/w VF (\$350.00).....
- 122 ☒ **"St Helena Cal. Dec 17"** Bold Blue pmk. ties faulty **10c Green Ty. V (35)** on Buff Cover to New York, ms. "Via Panama" Routing Instructions, Scarce (\$500.00).....
- 123 ☒ **St. Louis Cal. Aug 15**, mostly clear strike on 10c Green Entire (U16) to **France** Used with **10c Green Types II & III (32, 33)** tied by Str. Line "Paid" cancels, & Transits incl. "San Francisco 30 Paid" & "New Paid York 24," both in Red, Fine & Quite Attractive, ex-Baker (\$5,000.00).....
- 124 ☒ **"San Diego July 4 1850"** ms. Pmk., matching "Paid" & "40" on 1850 folded Letter to New York, Interesting Contents, VF (\$1,800.00).....
- 125 ☒ **"San Diego Cal. Dec 3"** Mostly Bold Pmk., matching "Paid" ms. "40" Rate Marking on 1850 Folded Letter to New York, Interesting Contents, VF (\$1,800.00).....
- 126 ☒ **"San Diego Cal Aug 2"** Mostly Bold Pmk., ms. "5" Rate Marking on 1853 Folded Cover to "Benitia Cal" addressed to John Bigles (the 2nd Governor), small sealed cover tear, o/w VF (\$550.00).....
- 127 ☒ **"San Francisco Cal Sep 27 10"** Beautiful Bold Pmk. on Buff Cover to San Francisco, " . . . DE MAZATLAN/Sepbre 20" Mostly Clear Boxed Pmk., Large "Franco" in Wreath. Handstamp Indicating Mexican Origin, VF & Scarce (\$1,000.00).....
- 128 ☒ **"San Francisco Cal 16 Apr 10"** Mostly Bold Pmk., matching Bold "PAID" on Buff Cover to Vt., VF (\$650.00).....
- 129 ☒ **San Francisco News-Letter/Vol. I No. 4**, for Steamers "Carolina" & "Panama", Sept. 13 & 15 1851, Light readable "San Francisco 6" Pmk. in **Orange**, matching "Paid", ms. "Pr. Steamer Panama 15 Sept. 1851", Minor Age Spot, Fine, **Believed to be the Earliest Known S.F. News Letter**, A Wonderful Postal History Cover (\$2,000.00).....
- 130 ☒ **"San Francisco Cal 5 Jun"** Partly Bold Pmks. tie **Vert. Strip of Three 1c Blue Ty. IV (9)** on Blue Linen Lined Envelope to **Puget Sound W.T.**, VF (\$3,800.00).....

- 131 ☒ **"San Francisco Cal 23 May"**, Two Pmks. tie T. Sheet Margin Horiz. Strip of Three 1c Blue Ty. IV (9) on Buff Cover to Benecia, couple light cover filing folds (one slightly affecting one stamp), VF (\$2,750.00).....
- 132 ☒ **"San Francisco Cal Mar 21 1859"** Bold Pmk. ties **10c Green Ty. II (32)** on Violet Cover to Dumbarton N.H., Cover trifle reduced at L., VF & Choice (\$1,800.00).....
- 133 ☒ **"San Francisco Cal. Mar 13"** Ties **10c Green Ty. V (35)** on forwarded Cover to Newburgh NY, forwarding Postage from New York to Newburgh Paid by 3c Dull Red (26) tied by New York Pmk., ms. "Golden Gate" Routing Instruction, ms. "April 10 1861" docketing on Reverse, VF, ex-Knapp (\$1,000.00).....
- 134 ☒ **"San Francisco 20 Jan Free"** Pmk. ties Well-centered **10c Green Ty. III (33)** on Yellow Cover to "Gov. J. W. Denver/Washington D.C.", ms. "Private" & docketing at L., incl. enclosed 1857 Letter requesting U.S. Registration for a Chinese Tug Boat, lacks portion of cover back flap, VF, ex-Gore, signed Ashbrook (\$2,500.00).....
- 135 ☒ **"San Francisco Cal Nov 15 1860"** Bold Pmk. ties **1c Blue Ty. V (24)** on small size Embossed Ladies Cover, small cover mend, o/w VF (\$800.00).....
- 136 ☒ **"San Francisco Cal May 20 1859"** Bold Inverted Year Date Pmk. ties average **10c Green Ty. II (32)** on Buff Cover to Alabama, ms. "Via Tehuantepec" Routing Instructions, couple small cover faults, o/w Fine, Rare (\$4,500.00).....
- 137 ☒ **San Francisco Cal**, Bold Double Circle on trifle reduced cover to Vt, Horiz. Pair 3c Rose (65) tied by Targets, Attractive Hotel Corner Card, ms. "Steamer Montana", VF (\$1,000.00).....
- 138 ☒ **San Francisco Cal May 4 1863**, Bold Double Circle & Seven Bold Strikes of Cogwheel tie **Four 1c Blue (63) & Two 3c Rose (65)** on Orange Buff Cover to N.Y. without flap, small cover tear, some small faults on stamps, nevertheless A Very Striking Cover & a Most Unusual Manner in Which to Pay the 10c Rate, ex-Baker (\$2,000.00).....
- 139 ☒ **"San Juan Cal. May 21"** Pmk. ties Horiz. Pair 5c Brown (76) on Cover to Canada, additional cork cancels on stamps, ms. "P.M. Please Forward" at B.L., cover trifle reduced at R., VF & Scarce, ex-Rohloff (\$1,500.00).....
- 140 ☒ **"San Jose Cal Aug 3"** Orange Red Pmk., matching "5" handstamp on 1853 Cover to San Francisco, with original Enclosure, slight cover toning spot at B.L., Fine (\$800.00).....
- 141 ☒ **"San Rafael/Nov 23"** ms. Pmk., matching "5" rate marking on 1853 Folded Cover to Benecia, ms. docketing at L., cover lacks portion of backflap, Fine (\$600.00).....
- 142 ☒ **"Santa Barbara Cal Au"** Small Size pmk., matching "Paid" in oval & "10" Handstamp, ms. "G 28" added to Date, on Buff Cover to Maine, cover trifle reduced at L., VF (\$700.00).....
- 143 ☒ **"Santa Cruz Cal Nov 13"** Mostly Bold Pmk., matching "Paid" handstamp, ms. "6" rate marking on small size Embossed Ladies Cover to Wolden N.Y., Fine & Handsome (\$900.00).....
- 144 ☒ **"Shasta/No 10"** Bold ms. Pmk., matching "5" Rate Marking on 1852 Folded Cover to Vallejo, Without B. flap, Fine (\$450.00).....
- 145 ☒ **"Shasta Cal Jul 22"** Bold Pmk. ties Large Margined 3c Dull Red (11) on Fresh Cover Addressed to **"Noisy Carrier Bo. S. Co/San Francisco/Cal"**, Extremely Fine (\$600.00).....
- 146 ☒ **"Shasta Cal. Mar 20 1860"** Partly Clear Pmks. tie Horiz. Strip of Three 1c Blue Ty. V (24), Centerline at R., on Embossed Ladies Cover to Suisun City, trifle aged, With original contents, Fine (\$3,000.00).....

- 147 ☒ **"Sonora Cal/15 August"** ms. Pmk., matching "5" rate marking on 1851 Folded Cover to the Governor at Vallejo, some light cover creases, o/w VF (\$500.00).....
- 148 ☒ **"Sonora Cal/Nov 8th 1851"** magenta ms. Pmk., matching "Paid 3" on Folded Letter to Hamilton Cal., Fine (\$500.00).....
- 149 ☒ **"Sonora Cal Jan 18"** Bold **Double Circle** Pmk., matching Negative "5" on Cover To Vallejo, VF (\$550.00).....
- 150 ☒ **"Sonora Cal July 20"** Clear **Double Circle** Pmk., **"10" in Dotted Circle** on 1852 folded Letter to Maine, couple minor cover stains, o/w VF (\$750.00).....
- 151 ☒ **"Sonora Cal Apr 13"** Clear Double Circle Pmk., **"10" in Circle**, on 1853 Folded Letter to Maine, Fine & Scarce (\$750.00).....
- 152 ☒ **"Sonora Cal Oct 20"** Red Double Line & Double Circle Pmk., matching "10" in Circle Handstamp on 1852 Folded Letter to Maine, minor cover aging, ow VF (\$750.00).....
- 153 ☒ **Sonora Cal** Light Pmk. ties **10c Green, Ty.III (33)** on **Buff** Cover to Mass, Fine (\$1,500.00)
- 154 ☒ **"Stockton Cal Jan 14"** Blue Pmk., matching "5" handstamp on 1852 Folded Letter, ms. docketing, some toning along cover file folds, o/w Fine (\$500.00).....
- 155 ☒ **"Stockton Cal Feb 23"**, mostly clear **Blue** Pmk., matching **"40"** in oblong oval on Cover to Mass., Some cover wear, lacks L. side flap, o/w Fine (\$800.00)
- 156 ☒ **"Stockton Cal. Aug 10"** mostly Bold & Clear Pmk. ties **10c Green Ty.V (35)** on Buff Cover to Maryland, VF (\$750.00).....
- 157 ☒ **"Stockton Cal. Aug 19"** Mostly clear Pmk. ties L. Sheet Margin **10c Green Ty. II (14)** on Buff Cover to Conn., slight cover aging, o/w VF (\$2,750.00)
- 158 ☒ **"Strington P.O./Nov 29th Cal"**, ms. Pmk. on 10c Pale Green on Buff Entire (U16a) additionally franked with Ample to Huge Margin **10c Green Ty. III (15)**, ms. Cancels, used to Long Green Academy . . . Md", some slight cover edge toning, cover corner repair at B.L., Fine & Scarce Ghost Town Pmk. (\$1,200.00).....
- 159 ☒ **Suisun City Cal. Jul 19**, Two Strikes tie 1c Blue, Ty. V (24) & Strip of Three 3c Red (26) on Neat Yellow Cover to Me., Fine & Attractive (\$1,800.00)
- 160 ☒ **"Todds Valley Cal. Mar 30"** Bold Pmk. ties **10c Green Ty. V (35)**, some perf. toning, on Cover to Conn., VF, Very Scarce Town (\$1,200.00).....
- 161 ☒ **"Vallajo Cal Jan 19"** Red "Balloon" Type Pmk. ties Ample margin **10c Green Ty. II (14)** on Buff Cover to Washington D.C., Pencil docketing at L. (partly on stamp), Fine (\$2,500.00).....
- 162 ☒ **Volcano Cal Dec 3"** Mostly Bold Pmks., matching "PAID 3" in Circle handstamp on 1855 Folded Letter, Contents of Letter makes mention of Indian Uprising at Jackson O.T., Fine & Interesting (\$850.00)
- 163 ☒ **"Yankee Jims Cal Jun 14"** Partly Clear Pmk. (two strikes) ties Ample to Large Margin **10c Green, Ty. III (15)** on fresh buff cover to Hanover, N.H., Fine & Very Scarce (\$1,800.00)
- 164 ☒ **"Yreka Cal/Sp 5"** ms. Pmk., matching "Paid 3" on Buff Cover To Columbia Cal., ms. notation "Taken from the P.O. at (Columbia) & Left here by **Some One PM Sonora**", minor edge toning, o/w VF (\$500.00)
- 165 ☒ **"Yreka Cal. Dec 29 1857"** Mostly Bold Pmk. & ms. cancel tie **10c Green Ty. III (33)** on Buff Cover to Washington D.C., VF & Handsome, signed Ashbrook (\$1,000.00)

- 166 ☒ **"Yreka Cal Nov 23"** Mostly Bold Double Circle Pmk. on Buff Cover to R.I., franked with **10c Green Ty. V (35)** tied by Grid Cancel, cover slightly reduced at R. & lacks side flap, VF, ex-Emerson (\$500.00)

COVERS USED TO CALIFORNIA

- 167 ☒ **"By Express from San Francisco or Sacramento"** ms. Routing Instructions on Small size cover with **"Campbell's Mills Con. Windham Co. Apr"** Pmk. with ms. "23" Date, matching Bold "PAID", ms. "6" rate marking, slight cover toning, o/w VF (\$1,500.00).....
- 168 ☒ **By "Overland Mail"**, ms. endorsement on Cover to **Bath, Placer Co., Cal., 10c Green, Ty. III (33)**, Beautifully Centered, tied by partly clear "Grass Lake, Mich." pmk., Rec'd Feb. 3 1859 docketing, Routing & Elapsed time Indicate Carried via Hockaday & Chorpenning Routes, Extremely Fine, Enormously Rare Westbound (\$3,500.00).....
- 169 ☒ **"40"**, Bold Double Circle, ms. "Richmond Dale O/June 7" pmk. on 1849 Folded Letter to "St. Francisco" Cal., some minor aging, Fine (\$900.00).....
- 170 ☒ **"40" Red Boxed Rate Marking** on 1850 Folded Letter from NY to San Francisco, this Rate Marking was applied upon receipt in San Francisco, VF & Rare (\$800.00)
- 171 ☒ **"New-York Jul 8 40"** Bold Pmk. on 1850 Folded Cover to San Francisco forwarded To San José, ms. "For 12½/52½" Boxed "Talsen & Bagley American Hotel New York" backstamp, VF (\$750.00)
- 172 ☒ **"New-York 11 Jul 6cts Paid"** Bold Pmk. ("Paid", below Pmk) on 1851 cover to California, ms. "6" rate marking, VF (\$650.00)
- 173 ☒ **New 10 York May 24** pmk. on 1852 Folded Letter to San Francisco, VF (\$600.00)
- 174 ☒ **"Over Land Route"**, ms. endorsement on 1859 Cover to Placerville, Cal., **1c Blue, Ty. V (24) & Three 3c Rose (26)** tied by Ann Arbor Mich. pmks, closed cover tear, minor wear, o/w Fine, Rare Usage Via The Hockaday & Chorpenning Route (\$2,000.00).....
- 175 ☒ **"Philada Pa Nov 12"** Blue Pmk., matching "Paid" in Octagon & large **"40"** on 1849 Cover to "Fleet Surgeon/U.S. Ship Savannah/Pacific Station/San Francisco/California", ms. docketing, VF, ex-Gibson (\$1,000.00).....

EXPRESS COVERS

- 176 ☒ **"Adams & Co. Express 16 Wall St New York"** Red Embossed "Corner Card" Frank on Buff Cover addressed to "Purser of Steamer New Orleans . . . Adams Co. **Melbourne Australia**", incl. original 1853 Enclosure, VF (\$2,500.00).....
- 177 ☒ **"Adams & Co./Feb. 9/Columbia"** Blue Mostly Bold Oval handstamp on Cover to Sacramento, VF (\$600.00).....
- 178 ☒ **"Adams & Co's/Express/San Francisco"** Blue Oval Mostly Clear Handstamp on Buff Cover to Stockton, Fine & Scarce (\$600.00).....
- 179 ☒ **"Adams & Co/April 20/Mormon Isl'd"** Mostly Clear Red Oval Handstamp on Buff Cover to San Francisco, matching faint Red "Paid" in oval handstamp, VF (\$850.00).....
- 180 ☒ **"Alta Express/Company/Oroville"** Red Double Oval Handstamp on 3c Red on Buff Entire (U10) with Alta Express Co PAID Illustrated Printed Frank, Fine (\$1,500.00)

- 181 ☒ **Alta Express San Francisco**, Blue Oval, Two Strikes, on large size **6c Entire (U11)** used as paste-up on Blue Envelope to Oroville, Blue Oval "Paid", few minor stains, slight edge erosion, Rare, marked "Unique" in pencil (\$600.00)
- 182 ☒ **Alta Express. San Francisco**, Blue pmks. on **Two 3c Red Entire (U10)** Cut Strips from Entires with "Alta Express Co. Paid" Franks pasted-up on back of Blue Cover to Sacramento (one Oval ties strip to cover), VF, Rare & Unusual (\$750.00).....
- 183 ☒ **Forwarded By The Alta Express Co.**, etc., Fancy Block on Orange Adhesive Label on back of large size homemade cover to Oroville, ms. "Collect \$1", bit reduced two sides, slight aging, couple tears, Very Rare, **Reputedly Unique** (\$750.00)
- 184 ☒ **Alta Express Company San Francisco, Freeman & Co. Express San Francisco**, Red Ovals on large size cover to Oroville, rectangular toning area, Unused Alta Express Printed Frank 3c Red (U10) Entire pasted-up on back, Scarce Express Co. Combination (\$700.00)
- 185 ☒ **"Baldwin's South La. Express M.R. 8154"** Mostly Bold Circular Handstamp ties **3c Rose (65)** on Cover addressed to "Tigerville, Opelonsas Railroad", ms. docketing, cover reduction at R., A Fine Example of this Rare Post War Southern Express Marking (\$5,000) ...
- 186 ☒ **Bamber & Co. Express**, Large Blue Double Circle, mostly readable strike on 3c Pink Entire (U58), Printed Bammers Frank Vert. at L., Stage Schedule in Box at T., Additional Blue "Wells Fargo & Co. San Francisco" Oval, used as paste-up, small corner repair, Scarce (\$500.00)
- 187 ☒ **"Bamberger & Co's Express S.F. Jul 1"** Red Double Circle Large Size Pmk. on 3c Pink on White Entire (U34), matching Bold **"J. Bamberger & Cos./Paid/Contra Costa Express"** Oval Handstamp, cover front portion trifle Irregular at L., o/w VF (\$250.00)
- 188 ☒ **"Becker & Co's/Express/Roses Bar"** mostly clear oval Handstamp on Cover Front (mounted on Card) to French Corral (Calif), ms. "Forwarded by Beckers Post", Fine & Rare (\$1,750.00)
- 189 ☒ **"The Central Overland Californi/& Pikes Peak/Express Company/Jun 5/Denver city K.T."** Mostly Clear & Bold Oval handstamps (Two Separate Strikes) on Cover to Philadelphia franked with 3c Dull Red (26) tied by Blue "Saint Joseph Jun 12 1860" Pmk., some slight cover wear, o/w VF, ex-West, Believed to Be the Earliest Known Usage, Simpson states, June 6 as the Earliest Known Usage (\$4,800.00).....
- 190 ☒ **"The Central Overland Califoni/& Pikes Peak/Express Company/Jul 5/Denver city K.T."** Mostly Bold Oval handstamp on Cover to Il. franked with 3c Dull Red (26) tied by Blue "Saint Joseph Mo. Jul 12, 1860" Pmks., cover slightly reduced at R., VF & Very Handsome, (\$3,800.00)
- 191 ☒ **"The Central Overland California/& Pikes Peak/Express Company/Mar 14 Denver City K.T."** Mostly Clear & Bold Oval handstamp on Cover to Conn. franked with 3c Dull Red (26) tied by **Green** target Cancel, matching "Saint Joseph Mo Mar 21" Partly Clear Double Circle Pmk., VF, ex-Eno (\$3,500.00)
- 192 ☒ **"The Central Overland California/& Pikes Peak/Express Company Aug 27/Denver City K.T."** Partly Bold Oval Handstamp on 3c Red on Buff Star Die Entire (U27) to Iowa, Bold "St. Joseph Mo. Sep 2" Pmk, additional Bold Strike of Pikes Peak handstamp with July Month on back, cover slightly reduced at L., VF, ex-Barkhausen (\$4,500.00).....

- 193 ☒ **"The Central Overland California/& Pikes Peak/Express Company/Nov 13/St. Joseph Mo."** Mostly Bold Oval Handstamp on Cover to "Denver City Idaho Pikes Peak" franked with 3c Dull Red (26) tied by "Saint Louis Mo. Nov 10 1860" Pmk., cover repaired at T. partially affecting ms. Routing Instructions, o/w VF, Rare (\$2,500.00).....
- 194 ☒ **"Forwarded By Bowers Express"** Bold Oval Handstamp, Orange-Red "San Francisco 40 15 Nov" Pmk. (light strike) on Buff cover to Vt., VF & Choice **Express Strike** (\$3,000.00).....
- 195 ☒ **Paid Freeman & Co's, etc.,** Red Printed Frank on **Back Flap** of 3c Red Entire (U9) to Columbia, Cal., Overall Merchants' Ad, light Freemans Oval handstamp, some faults, Very Scarce (\$550.00)
- 196 ☒ **"Freeman & Co./Express/Jamestown"** Partly clear oval handstamp on 3c Red on Buff Entire (U10) with Red Freeman & Co. Printed Frank, used to San Francisco, Fine & Very Scarce (\$750.00)
- 197 ☒ **"Freeman & Co. Oct 13 Marysville"** Blue Oval Pmk. on 3c Red on Buff Entire (U10), Red Freeman & Co. Printed Frank, with **Three original Complimentary Tickets for the Stage Coach**, ms. docketing at L., VF & Interesting (\$950.00).....
- 198 ☒ **"Freeman & Co's./Mar 2/SAC.Mess."** Bold Blue Oval Pmk. on 3c Red on Buff Entire (10). Red Freeman & Co Printed Frank, Black "Freeman & Co Mar 5 Marysville" oval backstamp, address somewhat lightened, some cover discoloration at T.L. Reasonably Attractive (\$250.00).....
- 199 ☒ **Freeman & Co. Stockton**, mostly clear Blue Oval on 3c Entire (U10), Red Scroll Printed Frank, Printed Merchant's Return Card, VF (\$500.00)
- 200 ☒ **"Hinckley & Co's. Express, Denver City Apr 1 1861"** Mostly Clear Pmk. on fresh cover franked with 3c Dull Red (26) barely tied by Grid Cancel, matching "Omaha City Neb Apr 8, 1861" Bold Pmk., Cover trifle reduced at L., Fine & Handsome (\$2,800.00).....
- 201 ☒ **"Hinckley & Co's Express, Denver City Feb 11 1861"** Mostly Clear & partly Bold Pmk. on Cover to Kansas franked with 3c Dull Red (26) tied by Blue Grid, matching "Alton Ill Jan 24" Pmk., ms. "Col 10c", cover slightly reduced at R., Fine (\$2,500.00)
- 202 ☒ **"Hinckley & Co's. Express, Denver City Sep 4 1860"** Mostly clear Pmk. on cover to Iowa franked with 3c Dull Red (26) barely tied by Grid Cancel, matching "Saint Joseph Mo. Sep 11 1860" Mostly Bold Pmk., ms. pencil "35 Paid", Fine (\$3,000.00)
- 203 ☒ **The Holladay Overland Mail and Express Company**, Printed Frank With Large "Paid" in background on 3c Pink Entire (U58) to Mo., **Blue Denver Col.** & matching Target pmks., faint "Holladay O.M. & Express" handstamp, small closed cover tear, trifle reduced at R., o/w Fine (\$1,500.00).....
- 204 **Holland, Morley & Co's Express La Porte, Cal.** Clear Oval on Three Page 1863 Certificate of Incorporation, each **Page With 5c Agreement Revenue Stamp (R23)** tied by the **Holland, Morley Oval**, VF, Choice Item (\$550.00)
- 205 **Holland & Wheeler's Express. La Porte**, Blue Double Circle on 1863 Certificate of Incorporation for "The Pioneer Mining Company," Fine (\$550.00).....
- 206 ☒ **Agent of Humboldt Express Co.** Printed Address on Yellow Cover to Sacramento, ms. "Paid 25c", a paste-up on back of Wells, Fargo Frank 3c Pink Entire (U34), cancelled by Blue Oval "Wells, Fargo & Co. Express La Grande" (**Idaho Territory**), some cover faults & docketing, Scarce Usage (\$1,000.00).....

- 207 ☒ **"Jones & Russell's Pike Peak Express Co Denver City Dec 29 1859"** Mostly Bold Pmk. on Orange Cover to Vermont franked with two 3c Dull Red (26) tied by **"Leavenworth K.T."** Pmk., minor water stain at B.L., Fine & Handsome, ex-Knapp (\$4,500.00).....
- 208 ☒ **"Jones & Russell's Pikes Peak Express Co. Denver City June 7 1860"** mostly clear Pmk. (Believed to be the latest known usage) on 3c Red on Buff Entire (U10), Cancelled by Blue **"Saint Joseph Mo. Jun 14 1860"** Pmk., lacking portion of backflap, Fine, ex-Barkhausen (\$3,500.00).....
- 209 ☒ **"Jones & Russell's Pikes Peak Express Co. Denver City Nov 1 1859"** Pmk. on Cover to **"W. B. Waddell (a partner in the Company) Leavenworth City K.T."**, ms. **"Free R.B. Bradford"**, Fine (\$3,800.00).....
- 210 ☒ **"Langton's/Carson City/Pioneer Express"** Blue Oval Handstamp, Blue **"Langton/San Juan/Pioneer Express"** Mostly clear Handstamp on 3c Pink on White Entire with Black **"Langton's Paid Pioneer Express"** Printed Frank, Cover slightly reduced at L., VF (\$1,000.00).....
- 211 ☒ **"Langton's/Downieville/Pioneer Express"** Red Oval Handstamp on 3c Red on White Star Die Entire (U26), Black Printed **"Langton's Paid Pioneer Express"** Frank, cover reduced at L. (partly affecting Printed Frank), o/w VF (\$850.00).....
- 212 ☒ **"Langton's/Maryville/Pioneer Express"** Blue Oval Handstamp on 3c Pink on Buff Entire (U35). Blue Printed **"Langton's Paid Pioneer Express"** Frank, **"W.T. Ellis Forwarding Merchant"** Adhesive Label, cover has been restored at T.R. Corner (partly affecting stamp), o/w VF (\$750.00).....
- 213 ☒ **Langton's Pioneer Express Paid**, Ornate Printed Frank on 3c Red Entire (U10) Used as past-up on envelope addressed to Downieville, no postal markings, Fine (\$250.00).....
- 214 ☒ **Langton's Pioneer Express**, Blue Oval with ms. **"Dayton"** in Center, matching **"Paid"** in Oval on Neat large size 1862 Cover to the Secretary of the Territory of Nevada, Carson City, VF, Attractive (\$700.00).....
- 215 ☒ **Langton's Pioneer Express From Unionville**, Yellow Adhesive Label on Large Size Cover to **Yreka**, ms. **"Paid to Carson"**, **"In Haste,"** neat 1863 docketing, slight aging, Fine & Rare, This Label Was Reputedly Intended For Special Fast Delivery (\$1,750.00).....
- 216 ☒ **La Porte Express Co. * La Porte ***, Clear Blue Oval on Yellow Cover to Oroville Used as Paste-up on back of 3c Pink Entire (U58) cancelled by Blue Wells, Fargo Oval, Printed Frank, Extremely Fine (\$750.00).....
- 217 ☒ **"Nicaragua Line/IN ADVANCE/of the Mail."** Bold Oval Handstamp on Buff Cover to Nicaragua Central America, Small cover erosion at B., o/w VF, with previous owners description stating **"Possibly only Three Others Known Mailed from the East. The letter enclosed (not accompanying Cover) is the earliest on record dated March 18 1854"** (\$3,500.00).....
- 218 ☒ **Noisy Carriers**, Impt. below Illustrated California Propaganda Corner Card, depicts Seated Liberty, Bear, Miners, Ships & Mountains, on Cover which was hand delivered to Mariposa, VF & Scarce (\$1,000.00).....
- 219 ☒ **"From the/Noisy Carrier's/Publishing Hall/San Francisco, Cal"** Blue Label affixed (not tied) on Cover to New York franked with 3c Dull Red (11) Horiz. Pair (one stamp small crease) tied by **"San Francisco Cal 1 Sep"** Pmk., some sealed cover tears, o/w Fine, Rare (\$3,000.00).....

- 220 ☒ **"From the/Noisy Carriers'/Publishing Hall/San Francisco, Cal"** White label (couple small faults) affixed but not tied on Cover to Delaware franked with 3c Dull Red (11) Horiz. Pair tied by "San Francisco 16 Jun" Pmk., some slight cover water staining, o/w Fine, Rare (\$3,800.00).....
- 221 ☒ **"Pacific Express Co San Francisco Mar 27"** Partly clear Blue Double Circle Pmk on 6c Green on White Entire (U13), stamp Uncancelled, cover reduced at L., Fine (\$500.00).....
- 222 ☒ **Pacific Union Express Co. Chico**, Large Blue Double Circles on Three 3c Pink Entires (U58) paste up "tapeworm" fashion on back of large size orange cover to Oroville, additionally franked with 3c Rose (65), Strip of Three, one stamp defective, tied by Quartered Cork & Blue Express Co. Double Circle, 1868 docketing, Scarce & Unusual (\$500.00).....
- 223 ☒ **Penney Post Co. San Francisco**, Bold Handstamp on Aug. 1855 New York Prices Current, Fine, One of Two Known (\$3,500.00).....
- 224 ☒ **"Pony Express - San Francisco -"** Beautiful Bold Oval handstamp without Date on 4" x 3" Wove Paper, ms. "Impression from the original Date Stamp Used by the Pony Express. Warranted Genuine. Aaron Stein" & Purple "Wells, Fargo & Co./Stationery & Commission Dept./San Francisco, Cal/May 25 1880" handstamp, VF & Rare (\$5,000.00).....
- 225 ☒ **"Pony Express"** ms. Routing Instruction on Cover to **England** with Printed Address, "San Francisco Cal 3 Jan 1863" Double Circle Pmk., ms. "1 1/2" due Marking, A Fine And Attractive Example of Pony Express Service & the Unpaid 29c West Coast Rate (\$7,500.00).....
- 226 ☒ **F. Rumvill & Cos. Express Fosters Bar.**, Clean Strike in **Shield** on large size 1854 Cover to Sacramento, couple filing creases, Fine (\$850.00).....
- 227 ☒ **"San Francisco/City Letter Express"** Bold Blue handstamp in ornate frame on Yellow Cover, minor cover tears at T., VF, (\$2,000.00).....
- 228 ☒ **"Via Nicaragua/Ahead of the Mails"** Blue Partly clear Boxed Handstamp on Cover to Maryland franked with **3c Dull Red (11) Block**, Tied by New York Feb 24 Pmks., ms "Via Nicaragua" Routing Instructions, some slight cover edge toning, o/w Fine, Rare (\$6,000.00).....
- 229 ☒ **"Wellington Express"** Blue Oval Handstamp Frank on Envelope Affixed to Back of 3c Pink on White Entire (U58) with Esmeralda Nev. (Ghost Town) Double Circle Pmk., Entire Addressed to New York, ms. "Due 3", some cover edge faults on Entire, negligible toning, VF & Beautiful Strike of this Very Scarce Frank, Illustrated in Nathan (\$2,000.00).....
- 230 ☒ **"Agent of Wells, Fargo & Co's Express,"** Printed Address on Yellow Cover, small cover reduction at R., VF & Scarce (\$150.00)...
- 231 ☒ **Wells, Fargo & Co. La Porte**, Blue Ovals on Two 3c Pink Entires (U58) pasted-up on back of large size cover to Quincy (additional Blue Oval handstamp), small cover edge tears, Scarce (\$200.00).....
- 232 ☒ **"Wells, Fargo & Co. New-York Dec 11"** Blue Double Circle partly clear Pmks. ties **Two 10c Green (68)** on Cover to California, ms. notation at T.L., Fine & Very scarce (\$2,000.00).....
- 233 ☒ **"Wells, Fargo & Co. Mar. 27 Pioche Nev"** Blue Partial Oval Pmk. on Cover with "Wells, Fargo & Co Banking Department" Printed Address, couple small cover faults, o/w Fine (\$300.00).....
- 234 ☒ **"Wells Fargo & Co. Sac. City Mar 11"** Blue Double Oval Pmks. on 3c Red on Buff Entire (U10), Wells Fargo & Co. Printed Frank at T., Cover additionally franked with 3c Dull Red (26), Pmks. tie both stamps, VF (\$500.00).....

- 235 ☒ **Wells, Fargo & Co. Sacramento**, Bold Blue Double Circle on large size cover to Auburn, Neat Return Card of Wells, Fargo & Co., **3c Red Entire (U10) Pasted-up on back with Additional 3c Red (11)** tied by Four Strikes of Wells, Fargo Double Circle, minor edge tears, o/w Fine (\$350.00)
- 236 ☒ **"Wells, Fargo & Co. Sacramento Jun 14"** Blue Oval, mostly clear Pmk. on 3c Pink on White Entire (U58) with Black Wells, Fargo & Co. Printed Frank which has been surcharged over Rose Red "Pacific Union Express Co." Printed Frank, Pencil written Address has been rewritten, Cover "freshening", o/w Fine, Interesting (\$600.00)
- 237 ☒ **Wells, Fargo & Co Sacramento**, partly readable Blue Double Circle on large size 12c Red Brown Entire (U69), Printed Frank, to Oroville, VF, Very Scarce (\$1,750.00)
- 238 ☒ **"Wells Fargo & Co. Express Sacramento"** Blue Oval partly clear Handstamp on 3c Red on Buff Entire (U10), Blue Printed "Wells Fargo & Co." Frank, backflap tear, Fine (\$300.00)
- 239 ☒ **Wells, Fargo & Co. San Francisco**, Blue Oval on large size 9c Orange Yellow Entire (U67a) to Oroville, Printed Frank, VF (\$1,750.00)
- 240 ☒ **Wells, Fargo & Co. San Francisco**, Blue Oval on large size **9c Lemon on Buff Entire (U66)** to Yreka, Printed Frank, neat 1869 docketing at L., Fine (\$1,000.00)
- 241 ☒ **Wells, Fargo & Co. San Francisco**, Blue Ovals on Double Paste-up **3c Pink (U59), 12c Brown (U68)** on back of large size yellow cover to Marysville, Blue Oval "Paid", VF (\$1,000.00)
- 242 ☒ **Wells, Fargo Co. San Francisco**, Blue Oval cancels large size **18c Red Entire (U70)**, Printed Frank to San Francisco, Fine & Rare (\$2,500.00)
- 243 ☒ **"Wells Fargo & Co. Express S. Frco 2 Oct"** Blue Double Circle Pmk. ties two 3c Dull Red (26) on Large Size Buff Cover addressed to Gov. Downey Sacramento Cal., Two 3c Red on Buff Entire (U10) with Wells Fargo & Co. Printed Franks used as Paste-ups on Back of Cover, Several Strikes of Blue Oval "Wells, Fargo & Co. Express San Quentin" Handstamp, Cover slightly Irregular at R., o/w VF & Most Unusual (\$950.00)
- 244 ☒ **"Wells Fargo & Co. S. Frco. Jan 11"** Blue Double Circle Pmk. ties **10c Green "First Design" (62B)** on Cover with Brown Red Wells Fargo & Co. Printed Frank, Fine & Very Attractive, Rare, signed Ashbrook (\$3,800.00)
- 245 ☒ **Wells, Fargo & Cos Express S Frco.**, Large Clear Blue Double Circle ties 3c Rose (65) on 3c Pink Entire (U35) used as paste-up to Portland Oregon on large size **Blue Insurance Policy Envelope**, Gorgeous Overall Ornate Design of the Liverpool & London Fire & Life Insurance Co., Spectacular (\$1,200.00)
- 246 ☒ **"Wells Fargo & Co./Express/Steamboat."** Blue Framed Handstamp ties 3c Dull Red (11) on Buff Cover, Additional Strike at L., Fine, Rare & Handsome, (\$7,500.00)
- 247 ☒ **Wells, Fargo & Co. Virginia City**, partly clear Purple Oval cancels large size **24c Blue Entire (U71)**, Printed Frank & Address to San Francisco, Printed "From Gold Hill Agency" return card, VF, Rare (\$3,000.00)
- 248 **Wheeler's Express La Porte.**, Clear Blue Double Circle on 1864 "Deed" Transferring Title of a mining claim in Sierra County, VF, Choice Express/Western Collateral Item (\$550.00)
- 249 ☒ **"* W.P.P.R.R. * ELLIS Feb 13 1870"** Blue Double Circle Pmk. on 3c Pink on Buff Entire (U59), Wells Fargo Co. Printed Frank at T., ms. docketing at L., VF (\$3,500.00)

EXPRESS COMPANY STAMPS

- 250 ☒ **California Penny Post Co., 5c Blue (34L2).** Ample to Large Margins, barely tied by "Sacramento City Cal. Apr 3 1860" Pmk. on 3c Red on Buff Entire (U10) to Coloma Cal., Entire reduced at L., VF, Very Rare (\$7,500.00).....
- 251 ☒ **Carnes City Letter Express, San Francisco, Cal., (5c) Rose (35L1).** Large Margins, tied by Blue Dots on Unusual Die-Cut Envelope Showing **Elaborate Eagle, Shield, Flags**, etc. on back, **Greenish Blue "San Francisco Letter Express" Pony Rider Oval Handstamp**, addressed to the "Society of California Pioneers", VF, A Lovely Rare Cover, ex-Caspary (\$25,000.00)
- 252 ☒ **California Penny Post Co., 7c Black (34LU4).** On 3c Red on Buff Entire, "Benicia Cal. Oct 8" Pmk., Addressed to Sacramento, minor cover staining at T.L., o/w VF, with P.F. Certificate (\$5,000.00)
- 253 ☒ **California Penny Post Company Paid Seven Cents. (34LU7).** On 3c Red on Buff Entire (U10), Cancelled by "Wells Fargo & Co./Express/Sacramento" Red Mostly Bold Oval Handstamp, additional strike at L., Printed "To the Penny Post Co." & Appropriate Corner Card, VF, Very Rare, with P.F. Certificate. (\$9,000.00).....
- 254 ☒ **Humboldt Express, Nevada, 25c Brown (86L2).** Ample to Large Margins, escpet just touching at B.R., tied by Bold Light Blue "Langstons/Unionville/Pioneer Express" Oval Handstamp on 3c Pink on White Entire (U34), Black "Langstons PAID Pioneer Express" Printed Frank, some slight cover staining, o/w VF, A Great Rarity, ex-Brown (\$50,000.00).....
- 256 ☒ **Wells, Fargo & Co. Pony Express, \$1.00 Red "Running Pony" (143L3).** Clear to Mostly Large Margins, Stamp has been removed & reaffixed, tied by Blue "Pony Express. Sacramento. Aug 1" Oval Handstamp on 10c Pale Green on Buff Entire (U118a), Red Wells Fargo Printed Frank, Bold New York Pmk., Used to Boston, some cover stains (mostly at B.), o/w VF, Very Rare, ex-Knapp, with P.F. Certificate (\$38,000.00)

FORWARDER COVERS

- 257 ☒ **Wm. Bryan Agent of The Texian Post Office Dt. New Orleans,** mostly bold double oval on back of Aug. 1840 Folded Letter to Montgomery Tx., Blue "Huntsville Ab." pmk., matching "Paid", Black Str. Line "Ship", ms. "25" & "56" rates, Fine (\$2,700.00).....
- 258 ☒ **"T.R. Cowan/Commission and Forwarding/Merchant/Agent M.S. P'kt Co./Navy Boy Chagres" Red Oval Handstamp & Magenta Oval "Forwarded by/Geo. W. Fletcher/Aspinwall" handstamp** on 1855 Folded Letter from Barranquilla Colombia to N.Y., "Steamship 20" marking, VF, Two of the Scarcest Panama Forwarders (\$3,000.00).....
- 259 ☒ **"Recieved & Forwarded By/Druce, Eckart & Co./Carthagena N.G." Exceptionally Choice Oval Handstamp, Magenta "Forwarded By/Geo. W. Fletcher/Aspinwall N.G." & Red "Forwarded By/Ramon Leon Sanchez/Cartangena N.G." oval handstamps** on July 1855 Folded Letter from Barranquilla Colombia to New York, NY "Steamship 20", A VF & Rare Combination of Forwarders (\$4,500.00).....
- 260 ☒ **"Forwarded By/Geo. W. Fletcher/Aspinwall N.G." Magenta Oval Handstamp & Red Oval "Forwarded by/Ramon Leon Sanchez/Cartagena N.Y." handstamp** on 1855 Folded Letter from Barranquilla Colombia to New York, "NY Steam 20", VF & Rare (\$2,000.00)

- 261 ☒ **"Forwarded By/A.N. Henriques/Colon N.G."** Clear Blue Oval handstamp on Sept. 1862 Folded Letter from Santa Marta to New York, NY "Steamship 10" Handstamp, merchants Double Oval handstamp, VF (\$1,500.00)
- 262 ☒ **"Encaminada Por/Hurtado: Hermanos./Panama"** Red Oval Handstamp on 1855 Folded "Bootleg" Letter carried outside of the mail from **Pivra Peru to Panama** & then to NY, "New York 1ct" Carrier Pmk., Fine & Scarce (\$950.00).....
- 263 ☒ **"Forwarded By/W.P. Maal/Aspinwall"** Blue Mostly Bold Oval Handstamp on 1872 Folded Letter carried outside the Mail from Barranquilla Colombia to N.Y., VF (\$1,000.00).....
- 264 ☒ **"Forwarded By G.B. Post & Co. San Francisco"** Mostly Bold Handstamp on 1853 Folded Letter from **Sydney Australia**, "San Francisco Cal 15 Jan" Pmk. & matching "10" Rate Marking, VF & Scarce (\$4,500.00)
- 265 ☒ **"Forwarded By/Ramon Leon Sanchez/Cartagena N.G."** Brown Mostly Bold Oval Handstamp, "Forwarded By/Aspinwall N.G." Red Oval handstamp with "A. Morrell" in ms. on May 1857 folded Letter from Barranquilla, Colombia to N.Y., NY "Steamship 10" handstamp (light strike), VF (\$2,000.00).....
- 266 ☒ **"Forwarded By Ramon Leon Sanchez, Cartagena N.G."** Brownish Red Oval Handstamp & **"Forwarded By C.J. Fox, Aspinwall N.G."** Red Oval Handstamp on May 1859 Folded Letter from Cartagena to NY, VF, Very Scarce with Two Forwarders Markings (\$1,200.00).....
- 267 ☒ **"Forwarded by Geo. N. Shaw & Co. San Francisco"** Red Oval Bold Handstamp on June 1, 1852 Folded Printed Prices Current Addressed to **Canton China** (Augustine Heard Correspondence), VF & Choice (\$2,500.00).....

PACKET BOAT COVERS

- 268 ☒ **"From Steamer/Anna Perret."** (Klein 18) Red partial Double oval handstamp on 1858 Folded Letter franked with 3c Dull Red (26) tied by "Steam" Handstamp, partial new Orleans Pmk., Fine & Scarce (\$2,000.00).....
- 269 ☒ **"Cincinnati & Louisville Mail Line Nov 15"** ties 3c Rose (65) on Cover with Franklin Insurance Co Corner Card, trivial perf. faults, VF (\$750.00)
- 270 ☒ **"Steamer/Dollie Webb/Capt. J. B. Davis"** (Klein 124) mostly clear Red Double Oval Handstamp ties 3c Dull Red (26) with Double Vert. Perfs. at sides on Buff Cover to New Orleans, Fine (\$1,750.00).....
- 271 ☒ **"Regular Owachita/Passenger Packet/Steamer/* DR. Buffington *"** (Klein 130a), Partly Bold Oval Handstamp & "Steamboat" ties 3c Dull Red (26) on narrow oblong Cover, partial New Orleans 1858 Pmk., VF & Very Scarce (\$2,500.00)
- 272 ☒ **"From Nachitoches/Packet/* D. R. CARROLL *"** (Klein 131) Bold Blue Oval Handstamp, additional partial strike & Bold "Steam" ties 3c Dull Red (26) on folded Cover to New Orleans, Stamp has an additional **Unused 3c Dull Red (26)** affixed directly beneath it (possibly Two stuck together at time of mailing?), New Orleans 1858 Pmk., VF & Most Unusual (\$2,500.00).....
- 273 ☒ **"Steamer/*Gypsy *"** (Klein 196) Clear Red Oval handstamp on 1854 Folded Letter franked with 3c Dull Red (11) tied by Bold "(ST)EAM" Handstamp, Red "New Orleans La Apr 18" Pmk., Fine & Handsome (\$2,000.00).....

- 274 ☒ **"New Orleans & Bayou Sara/Freight/Package/Grosse tette."** (Klein 230), Red Large Oval Handstamp on Cover franked with 3c Dull Red (26) tied by "Steamboat" Cancel, partial New Orleans Pmk., VF (\$2,500.00).....
- 275 ☒ **"From Steamer/* Judah TOURO *"** (Klein 288) Red Double Circle Oval handstamp on Cover franked with **3c Dark Claret (11a)**, tied by Bold "Steam" Handstamp, Black "New Orleans La. Mar 23" Pmk., VF (\$4,000.00).....
- 276 ☒ **"N. Orleans & Red River/Package/Lecompte/C. Johnson, Master./Sim Smith, Clerk"** (Klein 307), Printed Corner Card on Yellow Cover franked with 3c Dull Red (26) tied by Grid Cancel, VF & Handsome (\$1,500.00).....
- 277 ☒ **"Package/Le Grande/Geo. W. Cloudis/Master"** (Klein 308), Clear Red Handstamp on Yellow Cover franked with 3c Dull Red (26) tied by Mobile, Ala. Double Circle Pmk., cover slightly reduced at L., VF (\$1,750.00).....
- 278 ☒ **"From/Steamer/Louisa"** (Klein 318) Mostly Bold Double Oval Handstamp on Cover to Natchez Miss. franked with 3c Dull Red (11) tied by Bold "STEAM", "Natchez Miss Aug 16" Pmk., Fine (\$2,500.00).....
- 279 ☒ **"Louisville & Cin S.B. Oct 20"** Blue Pmk. ties **3c Pink (64)** on Cover to Marlboro Ohio, small cover mend at T., o/w VF (\$1,500.00).....
- 280 ☒ **"L'ville & Cini Mail Line Nov 3"** Blue Pmk. ties 3c Dull Red (11) on Buff Cover to Indiana, VF (\$1,500.00).....
- 281 ☒ **"L'ville & Cin'I Mail Line May 11"** Blue Pmk. ties 3c Rose (25) on cover to Newport Ky, VF (\$1,000.00).....
- 282 ☒ **"U.S. Mail/Package/* Natchez *"** (Klein 380a) Blue Mostly Clear oval handstamp ties 3c Dull Red (11) on 1855 Folded Letter to Natchez Miss., "Route 7309" Blue Double Oval handstamp, Fine & Very Handsome (\$2,800.00).....
- 283 ☒ **"New Orleans & Alexandria/Weekly Package/Navigator/ . . ."** (Klein 387) mostly clear **Green** straight Line Handstamp on cover franked with 3c Rose (65), target cancel (not tied), matching New Orleans 1864 Pmks., Used to Brooklyn Tenn, Fine & Very Scarce (\$1,000.00).....
- 284 ☒ **"New Orleans & Tennessee/Steamer Eastport/River Package"** Mostly clear Red Double Oval Handstamp on Cover to Nashville Tenn. franked with 3c Dull Red (26), tied by "Memphis Tenn Feb 19" Pmk., Fine & Very Scarce (\$2,000.00).....
- 285 ☒ **"N.O. & St. Louis R.R. Line./CHAMPION./C.B. Moore, Capt./Duvall W. Young, Cl'k"** Mostly Bold Oval Handstamp on Buff Cover addressed to "Capt. Wm. Moore, Steamer Hope Vicksburg", cover lacks portion of backflap, VF (\$2,500.00).....
- 286 ☒ **"Steamboat/—Piota—"** (Klein 437) Red Double Oval fancy handstamp on 1853 Folded cover franked with 3c Dull Red (11) tied by "Way" handstamp, from the Buchannon Carroll Correspondence, VF (\$2,800.00).....
- 287 ☒ **"St. Louis & Keokuk Steam Sep 13"** Mostly clear Pmk. ties 3c Dull Red (11) on 1856 Folded Printed Prices Current, VF (\$2,000.00).....
- 288 ☒ **"From/Steamer/Storm"** (Klein 533) mostly Bold Red double oval handstamp, Bold Red "New Orleans La. Feb 26" Pmk. & matching **"Way/11/Cents"** Oval Handstamp on 1851 Folded Cover, ms. "Storm" Routing Instruction, VF & Choice (\$3,000.00).....

- 289 ☒ **“From Steamer Sydonia”** (Klein 542) mostly clear & Bold oval handstamp on 1853 Folded Cover to New Orleans franked with 3c Dull Red (11) tied by **“WAY”** Marking, Red New Orleans La. Nov 23” Pmk., VF (\$2,500.00).....
- 290 ☒ **“Troy & New York/Steamboat”** clear Boxed Handstamp on Cover franked with 3c Dull Red (26) tied by Troy NY Pmk., ms. “Due 2” notation, Fine & Very Scarce (\$4,500.00)
- 291 ☒ **“From Red River/Packet/W.A. Andrew”** (Klein 576) Mostly Bold oval Handstamp ties 3c Dull Red (26) on Orange Cover to New Orleans, **“Steam”** Handstamp & New Orleans Pmk., VF & Scarce (\$3,500.00).....

END OF FIRST SESSION

DESCRIPTIONS

EXTREMELY FINE: The finest condition for noteworthy, outstanding stamps.

VERY FINE: (VF) In prime condition such as to satisfy the requirements of particular collectors.

FINE: (F) Perforations or margins do not touch design on issues after 1890 but in some cases may just touch in earlier issues. If used, fairly light cancellation.

VERY GOOD: (VG) Generally nice appearance but margins or perforations may cut in slightly.

GOOD: (G) Average off-centering or fairly attractive with slight defects.

Unless otherwise noted the 1983 Scott United States Specialized Catalogue and Vol. I of the Scott Standard Postage Stamp Catalogue were used for cataloguing lots in this sale.

SECOND SESSION

MARCH 15, 1983 — 1:30 P.M.

POSTMASTER PROVISIONAL

- 292 ☒ **New York, N.Y., 5c Black (9X1).** Large Margins tied by Red Arced "Paid" matching "New York 19 Jun 5cts" Pmk. on 1846 Folded Letter, VF, Choice (\$5,750.00).....

1847 ISSUE

- 293 ☒ **5c Grayish Brown (1a).** Large to Huge Margins incl. B. Sheet Margin, stamp has been removed & hinged re-affixed, tied by Red Grid, matching "5" Rate Marking & "New London Ct. Sep 17" Pmk. on Folded Cover, Extremely Fine, An Outstanding Stamp, with P.F. Certificate (\$16,000.00).....
- 294 ☒ **5c Red Brown (1).** Large to Huge Margins incl. part B. Sheet Margin, Beautiful Color & Impression, tied by Red "Rochester NY 5" Pmk. on neat Envelope to Clifton Springs N.Y., Extremely Fine (\$8,250.00).....
- 295 ☒ **5c Brown (1).** Large to Huge Margins, tied by Magenta "Hartford Ct. 9 Jun 5" Pmk. on 1849 Folded Letter, matching **Pointed Hand "Paid"**, Extremely Fine, Rare & Handsome, ex-Caspary (\$11,000.00).....
- 296 ☒ **5c Orange Brown (1b).** Large to Huge Margins, Extraordinary Color & Impression, tied by Red "5", Blue Baltimore Md. Pmk. on 1850 Folded Cover to Winchester Va., Extremely Fine (\$8,000.00).....
- 297 ☒ **5c Brown (1).** Large to Huge Margins, tied by Red Grid, matching "Cleveland O. Nov 16" Pmk. on Envelope, original letter accompanies, Extremely Fine, A Lovely Cover (\$8,500.00).....
- 298 ☒ **5c Orange Brown (1b).** Large to Huge Margins incl. Small portion of adjoining stamp at T., tied by Blue Grid, matching Buffalo NY Apr 17 5" Pmk., on 1850 Folded Letter to Lockport N.Y., Extremely Fine (\$5,000.00).....
- 299 ☒ **5c Red Brown (1).** Large Margins, tied by **Blue Rimless Criss Cross Grid** & matching "Taunton Ms. Dec 23 5cts" Pmk. on 1850 Folded Letter, VF (\$7,500.00).....
- 300 ☒ **5c Chestnut Brown (1).** Large to Huge Margins, Gorgeous Color & Impression, tied by Red Grid & matching "Boston 24 Apr 5cts" Pmk. on 1848 Folded Letter, Blue Diamond Shape Photographers Adhesive label at L., VF & Very Beautiful, Signed Ashbrook (\$10,000.00).....
- 301 ☒ **5c Brown Orange (1b).** Large to Huge Margins, Intense Color, tied by partly "oily" type Red Grid Cancel, matching "Paid" & "Portsmouth NH Jun 4" Pmk. on Folded Letter to Boston, VF, An Extraordinary Stamp (\$6,500.00).....

- 302 ☒ **5c Dark Brown (1a).** Ample to Huge Margins incl. part R. Sheet Margin, tied by **Blue "5"** (two Strikes), matching "Baltimore Md. Dec 31" Pmk. on 1849 Folded Cover, VF (\$7,000.00).....
- 303 ☒ **5c Brown (1).** Ample to Large Margins, tied by **Orange** Grid Cancel, matching "Newark N.J. 18 Dec 5" Pmk. on Envelope, tiny cover edge tear at T., VF & Rare (\$6,800.00)
- 304 ☒ **5c Brown (1).** Ample to Large Margins except just clear at T., Blue "5" in Circle Cancel (not tied), **additional Strike at L. Over Blue "10"**, on 1848 Folded Cover to Phila., no town pmk., VF (\$7,000.00).....
- 305 ☒ **5c Dark Brown (1a).** Ample to Large Margins, tied by Red Grid Cancel, matching "Detroit Mich Jun 5" Pmk. on Fresh 1849 Folded Letter to Mich., VF (\$8,500.00)
- 306 ☒ **5c Brown (1).** Large Margins, Barely tied by **Crisscross Red "Paid"**, matching "**Boston & Albany R.R. Sept 21**" Pmk. on 1848 Folded Letter, VF & Scarce (\$6,000.00)
- 307 ☒ **5c Brown (1).** Ample to Large Margins except just clear at B.R., tied by Red Grid, matching "New Haven Ct 3 Dec" Pmk. on 1851 Folded Cover, ms. "Paid 5", VF (\$5,000.00)
- 308 ☒ **5c Brown (1).** Ample to Huge Margins incl. Small portion of adjoining stamp at T. & Small portion of L. Sheet Margin, tied by Circular Red Grid, matching "New-York Dec 1" Pmk. on Folded Cover, VF (\$6,750.00).....
- 309 ☒ **5c Brown (1).** Ample to Large Margins incl. Small portion of adjoining Stamp at T., tied by Red Springfield Ms. 4 Oct 5" Pmk. on 1850 Folded Letter, VF (\$6,500.00).....
- 310 ☒ **5c Brown (1).** Large to Huge Margins, tied by **Blue** Grids On August 1849 Folded Cover to Mobile Alabama, no town pmk., VF (\$6,500.00).....
- 311 ☒ **5c Orange Brown (1b).** Large to Huge Margins except Ample at T., barely tied by **Blue Criss Cross Grids**, matching "Cambridge Ms Aug 23" Pmk. on 1850 Envelope to New Haven, ms. docketing, VF, ex-Emerson (\$6,000.00).....
- 312 ☒ **5c Red Brown (1).** Ample to Large Margins, tied by Multiple Strikes of **Red "Paid"**, matching "Boston Mas. Aug 26" Pmk. on 1850 Folded Letter, VF (\$7,000.00).....
- 313 ☒ **5c Red Brown (1).** Ample to Huge Margins incl. part L. Sheet Margin & small portion of adjoining stamp at T., tied by Red Grid Cancel, matching "Portland Me Sep 14" Pmk. on 1850 Folded Letter to Boston, VF (\$8,500.00)
- 314 ☒ **5c Red Brown (1).** Large to Huge Margins except ample at B., tied by **Circular Red Grid** & matching "New York Feb 15" Pmk. on Envelope to Conn., VF (\$6,800.00)
- 315 ☒ **5c Red Brown (1).** Large to Huge Margins except just clear at T.L., tied by **Blue** Grid, matching "Manchester NH Sep 30" Pmk. on Folded Letter To Hudson NH, **Blue Criss Cross Grid over "5" Rate Marking** at R., VF & Unusual (\$6,500.00)
- 316 ☒ **5c Red Brown (1).** Ample to Huge Margins, tied by Blue Grid Cancel, "Phila Pa Feb 5 5cts" Pmk. on Folded Cover to Westchester Pa, VF (\$6,000.00).....
- 317 ☒ **5c Red Brown (1).** Clear to Huge Margins incl. Part T.L. Sheet corner Margin, tied by Red Square Grid, matching "New-York Dec 20" Pmk. on 1850 Folded Letter, VF (\$8,500.00).....
- 318 ☒ **5c Grayish Brown (1a).** Ample to Huge Margins incl. Small portion of adjoining Stamp at L., "Worn" Plate Impression, tied by Beautiful Bold Reddish-Orange Grid Cancel, matching "Catskill NY Jul 2" Pmk. on 1849 Folded Letter to Oakhill, VF & Scarce (\$7,000.00).....

Free
James Buchanan
His Excellency

1

James W. Jones
Receipted

free
Washington D.C.



3

FREE

Mr. William W. Wood

Free
John Norton

2

N. Dean, Esq.

19 Centre Street

free
Washington

4

Cap^t Worme

Free
Mr. J. Nathan
Mr. C.

5



6

Free
William S. Jackson
U.S.S.

Mr. S. Sprague
San Francisco

Mrs. George

Ac. & Morris

7

Free
White
Receipted

Free
Chicago

8



Department of State
Communications

9

From the President of the United States.



10

John T. Winthrop

Per. Sec.

Frederick Eng.
11th St. & 1st Ave.
Providence



12

Rev. H. H. H. H.



13

Richard Mott

Burlington
New Jersey.

To

FREE

The Hon^{ble}
Maj Gen
Com^d of the WesternGen
Washington

11

Pos.

To
Cap Joshua Huntington

14

Gen Washington (imp)

R. H. Burr Esq

Paid the whole postage.

PAID

30

On the 1st of Jan 1841

15

Kettwell



16

Miss Catherine Barr,
Care of Mr. W. Hoffman
New Orleans

17

on 1st Jan

Free

Genl. R. Jones
Assistant General
City of Wash
D.C.

18

Express mail 45
PAID 45
D. H. 15
Thomas Hale Esq

Paid, double - Paid 50

Pomery &
July 4th

19

Dr. H. H. H. H.
Ch. F. H. H. H.
Pacific StationMr Bryan
Brazoria
Texas

20





22

21

23

24

26

25

28

27

29

30

31

33

32

34

37



36



35



38



Mary R. R. Jr.

39

Miss Elizabeth R.

L. H. D.



40



Mr. J. H. R.

41

*Mr. Anthony. Leyburn
Tremainsville
Lucas Co
Ohio*

*Salt Lake City, U. T.
JULY 1860*

42



United States Internal Revenue

ASSIGNOR'S OFFICE, DISTRICT OF COLUMBIA

43



PAID UNCLAIMED

44



45



Frederick D. Lavenworth

47



46



James E. Ellis Esq.

49



PAID



48



50



PAID



*Howard M. Wentworth Esq.
West's Mills, (Franklin Co)
Maine*

51



*Mr. Isaac I. Maus
Franklin Co
Maine*

PAID 3-4



56

53



55



54

Mr. W. H. Wood
Dep't of Ag.

57



52

Mr. L. Gregory
at Philadelphia



58

Mr. John B. ...
Bridgetown, Barbados

Telegraphic

California State Telegraph.

59

CONNECTING WITH LINES
TO ALL THE PRINCIPAL



60

Miss Lucy Jane ...
Swansea
New York

61

Miss Henry H. (Longley)

Centerville Cal
Sept 22

62

Nathaniel Miller

66



To the Directors

Enterprise

FREE AND ACCEPTED MASON.

Yuba City



65

Dr. D. L. ...
Fishes Branch

64



Mr. Leonard Harris
Care of Robert Long &
Fish market
New York

63



Mr. J. M. ...
Care of ...
New York City

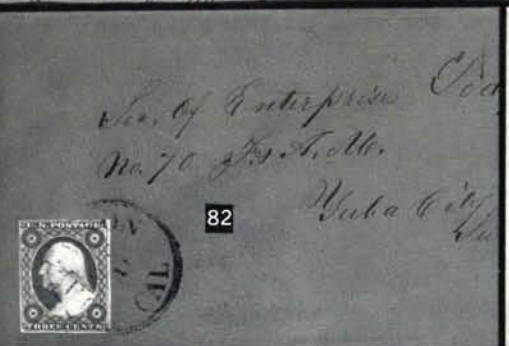
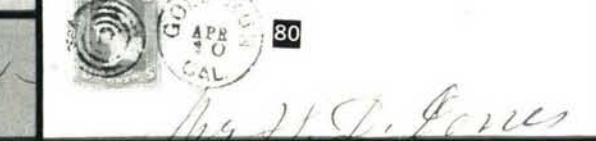
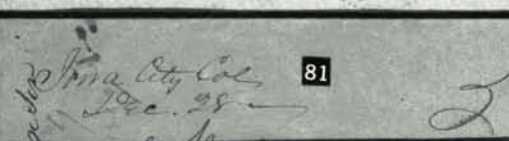
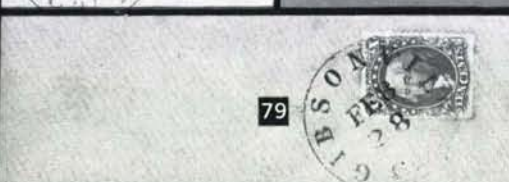
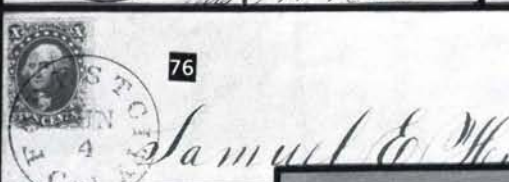
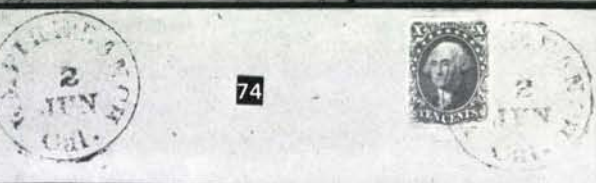
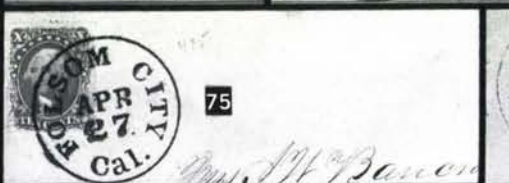
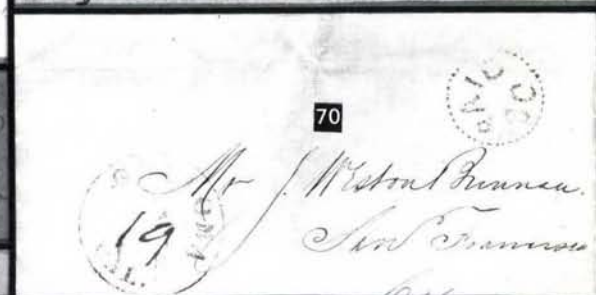





104



101



102

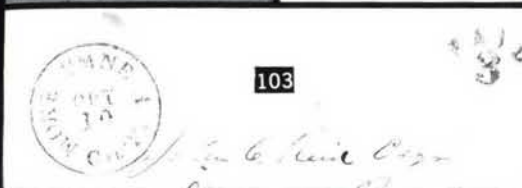

103

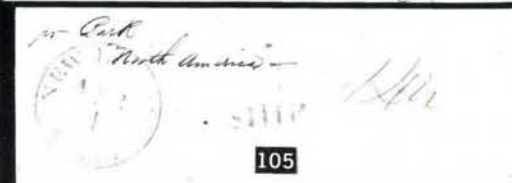

105

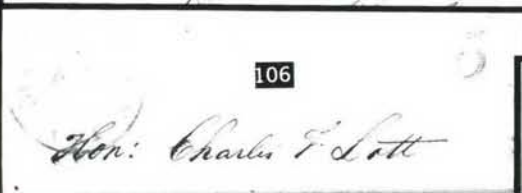

106



109



107



110

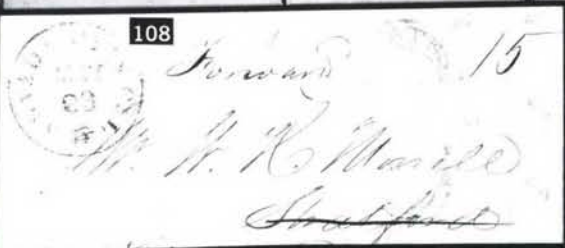

108



111

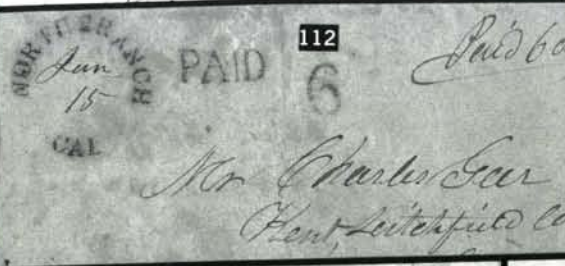

112



113



114



115



116



119

PAID

6

Mr. Abner Whittier

117

A. Knapp

120

PAID

*Dr. Morcan Forest B**Suma*

118

W. J. P. Bailey

121

*A. J. Tuttle**San Diego*

5



122

*Richard E. G.**San Diego July 4 1880*

Paid

40

124



123

*Consistent*

128 PAID

*San Francisco*

126

*His Excellency**John Bigler**Benetia**Re Shamer Panama 15 Sept 1851*

129

*J. C. Paige Esq**J. Hardwick*

125

40

PAID

*Charles C. Lumsden
San Diego
New York
N.Y.*

127

*Private**Col Warren**Col Sumner**San Francisco**SEP 20*

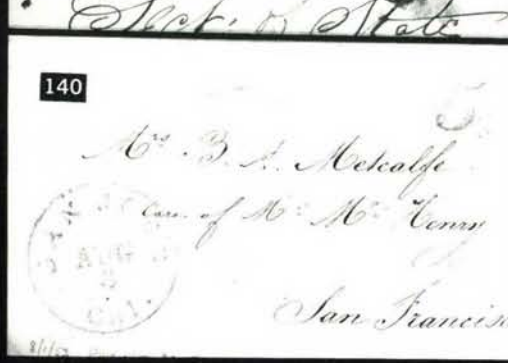
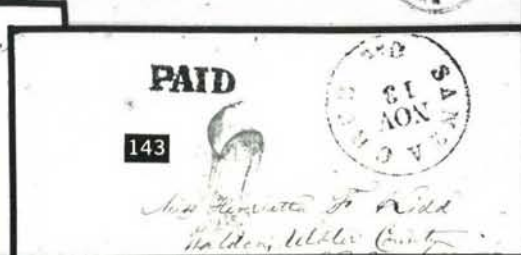
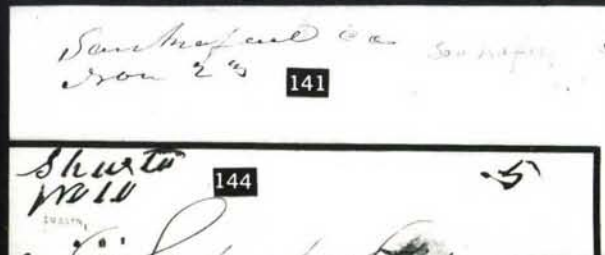
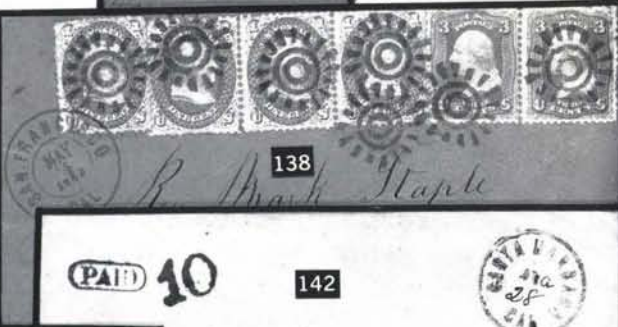

Journal
15 August 1851
To the Hon^{ble} Mr. A. Long

147

146



Miss Lucia A. Bourne

Journal
No 25-1-51
Paid 3

148

153



Mrs J. M. Goodrich
Amherst

149



Hon. J. W. Henderson

156



Miss A. W. L. Compton
Amherst

150



151



Marshall Smith Esq

157



152



Stoughton P.O.
Nov 29 to Dec

158



Mr Rich Smith

154

159



155



Miss E. Benson
Franklin

160



Miss Mary C. Hallock
Canton Center
Connecticut



161



162

Mr. F. H. Thompson
Columbia
Tulamunco



165



163



164

Yreka Cal
Feb 5

Print 3



166

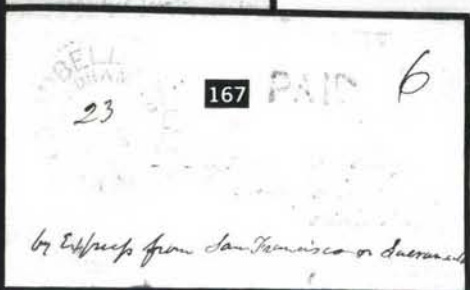

167

PAID 6

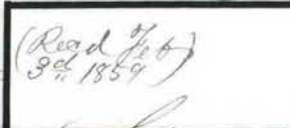

168

(Recd Feb 6)
3rd 1859



170



169

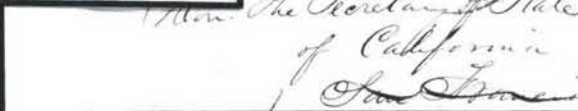

171

Hon. The Secretary of State
of California
San Francisco



174



173

Hopkins
House

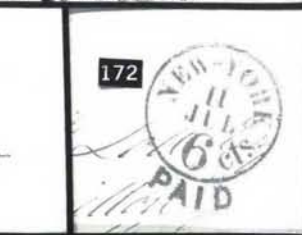

172

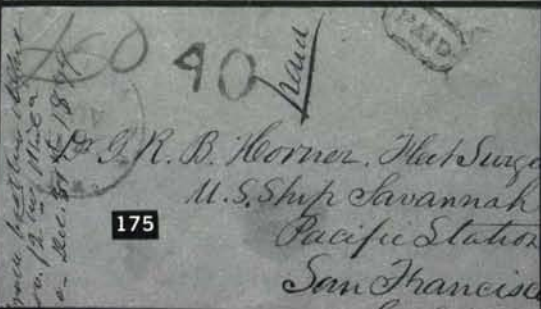

175

Mr. R. B. Horner, Fleet Surgeon
U.S. Ship Savannah
Pacific Station
San Francisco



176

Mr. Wm. Carrington
Owner of Steamer "New Orleans"
Care of Mr. Morison Esq
Adams Co.
Melbourne Australia



179



180



178



181



182



183

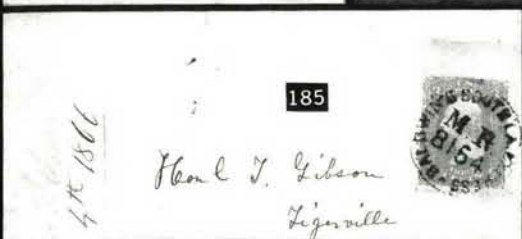

185

4th 1861
Horn & J. Gibson
Livermore



184



188

Mr. Charles Thompson



187

Mrs. J. B. Brandon



189

Miss J. Stokley
58 North 8th St
Philadelphia
Pa



186

Daily Line of Stages
Carrying Bamber & Co's Express.
Leaves Moore's Landing, for Banton, San Joaquin City,
Graysonville, and Hill's Ferry.
JNO. S. FERRIS, PROPRIETOR.



190



191



192



Mr. C. Tucker

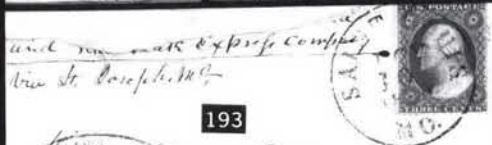

193

*and rem. with express company
via St. Louis, Mo.
Messrs. Poirer & Poirer
Express Company
Denver City, Mo.
Pike's Peak*



194



196

*Mrs. Fritz & Ralston
San Francisco*



195

*Wm. W. Witter & Co.
Orders & Dealers in
Wills & Mindom Glass
St. Louis, Mo.*



197

*James H. H. H.
Hart J. M. H. H.
Blairmont*



198



199



201

*Mr. L. C. Briggs
Golden City
Kansas*



200

*Mr. L. C. Briggs
Golden City
Kansas*

Humboldt
Overland Mail and Express
Company

203



202



Caroline Littlefield
Mechanicville
Cedar Co
Iowa

206

Agent of HUMBOLDT Express Co

204

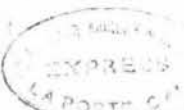

Irida Mch 13/10
To Moine

207



205



211



208



How R B Macfar

209

W B Badder
Seavna



210



213



215

Denver
This
Held May 11/10
G. D. Jones

214

To the Secretary of the Territory of Nevada

Carson

Section Returns,
Lyons & Wheeler Co.,
June 10/10
Received July 10/10



217



212

W. T. KELLY
FORWARDING
MERCHANT
MARTVILLE
Goods forwarded to
all parts of Califor-
nia and New York
City, with dispatch
TRAVERS, N.Y.

216



219

FROM THE
NOISY CARRIERS
Publishing Mail
San Francisco, Cal.



218

Mr. Wm. A. Guard
No. 11 Long Wharf, San Francisco



220

FROM THE
NOISY CARRIERS
Publishing Mail
San Francisco, Cal.

Catharine Webb
Vilmington
Del.

221



Mr. Sh
Druid



222

Under 1/2 Oz.

225

Pony Express 1/2 Oz.
Mr. J. KING WATTS,
Solicitor,



224



impression from the original date stamp
used by the Pony Express. Warranted.

227



Col. Warren
Brewster

226



Official
May 1905

June 1905
W. H. H. H. H.



229



HEAD OF THE MAIL

230

Elias R. Lyne Esq
Agent of Wells, Fargo & Co's Express,

via Nicaragua

228

Mrs Thomas E Buchanan
New Williamsport
Washington County
State of Maryland

Days return



231

Services of P.D.
& Wells Fargo & Co.

232

JOHN D. P. TELLER, Esq.

SAN FRANCISCO,

California



234

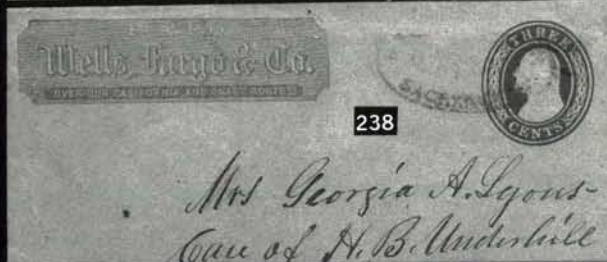

238

Mrs Georgia A. Lyons
Care of H. B. Underhill



236



237



235



113



244

Lat
e lig
dys
Hco
York
Pr. 4

PAID
Wells, Fargo & Co.
OVER OUR CALIFORNIA AND COAST ROUTES.

240



PAID
Wells, Fargo & Co.
OVER OUR CALIFORNIA AND COAST ROUTES.

239



at

PAID
Wells, Fargo & Co.
OVER OUR CALIFORNIA AND COAST ROUTES.

241



*days return
Wells
Fargo
& Co.*

PAID
Wells, Fargo & Co.
THROUGH OUR CALIFORNIA AND ATLANTIC EXPRESS.

242



PAID
Wells, Fargo & Co. EXPRESS
MAR 4
Miss. Lady

245



PAID
Wells, Fargo & Co.
THROUGH OUR CALIFORNIA AND ATLANTIC EXPRESS.

246



PAID
Wells, Fargo & Co.
OVER OUR CALIFORNIA AND COAST ROUTES.

247



D E E D .

James Doyle

248

John Wright
& John Twobuy

Dated 186...

Recorded at request of

PAID
Wells, Fargo & Co.
THROUGH OUR CALIFORNIA AND ATLANTIC EXPRESS.

243



PAID
Wells, Fargo & Co.
THROUGH OUR CALIFORNIA AND ATLANTIC EXPRESS.



Local
California

250



PAID
La Farge & Co.
IN CALIFORNIA AND COAST ROUTES.



L. Martel Esq.
P.O. Box 16

249

LETTERS and other MAIL MATTER deposited in any Post Office, will be DELIVERED in SAN FRANCISCO, SACRAMENTO, STOCKTON, or MARYSVILLE, immediately on the arrival of the mails, if addressed to the care of the "PENNY POST CO."

PAID
To and from the Post Office
Care of the Penny Post Co.



252

The Penny-Post Co.
deliver letters enclosed
in these Envelopes,
immediately on the
distribution of the
Mails, in
San Francisco,
Sacramento,
Stockton,
Benicia,
Marysville,
Coloma,
Nevada,
Grass Valley,
Mokelumne Hill.

253

TO THE PENNY POST CO.

Care of Messrs E. & C.
No. Commerce
San Francisco

The party to whose care this is directed, is hereby
and antecedently to the arrival



City of California

251



254



L. S. Bondell Esq.



PAID
Wells, Fargo & Co.



256

Messrs Boston Belting Co.
Cor. Chancery & Summer St
Boston



257



258



Messrs L. J. Lammiman & Co.
109 Water Street
New York

261



Lammiman & Kemp.
109 Water Street
New York
Chas. L. A.

K-131
1857-RED PLATE

272

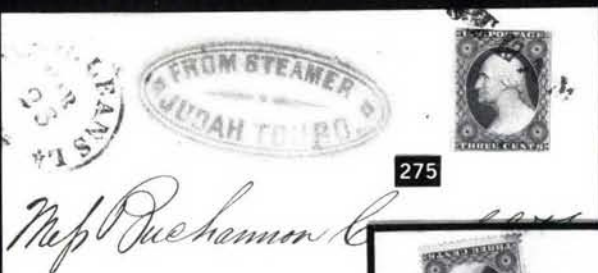

275

Mr. Buchanan
New



274

Bayou La Prairie, Mo. Ho



277

Mr. C. C. C.

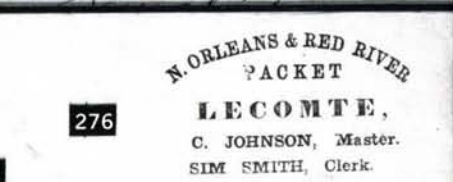

276

Barrol, Ho. Ho
New Orleans



279



278

Mr. C. C. C.

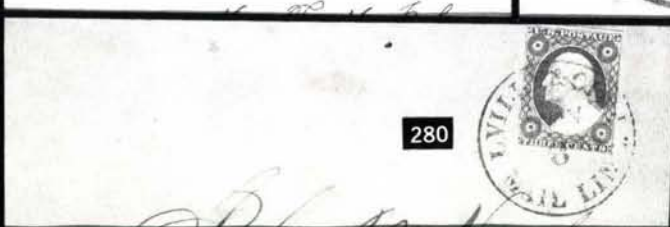

280

Mr. C. C. C.



281

Capt. Thomas, Ho. Ho



283

Mr. Gorton, Ho. Ho



282

Mr. C. C. C.



285

Capt. Wm. C.



284

Mr. C. C. C.

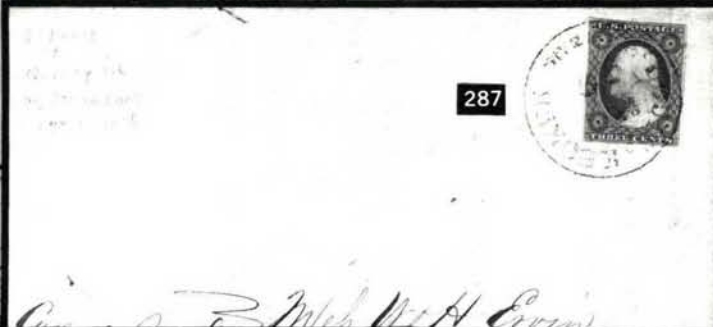

287

Mr. C. C. C.

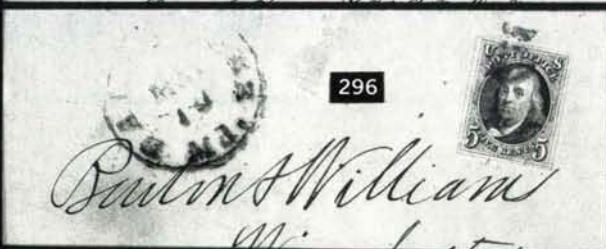
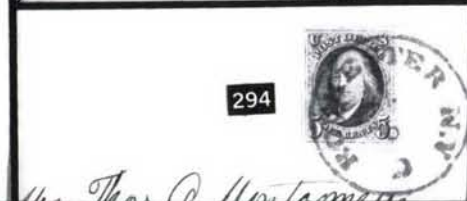
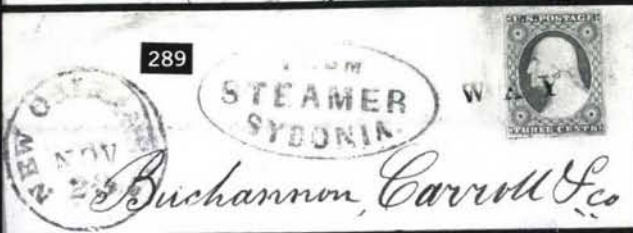
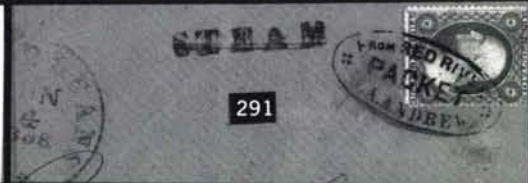
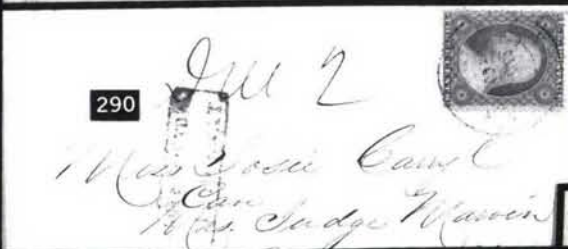



300



299



302



PAID

301

*John A. King Esq.*

303



304

*H. C. Newbold Esq.*

306

*H. D. Fuller
Chester St.*

305



307

*W. H. Chester Esq.*

308

*Mr. Frederick Decker
care of Miss Decker & Sons*

309

*Treasr of Hartford
Hartford & Springfield R.R.*

310

*P. Hamilton
M.*

311

*President F. Woolsey**Camp to**New Haven.**My Black Cambrige
No. 500
has been added*



PAID

312



314



316

M. Towns



Wm. M. Canthine

313



Wm. Quincy Brown
Miss Sigi's Goddard.



317



Miss W. C. C.



315

Rev William Page

Hudson

N.H.



318



Mr. A. C.



321

John Tucker Esq



319



Nathan Merrill Esq
Peacham
Vermont



320



Gillespie & Sturges
298 Pearl St
New York



323

Miss Ann
Case
Miss Barn



322

Miss C. E. Turner



324

Beach & Co
Hartford



325

Down & Linton



326

Y/

Thompson
Thompson & Lapham
Boston



327



Mail.



328

Mrs. M. H. Hubbell



329

James A. May
My dear
Cousin
May 11th



Wm. J. Robinson
Dr. E. H. Connor
Dayton, Alabama

Chgo

333

PAID



335

PAID



W. W. Van
Chicago

SILVER CREEK N.Y.



330

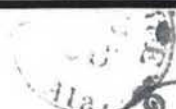

Mrs. L. B. Merrill
Haverhill,
N. Hamp.



PAID

332



Mr. John
(Auditor Gen.)

Paid



334



John Snyder Esq Cash
Pittsburgh
Pa



336

Messrs. Alex. D.
Bal



337

Dean Richmond Esq
Richmond

338



Mr
A D Lockwood Esq
Stateville
R.I.

339



Miss Lee
Richburg



348

Russell



344



Miss Rubie Ludlow & Co



347

Sork



My



343



Ludlow & Co
New York



342



Welling Esq



346

Frederick



349



J. T. Jackson, Esq
Montgomery



345



W. Ripley Esq
150 Nassau St
New York



341

Westburg
via Detroit, Mich.

340



Mrs. Susan Ludlow & Co.

352



St. Louis, Mo.

Boston.

350



Mrs. Susan Ludlow & Co.

351



*Postmaster
Hampton
Rock Island County*

353



*ber & Son
Cath Street*

354



*Ten Breck
Com's office*

356



60R2 Double Trans.

Mrs. Gimpin & Garbrough

359



*M. Moses & Co.
N. Y.*

355



Abel & Carran

357



*Mrs. Louisa C. Cook
N. Y.*

358



*Wayville
dodge & Wey*



360

Smith Curtis Mrs



362

361



Dana Maria

364

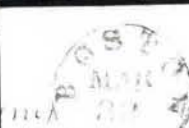

363

den Melaney



365



Hon Easter Coming

368



STEAM



367

Messrs C. S. Packard



366



371



New York & March

370



369



372

Mr Levi

17 Jan'y 1857
 W.C. 22 Feb'y 1857
 120 Green St
 New York



373

No 38-2-1-
 Rec'd Oct 31st 1856

Wm. Lloyd Garrison
 U. S. Shop of War "Engine"
 Navy-yard - Boston

5L

374



Mrs. A. A. F. Rick
 Eureka Humboldt
 County Cal.

375



Charles D. ...
 ...
 ...



July 2 1857

376

Sam^r Hows Eye
48 S. 4th St



377



378

Daniel Lee



382

B. Robinson



380

Prentis



381

STEAM



E. P. R.



389

A. Chase
San Francisco
California



383



San Francisco, 30 July 1856



385

19.
Post Office
New York

Monsieur
Jacob Dähler
Regierungsrath
Küsch
Gaton Berne



384



388

Fr. Adam H. H. H.
For Mrs. H.



386

McDonald



387

Messrs. Wm. & Co.



391

PAID
N.Y.



390

394

The Clerk of Union Equity Criminal Wittingly
For Prisoner Closed Mail



392



393



396



397



395



398



399



400

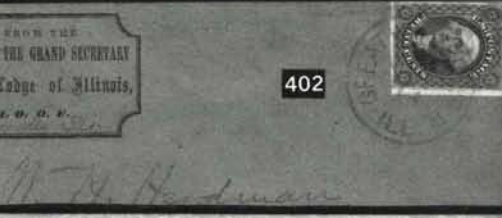

402



404



401



406

From
Boston
Maine
Oct 8
1857

405

10



NOV 10

Cop. Isaac M. Goodwin
Master of Am. Ship Ocean Traveler
Com of Messrs Geo. Croshaw &c
166 Faneuil

403

Poste Restante

del on 11-5
22 23



407

Charles Perkins, Esq.



408

PAID

34



John Smith, Jr.

Birmingham
England

409

Murdockton



410

33L-34L

411

Rev. Samuel W. Easton
Care of Cambridge

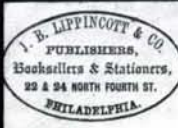

412



414

Miss C. B. Briggs



413

415



417

James T. Harrison
Administrative Editor
of William T. Miller
St Louis
Mo

416





420

John D.

419



418



FORWARDED BY HOWARD & CO.
DAILY EXPRESS
BY FAST PASSENGER TRAINS TO
PHENIXVILLE, READING, PITTSVILLE, LEBANON,
HARRISBURG, MILTON, WILLIAMSPORT, LOCK HAVEN, E.
THE WEST AND NORTH WEST.
GENERAL OFFICE, 248 CHESTNUT ST., PHILADELPHIA.

422



421

423

Geo H. Carter

424

*Superintending School Committee*

426



Samuel B. Cope
Fallingtown
Bucks County
Penn.

425



428

Isaac and Spinn
Eldorado Co
Calif.



427

A. H. Creams Co.
St. Louis



429



Miss Mary Abbie Lawrence
South Hadley,
(Seminary) Massachusetts

430

*Wm. M. Hall & Co.*

431



Benjamin Hinch Esq.
New York & Nod.

432



Charles C. ...
No. 153, Central St.
Dorset, Mass.

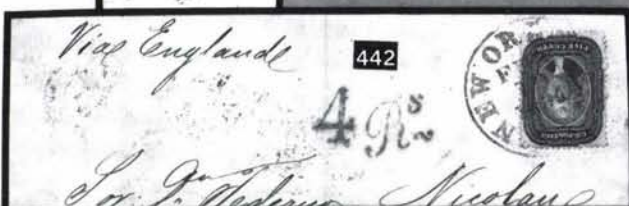
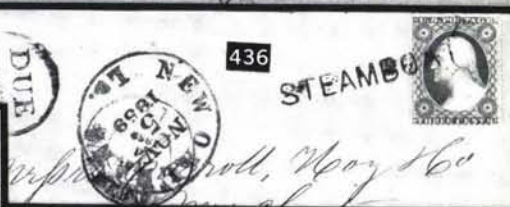

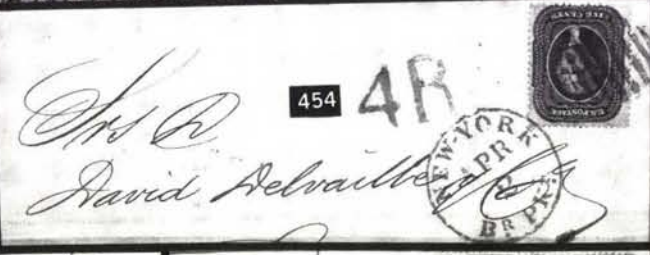



460

Ben: J. ...

10/1/54

462



461

*W. W. Brown
Care of Thomas Brooks Esq.
St. Jago Cuba*



464

Ther...



465



463



467

James Conklin Esq.

468

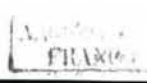

466

*of Santa Cruz
Dr. B. ...*

469



*Stockton Esq.
States Consulate*

Washington

*Benjamin Goldstein
Case of
Goldstein & Co
Calcutta*

472



*W. W. C. ...
U. S. Court ...*

470



11. ...

471



474

Unch. Dept. of ...

Via Liverpool.

France

*Vignori ...
Salotti ...
Genova
[Italia ...]*

473





477

Amos W. Rodman
 Care of John Monroe
 Rue de la Paix
 Paris

478

BOSTON
 AUG 13
 PAID
 Mrs. L. W. Rodman
 Rio Janeiro
 Brazil



476



Amos W. Rodman
 Care of John Monroe
 Rue de la Paix
 Paris

479



475

Amos W. Rodman
 Care of John Monroe
 Rue de la Paix
 Paris

480



481

19

Capt Joseph Tucker
 Ship 'R. H. Tucker'
 Mess Boulton, English & Brandon



482



Amos W. Rodman
 Care of John Monroe
 Rue de la Paix
 Paris

484



Amos W. Rodman
 Care of John Monroe
 Rue de la Paix
 Paris

483



Amos W. Rodman
 Care of John Monroe
 Rue de la Paix
 Paris

486



Amos W. Rodman
 Care of John Monroe
 Rue de la Paix
 Paris

485



Amos W. Rodman
 Care of John Monroe
 Rue de la Paix
 Paris

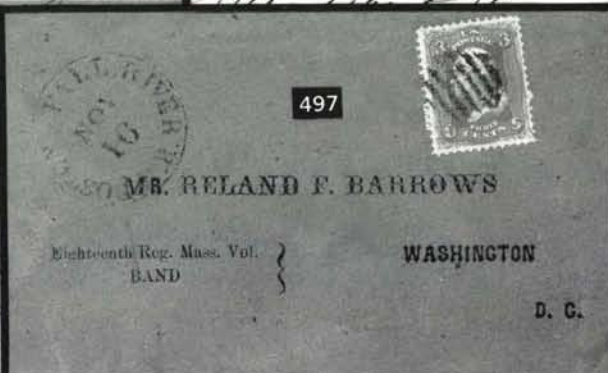
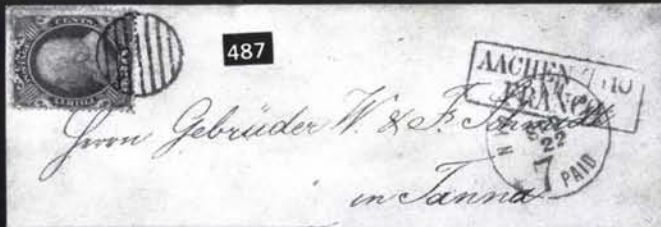

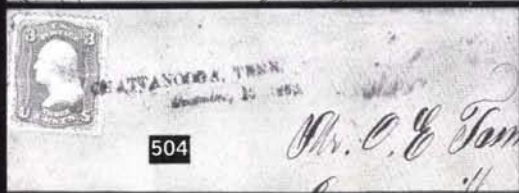
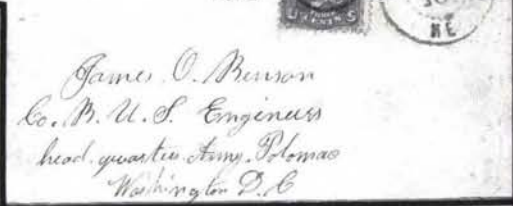
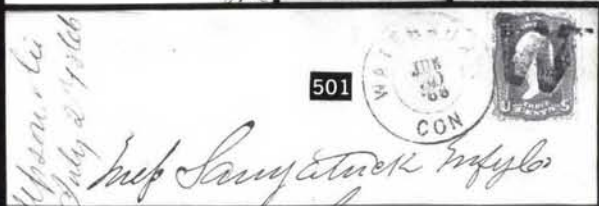
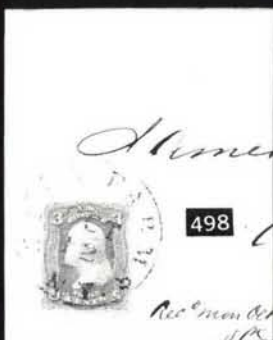

522

FRANCO

525

524

via Marseille
 Frau Josephine Müllerin Münster
 Algenstr. Nr. 34
 AACHEN
 FRANCO
 am 1. Mai

ICA
 EMER
 10
 Bielefeld
 C. C. von Sahlén
 Bielefeld
 (Rheinprovinz)

526

Madame H. de L...
Honor. Bonn
 Bonn

Via Marseilles

527

Me. Augustina Hardt & Co

Shanghai
China

528

HARDEY
EMERSON
 607 Chestnut St. Phila.

531

5 CENTS
U.S. POSTAGE

5 CENTS
U.S. POSTAGE

via Marseilles
mail Sep 3.

533

5 CENTS
U.S. POSTAGE

529

C. Cowdin
S. Comptoir de Paris

530

C. Balch
Tiltott Co.
Calcutta.
India.

534

U.S. STATES
SEP 7 1861
ME

5 CENTS
U.S. POSTAGE

535

HARLES B GRANNIS
SUCCESSOR TO
WILLIAM BLAKE
PATENTEE OF
FIRE PROOF PAINT
(30 CEDAR ST)
NEW YORK

NYOR
DEC 7 1861
PAID 19

5 CENTS
U.S. POSTAGE

Charles B. Grannis
can Mess. Grinnell, Tucker & Morgan
7 Seadenhall St.
London

532

Von. A. Keith
Halifax
Nova Scotia

536



537

"The star-spangled banner in triumph shall wave,
Over the land of the free and the home of the brave."



Mrs. James H. Banker

Union Bank of London
London
England



538



GOD SAVE THE UNION

Edw. Loom
Gen. Cortright



Sept 15/61

539

Wm. H. Taylor & Co.
Sheffield
Engd



540

Mr. Warren. Primes
Beverly
Mass



541

E. Cogan Esq
48 North 10th St
Philadelphia



542

"UNITED WE STAND, DIVIDED WE FALL."

New York
Country



543

Mrs. Mary L. Guill
Albany
Albany County
New York



544



W. C. Crosby
Bungor Maine

545



546



HE FATHER OF HIS COUNTRY LEFT IT



TO HIS CHILDREN STAND BY IT

547

Mr. Aaron Bay
Haverhill
Mass

Soldiers Letter
Thos. Miller
Hagerstown
Md. 13th Regt
August 1861

550



549

Soldiers Letter
Capt. S. Williams
1st Regt



548



Mr. Joel Green

Mr. Wm. S. Freeman
Stockton
California

551



Miss M. St. John
No. 26 Winter
East London



New York Envelope Dept. No. 144 Broadway.

552

St. Louis Boy
Charleston D.C.
Lorain



553

S. Waldo Shepard
Milford



Mr. Draper Esq.
Fifth St. below Mt.
South Boston
Mass

554



556

Miss John
Hampshire



555



Mrs. Lucinda B. Prentiss
Columbus
Ohio

Rail
to New York City
 1862

557



559



561



560



Miss Esther Bowser
Leipington

WOULD-BE HERO.

So you want to get on McLellan's staff;
 The thought is enough to make any one laugh—
 Why, can't you see, you diminutive elf,
 That your sword is almost as big as yourself?
 Though you never will use it,
 You should not abuse it,
 And bang it about as you do;
 For a sword of that size,
 A man of your size,
 From its scabbard never yet drew.



558

Mrs. Lucy Collier,
Richmond



562

Shattuck Esq.



564



Howard Webster



566



Mr. Ledeman
Edm. Engman
Richmond



565

Hon. J. M. Beck
Fort Madison
Iowa



563

SOLDIERS!

Remember the Loved ones at Home.

St. Valentine's Day
February, 14th,



568



569



570

George Bemis Esq
Care of John Allen
and Mrs. See
Pae

State of Indiana.



567



Auditor of Parks County

No 4

572

525

Mr W. B. Shaw

50
30

No 15 South



No 1204
REGISTERED

571

And. H. Sturges
Riley College
Lexington Maine

FROM
MERCHANTS' BANK,
NEW ORLEANS.

577



576



573

574



Mons. P. H. Poussie
Notaire
Hubervilliers les Vertus
Seine
France.

575



Mr Nathan C Alexander
Norma Green
Corry Ohio

**Middlebury Union School,
MIDDLEBURY, VERMONT.**

TEACHERS:

A. J. BANBOHN.

Miss C. E. RICHARDSON,
Miss L. A. GOODRICH,
Miss F. A. WALKER,
Miss E. FULLER.

Miss E. G. PORTER,
Miss M. A. B. HACKETT,
Miss M. L. TILDEN,
T. M. THOMAS.

580

579



582



581



584



578



583

586



585



587



589



590



588



591



594



592

MOUNT JOY COACH WORKS,

A. B. LANDIS, Proprietor.

MOUNT JOY, LANCASTER COUNTY, PA.

ALL ORDERS RESPECTFULLY SOLICITED.



*R. H. Moore esq
Luthersburg
Pa*

2 Post paid for return can have return to

*Mr. G. P. Liler
Warehouse Point
Conn*



595

Wm. F. Bennett
Care J. W. Truett & Co



596

O. Horton & Son



593



598



H. B. Shall



CH
28.1870

597



Hy Stokes



599

J. S. Pingle
Hamilton

METTERLYS BELL FOUNDRY
ESTABLISHED 1826
WEST TROY, N.Y.

601



Mr J. B. Conrad

602



Mrs. Wm. H. Warren

Care of Messrs. George Warren

603



Von Geo. Reas & Co



604



600

H. S. Pingle & Co
Care of Messrs. George Warren

605



(via Hamburg)

Emma V. Pingle



607

Berlin
to New York
(Prussia)

606



C. S. Smith
Plymouth
Ohio

Richmond Co

609



608



Gymnasial Lehrer H. Dittmar

Dated 18th Dec. 1869

From New York

Lady Franklin
1011 Elm Street

611

610



Mr. Richard, Oberst

612



Augustin Burke Esq

613



W. H. Perot Esq
Baltimore

614



Union
Mrs. Ed. Ratio Portey

615



Reg 13

Ulm Beten Bicknell

620



h. Mm
Hick

616



617

Reg. No. 35



618



A. C. White Esq.

619



Post Deutschland Swiss closed m

Monsieur Georges Agab
à l'adresse de Monsieur Ernest Mm

621



Mr. Constant Perot
care of Ernest Mm
New York

622



C. F. ROTHFUCHS,

DEALER IN

U. S. & Foreign Stamps,

Washington, D. C.

NY 921

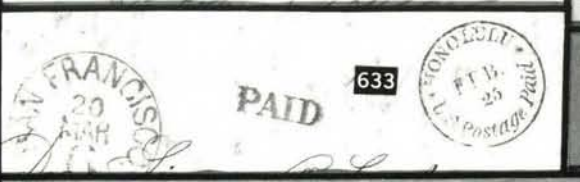
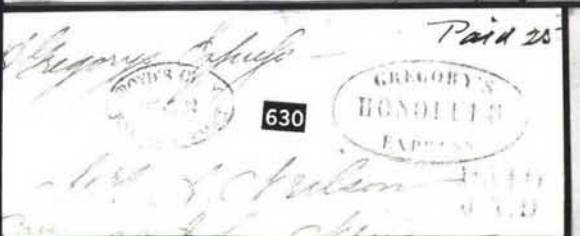
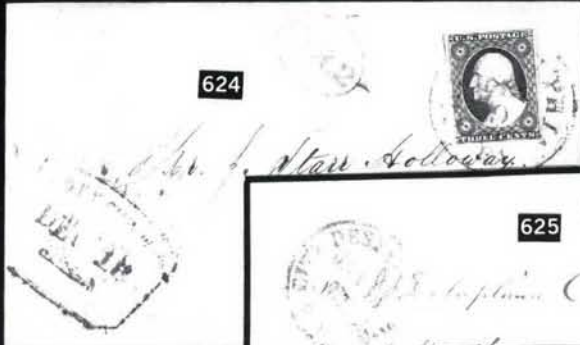

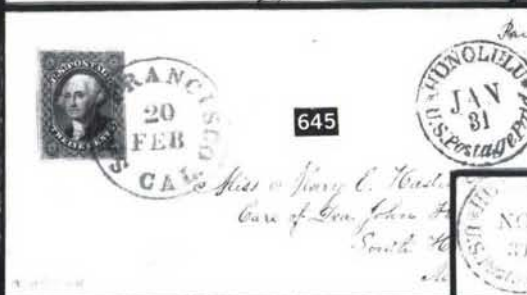
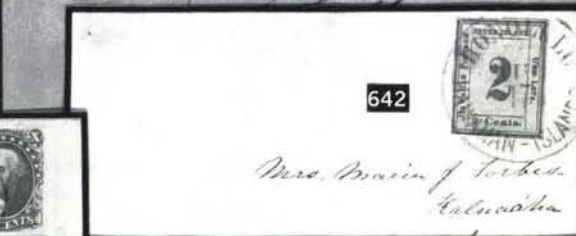

651



*R. Whittelsey M.P.
Randall's Is.*

652



Hon. Elisha H. Allen

654



*Wm. Miller & Son
Bellevue*

653



*Wm. Miller & Son
Bellevue*

656

*Mr. Rodger Carlin
Williams Creek Cariboo
British Columbia*



655



657

BARNARD'S
EXPRESS.
PAID.



*Mr. Morris J. Black
New Westminster
B.C.*

658



PAID
Wells, Fargo & Co.
THROUGH OUR CALIFORNIA AND ATLANTIC EXPRESS



Wm. Miller & Son

by Dietz & Nelsons Express

660



H. P. P. Crease Esq.

659

J. Casser Esq.

New Westminster

662

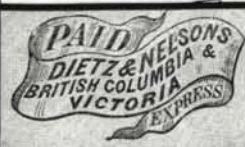

661



*Misses Barrington & Son
Merchants
Victoria*

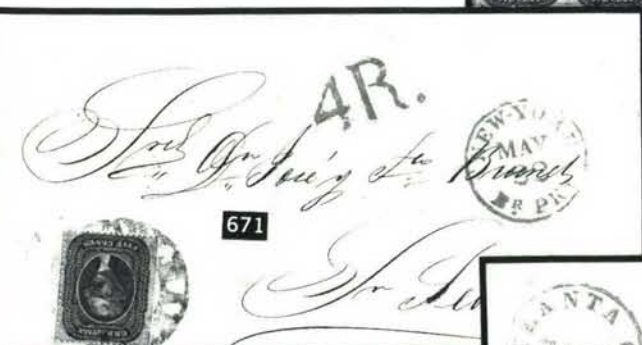

676

PAID
PAID 10

Hon. S. A. Patterson.

675

10 N. W. York, Egn
Huntton P.O.

678



PAID

677

5



680



Eight hours of Freedom with 10¢
and 10¢
Four Flies of my country, and 10¢
hold this.
Illustration shows in freedom and year
Emblem of Liberty, symbol of truth.
For the Flag of my country in 1861
shall wear.

Mrs. Mary B. Baily
Clarksville
Tenn. Co.
N.C.

679



682



681

Miss Margaret L. Rippeter.
Mt Meridian.

684



683



686



685



688



687



Mrs. Thomas F. Fisher

689



690



Walker
Westborough, Co
N.C.

Mrs. Nancy W. Fisher
Jacksonham P.O.
Lancaster, Pa.
Pa.

693

692

691

696

695

698

694

697

700

699

701

704

702

706

705

P. A. Small Esq
Mayfield
Newcomb
Calif

Mayfield
Newcomb
Calif

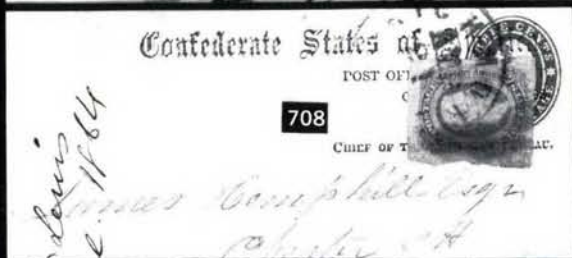
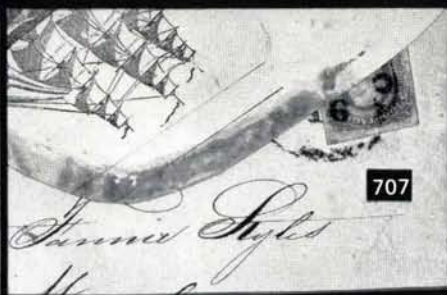



718



719

Capt. Augustus Case
U.S.A.
Captain of the
Trading Squadron
Hatteras Harbor Va



716



720

Ebenezer Mary
Ship letter
to S. B. Stanton Esq
Care of P. H.
New York



717



To the Post Office
at New York
P. V.



721



722

Miss E.
B.



724

Ship letter
Wilmington (N.C.) blockade

SHIP

Geo. Coult, Esq
Care Earl & Bartolome



725

Due



Mr. Hartman, Esq. & Co.
Boston, N. Lawrence & Co.
N.Y.



723

W. Diman
Bristol
Rhode Island.

- 319 ☒ **5c Brown (1).** Large to Huge Margins, stamp has been removed & hinge reaffixed, "tied" by **Nine Bar Circular Red Grids**, Beautiful Bold "New York Nov 5" Pmk. on Folded Cover to Vt., VF (\$5,000.00).....
- 320 ☒ **5c Red Brown (1).** Large to Huge Margins, couple minor "bleaching" spots tied by **Red "10" in Circle** & lightly struck Blue "Phila Pa Feb 28 5cts" Pmk. on 1851 Folded Letter, some faint cover toning, o/w VF (\$7,000.00).....
- 321 ☒ **5c Brown (1).** Ample to Huge Margins incl. L. Sheet Margin, tied by Red Grid Cancel, matching "Potts Ville Pa Aug 6" Pmk. on 1847 Folded Cover to the President of the Phila & Reading Rail Road, ms. "Rob't Morris Aug 5 1847" docketing inside cover, faint cover filling fold through stamp, o/w VF (\$8,500.00).....
- 322 ☒ **5c Dark Orange Brown (1b).** Two partly overlapped singles, Ample to Huge Margins, tied by Red Grids, matching "Saint Louis Mo Apr 21 10" Pmk. on Envelope to Mass., Extremely Fine, An Extraordinary Cover (\$12,500.00).....
- 323 ☒ **5c Orange Brown (1b). Horiz. Pair,** Large Margins except just clear at T.L., tied by Red Grids & Matching "New Orleans La. Nov 14" Pmk. on 1850 Folded Cover to Boston, Small ink cover erosion spot, VF & Handsome (\$10,000.00).....
- 324 ☒ **5c Brown Orange (1b). Horiz. Pair,** Large Margins except ample to just touching at B., tied by Blue Grids on 1851 Folded Letter to Conn., matching "Detroit Mich Apr. 29" Pmk., VF & Handsome, with P.F. Certificate (\$12,000.00).....
- 325 ☒ **5c Red Brown (1). Horiz. Pair,** Three Large to Huge Margins, ample at B., **Blue** Grid Cancels, matching "Lockport NY Sep 3" Pmk. on 1850 Folded Letter, VF & Handsome (\$10,000.00).....
- 326 ☒ **5c Grayish Brown (1a). Horiz. Pair,** Ample to Large Margins, tied by **Multiple Strikes of Blue "10"**, matching "Baltimore Md Dec 31" Pmk. on 1849 Folded Letter to Boston, VF (\$9,000.00).....
- 327 ☒ **10c Black (2).** Huge Margins, tied by **Red "Paint" Grid**, matching "Mobile Ala Jun 2" Pmk. on 1850 Folded Letter, from the Whelen Correspondence, Extremely Fine (\$12,000.00).....
- 328 ☒ **10c Black (2).** Huge Margins, tied by **Red "Paint" Grid** Cancel, matching "Mobile Ala Aug 21" Pmk. on Folded Cover to Canadai-gua N.Y., Extremely Fine (\$15,000.00).....
- 329 ☒ **10c Black (2).** Large to Huge Margins, **Tied by Red "New York Oct 7" Pmk.**, additional strike at L. on Folded Cover to Alabama, Extremely Fine, Rare **without Grid Cancel** (\$25,000.00).....
- 330 ☒ **10c Black (2).** Large to Huge Margins, tied by **Orange** Grid Cancel, matching "Mobile Ala Aug 28" Pmks. on Envelope to N.H., Extremely Fine & Rare (\$20,000.00).....
- 331 ☒ **10c Black (2).** Huge Margins, tied by **Blue** Grid, matching Philadelphia Pa. Pmk. on **July 19, 1847** printed Folded Legal Notice, Very Scarce **Third Week Usage** of This stamp, Extremely Fine (\$15,000.00).....
- 332 ☒ **10c Black (2).** Huge Margins, tied by **Blue** Grids, matching "Troy NY 30 Jul 10cts" Pmk & "Paid" Handstamp on 1849 Folded Letter to Mich., stamp has lightened ms. cancel, Extremely Fine (\$15,000.00).....
- 333 ☒ **10c Black (2).** Large to Huge Margins, tied by Bold **Blue** Grids matching, "PAID" & partly clear "Silver Creek N.Y." Pmk. (ms. "March 7" Date) on March 1849 Folded Letter, Very Scarce Town, Extremely Fine (\$20,000.00).....
- 334 ☒ **10c Black (2).** Large Margins, tied by Red "Cincinnati O. Dec 24 10" Pmk. on Folded Cover, VF & Choice, ex-Caspary (\$17,500.00) .

- 335 ☒ **10c Black (2).** Large to Huge Margins, tied by Red **"Paid"** handstamp, additional strike on 1848 Folded Cover to Mass., no town pmk., VF & Choice (\$20,000.00).....
- 336 ☒ **10c Black (2).** Large to Huge Margins, tied by **Black** Grid on 1850 Folded Cover, Red "Boston 16 Dec 10" Pmk., VF (\$16,500.00).....
- 337 ☒ **10c Black (2).** Ample to Large Margins, Intense Color, **Blue** Grid Cancel, matching **"Steamboat" in Scroll** on Sept. 1847 Folded Letter, VF, Rare, with P.F. Certificate (\$30,000.00)
- 338 ☒ **10c Black (2).** Three Large to Huge Margins incl part R. Sheet Margin, just clear at B.L., tied by Reddish-Orange Grids, matching "Calais Me Mar 29" pmk. on 1849 Folded Letter to R.I., VF (\$22,500.00)
- 339 ☒ **10c Black (2).** Large to Huge Margins, tied by several **Blue "5" in Oval** handstamps, matching partly clear "Baltimore Md" Pmk. on March 1849 Folded Cover, VF (\$17,500.00)
- 340 ☒ **10c Black (2).** Large to Huge Margins, tied by **Blue** Grid Cancel, matching "Louisville Ky Jun 23 10" Pmk. on Fresh Folded Cover, VF (\$25,000.00)
- 341 ☒ **10c Black (2).** Large to Huge Margins, tied by Red Grid, matching "Boston 13 Oct 10cts" on 1849 Folded Letter to **Canada**, "Queens-town U.C." Receiving Marking, stamp has light crease & slight surface rub, o/w VF, Very Scarce (\$25,000.00)
- 342 ☒ **10c Black (2).** Large Margins except ample at B.L., tied by **Blue** Grids on June 1850 Folded Letter, matching "Dayton O Jun 27" Pmk., VF, with P.F. Certificate (\$8,000.00)
- 343 ☒ **10c Black (2).** Pos. 20L, Ample to Huge margins incl. R. Sheet Margin, tied by Red Grid, matching "Charleston S.C. Oct 22 10" Pmk. on Folded Cover, VF, signed Ashbrook (\$50,000.00)
- 344 ☒ **10c Black (2).** Pos 10L, Three Large to Huge Margins incl. T.R. Sheet Margin, just clear at B., tied by Red Grid, matching Bold "Charleston S.C. Oct 25 10" Pmk., on Folded Cover to New York, VF, signed Ashbrook (\$40,000.00)
- 345 ☒ **10c Black (2).** Three Ample to Huge Margins incl. B. Sheet Margin, clear to just touching at T., tied by **Blue** Grid Cancels, matching "Geneva NY Dec 2" Pmk. on 1847 Folded Letter to New York, negligible cover toning spot, VF (\$27,500.00)
- 346 ☒ **10c Black (2).** Large to Huge Margins incl. B. Sheet Margin except ample at T.L., tied by Blue Partial "Phila Pa Oct 10 10" Pmk., additional strike at R. on Buff Envelope to Kentucky, Attorney's Red Logo on Backflap, with original 1849 Enclosure, VF (\$50,000.00)
- 347 ☒ **10c Black (2).** Large Margins, tied by **Blue** Grid, matching "Lockport NY May 27" Pmk. on 1851 Folded Letter, VF (\$17,500.00).....
- 348 ☒ **10c Black (2).** Ample to Huge Margins, tied by Red Pittsburgh Pa. Pmk. & matching Grid on December 1849 Folded Letter, VF & Choice (\$17,500.00)
- 349 ☒ **10c Black, Short Transfer at T. (2 var).** Large to Huge Margins except Ample at B., tied by Red Grids, matching "New Haven Ct Oct 14" Pmk. & "10" rate marking, on Folded Cover to Alabama, some slight cover toning (slightly Affecting stamp & not mentioned on Accompanying P.F. Certificate), o/w VF (\$20,000.00)
- 350 ☒ **10c Black (2).** Horiz. Pair, Large to Huge Margins, tied by Red Grids, matching **"U.S. Express Mail Boston Nov 10" Pmk.**, Extremely Fine (\$38,000.00)
- 351 ☒ **10c Black, Diagonal Half Used as 5c (2a).** Huge Margins, Well tied by Greenish-Black Grid Cancel, matching **"Mineral Point W.T. 27 May"** Pmk. & **"Paid"** Handstamp on 1851 Folded Letter, VF & Rare, with P.F. Certificate (\$50,000.00)

1851 ISSUE

- 352 ☒ **1c Blue, Ty. II (7).** Large to Huge Margins, tied by "Paid" in Grid, Red Boston Pmk. on **Turned** Printed Stockholders Meeting Notice which has Black "Boston Sep 21" Pmk. on the Inside, Extremely Fine, Most Unusual (\$2,500.00).....
- 353 ☒ **1c Blue, Ty. II (7).** Large to Huge Margins, tied by Red "Paid U.S. Mail City Delivery 2 May 28" **Carrier** Cancel on Buff Cover, Extremely Fine (\$2,500.00).....
- 354 ☒ **1c Blue, Ty. II (7).** Ample to Large Margins except just touching at T., "1" Cancel, on Folded Circular to Albany, VF (\$2,000.00).....
- 355 ☒ **1c Blue, Ty. II (7).** Pos. 60R2, Huge Margins three sides, ample at B., tied by Bold "New York Dec 5" Pmk. on 1855 Folded Printed Circular, VF & Choice, Believed to be the Earliest Known Usage of a stamp from Plate II, Plated by Ashbrook, Illustrated in Neinkin Page 172 (\$7,000.00).....
- 356 ☒ **1c Blue, Ty. II (7).** Ample Margin to Just touching at B., Bright Color, tied by **Red** Boston Paid Pmk. on Nov 6 1851 Printed Merchants List, VF, Very Attractive (\$2,500.00).....
- 357 ☒ **1c Blue, Ty. II (7).** Ample to Huge Margins, Used with Two 1c Blue Ty. V (24, scissors separated (one with some Trimmed perfs.), tied by "Worcester Mass Nov 18" Pmks. on Cover to Troy NY, Small cover mends at T., VF, ex-Newbury (\$5,000.00).....
- 358 ☒ **1c Blue, Ty. II (7).** Pl. 1E, **Horiz. Strip of three**, Ample to Huge Margins incl part B. Sheet Margin, some gum soaks in B. Margin, tied by "Cleveland O" Pmks. on neat Cover to Wisconsin, 1852 docketing on Back, VF & Handsome (\$4,500.00).....
- 359 ☒ **1c Blue, Ty. IV (9).** Enormous Margins showing portions of adjoining stamps at T. & B., tied by Grid Cancel on 1857 Printed Produce Circular, negligible toning spots, Extremely Fine (\$3,500.00).....
- 360 ☒ **1c Blue, Ty. IV (9).** Large to Huge Margins, tied by "Boston 22 May Paid" Pmk. on Buff Cover, Extremely Fine (\$1,250.00).....
- 361 ☒ **1c Pale Blue, Ty. IV (9).** Ample to Very Large Margins, Unusual Shade, tied by Bold Red "Suffolk Va. Sep 2" Pmk. on Printed Circular to N.C., VF & Choice (\$4,000.00).....
- 362 ☒ **1c Blue, Ty. IV (9).** Three Huge Margins showing portions of adjoining stamps, Ample to just touching at R., tied by "Washington City D.C." Pmk. on Cover to Maine, VF (\$1,000.00).....
- 363 ☒ **1c Blue, Ty. IV (9).** Ample to Large Margins, tied by Large "PAID" in Grid, Red "Boston Mar 22" Pmks., VF & Choice (\$1,800.00).....
- 364 ☒ **1c Blue, Ty. IV (9).** Large Margin, tied by Partly Clear "Salem Ms. 1 Paid" Pmk. on Printed Stockholders Meeting Notice, VF (\$2,000.00).....
- 365 ☒ **1c Blue, Ty. IV (9).** Large to Huge Margins three sides, ample to just touching at L., tied by **Blue** "Fairfield Ct" Pmk. on 1857 Printed Circular to Albany N.Y., VF (\$1,500.00).....
- 366 ☒ **1c Blue, Ty. IV (9).** Ample to Large Margins, tied by Beautiful Bold **Blue Rosette Cross Road Type Cancel**, matching "Amherst N.H. Mar 26" Pmk. on Buff Cover, VF & Exceptional, A Remarkable Cancel (\$4,000.00).....
- 367 ☒ **1c Blue, Ty. IV (9).** Ample to Large Margins, tied by partial "Portland Me Paid Apr 21" Pmk. on Fresh Yellow Cover to West Auburn Me, VF & Attractive (\$1,300.00).....
- 368 ☒ **1c Blue, Ty. IV (9).** Pos. 97L1L, Margins nearly All Around, tied by "Steam" cancel on **turned Cover** (3c Red on Buff Entire U10), First Usage is from New Orleans, Small portion of B.R. Corner of Cover missing, o/w Fine (\$2,500.00).....

- 369 ☒ **1c Blue, Ty. IV (9).** Ample to Huge Margins, tied by **Blue Double Circle "Balto. Paid"** Pmk. on May 1856 Printed Legal Notice, VF (\$1,250.00).....
- 370 ☒ **1c Blue, Ty. IV (9).** Pos. 41R1L Showing **Plate Cracks**, three Large to Huge Margins, barely touched at T., **"PAID"** Cancel, tied by partial **Blue "No Vassalboro Me"** Pmk. on 1857 Agriculture fair Circular, VF (\$4,000.00).....
- 371 ☒ **1c Blue, Ty. IV (9).** Ample to Large Margins except just touching at T., tied by **Red "New York Paid 1ct"** Pmk. on October 1852 Printed Circular Dated **Liverpool England**, VF & Most Unusual, ex-Knapp, Baker Illustrated in Ashbrook Vol. II (\$10,000.00).....
- 372 ☒ **1c Blue, Ty. IV (9).** **"L" Shaped, Block of Three**, Ample to Large Margins, tied by Blue-Green Ky. Town Pmk. on 1857, Cover, extensive ms. docketing at R., VF (\$4,500.00).....
- 373 ☒ **1c Blue, Ty. IV (9).** **Horiz. Strip of Three**, Ample to Large Margins except partly touching at T., tied by **Green "Lynchburg Va"** Pmks. on 1856 Pink Cover to "... U.S. Sloop-of-War Cyane/Navy Yard Boston", F-VF (\$3,000.00).....
- 374 ☒ **1c Blue, Ty. IV, 3c Dull Red (9, 11).** **Horiz. Pair of Latter**, Large to Huge Margins, tied by "Washington DC" Pmks. on 3c Red on Buff Entire (U10) To Eureka Cal., lacks portion of backflap, VF (\$2,500.00).....
- 375 ☒ **1c Blue Ty. IV, 3c Dull Red (9, 11).** Two of Former, mostly Large Margins, 3c affixed between 1c stamps, tied by **Blue Phila Pa Aug 22** Pmks. & Large "26" French Debit Marking, Appropriate series of Transit Markings on 1853 Folded Letter To France, VF & Colorful (\$3,500.00).....
- 376 ☒ **3c Orange Brown (10).** Ample to Huge Margins incl L. Sheet Margin & Center-line, barely tied by Blue Grid, matching **"Harrisburg Pa Jul 2"** Pmk. on 1851 Folded Letter to Phila., VF, A **Second Day** Use of this stamp & the Earliest Known Usage From Harrisburg, VF (\$3,000.00).....
- 377 ☒ **3c Orange Brown (10).** Large to Huge Margins except just clear at T.L., tied by **Green Dalton Ga.** Pmk. on Sept 1851 Folded Letter to Vermont, VF, Very Scarce Cancel (\$500.00).....
- 378 ☒ **3c Orange Brown (10).** Ample to Huge Margins, just tied by **Blue "Way 6"** in Circle on Sept 1851 Folded Way Bill, couple cover creases, VF & Handsome (\$1,000.00).....
- 379 ☒ **3c Orange Brown (10).** **Horiz. Strip of Four**, Ample to Large Margins to slightly in, tied by Oblong Eight Bar Grids on Cover to Ohio (Double Six Cent Rate), matching "San Francisco Cal 5 Apr" Pmk., Light cover filing fold (slightly affecting one stamp), Fine, A Lovely & Very Scarce Cover (\$2,000.00).....
- 380 ☒ **3c Dull Red (11).** Pos. 21R2L, Ample to Huge Margins incl. L. Sheet Margin & Center-line, Beautifully Tied by **Green Thorndike Ms.** Pmk. on Yellow Cover, Extremely Fine (\$1,000.00).....
- 381 ☒ **3c Dull Red (11).** Large to Huge Margins incl. R. Sheet Margin, Tied by Fall River Ms. Pmk., matching "Steam" Handstamp on Folded Cover to New Bedford, Extremely Fine (\$2,000.00).....
- 382 ☒ **3c Dull Red (11).** Pos. 92L1L, Ample Margins, **Rosettes Double & Line through "Three Cents"**, Tied by Grid Cancel on Cover with Embossed Vase, VF (\$1,000.00).....
- 383 ☒ **5c Red Brown (12).** Large to Huge Margins except Ample at L., Tied by Town Pmk. on large Cover with Blue Embossed Corner Card, couple light cover folds (\$17,500.00).....
- 384 ☒ **5c Red Brown (12).** Large Margins, tied by Bold "Baresville Ohio" Pmk. & Red Partial New York Pmk. on July 1856 Cover to **Switzerland**, Appropriate Series of French & Swiss transit Markings, VF, signed Ashbrook (\$18,000.00).....

- 385 ☒ **5c Red Brown (12).** Ample to Large Margins except just clear at T., Tied by **Red** Annapolis Md. Pmk. on October 1856 Folded Letter (side flaps lacking) to **Sardina Italy**, Red "New York" BR. Pkt. & French Transit Markings ms. "17", "5 cents prepaid" & "No. 13 Per Cunard Line", Fine & Exceptionally Handsome (\$20,000.00)
- 386 ☒ **5c Red Brown (12).** Large to Huge Margins, used with **1c Blue**, Ty. IV (9) & **3c Dull Red** (4), Grid Cancels, "Potsdam NY Aug 4" Pmk. on Buff Cover to Maine (3x3c Rate), some small cover mends, cover reduced at sides, o/w VF, Rare & Unusual Combination Cover (\$10,000.00)
- 387 ☒ **10c Green, Ty. II (14).** Ample to Large Margins, Used with **1c Blue Ty. II (7) Vert. Pair**, tied by "New Orleans La Nov 3" Pmks. on 1856 Folded Cover to N.Y., Address partially lined out by ms., VF & Unusual (\$2,500.00)
- 388 ☒ **10c Green, ty. II (14).** Large Margins, tied by "**Paid**" in Grid and Red Boston Mass. Pmk. on Buff Cover to **Oregon**, cover backflap tears, VF, Scarce Destination (\$2,500.00)
- 389 ☒ **10c Green, Ty. II (14).** Very Large Margin, tied by Blue "Baltimore Md. Apr 18" Pmk. on Buff Cover to California, VF (\$1,800.00)
- 390 ☒ **10c Green, Ty. II (14).** Large Margins, Beautifully tied by **Green** "Caseyville Ky May 7" Pmk., additional strike at R., on 1857, Folded Cover, cover with trifle heavy filing crease (sensibly reinforced inside Cover), o/w VF (\$6,000.00)
- 391 ☒ **10c Green, Ty. II (14).** Ample to Large Margins, tied by "East Bethany N.Y. Aug 7" Double Circle Pmk. & "**Paid**" on cover to Canada, faint Red Exchange office Marking, Fine, Handsome (\$3,000.00)
- 392 ☒ **10c Green, Ty. II (14).** Pos. 80L1, Large to Huge Margins incl. R. Sheet Margin & Center line, just clear at L., Used with **10c Green, Ty. II (32) Horiz. Pair**, Pos. 78, 79R1, tied by Red Grids on Orange 1858 Cover to Berlin Germany, matching "N. York 7 Br. Pkt. Mar 3 Paid" Pmk., ms. "Per Prussian Closed Mail!!" Routing Instruction, Red Boxed "Aachen 3/Franco" Handstamp, VF, Scarce & Unusual Combination Cover (\$12,500.00)
- 393 ☒ **10c Green, Ty. II (14). Horiz. Pairs,** Huge Margins three sides incl. L. Sheet Margin & Centerline, ample at R., Grid Cancels (not tied) on 1856 Folded Letter to **Havana Cuba**, Red "New Orleans La Jan 10" Pmk. & Blue "NA" & "10" Handstamps, ms. Routing Instructions, Extremely Fine (\$15,000.00)
- 394 ☒ **10c Green, Ty. II (14). Horiz. Pair,** Ample to Huge Margins incl R. Sheet Margin & Center-line, tied by "New Orleans La Feb 7" Pmk. on Folded Cover to **Vera Cruz**, Bold "3" Handstamp, VF (\$12,500.00)
- 395 ☒ **10c Green, Ty. III (15).** Ample to Huge Margins, tied by "New-York Dec 17 1855" Pmk. on small size cover to Washington D.C., ms. docketing, VF (\$3,500.00)
- 396 ☒ **10c Green, Ty. III (15).** Ample to Large Margins, used with **Two 1c Blue Ty. IIIa (22) & 12c Black Pl. III (36b)** on Yellow Cover To Ireland, Tied by Rimless Pittsburgh Pmks., Extensive docketing on back, Blue Bankers Corner Card, VF, Rare Combination (\$12,000.00)
- 397 ☒ **10c Green, Ty. III (15). Horiz. Pair,** Huge Margins at T. & B., Ample at sides, tied by Blue "Wiscassett Me Jan 14" Pmk., "16" debit handstamp & French Transit Marking on cover to France, ms. "Per Steamer. Canada via Boston, Halifax & Liverpool" Routing Instructions, Appropriate Backstamps, some cover edge wear from Multi-page Enclosure, VF (\$6,000.00)

- 398 ☒ **10c Green Ty. III, Perf. & Imperf. (15, 33).** Former clear to Huge Margins, latter well-centered, tied by San Francisco Pmk. on cover to Attica Indiana, small cover mend at T., o/w VF, Rare Combination Cover (\$7,500.00)
- 399 ☒ **10c Green, Ty. IV (16).** Pos. 55L1, Recut T. & B., Large to Huge Margins, tied by Blue "Baltimore Md Jan 3" Pmk. on Cover To California, VF (\$5,500.00)
- 400 ☒ **10c Green, Ty. IV (16).** Pos. 54L1, Recut at B., Ample to just clear Margins, Dark Shade, tied by "San Francisco Cal Jun 20 1857" Pmk. on Yellow Cover to Washington D.C., with original enclosure, VF (\$5,000.00)
- 401 ☒ **12c Black (17).** Enormous Margins!, tied by Blue "Cincinnati O Aug 9" Pmk. on large size Cover to Tenn., ms. docketing, cover has been slightly reduced at sides, Extremely Fine Stamp (\$5,000.00)
- 402 ☒ **12c Black (17).** Ample to Large Margins except touching to barely in, tied by Blue "Great Western R.R." Pmk. on Buff Cover with Masonic Corner Card, A VF & Lovely Cover (\$5,000.00)
- 403 ☒ **12c Black (17).** Ample to Large Margins, Used with 3c Dull Red (26), tied by Blue "Louisville Ky May 23 1860" Pmks. on Large Size Cover to La., ms. Docketing, cover trifle reduced at R., VF & Scarce Usage of Both Perforated & Imperforate Issues (\$5,000.00)
- 404 ☒ **12c Black (17). Vert. Pair,** Ample to Very Large Margins, tied by Red Phila Pmk. & "Paid" in tombstone Pmk. on 1856 Cover to Ireland, Blue "Harrisburg Pa Mar 19" Pmk., ms. Routing Instructions & Docketing, VF, Attractive (\$7,500.00)
- 405 ☒ **12c Black (17). Horiz. Pair,** Ample to Huge Margins, tied by Rimless Grids & Red "London Paid" handstamp on 1857 Folded Letter to England, Red "19" Credit Marking, Boston Am Pkt. Backstamp, VF, signed Ashbrook (\$8,500.00)
- 406 ☒ **12c Black (17). Horiz. Pair,** Ample to Huge Margins, tied by "Nelsonville O Apr 7" Balloon Type Pmk. on Orange Cover to England, Red "America Liverpool" & "3" Handstamps, Blue "Dorking" Backstamp, some trivial cover edge wear, VF (\$8,000.00)
- 407 ☒ **12c Black (17). Horiz. Pair,** Ample to Huge Margins incl. small portion of adjoining Stamp at L., tied by Red Grids, matching "New York 3 Oct 11" Pmk. on 1856 Cover to England, Red partial London transit, Bold ms. "Poste Restante" & Routing Instructions, VF (\$7,000.00)
- 408 ☒ **12c Black (17). Horiz. Pair,** three Enormous Margins incl. portions of adjoining stamps, just clear at R., Tied by Bold "Bristol R.I." Pmk. on 1857 Buff Cover to England, additional Strike at L., Bold Red "America Liverpool" handstamp, ms. "24", Embossed Corner Card, Appropriate Backstamps, R. Stamp negligible toning spot, VF (\$8,000.00)
- 409 ☒ **12c Black (17). Horiz. Pair,** Large Margins three Sides, just clear at R., tied by Grids, Red "19" & "Paid" in Tombstone Handstamp on 1857 Cover to London, "Bath Aug 26 N.Y." Pmk., ms. "By Steamer from New York" Routing Instructions, VF, Most Attractive (\$6,500.00)
- 410 ☒ **12c Black (17). Horiz. Pair,** Pos 33, 34L1, Ample to Large Margins, tied by Blue Grids, matching "Skaneateles NY Jun 22" Pmk. on 1857 Cover to England, Red "19" & "America Liverpool" handstamps, ms. "Paid per First Steamer" Routing Instructions, VF, Colorful (\$6,000.00)

- 411 ☒ **12c Black (17). Horiz. Pair**, Ample to Huge Margins, nearly all around, Tied by Grid Cancels & Appropriate Transit Markings on Buff Cover England **forwarded** To Paris France, "Northampton Ms. Sep 8" Pmk., Great Britain 4p Rose (26) affixed over the 12c Pair & tied by French Transit, Appropriate Backstamps, VF, Very Scarce (\$6,500.00).....

1857 ISSUE

- 412 ☒ **1c Blue, Ty. I (18)**. Well-centered, affixed between 1c Blue Ty. II & V, Grid Cancels, on Yellow Cover, Phila Pa Aug 12 1861 small size Octagon Pmk., Publishers Corner Card, cover slightly reduced at L., Very Scarce Combination, VF, ex-Fortgang (\$1,800.00)
- 413 ☒ **1c Blue, Ty. I, II (18, 20)**. Three singles (two of former), tied by Iowa Town Pmks. on Feb 1861 Cover to New York, Fresh & Fine (\$2,000.00).....
- 414 ☒ **1c Blue, Ty. II (20)**. Pl. XII, **Blue** Grid Cancel, matching "Woodstock Vt Aug 23 1861" Double Circle Pmk. on Local Cover, Very Late Use of a Ty. II stamp, Fine, signed Ashbrook (\$500.00).....
- 415 ☒ **1c Blue, Ty. II (20)**. Couple barely nibbed perfs. tied by Grid Cancel & Bold Red "Boston Mass 23 Dec" Pmk. on neat Cover to Boston, with original enclosure, VF & Choice (\$1,000.00)
- 416 ☒ **1c Blue, Ty. II (20). Horiz. Pair & Single**, Pos. 19R12, 73 & 74R12, Tied by Blue Griggsville Ill. Pmks. on **Patriotic Cover** with Blue & Red Design of Woman with Flag, Pos. 74R12 Shows large **Double Transfer**, ms. "the Union Forever", "Long May it Wave" notations, some minor toning affecting stamps, o/w VF (\$3,500.00)...
- 417 ☒ **1c Blue, Ty. III (21)**. Beautifully Centered, tied by **Boxed "1ct"** St. Louis Handstamp on Folded Promissory Note, VF (\$3,000.00).....
- 418 ☒ **1c Blue, Ty. III (21)**. Pl. IV, B. perfs. just touch tied by Bold "Boston Mass 1 Jan" on local Cover, Fine & Handsome, with P.F. Certificate (\$2,000.00).....
- 419 ☒ **1c Blue, Ty. Ic (22 var)**. Pos. 47L4, Well-centered, tied by "Watertown NY Jan 22" Pmk. on Printed Promissory Note, VF, with P.F. Certificate (\$2,500.00).....
- 420 ☒ **1c Blue, Ty. V (24)**. Tied by Large Size "Philadelphia Pa Nov 9 1858" Octagonal Pmk. on Local Cover with neat Blue Embossed Corner Card, VF & Attractive (\$500.00)
- 421 ☒ **1c Blue, Ty. V (24)**. Partly Scissors separated (all perfs. intact), tied by **Red** "New Haven Conn Oct 22 1860" Pmk. on Local Cover, ms. docketing at L., VF (\$600.00)
- 422 ☒ **1c Blue, Ty. V (24)**. Clenched Hand Cancel (from Sterling Mass.) on Local Cover, VF & Rare (\$1,000.00)
- 423 ☒ **1c Blue, Ty. V (24)**. Tied by "U.S. P.O. Dispatch Phila" Octagon Carrier Pmk. on Local Cover with "Forwarded By Howard & Co's Daily Express" Printed Corner Card Across the T., Fine & Very Attractive (\$600.00)
- 424 ☒ **1c Blue Ty. V (24)**. Beautifully tied by Bold "**Cumberland, Me./October, 5.**" **Precancel** on Yellow Cover with partially printed Address, some perf. toning, o/w VF, Exceptional 1c '57 Rarity, ex-Hollowbush, signed George Sloane (\$100,000.00)
- 425 ☒ **1c Blue, Ty. V (24)**. Used with **3c Red (26) & Bloods Local (15L18)**, All tied by Philadelphia Octagonal pmks. on Cover to Falsington, Pa., "**Rec'd Dec. 4**" & "**Held For Postage**" in Fancy Frames, latter, partly underneath 1c, Fine & Rare (\$5,000.00).....
- 426 ☒ **1c Blue, Ty. V (24)**. Tied by Bold "**Paid 1**" in Circle on Cover to Frankfort Indiana, Fine & Very Scarce (\$500.00)

- 427 ☒ **1c Blue, Ty. V (24).** Scissors Separated, all perfs. intact, tied by **Boxed "1ct"** on Cover with Fancy Red Embossed Corner Card, Fine, Very Scarce Cancel (\$1,250.00)
- 428 ☒ **1c Blue, Ty. V (24).** Scissors Separated (most perfs. intact), **Part Impt. & Pl. No. at L.**, tied by Grid on Dec 1860 Printed Notice, Attractice & Unusual (\$350.00)
- 429 ☒ **1c Blue, Ty. V (24).** **Horiz. Pair & Single, "Paid 3"** Handstamps, matching "Gallipolis O Oct 4" Pmk. on neat Cover to Mass., couple slightly nibbed perfs., VF & Attractive (\$1,300.00)
- 430 ☒ **1c Blue, Ty. V (24).** **Vert. Strip of Three**, showing portion of Impt., tied by "Saint Louis Mo. May 15 1861" Pmks. on Neat Cover to New Orleans, VF, ex-Fleckenstein (\$1,500.00)
- 431 ☒ **1c Blue, Ty. V (24).** **Vert Strip of Three**, Pos. 1, 11 & 21R7, partly perforated Centerline at L., tied by "Steamboat" Handstamps on Cover to New Port R.I., Illustrated in Ashbrook Vol. II, VF, ex-Fleckenstein (\$3,500.00)
- 432 ☒ **1c Blue, Ty. V (24).** **Horiz. Strip of Three**, Pos. 72L5-74L5, tied by Seven Bar Grid & matching "Hingham Ms Feb 16" Pmk. on cover to Lowell Mass., minor cover soiling, o/w VF (\$1,500.00)
- 433 ☒ **1c Blue, Ty. V (24).** **"L" Shaped Block of three**, some perf. toning, tied by **"Paid 3" in Circle** Cancels, Red "Greenwich Ct Jan 28 1861" Pmk. on neat Cover to Hollis NH, VF (\$500.00)
- 434 ☒ **1c Blue, Ty. V (24).** **Horiz. Strip of Three**, **Violet** Grid Cancels, matching "Winchendon Mass Aug 22" Pmk. on **1c Blue on Buff Star Die Entire (U19)**, some cover wrinkles, o/w VF, Rare Cancel, Scarce Prepayment of the 3c + 1c Rate (\$4,500.00)
- 435 ☒ **1c Blue, Ty. V (24).** **Vert. Strip of Three, Vert Pair & Single**, some with slight toning, Tied by Red "Reading Ms Oct 7" Double Circle Pmk. on Cover to N.H., Cover slightly reduced at R., Fine, Scarce usage of the 1c Stamp (\$1,250.00)
- 436 ☒ **3c Dull Red (26).** Tied by Bold "Steamboat" Handstamp, "New Orleans La. Nov 1859" Double Circle Pmk. & **"Due/2cts" in Circle** (Ship Fee) on Buff Cover to New Orleans, VF & Choice, ex-Chase (\$850.00)
- 437 ☒ **3c Dull Red (26).** Tied by Blue "Cincinnati O Aug 27" Pmk., matching "Steam" Handstamp on Neat Cover to Beaver Falls, Pa., A Lovely Cover (\$600.00)
- 438 ☒ **3c Dull Red (26).** Shows portion of Impt. at L., tied by **Masonic "G" in Square & Compass within Dotted Circle** on Orange Cover, "Holderness N.H. Apr 3" Pmk., Fresh & VF (\$750.00)
- 439 ☒ **3c Dull Red (26).** Natural s.e., Guide Line and small portion of adjoining stamp at R., couple tiny pinholes, tied by Large Type "Ceresco Mich Sep 3" Pmk., matching Bold "PAID" Cancel, on Small size cover, VF, Scarce town (\$350.00)
- 440 ☒ **3c Dull Red (26).** Tied by mostly bold **Star in Interrupted Circle of Dashes**, partly clear Grandville Mich Pmk., on cover to Ohio, VF Strike of This Very Scarce Fancy Cancel (\$350.00)
- 441 ☒ **3c Dull Red (26).** Tied by **Grey Blue** Unframed Six Bar Grid & Rimless "Ashfield Mass" Pmk., ms. "Jun 25" date on neat Small cover, minor cover abrasion, VF (\$1,000.00)
- 442 ☒ **5c Brick Red (27).** Well-centered, tied by "New Orleans Feb 10 1859" Pmk. on Folded Letter to **Spain**, ms. "Via England" Routing Instruction, Blue "4Rs" Handstamp, Appropriate Transit Markings, VF, Rare (\$12,000.00)

- 443 ☒ **5c Brick Red (27).** Few perf. flaws, tied by Red "New York Br. Pkt." Pmk. & Red "Paid" in Circle Cancel on Cover to **Bombay India**, Red Providence R.I. Pmk., ms. "chge lock box 321" & "pr. Overland Mail via Southampton" Routing Instruction, Appropriate Series of transit Markings, some slight Cover toning, o/w Fine, Scarce (\$12,000.00)
- 444 ☒ **5c Brick Red (27).** Two singles, tied by Bold "Ravenna O May 31 1859" Pmk. on Orange Cover to Canada, ms. "via Buffalo N.Y." Routing Instruction, VF & Handsome, ex-Gibson, Newbury (\$10,000)
- 445 ☒ **5c Brick Red (27). Horiz. Pair**, one with light crease, tied by "Eastport Me Sep 6" Pmk. on Cover to California, "**Advertised**" **Straight Line** Handstamp, some corner edge faults, o/w VF, Very Scarce Usage of this stamp (\$6,000.00)
- 446 ☒ **5c Brick Red (27). Vert. Strip of Three**, T. perfs just in, tied by "New Orleans La May 30 1859" Pmk. on Folded Cover to France, Red "New Paid York 12 Jun 8" Pmk., Usual series of French Transits, VF (\$10,000)
- 447 ☒ **5c Red Brown (28). Vert. Strip of Three**, removed & reaffixed, "tied" by New Orleans La Jan 14 1860" Pmks. on Folded Cover to France, usual series of transit Markings, some slight staining, o/w VF, we are of the opinion that this is the 5c Indian Red (28A), however the P.F. disputes this fact on the Accompanying P.F. Certificate (\$12,000.00)
- 448 ☒ **5c Red Brown (28). Vert. Strip of Three**, R. perfs just touch to barely in, scissors separated (all perfs intact), Tied by "New Orleans La May 26" Pmk. & French Transits on 1858 Folded Letter to France, Red "New Paid York Jun 5 6" Pmk., VF (\$12,000.00)
- 449 ☒ **5c Red Brown (28). Vert. Strip of Three**, incl. L. Sheet Margin & Guide Line, L. perfs. just touch, tied by "New Orleans La. Oct 12 1857" Pmks. & French Transit Marking on Folded Letter to France, Blue oval Merchant's Handstamp, usual series of Transit Markings, few small cover bleaching spots, VF (\$15,000.00)
- 450 ☒ **5c Brown Ty. I, 12c Black (29, 36).** Two Singles of Former, **Horiz. Pair of Latter**, one 5c natural s.e., other with small corner repair, used with two 1c Blue Ty. V (24) & two 3c Dull Red (26) tied by "Paid" in Grids on 1860 Folded Letter to **Calcutta India**, usual series of Transit Marking, Very Rare Combination Usage (\$18,000.00)
- 451 ☒ **5c Brown, Ty. II (30A).** Well-centered, tied by Large "Paid" Grid cancel, Bold "5" Handstamp on Folded Cover (lacks side flaps) to Nova Scotia, ms. "pr. Niagara" Routing Instructions, Appropriate Transit Markings, VF (\$5,000.00)
- 452 ☒ **5c Brown, Ty. II (30A).** Wonderfully well-centered, shows portion of Impt. at L., Rimless Grid Cancel, "New-York FB 5" Pmk. on 1861 Folded Letter to Nova Scotia, ms. "pr. R.M. Steamship Niagara for Halifax N.S." Routing Instruction, "5" Handstamp, Boston Br. Pkt. Backstamp, VF (\$4,000.00)
- 453 ☒ **5c Brown, Ty. II (30A).** Three Large Margins, tied by Large "Paid" in Grid Cancels on 1860 Folded Letter to **Calcutta India**, ms. "via Marseilles" Routing Instructions, Appropriate Backstamps incl. Boxed "Calcutta/ Steamletter/1861 Feb 6/Steam . . ." Handstamp, VF, Scarce Destination (\$4,000.00)
- 454 ☒ **5c Brown, Ty. II (30A).** B. perfs just in, tied by Red Rimless Grid Cancel & matching New-York Br. Pkt. Apr 2 Pmk. on 1861 Folded Letter to Spain datelined **Habana**, Appropriate Transit Markings incl Blue "4R" & "San Sabastian," VF & Attractive (\$4,500.00)

- 455 ☒ **5c Brown, Ty. II (30A).** B. perfs just in, tied by "Paid" in Grid Cancel on 1860 Folded Letter to **Calcutta India**, Appropriate series of Transit Markings incl Beautiful Bold Boxed "Calcutta/Steam letter . . ." Handstamp, Fine & Handsome, Scarce Destination (\$4,000.00)
- 456 ☒ **5c Brown, Ty. II (30A).** Horiz. Pair, tied by "San Francisco Cal. Jan 18 1861" Pmk. on Yellow Cover to Conn., ms. pencil "overland" Routing Instructions, cover has been internally reinforced, o/w VF (\$1,500.00)
- 457 ☒ **5c Brown, Ty. II (30A).** Two Singles, some perf. faults from overlapping onto back of cover, tied by Blue "Sonora Cal Oct 7" Pmk. on neat cover to Phila, VF Appearance, ex-Baker (\$4,500.00)
- 458 ☒ **5c Brown, Ty. II (30A).** Horiz. Pair, B. perfs. just in, trifle heavy Grid Cancels, matching "Fort Madison Ioa Aug 2" Pmk in Yellow Cover to California, cover slightly reduced at R., Fine (\$1,500.00)
- 459 ☒ **5c Brown, Ty. II (30A).** Two Singles, B. perfs. just in, **Used with 1c Blue, Ty. V (24) & 10c Green, Ty. IV (35)**, tied by "Paid" in Grids on 1860 Folded Letter to **Calcutta India**, Red New York Am Pkt. Pmk. & Boxed "Calcutta Steamletter . . ." backstamp, 1c stamp folded over onto back of cover, VF & Very Attractive (\$6,000.00)
- 460 ☒ **10c Green, Ty. II (32).** Tied by "San Francisco Cal Sep 5" Pmk. on 1857 Cover to Washington D.C., **According to Ashbrook this cover is believed to be the Earliest known usage of a 10c Perforated Stamp from California**, VF, signed Ashbrook, ex-Gore (\$6,000.00)
- 461 ☒ **10c Green, Ty. II (32).** Negligible perf. toning, Tied by Bold "Lebanon N.H. Aug. 19 1857" Pmk. on small size cover to California, some slight cover toning, VF (\$1,000.00)
- 462 ☒ **10c Green, Ty. II (32).** Tied by Bold Grid, matching Philadelphia Large size Octagon Pmk, on 1859 Cover to Cuba, Red "New York" Pmk. & Blue "NA1" Oval Handstamp, ms. "per Steamer 27th" Routing Instruction, ms. docketing, some overall cover toning, cover lacks portion of backflap, o/w VF (\$1,500.00)
- 463 ☒ **10c Green, Ty. II (32).** Small paper wrinkle, tied by Lockport, N.Y. Pmk. on Cover to Murphy's Camp California, Fine (\$1,500.00)
- 464 ☒ **10c Green, Ty. III (33).** Neatly tied by "Hallowell Ms. Dec 18" Pmk. on Buff Cover to San Francisco, VF & Handsome, ex-West (\$1,500.00)
- 465 ☒ **10c Green, Ty. III (33).** Well-centered, tied by Blue "Andover Mass. Jun 17" Pmk., additional strike at L. on Fresh Orange Cover to California, small Bold "ADV" Handstamp, second strike of Andover Pmk. with "18" Date, VF, Beautiful Cover (\$1,800.00)
- 466 ☒ **10c Green, Ty. III (33).** Beautifully Centered, tied by "**New York Steamship**" Pmk. on Yellow Cover to the War Dept., Washington City, VF, ex-Emerson (\$1,750.00)
- 467 ☒ **10c Green, Ty. III (33).** Beautifully Centered, couple slightly nibbed perfs., tied by Rimless Grid, Red "New Paid York Apr 9 1860" Pmk. on Cover to **Cuba**, Black "NA1" oval Handstamp, some faint toning, VF (\$2,000.00)
- 468 ☒ **10c Green, Ty. III (33).** Horiz. Strip of Three, R. perfs. close to just touch, tied by "Newport R.I. Oct 20 1858" & Red "N. York 7 Br. Pkt." Pmks. on neat cover to **Saxony**, Red "Paid 30" in Circle, usual series of Transit Markings, Fine & Exceptionally Handsome (\$5,000.00)
- 469 ☒ **10c Green, Ty. V (35).** Tied by Beautiful Bold Red "New Paid York Oct 25" Pmk. on 1860 Folded Letter to Habana **Cuba**, Fancy Blue oval "A M Ros New York" Handstamp, ms. "p Quaker City" Routing Instruction, some ink erosion in address, VF, ex-Brown (\$3,800.00)

- 470 ☒ **10c Green, Ty. V (35).** Minor toning spot, tied by New York Pmk. on small size cover to California, additionally franked with 1c Blue, Ty. V (24) to pay the 1c Carrier Fee, cover lacks backflap, Fine, Scarce Combination Cover (\$5,000.00).....
- 471 ☒ **10c Green, Ty. V (35).** Tied by Black Grid, matching "Polo III Apr 15" Pmk. on Cover to Canada, Red "V States" & "Paid 10" Exchange Office Markings, Fine & Attractive (\$1,200.00).....
- 472 ☒ **10c Green, Ty. V (35).** Two Singles, one with natural s.e. & Guide Line, used with 1c Blue Ty. V (24) tied by Grids on 1860 Folded Letter to **Calcutta India**, Appropriate Series of Transit Markings, VF (\$8,000.00).....
- 473 ☒ **10c Green, Ty. V (35). Horiz. Strip of Three,** Tied by Bold Mobile Ala Apr 8 1860 Double Circle Pmks. & Red "New Paid York Apr 14 9" Pmk. on 1860 Folded Letter to **Italy**, Appropriate Series of Transit Markings, VF & Handsome (\$5,000.00).....
- 474 ☒ **10c Green, Ty. V (35).** Three Singles, B. Perfs. just in, Grid Cancels, tied by Red "Boston Jul 10 Paid 24" on **Multicolor Eagle & Shield Patriotic Cover to France**, "Durham N.H." Pmk., Red French Transits, partial ms. deletion of address, still Attractive & Very Scarce (\$4,000.00).....
- 475 ☒ **10c Green, Ty. V (35).** Three Singles, Used with **three 3c Dull Red (26)**, tied by Grid Cancels & Red New York Pmk. on Cover to **Hong Kong China**, ms. "overland via Southampton" Routing Instruction, cover mends at B., o/w VF & Very Scarce (\$7,500.00).....
- 476 ☒ **10c Green, Ty. V (35). Vert. Pair & two Singles,** used with Two 1c Blue Ty. V (24) & 3c Dull Red (26), some perf. toning, tied by Blue Baltimore Pmks on July 1860 Cover to **Brazil**, Appropriate series of Transit Markings, small piece out of back, Reasonably Attractive & Extremely Scarce (\$6,000.00).....
- 477 ☒ **10c Green, Ty. V (35). Horiz Strip of Three, Horiz. Pair & Single,** tied by "San Francisco Cal Feb 1 1861" Pmks. on Cover to Scotland, Red "38" Credit Marking, address deleted by ms., cover lacks portion of backflap, some slight cover soiling, Fine & Very Scarce (\$6,000.00).....
- 478 ☒ **12c Black (36).** Used with 3c Dull Red (26), tied by "Paid" in Grid & Red Boxed "P.D." Handstamp on small size cover to France, Red "Boston Aug 13 Paid 12" Pmk., Appropriate French Transits, VF & Handsome (\$1,250.00).....
- 479 ☒ **12c Black (36).** Average, used with "Boston Br. Pkt Jun 5" Pmk., on 1860 Cover to France, Red "Boston Jun 5 Paid 12" Pmk., Bold French Transit, Appropriate Backstamps, Fine, A Lovely Cover (\$3,000.00).....
- 480 ☒ **12c Black, Pl. III (36b). Vert. Pair,** Rimless Grid Cancels, tied by Red "New York 19 Aug 20" Pmk. on 1861 Gray Cover to England, Red "London Paid" Handstamp, ms. "p Europe" Routing Instruction, VF (\$2,000.00).....
- 481 ☒ **12c Black (36). Horiz. Pair,** tied by Wicasset Ms. Pmk. on Yellow 1859 Cover to Liverpool, Bold Red "19" Credit Handstamp, Liverpool Backstamp, ms. "Prepaid to Lpool/Carge Box 15" & Routing Instructions, Fine (\$1,200.00).....
- 482 ☒ **12c Black (36). Horiz. Pair & Single,** Used with 1c Blue Ty. V (24), tied by **Magenta** Grids & matching "Hartford Ct. Jun 25 1861" Pmk. on Yellow Cover to **Russia**, Red Crayon "14", Appropriate Transit Markings, cover tear at T.L., o/w VF, Rare (\$6,500.00).....

- 483 ☒ **12c Black (36). Two Horiz. Pairs**, one stamp partial "dry" Print, tied by several strikes of **"Paid 3 in Circle"**, "Grovesport O June 11" Balloon Type Pmk. on 1859 Cover to England, Red Credit Markings; lacks two backflaps, o/w Fine & Very Scarce Cover, ex-Rohloff (\$4,500.00)
- 484 ☒ **24c Gray Lilac (37)**. Nicely Centered, tied by Red Grid & London Paid Handstamp on small size 1860 cover to Ireland, Red New-York Am. Pkt. Pmk., some slight toning, o/w VF (\$4,000.00).....
- 485 ☒ **24c Gray (37a)**. Beautifully-centered, used with 3c Dull Red (26), tied by "Paid" in Grid & Boxed "P.D." handstamps on 1861 Cover to **Italy**, Red "Boston Apr. 17 Paid 24" Pmk., Appropriate Transit Markings, ms. "per Steamer" Routing Instruction, VF & Attractive (\$4,000.00).....
- 486 ☒ **30 Orange (38)**. Used with **5c Brown Ty. II (30A) & 10c Green Ty. V (35)** natural s.e. & Guide Line at R., Red Grid Cancels on May 1861 Folded Cover to **Shanghai China** (Augustine Heard Correspondence), Appropriate Transit Markings, ms. "via Marseilles" Routing Instruction, Very Rare, VF & Unusually Attractive (\$12,500.00)
- 487 ☒ **30c Orange (38)**. Tied by Bold Grid on Cover to Germany, Red N.Y. & German Transit Markings, Appropriate Backstamps, VF (\$6,000.00).....
- 488 ☒ **30c Orange (38)**. Tied by "New Orleans La 18 Sep" Pmk. on 1860 Folded Cover to France, Red N.Y. & French Transit Markings, Fine & Handsome (\$7,500.00)
- 489 ☒ **30c Orange (38)**. Fine, used with 10c Green, Ty. V (35), corner faults, tied together onto large piece of cover front to Del. by "Oroville Cal May 15 1861" Pmk., Rare (\$3,500.00).....

1861 ISSUE

- 490 ☒ **10c Green, "First Design" (62B)**. Tied by "Philadelphia Pa Oct 10 1861" Octagonal Pmk. on Buff Cover used to Canada, **Red & Blue Tree of Flags Patriotic Design** (Walcott 2854), VF & Very Rare, with P.F. & Royal Certificates (\$10,000.00)
- 491 ☒ **10c Green, "First Design" (62B)**. Tied by Town Pmk. on Yellow Cover to Michigan, matching Target Cancel, **Blue "Paid" in Oval** Handstamp indicating Service By Wells Fargo Messenger Via Panama, Fine, Rare (\$4,000.00)
- 492 ☒ **10c Dark Green, "First Design" (62B)**. Well-centered, tied by "Cleveland O. Mar 25 1862" Duplex Pmk. on **Multicolor Soldier with Sword & Flag Patriotic Cover** (Walcott 2020) used to Germany, Red "N. York 7 Brem Pk. Mar 29 PAID" Handstamp, couple small cover tears, & cover wear, ms. Routing Instructions, Fine & Very Rare (\$5,000.00).....
- 493 ☒ **10c Dark Green, "First Design" (62B)**. Small Cover tear, tied by "Columbia Cal Dec 17 1861" Pmk. on Yellow Cover to South Hadley Mass., VF (\$4,500.00)
- 494 ☒ **10c Dark Green, "First Design" (62B)**. Used in Combination with **10c Green (68)**, Grid Cancels on Yellow Feb 1 1862 **Patriotic Cover** with Red & Blue design of standing Liberty & Shield (similar to Walcott 2243), "San Francisco Cal" Double Circle Pmk., Fine & Rare, with P.F. Certificate (\$17,500.00)
- 495 ☒ **1c Blue (63)**. Fresh Color, tied by **Red N.Y. Carrier** cancel, bit blurry strike on Fresh Local Cover, trivial cover nick, VF (\$350.00) ..

- 496 ☒ **1c Blue (63).** Well-centered, perfs. partly trimmed at R., couple trivial toning specks, on Fresh Cover tied by Large Unframed Five Grid in Vivid Red, No Town pmk. although address indicates New York City (Drop Letter Use), Most Unusual of an Eyecatching Cover (\$500.00).....
- 497 ☒ **3c Pink (64).** Red Grid Cancel, matching "**Boston & Fall River R.R. Nov 16**" Pmk. on Cover with Printed Address to Washington D.C., Cover reduced at L., VF & Very Scarce (\$750.00).....
- 498 ☒ **3c Pigeon Blood Pink (64a).** Well-centered, Gorgeous Deep Rich Color, tied by neat "West Farms N.Y. Oct 12" Pmk. on neat cover to Albany, with original enclosure, Fresh & Extremely Fine, Rare, with P.F. Certificate (\$5,000.00).....
- 499 ☒ **3c Pigeon Blood Pink (64a).** Well-centered, Choice Margins & Intense Shade, small margin tear (not noted on Accompanying P.F. Certificate) tied by "Kalamazoo Mich Oct 30" Double Circle Pmk. on neat Cover to New York, VF Appearance, Rare (\$5,000.00).....
- 500 ☒ **3c Rose (65).** Choice Centering, Fresh Color, tied by Large Wide Spaced Grid in **Bright Green**, matching "Sharon Vt" pmk., on Fresh Yellow Cover, Extremely Fine (\$1,000.00).....
- 501 ☒ **3c Rose (65).** Well-centered, tied by "**Waterbury Con Jun 30 66**" **Double Circle & Large Serifed "W"** on Fresh Cover, neat docketing at L., Extremely Fine, ex-Moody (\$2,000.00).....
- 502 ☒ **3c Rose (65).** Two, Average, one on front, other on reverse of Beautiful Ornate Embossed **Valentine** Envelope, Target Cancels & Biddeford Me Feb 16 Double Circle Pmks., incl. original "Lace" Type Embossed Valentine Enclosure, Very Beautiful Lot (\$1,000.00).....
- 503 ☒ **3c Brown Red (65).** Tied by "**Chatanooga Tenn**" **Blue Framed Straight Line** Pmk. on Patriotic Cover with **Red Battle Scene Design** (Walcott 738) at L., Fine & Very Scarce Military Pmk. (\$1,750.00).....
- 504 ☒ **3c Rose (65).** Well-centered, few toned perfs., tied by Blue "**Chatanooga Tenn/December 13, 1863**" **Unframed Straight Line** Pmk. on Yellow Cover to Bowmansville NY, Cover stain at B.R., o/w Fine, A Handsome Example of this Military Pmk. (\$1,000.00).....
- 505 ☒ **3c Rose (65).** "**Block of Three**" on Cover, Multiple Matching Cancels incl. "Fryeburg Me Aug. 26" Pmk (5 separate strikes) "**PAID**" (Four Strikes) Grid & "**PAID 3**" in Circle, couple small cover mends, VF Strikes, Interesting & Unusual Cover, ex-Brown (\$2,500.00).....
- 506 ☒ **5c Buff (67).** Tied by Milwaukee Wis. Double Circle & Seven Bar Framed Grid on June 1862 Cover to **Nova Scotia**, Black "10" & "Cts 15" Debits, small piece added to T.L. cover corner, some minor light "doodling," Fine, Very Scarce, Illustrated in Brookman (\$6,500.00).....
- 507 ☒ **5c Buff (67).** **Vert. Pair**, tied by Grid Cancels & Troy NY Double Circle Pmk. on April 1862 Yellow Cover to California, ms. docketing, cover trifle reduced at R., o/w VF, Rare (\$4,500.00).....
- 508 ☒ **10c Green (68).** Beautifully Centered, tiny margin tear, tied by Blue Milwaukee Wis. Target Duplex on Fresh Buff Cover to **Canada**, Bold Red "U. States 10 Paid" 30mm Circle, Exceptionally Pretty Cover (\$1,750.00).....
- 509 ☒ **10c Green (68).** Lightly tied by Old Point Comfort Va. pmk. on Cover to Canada, "Ogdensburg N.Y. May 5 1862" Double Circle & **Red Oval U.S. 10 cts Paid** Cross Border Marks, VF & Choice (\$3,500.00).....
- 510 ☒ **10c Green (68).** Well-centered, tied by New York Pmk. & Matching Target on Unusual Small Square Shaped Cover to Calif., additionally franked with **1c Blue (63)** paying 1c Carrier Fee, VF & Scarce (\$1,800.00).....

- 511 ☒ **10c Green (68). Horiz. Pair**, Used with 1c Blue (63), tied by light Grids, Red "New Paid York 18," Boxed "PD" & French Transit on Nov. 1862 Folded Letter to **Italy**, VF, Colorful Cover (\$3,000.00)
- 512 ☒ **10c Dark Green (68). Horiz. Pair**, Rich Color, Used with 1c Blue (63) tied by Bold Grids on Feb. 1862 Folded Cover (lacks B. flap) to **Holland**, Red New York Am. Pkt. pmk., ms. rate marks, VF (\$2,500.00).....
- 513 ☒ **10c Green (68). Horiz. Pair**, Used with 1c Blue (63) tied by Fancy Six Point Star in Circles on Neat 1864 Folded Cover to **Switzerland**, Red "New Paid York 18," Red French Transits, VF (\$3,000.00).....
- 514 ☒ **10c Dark Green (68). Horiz. Strip of Three**, tied by Grids, light Oswego N.Y. pmk. on Cover to Germany, light Red N.Y., bit blurry Blue, "Aachen Franco" Transits, Fine (\$1,750.00)
- 515 ☒ **10c Green, 12c Black (68, 69)**. Well-centered, 10c slightly overlaps 12c, tied by Targets, light town pmk. on Fresh 1865 Orange Buff Cover to **Peru**, Red "12" Credit, Bold "Panama" Part Rimless British P.O. Double Circle, VF (\$3,500.00).....
- 516 ☒ **5c Red Brown, 10c Dark Green, 30c Orange (68, 71, 75)**. Single of each, well-centered, tied by Targets & "Holmes Hole Mass." pmk. on May 1862 Cover to **India**, Red "London Paid," ms. "40" rate, etc., some slight cover wear, 30c small closed tear, Beautiful Appearance, Marvelous Rare Combination, ex-Baker (\$12,000.00)
- 517 ☒ **5c Brown, 10c Green (68, 76)**. 5c Average, 10c natural s.e. at R., tied by Cogwheel Cancels, matching San Francisco Cal. Double Circle Pmk. on Yellow Cover to Canada (15c Rate from the West Coast), ms. Post Office docketing, cover trifle irregular from opening, Fine & Very Scarce (\$6,500.00).....
- 518 ☒ **12c Black (69)**. Tied by Bold Circle of Wedges Cancel, matching "Kanawha C.H. Oct 17 1863" Double Circle Pmk. on Legal Size Yellow Cover (Soldiers Ballot Cover) with Partly Printed Address, cover reduced at sides, VF, stamped Ashbrook (\$950.00)
- 519 ☒ **24c Red Lilac (70)**. Two Singles, Rich Color, tied by Blue "Chicago Ill Feb 5 '64" & Large Blue Grid Duplex Pmk. on cover to Ireland, Red New York 38 / Credit without flag, negligible toning, Fine (\$4,500.00).....
- 520 ☒ **24c Red Lilac (70)**. Used with **Horiz. Pair 1c Blue (63)** tied by Bluish Black Targets, matching St. Louis Mo. pmk. & Two Line "Insufficiently Paid." on Jan 1863 Cover to Germany, ms. rate marks incl. Blue "2" indicating double rate, cover folded under three sides to improve appearance, negligible toning, o/w VF, Correctly Prepaid Despite Marking to the Contrary (\$4,500.00)
- 521 ☒ **24c Steel Blue (70b)**. Rich Color, tied by Bold Framed "Paid" on Neat Cover to London, Red Boston & London pmks., ms. "Via New York" changed to "Via Quebec," VF, Rare & Handsome (\$6,000.00).....
- 522 ☒ **30c Orange (71)**. Tied by Small size "Phila Pa Jan 6 1865" Pmk. on Orange Cover to **Prussia**, matching target cancel, Red "N. York Paid Hamb. Pkt Jan 7 24" Transit, Bold Straight Line "Franco" Handstamp, ms. "via Hamburg" Routing Instruction, VF (\$4,000.00).....
- 523 ☒ **30c Orange (71)**. Tied by Newport R.I. Double Circle Pmk. on Cover to Germany, Red "N. York 24 Brem Pkt Oct 26 Paid" Transit Marking & "PAID 30" in circle handstamp, Blue "America/über Bremen/Franco" handstamp, ms. routing instructions, VF (\$4,500.00).....
- 524 ☒ **30c Orange (71)**. Tied by **Hollow Six Point Star in Circle** on Cover to Germany, Red "N. York 24 Brem Pkt. PAID" Pmk. & Blue "America/über Bremen/Franco" Transit Marking, ms. "per Steamer New York" Routing Instructions, VF (\$4,000.00)

- 525 ☒ **30c Orange (71)**. Tied by segmented cork cancel on Buff Cover to Germany, St. Louis Mo. Pmk., Blue Boxed "Aachen 43/Franco" Handstamp, VF (\$3,500.00).....
- 526 ☒ **5c Red Brown, 30c Orange (71, 75)**. Well-centered, tied by Target Cancels, "San Francisco Cal Apr 9" Pmk. on 1868 Folded Letter to France, Red "New York Apr 30 6" Transit Marking, Blue French Transit Marking, VF & Exceptional (\$7,500.00).....
- 527 ☒ **90c Blue (72)**. Remarkably Well-centered, tied by Target, "Baltimore Md." pmk on Jul 1866 Augustine Heard Corresp. Folded Letter to **Shanghai, China**, ms. rate marks, Red London Paid Transit, usual cover filing crease, VF (?).....
- 528 ☒ **2c Black (73)**. Natural s.e. at R., Well tied by "Philada Pa. Post Office" pmk. on Pristine Buff Cover, Handsome "Harnden Express" Corner Card Showing Delivery Man Carrying Freight, invoice enclosure, VF, ex-Gibson (\$1,000.00).....
- 529 ☒ **2c Black (73)**. Well-centered, Wide Imperf. Guide Arrow s.e. at R., diagonal corner, tied by Small Blue Circle of Wedges & New York City pmk. on Fresh Local Cover, Very Handsome (\$1,000.00).....
- 530 ☒ **5c Red Brown (75)**. Tied by Beautiful "PAID" in oval box on Feb. 1863 Yellow Cover to "Ship Good Return Calcutta India," Red "Boston Mass." & "N. York Br. Pkt Paid" pmks., Boxed "Calcutta Steamletter" Backstamp, VF (\$4,500.00).....
- 531 ☒ **5c Dark Red Brown (75)**. Used with **10c Green (68)**, both tied by Blue Baltimore Md. Pmks. on small size 1863 Cover to France, Red "New Paid York 6" Pmk. & French Transits, 5c Scarce Shade, VF, ex-Emerson (\$5,000.00).....
- 532 ☒ **5c Red Brown (75)**. B. perfs. just in, tied by "New York Oct 14 1862" Double Circle Pmk. & matching Grid on Folded Cover to **Nova Scotia**, "10" handstamp rate marking, ms. "Europa" Routing Instructions, Fine & Very Scarce (\$4,500.00).....
- 533 ☒ **5c Red Brown (75)**. Two Singles, R. perfs. barely in, used with **1c Blue (63) & 10c Green (68)**, tied by "Paid" in Grids on August 1862 Folded Letter to **Calcutta India**, Appropriate Series of Transit Markings, ms. docketing, light cover filing fold barely affecting one 5c, Fine & Rare (\$6,750.00).....
- 534 ☒ **5c Brown (76)**. **Vert. Pair**, Grid Cancels (not tied), matching "Portland Me Sep 7 1864" Pmk. & "U. States" in Arced Frame on Buff Cover to Canada, Appropriate Canadian Backstamps, cover filing fold along T. edge, o/w VF & Choice (\$1,500.00).....
- 535 ☒ **24c Lilac (78)**. Exceptionally Well-centered, tied by saw-toothed outer-rim Target, Red "New York Paid 19" Pmk. on Cover with neat Blue Corner card used to England, Red "London Paid" Transit Marking, without flap, VF (\$1,000.00).....
- 536 ☒ **24c Lilac (78)**. Bright Color, tied by Two Red Circle of Wedges on Fresh July 1863 Cover to England, **Red Boxed "Supplementary Mail" Ty. A**, London Paid & Red Crayon "19," couple minor tears, Fine, Very Pretty (\$6,000.00).....

PATRIOTIC COVERS

- 537 ☒ **34 Star Waving Flag** (Walcott 3050) Red & Blue Design on Yellow Cover, franked with 3c Dull Red (26) tied by Beautiful Bold **Red** "Miami Ohio May 21" Pmk., backflap tear, address written in pencil, VF & Beautiful (\$2,000.00).....
- 538 ☒ **34 Star Waving Flag** (Similar to Walcott 3010) Red & Blue Design, Blue "God Save The Union" Caption on Cover franked with 1c Blue Ty. II (24), tied by Eight Bar Grid & partial "Buffalo N.Y." Pmk., Unusual "Julius Movius Buffalo 1861 May 31 Gen 1A." Merchants (?) Backstamp, small portion of backflap lacking, VF (\$2,500.00).....

- 539 ☒ **Loyal States, Kansas** (Walcott 1839) Blue Overall Lithographed Design on 1861 Cover to **Sheffield, England**, "N. York Br. Pkt 5 Sep 3" Pmk., ms. British Due Mark, VF & Scarce (\$2,000.00)
- 540 ☒ **Eagle, Draped Flags & Shield** (Walcott 2419) Red & Blue overall Design on Cover, Blue Baltimore Md Pmk., incl. original enclosure with Purple Illustrated Letter head depicting the capital in Washington D.C., VF (\$1,000.00)
- 541 ☒ **Eagle Carrying Rat (Jeff Davis) from Eagle's Nest**, Red & Blue Design, matching Blue "I'll Block that Game, you thieving Rascal!" caption on Cover franked with 3c Dull Red (26) tied by Grid in Circle, Matching "Lancaster Pa June 23 1861" Pmk., cover slightly reduced at R., VF (\$1,200.00)
- 542 ☒ **Clasped Hands with Flag & Constitution** (Walcott 2809) Red & Blue Design on Cover to San Juan Cal., franked with 10c Green Ty. V (35) tied by Red Town & Black Segmented Target Cancels, cover slightly reduced at R., VF (\$2,000.00)
- 543 ☒ **34 Star Waving Flag** (Walcott 2973) Red & Blue Design without Inscription on Cover to New York, franked with 10c Green, Ty. V (35) natural s.e. at L., tied by "San Francisco Cal" Pmk., VF (\$2,500.00).....
- 544 ☒ **35 Stars in Circle Waving Flag** (Walcott 3022) Red & Blue Design on Cover franked by 3c Dull Red (26) tied by **Blue Six Point Hollow Star**, matching "Putnam Con Aug 28" Large Size Pmk., VF & Scarce (\$1,000.00)
- 545 **Clasped Hands, Waving Flag & Constitution** (Walcott 2796) Red & Blue Design on 1861 Cover franked with Vert. Strip of three 1c Blue, Ty. V (24) Pos. 46, 56 & 66L9, stamps partly overlap design, Grid Cancels, matching Colton NY Pmk., small mended corner at T., o/w VF (\$3,000.00)
- 546 ☒ **Washington on Horseback, Flag & "Union"** (Walcott 59) Red & Blue Design on Cover franked with 3c Rose (65) tied by Washington D.C. Pmk., sealed cover tears at B., o/w VF, ex-Walcott (\$2,500.00)
- 547 ☒ **Patriot Nailing Old Glory To Flag Pole** (Walcott 2001) Blue Design & matching Captions on Cover franked with 3c Rose (65) tied by "Old Point Comfort Jul 26" Double Circle Pmk., very faint toning at R., o/w VF (\$600.00).....
- 548 ☒ **34 Star Waving Flag** (Walcott 2974) Red & Blue Design on Cover to Cal. franked with 10c Green (68) & tied by "New York Nov 1" Double Circle Pmk. & matching Target, cover slightly irregular into design & Inscription at T.L., o/w VF (\$1,800.00)
- 549 ☒ **Officer on Horseback**, Multicolor Design on Cover, "U.S. Ship 3 cts." Handstamp, ms. "Soldiers Letter . . ." notation at T., slight overall cover toning, o/w VF, Rare Design (\$2,500.00)
- 550 ☒ **Ships Bombarding Fort**, Purple Illustrated Design, matching "The Stars & Stripes Triumphant. — We have met the Enemy and they are ours" Caption, "(DU)E 3" Handstamp, slight Cover reduction at R., ms. "Soldiers Letter . . .", Fine, Scarce (\$1,500.00).....
- 551 ☒ **Maj. Gen'l Geo. B. McClellan**, (Walcott 294) Blue Portrait Design in Ornate Frame, franked with 3c Rose Pink (64b) tied by Blue "Baltimore Md" Pmk., minor Cover edge wear, Fine & Very Scarce (\$2,000.00).....
- 552 ☒ **Slave "Contraban" Illustrated Cartoon** (Walcott 1177) Black Design Across top of Cover Depicting Slaves Picking Cotton, "Massa" with whip telling slaves Fleeing to Fort Monroe to return, franked with 3c Dull Red (26), natural s.e. & Guide Line at L., Partial Star in Grid Cancel, tied by Grandville Mich Pmk., slight overall cover toning, Fine, ex-Kimmel (\$750.00).....

- 553 ☒ **Woman with Sword, Scales of Justice & Bust of Washington** (Walcott 2127) Multicolor **Magnus** Design, "Washington D.C." Pmk. & ms. "Buffington MC" Free Frank, Cover slightly reduced at R., o/w Fine, ex-Walcott (\$3,000.00).....
- 554 ☒ **Continental Soldier with Musket & Waving Flag** (Walcott 1894) Multicolor Magnus Design on Cover, "Washington D.C. Sep 8 1861" Pmk. & ms. "S.C. Pomeroy U.S.S" Free Frank on Cover, Boston Backstamp, slight cover toning, o/w Fine, ex-Walcott (\$3,000.00).....
- 555 ☒ **30 Star Waving Flag, Red & Blue Design on Cover to Ohio, "Steamship 10"** Handstamp, ms. 1861 Docketing, also incl. Orange Cover from same correspondence with **"Steamship 20"** Handstamp, Former Cover originated in **Panama**, light sealing wax stain, latter with ms. 1860 Docketing & small nick at L., Rare Used From Panama (\$2,500.00).....
- 556 ☒ **Civil War Valentine, 5x7½"** Embossed Valentine with Fold-out Tent (American Flag) Revealing Soldier Inside Writing Letter & Dreaming of His Girl Back Home, Four Line Poem below, Embossed Cover Accompanies franked with 3c Rose (65) tied by Peterborough N.Y. Pmk. (opened two sides & some toning), Enclosure VF, Rare (\$3,500.00).....
- 557 ☒ **Civil War Comic Valentine, Multicolor Likeness of Old Lady in Bonnet, "Rather Tough"** Below, Patriotic Cover with Flag & Impt. Corner Card, ms. "No. New Salem Mass Feb 13th" & "Paid" Pmk., no adhesive stamp, late Stampless Drop Letter, VF, Very Scarce (\$350.00).....
- 558 ☒ **Civil War Valentine, 7½x5"** Cover with Overall Orange Design of Soldier & Woman Embracing in gothic-chamber Setting, Winged Cupid, etc., 3c Rose (65), Quartered Cork cancel, New Orleans, La. Pmk., Valentine Enclosure with "Peek-a-boo" Center Showing Soldier Strolling with woman, Man & Woman at the Altar Underneath Poem Below, some cover edge tears & few toning spots, o/w VF (\$5,000.00).....
- 559 ☒ **Valentine, Large Multicolor Design Picturing 16th Century Lovers, Cherub etc., with Ornate Gold Leaf Valentine Enclosure, addressed but no stamp or postal markings, without flap, Fine (\$1,500.00)**
- 560 ☒ **Comic Civil War Valentine, Drunken Soldier Hanging onto Lamp Post, Poem Below, Original Cover Accompanies, 3c Rose (65) tied by Lebanon Ky. Pmk., Blue Patriotic Design (Young Man Carrying "Excelsior" Flag in Blue), Fine (\$2,500.00).....**
- 561 ☒ **Civil War Cartoon, 7x9"** page, Colorful Design of Tiny Man & Large Sword, Sarcastic Text Below, without cover, slight toning, Striking Civil War Collateral Item (\$250.00).....
- 562 ☒ **Civil War Caricature Enclosure, Multicolor "Abolition Philanthropist."** Design Showing White and Black men, Crude Text Below, 3c Rose (65) tied by Six Section Cork, Red "Boston Mass. Feb 15" Double Circle on Small Cover with Embossed Frame, considered by some to be a Valentine, Very Scarce (\$2,000.00).....
- 563 ☒ **Civil War Valentine, 7¾x5"** Cover with Overall Multicolor Design of Soldier & Woman Embracing in gothic chamber setting, Winged Cupid at Writing Desk, Blue Frame of Stars, "Soldiers! Remember the Loved ones at Home. St. Valentine's Day February 14th," Inset, **Horiz. Pair 3c Rose (65)** on back tied by Georgetown D.C. Pmk. to Wisc., Printed Pricing Information on flap for "The Army Valentine Package," some edge faults & small nick, Spectacular! (\$5,000.00)...

1867 GRILLS

- 564 ☒ **3c Rose, C. Grill (83).** Well-centered, single nibbed perf., tied by Large Circle of Wedges & "New-York Nov 25" Pmk. on Fresh Yellow Cover to Ct., VF, Neat 1867 docketing at L. Verifying **Earliest Known Use**, (see Nov. 1974 "Chronicle"), signed Brookman (\$3,500.00).....
- 565 ☒ **3c Rose, C. Grill (83).** R. Perfs. touch, tied by Small Quartered Cork & light Town pmk. on Neat Cover to Ft. Madison, Iowa, Fine (\$750.00)
- 566 ☒ **1c Blue, E. Grill (86).** Beautifully Centered, tied by Bold Circle of Wedges, Richmond Va. pmk. on Small Neat Cover, Extremely Fine (\$500.00)
- 567 ☒ **2c Black, F. Grill (93).** Negligible perf. toning, Blue Circle of Wedges Cancel, barely tied by matching "Indianapolis Ind" Pmk. on Cover with Illustrated Corner Card for the Auditor of the State of Indiana, VF (\$1,000.00)
- 568 ☒ **3c Red, F. Grill (94).** Horiz. Pair, natural s.e. at L., tied by Bold mostly readable **"Boston Way" Oval in Dark Blue** (Lake Champlain Steamer - Klien No. 44) on Cover to Ohio, Fine & Very Rare (\$1,500.00).....
- 569 ☒ **12c Black, F. Grill (97).** Used with 3c Red, F. Grill (94), tied by Red "New York Paid All Br. Transit Feb 10" Pmk. & Matching cork cancels on 1869 Folded Cover to Sicily, Red Baltimore Md Pmk., Usual Series of Transit Markings, Blue Double Circle Merchant's Handstamp, Fine & Attractive (\$1,000.00).....
- 570 ☒ **15c Black, F. Grill (98).** Tied by Segmented Cork in Circle Cancel on May 1869 Cover to France, Red "Boston PAID 12" Pmk. & French Transits, couple small cover toning spots at B., Fine & Scarce (\$1,250.00).....
- 571 ☒ **15c Black, F. Grill (98).** Used with **3c Green (147)**, tied by Cork Cancel & Brooklyn N.Y. Pmk. on Cover to Maine, "Registered" Bold Handstamp & ms. notations, with original Enclosure, slight cover reduction at L., Fine & Very Handsome (\$2,000.00)
- 572 ☒ **15c Black, F. Grill (98).** Tied by Target Cancels on 3c Pink on Buff Entire (U59) to Maine, matching "Bloody Run Pa" Pmk., ms. Registry markings, ms. docketing, Fine & Scarce (\$1,000.00)
- 573 ☒ **30c Orange, F. Grill (100).** Average, tied by quartered cork cancel & barely tied by Red "New Paid York 12" Pmk. on neat Cover to France, "New Orleans La" Pmk., couple small sealed backflap tears resulting in minor cover tear, Blue French Transit, Handsome & Very Scarce, signed Ashbrook (\$4,000.00)
- 574 ☒ **30c Orange, F. Grill, Split Grill (100 var).** Natural s.e. at L., tied by Circle of Wedges "San Francisco Cal. Jul 21" Pmk. on Orange Cover to France, Red "New Paid York 12" & Blue "Calais" Transit Markings, Handsome, Scarce Variety on Cover (\$3,500.00)

1869 PICTORIAL

- 575 ☒ **1c Buff (112).** Wide Margins three sides, used with 2c Black F. Grill (93), Grid of small squares cancels, "North Manchester Ind Aug 6" Pmk. on Yellow Cover, cover slightly reduced at L., VF (\$800.00) ...
- 576 ☒ **1c Buff (112).** Tied by Beautiful Bold **Negative Five Point Star** on neat local cover, matching "Watkins NY Aug 24" Pmk., VF & Very Attractive (\$1,500.00)
- 577 ☒ **1c Buff (112).** Tied by **Brown Red Grid** & Matching "Springfield Vt. Jul 10" Double Circle Pmk. on Local Cover, VF (\$1,500.00)

- 578 ☒ **1c Buff (112).** Large to Huge Margins three sides incl. small portion of adjoining stamp at L., natural s.e. at R., T. perfs. slightly in, **Blue** circle of Wedges Cancel, tied by Matching "York Pa May 19" Pmk on neat local cover, slight cover reduction at R., Incredible Stamp (\$2,000.00)
- 579 ☒ **1c Buff (112).** Trivial corner crease, tied by segmented cork cancels, matching "Chester Vt Dec 24" Pmk. on local cover, some trivial cover toning spots, o/w VF (\$500.00)
- 580 ☒ **1c Buff (112).** T. perfs. just in, tied by Bold "T" & "Middlebury Vt. Dec 14" Pmk. on small size Local Cover, "Middlebury Union School" Printed Corner Card, Fine & Lovely (\$1,000.00)
- 581 ☒ **1c Buff (112).** Two Singles (Originally A Horiz. Pair), tied by "New York City" Pmk. & Bold "A" in Grid on small size cover, Rare Cancellation, Fine & Handsome (\$2,000.00)
- 582 ☒ **2c Brown (113).** Well-centered, small corner crease, tied by "Carrier Dec 18 x" Pmk. & Maltese Cross Cancel on Buff Forwarded Cover, Illustrated Corner Card; forwarding Postage Paid with 3c Ultramarine (114) tied by Unusual Cross Cancel, Phila Pmk., corner filing fold, VF(\$750.00)
- 583 ☒ **2c Pale Brown (113).** Perfs. just touch at T., "C" Cancel (not tied), matching "Carrier X Feb 23 1 Del" Pmk. on 1870 Folded Letter To Phila, Pa., Fine, Interesting (\$750.00)
- 584 ☒ **2c Brown (113).** Tied by Bold **Blue Starburst** (cancel on Printed Wholesale Price List), some separations along file folds, Very Attractive (\$750.00)
- 585 ☒ **2c Red Brown, Vert. Half Used as 1c (113c).** In Horiz. Pair with Normal stamp, tied by Target cancel & faint Town Pmk. on Yellow Cover to Frederick, Pa., VF & Rare, with P.F. Certificate (\$6,000.00)
- 586 ☒ **3c Ultramarine (114).** Three Huge Margins incl. natural s.e. at R. showing small portion of adjoining stamp, tied by **Red** Target, matching "Lubec Me. Mar 10" Pmk. on Fresh Cover to Alfred Maine, VF & Beautiful (\$1,500.00)
- 587 ☒ **3c Ultramarine (114).** Barely tied by Target Cancel, matching "Wallingford Vt. Aug 2" Pmk. on **Illustrated Grant/Colfax Campaign Cover**, ms. "PM Please Forward at once," VF, Rare & Attractive (\$2,500.00)
- 588 ☒ **3c Ultramarine (114).** Tied by Bold Quartered Cork Cancel, matching "Albany NY Oct 7" Pmk. on Illustrated Comptroller's Office Albany N.Y. Cover, minor cover toning at T., VF (\$500.00)
- 589 ☒ **3c Ultramarine (114).** Tied by **Three Leaf Clover** (Rohloff Ty. F-13) & Matching "Waterbury Ct Dec 25" (Christmas Day!) Pmk. on neat cover, some slight perf. toning, VF, Rare Cancel, ex-Moody (\$4,000.00)
- 590 ☒ **3c Ultramarine (114).** Some gum soaks in Grill, tied by **Masonic Square & Compass**, "Bethel Vt. Mar 24" Pmk. on Orange Cover, VF Strike (\$500.00)
- 591 ☒ **3c Ultramarine (114).** Tied by Bold **Buttonless Shoe** (Rohloff Ty. O-12), matching Waterbury Ct. Mar 26 Pmk. on Cover to South Carolina, VF & Choice Strike, not more than Five Examples Believed to Exist, ex-Knapp, Moody (\$10,000.00)
- 592 ☒ **3c Ultramarine (114).** Tied by Cork Cancel, matching partly clear Town Pmk. on neat Cover with Illustrated Corner Card for "Mount Joy Coach Works, Fine & Very Handsome (\$500.00)
- 593 ☒ **3c Ultramarine (114).** Some perf. toning, tied by **Blue "Atlanta To Chatt. R.P.O. Aug 10"** Pmk., two additional strikes on Cover to Jackson Miss., A Lovely Cover (\$500.00)

- 594 ☒ **3c Ultramarine (114).** Well-centered, natural s.e. at R. incl. small portion of adjoining stamp, show Horiz. Plate Layout Lines, tied by Quartered Cork Cancel, matching "Littleton N.H. Aug 31" Pmk. on Cover to Conn., without flap, An Exceptional Stamp for the Specialist, VF (\$1,500.00).....
- 595 ☒ **3c Ultramarine (114).** Tied by Bold **Shield** Cancel, Boston Mass Pmk. on neat Cover with Beautiful Illustrated Insurance Co. Corner Card, trifle reduced at R., VF (\$500.00).....
- 596 ☒ **3c Ultramarine (114).** Tied By Bold **Pumpkin** (Rohloff Ty. T-2), matching "Waterbury Ct. Jul 22" Pmk. on Buff Cover, small cover tears at T.L. from opening, o/w VF, ex-Moody (\$4,500.00).....
- 597 ☒ **3c Ultramarine (114).** Tied by Beautiful Bold East Calais Maine **Shield** Cancel (Skinner-Eno Ty. PS-S2) on 1870 Cover to Va., ms. docketing at T.L., small cover tape stain, Choice Cancel (\$500.00) ...
- 598 ☒ **3c Ultramarine (114).** Used with 15c Black F. Grill (98), tied by target Cancels, "Cambridge Pa Jan 19" Pmk. on Orange Reg. Cover to Maine, Fine (\$1,500.00).....
- 599 ☒ **6c Ultramarine (115).** Large Margins incl. Huge Natural s.e. at R., Cork cancel, tied by "Buffalo NY Nov 20" Pmk. on neat cover, Illustrated Aetna Insurance Co. Cover Card, used to Canada, VF (\$2,000.00).....
- 600 ☒ **6c Ultramarine (115).** Well-centered, segmented Cork Cancel, matching "Evansville Ind." Pmk., barely tied by Red New York Transit Marking on small size 1870 cover to England, Bold **Red B.F. Stevens Dispatch Agent** Double Oval Handstamp, VF (\$2,000.00)....
- 601 ☒ **6c Ultramarine (115).** Tied by Target Cancel & "West Troy N.Y. Sep 2" Double Circle Pmk. on 1869 Cover to Plainfield N.J., "Menecelys Bell Foundry" Printed Cover Card across T., Blue Merchant's Handstamp, slight cover reduction at R., VF (\$4,000.00).....
- 602 ☒ **6c Ultramarine (115).** Well-centered, some negligible perf. toning, tied by quartered cork cancel & "Edgarton Mass Apr 5 1870" Double Circle Pmk. on Cover to England, Red "New York U.S. Apr 6" & "Paid Liverpool 17 Ap 70" Transit Markings, VF (\$1,500.00).....
- 603 ☒ **6c Ultramarine (115).** Beautifully Centered, Wide Even Margins, segmented cork cancel matching "Ravenna O Feb 19" Pmk. on Cover to England, Red "New York X Feb 22" Transit Marking, Newport backstamp, VF, An Exceptional stamp (\$1,650.00).....
- 604 ☒ **6c Ultramarine (115).** Well-centered, some slight perf. tip gum soaks, tied by Grid Cancel, matching "Ripton Vt. Mar 29" Pmk. on Yellow Cover, some trivial cover edge foxing, VF (\$1,500.00).....
- 605 ☒ **6c Ultramarine (115).** Huge Margins three sides incl. natural s.e. at R. & portion of adjoining stamp at L., tied by Four Bar Grid, Baton Rouge La. Pmk. on Yellow-Orange Cover to New Orleans, VF, Very Unusual Stamp (\$4,000.00).....
- 606 ☒ **6c Ultramarine, 12c Green (115, 117).** 12c Fine, 6c Average, target Cancels, matching Town Pmk. on Reg. Cover to Ohio, Cover slightly reduced at L., Fine, Scarce Combination Usage (\$5,000.00).....
- 607 ☒ **10c Yellow (116).** Tied by Crossroads & Red Boxed "Bremen Franco" Transit Marking, Red New York Direct Transit Marking on Orange Cover to Prussia, ms. "via Prussia" Routing Instruction, VF (\$1,200.00).....
- 608 ☒ **10c Yellow (116).** Well-centered, tied by Bold Three Bar Grid, "Chicago Ill Dec 11" Pmk. on Yellow Cover to **Prussia**, ms. "via Bremen or Hamburg!" Routing Instructions, Appropriate Transits, VF (\$1,250).....
- 609 ☒ **10c Yellow (116).** Horiz. Pair, Blue Target Cancel, tied by Matching Bold "Cincinnati O Jul 15" Pmk. on Orange Cover to Germany, Red New York Transit Marking, VF, Lovely Cover (\$2,500.00).....

- 610 ☒ **12c Green (117).** Wide Margins at Sides and natural s.e. at R. showing small portion of adjoining stamp, tied by cork cancel, Red "New York Dec 4" Pmk. on small neat cover to Ireland, Dublin Backstamp, few trivial cover stains, VF, Fantastic Stamp (\$5,000.00) —
- 611 ☒ **12c Green (117).** Well-centered, tied by Circle of Wedges Cancel & Red "New York" Transit on Fresh 1869 Cover to England, Red "London-W Paid De 23 69" Receiving marking, without flap, neat ms. docketing, VF (\$4,000.00) —
- 612 ☒ **12c Green (117).** Well-centered, some gum soaks in Grill, tied by Quartered Cork Cancel on Orange Cover to Scotland, "New Orleans La. Jul 27" Pmk. & Red "New York Paid All Jul 31" Transit Marking, Red "Paid Liverpool U.S. Packet 10 Au 69" Transit, VF (\$2,250.00) —
- 613 ☒ **12c Green (117).** Well-centered, some faint perf. toning, tied by Circle of Wedges Cancel, "New-York Aug. 28 6PM" Pmk. on 1869 Folded Cover (lacks one sideflap) to Baltimore Md., VF (\$3,000.00) . —
- 614 ☒ **15c Brown & Blue, Ty. I (118).** Tied by Circle of Wedges Cancel on 1869 Folded Cover to **Switzerland**, partial Red "New York Paid All Br. Transit Dec 2" & Blue Merchants Handstamp, Geneva Backstamp, VF (\$4,000.00) —
- 615 ☒ **15c Brown & Blue, Ty. I (118).** Used with **6c Ultramarine (115)**, tied by Quartered Cork Cancels on Reg. Cover, "Batavia NY Sep 15" Pmk., Cover reduced at L., Fine & Unusual Combination Usage (\$12,000.00) —
- 616 ☒ **15c Brown & Blue, Ty. I (118).** Tied by Red "New Paid York May 19 6" Pmk & Blue French Transit on small Cover to France, Appropriate Transit Markings, Fine (\$5,500.00) —
- 617 ☒ **15c Brown & Blue, Ty. II (119).** Well-centered, tied by Bold Crossroads, "San Francisco Cal Feb 16" Pmk. on Orange Cover to **Sweden**, Red "New York Feb 25 4" & Red "W fr 1½" Credit marking, Stockholm Backstamp, VF, Rare Destination (\$15,000.00) —
- 618 ☒ **15c Brown & Blue, Ty. II (119).** Well-centered, tied by Target Cancel, matching Town Pmk. on 3c Pink on Buff Entire (U59) ms. Reg. Notation, VF (\$3,000.00) —
- 619 ☒ **15c Brown & Blue, Ty. II (119).** Wide Margins, some perf. tip gum soaks, tied by Cork Cancel, Red "New York" Transit on Dec 1869 Cover to Switzerland, Blue Oval Merchants Handstamp, ms. Routing Instructions, without flap, slight reduction at T., VF with P.F. Certificate (\$4,500.00) —
- 620 ☒ **15c Brown & Blue, Ty. II (119).** T. perfs. just touch, tied by Target Cancel, "Gilmer Tex May 16" Pmk. on 1870 Cover to Ireland, Red "New York U.S. May 31" Transit Marking, Fine & Handsome (\$5,000.00) —
- 621 ☒ **30c Carmine & Blue (121).** Well-centered, tied by Quartered Cork Cancel (Stamp has been removed & reaffixed) on slightly Reduced folded Cover to France, "New Orleans La Jun 11" Pmk., Red "New York 6" Transit & Blue French Transit, ms. "per Steamer" Routing Instruction, VF, signed Ashbrook, with P.F. Certificate (\$25,000.00) —
- 622 ☒ **15c Brown & Blue, Re-Issue (129).** Beautifully Centered, tied by New York Reg. Oval on Printed Address Cover to a Stamp Dealer in Washington D.C., Purple Boxed "New York, N.Y. Sept 27 1886 Reg" Handstamp, Magenta "Washington D.C." Backstamp, VF & Rare (\$25,000.00) —

LOCALS, CARRIERS

- 623 ☒ **N.O. (New Orleans) City Post Apr. 24**, mostly clear Carrier pmk. on 1856 Folded Cover from France to New Orleans **franked with France 80c Carmine (19)**, Black "N. York Am. Pkt. 21," VF, Scarce (\$2,500.00)
- 624 ☒ **N.O. U.S. City Post Dec 18**, Green "Snow Shovel" Carrier pmk., partly clear strike, matching "Car. 2" in Oval on Neat Cover, VF 3c Orange Brown (10) tied by Blue Philadelphia Pa. pmk., Fine & Scarce (\$1,000.00)
- 625 ☒ **New York City Despatch Post, 2c Black on Green (40L2)**. Large to Huge Margins, tied by Red Boxed "Free," matching "City Despatch Post P.O." pmk., Stated to have been used in 1847 & thus the "earliest cover use known," VF (\$3,800.00)

HAWAII

- 626 ☒ **"Boston Mass Nov 9"** Red Pmk. & matching "40" Rate Marking on 1852 Folded Letter to **Honolulu**, ms. "care Chas Brewer 2d San Francisco" (mail forwarded), Fine & Scarce (\$2,000.00)
- 627 ☒ **"China and Japan (Steam Service)"** Magenta Oval Handstamp on 1868 Cover to Illinois franked with **10c Green E. Grill (89)** tied by segmented Cork cancel & "San Francisco Cal Nov 22" partly clear Pmk. **"P.O.D. U.S. Con Genl. Shanghai Oct 15"** Pmk., ms. docketing at L., Fine (\$4,000.00)
- 628 ☒ **"China and Japan Steam Service"** Magenta Oval handstamp on 10c Green on White Entire (U40) additionally franked with 10c Green (68) tied by circle of "V's" cancel, "San Francisco Cal Nov 23" Pmk., ms. "Per China via San Francisco" Routing Instruction, cover tiny bit reduced at L. Fine (\$6,500.00)
- 629 ☒ **"Forwarded by Starkey James Honolulu Oahu"** Script Style Red Oval on Cover to New York, Bold "San Francisco Cal Oct 1" Pmk., ms. Rate Marking portion of letter written inside Cover, incl. original Bill of Exchange (Ornate & Printed), without flap, VF, ex-Jessup (\$5,000.00)
- 630 ☒ **"Gregory's Honolulu Express"** Red Oval on Folded Cover to New York, **"Boyd's City Express Post Apl 3 12"** handstamp & Matching "PAID," ms. "p Gregory's Express" & "PAID 25," small cover mends, o/w VF (\$10,000.00)
- 631 ☒ **"Honolulu Hawaii-Islands Mar 28,"** Choice Bold Pmk., **"SHIP" & "8" in Circle**, on Yellow Cover to NH, "San Francisco Cal Apr 17 1863" Double Circle Pmk., VF, Exceptionally Choice Markings (\$3,000.00)
- 632 ☒ **"Honolulu * Hawaii Islands Apr 5"** Mostly Bold. Red Pmk., Black "San Francisco Cal 3 May" Pmk. & matching "12" Rate Marking on Cover addressed ". . . Ship A. Gibbs at Sea Mch 25 1852 off Talcahuano," VF (\$3,000.00)
- 633 ☒ **"Honolulu * U.S. Postage Paid * Feb 25"** Bold Red Pmk. on 1852 Folded Letter to Illinois, letter datelined "Waimea Hawaii Feb 6 '52," Orange Red "San Francisco 20 Mar 6" Pmk. & matching "PAID" handstamp, VF (\$4,500.00)
- 634 ☒ **"Honolulu * U.S. Postage Paid * Sep 26"** Bold Red Pmk., matching **"Paid" in oval** & crayon "12" on Forwarded Cover to Ohio, "San Francisco Cal 20 Oct" Pmk. & matching Bold **"PAID 12"** Handstamp, VF (\$4,500.00)

- 635 ☒ **"Honolulu Hawaii - Islands Apr 3"** Mostly Clear Red Pmk. on Cover to San Francisco, "San Francisco Cal Apr 18 1860" Pmk. Fancy **"Ship 6"** in circle, cover corner bit diagonal, Fine & Scarce (\$2,000.00).....
- 636 ☒ **"New-York Ship 1 Feb 12 cts."** Red Pmk. on 1846 Folded Forwarded Letter from **Hawaii** to West Bloomfield, NY, Bishop Correspondence, VF, ex-Van Dyke (\$4,500.00).....
- 637 ☒ **"SHIP. 12"** Bold Handstamp, "San Francisco Cal Jun 16 1862" Double Circle Pmk. on Cover to Conn., ms. **"Kanagawa" (Japan)**, "W & Co Japan" Embossed on Backflap, VF, Beautiful Cover (\$4,500.00).....
- 638 ☒ **"San Francisco Cal Nov 1"** Mostly Bold Pmk., Boxed "40" on Sept. 1849 Golded Letter headed **"Ewa" (Oahu)**, Letter with Interesting contents, trivial cover toning along file fold, VF, ex-Van Dyke (\$3,500.00).....
- 639 ☒ **"Newbury Post Ms. May 23"** Blue Pmk. & matching "Paid" handstamp on 1849 Folded Letter to **Hawaii**, ms. **"40"** Rate Marking & **"pr U.S. Steamer via Chagrey"** Routing instruction, some cover edge toning, o/w Fine (\$2,000.00).....

HAWAII STAMPS

- 640 ☒ **5c Blue (5)**. Ample to Large Margin, Used with VF U.S. **12c Black (17)**, tied by "San Francisco Cal 5 Jan" Pmk. on Buff Cover to Conn., Red **"Honolulu * U.S. Postage Paid * Dec 6"** Pmk., without flap, minor cover mend at T., VF & Rare (\$55,000.00).....
- 641 ☒ **13c Dark Red (6)**. Ample to Large Margins, **Unused**, small surface scuff, **Affixed Beneath U.S. 3c Dull Red (11) Horiz. Pair** tied by "San Francisco Cal 16 Aug" Pmk., Pair has been lifted & hinge replaced, Red **"Honolulu * U.S. Postage Paid * Jul 11"** Pmk. on 1854 Folded Letter to **Persia**, ms. Routing Instructions partly on 3c Pair, cover forwarded from Boston to Persia, Letter headed Lahaimahuna, Maui, Hawaii Is-Jun 21st 1854," VF & Incredibly Rare, 3c pair moved to show Hawaii Stamp (\$60,000.00).....
- 642 ☒ **2c Dark Blue on Grayish White (13a)**. Ample Margins to just touching, tied by Red "Honolulu Hawaii Islands Aug 17" Pmk. on cover to Kaluaaha Molokai, some light overall toning, o/w Fine, Rare (\$17,500.00).....

U.S. STAMPS USED FROM & TO HAWAII

- 643 ☒ **10c Green Ty. III (15). Horiz Strip of Three**, Ample to Large Margins, tied by Maine Pmk. on Yellow Cover to **Honolulu Sandwich Islands**, ms. "July 18th '57" docketing, from the Allen Correspondence, Extremely Fine, ex-Adm. Harris (\$20,000.00).....
- 644 ☒ **12c Black (17)**. Ample to Large Margins except just touching at T.L., tied by "San Francisco Cal" Pmk., Red Mostly Clear "Honolulu U.S. Postage Paid * Mar 11" Pmk. on Buff Forwarded Cover to N.H., Bold "New Haven Con. Apr. 30 1857" forwarding Pmk. & matching Bold **Arched "Forwarded 3"** handstamp, VF & Handsome (\$38,000.00).....
- 645 ☒ **12c Black (17)**. Pos. 73L1, Ample to Large Margins except touching to just clear at R., tied by Bold "San Francisco Cal 20 Feb" Pmk. on Cover to Mass., Bold Red **"Honolulu * U.S. Postage Paid * Jan 31"** Pmk., small mended cover tear at B., o/w VF, ex-Knapp, signed Ashbrook (\$32,000.00).....

- 646 ☒ **12c Black (17).** Ample to Large Margins except just touching at R., tied by San Francisco Cal 20 Dec'' Pmk. on Cover to New Bedford U.S.A., Red Mostly Clear **“Honolulu * U.S. Postage Paid * Nov 30”**, **Black “DUE 10”** Handstamp, ms. docketing, Fine, with P.F. Certificate (\$35,000.00).....
- 647 ☒ **1c Blue, Ty. V (24).** Some perf. toning, tied by “San Francisco Cal Mar 8 1859” Pmk. on Folded Cover to **Australia**, Cover was inadvertently sent to Hawaii resulting in **Red “Honolulu Hawaii Islands”** Pmk., ms. “2” & “148” (Rate to Australia), ms. “per Frisco,” Possibly Unique Usage of a 1c '57 (Carrier Fee) on a Cover to Australia, Rare (\$10,000.00).....
- 648 ☒ **10c Green, Ty. III (33).** Few Short perfs., tied by “Watertown N.Y 17 Apr” Pmk. on Cover to Lahama Sandwich Islands, Fine & Very Scarce (\$3,000.00)
- 649 ☒ **5c Buff (67). Horiz Pair**, tied by Grids, “Watertown N.Y. Aug 9 1862” Pmk. on Cover to **Kana Sandwich Islands**, cover slightly reduced at R., from the Bishop Correspondence, Fine, Ashbrook believed this to be a Unique Usage of These stamps to Hawaii, signed Ashbrook (\$25,000.00)
- 650 ☒ **5c Brown (76).** Natural s.e. at L., tied by “San Francisco May 6” Pmk. & matching Cogwheel Cancel on Cover to Mass. (Pease Correspondence), Beautiful Bold Red **“Honolulu U.S. Postage Paid Apr 11”** Pmk., Cover reduced at L., Very Handsome (\$5,000.00)
- 651 ☒ **5c Brown (76). Horiz. Pair**, R. perfs. touch to slightly in, tied by Bold Circle of “V”’s cancels on Cover to New York, matching **“Honolulu Hawaii Islands Nov 13”** Pmk. & “San Francisco Cal Nov 26” Pmk., **Red Oval “Hawaii Steam Service”** Handstamp, Cover mend at T.L., Reasonably Attractive, Very Rare (\$100,000.00)
- 652 ☒ **10c Green, E. Grill (89). Horiz. Pair**, tied by Cork Cancels & “Bangor Me Jan 26” Double Circle Pmk. on Yellow Cover to **Honolulu Sandwich Islands**, VF, & Very Scarce (\$3,500.00).....
- 653 ☒ **10c Yellow (116).** Two Singles, tied by Quartered Cork Cancels & “San Francisco Cal Apr 4” Pmk. on Cover to **Sandwich Islands**, ms. “Per Idaho” Routing Instruction, small cover repair at T.L., o/w VF, ex-Krug, signed Ashbrook (\$5,000.00)

BRITISH COLUMBIA & VANCOUVER ISLANDS

- 654 ☒ **“Barnard’s/Cariboo Express/Paid,”** Orange Label on Cover franked with **U.S. 10c Green (68)** lifted & hinge reaffixed & **British Columbia Horiz Pair 2½p. Dull Rose (2)**, ms. “Paid,” tied by Bold San Francisco Cal Jun 7 1865” Pmk. on Cover to Canada West, Small Red Oval “U.S. 10 cts PAID” & Blue Oval “Post Office Paid Victoria Vancouver Island” handstamps, cover has been separated & rejoined along the edges, Reasonably Attractive & Rare (\$6,000.00).....
- 655 ☒ **“Barnard’s/Cariboo Express/PAID”**, Orange Label affixed on Blue Cover with Printed “PAID/Barnard’s/British Columbia/Express/Way” Frank in Scroll, cover franked with **Horiz. Pair British Columbia 3p Blue (7)**, tied by partly clear “Barnards” Double Circle Handstamps, light cover filing fold & small tear, Cover back faults from having been used as paste-up, Fine & Very Scarce (\$8,000.00).....
- 656 ☒ **Barnard’s Express.** Blue Double Circle on Orange Cover to **“British Columbia”**, Blue **“Placeville Idaho”** Pmk. of Origin, **Blue Oval “Collect,”** small piece of T.R. cover corner replaced, Barnard’s handstamp trifle “enhanced,” Rare Cover, Probably carried on the Overland Ohanogan Trail (\$1,500.00)

- 657 ☒ **Barnard's/Express/Paid.**, Three Line Printed Frank on Orange Cover to British Columbia, Black Oval "Post Office Victoria V.I. (Arms in Center)" handstamp, matching Oval "Paid," cover bit reduced into "Paid" handstamp, o/w VF (\$3,500.00).....
- 658 ☒ **Customs Vancouver Island**, Negative Letters in Double Circle Around Crown, mostly bold strike on 10c Green Entire (U16) to Conn., Red Wells, Fargo & Co. Printed Frank, "New-York Jun 13 1859" pmk., Fine & Rare (\$7,500.00)
- 659 ☒ **Dietz & Nelson's B.C. & V. Express**, Blue Double Circle ties Br. Columbia 3p Blue (7), minor faults, matching Blue Oval "Collect" on Orange Buff Cover to New Westminster, B.C., ms. "By Dietz & Nelson Express," cover bit reduced at L., Handsome (\$3,500.00)
- 660 ☒ **Dietz & Nelson's B.C. & V. Express**, partly readable Blue Double Circle ties Horiz. Pair Br. Columbia 3p Blue (7), matching Oval "Paid" on Fresh Cover to New Westminster B.C., VF (\$3,500.00) ...
- 661 ☒ **New Westminster British Columbia Post Office**, Bold Double Oval Handstamp on Dietz & Nelson's Printed Frank Cover, Blue Oval "Paid," minor cover edge flaws, VF, Rare (\$4,500.00).....
- 662 ☒ **Paid Dietz & Nelson's British Columbia & Victoria Express**, Unused Printed Frank with Bold Blue Oval "Post Office Victoria V.I." Arms in Center handstamp, VF (\$1,500.00).....
- 663 ☒ **Post Office Victoria V.I.**, Perfect Blue Oval with Coat of Arms in Center on 3c Pink Entire (U34) cancelled by Blue Oval "Wells, Fargo Victoria," to Cal., Printed Frank, VF, ex-Clifford (\$3,500.00)
- 664 ☒ **Post Office Victoria V.I.**, Black Oval with Coat of Arms in Center on 1862 Cover to Pa., 10c Green (68) tied by Target "San Francisco Cal.," Double Circle pmk., Printed Merchant's Ad. inside cover, minor wear, Fine (\$4,500.00).....
- 665 ☒ **Post Office Victoria V.I.**, Clear Blue Oval with Coat of Arms in Center on Small 1863 Cover to England, San Francisco Cal. Double Circle pmk., ms. "1/-" rate mark, VF, Rare Marking on Overseas Mail (\$5,000.00).....
- 666 ☒ **Wells, Fargo Victoria**, Clear Blue Oval on 10c Green Entire (U40) Used with Vancouver Is. 5c Rose (5) tied by Blue "35" Grid to Cal., Printed Express Co. Frank, bit of flap missing, VF, Rare (\$6,500.00).....
- 667 ☒ **Wells, Fargo & Co. Victoria V.I.**, Blue Oval, mostly clear strike ties Br. Columbia 3p Blue (7), small corner crease, on Cover to Oregon, Printed Express Co. Frank with "Victoria, Vancouver Island" Below, some cover soiling, bit reduced at L., Rare Cover, Oval Handstamp in Use for Only One Year (\$3,500.00).....

CONFEDERATE STAMPS

U.S. STAMPS USED IN CONFEDERACY

- 668 ☒ "Charleston S.C. Dec 24 1860" Bold Double Circle Pmk., matching Grid Cancel ties U.S. 3c Dull Red (26) on small size Pink Cover to N.C., ms. "Thursday Dec 27 1860" docketing, AVF & Choice Fifth Day Independent Statehood Usage, ex-Brian Green (\$950.00)....
- 669 ☒ "Galveston Tex May 13" Double Circle Pmk. on 1861 Cover franked with U.S. Dull Red (26) tied by Grid Cancel, Cover addressed to Maine, with original letter enclosure, VF, Lovely Example of Confederate Use of a U.S. Stamp, ex-MacBride (\$3,000.00)

- 670 ☒ **"Vicksburg Miss Apr 29"** Double Circle Pmk., Segmented Cork Cancel on 3c Red on Buff Star Die Entire (U27) to New Orleans, ms. "Steam Fair Play" Routing Instructions, minor cover soiling, Fine ex-Brian Green (\$2,500.00)
- 671 ☒ **5c Brown, Ty. II (30A).** Scissors separated vert. (extra margin at R.), perfs. trimmed at L., tied by New Orleans La. pmk. on Mar. 16, 1861 Folded Letter/Prices Current to Spain, Red "New-York Br. Pkt.", Bold Blue "4R." Handstamp, Spanish & English backstamps, minor cover filing crease, Handsome & Rare **Confederate Use** of U.S. Stamp (\$6,000.00)
- 672 ☒ **5c Brown, Ty. II (30A). Horiz. Pair & Single,** latter some short perfs., tied by Two Strikes of New Orleans, La. pmks. on Fresh Jan. 28 1861 Orange Cover to France, Red "New Paid York 3," Choice Appearing Example of Independent Statehood Use of U.S. Stamps (\$12,000.00)

POSTMASTERS' PROVISIONALS

- 673 ☒ **Atlanta, Ga., 5c Black Handstamp Provisional (6XU2).** Clear Strike on Fresh Cover to Memphis, Tenn., Extremely Fine, signed Sloane (\$2,500.00)
- 674 ☒ **Dalton, Ga., 10c Black Provisional Handstamp (20XU2).** Bold Strike on Small Cover to Athens, Ga., "Dalton Ga. Nov. 1 1862" pmk., ms. "Charge Box 69 E.R.H.," VF, ex-Walcott (\$2,000.00)....
- 675 ☒ **Fredericksburg, Va., 5c Blue on Bluish (26X1).** Pos. 3, Large Margins incl. T. Sheet Margin, small closed tear at L., lightly tied by Fredericksburg pmk. on Small 1861 Cover to Junction P.O., Va., VF Appearance (\$3,500.00)
- 676 ☒ **Salem, N.C., 5c Black Provisional Handstamp (73XU3).** Obliterated by several strikes of Grid Cancel, Salem N.C. pmk., matching "Paid" & "Paid 10" to Patterson, N.C., Extremely Fine, Rare & Unusual Usage, Possibly Unique, Illustrated in Dietz, ex-Judd (\$5,000.00).....
- 677 ☒ **Tuscaloosa, Ala., 5c Black Handstamp Provisional (83XU1).** Nov. 4 pmk. on Small Cover to Montgomery, part of flap missing, trifle reduced at T., Fine (\$3,000.00)

GENERAL ISSUES

- 678 ☒ **5c Green (1).** Margins All Around, Lovely Color, tied by Bold Blue Grid, matching "Charlottesville Va. Jan. 9 1862" Double Circle pmk., on Fresh Orange Cover to Petersburg, minor cover filing crease, VF, Choice (\$2,800.00)
- 679 ☒ **5c Green, St. 1 (1).** Ample to Large Margin, tied by partly clear Red "Southern Express Co. Feb 24" Pmk. on cover to Cuthbert Ga., cover repaired at T., Fine & Rare (\$5,000.00)
- 680 ☒ **5c Dark Green, St. 1 (1b).** Ample to Large Margins, some slight gum toning, tied by Orange Red "Smithfield Va Mar 31" (1862) Pmk. on Buff Cover with **Cannon, Flag & Verse Patriotic Design** (Dietz Ty. E-A-3), few natural cover wrinkles, VF & Rare, with P.F. Certificate (\$4,000.00).....
- 681 ☒ **5c Olive Green, St. 1 (1c).** Margins All Around, Beautifully tied by Seven Bar Framed Grid, "Staunton Va. Dec 13 1861" pmk., VF (\$2,500.00).....
- 682 ☒ **10c Light Blue, Paterson (2a).** Huge Margins, Fresh Color, Neatly tied by Augusta, Ga. Double Circle on Remarkably Fresh Reddish Brown Homemade Cover, A "Gem," Extremely Fine, printed invoice enclosure accompanies (\$7,000.00)

- 683 ☒ **10c Light Blue, Paterson (2a).** Nice Margins, small faults, tied by **Red** "Greensborough N.C." pmk. on Cover to Lenoir, cover bit worn, VF Appearance (\$2,000.00).....
- 684 ☒ **5c Blue, St. 2 (4). Horiz. Pair,** Ample to Large Margins, tied by **Blue Grid**, matching "Abingdon Va. Mar 24" Pmk. on Cover to Castle Craig Va., neat 1862 docketing, VF & Choice (\$3,800.00).....
- 685 ☒ **5c Dark Blue, St. 3 (4a).** Margins All Around, **Incredible Intense Color, Almost Indigo Shade**, tied by **Blue** Raleigh N.C. Double Circle on Cover to Germantown, couple trivial gum stains, VF, Spectacular Shade (\$2,500.00).....
- 686 ☒ **5c Light Milky Blue, St. 3 (4b). Horiz. Pair,** Margins Virtually All Around, tied by **Blue** Raleigh N.C. Double Circle on Fresh Cover to Richmond, Va., VF, Very Scarce (\$3,800.00).....
- 687 ☒ **5c Blue (6). Horiz. Pair,** minor faults, tied by "Savannah, Ga. Paid" pmk. on Gray & White **Wallpaper** Cover, small portion off at T.L. corner, o/w Fine, with P.F. Certificate (\$1,250.00).....
- 688 ☒ **5c Light Blue (6). Horiz. Pair,** Ample to Large Margins except just touching at B.L., affixed over Corpus Christi Texas Corner Card, tied by "Port Lavaca Texas" Pmk. on neat cover, slight cover reduction at R., VF (\$2,500.00).....
- 689 ☒ **5c Blue (6). Horiz. Pair,** Fine, tied by partial Winston N.C. pmk. on Blue, Brown, Gray & White Floral Design **Wallpaper** Cover, Remarkably Fresh & Choice (\$1,500.00).....
- 690 ☒ **5c Blue (7). Horiz. Pair,** Ample to Large Margins except slightly in at T.R., tied by Multiple Strikes of **"Jackson" (Miss.) Straight Line Pmk.** on Yellow Cover to Jacksonham S.C., without flap, Fine & Scarce, ex-Lehman (\$1,500.00).....
- 691 ☒ **10c Blue (11).** Ample to Large Margins, tied by **Red** "Buckingham C.H. Va Oct 31" Pmk. on Back of Brown Cover to Charlotte C.H. Va., cover slightly reduced at L., VF (\$1,250.00).....
- 692 ☒ **10c Blue (11).** Large to Huge Margins, tied by "Elizabethtown N.C. May 2" Pmk. on Fresh Cover to Coxes Mill N.C., probably 1863 **Second Day Usage**, Cover slightly reduced at L., VF (\$2,500.00).....
- 693 ☒ **10c Blue (11).** Ample to Large Margins, tied by partial Richmond Va. Pmk. on **Turned** Cover, originally franked with Average 10c Blue (11) tied by "Danville Va Jan 24" Pmk., cover was then forwarded, VF & Unusual (\$750.00).....
- 694 ☒ **10c Blue (11).** Large to Huge Margins tied by "Raleigh N.C. Feb 25" Double Circle Pmk. on backflap of turned cover, originally franked with **U.S. 1c Blue Ty. V (24)**, barely tied by Grid Cancel, cover has been "opened" to reveal second usage, VF & Very Scarce (\$3,000.00).....
- 695 ☒ **10c Blue (11).** Large to Huge Margins incl. L. Sheet Margin, slight overall toning, neatly affixed over **U.S. 3c Red on White Star Die Entire (U26)**, tied by "Big Lick Va" Partly clear Pmk., addressed to Blacks & White Va., Fine, ex-Dietz (\$850.00).....
- 696 ☒ **10c Blue (11).** Ample to Large Margins, tied by "Jackson Miss Jul" Pmk. on Cover with Red & Blue Woman with Flag **Union Design Patriotic Cover** (Walcott 2368) without Inscription, Cover slightly reduced & overall soiling, without flap, Fine & Very Scarce (\$2,000.00).....
- 697 ☒ **10c Milky Blue (11a).** Huge Margins, Fresh Color, tied by Bold **Red** "Crawfordville Miss." pmk. on Fresh Yellow Cover, without flap, couple mended cover nicks at T., o/w Extremely Fine (\$850.00).....
- 698 ☒ **10c Milky Blue (11a).** Ample to Large Margins, Gorgeous Shade, some slight gum toning, tied by "St. Marks Fla Jun 2" Pmk. on Cover to Bainbridge Ga., minor cover edge nick at L., cover slightly reduced at L., Fine & Scarce **Florida Usage** (\$2,500.00).....

- 699 ☒ **10c Greenish Blue (11c).** Three Large to Huge Margins incl. T. Sheet Margin, just clear at L., tied by Red Orange Double Circle "Raleigh N.C. Jan 1" Pmk., additional strike on orange cover to Gainesville Ala., VF, ex-Brown (\$1,250.00)
- 700 ☒ **10c Greenish Blue (11c).** Bright Color, Tied by **Three Line "Army of Tenn."** pmk. (Ty. II) on Homemade Cover to Black Wingo, S.C., Cover Made From Printed Court Summons, VF (\$1,750.00).....
- 701 ☒ **10c Greenish Blue (11c).** Horiz. Pair, Large to Huge Margins, tied by "Albany Ga. Mar 27 1864" Pmk. on Yellow Cover to Miss., ms. docketing at L., VF & Beautiful, with P.F. Certificate (\$7,500.00)....
- 702 ☒ **10c Deep Blue (12).** Large to Huge Margins, tied by **Greenish Blue** "Lynchburg Va. Apr 1" Pmk. on Homemade Cover addressed to "... Keswick Depot O&ARR, Albermarle County Va.," VF & Choice, ex-Lehman (\$950.00)
- 703 ☒ **10c Blue (12).** Pretty Shade, minor faults, Grid cancel, "Flat Rock N.C." Pmk. on Gray & Pink Floral Type Design **Wallpaper** Cover, opened to show inside, VF (\$1,500.00).....
- 704 ☒ **10c Blue (12).** Large Margins, tied by Red "Greensborough N.C. Mar 28" Pmk. on Violet, Red & Cream **Wallpaper** Cover to Alabama, Fine (\$2,000.00).....
- 705 ☒ **10c Blue (12).** Rich Color, tied by Wilmington, N.C. pmk. on Remarkably Fresh White & Gold **Wallpaper** Cover, VF (\$2,000.00).....
- 706 ☒ **10c Light Blue (12b).** Ample to Large Margins, tied by "Milledgeville Ga. Dec 4" Pmk. on Blue Cover made from **Land Contract Form** addressed to Mayfield Ga., negligible "bleaching" specks (mostly on back), VF (\$1,250.00)
- 707 ☒ **10c Greenish Blue (12c).** Ample to Large Margins except barely in at B., tied by partly clear, "Wilmington S.C. Dec 16" Pmk. on Blue Cover made from shipping form with illustration of Sailing Ship, cover addressed to Waresboro Ga., Fine & Interesting (\$2,000.00)
- 708 ☒ **10c Greenish Blue (12c).** Large to Huge Margins, some staining from gum affixed over U.S. **3c Red on White Star Die Entire (U26)**, tied by "Richmond Va Apr 21" Pmk., "Confederate States of America/Post Office Department./Official Business./Chief of the Contract Bureau" (Dietz Ty. I) Official Impt., 1864 ms. docketing, Rare, ex-MacBride (\$1,250.00).....

RAILROAD AND STEAMBOATS

- 709 ☒ **Estelle Springs. N. & C. R.R. Nov 23 1862,** Perfect Bold Oval on Horiz. Pair **5c Green (1)** on **Wallpaper** Cover to Caledonia, Miss., part of flap missing, trifle aged, Fine & Very Rare, with P.F. Certificate (\$4,500.00).....
- 710 ☒ **"Mobile Ala Feb 19 1861"** Double Circle Pmk. on 3c Red on Buff Star Die Entire (U27), straight line **"Steamboat"** handstamp, **Confederate** Usage to New Orleans, with cover backflap, VF, with P.F. Certificate (\$3,000.00).....
- 711 ☒ **Steam 7,** Bold Handstamp in Large Letters on Carroll Hoy Corresp. Cover, New Orleans, La. Jan 16, 1862 pmk., VF & Scarce Packet Rate Cover (\$3,000.00).....
- 712 ☒ **Steamer Genl. Quitman.,** Readable Ultramarine Oval on Albemarle P.O. La., **New Orleans 5c Brown on Blue Provisional Adhesive (62X4)**, VF, tied by Two New Orleans, La. pmks., tiny cover mend & minor age toning, o/w VF, Rare, Six newspaper clippings of the period accompany (\$7,500.00).....

EXPRESS COMPANY COVERS

- 713 ☒ **"Adams Express Company/Great Eastern/Western & Southern/Express Forwarders/New York"** Large Oval Handstamp on 3c Red on Buff Star Die Entire (U27), "Augusta Ga Jun 7" Pmk., VF, Very Early Usage, ex-Brian Green (\$7,500.00)
- 714 ☒ **"Adams Express Co. Baltimore Md Jul 20 1861"** Pmk. on U.S. 3c Red on Buff Star Die Entire (U27), Augusta Ga Pmk. & light "Adams Express Co * Louisville, Ky * Jul 23 1861" handstamp, small size "Paid" & "Paid 10" handstamps, A Fine "Across the Lines" Cover (\$7,500.00)
- 715 ☒ **Atlanta, Ga., 5c Black Handstamp Provisional (6XU5).** Bold Strike on **"Adams Southern Express"** Impt. Cover to N.H., U.S. 3c Red (26) tied by Blue Grid, matching "Louisville Ky. Aug. 3 1861" Double Circle pmk., Bold **"Adams Ex. Co. * Louisville, Ky. * Aug 2 1861"** Handstamp, Adams' mailing instruction label removed from back of cover for display accompanies, couple minor cover edge tears, Fine, Very Rare Provisional/Express Combination (\$7,000.00)

PRISONER OF WAR

- 716 ☒ **"Approved/J.A. Patterson/Capt. & Provost Marshall/Point Look-out Md"** Large oval handstamp on Cover franked with U.S. 3c Rose (65) tied by "Washington D.C. Oct 15 1863" Pmk., negligible cover soiling, VF Prisoner's Cover (\$3,500.00)
- 717 ☒ **"Prisoner's Letter/Examined/Elmira N.Y."** Mostly clear Federal Prison Double Oval Handstamp on Yellow cover addressed to "The Post Master at Shoholey P.V.," franked with Average 2c Black (73) tied by Elmira Double Circle Pmk., ms. "Due 2" marking, minor cover mend at T., Fine & Very Scarce (\$5,000.00)
- 718 ☒ **"Prisoner's Letter/Examined/Johnson's Island"** Oval backstamp on Cover franked with U.S. 3c Rose (65) tied by small blue circle of Wedges, matching **"K. & O. R.R. Paw-Paw Jan 13 1865"** Oval Pmk., Cover addressed to Johnson's Island Ohio Federal Prison, with original contents (\$2,750.00)
- 719 ☒ **Prisoner of War**, Cover addressed to Captain Augustus Case USA Flag Captain Office Blockading Squadron Fortress Monroe Va., cover franked with three U.S. 3c Rose (65), Paid in Oval Cancels, Red "Boston Mass Nov 22" Double Circle Pmk., ms. pencil "Prisoner of War Fort Warren" notation, cover lacks portion of backflap, VF & Rare (\$4,500.00)

CIVIL WAR RELATED COVERS

- 720 ☒ **Flag of Truce**, North to South Cover franked with two 1c Blue (63) & 3c Rose (65) tied by Pittsburgh Pa. & Norfolk Va. Pmks., Blue "5" (Confederate) Handstamp, cover back tear & slight cover reduction at R., ms. "Exd." Rare (\$2,500.00)
- 721 ☒ **"N. Orleans 29 Janv. 1861,"** Dateline on Fresh Blue Stampless Folded Letter to France, Black "New 6 York," ms. "8" due mark, etc., Extremely Fine, since this cover bears no New Orleans pmk. it is presumed to have been carried to N.Y. by favor, **Written During The Ten Days Louisiana Was An Independent State**, accompanied by detailed explanation of the rate (\$1,000.00)

- 722 ☒ **"Old Stamp"** Bold ms. ties U.S. 3c Dull Red (26) on cover to Belchertown Mass, Double Circle "Springfield Ms." Pmk. & "Due 3" handstamp, VF, Handsome (\$4,000.00).....
- 723 ☒ **Old Stamps Not Recognized, 3c Dull Red (26) affixed Beneath 3c Rose (65)** with natural s.e. at L., tied by "Leavenworth City Kas Dec 7" Double Circle Pmk. on Yellow Cover to R.I., ms. docketing at L. incl. "... near Ft. Union New Mexico ..." A Beautiful Attempted Use of the 3c '57 Six Days after Demonitization, VF & Rare (\$4,000.00).....
- 724 ☒ **"Ship Letter./Wilmington (N.C.) Blockade"** ms. "Return Address" on Cover to New York, Boxed "Ship" & matching "3" handstamps, cover slightly reduced at L., VF Blockade Cover (\$4,000.00).....
- 725 ☒ **3c Dull Red (26).** Tied by Bold "Due 3" handstamp on 1864 Orange Cover to Potsdam N.Y., matching "Washington D.C. Jun 12" Double Circle Pmk., "Missent" in oval Box & matching "Schenectady NY Jun 20 1864" Pmk. incl. fascinating **Soldier's Letter Enclosure**, VF & Choice Example of an Attempted use of a Demonitized Stamp, ex-Chase, with Richard Graham Letter (\$3,500.00)

END OF SALE — THANK YOU

NUMISMATISTS PLEASE NOTE

We will be conducting a U.S. Paper Money and Coin Auction Sale on May 12th. This catalogue will not be one of our regular numbered sales and will not be sent out to our general mailing list. The catalogue, which will include the property of two estates, is available to you at no charge on request. Numismatic consignments of \$1,000 or more will be accepted for this auction if received before March 15th.

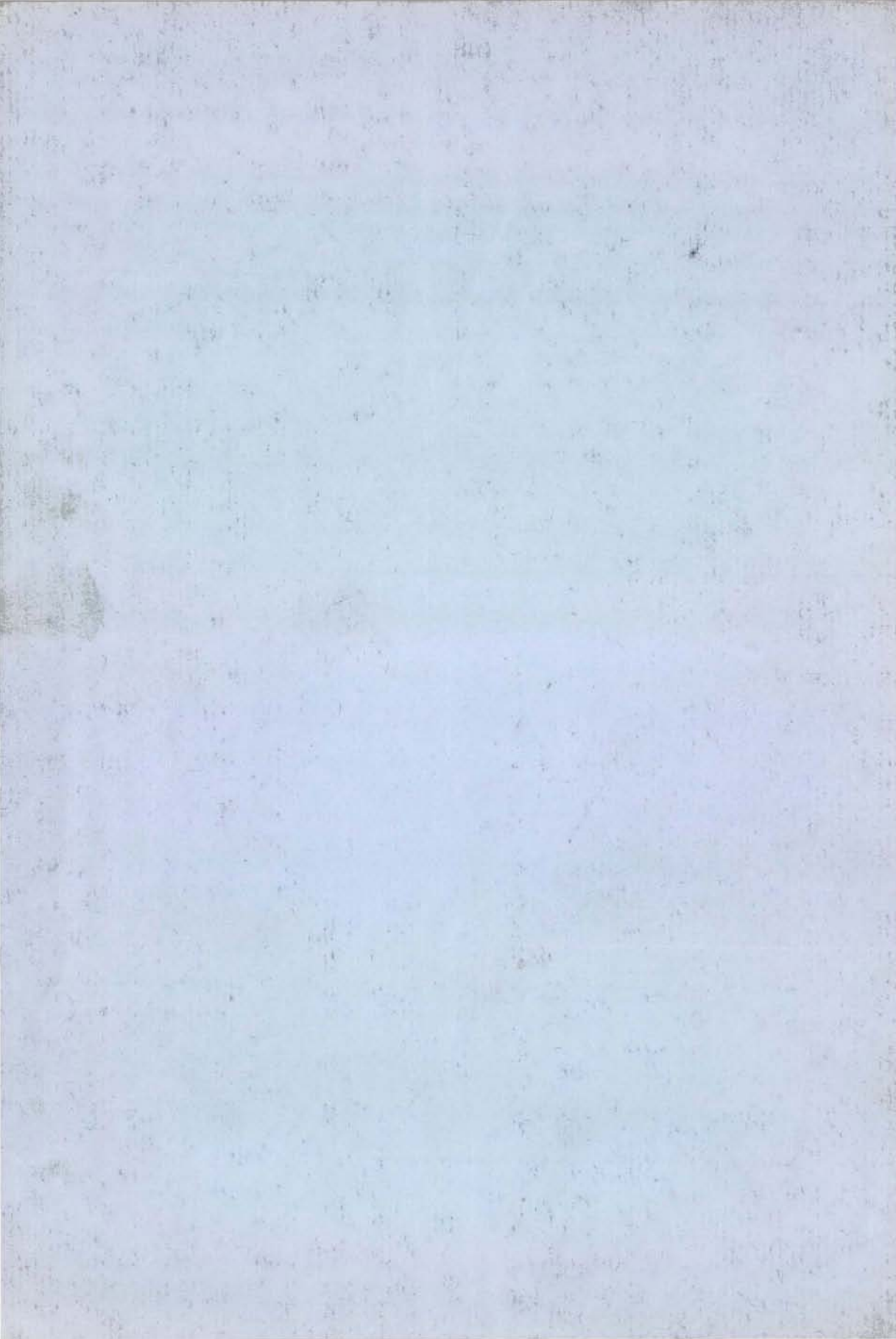

**NINETEENTH CENTURY POSTAL HISTORY
THE BALANCE OF THE MARC HAAS COLLECTION**

INDIVIDUAL REALIZATIONS ARE HAMMER PRICES.
GROSS REALIZATION INCLUDES 10% BUYERS PREMIUM.

1	3500	54	50	107	90	160	140	213	25	267	260
2	1250	55	200	108	160	161	300	214	280	268	210
3	1050	56	150	109	350	162	140	215	575	269	125
4	600	57	210	110	130	163	270	216	240	270	375
5	425	58	270	111	45	164	55	217	260	271	850
6	80	59	67½	112	115	165	170	218	270	272	400
7	800	60	70	113	125	166	115	219	280	273	280
8	1050	61	70	114	85	167	200	220	375	274	375
9	450	62	75	115	2000	168	400	221	75	275	575
10	100	63	100	116	170	169	115	222	125	276	325
11	2900	64	180	117	160	170	75	223	375	277	260
12	160	65	90	118	170	171	80	224	600	278	400
13	210	66	95	119	90	172	200	225	800	279	180
14	550	67	85	120	90	173	115	226	95	280	180
15	95	68	210	121	35	174	160	227	375	281	135
16	375	69	57½	122	80	175	160	228	650	282	300
17	1350	70	75	123	675	176	250	229	325	283	180
18	650	71	130	124	350	177	115	230	28	284	300
19	625	72	625	125	240	178	50	231	50	285	375
20	190	73	270	126	65	179	135	232	350	286	450
21	650	74	250	127	170	180	400	233	30	287	290
22	350	75	260	128	70	181	80	234	130	288	350
23	130	76	110	129	950	182	120	235	150	289	375
24	260	77	260	130	625	183	125	236	80	290	400
25	475	78	110	131	375	184	100	237	450	291	425
26	400	79	210	132	190	185	550	238	47½	292	950
27	210	80	200	133	500	186	75	239	350	293	1800
28	150	81	70	134	280	187	45	240	500	294	1800
29	325	82	70	135	75	188	240	241	375	295	2600
30	260	83	300	136	550	189	675	242	575	296	1600
31	300	84	550	137	300	190	475	243	105	297	1350
32	350	85	90	138	900	191	425	244	500	298	1250
33	260	86	135	139	210	192	525	245	270	299	2000
34	150	87	52½	140	75	193	350	246	750	300	1800
35	475	88	950	141	170	194	500	247	600	301	1300
36	140	89	105	142	120	195	52½	248	130	302	1150
37	350	90	230	143	85	196	110	249	450	303	1800
38	525	91	110	144	52½	197	300	250	1900	304	1250
39	230	92	115	145	135	198	70	251	8500	305	1350
40	200	93	45	146	300	199	57½	252	1050	306	1350
41	1350	94	150	147	75	200	325	253	2000	307	1000
42	260	95	110	148	75	201	300	254	6250	308	1100
43	475	96	120	149	105	202	325	256	4750	309	1050
44	425	97	350	150	125	203	290	257	280	310	900
45	300	98	525	151	75	204	160	258	400	311	1000
46	900	99	375	152	75	205	130	259	350	312	900
47	210	100	100	153	260	206	170	260	200	313	650
48	375	101	180	154	55	207	600	261	190	314	900
49	105	102	60	155	100	208	475	262	125	315	1150
50	57½	103	85	156	85	209	400	263	100	316	850
51	60	104	240	157	400	210	210	264	400	317	1000
52	85	105	525	158	425	211	160	265	220	318	1050
53	80	106	67½	159	290	212	85	266	120		

319	1050	390	625	460	675	530	1000	600	300	670	280
320	800	391	375	461	115	531	650	601	675	671	700
321	1000	392	1900	462	200	532	500	602	300	672	3000
322	3250	393	2100	463	170	533	1300	603	290	673	325
323	1300	394	1700	464	200	534	230	604	270	674	550
324	2200	395	400	465	260	535	260	605	450	675	1750
325	2000	396	1300	466	400	536	1450	606	750	676	1600
326	1200	397	1050	467	250	537	325	607	325	677	350
327	4500	398	900	468	1300	538	210	608	325	678	280
328	4500	399	1650	469	450	539	210	609	725	679	550
329	4000	400	850	470	625	540	240	610	600	680	450
330	4000	401	700	471	180	541	160	611	525	681	240
331	4750	402	W/D	472	750	542	250	612	475	682	725
332	2300	403	550	473	525	543	250	613	375	683	210
333	2400	404	1900	474	750	544	160	614	1600	684	475
334	3500	405	1300	475	1350	545	325	615	1600	685	525
335	3250	406	1250	476	950	546	230	616	1350	686	350
336	2400	407	1300	477	650	547	80	617	2900	687	170
337	6000	408	1400	478	190	548	150	618	1050	688	550
338	4000	409	950	479	475	549	300	619	1050	689	375
339	2600	410	1300	480	250	550	160	620	850	690	300
340	3250	411	1550	481	260	551	210	621	9500	691	140
341	3000	412	375	482	2200	552	130	622	6500	692	325
342	2000	413	325	483	500	553	270	623	400	693	90
343	5750	414	115	484	500	554	270	624	160	694	375
344	4750	415	180	485	1400	555	210	625	700	695	105
345	2700	416	750	486	4250	556	600	626	260	696	375
346	5750	417	475	487	2000	557	45	627	850	697	220
347	2700	418	525	488	1350	558	1650	628	1100	698	450
348	2800	419	425	489	450	559	230	629	725	699	160
349	3500	420	85	490	2300	560	325	630	2100	700	200
350	7500	421	90	491	600	561	65	631	525	701	450
351	16,000	422	270	492	950	562	260	632	400	702	115
352	450	423	180	493	550	563	900	633	600	703	270
353	500	424	17,000	494	2800	564	575	634	700	704	270
354	260	425	575	495	140	565	115	635	290	705	260
355	1250	426	70	496	180	566	250	636	500	706	110
356	350	427	210	497	450	567	200	637	600	707	210
357	600	428	55	498	2700	568	270	638	300	708	280
358	600	429	200	499	1250	569	200	639	290	709	850
359	400	430	425	500	220	570	225	640	8000	710	800
360	250	431	375	501	325	571	625	641	13,000	711	2900
361	800	432	160	502	160	572	210	642	3500	712	2100
362	160	433	120	503	375	573	500	643	3000	713	1550
363	220	434	450	504	150	574	575	644	5750	714	2000
364	280	435	230	505	725	575	575	645	5000	715	5000
365	180	436	300	506	850	576	400	646	4250	716	375
366	1050	437	125	507	850	577	210	647	2300	717	1350
367	190	438	150	508	200	578	280	648	260	718	350
368	280	439	125	509	475	579	105	649	3750	719	550
369	140	440	210	510	400	580	280	650	1050	720	475
370	300	441	125	511	800	581	280	651	9500	721	120
371	1400	442	1900	512	525	582	125	652	425	722	525
372	500	443	1050	513	425	583	90	653	1050	723	425
373	450	444	1450	514	280	584	210	654	1050	724	800
374	725	445	675	515	700	585	1800	655	1200	725	525
375	675	446	1400	516	1450	586	130	656	230	END OF SALE THANK YOU	
376	400	447	1350	517	600	587	325	657	1300		
377	110	448	1450	518	80	588	85	658	1000	GROSS REALIZATION: \$681,307.50	
378	130	449	1550	519	500	589	1350	659	575		
379	290	450	3000	520	600	590	100	660	525		
380	325	451	600	521	1300	591	2300	661	800		
381	230	452	600	522	1300	592	230	662	150		
382	105	453	500	523	675	593	150	663	475		
383	4250	454	700	524	650	594	170	664	700		
384	4750	455	575	525	325	595	200	665	700		
385	4250	456	280	526	725	596	850	666	1300		
386	4750	457	525	527	16,500	597	115	667	1300		
387	425	458	240	528	475	598	350	668	140		
388	325	459	1400	529	350	599	650	669	325		
389	425										