

616th SALE

# UNITED STATES

## POSTAL HISTORY, 19th CENTURY ESSAYS, PROOFS AND STAMPS

FEATURING

COLORADO TERRITORIALS, 1847 ISSUE,  
A "NEW FIND" OF WATERBURY, CT. FANCY CANCELS,  
CONFEDERATE STATES AND SPECIALIZED 1861 ISSUES,  
1869 PICTORIALS AND DEPARTMENTAL (OFFICIAL) ISSUES



THE PROPERTY OF VARIOUS OWNERS  
INCLUDING THE ESTATE OF DON E. EATON, JR.,  
AND PART III OF AN "OLD TIME DEALER'S" STOCK

SOLD BY THEIR ORDER  
AT UNRESERVED PUBLIC AUCTION

**APRIL 12 & 13, 1983 AT 1:00 P.M.**

*Robert A. Siegel*

**AUCTION GALLERIES, INC.**

160 EAST 56th STREET  
NEW YORK CITY, N.Y. 10022

## CONDITIONS OF SALE

1. The terms of sale are strictly cash on delivery to the highest bidder unless special arrangements have been made prior to the sale. The fact that an item is placed on extension (submitted to an expertising committee for certification) does not relieve the successful bidder from this condition of sale.
2. All bids are per lot as numbered in the catalogue unless otherwise announced by the auctioneer at the time of sale. The right is reserved to group two or more lots; to withdraw any lot or lots from the sale, or to act in behalf of the seller. The auctioneer shall regulate the bidding and in the event of any dispute his decision shall be final.
3. Any lot, the description of which is incorrect is returnable, but only within five days of receipt. All disputed lots must be returned intact as received. **The following lots may not be returned for any reason whatsoever: Lots containing ten or more stamps; Lots from buyers who have had the opportunity to examine them before the sale; Lots described as having defects or faults may not be returned because of any faults. No illustrated lots may be returned because of centering, margins or other factors shown in the illustrations.**
4. Successful bidders, unless they are known to us or supply acceptable references are expected to make payment in full before the lots are delivered. Mail bidders will be notified of the amounts of their purchases. All mail bidders who have established credit with us must make payment within three days after receipt. We reserve the right in our sole and absolute discretion to demand cash payment at the time a lot is knocked down to any bidder who has not previously established credit with us or whose account is in arrears. In the event any buyer refuses to pay cash for any lot at the time it is knocked down to him, the auctioneer reserves the right to re-offer the lot immediately for sale to the highest bidder.
5. If the purchase price has not been paid within the time limit, nor lots taken up within seven days from date of sale they must be resold and any loss arising from such sale will be charged to the defaulter. Any account more than thirty days in arrears is subject to a late payment charge of 1½% per month so long as the account remains in arrears. If the auctioneer, in his discretion, should institute any legal action to secure payment of a delinquent account the defaulting purchaser shall pay all legal expense incurred by the auctioneer and such charges will be added to the amount owed.
6. All lots are sold as genuine but should any lot be proved otherwise by written opinion of any competent, responsible authority acceptable to us, immediate refund of the full purchase price will be made, provided that such claim is made in writing within 14 days from date of sale. If claim is not made within this period, no lots are returnable for any reason at any time. So long as we are notified within the 14 day period that an opinion is being sought the matter will remain open until such opinion is rendered. We will not be responsible for any charges incurred by the buyer for expertization fees and costs unless the opinion states the item is not genuine, in which case we will pay actual costs up to a maximum of \$50.00. In the event an item is proved "not as described" it is returnable for full refund, and the buyer will be paid interest (at the prevailing Treasury Bill Rate) for the time his funds have been on deposit with us during the extension period.
7. Until paid for in full, all lots remain the property of Robert A. Siegel Auction Galleries, Inc. in behalf of the seller.
8. All forwarding charges will be added to the purchase price. The mode of shipment shall be at our option unless we are given specific instructions.
9. Lots may be sent for inspection to buyers known to us upon written application. All such lots must be returned to us by registered mail, adequately insured and within 24 hours after receipt. The applicant assumes all responsibility and will provide insurance against all risks from time of receipt until they are actually received back by us, and is to pay all expenses of postage and insurance. **No lots can be sent for inspection within ten days from date of local viewing. Large lots and collections cannot be sent for inspection.**
10. Agents are responsible for all purchases made in behalf of their clients unless other arrangements are made prior to the sale.
11. The placing of a bid shall constitute acceptance of the foregoing conditions of sale.

ROBERT A. SIEGEL

MALCOLM SIEGEL, Licensed Auctioneers

**Upon request estimate of value furnished on any lots in this auction.**







## LOTS ON VIEW

Monday, April 11 until 5:30 P.M.  
and Day of Sale until 12:30 P.M.

## FIRST SESSION

TUESDAY, APRIL 12, 1983 — 1:00 P.M.

## UNITED STATES POSTAL HISTORY, NINETEENTH CENTURY ESSAYS, PROOFS, AND STAMPS

### FREE FRANKS AND AUTOGRAPHS

- |   |   |  |        |
|---|---|--|--------|
| 1 | ✉ | <b>Henry Dearborn</b> , Autograph Free Frank as Secretary of War on 1808 Folded Cover, Brown "Washington City" pmk., slight toning, some splitting along folds, Fine .....   | E.VI   |
| 2 |   | <b>Sir Roland Hill</b> , (Father of the Postage Stamp), Autograph Signature on March 1851 two page holograph letter headed "G.P.O.", VF .....  | E.V.   |
| 3 |   | <b>Adolf Hilter</b> , Autograph Signature on 1942 War Service Cross Second Class Certificate, Large Official Embossed Seal (Eagle & Swastika Within Wreath), folded vertically, VF.....  | E.X.   |
| 4 | ✉ | <b>"Capt. E.V. Rickenbacker/1934"</b> ms. Autograph Signature on 1931 20th Anniversary Flight Cover franked with No. 628, VF.....  | E.VI   |
| 5 | ✉ | <b>Alexander Stephens M.C.</b> , ms. Free Frank on 27 Covers or Folded Covers, incl. Red or Black Washington D.C. Pmks., some with small fault, VG-F Lot .....   | E.XII  |
| 6 |   | <b>Victoria I, Queen of England</b> , & other British Royalty, 15 Items, incl. Mourning Cover front signed <b>"The Queen"</b> , envelope signed <b>"The Q"</b> , piece of 1850 letter <b>"The Queen has"</b> (in Victoria's hand), <b>"G.R."</b> (Geo. IV) on cover front, items from Duke of York, Duchess of Kent, etc., generally Fine Lot..... | E.VII  |
| 7 | ✉ | <b>Autographs</b> , Four Commem. Covers (Three Cacheted), incl. Cardinal Spellman, Dag Hammarskjöld, Duke & Duchess of Windsor, Harry & Bess Truman, VF Lot .....  | E.VIII |
| 8 | ✉ | <b>Presidential Widow Free Frank Covers</b> , Four, incl. Grace Coolidge, Mary Lord Harrison, Edith K. Roosevelt & Helen H. Taft, first light soiling, last filing crease, o/w VF .....  | E.VIII |
| 9 | ✉ | <b>Presidential Widow Free Frank Covers</b> , Three, incl. Grace Coolidge, Edith K. Roosevelt & Helen H. Taft, VF Lot .....  | E.VIII |

Due to the tremendous demand on our phones and staff, Prices  
Realized will not be available by telephone until 24 hours after the sale.

## REVOLUTIONARY WAR DOCUMENTS

- 10 **Clothing For Lamb's Artillery**, 1781, Four Receipts & one Roster, VF.....
- 11 **"Colonel Lambs Corps of Artillery For Officers Clothing"** 1780, Double Page (Opens to 24x15"), lists Names, Dates, Articles Supplied & Costs, VF.....
- 12 **Custom House Clearing Document "Port of New-Haven"**, 1760, 7x12¼", For Voyage to Antigua, lists cargo, etc., Embossed Seal of Geo. II "Connec. Sigil. Col. Vect.....", VF.....
- 13 **Memorium Payment to the Widow of Colonel William Ledyard**, 1786, One Page Resolution by the Genl. Assembly of Conn. in Hartford, signed & receipted by Ann Ledyard, VF (Col. Ledyard was **Killed By His Own Sword** in the massacre of Ft. Griswold by the British).....
- 14 **Pay Voucher For Postage of a Letter & a Bundle of Laws**, 1786, Mail Brought From "Ye Speaker of the house of Burgesses" to the speaker of the Lower House of Assembly, several signatures incl. Benj. Huntington, VF.....
- 15 **Pay Vouchers**, Two Items, one Sept. 1775 to Capt. Veach Williams for "Impressing guns etc for the Troops in April last" (believed to be **Lexington**), other Jan 1777 to a Mr. Porter for "Assisting home a number of the New Levies who had been long imprisoned by the enemy in New York", VF.....
- 16 **Pay Vouchers**, 1776, Two, one "for procuring Arms for the Use of this Colony", other "money for Wages arming & equipping himself & Company of **minute men**....", VF.....
- 17 **Pay Vouchers For Minutemen Training**, 1775, Eight Items, VF.....
- 18 **Privateer Attack**, 1783, Official Handwritten Copies of Arguments Between Governor J. Trumbull of Conn. & Governor W. Greene of R.I., concerning the Sloop "Polly" & her activities, approx. Ten pages with typewritten transcripts, VF, Probably Trumbull's personal copies, Interesting & Valuable Historical Lot.....
- 19 **Privateer Pay Voucher**, 1776, Payment of £1000 to Capt. William Coit of the ship Oliver Cromwell & £674 2sh 3½p to Capt. T. Stanton "for payrolls of the Row Galley Shark", VF, brief histories accompany.....
- 20 **Revolutionary War Documents**, 1777-86, 11 Pay Vouchers (March to join the Northern Army, Bounties, Reimbursement to Prisoner at Fort Washington, etc.), VF Historical Lot.....
- 21 **Rum Rations for the Fourth regiment "Connecticut Line"**, Dec. 1780, signed by Col. John Dukee, 8x13", 2pp, VF, brief history accompanies.....

## STAMPLESS COVERS

- 22  **American Colonial Letter**, 1701, Three Pages to London England from Maryland, addressed to "Sarah Groom In London", ms. "7" rate changed to "6" & initialed, Clear **Crown Handstamp**, "NO/ 28" Bishop mark, Written by Samuel Chew (Chief-Justice of Maryland), **This Cover Apparently Pre-Dates (by 55 Years) Any Known American Letter Bearing Any Sort of a Postmark—English or American**, extensively separated at folds & some soiling, small portion torn from last page, still a Highly Desirable Item of Great Rarity..... (Photo)

E.X

- 23 ☒ **"Columbus O", "Lower Sandusky Ohio",** Rimless Pmks., ms. Dates, each a separate 1819 Folded Letter To Conn., ms. "25" Rate Markings, Fine & Scarce..... **E.VIII**
- 24 ☒ **F \* Adams \* Mar 23,** mostly clear **Str. Line Mississippi Territorial pmk.** on Mar. 1809 Folded Letter to Conn., ms. "25" rate, Fine & Rare..... **(Photo) E.XII**
- 25 ☒ **Lansingburgh Oct.** ("9" in ms.), Bold Str. Line pmk. on 1802 Folded Letter to Rome N.Y., ms. "12½" rate, lacks R. side flap, VF, Scarce..... **(Photo) E.VIII**
- 26 ☒ **Lima./N.Y.,** Two Lines with ms. date betw. on 1830 P.M. Free Frank Folded Cover to N.Y. City, minor toning along filing fold, VF **E.V.**
- 27 ☒ **Massachussetts Colonial Court Document,** 1756, 8x13", 3 Pence "Pine Tree Embossed Revenue, VF Strike, couple minor erosions at folds, Scarce ..... **110.00**
- 28 ☒ **New York "Clam Shell" Pmks.** on Five Folded Letters or Folded Covers, each with Diff. Rate Markings, F-VF, Interesting Specialist Lot ..... **E.VII**
- 29 ☒ **New York "Clam Shell" Pmks.** on Six Folded Letters or Folded Covers, each with Diff. Rate Markings, one Letter originating in *Santa Cruz*, one Cover with separations along edge, one with overall toning, o/w F-VF, ..... **E.VIII**
- 30 ☒ **New York "Clam Shell" Pmks.** on Seven Folded Letters or Folded Covers, Two Pmks. in Red, Balance in Black, All Diff. Rate Markings, Variety of Destinations, F-VF, Very Interesting Lot..... **E.VIII**
- 31 ☒ **New York "Clam Shell" Pmks.** on Eight Folded Letters or Folded Covers, one in Red, Balance in Black, one with "Free" Handstamp, each with Diff. Rate Markings, one letter originating in Amsterdam, another makes mention of the Capture of a Ship, F-VF, Fascinating ... **E.X**
- 32 ☒ **New York "Clam Shell" Pmks.** on Eight Folded Letters or Folded Covers, selected for various rates, one originating in **Guadeloupe**, one cover with "Free" Handstamp, Another Forwarded, one with Cover Stain, o/w F-VF, Unusual Offering..... **E.IX**
- 33 ☒ **New York "Clam Shell" Pmks.** on 12 Folded Letters or Folded Covers, various markings incl. ms. "51", handstamps "Free" & "Paid", F-VF, ..... **E.X**
- 34 ☒ **"NY" Blue Straight line Railroad Handstamp** on Feb 1847 Folded Letter to Philadelphia, interesting contents relevant to toll road charter in coal country, small cover split at T., o/w VF..... **E.V**
- 35 ☒ **Ohio Stampless,** 1840's-50's, 60 Covers or Folded Letters of which 42 have virtually All Diff. Handstamp Pmks. & 18 have ms. Pmks., incl. nine unlisted incl. Doylestown, East Fairfield, Hillsville, North Lima (P.M. Free Frank), Saw Hole & Wallingford, Diff. Towns Styles, Colors or Rates, Generally Fine Lot ..... **E.VIII**
- 36 ☒ **"Packet Canebrake",** Bold Brown Oval on Feb. 1842 Folded Letter, slight cover edge toning, o/w VF, Very Rare, One of **two Examples** Believed to Exist..... **(Photo) E.XIII**
- 37 ☒ **Perrymans Ville Md.,** Script Letter Str. Line pmk., ms. date below on 1843 Folded Letter headed "The Dairy" to Va., ms. "12½" rate, minor splitting, trivial lightened toning spots at B.L. corner, VF Strike, Scarce ..... **E.VI**
- 38 ☒ **Schoharie/Court-House N.Y./April 3,** Bold Red Three Line pmk. on 1826 Folded Letter to N.Y., ms. "18¼" rate, negligible cover toning & small tear, o/w VF..... **(Photo) E.VIII**
- 39 ☒ **"Sherwoods N.Y." Green, Stencil-Type Pmk.,** ms. date & "5" Rate on Small Embossed Border Ladies Envelope, VF, A Beautiful Strike ..... **(Photo) E.IX**



- 40 ☞ **"U.S. Mail City Delivery 2"**, Small Red Double Circle with Attached "Paid" on Small Embossed Ladies Cover, pencil "Pd. 2 ct", ms. "In Haste", VF ..... E.VI
- 41 ☞ **"Water Town N.Y. 30 June"**, Pmk. & matching 3c Coin Handstamp Ty. Paid Rate Marking on Small Size Cover to Sandy Creek, N.Y., Fine..... E.VI
- 42 ☞ **Incoming Transatlantic Mail, 1851-55**, Nine Folded Letters or Covers (Same Correspondence) to the U.S., Wide Variety of Handstamp Rate Markings incl. "3", "6", "19", "30", "38" & "48", Wide Variety of Transit Markings, with Original Contents; Also incl. Two Covers carried by Favor & then Put in the Mails, VF ..... E.IX
- 43 ☞ **Transatlantic Stampless Covers to U.S., 1858-65**, Three From Germany, markings incl. **"N.Y. 30 Am. Pkt. or U.S. 63 Notes"**, "New York U.S. Pkt.", F-VF..... E.VI
- 44 ☞ **Stampless Covers, 1817-54**, Ten, Pmks. incl. "Bridgetown W.N.J.", "Canton Maine", "Bonds Village Mass.," "New Hope Pa", "Oakland College Miss", "Saxonville Mass" & Fancy "Paid 3" in Shield, Generally Fine Lot..... E.VII
- 45 ☞ **Stampless Covers, 1840's-50's**, 32 Folded Letters or Covers, Better Items incl. Columbian O. Walcottville Ct., Transatlantic to U.S. & Canada to U.S., VG-VF, Generally Fine Lot..... E.VI
- 46 ☞ **Stampless Covers, 85**, Three Diff. Correspondence, New England & Atlantic Coast Towns, more than half unfolded, F-VF Lot ..... E.IX

- 47 ☞ **Stampless Covers, Approx. 1150** Folded Letters, Folded Covers or Envelopes, wide variety of Pmks. incl. ms. & Handstamps, Vast Majority are handstamp Pmks., Mixed Quality, Generally Fine Lot.....

E.XV

## COLORADO TERRITORIAL COVERS

(INCLUDES A FEW EARLY STATEHOOD)

- 48 ☞ **Argo, Colorado Jan 9 1894**, Purple pmk. & matching Grid on 2c Columbian Entire to El Paso, Tex., Return Card of the **Boston & Colorado Smelting Co.**, Fine, Scarce Town ..... E.V
- 49 ☞ **Black Hawk Point C.T. Dec 4 1863** (Jarrett #17), mostly bold pmk. on Orange Buff Cover to N.Y., 3c Rose (65), Cork cancel (not tied), cover reduced at B., o/w Fine, **Latest Date known For This Cancel** .....(Photo) E.VIII
- 50 ☞ **Black Hawk Point Col. Jul 13**, 24mm Circle (Jarrett #20), 3c Red F. Grill (94) tied by Rosette on Orange Cover to Ohio, Fine, Scarce .....(Photo) E.VII
- 51 ☞ **Black Hawk Point Col. July 15**, (Jarrett #21), Clear pmk., 3c Green (147), Cork Canel on **"Black Hawk" Col. Hotel Corner Card** Cover to Boston, ms. Recd. July 18 1872, **Earliest Recorded Date of This Cancel**, VF .....(Photo) E.VIII
- 52 ☞ **Boulder Col Jan 24**, mostly clear strike & Target on 3c Pink Entire (U59), Fine..... E.V
- 53 ☞ **Canon City**, (Jarret - Unlisted), partly clear 25mm Circle & Circle of Wedges on 3c Green Entire to Mass., trifle reduced & minor tear at R., Fine..... E.VI
- 54 ☞ **Central City** (Colo.), mostly readable strike (Jarrett #44), Cork cancel ties natural s.e. 10c Brown (150) on Neat Cover to **Yokohama Japan**, Return Card Vert. at L., Fine, Rare Usage..... (Photo) E.IX

- 55 ☒ **Central City Colo** (Jarrett #45), Clear pmk. on slightly reduced 3c Green Entire to Fort Collins Col., Additional **10c Brown (161)** paying Reg. Fee & tied by Circle of Wedges, Central City return card, Fine, Scarce ..... (Photo) **E.IX**
- 56 ☒ **Colorado City C.T. Jan 26** (Jarrett #50), Clear Strike on Cover to Boston, 3c Rose (65) tied by Target, trifle reduced & minor tear at L., Fine ..... (Photo) **E.VIII**
- 57 ☒ **Colorado Springs Colo. Oct 22** (Jarrett #53), mostly clear pmk. on 1c Postal Card, neat 1874 Docketing, Fine..... **E.V**
- 58 ☒ **Denver City C.T. Jun 2 1862**, (Jarrett #68), Double Circle pmk., matching "Due 3" **Forwarding** Pmks. on 3c Pink Entire (U35) to Lauret, **Blue Green Brownville N.Y.** & Target pmks. of origin, VF, with enclosure ..... (Photo) **E.VIII**
- 59 ☒ **Denver City C.T., Denver Col.**, (Jarrett #68, 69), pmks. on Three Covers, Two of Latter (One Blue, One Black), 3c Rose (65) frankings tied by Grid or Target, Fine Lot..... **E.VIII**
- 60 ☒ **Denver City Col Apr. 27**, Bold Blue Double Circle (Jarrett #69) & matching Target on 3c Pink Entire (U34) to "Fort Lezon Col. Ter.", neat docketing, VF..... (Photo) **E.VII**
- 61 ☒ **Denver Col Jul 4** (Jarrett #72), 23mm Circle on Neat Cover to Phila., Pa., **3c Ultramarine (114)** tied by Target, Fine ..... (Photo) **E.VII**
- 62 ☒ **Denver Colo Jan 16** (Jarrett #76), 26mm Circle, Bold Strike & Quartered Cork on 1c Postal Card to Mass., Neat 1874 docketing, **Earliest Recorded Use of this Size Denver pmk.**, VF ..... **E.VI**
- 63 ☒ **Denver Col**, Large Oval ties 1c Gray Blue (206) on Cover to Pa. with **Appaloosa Horse Illustr. Corner Card**, "The Colorado Farmer" Impt. Below, Fine..... **E.VI**
- 64 ☒ **Denver Colo**, Clear pmk. & Bold Negative "M" in Open Corner Frame on 1c Postal Card (UX1) to Chicago, **Blue "Chicago Ill. Carrier"** pmk., couple creases, o/w VF ..... (Photo) **E.VI**
- 65 ☒ **Denver Colorado Postmarks**, Four Items incl. Two 3c Green Bank Notes with Denver Colo. pmks. (one tied by Boxed "M", also Blue Oval "Med Directors Office Dept. of Dakota Received Mar 6, 1875" handstamp), Denver Colo. pmk. on 1c Postal Card (1874 usage), Blue "Denver City C.T. June 25 1862" Double Circle of P.O. Receipt, F-VF..... **E.IX**
- 66 ☒ **Empire City C.T. Aug 11** (Jarrett #84), Clear 29mm Circle on Fresh Orange Cover to Pa., 3c Rose (65) vaguely tied by Target, VF . ..... (Photo) **E.VIII**
- 67 ☒ **Fort Collins Col.** (Jarrett #96), Clear pmk. & Target on 3c Pink Entire (U58) to N.Y. State, VF..... (Photo) **E.VII**
- 68 ☒ **Fort Lyon Col. Jul 18** (Jarrett #106), partial strike, ms. "**Fort Lyon Colorado Terr July 18th. 1867.**" on Fresh Yellow Cover to N.J., two 3c Rose (65), Diff. Shades, one with tear, tied by Targets, Attractive & Scarce..... (Photo) **E.VIII**
- 69 ☒ **Fort Lyon Col. May 25**, (Jarrett #106), Bold 26mm Circle & Target on 3c Pink Entire (U34) to Denver, without flap, couple small tears, o/w VF, Choice Strike ..... **E.VI**
- 70 ☒ **Fort Lyon Col Oct. 31**, Bold pmk. on Cover to Mo., 2c Black (73) & 3c Rose (65), creased, Target cancels (not tied), ms. "**Due 2c**", slight toning, some cover edge tears, Scarce. It is believed the due marking indicates charge for river delivery..... (Photo) **E.VII**
- 71 ☒ **Fort Sedgwick Col.** (Jarrett #111), mostly Clear pmk., 3c Rose (65) tied by Target on Cover to N.Y., T. perfs. on stamp trimmed when cover opened, with June 12, 1867 enclosure from the Asst. Surgeon at the fort, discussess **Indians** & the building of the Railroad, Latest Recorded Date, Very Scarce..... (Photo) **E.VIII**



72	Georgetown Colo. Oct 4 (Jarrett #116), 26mm Blue Circle on 1873 Cover to N.Y., 3c Green (147) tied by matching Cork, Silver Mining Co. of Montezuma Cachet, Fine, Very Scarce..... (Photo)	E.IX
73	Golden City Col. T. (Jarrett #121), Virtually cpl. strike on Very Fresh Yellow Cover to Vt., ms. Rose (65), ms. cancel, VF... (Photo)	E.VIII
74	Golden City C.T. May 1 (Jarrett #121), mostly clean strike on Pink Cover to Mass., Well-centered 3c Rose (65), Fancy Geometric cancel (not tied), cover bit reduced at L., Fine .....	E.VI
75	Golden City Colo May 15 (Jarrett #122), pmk. & Grid on 1c Postal Card Used Locally, Large Embossed Seal of the Golden City Masonic Lodge, VF.....	E.VI
76	Granada Co. Nov 13 (Jarrett #127) pmk. on Cover to Mora, N. Mex., average 3c Green (158) tied by Cork, Grocers Return card, Elaborate Overall Illustr. Ad. on Back Showing Old Train, Wagons, Building, etc., reduced slightly at L, with enclosure, Fine, Very Handsome..... (Photo)	E.VIII
77	Greeley Col. Dec 17 1870, (Jarrett #130), Red pmk. & light matching Cork tie 3c Green (147) on Cover to Pa., Handsome Carpenter's Return Card, VF .....	E.VIII
78	Greeley Colo. Nov 28 (Jarrett #131), Clear pmk., 3c Green (147) tied by Bold Solid Five Point Star on Small Fresh Cover, tiny cover tear, VF.....	E.VI
79	Greeley Colo. Sep 19 (Jarrett #131), Bold Red pmk., matching Quartered Cork ties 3c Green (147) on Small Cover with Fancy "R" Embossed Corner Card, address faded, faint cover toning band, o/w VF..... (Photo)	E.VI
80	Kit Carson Colo. June 5 (Jarrett #162), Clear Strike of 25mm Circle & Odd Grid on large size 3c Green Entire to Mora, N. Mex., neat return card, trifle reduced at L., slight soiling, o/w Fine, Scarce Territorial.....	E.VI
81	Leadville Colo. Jul 14, pmk. on Cover to Mo., 3c Green (184), Odd Cork cancel (not tied), light overall toning, Fine, Probably One of the Earliest Known (P.O. Established 7/16/77).....	E.V
82	Longmont Colo. June 16 (Jarrett #179), Clear Strike, 3c Green (158) tied by Fancy Negative "K" on Cover to Ft. Collins, Neat Merchant's Corner Card, VF .....	E.VII
83	Mountain City C.T. Oct 7 1861 (Jarrett #191), Perfect Double Circle pmk. on Fresh yellow Cover to Iowa, 3c Red (26), Grid Cancel, not tied, VF, Scarce & Attractive .....	E.VIII
84	Mountain City C.T. Nov 4 1861 (Jarrett #191), Clear Double Circle on Multicolor Patriotic Cover (Allegorical Female, Flags, Washington in Shield Frame) to Iowa, 3c Rose (65) tied by Circle of Wedges, Bold "Due 3", negligible ms. "bleed" in address, Fine, Rare..... (Photo)	E.XI
85	Mountain City Col. Aug 19 (Jarrett #193), 23mm Circle, mostly Bold Strike on Yellow Cover To N.Y., 3c Rose (65), tiny tear, tied by Odd Cork, cover reduced at L., Attractive .....	E.V.
86	Mountain City Col 19 May '64, Mostly Clear Double Circle Target Duplex ties average 3c Rose (65) on Fresh Yellow Cover to Iowa, trifle reduced at L., Fine & Very Attractive..... (Photo)	E.VIII
87	Nevada C.T. May 24 (Jarrett #200), Clear pmk. on Cover to Mich., 3c Rose (65), Target cancel, "tied" by gum staining, Scarce (Photo)	E.VII
88	Park, Park Co. Colo. Aug. 27 1883, Bold Target Duplex pmk. on 1c Postal Card, VF .....	E.IV



- 89 ☒ **Pueblo Col. Apr. 23** (Jarrett #206), mostly clear strike on Cover to Pa., 3c Rose (65) tied by Target & "Altoona Pa. May 8 '67" Receiving pmk., Attractive Merchant's Oval Corner Card, cover bit reduced & some soiling, **Earliest Recorded Use of the Pueblo pmk.**, Very Scarce ..... (Photo) **E.VIII**
- 90 ☒ **Pueblo C. Ty. Nov. 27** (Jarrett #209), Clear Strike on Deep Orange Cover to Trinidad Col., average **3c Ultramarine (114)** tied by Target, couple minor cover faults, Scarce & Attractive, with contents..... (Photo) **E.VIII**
- 91 ☒ **Pueblo C. Ty. Dec 21** (Jarrett #209), Choice Bold Strike on Cover to Trinidad Col., **3c Ultramarine (114)**, tied by Target, Printed Address & Fancy Return Card, 1869 Enclosure on Letterhead Stationery, cover opened at sides, minor stain, o/w VF ..... **E.VII**
- 92 ☒ **Pueblo Colo. Oct 20**, Clear Strike, **Negative "P"** ties 3c Green (207) on Neat Cover to N.Y. City, Fine ..... (Photo) **E.VII**
- 93 ☒ **Rosita Apr 16 1877 Colorado**, Bold Purple Rectangle, matching Grid of Small Squares on 1c Postal Card, Large Double Lined Box "Paid Apr. 20 1877 Hinsdale County Bank Lake City, Col." (also in Purple), VF ..... **E.V**
- 94 ☒ **West Las Animas Col.** (Jarrett #242), Clear Strike, 3c Green (147) tied by **Maltese Cross** cancel on Cover to Boston, Beautiful Detailed Illustrated Corner Card Showing Merchants' Building, Old Train, "Cowboys," Covered Wagon, etc., T.L. cover corner diagonal, piece missing from back, nevertheless a Striking Territorial... (Photo) **E.IX**

## WESTERN, TERRITORIAL, AND EXPRESS CO. COVERS

- 95 ☒ **"Am (American) Ranch Cal Feb 17 1861"**, ms. pmk. on Fresh Cover to Shasta, uncanceled 3c Red (26), VF, Very Scarce Calif. Postmark, with contents ..... (Photo) **E.VI**

- |      |   |               |
|------|---|---------------|
| 96 ☒ | <b>The Central Overland Californi &amp; Pikes Peak Express Company Denver City K.T. May 16</b> , Remarkably Clear Oval on Fresh Cover to Pa., 3c Red (26) tied by Leavenworth City Kas. Double Circle, VF, Choice..... (Photo)  | <b>E.XIV</b>  |
| 97 ☒ | <b>The Central Overland Californi &amp; Pikes Peak Express Company Denver City K.T. Aug 4</b> Clear Oval, lightly struck <b>Hinkley's &amp; Co's Express Denver City</b> Circular Handstamp on 1860 Cover to Denver City, Kans., ms. <b>"Oro City July 29th, 1860 Cal Gulch"</b> pmk. & Bold ms. "Paid 20c", minor cover faults, Fine, with enclosure, Very Scarce Early Gold Rush Cover..... (Photo) | <b>E.XIII</b> |
| 98 ☒ | <b>The Central Overland Californi &amp; Pikes Peak Express Company St. Joseph, Mo Nov 7</b> , A Stampless "Official Business" Cover to Central City Col., ms. <b>"Stage Business Bela Hughes"</b> at B.L. (last Co. president before Ben Holladay acquired the stage line), Neat 1861 Docketing, Latest Recorded Colorado related Central Overland Cover, VF ..... (Photo)                            | <b>E.XIV</b>  |

- 99 ☒ **Don Pedros Bar Cal**, ms. pmks. on Five Covers, Four are Intra-Calif. Usages (3c No. 26 Frankings), other to Mass. with No. 68, ms. cancels, one cover stained & soiled, one other stamp cut at T., Two With Contents, Very Scarce Lot ..... **E.VII**
- 100 ☒ **Fort Wingate \* N. Mex. \* Nov 6 1882**, Bold Strike & Five Point Star in Circle on 3c Green Entire to N.J., bit reduced at L., VF..... **E.V**
- 101 ☒ **"Green Bay M.T./March 28"**, ms. Pmk. & matching "12½" Rate Marking on 1836 Folded Letter, ms. Docketing at L., VF & Rare ..... (Photo) **E.XII**

102	<p> <b>“Green Bay M.T.”</b>, Slant Serif U/L Case Pmk., ms. “July 4” date &amp; “Free”, ms. “On Public Service” on 1836 Folded Letter to U.S. Army Q.M.G., Washington D.C., Headed “Fort Howard”, Fine &amp; Rare ..... (Photo) </p>	E.XIII
103	<p> <b>“Ind. Springs Cal. Dec. 5”</b>, ms. pmk. on Fresh Buff Cover to Vt., <b>1c Blue Ty. V (24) &amp; Three 3c Red (26)</b>, neatly overlapped &amp; tied by ms., VF, Scarce &amp; Unusual California Cover ..... (Photo) </p>	E.VII
104	<p> <b>Pacific Stage &amp; Express Co.</b>, Two Diff. Unused Printed Franks, Four &amp; Six Horse Stagecoaches, One in Blue, (minor toning spots), o/w VF ..... </p>	E.V
105	<p> <b>Paid Jun 13 186(3)</b>, Large 33mm Blue Circle ties <b>10c Green (68)</b> on Cover Addressed to “Canyon City/John Day District/Per the Dallas/Origan”, pencil “Coll 50c”, cover &amp; stamp faults, Very Rare <b>Express Marking</b> ..... (Photo) </p>	E.VI
106	<p> <b>Umatilla Oregon.</b>, Large 58mm Oval, ms. “May 4/65” date on 3c Pink Entire (U59), Bold <b>Star</b> Cancel, trifle irregularly opened at R., Fine &amp; Rare ..... (Photo) </p>	E.VII
107	<p> <b>Vancouver W.T.</b>, mostly clear pmk. ties <b>3c Red (26)</b>, couple short perfs., on Neat Yellow Cover to San Fran. Cal., Fine Cover . (Photo) </p>	E.VII
108	<p> <b>Vancouver W.T.</b>, Clear Strike ties <b>10c Green, Ty. V (35)</b> on Fresh Yellow Cover to Md., Fine &amp; Scarce..... (Photo) </p>	E.IX
109	<p> <b>Volcano, Cal.</b> pmks. on Two Covers to N.Y. State (same corresp.), each Franked with <b>1c Blue, Ty. IV &amp; Strips of Three 3c Red No. 11</b> Large margins to trifle in, tied by ms. or the town pmk., some minor cover edge tears &amp; toning, Scarce Lot ..... </p>	E.VIII
110	<p> <b>Yankee Jims Cal.</b>, pmks. on <b>10c Pale Green Entires (U17a, U18a)</b>, Same Corresp. to N.H., former without flap &amp; couple edge tears, latter small stain in address area, One Strike Exceptional, Scarce Lot ..... </p>	E.VII
111	<p> <b>California Covers</b>, Three Scarce Items, Same Correspondence, incl. ms. “<b>Golden gate</b> Oct. 7th Paid” (1852), ms. “<b>Shasta Cal</b> 23 feby Paid 6” (1852), both with original contents, last in cover with <b>Horiz. Pair 3c Dark Orange Brown (10)</b>, small faults due to contents bulge, Magenta ms. “X” cancels, <b>No. Town pmks.</b>, Dec. 31 1851 &amp; Jan 19 1852 letters enclosed, former headed “<b>San Juan de Nicaragua</b>”, latter “<b>San Francisco</b>,” writer apologizes for penmanship because “the Boat jars so bad”, mentions accidental shooting, preference for the <b>Nicaragua Route</b>, people dying on the ship of Panama Fever, etc. (This Letter was <b>Written Aboard the “Steamer Express”</b> bound for Sacramento), covers are somewhat aged, Fascinating &amp; Very Scarce Lot..... </p>	E.VII
112	<p> <b>California Covers</b>, 1850’s-80’s, Eight, incl. No. 24 &amp; Three No. 26 to Mass., Single No. 68 to Mass., other Bank Note Issues to Mass., With <b>Mining District Postmarks</b> (Lundy, Big Oak Flat, Bodie, Bennettville Mono County), also incl. <b>No. 9 &amp; Strip of Three No. 11</b> on Cover to Cal., mixed quality, Generally Fine Lot ..... </p>	E.VI
113	<p> <b>California Covers</b>, 1850’s-80’s, 12 Covers incl. No. 33, 208, Two Entires with Express Co. cancels, Two with Illustrated Corner Cards, F-VF ..... </p>	E.VI
114	<p> <b>Express Co. Covers</b>, 23 Unused Entires each with Printed Frank incl. Alaska Pacific Express, Northern Pacific Express, Eureka Express &amp; Wells, Fargo, Entires incl. Nos. U94 &amp; U204, some with slight soiling or toning, o/w Fine Lot, Scarce ..... </p>	E.VIII
115	<p> <b>Express Co. Covers</b>, 37 Entires (all but one used) with Printed Frank, incl. No. U71 used, variety of Pmks. &amp; Handstamps, few with small fault, Generally F-VF Lot..... </p>	E.X



- 116 ☞ **Territorial Covers, 1870's-80's, Seven Covers & One Entire; Montana, Utah, New Mexico & Dakota (5), Mostly F-VF** ..... **E.VI**

## CARRIERS AND LOCALS

- 117 E **(1c) Franklin Carrier, Dark Blue Vignette Die Essay on Green Bond (Brazier LO1E-Aaa var), 66x66mm, VF, Unlisted in Brazier, Companion to Brazier LO1E-Ac Complete Design Essay** ..... **E.VI**
- 118 ☞ **1c Blue, Eagle Carrier (LO2) Bold Red Star Cancel (not tied), on Phila. Locally Used Cover, Oval Embossed Corner Card of the "American Rail Way Agency", VF** ..... **(Photo)** 100.00
- 119 ☞ **United States City Despatch Post, New York, N.Y., 3c Blue (6LB5), Large Margins, minor corner margin crease clear of design, Red "U.S." in Octagon cancel (not tied as usual), matching U.S. City Despatch Post pmk. on Feb. 1845 Folded Letter, ms. partly traced around rim of pmk., still Quite Attractive, Scarce** ..... **(Photo)** 300.00
- 120 ★ **Adam's City Express Post, 1c Blue (2L3var), Ample to Large Margins Fresh, o.g., also incl. reference copy, VF, Mentioned in Footnote in Scott** ..... —
- 121 ☞ **American Letter Mail Co., 5c Black (5L1), Large Margins, Red cancel (not tied) on 1845 Folded Letter, Large Bold Red American Letter Mail Company Oval, VF** ..... **E.VI**
- 122 **American Letter Mail Co., Black on Gray (5L2), Ample to Huge Margins except just in T.L. corner, on cover front tied by Red A.L.M.C. Oval, ms. initials, Fine & Scarce** ..... **E.VI**
- 123 ☞ **Blood's Despatch 2 Cts., Mostly Bold Double Circle & Petite Advertising Label "Many long walks are saved by the use of Blood's Despatch", on tiny 1848 Folded Letter, VF, Scarce & Unusual** ..... **(Photo)** **E.VII**
- 124 ☞ **Blood's Despatch Special Messenger, Fancy 22mm Circle on 7¼x5¼" Embossed Valentine Cover, cover scuffed at B. clear of design, Very Scarce Marking, with original Valentine enclosure** ..... **E.VII**
- 125 ☞ **D.O. Blood & Co., 1c Bronze on Black & Lilac, Blue & Pink on Bluish, 1c Red on Buff Entire (15L13-15L15, 15LU6A), Nos. 15L13-15L15 Ample to Large Margins, acid tied on Three Covers, Two with No. 11, some cover toning or stains, Interesting Lot** ..... **E.VI**
- 126 ☞ **D.O. Blood & Co., Local Adhesives & Entires, Five Items, incl. Nos. 15L14, 15L15 (with 3c No. 11's), Nos. 15LU5, 15LU6A, 15LU7, also incl. Two Unused 15LU9 Entires with Printed Addresses, Fine Lot** ..... **E.IX**
- 127 ☞ **Boyd's Dispatch, Pink Mercury Ty. III (20L56), Tied by Purple Boyd's Oval On Local Cover, VF** ..... **(Photo)** 100.00
- 128 ☞ **Eagle City Post, Philadelphia, Pa., (2c) Black (61L2), On Locally Used 1850 Folded Circular, ms. cancel (not tied), Large Red Circle "Strait's Dispatch Post, At Adams Express Paid," some extraneous ink smear spots in pmk., o/w VF** ..... **E.VII**
- 129 ☞ **Hussey's Post, New York, N.Y., 1c Brown Red (87L4), Ample Margins to just touching, tied by Bold. "1 ct Paid Hussey 50 Wm., S. Apr 6" Pmk. on neat cover, minor cover soiling, Fine & Scarce** ..... **(Photo)** 150.00
- 130 ☞ **N.O.U.S. City Post Blue "Snow Shovel" Carrier pmk., matching "Car 1" oval on November 1853 Folded Letter to New Orleans originating in France, N. York Br Pkt Pmk. & Appropriate French Transit Markings, ms. Routing Instructions, Fine & Colorful Carrier Cover** ..... **E.VIII**



131	⊞	<b>N.O.U.S. City Post</b> , Blue "Snow Shovel" Carrier pmk., matching "Car 2" Oval on May 1854 Folded Letter to France, Also incl. 1843 Folded Letter from New Orleans to France with Boxed "Packet Letter", Appropriate Transits, Fine & Colorful Lot.....	<b>E.VIII</b>
132		<b>Wells, Fargo &amp; Co., \$1.00 Blue "Garter" (143L6)</b> . Large Margins, neat Red ms. penstroke remainder cancel, VF, with P.F. Certificate (cat. \$300.00 Unused, \$600.00 Used).....	<b>E.VI</b>
133		<b>Locals</b> , Six Cover fronts, incl. American Letter Mail, Boyds, Bloods, Hale & Hussey's, generally fine .....	<b>E.VIII</b>

## POSTMASTERS' PROVISIONALS

134	R	<b>New Haven, Ct., 5c Red on White, 1872 Seebeck Reprint (8XUIR)</b> . 56x67mm, small internal tear, VF Appearance .....	<b>E.VIII</b>
135	R	<b>New Haven, Ct., 5c Red on White, 1872 Seebeck Reprint (8XUIR)</b> . 72x79mm, tiny thin well clear of design, o/w VF .....	<b>E.VIII</b>
136	★	<b>New York, N.Y., 5c Black (9X1)</b> . Pos. 10, Margins All Around, Large at T., Fresh, tiny tear at B., o/w Fine.....	<b>(Photo)</b> 700.00
137	⊞	<b>New York, N.Y., 5c Black (9X1)</b> . Margins Virtually All Around, defective, <b>Uncancelled</b> , on May 1846 Folded Letter to <b>France</b> , "New York 5 Paid" Balloon Type cancel, appropriate French Transits, Very Attractive Appearance, with P.F. Certificate .....	<b>(Photo)</b> 1,500.00
138	⊞	<b>New York, N.Y., 5c Black (9X1)</b> . <b>Two Singles</b> , one with Ample to Large Margins & small tear at B., other with Large Margin three sides, ample to just touching at L., tied by Blue ms. cancels on May 1846 Folded Cover to Ohio, Red Arced "PAID" & matching NY Pmk., VF Appearance.....	<b>(Photo)</b> <b>E.XII</b>

139	⊞	<b>New York, N.Y., 5c Black, Without Signature (9X1d)</b> . Large Margins, neatly tied by Blue ms. pen strokes on Neat Aug. 26, 1845 Folded Letter, Second Month of Use, Red "New-York 5 cts.", matching "Paid" in Arc, some very negligible cover toning, o/w Extremely Fine .....	<b>(Photo)</b> <b>E.XIII</b>
-----	---	---	------------------------------

140	★	<b>Providence, R.I., 5c Gray Black, Reprint (10X1R)</b> . T.L. Corner Margin Vert. Pair, Fresh, letters in Back removed, o/w VF, with P.F. Certificate .....	100.00
-----	---	--	--------

## 1847 ISSUE PROOFS

141	P	<b>5c Red Brown, Large Die Proof on Pale Brownish Bond (1P1b)</b> . 32x41mm, With Crosshatching, Extremely Fine .....	<b>(Photo)</b> 1,250.00
142	P	<b>5c Blue, Large Die Trial Color Proof on India (1TC1)</b> . 42x52mm, With Crosshatching, Extremely Fine .....	<b>(Photo)</b> 1,200.00
143	P	<b>10c Black, Large Die Proof on Pale Yellowish Bond (2P1b)</b> . 32x41mm, With Crosshatching, Extremely Fine .....	<b>(Photo)</b> 1,250.00
144	P	<b>10c Brown, Large Die Trial Color Proof on Bond (2TC1)</b> . 36x42mm, With Crosshatching, Extremely Fine .....	<b>(Photo)</b> 1,100.00

145	P	<b>5c Red Brown, 10c Black, Reproduction Plate Proofs on Card (3P4, 4P4)</b> . VF Set.....	<b>(Photo Ex)</b> 600.00
-----	---	--	--------------------------

## 1847 ISSUE STAMPS AND COVERS

146	<b>5c Red Brown (1).</b> Three Huge to Enormous Margins, incl. Part Pane or Sheet Margin at L., <b>14mm Sheet Margin at B.</b> , Part of Next Stamp at R., clear to large at T., Red Cancel, couple minor thin spots, Spectacular Stamp ..... <b>(Photo)</b>	800.00
147	<b>5c Red Brown (1).</b> Ample to Large Margins, Wonderful Color & Impression, light <b>Blue</b> Town pmk., VF, with P.F. Certificate.. <b>(Photo)</b>	825.00
148	<b>5c Red Brown, Dot in "S" of US (1 var).</b> Three Ample to Large Margins, Huge at L. Showing Bit of Next Stamp, Lovely Color, Red cancel, VF..... <b>(Photo)</b>	850.00
149	<b>5c Brown (1).</b> Three Ample to Large Margins, Huge 5mm Sheet Margin at L., Red Grid cancel, VF..... <b>(Photo)</b>	800.00
150	<b>5c Dark Red Brown (1).</b> Margins All Around, Rich Color, Fine Impression, odd ms. cancel, VF..... <b>(Photo)</b>	400.00
151	<b>5c Orange Brown (1b).</b> Three Large to Huge Margins, incl. 8mm Sheet Margin at R., clear at T., oily Red Grid cancels, two natural pre-print creases, Fine & Handsome..... <b>(Photo)</b>	900.00
152	<b>5c Orange Brown (1b).</b> Margins All Around, trifle close at R., <b>Blue</b> Grid cancel, trivial wrinkles, Fine..... <b>(Photo)</b>	925.00

153	☒ <b>5c Deep Brown (1).</b> Large Margins, tied by light Red grid, matching "New York June 2" pmk. on June 1851 folded letter, Fresh & Extremely Fine ..... <b>(Photo)</b>	1,100.00
154	☒ <b>5c Pale Brown (1).</b> Large Margins, Fine Color, Sharp Impression, Tied by Red grid, matching "New Haven Ct 9 Aug" pmk. on 1850 folded letter to Derby, Ct., Extremely Fine ..... <b>(Photo)</b>	1,100.00
155	☒ <b>5c Red Brown (1).</b> Large to Huge Margins, tied by ms. cancels on Sept. 1847 Folded Letter, Red "New York 5 cts 8 Sep" Pmk., Extremely Fine, Third Month of Use ..... <b>(Photo)</b>	400.00 +

156	☒ <b>5c Dark Brown (1a).</b> Ample to Large Margins, Outstanding Color & Impression, tied by One of Two Blue "Philada 5 cts" pmks. on Neat Mar. 1848 Folded Letter, VF & Choice..... <b>(Photo)</b>	1,100.00
157	☒ <b>5c Brown (1).</b> Ample to Large Margins, Fresh Color, Fine Impression, Beautifully tied by <b>Blue</b> "Syracuse N.Y. 5" pmk., on Oct. 1850 Folded Letter with Illustrated Letterhead of the "Office of the Syracuse & Utica Rail Road Co." (Old Time Train Pulling Out of Station), VF..... <b>(Photo)</b>	1,100.00 +
158	☒ <b>5c Brown (1).</b> Large Margins, Rich Color, Fine Impression, tied by <b>Blue</b> Grid, matching "Philada Pa. 5" pmk. on Aug. 1849 Folded Letter to N.J., faint negligible cover toning, VF..... <b>(Photo)</b>	1,100.00
159	☒ <b>5c Brown (1).</b> Ample to Huge Margins incl. Part T. Sheet Margin, Wonderful Color & Impression, light Red Grid cancel, tied by Red "Queenston U.C." Part Rimless Double Circle on Fresh Jan. 1849 Folded Cover to Canada, Red "Rochester N.Y. 5" pmk., VF..... <b>(Photo)</b>	1,100.00
160	☒ <b>5c Red Brown (1).</b> Pos. 67, Ample to Large Margins, Red grid cancel, matching faint "New Haven Ct. 5 Dec" pmk. on 1850 folded letter, VF..... <b>(Photo)</b>	1,100.00
161	☒ <b>5c Brown (1).</b> Large to Huge Margins showing bit of next stamp at L., Rich Color, Fine Impression, tied by Blue "Philada Pa 5 cts Mar 17" pmk. on folded cover to West Haverford, Pa., VF..... <b>(Photo)</b>	1,100.00
162	☒ <b>5c Red Brown (1).</b> Ample to Large Margins except just clear at T.L., Red Grid Cancel, matching "New York Jan 21" Pmk. on Envelope, couple light cover filing folds, VF..... <b>(Photo)</b>	1,100.00



- 163  $\boxtimes$  **5c Brown (1).** Ample to Large Margins except just clear at B.L., tied by Red Grid Cancel, matching "New York Sep 3" Pmk. on 1849 Folded Letter to Portsmouth, N.H., VF..... (Photo) 1,100.00
- 164  $\boxtimes$  **5c Brown (1).** Ample to Huge Margins, tied by Red "Fall River Mass" Pmk., additional strike on 1849 Folded Letter, some toning on stamp, o/w VF..... (Photo) 1,100.00
- 165  $\boxtimes$  **5c Brown (1).** Clear to Large Margins, tied by Red Grid, matching "New - York" pmk. on Jan. 1848 Folded Letter With **Illustr.** "Steam Candy And Sugar Refinery" Letterhead, Fine ..... (Photo) 1,100.00

- |                 |  |      |
|-----------------|--|------|
| 166 $\boxtimes$ | <b>5c Brown (1).</b> Ample to Huge Margins incl. Part Sheet Margin at R., small natural pre-Print Corner Crease, Blue Grid Cancel, matching " <b>Mineral Point Wis. T. Aug</b> " Pmk. on 1850 Folded Letter, Fine, Rare Usage (Post Territorial), with P.F. Certificate..... (Photo) | E.XV |
|-----------------|--|------|

- 167  $\boxtimes$  **5c Red Brown (1).** Three Ample to Large Margins, Clear to touching at T., tiny tear & small corner crease, tied on Small flapless Envelope by Blue "Philada Pa. 5 cts." pmk., VG ..... (Photo) E.IX
- 168  $\boxtimes$  **5c Red Brown (1).** Large Margins to barely in, large sealed tear used on folded cover (locking B. flap), small ms. "X" & Blue Numeral "5" cancel (not tied), Blue Chestertown Md. pmk., Scarce .. (Photo) E.IX
- 169  $\boxtimes$  **5c Red Brown (1).** Two Covers, same Corresp. to Stratsburg, Va., ms. "X" cancels, one tied, "**Pattonsburg Va.**" pmks., one stamp corner bit diagonal, covers faulty, Rare Lot ..... E.IX
- 170  $\boxtimes$  **5c Brown (1).** Two partly overlapped singles, margins nearly all around, Lovely Color, tied by **Circular Red Grids**, matching "New York 10 cts" pmk. & "Paid" on Fresh Jan. 1850 Folded Letter to **Canada**, ms. "3", Fine..... (Photo) 1,900.00 +
- 171  $\boxtimes$  **5c Brown (1).** **Horiz. Pair**, Clear to Large Margins, Black grid cancels, L. stamp faint stain, "Sandusky O Aug 12" pmk. on envelope to Ct., sealed cover tears, back flap skillfully added, o/w VF..... (Photo) 2,150.00





- |                 |  |          |
|-----------------|--|----------|
| 172 $\boxtimes$ | <b>5c Brown (1).</b> <b>Horiz. Pair</b> , Ample Margins except just clear at R. & barely in at B.R., <b>L. stamp Shows Dot in "S"</b> , tied by Red Grid Cancels, matching Boston Pmk. on 1848 Folded Cover to New York, Fine & Handsome ..... (Photo) | 2,150.00 |
|-----------------|--|----------|

- 173  $\boxtimes$  **5c Red Brown (1).** **Horiz. Pair**, Ample margins to Barely in, tied by Red Grid Cancels & ms. Cancels on Jan. 1850 Folded Letter to Illinois, neat ms. docketing, Fine..... (Photo) 800.00 +
- 174  $\boxtimes$  **5c Red Brown (1).** **Vert. Pair**, Large to Huge Margins except Ample to just clear at R., Sheet Margin at L., ms. cancels, some light toning, tied by **Black Grids**, "**Warrenton N.C.**" Pmk., ms. date, on Cover to N.J., Attractive, Scarce..... (Photo) 800.00 +

- |     |  |          |
|-----|--|----------|
| 175 | <b>10c Black (2).</b> Pos. 10R., Huge Margins, Red Grid Cancel, An Extremely Fine "Gem"..... (Photo) | 2,500.00 |
|-----|--|----------|





- 176 **10c Black (2).** Large to Huge Margins incl. small portion of adjoining stamp at L., ms. cancel lightened, light crease resulting in tiny margin tear, o/w Extremely Fine ..... (Photo) 1,250.00
- 177 **10c Black (2).** Large to Huge Margins except ample at T., Red Grid Cancel, VF & Choice, with P.F. Certificate ..... (Photo) 2,500.00
- 178 **10c Black (2).** Ample to Large Margins, **Blue** cancel, minor corner crease & surface rubbing, o/w VF..... (Photo) 2,550.00





- 179  **10c Black (2).** Large to Huge Margins, tied by **Blue** Grid, matching "Louisville Ky. 10" pmk. on Feb. 14, 1850 Folded Letter to Phila., negligible soiling, Extremely Fine..... **(Photo)** 2,900.00
- 180  **10c Gray Black (2).** Large Even Margins, just tied by partial **Blue** "Philada Pa 10 Dec 24" on 1850 folded letter to New Orleans, A Handsome Illustrated Letter Sheet, VF & Attractive..... **(Photo)** 2,900.00
- 181  **10c Black (2).** Pos. 71R, Large Margins, tied by Red grid, matching "Rochester N.Y. Feb 7" pmk. on folded cover, VF & Choice, ex-Hessel..... **(Photo)** 2,900.00
- 182  **10c Black (2).** Ample to Huge Margins, tied by Red Square grid, matching "New York Jan 7" pmk. on 1848 folded letter to **Toronto Canada West**, Red "Queenston U.C." receiving pmk. & Toronto backstamp, VF & Choice ex-Hessel... **(Photo)** 2,900.00



- 183  **10c Black (2).** Large to Huge Margins, ms. cancel, on 1848 cover to New York, **Blue** partly clear Baltimore, Md. Pmk., neat ms. docketing at L., with original Enclosure, A Spectacular Stamp, Extremely Fine, with A.P.S. Certificate ..... **(Photo)** 1,250.00 +

- 184  **10c Black (2).** Ample to Huge Margins Tied by Red Grid Cancel, matching New York Pmk. on Envelope to Va., incl. Nov. 1848 Printed Enclosure, neat ms. docketing, cover slightly reduced at R., VF ..... **(Photo)** 2,900.00

- 185  **10c Black (2).** Ample to Large Margins, Intense Color, tied by ms. "squiggle" on Remarkably Fresh Apr. 1848 Folded Letter, **Blue** Louisville Ky. 10" pmk., VF..... **(Photo)** 1,250.00 +
- 186  **10c Black (2).** Ample to Large Margins, ms. Cancel, tied by Red Square Grids, matching "New York Feb 1" Pmk. on 1848 Folded Letter, slight cover edge toning, o/w VF..... **(Photo)** 1,250.00 +
- 187  **10c Black (2).** Large Margin, light crease at L. from Cover filing fold, tied by Red Square Grid, matching "New York Feb 24" Pmk. on 1851 Folded Cover to **Canada**, "Queenston U.C." Transit Marking & ms. Rate markings slight cover toning, o/w VF..... **(Photo)** 2,900.00
- 188  **10c Black (2).** Large to Huge Margins, ms. cancel, on June 1848 Folded Letter to Ill., Red "East Hampton Ms" Pmk., Cover filing fold through stamp, o/w VF, **Believed to be the only Known Example of a 10c '47 used from Easthampton** ..... **(Photo)** 1,250.00 +

- 189  **10c Black (2).** Ample to Large Margin except just touching at B., tied by **Blue** Grid, matching "Geneva NY Jan 28" Pmk. on 1850 Folded Cover, Fine & Handsome..... **(Photo)** 2,900.00

- 190  **10c Black (2).** Margins Three Sides, touched at T., tied by Red Grids, matching **Norfolk, Va.** pmk., Fine..... **(Photo)** 2,900.00
- 191  **10c Black (2).** Three Ample to Large Margins, slightly in at B., tied by **Black** Grid on May 1851 Folded Cover to **Canada**, **Black** "U. States" in Arced Frame, **Red Two Line "Steam Boat"**, minor aging spots, Rare & Attractive..... **(Photo)** 3,000.00 +

- 192  **10c Black (2).** Ample to Large Margins except touching to slightly in at B., ms. cancel lightened, tied by **Orange-Red** St. Louis Pmk. on March 1848 Folded letter to Mass., some cover soiling, Attractive..... **(Photo)** 1,250.00 +
- 193  **10c Black (2).** Large Margins to barely in few places, tied by bold ms. cancel, (bit smeared & toned) on Envelope to N.Y., "New Orleans La." pmk., Scarce ..... **(Photo)** **E.IX**

194	<b>1847 Issue Collateral</b> , Four Diff. Rawdon, Wright & Hatch & Co. Bank Notes Featuring Washington & Franklin Vignettes as on 5c & 10c Stamps, one a circulated \$10.00 Note Issued in 1832 on the Bank of West Florida (Territorial), believed to be the earliest), R., W., H. & Co. Bill with Washington Vignette, others Unc., Scarce Lot.....	E.VIII
195	<b>1847-51 Issue Collateral</b> , Three Diff. Bank Notes from Canal Bank & City Bank of New Haven, \$5.00 & \$10.00 Notes featuring Washington & Franklin Vignettes as used on the 5c 1847 & 1c & 3c 1851 Issues; one also with Webster Vignette as used on the 10c 1890 & 1894 Issues, F-VF .....	E.VII
196	<b>1847-69 Issues Collateral</b> , Thirteen Bank Notes, featuring Vignettes Used on The Following stamps: Nos. 1, 2, 5, 10, 39, 64, 68, 73, 75 & 114, some with wear, VG-VF Lot .....	E.IX

## 1851 ISSUE ESSAYS

197 E	<b>1c Black on Buff Horiz. Laid Paper, Stamped Envelope Essay, Red "Specimen" Ovpt. (Thorp Essay 30k).</b> Similar to Issued 1c 1851 Postage Design, tiny faults (as often), VF Appearance .. (Photo)	E.V
198 E	<b>3c Scarlet, Franklin Die Essay on Bond (Brazer 33E-Cb).</b> 26x30mm, VF .....	E.VIII
199 E	<b>3c Green, Washington Die Essay on Bond (Brazer 33E-Gd).</b> 26x30mm, tiny margin translucency, VF .....	E.VII
200 E	<b>3c Brown, Washington Die Essay on Bond (Brazer 33E-Hb).</b> 32x39mm, VF .....	E.VII
201 E	<b>3c Black, Washington Die Essay on Bond (Brazer 33E-Hb).</b> 28x32mm, minor printing smear, VF .....	E.VII
202 E	<b>3c Blue Green, Washington Die Essays (Brazer 33E-Ia, Jb).</b> 26x33mm, latter tiny thin spot, VF Appearance, former VF .....	E.VII
203 E	<b>3c Scarlet, Washington Die Essay (Brazer 33E-Jb).</b> 45x48mm, VF.	E.VI
204 E	<b>3c Blue, Washington Die Essay on Bond (Brazer 33E-Lb).</b> 25x42mm, VF .....	E.VII
205 E	<b>3c Blue Green, Washington Die Essay on Bond (Brazer 33E-Lb).</b> 25x38mm, VF .....	E.VII
206 E	<b>3c Green, Scarlet, Numeral Die Essays (Brazer 33E-Mb, Nb).</b> Former 32x27mm, latter 33x25mm, VF..... - (Photo Ex)	E.VIII
207 E	<b>3c Brown, Numeral Essay on Bond (Brazer 33E-Nb).</b> 32x25mm, VF.....	E.VII
208 E	<b>1c Franklin, 3c Washington Die Essays (Brazer 33E-Ob, 55E-Ad).</b> Two of first (Carmine & Brown Olive), latter in Blue, 65x63mm or larger, VF .....	E.IX
209 E	<b>(3c) Black, Washington Double Vignette Essay (Brazer 33E-Oe).</b> 60x100mm, VF.....	E.VII
210 E	<b>(3c) Dark Green, Washington Vignette Master Die Essay on Proof Paper (Brazer 33E-Oe).</b> 55x95mm, "No. 14" at B., VF .....	E.VII

## 1851 ISSUE STAMPS AND COVERS

211 ∞	<b>1c Blue, Ty. II (7). Horiz. Pair,</b> Ample to Large Margins, Tied by New Orleans Pmk. on Sept. 1 1856 Printed Prices Current, Bold "2" Handstamp, used to England, Green & Black Liverpool Handstamps, VF.....	185.00+
212 ∞	<b>1c Blue, Ty. II, IV (7, 9). Three Strips of Three &amp; Three Singles</b> Tied by ms. and/or Town or Grid cancel on Three Covers & One Folded Letter, Variety of Origins & Destinations, Mixed Quality, G-VF, Interesting Lot .....	E.VIII



213	☒	<b>1c Blue, Ty. II, IV (7, 9).</b> Seven Stamps. Each Tied on a Separate Cover or Folded Letter, incl. Prices Current, Merchant's Corner Card, Variety of Origins & Destinations, pmks. incl. <b>U.S. Express Mail</b> , Mixed Quality, G-VF, Interesting Lot .....	E.VIII
214	☒	<b>1c Dark Blue, Ty. II (7).</b> Ample to Large Margins, Intense Color Typical of Pl. 3, Used with average <b>3c Red (11) Strips of Three</b> tied by Wisc. Town pmks. on Cover to Canada, 1c also tied by Red Oval "United States 6d", 1c stamp VF, Scarce .....	(Photo) E.VII
215	☒	<b>1c Blue, 3c Red (7, 11).</b> Vert. Strip of Three of latter, 1c Beautiful Dark Shade, tied by Roxbury Mass. pmks. on Remarkably Fresh Cover to Cal., Fine .....	(Photo) E.VII
216		<b>1c Blue, Ty. IV (9).</b> Ample to Huge Margins, Used, VF, with P.F. Certificate .....	(Photo) 75.00
217		<b>1c Blue, Ty. IV (9).</b> L. Margin Horiz. Pair, Ample to Huge Margins incl. portions of Adjacent Stamps at B., Huge Pane Center Line at L., New York pmks., Fresh, VF, with P.F. Certificate .....	(Photo) 160.00
218		<b>1c Blue, Ty. IV (9).</b> Horiz. Strip of Three, Ample Margins to just in at T. & B. of L. stamp, Town pmks., light creases affect two, o/w Fine, Attractive Multiple .....	265.00
219	☒	<b>1c Blue, Ty. IV (9).</b> Large Margins, few natural "dry-print" specks, lightly tied by New-York pmk. on Fresh 1856 Folded Circular, Extremely Fine .....	(Photo) 95.00
220	☒	<b>1c Blue, Ty. IV (9).</b> Horiz. Pair, margins "extended" B. & R., tied by New Orleans La. pmk. on Neat 1855 Tissue Paper Folded Circular to Belgium, Attractive Handstamp & ms. due markings, VF Appearance, Scarce .....	E.VI
221	☒	<b>1c Blue, Ty. IV (9).</b> Horiz. Strip of Three, Rich Color, few minor margin creases, on Cover tied by Richmond Va. Jun 26 1857 pmks., VF Appearance .....	(Photo) 265.00 +
222	☒	<b>1c Blue, Ty. IV, 3c Red (9, 11).</b> Two of Former, Large Margins, one couple tiny tears, tied by Grids, French Due Mark & Red Transit on Fresh 1854 Folded Cover to France, Red "New-York Br. Pkt." pmk., Very Attractive & Scarce .....	(Photo) E.VII
223	☒	<b>1c Blue, Ty. IV (9).</b> Large Margins, small rubbing, Used with Horiz. Pair 1c Blue, Ty. II (20) From T. Row Pl. 4 Showing Full Ornaments at T., Well-centered, R. stamp large scuff before use, All tied by Blue "Baltimore Md." pmk. on Cover to Va., minor cover toning spot, Rare Combination .....	(Photo) E.VII
224	☒	<b>3c Orange Brown (10).</b> Huge Margins to tiny bit in, ms. X cancel, (not tied), Red "Carolina Female College N.C. Dec 1" pmk., on 1851 Folded Letter to Ga., spot of ms. above pmk., bit of corner & seam eroded, Rare, ex-Knapp .....	(Photo) E.VI
225	☒	<b>3c Orange Brown (10).</b> Two Singles, margins to trifle in, Rich Color, each with neat Blue ms. "X" cancel (one tied) on Jul 31 1851 Folded Cover to Boston, lightly struck Red U.S. Express Mail cancel, Fine & Handsome .....	(Photo) 70.00 +
226	☒	<b>3c Orange Brown (10).</b> Two, small faults, each tied on separate cover to Nova Scotia & England, July 7 & 14 (1851) Pmks. Respectively (First & Second Week Usages), Appropriate Due Markings as partial prepayment was not Possible, Very Scarce Pair of Covers .....	E.VI
227		<b>3c 1851 Issue (10, 11 Six).</b> Ample to Large Margins, A Color Chart showing the Major Colors by Year, compiled by Dr. W.F. Amonette, VF .....	E.VIII
228		<b>3c Orange Brown, Dull Red (10, 11).</b> 23, 22 of latter, incl. Plate vars. & Shades, some with four Margins, incl. Five Covers, Generally F-VF Lot .....	E.VI



229	⊠	<b>3c Orange Brown, Red (10, 11).</b> Two Covers, Former <b>Blue Star in Circle</b> cancel, matching Charlottesville Va. pmk. (Nov. 1851) on Black Edged (Mourning) Stationery, latter tied by Incredibly Bold <b>Fancy Circle of V's &amp; Dashes</b> , Red "Woodville Mi." pmk., Fine, Very Scarce .....	E.VIII
230	⊠	<b>3c 1851-57 Issues (10, 11, 25, 26).</b> Seven, 159, Ten & 138 Covers on Folded Letters Respectively, variety of Pmks. & a few Plate Vars., Very Mixed Quality, G-F, Useful Lot .....	E.XI
231	⊠	<b>3c Orange Brown, Red (10, 25).</b> Average, Former tied by Red Grid, matching "U.S. Express Mail N.Y." on Aug. 1, 1851 Folded Letter, latter tied by Black "New York Express Mail N.Y.," No. 10 creased before use, Fresh & Attractive, Scarce Pair of Covers .....	152.50
232		<b>3c Brownish Carmine (11).</b> Pos. 10L2L, Huge T.R. Pane Center Line Sheet Corner Single, Rich Color, light Town pmk., light margin bend, Spectacular .....	(Photo) E.VII
233		<b>3c Red (11).</b> On piece, tied by Bold "Louisville & Cincinnati/Mail Line/Jan 8" Balloon Type pmk., A Perfect Example of this Very Scarce Marking .....	(Photo) E.IX
234		<b>3c Dull Red (11).</b> Pos. 51L2L, Ample Margins to slightly in at T., L. Sheet Margin incl. Part Impt. & Pl. No. 2, <b>Blue</b> Grid Cancel, Rare .....	(Photo) E.V
235		<b>3c Dull Red, Shades (11).</b> Ten (one Unused), Large Margins To slightly in on three sides. <b>Fourth Side With Part Sheet Margin</b> from 2mm. to 12mm, in width, each showing part or small portion Impt., variety of cancels incl. one with <b>Green</b> Cancel, few with small fault, o/w VG-VF Lot .....	E.VIII
236	田	<b>3c Red (11).</b> <b>Block</b> , large margins to tiny bit in three sides, Huge Pane Center Line Margin at R., "Shamokin, Pa." pmk., Fine, Scarce Town .....	(Photo) 300.00
237	田	<b>3c Dull Red (11).</b> <b>T.L. Corner Margin Block of Five</b> , Pos. 1-3L2L, 11, 12L2L, Ample to Huge Margin except barely in at T.R. of one stamp, scissors cut slightly affecting one, Town Pmks., Few selvedge Creases, o/w VF, Scarce Multiple .....	(Photo) E.VII
238		<b>3c Dull Red (11).</b> Collection of over 275 Used Stamps incl. 39 covers, incl. Some Plate Varieties, Various Cancels, partial Plating Reconstructions, some with part Sheet Margin, Multiples incl. <b>Pairs, Strip of Three &amp; Block</b> , Mixed Quality, Generally Fine Lot .....	E.XIII
239	⊠	<b>3c Red (11).</b> Neat ms. cancel (barely tied), small sealed tear, Red "Whitinsville Ms. Nov. 4" pmk. on neat <b>Fremont Campaign Cover</b> to Me., Brown & White" Free Air, Free Sea, Free Soil, Fremont!" Adhesive Label, with original 1856 Enclosure, VF, Exceptionally Handsome .....	(Photo) E.VIII
240	⊠	<b>3c Dull Red (11).</b> Average, tied by Rimless "Chanceville N.J." Pmk., ms. Date on cover, unusual Pmk., VF .....	(Photo) E.VI
241	⊠	<b>3c Dull Red (11).</b> Ample Margins to just touching, tied by New York Pmk. on small cover, ornate Partly Illustrated Advertisement on Back for <b>Japanese Canker Drops</b> , with original Enclosure, VF & Beautiful .....	E.VI
242	⊠	<b>3c Red (11).</b> Ample to Enormous Margins incl. 12½mm Sheet Margin at L., on Small Fresh Pale Yellow Rectangular Cover tied by Urbana, N.Y. pmk., VF, Choice .....	(Photo) E.V
243		<b>3c Dull Red (11).</b> Ample to Large Margins except just touching at T. & B., tied by Grid, <b>Blue</b> Buffalo NY Pmk. & matching " <b>Steamboat</b> " in <b>Scroll</b> on Buff Cover with Ornate Illustrated Embossed Corner Card for Engine Boiler & Machine Builder, Fine & Handsome .....	E.VI

244	3c Dull Red (11). Ample Margin to just touching, tied by Blue Toledo Ohio pmk. over Blue <b>Post Office Monopoly Propaganda</b> Corner Card at T.R., ms. Docketing at L., Fine & Rare.....	E.VII
245	3c Red (11). Average, tied by Hartford Ct. pmk. on Spectacular Overall Satirical Design Titled "Les Fumeurs" (The Smokers) <b>Showing Men &amp; Children Smoking Pipes, Irate Woman, etc.</b> , some slight trivial surface erosion not affecting design, A Beautiful & Very Rare Cover ..... (Photo)	E.XII
246	3c Brownish Carmine (11). Tied by Blue Grid, light Green "Petersburg Va. 3 cts" pmk. on 1852 Folder Cover, Fine, Scarce Color Combination .....	E.V
247	3c Brownish Carmine (11). Tied by "Paid" in Grid & Red Boston pmk. on 7½x5" Elaborately Embossed <b>Valentine</b> Cover, some small cover toning spots, o/w Fine, with original Valentine enclosure.....	E.VI
248	3c Red (11). Tied by ms. & Red Grid, matching "Paid" & Pautucket R.I." pmk. on 8x10½" Embossed <b>Valentine</b> Cover, with Gorgeous Enclosure, cover edge faults, o/w Fine .....	E.VII
249	3c Red (11). Three Scarce Covers, incl. "Potomac Steamboat", Green "Eaton O.," No. 11 Tied with Bloods Local No. 15L14, Fine Lot.....	E.VII
250	3c Dull Red (11). Nine on Eight Covers & one cover Front, each with Railroad Pmk. incl. Boston & Maine, New York & Phila., Washington & Phila, Atlantic & St. Lawrence & Androscoggin & Kennebec, Worcester & Nashua, also incl Two 3c Dull Red (26) each on separate Cover with Marseilles C. & R.I. R.R. in Fancy Shield, & with P.H. & Fishkill, Very Mixed Quality, VG-F Lot.....	E.VII
251	3c Red (11). Vert. Pair, Margins All Around incl. Huge 20mm B. Sheet Margin, tied by Canaan, Me. pmk. on July 1856 Folded Letter to Augusta, VF, Choice .....	E.VI
252	3c Dull Red (11). Horiz. Strip of Seven, Pos. 1R2L-7R2L, Margins To slightly in, tied by Phila Pmks. on Cover Front, small faults, Strip shows Narrow & wide Spacing, A Reasonably Attractive Example of a Very Scarce Multiple .....	E.VI
253	3c Red (11, 25, 26). Seven Covers, Two No. 11, Four No. 26, the seventh cover (reduced large size) has Pair & Single No. 25, Virtually All With Corner Cards or Overall Ads, markings incl. Bold <b>Blue Str. Line "Steamboat,"</b> Generally Fine Lot .....	E.VI
254	3c Red (11, 26). 106 Covers, 47 of former, also two No. 10's & one No. 26, mixed quality, G-F .....	E.IX
255	3c Dull Red (11 two, 26). Each tied on separate Illustrated Ad Cover, No. 26 with some cover edge staining, o/w Fine, Scarce Lot ..	E.V

256	10c Green, Ty. I (13). Huge Margins tied on small piece by Red "Martinez Cal Sep 4" Pmk., Extremely Fine, ex-Knapp . ..... (Photo)	700.00
-----	---	--------

257	10c Green, Ty. II (14). Large to Huge Margins, Neat Town pmk., Extremely Fine ..... (Photo)	275.00
258	10c Green, Ty. II (14). Ample to Large Margins, Used, VF, with P.F. Certificate ..... (Photo)	275.00
259	10c Green, Ty. II (14). Ample to Huge Margins, tied on 1856 Folded Letter to Cal. by Rome N.Y. Pmk., VF..... (Photo)	375.00
260	10c Green, Ty. II (14). Ample to Large Margins, tied by Bold "Columbia Cal Jan 18" Pmk. on Buff Cover To Maine, few small cover tears & light stains, o/w VF ..... (Photo)	375.00



261	⊠	<b>10c Green, Ty. II, Ty. III (14, 15 three).</b> Large margins to in two sides, one faulty, on Four Covers, Three Tied, other pen cancel, Variety of Origins, Markings & Destinations, one cover reduced at L., some minor cover age toning spots, one cover lacking portions of flap & back, Interesting Lot.....	<b>E.VIII</b>
262		<b>10c Green, Ty. III (15).</b> Ample to Huge Margins, Showing Bits of Two Other Stamps, Rich Color, Neat <b>Blue</b> Town pmk., VF.. <b>(Photo)</b>	295.00
263	⊠	<b>10c Green, Ty. III (15).</b> Pos. 1L, Ample to Huge Margins, Tied by San Francisco Cal Pmk. on Buff Cover To Md., VF..... <b>(Photo)</b>	400.00
264	⊠	<b>10c Green, Ty. III (15).</b> Ample Margins, tied by Bold "San Francisco Cal 5 Jun" Pmk. on Buff Cover To Maine, Cover backflap tear, VF..... <b>(Photo)</b>	400.00
265	⊠	<b>10c Green, Ty. III (15).</b> Three Ample to Large Margins, close at B., couple minor surface indentations, Beautifully tied by Bold "Fort Plain N.Y." pmk. on Buff Cover to Canada, Red Arc Cross Border handstamp, VF Appearance..... <b>(Photo)</b>	400.00
266	⊠	<b>10c Green, Ty. III (15).</b> Three Huge Margins, clear at B., Rich Color, tied by "Fall River Ms." pmk. on Small Embossed Ladies Cover to Novia Scotia, Red Oval "United States Cross-Border Mark, couple trivial cover flaws, Fine..... <b>(Photo)</b>	400.00
267	⊠	<b>10c Green, Ty. III (15).</b> Three Ample to Large Margins, ample to touched at R., tied by Stockton Cal. pmk. on Cover to Ill., small cover faults, o/w Fine..... <b>(Photo)</b>	400.00

268	⊠	<b>10c Green, Ty. IV (16).</b> Pos. 86L1, Ample to Large Margins, tied by Partly clear Patterson NJ Pmk on 1858 Folded Letter to <b>Mexico</b> , ms. "Via New Orleans, Please forward by the First Vessel for Vera Cruz from New Orleans" Routing Instruction, Fine & Very Scarce..... <b>(Photo)</b>	2,250.00
-----	---	---	----------

269		<b>12c Black (17).</b> Huge Margins Showing Traces to Parts of Five Adjoining Stamps, light Town pmk & part of Red Transit, Extremely Fine, Extraordinary "Gem"..... <b>(Photo)</b>	250.00
270		<b>1851 Issue Collateral</b> , Uncut Sheet of Four \$10.00 Canal Bank, Bank Notes Featuring Franklin & Washington Vignettes as on 1c & 3c Stamps, Produced by Toppan, Carpenter & Co., VF.....	<b>E.VIII</b>

## 1857 ISSUE

271		<b>1c Blue, Ty. I (18).</b> Grid cancel, Fresh, perfs. bit in at L., Fine, with P.F. Certificate..... <b>(Photo)</b>	325.00
272	⊠	<b>1c Blue, Ty. I (18).</b> Huge R. Margin, Tied by Red New York Carrier Cancel on 1861 Folded Letter, perfs. trifle in, Fine.....	<b>E.VI</b>
273	⊠	<b>1c-10c 1857 Issue (18, 29, 32, 33, 35).</b> 13 Stamps, Seven Diff., from One to Four Each, Tied on Four Covers & One Piece, incl. Cover to <b>Tuscany</b> Franked with Horiz. Pair No. 35 & Single Nos. 26, 29, Variety of Origins & Markings incl. Shasta & Santa Rosa, Calif., also Neat Cover from New Orleans to N.Y., Usual mixed Quality, Interesting Lot.....	<b>E.IX</b>
274	⊠	<b>1c Blue, Ty. Ia (19).</b> Faulty at R. due to slight overlap, Used with <b>Horiz. Pair 12c Black (36)</b> T. perfs. trimmed, tied by Town pmks. on 1859 Cover to Switzerland, Red "New Paid York 18", etc., some postage is evidently missing, Very Scarce..... <b>(Photo)</b>	<b>E.XI</b>
275	★	<b>1c Blue, Ty. II (20).</b> Fresh, Mint, negligible gum toning specks (not mentioned on accompanying P.F. Certificate for Block of Four from which this is the B.L. stamp), Fine & Beautiful..... <b>(Photo)</b>	475.00



276	<b>1c Blue, Ty. II (20).</b> Red & Black Town pmks., Incredibly Well-centered, few nibbed or short perfs., o/w Extremely Fine ..... <b>(Photo)</b>	140.00
277	<b>1c Blue, Ty. II, Pl. 2 (20 three).</b> Two Scissors separated (one side clipped perfs.), one faulty, Tied by Mobile, Ala. pmks. on Three 1857 & 58 Prices - Current to Providence, R.I., Same Corresp., VG..	E.VI
278	<b>1c-10c 1857 Issue (20 three, 22, 24 four, 26 six, 32).</b> On Six Covers & a piece, mixed quality, G-VF .....	E.X
279	<b>1c Blue, Ty. IV (23).</b> B. perfs just in, tied by Boston Mass. Pmk. on Printed Circular for the "Young Mens' Democratic Club of Boston", Fine & Interesting..... <b>(Photo)</b>	E.VIII
280	<b>1c Blue, Ty. V (24).</b> Pos 22L10, Grid Cancel, matching "U.S.P.O. Dispatch Phila." Octagonal Pmk. on Buff Cover, VF.....	E.V
281	<b>1c Blue, Ty Va (24).</b> Pair & Single, all tied by <b>Blue</b> Petersburg, Va., Stamps <b>Plate 5</b> , Relief E & C, Fine, Signed Ashbrook.. <b>(Photo)</b>	240.00 +
282	<b>1c Blue, Ty. V (24).</b> <b>Horiz. Strip of Three</b> with R. Sheet Margin, tied by Blackish Blue "Richland (?) Wis." Balloon Type pmks. on <b>Lincoln/Hamlin Campaign Cover</b> , flap embossed "Hon. Abraham Lincoln of Ill./For President./Hon. Hannibal Hamlin of Me./For V. Pres.", opened to show slogans & stamps, Fine & Scarce .... <b>(Photo)</b>	E.VIII
283	<b>1c Blue, Ty. V (24).</b> 13, incl. <b>Three Strips of Three</b> , four stamps faults, Tied by Town pmks. on Grid cancels on Four Covers (One with Strip of Three & Single, one with three overlapped singles), Variety of Origins & Destinations, Interesting Lot .....	E.VI
284	<b>1c Blue, Ty. IV, 3c Red (24, 28).</b> Three Covers, incl. 1c Drop Letter, 1c + 3c Carrier Combination on Multicolor Washington & Flags <b>Patriotic</b> (minor cover stain), 3c Multicolor Flag <b>Patriotic</b> , Fine Lot.....	E.VI
285	<b>1c Blue, Ty. V, 3c Red (24, 26).</b> Pair of former, tied by ms. & light Town pmk. on 1859 Cover to <b>Hong Kong China</b> , Red New-York pmk., to the 1st Asst. Engineer aboard the "U.S. Steamer Powhatan", Nearly Three Months in transit, faults, Very Scarce .....	E.VI
286	<b>1c-10c 1857 Issue (24 four, 26, 30A, 35).</b> Each Showing Part Impt., No. 24 incl. Pair & Mint Single, No. 26 Perfs. Shifted 5mm into Design, Mixed Quality, Generally Fine Lot, Excellent for the Specialist .....	E.VIII
287	<b>3c Red (25).</b> Perfs. in at B., tied by Bold Philadelphia Pa. pmk. on Neat Cover. <b>Used With Blood's Local 15L14</b> , usual acid cancel, Blood's handstamp, Attractive .....	E.VII
288	<b>3c Rose, Dull Red (25, 26).</b> 15 of Former, 46 of latter, incl. 28 Covers, (one Patriotic), incl. Some Plate Vars., Diff. cancels etc., VG-VF Lot.....	E.IX
289	<b>3c Rose, 12c Black (25, 36).</b> Tied by New Orleans La. & Red "New York. Paid 12" Pmks. on May 1859 Folded Cover to France, Blue Merchant's Oval Handstamp & French Transit Marking, ms. "British Mail" Routing Instruction, Fine & Lovely, Very Scarce Use of the 3c Rose Ty. I!..... <b>(Photo)</b>	E.X
290	<b>3c Red (26).</b> Mint T.L. Corner Margin Single, Extremely Fine..... <b>(Photo)</b>	50.00
291	<b>3c Dull Red (26).</b> <b>Block</b> with Part Impt. & Pl. No. 27P, B. perfs. just in, Scarce .....	E.VI
292	<b>3c Dull Red (26).</b> <b>Block</b> showing Part Impt. & Vert. Pair with B. Sheet Margin, o.g., Pair Mint, Block slightly oxidized, F-VF.....	327.50
293	<b>3c Red (26).</b> <b>Block of 12 (3x4)</b> , Fresh, o.g., Ten Mint, Fine .....	650.00
294	<b>3c Dull Red (26).</b> Guide Line & natural s.e. at L., <b>Blue "Military Institute Franklin County Ky."</b> Within <b>Eagle Frame</b> . Couple small perf. faults, A Lovely Example of this Extremely Rare Cancel (Only Two or three Known According to Simpson) ..... <b>(Photo)</b>	E.IX

295	3c Dull Red (26). Tied by Exceptionally Bold Five Point Star with Hollow Center, Beautiful Bold "Jersey Shore Pa Jan 19" Pmk. on Cover to Elmira NY, Cover lacks Backflap, slight reduction at T., VF & Exceptionally Choice.....(Photo)	E.VI
296	3c Dull Red (26). Tied by New York Pmk. on Cover with Ornate Advertisement for Japanese & East India Medicine, Surcharge from same company at L., VF & Unusual .....	E.VII
297	3c Red (26). Tied by New York Grid Duplex on Multicolor Patriotic Cover (Female with Sword & Flag), VF, Scarce Design ... (Photo)	E.VII
297A	3c Dull Red (26). Tied by "Dover Me Aug 9" Pmk. on Cover with Red & Blue 33 Star Waving Flag Patriotic Design, "Stand By The Flag" Inscription, VF.....(Photo)	90.00
298	3c Red (26). Tied by Athens Ga. pmk. on Small Cover to Zebulon, Beautiful Blue Embossed "University of Georgia Athens." Corner Card, tiny cover rust speck & tear, o/w VF .....	E.VII
299	3c Dull Red (26). Average, tied by Dayton O Pmk. on partly Illustrated Advertising Cover for Musical Instruments, A Lovely Cover ....	E.V
300	5c Brick Red (27). Used with 1c Blue Ty. V (24) & 12c Black (36), some perf. tip toning, 1c small nick, tied by Targets on large size 1861 cover, New York pmk., 12c has Huge Imperf. Pane Center Line Margin at L., cover reduced at L., bit of flap missing & small cover tear, Very Scarce Stamp Combination .....	E.XI
301	5c Brown (30A). Light cancel, Well-centered, VF, with P. F. Certificate.....(Photo)	150.00
302	10c Green, Ty. II & III (32, 33). Vert. Combination Pair, Used with 1c Blue Ty. V (24), tied by Grid Cancels on Orange Cover to Belgium, Orange "San Antonio Tex Paid Jul 30" Pmk. & Red "New York Am Pkt" Transit Marking, cover slightly reduced at L., Fine, Very Pretty Cover, with P.F. Certificate .....	350.00 +
303	10c Green, Ty. IV (34). Recut at T., Pos. 3R, light Blue Town pmk., perfs. trimmed B. & L., Good .....	E.VII
304	10c Green, Ty. IV (34). Horiz. Strip of Three, Pos. 64-66L, L. Pair Ty. IV (Recut T. & B., Recut T.), on 1859 Cover to Germany tied by Red Grids, New York & Aachen Transits, Red "Marysville Cal." pmk., small cover faults incl. small piece added at R., stamps reperfed at B., one Ty. IV tiny tear, still Very Handsome, Extremely Rare.....(Photo)	3,000.00 +
305	10c Green, Ty. V (35). Beautifully Centered, tied by Bold N.Y. Ocean Mail cancel on Fresh Cover to Cal., trivial cover corner mend, VF, Handsome.....(Photo)	E.VII
306	10c Green V (35). Four Covers, tied by Cal. pmks. (three Stockton), Fine Lot.....	E.VII
307	12c Black, Pl. III (36b). Nicely Centered Horiz. Pair (removed from cover & reperfed at L.), tied by Grids & Red Philadelphia Packet pmk., Philadelphia Mar 1 1861 Octagon on Cover to England, part of flap missing, Very Pretty .....	225.00
308	12c Black, Pl. III (36b). Horiz. Strip of Four, tied by 1860 Philadelphia Octagons on Cover to England, Red "Phila. Br. Pkt. 38", Forwarded from Liverpool to London & postage paid by Pair G.B. 1p Red, tied by Oval Numeral Grids, stamps have small margin erosions, still quite Attractive .....	E.IX
309	12c Black (36). Block, perfs. trifle in at T., few minor faults, tied by Red Grids, matching "N. York Br. Pkt 38" pmk. on large size 1859 cover to England, minor cover tears & toning, Nevertheless A Very Respectable Example of this Rare 12c Multiple Usage .. (Photo)	E.XI
310	★ 24c Gray Lilac (37). O.g., h.r., tiny thin Spot & very faint toning spot, o/w Fine, with P.F. Certificate.....(Photo)	650.00



311	<b>30c Orange (38).</b> Grid cancel, Fresh, Well-centered, VF & Choice, with P.F. Certificate..... (Photo)	285.00
312	<b>30c Orange (38).</b> Few nibbed perfs., used with 3c Dull Red (26) & s.e. 12c Black (36), small margin nicks, 30c & 3c both tied by N.Y. Six Bar Grid Duplex on legal size cover, neat docketing at L., Attractive & Rare Cover..... (Photo)	E.XII

313	<b>90c Blue (39).</b> Red Grid Cancel, tiny thin spot, Fine Appearance, Rare ..... (Photo)	2,750.00
314	<b>90c Blue (39).</b> Grid Cancel, faults, Fine Appearance, Rare ..... (Photo)	2,750.00

## 1861 ISSUE ESSAYS AND PROOFS

315 E	<b>1c Franklin, Progressive Die Essays (Brazer 55E-Aa, d, h, n).</b> 62x61mm or larger, "d" & "h" in Orange, other Two Gray Green, VF.....	E.IX
316 E	<b>3c Washington, Progressive Die Essays (Brazer 56E-Aa, d, f).</b> 62x60mm, Yellow or Orange Yellow Shades, VF.....	E.VIII
317 E	<b>(1c) Franklin, (3c) Washington Vignette Die Essays (Brazer 55E-Ab, 56E-Aa, j).</b> 58x59mm or larger, No. 56E-Aa light green, others Scarlet on Yellow Colored Card (both with faint thin at T. well clear of design), o/w VF.....	E.VII
318 E	<b>1c Franklin, Progressive Die Essays on Proof Paper (Brazer 55E-Ad, h).</b> 55x56mm or larger, former in Orange, latter in Brown-Orange, VF.....	E.VII
319 E	<b>3c Black on Green, Incomplete Die Essay on Bond (Brazer 56E-Ae var).</b> 39x39mm, VF, Unlisted in Brazer, Companion to Brazer 56E-Ab Vignette Essays.....	E.V
320 E	<b>3c Black, Incomplete Die Essay on Buff Card (Brazer 56E-Ag).</b> 58x60mm, Printed through Mat, VF.....	E.VI
321 E	<b>1c-24c 1861 Die Essays (Brazer 55E-Ah, n, 56E-Aa, 60E-Ad).</b> From 39x40mm to 60x62mm., couple with small thin spot, o/w F-VF Lot.....	E.VIII
322 E	<b>1c Blue, Completed Die Essay (Brazer 55E-AI).</b> Cut to Shape as Always, Fresh & VF, Scarce ..... (Photo)	E.IX
323 E	<b>5 Jefferson, Progressive Die Essays (Brazer 57E-Ab, e, j).</b> 57x58mm, Three Diff. Colors, First with small thin in selvage well clear of design, o/w VF.....	E.VIII
324 E	<b>5c Jefferson, Progressive Die Essays (Brazer 57E-Ab, e, j, n).</b> 50x55mm or larger, No. 57E-Ae is Unlisted Die II, Diff. Colors or Shades, VF.....	E.IX
325 E	<b>5c Dark Brown, Completed Die Essay (Brazer 57-Aq).</b> Cut to Shape as Always, Fresh, couple small faults, VF Appearance, Scarce ..... (Photo)	E.IX
326 E	<b>5c 1861 Issue, Die II, Completed Design Die Essay (Brazer 57E-Ar).</b> Green, Scarlet, Yellow Brown & Orange, 32x37mm. or larger, one with negligible toning in margin, o/w VF Lot.....	E.IX
327 P	<b>5c Brown, Small Die Proof (57P2).</b> Fresh, VF ..... (Photo)	350.00
328 P	<b>10c Dark Green, "First Design," Plate Proof on India (58P3).</b> Fresh & VF..... (Photo)	300.00
329 E	<b>12c Washington, Progressive Die Essays (Brazer 59E-Aa, d, f).</b> 62x62mm, first two in Scarlet, last in Red Violet, one with tiny pinhole & minor hinging translucencies, far from design, VF.....	E.VIII
330 E	<b>12c Washington, Progressive Die Essays (Brazer 59E-Ad).</b> 45x47mm. or larger, Green Essay with small Translucency, o/w VF, Scarce.....	E.VII

331 E	<b>12c Dark Olive, Vignette with Labels, Die Essay on Light Yellow Card (Brazer 59E-Ae).</b> 74x74mm, VF.....	E.VII
332 E	<b>12c Violet, Vignette with Labels, Die Essay on Pale-Green Card (Brazer 59E-Ae).</b> 74x74mm, VF .....	E.VII
333 E	<b>12c Scarlet, Die Essay (Brazer 59E-Af).</b> 57x64mm, also incl. Brazer 59E-Aa in Red Brown, 61x57mm, VF.....	E.VII
334 P	<b>12c Black, Die Essay without Rosettes on India (Brazer 59E-Af).</b> 61x64mm., VF .....	E.VI
335 E	<b>12c Black, Completed Die Essay on India (Brazer 59E-Aq).</b> Cut close as Always, tiny pinhole, Fresh & VF Appearance, Scarce .....	E.IX
	..... (Photo)	
336 P	<b>12c Black, "First Design", Small Die Proof (59P2).</b> On Grey Card from a Roosevelt Album, VF.....	2,000.00
	..... (Photo)	
337 P	<b>12c Black "First Design," Plate Proof on India (59P3).</b> Fresh, VF .....	600.00
	..... (Photo)	
338 P	<b>12c Black "First Design," Plate Proof on India (59P3),</b> Fresh, couple tiny translucencies, o/w VF.....	600.00
	..... (Photo)	
339 E	<b>24c Washington, Progressive Die Essays (Brazer 60E-Aa, d, f, h).</b> Sizes from 50x50mm to 65x65mm, Diff. Colors, VF.....	E.IX
340 E	<b>24c Washington, Progressive Die Essays (Brazer 60E-Aa,</b> 53x55mm or larger, last with faint thin, o/w VF.....	E.IX
341 E	<b>24c Lilac, Completed Die Essay (Brazer 60E-Aj).</b> Cut to Shape as always, small natural inclusion, VF & Rare.....	E.IX
	..... (Photo)	
342 E	<b>24c Washington, Progressive Die Essays (Brazer 60E-Ak).</b> 38x43mm. or larger, Green, Scarlet & Brown, one with slight translucency well clear of design, VF & Scarce.....	E.IX
343 E	<b>24c Violet, Die Essay (Brazer 60E-Bb).</b> 33x39mm. on Card, minor toning at B.R., o/w VF.....	E.X
	..... (Photo)	
344 P	<b>24c Violet, Large Die Proof (70P1).</b> 32x36mm. on Card, negligible edge toning, VF.....	1,350.00
	..... (Photo)	
345 P	<b>30c Black "First Design," Large Die Trial Color Proof (61TC1).</b> 45x58mm, minor water stain, o/w VF.....	1,750.00
	..... (Photo)	
346 E	<b>(90c) Washington, Dark Carmine Progressive Die Essays (Brazer 62E-Aa, c, e).</b> 60x60mm or larger, VF.....	E.IX
347 E	<b>(90c) Washington, Progressive Die Essays (Brazer 62E-Aa, e).</b> Former in Olive Green (64x64mm), latter in Dark Carmine (55x61mm), VF .....	E.VIII
348 E	<b>(90c) Washington, Progressive Die Essays (Brazer 62E-Ac, e).</b> Former in Dark Blue (37x38mm), latter in Black (52x50mm), latter faint crease, o/w VF.....	E.VIII
349 E	<b>90c Blue, Completed Die Essay on India (Brazer 62E-Aj).</b> Cut to shape as Always, VF & Rare.....	E.X
	..... (Photo)	
350 E	<b>90c Washington, Progressive Die Essays (Brazer 62E-Ak).</b> 60x63mm. in Purple & Dark Olive Green, couple small hinge translucencies in Margin, also incl No. 47P4, Fine Lot .....	E.VIII
351 P	<b>90c Blue Green, Trial Color Plate Proof on Wove (63TC5).</b> Tiny translucency speck, VF .....	375.00
	..... (Photo)	
352 E	<b>1c Red, Blue, "Bolsby Coupon" Essays (Brazer 63E-Bh).</b> Mint, F-VF Lot.....	E.IX
	..... (Photo Ex)	
353 E	<b>1c "Bolsby Coupon" Essays (Brazer 63E-Bh, 63E-Bi).</b> Latter in Red & Blue, former in Red, Both Red Essays o.g., former couple nibbed perfs., o/w F-VF.....	E.IX
354 P	<b>1c Blue, Large Die Proof (63P1).</b> Die Sunk on 68x66mm. Cards, "National Bank Note Co. N.Y." Impt. at B., Fresh & VF ...	1,200.00
	..... (Photo)	
355 P	<b>1c Blue, Indigo, Small Die Proofs (63P2).</b> On separate Grey Cards from a Roosevelt Album, Indigo listed only for the 1c "First Design", VF & Unusual .....	550.00
	..... (Photo Ex)	



356 P 1c Blue, Plate Proof on India (63P3). B.R. Corner Margin Block of Six, few tiny trivial translucent specks, VF..... (Photo) 850.00

357 P 1c Blue, Plate Proof on India (63P3). Block of 18 (6x3), Fresh, one with minute pinhole, couple minor natural inclusions (not detracting from the Beauty of this Block), VF & Choice..... (Photo) 2,780.00 +

- 358 P 1c Franklin, Trial Color Plate Proofs, Imperf. (63TC5). Six Diff. Colors, VF ..... 255.00
- 359 P 1c Franklin, Trial Color Plate Proofs, Imperf. (63TC5). Block & Horiz. Pair, Yellow Orange & Green Respectively..... 255.00
- 360 P 1c Franklin, Trial Color Plate Proofs, Imperf. & Perf. (63TC5, 63TC6). Four of each, Diff. Colors, latter o.g., perfs. barely in, couple with small fault, o/w Fine Lot ..... 370.00
- 361 P 1c Franklin, Trial Color Plate Proofs, Imperf. & Perf. (63TC5, 63TC6). Horiz. Pairs, Deep Orange Red, Deep Red Orange Respectively, latter with T. Impt. & o.g., F-VF..... 185.00
- 362 S 1c Blue, "9012" Red Specimen Ovpt. (63SJ). T. Margin Block, o.g., R. perfs. just touch to tiny bit in, Scarce Multiple ..... (Photo) 700.00 +
- 363 S 1c-90c 1861-66 Issue, "Specimen" Ovpts. (63SB, 68SB, 69SB, 71SB-73SB, 76SB, 78SB). Cpl. Set lacking only the 3c & 15c, the 12c with faint Ovpt. as usual, many with o.g. or large part o.g., few with minor fault, o/w F-VF ..... (Photo Ex) 1,125.00
- 364 P 1c-90c 1861 Issue, Plate Proofs on India (63P3, 71P3, 72P3, 78P3). Fresh, 24c small thin spot, o/w F-VF..... 560.00
- 365 P 1c-90c 1861 Issue Plate Proofs on Card (63P4, 65P4, 68P4, 69P4, 71P4, 72P4, 76P4, 77P4). Virtually All Large Margins, 12c minor paper remnants on back, 3c some trivial toning specks, o/w VF Lot ... 915.00
- 366 P 1c-90c 1861 Issue, Plate Proofs on Card (63P4, 68P4, 69P4, 71P4, 72P4). Fresh, 30c Fine, Others F-VF..... (Photo Ex) 470.00
- 367 P 1c-30c 1861-66 Issues, Plate Proofs on Card (63P4, 71P4, 73aP4, 76P4, 78P4). Fresh, 24c small slight card thin, 30c trifle irregular at B., o/w F-VF ..... 650.00
- 368 E 2c-24c 1861 Issue, Decalcomania Plate Essays (Brazer 65P5b, 67P5, 70P5, 73P5). First s.e. at R., usual Decalcomania faults, F-VF, Very Scarce ..... E.VIII
- 369 P 10c Green, Large Die Proof (68P1). Die Sunk on 76x88mm. Card, "443" & "National Bank Note Co. N.Y." Impt. at B., VF . (Photo) 1,100.00
- 370 P 10c Yellow Green, Dark Green, Plate Proofs on India (68P3). Large to Huge Margins, VF ..... 320.00
- 371 P 10c-90c 1861 Issues, Small Die Proofs (68P2, 69P2, 71P2, 72P2, 78P2). On Small Grey Cards from a Roosevelt Album, VF..... (Photo Ex) 1,335.00
- 372 S 10c-90c 1861-66 Issue, Control Number Specimen Ovpts. (68SJ, 69SJ, 71SJ, 72SJ, 78SJ). O.g., h.r., 12c without gum, couple with small fault, perfs. close to touch as usual, Fine & Scarce (Photo Ex) 875.00
- 373 P 12c Black, Large Die Proof (69P1). Die Sunk on 73x70mm. Card, "National Bank Note Co. N.Y." Impt. at B., VF ..... (Photo) 1,200.00
- 374 P 12c Black, Large Die Proof on India (69P1). Mounted on 92x133mm. card, Sans-serif hollow letter "Specimen" Ovpt. in Red Brown, Matching Six Line Bank Note Co. Impt. at B., couple light toning bands on card only, VF, Unlisted (normal Large Die Cats. \$1,200.00) ..... (Photo) —
- 375 P 5c-30c 1861 Issue, Plate Proofs on India (69P3, 71P3, 76P3, 78P3). Fresh, VF ..... (Photo Ex) 590.00
- 376 P 24c Red Lilac, Plate Proof on Card (70P4). VF..... (Photo) 375.00

377 P	<b>24c Red Lilac, Plate Proof on Card (70P4).</b> VF..... (Photo)	375.00
378 P	<b>30c Orange, Large Die Proof (71P1).</b> Die Sunk on 107x137mm. Card, Fresh, VF & Choice ..... (Photo)	850.00
379 P	<b>30c Orange, 90c Blue, Large Die Proofs (71P1, 72P1).</b> Die Sunk on 5½x8½" Card, 30c Trifle Oxidized, o/w VF.....	1,600.00
380 P田	<b>90c Blue, Plate Proof on India (72P3).</b> B. Corner Block with B. Sheet Margin & Part Guide Line at R., card mounted, VF .... (Photo)	700.00
381 E	<b>2c Red, 1863 Woodcut Plate Essay on White Wove (Brazer 73E-Ca).</b> Horiz. Strip of Three, VF ..... (Photo)	E.VIII
382 E	<b>2c-5c Green, 1863 Woodcut Plate Essays on White Wove (Brazer 73E-Ca, 74Ea, 75Ea).</b> Cpl. Sheet of Nine (Three of Each Value), 109x132mm, couple tiny trivial thins, far from designs, o/w VF..... (Photo)	E.XI
383 E	<b>2c-5c 1863 Woodcut Plate Essays on White Wove (Brazer 73E-Ca, 74Ea, 75Ea).</b> Cpl. Sets (the three values) in Blue & Violet, most with faint thins, o/w F-VF .....	E.VIII
384 E	<b>2c-5c Black, 1863 Woodcut Plate Essays on Yellow Wove (Brazer 73E-Cc, 74Ec, 75Ec).</b> Cpl. Sheet of Nine (Three of Each Value), 91x101mm couple faint negligible thins, o/w VF .....	E.XI
385 E	<b>2c-5c Blue, 1863 Woodcut Plate Essays on Yellow Wove (Brazer 73E-Cf, 74Ec, 75Ec).</b> Cpl. Sheet of Nine (Three of Each Value), 95x102mm, couple very faint negligible thins, o/w VF .....	E.XI
386 E	<b>2c-5c Green, 1863 Woodcut Plate Essays on Yellow Laid (Brazer 73E-Cd, 74Ed, 75Ed).</b> Cpl. Sheet of Nine (Three of Each Value), 105x122mm, couple trivial toning specks in margins far from design, VF.....	E.XI
387 E	<b>2c-5c Black, 1863 Woodcut Plate Essays on Pink Laid (Brazer 73E-Ce, 74Ee, 75Ee).</b> Cpl. Sheet of Nine (Three of Each Value), 100x122mm, VF .....	E.XI
388 E	<b>2c-5c Black, 1863 Woodcut Plate Essays on Green Laid (Brazer 73-Cf, 74Ef, 75Ef).</b> Cpl. Sheet of Nine (Three of Each Value), 101x106mm, VF .....	E.XI
389 E	<b>2c-5c Blue, 1863 Woodcut Plate Essays on Cream Laid (Brazer 73E-Cg, 74Eg, 75Eg).</b> Cpl. Sheet of Nine (Three of Each Value), 107x122mm, tiny natural inclusion in L. Margin, VF .....	E.XI
390 E	<b>2c-5c Green, 1863 Woodcut Plate Essays on Fawn Wove (Brazer 73E-Cj, 74Ej, 75Ej).</b> Cpl. Sheet of Nine (Three of Each Value), 83x95mm, one 3c with slight flaw, o/w VF.....	E.X
391 P	<b>2c Black, Die I &amp; II, Plate Proofs on India (73P3, 73aP3).</b> Fresh, former pinpoint thin spot, o/w VF..... (Photo Ex)	550.00

392 P	<b>2c Black, Die II, Large Die Proof (73aP1).</b> 40x51mm, "1030" at B., couple small faults, VF Appearance..... (Photo)	3,250.00
393 P	<b>2c Black, Die II, Small Die Proof (73aP2).</b> On Small Grey Card from a Roosevelt Album, VF..... (Photo)	2,000.00

394 P	<b>2c Black, Die II, Plate Proof on India (73aP3).</b> VF ..... (Photo)	275.00
395 P	<b>2c Gray Black, Trial Color Plate Proof (73TC3).</b> Fresh, couple tiny translucencies (virtually all known are faulty), VF..... (Photo)	400.00
396 P	<b>2c Vermilion, Trial Color Plate Proof (73TC3).</b> Very slightly oxidized, slight translucency (virtually all known are faulty), VF..... (Photo)	400.00
397 E	<b>3c Red, 1863 Woodcut Plate Essay on White Wove (Brazer 74Ea).</b> Horiz. Strip of Three, VF ..... (Photo)	E.VIII
398 E	<b>3c, 5c Violet, 1863 Woodcut Plate Essays on Pink Laid (Brazer 74Ee, 75Ee).</b> VF.....	E.VII
399 E	<b>5c Red, 1863 Woodcut Plate Essay on White Wove (Brazer 75Ea).</b> Horiz. Strip of Three, VF ..... (Photo)	E.VIII



400 E	<b>10c Black, 1863 Woodcut Die Essay (Brazer 76aEa).</b> 50x59mm, VF..... (Photo)	E.IX
401 E	<b>10c Carmine, 1863 Woodcut Die Essay (Brazer 76aEa).</b> 58x70mm, VF.....	E.IX
402 E	<b>10c Violet, 1863 Woodcut Die Essay (Brazer 76aEa).</b> 57x87mm, VF.....	E.IX
403 E	<b>10c Blue, 1863 Woodcut Die Essay (Brazer 76aEa).</b> 60x87mm, faint thin at extreme T. far from design, o/w VF.....	E.IX
404 E	<b>10c Dusky Red, 1863 Woodcut Die Essay (Brazer 76aEa).</b> 44x54mm, thins; also incl. Brazer 76aEc (same as Plate Essay) in Red, Blue & Violet (thins), o/w VF, also Brazer 75Ec, VF.....	E.VIII
405 P	<b>5c Brown, Large Die Proof (76P1).</b> 39x46mm, "442" at B., couple small faults, VF Appearance..... (Photo)	1,250.00
406 P	<b>5c Brown, Large Die Proof on India (76P1).</b> 40x29mm., <b>Hollow Letter Sans Serif "Specimen" Ovppt.,</b> VF, Unlisted (normal Large Die Cats. \$1,250.00)..... (Photo)	—
407 P	<b>5c Light Reddish Brown, Small Die Proof (76P2).</b> On Small Grey Card from a Roosevelt Album, The Color of This Proof Resembles Scott No. 75 rather than No. 76, VF, Unusual..... (Photo)	245.00
408 P	<b>24c Blackish Violet, Brown Lilac, Plate Proofs on Card (78P4).</b> Fresh, F-VF.....	320.00
409 E	<b>12c Blue on Orange, Brown on Yellow, Z. Grill Plate Essays (Brazer 85eTC6c, d).</b> Fresh, o.g., also incl. 12c Brown on Lilac, Z. Grill Essay (trifle faded), Fine & Scarce Lot.....	E.VIII
410 E	<b>12c Blue, Scarlet, Vignette Die Essays on Ivory (Brazer 95E-Ae).</b> 36x41mm, or Larger, VF.....	E.VIII
411 E	<b>5c Black, Frame Die Essay on Ivory (Brazer 95E-Ac).</b> 25x31mm, VF & Scarce..... (Photo)	E.IX
412 P	<b>1c-90c 1861-66 Issue Black "Atlanta" Trial Color Proofs (102TC-111TC).</b> Cpl. Set lacking only the 3c & 15c, Fresh, VF.. (Photo Ex)	1,310.00
413 P	<b>1c-90c 1861-66 Issue Scarlet "Atlanta" Trial Color Proofs (102TC-111TC).</b> Cpl. Set lacking only the 3c & 15c Fresh, VF..... (Photo Ex)	1,210.00
414 P	<b>1c-90c 1861-66 Issue Green "Atlanta" Trial Color Proofs (102TC-111TC).</b> Cpl. Set lacking only the 3c & 15c, Fresh, 90c small thin spot, o/w VF.....	1,210.00
415 P	<b>1c-90c 1861-66 Issue Brown "Atlanta" Trial Color Proofs (102TC-111TC).</b> Cpl. Set lacking only the 3c & 15c, Fresh, 1c & 90c slight thin spot, 2c toning specks, o/w F-VF.....	1,210.00
416 P	<b>5c-30c 1861-66 Issue Blue "Atlanta" Trial Color Proofs (105TC, 107TC, 110TC).</b> Fresh, F-VF.....	405.00
417 P	<b>1861 Issue Proofs, Eight Diff. items incl. Nos. 78P2, 62P3 (perforated), 77P3, 72P3, 63P3 (color of No. 55), 63P3 (color of No. 102), 63TC5 &amp; 57P3, Mixed Quality, o/w F-VF Lot.....</b>	E.VII

## 1861 ISSUE STAMPS AND COVERS

418	<b>10c Dark Green, "First Design" (62B).</b> "San Francisco, Cal Dec 4" Double Circle Pmk., Fine..... (Photo)	450.00
419	<b>10c Dark Green, "First Design" (62B). Horiz. Pair,</b> San Francisco Double Circle Pmk. & Red "3" Handstamp, Fine, An Extremely Scarce Multiple..... (Photo)	1,000.00
420 ★田	<b>1c Blue (63). T. Impt. Block of Eight,</b> o.g., h.r., Seven Mint, Fresh, R. perfs. close to touch, selvage trifle reduced, Fine & Very Scarce..... (Photo)	900.00+

- 421 ★田 **1c Blue (63). T. Impt. & Pl. No. 27 Block of 20 (10x2),**  
Fresh, o.g., h.r., most stamps Mint, T. perfs. touch to barely  
in, A Beautiful & Rare Pl. No. Block (Block of Eight with  
Impt. & Pl. No. Listed but Unpriced in Scotts, cat. as five  
blocks)..... **(Photo)** 2,250.00 +

- 421A ☒ **1c Blue (63). Irregular "Block" of Three,** tied by Albany NY  
Pmk., on Cover with **Multicolor Patriotic Design** depicting Soldier,  
Flag, Tents & U.S. Capitol, Without Inscription (Walcott 816), some  
minor perf. toning, Fine ..... **(Photo)** 175.00
- 422 ☒ **1c Blue (63). Vert. Block of Eight,** back of Buff Cover to Michi-  
gan, Horiz. Pair on Front, ms. cancels, ms. "C.V. Sep. 11/62"  
Pmk., some cover Soiling & small cover reduction at L., Fine &  
Unusual ..... **(Photo)** E.VIII
- 423 ☒ **1c Blue (63).** Tied by Grid Cancel, matching "Philadelphia Pa. Post  
Office" Double Circle Pmk. on Front Cover of The March 24, 1866  
Edition of "**The Medical & Surgical Reporter**", VF, Very Interest-  
ing Lot ..... E.VI
- 424 ☒ **1c Blue (63).** Seven on Three Covers, each tied by town Pmks., one  
cover slightly reduced at R., F-VF..... E.VI
- 425 ☒ **1c Blue (63).** 46 Stamps on 28 Covers, incl. 1c, 3c, 1c+3c Rates,  
Shades, Couple grills, Adv. or Corner Cards, mixed quality, G-VF.... E.VIII
- 426 ☒ **1c Blue, 3c Rose (63, 65).** Grid cancels, "**Philadelphia, Pa. Sep.**  
**24, 1861**" pmk. on Small Cover, 3c additionally tied by ms. "Ansd.  
26 Sept. 1861", Fine ..... E.IV
- 427 ☒ **1c-24c 1861-67 Issue (63, 65, 68, 69, 70, 75, 97).** Respectively two,  
three, nine, one, one, two, three stamps, incl. Pairs Nos. 68 thru 75,  
some faulty, tied on 13 Covers, Destinations incl. France, Canada,  
Austria, Sicily, Ireland, Württemberg, Variety of Markings & Ori-  
gins, Mixed quality G-F, Interesting Lot ..... E.IX
- 428 **1c-90c 1861-66 Issue (63, 67-73, 75, 78).** Used, Variety of cancels,  
some with small or minor fault, o/w F-VF, Attractive Lot..... E.IX
- 429 **1c-90c 1861-66 Issue (63, 67, 69, 71-73, 75, 78).** Used, 1c natural  
s.e., some with small fault, o/w F-VF ..... 762.50
- 430 **1c-90c 1861-66 Issue (63, 67, 71-73).** Used, Nos. 67 & 73 **Blue-**  
**town** pmks., most with small or slight fault, F-VF Appearance..... E.VIII
- 431 **1c-24c 1861-66 Issue (63, 68, 69, 73, 78).** Unusually wide margins,  
used, few with small fault, o/w F-VF, Choice Appearance..... E.VII
- 432 **1c-30c 1861-66 Issue (63, 68, 71, 73).** Used, each with huge natural  
s.e. showing Guide line or small portion of adjoining stamp at L., 2c  
couple slightly nibbed perfs., 30c couple corner creases, o/w Ex-  
tremely Fine, Excellent Specialist Lot..... E.VII
- 433 田 **1c-24c 1861-66 Issue (63, 76, 78). Block of Six & Two Blocks of**  
**Four** Respectively, Used, 24c with town pmk. & ms. cancels, few  
with small fault, o/w F-VF ..... E.X
- 434 **2c-24c 1861-67 Issues (Betw. 63-97).** 33 Used Stamps, Many Diff.,  
variety of cancels, minor plate vars. etc., some Diff. Shades, Mixed  
Quality; Also incl. Average No. 17, Generally, VG-VF Lot ..... E.XI
- 435 ☒ **3c Pink (64).** Well-centered, Gorgeous Color, tied by grid of tiny  
squares, "Philadelphia Pa. Sep 21, 1861" pmk. on small neat cover,  
Extremely Fine ..... **(Photo)** 350.00
- 436 ☒ **3c Pink (64).** Tied by "Washington, D.C. Sep. 24, 1861" pmk. on  
Orange Buff Cover, trifle reduced at R., Fine ..... **(Photo)** 350.00
- 437 ☒ **3c Pink (64).** Well-centered, tiny margin nick, tied by Grid, Bold  
Wareham, Mass. pmk. on Fresh Cover, couple tiny cover edge tears,  
Very Handsome ..... E.VI



438 ☞	<b>3c Pink (64).</b> Some negligible perf. toning, tied by Target, matching "Westfield Ms. Dec. 13, 1861" Pmk. on neat Cover, Cover slightly reduced at R., Handsome & Very Scarce ..... (Photo)	350.00
439 ☞	<b>3c Pink (64).</b> Couple nibbed perfs. Bright Color, tied by Grid, "Brewster's Station N.Y." pmk. on Fresh Yellow, Cover to Minn., Attractive .....	E.VI
440 ★	<b>3c Rose (65).</b> Mint B. Impt & Pl. No. 14 Pair, VF & Choice..... (Photo)	92.50
441 ★田	<b>3c Rose (65).</b> Mint L. Margin Block, Fresh & Fine, with P.F. Certificate .....	200.00
442 ☞	<b>3c Rose (65).</b> Well tied by Washington, D.C. Feb 12" pmk. on neat <b>Magnus Multicolor Patriotic Cover</b> to Me., Woman at L. & View of Smithsonian Institute at R., VF, Exceptionally Handsome. (Photo)	E.IX
443 ☞	<b>3c Rose (65).</b> Intense Shade, tied by Bald Auburn, NY Pmk. on Cover with partly Illustrated Advertisement for " <b>Denton's Vegetable Healing Balsam</b> ," VF, Beautiful Cover..... (Photo)	E.VI
444 ☞	<b>3c Rose (65).</b> Grid cancel (not tied), indistinct Town pmk. on Magnus Type Multicolor Patriotic Cover to N.J., Seated Woman & Shield, etc., very faint minor cover stain, VF..... (Photo)	E.VII
445 ☞	<b>3c Rose (65).</b> Ms. penstroke cancels (not tied), Red "Greenwich Ct. 1861 Dec 28" pmk. on <b>Fremont Campaign Cover</b> (Portrait with Wreath) to Military Address, Annapolis, Md., minor cover stains at L., VF, Rare Design .....	E.VI
446 ☞	<b>3c Rose (65).</b> Natural s.e. at R., tied by Geometric Cancel, town Pmk. on Cover with Advertisement for " <b>The Craig Microscope</b> ", slight cover reduction at L., Fine & Scarce .....	E.V
447 ☞	<b>3c Rose (65).</b> Few short perfs., tied by Bold Bow & Arrow cancel, "Peru Ind" pmk. on Neat Cover to R.I., Choice Example of this Rare Fancy Cancel..... (Photo)	E.VII
448 ☞	<b>3c Rose (65).</b> Star & Crescent Cancel (not tied) on Forwarded Cover From Canada to Vt., Str. Line "Canada Unpaid 10", pencil "Due 10", "Oil-Springs" pmk., closed cover tears at T., Unusual ...	E.VII
448A ☞	<b>3c Rose (65).</b> Natural s.e. at L., tied by Blue "New Creek Station W. Va" Double Circle Pmk. on Multicolor Overall Design Patriotic Cover depicting Eagle on Top of Column, 7th Regiment Impt. at R., "7" has been changed by ms. to "4", light crease through Stamp, Fine & Handsome, Unlisted in Walcott .....	E.VI
449 ☞	<b>3c Rose (65).</b> Part B. Impt., T. perfs. just in, Tied by grid Cancel on Red Partly Illustrated Advertisement for <b>Fire Engines</b> , Seneca Falls, NY Pmk., incl. Enclosure with Illustrated Letter Head, Beautiful Cover .....	E.VI
450 ★	<b>3c Rose (65).</b> Tied by Phila Pa. Pmk. & Target on Cover with Ornate Illustrated Corner Card for " <b>The Medical &amp; Surgical Reporter</b> ", A Beautiful Cover .....	E.VII
450A ☞	<b>3c Rose (65).</b> Some perf. toning, tied by Alexandria Va Double Circle Pmk. on Back of Patriotic Cover ( <b>Multicolor Magnus Design Camp Scene</b> , Walcott 780), incl. original Enclosure with Matching Letterhead, Letter datelined "Head Quarters Front Royal June 19th 1862", toning on Cover & Enclosure, Very Scarce..... (Photo)	E.VII
451 ☞	<b>3c Rose (65).</b> Average, tied by " <b>Dead Letter Office P.O. Dept. Received Oct 10 1862</b> " Oval Handstamp, circle of Wedger Cancel & matching Harrisburg Pa Pmk on Cover to <b>Prisoner of War in Libby Prison</b> , pencil "X", Embossed Corner Card, small or minor cover faults, Scarce .....	E.V
452 ☞	<b>3c Rose (65).</b> Six Covers, incl. " <b>1st Vermont Cavalry</b> " Mounted Cavalryman Patriotic, One Embossed "Fifth Avenue Hotel" Corner Card, Others Illustr. or Overall Ad, incl. Roanoke College, generally F-VF.....	E.VI

453	⊠	<b>3c 1861-67 Issues (65, 88, 94).</b> Approximately 800 Covers & a few Fronts, Range of Pmks., some covers with multiple frankings, also incl. 19 Covers or Cover fronts franked with 1c Blue (63). Very Mixed Quality, G-F Lot.....	E.XI
454	⊠	<b>3c Rose (65, 94).</b> Six of Former, each on separate Cover, unusual Pmks. or Postal Markings incl. Phila Fez, Phila Dispatch, "Steamboat", New York Advertised, Chicago Advertised, "Balto Paid", Paid & "U.S.", Stamps with mixed Centering or Quality, F-VF Strikes.....	E.VII
455		<b>5c Olive Yellow (67b).</b> Grid cancel, VF..... (Photo)	350.00
456		<b>5c Buff (67).</b> Red "Face Free" Cancel, single slightly nibbed perf., o/w Fine.....	375.00
457		<b>5c Buff (67).</b> Horiz. Pair, "San Francisco Cal Dec 6 1861" Double Circle Pmks., Single slightly nibbed perf. & toned perf., o/w Fine, Scarce Multiple..... (Photo)	750.00
458	⊠	<b>5c Buff (67).</b> Two Singles (Originally Horiz. Pair), tied by Target Cancels on Cover to Nova Scotia, trifle faded "Lynn Ms. Apr 2 Paid" Pmk. & "Paid 10" in Circle Handstamp, Appropriate Canadian Receiving & Transit Markings, Fine & Very Scarce..... (Photo)	1,075.00 +
459		<b>5c Buff (67).</b> Vert. Pair & Single, Well-centered, tied by Grid Cancels & Matching "La Crosse Wis Feb 5 1862" Pmk. on Orange Cover (front only) to Austria, Red New York Transit Marking, VF & Extremely Scarce..... (Photo)	1,100.00 +
460	⊠	<b>5c Buff (67).</b> Used with <b>10c Green (68)</b> , tied by trifle heavy Grid Cancel on Nov 1861 Folded Cover to France, 10c also tied by Red French Transit Marking, Appropriate Series of Transit Markings, ms. "Steamship from New York" Routing Instructions, Fine & Very Scarce..... (Photo)	725.00 +
461	⊠	<b>5c Buff, 30c Orange (67, 71).</b> 30c L. perfs. just touch, tied by Grid Cancels on Cover to <b>Maggia</b> (Switzerland), "San Jose Cal Feb 18 1862" Double Circle Pmk., Appropriate series of Transit Markings & Backstamps, Fine & Rare..... (Photo)	E.XIV
462		<b>5c Buff, Red Brown (67, 75).</b> Former with <b>Blue Star</b> Cancel, latter with Town Pmk., former couple light corner creases, latter couple slightly nibbed perfs., o/w Fine, Scarce.....	545.00
463	★田	<b>10c Green (68).</b> Block, small part o.g., couple small faults, Fine Appearance..... (Photo)	900.00
464		<b>10c Green (68).</b> Wide Margins All Around, <b>NY Star Cancel</b> , couple barely nibbed perfs., Extremely Fine, A Magnificent Stamp.. (Photo)	18.50
465	⊠	<b>10c Green (68).</b> L. perfs. barely in, tied by Grid Cancel, "Watertown NY Jun 4 1862" pmk. on Buff Cover to Rev. Bishop <b>Sandwich Islands</b> , Fine..... (Photo)	E.VI
466	⊠	<b>10c Green (68).</b> R. perfs. just touch, tied by Circle of Wedges Cancel & matching "New York Jun 21" Pmk. on neat Cover to <b>Mexico</b> , "2", "5" & "7" Handstamps, last two cancelled by "O" handstamps, Fine & Very Unusual..... (Photo)	E.VI
467	⊠	<b>10c Green (68).</b> Average tied by Cork Cancel, Matching Brooklyn NY Pmk. on Buff Cover to <b>Shanghai China</b> (via San Francisco), Broom & Brush Corner Card, cover slightly reduced at R., small ms. marks on cover. Scarce Destination.....	E.V
468	⊠	<b>10c Green (68).</b> Two Singles, tied by New York Double Circle Pmk. & matching grid on 1865 Folded Letter to <b>Mexico</b> , ms. "Manhattan" Routing Instructions, Blue Oval merchant's Handstamp, "3" & "8" Handstamps, VF..... (Photo)	E.VI



F. A. L. Mar 23

24

*Colonel Jacob Kings*

36



Gansingburgh Oct 9

25

*Joshua H*

22

*To Sarah Groom*

*In London*

*3 off*

39



*Miss Maria T. Smith*

*Rec*

SCHOHARIE COURT-HOUSE, N.Y.  
April 3

*New York*

38

49



50



BLACK HAWK HOUSE,  
LAFFER & HOLT, Prop's  
GREGORY ST.,  
BLACK HAWK CITY

51



*Ad. Aug 28 1872*

*Miss Maria T. Smith*

54



*ry S. Munroe & Co  
Care of S. Abbott*

58

Due 3



*Rev A. J. Billingsley  
Kansas City*

*Laurette Colorado Territory*



55

*(C. H. Bassett)*

Colorado,  
in 10 days.



*Howe & Co  
Rollins  
Parmer Co.,  
Colorado*

Received April 29,  
answered " 30



60

56



Miss Elizabeth Hardy,  
22 Indiana Street

United States  
POSTAL CARD

WRITE THE ADDRESS ONLY ON THIS SIDE - THE MESSAGE ON THE OTHER

64

To: Rev. E. W. Williams

Oakland Station

Chicago, Ill.



66



61

71



68

Fort Hays, Colorado Terr.

Prof. Edwin Hump

COMMISSION & FORWARDING MERCHANTS.

Colorado, New Mexico, Arizona & Chihuahua.

76



70

Mr. P. F. Clark  
Mount Vernon



73



79



67

72

W. W. Packard Esq.



LABORER.  
and Builder.  
GREENEY.  
COLO.

77



If not called for in five days, return to  
W. W. SECOR & CO.,  
DEALERS IN  
Lumber, Seed, Grain  
AND  
Agricultural Implements,  
Lock Box 33, LONGMONT, Colo.

82



83



Dr. John F. Henry  
Burlington  
Iowa





Due 3



Miss C. H. Lawrence  
New road  
Will  
For

84



86

Mrs. Anne M. Baker



87



89

Rev. Cyrus Cort,  
Altoona,  
Blair Co.



90

Mr. L. B. Bloom



94



St. A. Hodges



96



Mrs Mary A. Hodgson



92

Jan 17 1864



95



101

Iskua Shathanan & Co



Paid 20¢



102

Our Public Service

Major General Thomas P. Jesup.

Quartermaster General U. S. Army.  
Washington City.  
D. C.



approving Accd  
asking Descrip  
Answer No

98

Apr 1, 1861  
Central City

Lape, Bunnell Colorado  
Born 1844

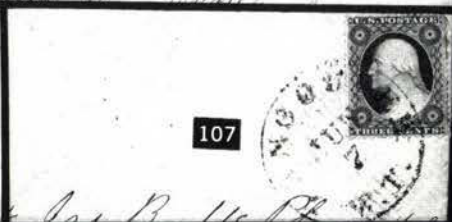
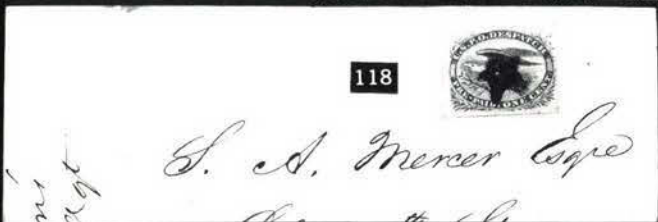
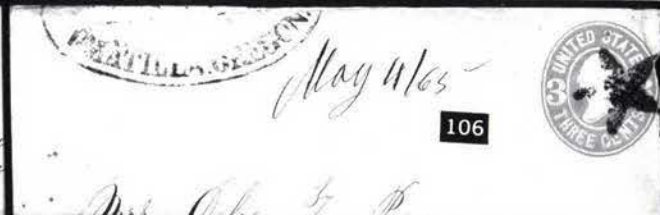





132



136



141



142



143



144



146



145EX



147



148



149



150



151



152



175



176



177



178



197



198



200



199



201



204



205



206 EX

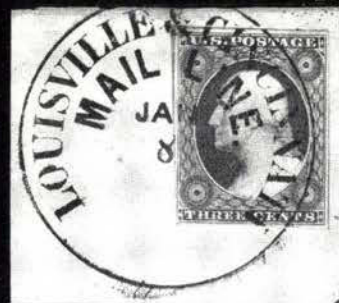

233



207



216



217



153

H. Scott &amp; Co.



154

W. M. Lewis Esq  
Cashier  
Derby Ct.

155



Mrs Charles F. Wray

157

paid



J. W. Edmunds Esq



159



G



161

Philip C. Corbett  
Post Warfield  
L. C. Co. Pres -  
Mm

156

Hier of  
Ayerstoun Bank

160

H. Lewis Esq



162

A. Lewis Esq



163

Pickering Esq

Rockingham Bank  
Portsmouth  
N. H.

158





164



166



Mr. R. Riddlecom Esq  
C. N. Y.



165



168



Miss Be...

Miss Josephine E. Rennie



172



171



Miss Smith & Co  
New York

Miss Fanny C. Perkins  
Care of Matthew G. Brainerd Esq  
Lyme



174



173

Robert C. Duff  
Esq

Miss Georgeanna  
Care of Francis H. ...



170

PAID



Miss Sophy ...

J. H. Harper Esq  
Care of  
Kingston C. N.



167



181

*Mrs. C.*

179

*Mr. Reginald Dandge*

182

*Thos. Sullivan Smith & Wheaton  
attys. at law -**For sale  
C.**paid*

180

*eddenburg &*

183

*George A. Lucas Esq  
Pittsboro  
Tenn. Co.*

184

*received by order  
1828  
at duplicate for \$26.25*

186

*Engell & Co.*

185



189

*Chas. M. Lewis  
20 Perry  
New*

187

*A. Steven Esq  
Cashier  
Hamilton**paid*





*Paid*

190



188

*Comsted Esq*



192

*Mrs P. D.*

*pay*

191



*J. S. Thomson Esq  
Chas. Com<sup>c</sup> Bk. 3*



193

*Miss Julia  
No 5*

211



*2*



214

*Mr. Charles Watt  
Bristol*

219



*C. G. Smith*



215

*Augustine  
Lark*

221



*J. I. Luyman  
Austen S. O.  
Buckingham Co  
Virginia*

223

222

224

240

225

242

239

245

259

263

260

265

264

Miss Caroline Cornwell  
Penn Yan  
J.H.

French Grange  
Union  
Comm.

Mr. Charles W. Barnes

Chas. W. Barnes

Mr. Schley, Pa.

Mr. Geo. W. Schley

Capt. John Atkins  
Kingstville  
Essex Co.  
Canada West

Rev. Joseph Blake  
Cumberland Center  
Cumberland Co.  
Maine





232



256



290



257



234



258



262



269



271



275



276



294



301



310



311



313



314



322



325



327



328



335

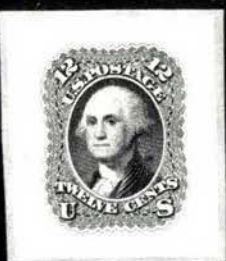

336



337



338



341



351



349



343



344



355 EX



352 EX



236



237



293



334



354

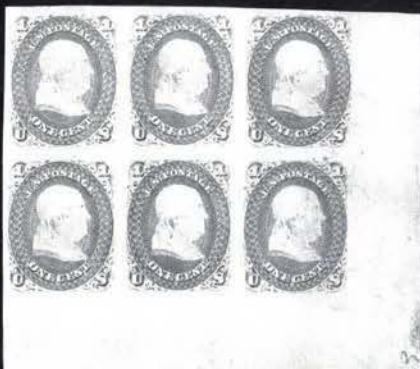

356



773

369



345



362

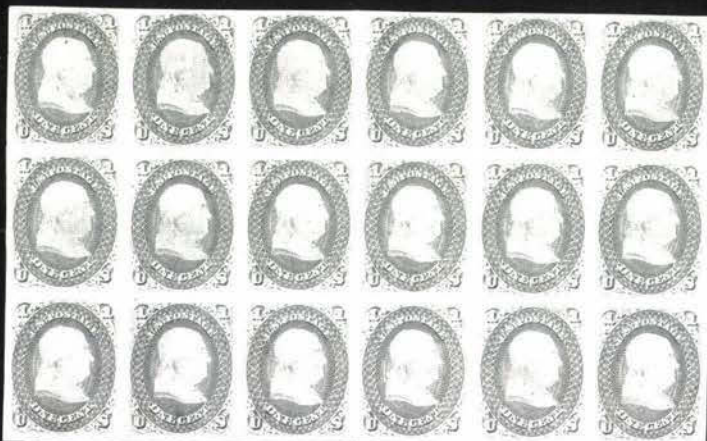

357



373





266

Ship Ann Pollinger

Victor N.Y.



267

Prof. W. T. B. T.

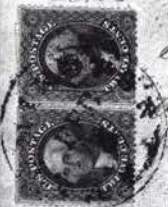

274

Europa

Mr. J. Ulrich Leuenberger  
in  
Rothbachgasse

Herrn Dr. Schwenker

Canton Bern

Schweiz

New Orleans  
forward by the  
parcel for Havana  
or there

268

L. S. Hargous Esq

Veracruz

Mexico



295



281

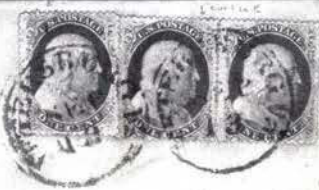

My dear friend

279



Butler J.

287



Roll Porter Lewis

Washington

Penn



282

Mary



297



W. B. C. Mice

224 Walnut St

Philadelphia



289

J. S. Young  
Producers  
Greece



298

Mr. E. W. Wells.



302



"STAND BY THE FLAG"

297A



304



305



308

J. Bradish Esq.

Care of ~~Mr. Bradish Esq.~~  
Bank of Liverpool

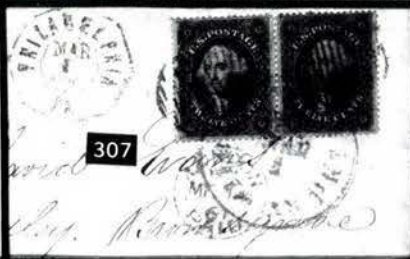

307

Handwritten text on the left side of the page

312



clerk of the County Court for  
amery County, in the State of Virginia



435

Mr. F. W. Esq.  
Pottsville  
Pa.



421A

Maria Church  
Pottsville  
Madison Co.  
N. Y.



309



Esq.  
Hartley  
England





363 EX



366 EX



372 EX



375 EX



376



371 EX



381



393



377

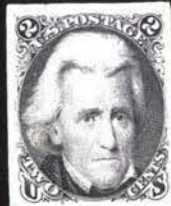

391 EX

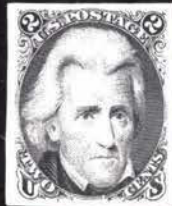

394



395

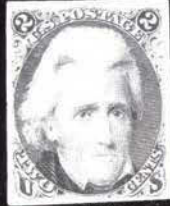

396



412 EX



397



406



399



440



411



413 EX



418



NATIONAL BANK NOTE COMPANY

374



378



380



392



382



400



405



420



ENGRAVED BY THE NEW YORK CITY NEW YORK.  
No. 27 Plate

421





407



419



455



457



464



473



474



475



505



480 EX



481 EX



483



484



485



486



487



500



503



501



502



518



519



556



520



573



574



575



582



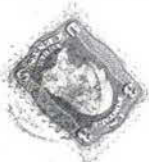

438

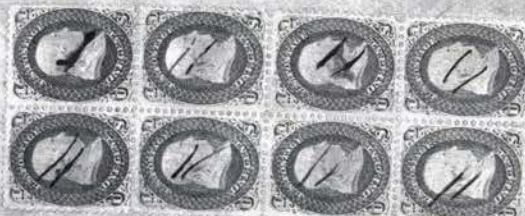

422

**B. DENTON,**

Manufacturer &amp; Sole Proprietor

Denton's Vegetable Healing Balsam.

All Orders addressed to B. DENTON, Auburn, N. Y., will receive prompt attention.



443

*Planning, Affection  
New York*

442

*Mr. Lawiston, N. Y.  
Hoped for*

445

*Mr. Henry C. Marshall  
10th Regiment, 6th Mass. Inf.*

444

*One C. D. ...*

447

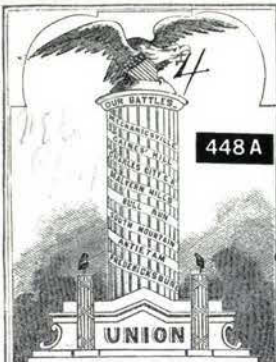
*Chas. W. ...  
G. H. ...  
N. Y.*

448 A

*4th Regt. P. R. V. C.  
Philadelphia  
Penn*

Seneca Falls, N. Y.

MANUFACTURER  
OF ALL VARIETIES OF  
**PUMPS,**  
HYDRAULIC RAMS,  
Saw-Irons,  
SINKS, IRON, ZINC AND WOOD PIPE.  
Also, Builders of First Premium  
**FIRE-ENGINES,**  
Hose Carriages,  
HOSE, TRUMPETS, LAMPS, &c.,  
BEST IN MARKET.

449

*P. Lewis Eng  
Ant Paul Minnesota*





450 A



450

Mrs. Anne H. Butler  
Jas. C. Beach, Esq.

Be

Steamship from New-York



458



460



 Albany June  
 For Mass



461

Europe

ATHEN 5 4  
FRANCO

Tessie

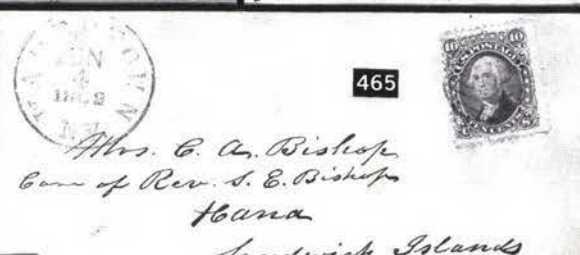

465

Mrs. C. A. Bishop  
Care of Rev. S. E. Bishop  
Hana

*Sandwich Islands*



477

Prof. Giacomo Massa



488



466

2



489



476

EDWARD WILLIAMS, Esq.,

General Agent for Great Britain, American Emigrant Co.,

Drury Buildings, 19 Water Street,

LIVERPOOL, ENG.

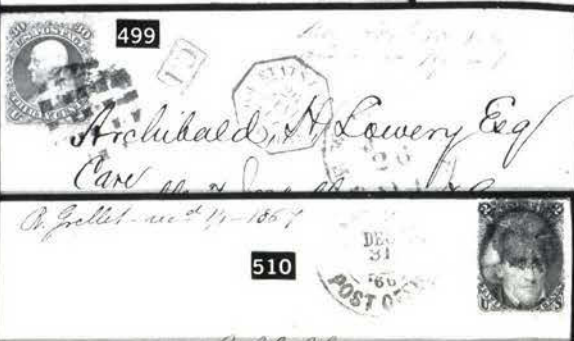
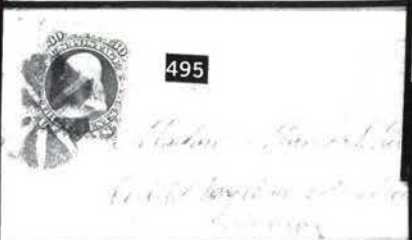

Preserve the Enclosed for Reference

507

To the BUSINESS MEN

OF

CHICAGO, ILL.

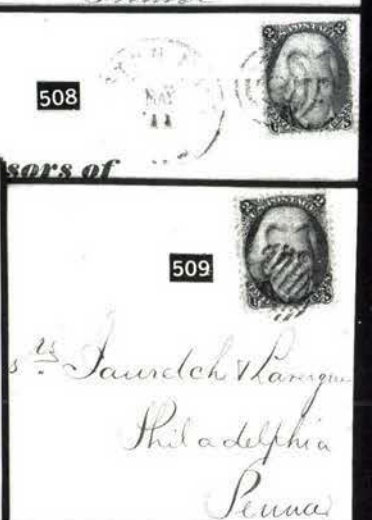





494



557



561



463



504



618



619

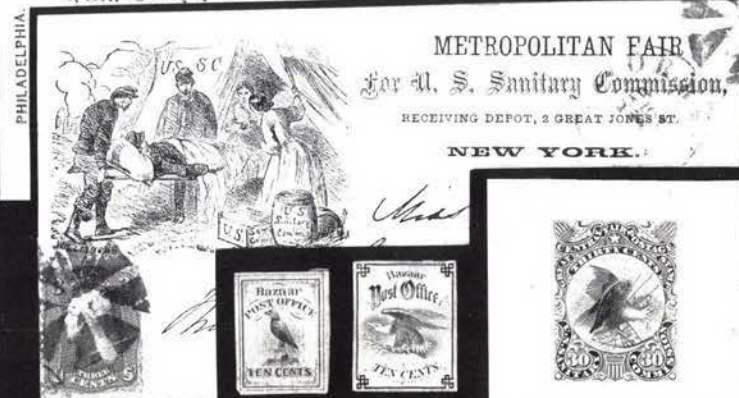
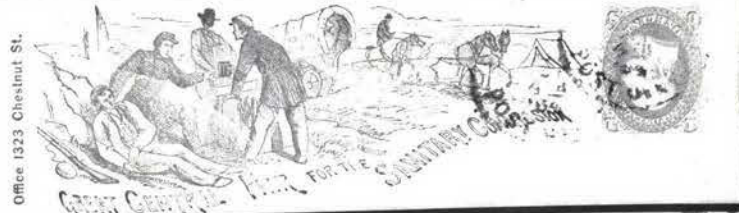
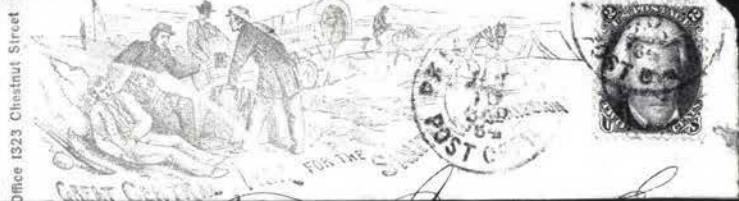

568 EX





513



516



512

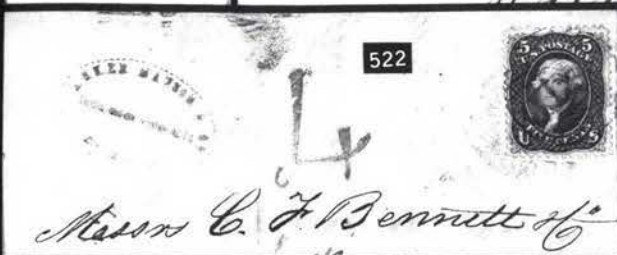

522



521



514



524



523



526



525

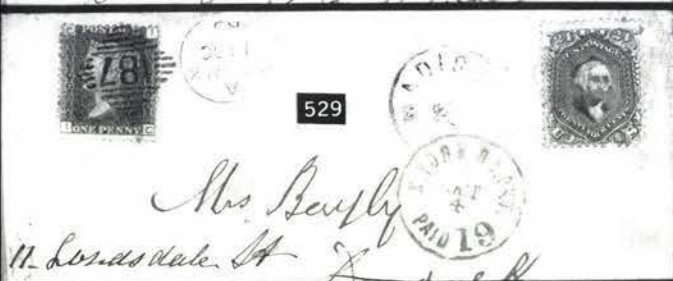

529



527



533



528



535



Mrs. Col. E. B. Payne

534



Mrs. Col. E. B. Payne

538



537



540



539



542



541

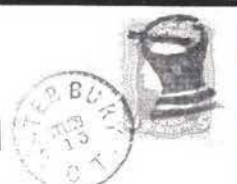

Mrs. Col. E. B. Payne

Mrs. Col. E. B. Payne

544



543



Mrs. Col. E. B. Payne

Mrs. Col. E. B. Payne

546



Mrs. E. B. Payne

545



Mrs. E. B. Payne

NORTHWESTERN FAIR

Sanitary Commission and Soldiers' Home,  
To open May 20th, 1902,  
CHICAGO ILLINOIS.



555



Col. W. Payne  
Waukegan  
Ill.

547EX



Col. E. B. Payne  
Waukegan  
Illinois

MAILED FOR IN 10 DAYS.



572

*J. & T. Mital*

Insurance  
THE  
ANCE COMPANY,  
ILLINOIS.  
L. T. LEMON, Sec'y.



570

*Alley B  
Washington D.C.*



580

*John H. A. ...  
Mendenhall  
Hannover  
Germany*

585



*George H. ...  
H. H. ...  
B. ...*

587



*...*

586



*Samuel Hawes & Co., Springfield, Mass.*  
*B. S. Lyman  
12 So. Fifth St*

592



*...*

588



*William ...  
South ...*

600



*Bray, Perkins Esq*

589



*...*

596



*Stearns from N.Y.*  
*F. D. ...  
New York ...  
Paris  
France*

605



*Cuba ...  
N. 1868 ...  
Refn Andrew Brown Esq  
Dundee  
Scotland*

602







583



597



598



601EX



607



609



610



614



615



616



617



625EX



629EX

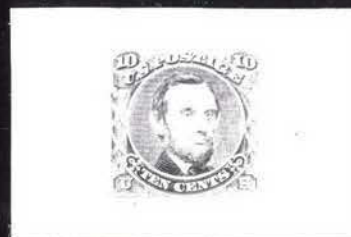

635



636EX



642



650



651



652



653



654



659



647



660



661



662



665



670



671EX



695



700



606

Monsieur C. Reitzel  
Notaire, Rue du Bonclaire

599

611

608

Australasian  
Messrs Rathbone Bros & Co

612

613  
Monsieur C. Rochereau  
aux Soins de Monsieur Eug. Rochereau

P. M. & Co.  
 Bankers  
 Pat. & Co.

637

655

656

657

664

Hon. William B. Chagoe

663

667

U.S. STATES  
20

Thomas Boyle Esq.  
Amherstburgh,  
Ontario,  
Canada.

666

James Colgate Esq.  
42 Wall St





624

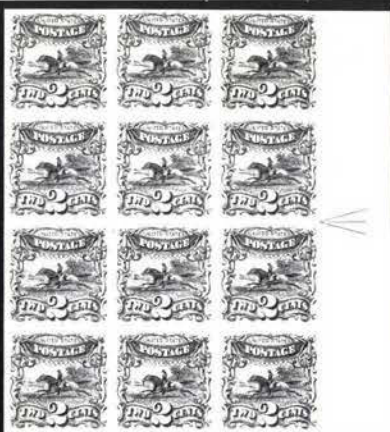

626



627



628



630



631



638

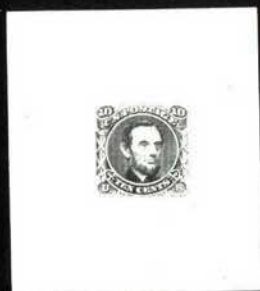

632



633



634



639



640



641



643



644



645



646



648



649



658



762



714



715



724



725



853



773EX



804



807



764



832



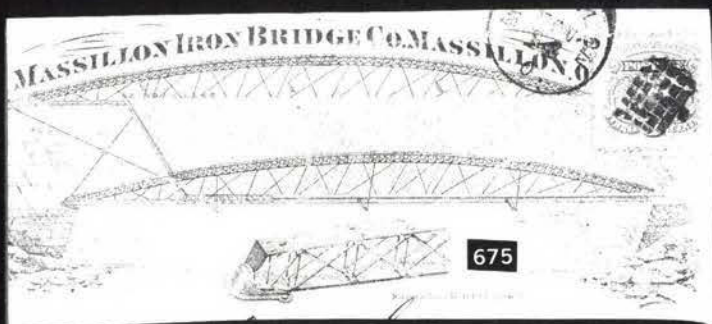

675



694

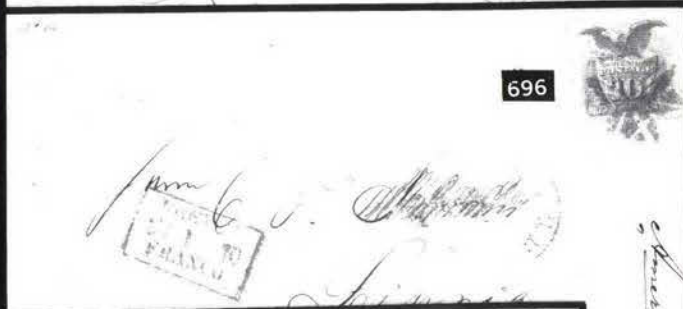

696

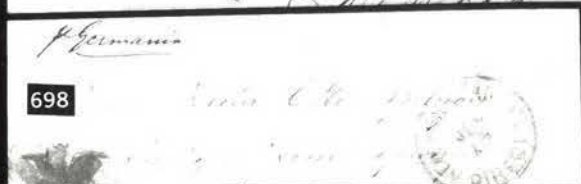

698



704



705

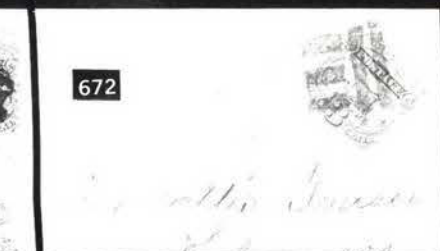

672



673

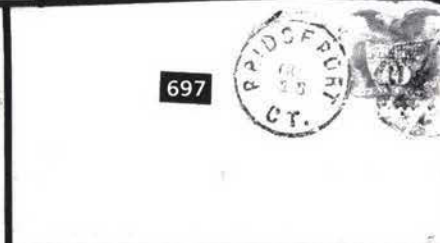

697



699



701



702



706

703



711

Miss Elania Clapp.



708



Messrs. Faure Freres,

728

BORDEAUX

726



732



MESSRS. CHENEY, BROTHERS.

Silk Manufacturing Company.



729

overland  
Messieurs  
artier pres  
goes armature

738



737



Messieurs  
Rouanne

archlog

C. D. W. Hunt



747



P.T.BARNUM'S  
GREATEST SHOW ON EARTH  
AND GREAT INTERNATIONAL  
DAILY EXPENSES \$4,800. REPRESENT  
P.T.BARNUM, J.A.BAILEY & J.L.HUTCHINSON SOLE OWNERS.



8 CIRCUSES IN 8 RINGS.  
2 MENAGERIES IN 2 TENTS.  
1 MUSEUM OF LIVING CURIOSITIES.  
1 HIPPODROME WITH 1/4 MILE TRACK.  
MAKING 7 UNITED MONSTER SHOWS.

Hon. Alex. C. Jones  
U. S. Consul  
Nagasaki  
Japan

742

Rec Nov 24, 1872

772







735



740



746



748



710



713EX



741



763



749



758



759



761EX



603



776



805EX



781



782



OFFICER'S MAIL.

LETTER NO.



MRS. W. E. CRAMPTON

FROM CAPT. W. E. CRAMPTON  
A. E. F. SIBERIA.

SULPHUR SPRINGS

785

CENSORED BY CAPT.

*W. E. Crampton*

UNITED STATES OF A

Meacham Arms Co., 757

ST. LOUIS, MO.,

CARRY A FULL STOCK OF

TER REPEATING RIFLES,

HOT RIFLES, SHOT GUNS AND TOOLS.



NEW WINCHESTER REPEATING SHOT GUN, MODEL 1893.

John P. Lovell Arms Co.,

BOSTON, MASS.,

CARRY A FULL STOCK OF

WINCHESTER REPEATING RIFLES,

SINGLE SHOT RIFLES, SHOT GUNS AND TOOLS.

E LATEST WINCHESTER.

771

REMINGTON STANDARD TYPEWRITER.  
NEOSTYLE DUPLICATOR.  
SUPPLIES AND OFFICE SPECIALTIES.  
STUART G. SPEIR,  
34 LODGE STREET, - ALBANY, N. Y.

770

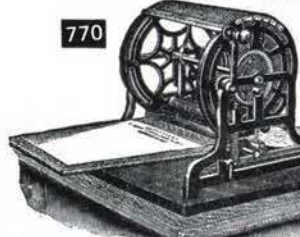

Brotherhood of Locomotive  
Firemen and Enginemen

787



*Mr. W. H. Routh  
739 - 24th St.  
Reading  
Pa.*

AFTER 5 DAYS RETURN TO  
COMMERCIAL NATIONAL BANK  
MILAM AND MARKET STREETS  
SHREVEPORT, LA.



784

United States Commission,  
Fish and Fisheries.  
OFFICIAL BUSINESS.

809

*George W. Law  
172 Pearl*



789

793



TRANS-ATLANTIC  
FLIGHT

BY HARRY RICHMAN

AND MERRILL

MAYOR F. H. LA GUARDIA

CITY OF NEW YORK

WISHES GOD SPEED TO THE  
RICHMAN - MERRILL

TRANS-ATLANTIC FLIGHT

FLOYD BENNETT FIELD

MUNICIPAL AIR PORT #1

*Kenneth P. Pugh*



VIA AIR MAIL

791

*Mr. C. L. Newlin  
138 Park Ave  
C. Rutherford  
New Jersey*



801

*Letter  
to Store  
to be*





803



845 EX



814



857



997

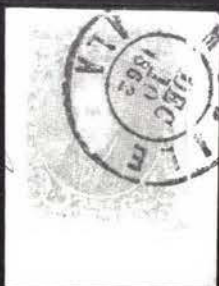

1007



1008



963



1023

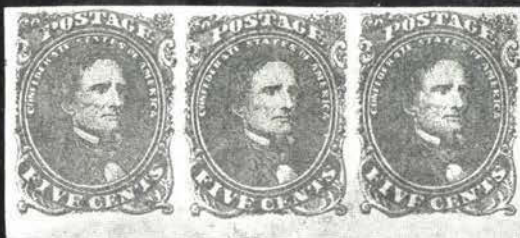

1010



1033



1035



1056



817



Frederick Douglass Esq.

U.S. M

Ship letter.  
U.S.S. Swatara

820

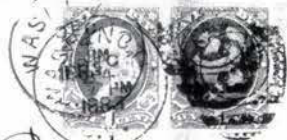

Navy Pay Office,  
BOSTON.  
Official Business.



824

824  
Mrs H. H. Truman

OFFICIAL BUSINESS,  
Navy Pay Office,  
7 STATE ST., N. Y.  
P. O. BOX 3783.



826

822



C. N. Stahl Esq.

823



Dear Paul,

DEPARTMENT OF STATE

835



Board of Appraisers

U.S. 10c gold u.s.  
10c u.s.



837

DEPARTMENT OF STATE



836

828



L. Field

Department of State, U. S. A.

834



J. Bryan, Esq.,  
Continental Hotel  
Washington, D.C.





DEPARTMENT OF STATE, U. S. A.

I certify that this package contains no articles subject to

By order of the SECRETARY OF STATE:

*Frederick Brown*

Chief Clerk

839

DEPARTMENT OF STATE

840



The Honorable  
Francis L. Ford  
British Fishery Commission

State, U. S. A.

841



Esq.

844



Capt. L. E. Ford

U. S. A.



842

843



877



Official Business



866

Department of the Interior,  
YAKIMA INDIAN AGENCY,  
Fort Simcoe, Wash. Ter.

And for use in the Indian Service only. For use in the Indian Service only. For use in the Indian Service only.

RETURN AFTER 5 DAYS TO

H. T. HAINZ,  
Western Manager  
Dwight Bldg. KANSAS CITY, MO.

SMITH'S  
"TRUE FRUIT"  
SODA FOUNTAIN  
REQUISITES

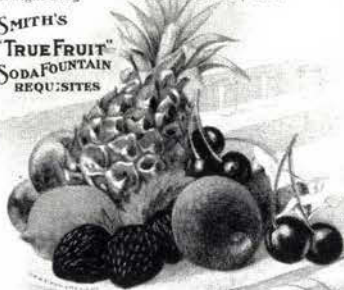

Providence,

Rhode Island.

P.O. Box #1462

881



6261

884

St. Petersburg, Russia



To.  
C. H. McKul.  
R. F. D. 29  
St. Louis Mo.  
U. S. A.

888



24  
61 52  
Mr C H Stiles

885

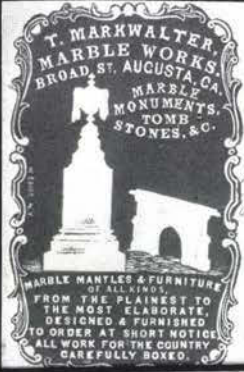

922

Mr L. P.  
Mac

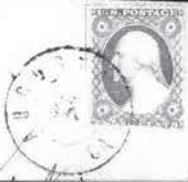

Via New Orleans



924



Paid 10

Samuel Taylor

Wentham  
28/2/97

930



927



Wm. Taylor  
Wm. Taylor C. S.



931

Map Co

PAID

PAID 5  
Mrs Love & Taylor



932

See 10

933



Miss Samantha White.  
Chippewa



934

Paid Box 6  
15

Wm Smith  
Smithville  
S.C.



7. 11. 1903 25 2003 11. 11. 1903

11. 11. 1903

936

Att. 2. 11. 1903

Case of J. B. M.

11. 11. 1903

11. 11. 1903

Due 10<sup>th</sup>

935

939  
 Mr. R. H. Weston  
 Charleston

George S. Thomas Esq

940

GEORGETOWN  
AUG  
1  
1981

PAID 1

PAID 5 CENTS

Mr. G. Phillips  
Monrovia

943

East St. N. Y.  
One full report.  
California State

951

ATLANTA  
PAID  
5

JUN  
22  
1861  
Ga.

Mr. J. W. Sheats

950

ABINGDON

953

955

Mr. C. L. Bangs  
Care of C. L. Bangs  
Jackson  
Tennessee

1874  
JAN 10  
1874  
Tenn.

Stuart-  
la Regnier  
Norfolk



961

*A. I. Garby, Esq.*

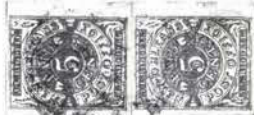

960

*Wm. H. ...*



958

*Cy*



965

*100 1st Class En*



962

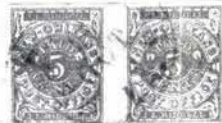

966

964



MISS. RIVERS R. & CO.  
G. GRIFFIN, President.  
H. H. LEWIS, Secy. & Sup.  
W. S. KNOX, Secy & Treas.  
SELMA, ALA.



969

*PAID*

*PAID*

968

*5*



970

*PAID*

971



973

*J. Glenn Jr.*



972

*David F.*



975



*John Glenn Jr. Esq.*



974



*John Glenn Jr. Esq.  
Richmond*





978

*John Kern Jr. Esq.*

976

*John Kern Jr.*

980

*Wm John Wamsley  
Hoyman's Store  
Ct 1-6*

981



979

*John Kern Jr. Esq.*

984

*John Kern Jr.*

983

*John Kern Jr.*

982

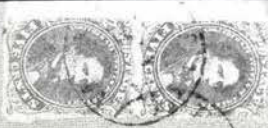
*Hoge & Co.  
Richmond*

991

*Wm John Wamsley  
Columbia  
La.*

990

*Wm John Wamsley  
Charlotteville*

985

*John Kern Jr. Esq.  
Richmond*

1000

*Mrs Samuel D. Anderson  
Thomasville*

999

*John Kern Jr.*

998

*John Kern Jr.*

1003

*John Kern Jr.*

1002

*P J Taylor, Esq.  
Milledgeville Ga*

1001

*John Kern Jr.*

or 6  
with therec  
And have ye

House in and for the Distric  
one thousand eight hundred  
and Independence of the State

mess J  
H. M. East.

Mr. Agnes D. Richardson

Sumter  
South Ca

1009



1006



Miss C. A. Lephore  
Palmyra

1012

Apr 20-62

Rev. George W. White



1011



Mr. John

Childs

Mont

Cal

1013



1015



1014



1018

Apr 20-62



1017



ed

L. Lander Egg

1021



1019



1024



Mrs Josephine Wilson

Atapulguis

Declarator Co

1025



Charles H. Hill

13th Regt N C Vols

Hill & Norfolk

Richmond Va



The J. W. R. Linscott  
 D. W. Linscott

Oct. 9. 1892

A circular postmark from Atlanta, Georgia, dated May 1962. The text "ATLANTA" is curved along the top, "GA." is at the bottom, and "MAY 1962" is in the center.



1029

TELETYPE  
JUN 2 1962  
G8

Lewis Phillips  
Hiram Hanson

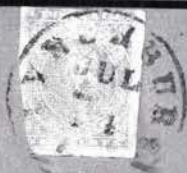

Mr David Sea  
Hollcombbs Rock  
Bedford County



1892

1039

Duché

Фисс

with  
Cogn.

1040

McCauley

1040

you have rendered u

atalogue number

of statu

W. C. Cawley

1041

Mrs Emily H. Stone  
Piedmont Hill  
Chatham, Ga

Mrs Emily H. Stone  
Bedlars-Hill  
Chatham, Ct

Macon Ga  
July 19th

1042



Miss Susan G. Pelton

1043



Genl D.V. Taylor

Dayton Ohio  
July 20

1044



Mrs. Charlotte M. Mudd

1045



Mrs. J. W. Evans



1047



Mrs. R. S. La Monte  
Danville Female College

1046



Mr. W. H. A. Bradley  
Charlottesville

1048



Mr. J. M. Coffin  
Cumberland Co. N.C.

1055

1058



Mrs. B. L. Brown  
South. Iron Works

1057



Mr. Ellen J. Tyson  
Manchester  
N.H.

Confederate States of America,  
POST OFFICE DEPARTMENT,  
OFFICE OF THE CHIEF OF THE CONTRACT BUREAU.  
FREE

1061



Charles C. J. Jones  
Jonesville  
Alabama

1059



Mrs. Julia M. Reese  
Doct. H. W. Reese  
Demopolis,  
Alabama.



469	✉	<b>10c Green (68).</b> Three, each on separate Cover, one with perf. faults, another with slight toning. Usages incl. East-West, West-East & Canada, one cover with Printed Corner Card another with Illustrated Corner Card. Fine Lot .....	<b>E.VI</b>
470	✉	<b>10c Green (68). Horiz. Pair</b> & Three Singles, Used on Cover or Folded Cover, destination incl. <b>Bavaria &amp; Holland</b> , Two Singles on cover to Holland additionally franked with 1c Blue (63) (filing crease through stamps). Appropriate Transit Markings incl. Magenta "Aachen" Box, Fine, Scarce Offering .....	<b>E.VIII</b>
471	✉	<b>5c Brown, 10c Green (68, 76).</b> Two 15c Rate Covers to France, Am. & Fr. Packet Service, both 5c minor faults, Fine Appearing Lot .....	<b>E.VI</b>
472	✉	<b>5c-24c 1861 Issue (68 three, 69, 73 four, 76 two, 77 three, 78, 96).</b> 15 stamps on 12 Covers, mixed quality. G-F Lot, Scarce .....	<b>E.X</b>
473		<b>12c Black (69).</b> Wide Margins, <b>Blue</b> town Pmk., Extremely Fine.....	
		..... (Photo)	37.00
474		<b>12c Black (69).</b> Used, Beautifully Centered, single barely nibbed perf., Extremely Fine .....	(Photo) 35.00
475		<b>12c Black (69). Horiz. Pair,</b> Target cancels, VF, with P.F. Certificate .....	(Photo) 75.00
476	✉	<b>12c Black (69).</b> Few short perfs., tied by <b>Magenta Split</b> (Cork) & matching "Hartford Ct." pmk. on 1868 Cover to England, Beautiful "American Emigrant Co." double circle Illustr. Corner Card With Panoramic View in Center, Printed Address, Red "New York Paid All", Very Handsome .....	(Photo) <b>E.VII</b>
477	✉	<b>2c Black, 12c Black (69, 73).</b> 2c few clipped perfs., tied by Grid on Cover to <b>Italy</b> , Appropriate series of Transit Markings incl. Red Boxed "Bremen Franco" & "4", couple small cover tears at T. from opening, Fine & Very Scarce (While the 14c rate is correct, we feel the 2c stamp has been replaced. Offered "as is") .....	(Photo) —
478		<b>10c Green, 12c Black (68, 69). Horiz. Pair</b> of latter, two singles of former, No. 68 tied by <b>Blue "Wells, Fargo &amp; Co. San Francisco"</b> Oval Handstamp on small piece, No. 69 on small piece tied by Red London Receiving Markings, Target Cancels, F-VF Lot .....	112.00 +
479		<b>2c-90c 1861-66 (68-73).</b> Used, couple with small or slight fault, F-VF Lot .....	381.00
480		<b>2c-30c 1861-66 Issue (68-71, 73, 76, 78). Horiz. Pairs,</b> No. 71 <b>Vert. Pair,</b> Used, 10c & Both 24c Red cancels, 30c ms. cancels, couple with small or minor fault, o/w F-VF.....	(Photo Ex) <b>E.VIII</b>
481		<b>2c-12c 1861-66 Issue (68, 69, 73 two).</b> Used, No. 68 & one No. 73 with Huge natural s.e. at L. & Huge Margin Showing Portion of Adjoining Stamp at R., No. 69 & other No. 73 with extra Row or Rows of perfs., No. 69 & one No. 73 small or minor fault, o/w VF, Excellent Specialist Lot.....	(Photo Ex) <b>E.VII</b>
482		<b>10c Green, 30c Orange (68, 71). Horiz. Strip of Three of Latter, Horiz Strip of Four of Former,</b> Used, 30c couple minor perf. faults, one 10c natural s.e., F-VF.....	247.00 +
483		<b>24c Steel Blue (70b).</b> Well-centered, Grid Cancel, VF.....	(Photo) 225.00
484		<b>24c Steel Blue (70b).</b> Grid Cancel, VF .....	(Photo) 225.00
485		<b>24c Steel Blue (70b). Red</b> Grid Cancel, Fine Handsome .....	(Photo) 230.00
486		<b>24c Violet "First Color" (70c).</b> Grid Cancel, Fine .....	(Photo) 425.00
487		<b>24c Violet "First Color" (70c).</b> New York Pmk., couple small perf. faults, Fine Appearance.....	(Photo) 425.00
488	✉	<b>24c Red Lilac (70).</b> Marvelous Deep Color, Patent Grid Cancel, on May 1862 Cover to England, Albany NY Pmk., Appropriate Red Transit Markings, Fine & Very Handsome .....	(Photo) 175.00
489	✉	<b>24c Brown Violet (70a).</b> Rich Color, tied by Bold Crossroads cancel on Fresh 1863 Folded Cover to England, Red "New-York Am. Pkt. 3" & London Paid, Fine .....	(Photo) 175.00

490	☐	<b>24c Grayish Lilac "First Color" (70d).</b> T. & R. perfs. just touch, tied by <b>Red</b> Grid Cancel, matching "New Paid York Jun 28 12" Pmk. & Black "N. York 12" Pmk. on Folded Cover to England, Blue oval merchant's handstamp, small cover erosion at R., o/w Fine, with A.P.S. Certificate stating this is Scott No. 60A (this number has been changed by Scott to 70d) ..... <b>(Photo)</b>	<b>E.XI</b>
491	☐	<b>24c Red Lilac (70).</b> Two Singles, Lovely Color, tied by Grid Cancels on 1863 Cover to England, Red "New York 38" Pmk., ms. docketing & Routing Instructions, Fine Double Weight Cover <b>(Photo)</b>	227.50 +
492	☐	<b>24c Steel Blue (70b).</b> Two Singles, Tied by Target Cancels on Apr. 1862 Forwarded Cover to England, Red "Phila Am. Pkt." Pmk., Appropriate Transit & Forwarding Markings, Accompanying P.F. Certificate mentions staining (which has been largely removed), o/w Fine, Rare ..... <b>(Photo)</b>	1,150.00 +
493		<b>30c Orange (71).</b> Horiz. Pair & Single, each natural s.e. at R., Used with Nos. 65 & 68 (all faulty), not tied, on large size cover front to Italy, <b>Fumigation Slits</b> , Interesting Lot ..... <b>E.V</b>	
494	☐	<b>30c Orange (71).</b> Horiz. Block of Six, Rich Color, Grid Cancels, one with tiny tear, L. perfs. just touch, Very Scarce Multiple <b>(Photo)</b>	915.00 +
495	☐	<b>30c Orange (71).</b> Tied by Large Circle of Wedges on Cover to Germany, Red "N. York 24 Brem Pkt. Paid", Blue Three Line Bremen Transit, Fine ..... <b>(Photo)</b>	600.00
496	☐	<b>30c Orange (71).</b> Couple slightly nibbed perfs., tied by Patent Type Grid Cancel on Yellow Cover to France, matching "Buffalo NY Mar 14" Pmk. & Red "New Paid York 12" Transit Marking, Appropriate French Transit Markings, Fine & Handsome ..... <b>(Photo)</b>	600.00
497	☐	<b>30c Orange (71).</b> Perfs. tiny bit in at B., tied by Circle of Wedges Feb. 1868 Folded Cover to France, Fine ..... <b>(Photo)</b>	600.00
498	☐	<b>30c Orange (71).</b> Average, Rich Color, tied by Odd Cork & Red N.Y. pmk. on 1866 Folded Letter to France, Fresh & Attractive ..... <b>(Photo)</b>	<b>E.IX</b>
499	☐	<b>30c Orange (71).</b> Minor perf. faults, tied by Large Grid, Red "New Paid York 24" pmk. on 1867 Cover to France, few tiny cover tears at T., without flap, Attractive ..... <b>(Photo)</b>	<b>E.VIII</b>
500		<b>90c Blue (72).</b> Beautifully Centered, Huge Margins, Cork Cancel, slightly nibbed corner perf., o/w Extremely Fine, A Fantastic Stamp ..... <b>(Photo)</b>	200.00
501		<b>90c Blue (72).</b> Used, Dark Shade, Fine ..... <b>(Photo)</b>	200.00
502		<b>90c Blue (72).</b> Star in Circle Cancel (Similar to NYFM Ty. A-1), negligible perf. toning, Fine, Scarce Cancel ..... <b>(Photo)</b>	200.00 +
503		<b>90c Blue (72).</b> Horiz. Strip of Three, trifle heavy cancels, couple barely nibbed perfs. & small separation, Fine & Very Scarce Multiple ..... <b>(Photo)</b>	650.00 +
504	★☐	<b>2c Black (73).</b> Block, Fresh, disturbed o.g. from hinge removal, F-VF ..... <b>(Photo)</b>	525.00
505		<b>2c Black (73).</b> B. Sheet Margin with Part Impt. & Pl. No. 30, Cork Cancel, couple slightly nibbed perfs., Fine & Rare ..... <b>(Photo)</b>	<b>E.VI</b>
506		<b>2c Black (73).</b> Four, Well-centered, variety of Pmks. incl. Red, Black & Blue, couple with small or minor fault, o/w VF, Choice Appearance ..... <b>(Photo)</b>	<b>E.VII</b>
507	☐	<b>2c Black (73).</b> Nicely Centered, tied by Grid of Squares on Neat Illustr. Corner Card Cover (Printer's & Stationer's Building), Printed "To the Business Men of Chicago, Ill." Address, with contents, VF & Choice ..... <b>(Photo)</b>	<b>E.VII</b>
508	☐	<b>2c Black (73).</b> Beautifully Centered, tied by target, matching Boston pmk. on neat partly printed cover, VF ..... <b>(Photo)</b>	40.00
509	☐	<b>2c Black (73).</b> Slight Double Transfer at B., Beautifully Centered, tied by grid cancel on fresh cover to Philadelphia, VF ..... <b>(Photo)</b>	40.00



510	<b>2c Black (73).</b> Well-centered, cork cancel, "Philada. Pa Post Office Dec 31 '66" Double Circle Carrier pmk. on small neat local cover, VF..... (Photo)	40.00 +
511	<b>2c Black (73).</b> Tied by <b>Red Circle of "V"</b> 's cancel, matching "New York City Jan 22" Pmk., cover slightly reduced at L., Fine & Very Handsome .....	E.V
512	<b>2c Black (73).</b> Average, tied by Clear <b>Waving Flag</b> cancel on Fresh Yellow Cover, Local Use to Williston, Vt., bit reduced at R., some cover tears at B., Very Rare Cancel, particularly on a "Black Jack"... (Photo)	E.IX
513	<b>2c Black (73).</b> Perfs. tiny bit in at T., on Small Rectangular Cover tied by N.Y. Carrier Cancel with <b>"Station E" in Large Letters Around Outside Rim of pmk.,</b> Station Letter re-emphasized by Blue Pencil "E". Very Scarce Marking. Attractive..... (Photo)	E.VI
514	<b>2c Black (73).</b> Tied by <b>Blue Grid</b> on Cover to France, Appropriate Transit Markings, without flap, VF & Scarce, Illustrated in Allen's Black Jack Book .....	E.IX
515	<b>2c Black (73).</b> Two, each on separate cover, one used with 1c Blue (63), each tied by Cork Cancel, F-VF.....	E.V
516	<b>2c Black (73).</b> <b>Horiz. Strip of Four &amp; Single,</b> tied by Grids & Chicago Ill. pmk. on Cover to Canada, Small Red Oval "U.S. 10cts Paid" Exchange Mark, addressee's name cut out & "reconstructed", o/w Fine, Very Scarce .....	E.VIII
517	<b>2c Black (73, 87, 93).</b> 71 Covers, Four Wrappers or folded Covers & three used as Revenue Stamps on Receipts, variety of Pmks., incl. Wrapper used to France & Cover used to Nova Scotia, some with multiple franking, mixed quality & Centering, VG-F Lot.....	E.XII
518	<b>5c Red Brown (75).</b> Well-centered, Large Margins, Grid Cancel, Extremely Fine .....	185.00
519	<b>5c Red Brown (75).</b> The so-called "Fire Red" Shade, small faults, cancellation removed, A Very Fine Appearing Example of this Rare Shade .....	E.VIII
520	<b>5c Red Brown (75).</b> <b>Horiz. Pair.</b> Grid Cancels, couple barely nibbed perfs., Fine & Scarce .....	500.00
521	<b>5c Dark Red Brown (75).</b> T. & L. Perfs. just touch, used with <b>10c Green (68),</b> tied by "PAID" in Grid Cancels on Blue Cover to France, Red "Boston Jul 15 Paid 12" Pmk. & Appropriate French Transit Markings, Fine & Very Beautiful..... (Photo)	500.00 +
522	<b>5c Red Brown (75).</b> Well-centered, barely tied by "Paid" in Grid Cancel on June 1863 Folded Letter <b>Originating in Havana Cuba,</b> addressed to <b>St. Johns New Foundland,</b> "4" Handstamp, VF..... (Photo)	500.00
523	<b>5c Brown (76).</b> Barely tied by Target Cancel & Red "New York Br Pkt. APR 4" Pmk. on 1866 Folded Letter to <b>Spain,</b> New Orleans La. Pmk., Blue "8RS" Handstamps, Appropriate Backstamps, Fine & Scarce .....	100.00
524	<b>5c Brown (76).</b> Tied by Cog Wheel Cancel, matching San Francisco Cal. Pmk., <b>Red "Honolulu U.S. Postage Paid Jul 9"</b> Pmk. on Forwarded Cover to Maine, ms. "Forwarded Due 3", Fine & Scarce, .....	E.XI
525	<b>24c Gray (78b).</b> Used with 3c Rose (65) tied by Town pmk. & Quartered Cork on Small 1867 Cover to Italy, Red U.S. & French Transits, few small cover faults at T., o/w Fine..... (Photo)	E.VII
526	<b>24c Grayish Lilac (78a).</b> Couple rounded corners, used with Average <b>10c Green (68),</b> Grid Cancels, tied by Blue French Transit & Red "London Paid" on Cover to <b>Buenos Ayres South America,</b> <b>Red "Portland Me Paid 24"</b> Pmk., Blue Crayon "214", ms. "via Liverpool" Routing Instructions, Very Handsome..... (Photo)	E.IX

- 527 ☐ **24c Grayish Lilac (78a).** Used with **Horiz. Pair 2c Black (73)** tied by circle of Wedges Cancels & Dubuque IOA Pmks. on Cover to **Prussia**, Blue Boxed "Aachen Franco" Handstamp, one 2c stamp with Large sealed tear (Apparently Before Use), o/w Fine & Attractive, Scarce Rate ..... (Photo) **E.VIII**

- 528 ☐ **24c Lilac (78). Horiz. Pair.** Used with **5c Brown (76)**, tied by Grid of small squares cancels on October 1865 Cover to **Hong Kong China**, Red "48" Handstamp & "London Paid" Transit Marking, Red Crayon "2", **Insufft. Stamped/via Marseilles**" Handstamp, front portion of Cover trifle irregular, ms. "over ½ oz. via Marseilles", VF & Eye-Catching..... (Photo) **E.XIII**

- 529 ☐ **24c Grayish Lilac (78a).** Single short perf. & some minor perf. toning, tied by light Grid, matching Madison Wis Pmk. on forwarded Cover to Ireland, Additionally Franked with Great Britain 3c Red (33) paying forwarding Postage, Appropriate Transit & Forwarding. Markings, Handsome & Scarce ..... (Photo) 250.00+
- 530 ☐ **24c Grayish Lilac, 15c Brown & Blue Ty. II (78a, 119).** 15c Small nick at L. & L. perfs. in, each tied on separate cover to Ireland or England Respectively, former on Mourning Cover (portion of cover lacking at T.L.), Appropriate Postal Markings, Scarce ..... **E.X**
- 531 ☐ **1861 Issue used with Bank Note Issue,** three covers incl. No. 76 & 1c Bank Note, No. 63 & 2c Bank Note & No. 86 used with 2c & 3c Bank Notes, destinations incl. N.Y., Maine & England, Various Postal Markings, Fine & Scarce ..... **E.IX**
- 532 **Postage Currency.** Six Items incl. Nos. 5 (two), 6, 7, 8, & 10, AU-UNC ..... 180.00

## END OF FIRST SESSION

### DESCRIPTIONS

**EXTREMELY FINE:** The finest condition for noteworthy, outstanding stamps.

**VERY FINE: (VF)** In prime condition such as to satisfy the requirements of particular collectors.

**FINE: (F)** Perforations or margins do not touch design on issues after 1890 but in some cases may just touch in earlier issues. If used, fairly light cancellation.

**VERY GOOD: (VG)** Generally nice appearance but margins or perforations may cut in slightly.

**GOOD: (G)** Average off-centering or fairly attractive with slight defects.

**ORIGINAL GUM is not to be expected on stamps prior to 1890 unless so stated in the description.**

**MINT:** With original gum and never hinged.

Unless otherwise noted the 1983 Scott United States Specialized, Brazer Essays for U.S. Adhesive Postage Stamps, Rohloff Waterbury Cancellations and Jarrett Colorado Post Offices have been used for cataloguing lots in this sale.



## SECOND SESSION

WEDNESDAY, APRIL 13, 1983 — 1:00 P.M.

### WATERBURY CT. FANCY CANCELS

*The following 16 Lots are from a new find (The Payne Correspondence). Many provide new earliest or latest dates known. "The Waterbury Cancellations 1865-1890" by Paul C. Rohloff (1979) was used in cataloging these lots and supplied the "quantities known" information.*

- |   |   |   |                |               |     |   |   |                |               |
|---|---|---|----------------|---------------|-----|---|---|----------------|---------------|
| 533   | ☐ | <b>Arrowheads, Seven Segments</b> (Rohloff B-8), Mostly Bold Strike & Aug. 17, 1867 pmk. tie 3c Rose (65), Used 12 days later than latest listing, trivial cover corner nick & tear, few light negligible extraneous ink spots, o/w VF (Not More Than Eight Known).....             | <b>(Photo)</b> | <b>E.IX</b>   |     |   |   |                |               |
| 534   | ☐ | <b>Barrel</b> (Rohloff O-1), Mostly Bold Strike & Nov. 14, 1867 pmk. ties 3c Rose (65), Three Days Later than Latest Listed, few minor cover tears & creases at T., o/w Fine (Not More Than Eight Known).....   | <b>(Photo)</b> | <b>E.XI</b>   |     |   |   |                |               |
| <table border="0"> <tbody> <tr> <td>535</td> <td>☐</td> <td><b>Bats, Baseball &amp; Diamond, Ty. I (Rohloff O-2)</b>, Perfect Bold Strike ties 3c Rose (65), Sept. 5, 1867 pmk., <b>Two Days Earlier Than Listed</b>, some light negligible water staining &amp; tiny toning specks, cover wrinkles at L., o/w VF (Not More Than Five Known).....</td> <td><b>(Photo)</b></td> <td><b>E.XIII</b></td> </tr> </tbody> </table> |   |   |                |               | 535 | ☐ | <b>Bats, Baseball &amp; Diamond, Ty. I (Rohloff O-2)</b> , Perfect Bold Strike ties 3c Rose (65), Sept. 5, 1867 pmk., <b>Two Days Earlier Than Listed</b> , some light negligible water staining & tiny toning specks, cover wrinkles at L., o/w VF (Not More Than Five Known)..... | <b>(Photo)</b> | <b>E.XIII</b> |
| 535   | ☐ | <b>Bats, Baseball &amp; Diamond, Ty. I (Rohloff O-2)</b> , Perfect Bold Strike ties 3c Rose (65), Sept. 5, 1867 pmk., <b>Two Days Earlier Than Listed</b> , some light negligible water staining & tiny toning specks, cover wrinkles at L., o/w VF (Not More Than Five Known)..... | <b>(Photo)</b> | <b>E.XIII</b> |     |   |   |                |               |
| 536   | ☐ | <b>Circle of Six Tear Drops</b> (Rohloff D-24), Bold Strike ties 3c Rose (65), perfs. touch, Nov. 2, 1867 pmk., <b>Four Days Earlier Than Listed</b> , cover irregularly opened at L., Choice Strike (Not More Than Five Known).....  |                | <b>E.VII</b>  |     |   |   |                |               |
| 537   | ☐ | <b>Eight Segments Enclosed in Circle of Sixteen Triangles</b> (Rohloff D-20), Bold Strike Beautifully ties 3c Rose (65), July 6, 1863 pmk., few trivial cover edge tears at T., stamp minor corner crease, o/w VF (Not More Than Eight Known).....                                  | <b>(Photo)</b> | <b>E.VIII</b> |     |   |   |                |               |
| 538   | ☐ | <b>Double Heart</b> (Rohloff J-1), Mostly Bold Strike ties off-center faulty 3c Red (65), Feb. 29 1868 pmk., Attractive VF Strike (Not More Than Eight Known).....  | <b>(Photo)</b> | <b>E.X</b>    |     |   |   |                |               |
| 539   | ☐ | <b>Man With Derby</b> (Rohloff E-7), Mostly Complete Strike & Jan. 23 1868 pmk., tie 3c Rose (65), defective corner, <b>Four Days Earlier Than Listed</b> , small closed coner tear & couple tiny nicks at T., Fine Strike (Not More Than Five Known).....                          | <b>(Photo)</b> | <b>E.VIII</b> |     |   |   |                |               |
| 540   | ☐ | <b>Man Smoking Pipe, Ty. I</b> (Rohloff E-1), Mostly Bold Strike just ties 3c Rose (65), small faults, perfs. touch, Dec. 25, 1867, Two Days Later Than Listed, minor closed cover tear at T., Fine Strike (Not More Than Eight Known).....   | <b>(Photo)</b> | <b>E.XII</b>  |     |   |   |                |               |

541	☒	<b>Mortar &amp; Pestle, Ty. 2</b> (Rohloff O-6), Perfect Bold Strike & Jun. 15 (1869) pmk. tie average s.e. 3c Rose (65), <b>Used Four Days Earlier Than Listed</b> , neatly erased pencil docketing, few trivial toning specks, Fantastic Strike (Not More Than Five Known)..... (Photo)	E.XIII
542	☒	<b>Mortar &amp; Pestle, Ty. 3</b> (Rohloff O-7), Bold Strike just ties 3c Rose (65), Oct. 10 1867 pmk., <b>Used Nearly Nine Months Earlier Than Date Listed!</b> , small closed cover tear, o/w Fine (Not More Than Five Known)..... (Photo)	E.XIII
543	☒	<b>Left-Handed Mug, Ty. 1</b> (Rohloff O-8), Mostly Bold Strike ties 3c Rose (65), Sept. 16, 1867 pmk., small closed cover tear at T., couple small cover spots at B., o/w VF (Not More Than Five Known) .... (Photo)	E.XII
544	☒	<b>Shield, Eight Bars, Open Top</b> (Rohloff Q-4), Bold Strike ties 3c Rose (65), Apr. 28, 1868 pmk. few minor cover tears, o/w VF (Not More Than Eight Known)..... (Photo)	E.VIII
545	☒	<b>Shield, Eight Bars Open Top</b> (Rohloff Q-4), Clear Strike & May 6, 1868 pmk. tie 3c Red F. Grill (94), closed cover tears & nick at T., o/w Fine (Not More Than Eight Known) ..... (Photo)	E.VIII
546	☒	<b>Five Point Star, Ty. 3</b> (Rohloff S-3), Bold Strike ties faulty 3c Rose (65), Jun 1 1868 pmk., small closed cover tear, Choice Strike (Not More Than Five Known) ..... (Photo)	E.VIII
547	☒	<b>Four Ring Target, Garden Path</b> , Two Covers, 3c 1861 Frankings, Target Cover with Apr. 13, 1865 Double Circle, Blue "Waukegan Ill" matching "Forwarded" & "3"; Garden Path cover with Single Circle Apr. 9 pmk. (1865 contents), stamps minor faults, VF Strikes, <b>Both Unlisted</b> , Very Rare Lot ..... (Photo Ex)	E.VII
548	☒	<b>Balance of the Payne Correspondence</b> , 1860's 62 Covers, <b>19 are Waterbury Fancy Cancels</b> , incl. Rohloff Nos. B8, G2, H19(3), H25, P15, P27(2), P28(2), P29., P31 & S3, The other 43 Covers are from Early Civil War through 1869 (Payne was a Captain in 1861, later became Colonel & presumably held political office), Some Covers have Corner Cards or Overall Ads, Accessory Markings ("Dues", "Forwarded", "Free", etc.), Chicago (&?) Centralia (RR), frankings incl. 1c, 2c & 3c 1861-69 Issues, Virtually All With Contents, very mixed quality due to careless opening or thick contents (several of the rare Waterburys are affected), nevertheless an Interesting & Valuable Lot both Historically & Philatelically.....	E.XII

## CIVIL WAR COVERS

549	☒	<b>Civil War Covers</b> , Three Items, incl. Bold "Miamiville P.O. Camp Dennison, O. Mar 17, 1864" pmk., two "Examined" Covers, one tied by Blue Delaware City Del., other by Old Point Comfort Va. (additional forwarding postage tied by Wilmington Del. pmk., with contents) contemporary 3c franking, Fine Lot.....	E.VIII
550	☒	<b>Civil War Covers</b> , 11, each with 3c franking, incl. Patriotic Designs, Infantry, Hospital & Christian Commission Impts., VG-F Lot.	E.VII
551	☒	<b>Civil War Medical Dept. &amp; Military Hospital Covers</b> , Ten Impts. (One Embossed), Nine Diff., couple with contents, One with "Washington & Phila R.R." pmk., virtually all F-VF, Scarce Lot.....	E.VIII
552	☒	<b>Unused Patriotic Covers</b> , 25 Diff. (21 Multicolor, Others in Color), Designs incl. Lincoln Liberty Shields, 13 Overall Designs incl. Battle Scenes, Views, small size "Rose of Washington" (without content), Nearly All Magnus or Magnus Types (Three Kimmels), some with paper remnants or adhesive on back, VF.....	E.VIII



- 553 ☒ **Unused Patriotic Covers**, 542, Wide Variety of Designs, Apparently All Diff., some with mounting adherences on backs. F-VF Lot ..... E.XII
- 554 ☒ **Used Patriotic Covers**, 20 Covers & 131 Cover Fronts, incl. Stampless, No. 26 & 65, wide range of Designs (Virtually All Diff.), incl. one cover front used to **Germany**, Range of Pmks., incl. a few auxiliary Service Markings, Very Mixed Quality, **G-F** ..... E.XI

## SANITARY FAIR AND CHRISTIAN COMMISSION

- 555 ☒ **2c Black (73)**. Tied by Dark Blue Cork, matching "Waukegan Ill Sep 6 1865" Double Circle on Yellow **Sanitary Commission Cover** (Shield & Fases, "Northwestern Fair/Of The/Sanitary Commission and Soldiers' Home./To open May 30th, 1865./Chicago Illinois."), VF, Scarce..... (Photo) E.VIII
- 556 ★ **Brooklyn, N.Y., 10c Green (WV7)**. Large to Huge Margins, Fresh, o.g. tiny margin thin, Extremely Fine Appearance, Possibly One of the finest Known ..... (Photo) 450.00
- 557 E **Philadelphia Pa., (20c) Dark Brown Incomplete Die Essay on Pale Green Card (WV12E)**. 73x73mm, VF ..... (Photo) E.VII
- 558 E **Philadelphia Pa., (20c) Dark Blue Incomplete Die Essay on Pale Blue Card (WV12E)**. 73x73mm, VF ..... E.VII
- 559 E **Philadelphia Pa., (20c) Orange Incomplete Die Essay on Pale Pink Card (WV12E)**. 73x73mm, minor corner bend, o/w VF ..... E.VII
- 560 E **Philadelphia Pa., (20c) Red Incomplete Die Essay on Pale Yellow Card (WV12E)**. 73x73mm, tiny negligible corner thin (far from design), o/w VF ..... E.VII
- 561 P **Philadelphia Pa., 20c Yellow, Trial Color Large Die Proof on Pale Green Card (WV12TC)**. 73x73mm, VF, Unlisted in Scott ..... (Photo) E.VII
- 562 P **Philadelphia, Pa., 20c Red Orange, Trial Color Large Die Proof on Pale Yellow Card ((WV12TC)**. 73x73mm, VF, Unlisted in Scott. E.VII
- 563 P **Philadelphia Pa., 20c Brown, Trial Color Large Die Proof on Pale Salmon Card (WV12TC)**. 73x73mm, VF, Unlisted in Scott ..... E.VII
- 564 P **Philadelphia, Pa., 20c Black, Trial Color Large Die Proof on Ivory Card (WV12TC)**. 73x73mm, VF, Unlisted in Scott..... E.VII
- 565 P **Philadelphia Pa., 20c Yellow, Trial Color Large Die Proof on Pale Green Card (WV12TC)**. 73x73mm, light bend clear of design, o/w VF, Unlisted in Scott..... E.VII
- 566 ☒ **Sanitary Commission**, Three Rare Items, incl. 1c Blue (63) tied on **Violet Great Central Fair Illustr.** cover front, Same Design in Black on **Cover** (2c Black No. 73 tied by Philada Post Office, Additional "Philadelphia Pa Apr 9 1864" pmk. & "Due 2", stamp unfortunately cut in half when cover opened), Uncancelled 2c Black (73) on **Illustr.** "U.S. Sanitary Commission. California Branch" Cover, Unaddressed, ms. "Sept. 17 1864, Printed Invitation to Commission Meeting & Card "Admit the Bearer to the Stage." (cover soiled & creased), also incl. Illustr. "Soldiers' And Sailor's Home" cover front, printed Congressional Free Frank, Rare Lot ..... E.VIII
- 567 ☒ **Sanitary & Christian Commission Imprint Covers**, Collection of 46, Nearly All diff., Two are "Soldier's Relief Association", one "Soldier's Mission", One with Str. Line "Steamboat" & "Due 1" in Circle, also incl. some interesting collateral, generally F-VF Lot, Rare Offering ..... E.XI

- 568      **Sanitary Fair Collection**, Couple Hundred Items, incl. Over 80 Sanitary Fair, Christian Commission, etc. Corner Cards, Many Diff., Three "Great Central Fair" Illustrated Cover fronts, "Metropolitan Fair Cover", Over a Dozen Letters, 13 Unused Hospital, "Rose of Washington" or Related "Patriotic" Type Covers, Stamps incl. Nos. WVI, 8, 9, 11-14, From One to Several Examples of each, Essays & Trial Color Proofs of No. WVI2 incl. Seven Blocks, Collateral, Related Articles, etc., A Fascinating & Valuable Specialized Collection ..... **(Photo Ex)**      **E.XVI**

- 569      **Sanitary Commission Reports & Newspapers**, Six Items, Three Editions of "The Sanitary Reporter" (2/15/64, 12/1/64, 1/1/65), Commission Bulletin (12/15/64), Committee Report (12/15/65). Pamphlet of Printed Forms Concerning Employment, F-VF .....

## 1867 GRILL ISSUES

- 570      **3c Rose, Grilled All Over (79)**. Filing crease, usual perf. faults, trifle faded at T., tied by Blue Cork, matching "Freeport Ills." pmk. on Buff Cover with Insurance Co. Corner Card, cover bit reduced at R., Scarce ..... **(Photo)**      **E.VIII**
- 571      **3c Rose, Grilled All Over (79)**. Small faults on Usual, used with Average faulty 3c Rose (65), tied by Blue Quartered Cork Cancels & matching "Savannah Geo Aug 23" Pmk. on Legal Size Cover, extensive ms. docketing & small cover faults, A Reasonably Attractive Example of this Elusive Stamp on Cover ..... **E.VIII**
- 572      **3c Rose, C. Grill (83)**. Tied by Bold, Blue Quartered Cork, matching "Memphis Tenn." pmk. on Neat Corner Card Cover, Overall "Classified Ads" on back, cover tear at T., o/w VF ..... **(Photo)**      425.00
- 573      **2c Black, Z. Grill (85B)**. Blue Circle of Wedges Cancel, couple barely nibbed perfs., Fine ..... **(Photo)**      285.00
- 574      **12c Black, Z. Grill (85E)**. Nice Margins, Grid Cancel, VF.. **(Photo)**      475.00
- 575      **12c Black, Z. Grill (85E)**. Nice Margins, Quartered Cork Cancel, couple barely nibbed perfs. o/w Fine, Scarce ..... **(Photo)**      475.00
- 576      **1c-12c E. Grill (86, 87, 89, 90)**. Used, First two with Red Cancel, Three with small or minor faults, o/w Fine .....      575.00
- 577      **1c-12c E. Grill (86, 87, 89, 90)**. Used, Small or minor faults, F-VF Appearance ..... **E.VII**
- 578      **1c, 3c, 12c E. Grills (86, 88, 90)**. Two Covers, 1c Used with 2c Black (73) on Small Cover with Dove & Address Ribbon Impt., other Two Used on Cover to Prussia tied by Bold Rosettes, trivial faults, Scarce & Attractive Lot ..... **E.VII**
- 579      **1c Blue, E. & F. Grills (86, 92)**. Tied by Bold Circle of Wedges Cancel, latter couple corner creases from being slightly overlapped onto back of cover; o/w VF, Interesting & Unusual Combination Cover ..... **E.V**
- 580      **2c Black, E. Grill, 3c Red, F. Grill (87, 94)**. 16 of 3c paying **Quadruple Rate** on **10c Green Entire (U41)** to France tied by Corks, "Baltimore Md." & "New Paid York 24", All in Red, French Transits, Five 3c stamps are on back, Average centering & some with perfs. trimmed at R., Nevertheless a Colorful & Rare Cover, ex-Allen (Fig. 68 in Lane Book) ..... **(Photo)**      **E.XIII**



581	☞	<b>3c Rose, E., F. Grills (88, 94).</b> Three Covers, two of latter, No. 88 small wrinkles, Beautifully tied by Bold <b>Scallop Shell</b> , Boston Mass. pmk., Single No. 94 tied by Bold <b>Cross</b> , Bristol Pa. pmk., Vert. Pair No. 94 to Canada tied by Odd Grid, Neat Corner Card, Fresh Covers, VF Lot.....	E.VI
582	★	<b>10c Green, E. Grill (89).</b> Fresh, Large Part o.g., couple negligible perf. creases, Reperfed at L., o/w VF, with P.F. Certificate... (Photo)	1,000.00
583		<b>10c Green, E. Grill (89).</b> Beautiful Large Margins, Target Cancel, Extremely Fine ..... (Photo)	135.00
584		<b>1c Blue, F. Grill, 10c Green, E. Grill (89, 92).</b> Horiz. Pairs, Used, F-VF.....	425.00
585	☞	<b>10c Green, E. Grill (89).</b> Horiz. Pair, Tied by "Akron O" Pmk. & Grid Cancel, Red Boxed "Hamburg" & New York Transit on Yellow Orange Cover To Germany, ms. per Hamburg, Fine & Very Scarce ..... (Photo)	360.00 +
586	☞	<b>12c Black, E. Grill (90).</b> R. perfs. just in, used with 6c Carmine (148), slightly extending beyond cover, tied by Cork Cancel on Reg. Cover, some gum soaks affecting Grill, A Handsome & Unusual Combination Cover ..... (Photo)	E.IX
587	☞	<b>12c Black, E. Grill (90).</b> Some perf. faults at T., Cork Cancel, used with Great Britain 1p Rose Red (33), on Cover to Ireland forwarded to England, "New York Paid All" & Belfast Pmks., few small cover edge tears, o/w Fine ..... (Photo)	250.00 +
588	☞	<b>15c Black, E. Grill (91).</b> Horiz. Pair, Neatly tied by Quartered Cork on Fresh Grayish 1868 Cover to France, Red "Boston Paid 12", etc., Fine & Choice, ex-Stephen Brown ..... (Photo)	900.00 +
589	☞	<b>1c Blue, F. Grill (92).</b> Horiz. Strip of Three, Nice Margins & Exceptionally Well-centered, couple really minor corner creases, tied by Grids of Diamonds, "Norwalk Conn" pmk. on Neat Cover to Boston, Gorgeous Cover..... (Photo)	270.00 +
590		<b>1c-10c F. Grill (92, 93, 95, 96).</b> Used, 1c Reperf. at L., 5c small thin spot, o/w Fine Lot .....	360.00
591		<b>1c-10c F. Grill (92, 93, 95, 96).</b> Used, small or minor faults, F-VF Appearance.....	E.VI
592	☞	<b>1c Blue, F. Grill (92).</b> Couple creases, used with <b>2c Brown (113)</b> Cork Cancels, tied by "Springfield Mass Aug 4" Pmk. on Orange 1869 Cover with Printed Corner Card at T.L., ms. docketing, Fine Appearance ..... (Photo)	E.VI
593		<b>2c Black, F. Grill (93).</b> Horiz. Strip of Five, natural s.e. at R., circle of wedges cancels, couple barely nibbed perfs., F-VF, Very Scarce Multiple.....	117.50 +
594	☞	<b>2c Black, F. Grill (93).</b> Tied by Blue Target, matching "Cincinnati O" pmk. on Illustr. "Young Ladies Mount Auburn Institute" Cover (Gold Design of School, etc.), slight soiling, some minor cover tears at T., o/w Fine, Very Scarce.....	E.V
595	☞	<b>2c Black, F. Grill (93).</b> Minor wrinkles, tied by Grid on Fresh Manila Newspaper Wrapper to France, Red ms. "30c" French Postage Due Marking, Fine, Scarce.....	E.VIII
596	☞	<b>2c Black, F. Grill (93).</b> B. perfs. slightly in, used with <b>1c Buff (112)</b> with corner crease, tied by Target Cancels, matching Town Pmk. on Small size Cover, incl. original <b>Embossed Masonic Festival Admission Ticket &amp; Dance Card</b> , small cover tear & slight reduction at R., Fine & Unusual..... (Photo)	E.VII
597	★	<b>5c Brown, F. Grill (95).</b> Fresh, Nice Margins, Well-centered, small natural pre-printing paper crease, VF, with P.F. Certificate... (Photo)	750.00
598		<b>5c Brown, F. Grill (95).</b> Horiz. Strip of Three, Lightly cancelled, couple perf. faults, centered to B.L., Fine & Scarce Multiple (Photo)	585.00 +

599	5c Brown, F. Grill (95). Tied by Quartered Cork & Boxed "Hamburg Franco" on 1869 Cover to Austria. Red N.Y. Transit, cover reduced at R. affecting part of address, o/w VF..... (Photo)	350.00
600	5c Brown, F. Grill (95). Two Singles, Average, used with Two Average 1c Blue (63), ms. Cancels, on Yellow 1870 Cover To Canada, ms. "East Boston NY Oct 10/70" Pmk., Attractive & Scarce..... (Photo)	E.VIII
601	10c Green, 12c Black, F. Grill (96, 97). Cork Cancels, VF..... (Photo Ex)	165.00
602	12c Black, F. Grill (97). Choice Margins & Centering, tied by Circle of Wedges, Red "Boston Paid" on Neat 1868 Folded Cover to Scotland, ms. "St. Cuba", minor cover filing crease, Extremely Fine..... (Photo)	160.00
603	12c Black, F. Grill (97). Perfs. slightly in, tied by Red "New York Paid All" on Small Rectangular 1869 Cover to England, Scarce.....	E.V
604	12c-30c F. Grills (97, 99, 100). Used, Small faults, 12c L. perfs. in, 24c & 30c Fine Appearance.....	E.VII
605	15c Black, F. Grill (98). Tied by Circle of Wedges, Red "Boston Paid 6" On 1869 Cover to France, Fresh & Fine..... (Photo)	175.00
606	15c Black, F. Grill (98). Nicely Centered, couple short perfs., tied by Circle of Wedges & Red "New Paid York 6" on Orange 1869 Cover to France, "The American Brewer" Corner Card, Fine..... (Photo)	175.00
607	24c Gray, F. Grill (99). Horiz. Pair, Town Pmk. & Circle of Wedges Cancel, couple slightly nibbed perfs., o/w F-VF, With P.F. Certificate..... (Photo)	900.00
608	24c Gray Lilac, F. Grill (99). T. perfs. just in, tied by Red Segmented "Leaf" Cancel on 1869 Folded Cover to Liverpool, Red Boxed "Supplementary Mail" & "Paid Liverpool Br. Packet 14 Fe 69 1A" Handstamps, ms. "p Australasian" Routing Instructions, Cover slightly reduced at R., Fine & Beautiful..... (Photo)	800.00
609	30c Orange, F. Grill (100). Circle of Wedges Cancel, Fine.. (Photo)	325.00
610	30c Orange, F. Grill (100). Used, Wide Margins three sides, tiny thin spot, reperfed at L., Fine Appearance..... (Photo)	325.00
611	30c Orange, F. Grill (100). Short perf., Used with Large Margined 10c Green (68), Boldly tied by Circle of Wedges, Magenta "San Francisco Paid All" on 1869 Cover to China, cover bit reduced at L., Attractive & Very Scarce, ex-Emerson..... (Photo)	1,000.00 +
612	30c Orange, F. Grill (100). L. perfs. just touch, stamp folded over slightly onto back of cover, tied by Bold Quartered Cork Cancel on Cover to France, Washington D.C. Pmk., Red "New Paid York 6 Jul 20" Transit Marking, Blue French Transit Marking, Handsome & Very Scarce..... (Photo)	1,000.00

613	15c Brown & Blue Ty. 1, 30c Orange, F. Grill (100, 118). Some perf. toning tied by Quartered Cork Cancels on June 1869 Folded Cover to France, New Orleans Pmk. & Appropriate Series of Transit Markings, Cover filing fold through 30c Stamp, o/w Fine, Very Rare Combination Usage..... (Photo)	E.XV
-----	---	------

614	90c Blue, F. Grill (101). Red Cork Cancel, irregular perf. at T.R., Fine & Handsome..... (Photo)	850.00
-----	--	--------

## 1861 RE-ISSUES

615	★ 1c Blue, Re-Issue (102). Fresh, single slightly nibbed perf., insignificant corner perf. crease, Fine..... (Photo)	475.00
-----	--	--------



- 616 ★ **5c Brown, Re-Issue (105).** Fresh, Well-centered, couple Small faults, incl. light margin stain B.R., o/w Extremely Fine ..... (Photo) 1,500.00
- 617 ★ **5c Brown, Re-Issue (105).** O.g., couple Small faults (not mentioned on Accompanying P.F. Certificate), VF Appearance ..... (Photo) 1,500.00

### 1869 PICTORIAL ISSUE ESSAYS AND PROOFS

- 618 E田 **1c Orange Brown, Plate Essay on Gummed Stamp Paper, Imperf. (Brazer 112E-Dc).** B.R. Sheet Corner Margin Block, h.r., Extremely Fine ..... (Photo) E.IX
- 619 E **1c Black, Franklin Die Essay on Ivory (Brazer 112E-Eb).** 49x55mm, VF, Very Scarce ..... (Photo) E.XII
- 620 E **1c-12c Plate Essays, Gummed, Grilled & Perfed. (Brazer 112E-De, 113E-De, 117E-Ce).** 1c Black Brown, 2c Green, 12c Blue; 1c offset on gum, F-VF ..... E.VII
- 621 E **1c-3c Plate Essays (Brazer 112E-De, 113E-De, 114E-Cf).** Three of 2c (One is Issued Brown Color), one 2c without gum, others o.g., F-VF ..... E.VII
- 622 E **1c-5c Plate Essays, Imperf., Gummed (Brazer 112E-Dc, 114E-Cf, 115aE-Fc).** First in Dark Orange Brown, last two in Red Violet, VF Lot ..... E.VIII
- 623 P **1c Buff, Hybrid Large Die Proof (112P1).** 23x22mm Mounted on 2¼x3⅞" Card, VF (India Plate Proof cat. \$135.00) ..... 135.00 +
- 624 P田 **1c Buff, Plate Proof on Card (112P4).** R. Margin Block, Extremely Fine ..... (Photo) 850.00
- 625 P **1c-90c 1869 Pictorials, Plate Proofs on India or Card (112P3, 112P4, 113P4, 114P3-116P3, 117P3, 120P3, 120P4, 121P3, 122P4 two, 129P4).** No. 117P3 Privately Perforated Gummed & Grilled, couple with small or slight fault, o/w Virtually VF ..... (Photo Ex) E.XIII
- 626 P田 **2c Brown, Plate Proof on Card (113P4).** R. Arrow Block of 12, Fresh & Extremely Fine ..... (Photo) 1,740.00
- 627 P田 **3c Ultramarine, Plate Proof on Card (114P4).** L. Arrow Block of 12, Vivid Color, Extremely Fine ..... (Photo) 1,900.60
- 628 E **5c Carmine, Washington Die Essay on Proof Paper (Brazer 115aE-Ec).** 40x65mm, VF, Very Scarce ..... (Photo) E.XII
- 629 E **5c Buff, Red Brown, Washington Plate Essays, Gummed Imperf. (115aE-Fc).** Extremely Fine ..... (Photo Ex) E.VIII
- 630 P田 **6c Ultramarine, Plate Proof on Card (115P4).** Block, Extremely Fine ..... (Photo) 800.00
- 631 E **10c Black, Lincoln Die Essay (Brazer 116E-Da).** Die Sunk on 76x83mm Card, VF, Very Scarce ..... (Photo) E.XII
- 632 E **10c Green, Lincoln Die Essay (Brazer 116E-Db).** 54x67mm, minute margin toning speck, VF, Very Scarce ..... (Photo) E.XII
- 633 E **10c Orange, Lincoln Die Essay (Brazer 116E-Db).** 52x54mm, VF, Very Scarce ..... (Photo) E.XII
- 634 E **10c Bright Red, Lincoln Die Essay (Brazer 116E-Db).** 48x61mm, National Bank Note Co. Impt. at B., VF, Scarce ..... (Photo) E.XII
- 635 E **10c Dusky Red Violet, Lincoln Die Essay (Brazer 116E-Db).** 45x31mm, VF, Scarce ..... (Photo) E.XII
- 636 E **10c Ultramarine, Dark Ultramarine, Lincoln Plate Essays, Gummed, Imperf. (Brazer 116E-Dj).** Latter some gum missing from hinge removal, VF ..... (Photo Ex) E.VIII
- 637 E **10c Orange, Lincoln Essay Entire (Thorp E55).** 100x223mm, VF, Rare ..... (Photo) E.XIII
- 638 P田 **10c Yellow, Plate Proof on India (116P3).** Block of Nine, Extremely Fine ..... (Photo) 1,125.00
- 639 P田 **10c Yellow, Plate Proof on Card (116P4).** Block, Extremely Fine ... (Photo) 800.00

640 P	<b>12c Green, Large Die Proof (117P1).</b> Die Sunk on 6x8¾" Card, VF ..... (Photo)	1,850.00
641 P田	<b>12c Green, Plate Proof on Card (117P4).</b> Block, Extremely Fine .... ..... (Photo)	850.00
642 E	<b>24c Black, Orange Buff, Tinted Paper, Pictorial Plate Essay (Brazer 120E-Ce).</b> VF ..... (Photo)	E.VIII
643 E	<b>30c Blue, Burgoyne Die Essay (Brazer 121E-Ca).</b> 70x46mm, VF, Rare ..... (Photo)	E.XIII
644 E	<b>30c Light Brown Red, Burgoyne Die Essay (Brazer 121E-Ca).</b> 70x51mm, VF, Rare ..... (Photo)	E.XIII
645 E	<b>30c Carmine, Burgoyne Die Essay (Brazer 121E-Cb).</b> 69x50mm, VF, Very Scarce ..... (Photo)	E.XII
646 E	<b>30c Green, Burgoyne Die Essay (Brazer 121E-Cb).</b> 71x51mm, VF, Very Scarce ..... (Photo)	E.XII
647 E	<b>30c Red Orange, Burgoyne Die Essay (Brazer 121E-Cb).</b> 40x38mm, Fresh, VF, Scarce ..... (Photo)	E.XII
648 E	<b>30c Scarlet, Burgoyne Die Essay (Brazer 121E-Cb).</b> 70x51mm, VF, Very Scarce ..... (Photo)	E.XII
649 E	<b>30c Violet, Burgoyne Die Essay (Brazer 121E-Cb).</b> 70x50mm, large natural fiber inclusion, VF, Very Scarce ..... (Photo)	E.XII
650 E	<b>30c Black, Pale Grayish Tinted Paper, Burgoyne Plate Essay (Brazer 121E-Ck).</b> Extremely Fine ..... (Photo)	E.VIII
651 E	<b>30c Black, Brown Violet Tinted Paper, Burgoyne Plate Essay (Brazer 121E-Ck).</b> Extremely Fine ..... (Photo)	E.VIII
652 E	<b>30c Black, Salmon Red Tinted Paper, Burgoyne Plate Essay (Brazer 121E-Ck).</b> Extremely Fine ..... (Photo)	E.VIII
653 E	<b>30c Black, Salmon Red Tinted Paper, Burgoyne Plate Essay (Brazer 121E-Ck).</b> Extremely Fine ..... (Photo)	E.VIII
654 E	<b>30c Dull Red Violet With Red Bands Ovpt., Burgoyne Plate Essay (Brazer 121E-Co).</b> VF ..... (Photo)	E.VIII

655 E∞	<b>30c Carmine On Canary Yellow, Burgoyne Essay Entire (Thorp E56).</b> 100x223mm, VF, Rare ..... (Photo)	E.XIII
656 E∞	<b>30c Vermilion on Canary Yellow, Burgoyne Essay Entire (Thorp E56).</b> 100x223mm, VF, Rare ..... (Photo)	E.XIII
657 ∞	<b>30c Black on Canary, Burgoyne Essay Entire (Thorp E56).</b> 100x223mm, VF, Unlisted Color on This Size, Rare ... (Photo)	E.XIII

658 P	<b>30c Blue &amp; Carmine, Large Die Proofs (121P1).</b> Die Sunk on 3¼x3¾" Card, tiny 3mm punch holes well above & below design, some slight soiling, o/w VF ..... (Photo)	1,750.00
659 E	<b>90c Red Brown &amp; Black, Washington Plate Essay (Brazer 122E-Cc).</b> VF ..... (Photo)	E.VIII
660 E	<b>90c Dull Violet &amp; Black, Washington Plate Essay (Brazer 122E-Cc).</b> VF ..... (Photo)	E.VIII
661 E	<b>90c Dark Brown, Frame Essay (Brazer 122E-Cd).</b> Extremely Fine . ..... (Photo)	E.VIII
662 E	<b>90c Blue &amp; Black, Washington Plate Essay (Brazer 122E-Cd).</b> Extremely Fine ..... (Photo)	E.VIII

## 1869 PICTORIAL ISSUE STAMPS AND COVERS

663 ∞	<b>1c Buff (112).</b> Tied by Circle of Wedges on 1870 local cover, Printed Corner Card, Fine ..... (Photo)	175.00
664 ∞	<b>1c Buff, 3c Ultramarine (112, 114).</b> Three singles, tied by New York Duplex Pmks. on 1915 Orange Cover which has been Turned (original stamp has been used); Late usage of these stamps, Fine ..... ..... (Photo)	E.VI



665	<b>2c Brown (113).</b> Huge Margins T. & B. incl. B. Impt., Cork Cancel, Extremely Fine..... (Photo)	25.00
666 ☒	<b>2c Pale Brown (113).</b> Extremely Fine Centering, tied by circle of wedges & partly clear "New York City Dispatch" pmk. on local cover, Extremely Fine, Very Handsome & Attractive..... (Photo)	75.00
667 ☒	<b>2c Brown (113).</b> Minor tear, Used with <b>10c Green (68)</b> , color "changling" spot, tied by Rosette cancels on 1869 cover to <b>Canada</b> , "New-York Mar 30" pmk., Black "U. States" & "20" hand-stamps, cover trifle reduced at L., Handsome, <b>Rare Third Day Use of the 2c 1869</b> ..... (Photo)	E.IX
668 ☒	<b>2c Red Brown (113).</b> Five Covers, two natural s.e., one with Printed Advert., mixed quality, VG-F Lot.....	E.VI
669 ☒	<b>2c Brown (113).</b> Ten, each on separate cover or folded Letter, couple with Printed Corner Card incl. U.S. Internal Revenue, variety of Pmks., VG-F Lot.....	E.VIII
670 ★	<b>3c Ultramarine (114).</b> Huge Corner Margin Single with Fresh Fold-over, Fresh, o.g., Barely Hinged, Split Grill Variety, Marvelous Color, Extremely Fine..... (Photo)	125.00
671	<b>3c-30c 1869 Pictorials. (114, 116, 117, 121).</b> Used, Wide Margins, couple with minor fault, o/w VF..... (Photo Ex)	435.00
672 ☒	<b>3c Ultramarine (114).</b> "Jumbo" Margins, tied by Unusual <b>Square Shield</b> , "Lansing Mich Mar 14" pmk. on small neat cover, Extremely Fine, ex-Wunsch..... (Photo)	E.VIII
673 ☒	<b>3c Ultramarine (114).</b> Tied by Bold <b>Negative Leaf</b> , "Detroit Mich Oct 21" pmk. on orange cover, VF, ex-Wunsch..... (Photo)	E.VII
674 ☒	<b>3c Ultramarine (114).</b> Tied by Geometric cancel, matching New York pmk. on fancy Orange cover, ornate Great American Tea Co. Corner Card, VF & Choice.....	E.IV
675 ☒	<b>3c Ultramarine (114).</b> Wide Margins Three sides, R. perfs. just in, Grid of Small Squares Cancel, tied by Massillon Ohio Pmk. on overall Beautifully Illustrated Cover depicting an <b>Iron Bridge</b> , Small cover reduction at L., Beautiful Cover..... (Photo)	E.IX
676 ☒	<b>3c Ultramarine (114).</b> Three, each tied on separate cover by <b>Shield</b> Cancel, one in Blue, comprising Meridian Miss, Hatchville Mass & New York (Mourning Border), Fine Lot.....	E.VI
677 ☒	<b>3c Ultramarine (114).</b> Four, Each tied on Separate Cover With Diff. <b>Illustrated Sewing Machine</b> Corner Card, Fine & Handsome Lot.....	E.VII
678 ☒	<b>3c Ultramarine (114).</b> Five, each on separate cover, cancels incl. Cross, "X" & negative "OK", variety of Pmks., Fine Lot.....	E.VII
679 ☒	<b>3c Ultramarine (114).</b> Four covers & one front, tied by <b>Heart</b> Cancel, variety of Pmks., Fine Lot.....	E.VI
680 ☒	<b>3c Ultramarine (114).</b> Six, each on separate Cover with Illustrated Corner Card, Two Covers with overall Design, few with Small fault, VG-F Lot.....	E.VII
681 ☒	<b>3c Ultramarine (114).</b> Seven Diff. Insurance Co. Corner Cards, Two Illustr., generally Fine Lot.....	E.V
682 ☒	<b>3c Ultramarine (114).</b> Seven, Two with natural s.e., each on separate Cover with Diff. Color Cancel, incl. <b>Green</b> (three), Blue & Magenta (Two), matching Town Pmks., VG-F.....	E.VI
683 ☒	<b>3c Ultramarine (114).</b> Eight on Seven Covers, each Cover With Corner Card (mostly Illustrated), Fine Lot.....	E.VII
684 ☒	<b>3c Ultramarine (114).</b> Nine on Eight Covers, each with Illustrated Corner Card, variety of Illustrations & Pmks., VG-F.....	E.VII
685 ☒	<b>3c Ultramarine (114).</b> Nine, each on separate cover with <b>Diff. Star Cancel</b> , covers & stamps, mixed quality, F-VF Strikes.....	E.VI

686	3c Ultramarine (114). 11 on Ten Covers, each cover with Interesting Auxiliary Service Marking incl. "Cannot Be Found", New York Advertised, Forwarded, "Return To Writer," Carrier, Returned To Writer in Pointing Hand, "Advertised Due 1ct" & Advertised Unclaimed, Variety of Pmks., covers selected for markings rather Than Centering or Quality of Stamp, F-VF Strikes, Very Interesting Lot .....	E.VIII
687	3c Ultramarine (114). 12, each on separate Cover, variety of Cancels incl. "OK", Geometrics, Grids, Star & Triangle, few with Small fault, Generally Fine Lot.....	E.VII
688	3c Ultramarine (114). 169 Covers & 12 Cover Fronts, variety of Shades, Pmks. & Cancels, few covers with Printed Corner Card, also incl. Block of Four on Small portion of Cover, Mixed quality, G-F Lot .....	E.XII
689	3c Ultramarine (114). 175 Covers, mostly franked with singles, few with Corner Card, Variety of Shades, Pmks. & Cancels, incl. few Plate Vars., Mixed Quality, G-F Lot, Excellent for the Specialist .....	E.XII
690	3c Ultramarine (114). 200 Covers franked with singles or Pairs, incl. Some Printed Corner Cards, Variety of Pmks. incl. Texas & Fla. & Various Postal Markings, Mixed Quality, G-F, Interesting Specialist Lot .....	E.XII
691	3c Ultramarine (114). 200 Covers franked with Singles or Pairs, some covers with Printed Corner Cards, variety of Pmks. & Cancels incl. Fla. Pmk. & Geometric Cancels, Very Mixed Quality, G-F.....	E.XII
692	3c Ultramarine (114). 200 Covers franked with Singles & Pairs, few covers with Printed Corner Card, variety of Pmks. & Cancels, Mixed Quality, G-VF Lot.....	E.XII
693	3c Ultramarine (114). Two Pairs, L. stamp small faults, Used with Three faulty 3c Green (147) on Cover to <b>Switzerland</b> , tied by Quartered Cork Cancels, San Francisco Cal Pmk. & Red New York Paid All Transit, Appropriate Backstamps, Very Scarce Cover .....	E.VI
694	6c Ultramarine (115). Tied by Hartford Ct Pmk. & matching Negative Star on Cover to Ohio, <b>Blue Green "Due 3cts"</b> Handstamp, some slight cover soiling, couple minor cover tears, Fine & Scarce....	
	..... (Photo)	375.00
695	10c Yellow (116). Huge to Enormous Margins incl. Natural s.e. at L., Crossroads cancel, couple slightly nibbed perfs., still a Magnificent Stamp.....	(Photo) 95.00
696	10c Yellowish Orange (116). Well-centered, Rich Color, tied by Attractive Rosette on 1870 Folded Cover to Germany, Red N.Y. & Bremen pmks., last name in address deleted, VF, Choice Stamp .....	(Photo) 400.00
697	10c Yellow (116). Wide Even Margins, tied by odd Octagon Shape grid & "Bridgeport Ct Oct 13" pmk. on small cover to "U.S. Steamer Seminole, Aspinwall" (Panama), tiny negligible cover corner fault, o/w VF, ex-Wunsch .....	(Photo) 400.00
698	10c Yellow (116). Some slight perf. toning, tied by Circle of Wedges Cancel, Red "New York Paid All Direct" Pmk., on Cover to Germany, stamp additionally tied by Boxed Red "Franco" Handstamp, ms. Routing Instruction, Fine & Handsome.....	(Photo) 400.00
699	10c Yellow (116). Tied by Pittsburgh Pa Pmk. & Matching Negative "P" on Orange Cover to Germany. Red "New York Paid All Direct" Pmk., Appropriate Transit & Receiving Markings, Cover tear on back only, Fine.....	(Photo) 400.00
700	12c Green (117). Red cancel, Fresh, VF, with P.F. Certificate .....	(Photo) 115.00



701	⊞	<b>12c Green (117).</b> Well-centered, tiny corner margin crease, tied by Cork on Sept. 1869 Cover to England, Red Boston & London pmks., trifle reduced at L., Extremely Fine Appearance, with P.F. Certificate ..... (Photo)	400.00
702	⊞	<b>12c Green (117).</b> Light corner margin crease, tied by Rosette & Red New York pmk. on Cover to England, couple tiny cover edge tears & slight soiling, o/w Fine ..... (Photo)	400.00
703	⊞	<b>12c Green (117).</b> Tied by Cork & bit of ms. docketing on Nov. 1869 Cover to Ireland, Red "New York Paid All," considerable Arithmetical docketing, Fine ..... (Photo)	400.00
704	⊞	<b>12c Green (117).</b> T. perfs. barely in, used with 1c Blue (63), tied by Cork Cancels on 1878 Reg. Cover, Cover trifle reduced at L., Fine, Late Usage, & Scarce Combination ..... (Photo)	400.00 +
705	⊞	<b>15c Brown &amp; Blue, Ty. II (119).</b> Trivial corner perf. crease, o/w Fine, used with off-center 3c(114) tied by Targets on Reg. cover, "Randolph O." pmk., cover trifle reduced at R., Scarce & Attractive ..... (Photo)	E.XI
706	⊞	<b>15c Brown &amp; Blue, Ty. II (119).</b> Tiny corner crease, tied by Quartered Cork, Red N.Y. & "Coeln" Transits on Small Cover to Saxony, VF Appearance ..... (Photo)	E.XII
707	⊞	<b>15c Brown &amp; Blue, Ty. II (119).</b> Tied by Red Cork, Red N.Y. & French Transit on 1869 Folded Cover to France, ms. French Due Mark, minor soiling, Fine ..... (Photo)	E.XI
708	⊞	<b>15c Brown &amp; Blue, Ty. II (119).</b> Minor perf. toning, tied by Mobile Ala Pmks. on 3c Green on White Registered Entire (U82), ms. docketing at L., couple sealed Cover tears, o/w Fine ..... (Photo)	E.X
709	⊞	<b>15c Brown &amp; Blue, Ty. II (119).</b> Perfs. slightly in at R., tied by Circle of Wedges on Nov. 1869 Folded Cover to Italy, most of addressee's name deleted, VG ..... (Photo)	E.IX 325.00
710	★	<b>1c Buff, Re-Issue (123).</b> Fresh, VF, with P.F. Certificate .... (Photo)	
711	⊞	<b>1c Buff, Re-Issue (133).</b> Used with <b>1c Dull Blue (219)</b> on small size 1890 Cover to Vermont, both tied by Grid Cancels, Rutland Vt. Pmk., Very Late Usage, Cover open on two sides, Fine & Scarce ..... (Photo)	E.VIII
712		<b>1869 Pictorial Issue Collateral,</b> Six Diff. Bank Notes with Vignettes as on the 3c, 12c, 24c & 90c Stamps, Railroad Stock Certificate with 3c Locomotive Vignette, also eight Bond Coupons featuring the 3c Locomotive & a current \$2.00 bill, mostly UNC., Scarce & Desirable Lot ..... (Photo)	E.IX

## BANK NOTE ESSAYS AND PROOFS

713	P	<b>1c-90c 1870 Bank Note Plate Proofs on India (145P3-155P3).</b> Cpl. Set except 7c is No. 160; <b>30c is Horiz. Pair</b> , 6c & 7c with Sheet Margins, Extremely Fine "Set" ..... (Photo Ex)	1,195.00
714	⊞	<b>2c Red Brown, Plate Proof on India (146P3).</b> Extremely Fine ..... (Photo)	450.00
715	⊞	<b>3c Green, Plate Proof on India (147P3).</b> R. Margin Block, card mounted, Extremely Fine ..... (Photo)	400.00
716	E	<b>3c Washington, Die Essays on Proof Paper (Brazer 184E-Ab, 184E-Ba).</b> Former in Scarlet (51x77mm), latter in Light Green (59x78mm), VF ..... (Photo)	E.VII
717	E	<b>3c Washington, Die Essays on Proof Paper (Brazer 184E-Ba).</b> In Black (60x93mm) & Dark Green (60x93mm), latter very irregular paper, o/w VF ..... (Photo)	E.VII
718	E	<b>3c Dull Violet, Washington Die Essay on Buff Card (Brazer 184E-Bb).</b> 61x94mm, "No. 1" at B., VF, Scarce ..... (Photo)	E.VII

719 E	3c Olive Gray, Washington Die Essay on Pale Pink Card (Brazer 184E-Bb). 62x94mm, "No. 1" at B., VF, Scarce.....	E.VII
720 E	3c Olive Gray, Washington Die Essay on Pale Pink Card (Brazer 184E-Bb). 62x94mm, "No. 1" at B., VF, Scarce.....	E.VII
721 P田	5c Blue, Plate Proof on Card (185P4). Block, Extremely Fine.....	335.00
722 P	2c-10c 1879-87 Bank Note Plate Proof on Card (185P4, 205P4, 209P4-211P4, 214P4). No. 211P4 slight card thins, o/w VF.....	400.00
723 S	2c-6c 1889 Special Printing, "Sample." Ovpts. (190SK, 208SK, 210SK). Two Diff. colors of last, o.g., h.r., couple with small or minor fault, o/w F-VF.....	E.VI
724 P田	2c Green, Plate Proof on Card (213P4). Block, Extremely Fine..... ..... (Photo)	450.00
725 P田	4c Carmine, Plate Proof on India (215P3). Block, card mounted, Extremely Fine, Rare..... (Photo)	2,250.00

## BANK NOTE ISSUES — STAMPS AND COVERS

726 三	7c Vermilion, Grill (138). Barely tied by Town Pmk. & Matching Grid Cancel on orange Cover to Germany, Red NY Transit Marking & Appropriate Backstamp, Fine & Scarce..... (Photo)	400.00
727 三	30c Black, Grill (143). R. perfs. just touch, couple pulled perfs., Cork Cancel (not tied). New York Pmk. on Legal Size linen lined Cover to Monticello New York, some cover faults incl. overall toning, Rare Cover.....	E.X
728 三	6c Carmine, 10c Brown (148, 150). 6c few clipped perfs. at T., 10c few toned perfs., tied by Grid of Squares on Dec 1871 Cover to France. Appropriate Transit Markings. Printed Address. An Attractive Example of the 16c Progressive Rate via Open Mail to England... (Photo)	E.VI
729 三	7c Vermilion (149). Used with 3c Green (147), tied by Cork Cancells. Matching San Francisco, Cal. Pmk. on 1873 Folded Cover to Cete France. Appropriate Series of Transit Markings. "Victor Dumont San Francisco" Boxed Handstamp, ms. Routing Instructions, Fine & Very Attractive..... (Photo)	175.00 +
730 三	7c Vermilion (149). Two Vert. Pairs, natural s.e. at L., small faults, tied by circle of wedges cancels on large size orange cover to Germany, ms. "By Closed Mail via England" Routing Instructions, couple cover filing folds & couple small cover faults, Appropriate Transit Markings, Very Scarce Cover.....	E.VII
731 三	2c-7c 1870-73 Bank Notes (149, 157, 158). Two 7c Rate Covers to Germany, Single 7c; 2c Pair & Single 3c; 7c perfs. in at T., Fine Lot	E.VI
732 三	30c Black (154). Single short perf., Used with 10c Brown (150) on Cover to Conn., tied by partly readable "Yokohama Japan" pmk., cover bends, bit reduced at T., Rare Usage, with P.F. Certificate..... (Photo)	700.00 +
733 三	15c Bright Orange (152). Horiz. Crease before use, used with 3c Green Grill (136) tied by Cork Cancells on 3c Green Entire, ms. Reg. marking, some slight cover toning, o/w Fine, Scare.....	E.VI
734 三	24c Purple (153). Used with 1c Ultramarine (156) & 7c Orange Vermilion (160), Tied by Blue Elyria O. Pmk. & Geometric Cancells on Large size Reg. Cover to Conn., cover lacks some postage & is reduced at R., small faults affecting stamps & Cover, Reasonably Attractive Example, Scarce Combination.....	E.VIII
735	90c Carmine (155). T. Pl. No. 23 Single, Target Cancel, ms. magenta notation on T. Selvedge & on Back of Stamp, Fine & Extremely Scarce..... (Photo)	135.00



736	3c Green (158). Two Covers, Duncannon Pa., pmk., "77" or "78" Cancels, latter is forwarded Cover, former lacks flap, some negligible toning on one, with original enclosures, Fine.....	E.V
737	6c Dull Pink (159). Well-centered, tiny margin tear, tied by <b>Bold St. Louis Foreign Mail Fancy Boxed Cross-Roads cancel</b> & Red N.Y. transit, "St. Louis Dec 28" pmk. on neat Yellow Cover to Germany, 1874 ms. docketing at T.L., Exceptionally Choice & Handsome, Far Scarcer than N.Y. Foreign Mail Covers..... (Photo)	E.VIII
738	12c Blackish Violet (162). Perfs. in at R., couple slightly nibbed perfs. & corner margin perf. crease, cut out & reaffixed to Folded 1873 Cover to Bordeaux, France, Additionally Franked with Nos. 147, 149, All Tied by <b>NYFM</b> cancels, Range of Transit Markings, Bordeaux Backstamp, the original use of the 12c on this cover cannot be guaranteed..... (Photo)	—
739	1c-3c 1879-83 Bank Notes (183, 206, 207, 210). Seven Stamps on Four Covers, All With " <b>Bennettville, Mono County, Cal. Tioga Mining District,</b> " <b>Double Circle</b> pmk. & Targets, All with "Great Sierra Con. Silver Co." Return Cards, Fine Lot, Scarce.....	E.VII
740	5c Blue (185). B. "No. 30" Margin Single, Fresh, o.g., Three Huge Margins, VF..... (Photo)	175.00
741	90c Carmine (191). Small faults, Fine Appearance..... (Photo)	E.VIII
742	10c Brown (209). Tied by Quartered Cork cancel on <b>Illustr. P.T. Barnum Circus Ad Cover to Japan</b> , Portraits in Ovals of Barnum, Baily & Hutchinson, etc., 1882 Usage, small stain in center of cover, o/w VF, Very Scarce..... (Photo)	E.VIII
743	2c Red Brown (210). Grid Cancel, Beautiful Bold "Elkader, Iowa Dec 1883" Violet Blue Double Circle Pmk. on neat Cover with <b>Embossed Wishbone</b> on Backflap, An Extremely Fine "Gem".....	E.IV
744	2c Red Brown, 3c Vermilion (210, 214). Former Mint T.L. Sheet Corner Margin Single, partial extra row of perfs. in T. margin, latter Mint R. Sheet Margin Single, Extremely Fine.....	71.00
745	2c Green (213). Mint B. Pl. No. 589 Block, Extremely Fine.....	90.00
746	3c Vermilion (214). Mint T.R. Corner Margin Single, Huge Margins, Extremely Fine..... (Photo)	42.50
747	3c Vermilion (214). Used on 2c Green Entire to Germany tied by San Francisco Cal. Grid Duplex pmk., Attractive Boot Manufacturers Corner Card, 1888 Usage, VF..... (Photo)	E.VIII
748	4c Carmine (215). Mint, B.R. Corner Margin Single, Large Margins, Extremely Fine..... (Photo)	150.00
749	30c Orange Brown (217). Fresh, Rich Color, couple faintly toned perfs., o/w VF..... (Photo)	375.00
750	3c Green, Centennial Entire (U219). St. Augustine, Fla. Double Circle & Target cancel, with original enclosure, cover backflap tear, Fine, Scarce Used from Florida.....	E.V
751	Bank Notes, 1870-88, Collection of over 230 stamps, Values up to the 90c, incl. some Grills, Multiples etc., cancels incl. Grids, Targets & a few Fancy Cancels, mixed Quality & Centering, VG-VF Lot.....	E.VIII
752	Bank Note Covers, Two, incl. Pair 1c (156) Used on <b>10c Brown Entire (U92)</b> to England, Pair 10c (161) 1877 Usage to <b>India</b> , VG-F, Scarce Lot.....	E.VI
753	Bank Note Covers, 1870's-80's, 16 Stamps on Five Covers, Variety of Usages & Markings, incl. values from 2c to 15c, Very Mixed Quality, G-F Lot.....	E.VI
754	Bank Note Covers, 14, Nearly All Illustr., Variety of Topics, Mostly F-VF.....	E.VII

755	⊞	<b>Bank Note Covers</b> , Approx. 1300 Covers, mostly lower denominations, incl. few Trans-Atlantics, Registered's etc., some covers with Advertising Corner Cards, incl. Bank Notes Betw. 1c to 15c, Range of Cancels, Pmks., & Usages, Mixed Quality, Generally Fine Lot.....	E.X
756	★	<b>1c-13c 1887-1902 Issues</b> , 13 Unused Stamps, 12 Diff., All Lightly Hinged or Mint, incl. Nos. 213(2), 214, 230-232, 302, 304, 306-308, several with Pl. Nos. or Part Impts., Virtually All F-VF.....	E.X

## 1890 ISSUE

757	⊞	<b>2c Carmine (220)</b> . Tied by St. Louis Mo. Machine Cancel on 1893 Cover with Illustration of <b>Winchester Repeating Shot Gun Model 1893</b> , Additional Illustrations on Back, Fine & Scarce..... (Photo)	E.VI
758	★	<b>15c Indigo (227)</b> . Well-centered, Huge Margins, single unpunched perf., tiny natural inclusion, Extremely Fine..... (Photo)	165.00
759	★	<b>15c Indigo (227)</b> . Large Margins, Beautifully Centered, single unpunched perf., Extremely Fine..... (Photo)	165.00
760	★	<b>30c Black, 90c Orange (228, 229)</b> . T. Imperf. Half Arrow Margin Single (thin speck) & Horiz. Pair of 30c (disturbed gum, one with tear), Fine Appearance, 90c paper hinges, Fine.....	E.VIII

## COLUMBIAN ISSUE

761	P	<b>1c-\$5.00 Columbian Plate Proofs on Card (230P4-245P4)</b> . Cpl. Set, VF..... (Photo Ex)	E.XV
762	★田	<b>1c Columbian (230)</b> . T. Impt. & Pl. No. 194 Block of Six, Four Stamps Mint, tiny Natural inclusion, Fine..... (Photo)	550.00
763	★	<b>5c Columbian (234)</b> . Mint T.L. Sheet Corner Margin Single, Huge Margins, Extremely Fine..... (Photo)	100.00
764	P田	<b>6c Columbian, Plate Proof on India (234P3)</b> . Block, Extremely Fine..... (Photo)	E.XII
765	★田	<b>8c Columbian (236)</b> . B. Impt. Block, Three Mint, some gum bends or wrinkles, VF.....	250.00
766	⊞	<b>Columbian Covers</b> , Ten Covers (two 10c, balance 2c) & Three Used 2c Columbian Entires, Virtually All with Illustrated Advertising Corner Cards, Variety of Subjects, Most F-VF.....	E.VI
767	⊞	<b>Columbian Entires</b> , Seven Items, incl. 1c-10c Set Unused (VF, Small Size), Used 1c with <b>Illustr. Whiskey Flask Ad, 5c Stamp (234)</b> on 5c Entire to Germany, <b>10c Stamp (237)</b> Used as Reg. Postage on 2c Entire, Fine Lot.....	E.VI
768		<b>Columbian Exhibition Collateral</b> , Seven Items, incl. Dedication Ceremonies Oct. 21, 1892 — Souvenir Program; Multicolor Foldout Birds Eye View of the Fair; Large Engraved Invitation; Cover & Card Announcing Change of Dedication Date; Opening Ceremonies Souvenir; Souvenir Medal, Large Printed Paper Napkin, also couple misc. pieces, Fine Lot.....	—
769		<b>Columbian Exhibition Tickets</b> , Cpl. Set of 11 Diff., VF.....	E.VII

## 1894-1898 ISSUES

770	⊞	<b>2c Carmine (267)</b> . Tied by Albany NY Machine Cancel on Cover with Red Illustration of Duplicating Machine, Columbian Expo "Award" Cachet at R. resembling stylized "\$4.00" Columbian Stamp, VF & Interesting..... (Photo)	E.VI
-----	---	---	------



- 771 ☒ **2c Carmine, Ty. III (267).** Tied by 1895 Boston Machine Cancel on "Winchester Repeating Rifles" Illustr. "Gun" Cover, Additional Illustr. & Ads. on Back, VF..... (Photo) **E.VI**
- 772 ☒ **2c Red (279B).** Average, natural s.e. at B., tied by Bold **Admiral Dewey Portrait** cancel, "East Clarendon Vt. Dec. 5 1900" pmk., on Cover to Newton Center, Mass., minor cover toning spots, Extraordinarily Rare, signed Sloane (see lot No. 776 for same cancel on No. 287)..... (Photo) **E.VIII**

## TRANS-MISSISSIPPI ISSUE

- |       |  |              |
|-------|--|--------------|
| 773 E | <b>1c-\$3.00 Trans-Miss. Large Die Bi-Color Essays (Braz-<br/>285E-E-293E-D). Cpl. Set Die Sunk on 8x6" Cards, VF,<br/>Choice</b> ..... (Photo Ex) | <b>E.XVI</b> |
|-------|--|--------------|
- 774 ★ **2c Trans-Miss. (286). Two Mint Impt. & Pl. No. Pairs (639 & 718), F-VF**..... 170.00
- 775 P **4c Trans-Miss., Large Die Proof (287P1).** Die Sunk on 4½x4" Card, Fresh, tiny negligible scuff at extreme B. of design, o/w VF.... 1,200.00
- 776 **4c Trans-Miss. (287).** R. perfs. touch, faint toning, Perfect Bold **Admiral Dewey Portrait** cancel, Extraordinarily Rare (see lot No. 772 for same cancel on cover)..... (Photo) **E.VIII**
- 777 ☒ **4c Trans-Miss. (287).** Faults, Used with 2c Carmine (267) & **Hawaii Nos. 74-76** on Large Size Reg. Cover from Honolulu H. Is. to the Governor of the the State of New York, Appropriate Markings, small faults, most Unusual..... **E.V**
- 778 **5c Trans-Miss. (288).** Three, one on 10c Columbian Cut Square (U351) tied by **Honolulu Hawaii** pmk., one with **Venezuelan** pmk., other with **Italian** pmk., F-VF, Virtually Impossible to Duplicate..... **E.VI**
- 779 ☒ **8c Trans-Miss. (289).** Well-centered, tied by Boston Mass. Double Oval & Purple 1900 Reg. Box on 2c Entire to Pa., VF..... 125.00
- 780 E **10c Trans-Miss., Violet & Black Bi-Color Large Die Essay (Braz-  
290E-D).** 60x49mm. Die Sunk on 69x57mm Card, VF & Choice .. **E.IX**
- 781 **50c Trans-Miss. (291). T. Impt. & Pl. No. 603 Pair,** Marvelous Centering, light Oval Mich. Town pmk., selvedge reduced close to Pl. No., Extremely Fine, Very Unusual Piece..... (Photo) 300.00 +
- 782 **\$1.00 Trans-Miss. (292).** Nice Margins, trifle heavy Oval Reg. Cancel, VF with P.F. Certificate..... (Photo) 600.00
- 783 ☒ **Trans-Mississippi Imprint & Advertising Covers,** Collection of 27, Wide Variety, contemporary 1c & 2c frankings (some Trans-Miss. stamps), Fine Lot, Rare Offering, also incl. **Pass Card to the Expo.** .. **E.XII**

## EARLY 20th CENTURY COVERS

- 784 ☒ **2c Carmine (319).** Tied by Shreveport La. Waving Flag Machine Cancel on Cover to Phila. Pa. Showing Overall Map Design in Shades of Green, Shreveport Emphasized in Red Brown As The Hub of Railroad Business with 11 Railroad Lines Radiating Out Around the City, VF, A Beauty..... (Photo) **E.VII**
- 785 ☒ **U.S. Postal Agency Siberia Mar 14 1919,** Grid Duplex on Cover to Texas, Beautiful, **Geisha Girls Multicolor Corner Card**, Censored by the writer (a Capt.), without flap, VF, Very Pretty..... (Photo) **E.VI**
- 786 ☒ **U.S. Postal Agency Siberia Sep 26 1919,** Grid Duplex on Cover to N.Y., "The Associated Press" Illustr. Corner Card with **Peking** Impt. Below, light Purple Censor's Oval, 3c No. 530 Franking (tied), VF, Scarce..... **E.VI**

787	2c Deep Rose, Ty. Ia (500). R. perfs. just touch, tied by Phila Machine Cancel on Cover with Partly Illustrated Corner Card for Brotherhood of Locomotive Firemen and Engineers, Handsome & Very Scarce, with P.F. Certificate ..... (Photo)	200.00
788	2c Carmine Ty. V, Imperf. Offset (533). Ample to Large Margins, Tied by Machine Cancel on Cover, Economist Stamp Co. Impt. at T.L., cover open on two sides & lacks flap, VF.....	95.00
789	1c Green (538). Horiz. Pair, tied by "Cuero Texas Nov. 9, 1922" Duplex "Turkey Trot" Illustr. Machine Cancel on Cover to Ala., VF & Very Scarce ..... (Photo)	E.VI
790	2c Carmine Rose "Enamel Ink" Var., Rotary (540). T. perfs just in, tied by Washington D.C. Feb 13 1931 Machine Cancel on Cover, Very Scarce Unlisted Variety with P.F. Certificate.....	—
791	Merrill & Richman Attempted Flight, N.Y.-London, Sept. 2, 1936 (AAMC 1264). Cacheted Cover, Autographed by "Dick Merrill", contemporary franking, VF..... (Photo) AAMC	400.00

## SPECIAL DELIVERY — OFFICES IN CHINA

792	10c 1885-1908 Special Deliveries (E1-E5, E7). Tied on separate covers, couple with minor faults, small cover faults, o/w F-VF.....	E.VII
793	10c Orange (E3). Used with 2c Carmine Ty. I (250), both tied by New York Feb 1895 Duplex Pmks. on overall Advertising Cover with Illustration of Piano, No. E3 small corner fault, Very Attractive ..... (Photo)	E.VI
794	Special Deliveries, 1885-1971, Collection of 28 Used & 16 Unused Stamps, 15 Used on Cover, Better Items incl. Unused Nos. E3 two, No. E1 on cover, also incl. Used No. F1, extremely mixed condition, G-F Lot .....	E.VII
795 S	1c-50c 1884 Postage Dues, "Specimen" Ovpts. (J15SD-J21SD). Cpl. Set, all o.g. except 50c, also incl. Nos. J22P4-J28P4; No. J20SD small faults, o/w Generally F-VF Lot .....	625.00
796	Postage Due Covers, 1880's-1920's, Collection of 62 Covers & 5 Post or Postal Cards, 109 Postage Due Stamps on 67 Items, Many Better Items incl. 27 Covers or Postal Cards with Foreign Frankings (Wide Variety of Countries, most usages prior to 1900) incl. 1883 Mourning Cover from Germany, 1879 Cover from Argentina, etc.; Several Better Domestic Usages & Markings, also incl. a few modern U.S. Postage Due Covers or Postal Cards, also incl. 29 Used Postage Due Stamps, some Better cancels incl. Anchor, Star, various "due" markings, VG-VF, An Attractive & Exceptional Offering .....	E.XIII
797	24c Offices in China (K11). Perfs. in at B., Tied by Double Oval "U.S. Postal Postal Service, Shanghai, China" pmk. on Reg. Cover to Chicago, Montgomery Ward & Co. Receiver, Appropriate Markings, portion of flag cut away, Scarce.....	62.50 +
798	Offices in China, 1932, Emergency Postal Service Coupon Issued & Utilized as Postage Stamp During Strike of Chinese Postal Employees, Collateral Material Accompanies, incl. letter from U.S. Consul General, Shanghai to State Dept. Explaining the Situation, VF, Interesting .....	—



## OFFICIAL STAMPS AND COVERS

799 ★	<b>1c Agriculture, Ribbed Paper, "Specimen" Ovpt. (O1SDc). Cpl. Sheet of 100 including T. &amp; B. Impt. &amp; Pl. No. 65 Blocks, Pos. 7 &amp; 26 Small Dotted "i" vars., hinged reinforcement, almost entirely in selvage, one small piece of side selvage missing, Fine &amp; Very Rare, ex-Lewenthal.....</b>	<b>E.XVI</b>
800 P	<b>1c-90c Officials, Plate Proofs on Card (O1P4-O67P4, O72P4-O93P4).</b> Fresh, some Post Office Proofs cut close, some with faint thins, o/w F-VF.....	1,606.00
801 ☒	<b>3c Agriculture (O3).</b> Quartered cork cancel, "Washington D.C. Nov. 25" pmk. on neat cover to Pa., "Department of Agriculture" Impt., slightly reduced at R., VF..... (Photo)	400.00
802 ★田	<b>10c, 15c Agriculture (O5, O7). Blocks,</b> o.g. or Large Part o.g., one 10c faulty, o/w VG.....	735.00
803 S田	<b>1c Executive, Soft Paper, "Specimen" Ovpt. (O10xSD). Horiz. Block of Eight,</b> inclusion in one, F-VF, Very Scarce, ex-Combs..... (Photo)	<b>E.XI</b>
804 S	<b>1c Executive, Soft Paper, "Specimen" Ovpt. (O10xSD). T. Impt. &amp; Pl. No. 82 Strip of Ten, Originally Plate No. 81 but crossed-out by engraver,</b> expertly hinge reinforced, Fine, Rare, Largest Known Multiple..... (Photo)	<b>E.XIV</b>
805 S	<b>1c-12c Executive, War, "Specimen" Ovpts. (O10SD-O14SD, O83SD-O89SD).</b> Fresh, 2c & 7c War thin spots, 10c War faults, o/w VG-VF..... (Photo Ex)	992.50
806	<b>3c Executive (O12).</b> Light crease, Circle of Wedges cancel, used on cover front to Tenn., Washington D.C. pmk., "Executive Mansion" Impt., some "cover" toning spots, Scarce.....	<b>E.VI</b>
807 S田	<b>1c Interior, "Specimen" Impt. (O15SD). B. Impt. &amp; Pl. No. 52 Block of 30,</b> Fine & Rare, ex-Lewenthal..... (Photo)	<b>E.XV</b>
808 ☒	<b>1c Interior (O15).</b> Barely tied by quartered cork, matching "Washington D.C. Sep 1" pmk. on Printed Post Card to Mass., "Department of the Interior Bureau of Education" printed message on back, tiny card cover crease, o/w VF.....	125.00
809 ☒	<b>1c, 2c Interior (O15, O16).</b> Some perf. faults, tied by cork & "Portland Me Jul 29" pmk. on neat cover to N.Y., "United States Commission Fish & Fisheries" Impt., Fine..... (Photo)	<b>E.VI</b>
810 ★田	<b>1c-12c Interior (O15, O16, O19, O20, O97-O99, O101). Blocks,</b> All o.g. or Large Part o.g. except No. O19, couple with small separations or minor perf. flaws, o/w VG-VF.....	435.00
811 ☒	<b>1c-10c Interior (Betw. O15-O19).</b> 19 Stamps on 12 Covers, One Front & One on Piece, incl. 1c Horiz. Strip of Three; 3c & 6c on Cover; 3c Horiz. Strip of Three; Three 6c Covers; 10c on Parcel Label; also incl. one Stampless Cover; Nearly All with Interior Dept. or related Impts; G-VF.....	<b>E.X</b>
812 ☒	<b>12c Interior (O20).</b> Couple nibbed perfs., tied by quartered cork, matching indistinct "Montgomery Ala" pmk. on large local cover, "Department of the Interior United States Land Office" Impt., couple small cover tears, without side flap, o/w VF.....	275.00
813 ☒	<b>15c Interior (O21).</b> Well-centered, tiny tear, Circle of V's cancel, "Washington D.C. Jun 15" pmk. on large Yellow Cover to N.Y., "U.S. Patent Office" Impt., slightly reduced at T., cover edge faults incl. edge mend, Scarce.....	375.00

814	☐	<b>1c Justice, "Specimen" Ovpt. (O25SD). T.L. Corner Margin Block</b> with Part Impt., F-VF, ex-Lewenthal ..... (Photo)	E.IX
815	☐	<b>1c Justice (O25).</b> Segmented cork cancel, shows portion of another 1c (stamp missing) on large cover to West Va., Red "Department of Justice" Seal at L., cover reduced at L. partly through Seal, Scarce...	E.VII
816	☐	<b>3c Justice (O27).</b> Stamp trimmed at R. upon opening, ornate Circle of V's cancel, "Washington D.C. Mar 11" pmk. on cover to West Va., Red "Department of Justice" Seal at L., cover reduced at R., Scarce .....	400.00
817	☐	<b>6c Justice (O28).</b> Minor faults, Circle of Wedges cancel, "Washington D.C. Feb. 11" pmk. on local cover, Red "Department of Justice Seal" at L., slightly reduced at R., VF..... (Photo)	500.00
818	★☐	<b>3c-12c Justice (O29, O30, O106). Blocks,</b> o.g., h.r., some separations hinge reinforced, VG-F.....	670.00
819	☐	<b>15c Justice (O31).</b> Faults, Maltese Cross cancel, "Washington D.C. Nov. 13" pmk. on cover to Ala., "Office of Solicitor of the Treasury" Impt., reduced at sides, cover soiling & some cover edge faults, ms. docketing at L., Scarce.....	850.00
820	☐	<b>1c Navy (O35). Horiz. Pair,</b> tied by "Washington D.C. Dec 24 1883" duplex pmks. (struck twice) on forwarded cover to N.Y., ms. "Ship Letter U.S.S. Swatini," slightly reduced at R., light cover toning bands, o/w VF..... (Photo)	250.00
821	☐	<b>2c Navy (O36 three).</b> Perfs. touch to slightly in, half of 3c Navy at R., tied by Bold Negative "12" cancels, matching "New York Dec 14" pmk. on large cover to Ind., "Navy Pay Office" Impt., cover reduced at R., minor cover edge faults, o/w Fine.....	200.00 +
822	☐	<b>3c Navy (O37).</b> Small corner crease, tied by cork cancel, "Annapolis Md. Feb 17" pmk. on neat 1879 cover to NY, with original contents—U.S. Naval Academy Printed Cadet Report Card, slightly reduced at R., Fine..... (Photo)	150.00
823	☐	<b>3c Navy (O37).</b> Perfs. in at L., tied by "Insufficiently Paid" in Circle cancels (not accepted as postage) on small neat cover to N.H., Blue pencil markings on front, New Orleans pmk. in back, Fine .....	(Photo) 150.00
824	☐	<b>3c Navy (O37).</b> Small margin nick, tied by Bold Square cancel, "Boston Mass. Mar 2" pmk. on cover to Texas, "Navy Pay Office" Impt., some cover soiling, o/w Fine..... (Photo)	150.00
825	☐	<b>3c Navy (O37).</b> Four Singles, three with perf. faults, other faulty, cork cancels, "Washington D.C. Mar 24" pmk. on large portion of cover front to <b>Japan</b> , also incl. Stampless cover with "Navy Department, Captains Office, U.S.S. Minnesota" Printed Impt., N.Y. 1887 pmk., Scarce.....	E.V
826	☐	<b>6c Navy (O38).</b> Tiny margin tear, tied by N.Y. Oval pmk. on cover to Buffalo, N.Y., "Navy Pay Office" Impt., slightly reduced at L., Fine .....	(Photo) 200.00
827	★	<b>7c Navy (O39). Rejoined Block,</b> Fresh, one with sealed tear, perfs. touch (cat. as Singles) .....	560.00
828	☐	<b>12c Navy (O41).</b> Perfs. in, short corner perf., used with 3c Navy (O37), tied by a split cover & "Philadelphia Pa Jul 8" pmk. on large cover to N.J., cover slightly reduced at sides, Fine. 12c Navy Unlisted on Cover! Great Rarity .....	(Photo) E.XIII
829	☐	<b>1c Post Office, "Specimen" Ovpt. (O47SD). Part Sheet of 92, with T. &amp; B. Impt. &amp; Pl. No. 43 Blocks,</b> considerably hinge reinforced, mostly not affecting plate blocks, F-VF, Very Rare, <b>Largest Known Multiple</b> .....	E.XV



830	1c-12c Post Office (Betw. O47-O52). 24 Stamps on 19 Covers, incl. 1c Horiz. Strip of Three, single 2c, 3c Horiz. Strip of Three, Four 6c Covers (one with additional 3c) & single 12c (faulty), Most with Post Office Dept Impts., also incl. one P.O. Dept. Stampless Cover, Used UO14 Entire & Six Used P.O. Dept. Official Stamped Envelopes (3c values), G-VF Lot	E.XI
831	10c Post Office (O51). Perfs touch, tied by cork cancel, indistinct Washington D.C. pmk. on large cover to Miss., "Post Office Department Office of the First Assistant Postmaster General" Impt., slightly reduced at L., minor cover edge tears, o/w Fine	500.00
832 S	1c State, Soft Paper, "Specimen" Ovpt. (O57xSD). B.L. Impt. & Pl. No. 55 Strip of Eight, neatly hinge reinforced, Fine, Very Rare, No Larger Multiple Known (Photo)	E.XV
833 S田	2c State, "Specimen" Ovpt. (O58SD). L. Margin Block, Fine, Scarce	E.VIII
834	2c State (O58 two). One faulty, tied by cork cancel & Washington D.C. pmk. on large Blue local cover, "Department of State, U.S.A." Impt., internal cover tear & minor cover edge tears, Scarce (Photo)	650.00 +
835	2c Navy (O58). Perfs. in at L., tied by "Washington D.C." oval cancels, "Washington D.C. Sep 8 1881" pmk. on cover to S.C., Purple "Department of State" str. line handstamp, minor cover edge tears, Very Scarce (Photo)	650.00
836	3c State (O59). Well-centered, tied by "Washington D.C. 1879 Oct 17" duplex pmk. on cover to N.Y., "Department of State" Impt., cover irregularly opened at L., some cover staining on back only, o/w VF (Photo)	450.00
837	3c State (O59). Perfs. in at L., tied by quartered cork, "Washington D.C. Jul 12" pmk. on small cover to Miss., stamp affixed over ms. notation "U.S. Legation Bogota use Ass't Sec. U.S. Minister" (traveled in Diplomatic pouch to Washington, where the stamp was affixed), magenta "Department of State" str. line handstamp, cover reduced at R. & B., Scarce (Photo)	450.00
838	3c State (O59). Two Covers, Washington D.C. pmks., "Department of State" str. line handstamps, one reduced at R. beyond stamp, other on Mourning Cover addressed to Indian Chief of the Cherokee Nation, Indian Territory, irregularly opened at R. through stamp	E.VIII
839	6c State (O60). Couple nibbed perfs., tied by Red cork, matching "Washington D.C. Jun 15" pmk. on 7/4x4" printed package label paste-up, "Department of State" Impt., Fine, Scarce (Photo)	E.VIII
840	6c State (O60). Faulty, tied by quartered cork cancel, "Washington D.C. Sep 9" pmk. on small neat 1877 cover to Nova Scotia, "Department of State" Impt., small cover tear, Scarce (Photo)	550.00
841	7c State (O61). Couple margin nicks, tied by cork cancel "Washington D.C. Nov 12" pmk. on local Blue cover, "Department of State, U.S.A." Impt., with original contents-handwritten 1877 letter, slightly reduced at R. & minor cover stain, Rare (Photo)	1,000.00
842	10c State (O62). Tiny corner crease & couple nibbed perfs. tied by "V", "Washington D.C. Sep 14" pmk. on large Blue cover to N.Y., "Department of State, U.S.A." Impt., small erasure below address, trifle heavy cover file fold (partly split), Rare (Photo)	1,200.00
843	12c State (O63). Minor flaws, tied by quartered cork, matching "Washington D.C. Sep 23" pmk. on large cover to N.Y., "Department of State" Impt., reduced at L., cover edge faults, o/w Fine, Rare (Photo)	1,400.00

844	<b>15c State (O64).</b> Minor perf. flaws, tied by Purple Quartered Cork, matching "Washington D.C. Mar 30 1878" pmk. on large piece, Rare on Cover (Listed but Unpriced) ..... (Photo)	E.VIII
845 P	<b>\$10.00, \$20.00 State, Small Die Proofs (O70P2, O71P2).</b> Fresh, faint thins (latter tiny margin nick), o/w VF, Scarce ..... (Photo Ex)	570.00
846 S田	<b>1c Treasury, "Specimen" Ovpt. (O72SD). Irregular Block of 40,</b> Pos. 50//93R, Shows Several Double Transfers, slight margin toning on some, Vast Majority F-VF, Rare Multiple, ex-Combs. ....	E.XIV
847 P	<b>1c-90c Treasury, Green "Atlanta" Trial Color Proofs (O72TC-O82TC).</b> Cpl. Set, Fresh, some with faint thins, o/w VF .....	642.50
848 三	<b>1c-12c Treasury (Betw. O72-O78).</b> 22 Stamps on 13 Covers & 3 Fronts, most 3c Values (incl. one Horiz. Pair), also incl. Three 1c (incl. one Horiz. Strip of Three), Three 6c Covers, Three Fronts with 12c, one with 3c Horiz. Pair and one with 1c, 2c & 6c; also incl. are Stampless, Most with Printed Impts. (good variety), G-VF Lot .....	E.XII
849 田	<b>7c Treasury (O76). Used Block of Ten (5x2),</b> some separations hinge reinforced, one with small faults, o/w Fine (cat. as Singles) .....	95.00 +
850	<b>7c Treasury (O76).</b> S.e. at T., tied by quartered cork cancel on large portion of cover front with additional <b>2c Treasury (O73)</b> , not tied, small faults, Carthage Mo. pmk., "United States Internal Revenue Assessor's Office" Impt., "cover" stain at T., Scarce .....	E.VII
851 三	<b>10c Treasury (O77).</b> Perfs. in at R., tied by cork cancel, Magenta "Registered, Jun 7 1881, Washington D.C." Three Line Str. Line pmk. on large (10x5") Registered Cover to N.Y., "Treasury Department Register's Office" Impt; couple cover tears, Fine .....	375.00
852 S田	<b>1c War, "Specimen" Ovpt. (O83SD). L. Margin Block of 16,</b> negligible toning in margin betw. two stamps, o/w Fine, Rare Multiple, ex-Lewenthal .....	E.XII
853 S田	<b>1c War, "Specimen" Ovpt. Error (O83SDa).</b> In Block with Three Norman "Specimen" Stamps, couple minor toning spots, error stamp small margin fault, Rare, ex-Hays, Karasch ..... (Photo)	E.XIII
854 P	<b>1c-90c War, Blue "Atlanta" Trial Color Proofs (O83TC-O93TC).</b> Cpl. Set, some with faint thins or negligible toning specks, o/w F-VF .....	642.50
855 三	<b>1c-12c War (Betw. O83-O89).</b> 22 Stamps on 13 Covers incl. Two 1c Covers, 3c Block of Six on Cover, Three 6c Covers (one with additional 2c); 2c, Pair of 3c & 12c on Cover (12c Listed but Unpriced in Scott), also incl. Used UO55 entire, Nearly all with War Dept. or related impts., G-VF Lot .....	E.XI
856 ★田	<b>3c-90c War (O85, O88, O90, O91, O93). Blocks,</b> o.g., h.r., 24c partly hinge repaired, one 3c with faults, o/w VG-F Lot .....	480.00
857	<b>3c, 15c War (O90, O116).</b> 3c with minor faults, Each with "Kicking Mule" cancels, F-VF Strikes, Scarce on 15c Value .... (Photo Ex)	E.VIII
858 ★田	<b>1c-30c War, Soft Papers (O114-O120). Blocks,</b> o.g. or Large Part o.g., h.r., one 2c & 6c small faults, o/w VG-VF .....	267.50
859	<b>War Dept. Cut Squares &amp; Entirets,</b> 25 Cut Squares (13 Diff.) & 8 Entirets (3 Diff.), Better Items incl. Unused Cut Squares of Nos. UO20 two, UO41 & UO67, Most F-VF .....	E.VIII
860	<b>Fancy Cancels on Official Stamps,</b> 41 Items, Wide Variety of Cancels incl. Fancy Geometrics, Stars (one in Red another in Purple), Positive & Negative Letters, "Paid," Two "Wheels of Fortune", Intertwined U.S., Maltese Cross, etc., F-VF Strikes .....	E.IX



- 861 ★ **Officials**, 1873-79. 63 Unused Stamps & Seven Blocks, Better Items incl. Nos. O7, O8, O12, O63, O67, O80, O82, O96, O41 Block, etc., Vast Majority o.g. or Large Part o.g., G-VF Lot ..... E.XII
- 862 **Officials**, 1873-79, Collection of 159 Used Stamps & Four Used Blocks, Better Items incl. Nos. O6, O9, O32, O33, O39, O45, O65, O66 two, O80, O89 Blocks of Four & Eight, incl. a few better cancels (some in color), also incl. some magazine clippings, a few auction catalogs featuring Officials, etc., very mixed condition, G-VF Lot ..... E.XI

- |       |  |        |
|-------|--|--------|
| 863 ★ | <b>Officials</b> , 1873-1911, Dealer's Stock of Hundreds of Unused & Used Stamps, incl. Blocks, Specimen Ovpts., Covers, & Cut Squares, Contains Numerous Better Items, Condition Far Above Normal for This Material (although some defective are to be expected), Attractive Lot..... | E.XIII |
|-------|--|--------|

- 864 ☞ **Official Covers & Entires**, 17 Items, incl. Nos. O17, O74, O109 (Single & Double Rate), O115, O116, Used UO22, etc., Variety of Corner Cards, generally F-VF..... E.VIII
- 865 **Postal Savings Official Mail**, Seven Used Items & 16 Stamps Used on Four Covers & One Front, Better Items incl. Used T. & B. Impt. Star & Pl. No. 5646 Blocks of Six of No. O124; Cover front with No. O122, O123 Horiz. Pair, O125 Vert. Strip of Three & O126 Horiz. Pair, VG-VF Lot..... E.VII

### OFFICIAL STAMPS WITH FORT CANCELLATIONS

- 866 ☞ **12c Interior (O20)**, Gorgeous Margins & Centering, tied by Bold Purple target, Bold matching "**Fort Simcoe, Wash. Ter. Dec 20, 1882**" pmk. on large cover to "Tulalip (Indian) Reservation P.O., Wash. Ter.", **Department of the Interior, Yakima Indian Agency, Fort Simcoe, Wash. Ter.** Impt., slightly reduced at L., minor cover edge faults, VF, Scarce, Fort Cancel Listed but Unpriced ..... (Photo) 275.00+
- 867 **1c-12c War (O83, O84, O89 two, O114, O116 two, O117)**, Eight Diff. Territorial Fort Cancels, incl. **Dakota** (Buford, Totten & Yates), **New Mexico** (Cummings & Stanton), **Wyoming** (Bridges, McKinley & Washakie), Average-VF Strikes, Scarce Lot ..... 282.00+
- 868 **2c-15c War (O84, O90, O115-O117)**, Five Diff. Arizona Territory Fort Cancels, incl. Apache, Bowie, Hauchuca, Thomas (both "Camp" & "Fort"), F-VF Strikes ..... 162.00+
- 869 ☞ **3c War (O85)**, Cork cancel (not tied), matching "**Fort Leavenworth Kan Aug 5**" pmk. on large 1879 cover to N.Y. "Army and Navy Journal" Printed address, "War Department, Headquarters Department of the Missouri" Impt., VF ..... E.VI
- 870 ☞ **3c War (O85)**, Sealed tears, cork cancel (not tied), matching "**Fort Union N. Mex. 10 Apr**" Territorial pmk. on neat large cover to Las Vegas, N.M., "Depot Quartermaster's Office, Fort Union, New Mexico" Impt., original 1879 enclosure, slightly reduced at R., Scarce ..... E.VII
- 871 **1c-30c War (O86, O90, O92, O114)**, Diff. Montana Territory Fort Cancels, incl. Benton, Custer, Keogh, Steele, Average-Fine Strikes ..... 135.00+
- 872 **1c-30c War (O88 two, O90, O92, O114)**, Five Fort Territorial Cancels, Two. Ariz., Dakota, New Mexico & Wyoming, Fine Lot.... 178.00+
- 873 ☞ **3c Interior (O98)**, Tied by target, matching "**Fort Berthold, Dak. Aug. 6 1883**" Territorial pmk. on large cover to Washington, D.C., "**Department of the Interior, Fort Berthold Indian Agency**" Impt., VF, Fort cancel Unlisted in Scott..... E.VIII

874	<b>1c-6c War, Soft Paper (O114, O115, O117 two). Diff. New Mexico Territory Fort Cancels, incl. Craig Cummings, Stanton &amp; Wingate, F-VF Strikes</b> .....	100.00 +
875	<b>2c, 3c War, Soft Paper (O115, O116 two singles &amp; strip of three), Diff. Arizona Territory Fort Cancels, incl. Apache, Bowie, Thomas ("Camp" &amp; "Fort"), Average-VF Strikes</b> .....	100.00 +
876	<b>2c-12c War (O115-O117, O119). Pairs (two of 3c), All With Fort Cancels, incl. Fort Snelling Minn. (2c, 3c &amp; 12c), Forts Bridger &amp; Fred Steele Wyoming Territory, F-VF Strikes</b> .....	140.00 +
877	<b>3c War (O116). Minor corner creases, tied by Bold Purple Target &amp; matching "Ft. Cummings New Mex. Dec 16 1882" Territorial pmk. on cover to Washington D.C., cover significantly reduced at L., o/w VF</b> ..... (Photo)	E.IX
878	<b>12c War, Soft Paper (O119). Two, Fort Apache Arizona Territory Cancels, Diff. Types (Serifed &amp; Sans-serif Double Circles), VF Strikes</b> .....	80.00 +
879	<b>Fort Cancellations on War Dept. Stamps, Eight Diff., Seven Diff. States, Values to 30c, F-VF Strikes</b> .....	E.IX
880	<b>Fort Cancellations on War Dept. Stamps, Eight, Five Diff. incl. Fort Halleck Nev. on 3c, 12c &amp; 30c values, Fort Leavenworth Kans. on 3c &amp; 12c Values, F-VF Strikes</b> .....	E.IX

## PARCEL POST - DANISH WEST INDIES

881	<b>1c Parcel Post (Q1). Two Singles, tied by Kansas City Mo. 1913 machine &amp; duplex pmks. on Beautiful Multicolor Advert. cover showing fresh fruit, "Smiths True Fruit Soda Fountain Requisites", VF &amp; Extremely Handsome</b> ..... (Photo)	E.VII
882	<b>1c-10c Parcel Post (Q1 two, Q2 two, Q4, Q5, Q6). Tied on separate covers (one 1c &amp; 2c used on Post Cards), some natural s.e.'s, couple with minor faults, o/w F-VF Lot</b> .....	170.00
883	<b>1c-75c Parcel Post (Betw. Q1-Q11). 15 Stamps on 9 Covers, One Front &amp; Two pieces, a few s.e.'s are precancel &amp; one perfin., one used with F1, two used to Germany, 75c used on Postage Label to England, one on CAM cover, G-VF Lot</b> .....	E.VIII
884	<b>15c Parcel Post (Q7). B. Pl. No. Single, quartered cork cancel, used on 1917 Cover to Russia via Japan, Bold Str. line "Registered" &amp; Russian Receiving marks on front, Detroit pmk. &amp; various Japan &amp; Russian Receiving pmks. on back, cover very slightly reduced at L., VF</b> ..... (Photo)	350.00
885	<b>15c Parcel Post (Q7). Used with 2c Parcel Post (Q2), perfs. in on both, tied by boxed Mausketa, Iowa pmks. on Reg. cover to Mass., small cover edge faults, Scarce</b> ..... (Photo)	350.00
886	<b>Parcel Post, Parcel Post Dues &amp; Special Handling, 1912-25, 25 Unused &amp; 36 Used Items (incl. some Blocks), Better Items incl. Unused Nos. Q8-Q12, QE4 two, JQ2, JQ4 &amp; JQ5; Used incl. Q6 (Alaska pmk.), Q6 (Shanghai pmk.), Q10 two, Q11 Block, Q12 Block &amp; JQ4, extremely mixed condition, G-VF</b> .....	E.XI
887	<b>1c, 2c Parcel Post Dues (JQ1, JQ2). Tied on separate covers, former used on Cover with Canada Nos. 106 &amp; MR1, latter used domestically with 2c Rose Red (425), also incl. No. JQ1 Pair used as First Class domestic postage, first two cover faults, Scarce</b> .....	E.VII
888	<b>5c Parcel Post Due (JQ3). Used with 1c Postage Due (J45) on 1915 cover from India franked with 1a Carmine Rose (82) to St. Louis, oval St. Louis cancels, N.Y. cancels, N.Y. duplex &amp; "Due 6 Cents" cancels, censor markings, Fine</b> ..... (Photo)	185.00
889	<b>Danish West Indies, 1902, 8c on 10c Blue &amp; Brown (28). Tied by "Christiansted ¼ 1902" pmk. on Neat Cover to Phila., Pa., VF</b> ..... (Photo)	150.00



## LARGE AND MISCELLANEOUS LOTS

- |   |   |   |        |     |   |   |       |
|---|---|---|--------|-----|---|---|-------|
| 890   | ☒ | <b>COVERS</b> , 1830's-60's, Over 60 Items, about one-third are stampless, incl. Incoming Mail from London & Rio de Janiero, Stamps incl. Nos. 11, 26, 65 (several very "Pinkish), etc., also two C.S.A. 10c Covers (No. 11), variable quality, G-VF.....   | E.VIII |     |   |   |       |
| <table border="0" style="width: 100%; border-collapse: collapse;"> <tr> <td style="vertical-align: top; width: 10%;">891</td> <td style="vertical-align: top; width: 5%;">☒</td> <td style="vertical-align: top; width: 85%;"> <b>BALANCE OF COLLECTION</b>, 1850's-1890's, Several Hundred Used Stamps, Wide Range of Issues, Better Items incl. Nos. 9(2), 35 (Unused, o.g.), 36, 38, 69, 72, 73 (Ten, Well-Centered), 75, 115, 116(4), 133, etc., 3c 61's, 3c 69's, 2c &amp; 3c Bank Notes &amp; 1c &amp; 2c Columbians in quantity, few covers, collateral &amp; back of the book, A Fascinating &amp; Valuable Lot with Many Useful &amp; Attractive Stamps.....                 </td> <td style="vertical-align: top; width: 10%; text-align: right;">E.XIV</td> </tr> </table> |   |   |        | 891 | ☒ | <b>BALANCE OF COLLECTION</b> , 1850's-1890's, Several Hundred Used Stamps, Wide Range of Issues, Better Items incl. Nos. 9(2), 35 (Unused, o.g.), 36, 38, 69, 72, 73 (Ten, Well-Centered), 75, 115, 116(4), 133, etc., 3c 61's, 3c 69's, 2c & 3c Bank Notes & 1c & 2c Columbians in quantity, few covers, collateral & back of the book, A Fascinating & Valuable Lot with Many Useful & Attractive Stamps..... | E.XIV |
| 891   | ☒ | <b>BALANCE OF COLLECTION</b> , 1850's-1890's, Several Hundred Used Stamps, Wide Range of Issues, Better Items incl. Nos. 9(2), 35 (Unused, o.g.), 36, 38, 69, 72, 73 (Ten, Well-Centered), 75, 115, 116(4), 133, etc., 3c 61's, 3c 69's, 2c & 3c Bank Notes & 1c & 2c Columbians in quantity, few covers, collateral & back of the book, A Fascinating & Valuable Lot with Many Useful & Attractive Stamps..... | E.XIV  |     |   |   |       |
| 892   | ☒ | <b>COVERS</b> , 1851-57, 45 Covers incl. Nos. 7 (three), 9, 10 (two) & 25, Better Items incl. Two No. 26 Patriotic Covers, No. 24 Used to Canada, a few folded circulars, etc., Most F-VF.....  | E.IX   |     |   |   |       |
| 893   | ☒ | <b>COVERS</b> , 1851-98, Approx. 67 Items, Virtually all 1861-1880's, incl. Nos. 9, 24, 112, 113, 235, etc., generally F-VF.....  | E.XI   |     |   |   |       |
| 894   | ☒ | <b>ADVERTISING COVERS</b> , 1850's-60's, Nine Covers, Variety of Frankings & Advertisements, Fine & Handsome Lot.....   | E.VII  |     |   |   |       |
| 895   | ☒ | <b>COVERS, 1850's-1909</b> , 12 Covers & 5 Post Cards (Three Unused), Better Items incl. Two Multicolor Patriotic Covers (each with No. 65) & Buff Merchant's Protective Assoc. (N.Y.) Overall Advert. Cover (No. 94), Fine Lot.....  | E.VI   |     |   |   |       |
| 896   | ☒ | <b>COVERS</b> , 1850's-1920's, Many Hundreds in Large Carton, Wide Range of Issues, Few Better Cancels & Postmarks, some Postal Stationery & Foreign Miscellany, Revenues on Piece, Few Used & Unused Stamps, etc., mixed quality, Interesting Lot.....   | E.X    |     |   |   |       |
| 897   | ☒ | <b>COVERS</b> , 1861-69, 45 Covers incl. Nos. 62B (faulty), 63 (three), 69 (Pair to England), 73 (three) & 89 (two on Reg. cover); couple Patriotics, Illustrated Ad. Covers, Steamboat Handstamp marking, etc., Mostly F-VF Lot.....   | E.VIII |     |   |   |       |
| 898   | ☒ | <b>COVERS</b> , 1861-80's, Over 125 Items, Virtually All 3c 61's, & 1c-3c Bank Notes, some Interesting Cancels, etc., also few misc., mixed quality, G-VF.....  | E.VI   |     |   |   |       |
| 899   | ☒ | <b>CANCELLATIONS</b> , Accumulation of Several Hundred Nos. 65, 183, 210, Various 1890 Issues to 90c, The Scarcer Cancels are generally on 2c Red Browns (210), also incl. Unused No. 224, Bank Note Samples Nos. 208SL, 211SL, generally F-VF, Interesting Lot...  | E.VIII |     |   |   |       |
| 900   | ☒ | <b>ILLUSTRATED ADVERTISING COVERS</b> , 1870's-1900, 88 Covers, Wide Range of Subjects, incl. Some Multicolors, Overall Ads, etc., Contains Many Attractive & Desirable Covers, F-VF Lot.....   | E.IX   |     |   |   |       |
| 901   | ☒ | <b>COVERS, 1890-1901</b> , Nine, incl. 10c Columbian, No. E2, Illustr. Hotel Ads, etc., Fine Lot.....   | E.V    |     |   |   |       |
| 902   | ☒ | <b>COVERS</b> , 19th & Early 20th., Approx. 100 Items, Few Stampless, some 1851-61 Issues, Largely Illustr. & Corner Card Covers from the 1890's to early 20th, Very Diversified Group incl. A Number of Better Types, also few Hawaiian Items, quality varies, generally F-VF.....   | E.XI   |     |   |   |       |
| 903   | ☒ | <b>COVERS</b> , 19th & 20th, Approx. 150 Bank Note - Early 20th Covers, incl. some Fancy Cancels, Railroad, Valentine, Advertising, Centennial Entires, Strong in Bank Note - 1898 Issues, Mostly F-VF Lot.....   | E.X    |     |   |   |       |
| 904   | ☒ | <b>COVERS</b> , 19th & 20th, Large Carton containing many Hundreds, Generally F-VF, Interesting Lot.....  | E.XII  |     |   |   |       |

905	☞	<b>COVERS</b> , 20th Century. Over 50, Mostly Air Post & Related, incl. No. <b>C3 on May 16, 1918</b> Cover, Trans-Oceanic Record Flight (AAMC 1237), Some C21 & C22 Covers, also incl., Off. in China, No. K1, generally F-VF.....	<b>E.IX</b>
906	☞	<b>COVER MISCELLANY</b> , 14 Items, incl. Two No. 114's Used to England on Cover Card Cover, 3c No. 11 tied by "Kent (Housatonic) R.R." Oval, 1c No. 9 on Wrapper, Three Canada No. 17 Covers, etc., extremely mixed quality, G-F.....	<b>E.VII</b>
907	P	<b>ESSAYS &amp; PROOFS</b> , 23 Items, incl. Nos. 39, 65, 69, 70, 76-78 P4's, 2c, 3c & 5c Black Bank Note Trial Colors (3c in Block of Ten), Franklin & Eagle Courier Normal & "Atlanta" Plate Proofs, Franklin Carrier Die Essay, etc., mixed quality, mostly F-VF.....	<b>E.XII</b>
908	☞	<b>TELEGRAPH COVERS</b> , 1850's-1902, Collection of Approx. 160 Covers & Envelopes (Used & Unused), Better Items incl. Ten with 3c 1851-57 frankings, Ten with 1861 frankings (one 10c to Canada, others 3c frankings) Sixteen with Bank Note frankings, incl. a few Stampless Covers with Postal Markings, Wide Variety of Companies & Diff. Impts. Corner Cards are Printed (Many in Color), Hand-stamped & Embossed; A Good Number with Original Enclosures, also incl. a number of early Telegrams on Company forms, VG-VF, An Excellent Lot for the Specialist.....	<b>E.XIII</b>
909	☞	<b>TRANSATLANTIC COVERS</b> , 1870's-98, 29 Covers & One Postal Card, Destinations incl. Aspenwall, Denmark, Egypt, Newfoundland, Buenos Aires, Sweden, Bermuda, China & Japan, Virtually All F-VF.....	<b>E.IX</b>
910		<b>VALENTINE</b> , 8x10", Frilly Cupid, Angel & Floral Design Mounted in Gorgeous 12x16" Gold & Silver Gilt Wood Frame with Inlaid Gilt & Handprinted glass, A Showpiece.....	<b>E.IX</b>
911		<b>VALENTINE</b> , 8x10" With Beautifully Detailed Multicolor Lithograph Center Showing Two Lovers in Park-like Setting, Floral Embossed Edges, Light Blue & Pink Matling in 14x19" Gilt & Segmented Mirror Frame, Very Pretty Item.....	<b>E.VIII</b>
912		<b>VALENTINE</b> , 7½x9½" Primitive Hand Illuminated "Love Knot" Type with Intertwining Prose & Flowers, All Encircled by Tri-Color Oval, Mounted in 10x12" handmade frame, "No. 1738" in pencil on back, probably early to mid 19th. century, Choice Collector's Item....	<b>E.VIII</b>
913		<b>VALENTINE</b> , 7x4½" "Pop-out" Type, Cupid Riding A Rose Pulled Along By Two Butterflies, Framed in Lilac & Gilt, Stylized Garden Setting (Statuary, Vines & Flowers), Attractively Set in Beige & Gilt "Box" Frame (8¼x6"), A Beauty.....	<b>E.VIII</b>
914	☞	<b>VALENTINE</b> , 7¼x5" Glazed Paper Envelope With Ornate Gold Frame, Scroll for Name in Center Surrounded by Brightly Handpainted Flowers, Elaborate Original Enclosures, no postal markings, Fine..	<b>E.VI</b>
915		<b>VALENTINES</b> , 19th Century, Two, one Floral on Silk with Doily Edges, other White Die-Cut Embossing with Gilt Backing, Central Overlap of two "Lovebirds" Surrounded By Ornamental Silver Floral Design, Matted & in Similar Off-White Frames (10¼x12¼, 12x14"), Attractive Pair.....	<b>E.VII</b>
916		<b>VALENTINES</b> , Six Diff. 19th Century Valentines in Matching Pink Frames, Various Sizes (47⁄₈x55⁄₈"—6¼x9½"), Beautiful Grouping.....	<b>E.VIII</b>
917		<b>VALENTINE COLLECTION</b> , 19th & Early 20th., Well Over 100 Items, Vast Range of Sizes & Styling incl. a Number of The Large Ornate Types, some wih Covers, also Agent's Sample Book of Tiny Valentines & A group of "place cards"; A Beautiful Lot Worthy of Careful Examination.....	<b>E.XIII</b>



- 918 **COLLATERAL**, 23 Cigarette Cards, Couple Ribbons, Souvenir Mourning Photo of Pres. McKinley, Couple 1864-65 Naval Documents, Letter From North Central & South American Exposition (1885), Sanitary Fair Circulars, Civil War Songs in Newspaper Form, also incl. Large Photo Album containing many photos, letters & newspaper clippings, etc., showing Soldiers & Nurses Betw. Dec. 1917-July 1919 at Walter Reed Hospital, Camp Meade (Md.), U.S. General Hospital (Boston), mixed quality, Interesting Lot..... —
- 919 **NINETEENTH CENTURY COLLATERAL**, A Fascinating Array of a Couple hundred cards & booklets, etc., incl. "Rewards of Merit" (Great Variety), 1824 Marriage Certificate, Temperance Pledge Cards (Four), Product Cards, Ribbons, 1876 Calendars, 1886 Medical Almanac, Gorgeous Engraved Ball Invitations, 1849 "Boy's And Girls Magazine" (Two), etc., Great Americana Lot ..... —
- 920 **ULYSSES S. GRANT COLLATERAL**, Over 40 Engravings, Military, Presidential, Family, etc., 1885 **Harpers Weekly** Covering Grant's Funeral etc., Interesting Lot..... —
- 921 **"GOING TO THE CENTENNIAL A GUY TO THE EXHIBITION. LAUGHING SERIES NO. 7 BRICKTOP STORIES."**, 1876, 58 page Satirical Booklet Regarding Travel From New York to the Centennial Exposition at Philadelphia, Lodging, Exhibits, etc., Many "Cartoons", minor age toning, Fine, Fascinating Lot..... —

## CONFEDERATE STATES

### U.S. USED IN THE CONFEDERACY

- 922 **Augusta Ga May 7 (1861)**, Double Circle pmk. ties 3c Red (26), trimmed at B., on Fresh Yellow Cover to Macon, Ornate Blue Embossed Marble Works Corner Card, Illustr. of Monument & Fireplace Mantel, attractive Confederate Usage of U.S. Stamp ..... (Photo) **E.VII**
- 923 **Camden S.C. Dec. 22 (1860)** Pmk., matching grid cancel on 3c Red (26), not tied, on cover to Rocky Mount, La. **Third Day of Independent State Use**, cover reduced 7mm at L., Fresh, Scarce, with C.S.A. Certificate ..... **E.VI**
- 924 **"Canton Miss Mar 16 1861"** Pmk. & matching Lyre Cancel on 3c Red on Buff Entire (U10), ms. "via. New Orleans" Routing Instruction, VF Confederate Usage of U.S. Postage ..... (Photo) **E.IX**
- 925 **Greenville S.C., Savannah, Ga.**, Confederate pmks. on U.S. 3c Star Die Entires, former slightly reduced & ms. date bit smeared, o/w F-VF ..... **E.VII**
- 926 **"Huntsville N.C. Sep 25", Sneed Ga June 19"** Pmks., latter ms. on 3c Red Star Die on White or Buff Entires (U26, U27), latter Pmk. with ms. line through Stamp & ms. "Paid 5", F-VF Confederate Usages of U.S. Postage..... **E.VIII**
- 927 **Montgomery, Ala., 1861, Nos. 18 & 24 two** (former & one of latter with faults) tied on Neat Cover to a Captain in the Third Alabama Rgmt. in Norfolk, Va. (after Alabama's Secession), Fine Appearance, with P.F. Certificate ..... (Photo) **E.IX**
- 928 **Yazoo City Mi Mar 8**, pmk. on U.S. 3c Entire (U2) to Fayette, Miss., ms. "due 5" indicating use in 1862, minor cover faults, Scarce & Unusual..... **E.VI**
- 929 **U.S. Used in The Confederacy**, Three Covers, same corresp., 3c Red (26) tied by New Orleans Feb 5 (2nd. day in Confederacy); New Orleans Apr.(?); "Winchester Va. May 31, 1861" Double Circle (**Last Day of Use of U.S. Stamps in the C.S.A.**) mixed quality, Very Scarce Lot..... **E.VII**

## HANDSTAMPED PAID COVERS

- |       |  |        |
|-------|--|--------|
| 930 ☐ | <b>Acworth Geo Octor</b> , mostly clear Double Circle, ms. "21" date on Cover to Atlanta, ms. "Paid 10", couple minor cover edge faults, Fine, Very Scarce, <b>Unlisted Town</b> ..... (Photo)   | E.VII  |
| 931 ☐ | <b>Americus Ga.</b> , Clear pmk. matching "Paid", ms. "10" rate on Remarkably Fresh Homemade Cover, VF & Choice ..... (Photo)  | E.VII  |
| 932 ☐ | <b>Ashville N.C. Aug 26, 1861</b> , Clear pmk., matching "Paid 5" on Gray Blue Cover, VF ..... (Photo)   | E.VI   |
| 933 ☐ | <b>Charleston S.C.</b> , Bold pmk., matching Large "10" on "Soldiers Letter" Cover <b>Made From State of S.C. Printed Form</b> , pencil "Due", few minor cover faults, Fine ..... (Photo)  | E.VII  |
| 934 ☐ | <b>Cheraw S.C. Feb 7</b> , Clear Double Circle, "Paid 5" on Fresh Buff Cover, couple minor cover faults, Fine, Scarce Town ..... (Photo)   | E.VIII |
| 935 ☐ | <b>Chicamauga (Tenn.)</b> , Predecessor to the "Army of Tenn." Field Cancel, partly clear strike on Fresh Homemade Cover to Danville Va., ms. & handstamp Due markings, "J.T. Kern Co K 45th. Miss. Regt." at L., trifle reduced at R., Fine, Very Rare, Probably Less Than Ten Known..... (Photo)   | E.XI   |
| 936 ☐ | <b>Cobham Va.</b> , Clear Strike, ms. "Oct 25" date on "Paid 5" Cover to Richmond, couple closed flap tears, VF..... (Photo)   | E.VII  |
| 937 ☐ | <b>Columbia S.C., Hillsboro N.C.</b> , Blue Handstamped Paid Cover (latter Homemade), matching "Paid 10" & "Paid 5" respectively, F-VF   | E.VII  |
| 938 ☐ | <b>Columbus Ga Jun 17</b> , Bold Strike on Fresh Orange Cover, matching "Paid 5" in Circle, without flap & bit reduced, VF ..... (Photo)   | E.VII  |
| 939 ☐ | <b>Georgetown S.C. Jun 7</b> , Clear pmk., matching "Paid" & "5" on Neat Cover, VF ..... (Photo)   | E.VII  |
| 940 ☐ | <b>Georgetown S.C. Aug 1 1861</b> , mostly bold pmk., "Paid 5" in Circle on Fresh Buff Cover, VF ..... (Photo)   | E.VII  |
| 941 ☐ | <b>Georgia Handstamped Paid Covers</b> , Towns incl. Athens, Macon (Grocer's Corner Card), Newman ("Paid 5" on U.S. 3c Entire), Ringgold, West Point, generally Fine Lot.....  | E.X    |
| 942 ☐ | <b>Griffin Ga. Jul 21</b> , Clear Strike, partly clear "Paid 10" on slightly toned cover, small piece out of back, trifle reduced, Fine.....   | E.VI   |
| 943 ☐ | <b>Pendleton S.C.</b> , Blue pmk., matching "Paid" Above "5" on Neat Cover to Sullivan's Island S.C. (Military Address), light negligible toning spot, VF..... (Photo)   | E.VII  |
| 944 ☐ | <b>"Pittsville Ala" &amp; Marion Ala"</b> Pmks., each on separate cover with matching "Paid" & "5" or "10" in circle handstamps respectively, former with ms. Routing Instructions, F-VF, Scarce.....  | E.VIII |
| 945 ☐ | <b>Sparta, Ga.</b> partly clear Red pmk., matching "Paid 10" on Cover with small corner repair couple small stain spots, Military Address, Scarce.....   | E.VI   |
| 946 ☐ | <b>Virginia Handstamped Paid Covers</b> , Towns incl. Lynchburg, Monterey, Norfolk (Blue), Scottsburh (Military Address), Smithfield (Red), last two without flap, F-VF Lot.....   | E.IX   |
| 947 ☐ | <b>Warrington Fla</b> , Partly clear Pmk., matching Mostly Bold "5" in Circle Handstamp on Small size cover to Alabama, ms. "Due" notation & senders Address at L., cover age spot & lacking backflap, Fine, ex-Green.....   | E.VI   |
| 948 ☐ | <b>Handstamped "Paid" Covers</b> , Six From Some Corresp., incl. Winchester Va. "Paid 5" (2) & "Paid 10", Harrisonburg Va. "Paid 5", "Amelia CH Va." pmk. on <b>Turned 3c U.S. Entire</b> , no rate marking;" "Amelia CH Va." & "Winchester Va" on Forwarded Cover, ms. "Paid 5" & Handstamped "Paid 5" respectively, mixed quality, generally Fine Lot..... | E.VIII |



949	✉	<b>Handstamped, "Paid" Covers, Nine, incl. Graham N.C., Salisbury N.C. Paid 25, ms. "Livingston Due 10" (1863), "Paid 10" on U.S. 3c Star Die Entire (Unreadable town), Adams Run S.C. on Wallpaper Cover (very fragile &amp; faulty with contents), also incl. stained Multi-color Flag Patriotic front, G-F, Scarce Lot</b> .....	E.VIII
-----	---	---	--------

## POSTMASTERS' PROVISIONALS

950	✉	<b>Abingdon, Va., 5c Black Entire (2XU2).</b> Handstamp at T.L., Abingdon, Va. Sep 21 pmk. at T.R., cover reduced approx. 10mm at L. (affecting handstamp), small cover repair at B.R., Scarce, with P.F. Certificate.....	(Photo)	650.00
951	✉	<b>Atlanta, Ga., 5c Black Entire (6XU2).</b> Atlanta June 22, 1861 pmk. couple repaired cover tears (not affecting handstamp or pmk.), some cover toning, Scarce.....	(Photo)	500.00
952	✉	<b>Charleston, S.C., 5c Blue (16X1).</b> Large Margins to just in at R., Fresh, Tied by Charleston pmk. on Cover to S.C., address crossed out, Fine .....	(Photo)	800.00
953	✉	<b>Houston, Texas, 10c Red Entire (40XU2).</b> Cover to Shreveport, La., ms. "Per Express", repaired tears (one affecting handstamp), Scarce .....	(Photo)	550.00
954	✉	<b>Macon, Ga., 5c Black Entire (53XU1).</b> Faint handstamp, Nov., 1861 pmk., Cover to Hamburg, S.C., letter accompanies, Fine, Rare .....	(Photo)	525.00
955	✉	<b>Memphis, Tenn. 5c Red (56X2).</b> Large Margins (incl. Portion of adjacent Stamp at B.) to trifle in at T. & L., two corners bit irregular, Tied by Memphis pmk. on Small 1861 Cover to Jackson, Tenn., lacks flap, couple cover repairs & small cover toning spots, Scarce.....	(Photo)	600.00
956	✉	<b>Milledgeville, Ga., 10c Black Entire (57XU5).</b> Small Unaddressed Cover, Fine, Unlisted Unused, Used Cats. \$650.00.....	(Photo)	—
957	✉	<b>Mobile, Ala, 5c Blue (58X2).</b> Horiz. Pair, Large Margins to just in at R. & B. of R. stamp, couple minor toning spots, Tied by Neat Mobile pmk. on Cover to Norfolk, Va., cover trifle reduced at L., minor cover faults, Fine Appearance.....	(Photo)	800.00
958	✉	<b>Nashville, Tenn., 5c Brick Red (61X3).</b> B. two thirds of stamp, tied by Blue Nashville pmk. on Cover to Athens, Tenn., flap replaced, slight cover soiling, Very Scarce .....	(Photo)	950.00
959		<b>New Orleans, La., 2c, 5c Provisionals (62X1-62X5).</b> Ample to Large Margins except Close on a couple, Both 2c Unused, one 5c Tied on Piece, "PAID" or New Orleans Pmk., Three with small or slight fault, o/w F-VF Lot .....		530.00
960	✉	<b>New Orleans, La., 5c Brown on White (62X3).</b> Vert. Pair, Large to Huge Margins, tied by "New Orleans La. 16 Jun" (1861) pmks., bit blurry strikes on Neat Yellow Cover to Farmville Va., cover reduced at L., few very trivial toning specks, still VF, Extremely Early Use (Stamps Placed on sale June 13, 1861) .....	(Photo)	675.00 +
961	✉	<b>New Orleans, La., 5c Brown on White (62X3).</b> Vert. Pair, Large Margins to in at L., tied on All Over Advertising Cover, reduced at L., minor cover stains & edge tears, Scarce .....	(Photo)	675.00
962	✉	<b>New Orleans, La., 5c Brown on Blue (62X4).</b> Horiz. Pair, Large Margins, filing crease affects. R. stamp, tied on 1861 Folded Letter to Augusta, Ga., some hinge reinforced separation along folds, Scarce .....	(Photo)	725.00
963		<b>New Orleans La., 5c Brown (62X5).</b> Ample to Huge Margins, New Orleans Pmk., VF.....	(Photo)	170.00

964	⊠	<b>New Orleans, La., 5c Brown (62X5).</b> Large Margins, trivial corner margin crease far from stamp, Tied by New Orleans pmk. on Cover to Richland, Miss., some cover faults & soiling, Stamp VF... (Photo)	300.00
965		<b>Petersburg, Va., 5c Red (65X1).</b> Large Margins to just in at B., tied by Blue Petersburg pmk. on Cover front, Blue Merchants Corner Card, Fine & Attractive..... (Photo)	500.00 +
966	⊠	<b>Raleigh, N.C. 5c Red Entire (68XU1).</b> Blue Double Circle Raleigh, N.C. pmk., three repaired tears (affecting handstamp & pmk.), Very Fresh, Scarce..... (Photo)	300.00
967	⊠	<b>Raleigh, N.C., 5c Red, Entire (68XU1).</b> Two, Each with Blue Double Circle Raleigh pmk., One All Over Advertising Cover, cover repair (clear of handstamp) affects pmk., toning specks, one cover very faint handstamp (almost illegible), Scarce .....	E.VII
968	⊠	<b>Selma, Ala, 5c Black Entire (77XU1).</b> Drop Letter, repaired tears (not affecting handstamp), toning spots, Scarce .....	(Photo) 1,600.00
969	⊠	<b>Selma, Ala., 5c Black, Entire (77XU1).</b> Miss. Rivers R.R. Co. Corner Card, Pmk. at T.L., couple cover repairs (not affecting handstamp), Fresh, Scarce .....	(Photo) 1,600.00

#### FARMVILLE FEMALE COLLEGE IMPRINT AND ILLUSTRATED COVERS (FROM A NEW FIND)

970	⊠	<b>Farmville Va, pmk., matching "Paid" Over "5" on Gray Overall Illustr. Farmville Female College Cover, VF.....</b> (Photo)	E.VIII
971	⊠	<b>Fredericksburg Va. 5 Aug 14,</b> Mostly clean pmk. on <b>Green Overall Illustr. Farmville Female College Cover</b> , tiny cover tear, bit reduced at R., Fine .....	(Photo) E.VII
972	⊠	<b>Petersburg Va. Dec 21,</b> Bold Blue pmk., matching "5" & "Paid", Additional "Richmond Va Dec 24" pmk. & ms. "Ford 5." For Forwarding to Farmville Va. On <b>Gray Overall Illustr. Farmville Female College Cover, VF.....</b> (Photo)	E.VIII
973	⊠	<b>5c Olive Green (1).</b> Uncancelled, Peculiar Grayish Shade, "Farmville Va." pmk. on <b>Gray Overall Illustr. Farmville Female College Cover</b> , opened two sides, VF..... (Photo)	E.VII
974	⊠	<b>5c Green (1).</b> Fine, Bright Color, tied by Grid, "Farmville Va." pmk. on <b>Gray Overall "Farmville Female College. Geo. La Monte, A.M. President Farmville. Va." Impt., VF.....</b> (Photo)	E.IX
975	⊠	<b>5c Green (1).</b> Average, Pretty Shade, tied by Grid, "Farmville Va." pmk. on <b>Pink Overall Illustr. Farmville Female College Cover, VF.....</b> (Photo)	E.IX
976	⊠	<b>5c Green (1).</b> Margins All Around, tied by Grid, "Farmville Va." pmk. on <b>Overall Pink Farmville Female College Illustr. Cover</b> , part of address deleted, slight cover soiling, o/w VF..... (Photo)	E.IX
977	⊠	<b>5c Blue (4).</b> Some rubbing at T. & diagonal corner T.R., just tied by Grid, partial "Farmville Va." pmk. on <b>Gray Overall Illustr. Farmville Female College Cover</b> , minor cover aging, also incl. two 1859 "Seminary" Covers (same corresp.) with U.S. 3c(26), one trimmed at R., Scarce Lot.....	E.VIII
978	⊠	<b>5c Blue (6).</b> Grid cancel, not tied, "Farmville Va." pmk. on <b>Pink Overall Illustr. Farmville Female College Cover</b> , slight cover soiling, o/w VF .....	(Photo) E.IX
979	⊠	<b>5c Blue (6).</b> Tied by Grid, "Farmville Va." pmk. on <b>Pink Overall Illustr. Farmville Female College Cover</b> , minor cover soiling, o/w VF..... (Photo)	E.IX



## GENERAL ISSUES

980	⊞	<b>5c Bright Green (1).</b> Beautiful Large Margins, Choice Impression & Color, tied by light "Fredericksburg Va. "Paid" pmk. on Small Cover to Twyman's Store Va., Extremely Fine ..... (Photo)	130.00
981	⊞	<b>5c Bright Green, St. 1 (1).</b> Margins All Around, Fresh Color, on Yellow Cover tied by Tudor Hall Va. pmk., Stamp Shows <b>Plate Scratch</b> , insignificant cover nick at B., VF..... (Photo)	130.00
982	⊞	<b>5c Light Green (1a)</b> Ample to Huge Margins, tied by Doubly Struck Gordonsville, Va. pmk. on Fresh Folded Cover, VF..... (Photo)	130.00
983	⊞	<b>5c Green, St. (1).</b> Ample to Large Margins, tied by Richmond Va. pmk. on Cover to N.C., Apr. 1862 docketing at L., Fine & Attractive ..... (Photo)	130.00
984	⊞	<b>5c Green (1).</b> Choice Rich Color, Tied by <b>Blue Petersburg Va.</b> pmk. on Remarkably Fresh Orange Cover, Fine ..... (Photo)	130.00
985	⊞	<b>5c Green, Unofficial "Sewing Machine" Perforations (1 var).</b> Ample to Large Margins, small corner margin fault, <b>Clearly Shows Perforations on Two Sides</b> , Lovely Bright Color, lightly tied by "Tudor Hall Va." pmk. on Choice Homemade Cover, Lovely Appearance, Extremely Rare ..... (Photo)	E.IX
986	⊞	<b>5c Green, Olive Green (1, 1c).</b> Former Ample Margins to just touching, latter Ample to Large Margins, tied by Savannah Geo & Va. Pmk. Respectively on separate Covers, latter with cover file fold, o/w F-VF, Scarce .....	E.VIII
987	⊞	<b>5c Green (1).</b> Two Covers, (one bit reduced), Red & Blue Town pmks., one stamp hardly noticeable internal tear, o/w Fine .....	E.VII
988	⊞	<b>5c Green (1).</b> Three Covers, Diff. Va. Towns, some minor aging, Fine Lot .....	E.VIII
989	⊞	<b>5c Green (1).</b> Five Covers, Same Corresp. to Richmond, Va., All Diff. Va. Town pmks., incl. Gordonsville, Farmsville, Amelia C.H., Blue Petersburg, ms. Proctor's Creek; Several Diff. Shades, mixed quality, G-F .....	E.IX
990	⊞	<b>5c Green (1).</b> Two Singles, <b>Distinct Shades</b> , tied by Bold "Atlanta Ga. Apr. 11 1862" pmk. on Cover to Va., Fine & Unusual .. (Photo)	240.00 +
991	⊞	<b>5c Green, St. 1 (1). L. Sheet Margin Vert. Pair,</b> Huge Margins to trifle in at T. & R. of T. stamp, B. stamp Small margin toning speck, tied by Town pmks. on Cover to Columbia, S.C., Fine..... (Photo)	240.00
992		<b>5c, 10c General Issues (1, 2, 4).</b> Nine Stamps, Three Singles & Pair of No. 1, Two each Nos. 2 & 4, Variety of Shades & Printings, most with small faults, Fine Appearance .....	E.IX
993		<b>1c-20c General Issues (1, 2, 4-8, 11-14).</b> 104 Stamps, mostly Unused, incl few shades multiples etc., incl. few Reference Examples, Very Mixed Quality, Still Many F-VF .....	E.XII
994	⊞	<b>5c, 10c General Issues (1, 2, 4, 6, 7, 11, 12).</b> 59 Stamps on 45 Covers, Variety of Shades & Pmks., one cover with "Nitro and Mining Service" Impt. at T., Very Mixed Quality, G-F Lot.....	E.XII
995	★	<b>2c-20c General Issues (1, 2, 5, 8, 13).</b> Ample to Large Margins, o.g. or large part o.g., few with Small fault, o/w F-VF.....	E.IX
996	⊞	<b>5c Olive Green, Blue (1, 4).</b> On separate covers, tied by Charleston Double Circle & Blue Petersburg Va. respectively, some cover aging, o/w Fine Lot .....	E.VII
997		<b>10c Blue, Hoyer (2).</b> Large to Huge Margins, tied by "Orange C.H. Va." Pmk. on small Piece, VF .....	(Photo) 165.00
998	⊞	<b>10c Blue, Paterson (2).</b> Huge Margins, Fresh Color, tied by New Orleans La. pmk. (partial strike) on Cover to Richmond Va., minor cover edge faults, Stamp an Extremely Fine "Gem" ..... (Photo)	200.00

999	☒	<b>10c Light Blue, Paterson (2a).</b> Large to Huge Margins, lightly tied by <b>Blue</b> town pmk. on fresh Folded Cover, Extremely Fine... (Photo)	200.00
1000	☒	<b>10c Dark Blue, Hoyer (2b).</b> Extra Large Even Margins, Choice Color & Impression, tied by <b>Blue</b> Lynchburg Va. pmk. on slightly aged Cover, Extremely Fine ..... (Photo)	300.00
1001	☒	<b>10c Light Blue (2a).</b> Large to Huge Margins, tied by Richmond Va. pmk. on Blue Folded Cover, neat Oct. 1862 docketing, stamp has minor light ms. stain, o/w Extremely Fine ..... (Photo)	200.00
1002	☒	<b>10c Blue (2).</b> Ample to Huge Margins, tiny tear at L., tied by Augusta Ga. pmk. on Cover to "Millidegville Ga", small piece out of back, bit reduced at sides, VF Appearance ..... (Photo)	200.00
1003	☒	<b>10c Dark Blue, Hoyer (2b).</b> Clear to Huge Margins incl. T. Sheet Margin, Fresh Color, tied by light Town pmk. on Fresh Cover to Athens, Ga., VF ..... (Photo)	300.00
1004	☒	<b>10c Blue (2).</b> Two Covers, Diff. Shades, tied by Dansville & Richmond pmks., Former in Dark Blue, on cover slightly reduced, Fine Lot .....	E.VIII
1005	☒	<b>10c Blue, Hoyer, Paterson (2).</b> Three Covers, <b>Distinct Shades.</b> The Hoyer print ms. Cancel, other two tied by Handstamp Towns, VG-F..	E.IX
1006	☒	<b>10c Dark Blue, Paterson (2b). Horiz. Pair,</b> margin virtually all around, Fresh Color, vaguely tied by town pmk. on Cover to Palmyra, Va., some back faults, bit reduced at L., Fine ..... (Photo)	700.00
1007		<b>2c Green (3).</b> Ample To Large Margins, tied by Bold "Mobile Ala Dec 10 1862" Double Circle Pmk. on Small piece, Horiz. Pair <b>5c Light Blue (6)</b> Tied by "Charleston SC, Dec 23" Pmk. tied on Back of Piece, VF, Rare & Unusual ..... (Photo)	625.00 +
1008		<b>2c Green (3).</b> Ample to Large Margins, Tied by "Richmond Va Feb 19 1863" Pmk. on Small piece, VF ..... (Photo)	625.00
1009	☒	<b>2c Green (3).</b> Large Margins, tied by indistinct cancel on Cover to Sumter, S.C. Made From Printed Form, VF, with CSA Certificate which states "No Opinion", Offered "as is" ..... (Photo)	—
1010	★	<b>5c Blue, St. 2 (4). Horiz. Strip of Three,</b> Ample to Huge Margins incl. B. Part Sheet Margin, o.g., h.r., one with thin spot, tiny thin spot in B. Margin (clear of Design), VF Appearance ..... (Photo)	350.00 +
1011	☒	<b>5c Blue (4).</b> Large to Huge Margins incl. 10mm Sheet Margin at R., Beautifully tied by Richmond Va. pmk. on Neat Cover to Childress Store Va., Extremely Fine ..... (Photo)	150.00
1012	☒	<b>5c Light Blue (4).</b> Large Margins, incl. Part Sheet Margin at L., Lovely Color, tied by Va. Town pmk. on Small Cover to Columbia, Va., trivial cover tape stain specks, o/w Extremely Fine ..... (Photo)	150.00
1013	☒	<b>5c Dark Blue (4a).</b> Margins All Around, Very Dark Shade, tied by Big Island Va. pmk. on Neat Rosy Brown Homemade Cover, VF, ex-Brooks, signed Ashbrook ..... (Photo)	150.00
1014	☒	<b>5c Blue (4).</b> Ample to Large Margins, Unusual Shade, tied by <b>Blue</b> Hillsboro N.C. Double Circle pmk. on Fresh Homemade Cover, VF .. (Photo)	150.00
1015	☒	<b>5c Blue, St. 2 (4).</b> Margins All Around, tied by Town pmk. on Cover to Buckingham C.H., Va., reduced at L., Fine ..... (Photo)	150.00
1016	☒	<b>5c Blue (4).</b> Four Distinct Shades on Four Covers, Same Corresp to Richmond, Va., tied by Grids, Farmville Va. pmks., Shades Range from Light Milky Blue to Dark Blue, one light crease before use, few minor cover faults, Fine Lot.....	E.IX
1017		<b>5c Blue (4).</b> Two singles Used on forwarded cover front, first Usage, average stamp tied by <b>Green</b> Monticello pmk., second Usage, stamp creased before use, tied by Augusta, Ga. pmk., Attractive & Very Rare, Green Cancel Unlisted ..... (Photo)	E.XI



1018	5c Blue (4). Two Singles, One with Pronounced <b>Plate Flaw</b> , Stamps Placed 14mm apart & jointly tied by "Ringgold Geo." pmk. on Yellow Cover to Athens, couple cover repairs & slight toning, still Attractive, Unusual Cover..... (Photo)	235.00 +
1019	5c Light Milky Blue (4b). Horiz. Pair, margins nearly all around, lightly tied by "Goldsborough N.C." pmk., on Fresh Homemade Cover to Ga., Fine..... (Photo)	250.00 +
1020	5c Light Blue (4). Two Covers, Single & Horiz. Pair, both tied by Richmond pmks., Military Address on pair cover (piece added at T.), VG-F.....	E.VIII
1021	5c Blue (4). Vert. Pair, Large Margins except tiny nick & tear betw. stamps, tied by partial Blue Town pmks. on Fresh Homemade Cover, Beautiful Appearance..... (Photo)	325.00
1022	5c, 10c General Issues (4, 6, 12c). Vert. Pair of No. 6, Clear to Huge Margins nearly all around, small faults, tied by Town pmks. on separate covers, VG-F Lot.....	E.VII
1023	10c Rose (5). Ample to Large Margins except just clear at T.R., "Richmond Va Jul 13 1862" Pmk., Fine..... (Photo)	550.00
1024	10c Rose (5). Large to Huge Margins, Boldly tied by "Chattanooga Ten. Aug 5 1862" pmk. on Fresh Homemade Cover to Ga., Extremely Fine, ex-Emerson, signed Ashbrook..... (Photo)	750.00
1025	10c Dull Rose (5). Enormous Margins, tied by partial "Tolarsville N.C." Pmk. on Buff Cover to Richmond Va., cover slightly reduced at L., incl. 10c Blue (12) tied by same Pmk. included to Verify Cancel, Stamp Extremely Fine..... (Photo)	750.00
1026	10c Deep Rose (5). Large to Huge Margins, Dark Shade, Near to the Rare "Carmine" Color, tied by unreadable town pmk. on Hanks Corresp. cover, negligible cover toning, small cover corner fault, o/w Extremely Fine..... (Photo)	750.00 +
1027	10c Rose (5). Ample to Huge Margins, on Fresh Cover to Pattonsburg Va. tied by light "Staunton Va." pmk., VF..... (Photo)	750.00
1028	10c Dull Rose (5). Ample to Large Margins, tied by Blue Petersburg Va. Pmk. on Buff Homemade Cover, Trifle Reduced at L., Fine..... (Photo)	750.00
1029	10c Rose (5). Three Huge Margins, close to touched at R., tied by "Atlanta Ga. Sep 4 1862" pmks. on Homemade Cover, tiny mend at B., trivial erosions on back, Fine, with contents..... (Photo)	750.00
1030	10c Dull Rose (5). Margins to cut in, tied by Dark Blue Lynchburg Va. pmk. on Orange Cover, Handsome <b>Oval Carriage Manufacturer Corner Card</b> (Illus. of two Seat Buggy), Attractive & Very Scarce..... (Photo)	750.00
1031	5c Blue (6). Two Single Use Covers, Same Corresp., tied by Grids, Farmville Va. pmks., minor soiling, Fine Lot.....	180.00
1032	5c Blue (6, 7). Five Covers, Four are Pairs, other the Scarce Single 5c Rate, Variety of Towns, Shades, etc., Fine Lot.....	370.00
1033	5c Blue (7). Horiz. Pair, Three Margins, large margins to bit irregularly in at R., on piece tied by "Wartrace N. & C.R.R." Oval, Fine & Rare..... (Photo)	E.VII
1034	5c Blue (7). Horiz. Pair, Margins All Around, tied by Bold Brown "Brownsburg Va." pmk. on Neat Homemade Cover, VF..... (Photo)	E.VII
1035	2c Brown Red (8). Horiz. Pair, Ample to Huge Margins, town Pmk. on one, ms. Cancel on other, Small thin spot, VF Appearance .. (Photo)	550.00
1036	2c Pale Red (8a). Irregular Margins, Huge to slightly in, small tear & corner crease, tied by Mobile, Ala. Double Circle on Locally Used Cover, without flap, some light cover staining, Scarce..... (Photo)	800.00

1037	2c Brown Red, 20c Green (8, 13). Former Shows $\frac{2}{3}$ of adjacent stamp at R., Tied by Greenville Pmk. on Piece, latter With Richmond Va. Pmk., Small faults, Very Scarce .....	E.VIII
1038	10c Blue, "T-E-N" (9). Margins All Around, Fresh Color, tied by "Mechum's River Va" pmk., Bold mostly readable strike, on Fresh Orange Buff cover, Military Address, VF, Rare .....	(Photo) 800.00
1039	10c Blue, "T-E-N" (9). Fresh, Three Large to Huge Margins, irregular & bit in at L., Tied by Blue Enfield, N.C. pmk. on Forwarded 1863 Cover to Summerville, N.C., ms. "Due 10" Marking, Fresh & Fine .....	(Photo) 800.00
1040	10c Blue, "T-E-N" (9). Ample to Large Margins except close at L., Fresh, Tied by Town pmk. on Home Made Cover (Roanoke College Circular) to Petersburg, Va. cover faults at T.L. (well clear of stamp & markings), o/w Fine, Stamp Fine, Interesting Item.....	(Photo) 800.00
1041	10c Blue, "T-E-N" (9). Ample Margins, tied by Town pmk. on Cover to Chatham City, N.C., cover faults (not affecting stamp or marking), flap missing, Scarce.....	(Photo) 800.00
1042	10c Milky Blue, "T-E-N" (9a). Large Even Margins, some trivial margin toning, pen cancel, Macon, Va. ms. pmk., on Cover to Louisa, Va., VF.....	(Photo) 300.00 +
1043	10c Milky Blue, "T-E-N" (9a). Horiz. Pair, Three Ample to Huge Margins, incl. Portion of Adjacent Stamp at R.B., just touching R. stamp at T., fresh, Lovely Color, tied by Town Pmk. on repaired Cover to Greenville, Ala., lacks flap, Fine Pair.....	(Photo) 3,500.00
1044	10c Milky Blue, "Frame Line" (10a). Ample to Large Margins incl. Frameline at L., except just touched by tiny nick at R., some minor margin toning, pen cancel, on cover front (back added) to Macon, Ga., Scarce .....	(Photo) 1,000.00 +
1045	10c Greenish Blue "Frame Line" (10b). Large Margins Showing Nearly Two Complete Frame Lines, Neatly tied by Mobile Ala. Double Circle on Fresh Homemade Cover to Jackson, Ala., VF .....	(Photo) 2,250.00
1046	10c Blue, "Frame Line" (10). Ample to Large Margins Showing Portions of Frameline at L. & B., except T.R. corner diagonal, crease at L., Tied by Richmond pmk. on Cover to Chamblissburg, Va, cover bit reduced at L., minor edge wear, Rare & Desirable .....	(Photo) 2,250.00
1047	10c Greenish Blue (11c). Large Margins, tied by Richmond Va. pmk. on fresh Orange Buff Cover to Danville Female College, Fancy Double Circle Corner Card of the "President's Office Richmond & Danville R.R.," few small cover tears at R., o/w VF.....	(Photo) E.VI
1048	10c Blue (11). Tied by Tuscaloosa Ala. pmk. on Homemade Wallpaper Cover (Ochre Floral Pattern), Fine.....	(Photo) 375.00
1049	10c Blue, Shades (11, 12). 57 Unused Singles, Eight Unused Pairs & Three Unused Strips of three, some with o.g. or part o.g., Mixed Quality, VG-VF.....	E.X
1050	10c Blue, Shades (11, 12). 34 Used, incl. Pmks. & ms. Cancels, few tied on Piece, Mixed Quality, VG-VF Lot.....	E.VIII
1051	10c Blue (11, 12). Three Covers (one of latter), Diff. Shades, all tied by Town Pmks., One in Blue, VF Lot.....	E.VIII
1052	10c Blue (11, 12). Five Covers (two of latter), Shades, Cancels incl. Military Target, F-VF Lot .....	E.VIII
1053	10c Blue (11, 12). Five Covers, Variety of Shades, Four Single Rates, one with Pair, pmks. incl. Military Target, F-VF Lot .....	E.VIII



- 1054 ☞ **10c Blue (11, 12).** Five Covers, Four tied by **Blue** Town pmks., other K. & B. Print tied by **Red** Town on Cover Made from Printed Form, Fine Lot ..... **E.VIII**

- |        |  |               |
|--------|--|---------------|
| 1055 ☞ | <b>10c Blue (12).</b> Huge Margins All Around, <b>Used with U.S. 3c Rose (65)</b> tied by "Richmond Va Mar 15" Pmk. on <b>Flag-of-Truce Cover</b> to Portsmouth Va., No. 65 with Blue target Cancel, matching "Portsmouth Va" Double Circle Pmk., ms. "Flag of Truce" notation, No. 12 has been lifted & "reaffixed", VF & Desirable, with CSA Certificate..... <b>(Photo)</b> | <b>E.XIII</b> |
|--------|--|---------------|

- 1056 **20c Green (13).** On piece tied by **Blue** Petersburg Va. pmk., Fine ..... **(Photo)** 275.00
- 1057 ☞ **20c Green (13).** Ample to Large Margins except just in at T., Small Scissor's cut at B.L., tied by Richmond Va Pmk. on Cover To Manchester Va., Fine & Scarce ..... **(Photo)** 750.00
- 1058 ☞ **20c Green (13).** Large to Huge B.R. Sheet Corner Margin, slightly in at T. & L., barely tied by **Military Target** Cancel on neat Cover to Virginia, Fine ..... **(Photo)** **E.XI**
- 1059 ☞ **20c Green (13).** Large Margins three sides, Ample to touching at R., corner fault at B.R., tied by Richmond Va Pmk. on Cover to Alabama, cover trifle reduced at L. & some toning, Good..... **(Photo)** **E.VIII**
- 1060 ☞ **General Issues Covers,** Six Items, same corresp., incl. Single & Pair No. 1, 4b, etc., All Va. Towns, mixed quality, G-F ..... **E.VIII**

### OTHER CONFEDERATE COVERS

- 1061 ☞ **Confederate States of America/Post Office Department/Official Business/Chief of Contract Bureau** Impt. on 3c Red on Buff Star Entire "H. St. Geo. Offutt" Autograph Free Frank, "Richmond Va 1863" Pmk. & matching "Free" Handstamp, cover filing fold at L., tiny cover tear at T., o/w VF, ex-George Turner ..... **(Photo)** **E.IX**
- 1062 ☞ **Danville Female College,** Four Imprint Covers (Three C.S.A. Usages, One Union), Same Corresp., **Three Diff Types of Impts.!**, two missing stamp, one "Paid 10" handstamp, one no rate marking, Union Use "Due 6" handstamp, The C.S.A. covers are War Time Paper, some minor aging or slight reductions, Scarce Specialist Lot ... **E.VI**
- 1063 ☞ **State Of Texas, Adjutant And Inspector General's Office. Official Business.,** Three Line Impt. on large size cover to Brig. Gen. R. Bechem in New Braunfels Texas, "Austin Tex Dec 4 1862" pmk., ms. "paid 10", address "X"ed out, cover edge tears at T., Scarce ... **E.VI**
- 1064 ☞ **Confederate Covers,** Five Items, incl. No. 11 tied by **Red** Petersburg Va. pmk., Stampless Soldier's Cover with "**Velasco Tex**" pmk., No. 11 **Turned Cover** (other use ms. Mt. Airy Paid 10); **Captured Multi-Color Union Patriotic** (Eagle & Shield Design "X"ed out) "Due 10", Stampless Cover to a Lt. Col. "Prisoner of War" at "**Libby Prison**", "R.R.B." handstamp in T.L. corner, G-F **E.VII**

END OF SALE — THANK YOU

No 10  
Via Mail 2/29  
INSUFFICIENT STAMPED  
VIA MARSHALL

48



PAID  
Mrs. Henry J. Greer,  
Care Messrs. Russell & Co.,  
Hong Kong,  
China



Mr. Col. C. B. Payne,  
Waukegan  
Ill.

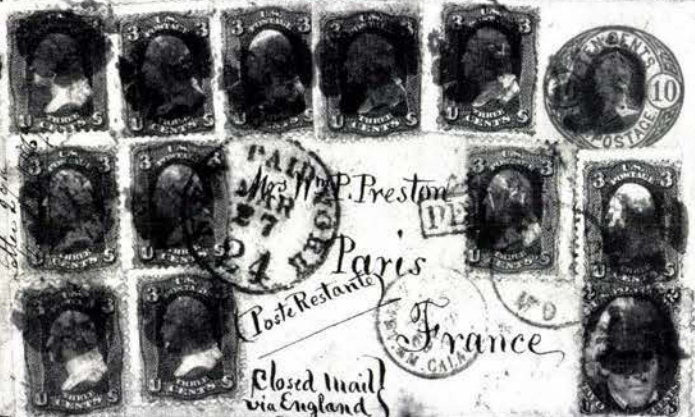

Col. C. B. Payne,  
Waukegan  
Ill.



Rockford  
Ill.

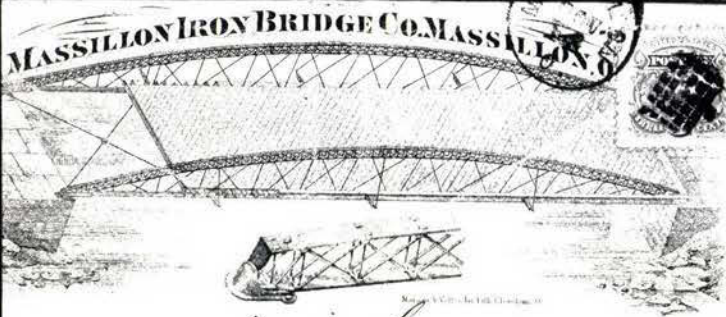

Mr. C. Hoover  
New Philadelphia  
Auditors Office Ohio



La Monte  
ville  
Eden  
Kentucky



Mr. Hem Jr Esq  
Richmond  
Virginia



# UNITED STATES

## POSTAL HISTORY,

## 19th CENTURY ESSAYS, PROOFS AND STAMPS

INDIVIDUAL REALIZATIONS ARE HAMMER PRICES. GROSS REALIZATION  
INCLUDES 10% BUYERS PREMIUM.

APR. 12, '83	48	24	96	600	144	700	192	425	240	120	
1	32½	49	130	97	750	145	270	193	190	241	90
2	100	50	80	98	500	146	950	194	95	242	135
3	W/D	51	70	99	160	147	625	195	42½	243	95
4	42½	52	40	100	95	148	575	196	90	244	200
5	525	53	30	101	475	149	625	197	52½	245	600
6	140	54	80	102	625	150	230	198	180	246	60
7	160	55	80	103	110	151	325	199	105	247	90
8	57½	56	60	104	37½	152	250	200	120	248	100
9	75	57	26	105	50	153	1050	201	85	249	100
10	25	58	45	106	40	154	850	202	105	250	135
11	25	59	110	107	45	155	425	203	57½	251	210
12	60	60	70	108	105	156	950	204	115	252	67½
13	85	61	45	109	105	157	1050	205	115	253	95
14	37½	62	26	110	80	158	625	206	115	254	270
15	62½	63	32½	111	170	159	550	207	45	255	45
16	37½	64	32½	112	120	160	800	208	115	256	1000
17	45	65	70	113	75	161	575	209	125	257	350
18	85	66	50	114	180	162	850	210	100	258	280
19	50	67	37½	115	350	163	375	211	325	259	375
20	100	68	150	116	115	164	475	212	105	260	210
21	50	69	30	117	55	165	450	213	105	261	130
22	750	70	35	118	55	166	700	214	105	262	300
23	80	71	135	119	170	167	160	215	115	263	210
24	375	72	67½	120	37½	168	200	216	120	264	350
25	130	73	45	121	55	169	180	217	190	265	190
26	52½	74	42½	122	40	170	700	218	70	266	150
27	52½	75	35	123	65	171	800	219	125	267	70
28	90	76	270	124	120	172	525	220	90	268	800
29	115	77	62½	125	30	173	325	221	100	269	800
30	130	78	30	126	130	174	725	222	140	270	52½
31	170	79	30	127	85	175	2200	223	90	271	130
32	170	80	42½	128	57½	176	475	224	65	272	125
33	220	81	20	129	105	177	2100	225	90	273	260
34	40	82	52½	130	105	178	400	226	95	274	260
35	280	83	62½	131	120	179	2600	227	130	275	500
36	W/D	84	260	132	220	180	2400	228	90	276	150
37	40	85	35	133	52½	181	2200	229	105	277	47½
38	115	86	90	134	60	182	2400	230	350	278	140
39	675	87	32½	135	67½	183	800	231	30	279	60
40	65	88	30	136	150	184	2100	232	240	280	50
41	62½	89	170	137	550	185	625	233	105	281	110
42	140	90	50	138	290	186	650	234	62½	282	80
43	70	91	42½	139	1050	187	900	235	210	283	45
44	80	92	28	140	47½	188	675	236	150	284	75
45	75	93	26	141	675	189	725	237	210	285	90
46	180	94	400	142	650	190	800	238	450	286	140
47	1600	95	40	143	675	191	900	239	150	287	28

288	140	353	120	419	475	482	200	546	210	612	220
289	260	354	400	420	375	483	425	547	700	613	1050
290	160	355	375	421	2300	484	450	548	800	614	600
291	105	356	290	421A	160	485	230	549	95	615	290
292	110	357	950	422	200	486	190	550	100	616	375
293	325	358	150	423	100	487	140	551	230	617	1100
294	115	359	80	424	110	488	160	552	120	618	220
295	115	360	150	425	130	489	140	553	475	619	1100
296	100	361	70	426	45	490	325	554	325	620	80
297	120	362	210	427	220	491	200	555	575	621	105
297A	57 1/2	363	525	428	325	492	400	556	120	622	125
298	50	364	220	429	300	493	28	557	75	623	160
299	57 1/2	365	350	430	525	494	575	558	75	624	1000
300	260	366	180	431	170	495	280	559	75	625	900
301	250	367	200	432	100	496	160	560	75	616	950
302	475	368	110	433	500	497	75	561	57 1/2	627	1150
303	80	369	400	434	600	498	190	562	57 1/2	628	325
304	600	370	95	435	650	499	62 1/2	563	60	629	52 1/2
305	90	371	450	436	105	500	325	564	55	630	600
306	150	372	260	437	100	501	130	565	57 1/2	631	450
307	170	373	475	438	160	502	170	566	120	632	230
308	300	374	280	439	105	503	800	567	260	633	250
309	375	375	250	440	300	504	350	568	2400	634	230
310	160	376	290	441	115	505	190	569	35	635	210
311	475	377	325	442	375	506	115	570	130	626	100
312	375	378	250	443	170	507	250	571	190	637	260
313	600	379	210	444	50	508	110	572	280	638	475
314	270	380	375	445	75	509	115	573	325	639	675
315	230	381	85	446	55	510	47 1/2	574	625	640	500
316	220	382	300	447	170	511	85	575	625	641	650
317	140	383	60	448	85	512	625	576	375	642	55
318	115	384	300	448A	75	513	115	577	180	643	230
319	95	385	290	449	210	514	210	578	75	644	325
320	85	386	325	450	115	515	40	579	110	645	300
321	160	387	290	450A	230	516	105	580	1350	646	300
322	170	388	290	451	160	517	650	581	52 1/2	647	150
323	130	389	290	452	115	518	425	582	190	648	325
324	180	390	300	453	525	519	55	583	290	649	300
325	190	391	150	454	75	520	115	584	290	650	85
326	190	392	525	455	425	521	115	585	280	651	60
327	325	393	900	456	140	522	300	586	450	652	57 1/2
328	70	394	150	457	425	523	95	587	325	653	50
329	170	395	105	458	375	524	900	588	260	654	55
330	90	396	110	459	700	525	180	589	210	655	325
331	70	397	115	460	200	526	500	590	170	656	325
332	70	398	37 1/2	461	450	527	170	591	67 1/2	657	325
333	95	399	90	462	240	528	1150	592	95	658	550
334	75	400	125	463	210	529	230	593	220	659	120
335	85	401	125	464	110	530	120	594	200	660	115
336	W/D	402	125	465	145	531	210	595	85	661	75
337	375	403	95	466	80	532	90	596	85	662	130
338	150	404	160	467	35	APR. 13, '83		597	290	663	45
339	190	405	170	468	80	533	230	598	170	664	325
340	160	406	170	469	67 1/2	534	200	599	110	665	210
341	125	407	325	470	100	535	1050	600	70	666	80
342	135	408	170	471	85	536	150	601	220	667	260
343	125	409	85	472	280	537	210	602	190	668	67 1/2
344	200	410	140	473	210	538	180	603	35	669	115
345	425	411	800	474	145	539	190	604	150	670	450
346	260	412	700	475	105	540	325	605	90	671	350
347	105	413	650	476	115	541	1150	606	130	672	230
348	100	414	325	477	75	542	900	607	1000	673	70
349	210	415	270	478	65	543	280	608	650	674	50
350	130	416	120	479	240	544	240	609	150	675	210
351	70	417	115	480	350	545	62 1/2	610	60	676	110
352	105	418	500	481	110	546	62 1/2	611	675	677	24



678	85	745	260	812	150	879	450	946	220	1013	190
679	65	746	220	813	100	880	350	947	130	1014	105
680	115	747	180	814	260	881	135	948	170	1015	50
681	150	748	600	815	240	882	100	949	290	1016	260
682	110	749	160	816	210	883	105	950	280	1017	325
683	80	750	20	817	550	884	260	951	160	1018	110
684	75	751	280	818	130	885	105	952	325	1019	85
685	170	752	45	819	95	886	110	953	210	1020	95
686	475	753	70	820	250	887	135	954	130	1021	140
687	140	754	95	821	60	888	105	955	210	1022	75
688	400	755	525	822	190	889	42½	956	115	1023	190
689	325	756	375	823	550	890	160	957	290	1024	900
690	600	757	110	824	110	891	1450	958	190	1025	400
691	375	758	200	825	40	892	270	959	115	1026	375
692	300	759	210	826	180	893	270	960	500	1027	375
693	67½	760	120	827	115	894	100	961	350	1028	350
694	210	761	2900	828	1550	895	37½	962	170	1029	180
695	90	762	375	829	950	896	300	963	160	1030	500
696	325	763	300	830	475	897	230	964	220	1031	115
697	260	764	350	831	170	898	80	965	325	1032	190
698	85	765	325	832	525	899	280	966	67½	1033	62½
699	220	766	100	833	240	900	475	967	85	1034	115
700	190	767	90	834	200	901	70	968	425	1035	70
701	300	768	200	835	1300	902	475	969	375	1036	230
702	210	769	90	836	500	903	240	970	450	1037	85
703	145	770	90	837	105	904	1050	971	170	1038	425
704	280	771	55	838	220	905	210	972	450	1039	400
705	375	772	575	839	210	906	70	973	190	1040	400
706	725	773	4000	840	120	907	550	974	425	1041	220
707	W/D	774	130	841	325	908	1050	975	375	1042	125
708	400	775	260	842	425	909	350	976	180	1043	475
709	W/D	776	180	843	190	910	300	977	110	1044	425
710	325	777	170	844	60	911	210	978	290	1045	1200
711	800	778	170	845	190	912	180	979	375	1046	375
712	325	779	67½	846	425	913	220	980	180	1047	170
713	800	780	230	847	115	914	62½	981	160	1048	260
714	180	781	800	848	280	915	105	982	160	1049	180
715	170	782	575	849	190	916	62½	983	62½	1050	110
716	40	783	425	850	40	917	500	984	210	1051	95
717	85	784	95	851	200	918	160	985	280	1052	170
718	57½	785	62½	852	260	919	115	986	95	1053	190
719	65	786	75	853	350	920	110	987	115	1054	180
720	62½	787	105	854	115	921	67½	988	100	1055	675
721	230	788	52½	855	600	922	425	989	230	1056	60
722	125	789	85	856	65	923	105	990	130	1057	160
723	75	790	210	857	135	924	325	991	90	1058	200
724	240	791	110	858	85	925	85	992	190	1059	95
725	725	792	80	859	67½	926	130	993	425	1060	230
726	125	793	62½	860	400	927	300	994	625	1061	350
727	100	794	50	861	425	928	70	995	250	1062	230
728	135	795	130	862	240	929	140	996	75	1063	85
729	100	796	550	863	950	930	47½	997	210	1064	300
730	40	797	75	864	160	931	47½	998	250	END OF SALE THANK YOU	
731	50	798	37½	865	135	932	60	999	210		
732	230	799	1250	866	900	933	47½	1000	130	GROSS REALIZATION: \$314,119.85	
733	26	800	210	867	400	934	95	1001	140		
734	85	801	600	868	200	935	280	1002	120		
735	110	802	W/D	869	160	936	50	1003	200		
736	20	803	270	870	575	937	85	1004	125		
737	325	804	1000	871	130	938	62½	1005	160		
738	75	805	280	872	260	939	62½	1006	450		
739	125	806	110	873	250	940	52½	1007	650		
740	290	807	800	874	190	941	260	1008	650		
741	115	808	180	875	115	942	52½	1009	115		
742	230	809	110	876	350	943	60	1010	80		
743	32½	810	105	877	375	944	135	1011	240		
744	130	811	375	878	85	945	40	1012	90		