

617

UNITED

STATES



REVENUE

STAMPS

ESSAYS, PROOFS, FIRST ISSUE STAMPS, EXCEPTIONAL PRIVATE
DIE PROPRIETARY ESSAYS, PROOFS AND STAMPS, TAXPAIDS,
SECOND ISSUE, PROVISIONAL AND PROPRIETARY RARITIES.

APRIL 14, 1983

THE PROPERTY OF VARIOUS OWNERS AND SOLD BY THEIR ORDER
AT UNRESERVED PUBLIC AUCTION



Robert A. Siegel

AUCTION GALLERIES, INC.

160 EAST 56th STREET
NEW YORK CITY, N.Y. 10022

CONDITIONS OF SALE

1. The terms of sale are strictly cash on delivery to the highest bidder unless special arrangements have been made prior to the sale. The fact that an item is placed on extension (submitted to an expertising committee for certification) does not relieve the successful bidder from this condition of sale.
2. All bids are per lot as numbered in the catalogue unless otherwise announced by the auctioneer at the time of sale. The right is reserved to group two or more lots; to withdraw any lot or lots from the sale, or to act in behalf of the seller. The auctioneer shall regulate the bidding and in the event of any dispute his decision shall be final.
3. Any lot, the description of which is incorrect is returnable, but only within five days of receipt. All disputed lots must be returned intact as received. **The following lots may not be returned for any reason whatsoever: Lots containing ten or more stamps; Lots from buyers who have had the opportunity to examine them before the sale; Lots described as having defects or faults may not be returned because of any faults. No illustrated lots may be returned because of centering, margins or other factors shown in the illustrations.**
4. Successful bidders, unless they are known to us or supply acceptable references are expected to make payment in full before the lots are delivered. Mail bidders will be notified of the amounts of their purchases. All mail bidders who have established credit with us must make payment within three days after receipt. We reserve the right in our sole and absolute discretion to demand cash payment at the time a lot is knocked down to any bidder who has not previously established credit with us or whose account is in arrears. In the event any buyer refuses to pay cash for any lot at the time it is knocked down to him, the auctioneer reserves the right to re-offer the lot immediately for sale to the highest bidder.
5. If the purchase price has not been paid within the time limit, nor lots taken up within seven days from date of sale they must be resold and any loss arising from such sale will be charged to the defaulter. Any account more than thirty days in arrears is subject to a late payment charge of 1½% per month so long as the account remains in arrears. If the auctioneer, in his discretion, should institute any legal action to secure payment of a delinquent account the defaulting purchaser shall pay all legal expense incurred by the auctioneer and such charges will be added to the amount owed.
6. All lots are sold as genuine but should any lot be proved otherwise by written opinion of any competent, responsible authority acceptable to us, immediate refund of the full purchase price will be made, provided that such claim is made in writing within 14 days from date of sale. If claim is not made within this period, no lots are returnable for any reason at any time. So long as we are notified within the 14 day period that an opinion is being sought the matter will remain open until such opinion is rendered. We will not be responsible for any charges incurred by the buyer for expertization fees and costs unless the opinion states the item is not genuine, in which case we will pay actual costs up to a maximum of \$50.00. In the event an item is proved "not as described" it is returnable for full refund, and the buyer will be paid interest (at the prevailing Treasury Bill Rate) for the time his funds have been on deposit with us during the extension period.
7. Until paid for in full, all lots remain the property of Robert A. Siegel Auction Galleries, Inc. in behalf of the seller.
8. All forwarding charges will be added to the purchase price. The mode of shipment shall be at our option unless we are given specific instructions.
9. Lots may be sent for inspection to buyers known to us upon written application. All such lots must be returned to us by registered mail, adequately insured and within 24 hours after receipt. The applicant assumes all responsibility and will provide insurance against all risks from time of receipt until they are actually received back by us, and is to pay all expenses of postage and insurance. **No lots can be sent for inspection within ten days from date of local viewing. Large lots and collections cannot be sent for inspection.**
10. Agents are responsible for all purchases made in behalf of their clients unless other arrangements are made prior to the sale.
11. The placing of a bid shall constitute acceptance of the foregoing conditions of sale.

ROBERT A. SIEGEL

MALCOLM SIEGEL, Licensed Auctioneers

Upon request estimate of value furnished on any lots in this auction.

LOTS ON VIEW

Monday, April 11th; Tuesday and Wednesday,
April 12, 13 until 12:30 P.M.;
and Day of Sale until 30 minutes before Sale time

FIRST SESSION

THURSDAY, APRIL 14, 1983 — 11:00 A.M.

REVENUE STAMPS

ESSAYS

1 E	Embossed Liberty Head Vignette, Die Essay on White Glazed Paper (Turner Essay 1, Vignette 2a). 32x33mm, VF..... Turner	100.00
2 E	5c Brown Frame, Washington Vignette in Black Affixed to Oval, Model on India (Turner 4B var). Vignette similar to that in Turner Essay 57 (small size Second-Third Issue vignettes). Cut to Stamp Size, VF, Rare, Unlisted in Turner (Photo)	E.VIII
3 E	Black Lathework Frame Die Essay on White Wove (Turner 32A). 50x58mm, VF..... (Photo) Turner	100.00
4 E	3c Black, Washington Head in Lathework Oval on White Glazed Paper (Turner 35). 64x77mm, Design similar to Postal Stationery Designs, faint thin at extreme T., o/w VF..... (Photo) Turner	70.00
5 E	5c Black, "U.S. Stamp Duty" with Seal of the President, Die Essay on India (Turner 49 var). 34x60mm, Fresh, hinge thin at T. clear of design, o/w VF, Unlisted in Turner, Possibly Unique!..... (Photo)	E.VIII
6 E	Washington Vignette Die Essay, Yellow on India (Turner 123B). 62x109mm, Fresh, usual small faults (not affecting design), VF Appearance.....	E.VII
7 E	Washington Vignette Die Essay, Dark Ultramarine on India, Stage II, Unmasked (Turner 124, Stage II, B). Fresh, 63x120mm, usual very faint thins clear of design, o/w VF.....	E.VII
8 E	Washington Vignette within Ornate Oval Frame, Die Essay on Laid Paper (Turner 126A). 56x74mm, "No. 27" at T., light toning spots, Attractive.....	E.VI
9 E	2c Red, USIR Lithographed Essay on Wove (Turner 253). 23x27mm, Fresh, faint thin, VF Appearance, Unlisted Color in Turner (Photo)	E.VII
10 E	5c Green, USIR Lithographed Essay on Wove (Turner 254). 24x27mm, Fresh, VF, Unlisted Color in Turner.....	E.VII
11 E	"Excise Tax" within Ornate Lathework Design with Blank Labels, Black Die Essay on Proof Paper (Turner 255). 177x52mm, Fresh, VF & Choice..... (Photo)	E.VII
12 E	George Boutwell, Black Engraved Vignette, 36x45mm, Same Vignette Adopted for Use on 4oz. Series of 1875 (First Series) Snuff Stamps (Springer TE51, Turner E-20 var), minor faint thin, o/w VF, Unlisted in Turner.....	E.VII

Due to the tremendous demand on our phones and staff, Prices
Realized will not be available by telephone until 24 hours after the sale.

13 E	"The Seal of The President of The United States" , Black Matrix Die Proof on India, Engraved in Reverse, 5¼x5¼" Mounted on 6x6¼" Card, Seal is Approx. 4" in diameter, Extremely Fine.....	—
14 E	National Bank Note Co. Stock Vignette Die Essays , Four Items; Small Dog ("Carlo") & Anvil ("Small Anvil") both Die Sunk on 6x9" Cards, Wash Drawing of Anvil & another Anvil Die Proof (Masked), also incl. Two Washington Vignettes in Black on Proof Paper; some toning or toning spots, Interesting Lot	—
15 P	\$1.00, \$2.00 State of Alabama 1867 Tax on Seals, Die Proofs on India (Cabot D1P, D2P) . Approx. 27x33mm, Two Slightly Diff. Shades of Each, also incl. \$1.00 Trial Color Proof in Black, some minor thins, VF Appearance.....	E.VII

FIRST ISSUE ESSAYS & PROOFS

16 E	25c Certificate, Black Frame Essay on India, T. & B. Labels & Ornaments Etched in with Pencil Additions (Turner 6) . 22x50mm, small thins & some toning, o/w VF	(Photo) Turner 150.00
17 P	1c Express, Plate Proof on Card (R1P4) . VF	(Photo) 175.00
18 P	1c Playing Cards, Plate Proof on Card (R2P4) . Extremely Fine	(Photo) 175.00
19 P	1c, 2c First Issue, Plate Proofs on Card (R4P4, R5P4, R7P4, R9P4, R13P4) . Last trace of mounting adhesive on back, o/w F-VF ..	325.00
20 P田	2c Express, Plate Proof on Card (R9P4) . Block, R. Pair some very minute trivial toning specks, o/w VF	300.00
21 P	2c Playing Cards, Plate Proof on Card (R11P4) . Vert. Pair, F-VF	(Photo) 180.00
22 P	3c-5c First Issue, Plate Proofs on Card (R16P4, R18P4-R20P4, R25P4) . VF	360.00
23 P	3c Playing Cards, Plate Proof on Card (R17P4) . VF	(Photo) 200.00
24 P	3c Playing Cards, Plate Proof on Card (R17P4) . VF	(Photo) 200.00
25 P	4c Playing Cards, Plate Proof on Card (R21P4) . VF	(Photo) 200.00
26 P	4c Proprietary, Plate Proof on Card (R22P4) . VF	(Photo) 150.00
27 P	6c Inland Exchange, Plate Proof on India (R30P3) . Horiz. Pair, Fresh, light natural India wrinkles, minute scissors cut entirely betw. proofs, VF	(Photo) 290.00
28 P	25c Bond, Carmine Trial Color Plate Proof on Card (R43TC) . VF	80.00
29 P	25c Life Insurance, Plate Proof on Card (R47P4) . VF	75.00
30 P田	30c Deep Red Lilac, Foreign Exchange Trial Color Plate Proof on India (R51TC) . Block, Fresh, minor hinge translucency & light crease, o/w VF, Unlisted Companion Shade to R52TC	(Photo) 360.00 +
31 P	50c Foreign Exchange, Plate Proof on Card (R56P4) . VF	100.00
32 P	50c Mortgage, Plate Proof on Card (R59P4) . VF	(Photo) 200.00
33 P	\$1.00 Conveyance, Plate Proof on Card (R66P4) . Fresh, VF	115.00
34 P	\$1.00 Manifest, Mortgage, Plate Proofs on Card (R72P4, R73P4) . Latter clear at B., F-VF	215.00
35 P	\$1.50, \$1.60 First Issue, Plate Proofs on Card (R78P4, R79P4) . Latter tiny very faint negligible speck of blue ms., o/w VF	340.00
36 P	\$5.00 Charter Party, Manifest, Plate Proofs on Card (R88P4, R90P4) . VF	250.00
37 P	\$10.00 Mortgage, Probate of Will, Plate Proofs on Card (R95P4, R96P4) . VF	300.00
38 P	\$15.00 Mortgage, Plate Proof on Card (R97P4) . VF	(Photo) 190.00
39 P	\$15.00 Mortgage, Milky Blue, Plate Proof on India (R97IP3) . Fresh, faults as nearly always, VF Appearing	E.VII
40 P	\$25.00 Mortgage, Plate Proof on Card (R100P4) . Tiny very trivial stain, o/w VF, Scarce	275.00

41 P	\$50.00 USIR, Plate Proof on Card (R101P4). Very Fine, Scarce	
 (Photo)	475.00
42 P	First Issue Plate Proofs on Card , Eight Diff., incl. Nos. R52P4 (trivial toning specks), R56P4 (cut close at L.), R83P4 (faint thins) R91P4 (cut close two sides) & R92P4 (faint thins), Scarce, (cat. \$935.00)	—
43 P	First Issue Plate Proofs on Card , 13 Diff. incl. Nos. R69P4, R75P4, R85P4, R92P4, R93P4, R94P4 showing Major Double Transfer (rebacked), all with faults (mostly thins not affecting appearance), o/w F-VF Lot (cat. \$1,560.00).....	—

FIRST ISSUE STAMPS

44	1c Express, Imperf. (R1a). Large to Immense Margins showing bit of next stamp at R., neat ms. cancel, Extremely Fine & Choice	50.00
45	1c Express, Imperf. (R1a two). Large to Immense Margins, one neat ms. cancel, other neat 1862 handstamp cancel, VF & Choice	100.00
46	1c Express, Imperf. (R1a). Vert. Strip of Four , Large to Huge Margins, neat ms. cancels, one with tiny thin specks, o/w Extremely Fine	(Photo) 240.00
47	1c Express, Imperf. (R1a). Horiz. Strip of Four , Large Margins to just touching, neat ms. cancel, R. Stamp Uncancelled , F-VF Strip ...	
 (Photo)	240.00
48 田	1c Express, Part Perf. (R1b). Block of Nine , slightly cut in at B., neat ms. cancels, small separations hinge reinforced, three with crease, o/w Fine, Scarce Multiple, Third Largest Known Block!	
 (Photo)	455.00
49	1c Express, Part Perf. (R1b). Horiz. (Imperf. Vert.) & Vert. Pairs , also incl. Horiz. Pairs (Imperf. Vert.) of Nos. R5b & R9b, ms. cancels, both 1c tiny thins, o/w F-VF, Scarce, 1c Horiz. Pair One of Only Eight Recorded Multiples!	234.00
50 田	1c Express (R1c). Block of 99 (9x11) plus single (\$1.00 tax rate) used on 1868 Administrator's Bond, First Stamp in Block ms. cancel, others Unused , four stamps defective & T. row faulty, some separations & file folds through two other rows, Largest Known Multiple & Quite Scarce	225.00 +

51	1c Playing Cards, Imperf. (R2a). Ample to Immense Margins, Gorgeous Deep Rich Shade, Bold "B.T. Babbitt Mar 5 1863" handstamp cancel, Extremely Fine & Choice (Photo)	750.00
----	--	--------

52	1c Playing Cards, Imperf (R2a). Three Huge Margins, touching at R., neat 1863 ms. cancel, Scarce..... (Photo)	750.00
53	1c Playing Cards, Imperf (R2a). Large Margins All Around, neat 1863 ms. cancel, repaired (rebacked over faults), VF Appearing	E.VII
53A	1c Playing Cards, Imperf. (R2a). Three Ample to Large Margins, barely in at L., defective (cat. \$750.00)	E.VII

54	1c Playing Cards, Part Perf. (R2b). Vert. Pair , neat 1863 ms. cancels, perfs. slightly in at R. (as often), One of Only Ten Recorded Multiples	(Photo) 750.00
----	---	-----------------------

55	1c Playing Cards (R2c). Perfs. in at L., used on May 1863 "One Day After Date" Promissory Note, Illegal Usage of Playing Card title stamp & Scarce Example of the Document Used to Defraud the Gov't of the 2c tax on Bank Checks!	100.00 +
56	1c Playing Cards (R2c). Horiz. Pair , Gorgeous Rich Color, neat ms. cancel, F-VF..... (Photo)	225.00

57	田	1c Playing Cards (R2c). Block, Bold handstamp cancels, one with single short perf., o/w F-VF..... (Photo)	550.00
58		1c-4c Playing Cards (R2c, R17c, R21c). Last Unused, others ms. cancels; 1c pinhole, 4c reperfed, o/w VG-F Lot..... (Photo)	E.VIII
59		1c Proprietary, Imperf. (R3a). Huge Margins, neat ms. cancel, tiny trivial corner crease, o/w Extremely Fine, Handsome..... (Photo)	500.00
60		1c Proprietary, Imperf. (R3a). Clear to Large Margins, neat ms. cancel, light crease, VF Appearance..... (Photo)	500.00
61		1c Proprietary, Part Perf., Imperf. Vertically (R3b). Wide Imperf. Margins, handstamp cancel, VF & Choice..... (Photo)	100.00
62		1c Telegraph, Imperf. (R4a). Immense Margins, neat 1863 ms. cancel, small faults, o/w VF..... (Photo)	175.00
63		1c Telegraph, Imperf. (R4a). Large to Immense Margins except just clear at T.L., neat 1863 ms. cancel, Handsome, Scarce..... (Photo)	175.00
64		1c Telegraph, Imperf. (R4a). Ample to Large Margins, Red ms. cancel, VF..... (Photo)	175.00

65		1c Telegraph, Imperf. (R4a). Vert. Pair, Immense Margins, neat ms. cancel, Extremely Fine "Gem", One of Only Seven Recorded Multiples!..... (Photo)	600.00
----	--	--	--------

66	★田	1c Telegraph (R4c). Unused Block of Six (2x3), Fresh, Full o.g., Four Mint, small separation, R. perfs. close or slightly in, Third Largest Known Block, One of Only Seven Known Blocks!.....	90.00 +
67		2c-20c First Issue Imperfs (R5a two, R7a two, R9a, R24a, R25a, R27a, R42a). Huge Margins, one of each 2c value & last with handstamp cancels, Extremely Fine.....	61.50
68		2c Bank Check, Orange on Green Paper (R6e). Uncancelled, used on June 5, 1866 Stonington Line (Steamship Line) printed freight receipt (N.Y. to Boston), minor document toning spots along L. margin, Stamp Fine & Scarce.....	300.00 +
69	田	2c Certificate, Imperf. & Perforated (R7a, R7c), Blocks, former Large to Huge Margins, neat ms. cancels, small faults, VF Appearance.....	250.00
70	田	2c Express, Imperf. (R9a). Block of Six (3x2), Ample to Large Margins, neat ms. cancels, minor "dry print" specks, F-VF.....	120.00
71		2c Playing Cards, Imperf. (R11a). Large to Immense Margins, Deep Rich Shade, neat 1864 ms. cancel, light toning on back only, o/w VF, Unlisted but Well Known to Specialists!..... (Photo)	E.VIII
72		2c Playing Cards, Part Perf. (R11b). Huge Imperf. Margins showing bit of next stamp at T., ms. cancel, VF..... (Photo)	100.00
73	田	2c Playing Cards (R11c). Block of 16 (8x2), ms. cancels, minor separations, Fine.....	160.00 +
74	田	2c Playing Cards (R11c). Block of 16 (4x4), ms. cancels, couple with slightly nibbed perfs., R. perfs. touch to just in.....	160.00 +
75		2c Proprietary, Part Perf. (R13b). Immense Imperf. Margins, neat ms. cancel, Extremely Fine & Choice..... (Photo)	85.00
76	★	2c Proprietary, Part Perf. (R13b). Unused Vert. Strip of Four, o.g., a few nibbed, perfs., B. Pair light crease, R. perfs. touch, Scarce..... (Photo)	380.00 +
77		2c Proprietary (R13c). Fine, Bold Walker & Taylor Ten Line Printed Overall Advertising cancel, VF Strike of This Classic Cancel.....	E.VI
78		3c Playing Cards (R17c). Neat ms. cancel, VF..... (Photo)	100.00
79		3c Proprietary, Part Perf. (R18b). T. Margin Single, light ms. cancel, VF & Choice..... (Photo)	120.00
80		3c Telegraph, Imperf. (R19a). Immense Margins, neat ms. cancel, Extremely Fine "Gem".....	35.00

81	4c Playing Cards (R21c). Wide Margins, bold ms. cancel, small faults, o/w Extremely Fine (Photo)	300.00
82	4c Playing Cards (R21c). Bold "A.D. July 1863" (Andrew Dougherty) Printed cancel, small faults, Fine Appearance; VF Strike, Scarce (Photo)	300.00
83	4c Playing Cards (R21c). Faults, Bold "A.D. July 1863" (Andrew Dougherty) Printed cancel; VF Strike, Scarce	300.00
84	4c Proprietary, Imperf. (R22a). Immense Margins except Large at R., bold "Aug 27 64" ms. cancel, light crease, Extremely Fine Appearance, Imperf. Unlisted in Scott although Part Perfs. were Issued (Photo)	E.VIII
85	4c Proprietary, Part Perf. (R22b). Vert. Pair, Bold 1863 handstamp cancels, one with light crease, other faint negligible wrinkle, o/w VF, Scarce Pair (Photo)	425.00
86 田	5c Express, Imperf. (R25a). Block of Eight (4x2), Large to Huge Margins, ms. cancels, VF & Choice..... (Photo)	120.00
87	5c Playing Cards (R28c, twenty-one). Five with Handstamp cancels, Two Unused, less than half small faults, o/w VG-VF	210.00
88	6c Proprietary (R31c). Faint cancel, tiny red ms. mark on back barely shows on face, o/w Fine, An Exceptional Example of This Normally Repaired First Issue Rarity , with P.F. Certificate..... (Photo)	2,500.00
89	6c Proprietary (R31c). Rich Color, faint Blue handstamp cancel, repaired, perfs. in at R., Very Presentable Example of this nearly always faulty First Issue Rarity..... (Photo)	2,500.00
90	10c Bill of Lading, Imperf. (R32a). Huge Margins, neat oval handstamp cancel, Extremely Fine "Gem" (Photo)	45.00
91	10c Bill of Lading, Imperf. (R32a). Vert. Pair, Large to Huge Margins showing next stamps at R., ms. "X" cancels, VF ... (Photo)	125.00
92	10c Bill of Lading, Imperf. (R32a). Horiz. Strip of Four, Large to Immense Margins, neat ms. & light embossed cancels, VF & Choice (Photo)	250.00
93	10c Bill of Lading, Certificate, Imperfs. (R32a, R33a). Huge Margins, neat ms. cancels, Extremely Fine	125.00
94	10c Bill of Lading, Certificate, Imperfs. (R32a, R33a). Large to Huge Margins, neat ms. cancels, Extremely Fine.....	125.00
95	10c Bill of Lading, Certificate, Imperfs. (R32a, R33a). Large Margins, former handstamp cancel, latter neat ms. cancel, VF & Choice..	125.00
96	10c Bill of Lading, Part Perf. (R32b). Vert. Strip of Five, ms. cancels, small toning spots on some, o/w Fine, Largest Recorded Multiple! , Rare..... (Photo)	900.00
97	10c Contract, Part Perf. (R34b). Vert. Strip of Three, slightly cut in at T., partly in at B., ms. cancels, Scarce	215.00
98	10c Power of Attorney, Imperf. (R37a). Clear to Huge Margins, ms. cancel, VF	275.00
99	10c Power of Attorney, Imperf. (R37a). Vert. Pair, Large to Huge Imperf. Margins at Sides, cut in at T. & B., crease, Rare Pair (cat. \$625.00)	—
100 田	10c Proprietary (R38c). Blocks of Eight & Twelve (latter with T. Sheet Margin), ms. precancel lines, some with small faults, o/w F-VF.....	375.00
101	15c, 20c First Issue, Imperfs.(R40a-R42a). Pairs, also incl. Block of last, Margins All Around except barely in at R. on block, neat ms. cancels, small faults, F-VF Appearance (cat. \$430.00).....	E.VIII
102	20c Foreign Exchange, Imperf. (R41a). Huge Margins showing bit of next stamp at B., Blue handstamp cancel, Extremely Fine "Gem" (Photo)	40.00

103	20c Foreign Exchange, Imperf. (R41a). Large Margins All Around, Beautiful Bold handstamp cancel, Extremely Fine & Choice.. (Photo)	40.00
104	20c Foreign Exchange, Imperf. (R41a). Vert. Strip of Three, Large to Huge Margins except slightly in at B., ms. cancel, T. Pair Extremely Fine (Photo)	165.00
105	20c Foreign Exchange, Inland Exchange, Imperfs. (R41a, R42a two). Large to Huge Margins, first T. Sheet Margin Single, one of latter neat handstamp cancel, VF & Scarce	64.00
106	25c Bond, Imperf. (R43a). Horiz. Pair, Clear to Large Margins except slightly in at B. on R. stamp, neat ms. cancels, Scarce, One of Only a Small Number of Pairs, No Larger Multiples Known (Photo)	300.00
107	25c, 30c, First Issue, Imperfs. (R43a, R46a, R47a, R50a, R52a two). Ample to Huge Margins, one of last handstamp cancel, others neat ms. cancels, VF.....	203.00
108	25c, 30c First Issue, Imperfs. (R43a, R51a, R52a). Large Margins All Around, neat ms. cancels, VF	140.00
109 田	25c Bond, Part Perf. (R43b). Block, barely cut in at T., neat ms. cancels, tiny separations, Scarce Block, One of Only Nine Recorded Blocks (Photo)	200.00
110	25c-60c First Issue, Part Perfs. (R43b, R44b, R46b, R48b, R53b, R55b, R57b, R59b, R63b, R64b). Vert. Pairs, ms. cancels, many with faults (small on most), o/w VG-F, Scarce (cat. \$487.00).....	E.VIII
111	25c First Issue, Imperfs. (R44a-R46a, R48a-R50a). Large Margins All Around, No. R48a Blue handstamp cancel, others neat ms. cancels, VF & Choice.....	88.00
112 田	25 Entry of Goods, Imperf. (R45a). Block, Clear to Large Margins (just clear at T.R.), B.L. Stamp Double Frame Line at T., neat ms. cancels, Fine, One of Only Nine Recorded Blocks (Photo)	200.00 +
113	25c First Issue, Imperfs. (R45a-R49a). Pairs, Ample to Large Margins, neat ms. cancels, small faults (minor on some), F-VF Appearance.....	300.00
114	25c-60c First Issue, Part Perfs. (R45b, R52b, R58b, R59b, R61b-R64b). No. R59b Major Cracked Plate, 30c & 60c Blue handstamp cancels, small faults (minor on some), o/w VG-VF (cat. \$320.50)	E.VII
115	25c, 30c First Issue, Imperfs. (R47a, R50a, R51a). Pairs, Ample to Huge Margins, neat ms. cancels, small faults, VF Appearance	430.00
116 田	25c Power of Attorney, Imperf. (R48a). Block, Three Large Margins, Clear at T., neat ms. cancels, two with faint thins, VF Appearance, One of Only Six Recorded Blocks (Photo)	200.00
117 田	25c Power of Attorney (R48c). L. Impt. & Pl. No. 25V Block, Large Red "Customs House" Oval Handstamp cancels, light creases & some light toning spots, Plate No. Blocks are Extremely Scarce..... (Photo)	E.IX
118 田	25c Protest, Imperf. (R49a). Block, Clear to Large Margins, neat ms. cancels, T. Pair heavy crease, F-VF Appearance, One of Only Seven Recorded Blocks (Photo)	300.00
119	30c Foreign Exchange, Imperf. (R51a). Large Margins All Around, neat ms. & handstamp cancels, VF & Choice	45.00
120	30c Foreign Exchange (R51c). Horiz. Pair, bold ms. cancel, perfs. touch, Scarce, One of Only 14 Recorded Multiples	150.00
121 ★	30c Inland Exchange, Imperf. (R52a). Unused, Fresh, Large Part o.g., VF	35.00
122	40c Inland Exchange, Imperf. (R53a). Ample to Large Margins, neat ms. cancel, VF	400.00
123	40c Inland Exchange, Imperf. (R53a). Ample to Large Margins, neat ms. cancel, VF	400.00

124	50c First Issue, Imperfs. (R54a, R57a-R62a). Pairs, Ample to Large Margins except barely in at T. on No. R61a, neat ms. cancels, small faults, F-VF Appearance.....	545.00
125	田 50c-\$1.50 First Issue, Imperfs. (R54a, R66a, R75a, R78a). Blocks, Margins to cut in, ms. cancels, faults (mostly creases), Scarce (cat. \$975.00)	E.VIII
126	50c First Issue, Imperfs. (R56a, R59a, R61a, R63a). Ample to Large Margins, first handstamp cancel, others neat ms. cancels, VF...	205.00
127	50c Lease (R57c). Horiz. Strip of Three, neat ms. cancel, L. stamp small tear; R. Pair Fine, Scarcest 50c Perforated Pair	100.00
128	50c Passage Ticket, Imperf. (R61a). Large Margins All Around, neat ms. cancel, Extremely Fine & Choice..... (Photo)	60.00
129	50c Passage Ticket, Imperf. (R61a). Two Horiz. Pairs, Margins to slightly in, ms. cancels, used on 1863 Warranty Deed, couple minor flaws, Scarce, Very Few Multiples Known	350.00
130	50c Surety Bond, Imperf. (R63a). Large Margins All Around, Deep Rich Shade, barest trace of ms. cancel, Extremely Fine & Choice..... (Photo)	100.00
131	★ 50c Surety Bond, Imperf. (R63a). Unused, Large Margins, VF & Choice	100.00
132	60c Inland Exchange, Imperf. (R64a). Large to Immense Margins showing bit of next stamp at R., neat ms. cancel, Extremely Fine..... (Photo)	75.00
133	60c Inland Exchange, Imperf. (R64a). Large Margins, neat ms. cancel, VF & Choice	75.00
134	60c Inland Exchange, Imperf. (R64a). Vert. Strip of Three, Large Margins, neat handstamp cancels, middle stamp faint crease, o/w VF, ex-Col. Green..... (Photo)	250.00
135	田 60c Inland Exchange, Imperf. (R64a). Block of Eight (4x2), Large Margins except Ample to Large at R., neat ms. cancels, used with R42a on 1863 Deed (separated along file fold), file fold through block close or just touching B. stamps, Rare, Third Largest & One of Only Four Recorded Blocks	1,200.00
136	60c, 70c First Issue, Part Perfs. (R64b, R65b). Large Imperf. Margins, former Bold Blue Oval Bank of California handstamp cancel, VF; latter Red handstamp cancel, Fine	115.00
137	70c Foreign Exchange, Imperf. (R65a). Ample to Large Margins, Deep Rich Shade, neat 1863 ms. cancel, VF	250.00
138	70c Foreign Exchange, Imperf. (R65a). Ample to Large Margins, Deep Rich Shade, neat handstamp cancel, VF..... (Photo)	250.00
139	70c Foreign Exchange, Imperf. (R65a). Clear to Large Margins, handstamp cancel, small faults, o/w Fine.....	250.00
140	70c Foreign Exchange, Part Perf. (R65b). Large Imperf. Margins, Well-centered, light Red handstamp cancel, VF & Choice..... (Photo)	75.00
141	\$1.00 First Issue, Imperfs. (R66a-R70a, R73a). Large to Huge Margins, Nos. R68a & R70a handstamp cancels (latter in Red), others neat ms. cancels, VF & Choice	138.00
142	\$1.00 First Issue, Imperfs. (R66a-R70a, R73a). Ample to Large Margins, neat ms. cancels, VF.....	138.00
143	\$1.00 First Issue, Imperfs. (R66a, R69a, R73a). Horiz. Pairs of first two, Horiz. Strip of Three of last, Ample to Large Margins Nearly All Around, ms. cancels, F-VF.....	153.00
144	\$1.00 First Issue, Imperfs. (R67a, R68a, R70a, R72a, R76a). Horiz. Pairs, (No. R70a in Horiz. Strip of Three), Ample to Large Margins Virtually All Around, small faults (mostly creases), F-VF Appearance.....	420.00
145	\$1.00, \$1.50 First Issue, Imperfs. (R67a, R68a, R75a, R78a). Large to Huge Margins, neat ms. cancels, VF & Choice	145.00

146	\$1.00 Lease, Imperf. (R70a). T. Sheet Margin Horiz. Pair, Ample to Huge Margins, neat ms. cancel, one with light natural paper wrinkle, Extremely Fine & Choice..... (Photo)	80.00
147 ★	\$1.00 Lease, Power of Attorney, Imperfs. (R70a, R75a). Unused, Fresh, Large to Huge Margins, VF & Choice	85.00
148	\$1.00 Life Insurance, Imperf. (R71a). Ample to Large Margins, handstamp cancel, VF..... (Photo)	100.00
149	\$1.00 Life Insurance, Passage Ticket, Imperfs. (R71a, R74a). Clear to Huge Margins, neat ms. cancels, former faint crease, latter trivial margin tear, F-VF Appearance	225.00
150	\$1.00 Manifest, Imperf. (R72a). Huge Margins Showing bit of next stamp at R. and 4mm of B. Sheet Margin, ms. cancel, Extremely Fine "Gem"	45.00
151	\$1.00 Manifest, Imperf. (R72a). Large to Immense Margins incl. part B. Sheet Margin, neat ms. cancel, Extremely Fine & Choice	45.00
152	\$1.00 Manifest, Imperf. (R72a). Vert. Pair, Ample to Huge Margins, bold ms. cancel, VF & Choice..... (Photo)	110.00
153	\$1.00 Mortgage (R73c). Rejoined Block, ms. cancels, hinge rejoined, faults, perfs. in at L., Scarce, Only Three Blocks & One Rejoined Block Known (cat. as singles)	500.00
154	\$1.00 Mortgage, Passage Ticket (R73c, R74a, R74c). No. R74a Large Margins to just touching at R., last light crease, o/w Fine Lot ..	E.VIII
155	\$1.00 Passage Ticket, Imperf. (R74a). Clear to Huge Margins incl. 5mm of B. Sheet Margin, neat ms. cancel, VF..... (Photo)	125.00
156	\$1.00 Passage Ticket, Imperf. (R74a). Ample to Large Margins, neat ms. cancel, VF	125.00
157	\$1.00 Passage Ticket, Imperf. (R74a). Clear to Large Margins, Bold Red handstamp cancel, Fine	125.00
158	\$1.00 Passage Ticket, Imperf. (R74a). Horiz. Strip of Three, Large to Huge Margins except Ample to Large at R., neat ms. cancel, VF & Choice, One of Only Nine Recorded Multiples... (Photo)	400.00
159 田	\$1.00 Probate of Will, Imperf. (R76a). Block of Six (3x2), Margins All Around, neat ms. cancels, B. stamps trifle heavy (partly broken) crease, o/w Fine, Second Largest & One of Only Five Recorded Blocks	670.00
159A	\$1.30 Foreign Exchange, Imperf. (R77a). Three Large to Huge Margins incl. 4mm of B. Sheet Margin, slightly in at R., neat handstamp cancel, couple small skillfully sealed tears, Scarce..... (Photo)	1,600.00
160	\$1.60 Foreign Exchange, Imperf. (R79a). Three Ample to Large Margins, barely touched at T., Rich Color, neat ms. cancel, faint crease, Fine Appearance..... (Photo)	500.00
161	\$1.60 Foreign Exchange, Imperf. (R79a). Large to Huge Margins, ms. cancel, repaired, Scarce Stamp (cat. \$500.00)	E.VII
162	\$1.60 Foreign Exchange, Imperf. (R79a). Large Margins to slightly in at R., Red handstamp cancels, pinhole & sealed tear, Scarce	E.VII
163	\$1.90 Foreign Exchange, Imperf. (R80a). Large to Huge Margins, True Imperf. Color, embossed & ms. cancels (latter partly removed slightly affecting color), Presentable Example of this Truly Rare Stamp (cat. \$1500.00)	E.IX
164	\$2.00 Conveyance, Imperf. (R81a). T. Sheet Margin Single, Immense Margins, neat ms. cancel, Extremely Fine. A Gorgeous "Gem"	80.00
165	\$2.00 Conveyance, Imperf. (R81a). Horiz. Pair, Large Margins except close or touching at B., ms. cancel, small faults, F-VF Appearance.....	200.00

166	田	\$2.00 Conveyance, Imperf. (R81a). Block, Three Ample to Huge Margins incl. 5mm of T. Sheet Margin, cut in at L., neat ms. cancels, creases (one in B. Pair trifle heavy & reinforced), Rare Block, One of Only Four Recorded Blocks..... (Photo)	600.00
167		\$2.00 Conveyance, \$3.00 Manifest, Imperfs. (R81a, R86a). Vert. Pairs, Ample to Large Margins except former touched at T.R., ms. cancels, one of each light crease, o/w F-VF	410.00
168	田	\$2.00, \$3.00 First Issue (R81c, R82c, R85c, R86c). Blocks, No. R81c Block of Six (2x3), neat ms. cancels, Nos. R81c & R85c light creases, o/w VG-F, Scarce, Only Three & Five Blocks Recorded respectively of \$3.00 values	370.00
169		\$2.00 Mortgage, Imperf. (R82a). Large to Huge Margins, neat ms. cancel, Extremely Fine..... (Photo)	70.00
170		\$2.00 Mortgage, Imperf. (R82a). T. Sheet Margin Single, Three Huge Margins, Clear at L., neat ms. cancel, VF	70.00
171		\$2.00, \$3.00 First Issue, Imperfs. (R82a, R85a). Large to Huge Margins, latter handstamp cancel, minor faults, VF Appearance	155.00
172		\$2.50 Inland Exchange, Imperf. (R84a). Large to Huge Margins, True Imperf. Shade, ms. cancel, light crease, Extremely Fine Appearance, An Exceptional Stamp, with P.F. Certificate..... (Photo)	800.00
173		\$2.50 Inland Exchange, Imperf. (R84a). Clear to Large Margins, True Imperf. Shade, neat May 1864 ms. cancel, faint crease, Fine Appearance	800.00
174		\$2.50 Inland Exchange (R84c). Two, handstamp cancels, used on separate printed promissory notes, also incl. six other documents & three newspaper stamps on printed P.O. form, F-VF	E.IV
175		\$3.00 First Issue, Imperfs. (R85a, R86a). Large to Huge Margins, neat ms. cancels, VF & Choice	165.00
176		\$3.00 Charter Party, Part Perf. (R85b). Large to Immense Imperf. Margins incl. 5mm of B. Sheet Margin, neat 1865 ms. cancel, faint thins, Rare, Unlisted in Scott..... (Photo)	—
177		\$3.00 Manifest, Imperf. (R86a). Large Margins, Fresh, Appears Unused (barest trace of faint ms. cancel), VF & Choice	80.00
178		\$3.00 Manifest, Imperf. (R86a). Large Margins, neat ms. cancel, VF	80.00
178A		\$3.50 Inland Exchange, Imperf. (R87a). Three Huge Margins, Ample at B., Bold 1863 ms. cancel, minor ink erosion from cancel & tiny thin, VF Appearance, Scarce	650.00
179		\$3.50 Inland Exchange (R87c). Horiz. Pair, neat ms. cancel, Fine, Scarce	100.00
180		\$5.00 Charter Party, Imperf. (R88a). Ample to Huge Margins showing bit of next stamp at L., neat ms. cancel, VF	185.00
181		\$5.00 Charter Party, Imperf. (R88a). Ample to Large Margins, neat 1863 ms. cancel, VF	185.00
182		\$5.00 Charter Party, Imperf. (R88a). Large Margins, neat ms. cancel, faint crease, VF Appearance	185.00
183		\$5.00 Charter Party, Imperf. (R88a). Horiz. Pair, Three Clear to Huge Margins, Clear to slightly in at T., neat ms. cancels, Scarce Pair, ex-Dean	400.00
184	田	\$5.00 Conveyance, Imperf. (R89a). Block, Margins to cut in at T., somewhat messy ms. cancels, creases, Scarce Block, One of Only Four Recorded Blocks..... (Photo)	500.00
185		\$5.00 Manifest, Imperf. (R90a). Immense Margins, neat ms. cancel, Extremely Fine & Choice	75.00
186		\$5.00 Manifest (R90c). Horiz. Pair, neat ms. cancel, one with single short perf., o/w Fine, Scarce, One of Only Six Recorded Multiples..... (Photo)	200.00

187	\$5.00 Mortgage, \$10.00 Conveyance, Imperfs. (R91a, R94a). Large to Huge Margins, neat ms. cancels, VF	145.00
188	\$5.00, \$10.00 First Issue (R91c, R94c, R96c). Horiz. Strip of Five of first, Horiz. Pairs of others, first light perf. strengthening, one with crease, o/w Fine, First Two Only Seven & Six Recorded Multiples Respectively.....	315.00
189	\$5.00 Probate of Will, Imperf. (R92a). Ample to Large Margins, neat ms. cancel, VF (Photo)	325.00
190	\$5.00 Probate of Will, Imperf. (R92a). Ample to Large Margins except barely in at T.R., neat 1863 ms. cancel, very faint crease, Scarce (Photo)	325.00
191	\$5.00 Probate of Will, Imperf. (R92a). Three Large Margins slightly in at B., ms. cancel, Scarce (Photo)	325.00
192	\$10.00 Charter Party, Imperf. (R93a). Ample to Immense Margins showing 6mm of L. Sheet Margin, neat ms. cancel, Extremely Fine... .. (Photo)	325.00
193	\$10.00 Charter Party, Imperf. (R93a). Huge Margins, barest portion of ms. cancel, tiny margin tear, Extremely Fine Appearance..... (Photo)	325.00
194	\$10.00 Charter Party, Imperf. (R93a). Ample Margins, neat 1863 ms. cancel, Fine (Photo)	325.00
195	\$10.00 Conveyance, Imperf. (R94a). Vert. Pair, Large to Huge Margins, B. Stamp with R. Frame Line Double, T. Stamp shows evidence of major Plate flaw, light crease betw. stamps, o/w VF..... (Photo)	195.00 +
196	\$10.00 Conveyance (R94c). Horiz. Strip of Three, neat ms. cancels, Fine, One of Only Six Recorded Multiples..... (Photo)	170.00 +
197	\$10.00 Mortgage, Imperf. (R95a). Large to Huge Margins, neat ms. cancel, faint crease in L. margin, o/w Extremely Fine (Photo)	225.00
198	\$10.00 Mortgage, Imperf. (R95a). Ample to Huge Margins, tiny blue stain & faint thins, o/w VF.....	225.00
199	\$10.00 Mortgage, Imperf. (R95a). Horiz. Pair, Clear to Huge Margins (except slightly in at T. on R. stamp) showing 4mm of L. Sheet Margin, couple ms. pinholes, R. stamp faint crease, Rare, One of Only Seven Recorded Multiples..... (Photo)	500.00
200	\$10.00 Probate of Will, Imperf. (R96a). Ample to Immense Margins showing bit of next stamp of T. & Full B. Sheet Margin showing portion of Impt. & Pl. No., lightened ms. cancel & tiny corner crease, o/w VF..... (Photo)	650.00
201	\$10.00 Probate of Will, Imperf. (R96a). Ample to Huge Margins, neat handstamp cancel, faint margin thin, VF Appearance..... (Photo)	650.00
202	\$10.00 Probate of Will, Imperf. (R96a). Large Margins All Around, ms. cancel, small faults, o/w VF..... (Photo)	650.00
203	\$15.00 Mortgage, Imperf. (R97a). Ample to Huge Margins, Deep Rich Shade, faint ms. cancel, faint thin, VF Appearance (Photo)	700.00
204	\$15.00 Mortgage (R97c). Horiz. Pair, neat ms. cancels, one with single nibbed perf., o/w F-VF, Handsome, Scarce, One of Only Eleven Recorded Multiples..... (Photo)	250.00
205	\$15.00-\$50.00 First Issue (R97c, R98c, R101c). Neat ms. cancels, last tiny natural translucency, Fine.....	200.00
206	\$15.00-\$25.00 First Issue (R97c, R98d, R100c). Neat ms. cancels, Fine.....	205.00
207	\$20.00 Conveyance, Imperf. & Perforated (R98a, R98c). Horiz. Strips of Four, former Margins All Around except touched to slightly in at T., ms. cancels, small faults, Fine Appearance	400.00
208	\$20.00 Conveyance, \$50.00 USIR, Imperfs. (R98a, R101a). Single & Horiz. Pair of former, Large to Huge Margins, minor flaws, VF Appearance, Handsome.....	325.00

209	\$20.00 Probate of Will, Imperf. (R99a). Fantastic Huge "Jumbo" Margins, Rich Color, ms. cancel, Extremely Fine "Gem"..... (Photo)	750.00
210	\$20.00 Probate of Will, Imperf. (R99a). Large Margins All Around, bold ms. cancel, small faults, VF Appearance..... (Photo)	750.00
211	\$20.00 Probate of Will, Imperf. (R99a). Large Margins, neat ms. cancel, repaired, Presentable Example of This Scarce Stamp (cat. \$750.00).....	E.VIII
212	\$20.00 Probate of Will (R99c). Fresh, Rich Color, ms. cancel, VF & Choice Example of This Scarce & Usually faulty Stamp! Exceptional Showpiece..... (Photo)	725.00
213	\$20.00 Probate of Will (R99c). Beautifully Centered, Rich Color, neat ms. cancel, faint crease, VF Appearance..... (Photo)	725.00
214	\$20.00 Probate of Will (R99c). Bold Handstamp cancel, repaired, A Very Presentable Example of This Scarce Stamp (cat. \$725.00).....	E.VIII
215	\$20.00 Probate of Will (R99c). Faded, ms. cancel, R. perfs added, Reasonable Spacefiller for this Scarce Stamp.....	E.VII
216	\$25.00 Mortgage, Imperf. (R100a). Immense Margins, Deep Rich Shade, bold ms. cancel, light creases, Extremely Fine Appearance..... (Photo)	550.00
217	\$25.00 Mortgage, Imperf. (R100a). Large to Huge Margins, Rich Color, neat ms. cancel, faint crease in T. margin & trivial margin tear, Extremely Fine Appearance..... (Photo)	550.00
217A	\$25.00 Mortgage, Imperf. (R100a). Three Large to Huge Margins, Ample to Large at L., neat handstamp cancel, trifle heavy partly strengthened crease, o/w VF, Attractive, Scarce..... (Photo)	550.00
218	\$25.00 Mortgage, Imperf. (R100a). Three Huge Margins, Clear at R., neat 1864 ms. cancel, faults incl. margin nick at L. (clear of design), o/w Fine, Scarce.....	550.00
219	\$25.00 Mortgage (R100c). Well-centered, Rich Color, neat ms. cancel, VF & Scarce..... (Photo)	80.00
220	\$25.00 Mortgage (R100c). Gorgeous Shade, Bold handstamp cancel (speck of ms. ink in B. margin), VF & Handsome..... (Photo)	80.00
221	\$50.00 USIR, Imperf. (R101a). Huge Margins showing bit of next stamp at B., neat ms. cancel, small natural inclusion, Extremely Fine "Gem"..... (Photo)	150.00
222	\$50.00 USIR, Imperf. (R101a). Large to Huge Margins incl. small portion of T. Sheet Margin, ms. cancel, Extremely Fine & Choice..... (Photo)	150.00
223	\$50.00 USIR, Imperf. (R101a). Horiz. Pair, Large to Immense Margins, neat ms. cancels, Rich Color, faint crease betw. stamps, one with tiny corner crease, o/w Extremely Fine..... (Photo)	325.00
224	\$50.00 USIR (R101c). Immense "Jumbo" Margins at T. & R., Deep Rich Shade & Proof-like Impression, neat 1870 ms. cancel, small faults, Extremely Fine Appearance, A Fantastic Stamp!.....	85.00
225	\$50.00 USIR (R101c). Horiz. Pair, neat ms. cancels, one with couple barely nibbed perfs., L. perfs. just touch on one, o/w Fine.....	190.00
226	\$200.00 Green & Red, USIR, Imperf. (R102a). Ample to Huge Margins except just barely touched at L., Gorgeous Deep Rich Colors, neat ms. cancel, faint thins, VF Appearance..... (Photo)	950.00
227	\$200.00 Green & Red, USIR (R102c). Ms. cancel, Bright Colors, couple nibbed or short perfs (as often), o/w VF..... (Photo)	550.00
228	\$200.00 Green & Red, USIR (R102c). Well-centered, Bright Colors, light ms. & trifle heavy embossed cancels, light wrinkles & couple short perfs., o/w VF, Attractive..... (Photo)	550.00

229	\$200.00 Green & Red, USIR (R102c). Neat ms. cancel, Yellow Green & Scarlet Colors, tiny sealed internal paper break, o/w Fine	
 (Photo)	550.00
230	\$200.00 Green & Red, USIR (R102c). Gorgeous Deep Rich Colors, bold ms. cancel, L. perfs. touch.....	550.00
 (Photo)	
231	American Express Co. Stock Certificate, 1865. Used, R24c with Bold "AE Co" Handstamp cancel, Autograph Signatures of Wm. Fargo, Henry Wells & Alexander Holland (the Three Founders), slight overall toning & small internal flaw (not affecting design), o/w VF, Rare & Desirable Stock Certificate.....	E.XI
232	Better First Issue Revenue Usages on Document, 1863. R77c (handstamp cancel) on 1863 Foreign Bill of Exchange, R89a Horiz. Pair on 1863 Deed & R44c on 1863 Warehouse Receipt (extremely scarce usage), Scarce Group (Stamps alone cat. \$140.00), ex-Turner & written up by him.....	E.IX
233	Better First Issue Revenue Documents, 1863-68. Nine Items, Three Early Matching Usages: R34c on 1864 Broker's Contract, VF R37b on 1863 Voting Proxy & R48a on 1863 Stock Transfer Power of Attorney; also R54c on colorful Foreign Exchange, R1c on Gold Contract, R27c on Purchase Agreement for Reaper/Mower; R1c (two) & R4c (all handstamp cancels) on separate Very Ornate (Two in Red) Bills of Inland Exchange, Scarce or Attractive Usages, F-VF.....	E.X
234	First Issue Revenues on Document, 1862-71. Accumulation of 315 N.Y.C.R.R. Printed Documents all with 1c-4c First Issue Revenues, All with Handstamp Cancels (Several Diff. N.Y.C.R.R. cancels, but Vast Majority Diff. Merchants handstamp cancels, a few other R.R.'s, etc.); also incl. 150 Documents (Many Printed, some with handstamp cancels), 33 Checks or Printed receipts, 68 Portions of Documents all with one or more First Issue Revenues; most stamps are 2c values, however, incl. several other values (one with two No. R93c & one No. R86c), G-VF Lot.....	E.VIII
235	Custom House & Custom Agents Handstamp Cancels on First Issue Revenues, 72 Stamps. Better Cancels incl. "Naval Office" three, "Suspension Bridge", "Warehouse" five, "Custom House Savannah, Ga.", etc., duplication (26 triangular punch cancels — some diff. values), G-VF	E.VIII
236	Handstamp & Printed Cancels, 17 Items incl. "Job Moses" on R11c, "Burnett & Co." on R18c, Walker & Taylor overall cancel on RB1a, Seven Printed Cancels on 1c-6c 1871-75 Proprietaries, etc., G-F Lot	E.VI
237	Insurance Handstamp Cancels on First Issue Revenues, Specialized Collection in Stockbook of Approx. 360 Stamps, some minor duplication, but Wide Variety of Companies, Agents & Diff. Type handstamp cancels, Large Companies Well Represented, but incl. large number of smaller companies & agencies, Many Attractive cancels, G-VF, An Excellent Lot for the Specialist!	E.XIV
238	Mining, Coal & Petroleum Handstamp Cancels on First Issue Revenues, 40 Items some duplication, but a useful lot with some Better Cancels, G-VF	E.VII
239	Postage Used as Revenues, 1863-65. Two Cpl. Documents, One Partly Printed License for Tavern with 3c Rose (65) , other handwritten Certificate stating that a legal notice was printed in a newspaper (clipping affixed) with 3c Rose (65) Horiz. Strip of Three & 1c Blue (63) faulty, ms. cancels, some document staining, Scarce Usages	E.VII

- 240 **Printed Cancellations**, 1862-75, Six Items incl. Blocks of Nos. R3c & R13c, Singles of Nos. R11c, RB13b & RB16b, Nearly All F-VF... **E.VII**
- 241 **Railroad Handstamp Cancellations on First Issue Revenues**, Stockbook containing Approx. 900 R.R. & Related Cancellations, Extensive Duplication, but will yield Many Diff. Railroads, Some Better Cancellations & Some Better Stamps (31 No. R43b with C.A.R.R. Co. cancellations); Approx. 700 of the total bear Handstamp Cancellations of "C.H. & D. and D. & M.R.R.", "N.Y. Cen. R.R.Co." & "M.C.R.R." in that order, contains many bold "socked-on-the-nose" cancellations, Duplicates Useful for Potential Calendar Effort, G-VF Lot..... **E.XI**
- 242 **Wells Fargo Handstamp Cancellations on First Issue Revenues**, 46, Eleven are Town Type cancellations, balance "W.F. & Co." ovals, G-F Lot..... **E.VII**
- 243 **First Issue - Alabama State Revenue Combination Usage**, 1871, R54c (faulty - partly bleached) used with \$1.00 Alabama "Tax on Seals" State Revenue Stamp (Cabot D1) on Jan. 1871 Power of Attorney. The Scarcest First Issue-State Revenue Combination Usage. **E.VII**
- 244 **First Issue Revenues Used on Photos**, 67 Photos incl. Seven Stereoscopic, Five Tintypes, All 1c-3c Values incl. three No. R28c & two No. R14c, two with bisects (not tied), F-VF Lot..... **E.VII**
- 245 **First Issue Revenues with Pre-Printing Paper Folds**, 45 Stamps (27 Diff.), Better Items incl. Nos. R29c two & R87c; also incl. 34 (21 Diff.) with **Freak or Double Perfs.** incl. Nos. R72c, R76c & R87c, G-VF Lot..... **E.IX**
- 246 ★ **First Issue Revenues**, 1862-71, Eleven Diff. **Unused** Stamps incl. Nos. R47a, R62a, R90a, R93c-R95c, some with faults, o/w F-VF Lot 308.00
- 247 **First Issue Revenues**, 1862-71, Eleven Diff., All with **Red Handstamp Cancellations**, Better Items incl. Nos. R8c, R41a, R41c, R51c, R62c & R72a, some with small faults, o/w F-VF..... 212.00

- | | | |
|-----|---|---------------|
| 248 | First Issue Revenues , 1862-71, Collection of Approx. 200 Nearly All Diff. Stamps, Many Better Items incl. Nos. R2c, R11b, R17c, R32b, R61a, R63a, R64a, R65b two, R73c, R74c, R79c, R81a, R86a, R90a, R90c, R91a, R94a, R97c, R100c & R101c, extremely mixed condition, G-VF..... | E.XIII |
|-----|---|---------------|

- 249 **First Issue Revenues**, 1862-71, Accumulation of Approx. 450 Stamps, also incl. 26 First Issue Multiples (incl. No. R27a, Block) & small quantity of Battleship & misc. Revenues, Better Items incl. Nos. R8c, R12c, R14c, R32a, R40a, R49a, R50c, R52b, R57a, R58a, R64b, R72c three, R75a, R77c, R78a, R79c, R98c & R101c, G-VF Lot..... **E.IX**

- | | | |
|-----|--|--------------|
| 250 | First Issue Revenues , 1862-71, Formal Collection & Accumulation of 2200 Stamps, All With Handstamp Cancellations , Housed in Deluxe 32 Page German Stock Book, & on Stock Sheets, Many in Color (incl. 347 R5c all with Red "S.D.H." oval handstamp cancellations accumulated for potential & very handsome Calendar effort), o/w very little duplication of cancellations, Wide Variety of Cancellations, Cancel Subjects, Ornate Shapes, Unusual Topics, etc., Contains Several Better Stamps (200+ Stamps cat. \$1.00 or more) incl. Nos. R8c, R10c seven, R39c, R41a, R49c seven, R52b, R64c twelve, R65c twelve and R71c four; condition is mixed, but collected for strength & clarity of cancellations, G-VF Lot, An Attractive & Very Useful Lot for the Specialist or Specialty Dealer | E.XIV |
|-----|--|--------------|

First Issue Revenues, 1862-71, Collection of Several Thousand Stamps in various quantities, Many Better Items (too numerous to mention) incl. Imperf. & Part Perf. Multiples, Large Perforated Blocks & Many lower cat. value items in Exceptional Quality or Better Stamps with but minor flaws, also incl. Approx. 40 Documents with some Better Stamps (R59a Pair, R85c Pair, R93c, R94c), Condition Above Average, A Lot Worthy of Careful Inspection.....

E.XV

END OF FIRST SESSION

DESCRIPTIONS

EXTREMELY FINE: The finest condition for noteworthy, outstanding stamps.

VERY FINE: (VF) In prime condition such as to satisfy the requirements of particular collectors.

FINE: (F) Perforations or margins do not touch design on issues after 1890 but in some cases may just touch in earlier issues. If used, fairly light cancellation.

VERY GOOD: (VG) Generally nice appearance but margins or perforations may cut in slightly.

GOOD: (G) Average off-centering or fairly attractive with slight defects.

Unless otherwise noted the 1983 Scott United States Specialized Catalogue, Turner's Essays and Proofs of United States Internal Revenue Stamps, Springer's Handbook of North America Cinderella Stamps Including Taxpaid Revenues, Fourth-Eighth Editions, and Priester's United States Beer Stamps were used for cataloguing lots in this sale.

SECOND SESSION

THURSDAY, APRIL 14, 1983 — 1:30 P.M.

SECOND ISSUE PROOFS & STAMPS

252 P	1c-\$50.00 Second-Third Issue, 1871 Proprietaries, Green & Black Composite Plate Proof on India (Turner Composite Plate A). Nos. R103TC-R131TC, RB1TC-RB7TC, Mounted on 9¾x10¾" Card, each with tiny round security punch hole, faint negligible card toning (mostly on back), A Fantastic Revenue Showpiece, One of Perhaps Only Three Known... (Photo)	E.XV
253 P田	2c Pale Blue & Black, Trial Color Plate Proof on Bond (R104TC). Block, Fresh, VF	200.00
254 P	3c-\$50.00 Blue & Black, Shaved & Perforated Plate Proofs on Card (Betw. R105P4-R131P4). Ten Diff.; incl. Nos. R121P4, R126P4, R130P4 & R131P4; \$1.90 is India (faulty), others usual small faults, Scarce (normal proofs cat. \$1,095.00)	—
255 P	3c-\$1.60 Second-Third Issues, Plate Proofs (R105P4, R120P4, R121P3, R137P3). Fresh, last two very thin trivial flaws, o/w VF	220.00
256 P	\$50.00 Blue & Black, Plate Proof on India (R131P3). Fresh, faint thins, Fine Appearance	E.VII
257	4c Blue & Black (R106). Horiz. Pair, Blue Handstamp cancels, one with single nibbed perf., o/w Fine, One of Only Two Recorded Multiples, Scarce	90.00
258	50c Blue & Black, Center Inverted (R115b). Well-centered, somewhat messy ms. cancel, VF	(Photo) 650.00
259	50c Blue & Black, Center Inverted (R115b). Neat Bold ms. cancel, tiny corner crease, o/w Fine	(Photo) 650.00
259A	50c Blue & Black, Center Inverted (R115b). Well-centered, filled triangular punch cancel & light crease, VF Appearing	200.00
260	\$1.30 Blue & Black (R119). Well-centered, light cut cancel, VF	(Photo) 190.00
260A	\$1.30 Blue & Black (R119). Cut cancels, Fine	190.00
261	\$1.30, \$1.90 Blue & Black (R119, R122). Usual herringbone cancels, latter couple tiny pinholes, perfs. close or barely in	290.00
262	\$1.30, \$1.90 Blue & Black (R119, R122). Herringbone cancels, latter faint thin; T. perfs. just touch (Cat. \$290.00)	E.VII
263	\$1.60 Blue & Black (R121). Faint Blue handstamp cancel, Fine	(Photo) 275.00
264	\$3.50 Blue & Black (R126). Neat ms. cancel, VF	(Photo) 90.00
265 ★	\$10.00 Blue & Black (R128). Unused, Fresh, Fine	(Photo) 90.00 +
266	\$10.00 Blue & Black (R128). Neat ms. cancel, VF	(Photo) 90.00
267	\$10.00 Blue & Black (R128). Horiz. Strip of Three, neat ms. cancels, R. perfs. partly blunted by scissors separation, B. perfs. just touch, Scarce Multiple	(Photo) 265.00

268	\$20.00 Blue & Black (R129). Neat ms. & light embossed cancels, tiny natural "oily" translucent speck, R. perfs. just touch, Scarce.....	275.00
269	\$20.00, \$50.00 Blue & Black (R129, R131). Ms. cancels, small faults, perfs. touch to slightly in (Cat. \$575.00).....	E.VIII
270	\$25.00 Blue & Black (R130). Well-centered, scissors separated at L. & B., neat ms. cancel, tiny corner perf. crease, o/w VF..... (Photo)	275.00
271	\$50.00 Blue & Black (R131). Beautifully Centered, Deep Rich Colors, bold ms. cancel, minor faint thin spot, VF Appearance... (Photo)	300.00

272	\$200.00 Blue, Black & Red, "Small Persian Rug" (R132). Fresh, Rich Colors, Well-centered, faint thin spot, VF Appearance, Very Handsome & Desirable Example of this Classic Revenue Rarity (Photo)	5,250.00
273	\$500.00 Black, Green & Red, "Persian Rug" (R133). Rich Colors, Black roller & herringbone cancels, small faults incl. small repair, Still A Very Presentable Example of this Extremely Rare Classic Revenue (Photo)	15,000.00

THIRD ISSUE STAMPS

274 ★	2c Orange & Black, Center Inverted (R135b). Unused, small toning (rust) spot, o/w VG (Photo)	250.00
274A	2c Orange & Black, Center Inverted (R135b). Ms. & handstamp cancels, tiny faults, Fine Appearance.....	250.00
275	2c Orange & Black, Center Inverted (R135b, R151a). Former cut cancel, latter ms. cancel, VG (Cat. \$575.00).....	E.IX
276	\$10.00 Green & Black (R149). Well-centered, VF & Choice (Photo)	75.00
277	\$20.00 Orange & Black (R150). Ms. cancel, tiny faint thin, Fine Appearance (Photo)	350.00
278	\$20.00 Orange & Black (R150). Neat ms. cancel, faint corner crease, R. perfs. barely touch (Photo)	350.00
278A	2c Orange & Black on Green Paper, Center Inverted (R151a). Neat ms. cancel, Fine (Photo)	325.00

1898 "I.R." HANDSTAMP PROVISIONALS

279	8c Violet Brown, Magenta "IR" Provisional Ovpt. (R156). Neat "MMLI Co. July 12/98" ms. cancel, perfs. barely in at B., Rare, Signed "F. Dorfman", Reportedly Only 44 Known (Photo)	1,750.00
280	10c Dark Green, Magenta "IR" Provisional Ovpt. (R157). Partial Magenta "... (Insur)ance Co." handstamp cancel, "7/12" ms., Fine, Rare, Signed "F. Dorfman", Reportedly Only 66 Known (Photo)	2,000.00
281	15c Dark Blue, Magenta "IR" Provisional Ovpt. (R158). Faint Red ms. cancel, small faults, o/w VF, Rare, Signed "F. Dorfman", Reportedly Only 28 Known (Photo)	2,500.00

1898-1954 DOCUMENTARIES

282 ★	⅜c, 10c 1898 Battleship Revenues, Pairs Imperforate Horiz. or Vert. (R168a nine, RB22a ten). Vast Majority Mint, F-VF.....	210.00
283	\$500.00 Carmine Lake & Black (R180). Handstamp & cut cancels, faint bend, o/w VF..... (Photo)	175.00

284	\$1,000.00 Green & Black (R181). Huge Margins, neat handstamp cancel, small light natural wrinkle, Extremely Fine (Photo)	300.00
285 ★	\$50.00 Gray (R189). Unused, crease, Fine Appearance, Scarce (Photo)	500.00
286	\$10.00, \$50.00 Green (R193, R194). Used, latter cut cancel & tiny thin, o/w Fine, Scarce	325.00
287	\$50.00 Green (R194). Cut cancel, light corner crease, o/w Fine (Photo)	200.00
288	\$50.00 Violet (R223). Ms. cancel, reperfed at R., o/w Fine.. (Photo)	550.00
289	\$50.00 Violet (R223). Blue ms. cancel, repaired, Scarce (Cat. \$550.00)	E.VII
290	\$100.00 Green, 1914 Documentary (R225). Vert. Strip of Three, Neat Handstamp Cancels, F-VF	120.00 +
291	\$500.00 Blue, 1914 Documentary (R226). Handstamp cancel, VF & Choice (Photo)	450.00
292	\$500.00 Blue, 1914 Documentary (R226). Red ms. (& traces of blue handstamp) cancels, VF, Scarce (Photo)	450.00
293	\$500.00 Blue, 1914 Documentary (R226). Light ms. cancel, creases, VF Appearance, Scarce (Photo)	450.00
293A	\$1,000.00 Orange, 1914 Documentary (R227). Handstamp & cut cancels, light creases, VF Appearance	200.00
294	\$1,000.00 Orange, 1914 Documentary (R227). Handstamp cancel, Fine (Photo)	450.00
295	\$1,000.00 Orange, Handstamped "Series 1940" (R286). Magenta handstamp & usual cut cancels, faint crease, Fine Appearance (Photo)	300.00
296 E	"Grant", Black Unfinished Vignette Die Essay on India (Turner 164-A). 74x87mm Die Sunk on 6x8" Card, Extremely Fine, Rare, Possibly Unique!..... (Photo) Turner	200.00
297 E	"Grant", Black Completed Vignette Die Essay or India (Turner 164-B). 74x87mm Die Sunk on 6x8" Card, card creased at T. (I" from die), o/w Extremely Fine, Rare, Possibly Unique!..... (Photo) Turner	200.00
298 E	"Grant" Documentary, Black Large Die Essay without Denomination (Turner 164-C). 88x100mm Die Sunk on 6x8" Card, Colorless Embossed \$30.00 Reading Up at B.L. Corner, Extremely Fine, Rare, Possibly Unique!..... (Photo) Turner	200.00
299 P	5c Pink 1940 Documentary, Large Die Trial Color Proof (R292TC1). Turner Die Proof 166, 61x72mm Die Sunk on 6x8" Card, "Harry R. Rollins" (Portrait Engraver) in pencil at B., Extremely Fine, Rare Unlisted in Scott, Possibly Unique! E.XIII	
300 P	\$100.00 1940 Documentary, Large Die Proof (R308P1). 53x63mm Die Sunk on 6x8" Card, "Harry R. Rollins" (Portrait Engraver) in pencil at B., Extremely Fine, Rare, Unlisted in Scott, Possibly Unique! E.XIII	
301	\$1,000.00 1941 Documentary (R335). Huge Margins, neat ms. cancel, Extremely Fine (Photo)	100.00
302	\$1,000.00 1941 Documentary (R335). Handstamp & ms. cancels, VF.....	100.00
303 ★	\$1,000.00 1945 Documentary (R435). Unused, without gum as issued, faint crease, VF Appearance, Unpriced Unused (Cat. \$70.00 Used)	—
304	\$1,000.00 1945-48 Documentaries (R435, R460, R510). Used, VF..	190.00
305	\$500.00 1949-51 Documentaries (R534, R584). Handstamp cancels, F-VF	210.00
306	\$1,000.00 1949-53 Documentaries (R535, R560, R585, R650). Used, No. R585 light trace of adhesive on back only, VF.....	265.00

307	\$2,500.00 1952 Documentary (R617). Violet handstamp cancel, Fine.....	125.00
308	\$10,000.00 1952 Documentary (R619). Handstamp & small cut cancels, couple staple holes, Fine	275.00
309	\$10,000.00 1953 Documentary (R653). Handstamp & cut cancels, few staple holes & wrinkles, o/w VF, Scarce (960 Stamps Issued) (Photo)	400.00
310	\$10,000.00 1955 Documentary (R696). Ms. & cut cancels, couple usual staple holes, o/w VF.....	150.00
311	\$10,000.00 1956 Documentary (R705). Handstamp & cut cancels, couple staple holes, o/w Extremely Fine.....	150.00
312	\$5,000.00 1957 Documentary (R713). Perfin cancel, VF (Cut cancel cat. \$250.00) (960 Stamps Issued) (Photo)	—
313	\$10,000.00 1957 Documentary (R714). Ms. & cut cancels, VF	150.00
314	\$10,000.00 1958 Documentary (R723). Perfin cancel, Fine.. (Photo)	275.00
315	\$5,000.00, \$10,000.00 1958 Documentaries (R731, R732). Ms. & cut cancels, VF.....	220.00
316 ★	\$1.65, \$2.75 1954 Documentaries (R669, R672). Full o.g., latter Fine, former VF.....	200.00

1871-1875 PROPRIETARIES

317 P田	1c Green & Black, Plate Proof on Bond (RB1P5). B.L. Margin Block, one with tiny flaw, o/w VF	115.00
318 ★田	1c Green & Black on Violet Paper, Imperf. (RB1ac). Block, small faults, VF Appearance, Scarce (Photo)	600.00
319	5c, 6c Green & Black on Violet, Green Papers (RB5a, RB5b, RB6a, RB6b). No. RB6a Unused, Full o.g., others ms. cancels, F-VF.....	265.00
320	50c Green & Black on Violet Paper (RB8a). Fresh, Appears Unused, Fine & Choice..... (Photo)	550.00
320A	50c Green & Black on Violet Paper (RB8a). Neat Purple oval handstamp cancel, Fine, Choice Example of This Scarce Stamp (Photo)	550.00
321	50c Green & Black on Violet Paper (RB8a). Blue "Starkey & Palen" handstamp cancel, faults, perfs. barely in at T., Scarce (Cat. \$550.00) (Photo)	E.VIII
322	50c Green & Black on Green Paper (RB8b). Well-centered, Bold Blue Starkey & Palen handstamp cancel, trivial corner perf. tear, o/w VF, Handsome..... (Photo)	800.00
323	50c Green & Black on Green Paper (RB8b). Extensively repaired & rebacked, Spacefiller (Cat. \$800.00)	E.VII

324	\$1.00 Green & Black on Violet Paper (RB9a). Well-centered, neat ms. cancel, couple spots of extraneous purple ms., o/w VF (Photo)	1,200.00
-----	--	----------

325	\$1.00 Green & Black on Violet Paper (RB9a). Overall soiling, repaired, Reasonable Example of this Scarce Classic Revenue (Cat. \$1,200.00).....	E.X
-----	---	-----

326	\$5.00 Green & Black on Violet Paper (RB10a). Fresh, Deep Rich Colors, ms. cancel, tiny natural inclusion, VF & Unusually Choice, A Very Beautiful & Exceptional Example of this normally faulty Classic Revenue Rarity (Photo)	2,500.00
-----	---	----------



2

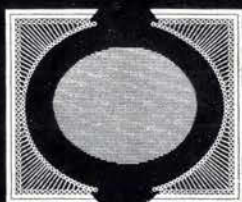

3



5



9

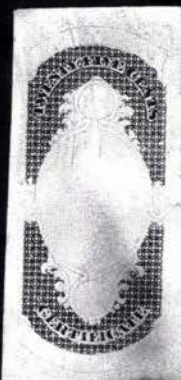

16



21



32



38



46



17



18



23



24



25



41



26



27



47



54



51



52



56



59



60



61



62



63



64



71



65



72



75



78



81



82



84



88



89



79



76



90



98



102



85



91



92



96



103



106



122



123



104



128



130



131



132



133



137



138



140



152



134



146



148



150



151



155



158



159A



160



163



164



169



172



173



176



177



178A



179



180



181



182



183



186





185



189



190



191



192



195



193



194



196



197



199



201



202



200



203



204



209



210



212



213



216



217



217A



219



220



221



226



227



222



223



228



229



258



259



260



263



230



264



265



266



267



270



271



272



273



274



278A



279



280



281



276



277



278



283



284



285



287



288



291



292



293



294



295



326



301



309



312



320



320A



327



321



322



314



330



324



328



329



331



333



353



355



358



386

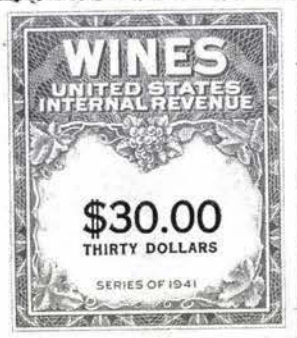

341

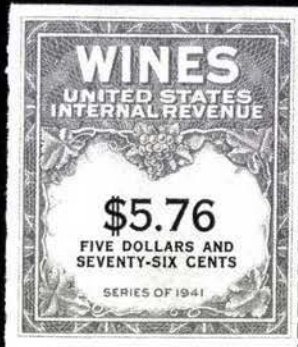

343



348



372



373



381



387



391



395



396



401



404

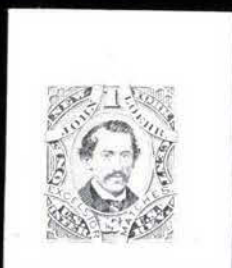

405

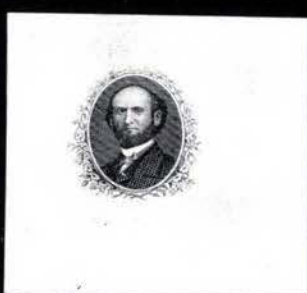

420

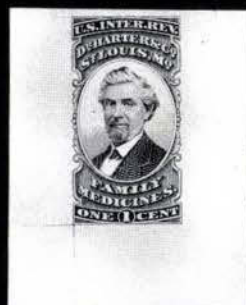

434



406



407



428 EX



409



413



429 EX

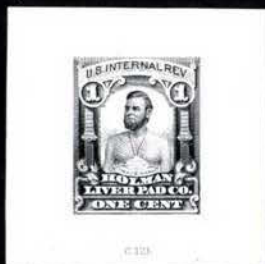

438



445 EX



430 EX



436



454



464

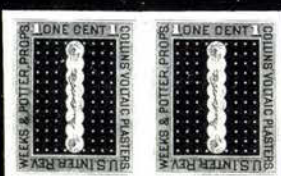

465 EX



447



455



459 EX



470



477



480



471



478



481



473



482



483



474



484



489



487



498



499



491



500



492



501



493



502



494



510



503



504



505



506



508



514



517



511



526



528



529



530



531



516



534



540



535



541



537



544



545



538



546



555



560



559



548



571



561



564



565



572



578

567



573



575



576



581



583



584



585



592



595



586



593



590



596



603



574



597



598



599



600



608



611



614



602



604



624



609



612



620



619



623



618



622



616



617



627



630



633



634



637



639



625



656



659



626



636



635



632



641

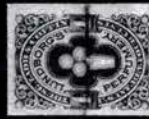

661



652



653



655



640



645



642



646



643



649



648



647



674



676

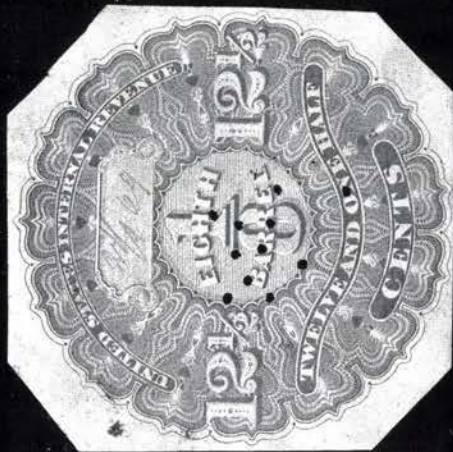

680

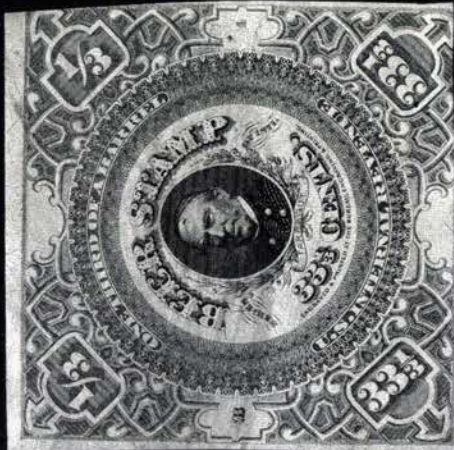

682



683

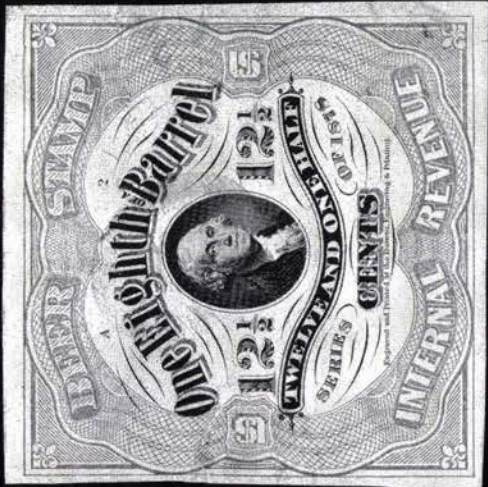

684



677



678



4



11



57



30



48



86



116



117



109



112



118



153



159



184



166

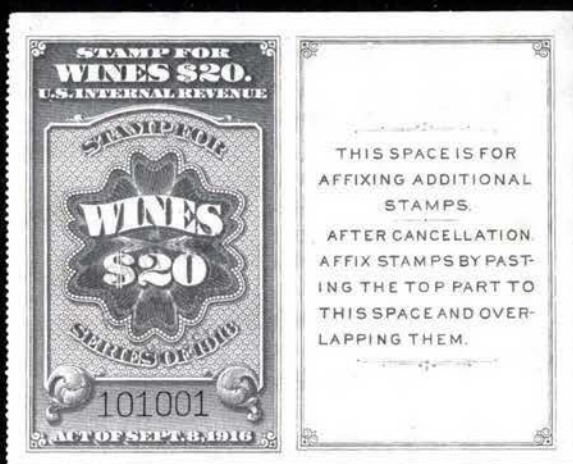

336

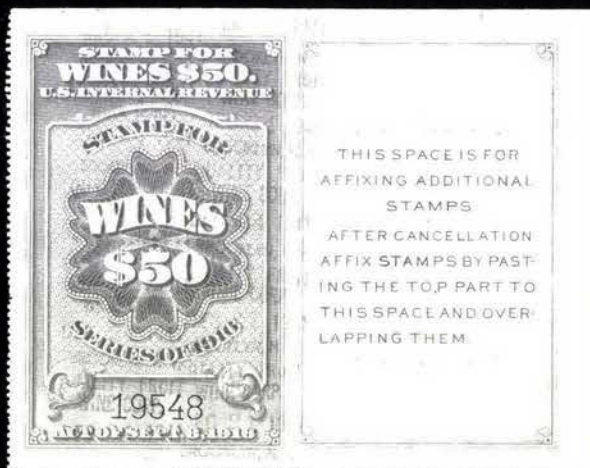

337



318



382



383



393



397



398



399

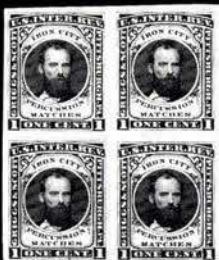

400

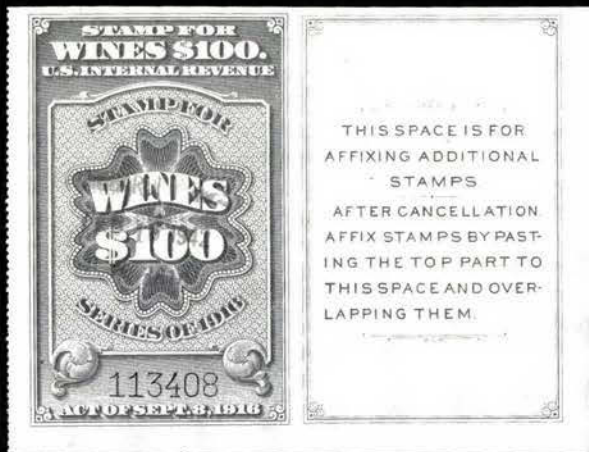

338



252



296



297



298



345



346



347



349



350



351



384



385



408

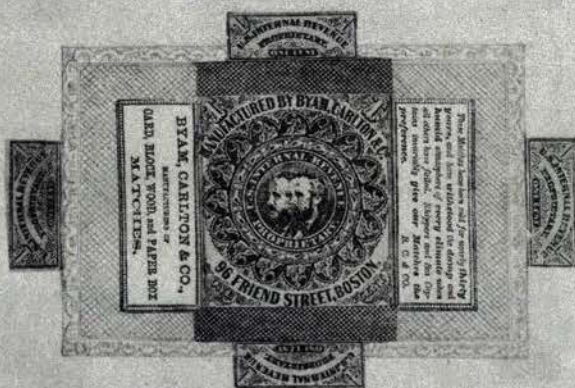

388



424



425



415



432



440



444



446



449



451



450



452



456



457



466



476

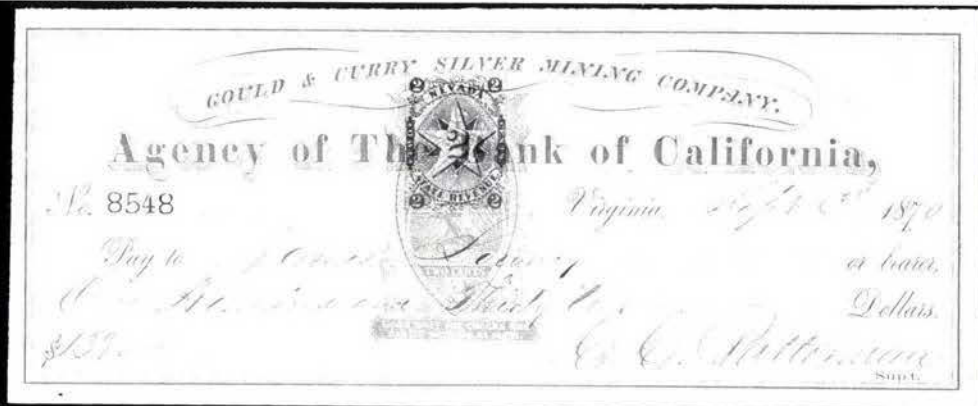

376



377



414



485



486

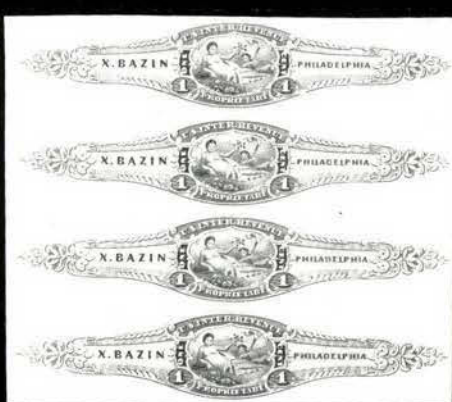

472



475

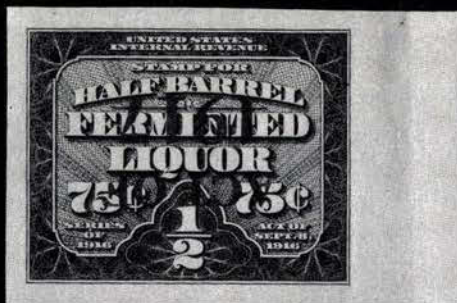

689A

327	\$5.00 Green & Black on Violet Paper (RB10a). Well-centered, Magnificent Deep Rich Colors, neat ms. cancel, tiny faint thin, VF Appearance, An Exceptionally Handsome & Desirable Example of this normally faulty stamp, A Classic Revenue Rarity..... (Photo)	2,500.00
-----	--	----------

328 ★	5c Black, Rouletted (RB16c). Fresh, Full o.g., Wide Margins, Fine & Choice, Rare..... (Photo)	700.00
329	5c Black, Rouletted (RB16c). Large Margins, light purple handstamp cancel, Fine & Choice, Extremely Scarce, with photocopy of P.F. Certificate (Photo)	700.00

1918-1952 STOCK TRANSFERS

330 ★	\$500.00 Blue, 1918 Stock Transfer (RD23). Unused, Fresh, without gum as issued, VF & Choice, Unpriced Unused (Used cat. \$90.00) (Photo)	—
331	\$100.00 Green, Stock Transfer, Handstamped "Series 1940" (RD64). Neat handstamp cancel, Fine & Choice, Scarce (Photo)	350.00
332	\$500.00 1950 Stock Transfer (RD334). Neat violet handstamp cancel, VF.....	100.00
333 ★	\$4.00 1952 Stock Transfer (RD370). Unused, Mint o.g. (never hinged), Fine & Choice example of this Scarce Stamp (200 Printed, 102 Issued) (Photo)	750.00

WINE STAMPS

334	\$2.00 Green, 1914 Wine, Double Impression (RE15a). R. sheet margin single, neat ms. cancel, VF & Choice.....	90.00
335	\$20.00-\$100.00 Green, 1916 Wines (RE56-RE59). Purple handstamp cancels, last faint crease, o/w VF Set.....	215.00
336	\$20.00 Yellow Green, 1934 Wine (RE107A). Violet handstamp cancel, folded along tab (as often), o/w VF, Rare (Photo)	900.00
337	\$50.00 Yellow Green, 1934 Wine (RE107C). Purple handstamp cancel, light crease & couple nibbed perfs., o/w VF, Scarce (Photo)	300.00
338	\$100.00 Yellow Green, 1934 Wine (RE107D). Purple handstamp cancel, folded along tab, o/w VF, Scarce..... (Photo)	300.00
339	\$600.00-\$3,000.00 1942 Wines (RE167, RE169, RE171). First two staple holes, \$1,000.00 varnish coating, Scarce.....	435.00
340	\$8.00, \$4,000.00 1942-49 Wines (RE172, RE179). Both perf. initials cancels, faults, Scarce (normal used cat. \$750.00).....	—
341	\$30.00 Yellow Green & Black, 1949 Wine (RE182). Tiny corner crease, o/w Extremely Fine, Scarce..... (Photo)	400.00
342 ★	3²/_{5c}-80²/_{5c} 1951 Wines (RE183-RE185, RE187-RE189). Unused, Fresh, 20 ² / _{5c} light creases, o/w VF.....	207.50
343 ★	\$5.76 Yellow Green & Black, 1951 Wine (RE202). Unused, Fresh, VF (Photo)	200.00
344	Wines, 1914-55, Collection of 195 Nearly All Diff. Stamps, Better Items incl: Nos. RE83, RE150, RE152 (unused), RE153 (used), RE161, RE162, RE164, RE176, RE178, RE195 & RE197, extremely mixed condition, G-VF.....	E.VIII

PLAYING CARD PROOFS & ESSAYS

345 E	2c 1894 Playing Cards, Artist's Rough Pencil Sketch on Card (Turner PC-1). $3\frac{3}{8} \times 3\frac{3}{8}$ ", additional enlarged sketches of numeral "2" at L. & ornamentation in T. label at T., small stains at T. well clear of design, VF, Possibly Unique (Photo) Turner	400.00
346 E	2c 1894 Playing Cards, Artist's Finished Pencil Sketch on Card (Turner PC-2). $4\frac{1}{2} \times 5\frac{1}{2}$ ", Very Similar to Issued Design except background solid rather than lined & suits on cards indistinct, some card soiling & card scuff (latter well clear of design), o/w VF, Possibly Unique (Photo) Turner	400.00
347 E	2c Black, 1894 Playing Cards, Unfinished Die Essay, Pencil Additions to Numeral "2", Shadows Added to Cards, Pips Enlarged (RF1E). Similar to Turner PC-3B, Die Sunk on $3\frac{7}{8} \times 5\frac{3}{8}$ " Card (sinkage 48x98mm), slight card soiling, VF, Possibly Unique, Unlisted in Turner (Photo)	E.XII
348 E	2c Black, 1894 Playing Cards, Unfinished Die Essay, Pencil Additions to Pips, Line Through "On Hand" & "Act of" in Pencil Below (RF1E). Similar to Turner Die Proof PC-3 with Pencil Additions similar to RF2, 48x57mm, Card Mounted, VF, Possibly Unique, Unlisted in Turner (Photo)	E.XII
349 E	2c Black, 1894 Playing Cards, Unfinished Die Essay, "Act of" and Pips Omitted (Turner PC-4A). Die Sunk on $2\frac{7}{8} \times 3\frac{1}{2}$ " Card, VF, Rare (Photo) Turner	300.00
350 P	2c Lake, 1894 Playing Cards, Large Die Trial Color Proof (RF2TC). Turner Die Proof PC-4, Die Sunk on $3\frac{1}{8} \times 3\frac{3}{8}$ " Card, VF, Rare, In the Issued Color of No. RF1 (Photo)	325.00
351 P	2c Black, 1894 Playing Cards, Trial Color Large Die Proof (RF2TC). Die Sunk on $3 \times 3\frac{3}{8}$ " Card, "4063" Die No. in Pencil at B., trivial toning specks well clear of design, o/w VF, Unlisted in Scott or Turner (Photo)	E.XI
352	"A. Dougherty Triplicate Playing Cards", Very Ornate Black Proof for Playing Card Pack or Wrapper, Shows Thirteen Card Hand Within Large "Spade", small faults, Attractive Collateral for the Playing Cards Specialist	—

PLAYING CARD STAMPS

353	7c on 2c Ultramarine "Act of 1917/7/CENTS", Surcharge (RF5). Fresh, usual light creases, Fine Appearance, Scarce (Photo)	600.00
354	7c on 2c Blue, 1917 Surcharges (RF6, RF6a, RF7, RF9c, RF10a, RF10b). Small faults, F-VF Appearance	345.00
355	7c on 2c Blue, "7 CTS." Violet Surcharge (RF8). Fresh, usual light creases, Fine Appearance, Scarce, Signed "F. Dorfman" (Photo)	350.00
356	Blue, Private Roulette 14 (RF12). Fine	125.00
357	8c on 2c Ultramarine, "REVENUE ACT of 1918/8/CENTS" Surcharges (RF14 two). Both Surcharge Colors, one on original piece, F-VF	120.00
358	8c on 2c Blue, "8c" Carmine Surcharge (RF15). Fresh, tiny faults, Fine Appearance (Photo)	250.00
359	Blue, Perf. 10x11 (RF29). Red "K.P.P.C." Printed Precancel, Fine	125.00
360	4c Blue, Virgin Islands Playing Cards (RFV1-RFV3). Each usual light bend, first small surface scuff, o/w Fine	220.00

SILVER TAX — CUSTOMS FEE STAMPS

361	\$10.00-\$100.00 1934-44 Silver Tax (RG19 two, RG20, RG21, RG77 two, RG125 two). Used, Handstamp cancels & usual staple holes, F-VF lot (cat. as cut cancels)	196.00
362	\$10.00-\$100.00 1934-44 Silver Tax (RG19, RG20, RG77, RG79, RG125, RG130). Used, Handstamp cancels & usual staple holes, F-VF lot (cat. as cut cancels)	185.50
363	\$10.00-\$100.00 1934-44 Silver Tax (RG19 two, RG20, RG77, RG79, RG125, RG130). Used, Handstamp cancels & usual staple holes, No. RG77 small fault, o/w F-VF (cat. as cut cancels)	203.00
364	\$10.00-\$100.00 1934-44 Silver Tax (RG19 two, RG20, RG77, RG79, RG125, RG130). Used, Handstamp cancels, usual staple holes, F-VF lot (cat. as cut cancels)	203.00
365	\$10.00-\$100.00 1934-44 Silver Tax (RG19 two, RG20, RG77, RG79, RG125, RG130). Used, Handstamp cancels & usual staple holes, No. RG130 small faults, o/w F-VF lot (cat. as cut cancels)	203.00
366	\$10.00-\$100.00 1934-44 Silver Tax (RG19 two, RG20, RG77, RG125, RG130). Used, Handstamp cancels & usual staple holes, F-VF lot (cat. as cut cancels)	128.00
367 ★	1c-\$1.00 1940 Silver Tax (RG37-RG49). Full o.g., Most Mint, F-VF	158.50
368	1c-\$10.00 Tobacco Tax (RJ1-RJ10). 20 of Each, Used, natural s.e.'s, VG-VF	550.00
369	1c-\$10.00 Tobacco Tax (RJ1-RJ10). 20 of Each, Used, natural s.e.'s, VG-VF	550.00
370	1c-\$10.00 Tobacco Tax (RJ1-RJ10). 20 of Each, Used, natural s.e.'s, VG-VF	550.00
371	25c-\$20.00 1906-25 Consular Service (RK1-RK40). Cpl. Collection less bisects, also incl. Cpl. Set of Customs Fee Stamps (RL1-RL8), mixed condition. G-VF	737.80
372 P	Silas Wright Vignette Die Proof, Black on India (Turner CF-1 var). Vignette Used on 20c-90c Customs Fee Stamps, 29x33mm Mounted on 43x71mm Card, small tear at edge of die, o/w Extremely Fine, Unlisted in Turner, Possibly Unique! (Photo)	E.VIII
373 P	20c Customs Fee, Black Progressive Die Proof on India (Turner CF-1 var). 55x42mm Mounted on 81x62mm Card, Signed in pencil by the Engraver at B., Extremely Fine, Value Unlisted in Turner, Possibly Unique! (Photo)	E.IX

REVENUE EMBOSSED & STAMPED PAPER

374	50c New Jersey, First Federal Embossed Revenue Stamped Paper (RM141). Sharp Strike on 1800 handwritten document (7½x8½"), some splitting along folds & some age staining, Scarce	225.00
375	Embossed Revenue Stamped Paper, 1798-1802, 27 Items, considerable duplication, but incl. some better items incl. Nos. RM102 (several), RM149, RM227, RM266, etc., mixed condition, but incl. several very nice documents, G-VF	447.00
376	2c Orange with Printed 2c Orange Red Nevada State Revenue, Revenue Stamped Paper (RNB17b). Used, Immaculate Green "Gould & Curry Silver Mining Company" Check (1870), usual spindle hole through center of check, Extremely Fine & Scarce..... (Photo)	150.00

377	2c Orange with Printed 2c Green Nevada State Revenue, Revenue Stamped Paper (RNB17c). Used, Immaculate Green "Gould & Curry Silver Mining Company" Check (1869), usual spindle hole through center of check, Extremely Fine & Scarce (Photo)	175.00
378	2c Orange with Printed 2c Orange Red Nevada State Revenue, Revenue Stamped Paper (RNC21b). Used, Immaculate Green "Gould & Curry Silver Mining Company" Check (1871), usual spindle hole through center of check, Extremely Fine	80.00
379	25c Red, Orange, Revenue Stamped Paper (RNT3 two, RNT4 two). Each on separate used Ornate Boston & Worcester R.R. Co. Stock Certificates, fresh, usual file folds, each cut close at L. just barely in on one of each), Handsome, Scarce	330.00
380	2c Orange, Revenue Stamped Paper, Proofs or Printer's Trials (RNX7 var). 26 Items, single impressions on Manila (9), Glazed Manila (8), Brownish Card (7) & Bond (2), also incl. Triple Impression on Wove (one inverted), G-VF	E.VII

PRIVATE DIE PROPRIETARIES

ESSAYS & PROOFS

381 P	American Fusee Co., 1c Brown Trial Color Die Proof on India (RO9TC1). 37x32mm, Mounted on Card & Heavy Gilt Edged Beveled Card, ms. "From the gems in the Carpenter Collection, E.B. Sterling 4/3/85" on back, Extremely Fine, Possibly Unique! (Photo)	E.X
382 P田	Barber, Geo. & O.C., 1c Blue, Plate Proof on India (RO16P3). Block, Extremely Fine & Choice, Stamp is Scarce!..... (Photo)	E.XII
383 P田	Bentz, H. & M., 1c Blue, Plate Proof on India (RO28P3). Block, Fresh, one with natural India fiber inclusion, Extremely Fine, Block Unlisted in Turner..... (Photo)	E.XII
384 E	Bond, Wm. & Co., 4c Black Engraved Frame Die Essay with "Anchor" Pencil/Wash Drawing Vignette Affixed (RO32E). 49x63mm Model, Die Sunk on 4⅜x5⅛" Card, slight card soiling not affecting Die, o/w VF, Possibly Unique! (Photo)	E.XII
385 P	Bond, Wm. & Co., 4c Black Die Proof on India (RO32P1). 48x62mm, Die Sunk on 4⅜x4⅞" Card, Fresh, card creased ½" above Die, o/w Extremely Fine	E.IX
386 P	Bond, Wm. & Co., 4c Black, Plate Proof on India (RO32P3). Horiz. Pair, one with minor thin, o/w VF, Stamp is Scarce. Not Listed as Plate Proof in Turner..... (Photo)	E.VIII
387 P	Bowers & Dunham, 1c Black, Trial Color Die Proof on India (RO39TC1). 25x29mm, Fresh, Extremely Fine..... (Photo)	E.IX
388 E	Byam, Carlton & Co., 1c Black (Two Heads to Left) Wrapper on Tissue Paper Model (RO51E). Design 127x85mm, Four Value Tablets & Central Portion of Design affixed to Pencil Drawing of Large Ornate Frame, Extremely Fine, Possibly Unique!..... (Photo)	E.XII
389 P	Byam, Carlton & Co., 1c Black (One Head to Left) Wrapper Hybrid Die Proof on India (RO55P). Cut to Shape & Mounted on 9x6" Card, Extremely Fine, Unlisted in Turner as Hybrid	E.VIII
390 P	Byam, Carlton & Co., 1c Black (Two Heads to Left) Wrapper Hybrid Die Proof on India (RO56P). Cut to Shape & Mounted on 9x6" Card, Extremely Fine, Unlisted in Turner as Hybrid	E.VIII
391 P	Cardinal Match Co., 1c Lake, Plate Proof on India (RO58P3). Horiz. Pair, VF..... (Photo)	E.VIII

392 P	Frank, L., 1c Black, Die Proof on Proof Paper (RO84P1). 60x37mm, small faults, o/w VF.....	E.VII
393 P田	Gates, Wm., 1c Black, Die 1, Plate Proof on India (RO87P3). Block, Card Mounted, Fresh, VF..... (Photo)	E.XII
394 P	Gates, Wm., Wm. Sons, 3c Black, Plate Proofs on India (RO91P3, RO94P3). Latter tiny thin, o/w VF, Stamps are Scarce.....	E.VII
395 P	Goldback, A. & Co., 1c Black, Trial Color Die Proof on India (RO95TC1). 25x35mm, Fresh, Extremely Fine..... (Photo)	E.VIII
396 P	Goldback, A. & Co., 1c Brown, Trial Color Die Proof on India (RO95TC1). 26x34mm, Fresh, Extremely Fine..... (Photo)	E.VIII
397 P田	Greenleaf & Co., 1c Green, Plate Proof on India (RO100P3). Block, Fresh, T. Pair is Paste-up Pair (very unusual), one with small tear, another faint thin, o/w Extremely Fine..... (Photo)	E.XI
398 P田	Greenleaf & Co., 3c Orange, Trial Color Plate Proof on India (RO101TC). Block, Fresh, Extremely Fine, Choice, Stamp is Scarce!..... (Photo)	E.XII
399 P田	Greenleaf & Co., 5c Orange, Plate Proof on India (RO102P3). Block, Fresh, (one with tiny natural India pinhole), o/w Extremely Fine & Choice, Stamp is Quite Scarce!..... (Photo)	E.XII
400 P田	Griggs & Scott, 1c Black, Plate Proof on India (RO105P3). Block, Fresh, scissors cut at R. along B. frame line of B.R. proof, o/w Extremely Fine..... (Photo)	E.XI
401 E	Ives, P.T., Black Vignette Die Proof on Proof Paper (RO118E). 26x59mm, VF, Unlisted in Turner!..... (Photo)	E.IX
402 E	Ives, P.T., Black Vignette Die Proof on Proof Paper (RO118E), 27x55mm, VF, Unlisted in Turner!.....	E.IX
403 E	Ives, P.T., Black Vignette Die Proof on Proof Paper (RO118E). 26x53mm, VF, Unlisted in Turner!.....	E.IX
404 E	Ives, P.T., Orange Vignette Die Proof on Bond (RO118E). 38x51mm, VF, Unlisted in Turner!..... (Photo)	E.IX
405 P	Loeher, John, 1c Blue, Die Proof on India (RO127P1). 36x44mm, Fresh, tiny margin thin clear of design, o/w VF..... (Photo)	E.VIII
406 P	National Match Co., 1c Blue, Plate Proof on India (RO134P3). Horiz. Pair, one with tiny negligible thin speck, o/w VF..... (Photo)	E.VII
407 P	Reading Match Co., 1c Black, Plate Proof on India (RO152P3). Horiz. Pair, VF..... (Photo)	E.VIII
408 P	Reed & Thompson, 1c Black Die Proof on India (RO153P1). 49x62mm Die Sunk on 4½x6" Card, "4859" & "National Bank Note Co. N.Y." Impts. at B. of Die, light card soiling, o/w Extremely Fine..... (Photo)	E.IX
409 P	Reed & Thompson, 1c Black, Plate Proof on India (RO153P3). Horiz. Pair. one with small inclusion causing "dry print" spot, o/w VF, Not Listed in Turner as Plate Proof..... (Photo)	E.VII
410 E	Richardson, D.M., 3c Dark Blue Die Essay on Card (RO156E). Fresh, VF.....	E.V
411 E	Richardson, D.M., 3c Dark Blue Die Essay on Card (RO156E). Two, one with tiny barely noticeable internal paper break, o/w VF....	E.VII
412 E	Richardson, D.M., 3c Die Essays on Card (RO156E). The Cpl. Set of Five Diff. Colors, 250 of Dark Blue Printed, Only 50 Each of Others, VF & Choice.....	E.XII
413 P	Union Match Co., 1c Black, Plate Proof on India (RO179P3). Horiz. Pair, one with tiny negligible thin speck, o/w VF..... (Photo)	E.VII
414 P田	Universal Safety Match Co., 1c Black, Plate Proof on India (RO180P3). Block, Fresh, B. Pair very faint crease, o/w Extremely Fine..... (Photo)	E.XI

415 P	Zaiss, F. & Co., 1c Black Die Proof on India (RO184P1). 50x63mm Die Sunk on 5/8x8 3/8" Card, "4237" & "National Bank Note Co. N.Y." Impts. at B. of Die, "Dec. 1875 6 days work" in pencil on back, slight card soiling, o/w Extremely Fine..... (Photo)	E.IX
416 P	Zaiss, F. & Co., 1c Black Die Proof on India (RO184P1). 50x61mm Die Sunk on 5x7 3/8" Card, some card soiling & light wrinkling in margins of Die, o/w VF	E.IX
417 P	Zaiss, F. & Co., 1c Black Die Proof on India (RO184P1). 50x61mm Die Sunk on 5 7/8x5 7/8" Card, slight staining (small portion on die well clear of design), o/w VF	E.VIII
418 P	Private Die Proprietary Match Cos., Plate Proofs on India, Horiz. Pairs of Nos. RO47P3, RO85P3, RO86P3 & RO184P3; R. proof of first barely cut into design, one of each Pair faint thins, o/w F-VF.....	E.X
419 P	Private Die Proprietary Match Co., Plate Proofs on India, Ten Diff., All cut to shape (barely in on couple), some with insoluable mounting adhesion on back, Scarce.....	E.VII
420 E	Barnes, Demas, Black Vignette Die Essay for Unissued 6c Essay on Proof Paper (RS21E-RS23E). 47x49mm, VF, Unlisted in Turner!	E.IX
421 E	Barnes, Demas, Black Vignette Die Essay for Unissued 6c Essay on Proof Paper (RS21E-RS23E). 46x42mm, VF, Unlisted in Turner!	E.IX
422 E	Barnes, Demas, Black Vignette Die Essay for Unissued 6c Essay on Proof Paper (RS21E-RS23E). 46x42mm, VF, Unlisted in Turner!	E.IX
423 P	Campion, J.W., 4c Black, Plate Proof on India (RS47P3). Vert. Pair, small scissors cut betw. proofs, one with faint thin spot, o/w VF, Stamp is Scarce	E.VII
424 E	Chase, A.W. Son & Co., Black Incomplete (Without Ends or Denomination) Die Essay on India (RS53E). 99x39mm Die Sunk on 4 7/8x2 5/8" Card, heavy bend through Die (some wrinkles), o/w VF, Rare	E.XI
425 E	Chase, A.W. Son & Co., Black Vignette Die Essay on India (RS53E). 107x64mm, Die Sunk on 7 1/2x5 1/4" Card, couple minor trivial card stains far from design, VF	E.IX
426 E	Chase, A.W. Son & Co., Black Vignette Die Essay on India (RS53E). 107x64mm, Die Sunk on 7x4 1/4" Card, "Engraved by M.W. Baldwin No. 7" in pencil at B., card toning & soiling, o/w VF, Scarce	E.IX
427 E	Chase, A.W. Son & Co., Black Vignette Die Essay on India (RS53E). 59x62mm, Die Sunk on 5 7/8x4 3/8" Card, water staining, Scarce	E.VII
428 P	Chase, A.W. Son & Co., 1c-4c Black, Plate Proofs on India (RS53P3-RS55P3). Vert. Pairs, 4c & one 2c faint thins, o/w VF Set, Stamps are Scarce..... (Photo Ex.)	E.X
429 P	Clarke, Wm. E., 3c Blue, 6c Black, Plate Proofs on India (RS56P3, RS57P3). Horiz. Pairs, one 3c faint thin, o/w VF, Stamps are Scarce..... (Photo Ex.)	E.VIII
430 P	Crittenton, Charles N., 1c, 2c Black, Plate Proofs on India (RS62P3, RS64P3). Horiz. Pairs, one 1c with faint thin, o/w VF	E.VIII
431 E	Davis, Perry & Son, \$1.00 Black Ornate Die Essay for Label/Wrapper Used for "Perry Davis' Vegetable Pain Killer", 72x108mm Die Sunk on 4 1/2x5 3/8" Card, also incl. Similar Labels or Proofs of Labels (one Without Denomination, other "50") 50x76mm; used label & 1c refund coupon (latter two faulty), Scarce Collateral ...	E.VII

432 E	Father Mathew T.M. Co., Black Vignette Die Essay on India (RS85E). 47x78mm Die Sunk on 3x5¼" Card, minor card toning spots (not affecting Die), o/w VF, Scarce (Photo)	E.IX
433 P	Green, G.G., 3c Black Die Proof on India (RS92P1). 50x62mm Die Sunk on 3¼x3¾" Card, "4747" & "National Bank Note Co. N.Y." Impts. at B. of Die, Extremely Fine..... (Photo)	E.IX
434 P	Harter, Dr., 1c Black Die Proof on Wove (RS98P1). 37x57mm, Fresh, Extremely Fine..... (Photo)	E.IX
435 E	Helmbold, 6c Die Essay on Card (RS109E). Cpl. Set of the Five Issued Colors, VF, 250 Printed in Blue, 50 Each of Others.....	E.XII
436 P	Hetherington, J.E., 3c Black, Plate Proof on India (RS121P3). Vert. Pair, VF (Photo)	E.VII
437 P	Hiscox & Co., 2c, 4c Black, Plate Proofs on India (RS122P3, RS123P3). Horiz. Pairs, former Card Mounted (couple tiny card thins), latter faults, o/w VF, Latter Unlisted as Plate Proof in Turner..	E.VII
438 P	Holman Liver Pad Co., 1c Black, Trial Color Die Proof on India (RS126TC1). 39x41mm, Card Mounted, "C.119" below Die, Extremely Fine..... (Photo)	E.IX
439 P	Home Bitters Co., 2c Blue, Plate Proof on India (RS128P3). Vert. Pair, Card Mounted, VF, Stamp is Scarce.....	E.VIII
440 P	Kennedy & Co., 2c Blue Trial Color Die Proof on India (RS157TC1). 70x47 mm, Mounted on Heavy Gilt Edged Beveled Card, ms. "From the Carpenter Collection of Rare Proof Stamps, E.B. Sterling 8/13-85" on back, Extremely Fine, Possibly Unique!... (Photo)	E.X
441 P	Jayne, D. & Son, Black Engraved Die Proof for Label/Wrapper Used for "Jayne's Sanative Pills for Liver Complaints" bearing his facsimile signature & portrait vignette, 73x123mm, Extremely Fine, Handsome Collateral.....	E.VII
442 P	Mette & Kanne, 3c Black, Plate Proof on India (RS180P3). Vert. Pair. Card Mounted, tiny trivial card thin, o/w VF, Stamp is Rare	E.VII
443 P	Mishler Herb Bitters Co., 4c Black, Plate Proof on India (RS181P3). Vert. Pair, Card Mounted, faint card thin spot, o/w VF, Stamp is Scarce	E.VII
444 P	Moore, C.C., 1c Black Trial Color Die Proof on India (RS183TC1). 55x52mm Die Sunk on 5¼x4½" Card, "C.139" at T. of Die, Extremely Fine, Unlisted as Trial Color Die Proof in Turner, Possibly Unique!..... (Photo)	E.XI
445 P	Moore, C.C., 1c Vermilion, 2c Black, Plate Proofs on India (RS183P3, RS184P3). Vert. Pairs, faint thins, VF Appearance..... (Photo Ex.)	E.VII
446 P	Moore, C.C., 2c Black Die Proof on India (RS184P1). 61x50mm Die Sunk on 4⅞x3⅞" Card, Extremely Fine (Photo)	E.IX
447 E	Moorehead's Magnetic Plaster, Black Vignette Die Essay on Proof Paper (RS185E). 48x48mm, small faults & light pencil notation far from design, o/w VF, Previously Only Known Example was in the Eagle Collection (Photo)	E.IX
448 E	Moorehead's Magnetic Plaster, Green Vignette Die Essay on Card (RS185E). 75x75mm, Extremely Fine, Unlisted Color in Turner, Previously Only Known Example was in the Eagle Collection	E.IX
449 E	New York Pharmacal Assoc., Vignette Pencil Drawing with small Wash Drawing at B.L., Essay on Card (RS187E), 88x55 to 72mm, Extremely Fine, Rare, Possibly Unique! (Photo)	E.XII
450 E	New York Pharmacal Assoc., Black Vignette Die Essay on India (RS187E). 75x60mm, Die Sunk on 6½x5⅞" Card, toning spots on design portion of Die, o/w VF, Rare (Photo)	E.X

451 E	Peruna Medicine Co., 2½c Black 1898 Medicine Private Die Proprietary Die Essay on India , 120x38mm Mounted on 5⅛x1⅞" Wove, Extremely Fine & Rare, Company Never Issued Private Die Proprietary Stamp..... (Photo)	E.XI
452 P	Schenck, J.H. & Son, 4c Black Die Proof on India (RS214P1) , 51x62mm, Die Sunk on 5⅛x7⅞" Card, "2nd Proof May 7th/78" in Blue Pencil on Card, couple toning spots on Die, o/w VF..... (Photo)	E.IX
453 P	Schenck, J.H. & Son, 4c Black Die Proof on India (RS214P1) , 50x62mm, Die Sunk on 3⅞x4¼" Card, "Portrait Engraved by M.W. Baldwin No. 19" at B. of Card, Die Proof has two scrapes (deliberate & probably done officially) through T. & B. labels, Scarce.....	E.VII
454 P	Schenck, J.H. & Son, 4c Blue Trial Color Die Proof (RS214TC1) , 22x26mm, Card Mounted, Fresh, tiny India pinholes, o/w Extremely Fine..... (Photo)	E. VIII
455 P	Seabury & Johnson, 1c Black, Plate Proof on India (RS216P3) , Vert. Pair, VF, Stamp is Scarce..... (Photo)	E. VII
456 E	Simmons, M.A. (Iuka, Miss.), 1c Black, Without Shaded Background, Die Essay on India (RS223E) , 50x63mm Die Sunk on 5⅞x8⅞" Card, "Dec 6th 1875 2 days work" in pencil on back, slight card soiling, o/w Extremely Fine..... (Photo)	E. X
457 P	Simmons, M.A. (Iuka, Miss.), 1c Black, Die Essay on India (RS223E) , 50x63mm Die Sunk on 5¼x8" Card, "Dec 1875 5 days work" in pencil on back, very slight differences (additional background shading lines, no lines on collar, etc). from issued design, Extremely Fine, Unlisted in Turner, Possibly Unique!..... (Photo)	E. X
458 P	Simmons, M.A. (Iuka, Miss; St. Louis, Mo.), 1c Black, Plate Proofs on India (RS223P3, RS224P3) , Horiz. Pairs, one of former pinhole, one of latter faulty, Both Stamps are Scarce.....	E. VII
459 P	Stevens, H.R., 1c-6c Plate Proofs on India (RS228P3-RS230P3) , Pairs, one 6c faint thin, o/w VF..... (Photo Ex.)	E. X
460 E田	Tallcot, George, 2c Black Plate Essay on Card (Turner RS239E) , Block of 32 (2x16), 2c Values & U.S. Inter. Rev. Obliterated by ms., heavy horiz. crease entirely between essays, one with small margin tear, o/w VF, (Turner \$400.00+).....	E. XI

461 E田	Tallcot, Geo., 2c Black, Plate Essay on Card, Value Obliterated by Pen (RS239E) , Part Sheet of 66 (3x22) (lacking top three to be Cpl.), 13 with faults or faulty, o/w VF.....	E. XIII
--------	--	---------

462 P	Tallcot, Geo., 2c Vermilion, 4c Black, Plate Proofs on India (RS239P3, RS240P3) , Vert. Pairs, one of each faint thin, o/w VF...	E. VIII
463 P	Van Duzer, S.R., 6c Black, Plate Proof on India (RS250P3) , Vert. Pair, Card Mounted, VF.....	E. VIII
464 P	Vogeler, Meyer & Co., 1c Vermilion, Plate Proof on India (RS252P3) , Horiz. Pair, VF..... (Photo)	E. VII
465 P	Weeks & Potter, 1c-4c Black, Plate Proofs on India (RS259P3-RS261P3) , Pairs, 4c, one 1c & 2c faint thins, o/w VF... (Photo Ex)	E. VIII
466 E	Hostetter Co., Black Vignette Essay on India (RS285E) , 55x100mm, Mounted on 2¼x4¼" Card, ms. "Dec. 17-1898" at B, Extremely Fine, Rare..... (Photo)	E. IX
467 E	Private Die Proprietary Medicine Co. Essays, 6c Blue, Helmbold Die Essay on Card & Two Geo. Tallcott Plate Essays (Values Obliterated by Pen) , Black Plate Essays on Card, latter two with creases (minor on one), Scarce.....	E. VII
468 P	Private Die Proprietary Medicine Co., Plate Proofs on India , Nine Diff. Pairs, small faults (in some cases affecting one of a Pair), o/w VF Lot.....	E. XI

469 P	Private Die Proprietary Medicine Co. Plate Proofs on India, Card, 16 Items (Three on Both India & Card), very mixed condition, G-VF Lot	E. VII
470 E	Bazin, X., 1c Red, Plate Essay on Card (RT1E). Fresh, Extremely Fine (Photo)	E. VIII
471 E	Bazin, X., 1c Red, Plate Essay on Card (RT1E). Fresh, Extremely Fine, ex-Turner (Photo)	E. VIII
472 E	Bazin, X., 1c Red, Plate Essay on Card (RT1E). Vert. Strip of Four, Fresh, Extremely Fine & Choice Showpiece, Scarce Multiple! (Photo)	E. XIII
473 E	Bazin, X., 2c Blue, Plate Essay on Card (RT1E). Same Color & Denomination as the Rare Unissued Stamp, Extremely Fine... (Photo)	E. VIII
474 E	Bazin, X., 3c Green, Plate Essay on Card (RT1E). Fresh, VF (Photo)	E. VIII
475 P	Fetridge & Co., 2c Orange, Trial Color Plate Proof on India/ Card (RT5TC). Vert. Strip of Four with Butler & Carpenter Impt. at L., India Card Mounted, approximately two-thirds of each design Printed Directly on Card, other one-third Printed on India Paper Card Mounted, Extremely Fine & Very Unusual Showpiece (Photo)	E. XII
476 E	Gounod, Dr. E.J., Black Vignette Die Essay on India, 62x49mm, Die Sunk on 5¼x4¼" Card, "April 9 1879 2nd Proof" in pencil at B., slight card soiling, o/w VF, Rare (Photo)	E. X
477 E	Gounod, Dr. E.J., 4c Black Perfume Private Die Proprietary, Plate Essay on India, VF, Company Never Issued Private Die Proprietary Stamp (Photo)	E. VIII
478 E	Gounod, Dr. E.J., 4c Black Perfume Private Die Proprietary, Plate Essay on India, VF, Company Never Issued Private Die Proprietary Stamp (Photo)	E. VIII
479 P	Hoyt, E.W. & Co., 1c, 4c Black, Plate Proofs on India (RT6P3, RT10P3). Pairs, one of latter thin spot, o/w VF	E. IX
480 E	Kidder & Laird, 1c Black Incomplete Die Essay on India (RT12E). 24x19mm, Lacks Co. Name, outer frame line & border ornamentation, thins, VF Appearance, Unlisted in Turner, Possibly Unique! (Photo)	E. X
481 P	Kidder & Laird, 2c Black, Trial Color Plate Proof on India (RT13TC3). Vert. Pair, VF (Photo)	E. VII
482 P	Young, Ladd & Coffin, 1c Orange Trial Color Die Proof (RT27TC1). 21x27mm, Fresh, Extremely Fine (Photo)	E. VIII
483 P	Young, Ladd & Coffin, 2c Orange Trial Color Die Proof (RT28TC1). 19x26mm, Fresh, faint thin spot, o/w Extremely Fine (Photo)	E. VIII
484 P	Young, Ladd & Coffin, 3c Orange Trial Color Die Proof (RT30TC1). 19x25mm, Fresh, Extremely Fine (Photo)	E. VIII
485 P田	Dougherty, A., 4c Black, Plate Proof on India (RU3P3) Block, Fresh, tiny scissors cut at R. betw. proofs, one with tiny toned spot, o/w VF (Photo)	E. XI
486 P田	Dougherty, A., 10c Blue, Plate Proof on India (RU6P3). Block, Fresh, VF (Photo)	E. XII
487 P	Eagle Card Co., 5c Black, Plate Proof on India (RU7P3). Vert. Pair, VF, Stamp is Scarce (Photo)	E. VIII
488 P	Private Die Proprietary Perfume & Playing Card Cos., Plate Proofs on India, Horiz. Pairs of Nos. RT2P3, RT26P3, RU5P3 & RU14P3, one of each with faults (mostly small thins), o/w VF, No. RU53P3 Not Listed as Plate Proof in Turner	E. VIII

PRIVATE DIE PROPRIETARY STAMPS

This section contains many scarce and elusive stamps. As virtually all Match and Medicine Stamps were affixed to or wrapped around the bottles or boxes on which they paid the tax, they are seldom encountered in truly "sound" condition or other than repaired. All faults have been noted. The knowledgeable specialist will appreciate the exceptional condition and scarcity of the following lots.

MATCH COMPANY STAMPS

489	Akron Match Co., 1c Blue (RO1a). Fresh, "Feb 70" printed cancel, tiny flaws, VF Appearance, ex-Turner..... (Photo)	90.00
490	Akron Match Co., 1c Blue (RO1a). "Feb 70" printed cancel, faint margin toning & tiny thin speck, o/w VF.....	90.00
491 ★	Allen, Thos., 1c Green (RO5a). Fresh, o.g., tiny trivial corner perf. crease, o/w VF (Photo)	65.00
492	Allen, Thos., 1c Green (RO5a). Fresh, Fine (Photo)	65.00
493	Alligator Match Co., 1c Blue on Wmkd. Paper, Rouletted (RO8d). Fresh, faint crease, VF Appearance (Photo)	60.00
494 ★	American Match Co., 1c Black (RO10a). Fresh, Large Part o.g., h.r., Fine..... (Photo)	55.00
495	American Match Co., 1c, 3c Black (RO10a, RO10b, RO11b, RO12a). No. RO11b faults, others small faults, o/w VG-F.....	195.00
496 ★	American Match Co., 1c Black on Silk Paper (RO10b). B. Margin Horiz. Strip of Three, Fresh, one with small tear, T. perfs. touch to slightly in, Scarce Multiple.....	45.00 +
497	American Match Co., 1c Black (RO10b, RO12a). VF	55.00
498	American Match Co., 3c Black (RO11a). Fresh, couple tiny thins, Fine Appearance, Scarce (Photo)	225.00
499	Barber Match Co., 3c Black (RO19a). Fresh, small faults, o/w Fine (Photo)	100.00
500	Barber Match Co., 3c Black on Silk Paper (RO19b). Small thin, Fine Appearance..... (Photo)	90.00
501	Barber Match Co., 3c Black on Silk Paper (RO19b). Fresh, L. perfs. blunted & light creases, o/w Fine (Photo)	90.00
502	Barber & Peckham, 3c Black (RO21a). Faults, T. perfs. slightly in, Scarce (Photo)	135.00
503	Bond, Wm. & Co., 4c Black on Silk Paper (RO32b). Extremely Fine & Choice (Photo)	165.00
504 ★	Bond, Wm. & Co., 4c Black on Silk Paper (RO32b). Fresh, o.g., h.r., VF & Exceptionally Choice, Scarce, ex-Turner (Photo)	165.00
505	Bond, Wm. & Co., 4c Black on Silk Paper (RO32b). Fresh, side perfs. scissors separated, Fine..... (Photo)	165.00
506 ★	Bond, Wm. & Co., 4c Green on Silk Paper (RO33b). Fresh, o.g., h.r., VF & Choice, ex-Turner..... (Photo)	90.00
507	Bond, Wm. & Co., 4c Green on Silk Paper (RO33b). Fresh, B. perfs. very slightly blunted, o/w Fine, Scarce	90.00
508 ★	Bond, Wm. & Co., 4c Green on Pink Paper (RO33c). Fresh, o.g., h.r., VF & Choice, Scarce..... (Photo)	100.00
509	Bond, Wm. & Co., 4c Green on Pink Paper (RO33c). Fresh, thins, Fine Appearance	100.00
510	Bousfield & Poole, 3c Black (RO37a). Faults, Fine Appearance, Scarce (Photo)	120.00
511	Bousfield & Poole, 3c Black on Silk Paper (RO37b). Fresh, single very faint crease, Fine Appearance..... (Photo)	80.00

512	Bousfield & Poole, 3c Black on Silk Paper (RO37b). Fresh, faint thins, VF Appearance.....	80.00
513	Boutell & Maynard, 1c Black on Silk Paper (RO38b). Fresh, perfs. slightly in at R.	80.00
514	Bowers & Dunham, 1c Green on Wmkd. Paper (RO39d). Fresh, tiny corner thin, Fine Appearance, ex-Turner..... (Photo)	120.00
515	Brown & Durling, 1c Green (RO44a). Vert. Pair, "B. & D. Feb 1866" printed cancel, Fine	70.00
516	Buck, L.W. & Co., 1c Black on Experimental Silk Paper (RO45e). Fresh, mostly small faults, Fine Appearing Example of this Rare Match & Medicine	325.00
517 ★	Byam, Carlton & Co., 1c Black on Wmkd. Paper, Imperf. Horiz (RO49di). B. Margin Vert. Pair, Large part o.g., Fine (Photo)	130.00
518	Byam, Carlton & Co., 1c Black on White, Buff Wrappers, One Head to Right (RO52, RO53). Full Size Wrappers, former folded, VF; latter never folded, VF.....	145.00
519	Byam, Carlton & Co., 1c Black on White, Buff Wrappers, One Head to Right (RO52, RO53). Full Size Wrappers, former folded, Fine; latter never folded, VF	145.00
520	Byam, Carlton & Co., 1c Black on White, Buff Wrappers, One Head to Right (RO52, RO53). Full size wrappers, former folded, tear, o/w Fine; latter never folded, VF.....	145.00
521	Byam, Carlton & Co., 1c Black on White, Buff Wrappers (RO52-RO56). Full Size Wrappers, also incl. No. RO147 & Byam, Carlton Wrapper (non USIR wrapper), couple with small faults, o/w F-VF.....	205.25 +
522	Byam, Carlton & Co., 1c Black on White, Buff Wrappers (RO52-RO56). Full Size Wrappers, also incl. No. RO147, couple with small faults, o/w F-VF	205.25
523 ★	Byam, Carlton & Co., 1c Black on Buff Wrapper, One Head to Right (RO53). Fresh, Full Size never folded wrapper, Extremely Fine.....	100.00
524 ★	Byam, Carlton & Co., 1c Black on Buff Wrapper, One Head to Right (RO53). Fresh, Full Size never folded wrapper, Extremely Fine	100.00
525 ★	Byam, Carlton & Co., 1c Black on Buff Wrapper, One Head to Right (RO53). Fresh, Full Size never folded wrapper, Extremely Fine	100.00
526	Chicago Match Co., 3c Black (RO60a). Small faults, perfs. barely in at R., Scarce..... (Photo)	150.00
527	Chicago Match Co., 3c Black (RO60a). Faults, Scarce	150.00
528 ★	Clark, Henry A., 1c Green on Silk Paper (RO61b). Fresh, Full o.g., Extremely Fine	50.00
529	Clark, Henry A., 1c Green on Silk Paper (RO61b). Fresh, VF & Choice	50.00
530	Clark, James L., 1c Green on Wmkd. Paper, Rouletted (RO63d). Fresh, thin spot, Fine Appearance, Rare	200.00
531 ★	Curtis, W.D., 1c Green (RO68a). Fresh, Part o.g., tiny trivial thins, Fine Appearance..... (Photo)	80.00
532	Cramer & Kemp, 1c Ultramarine (RO66u). Also incl. No. RO115u & RO173u (both are ultramarines), all with faults or faulty, Scarce, first ex-Turner	195.00
533	Davis, G.W.H., 1c Black on Silk Paper (RO69b). Fresh, Huge Margins, VF & Choice	35.00
534	Doolittle, W.E., 1c Blue (RO71a). Fresh, perfs. touch to slightly in, Rare	185.00
535	Eichele & Co., 1c Blue on Wmkd. Paper, Rouletted (RO79d). Fresh, corner thin, Fine Appearance, Scarce..... (Photo)	100.00

536	Excelsior Match Co., Watertown, 1c Black on Silk Paper (RO81b). Fresh, couple nibbed perms., o/w Fine	65.00
537	Gardner, Beer & Co., 1c Black on Pink Paper (RO86c). Fresh, Extremely Fine "Gem" (Photo)	80.00
538	Gardner, Beer & Co., 1c Black on Pink Paper (RO86c). Extremely Fine & Choice (Photo)	80.00
539	Gardner, Beer & Co., 1c Black on Pink Paper (RO86c). Fresh, faint thins, Fine Appearance.....	80.00
540 ★	Gates, Wm., 6c Black (RO90a). Fresh, Large Part o.g., small faults, VF Appearance (Photo)	75.00
541 ★	Gates, Wm., 6c Black (RO90a). Fresh, o.g., h.r., small faults o/w VF..... (Photo)	75.00
542	Gates, Wm. & Sons, 3c Black on Silk, Wmkd. Papers (RO91b, RO94b, RO94d). Fresh, small faults, o/w F-VF	190.00
543	Gates, Wm., Sons, 3c Black on Silk, Pink Papers (RO94b, RO94c). Fresh, latter o.g., small faults, o/w Fine	165.00
544	Gates, Wm. Sons, 3c Black on Pink Paper (RO94c). Fresh, single very faint crease, Extremely Fine Appearance (Photo)	100.00
545	Gates, Wm. Sons, 3c Black on Pink Paper (RO94c). Fresh, small faults, VF Appearance (Photo)	100.00
546	Gorman, T. & Bros., 1c Black (RO97a). Fresh, tiny faults, centered to B.L., perms. touch, Rare (Photo)	200.00
547	Greenleaf & Co., 3c Carmine on Silk Paper, 5c Orange (RO101b, RO102a). Small faults, o/w VG-F, Scarce.....	200.00
548	Greenleaf & Co., 5c Orange (RO102a). Tiny thin, perms. in at L., Scarce (Photo)	100.00
549	Greenleaf & Co., 5c Orange (RO102a). Blue Co. handstamp cancel, very tiny corner repair, Scarce	100.00
550	Hale, Charles S., 1c Green on Pink Paper (RO106c). Faults, perms. slightly in at B., Scarce	100.00
551	Hunt, L.G., 1c Black (RO113a). Fresh, faint crease, Fine Appearance	75.00
552	Ives, P.T., 8c Blue (RO118a). Fresh, usual minor faults, Fine Appearance.....	60.00
553	Leigh & Palmer, 1c Black on Pink Paper (RO126c). Fresh, VF & Choice	45.00
554	Leigh & Palmer, 1c Black on Pink, Wmkd. Paper (RO126c, RO126d). VF & Choice.....	65.00
555	N.Y. Match Co., 1c Blue on Old Paper (RO136a). Fresh, small faults, Fine Appearance..... (Photo)	175.00
556	Richardson, D.M., 1c Red (RO154a). Small faults, VF Appearance	70.00
557	Richardson, D.M., 3c Vermilion (RO156a). Fresh, also incl. No. RO159b, VF & Choice	130.00
558	Richardson, D.M.; Richardson Match Co., 3c Vermilion, 3c Blue on Silk Paper (RO156a, RO159b). Fresh, former small faults, o/w Fine Lot.....	130.00
559	San Francisco Match Co., 12c Blue on Silk Paper (RO165b). Small faults, o/w Fine, Nice Example of this Very Popular Stamp (Photo)	250.00
560	Underwood, Alex. & Co., 1c Green on Silk Paper (RO178b). Small faults, Fine Appearance..... (Photo)	150.00
561	Underwood, Alex. & Co., 1c Green on Silk Paper (RO178b). Fresh, small faint thin, T. perms. barely in, Scarce (Photo)	150.00
562	Zisemann, Griesheim & Co., 1c Blue (RO186a). Fresh, small thins, VF Appearance, ex-Turner.....	75.00

563	Private Die Match Co. Proprietaries, 1864-83, Collection of 482 Stamps & 48 Wrappers (186 & 4 Diff. respectively), Many Better Items incl. Nos. RO2b, RO16a (repaired), RO22b (repaired), RO25b (reperfed), RO34a (reperfed), RO40d, RO46a (repaired), RO61b, RO68b (repaired), RO81b, RO91b, RO94c (repaired), RO101b (faulty), RO107a (repaired), RO111a, RO113a, RO118a, RO131b, RO136a (repaired), RO175d, etc., condition is mixed as always, but will yield Many Nice or Scarce Stamps, G-VF	5,143.50
-----	---	-----------------

CANNED FRUIT COMPANY STAMPS

564	Kensett, T. & Co., 1c Green (RP1a). Small faults, o/w VG, Attractive & Far Better than Usual Example of this normally repaired Match & Medicine Rarity	(Photo) 450.00
565	Kensett, T. & Co., 1c Green (RP1a). B.R. corner clipped o/w sound, Presentable Example of this Rare & Usually repaired Match & Medicine Stamp	(Photo) 450.00

MEDICINE COMPANY STAMPS

566	Ayer, J.C. & Co., 1c Black on Silk Paper (RS4b). Fresh, usual faint crease, o/w VF & Attractive	45.00
567 ★	Barham, P.C. Co., 4c Green on Wmkd. Paper (RS14d). Fresh, Full o.g., Extremely Fine "Gem"	(Photo) 50.00
568 ★	Barham, P.C. Co., 4c Green on Wmkd. Paper (RS14d). Fresh, o.g., Shows Part Impt. at R., couple light creases, o/w VF	50.00
569	Brown, Fred Co., 2c Black on Silk, Wmkd. Papers (RS37b, RS37d, RS38b). No. RS37d tiny thin, o/w F-VF	130.00
570	Brown, John I. & Son, 1c-4c Values on Silk Paper (RS39b, RS40b, RS41b). Fresh, last Full o.g., h.r., F-VF	66.00
571	Brown, John I. & Son, 2c Green on Wmkd. Paper (RS40d). Fresh, small thin spot, Fine Appearance	(Photo) 90.00
572	Brown, John I. & Son, 4c Brown (RS41a). Fresh, faults, o/w Fine, Scarce	(Photo) 100.00
573	Bull, John, 1c Black on Pink Paper (RS42c). Fresh, a few nibbed perfs., o/w Fine, Scarce	(Photo) 125.00
574	Burnett, Joseph & Co., 4c Black on Pink Paper (RS46c). Fresh, Huge R. & B. Margins, tiny faint thin, o/w Fine	(Photo) 125.00
575	Campion, J.W. & Co., 4c Black on Silk Paper, Die Cut (RS48b). Fresh, tiny flaws, o/w VF & Handsome	(Photo) 85.00
576	Campion, J.W. & Co., 4c Black on Pink Paper, Die Cut (RS48c). Small faults, VF Appearance	(Photo) 150.00
577	Cannon & Co., 4c Green on Wmkd. Paper (RS49d). Fresh, tiny faults, o/w VF	55.00
578	Cannon & Co., 4c Green on Pink Paper (RS49c). VF, Scarce	(Photo) 150.00
579	Chase, A.W. Son & Co., 1c, 2c Black on Silk Paper (RS53b, RS54b). Fresh, latter tiny thin, o/w F-VF	95.00
580	Chase, A.W. Son & Co., 2c Black on Silk Paper (RS54b). Exceptionally Fresh, Fine & Choice	50.00
581	Chase, A.W. Son & Co., 4c Black on Silk Paper (RS55b). Fresh, VF & Exceptionally Choice	(Photo) 65.00
582	Clark, Wm. E., 3c Blue, 6c Black on Wmkd. Paper (RS56d, RS57d). Fresh, latter Fine; former Full o.g., h.r., VF & Choice	120.00

583	Curtis, Jeremiah & Son, 2c Black on Pink Paper (RS68c). Fresh, faint crease, VF Appearance..... (Photo)	80.00
584	Curtis, Jeremiah & Son, 2c Black on Pink Paper (RS68c). Fresh, couple very tiny thins, VF Appearance..... (Photo)	80.00
585	Curtis & Brown, 2c Black on Silk Paper (RS70b). Fresh, tiny trivial corner crease, o/w VF..... (Photo)	65.00
586	Curtis & Brown (Mfg. Co.), 1c Black on Pink Paper (RS71c). Fresh, Extremely Fine..... (Photo)	65.00
587	Curtis & Brown Mfg. Co., 1c Black on Pink Paper (RS71c). Fresh R. perfs. touch, Scarce.....	65.00
588	Dalley's Horse Salve, 2c Green on Old, Silk Papers (RS73a, RS73b). Diff. Shades, small faults, F-VF Appearance.....	105.00
589	Dalley's Horse Salve, 2c Green on Silk Paper (RS73b). Fresh, tiny thin, Fine Appearance.....	50.00
590	Davis, Perry & Son, 1c Blue on Pink Paper (RS75c). Fresh, thin spot, Fine Appearance, Scarce..... (Photo)	125.00
590A	Drake, P.H. & Co., 5c Drake's Plantation Bitters, Encased Postage (EC72). Small mica cracks, Fine, Excellent Collateral Piece.....	135.00
591	Fahnestock, B.A., 1c Lake on Silk Paper (RS84b). Fresh, also incl. No. RS215b, VF & Choice.....	130.00
592	Hartman, S.B. & Co., 6c Black on Silk Paper (RS100b). Fresh, VF & Choice..... (Photo)	110.00
593	Helmbold, 2c Blue on Silk Paper (RS106b). Fresh, tiny margin tear, o/w VF..... (Photo)	175.00
594	Helmbold, A.L., 4c Black on Silk, Pink Papers (RS111b, RS111c). Fresh, latter with thin, o/w F-VF.....	110.00
595	Home Bitters Co., 3c Green on Pink Paper (RS129c). Extremely Fine & Choice..... (Photo)	80.00
596	Home Bitters Co., 3c Green on Pink Paper (RS129c). Fresh, tiny thin speck, Fine Appearance..... (Photo)	80.00
597	Home Bitters Co., 4c Green on Silk Paper (RS130b). Fresh, creases, Fine Appearance..... (Photo)	100.00
598	Home Bitters Co., 4c Green on Silk Paper (RS130b). Fresh, light creases, T. perfs. touch..... (Photo)	100.00
599	Home Bitters Co., 4c Green on Wmkd. Paper (RS130d). Fresh, few short perfs., B. perfs. close to barely in..... (Photo)	125.00
600	Hostetter & Smith, 4c Black on Pink Paper (RS132c). Fresh, Extremely Fine..... (Photo)	55.00
601	Howe, S.D., 4c Black (RS134a). Fresh, Fine.....	60.00
602	Howe, S.D., 4c Blue on Wmkd. Paper (RS137d). Fresh, thins, small natural printing ink smear, Fine Appearance..... (Photo)	100.00
603	Hull, C.E. & Co., 1c Black (RS138a). Fresh, VF & Choice (Photo)	45.00
604	Jayne, D. & Son, 1c Blue on Pink Paper (RS147c). Fresh, light crease, centered to R. (slightly in), Scarce..... (Photo)	110.00
605	Jayne, D. & Son., 4c Green on Pink Paper (RS149c). Fresh, also incl. faulty No. RS147c (cat. \$110.00), former VF.....	55.00 +
606	Kennedy, Dr., 6c Black on Pink Paper (RS156c). Fresh, Fine & Handsome.....	40.00
607	Kennedy & Co., 2c Black on Pink Paper (RS157c). Fresh, VF & Choice.....	40.00
608	Kerr, Jas. C., 4c Blue on Silk Paper (RS159b). Fresh, numerous light wrinkles, VF..... (Photo)	100.00
609	Lyon Mfg. Co., 2c Black on Pink Paper (RS168c). Fresh, some light minor wrinkles, Extremely Fine..... (Photo)	75.00
610	Mansfield, S. & Co., 1c Blue on Pink Paper (RS174c). VF.....	65.00
611	Mette & Kanne, 3c Black on Wmkd. Paper (RS180d). Fresh, tiny trivial thin speck, Fine Appearance..... (Photo)	200.00

612	Mishler Herb Bitters Co., 4c Black on Wmkd. Paper (RS181d). VF..... (Photo)	60.00
613	Mishler Herb Bitters Co., 4c Black on Wmkd. Paper (RS181d). Fresh, small faults, o/w VF.....	60.00
614	Perl, Dr. M. & Co., 6c Black (RS188a). Fresh, cut to shape as always, faults, but well above Average Example of this Match & Medicine Rarity (Photo)	700.00
615	Pierce, R.V., 1c Black on Pink Paper (RS189c). Fresh, VF & Choice (Photo)	110.00
616	Pieters, Bennett & Co., 4c Black (RS191a). Fresh, small faults, VF Appearance, Rare (Photo)	225.00
617	Pieters, Bennett & Co., 6c Black (RS192a). Small repairs, but Fine Appearing & Very Presentable Example of this Rare Match & Medicine..... (Photo)	500.00

618	Ring's Vegetable Ambrosia, 4c Black on Silk Paper, Perforated (RS203b). VF & Choice, Rare..... (Photo)	650.00
-----	--	--------

619	Rose, J.B. & Co., 4c Black on Silk Paper (RS205b). Light crease, Fine Appearance..... (Photo)	75.00
620	Sands, M.P.J. & H.M., 2c Green on Pink Paper (RS209c). Fresh, trace of mounting adhesive on back, VF..... (Photo)	65.00
621	Sands, M.P.J. & H.M., 2c Green on Pink Paper (RS209c). Fresh, tiny faults, o/w Fine.....	65.00
622	Scheetz's Bitter Cordial, 4c Black on Silk Paper (RS210b). Thins, Fine Appearing Example of this Scarce Match & Medicine ... (Photo)	225.00
623	Schwartz, J.E. Co., 1c Lake on Silk Paper (RS215b). Fresh, VF (Photo)	60.00
624	Simmons, M.A., 1c Black on Silk Paper (RS223b). Fresh, Huge Margins, faint thin, Extremely Fine Appearance (Photo)	55.00
625	Stevens, H.R., 6c Black on Pink Paper (RS230c). Fresh, tiny natural inclusion, VF & Choice (Photo)	75.00
626	Stevens, H.R., 6c Black on Pink Paper (RS230c). Fresh, Fine & Choice (Photo)	75.00
627	Swaim, Wm., 8c Orange on Wmkd. Paper, Die Cut (RS235d). Fresh, small faults, Extremely Fine Appearance (Photo)	75.00
628	Swett, G.W., 4c Green on Silk Paper, Perforated & Die Cut (RS238b). VF & Choice, Scarce (Photo)	250.00
629	U.S. Proprietary Medicine Co., 4c Black (RS243a). Fresh, usual natural wrinkles, VF.....	40.00
630	U.S. Proprietary Medicine Co., 4c Black on Silk Paper (RS243b). VF (Photo)	60.00
631	U.S. Proprietary Medicine Co., 1c Black on White, Yellow Wrappers (RS245a, RS245b, RS246a). Full Size, last minor margin thins, o/w VF.....	79.00
632	West India Mfg. Co., 4c Black on Silk Paper (RS264b). Fresh, couple tiny thins, o/w VF & Choice Example of this Scarce Stamp (Photo)	150.00
633	West India Mfg. Co., 4c Black on Pink Paper (RS264c). Fresh, Fine, Scarce (Photo)	125.00
634 ★	West India Mfg. Co., 4c Black on Wmkd. Paper, Die II (RS264dr). Fresh, o.g., h.r., minor faults, VF Appearing Example of this Scarce Stamp (Photo)	125.00
635 ★	Wilder, Edward, 1c Green on Wmkd. Paper, Imperf. (RS265d). Fresh, Large Part o.g., h.r., tiny thin, VF Appearance..... (Photo)	150.00
636	Wilson, E.A., 12c Blue on Silk Paper (RS270b). Beautiful Margins & Centering, neat ms. cancel, Extremely Fine "Gem" (Photo)	40.00

PERFUME COMPANY STAMPS

637	Bazin, X., 2c Blue (RT1). Fresh, single very faint crease, o/w Extremely Fine, Rare (Photo)	400.00
638	Corning & Tappan, 1c Black on Wmkd. Paper, Die Cut 19mm (RT2dh). Fresh, usual very tiny thins, VF Appearance	75.00
639	Fetridge & Co., 2c Vermilion (RT5a). Fresh, cut to shape as always, light creases, VF Appearance (Photo)	80.00
640	Fetridge & Co., 2c Vermilion (RT5a). Fresh, cut to shape as always, faint creases, VF Appearance (Photo)	80.00
641	Hoyt, E.W. & Co., 1c Black on Wmkd. Paper, Imperf. (RT6d). Fresh, Full L. Sheet Margin with bit of Impt., usual small faults, o/w Extremely Fine (Photo)	85.00
642	Hoyt, E.W. & Co., 1c Black on Wmkd. Paper, Imperf. (RT6d). Fresh, usual light crease & trivial thin, VF Appearance, ex-Turner (Photo)	85.00
643	Hoyt, E.W. & Co., 1c Black on Wmkd. Paper, Imperf. (RT6d). Fresh, usual faint crease, VF Appearance (Photo)	85.00
644	Hoyt, E.W. & Co., 1c-4c Black, Die Cuts (RT7b-RT7d, RT9d, RT11b-RT11d). Fresh, usual faults (minor on most), F-VF Appearance	207.00
645	Hoyt, E.W. & Co., 4c Black on Pink Paper, Imperf. (RT10c). Fresh, usual faint creases, Extremely Fine Appearance (Photo)	200.00
646	Hoyt, E.W. & Co., 4c Black on Pink Paper, Imperf. (RT10c). Fresh, faint crease & thin spot, VF Appearance (Photo)	200.00
647	Laird, Geo. W., 3c Black on Silk Paper, Imperf. (RT14b). Fresh, single light crease, o/w VF Example of this Scarce Match & Medicine (Photo)	250.00
648	Laird, Geo. W., 3c Black on Pink Paper, Imperf. (RT14c). Fresh, tiny thin speck, Very Fine Appearance (Photo)	375.00
649	Laird, Geo. W., 3c Black on Wmkd. Paper, Imperf. (RT14d). T. Sheet Margin Single, Fresh, tiny thin speck & faint crease, Extremely Fine Appearance (Photo)	350.00
650	Laird, Geo. W., 3c Black on Silk, Wmkd. Papers, Die Cut (RT15b, RT15d). Fresh, faint violet ms. cancels, small thins, VF Appearance	125.00
651	Laird, Geo. W., 3c Black on Wmk. Paper, Die Cut (RT15d). Small faults, Fine Appearance	65.00
652	Lanman & Kemp, 1c Black on Pink Paper (RT16c). Fresh, small faults, Fine Appearance (Photo)	85.00
653	Woodworth, C.B. & Son, 2c Blue on Silk Paper (RT21b). Ms. cancel, VF (Photo)	75.00
654	Wright, R. & G.A., 3c Lake, 4c Green (RT24a two, RT25a, RT25b). All with Co. handstamp cancels (one of first in Red), small faults, o/w Fine	125.00
655 ★	Wright, R. & G.A., 4c Green on Wmkd. Paper (RT25d). Exceptionally Fresh, o.g., Deep Rich Color, tiny trivial thin speck, VF Appearance, ex-Turner (Photo)	110.00
656	Young, Ladd & Coffin, 1c Green on Silk Paper, Imperf. (RT26b). Ample to Immense Margins incl. Part L. Sheet Margin, Red ms. penstroke cancel, VF & Exceptionally Choice (Photo)	65.00
657	Young, Ladd & Coffin, 1c Green, 3c Vermilion, Imperfs. (RT26b, RT26c, RT30d). Ample to Huge Margins, last violet "Y.L. & Co." handstamp cancel, others penstroke cancels, tiny thins, VF Appearance, No. RT26b ex-Turner	180.00
658	Young, Ladd & Coffin, 1c-4c Perforated (RT27b-RT27d, RT29b-RT29d, RT31b-RT31d, RT33b-RT33d). No. RT29c & RT33c "Jumbo" Margins, some with small faults, o/w VG-VF	215.25

659	Young, Ladd & Coffin, 3c Vermilion on Pink Paper, Imperf. (RT30c). Fresh, Ample to Large Margins, VF & Choice, ex-Turner (Photo)	80.00
660	Young, Ladd & Coffin, 3c Vermilion, 4c Brown (RT30d, RT31b, RT32d, RT33b). First light creases, o/w F-VF	130.00
661	Young, Ladd & Coffin, 4c Brown on Pink Paper, Imperf. (RT32c). Fresh, Ample to Huge Margins, penstroke cancel, VF, ex-Turner	80.00
662	Perfume Wrapper, 1c Green Proprietary (RB11b), Magenta hand-stamp cancel, used on Immaculate Pink Perfume Wrapper with Blue Label & Red, White & Black French Trademark Label (stamp format), pink & blue striped cord, etc., A Marvelous & Very Colorful Showpiece, Scarce	E.VIII
663	Private Die Perfume & Playing Card Co. Proprietaries, 1864-83, Collection of 144 stamps (38 Diff.), Better Items incl. Nos. RT2dh, RT17b, RT24b (faulty), RU2a, RU3a, RU6a, RU7d, RU10a, condition is mixed as always, but contains many useful & attractive stamps, G-VF	827.50

PRIVATE DIE PROPRIETARY COLLECTIONS & COLLATERAL

664	Private Die Proprietary Revenues, 1862-98, Collection of Approx. 550 Nearly all Diff. Stamps (minor duplication), Many Better Items incl. Nos. RO19b, RO5a (o.g.), RO10a (o.g.), RO38b, RO68b, RO101a, RO111a, RO118a, RO156a, RS15a, RS42a, RS56d, RS93d, RS128d, RS169d, RS198b, RS267a, RU10a, etc., usual extremely mixed condition, G-VF, A Very Useful & Worthwhile Collection	6,485.95
665	Private Die Proprietary Revenues, 1862-98, Collection of Approx. 450 Nearly All Diff., Many Better Items incl. Nos. RO2b, RO40d, RO52a, RO59a, RO84a, RO91b two, RO94d, RO96b, RO100a, RO131b, RO134d, RS4d, RS37b, RS37d, RS48d, RS117c, RS132c, RS157c, RS198b, RT9d, RT15d, & RU7d, condition is mixed but far, far above average with Many Premium Stamps cat. \$20.-\$50. & Many Exceptional Quality lesser C.V. stamps, Worthy of Careful Inspection, G-VF Lot	4,061.07
666	Private Die Proprietary Revenues, 1862-98, Accumulation of 172 Stamps (some minor duplication), Better Items incl. Nos. RO12a, RO16a, RO59a, RO59b, RO166c, RS14d, RS20a, RS73a, RS210c, RS216d, RS219d, RS243b, RT15d, RT24b & RU10a two, condition extremely mixed, G-F Lot	1,602.55
667	Private Die Proprietary "Provisional" Handstamp & Printed Cancels, 16 Stamps incl. E.W. Hoyt (nine), L. & C. on R28c, L. & K. (five) & R. & G.A. Wright on R13c, G-F Lot	E.VI
668	Private Die Proprietary Advertising Trade Cards, 43 Nearly All Multicolor, incl. 36 E.W. Hoyt (17 Diff.), Four other Cos. incl. Portland Star Matches, also incl. Hoyt's Cologne Label & four other small labels (two diff.), VG-VF Lot	E.VII
669	Private Die Proprietary Miscellany, Eight M & M's (incl. RT15d) Eleven M & M facsimiles, labels & related material (incl. Two Hostetter Celebrated Stomach Bitters Labels, one in English, other in Spanish), Interesting Collateral Lot	E.VII

- 670 **Patent Medicine Collateral**, 1870's, H. Browning Taylor & James H. Taylor Patent Medicine Collateral, 13 Items incl. Three Advertising Broad-sides or Banners, Original Box for Cough Syrup, Six Bottle or Box Labels & One Sheet Illustrating Ten Diff. Bottle Labels, Two Advertising Handbills, etc., Wide Variety of Products, Exceptional Condition, Excellent Collateral Showpieces **E.VII**

MOTOR VEHICLE - RECTIFICATION TAX

671 ★	42c-\$5.00 1942-46 Motor Vehicle (RV1-RV53). Cpl. Set, Mint, Virtually all F-VF.....	1,079.75
672 ★	42c-\$5.00 1942-45 Motor Vehicle (Betw. RV1-RV40). 26 Diff. Unused (o.g.) stamps incl. several better, F-VF Lot.....	572.25
673	1c-\$50,000.00 1950 Distilled Spirits (RX1-RX23, RX25). All used (usual staple holes) except 25c punch cancel, Virtually All VF	685.85
674	\$40,000.00 1950 Distilled Spirits (RX24). Fresh, usual punch cancel, light corner crease, VF Appearance, Scarce..... (Photo)	500.00
675	5c-\$10,000.00 1952 Distilled Spirits (RX28-RX43, RX45, RX46). Usual punch cancels except \$1,000.00 Unpunched (listed but unpriced in Scott), Nos. RX43 & RX46 light creases, o/w VF	374.35
676	\$3,000.00 1952 Distilled Spirits (RX44). Fresh, usual punch cancel, VF, Scarce..... (Photo)	450.00
677	\$1.00 Green, 1934 Firearms Transfer Tax (RY1). Fresh, light natural wrinkle, Fine, Scarce..... (Photo)	250.00
678	\$200.00 Dark Blue & Red, Ty. I, 1934 Firearms Transfer Tax (RY2a). Fresh, faint crease, Fine Appearance, The Rare First Printing (Photo)	2,000.00

- 679 **1c-\$2,000.00 Rectification Tax (RZ1-RZ18).** Cpl. Used Set, usual staple holes, Virtually All VF..... 255.50

TAXPAID REVENUES

BEER STAMPS

- 680 **⅓ Barrel, 1867 Beer Stamp (Priester 7).** Cut to Octagon Shape, creases, Scarce (Only 11 Reported)..... **(Photo)** Priester 160.00
- 681 **½ Barrel, 1 Hogshead, 1870 Beer Stamps (Priester 18A, 18B, 18Ba, 20B).** Small faults, last two tiny portion of one corner clipped (barely into design), Scarce (16, 79, 12 & 16 Reported Respectively)..... Priester 153.50
- 682 **⅓ Barrel, Violet Brown on White Silk Paper, 1871 Beer Stamp (Priester 24A).** Margins to slightly cut in, light staining, Rare (Only 7 Reported)..... **(Photo)** Priester 250.00
- 683 **⅓ Barrel, 1875 Beer Stamp (Priester 34).** Margins All Around, some bleaching spots (as virtually always), o/w sound, Scarce (23 Reported)..... **(Photo)** Priester 75.00

684	1/8 Barrel on Green Silk Unwatermarked Paper, 1878 Beer Stamp (Priester 38A). Large Margins, separated in half & neatly restored, Rare (Only 1 Reported)..... (Photo) Priester	550.00
685	1/3 Barrel, 1878 Beer Stamps (Priester 41B, 41D, 41E). Usual small faults, o/w VG-F (Scarce)..... Priester	70.00
686	1 Hogshead on Green Silk Unwatermarked Paper, 1878 Beer Stamp (Priester 44A). Small faults, also incl. Nos. 44B & 44E (small repair), Scarce (16 of first Reported)..... Priester	90.00
687	1 Hogshead, 1898 Provisional Beer Stamps (Priester 58C). Two Diff., Surcharges, one small faults, other separated & neatly re-joined, Scarce (Only 6 Reported)..... Priester	120.00
688	1/6 Barrel, 1 Hogshead, 1902 Provisional Beer Stamps (Priester 78, 80). Perfin cancels, small faults (latter slightly cut in at L.), Scarce (36 & 16 Reported Respectively)..... Priester	70.00
689	1/3 Barrel, 1902 Beer Stamp (Priester 86A, 86D). Former light crease, latter perfin cancel, some faults, Scarce (39 & 11 Reported Respectively)..... Priester	115.00
689A	1/2 Barrel 1916 Beer Stamp, "Act of 1917" Provisional Ovpt., Ovpt. Inverted (Priester 152Ca). R. Margin Single, usual folds (clear of design), o/w VF, also incl Nine 1878-98 Beer Stamps, Handsome Example of This Scarce Modern Beer Stamp..... (Photo) Priester	225.00
690	Beer Stamps, 1866-1947, Formal Collection of 228 (Approx. 135 Diff.), Several Better Items incl. Priester Nos. 6 two (cut to shape), 16A, 30A, 30C, 70, 92, etc., many less expensive items in very nice condition, usual extremely mixed condition, G-VF, Worthy of Careful Inspection..... Priester	1,500.00

OLEOMARGARINE - SPECIAL TAX STAMPS

691	Oleomargarine Tax Stamps, 1886-1931, 12 Items (11 Diff.) incl. Series 1886, 10, 50, 60 lbs., Series 1902, 30 two, 40 & 60 lbs.; Series 1931 Colored Oleo 30 lbs., early issues with faults or faulty (as always), Scarce (Springer \$67.00).....	E.IX
692	Process & Renovated Butter Tax Stamps, 1902-16, Seven Diff. Items: Renovated Butter Series 1902, 30 & 50 lbs. (latter corner faults); Process Butter Series 1907, 10 & 60 lbs. (latter small faults) & Series 1916, 10, 30 & 60 lbs., Scarce (Springer \$63.50).....	E.VIII
693	Snuff Taxpaid Revenues, 1872, Six Diff. Values (1/2 lb.-10 lbs.) of First Series (1872), Springer TE34-TE39, usual faults (10 lb. separated & rejoined) but overall much cleaner & better condition than average.....	E.VIII
694	Special Tax Stamps, 1873-1919, Collection of 67 Diff. incl. 15 Used: Man. & Distr., etc. of Opium 1915, 1916, 1918 & 1919; Retail Liquor Dealer 1910; Dealer in Man. Tobacco 1910, 1880, 1884-90 & Dealer in Tobacco 1915 & 1916, others D. & S. remainders generally with Full Stubs, VF.....	E.IX

TOBACCO TAXPAIDS

695	Tobacco Taxpaid Revenues, 30 Diff. incl. Tobacco & Snuff Stamps, Cigar, & Tobacco Strip Stamps, Better Items incl. Nos. F260A, TC68A-TC72A & Unlisted 3 lb. Tobacco, 1891 Provisional ("Act of October 1, 1890" Red Surcharge), G-F Lot	E.VII
-----	---	-------

TOBACCO TINFOIL REVENUES

THE FOLLOWING LOTS OF TOBACCO TINFOIL REVENUES ARE NOT MOUNTED, THEY ARE ENCLOSED IN SEPARATE SHEET PROTECTORS. AS VIRTUALLY ALL WERE USED AND THEREFORE WRAPPED AROUND PLUGS OF CHEWING TOBACCO, THEY SHOW SIGNS OF WEAR AND SMALL FAULTS. THE OVERALL QUALITY OF THESE FRAGILE ITEMS IS WELL ABOVE AVERAGE AND SHOULD PLEASE THE KNOWLEDGEABLE COLLECTOR.

696	½ oz. "Class 32c" Series 1863 Tobacco Tinfoil Revenues , Five Diff. Brands (Four Diff. Cos.), All in Blue, Condition Well Above Average for these Fragile Items, F-VF, Handsome Lot.....	E.VII
697	½ oz.-2 oz. Series 1863-1902 Tobacco Tinfoil Revenues , Nine Items; Three Diff. ½ oz.; Three Diff. 2 oz. (Series 1879, 1880 & 1883); Three Diff. 1 oz. (Series 1879 Provisional, 1890 & 1902), condition is generally above average for these, Scarce Lot.....	E.IX
698	1 oz. Series 1868, 1872 Tobacco Tinfoil Revenues , 16 Items, Three of Series 1868 (Two Diff.); 13 Series 1872, Nine Diff. (Eight Diff. Cos.), In Blue or Yellow, condition is generally above average for these, Attractive Group.....	E.VIII
699	1 oz. Series 1875, Series 1879 Provisionals Tobacco Tinfoil Revenues , 22 & 10 Diff. Respectively, Nearly All Diff. Cos., in Blue or Yellow, Several Small Cos. or Better Designs, condition is generally well above average for these with several in exceptional condition, F-VF Lot.....	E.X
700	1 oz. Series 1875, Series 1879 Provisionals Tobacco Tinfoil Revenues , 15 (Eight Diff.) & 10 (Six Diff.) respectively in Blue or Yellow, condition is generally above average for these fragile stamps, VG-VF.....	E.IX
701	1 oz. Series 1880 Tobacco Tinfoil Revenues , 54 Diff., in Blue or Yellow (one in Red), Wide variety of Cos. & Brand Names (Several Smaller Firms, Unusual Brands & Ornate Designs), condition is generally well above average with many in exceptional condition, VG-VF.....	E.XII
702	1 oz. Series 1880 Tobacco Tinfoil Revenues , 30 Items, 17 Diff., in Blue or Yellow, condition is generally above average for these Fragile Items, Handsome.....	E.X
703	1 oz. Series 1883 Tobacco Tinfoil Revenues , 43 Items, All Diff. (Except Two in Both Blue & Yellow), Wide Variety of Cos. & Brand Names (General Smaller Firms, Unusual Brands & Ornate Designs), condition is generally well above average with many in exceptional condition, VG-VF.....	E.XI
704	1 oz. Series 1883 Tobacco Tinfoil Revenues , 33 Items, 23 Diff., in Blue or Yellow, Some Smaller Firms & Unusual Brands, condition is generally above average for these, VG-VF.....	E.X

REVENUE COLLECTIONS, LARGE & MISCELLANEOUS LOTS

705	Revenues, 1862-1930's, Collection & Accumulation of a Few Thousand Revenues in Various Quantities, Strong in First-Third Issues & Proprietaries, Better Items incl. Nos. R2c (freak perfs.), R4a, R71a, R73c, R74c two, R90c, R92c Pair, R93c Pair, R95c Pair, R96c Pair, R126, R145 Pair, R146 Pair, etc., Some handstamp cancels & a few 1875 Proprietaries with handstamp & printed cancels, extremely mixed condition, G-F Lot	E.XIII
706	Revenues, 1862-1948, Collection of Approx. 350 Stamps, Strong in First Issue, Better Items incl. Nos. R1b Vert. Pair, R2c, R4a, R13b, R21c, R33a, R36a, R37a, R53a (faulty), R63a, R73c, R74c, R90c, R95a, R101a, R101c, R122, R126, R128, etc., extremely mixed condition, G-F Lot.....	E.XIV
707	Revenues, 1871-1950's, Collection of Many Hundreds of Nearly All Diff. Stamps incl. Second-Third Issue, Documentaries, Proprietaries, Stock Transfers, Wines, Narcotics, etc., Condition Well Above Average with Many Better Stamps incl. Nos. R108, R116, R122, R159, R160, R224, RB19 two, etc., G-VF.....	E.XII
708	Revenues, 1871-1962, Collection of Several Hundred incl. Second & Third Issue, Documentaries, Proprietaries, Stock Transfers, Future Delivery, Playing Cards, Silver Tax, etc., Better Items incl. Nos. R121, R126, R128, R130, R149, R159, R180, R181, R189, RB7a, RG23, etc., extremely mixed condition, G-VF, Contains Some Very Useful Stamps	E.XII
709 ☒	Revenues Used For Postage, 1898, Three Covers, Two with Nos. R155 (tied & accepted as postage), other with No. R164 "Held for Postage" with U.S. No. 267 used to pay postage, VG-F Lot.....	E.VI
710 ★	Puerto Rico Revenues, Spanish Administration, 1890's, 545 Stamps, 54 Diff., Ten of Each (Singles, Pairs, Strips & Blocks), Virtually All are Imperf. Issues, Nice Range of Issues & Values, Mostly F-VF, Useful Specialist Lot.....	E.IX
711	Foreign Revenues, 19th & 20th, Old Time Collection of Approx. 800 Items, Strong in Mexico, Canada, G.B., British Colonies, France, Japan, etc., incl. Used Canada Sissions No. R15 (cat. \$35.00), G-F Lot.....	—
712	An Historical Reference List of the Revenue Stamps of the United States (Boston Revenue Book), Toppan, Deats & Holland, 1899, Original Edition, Buckram with Leather Spine & Corners, normal binding wear, VF	E.VI
713	Carter Match & Medicine Revenue Stamp Album, Original Edition, 1905, Rebound in Dark Green Library Binding with matching Slip Case, gilt edge pages, Nast Revenue Catalog (worn) accompanies, VF.....	E.IX
714	Carter Match & Medicine Revenue Stamp Album, Original Deluxe Edition (100 Printed), 1905, Original Binding (worn but intact) with gilt edge pages, containing slightly over 100 Revenue Stamps & the Nast Revenue Catalog, VF.....	E.X

END OF SALE — THANK YOU

IS YOUR COLLECTION FOR SALE?

AMERICA'S PREMIER AUCTION HOUSE OFFERS IMMEDIATE AND MAXIMUM CASH ADVANCES

At no charge our auction house will immediately advance interest-free cash to you. *The only charge to you is a 10% commission on what your collection realizes at auction.* The buyer also pays a 10% buyers premium.

Advances available on request on collection consignments valued in excess of \$2,500.

AMERICA'S PREMIER AUCTION HOUSE FIRST IN PRESTIGE FIRST IN DOLLAR VOLUME

OUR AUCTIONS REALIZED \$10,635,907 IN 1982.

CALL OR WRITE

**ROBERT A. SIEGEL
AUCTION GALLERIES, INC.**

160 E. 56th Street
New York, N.Y. 10022

Tel.: (212) 753-6421
Established 53 years

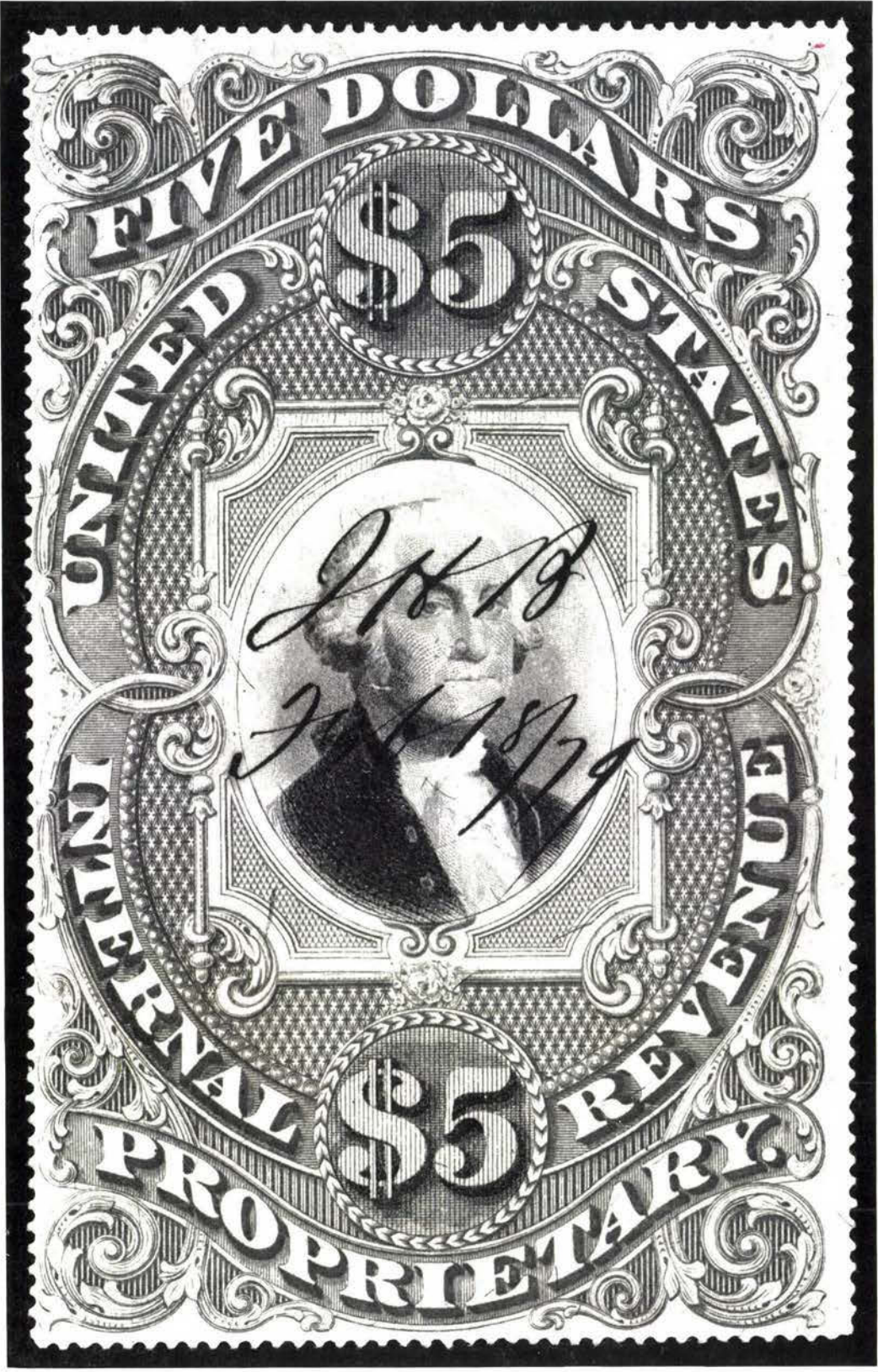

UNITED STATES REVENUE STAMPS

INDIVIDUAL REALIZATIONS ARE HAMMER PRICES. GROSS REALIZATION
INCLUDES 10% BUYERS PREMIUM.

1	135	52	280	102	67½	153	100	202	180	252	3500
2	375	53	90	103	60	154	85	203	350	253	85
3	270	53A	80	104	125	155	85	204	210	254	125
4	160	54	400	105	80	156	85	205	130	255	67½
5	160	55	210	106	105	157	42½	206	120	156	60
6	100	56	280	107	150	158	375	207	120	157	67½
7	130	57	575	108	110	159	200	208	115	258	350
8	60	58	130	109	80	159A	350	209	1550	259	280
9	240	59	240	110	190	160	250	210	300	259A	115
10	260	60	190	111	85	161	80	211	170	260	85
11	210	61	210	112	325	162	60	212	650	260A	70
12	130	62	120	113	180	163	450	213	375	261	47½
13	45	63	90	114	115	164	135	214	220	262	115
14	160	64	65	115	125	165	57½	215	60	263	500
15	200	65	575	116	140	166	160	216	400	264	140
16	350	66	160	117	120	167	125	217	250	265	26
17	125	67	90	118	130	168	525	217A	180	266	90
18	105	68	350	119	90	169	85	218	65	267	95
19	125	69	80	120	62½	170	37½	219	85	268	80
20	135	70	95	121	75	171	45	220	95	269	190
21	115	71	350	122	325	172	575	221	270	270	160
22	190	72	150	123	260	173	350	222	180	271	200
23	150	73	80	124	190	174	30	223	135	272	3500
24	170	74	80	125	260	175	150	224	37½	273	4750
25	120	75	100	126	160	176	40	225	140	274	180
26	65	76	170	127	40	177	60	226	325	274A	100
27	160	77	50	128	60	178	47½	227	280	275	160
28	55	78	80	129	80	178A	450	228	160	276	200
29	55	79	220	130	100	179	110	229	160	277	115
30	220	80	90	131	130	180	160	230	180	278	140
31	57½	81	95	132	57½	181	190	231	325	278A	375
32	150	82	475	133	95	182	50	232	115	279	2300
33	80	83	85	134	190	183	120	233	120	280	2300
34	105	84	67½	135	700	184	150	234	220	281	2800
35	230	85	400	136	95	185	130	235	135	282	140
36	140	86	130	137	325	186	75	236	65	283	135
37	170	87	125	138	300	187	110	237	850	284	230
38	90	88	5750	139	45	188	75	238	105	285	150
39	100	89	750	140	140	189	350	239	45	286	105
40	180	90	115	141	170	190	125	240	47½	287	110
41	240	91	67½	142	70	191	55	241	350	288	280
42	150	92	260	143	110	192	400	242	80	289	115
43	250	93	115	144	140	193	210	243	37½	291	250
44	42½	94	105	145	190	194	120	244	200	292	220
45	115	95	105	146	110	195	280	245	350	293	160
46	230	96	1350	147	70	196	240	246	100	293A	85
47	115	97	95	148	125	197	200	247	100	294	400
48	170	98	300	149	67½	198	110	248	650	295	160
49	160	99	150	150	57½	199	150	249	300	296	180
50	325	100	130	151	57½	200	325	250	1650	297	180
51	1300	101	150	152	100	201	280	251	2600	298	180

299	325	367	100	436	135	505	105	572	80	640	85
300	450	368	85	437	160	506	130	573	160	641	210
301	80	369	100	438	325	507	67½	574	145	642	100
302	80	370	85	439	250	508	105	575	100	643	75
303	57½	371	675	440	375	509	55	576	160	644	190
304	65	372	130	441	115	510	75	577	47½	645	210
305	60	373	300	442	175	511	105	578	270	646	230
306	110	374	260	443	175	512	70	579	95	647	375
307	75	375	290	444	600	513	85	580	90	648	600
308	190	376	50	445	240	513	85	581	150	649	725
309	280	377	45	446	350	514	105	582	160	650	105
310	90	378	62½	447	350	515	47½	583	140	651	57½
311	52½	378	170	448	170	516	350	584	55	652	100
312	130	380	160	449	800	517	135	585	100	653	90
313	45	381	150	450	525	518	150	586	170	654	70
314	210	382	240	451	700	519	150	587	90	655	210
315	60	383	270	452	325	520	150	588	90	656	130
315	52½	384	350	453	105	521	180	589	50	657	130
317	42½	385	350	454	90	522	150	590	140	658	170
318	135	386	135	455	225	523	160	590A	80	659	110
319	210	387	325	456	675	524	130	591	170	660	115
320	400	388	550	457	650	525	110	592	325	661	130
320A	400	389	105	458	100	526	75	593	100	662	140
321	150	390	110	459	300	527	60	594	52½	663	650
322	400	391	135	460	375	528	70	595	260	664	2800
323	105	392	95	461	400	529	65	596	105	665	3500
324	1050	393	325	462	240	530	170	597	95	667	80
325	220	394	85	463	200	531	70	598	75	668	105
326	2900	395	180	464	225	532	85	599	140	669	120
327	2000	396	190	465	115	533	52½	600	135	670	105
328	475	397	170	466	170	534	260	601	100	671	850
329	400	398	240	467	95	535	55	602	65	672	425
330	40	399	210	468	325	536	40	603	105	673	200
331	250	400	200	469	210	527	190	604	125	674	375
332	75	401	130	470	105	538	115	605	85	675	325
333	725	402	140	471	90	539	90	606	75	676	550
334	52½	403	140	472	450	540	62½	607	110	677	180
335	115	404	145	473	120	541	67½	608	240	678	425
336	1500	405	90	474	160	542	70	609	130	679	190
337	350	406	110	475	475	543	75	610	130	680	425
338	375	407	130	476	180	544	85	611	290	681	525
339	210	408	425	477	75	545	52½	612	125	682	525
340	190	409	110	478	75	546	190	613	70	683	240
341	375	410	40	479	280	547	85	614	800	684	625
342	170	411	50	480	190	548	45	615	180	685	135
343	110	412	240	481	200	549	32½	616	240	686	135
344	280	413	90	482	80	550	50	617	800	687	325
345	725	414	170	483	85	551	70	618	1150	688	230
346	725	415	450	484	85	552	40	619	140	689	230
347	1050	416	120	485	350	553	60	620	190	689A	300
348	900	417	105	486	375	554	105	621	40	690	2600
349	1050	418	250	487	325	555	100	622	210	691	230
350	1050	419	110	488	260	556	40	623	100	692	170
351	1050	420	170	489	115	557	210	624	80	693	60
352	525	421	200	490	90	558	85	625	100	694	130
353	625	422	140	491	90	559	350	626	105	695	80
354	325	423	190	492	80	560	95	627	190	696	100
355	500	424	325	493	52½	561	70	628	350	697	100
356	140	425	200	494	85	562	52½	629	60	698	110
357	125	426	170	495	105	563	2600	630	140	699	180
358	130	427	140	496	52½	564	400	631	90	700	130
359	52½	428	350	497	90	565	260	632	210	701	325
360	160	429	210	498	140	566	47½	633	210	702	125
361	65	430	200	499	85	567	150	634	170	703	230
362	90	431	180	500	85	568	70	635	120	704	145
363	67½	432	180	501	50	569	130	636	120	705	850
364	80	433	240	502	80	570	80	637	550	706	950
365	80	434	220	503	230	571	115	638	85	707	800
366	47½	435	230	504	170			639	95	708	800
										709	95
										710	170
										711	160
										712	32½
										713	125
										714	180
										END OF SALE	
										THANK YOU	
										GROSS	
										REALIZATION:	
										\$209,240.35	