

1983

RARITIES of the World

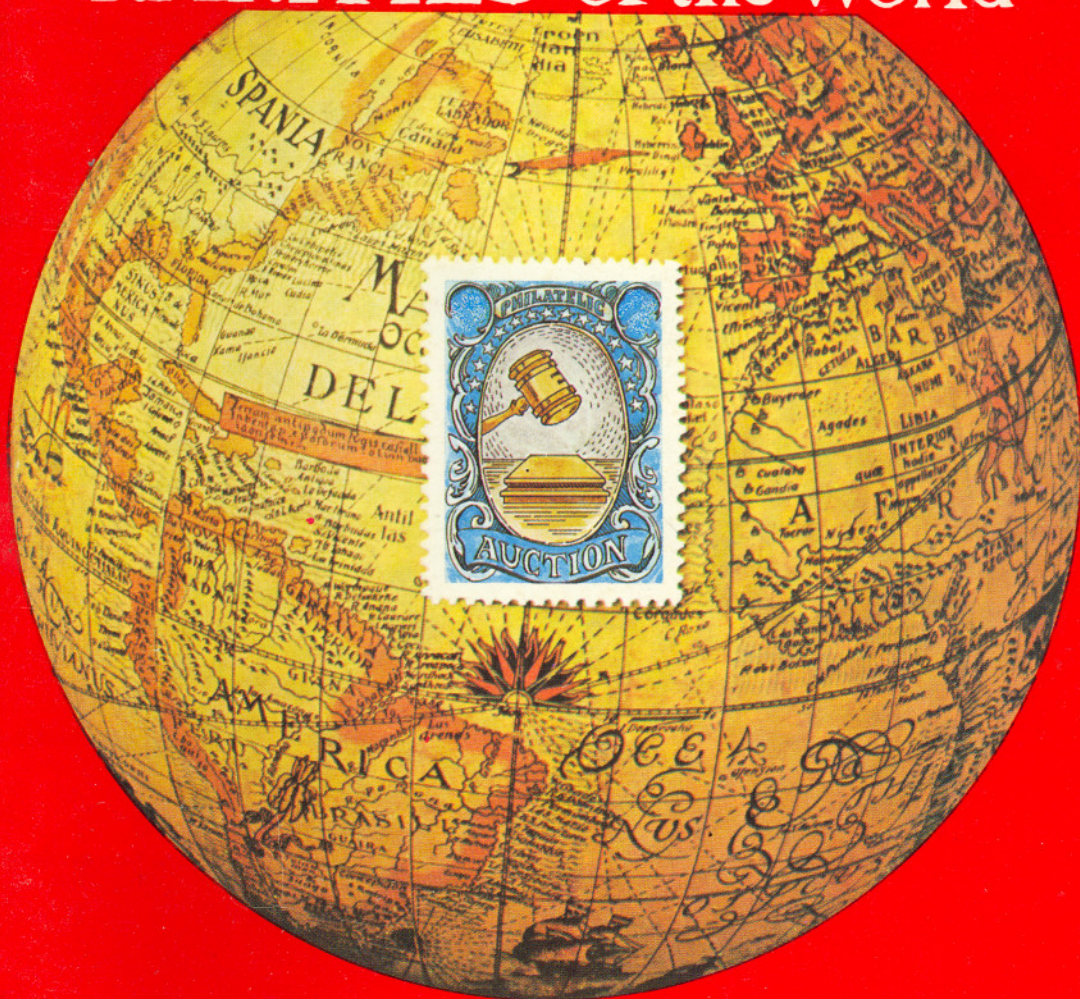

Robert A. Siegel

AUCTION GALLERIES, INC.



Positions 7, 8R1E



Re-Issues

1857 Imperforate Pairs

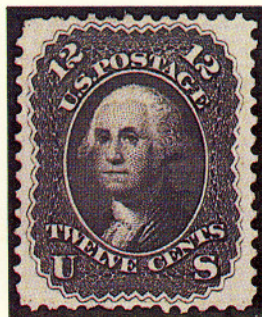

"First Designs"



Double Grill



Without Grill

Re-Issue





618th SALE

RARITIES OF THE WORLD

**THE PROPERTY OF VARIOUS OWNERS
SOLD BY THEIR ORDER**

AT PUBLIC AUCTION

SATURDAY, APRIL 23rd, 1983

at 10:30 A.M.

**AT THE HELMSLEY PALACE HOTEL
VERSAILLES BALLROOM
MADISON AVENUE AND FIFTY-FIRST STREET
NEW YORK, N.Y.**

RESERVATIONS

The importance and interest in this sale is such that we cannot guarantee seating space for all who wish to attend. We are therefore recommending advance reservations on a first come first served basis for those who wish to attend. A phone call or letter to our office will assure you a seat.

It is advisable to arrive approximately 30 minutes prior to starting time of the Sale.

NEW YORK VIEWING

Lots on view at our offices Friday, April 22nd from 10:00 A.M. to 3:00 P.M.

**ROBERT A. SIEGEL
AUCTION GALLERIES, INC.**

**160 EAST 56th STREET
NEW YORK, N.Y. 10022**

**Tel.: (212) 753-6421
ESTABLISHED 53 YEARS**

FOREWORD

It is with understandable pride that we put together the 1983 "Rarities of the World" Sale. This is the twentieth in a series of Sales which have come to be regarded as an outstanding annual event in Philately. This year's sale, held in a period of increasing business optimism, promises to set new realization records—particularly in the increasingly popular area of Postal History. That Postal History has "Come of Age" is demonstrated by the fact that nearly half the lots in the sale are cover lots. The quantity of covers is not by design. Every one of the covers offered is remarkable for either rarity or for quality. It has been over two decades since a comparable group of Confederate States Covers (which represents nearly half the lots in the sale) have been offered in one sale.

To praise the Postal History in no way denigrates the stamps that are being offered. Three 1c Type I 1851 Issue, numerous very fine inverts, handsome multiples of rare and difficult stamps, unique errors and the extremely rare—all are present in abundance.

I hope that you will all have the opportunity to look at and enjoy these stamps as much as I have.

The sale will be held in the beautiful Versailles Room of the Palace Hotel. As seating accommodations are limited, advance reservations are advisable. A note or call to our office will assure you of seating.

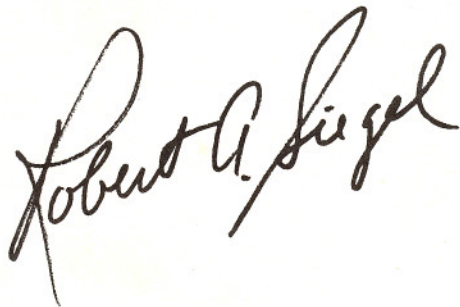
A handwritten signature in dark ink, reading "Robert A. Siegel". The signature is written in a cursive style with a large, looping initial 'R' and a long, sweeping underline.

Upon request estimate of value furnished on any lots in this auction.

CONDITIONS OF SALE

1. The terms of sale are strictly cash on delivery to the highest bidder unless special arrangements have been made prior to the sale. The fact that an item is placed on extension (submitted to an expertising committee for certification) does not relieve the successful bidder from this condition of sale.
2. All bids are per lot as numbered in the catalogue unless otherwise announced by the auctioneer at the time of sale. The right is reserved to group two or more lots; to withdraw any lot or lots from the sale, or to act in behalf of the seller. The auctioneer shall regulate the bidding and in the event of any dispute his decision shall be final.
3. Any lot, the description of which is incorrect is returnable, but only within five days of receipt. All disputed lots must be returned intact as received. **The following lots may not be returned for any reason whatsoever: Lots containing ten or more stamps; Lots from buyers who have had the opportunity to examine them before the sale; Lots described as having defects or faults may not be returned because of any faults. No illustrated lots may be returned because of centering, margins or other factors shown in the illustrations.**
4. Successful bidders, unless they are known to us or supply acceptable references are expected to make payment in full before the lots are delivered. Mail bidders will be notified of the amounts of their purchases. All mail bidders who have established credit with us must make payment within three days after receipt. We reserve the right in our sole and absolute discretion to demand cash payment at the time a lot is knocked down to any bidder who has not previously established credit with us or whose account is in arrears. In the event any buyer refuses to pay cash for any lot at the time it is knocked down to him, the auctioneer reserves the right to re-offer the lot immediately for sale to the highest bidder.
5. If the purchase price has not been paid within the time limit, nor lots taken up within seven days from date of sale they must be resold and any loss arising from such sale will be charged to the defaulter. Any account more than thirty days in arrears is subject to a late payment charge of 1½% per month so long as the account remains in arrears. If the auctioneer, in his discretion, should institute any legal action to secure payment of a delinquent account the defaulting purchaser shall pay all legal expense incurred by the auctioneer and such charges will be added to the amount owed.
6. All lots are sold as genuine but should any lot be proved otherwise by written opinion of any competent, responsible authority acceptable to us, immediate refund of the full purchase price will be made, provided that such claim is made in writing within 14 days from date of sale. If claim is not made within this period, no lots are returnable for any reason at any time. So long as we are notified within the 14 day period that an opinion is being sought the matter will remain open until such opinion is rendered. We will not be responsible for any charges incurred by the buyer for expertization fees and costs unless the opinion states the item is not genuine, in which case we will pay actual costs up to a maximum of \$50.00. In the event an item is proved "not as described" it is returnable for full refund, and the buyer will be paid interest (at the prevailing Treasury Bill Rate) for the time his funds have been on deposit with us during the extension period.
7. Until paid for in full, all lots remain the property of Robert A. Siegel Auction Galleries, Inc. in behalf of the seller.
8. All forwarding charges will be added to the purchase price. The mode of shipment shall be at our option unless we are given specific instructions.
9. Lots may be sent for inspection to buyers known to us upon written application. All such lots must be returned to us by registered mail, adequately insured and within 24 hours after receipt. The applicant assumes all responsibility and will provide insurance against all risks from time of receipt until they are actually received back by us, and is to pay all expenses of postage and insurance. **No lots can be sent for inspection within ten days from date of local viewing. Large lots and collections cannot be sent for inspection.**
10. Agents are responsible for all purchases made in behalf of their clients unless other arrangements are made prior to the sale.
11. The placing of a bid shall constitute acceptance of the foregoing conditions of sale.

ROBERT A. SIEGEL

MALCOLM SIEGEL, Licensed Auctioneers

FOR TABLE OF DESCRIPTIONS SEE PAGES: 17, 32, 60 & 92

PORT GIBSON, N.Y.
JUNE 15

4

Sal

Public Service
Brigadier General S. Clinton

2

G. Washington Albany



5

PAID

Mr. R. C. Wright
Baltimore

Quincy Mass
July 26

L. C. Adams

3

Henry C. Wiley Esq
Saugton River
N.Y.

St. Paul

7

COLONIES
RECEIVED



Monterey
San Francisco
Paris

PAID

6



Ray V. Farnell
Boston



PAID

9

Post Master

Gallatin
Gallatin County M.

PAID



12

Williams Esq
Attorney at Law
Lebanon
Warren Co. Ohio

PUBLIC AUCTION

APRIL 23, 1983 — 10:30 A.M.

UNITED STATES

- 1 ★ **United States Collection**, 1847-1890, 130 stamps, vast majority unused (those stamps that are in our opinion used, have lightened cancels and **Appear Unused**), Better unused stamps include Nos. 14, 15, 32(o.g.), 37-39 (No. 38 o.g.), 56(o.g.), 69-72 (No. 72 o.g.), 89, 91(o.g.), 96-99, 101(part o.g.), 118-122 (Nos. 118 & 119 o.g. or part o.g.), 138(o.g.), 153(o.g.), 154, 166(part o.g.), 218, 219-229 (some without gum); Stamps that appear unused include Nos. 1, 2 & 8A, condition varies, overall generally Fine, An Interesting Old-Time Collection worthy of careful inspection. E.XVII

FREE FRANKS & STAMPLESS COVERS

- 2 ☒ **G. Washington**, Autograph Free Frank as General on 1779 Folded Cover to Brigadier General Clinton at Albany, ms. "Public Service", minor cover filing creases, Exceptionally Choice condition for this Rare Free Frank, with Charles Hamilton Certificate..... E.XVI

ESTIMATES

Our sales offer many covers, cancellations, varieties and other items for which there is no catalogue value or where catalogue value does not reflect the actual value. In order to assist our clients, we are placing a fair net valuation on such lots as a guide to bidders. The chart below will be used. For example, E. XII means that our estimated net value on the lot is \$350.00 to \$500.00. Lots may actually realize more or less than our estimates, which are under no circumstances to be considered reserves but merely a guide to bidding.

E. XII	\$350.00 to \$500.00	E. XVI	\$2000.00 to \$5000.00
E. XIII	\$500.00 to \$750.00	E. XVII	\$5000.00 to \$10,000.00
E. XIV	\$750.00 to \$1000.00	E. XVIII	\$10,000 to \$20,000.00
E. XV	\$1000.00 to \$2000.00	E. XIX	over \$20,000.00

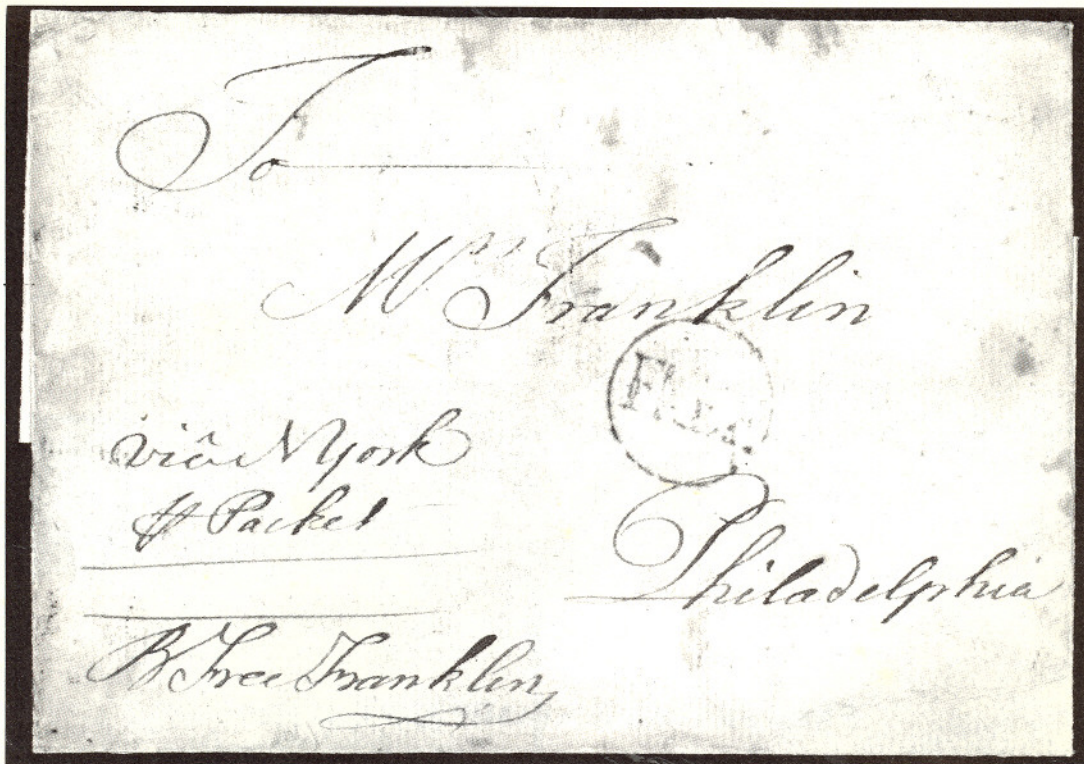

- 2A **"B Free Franklin"**, Autograph Free Frank on cover front to "Mrs Franklin Philadelphia," ms. "via N York p Packet," Red "Free" in Circle, from the Theodore Stevens Collection, sold by our Galleries in 1980. This Very Rare Frank which fetched \$17,600.00 (described as a front only) has since been expertly restored to a "folded cover" . E.XVIII
- 3 ☐ **L.C. Adams Free Frank**, (Louisa Adams, widow of John Quincy Adams), Quincy Mass, July 26 ms. pmk. on small envelope, Very Fine, one of the rarest Presidential widow franks..... E.XV
- 4 ☐ **Port Gibson Mi June 15**, Sharp bold strike in two lines on Fresh 1826 Folded Cover, couple trivial cover tears, otherwise Extremely Fine, Beautiful Mississippi Stampless..... E.XV

POSTMASTERS' PROVISIONALS

- 5 ☐ **New York, N.Y., 5c Black, Signed "R.H.M." (9X1b). Pos. 10**, Margins all around, trifle close in couple places, Red Grid cancel (not tied), matching "New-York 5 cts" & "Paid" in Arc, on May 1846 Folded Letter, trivial stain in pmk., Fine, Very Rare..... 2,250.00 +
- 6 ☐ **New York, N.Y., 5c Black (9X1)**. Margins virtually all around, sheet margin at left, neatly tied by ms. cancel on Fresh Folded Letter from New York to Boston, Clear **Red Oval "Steamer 5"**, matching "Paid" above, negligible soiling along filing fold, Fine, Extremely Rare Steamboat usage (see Ashbrook "Special Service")..... E.XVI
- 7 ☐ **New York, N.Y., 5c Black (9X1), Pos. 36**, Margins virtually all around, neat Blue ms. cancel, tied by Red "New-York 5 Paid" Balloon Type pmk. on May 1846, Folded Cover to **France**, Red Boxed "Colonies &c. Art. 13.", ms. due mark, etc; minor aging, Fine & Rare..... 3,500.00

- 8 ★ **Providence, R.I., 5c, 10c Gray Black, Complete Sheet of 12 (10X1, 10X2).** Eleven 5c, One 10c, few light creases, otherwise Extremely Fine, Rare & Attractive Showpiece 3,850.00
- 9 ☒ **St. Louis, Mo., 5c Black on Greenish (11X1).** Margins virtually all around, tied by Red "St. Louis Mo." pmk., two strikes of matching "Paid", ms. "5", on Folded Cover to Gallatin, Mo., Fine & Rare, with P.F. Certificate..... 4,000.00

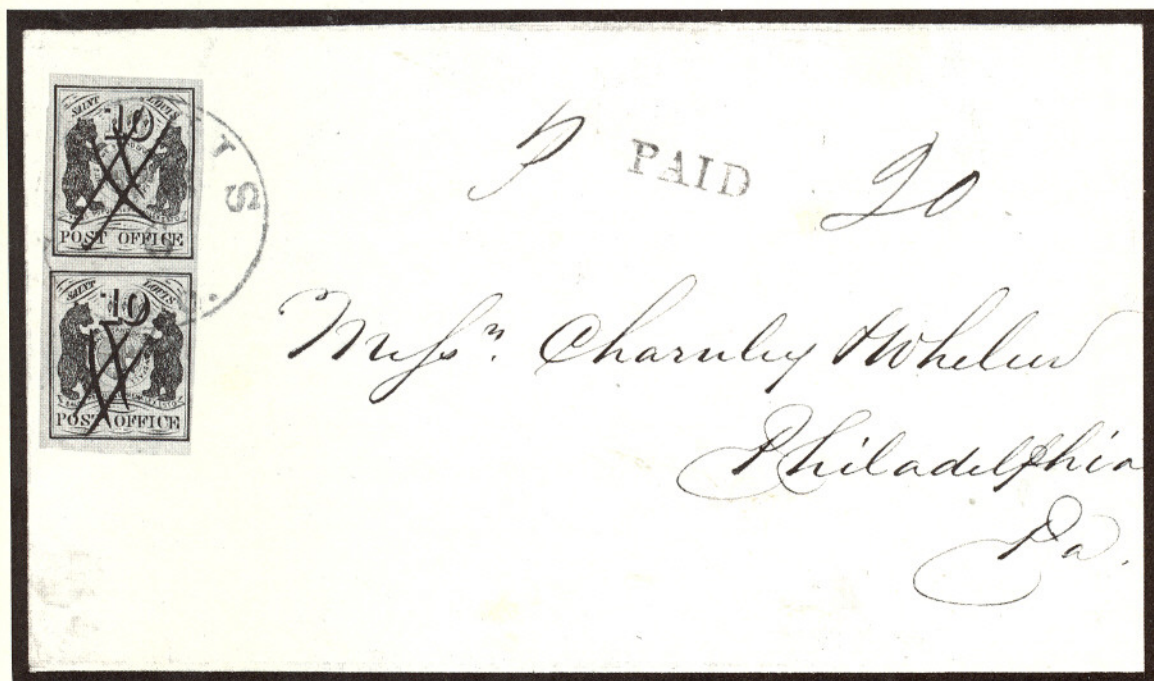

- 10 ☒ **St. Louis, Mo., 10c Black on Greenish (11X2). Vertical Pair, Pos. 4 and 6,** Ample huge margins, ms. "#", cancels, tied by Red St. Louis Mo. pmk., matching "Paid", ms. "20" on Fresh 1846 Charnley Whelan Folded Letter, Very Fine, Lovely Provisional cover 6,500.00

1847 ISSUE

- 11 P **5c, 10c Black Large Die Proofs (1TC1, 2P1).** On 1 3/4 x 2 1/8" Die Sunk Cards, Very Fine "Set" 2,450.00
- 12 ☒ **5c Deep Red Brown (1).** Large Margins, wonderful color & impression, beautifully tied by Blue Grid, matching "Philada Pa 10" on Nov 1850 Folded Letter to Lebanon, Ohio, **Used with Blood's Local No. 15L17**, usual acid tie, ms. "Paid 10 cts" changed to "Due 5", Extremely Fine **E.XV**



13

L. W. Smith &



Paid

18



22



15

Dr. S. Kennedy Esq.

New York



17

Edmond Adams



19

For Henry & Jones

Wednesday



16

Head

William Phillips

of Canada.

Post Office

San Francisco,
California.

Edmond Adams

- 13 ☒ **5c Dark Brown (1a).** Ample to large margins, Gorgeous color & impression on Feb 1848 Folded Cover tied by **Red Straight Line** "Philada Rail Road" pmks., Fresh and Very Fine

E.XV

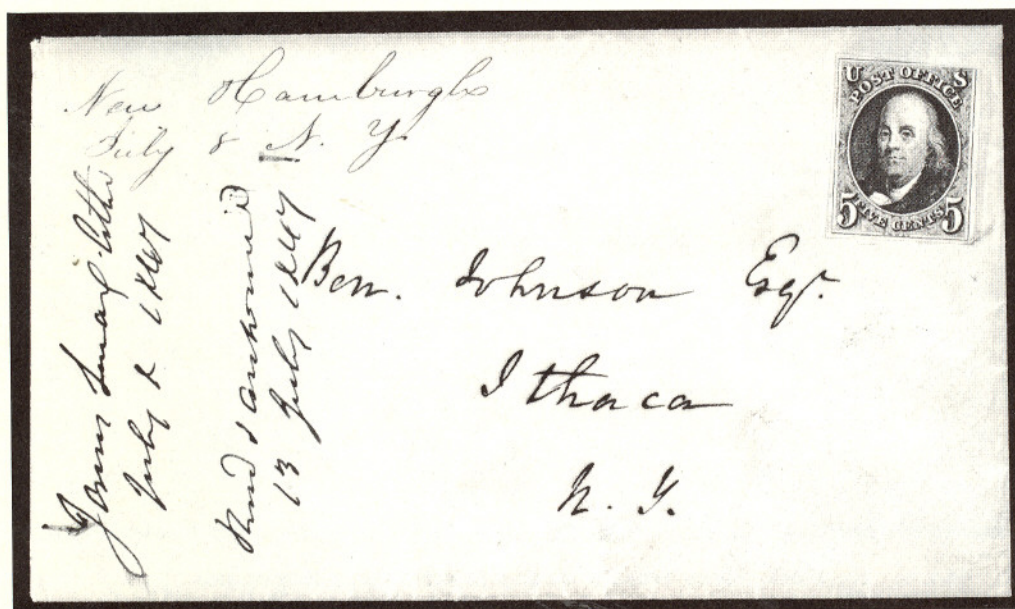

- 14 ☒ **5c Deep Orange Brown (1b).** Three ample to large margins, ample to partly in at top, Outstanding color, Gorgeous Proof Like impression, **Uncancelled** and affixed on Small Fresh Envelope to Ithaca, N.Y., ms. "New Hamburg July 8 N.Y.", 1847 Letter Enclosed, Fine, **Quite probably the Earliest Domestic Use of this Stamp**, A Very Important 1847 Issue Cover, with P.F. Certificate

E.XVII

- 15 ☒ **5c Brown (1).** **Horizontal Pair**, Fresh color, Fine impression, margins virtually all around, tied by two neat Blue ms. lines & Red **Canadian** "Paid", matching "Montreal L.C Ap 12 1850" pmk. on Kennedy Correspondence Folded Letter to New York, ms. "4½" rate mark, couple cover filing creases, one affecting right 5c stamp, otherwise Very Fine, Lovely Rare Canadian usage, signed Ashbrook..

E.XVI

- 16 ☒ **5c Brown (1).** **Two Pairs, Originally a Block of Four**, Margins virtually complete three sides including right sheet margins, touched to trifle in at right, **Used From Canada** and tied by single Blue ms. line (typical on incoming mail from Canada to N.Y. P.O. on stamps previously uncancelled), Red Canadian "Paid", ms. "4½" rate mark, Red "Montreal" 1850 pmk., ms. "ppaid", pencil "30" (due), on Cover to Wm. Phillips, Canadian P.O. Agent at **San Francisco**, sender evidently believed this was sufficient postage to California, cover aged, few closed tears, etc., still a Fantastic 1847 Usage, Largest Number of 5c '47's known used from Canada, A Stampless "New York 40" Mourning Cover from same correspondence accompanies

E.XVII



- 16A ☒ **10c Black, Short Transfer at Top (2 var).** Large Margins tied by Blue ms. "squiggle" and British "1/-" due mark on a Remarkably Fresh 1848 Folded Circular from Charleston, S.C. to **Greenock, Scotland**, Extremely Fine, Beautiful Rare Cover, Ashbrook Notes accompany..... **E.XVIII**
- 17 ☒ **10c Black (2).** Ample to large margins, tied by neat Red Square Grid, New-York pmk. on May 1848 Folded Cover to **Canada**, Red "Queenston U.C." Part Rimless Double Circle, ms. "9" due mark, Very Fine..... **E.XVI**
- 18 ☒ **10c Black (2).** Ample to large margins, tied by **Blue** "PAID" in Oval Box, matching Philadelphia Pa. pmk. on October 1847 Folded Letter to Kentucky, some slight cover water staining, otherwise Very Fine..... **2,900.00**
- 19 ☒ **10c Black (2).** Three large to huge margins, touched to tiny bit in at bottom, neat ms. cancel, Intense color, **Used from Canada** on Dec 1849 Folded Letter to Vermont, Red "Montreal L.C De 4 1849" pmk., matching "Paid", ms. "9" rate mark, usual cover filing crease, Fine and Extremely Rare Cover from a "New Find" (see lot no. 451 for Canadian covers from same correspondence)..... **E.XVI**

BIDDING INTERVALS

BIDS	ADVANCE	BIDS	ADVANCE
\$750 - \$1,950	\$50.00		
\$2,000 - \$2,900	\$100.00	\$75,000 - \$145,000	\$5,000
\$3,000 - \$7,250	\$250.00	\$150,000 - \$290,000	\$10,000
\$7,500 - \$14,500	\$500.00	\$300,000 and up	\$25,000
\$15,000 - \$29,000	\$1,000		

Bids which do not conform to the above will be automatically reduced to the appropriate level.



20
21

- 20 ☒ **10c Black, Left Diagonal Half used as 5c (2a).** Well tied by **Dark Blue Grid**, matching Concord N.H. pmk. on Small Envelope to Lower Bartlett, N.H., couple expertly mended cover faults, Very Handsome & Rare, with two P.F. Certificates 18,500.00
- 21 ☒ **10c Black, Left Vertical Half Used as 5c (2b).** Ample to large margins, tied by Red Square Grid on 1851 Folded Letter to Carbondale, Pa., matching partly clear "New York Jun 18" pmk., ms. "Paid", light filing crease through stamp, otherwise Very Fine, Rare, Realized \$14,300.00 in our 1982 Rarity Sale 21,000.00
- 22 ☒ **10c Black (2).** Two Singles, one with three large to huge margins, tiny bit in at left, other clear to huge margins, tied by Red Grids, matching "U.S. Express Mail Boston Mass." on Ludlow Beebee Correspondence Folded Cover to Phila; Fine & Handsome 5,400.00 +

VALUATIONS

Upon request estimate of value furnished on any lots in this auction.





22A

23

22A ☒ **10c Black (2). Horizontal Pair**, Large Margins, tied by Red Grids, matching partial "U.S. Express Mail Boston Mass" pmk on Fresh Ludlow Beebe Correspondence Folded Cover, Extremely Fine, with P.F. Certificate 7,000.00

23 ☒ **10c Black (2). Horizontal Strip of Four**, Three Large to Huge Margins including Part Sheet Margin at Right, large to slightly in at bottom, right stamp light filing crease, third stamp tiny tear at top, tied by light Red Grids, matching New-York pmk. on Aug. 1850 Folded Letter to Calif., Extraordinarily Handsome and Rare Cover, Probably Not More Than Six 40c Rate Covers Known in any Condition..... **E.XIX**

24 P **5c Red Brown, 10c Black, Reproductions, Plate Proofs on Card (3P4, 4P4). Complete Set in Sheets of 50**, Extremely Fine, Very Rare Set..... 31,000.00

25 ★ **5c Red Brown, 10c Black, Reproductions (3, 4)**. Large margins, minor pencil notation on back of 5c, Extremely Fine Set 4,500.00

1851 ISSUE



- 26 ☒ **1c Blue, Ty. I, Position 7R1E (5). Vertical Strip of Three.** Pos 7, 17, 27, R1E, Pos. 17 is Ty. IIIa, Ample to Large Margins except very tiny bit in partly at left on top stamp, tied by Red Grids, matching "Louisville & Cincinnati Mail Line." Balloon Type pmk. on Folded Cover, cover separations hinge rejoined, bottom stamp repaired, pos. 7R1E small tear at top, Fine-Very Fine Appearance, Quite Attractive, Almost Surely A Unique Usage 50,000.00



- 27 **1c Blue, Ty. I, Ib, Horizontal Combination Pair Positions 7, 8R1E (5, 5A).** Margins all around (ornament tips barely touched at bottom), Fresh color, each with neat **Blue Grid cancel**, Ty. I has a minute scuff speck (almost unnoticeable), Ty. Ib internal wrinkle, otherwise Very Fine, One of the Most Beautiful Ty. I, Ib Combination Pairs Known, ex-Caspary, Ishikawa, with P.F. Certificate21,850.00+



28



29

- 28 **1c Blue, Ty. I, Ib, Horizontal Combination Pair Positions 7, 8R1E (5, 5A).** Ample margins to just touching, Half of Design of 6R1E shows at Left, Cincinnati pmks., creases & "improved" faults (couple skilfully mended tears), slight toning (mostly on Pos. 8R1E), otherwise Fine, with P.F. Certificate, A Key Stamp Absent in Many Important Collections!21,250.00 +
- 29 **1c Blue, Type Ib (5). Horizontal Pair, Pos. 3R1E, 4R1E,** Ample to very large margins incl. small portion of adjoining stamp at left except just touching at top of left stamp, lightly cancelled by Town Pmk., Fine-Very Fine, ex-Caspary 4,500.00

DESCRIPTIONS

EXTREMELY FINE: The finest condition for noteworthy, outstanding stamps.

VERY FINE: (VF) In prime condition such as to satisfy the requirements of particular collectors.

FINE: (F) Perforations or margins do not touch design on issues after 1890 but in some cases may just touch in earlier issues. If used, fairly light cancellation.

VERY GOOD: (VG) Generally nice appearance but margins or perforations may cut in slightly.

ORIGINAL GUM is not to be expected on stamps prior to 1890 unless so stated in the description.

MINT: With original gum and never hinged.

Unless otherwise noted the 1983 Scott United States Specialized Catalogue, the 1983 Scott Vol. 1-4 Standard Postage Stamp Catalogues and the 1983 Stanley Gibbons British Commonwealth Catalogue have been used for cataloguing lots in this sale.



31

32

30

- 30 **1c Blue, Ty. Ib (5A). In Vertical Strip of Three with Two Ty. II Stamps**, Pos. 6, 16, 26R1E, ample to huge margins, lovely color, neat **Red** Grid cancels, Very Fine, Rare & Handsome..... 2,750.00 +
- 31 **1c Blue, Ty. Ib Position 6R1E, (5A).** Margins virtually all around, bright color, lightly tied by Cork on Fresh April 1852 Folded Circular, Very Fine, signed Ashbrook who notes "Single On Cover—Much More Rare Than Strip of Three" 3,500.00
- 32 **1c Blue, Type IV, Unofficial 12½ Perforation (7 var).** The so-called "Chicago" Perforations on folded Prices Current to Canada with "Paid" cancel, few nibbed perfs, A **Unique** Cover, ex-Ishikawa, with P.F. Certificate **E.XVII**
- 33 **1c Blue, Ty. II, 3c Claret (7, 11a).** Two of former, Four of latter, margins nearly all around, on **10c Green Entire (U17)** tied by Large Paid's in Grid, "Boston Br. Pkt." backstamp to England, Red British Transits, Five Stamps Artistically placed in Alternating Row, some cover corner nicks, still Handsome & Very Scarce **E.XIV**
- 34 **1c Dark Blue, Ty. III (8).** Ample to large margins, wonderful color, on Unsealed Circular Cover tied by "Saint Louis, Mo. 1ct" pmk. (no date logo), Very Fine and Choice 1,650.00



8



25

35

40

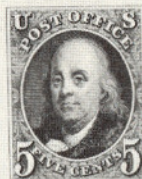

11



38



39

- 35 ★ **1c Blue, Ty. IIIa (8A).** Plate 4, three huge margins, ample at left, minor soiling, otherwise Very Fine, with P.F. Certificate 1,450.00
- 36 ☒ **1c Blue, Ty. IIIa (8A). Horizontal Strip of Three,** Pos. 58R4-60R4, Ample to large margins except in at top of right stamp, tied by bold Balloon Type, "Mount Carmel, Pa." pmks. on July 1854 Folded Cover, cover filing crease affecting Pos. 60; Pos. 58 & 59 Extremely Fine, according to Neinken Pos. 59R4 is the finest example of a Type IIIa stamp, Rare Cover **E.XVI**
- 37 ☒ **1c Blue, Ty. IIIa (8A). Horizontal Strip of three,** Positions 54-56R1E, right pair Ty. IIIa, other Ty. II, Margins all around, Fresh color, Grid cancels, Wilmington, N.C. pmk. on Fresh Buff Cover, Very Fine, with P.F. Certificate 1,360.00 +
- 38 ★田 **1c Blue, Ty. IV (9). Vertical Block of Six,** Positions 36, 37//56, 57R1L, Margins all around, nearly full o.g., rich color, bottom pair minor soiling spot, otherwise Very Fine, with P.F. Certificate showing block of nine (right strip of three which was faulty has been removed)..... 2,075.00 +
- 39 ★田 **1c Blue, Ty. IV (9). Block of 15 (5x3),** Pos. 31-35//51-55R1L, Ample to huge margins including left Pane Center Line, small part o.g., top two rows have creases, few minor toning or soiling spots, otherwise Very Fine, Very Rare Block..... 5,125.00 +
- 40 ★ **3c Orange Brown (10).** Pos. 79L2E, three ample to large margins, clear to touched at top, Gorgeous Deep Shade, Fine..... 1,250.00
- 41 ☒ **3c Red, Perforated 12½ Unofficially, the "Chicago Perf." (11 var).** Tied by "Chicago, Ill. Mar 10 1857" pmk. on Neat Buff Cover with ornate Blue Oval Embossed Hotel corner card, stamp has negligible rounded corner, still Exceptionally Fine for this Rare Variety, with P.F. Certificate..... **E.XVI**
- 42 **5c Red Brown (12).** Large to huge margins, rich color, lightly cancelled, Extremely Fine, A "Gem"..... 1,200.00
- 43 **5c Red Brown (12).** Large to huge margins, including part left Sheet Margin, town pmk., light corner margin crease, clear of design, otherwise Extremely Fine 1,200.00
- 44 ☒ **5c Red Brown (12).** Large margins, rich color, tied by "New Orleans, La. Feb 9, 1857" pmk., on Folded Letter to France, Red New York Br. Pkt., etc., slight aging, stamp Extremely Fine 3,250.00
- 45 ☒ **5c Red Brown (12).** Three nice margins, tiny bit in at right, used with **10c Green, Ty. V (35)** on Sept. 1859 Cover to France, tied together and onto cover by Large "Paid" in Grid, Red "Boston Paid", French Transits, Fine and Rare Combination..... **E.XVI**
- 46 ☒ **5c Red Brown (12). Two Singles,** each with three margins including top sheet margins, one just touched at bottom, other tiny bit in, neatly tied by Large "Paid" in Grid, Red "Boston Ms. 10 cts.", on Nov. 1856 Folded Cover to **Canada**, Oval "United States" Cross Border Mark, Fine, Very Rare Usage of the 5c '56..... **E.XVI**
- 47 ☒ **5c Red Brown (12). Horizontal Pair,** Three large margins, ample at top, marvelous rich color, tied by Blue "Bethlehem, Pa." pmk. on legal size cover to **New Brunswick**, Attractive framed "**Howard's Express**" Corner Card, Bold Red "U. States" in Arc, appropriate backstamps, minor cover filing creases, flap tear, Very Fine **E.XVI**
- 48 田 **10c Green, Ty. I, III (13, 15). Combination Block of Six,** Pos. 81-83, 91-93R, (T. Row Ty. III, B. Row Ty. I), Three ample to huge margins including huge Pane Center Line at left, ample to tiny bit in at bottom, Potsdam, N.Y. pmks., small faults, Fine-Very Fine Appearance..... **E.XVI**
- 49 ☒ **10c Green, Ty. I (13).** Large margins, rich color, tied by San Francisco, Cal. pmk. on Buff Cover to Ill., Very Fine 1,000.00

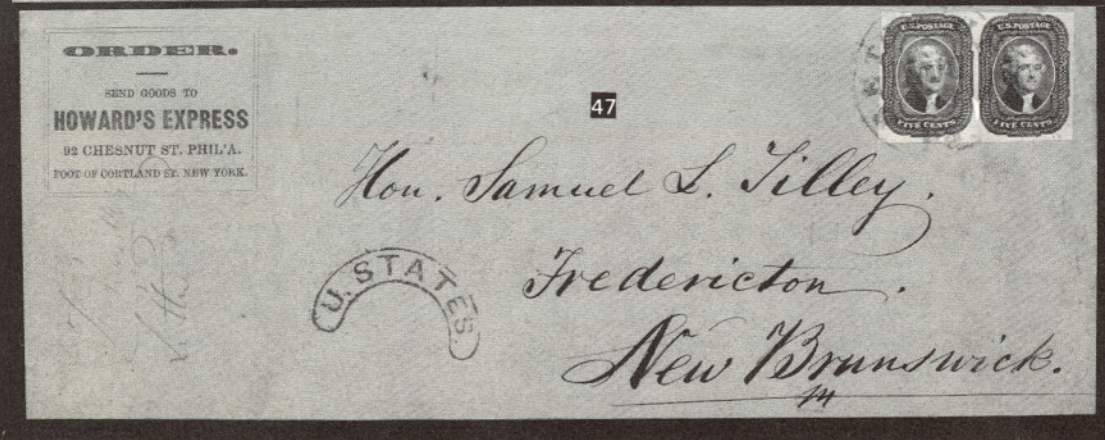
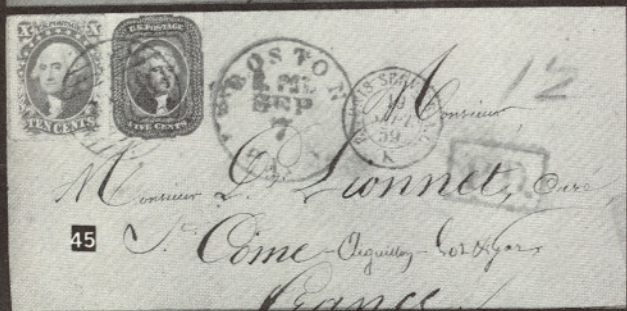
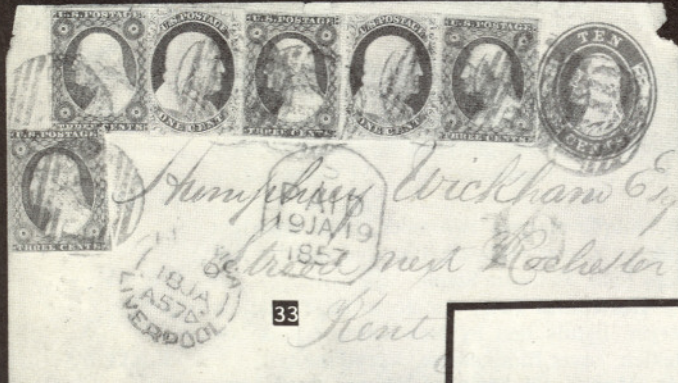

- 50 ☒ **10c Green, Ty. I-III, Combination Vertical Strip of Four (13-15).** Three ample to large margins, tied by New Orleans, La. pmks., on 1857 Folded Cover to Mexico, Bold "5" handstamp, some minor erosion in address, top stamp (Ty. III) slightly cut in, remaining strip of three (Ty. I, III, II) Very Fine, Handsome 10c 1851 Combination Usage..... E.XVI
- 51 ☒ **10c Green, Ty. II (14).** Ample margins two sides, huge top right Pane Center Line Margin, on Cover to South Carolina tied by San Francisco, Cal. pmk., Very Fine, Fantastic Stamp E.XV
- 52 ☒ **10c Green, Ty. II (14). Horizontal Pair,** Ample to huge margins incl. part Left sheet margin, lightly tied by New Orleans pmk. on 1857 Folded Cover to Mexico, cover filing crease, Very Fine..... E.XIV
- 53 ☒ **10c Green, Ty. II (14). Horizontal Strip of Three,** three large margins, trifle in at right, marvelous color, tied by Red Grids, matching "New Haven, Conn. Dec 2 1856" pmk. on wonderfully Fresh cover to Germany, Red "7" Credit, left stamp additionally tied by Red Boxed "Aachen Franco", left pair Extremely Fine, A Lovely Pristine Cover..... E.XV
- 54 ☒ **10c Green, Ty. II, III (14, 15). Vertical Strip of Three,** Large margins, rich color, tied by New Albany, Ind. pmks. on neat 1858 cover to Italy, Red "N. York 7 Am Pkt. Paid", etc., Very Fine E.XV
- 55 ☒ **10c Green, Ty. III (15).** Three Large Margins, touched at right, tied by Brown Multi-Ring Target, matching "St. Vincent De Paul L.C." Double Circle, ms. 3 November 1856 date on Small Cover to Albany, N.Y., ms. due mark, small cover tear, Fine, Extremely Rare Canadian Usage, with P.F. Certificate E.XV

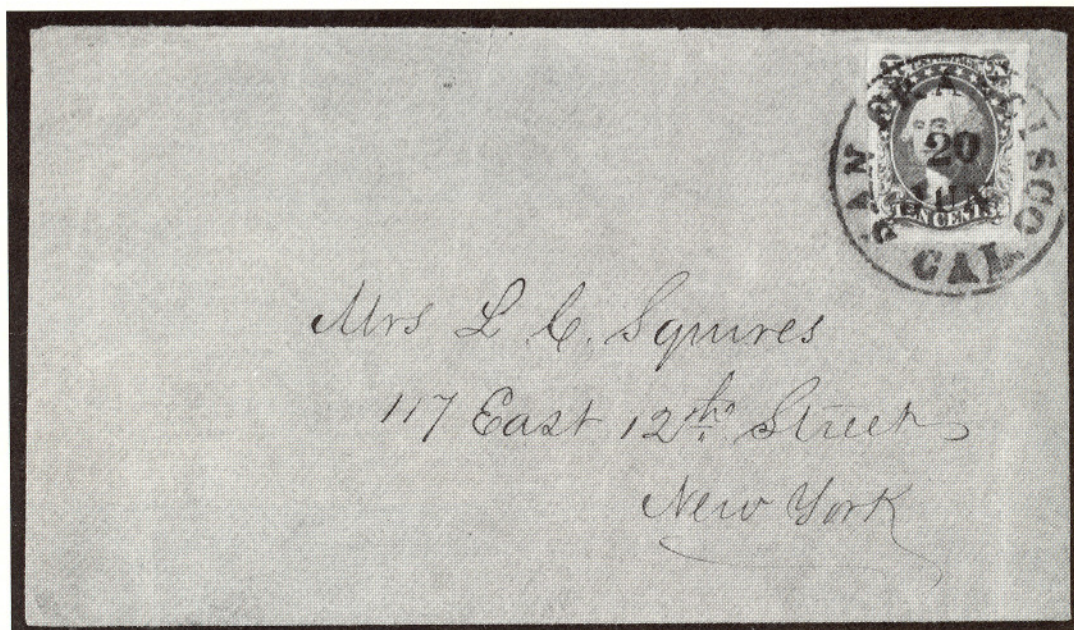

- 56 ☒ **10c Green, Ty. IV (16).** Recut at Top, Position 86L, Large to huge margins, beautifully tied by San Francisco, Cal pmk. on Orange Buff Cover to New York City, couple tiny cover tears, Extremely Fine 2,250.00
- 57 ☒ **10c Green, Ty. IV (16). Two Singles,** Margins virtually all around, one with trivial scuff speck at B., Used with Fine **10c Green, Ty. III (15)** tied by New Orleans, La pmks. on Tissue Paper Folded Cover to France, Red "New Paid York 18", minor cover wear, Very Handsome & Rare Franking 3,875.00 +

5

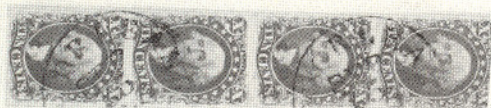

Dr. José Gómez y Gómez

50



Vera Cruz

W. H. Hester

sonville.

Thorgan Co.



49

51



vicca DAVALL
Monticello P.O.
in field dist

52



S. G. J. Limer

55



Via Russian
Closed Mail

53



WHEN 10/12

Mr. Eugen N. Ro
No 91/3 Donathstr.
Berlin.
Preuss



Franklin



Stamm.

France

57



57
Messieurs A. Lachermeyer Ho

54

54
Meynagor Chinkang
Gambuz
Homon
Huter

61



Q W Norton Esq
Bristol
Conn

59



Wm S Byrd & Co.
Marlboro
Mass



- 58 ☒ **12c Black, Diagonal Half Used as 6c (17a).** Used with Average 3c Red (11) tied by partial "N. York & Phila R.R." pmks. on 1852 Folded Letter to Balt., Md., Fine, Unique Usage of a Bisect with Railroad cancel, signed Ashbrook, with P.F. Certificate **E.XVII**

1857 ISSUE

- 59 ☒ **1c Blue, Ty. Ia(19).** Pos. 92L4, light filing crease, tied by Boston, Mass. pmk. on 1858 Folded Circular, Fresh, Fine Appearance, Rare .. 3,250.00
- 60 ★ **1c Blue, Type III (21).** Fresh, Deep Rich Shade, Fine 2,750.00
- 61 ☒ **1c Blue, Ty. III (21).** Well-centered, Wonderful rich color, tied by Suffield Ct. pmk. on Neat Drop Letter Cover, bit of flap missing, Very Fine, One of the Choicest Perforated 1c Ty. III Covers Known .. 1,300.00
- 62 ★田 **1c Blue, Ty. V (24). Left Imprint & Plate No. 10P Block of 16,** Fresh, o.g., virtually All Mint, remarkably well-centered, attractive overall blue "plate wash", small separation, Very Fine 4,800.00
- 63 ★田 **3c Red, Ty. I (25). Mint Block,** couple minor separations, Fine-Very Fine, Rare, Particularly in this Condition..... 3,250.00

BIDDING INTERVALS

BIDS	ADVANCE	BIDS	ADVANCE
\$750 - \$1,950	\$50.00	\$75,000 - \$145,000	\$5,000
\$2,000 - \$2,900	\$100.00	\$150,000 - \$290,000	\$10,000
\$3,000 - \$7,250	\$250.00	\$300,000 and up	\$25,000
\$7,500 - \$14,500	\$500.00		
\$15,000 - \$29,000	\$1,000		

Bids which do not conform to the above will be automatically reduced to the appropriate level.



42



43



60



82

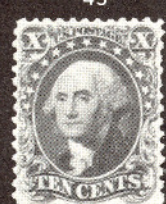

88



94



48



62



96



101



115



117



120



63



77



90



- 64 ★田 **5c Brick Red (27). Block**, Fresh, virtually full o.g., few trivial hinge remnants & some natural gum bends, top left stamp has a trivial thin spot (mentioned only for the sake of accuracy), a Very Fine **Unique Block** of the Highest Order of Rarity, ex-Worthington, Hind, Sinkler 40,000.00
- 65 ☒ **5c Brick Red (27). Rich Color, Used with 10c Green, Ty. V (35)** tied by Red "Paid" in Circles on tiny neat 1861 Cover to France, "Boston Paid 12" & "Providence R.I." pmks. in Red, tiny closed cover tear, Very Fine 1,350.00 +
- 66 ☒ **5c Brick Red (27). Vertical Strip of Three**, perfs. trifle blunt from scissors separation, perfs. tiny bit in at right, tied by "New Orleans La. Feb 8 1859" pmks. on Cover to France, Red "New Paid York 12", slight aging yet Very Attractive, Rare..... 3,000.00 +



67



72

- 67 **5c Indian Red (28A). Horizontal Strip of Three**, Intense Deep Rich Shade, neat "New Orleans Dec. 14 1858" pmks., Fine-Very Fine, Handsome Showpiece, with P.F. Certificate 3,750.00
- 68 ☒ **5c Indian Red, 10c Green, Ty. II (28A, 32). Rich Color**, tied by light Red "New Brighton N.Y." Balloon type pmk. & Red "New Paid York 12" pmk. on Fresh Oct. 1859 Folded Letter to France, Fine and Very Choice, Lovely Cover..... 2,300.00 +
- 69 ☒ **5c Indian Red (28A). Vertical Strip of Three** with Pane Center Line Margin at Right, Choice Deep Rich Color, tied by New Orleans, La. pmks. on Fresh Sept. 1858 Folded Cover to France, Red "Boston 6", Fine-Very Fine, Lovely Cover Rarity, Ashbrook guarantee .. 4,550.00 +



66

Hutchins & Huse
Macm...
par La Garde...
(France)



65

Mrs. C. H. Wells
Care Miss. Monroe Co
Paris
France

Messrs. Abbe



69

capit...
Messrs. A. L...
Nantes
France



68

Paulier
Montmartre
Paris
France



71

Quin...
9 Rue des Saints Peres
Paris



73

Rs
St. Germain
Barcelona



70

per steamer via Liverpool
Messrs. Anac. Seignette
La Rochelle



74

Campbell &
Raddeck
Cape Breton

- 70 ☒ **5c Indian Red (28A). Vertical Strip of Three**, Rich color, tied by partially struck New Orleans, La. pmks., Red "New Paid York 6" on Sept. 1858 Folded Cover to France, some light cover toning spots and cover edge tape stain, otherwise Fine-Very Fine 4,550.00 +
- 71 ☒ **5c Brown, Ty. I, 10c Green, Ty. V (29, 35). Vertical Strips of Three (Two of latter)**, tied by New Orleans, La. Double Circles on 1859 Sextuple Rate Cover to France, Red "New Paid York" pmks., Magenta ms. "60", some perfs. trimmed or blunted from scissors separation, couple hardly noticeable faults, otherwise Fine, Extremely Rare Franking..... **E.XV**
- 72 **5c Orange Brown (30)**. Unusually Well-centered, **Red** Grid cancel, tiny natural margin inclusion speck, Extremely Fine, with P.F. Certificate 875.00
- 73 ☒ **5c Orange Brown (30)**. Rich color, tied by Red Grid, "New-York Br. Pkt." pmk. on Fresh 1861 Folded Letter to Spain, Bold "4. Rs." handstamp, Very Fine, Rare on Cover, signed Ashbrook, ex-Gibson, Krug 2,750.00
- 74 ☒ **5c Orange Brown (30)**. Remarkably Well-centered, rich color, tied by New-York pmk. on Sept. 3, 1861 Folded Letter to **Cape Breton**, "8" handstamp rate mark, ms. "p Steamer Canada"; "Boston Br. Pkt."; "U. States Halifax" and "Baddeck C.B." backstamps, stamp has couple minor perf. faults, otherwise Extremely Fine, Late Usage, Rare, with P.F. Certificate 2,750.00
- 75 ☒ **10c Green, Ty. I (31)**. Fresh color, tied by San Francisco pmk. on Lovely Lavender Cover to N.H., Very Fine, Choice..... 650.00
- 76 ☒ **10c Green, Ty. I, II (31, 32). Horizontal Pair of Ty. I, Single & Horizontal Strip of Four of Ty. II on 10c Green Entire (U16)**, to Mass. tied by "Benicia Cal." pmks., some slight gum toning in margins, otherwise Fine, Rare Octuple Rate, ex-Gibson **E.XV**
- 77 ☐ **10c Green, Ty. IV (34). Recut at Top, Pos. 3R, In Block With Three Ty. II (Pos. 2, 12, 13)**, Richmond, Va. 1859 pmks., Fine, Rare & Handsome, Unlisted..... 1,675.00 +
- 78 ☒ **10c Green, Ty. IV (34)**. Recut Top and Bottom, rich color, tied by "New-York" pmk. on Fresh May 1859 Folded Cover to **Canada**, Very Fine 1,850.00
- 79 ☒ **10c Green, Ty. IV (34). Recut at Top, Used With Sheet Margin 1c Blue, Ty. V (24) and 10c Green, Ty. II (32) on Cover to Belgium** tied by Grids, Red "New Paid York 18" & Boxed "P.D.", Red "San Antonio Tex Paid" pmk., 1858 Usage, Fine, A Remarkably Fresh, Rare Cover **E.XV**



80



81



83

- 80 ★ **24c Gray, Imperforate (37c)**. Large to Immense Margins showing 7mm of Left Sheet Margin, Fresh, tiny ms. initials entirely in sheet margin, Extremely Fine "Gem", with P.F. Certificate..... 1,150.00
- 81 ★ **24c Gray Lilac, Imperforate (37c). Horizontal Pair**, Three ample to large margins, ample to tiny bit in at top, Fresh color, light crease, Fine-Very Fine appearance, Extremely Rare, **Only Two Pairs Known** 4,750.00

42

76



Miss E. H. Sanborn

Norfolk

Massachusetts



75



Miss Esther W. Whelan

Quincy

Mass.

79



Mr. J. H. ...

...

Moons

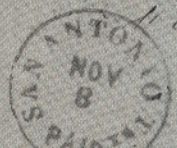

78



Commercial Bank of Canada

Kingston

95



Mrs. L. P. Gillett
Care W. J. Lowry, Esq.

New York



104



Miss Eliza

Care of Mr. ...

...

103



...

...

...

Free -



...

Hon. E. C. Crosby

Minister Resident

Guatemala

Guatemala



102



...

...

...

Macao

China

99

- 82 ★ **30c Orange (38).** Wide margins, slightly disturbed o.g., Extremely Fine, with P.F. Certificate 775.00
- 83 ★ **30c Orange, Imperforate (38a).** Large margins all around, Fresh, Extremely Fine, Signed "W.H.C." (Colson), with P.F. Certificate ... 2,250.00



84

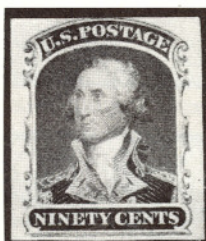

85

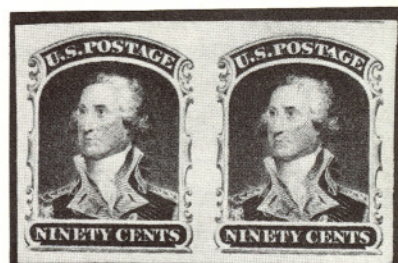

86

- 84 ★ **30c Orange, Imperforate (38a). Horizontal Pair,** ample to large margins, Rich Color, Very Fine, Extremely Rare, **Only Three Pairs Known** 6,000.00
- 85 ★ **90c Blue, Imperforate (39a).** Ample to Large Margins, Fresh Deep rich color, Very Fine & Rare, from our 1976 Rarity Sale, with P.F. Certificate 3,500.00
- 86 ★ **90c Blue, Imperforate (39a). Horizontal Pair,** Large to Huge Margins, Intense color, tiny thin spot in one, very insignificant as **this is the Only Known Pair**, Marvelous Appearance, Extraordinary 10,000.00

Lots 81, 84 and 86 will only be offered as one lot. These lots constitute the only known "Set" of Pairs. Additionally, each pair is accompanied by P.F. Certificate.

ESTIMATES

Our sales offer many covers, cancellations, varieties and other items for which there is no catalogue value or where catalogue value does not reflect the actual value. In order to assist our clients, we are placing a fair net valuation on such lots as a guide to bidders. The chart below will be used. For example, E. XII means that our estimated net value on the lot is \$350.00 to \$500.00. Lots may actually realize more or less than our estimates, which are under no circumstances to be considered reserves but merely a guide to bidding.

E. XII	\$350.00 to \$500.00	E. XVI	\$2000.00 to \$5000.00
E. XIII	\$500.00 to \$750.00	E. XVII	\$5000.00 to \$10,000.00
E. XIV	\$750.00 to \$1000.00	E. XVIII	\$10,000 to \$20,000.00
E. XV	\$1000.00 to \$2000.00	E. XIX	over \$20,000.00



- 87 ★田 **1c Bright Blue, Reprint (40). Block of 12**, Well-centered, Wonderfully Fresh, some sensible hinge reinforcement to prevent separation, Very Fine and Handsome, **Largest Known Multiple**, ex-Ishikawa, with P.F. Certificate..... 8,000.00 +
- 88 ★ **10c Blue Green, Reprint (43)**. Exceptionally Well-centered, Gorgeous color, couple really trivial perf. nibbings, Very Fine & Handsome, with P.F. Certificate 2,250.00

1861 "FIRST DESIGNS"

- 89 P **1c-90c "First Design" Small Die Proofs (55P2-62P2)**. Complete Set on 10 $\frac{3}{4}$ x6 $\frac{3}{4}$ " Gray Card from a Roosevelt Book, also on the card is a **3c Scarlet Small Die Proof (74P2)**, Very Fine..... 3,450.00
- 90 ★田 **3c Brown Rose, "First Design" (56). Block**, Fresh, Full o.g., Deep Shade, Very Fine, with P.F. Certificate 2,850.00

Extension Lots must be paid for on receipt. In the event of an unsatisfactory certificate, payment will be refunded with interest at Treasury Bill rate.

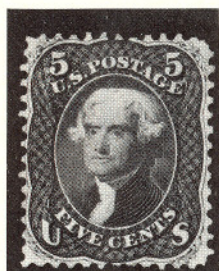

91

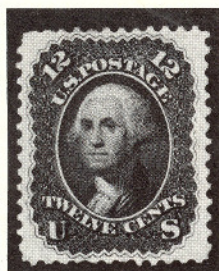

92



93



105

- 91 ★ **5c Brown, "First Design" (57).** Fresh, Rich color, Fine, Extremely Rare 11,000.00
- 92 ★ **12c Black, "First Design" (59).** Fresh, Exceptionally Well-centered, large Part o.g., Very Fine, One of the Rarest of all United States Stamps and Certainly One of the Finest of the Approximately Ten Known Examples, with P.F. Certificate 35,000.00
- 93 ★ **90c Dull Blue, "First Design" (62).** Well-centered, Large part o.g., few short perms. at top, otherwise Very Fine, Extremely Rare, with P.F. Certificate 18,000.00

1861 ISSUE

- 94 ★ **3c Pink (64).** Fresh, Nearly Full o.g., Very Fine & Choice 3,000.00
- 95 ☒ **3c Rose, 3c Pink on Buff, Entire (65, U59).** Former on Cover, Each with Perfect Incredibly Bold **Bird in Nest** cancel, matching "New York Apr 12" pmks., A Fantastic Pair of Fancy Cancel Covers E.XV
- 96 ★ **5c Buff (67).** Fresh, o.g., Wonderful rich color, negligible margin crease at right, otherwise Fine, Rare Unused 3,600.00

DESCRIPTIONS

EXTREMELY FINE: The finest condition for noteworthy, outstanding stamps.

VERY FINE: (VF) In prime condition such as to satisfy the requirements of particular collectors.

FINE: (F) Perforations or margins do not touch design on issues after 1890 but in some cases may just touch in earlier issues. If used, fairly light cancellation.

VERY GOOD: (VG) Generally nice appearance but margins or perforations may cut in slightly.

ORIGINAL GUM is not to be expected on stamps prior to 1890 unless so stated in the description.

MINT: With original gum and never hinged.

Unless otherwise noted the 1983 Scott United States Specialized Catalogue, the 1983 Scott Vol. 1-4 Standard Postage Stamp Catalogues and the 1983 Stanley Gibbons British Commonwealth Catalogue have been used for cataloguing lots in this sale.



98

97

- 97 ☒ **5c Buff (67).** Few barely noticeable short perfs., Used with Imperf. Straddle Margin **10c Green (68)**, lightly tied by California Town pmk. on Overall Multicolor Flag Patriotic Cover to **Canada**, Red "**Chicago Ill Paid 15**" pmk. (just ties 5c), Very Colorful, A Stupendous Usage From Many Aspects, ex-Caspary, Haas

E.XVI

- 98 ☒ **10c Dark Green (68).** Part Imprint Margin at Right, Used in Combination With Danish West Indies **3c Rose (2)**, Both tied by "**N. York Steamship**" pmk. D.W.I. 3c additionally tied by Three Ring Target, "**St. Thomas**" pmk. on 1868 Folded Cover from Trinidad to Phila., Fine, Rare & Choice Combination Cover

E.XVI

- 99 ☒ **10c Green (68).** Two Horizontal Pairs, one stamp closed tear, Used with **3c Rose (65)** & **2c Black (73)** tied by handstamp & ms. "**Milo Me**" pmks. on Cover to **Macao, China**, Red "**N. York Br. Pkt. Paid**", "**40**", "**1d**", etc., Very Rare Usage, Attractive

E.XIV



- 100 ☒ **12c Black (69).** Two Singles, one small nick, **Used with 1c Blue (63) & 3c Rose (65)** tied by Large "Paid" in Grids, **Red Boston 7 Paid & Red Boxed Aachen Franco** on **Angell Correspondence Patriotic Cover** (Flag, Constitution, Handshake, etc.) to **Austria**, Rare & Very Handsome **E.XVI**
- 101 ★ **24c Steel Blue (70b).** Fresh, tiny part o.g., single partly nibbed perf. & insignificant corner perf. crease, otherwise Very Fine, with P.F. Certificate **3,000.00**
- 102 ☒ **24c Steel Blue (70b).** Remarkably well-centered, **Used with 10c Dark Green (68a)**, Tied by Targets, Washington, D.C. pmk. on Cover to **Guatemala**, "E.G. Spaulding" Congressional Free Frank (not accepted on international mail), "4" handstamp, small piece out of Wash. pmk., otherwise Very Fine, Rare, ex-Emerson, Gibson **E.XV**
- 103 ☒ **30c Orange (71).** Bright color, used with two 10c Dark Green (68), natural s.e.'s, tied by "Doughnut" cancels, "Rochester, N.Y. Mar 9 1864" Double Circle pmk. on Cover to **Shanghai, China**, Red N. York, Am. Pkt. Paid, Magenta ms. "24" Red "1d" Local Delivery handstamp, Shanghai & Hong Kong backstamps, minor cover sealing wax stain, Fine & Attractive 5c Overpayment of the 45c Rate, with P.F. Certificate **E.XV**
- 104 ☒ **6c Ultramarine, 30c Orange (71, 115).** Tied by Odd Grids, "Virginia City Nev." pmk. on Feb 1870 Cover to Germany, Red New York Transit, minor cover filing crease & tear, Fine, Very Rare Combination, with P.F. Certificate (notes on back suggest double 15c rate plus 2x3c domestic postage overpayment in error) **E.XV**
- 105 ★ **90c Blue (72).** Fresh, o.g., minor hinge remnant, Extremely Fine "Gem", ex-Grunin, with P.F. Certificate **1,000.00**



106 ★田 2c Black (73). Horizontal Block of Ten, Fresh, Part o.g., Remarkable centering for a Block of this Size, some light vertical wrinkles, otherwise Extremely Fine, An Amazing Block, From Our 500th Sale 1,275.00+

ESTIMATES

Our sales offer many covers, cancellations, varieties and other items for which there is no catalogue value or where catalogue value does not reflect the actual value. In order to assist our clients, we are placing a fair net valuation on such lots as a guide to bidders. The chart below will be used. For example, E. XII means that our estimated net value on the lot is \$350.00 to \$500.00. Lots may actually realize more or less than our estimates, which are under no circumstances to be considered reserves but merely a guide to bidding.

E. XII	\$350.00 to \$500.00	E. XVI	\$2000.00 to \$5000.00
E. XIII	\$500.00 to \$750.00	E. XVII	\$5000.00 to \$10,000.00
E. XIV	\$750.00 to \$1000.00	E. XVIII	\$10,000 to \$20,000.00
E. XV	\$1000.00 to \$2000.00	E. XIX	over \$20,000.00



108

107

- 107 ☒ **2c Black (73).** Intense color, tied by "Westfield N.Y. Sep 29 '64" Target Duplex pmk., Drop Letter Usage on Yellow Buff **Patriotic** Cover (Red Caricature of "Jeff Davis on the March."), tiny trivial cover tear, Fine, Rare, ex-Lehman, Haas..... 1,000.00
- 108 ☒ **2c Black, Vertical Half Used as 1c (73a).** In Horizontal "Pair" with Normal, tied by Targets, "New Preston Con" pmk. on Fresh Yellow Cover, bit reduced at right, Very Fine, with P.F. Certificate .. 1,650.00
- 109 ★☐ **24c Gray (78b). Block of 16,** Fresh, o.g., Several Mint, some gum missing on top & bottom rows from hinge removal, top left pair light crease, some short perfs. on one stamp, perfs. in at bottom, Rare Block 4,200.00 +

1867 GRILL ISSUE

- 110 ☒ **10c Green, E. Grill (89).** Average, tied by Rosette and "N. York Steamship" on Folded Cover from **Puerto Rico** to New York **Used in Combination with Great Britain 4p Vermilion (43)** tied by "C51" Grid, Red "St. Thomas Paid" 1869 pmk., Fine & Rare Combination

E.XVI

- 111 ☒ **10c Green, 12c Black, E. Grills (89, 90). Affixed on Either Side of 3c Ultramarine (114) on Fresh 1869 Cover to Argentina tied by Targets & French Packet Octagon, No U.S. Town Mark, Red "15" Credit & Blue pencil "5c", Blue Merchant's Double Circle Receiving Handstamp, Very Fine, Lovely Combination** E.XV



114

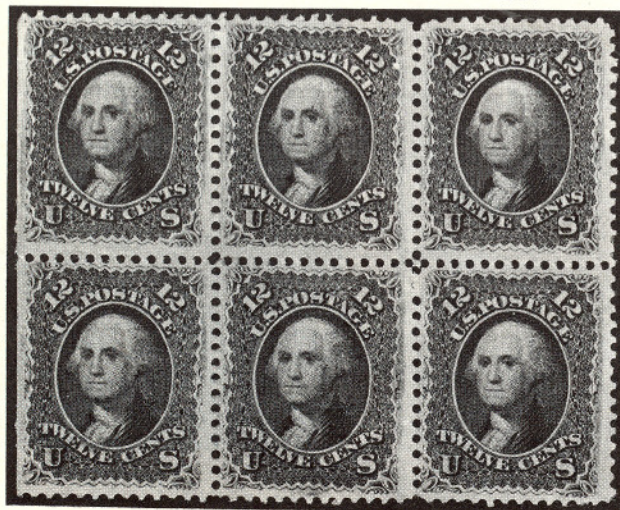

112



113

- 112 ★田 **12c Black, E. Grill (90). Horizontal Block of Six, natural straight edge at left, Fresh, Nearly Full o.g., tiny sensible hinge reinforcement bits, Well-centered, Very Fine, A Lovely Rare Block** 8,950.00 +
- 113 ★田 **15c Black, E. Grill (91). Block, Fresh, Nearly Full o.g., (some gum missing from hinge removal), Fine-Very Fine, A Beautiful Rare Block, Quite Possibly the Finest Known** 9,500.00

- 114 ★田 **5c Brown, F. Grill (95). Horizontal Block of Ten**, Fresh, o.g., some gum disturbance & small offset spots, some have tiny scuff specks from adherence, mostly non-discernable without magnification, otherwise Fine, Rare Piece..... 8,350.00+
- 115 ★ **15c Black, F. Grill (98). Brilliant o.g., tiny hinge remnant, Beautifully centered, Extremely Fine, A "Gem"**..... 600.00



118



119



116

- 116 ★田 **15c Black, F. Grill (98). Vertical Block of Eight**, Nearly Full o.g., Nicely centered for the issue, some tiny light age toning specks on gum, top pair lightly creased, otherwise Very Fine, A Very Rare Block from the Caspary Collection..... 6,500.00+
- 117 ★ **24c Gray Lilac, F. Grill (99). Wonderfully Fresh, Virtually Full o.g., minor hinge remnant, Choice centering, Extremely Fine**..... 1,100.00

- 118 ★ 24c Gray Lilac, F. Grill (99). Block, Fresh, Wonderful color, sensibly reinforced with tiny bits of hinge, top right stamp couple minor margin faults (two perf. creases & short perf.) otherwise Fine-Very Fine, Far Superior centering for a multiple of this stamp, Rare 5,750.00
- 119 ★ 24c Gray Lilac, F. Grill (99). Bottom Imprint & Plate No. 6 Block of Eight, Fresh, o.g., top right stamp inclusion, right perfs. close to touch, Fine for this Issue, Extremely Rare, Listed but Unpriced (cataloged as two blocks).....11,500.00 +
- 120 ★ 90c Blue, F. Grill (101). Well-centered, rich color, couple tiny insignificant perf. flaws, otherwise Very Fine 3,000.00

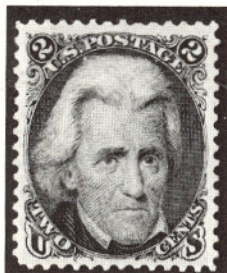

121

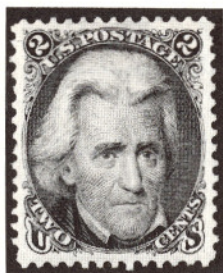

122

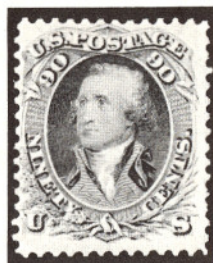

123

- 121 ★ 2c Black, Re-Issue (103). Fresh, Nearly Full o.g., small hinge remnant, Choice centering, Extremely Fine 2,500.00
- 122 ★ 2c Black, Re-Issue (103). Fresh, Wonderfully Well-centered, Extremely Fine 2,500.00
- 123 ★ 90c Blue, Re-Issue (111). Fresh, Brilliant color, Full o.g., Fine, Very Rare 5,250.00

1869 PICTORIAL ISSUE

- 124 ☒ 10c Yellowish Orange (116). Rich color, small corner crease, tied by "N. York Steamship" cancel on Feb. 1870 Folded Letter From Arroyo Puerto Rico, Sent Via Saint Thomas D.W.I. as indicated by Red "Lamb & Co. St. Thomas W.I." Double Oval, Fine Appearance, Very Scarce..... E.XIV
- 125 ☒ 10c Yellowish Orange, 12c Green (116, 117). Two Singles of latter (one natural s.e.), tied by Crossroads cancels on Davis Correspondence Cover to Peru (without Portchester N.Y. pmk.), Red "12" Credit, very light cover tape stain at top, otherwise Fine E.XV
- 126 ★ 15c Brown & Blue, Ty. I Double Grill (118 var). Fresh, o.g., Vivid colors, Very Fine, with P.F. Certificate, listed but unpriced, normal stamp catalogs \$1,750.00, Rare Variety..... —



127

- 127 15c Brown & Blue, Double Impression of Center, One Inverted (119c). Light cork cancel, single nibbed perf. at bottom left corner (mentioned only for sake of accuracy), Very Fine, Probably No More than Three Known, This Being the Finest (normal invert catalogs \$17,000.00) E.XIX

Steamer



124



Mrs. Galway & Casado
104 Wall St.



Ne

Pr Steamer 23 Inst

111



125

Mrs. D. H. B. Davis.
Lima
Peru

Large
can Wheelwright & Co.
Rosario
"Argentine Republic"
South America

LEMING BROTHERS,
24 Wood Street,



129



128
MING, ESQ.
L. Hargis & Co.
No. 3 RUE SCRIBE,
PARIS,
Satan buy 2/3



152



Mrs. Thomas D...

145
29
1871
Luis D. Ca



Registered
Jan 13 1871
129 E 91 12
158
C. With
Box L 86 1/2 St.
City



156
J. Collins Esq
Pres. A. M. B. S.
Henderson



- 128 ☒ **15c Brown & Blue, Ty. II (119). Horizontal Pair**, tied by partial Pittsburgh Pa. pmk. & Red "New York" on Neat 1870 Printed Address Cover to France, ms. "16" due mark, etc., some negligible toning, otherwise Fine, with P.F. Certificate 1,985.00+

- 129 ☒ **15c Dark Brown & Blue, Ty. II (119). Horizontal Pair**, each with barely noticeable tear, **Used with Horizontal Pair 2c Red Brown (146) and Single 10c Brown (150)**, Small cork cancels, "Portchester N.Y." pmk., on Cover to **Peru**, Red "New 24 York" pmk., A Great Cover From the Davis Correspondence, with P.F. Certificate ... **E.XVI**



126



130



132

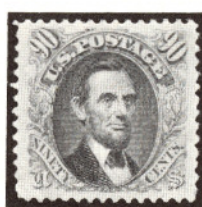

134

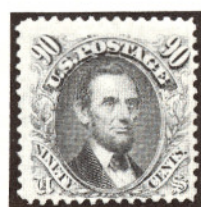

135

- 130 ★ **24c Green & Violet (120). Fresh, Beautiful margins & centering.** Deep rich colors, Extremely Fine & Choice 2,500.00



- 131 ☒ **24c Green & Violet (120). Two Singles**, minor faults, **Used with 6c Carmine (148) and 12c Violet (151)** on, 1870 Davis Correspondence Cover to **Peru**, "Portchester N.Y." pmk., & Red "New 24 York" pmk., Blue pencil "3" indicating triple rate, A Very Rare Cover, with P.F. Certificate..... **E.XVIII**

FIRST 1861



1866

89



140

- 132 ★ **30c Blue & Carmine (121).** Fresh, Rich colors, Very Fine..... 2,250.00
- 133 田 **30c Blue & Carmine (121).** Used **Block of Nine**, small separation, few pressed-out creases & tiny tear, otherwise Fine, Rare..... 2,450.00 +
- 134 ★ **90c Carmine & Black (122).** Fresh, virtually Full o.g., Beautiful Wide Margins, Deep Rich colors, tiny corner crease, Extremely Fine Appearance, Handsome..... 7,500.00
- 135 ★ **90c Carmine & Black (122).** Fresh, Rich Colors, Wide top & left margins, Fine, Choice Example of this Scarce stamp, with P.F. Certificate 7,500.00



136



137



138



139

- 136 ★ **90c Carmine & Black, Without Grill (122a).** Fresh, o.g., minor hinge remnant, well-centered, Magnificent Deep rich colors, light bend visible on back (does not break paper fibers), Extremely Fine, ex-Caspary, with P.F. Certificate, An Extraordinary example of this Rare Stamp from our 1981 Rarity Sale..... 12,500.00
- 137 ★ **12c Green, Re-Issue (128).** Exceptionally Fresh, Gorgeous margins & centering, Extremely Fine, Outstanding "Gem" 1,500.00
- 138 ★ **24c Green & Violet, Re-Issue (130).** Fresh, Virtually Full o.g., Very Fine & Choice 1,750.00
- 139 ★ **90c Carmine & Black, Re-Issue (132).** Fresh, Virtually Full o.g., Beautiful margins & centering, deep rich colors, Extremely Fine, A Magnificent "Gem" 5,500.00
- 140 ★ **1c Brown Orange, Re-Issue (133a).** The Unique Bottom Pane of 80 with Imprint & Plate No. 33, some separations neatly reinforced with tiny bits of hinge, some have creases, four with thin spots, neatly all Fine-Very Fine, A Magnificent 1869 Issue Showpiece of Great Rarity 26,150.00 +

LARGE DIE PROOF PRESENTATION BOOK

- 141 P **1c-\$20.00, 1870-73 Bank Note, Departmental (Official) Large Die Proofs (156P1-166P1, 183P1, 185P1, O1P1-O93P1),** Bound in Gold Lettered Presentation Volume Entitled "Specimens of U.S. Postage Stamps", Proofs with Gilt Edges, Very Fine, Very Rare 30,910.00

Due to the tremendous demand on our phones and staff, Prices Realized will not be available by telephone until 24 hours after the sale.

BANK NOTE ISSUES



142



143

- 142' ★ **10c Brown, Grill (139).** Fresh, Nearly Full o.g., Very Fine 1,350.00
- 143 **24c Purple, Grill (142).** Usual Pale Shade, Cork Cancel, small corner crease, otherwise Fine, with P.F. Certificate 10,500.00
- 144 P **3c Violet Brown, Plate Proof on Bond (147TC3 var).** 482 Examples in the Following Configurations: Complete Sheet of 200; Part Sheet of 182; Complete Sheet of 200 size Showing 100 Complete Impressions on Left Half, Right Half Partial Impressions on Three Columns, blank for remaining seven columns, Shades Differ Slightly, includes Ten Imprint & Plate No. Blocks, many creases from folding, some edge & internal tears, Majority Very Fine, Very Rare Specialist Lot, Unlisted Unique Offering, Catalogs an Astounding \$127,730.00 as Plate Proofs on India **E.XVIII**
- 145 ✉ **10c Brown (150).** Average, Used on 1871 Folded Letter **From Cuba to Buenos Aires, Used in Combination with Great Britain 4p Vermilion (43)**, minor tear and diagonal corner, both stamps tied by "C83" Oval Grid, "St. Thomas" pmk., Rare Combination..... **E.XVI**
- 146 ★ **12c Violet (151). Horizontal Strip of Seven,** Wonderfully Fresh, Full o.g., tiny sensible hinge reinforcements, Fine-Very Fine, Rare Multiple, Particularly in Such Fresh Condition 3,400.00 +
- 147 ★田 **24c Dark Purple (153). Mint Block with Top Plate No. 21 & Right Imperf. Half Arrow,** Well-centered, Gorgeous Deep Shade, small selvedge separation, Very Fine, Very Rare in this condition 4,500.00
- 148 ★田 **2c Pale Red Brown, Special Printing, Part Sheet of 66 (11x6) with Right Two Rows Imperforate Between Vertically (211B, 211Bc).** Yields 12 Blocks, Six Singles & Six Variety Pairs, with Bottom Left Sheet Corner Imprint Margin, permanently affixed on 10½x8" piece of paper, punch holes in left selvedge (for storage in book), some slight "telescoping" of perforations, bottom left five stamps minor wrinkling, some gum staining in bottom sheet margin, Virtually All (including the Imperf. Between Pairs) are Fine-Very Fine. This Block was submitted to the U.S. Government by the American Bank Note Company as an example of printing done on a steam powered press, Largest Block Known of this Stamp. Unique! From our 1978 Rarity Sale 53,550.00 +
- 149 ★田 **5c Indigo (216). Top Left Imperf. Half Arrow, Imprint, "K" & Plate No. 540 Block of 12,** Fresh, o.g., small internal separation, Fine-Very Fine 4,265.00
- 150 田 **90c Purple (218). Horizontal Block of Ten,** Rich color, light Oval Reg. cancels, top right pair has faults (creases, etc.), otherwise Fine-Very Fine, Several Exceptionally Fine 1,400.00 +
- 151 ★田 **6c Brown Red, Imperforate (224a). Block of 24,** few with small or tiny thin, scuff spots, otherwise Very Fine..... 3,300.00



146



109



133



149



147



150



155



AMERICAN BANK NOTE COMPANY.

84

COLUMBIAN ISSUE

- 152 ☒ **2c Columbian (231)**. Small faults, tied by New Bedford Mass. Jan 2 pmk., Berkley Mass. 1893 Backstamp, **A First Day Cover**, negligible cover toning, opened three sides to reveal writing on inside, Rare Cover, with P.F. Certificate 1,900.00
- 153 P **2c Columbian, Plate Proof on India (231P1)**. Complete Pane of 50, Imprint, Letter and Plate No. 39 Blocks of Eight at Top and Bottom (slightly cut into plate no. at bottom), Card Mounted, **5th, 6th and 7th Row Show the "Broken Hat" Variety**, Very Fine, Very Rare, "Broken Hat" Varieties Unlisted 44,100.00 +
- 154 ★田 **3c Columbian (232)**. Mint Bottom Imprint & Plate No. 75 Block of Eight, Extraordinarily well-centered, Extremely Fine, From Our 500th Sale 1,500.00
- ✓ 155 ★田 **50c Columbian (240)**. Block, Brilliant Full o.g., Unusually well-centered, Extremely Fine 1,750.00
- 156 ☒ **\$1.00 Columbian (241)**. Bottom perfs. touch, tied by "Detroit Mich Transit Jan 22 94" pmk. on Cover to Canada, faint margin stain at top, otherwise Fine 1,900.00



157



159



160



161



163

- 157 ★ **\$3.00 Columbian (243)**. Bottom Margin Single with "BB", Fresh, lightly hinged, well-centered, light natural gum wrinkles, Very Fine & Handsome 2,750.00
- 158 ☒ **\$3.00 Columbian (243)**. Well-centered, Fresh color, tied by New York pmk. on Small Neat 1895 Reg. Cover, Very Fine, ex-Burris 2,500.00
- 159 ★ **\$4.00 Columbian (244)**. Exceptionally Wide Margins, Fresh, slightly disturbed gum from partial hinge removal, Extremely Fine & Choice, A Fantastic Stamp, with P.F. Certificate 3,750.00
- 160 ★ **\$4.00 Columbian (244a)**. Fresh, Exceptional color & centering, Extremely Fine, with P.F. Certificate 3,750.00
- 161 ★ **\$4.00 Columbian (244)**. Fresh, Very Deep Rich color, virtually Full o.g., minor hinge remnant, Very Fine, Another Fantastic \$4.00 Columbian, with photocopy of P.F. Certificate, From Our 1981 Rarity Sale 3,750.00



- 162 ★田 \$4.00 Columbian (244). Block, Brilliant color, couple tiny trivial hinge remnants, well-centered, Extremely Fine 16,000.00
- 163 ★ \$5.00 Columbian (245). Fresh, Wide Even Margins, Extremely Fine & Choice, From Our 1981 Rarity Sale 4,000.00
- 164 ★田 \$5.00 Columbian (245). Block of 14 with Right Sheet Margin, Fresh, without gum, Most are nicely centered, top stamp of left pair has a tear, others Fine-Very Fine, **Largest Known Multiple**, A Matchless Showpiece..... 59,000.00 +

1894-1895 ISSUES

- 165 P 1c-\$5.00 1894 Issue Large Die Proofs (247P1, 250P1, 253P1-263P1), on 6x8" Cards, all values represented, Very Fine "Set"..... 5,095.00

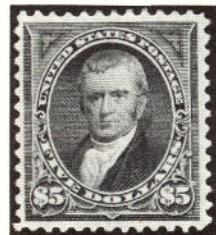
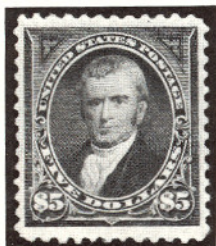

166
168

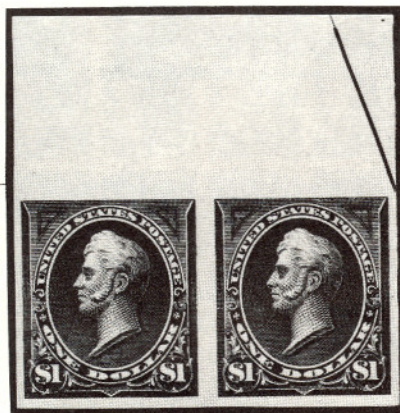

167



169

- 166 ★ \$5.00 Dark Green (263). Wonderfully Well-centered, Large margins Top & Bottom, gum trifle disturbed, Extremely Fine, with P.F. Certificate 3,750.00





151



R

AMERICAN BANK NOTE COMPANY.

No. 75

154



171



177EX



181



182

- 167 ★ **\$1.00 Black, Type I, Imperforate (276b). Top Margin Pair with Left Half Arrow, Large margins, Fresh, Right stamp Mint, Extremely Fine, with P.F. Certificate**..... 2,750.00
- 168 ★ **\$5.00 Dark Green (278). Fresh, Well-centered, hinge remnant, tiny trivial perf. tip thin, otherwise Very Fine** 2,100.00
- 169 ★田 **\$5.00 Dark Green (278). Block, disturbed o.g., h.r., Fine-Very Fine, Top Pair Exceptionally Well-Centered**..... 8,750.00

TRANS-MISSISSIPPI ISSUE



- 170 ★ **8c Trans-Mississippi, Vertical Pair Imperforate Horizontally (289a). With Huge Right Sheet Margin, Never Hinged, usual gum wrinkles, Very Fine, Very Rare, Only 25 Pairs Exist**..... 12,000.00
- 171 ★田 **50c Trans-Mississippi (291). Block, with Left Sheet Margin, top pair minor gum disturbance from hinge removal, Fine-Very Fine**..... 3,750.00
- 172 ★田 **\$1.00 Trans-Mississippi (292). Top Right Imprint & Plate No. 606 Block of 20, 15 Mint, perfs. trifle weak, few minor separations, top perfs. close to just touch on eight, Overall A Fine Multiple of Great Rarity** 87,500.00 +



173



174

- 173 ★ **\$2.00 Trans-Mississippi (293). Fresh, hinge remnant, well-centered, Extremely Fine & Choice** 3,000.00

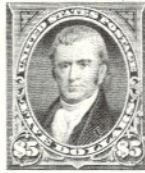

165EX

606



172

- 174 ★田 \$2.00 Trans-Mississippi (293). Block, Fresh, small hinge remnant, one with small thin spot, bottom pair light bend, otherwise Fine-Very Fine; with A.P.S. Certificate 15,000.00

PAN-AMERICAN ISSUE



175



179



176

- 175 ★ 1c Pan-American, Center Inverted (294a). Disturbed o.g., minor hinge remnant, minute thin spot, otherwise Fine, with P.F. Certificate..... 11,000.00
- 176 ★田 1c Pan-American, Center Inverted (294a). Block, Fresh, some separations skilfully reinforced, two tiny "dry print" specks, one with slight faint thin spot, otherwise Fine-Very Fine, A Rare 20th Century Error Multiple 46,500.00
- 177 P 1c-10c Pan-Americans, "Panama-Pacific" Small Die Proofs (294P2a-299P2a). Complete Set, Characteristic light toning, 2c has tiny pinholes clear of design, otherwise Very Fine, Very Rare, Probably Only Three Sets Issued 6,600.00
- 178 ☒ 2c Pan-American (294). tied by "Buffalo N.Y. May 1 '01" Machine Slogan First Day pmk. on neat "American Institute of Bank Clerks" Corner Card cover, Very Fine, Rare, with P.F. Certificate.... 3,000.00
- 179 ★ 2c Pan-American, Center Inverted (295a). Exceptionally well-centered, disturbed gum, Very Fine example of this Great, 20th Century Rarity, with P.F. Certificate..... 50,000.00

Extension Lots must be paid for on receipt. In the event of an unsatisfactory certificate, payment will be refunded with interest at Treasury Bill rate.



- 180 ★ 10c Pan-American (299). Top Imprint and Plate No. 1151 Block of Six, Remarkably Fresh, Five Mint, Very Fine 9,250.00

1902 ISSUE

- 181 ★ \$2.00 Dark Blue (312). Very Fine 1,300.00
 182 ★ \$5.00 Dark Green (313). Fresh, Well-centered, hinge remnant, couple barely nibbed perfs., otherwise Very Fine 3,000.00



- 183 ∞ 4c Brown, Imperf. Coil, Schermack Private Vending Machine Perforations Ty. III (314A). Used with 1c Blue Green (314) tied by Detroit Mich. May 27 1908 Wavy Line Machine cancel on Cover to Austria, Very Fine, An Enormously Rare 20th Century Cover..... 21,500.00



184



185

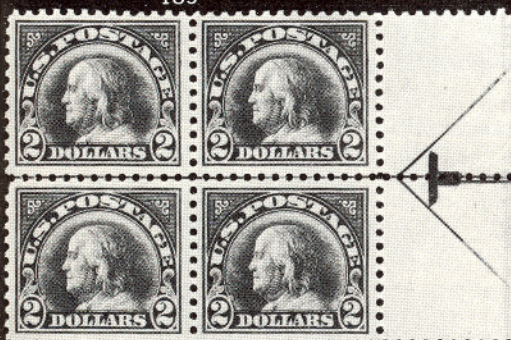

212



191

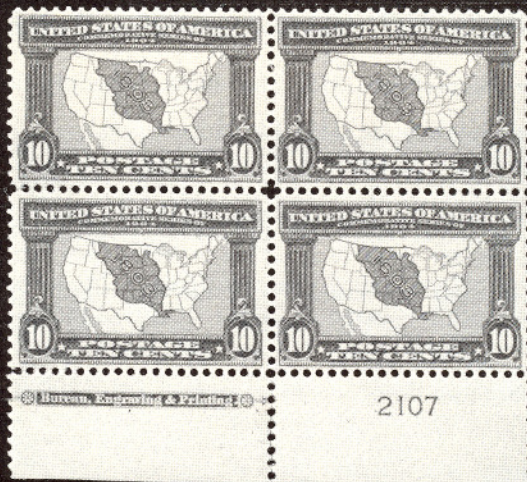

2107

186



197



1568

213



188



206



208



190



211

- 184 ★田 5c Blue, Imperforate (315). Mint Block, Extremely Fine..... 3,100.00
 185 ★田 5c Blue, Imperforate (315). Block, Extremely Fine 3,100.00

LOUISIANA PURCHASE - BLUISH PAPERS

- 186 ★田 10c Louisiana Purchase (327). Bottom Imprint & Plate No. 2107 Block, Fresh, Beautifully Centered, some light perf. strengthening, Extremely Fine 2,750.00
 187 ★ 5c Jamestown (330). Complete Sheet of 100, 68 Mint, others sensibly hinge reinforced, Fresh, Overall centering well above average for this difficult issue (although perforations touch on some), few minor separations (not affecting plate number blocks), Rare and Handsome Sheet..... 19,125.00 +
 188 ★ 10c Yellow, Coil (356). Rejoined Pair, Nicely Centered, light natural gum creases, Very Fine, Handsome Rarity, with P.F. Certificate (cataloged as two singles)..... 2,400.00



- 189 ★ 8c Olive Green, Bluish (363). With Part Left Imprint Margin, barest trace of hinging, Fine & Exceptionally Choice 20th Century Major Rarity..... 14,000.00
 190 ★ 13c Blue Green, Bluish (365). Fine 2,000.00
 191 ★田 15c Pale Ultramarine, Bluish (366). Block with Top Sheet Margin, Very Fine & Choice 3,750.00

1912-1917 ISSUES

- 192 ★ 7c Black (407). Part Sheet of 90 without straight edges at right, 86 Mint (four hinge remnants), Fine-Very Fine, Rare and Handsome..... 11,580.00

BIDDING INTERVALS			
BIDS	ADVANCE	BIDS	ADVANCE
\$750 - \$1,950	\$50.00		
\$2,000 - \$2,900	\$100.00	\$75,000 - \$145,000	\$5,000
\$3,000 - \$7,250	\$250.00	\$150,000 - \$290,000	\$10,000
\$7,500 - \$14,500	\$500.00	\$300,000 and up	\$25,000
\$15,000 - \$29,000	\$1,000		
Bids which do not conform to the above will be automatically reduced to the appropriate level.			

195

3554

3554

187



6916

6916

27
#409
1914

192

205





195



194



196



193



198

- 193 ★田 50c Violet (421). Block, Beautifully Centered, bottom right stamp gum disturbance from hinge removal, Extremely Fine..... 2,500.00
- 194 ★ 2c Red Coil, Ty. I (449). Line Strip of Four, top and bottom stamps hinge remnant, Line Pair Mint, joint line trifle overinked, Fine, Very Rare..... 10,000.00
- 195 ★ 2c Carmine, Imperforate Coil (459). Mint Line Pair without Customary Crease Between Stamps, Very Fine..... 2,850.00
- 196 ★ 2c Carmine, Imperforate Coil (459). Mint Line Pair Without Customary Crease Between Stamps, Very Fine..... 2,850.00
- 197 ★ 2c Carmine, Imperforate Coil (459). Line Strip of Four, end stamps barely hinged, Line Pair Mint, line pair creased as usual, Very Fine, with P.F. Certificate..... 3,900.00
- 198 ★田 \$1.00 Violet Black (460). Block, top pair small hinge remnant, bottom pair Mint, some natural gum wrinkles, one trifle heavy, Fine-Very Fine 4,100.00



199



201

199 ★田 \$2.00 Dark Blue (479). Mint T. Pl. No. 8015 Block of Six, Fine-Very Fine, Handsome Example of This Rarity 7,000.00

DESCRIPTIONS

EXTREMELY FINE: The finest condition for noteworthy, outstanding stamps.

VERY FINE: (VF) In prime condition such as to satisfy the requirements of particular collectors.

FINE: (F) Perforations or margins do not touch design on issues after 1890 but in some cases may just touch in earlier issues. If used, fairly light cancellation.

VERY GOOD: (VG) Generally nice appearance but margins or perforations may cut in slightly.

ORIGINAL GUM is not to be expected on stamps prior to 1890 unless so stated in the description.

MINT: With original gum and never hinged.

Unless otherwise noted the 1983 Scott United States Specialized Catalogue, the 1983 Scott Vol. 1-4 Standard Postage Stamp Catalogues and the 1983 Stanley Gibbons British Commonwealth Catalogue have been used for cataloguing lots in this sale.



- 200 ★田 **\$5.00 Light Green (480). Top Plate No. 8016 Block of 15, 11**
 Mint, some separation affects two stamps of Plate No. Block of six
 (partly reinforced with bits of hinge), natural staple holes in selvage
 (one in plate no. block of six selvage), Fine-Very Fine, Rare and
 Spectacular Multiple 10,025.00
- 201 ★田 **5c Carmine Error, Imperforate (485). Block of Nine (3x3). Middle**
 stamp the error, some of 2c have gum disturbance from partial hinge
 removal, one 2c small sealed tear, Very Fine Appearance, **5c Stamp**
Mint & Extremely Fine, Single Error cats. \$15,500, with A.P.S.
Certificate 18,500.00



202

203

204

- 202 ★ **2c Carmine Coil, Ty. II (491). Pair, Very Fine, Rare** 3,100.00
- 203 ★ **2c Carmine Coil, Ty. II (491). Pair, Very Fine, Rare** 3,100.00
- 204 ★ **2c Carmine Coil, Ty. II (491). Line Pair, scissors separation, all**
 perforations intact, **Extremely Fine** 7,000.00

- 205 ★ 2c Rose, A.E.F. Booklet Pane of 30 (499f). Pos. W4, couple minor hinge remnants, mixed centering, Fine, **Also Includes Intact Booklet Covers With 11 Sheets of Interleaving** (A Rarity in Itself) 8,000.00 +
- 206 ★ 5c Blue, Horizontal Pair Imperforate Between (504a). Top Plate No. 8902 Margin, a few minor faults, Fine-Very Fine Appearance, Enormously Rare 20th Century Error, **Only Two Pairs Known**, Obviously Undercataloged 1,250.00
- 207 ★田 \$1.00 Violet Brown (518). Mint Block of 35 (7x5), Fourth stamp third row **Double Transfer**, few usual light natural gum bends, Fine-Very Fine, Choice Showpiece 3,200.00

1920 TO DATE

- 208 ★田 \$5.00 Deep Green & Black (524). Mint Block, Deep shade, one with light gum bend, Very Fine 2,450.00

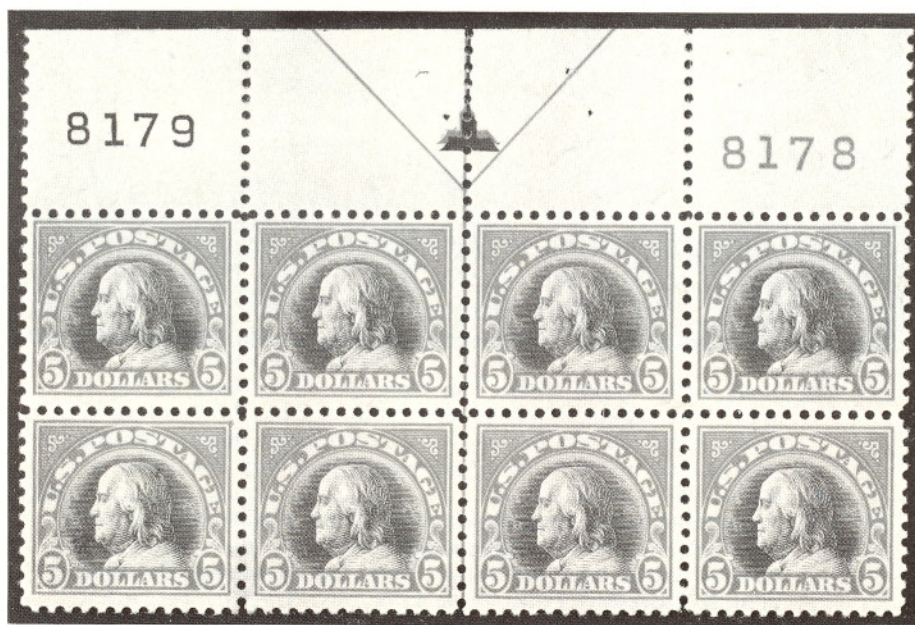

- 209 ★田 \$5.00 Deep Green & Black (524). Mint Arrow & Double Plate No. Block of Eight, couple minor natural gum skips, usual normal P.O. style holes in selvage (negligible), Very Fine, with P.F. Certificate 10,500.00
- 210 ★田 2c Carmine Offset, Type V, Imperforate (533). Mint Block of Sixteen (4x4), Extremely Fine 5,200.00 +
- 211 ★ 2c Carmine Rose, Ty. II (539). Mint Top Margin Single, tiny natural inclusion, Fine 2,350.00
- 212 ★田 \$2.00 Carmine & Lake (547). Right Arrow Block, slight gum disturbance, few light bends, Very Fine 2,350.00
- 213 ★田 5c Deep Blue, Imperf. (557a). Mint Left Plate No. 15568 Block of Six, tiny P.O. staple hole, bottom pair natural light gum crease, Extremely Fine, Unlisted E.XVI
- 214 ★田 \$5.00 Carmine & Blue (573). Mint Arrow & Double Plate No. Block of Eight, small selvage separation, tiny perf. disc (excluded) translucent speck, Fine-Very Fine 6,750.00



210



221



214



224



226



223

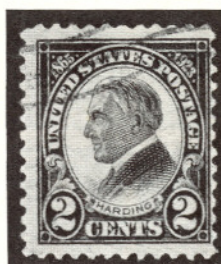

- 215 ★ **1c Green, Rotary Perforated 11 (594).** Unused, without gum as usual, thinning and light toning spot, Fine appearance for this Rare Unused Stamp, **About Six Known**..... 7,000.00
- 216 ✉ **1c Green, Rotary, Perforated 11 (594).** Very negligible short corner perf., tied by "Madison Sq. Sta. N.Y. Mar 25 1924" machine pmk. on Multicolor Advertising Post Card from Forbes Magazine, left perfs. just touch, Fine, with P.F. Certificate 2,750.00
- 217 **2c Harding Rotary, Perforated 11 (613).** Light wavy line cancel, right perfs. close, Fine Example of this Extremely Rare Stamp with Less than 40 Examples Reported, with S.P.A. & P.F. Certificates 13,500.00
- 218 ★ **1c-10c Kansas-Nebraska Overprints (658-679). Complete Set of Mint Sheets of 100,** No. 678 selvedge pencil notation (barely affects plate number block) & torn natural Post Office staple holes, No. 666 narrow selvedge naturally truncated, resulting in two stamps with clipped perforations (not affecting plate number block) Fine-Very Fine, a Superior Set of Far Above Normal Quality, Rare and Handsome 60,932.00
- 219 ★ **1c-16c Farleys (752-771). Complete Uncut Set of Sheets,** Twenty Different, Generally Very Fine set 13,190.00
- 220 ★田 **\$1.00-\$5.00 Presidentials (832-834). Mint Double Arrow and Double Plate Number Blocks of 20,** Very Fine 5,085.00
- 221 ★田 **3c Palomar, Vertical Pair Imperforate Between (966 var). Bottom Right Plate No. 23885 Block** Containing Two Error Pairs, Mint, only Seven Plate No. Blocks Known, Very Fine E.XVI
- 222 ★田 **8c Flag, Imperforate, Imperforate Between (1338Fi, 1338Fj). Mint Bottom Imprint & Plate Number Block of 40,** Block Yields Four Imperforate Between Horizontal Pairs, ("Blind Perfs" around stamp), Four stamps with "Blind Perfs" on three sides, Balance Imperforate, Very Fine, Rare Block, Unlisted as Plate Number Block E.XVI
- 223 ★ **6c Mechanical Tricycle, Black Omitted (1417b).** Mint, trivial fingerprint mark on gum, Extremely Fine, Very Rare Error 1,500.00
- 224 ★田 **8c Tom Sawyer, Four Colors Omitted (1470c). Mint Block,** Extremely Fine 5,000.00
- 225 ★田 **10c Zip Code, Yellow Omitted (1511a). Mint Vertical Block of Six,** Very Fine E.XIV
- 226 ★田 **10c Zip Code, Yellow Omitted (1511a). Mint Block of Ten (5x2),** Very Fine E.XV
- 226A ★ **20c Love, Imperforate (1951 var.) Cpl. Mint Sheet of Fifty,** left margin irregular along four stamps (clear of design), otherwise Very Fine, An Exceptional & Scarce Modern Error, Unlisted in Scott! E.XVII
- 227 ★ **20c State Birds, Imperforate (2002a var). Complete Mint Sheet of Fifty Different Stamps,** Extremely Fine, **Believed to be Unique.** This is the largest number of different unique errors ever to be offered as one lot, Spectacular and of Incalculable Value, Probably the Greatest Error in the History of United States Postage Stamps
 (Photo Back Cover)

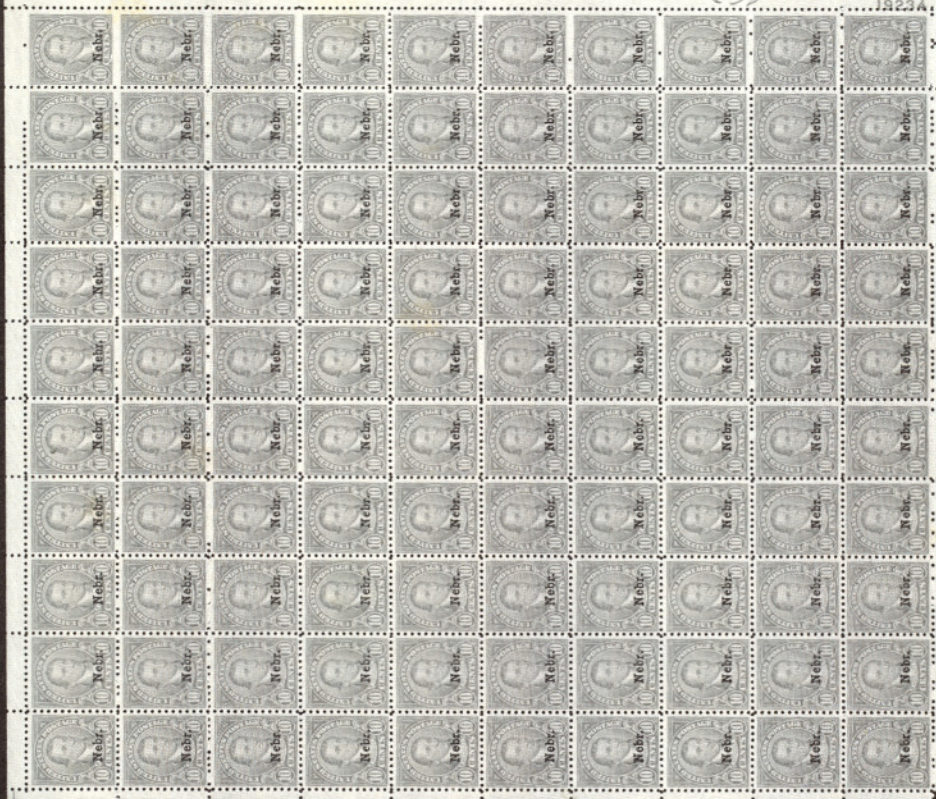



220 EX



207

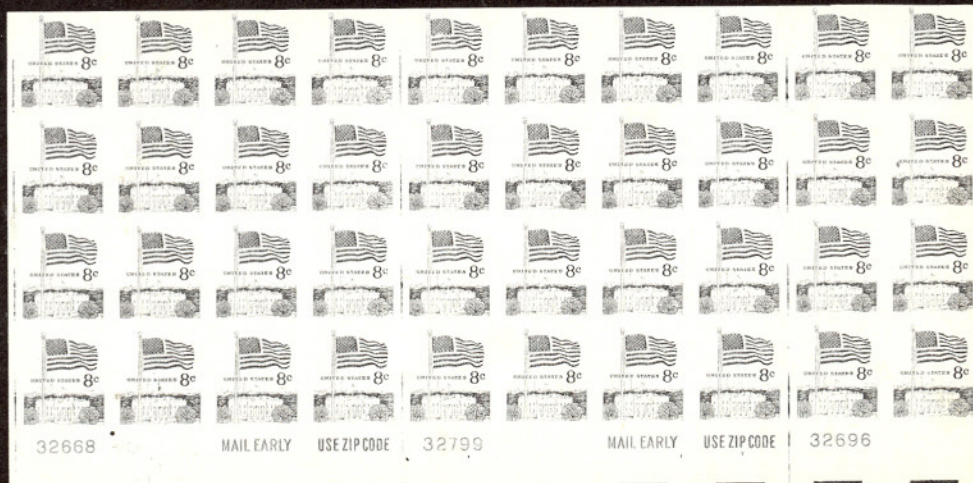

222



111

111



9155



8900



TOP

8493

8492

TOP



AIR POST ISSUES

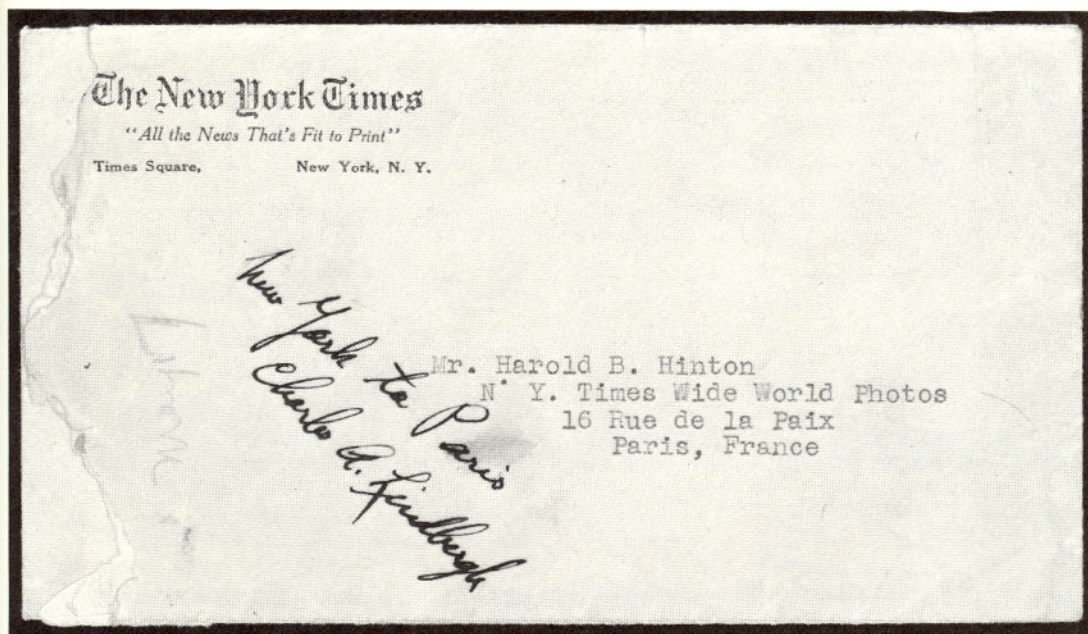

- 228 ☒ **Charles A. Lindbergh "Spirit of St. Louis" Solo Trans-Atlantic Flight, The Cover Which Contained The First News Pictures to Go From America to Europe By Airplane** & carried by Capt. Lindbergh on his historic flight, Addressed to Mr. Harold B. Hinton, N.Y. Times Wide World Photos, 16 Rue de la Paix, Paris, France, "The New York Times" Corner Card & signed "New York to Paris, Charles A. Lindbergh". A photo copy of a page from the June 1, 1927 edition of the Times accompanies picturing the cover with description below "Envelope Carried By Lindbergh," etc. A Fantastic, Rare & Important Historic Cover, with P.F. Certificate (Realized \$15,000.00 in August 1977) 78,325.00
- 229 ★ **6c-24c 1918 Air Post (C1-C3). Complete Set in Sheets of 100, 6c & 16c hinge remnants (most stamps Mint), 24c Mint, one 16c small thin spot, one 24c natural s.e. with small paper adherence, Fine-Very Fine** 4,000.00
- 230 ★田 **24c Carmine Rose & Blue (C3). Arrow, Double "Top" & Double Plate No. Block of Twelve, one with gum disturbance, others Mint, Fine-Very Fine** 20,225.00
- 231 ★田 **8c-24c 1923 Issue (C4-C6). Mint Blocks of 35 (7x5), Fine-Very Fine, Handsome & Rare Set of Multiples** 13,350.00
- 232 ★田 **8c-24c 1923 Issue (C4-C6). Mint Top Plate Number Blocks of Six, usual selvage Post Office staple holes, Fine-Very Fine Set** 6,250.00
- 233 ★田 **16c Dark Blue (C5). Top Plate No. 14828 Block of Six, Fine-Very Fine** 2,750.00
- 234 ☒ **65c Graf Zeppelin (C13). Bottom Plate No. Single, tied by "Washington D.C. Apr 19 1930" First Day Machine cancel on Fresh Flown Cacheted Card, minor card crease, Very Fine, Rare** 39,000.00
- 234A ★田 **65c-\$2.60 Graf Zeppelins (C13-C15). Complete Set of Side Plate No. Blocks of Six, Mint except two \$1.30, natural gum skip affects three 65c, \$2.60 narrow selvage, Fine-Very Fine Set** 39,000.00



20079



20085



Per Georgin



Messrs Macondray & Co

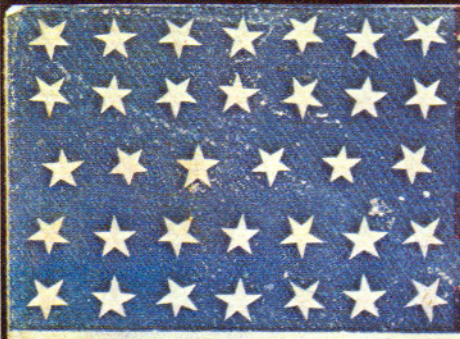

J. D. L. Davis

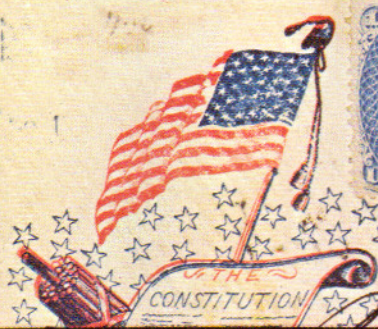

Port Thomas C. Angell



Oct 9 1870

Mrs D. H. B. Davis.

Lima.
Peru.
South-America.



Davis Brothers.



Mrs. C. C. Cuttenden

Miller,

Mail Street

Jeff. Davis, Pres!



Rev Mr Fisk
St Paul Minnesota

H. Phine
usacks.

Alexr H. Stephens, Vice Pres!



5
PAID

ge L Henry Esq
apt H. B. 7 Montgomery
Georgia

Amos Cobb



G. C. Graham



ll Cobb.
Georgia Vol
amp Lamar



Mrs Mary W. Hask

Antelope
Prairie County
Arkansas

One of
Mrs J. H. Moore



e Rowell.

ence,
Alabama



Flag of the South! Aye fling its folds
Upon the kindred breeze;
Emblem of dread to tyrants bold,
Of Freedom on the seas,
Long may its stars and stripes
In cloudless glory wave,
Red, white and blue—eternal types
Of nations free and brave.

in haste



When the impact of war convulsions set hand,
The better shall never meet Freedom's comely sister.
Yet measured on its moral life it will stand
and register with the brave heart the accents of its words
The sword from the sheath of its sheath will leap



*Thos. Cobb Esq
Mill Landing*

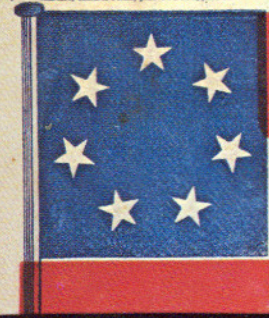

*Mrs A. W. Overmore
Laconia Post Office
Dodge County
Iowa*



*P. Higgins Esq
Haywood Co
Chatham County*



Miss Lou W. Henry

U. S. "North American"



*Verdun Robert & Son
Verdun, France*



*Geo. M. Mudge Esq
Syracuse*

Mail Via Baltimore



Mrs Robert I. Brace



*New Paltz Academy
near "Po-Keepsie"
State of New York, N.Y.*



*A. & H. A. Tucker
Baltimore*

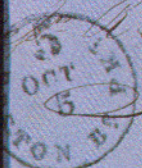





230



225

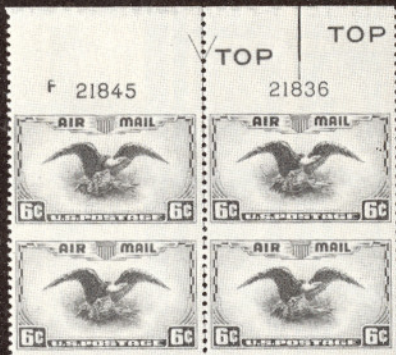

236



241



239



242 EX

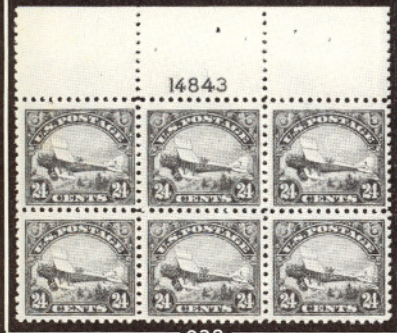

232



240



244



245



233

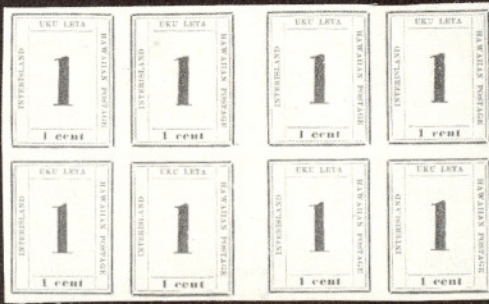

267



231



235

- 235 ★田 50c Chicago Zeppelin (C18). Mint Bottom Left Plate No. 21171 Block of Twenty (4x5), small natural gum skips, Plate No. Block, one with natural inclusion & small selvedge tear, otherwise Fine-Very Fine 3,950.00
- 236 ★田 6c Dark Blue & Carmine Imperforate Horizontally (C23a). Mint Double Plate No. Block, natural gum wrinkles, Well-centered, Very Fine E.XV
- 237 ★ 15c Black & Orange (C58 var). The Complete Albino Sheet of 50, The Impression is entirely without colors, complete impression visible with oblique lighting, Mint, Very Fine, First Discovered in 1961.. E.XVI



- 238 ★ 5c Deep Blue, "Buffalo Balloon", Tête-Bêche Vertical Pair (CL1a). Large margins, o.g., hinge remnant, one with light crease, couple faint toning spots, otherwise Extremely Fine, A Magnificent Rarity 9,500.00
- 239 ★田 10c Registration (F1). Top Imprint, "A" & Plate No. 5729 Block of Six, Remarkably Well-centered, Beautiful Margins, Four Mint, Extremely Fine 2,100.00

POSTAGE DUES, OFFICES IN CHINA, OFFICIALS

- 240 ★ 50c Red Brown, Postage Due (J21). Fresh, Very Fine with P.F. Certificate 900.00
- 241 ★田 50c Deep Claret, Postage Due (J50). Block, Beautifully Centered, minor h.r., Extremely Fine 2,250.00

- 242 ★田 **2c on 1c Green, 4c on 2c Carmine, Offices in China, Local Sur-charges (K17, K18).** 1c Top Plate No. 10595 Block of Six, natural pre-print crease, 2c Top Plate No. 13077 Block of Six, **One of Only Four to Six Plate Blocks That Exist with this No.** for this Stamp, perfs close to tiny bit in, typical centering and the only way the 2c exists, Rare Specialist Lot, Complete Background Information Accompanies

E.XV



- 243 P **\$2.00-\$20.00 State Department, Plate Proofs on Card, Centers Inverted (O68aP4, O69aP4, O71aP4).** Top Sheet Margin Singles, Exceptionally Fresh, Deep Rich Colors, last with partial Green Plate No., Extremely Fine Set, Quite Handsome 9,000.00
- 244 **\$5.00 State (O69), Blue 1877 Double Circle pmk., Very Fine, Rare, ex-Moody**..... 2,250.00
- 245 P **\$20.00 State, Plate Proof on Card, Center Inverted (O71aP4).** Top Sheet Margin Single with Part Plate Number, Very Fine, with P.F. Certificate 3,000.00

CARRIERS, PONY EXPRESS COVERS

- 246 ☒ **1c Dull Blue, Franklin Carrier (LO1).** Margins all around, few negligible flaws, **Red Star** cancel (not tied) on Mar. 1852 Folded Letter, negligible cover faults, still Exceptional Condition for this Very Rare Cover, ex-Seybold, Gibson 4,250.00
- 247 ☒ **1c Blue, Eagle Carrier (LO2). Horizontal Strip of Three,** neat ms. cancels, tied by "Andalusia Penn" Double Circle pmk., Used with pen cancelled 3c Red (26) on Yellow Cover to Phila., without part of flap & tiny bit reduced partly at right, Very Fine & Very Rare, Unique Usage From this Town, with P.F. Certificate.....

E.XV

VALUATIONS

Upon request estimate of value furnished on any lots in this auction.

319 Main Street, Buffalo, N. Y.

BUFFALO,
N. Y.
MAY 1 730 PM '01

178

FARD

216

Et N W

A. O. Kittredge, Esq.

American Institut

25 Pine St., No

Via GRAF ZEPPELIN, care
Postmaster, Lakehurst, N. J.

WASHINGTON, D.C.
APR 15 - PM
1930

234

A postage stamp featuring a landscape with a river and trees. The text "YOUR MAIL TO" is printed across the top. The denomination "65c" is visible in the bottom left and right corners. The number "20079" is printed below the stamp.

Office of Philadelphia
Inquirer No. 121 South 2nd
Street Philadelphia

247

AF
VELIN
FRIEDRICHSHAFEN

VILLI
PAN-AMERICA
BOERSEN
10-20
9 9 9
T

Miss Miriam C. Rounds
27 Franklin Street
Bangor, Maine

U.S. Postal Savings Card

258

THIS CARD WITH NINE 10-CENT POSTAL SAVINGS STAMPS AFFIXED WILL BE ACCEPTED BY THE POSTMASTER AT ANY POSTAL SAVINGS DEPOSITORY OFFICE IN THE UNITED STATES AS A DEPOSIT OF ONE DOLLAR AND PLACED TO THE CREDIT OF THE DEPOSITOR, EITHER IN OPENING AN ACCOUNT OR IN ADDING TO AN EXISTING ACCOUNT.

259EX

260

246

Inf. Tatham &
S. St. Vhar
P. hila

265

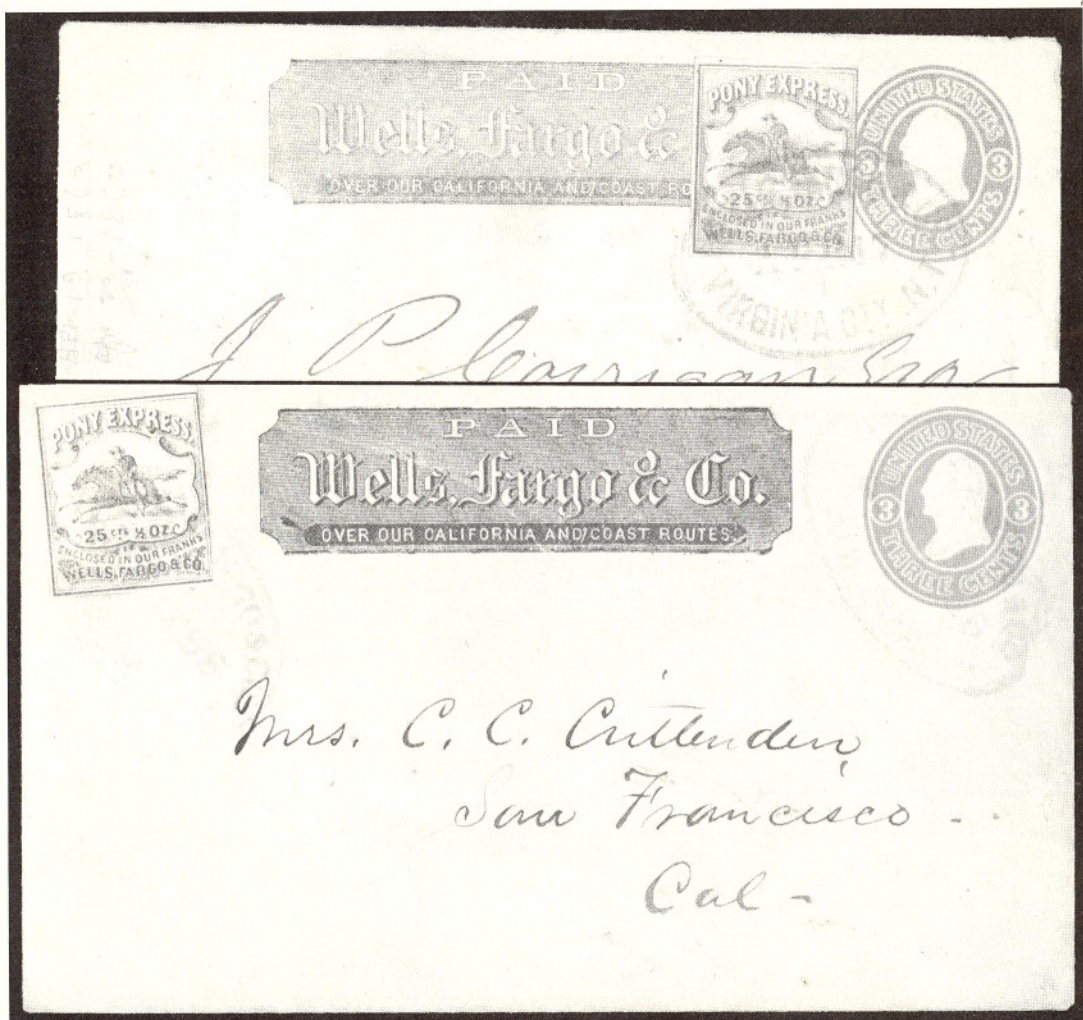

- 249
248
- 248 ☒ **Wells, Fargo & Co., 25c Blue "Running Pony" (143L8).** Three Margins, touched to frame line halved at right, Fresh Color, on Remarkably Fresh 3c Pink Entire (U34) to San Francisco, tied by "Wells, Fargo & Co. Express Aurora" Oval, with original enclosure which mentions "Pony Stamps", Fine & Choice with P.F. Certificate 5,000.00
- 249 ☒ **Wells, Fargo & Co., 25c Blue "Running Pony" (143L8).** Three Ample Margins, clear to touched at right, on 3c Pink Entire (U34) tied by Blue "Wells, Fargo & Co. Virginia Cty. N.T." Oval, Printed Express Co. Frank, with enclosure, cover bit reduced at left, Fine & Rare 5,000.00

BRITISH COLUMBIA & VANCOUVER ISLAND EXPRESS COVERS

- 250 ☒ **1860, 2½p Dull Rose (2).** Small faults, tied by "10" Grid, Used With U.S. 3c Rose (65) & 12c Black (69), San Francisco Cogwheel cancels, on Neat Cover to **Canada**, Perfect Bold San Serif "Paid", Red "U. States" in Arc Cross Border Mark, etc., Rare 15c West Coast to Canada Rate, Very Rare in this Combination.....

E.XVI

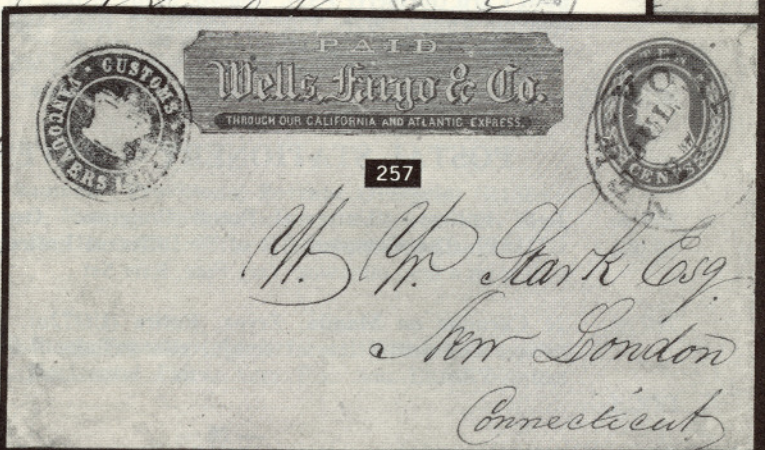

- 251 ☒ **1860, 2½p Dull Rose (2). Horizontal Pair**, on Small Nov. 1862 Cover to **Italy**, Red "4" cancel & matching "Paid" in Oval, tied by San Francisco Cogwheel, Red "New Paid York 12", Fine, Rare Usage..... **E.XVI**
- 252 ☒ **1860, 2½p Dull Rose (2). Horizontal Pair**, "wing" margin at left, one with few nibbed perfs., Bold "4" in Grid Cancel, "Paid" in Oval on July 1863 Cover to Calif., **3c Rose (65)** tied by San Francisco Cal Double Circle, two "General Post Office British Columbia Jul 4 1863" Double Circle Backstamps, Fine and Rare..... **E.XVI**
- 253 ☒ **1860, 2½p Dull Rose (2). Horizontal Strip of Three**, tied by Blue "Dietz & Nelson's * B.C. & V. * Express" Double Circles on U.S. 3c Entire (U59) to Victoria V.I. Forwarded to "Cariboo", Blue "Wells, Fargo & Co. San Francisco" Oval, Printed Frank, Blue "Collect" Oval & ms. "\$1.00", entire repaired at Right, Rare Cover... **E.XVI**
- 254 ☒ **1860, 2½p Dull Rose (2). Two Horizontal Pairs**, one stamp damaged before use, **Used With Black on Orange "Barnard's/Cariboo Express./Paid."** Adhesive Label, All tied by "Blue Dietz & Nelson's * B.C. & V. * Express" Double Circles on large size double rate cover to Br. Columbia, ms. "2" on each indicating double rate, Very Rare..... **E.XVII**
- 255 ☒ **1865, 5c Rose (5). "Wing" margin single**, minor faults, tied by Blue Numeral Grid on U.S. **3c Pink Entire to Calif. Used With 2c Black (73) and 5c Brown (76)**, tied by Blue "Wells, Fargo & Co. Victoria" Ovals, Black Printed Frank, Rare & Beautiful Combination Cover..... **E.XVII**
- 256 ☒ **1865, 3p Blue (7). Horizontal Pair**, tied by Blue "Dietz & Nelson's * B.C. & V. * Express" Double Circle, matching "Collect" Oval on U.S. 3c Entire (U59) thrice forwarded from Victoria to Big Bend, Blue "Well's, Fargo & Co. Pl. Ville, Boise I.T." Oval, Black Printed Frank, minor cover aging, Fine & Very Rare, original miner's letter accompanies..... **E.XVI**
- 257 ☒ **"Customs Vancouvers Island", Bold Negative Double Circle With Crown in Center**, on **10c Yellow Green Entire (U16a)**, New York pmk., Red Wells, Fargo & Co. Printed Frank to Conn., Fine and Rare..... **E.XV**
- 258 ★ **10c Washington, Deep Blue Imprint on Postal Savings Stamp Deposit Card (formerly PS3)**. Unused, neatly affixed on Card, Only A Handful Known, Very Fine & Extremely Rare, Perhaps the Most Important Postal Savings Rarity **E.XV**

POSTAL STATIONERY — REVENUES

- 259 ☒ **1c-5c Entires, "Universal Postal Congress" Ovpts. (U294SP-U331SP). The Complete Set of 59 Different Entires**, some minor soiling on a few, otherwise Very Fine, Rare Set **7,220.00**
- 260 ☒ **2c Carmine on Manila, Error, Entire (UO72a)**. Unused, small natural inclusions (clear of design) also includes No. UO72 unused entire, VF..... **1,455.00**



261



262



263 EX

- 261 **\$500.00 Black, Green & Red, "Persian Rug" (R133).** Fresh Bright Colors, ms. & circular cut cancels, light embossed corporate seal, small skilfully sealed tear, Fine Appearing & Handsome Example of "The" Classic Revenue Rarity 15,000.00
- 262 **1c Green, "Chapman" Provisional Revenue Overprint (R158A).** Very light cancel, neatly pressed-out wrinkle, otherwise Very Fine, Far Superior Quality for this Very Rare Seldom Offered Stamp 3,500.00
- 263 ★ **1c-\$20.00 1940 Stock Transfers, Imperforate, Without Overprint (RD67-RD85). Horizontal Pairs, Very Fine Set, Listed but Unpriced, Rare** **E.XVI**

U.S. POSSESSIONS



264

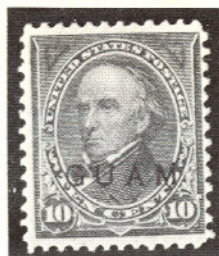

266

- 264 ★ CANAL ZONE, 1962, 4c Thatcher Ferry Bridge, Silver Omitted (157a). Mint, Very Fine Example of This Modern Rarity 13,000.00
- 265 ☒ CUBA, 1898, 2c on 2m Orange Brown, Puerto Principe Issue (178). Two, Used with Two Strips of Three 1c on 1c Green Overprinted U.S. Stamps (221). All tied by "Puerto Principe Isla de Cuba" pmks. on Feb. 1899 Reg. Cover to India; Havana, London and Sea Post Office Transits, one 1c strip faulty, otherwise Fine, Very Rare Cover E.XV
- 266 ★ GUAM, 1899, 10c Brown, Type II, Overprint (9). Fresh and Fine, with P.F. Certificate..... 3,750.00
- 267 ★ 田 HAWAII, 1865, 1c Dark Blue, Horizontal Block of Eight with Vertical Gutter Between (25 var). Positions 3, 4, 3, 4, 5, 6, 5, 6, Large to Huge Margins, Exceptionally Fresh, light crease in gutter margin between blocks, Extremely Fine, with P.F. Certificate 1,500.00+

CONFEDERATE STATES

PATRIOTIC COVERS, U.S. USED IN THE C.S.A.

- 268 ☒ Abingdon, Va. Feb 2 (1862), Clear pmk., Bold "5" handstamp on Purple Brown Davis Medallion Patriotic Cover (Dietz Ty. G-A-1 l) to Wytheville, Va., Soldier's Return Address, very slight aging, Very Fine E.XV
- 269 ☒ Charleston S.C. May 7, 1861, Double Circle pmk. ties well-centered U.S. 3c Red (26) on Multicolor Seven Star Flag Patriotic Cover (Dietz Ty. B-15), small piece out of back of cover, Very Fine and Choice E.XIV
- 270 ☒ Corinth Miss. June 24, Bold Balloon Type pmk., Perfect Oval "Paid 5" on Multicolor 12 Star Patriotic Cover (Dietz Ty. B-77) to Utica, Miss., tiny trivial mended cover edge tears, Very Fine, A Striking & Rare Cover E.XIV
- 271 ☒ Culpepper C.H., Va., partly clear pmk., "Due 10" handstamp on Blue "Jackson Flag" Patriotic Cover (Dietz Ty. B-83a) to Benton, Ala., Soldier's Return Address, light aging, Fine & Very Rare, ex-Brooks, Knapp, signed Dietz..... E.XIV
- 272 ☒ Dawson, Ga. Oct 7, 1861, Mostly Clear pmk., Clear "Paid" on Multicolor 11 Star Patriotic Cover (Dietz Ty. B-58b) to Griffon, Ga., Very Fine, Rare E.XIV

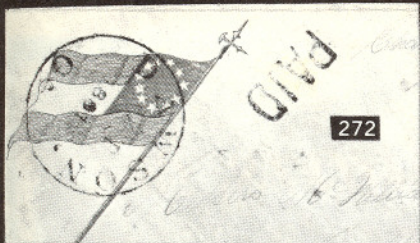

272

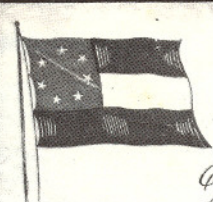

269

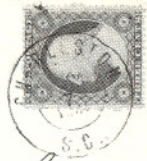

Dr. J. Winsmith

Glenn Springs P.O.

S.C.

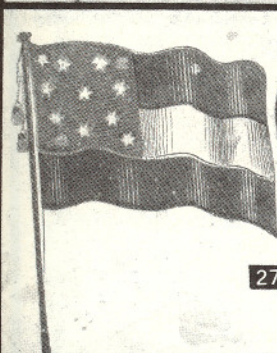

270

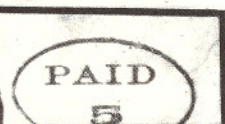

Arise! Arise! each Southern man,
Your armor buckle on,
With rifle or whatever you can
To reach the battle zone.
For battles must be won!
And all the foe doth leave our rear,
We'll first resolve each one will stand,
To strike to death for Dixie!
And each one smites with uplift hand,
No foe shall conquer Dixie!

268



274

Mr. C. H. H.



275

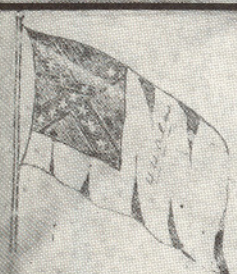

271

D. B. Edwards
Co. A 144 144 144

Mr. D. B. Edwards

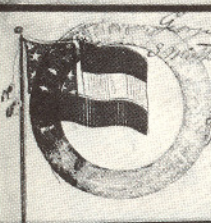

277

Don W. Post, Capt.
Smith's Company, Col. Berham's Regiment.

To Mrs. Ellen

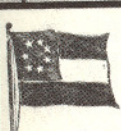

276

Rev Paul Whitehead
Massachusetts



281



Mr. Wm. Farmer

279



M. Coombes Esq.
Ludgate Street
London,
England.

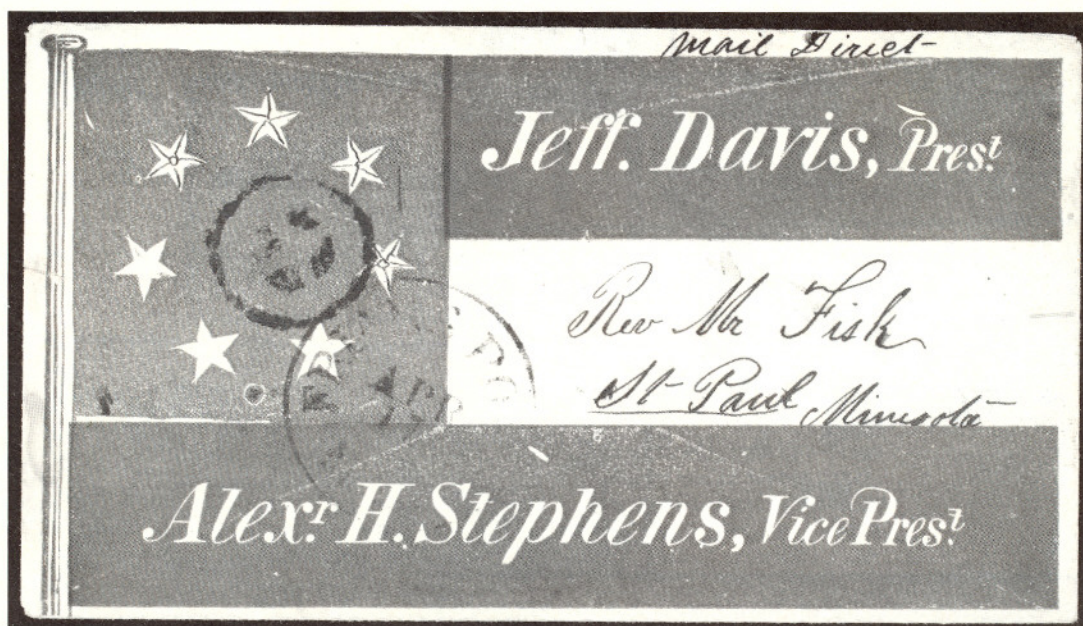

- 273 ☒ **Friars Point, Miss.**, partly readable pmk., Quartered Cork in Circle cancel on Overall "Jeff. Davis, Prest./Alexr. H. Stephens, Vice Prest." Seven Star Flag Patriotic Cover to Minnesota (Dietz Ty. A-1), Three Strikes of "Paid 3" in Circle on back, four of the stars have been neatly "Shaded" in ms., tiny tear, Very Fine & Very Rare E.XVII
- 274 ☒ **Monterey, Va., Aug 3**, pmk., ms. "Paid 10" on Multicolor Flag and Tent Patriotic Cover (Dietz Ty. F-O-1) to "Coalmountain PO" Ga., negligible aging, Fine E.XIV
- 275 ☒ **Norfolk Va. Aug 26, 1861**, Blue Double Circle, matching "Paid" in Circle & "10" on Multicolor Ten Star Patriotic Cover, (Dietz Ty. B-36), Fresh Orange Buff Envelope to Central Institute, Ala., closed flap tear, neat docketing at left, Very Fine E.XIV
- 276 ☒ **Richmond Va. Apr. 22, 1861**, Independent Statehood pmk. ties U.S. 3c Red (26) on Multicolor Seven Star Flag Patriotic Cover (Dietz Ty. B-4) to "Macfarlands" Va., Very Fine and Choice E.XIV
- 277 ☒ **Union City Tennessee**, Negative Letters in 38mm Hollow Circle, Mostly Clear Strike on Multicolor 12 Star Flag Patriotic Cover (Dietz Ty. B-79), ms. "5" rate, Military Return Address, without flap, few small cover edge tears at top, Very Fine, Very Rare E.XIV
- 278 **United States Stamps Used in the Confederacy, 24c Gray (37) & 30c Orange (38)**, Single of each with Mobile Ala. Double Circle pmks., Former, May 30, 1861, tied on piece & additional Red "19" British Credit, latter Feb. 10, 1861, with additional Red Boxed German Transit, barely noticeable faults, Fine-Very Fine Appearance E.XIV
- 279 ☒ **New Iberia La., Feb 5 (1861)**, Bold pmk. on Cover to England, franked with Single U.S. 5c Brown, Ty. II (30A) & Horizontal Pair 10c Green, Ty. V (35), 1c Overpayment of the 24c rate, tied by repeated strikes of Bold "Paid", Red New-York Am. Pkt. 3, etc., one 10c couple tears, still a Stunning Example of U.S. Used Abroad in the Confederacy E.XV

POSTMASTERS' PROVISIONALS

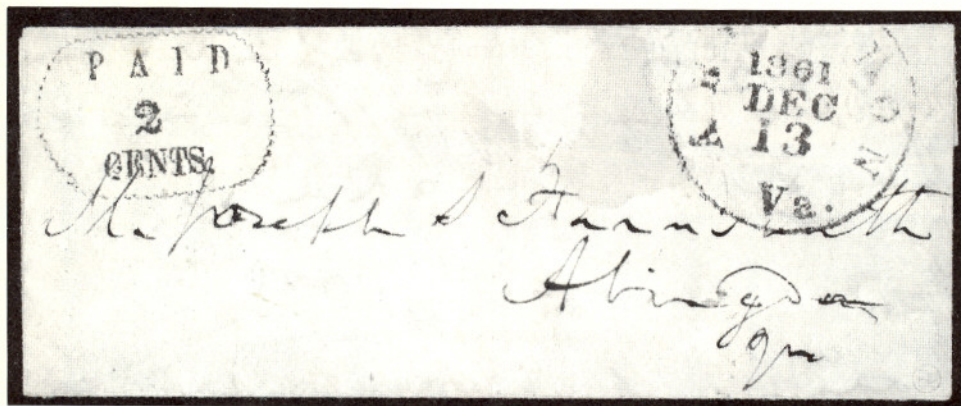

- 280 ☒ **Abingdon, Va., 2c Black Entire (2XU1).** Choice Handstamp, Abingdon Va. Dec 13, 1861 pmk. on Small Drop Letter Folded Cover, minor stain; Very Fine, **Unique**, ex-Ferrari 9,500.00
- 281 ☒ **Abingdon, Va., 10c Black Entire (2XU3). 10c Blue (12)** affixed over most of handstamp and tied by ms. "Abingdon Va. Mar 7" pmk. to Dublin, Va., stamp lifted to reveal handstamp, cover stained, Very Rare 2,000.00
- 282 ☒ **Athens, Ga., 5c Purple (5X1).** Large to huge margins, small corner crease, tied by Grid, "Athens, Ga. Paid Jan 11" pmks. on Cobb Correspondence Cover to Macon, Very Fine Appearance 1,500.00



- 283 ☒ **Athens, Ga., 5c Red (5X2).** Clear to large margins, tied by Grid, "5 Paid", Athens pmk. on small Cobb Correspondence Cover to Yorktown, Va., small cover scuff, Very Fine and Rare, signed Colson 9,000.00
- 284 ☒ **Atlanta, Ga., 5c Black Entire (6XU2).** Clear Strike, "Atlanta Ga. Jul 24 1861" pmk. on Cover to Huntsville with **Gorgeous Lithographed Illustrated Corner Card of a Minneapolis, Minn. Hotel**, minor aging, Fine, Probably **Unique**..... E.XV

- 285 ☒ **Austin, Tex., 10c Black on Buff, Cut Square Adhesive (9XU1 var)** On Cover to Arkansas, faint vertical filing crease, tied by Austin, Tex. pmk., trivial cover aging & wear bottom right corner, otherwise Fine, Very Rare Provisional, with P.F. Certificate **E.XVI**



286

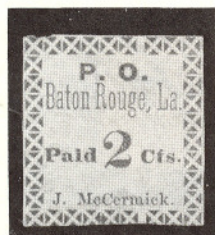

287

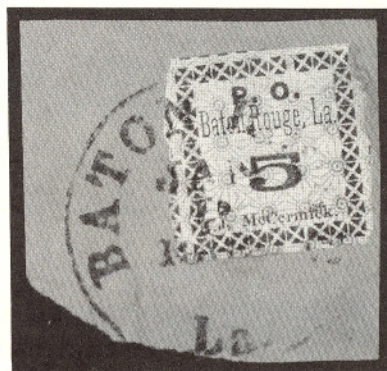

289

- 286 **Baton Rouge, La., 2c Green (11X1).** Ample to huge margins including Sheet Margin at Left, light Baton Rouge pmk., small neatly mended tears at bottom, Very Fine Appearance, Very Rare, Probably no more than 10 to 12 examples known 3,500.00
- 287 ★ **Baton Rouge, La., 2c Green, "Mc Cermick" Spelling Error (11X1a).** Margins to slightly in, Fresh Color, tiny margin nick & faint trivial corner crease, both really insignificant, Fine, Very Rare Provisional Error 7,500.00
- 288 **Baton Rouge, La., 5c Green & Carmine (11X2, 11X3).** Used, former Extra Large Margins, expertly repaired, Extremely Fine Appearance, latter Fine, Rare Lot 2,450.00
- 289 **Baton Rouge, La., 5c Green & Carmine, "Mc Cermick" Error of Spelling (11X2a).** Extra Large Margins (trifle irregular), on small piece tied by Baton Rouge pmk., lifted and hinged back in place, Very Fine and Rare, ex-Moody, signed Dietz 2,000.00
- 290 ☒ **Baton Rouge, La., 5c Green & Carmine (11X2).** Large Margins, tied by two strikes of Baton Rouge pmk. on Cover to a Capt. in the Delta Rifles 4th Regt. La. Volunteers, without flap, few trivial cover toning specks, Very Fine, ex-Somdal 1,600.00
- 291 ☒ **Baton Rouge, La., 5c Green & Carmine (11X2).** Ample to Large margins to partly touched at Lower Right, nicely tied by October 1861 Town Pmk. on neat Cover to Mississippi, Fine, ex-Weatherly ... 1,600.00
- 292 ☒ **Baton Rouge, La., 5c Green & Carmine (11X3).** Margins virtually all around, tied by Baton Rouge pmk. on Orange Cover, Military Address, cover reduced at left, closed cover tear at right, otherwise Very Fine, ex-Seybold, Caspary 4,500.00

Due to the tremendous demand on our phones and staff, Prices Realized will not be available by telephone until 24 hours after the sale.



288



278

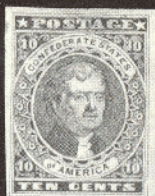

386



396



323 EX

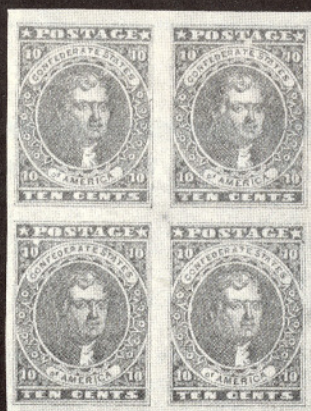

393



406



394



430

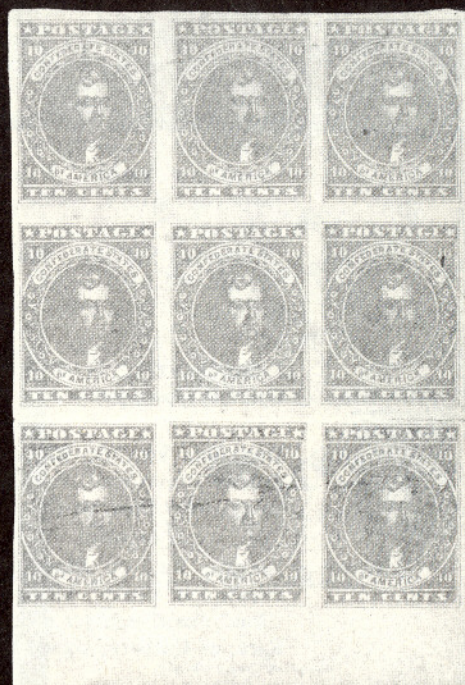

395

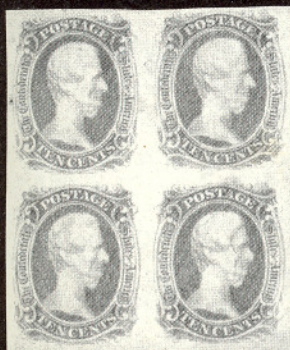

417



431

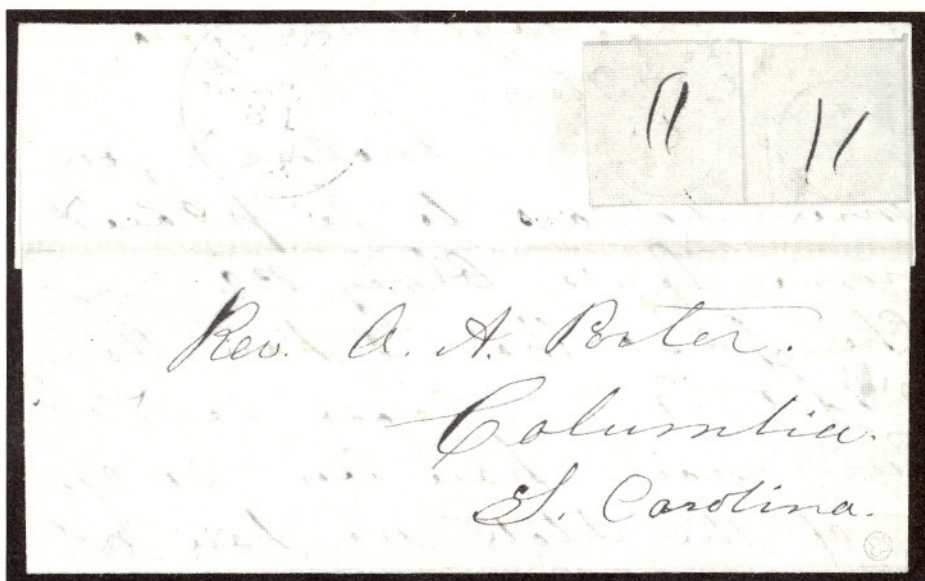

- 293 ☒ **Bridgeville, Ala., 5c Black & Red (13X1). Horizontal Pair**, each with two neat vertical line ms. cancels, light Bridgeville Ala. pmk. on Jul. 31, 1862 Folded Letter to South Carolina, some negligible toning from ink of contents, right stamp lightly creased, immaterial as this is the Only Recorded Example of This Provisional Stamp, An Outstanding Rarity, ex-Ferrari, Caspary, Haas, with P.F. Certificate .. 15,000.00
- 294 ☒ **Canton, Miss., 5c Black Entire (14XU1)**. Beautiful Strike of Fancy "Paid 5" & Star in Circle, Neat Canton Miss. Jan 17 1862" pmk. on Carroll Hoy Correspondence Cover, Extremely Fine, A "Gem".... 1,200.00
- 295 ☒ **Canton, Miss., 5c Black on Light Buff Entire (14XU1)**. Fancy "Paid 5" & Star in Circle, Clear "Canton, Miss. Nov 6 1861" pmk., Carroll Hoy Correspondence to New Orleans, Very Fine..... 1,200.00
- 296 ☒ **Carolina City N.C. 5 Paid Dec 9 (Dietz Provisional Ty. II)**, Small Letters in Crude Circle, Bold Strike on **Multicolor Seven Star "Southern Rights" Patriotic Cover** (Dietz Ty. B-6), negligible cover edge stain at bottom, Very Fine, Very Rare..... **E.XIV**
- 297 ☒ **Charleston S.C., 5c Blue (16X1)**. Margins all around, Beautifully tied by "Charleston S.C. Oct 14, 1861" pmk., on small neat cover to Look Out Mountain, Tenn., Very Fine and Choise 1,100.00
- 298 ☒ **Columbus Ga., 5c Blue on Orange Entire (19XU1)**. Bold Strike, Colmbus, Ga., pmk., "Due 5" in Circle to New Orleans, Very Fine . 1,000.00
- 299 ☒ **Danville, Va., 5c Black on Dark Buff Entire (21XU3)**. Fancy Printed Provisional, faint Danville pmk., Used locally, insignificant aging, Very Fine, ex-Caspary 4,000.00
- 300 ☒ **Emory, Va., 5c Blue (24X1)**. Minor gum stain, uncanceled, on Forwarded Cover, Military Address, Red Emory Va. pmk., ms. "Ford due 5", cover nicks & tiny tears at top, otherwise Fine, Very Rare, ex-Caspary, signed Colson 6,000.00

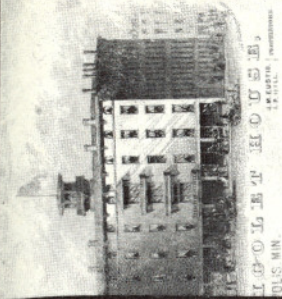

284



Mrs V C Clay.

282

Howell Cobb.
John B Lamar

290

Capt. H. M. Farnsworth
Delta Rifles of the 1st
Volunteers

285

Alfred
P. 3 Little Rock

291



294



Miss Carroll Hoyt

292

H. Farret
4th Regt. L. Volunteers
Berwick City

295

Miss Carroll
New Orleans

296

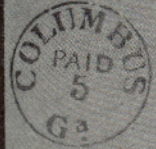
Mr. N. B. McLaughlin
1st Regt. W. C. Smith

298

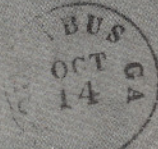
Mr. J. H. Anderson
Chattanooga

297

Langdon Cheate
Look Out Mountain
Chattanooga
Tennessee

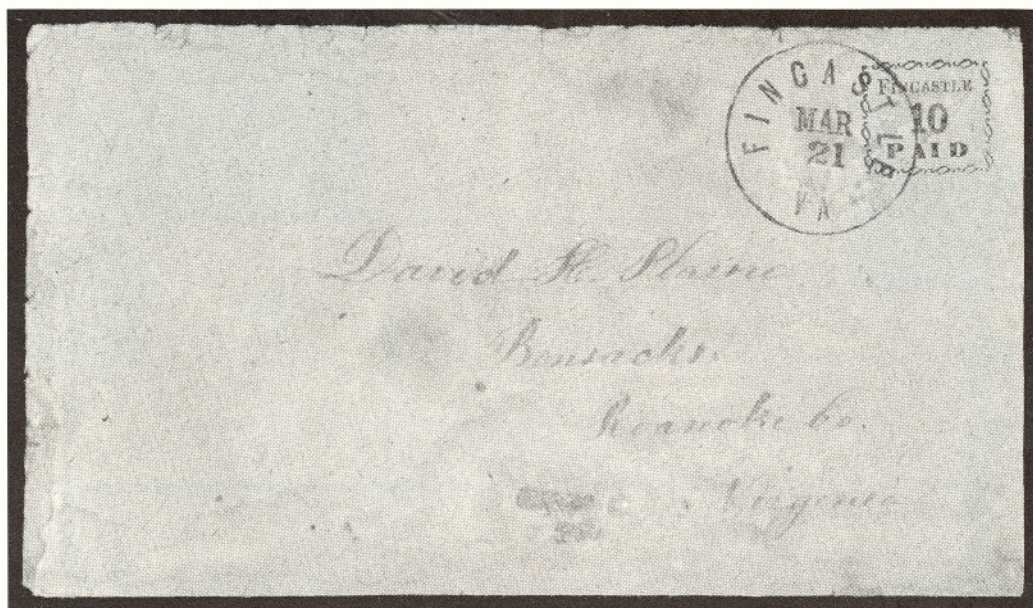

- 301 ☒ **Fincastle, Va., 10c Black Provisional Entire (104XU1).** The Unique Used Cover to Bonsacks, Va., Bold "Fincastle Va." pmk., negligible stains at bottom of cover mentioned only for the sake of accuracy, Extraordinary Provisional Rarity, ex-Needham, Haas, a 5c Blue (4) cover accompanies which bears a similar Fincastle pmk. 25,000.00
- 302 **Fredericksburg, Va., 5c Blue on Bluish (26X1).** Margins all around, lightly tied on neat cover front, Very Fine..... 600.00 +
- 303 ☒ **Galveston, Texas, 10c Black Entire (98XU2).** Partly clear handstamp, light partial Galveston pmk. on Remarkably Fresh Homemade Cover to Brenham Tex., Fine, with P.F. Certificate 1,500.00
- 304 ☒ **Galveston, Tex., 10c Black on Yellow Buff Entire (98XU2).** Fairly Clear Strike of the Fancy Framed "Paid", Bold "10", "Galveston Tex May 1, 1862" Double Circle pmk. to Anderson, Tex., Very Fine 1,500.00



305



311

- 305 ★ **Greenville, Ala., 5c Red & Blue, Ty. I (33X1).** Margins all around, light ms. "L.W.D. 6/1/78" (1878) on back, Very Fine..... 4,500.00

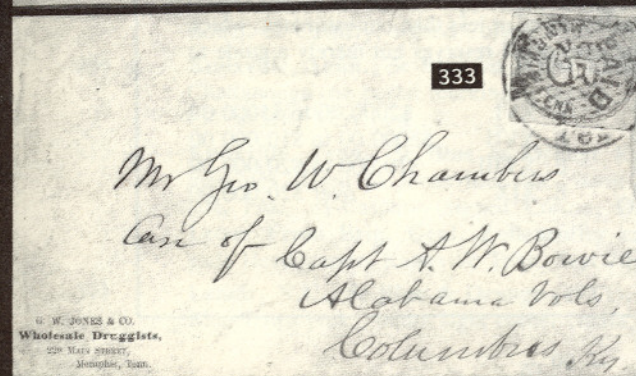
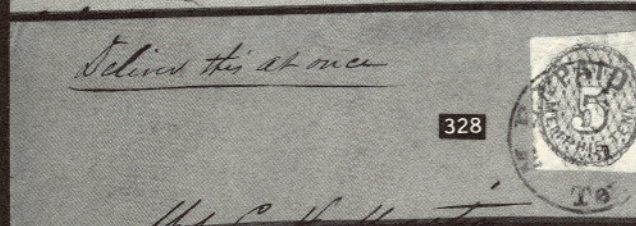
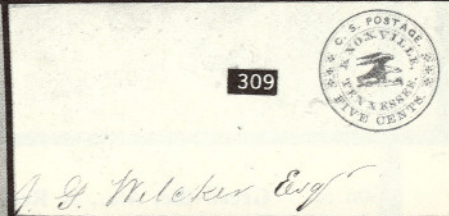
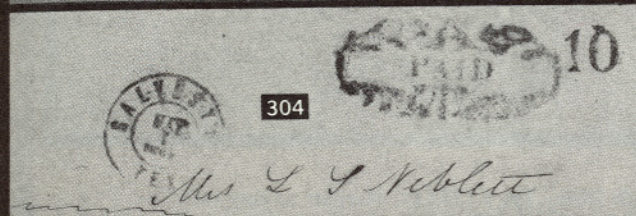
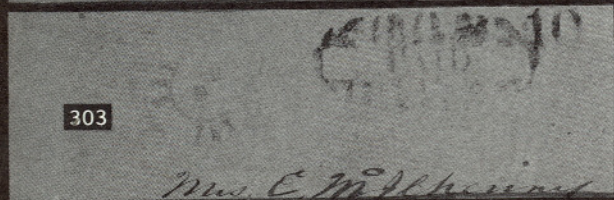
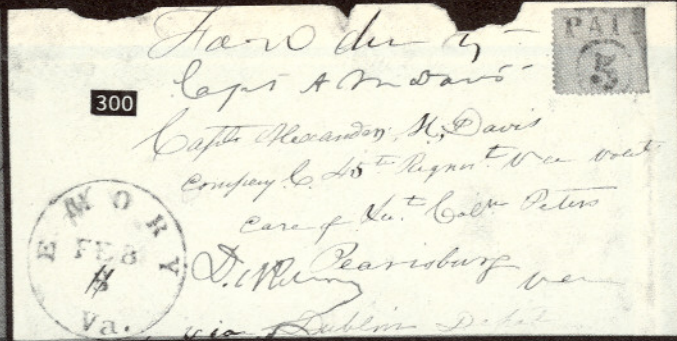
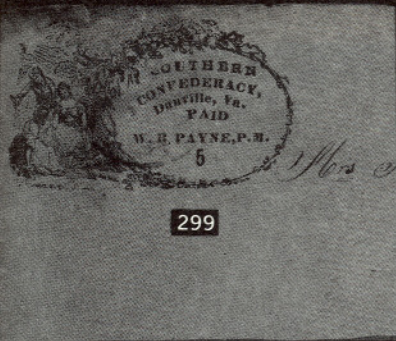

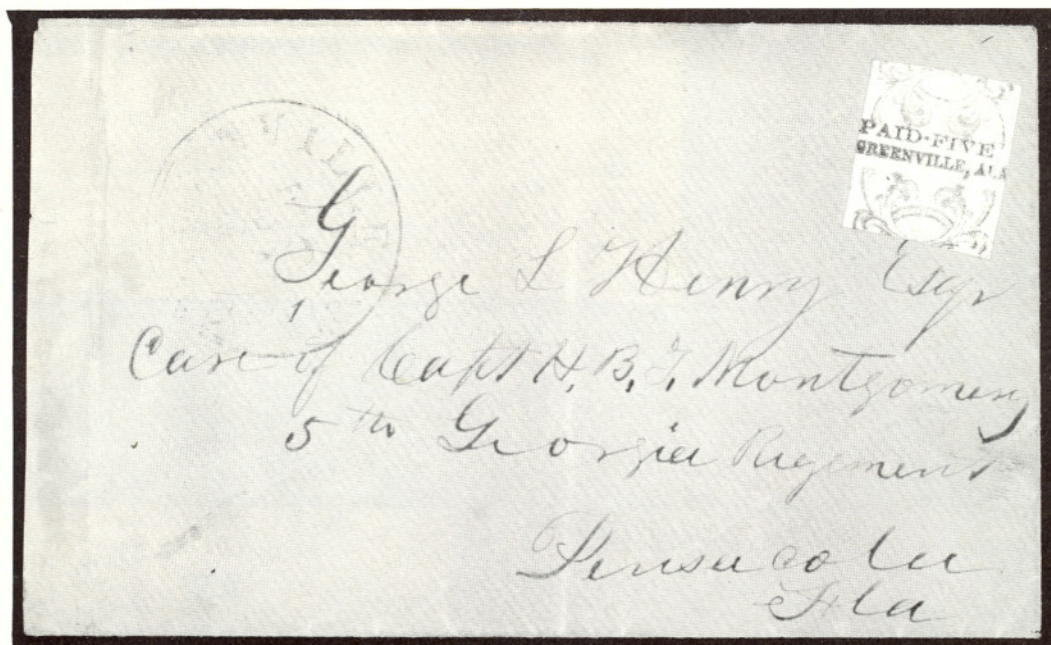

- 306 ☒ **Greenville, Ala., 5c Red & Blue, Ty. I (33X1).** Margins to tiny bit in, uncanceled as always, light Greenville pmk. on Military Address Cover to Pensacola, Fla., minor cover filing creases, **One of Two Covers Known**, A Great C.S.A. Provisional Rarity, ex-Caspary 12,000.00

ESTIMATES

Our sales offer many covers, cancellations, varieties and other items for which there is no catalogue value or where catalogue value does not reflect the actual value. In order to assist our clients, we are placing a fair net valuation on such lots as a guide to bidders. The chart below will be used. For example, E. XII means that our estimated net value on the lot is \$350.00 to \$500.00. Lots may actually realize more or less than our estimates, which are under no circumstances to be considered reserves but merely a guide to bidding.

E. XII	\$350.00 to \$500.00	E. XVI	\$2000.00 to \$5000.00
E. XIII	\$500.00 to \$750.00	E. XVII	\$5000.00 to \$10,000.00
E. XIV	\$750.00 to \$1000.00	E. XVIII	\$10,000 to \$20,000.00
E. XV	\$1000.00 to \$2000.00	E. XIX	over \$20,000.00



307

308

- 307 ☒ **Independence, Texas, 10c Black on Buff (41X3).** Not Cut To Shape, Affixed on Turned Scott Correspondence Cover, Uncancelled as usual, "Independence Tex" pmk., Cover edge repair at top, opened at sides, Extremely Rare Provisional Cover, ex-Caspary, Lilly 10,000.00
- 308 ☒ **Jonesboro, Tenn., 5c Black Entire (45XU1).** Blue "Jonesboro Tenn." pmk. (two strikes) to Blountsville E. Tenn., without flap, couple minor mends at top, slight toning, Fine for this Rare Provisional, ex-Caspary, signed Colson 3,750.00
- 309 ☒ **Knoxville, Tenn., 5c Blue on White Entire (47XU1).** Addressed to Chattanooga (no postal markings), ms. ". . . July 31/61 Ans. Aug 18/61" at left, Very Fine 1,150.00
- 310 ☒ **Knoxville, Tenn., 5c Blue on Orange Entire (47XU2).** No postal markings, Used to Jonesville, Va., some arithmetical docketing at left, Fine, ex-Caspary, signed Colson, **Original Two Page Draft Letter From Brig. Genl. Zollencoffer** accompanies headed "Brigade Headquarters Knoxville Tenn. Sept 7th 1861" 1,150.00
- 311 **Lenoir, N.C., 5c Blue & Orange (49X1).** Frame Lines All Around, Blue Town pmk., minor light corner crease, otherwise Very Fine 3,500.00

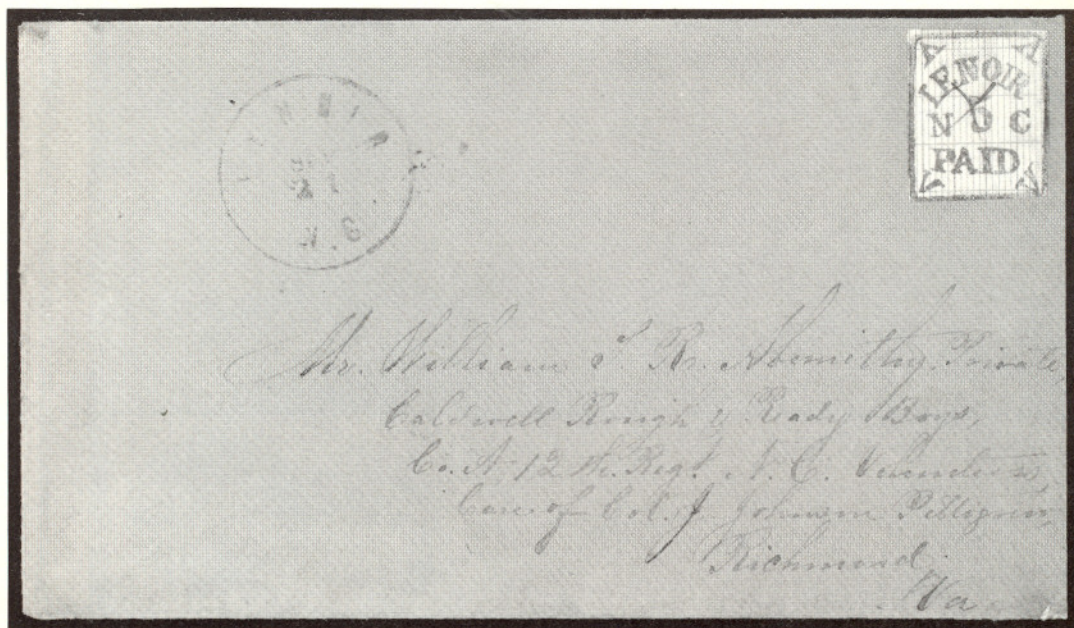

- 312 ☒ **Lenoir, N.C., 5c Blue & Orange (49X1).** Frame Lines All Around, tiny neat ms. "X" cancel, Blue "Lenoir N.C." pmk. on Orange Buff Cover to Richmond, Va. addressed to a Private in the "Caldwell Rough & Ready Boys", Very Fine, Choice Rarity..... 8,500.00

DESCRIPTIONS

EXTREMELY FINE: The finest condition for noteworthy, outstanding stamps.

VERY FINE: (VF) In prime condition such as to satisfy the requirements of particular collectors.

FINE: (F) Perforations or margins do not touch design on issues after 1890 but in some cases may just touch in earlier issues. If used, fairly light cancellation.

VERY GOOD: (VG) Generally nice appearance but margins or perforations may cut in slightly.

ORIGINAL GUM is not to be expected on stamps prior to 1890 unless so stated in the description.

MINT: With original gum and never hinged.

Unless otherwise noted the 1983 Scott United States Specialized Catalogue, the 1983 Scott Vol. 1-4 Standard Postage Stamp Catalogues and the 1983 Stanley Gibbons British Commonwealth Catalogue have been used for cataloguing lots in this sale.



313

314

- 313 ☒ **Lynchburg, Va., 5c Blue (52X1).** Margins all Around, tied by Lynchburg pmk. on Cover to Salem, Va., negligible toning, otherwise Very Fine, Rare, ex-Emerson, signed Ashbrook..... 4,000.00
- 314 ☒ **Lynchburg, Va., 5c Blue (52X1). Horizontal Pair,** margins to barely touched, tiny scissors cut in margin between stamps, tied by light Lynchburg pmk. on Neat Cover to Florence, Ala., small cover mend at right, Fine, Very Rare, ex-Meroni..... 8,000.00

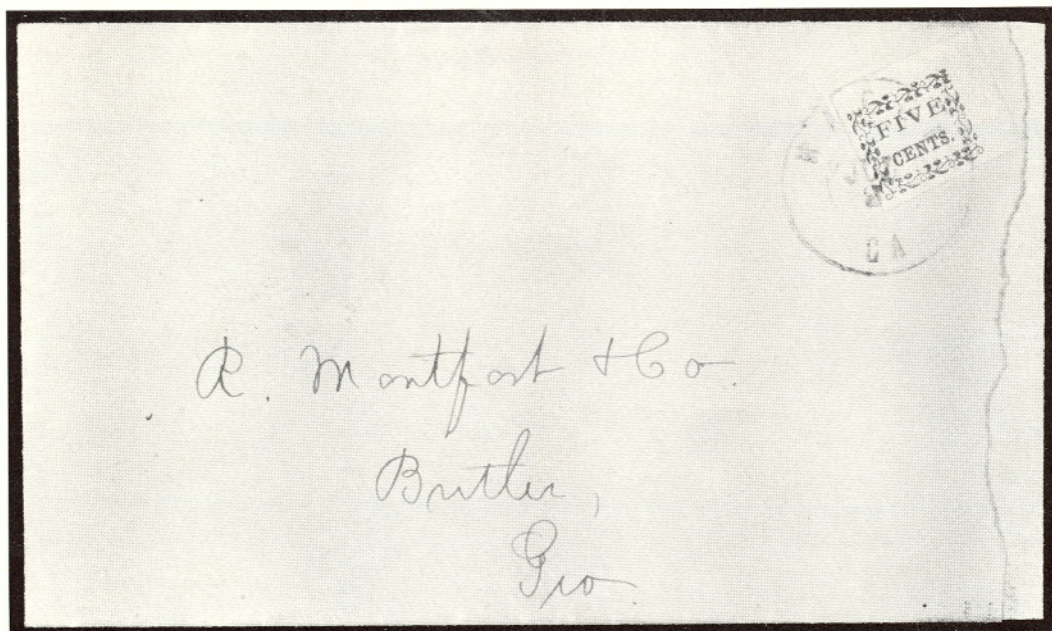

- 315 ☒ **Macon, Ga., 5c Black on Yellow Laid (53X6).** Large margins including Top Right Corner Margins, tied by Macon Double Circle pmk. on Fresh Yellow Cover to Butler, Ga., cover slightly "extended" at right, Very Fine, Rare, ex-Caspary 8,500.00



316

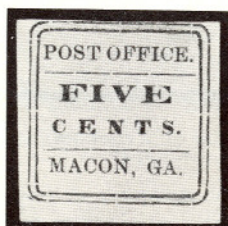

317



321

- 316 ★ **Macon, Ga., 5c Black on Yellow Laid (53X7).** Very Large margins, The Unique Unused Copy, Extremely Fine, with P.F. Certificate.....

E.XVII

- 317 ★ **Macon, Ga., 5c Black on Blue Green on Laid (53X8).** Three large to huge margins, just clear at top, Fine, Very Rare, Listed But Unpriced, with P.F. Certificate.....

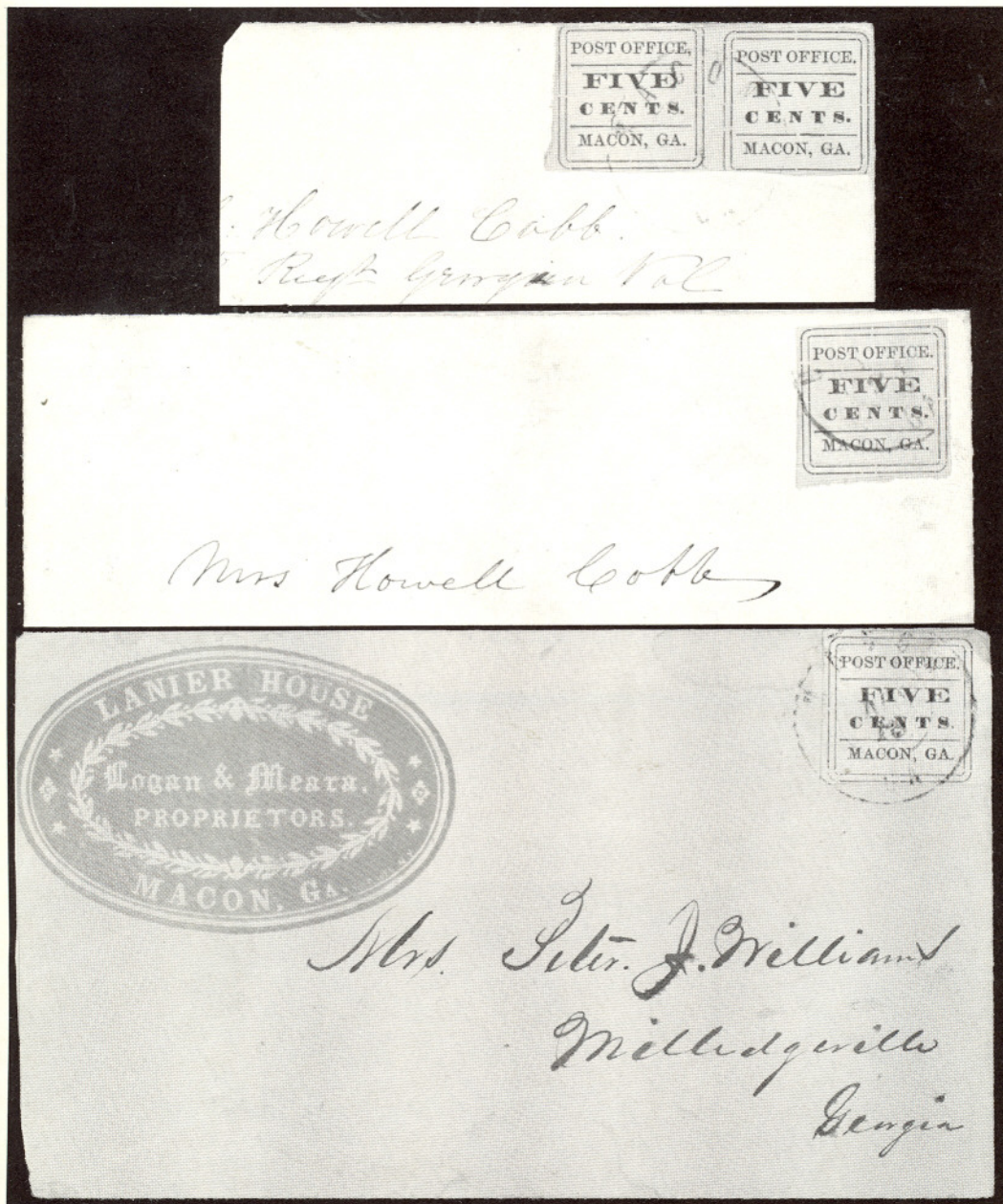

320
319
318

- 318 ☒ **Macon, Ga., 5c Black on Light Blue Green on Laid (53X8).** Margins all around, tied by Macon, Ga., Double Circle on Neat Yellow Cover with Large Fancy Green Oval Embossed Hotel Corner Card, tiny bit reduced at left, Very Fine, ex-Caspary (not described as laid paper) 2,250.00 +

- 319 ☒ **Macon, Ga., 5c Black on Light Blue Green on Laid (53X8).** Margins all around, faintly creased before use, tied by town pmk. on Neat Cobb Correspondence Cover to Athens, Ga., laid lines show faintly, Very Fine Appearance 2,250.00 +
- 320 ☒ **Macon, Ga., 5c Black on Light Blue Green on Laid (53X8). Horizontal Pair,** margins to slightly in due to irregular alignment, **Left Stamp Comma After "Office" Variety,** tied by Macon, Ga. Double Circle on Neat Cobb Correspondence Cover, reduced approx. 1½" at left, Fine and Extremely Rare, ex-Seybold, Caspary (not described as laid paper) 8,500.00 +
- 321 **Marion, Va., 5c Black (55X1).** Margins three sides, in at R. Tied on small piece with "Paid" cancel, Very Rare, with P.F. Certificate . 5,000.00
- 322 ★田 **Memphis, Tenn., 2c Blue, Part Sheet of 46 with Gutter Between (56X1). Tête-Bêche Groupings of 16 and 30,** Former shows Four with **Cracked Plate,** one stamp in Latter (Pos. 50) **Incomplete Printing,** numerous creases (one ends in closed tear), few other minor faults, still a Splendid Showpiece of Great Rarity, ex-Meroni, Caspary **E.XVI**
- 323 **Memphis, Tenn., 2c Blue, 5c Red (56X1, 56X2).** Nine Items, 2c includes **Pair & Block of Six, Two Different "Broken Stone" Positions,** 5c includes Used & Unused Singles, **Top Sheet Margin Block of Six & a Single with The Very Rare Red Double Circle Express Company Cancel** (P.F. Certificate), some creases, otherwise Very Fine, Rare Specialist Lot 2,250.00 +



- 324 ☒ **Memphis, Tenn., 2c Blue (56X1).** Margins to barely in, tied by Target on Drop Letter Cover, minor cover creases & wrinkles, Fine, Less Than 12 Covers Known, Important Memphis Postal History Rarity, ex-Caspary, with P.F. Certificate 7,500.00
- 325 ★田 **Memphis, Tenn., 5c Red (56X2). Vertical Block of Eight, Huge Top Left Sheet Corner Margins,** creases in sheet margins clear of designs, small scissors cuts between stamps at right, Very Fine 1,150.00 +

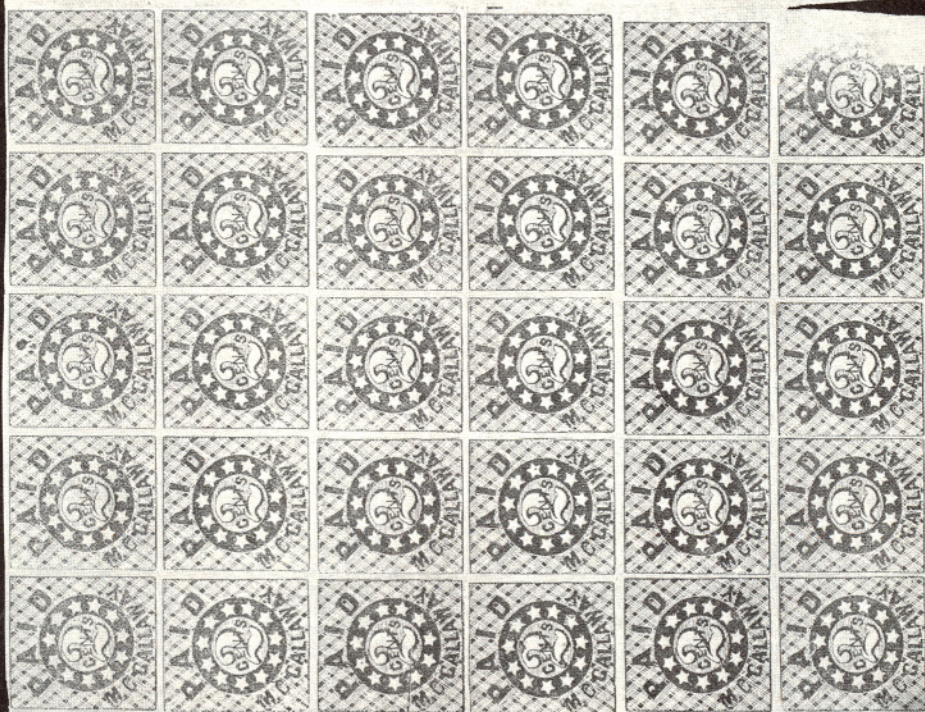
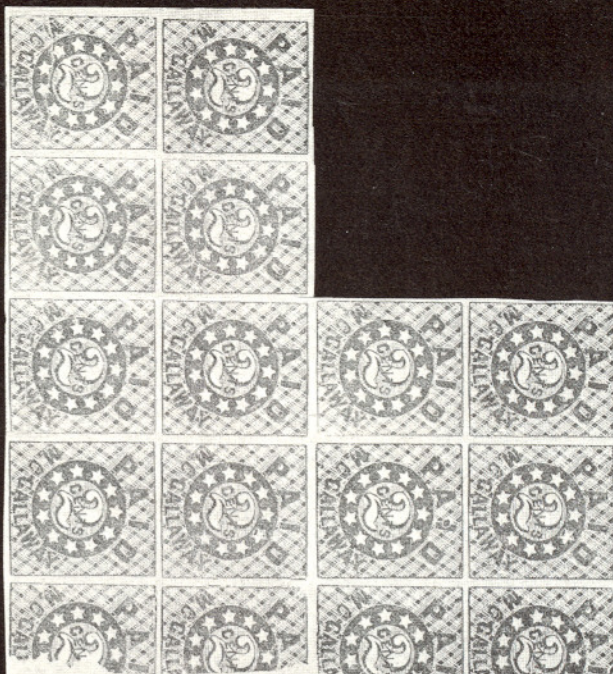

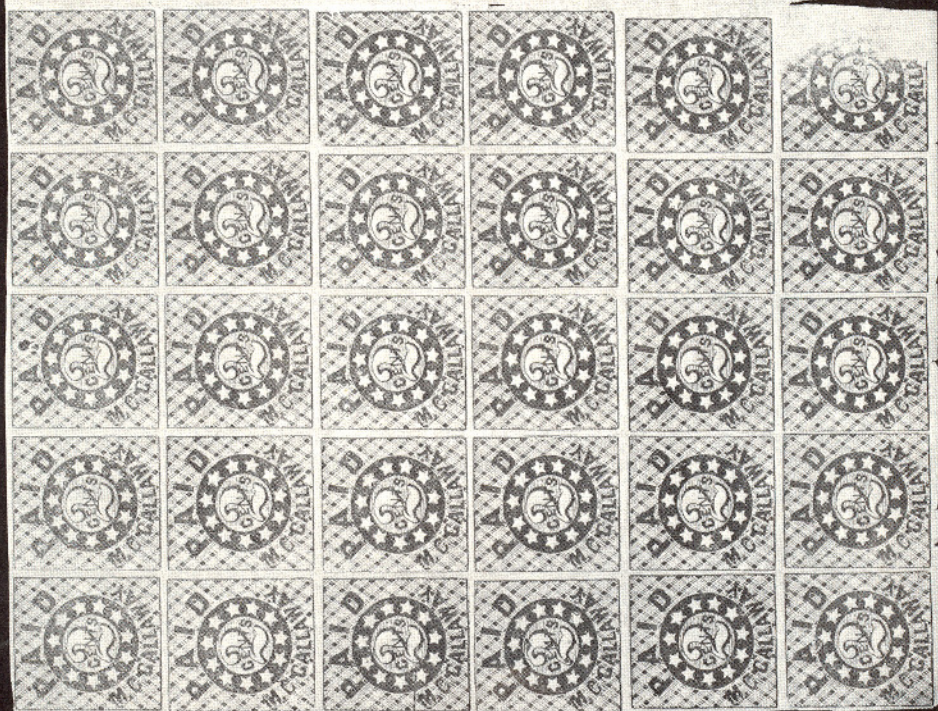
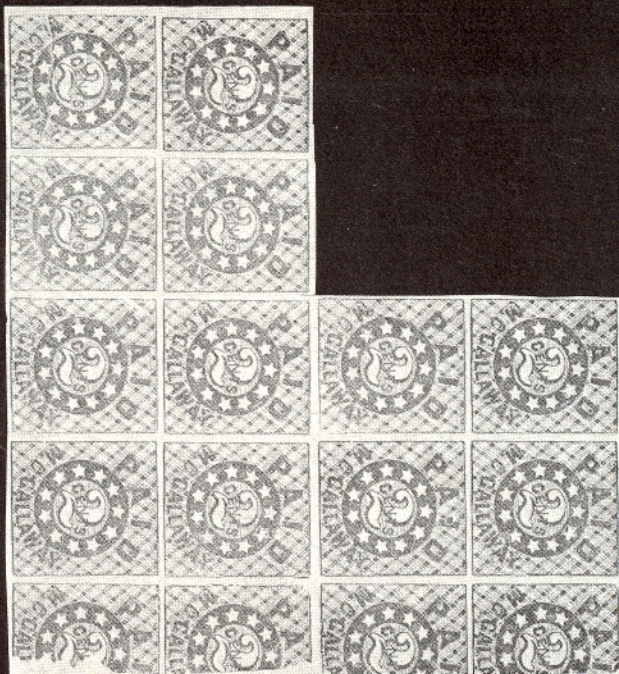

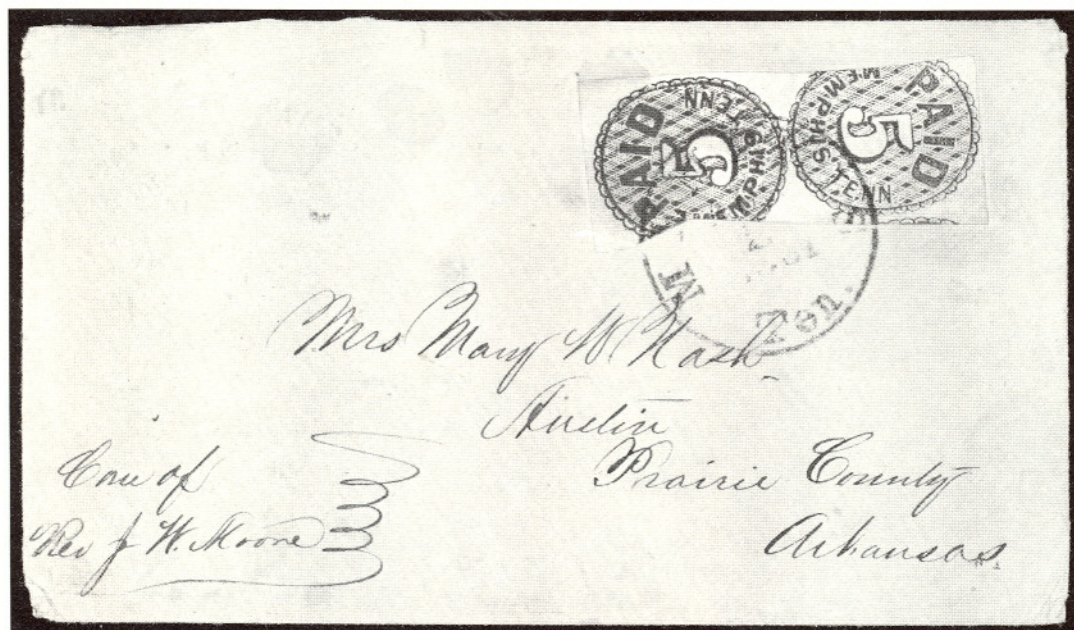

- 326 ☒ **Memphis, Tenn., 5c Red, "Foot to Foot" Tête-Bêche Pair (56X2a).** Large margins to cut in, Dark Shade, tied by Memphis pmk. on Cover to Austin, Arkansas, Oval Embossed Hotel Corner Card, part of flap missing & minor cover wear mentioned only for sake of accuracy. **Only Two Tête-Bêche Covers Known, This Being The Only One in This Configuration** (other "Head to Head"), Outstanding Memphis Rarity, ex-Caspary 3,750.00
- 327 ★田 **Memphis, Tenn., 5c Red, Three Juxtaposition Pairs in Block of 41 (56X2b).** Creases affect 12, minor toning affects another three, others Very Fine, Only One of the 56X2b pairs has light creases, the Enormously Rare Block of Two Pairs is Sound, **Largest Multiple Known**, ex-Walcott, Illustrated in Pratt Book E.XVIII
- 328 ☒ **Memphis, Tenn., 5c Red (56X2).** Margins all around, Fresh Color, tied by Memphis pmk. on Remarkably Fresh Orange Buff Cover to Ala., ms. "Deliver this at once", cover trifle reduced at right, Very Fine & Choice 750.00
- 329 ☒ **Memphis, Tenn., 5c Red (56X2).** Pale Shade, Margins all around, tied by Memphis pmk. on Cover to Popes Depot, Miss., tiny cover tear, Very Fine 750.00
- 330 ☒ **Memphis, Tenn., 5c Red (56X2).** Large Margins, **Affixed Over small Part of U.S. 3c Red (26)** and tied by Memphis pmk. on Neat Light Yellow Cover to Miss., ms. "Sept 18th/61", bit reduced at left, Very Fine 750.00 +
- 331 ☒ **Memphis, Tenn., 5c Red (56X2).** Margins all around, Choice Dark Shade, tied by Memphis pmk. on Forwarded Cover to "I-U-Ka" Miss., ms. "Jonesborough Miss Sep 4 Paid 5" Forwarding pmk., bit reduced at left, negligible aging, Very Fine 750.00
- 332 ☒ **Memphis, Tenn., 5c Red (56X2).** Margins all around, tied by Memphis pmk. on Fresh Cover to Genl. Reagan at Facility, Tenn., Very Fine 750.00
- 333 ☒ **Memphis, Tenn., 5c Red (56X2).** Margins all around, tied by Memphis pmk. on Cover to Columbus Ky., Tiny Druggists Corner Card at bottom right, cover bit reduced & tiny piece added at right, Very Fine 750.00

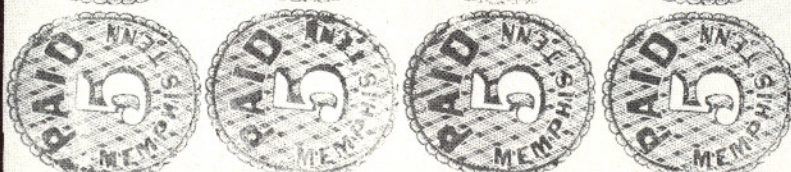
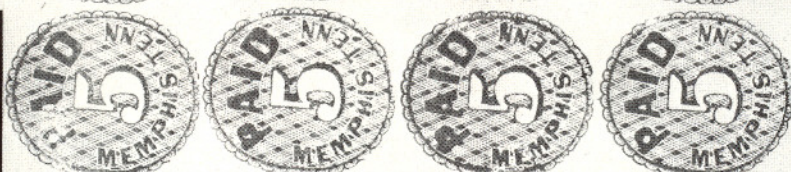
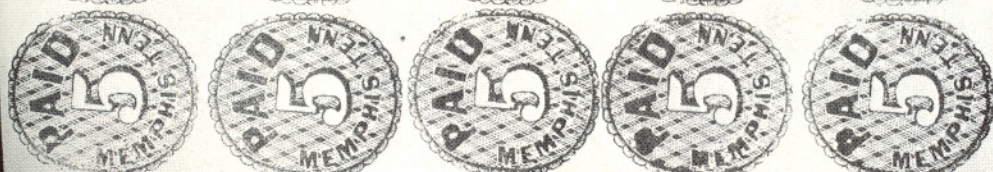
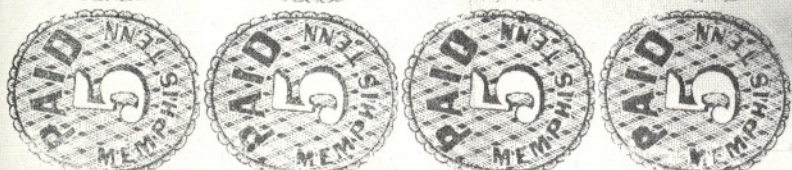
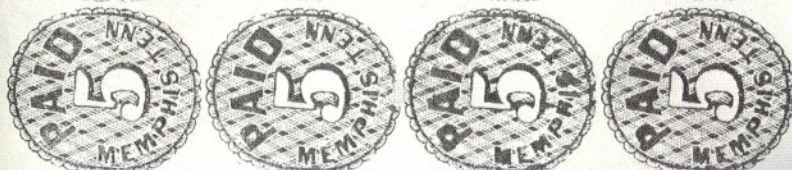
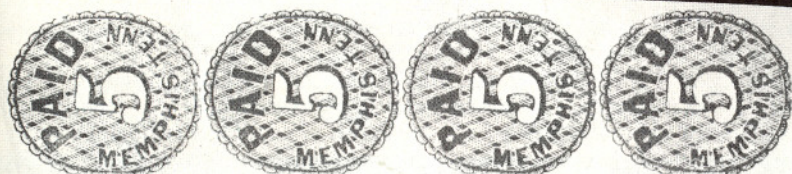
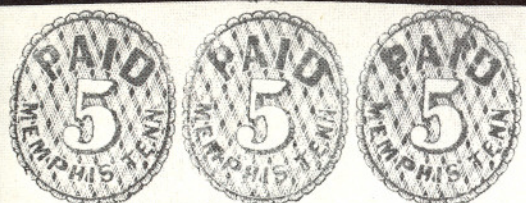

- 334 ☒ **Memphis, Tenn., 5c Red (56X2).** Pale shade, Margins all around, tied by Memphis pmk. on Cover to Kentucky, Military Address, Fancy Blue Boots, Shoes & Hats Dealer Corner Card, negligible soiling, Fine..... 750.00
- 335 ☒ **Memphis, Tenn., 5c Red (56X2).** Margins three sides, tiny bit in at right, tied by Memphis pmk. on Light Buff Cover, ms. "Military Committee at Memphis Clothing & Blankets" at left (tiny ink erosion), part of address eradicated, without flap, Fine 750.00
- 336 ☒ **Memphis, Tenn., 5c Red (56X2).** Margins all around, Wide at Sides, couple closed tears & scissors cut, tied by Memphis pmk. on Cover to Ark., with Fancy Reddish Brown Hotel Corner Card, without flap, small cover edge repair at top, still Attractive 750.00



337
338

- 337 ☒ **Memphis, Tenn., 5c Red (56X2).** Margins all around including huge bottom sheet margin, tied by **Red Southern Express Co. Memphis Tenn. Double Circle** on Cover to Columbia, Tenn., "Adams Southern Express." Imprint at top (stamp affixed over "Adams"), ms. "Pd 2/-OB" to indicate 25c Express Charge, without flap, cover mended at top, Stamp Fine, Very Rare Cover.....

E.XVI



334

Mr. Genl. F. Butler
Lagan Camp



335

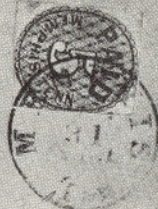

336

Captain J. S. Chambers



342



Col John Buford



344

Mr John Ryles

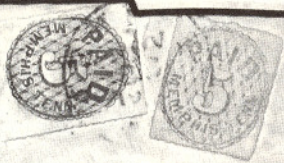

345



W Dunlop
Potter Street

348

Mr S. G. F. Fannie
Aug 12



346

NESTUS
OTTON FACTOR
General Commission Merchant
226 FRONT ROW, MEMPHIS, TENN.



352

John A. Raugh Esq. Cash



347

FACTORS
Commission Merchants
MEMPHIS, TENN.



353



Brig Genl Ruggles
Fredericksburg
Virginia

Linton
Russ & Linton
Augusta
Georgia



343



- 338 ☒ **Memphis, Tenn., 5c Red (56X2).** Ample to large margins (trifle irregularly separated three sides), tied by Memphis pmk. on **Multicolor 11 Star Flag Patriotic Cover** (Dietz Ty. B-57, Verse 6), Very Fine 3,000.00
- 339 ☒ **Memphis, Tenn., 5c Red (56X2).** Margins Virtually all around, couple trivial corner margin creases, tied by Neat Memphis pmk. on **Multicolor 12 Star Flag Patriotic Cover Showing "Thirteenth Star" Printing Error**, (Dietz Ty. B-77, Verse 19), to Osceola, Ark., **Full Offset on Back of Flag in Black**, trifle reduced at left, Exceptionally Fine, ex-Hind 3,000.00
- 340 ☒ **Memphis, Tenn., 5c Red (56X2).** Large Margins to tiny bit in, tied by Memphis pmk., "Due 5" handstamp on **Multicolor 12 Star Patriotic Cover** (Dietz Ty. B-77, Verse 15), to Bashi, Ala., minor filing folds, bit reduced at right, Fine & Very Handsome, ex-Walcott, Antrim, Illustrated on Page 209 of the 1959 Dietz Handbook 3,000.00
- 341 ☒ **Memphis, Tenn., 5c Red (56X2).** Margins to trifle in, tied by Memphis pmk. on Overall Seven Star Flag Patriotic Cover (Dietz Ty. A-2, Imprint 1), to Mrs. A.W. Abercrombie (Wife of the Famous Confederate Indian General) at Laconia P.O., Ark., small corner repairs at top right, part of back missing, Very Fine Appearance 3,000.00
- 342 **Memphis, Tenn., 5c Red on Pelure (56X2c).** Huge Margins to trifle in, tied by Bold Memphis Sept. 1861 pmk. on cover front to Miss., Fine & Rare, Unpriced E.XV
- 343 ☒ **Memphis, Tenn., 5c Red, Normal & Pelure Paper (56X2, 56X2c).** Single of each on Cover to Brig. Genl. Ruggles at Fredericksburg Va., each tied by "Memphis Ten. Aug 24 1861" pmk., minor cover tear, Fine, Rare E.XVI
- 344 ☒ **Memphis, Tenn., 5c Red (56X2).** Two Singles, Distinct Shades, tied by Memphis pmk. on Cover to Lynchburg, Va., Fancy Blue Embossed Corner Card, cover partly irregular at top, couple closed tears, minor "arithmetical" docketing at right, Fine 950.00 +
- 345 ☒ **Memphis, Tenn., 5c Red (56X2).** Two singles affixed Tête-Bêche on Aug. 9, 1861 Folded Letter From **London, England** tied by Memphis Sept. 1861 pmk. to Petersburg, Va., Very Fine, ex-Caspary. In the Caspary Sale This Cover is listed as having originated at "London, Canada." The "Canada" no doubt was transcribed from the letter heading but in our opinion refers to a Ship or a routing via Canada. In the former instance this privately carried letter would have Run The Blockade, in the latter instance the letter would have been carried down-river & seems to be the more logical of the two methods, based on postal origin and destination. In Either Case A Most Fascinating & Rare Cover 950.00 +
- 346 ☒ **Memphis, Tenn., 5c Red (56X2).** Two Singles, Dark Red Shade, tied by Memphis pmk. on **Overall Cotton Factor's Advertising Cover**, top left cover corner diagonal, small closed cover tear at top, without flap, otherwise Fine 950.00 +
- 347 ☒ **Memphis, Tenn., 5c Red (56X2).** One and "Two-Thirds" Stamps tied by Memphis pmk. on **Overall Cotton Factor's Advertising Cover**, small cover edge tears at top, Rare & Attractive 950.00 +
- 348 ☒ **Memphis, Tenn., 5c Red (56X2).** Two Singles affixed Tête-Bêche; Dramatically Different Shades, one the Usual Light Red, other Dark Blood Red Shade (possibly pelure paper), tied by Memphis pmk. on Small Cover to Ga., bit reduced at right, Fine E.XV
- 349 ☒ **Memphis, Tenn., 5c Red (56X2).** Two Distinct Shades, cut close octagonally & tied by Memphis pmk. on Buff Forwarded Cover, "Richmond Va. Sep 29 1861" & **Boxed "Forwarded 5"**, Very Fine, Rare & Attractive, ex-Meroni E.XV

339

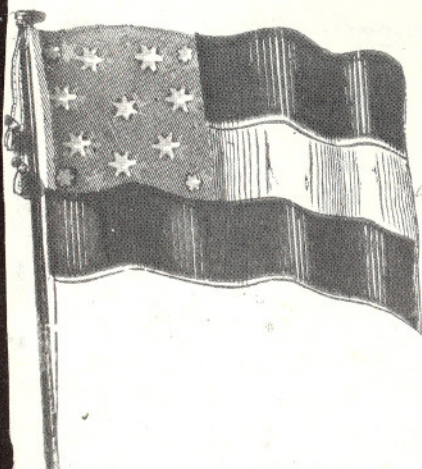

Who for Justice, Truth and Law,
Freedom's sword will strongly draw;
Freemen stand! or freemen fall!
Patriot! Hero! strike for all!

Miss Lane Young

Osceola
Ark



340

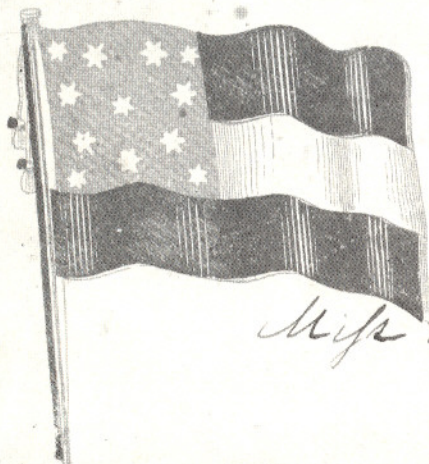

Under this flag and DAVIS' command,
We battle to be free!
And 'till the foe doth leave our land,
With firm resolve we will stand,
To strike to free our land!
And each Southern swear with a lifted hand,
No foe shall ever conquer!

Miss Virginia Carlton,
Bashi,
Clarke Co.

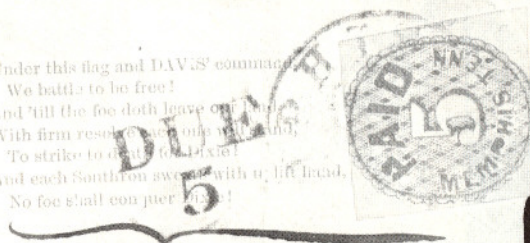

341

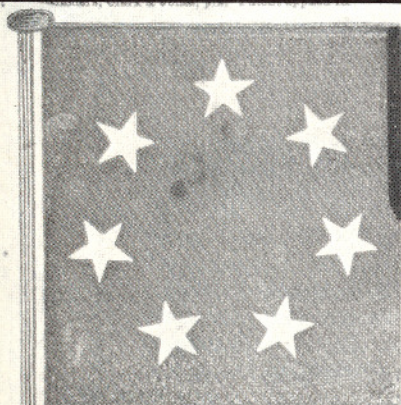

Miss A. W. Abernethy
Laconia Post-Office
Decha-County





351

350

- 350 ☒ **Memphis, Tenn., 5c Red (56X2).** Two Singles, huge margins, to slightly in, tied by Bold Memphis pmk. on **Multicolor Eleven Star Flag Patriotic Cover to Texas** (Dietz Ty. B-57, Verse 8), some light cover aging spots, Fine & Rare 3,100.00 +
- 351 ☒ **Memphis, Tenn., 5c Red (56X2).** Vertical Pair, Ample to huge margins, tiny insignificant scuff on one, tied by Memphis pmk. on **Red & Blue Davis Medallion Patriotic Cover**, (Dietz Ty. G-A-1p, Verse 13), Soldier's Return Address on back, cover filing crease & minor toning, otherwise Very Fine 3,100.00 +

Due to the tremendous demand on our phones and staff, Prices Realized will not be available by telephone until 24 hours after the sale.

- 352 ☒ **Memphis, Tenn., 5c Red (56X2). Vertical Pair**, Margins all around, tied by Memphis pmk. on Cover to Va., tiny "Branch Planter's Bank" Corner Card at bottom left, **Printed "New York" Deleted by ms.**, Very Fine & Choice..... 1,500.00
- 353 ☒ **Memphis, Tenn., 5c Red (56X2). Horizontal Pair**, Margins all around, tied by Memphis pmk. on Fresh Light Yellow Cover to Augusta, Ga., small cover edge repairs along top edge, otherwise Very Fine..... 1,500.00
- 354 ☒ **Memphis, Tenn., 5c Red on White Entire (56XU1)**. Memphis pmk. to Yorkville, Tenn., some trivial cover toning specks, Very Fine..... 2,250.00
- 355 ☒ **Memphis, Tenn., 5c Red on White Entire (56XU1)**. Memphis pmk. to New Orleans, with Oct. 29, 1861 Letter, mentions "stoppage of M & O Rail Road", slight cover toning, otherwise Very Fine 2,250.00

ESTIMATES

Our sales offer many covers, cancellations, varieties and other items for which there is no catalogue value or where catalogue value does not reflect the actual value. In order to assist our clients, we are placing a fair net valuation on such lots as a guide to bidders. The chart below will be used. For example, E. XII means that our estimated net value on the lot is \$350.00 to \$500.00. Lots may actually realize more or less than our estimates, which are under no circumstances to be considered reserves but merely a guide to bidding.

E. XII	\$350.00 to \$500.00	E. XVI	\$2000.00 to \$5000.00
E. XIII	\$500.00 to \$750.00	E. XVII	\$5000.00 to \$10,000.00
E. XIV	\$750.00 to \$1000.00	E. XVIII	\$10,000 to \$20,000.00
E. XV	\$1000.00 to \$2000.00	E. XIX	over \$20,000.00



356

357

358

- 356 ☒ Memphis, Tenn., 5c Red on Amber Entire (56XU2). Dramatic Misplaced Printing Showing Only About One-Half of the Printed Stamp, Memphis pmk. to Ark., ms. & handstamp "Due 5" (Possibly Not Accepted as Prepaid?), Very Fine, Choice 2,250.00 +

- 357 ☒ **Memphis, Tenn., 5c Red on Amber Entire (56XU2).** Used with **5c Green (1)**, small closed tear & bit cut in at left, to Arnaudville, La., closed cover tear, bit reduced at right, A Sensational **Unique** Cover nonetheless **E.XVI**
- 358 ☒ **Memphis, Tenn., 5c Red on Amber Entire (56XU2).** Used with **5c Red (56X2)**, Margins all around, tied by Memphis pmk. to Brownsville, Tenn., ms. "August 1861", couple minor cover creases, part of flap missing, Very Fine, Rare & Choice 2,450.00 +
- 359 ☒ **Memphis, Tenn., 5c Red on Orange Entire (56XU3).** Misplaced **Printing**, Downward & at Slight Angle approximately 25mm below normal space, **Used with 5c Red (56X2)**, margins virtually all around, trifle irregular at top, to Clarksville, Tenn., Fine Memphis Provisional Rarity..... 3,750.00
- 360 ☒ **Nashville, Tenn., 5c Carmine (61X2).** Huge margins to touched, Wonderful Color, tied by Blue Nashville pmk. on Incredibly Fresh Cover to Athens, Tenn., Very Fine, Lovely Cover..... 1,175.00
- 361 ☒ **Nashville, Tenn., 5c Brick Red (61X3).** Margins all around except just touched at top, Rich color, lightly tied by Blue Nashville pmk. on Choice Fresh Orange Cover, Fine, Exceptional 1,150.00
- 362 ☒ **Nashville, Tenn., 5c Violet Brown (61X5).** Huge margins to just clear in places, Choice Color, tied by Blue Nashville pmk., matching "Paid" on Fresh Orange Cover to East Tenn., trifle reduced at left, Fine and Choice, ex-Emerson, Brooks, signed Ashbrook 1,250.00
- 363 ☒ **Nashville, Tenn., 5c Violet Brown (61X5).** Two Singles, margins virtually all around, affixed "Tête-Bêche" and lightly tied by Blue Nashville pmk., matching "Paid" on "State of Tennessee" Executive Dept. Illustrated Seal Cover, Fine, Lovely Provisional Cover.. 1,800.00 +
- 364 ☒ **Nashville, Tenn., 5c Violet Brown (61X5).** **Horizontal Pair**, Large to huge margins, tied by **Blue** Nashville pmk. on Fresh Carrol Hoy Correspondence Cover to New Orleans, minor docketing at top left, Very Fine & Choice 2,900.00
- 365 ☒ **New Orleans, La., 2c Blue (62X1).** Three large margins, ample to outer frame line halved at top, Fresh Color, tied by New Orleans pmk. on Folded Circular Concerning Cotton Reserves, Felony For Shipment to the North, Blockade mentioned, Insurance on Cotton, etc., tape rejoined two sides causing light staining along two sides, otherwise Fine, Rare 3,000.00

BIDDING INTERVALS			
BIDS	ADVANCE	BIDS	ADVANCE
\$750 - \$1,950	\$50.00		
\$2,000 - \$2,900	\$100.00	\$75,000 - \$145,000	\$5,000
\$3,000 - \$7,250	\$250.00	\$150,000 - \$290,000	\$10,000
\$7,500 - \$14,500	\$500.00	\$300,000 and up	\$25,000
\$15,000 - \$29,000	\$1,000		
Bids which do not conform to the above will be automatically reduced to the appropriate level.			

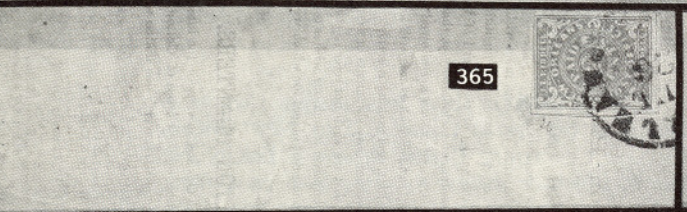
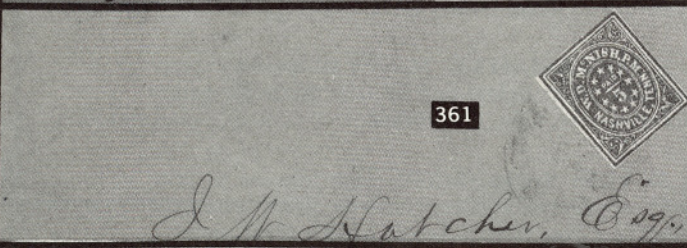
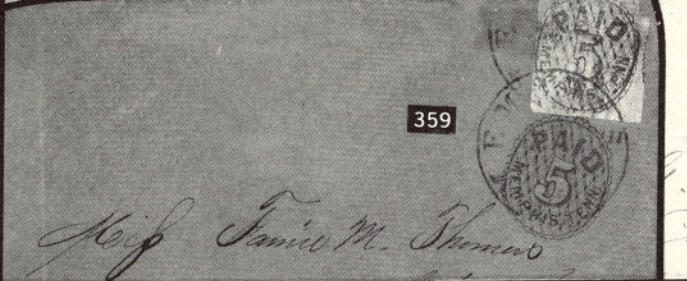

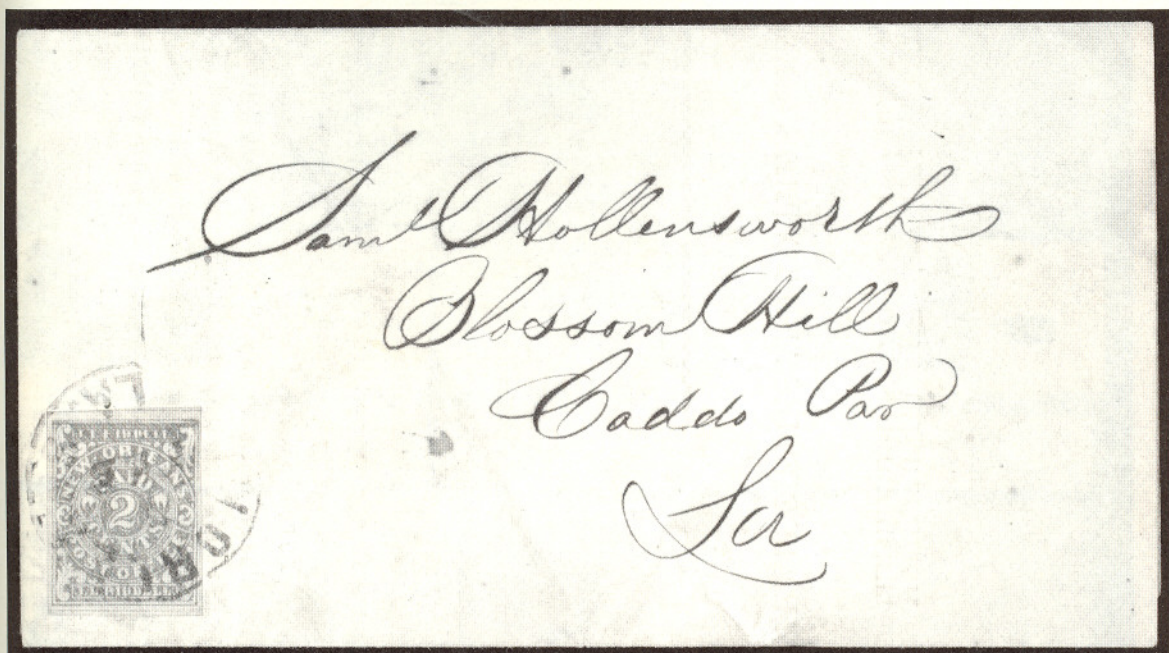

- 366 ☒ **New Orleans, La., 2c Red (62X2).** Ample to large margins, Fresh color, tied by New Orleans, La. pmk. on Feb. 1862 Folded Southwestern Bible Society Circular to Blossom Hill, La., some very negligible cover toning, Very Fine, Great New Orleans Provisional Rarity, Probably no more than Five Covers Known 12,000.00
- 367 ☒ **New Orleans, La., 5c Brown on White (62X3).** Ample to huge margins except barely touched partly at bottom, Beautifully tied by **Two Line "Pd 5 cts N.O.P.O." Provisional Handstamp**, Str. Line "J.L. Riddell P.M., New Orleans La Dec 10 1861 "Double Circle, **Straight Line "Steam"** on Fresh Yellow Cover, ms. "Magenta", docketing at left, Very Fine, Rare..... 1,500.00
- 368 ☒ **New Orleans, La., 5c Brown on White (62X3).** Large to huge margins, tied by New Orleans pmk. on Cover to Laurel Hill, La., **Area Around & Under Stamp Shows Where 5c Coin Was Attached to Pay Postage**, Very Fine, Rare & Unusual, ex-Grant **E.XIV**
- 369 ☒ **New Orleans, La., 5c Ochre on White (62X3b). Horizontal Pair,** Ample to huge margins, tied by "Paid" cancel, "New Orleans La. Aug 14" (1861) pmk. on Orange Yellow Cover to Va., ms. "Double paid", negligible soiling and tiny tear, Very Fine 1,500.00
- 370 ☒ **New Orleans, La., 5c Brown on Blue (62X4).** Margins all around, on Fresh Orange Buff cover from the Carroll Hoy Correspondence to New Orleans tied by the Rare **New Orleans La. Double Circle River Mail** pmk., ms. "Per St Vicksburg", Very Fine, ex-Meroni, signed MacBride **E.XIV**

VALUATIONS

Upon request estimate of value furnished on any lots in this auction.

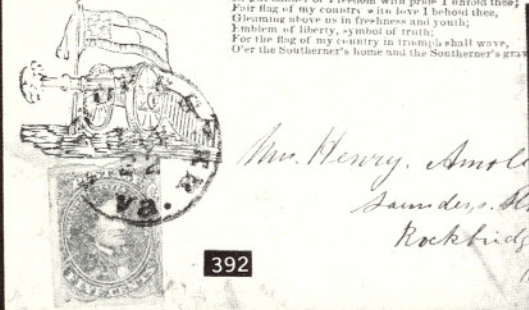
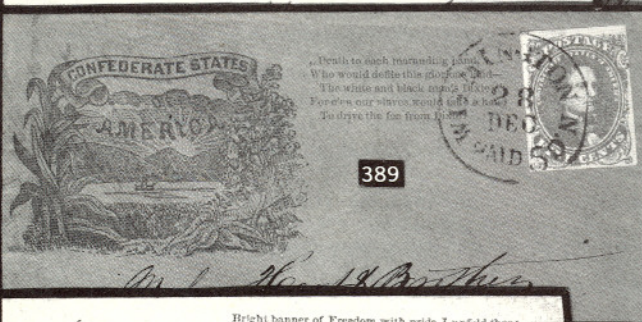
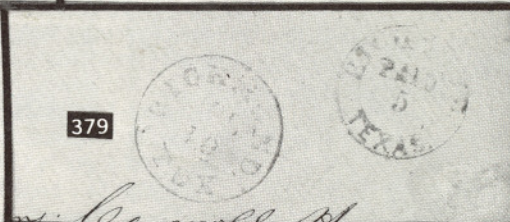
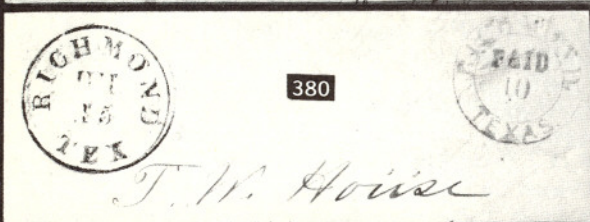
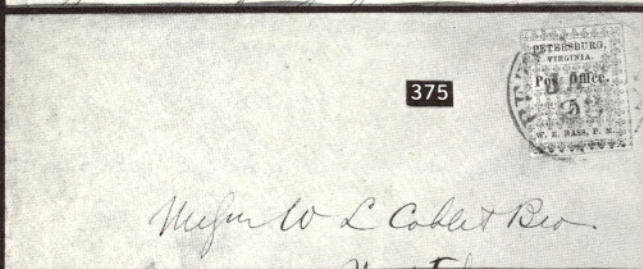
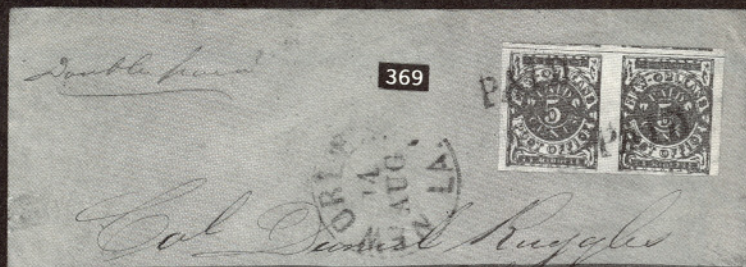

- 371 ☒ **New Orleans, La., 5c Brown on Blue (62X4).** Three large to huge margins, ample to barely in at top, **Used in Combination With Average 5c Bright Green General Issue (1)** tied by New Orleans pmk. on Small Cover Addressed to the Capt. of the "CS Steamer Gen'l Polk" at Columbus Ky., Fine, Extraordinarily Rare Provisional/General Issue Combination Cover, Believed to be Unique..... **E.XVI**
- 372 ☒ **New Orleans, La., 5c Brown on Blue (62X4).** Two Horizontal Pairs, Clear to Huge Margins, one stamp minor tear, tied by New Orleans pmks. on Cover to San Antonio, Tex., some mended cover tears, Rare Cover **E.XIV**



- 373 ☒ **New Orleans, La., 5c Brown on Blue (62X4).** Block, Large to huge margins except clear to tiny bit in at top of top right stamp, light pressed-out filing crease, New Orleans pmk. (not tied) on Oct. (1861) Folded Cover to Arkansas, slight cover soiling, yet of Handsome Appearance, Immensely Rare and Possibly Unique, ex-Brown, Brooks, Grant..... **4,000.00**
- 374 ☒ **New Orleans, La., 5c Brown on Yellowish (62X5).** Huge margins showing **Top Imprint**, on Small Cover to Natchez, Miss. tied by New Orleans La. Dec. 7 pmk., trivial cover edge nick at top left, Very Fine, Probably the Only Known Imprint Example of this Stamp on Cover, ex-Grant..... **E.XIV**
- 375 ☒ **Petersburg, Va., 5c Red (65X1).** Margins all around, tied by Blue Petersburg pmk. to Fresh Cover to Hartshorn, N.C., Very Fine, with enclosure..... **1,000.00**

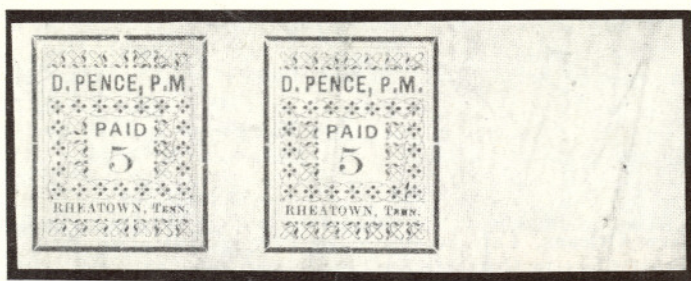

378

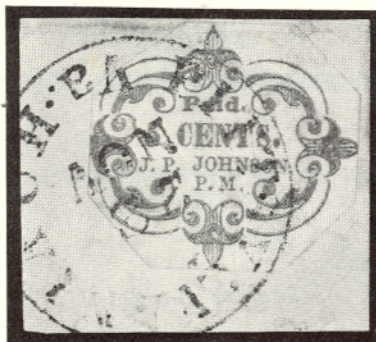

376

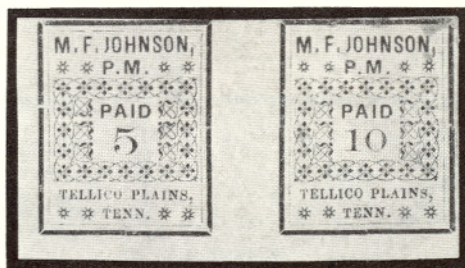

383

- 376 **Pittsylvania Court House, Va., 5c Dull Red (66X1).** Cut octagonally & tied on piece by Pittsylvania C.H., Va. pmk., Very Fine..... 3,000.00



- 377 **Pittsylvania Court House, Va., 5c Dull Red (66X1).** Cut to shape, Beautifully tied by Pittsylvania C.H., Va. pmk. on Neat Cover to Staunton, couple insignificant neatly closed cover tears, small gum stain spot, Very Fine, ex-Ferrari..... 8,500.00

- 378 ★ **Rheatown, Tenn., 5c Red (69X1). Horizontal Pair**, Huge margins including 27mm Right Sheet Margin, faint pressed-out creases, insignificant pinhole in sheet margin, Extremely Fine Appearance, **Believed to be Unique**, Great Provisional Rarity, with P.F. Certificate 8,000.00 +
- 379 ☒ **Richmond, Tex., 5c Red on Amber Entire (70XU1)**. Mostly Clear Strike, **Blue** Richmond pmk., to New Orleans (Carroll Hoy Correspondence), Fine, ex-Hind, Caspary, Lilly 1,600.00
- 380 ☒ **Richmond, Tex., 10c Red on Gray Letter Sheet (70XU2)**. Mostly Clear Strike, Richmond pmk., to Houston, Tex., minor tape stain partly along fold at bottom, Fine, ex-Caspary, Lilly 1,700.00

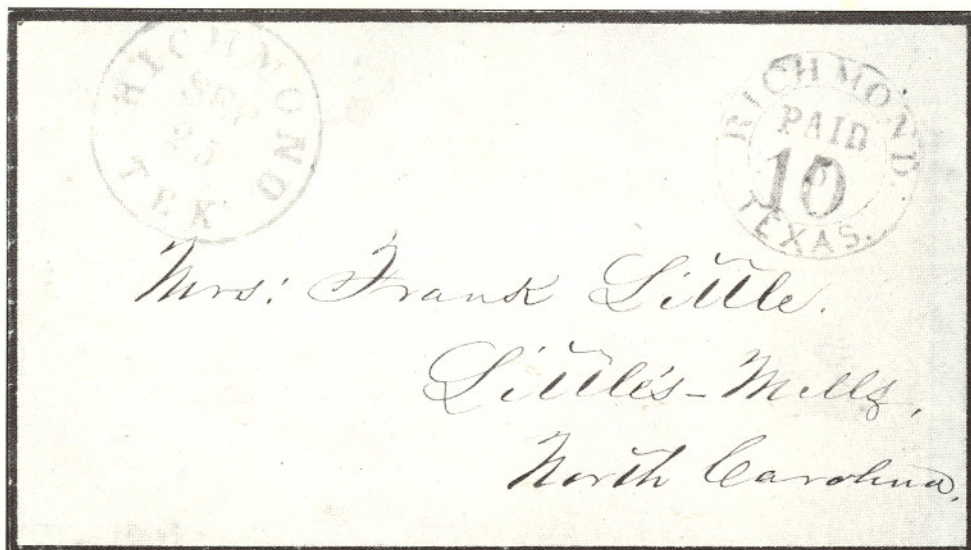

- 381 ☒ **Richmond, Tex., 10c on 5c Red on White Entire With Mourning Border (70XU3)**. Bold Strike, **Blue** "Richmond Tex." pmk. to Little's Mills, N.C., Very Fine, **Unique**, A Great Handstamp Provisional Rarity, ex-Phillips, Brown, Brooks, Lilly 2,850.00
- 382 ☒ **Spartansburg, S.C., 5c Black (78X1)**. Cut round as virtually always, tied by Straight Line "Paid", "Spartansburg S.C. Jul 4 1861" Double Circle pmk. on Cover to N.C., some light staining on left one third of cover, otherwise Very Fine, Very Rare, ex-Brooks, signed Ashbrook 5,500.00
- 383 ★ **Tellico Plains, Tenn., 5c, 10c Red, Se-Tenant Pair (81X1, 81X2)**. Two huge margins, ample to just clear other sides, Fresh, o.g., small thin in margin between stamps, Fine Appearance, ex-Caspary 2,250.00

Extension Lots must be paid for on receipt. In the event of an unsatisfactory certificate, payment will be refunded with interest at Treasury Bill rate.



384

385

- 384 ☒ **Uniontown, Ala., 5c Green (86X4).** Position 3, Margins virtually all around, tied by Town pmk. on Fresh Cobb Correspondence Cover, Very Fine..... 4,000.00
- 385 ☒ **Uniontown, Ala., 10c Red on Gray Blue (86X5).** Margins all around, small corner crease & tiny tear bottom left, tied by Town pmk. on Small Embossed Ladies Cover, without flap, cover toning, light except for two spots at top, One of the Premier C.S.A. Provisional Rarities, ex-Hind 20,000.00

GENERAL ISSUES

- 386 P **5c Green, 10c Blue, Plate Proofs on Wove (1P5, 2P5).** Gorgeous Colors & Impressions, slight hinge thins, Extremely Fine Appearance, Rare Lot, with P.F. Certificates..... 1,800.00

- 387 ★田 **5c Dull Green, Stone 1 (1). Horizontal Block of Ten**, Margins All Around, some pressed-out creases, minor toning & scuff specks, otherwise Very Fine 2,200.00 +
- 388 ★田 **5c Bright Green, Stone 2 (1). Block of 18**, Pos. 3-8, 13-18, 23-28, Ample to Huge Margins, except small nick in one, Part Sheet Margin at Top, Fresh Color, pressed-out creases, some thinnings, still an Attractive Showpiece of Considerable Rarity 3,900.00 +
- 389 ☒ **5c Green (1)**. Margins All Around, Fresh Color, tied by "Wilmington N.C. Paid 5" pmk. on "**Confederate States of America**" **River Scene Patriotic Cover** (Dietz Ty. H-A-1, Verse No. 29), Incredibly Fresh & Extremely Fine, A "Gem" **E.XV**
- 390 ☒ **5c Green, Blue (1, 4). Horizontal Pair** of former, Ample to Large Margins, latter margins to trifle in, former Grid cancels, Athens Ga. pmk., latter (**Used as Forwarding Postage** back to Athens) with Macon Ga. Double Circle pmk. tying both single & pair, on Small Cobb Correspondence Cover, some light staining, Rare Cover, ex-Emerson **E.XIV**
- 391 ☒ **5c Green (1)**. Margins All Around, light filing crease, tied by Grid, Extra Bold "Staunton Va. Jun 15 1862" pmk. On **Multicolor Union Patriotic Cover** (Washington on Horseback Trampling C.S.A. Flag, Imprint, etc.) to Orange C.H., Va., minor cover edge wear, Very Handsome and Rare **E.XV**
- 392 ☒ **5c Green (1)**. Ample to large margins, neatly closed tear at right, tied by Winchester Va., pmk. on **Cannon Patriotic Cover** (Dietz Ty. E-A-3, Verse 1), some minor toning, bit reduced at right, Very Attractive, ex-Worthington **E.XIV**
- 393 ★田 **10c Dark Blue, Hoyer (2b). Block**, Choice Large margins, Full o.g., lightly creased at left along frame line, otherwise Extremely Fine 1,350.00

ESTIMATES

Our sales offer many covers, cancellations, varieties and other items for which there is no catalogue value or where catalogue value does not reflect the actual value. In order to assist our clients, we are placing a fair net valuation on such lots as a guide to bidders. The chart below will be used. For example, E. XII means that our estimated net value on the lot is \$350.00 to \$500.00. Lots may actually realize more or less than our estimates, which are under no circumstances to be considered reserves but merely a guide to bidding.

E. XII	\$350.00 to \$500.00	E. XVI	\$2000.00 to \$5000.00
E. XIII	\$500.00 to \$750.00	E. XVII	\$5000.00 to \$10,000.00
E. XIV	\$750.00 to \$1000.00	E. XVIII	\$10,000 to \$20,000.00
E. XV	\$1000.00 to \$2000.00	E. XIX	over \$20,000.00

- 394 ★田 **10c Blue, Paterson (2). Vertical Block of Six**, Huge margins including right sheet margin, Wonderfully Fresh, Full o.g., Two Mint, others barely hinged, Extremely Fine..... 1,650.00
- 395 ★田 **10c Blue, Paterson (2). Block of Nine (3x3)**, Pos. 74-76//94-96, Ample to huge margins including bottom sheet margin, Fresh, o.g., small thin spots, crease in margin between stamps, ends in hinge closed tear at right, Very Fine Appearance, Rare Block, ex-Caspary 2,350.00 +
- 396 ★田 **2c Green (3). Block**, Pos. 17, 18, 27, 28, Large margins, Bright Color, bottom pair lightly creased, otherwise Extremely Fine 2,750.00
- 397 ☒ **2c Green (3)**. Ample to huge margins, tied by Two partial strikes of Blue Charlottesville Va. Double Circle on Homemade Drop Letter Cover, neat light March 1863 docketing, Very Fine 3,000.00
- 398 ☒ **2c Green (3)**. Margins all around, tied by Macon Ga. Double Circle on Homemade Drop Letter Cover, neat June 1863 docketing at left, Fine and Rare 3,000.00



- 399 ☒ **2c Green (3). Horizontal Pair**, Large margins, lightly creased between stamps before use, tied in **Combination With 5c Blue (7)** by Goldsborough N.C. pmks. on Fresh Homemade Cover to Haywood P.O., N.C., neat 1863 docketing at left, Very Fine, Unusual Usage, The 1c Deficiency in Postage Probably Paid in Cash, Very Rare E.XVII

Due to the tremendous demand on our phones and staff, Prices Realized will not be available by telephone until 24 hours after the sale.



401

400

- 400 ☒ **2c Green (3). Horizontal Strip of Five**, margins to touched, right pair neatly closed tears, tied by Enterprise Miss. pmks. on back of Homemade Cover to Citronell Station Ala., Very Fine Appearance, Extremely Rare 10,000.00
- 401 ☒ **2c Green (3). Horizontal Strip of Five**, Clear to huge margins, "Desoto Miss/July 14 1862" pmk. on neat Yellow Cover to Va., neat vertical docketing across face of cover "ties" stamps, Fine-Very Fine 10,000.00
- 402 ★田 **5c Dark Blue, Stone 2 (4a). Block of 29**, Pos. 1-10, 11-20, 21, 23-30, Pos. 21 Shows "Spur" on upper left scroll, sheet margins three sides, large at bottom, virtually full o.g., some creases from folding, some wrinkling from gum, otherwise Extremely Fine, Lovely Show-piece 5,655.00 +
- 403 ☒ **5c Blue (4). Ample to large margins**, tied by "Goldsborough N.C." pmk. on **Cannon and Flag Patriotic Cover** (Dietz Ty. E-A-3, Imprint 10, Verse 4), Exceptionally Fresh and Very Fine 1,050.00

397



W. W. H.
Chas.

391



Mrs. D. Halsey
(Care of Hon. Jeremiah Morton)
Orange C.H.
Va

403

Printed by W. & A. Bentz, Golden, N. C.

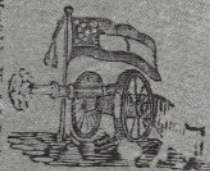

Our father's faith let us keep till death,
Their fame in its cloudless splendor;
As men who stand for their mother land,
And die, but never surrender;
With the Cannon's flash, with the Cannon's
crash,
With the Cannon's roar and rattle;
Let Freedom's sons, with their gleaming
guns
Go down to their country's grave.

Mrs. H. F. Little
Mt. Maconne
Prescott County



398



George Little Esqr
Central Laboratory
Macon Georgia

405



404



407



Mrs. Rebecca
Covins
to the care of
Mrs. Jacob Phinney

408



G.
Island
Game
Lower
Center
York District
S.C.

409



Whitfield
Artesia
Lawndale City
Miss-

411



M. E. Green * M. E. Green
Kingston
Tennessee

404	✉	5c Blue, Stone 2, Horizontal Pair with Wide Gutter Between (4 var). Pos. 40 & 31, Clear to large margins, minor 7mm scissors cut between stamps, tied by "Hardeeville S.C." pmk. on Fresh Homemade Cover to Ga., some lightened toning in stamp margins, nevertheless An Outstanding Cover, Probably Unique, ex-Knapp, Hart, Phillips, Kohn	E.XV
405	✉	5c Blue, Light Blue (4, 6). Single of each, lightly tied by Red "Yancyville N.C." pmk. on Homemade Cover to Raleigh, tiny ms. "Blue", Fine, Rare Mixed Issues Cover, ex-Dietz, Kohn	E.XIII
406	★田	10c Rose (5). Block, Huge Margins, Rich Color, small thin spots, top left stamp 15mm closed tear, otherwise Extremely Fine, Very Rare	8,500.00
407	✉	10c Dull Rose (5). Huge Margins including Bottom Left Sheet Corner , tied by "Atlanta Ga. Aug. 3 1862" on Homemade Cover to Covington, Ga., stamp has tiny scuff speck, tiny address erosion, otherwise Extremely Fine, Fantastic Stamp	E.XV
408	✉	10c Rose (5). Large to huge margins incl. 10mm Sheet Margin at Bottom, tied by "Charleston S.C." pmk. on Orange Turned Cover other use Two Single No. 4's (Dark Blue and Light Milky Blue Shades), latter with Top Sheet Margin and scuff, tied by ms. "July 2", ms. "Charleston S.C. Camp on James Island" (postmark?), 10c Extremely Fine, Great Turned Usage	E.XV
409	✉	10c Rose (5). Margins to tiny bit in, Lovely Color, tied by Mobile, Ala. Double Circle on Turned Homemade Cover , other use Horiz. Pair 5c Blue (6) tied by Mobile, Ala. pmk., Fine & Rare, from our 1982 Rarity Sale	E.XV
410	✉	10c Carmine (5a). Pos. 38, Large to huge margins, Incredibly Deep Rich color, lightly tied by Knoxville, Tenn. pmk. on July 1862 Homemade Cover, Extremely Fine, Shenfield notes on back "Deepest Color I ever saw. Finest Copy Known", ex-Antrim, Weatherly, A "Gem"	2,000.00
411	✉	10c Carmine (5a). Ample to huge margins, True Rich color, tied by light Knoxville Tenn. pmk. on Fresh Homemade Cover to Kingston Tenn., neat, July 11 1862 docketing at left, flap expertly rejoined, Very Fine, Very Rare (Particularly This Choice)	2,000.00
412	P	1c Orange, 5c Light Blue, De La Rue Composite Die Proof on Glazed Card (6P1, 14P1). The Unique Presentation Proof Given to Major E.B. Evans, Noted British Philatelist, Very Fine, Very Important General Issues Proof Rarity	E.XV
413	P田	5c Light Blue, Plate Proof on Stamp Paper (6P5). Vertical Block of Eight With Wide Horizontal Gutter Between , crease in gutter only, Very Fine, with Photocopy of P.F. Certificate showing Sheet of 400 from which this Block was taken	3,200.00 +
414	✉	5c Blue, London Print (6). Horizontal Pair , tied by "Richmond Va. Aug 26 1862" pmk. on Mounted Dragoons Patriotic Cover (Dietz Ty. F-A-2), Very Fine	E.XIV
415	✉	5c Light Blue, 10c Blue (6, 11). Latter light pre-use crease, tied together and onto Fresh Orange Buff Cover by "Montgomery Ala." pmk., Fancy " Auctioneers And Commission Merchants" Corner Card, Exceptionally Fine Appearance, Rare Mixed Issues Cover	E.XIII
416	✉	2c Pale Red (8a). Margins all around, tied by Charleston S.C. Double Circle pmk. on Drop Letter Cover, Military Address to James Island, trifle reduced at left, Very Fine, ex-Emerson	800.00
417	★田	10c Blue, "T-E-N" (9). Block, Large Margins, Beautiful Color, very faint ms. on bottom pair, left pair lightly creased, otherwise Extremely Fine, Handsome Multiple	3,500.00

- 418 ☒ **10c Blue, "T-E-N" (9).** Margins all around, Rich Color, lightly tied by Blue Columbia S.C. pmk. on Choice Fresh Homemade Cover, closed back tear, Very Fine..... 800.00
- 419 ☒ **10c Gray Blue, "T-E-N" (9b).** Large to huge margins including Top Sheet Margin, on Neat Orange Cover to Eutaw, Ala. tied by Bold "Pollard Ala. Oct 11 1863", Military Return Address, ms. "via Mobile Ala.", cover bit reduced at left, Extremely Fine..... 800.00



420



424



421



422



423

- 420 ★ **10c Blue, Frame Line (10). Horizontal Strip of Three,** Large Margins except bottom right corner diagonal (well clear of design), Shows Full or Part Frame Lines All Sides, Rich Color, right stamp crease, Left Pair Extremely Fine & Choice, Very Rare..... 10,000.00 +
- 421 ★ **10c Blue, Frame Line (10). Horizontal Strip of Four,** Positions 43-46, Large Margins all around showing portions of frame lines on all sides (margin slightly irregular at bottom left well clear of design), some very faint really negligible toning specks, Right stamp light creases, Left stamp light crease along frame line & tiny faint thin, otherwise Extremely Fine, Middle Pair Exceptionally Handsome, A Major Confederate Rarity, Realized \$6,050.00 in a 1981 Auction Sale 14,000.00 +
- 422 **10c Blue, Frame Line (10).** Margins all around Showing Two Full Frame Lines, Rich Color, Richmond Va. Apr. 19, 1863 pmk., very light barely noticeable crease at bottom, otherwise Very Fine, Earliest Known Use, Very Rare Specialist Lot, ex-Wiseman 2,250.00
- 423 **10c Light Blue, Frame Line (10). Vertical Pair,** Pos. 14, 24, Large Margins Showing All or Parts of Three Frame Lines, Lovely Shade, Mobile, Ala. Jul 17 1863 pmks., small corner margin scuff top left corner of top stamp, otherwise Extremely Fine..... 5,000.00
- 424 **10c Blue, Frame Line (10). Horizontal Strip of Three,** Large Margins Showing Frame Lines at Sides, each with Neat Mobile, Ala. Double Circle pmk., right stamp small corner margin scuff, otherwise Very Fine, Left Pair Choice 6,500.00 +
- 425 ☒ **10c Blue, Frame Line (10).** Large to Huge Margins Showing Three Complete Frame Lines, Affixed Over U.S. 3c Star Die (U26) and tied by "Richmond Va. Apr 1863" pmk. (First Month of Use), to Tappahannock, Va., Very Fine & Exceptionally Choice, ex-Wiseman 2,250.00

OLCOTT & DAVIS,
AUCTIONEERS
AND
Commission Merchants,
46 Market Street,
MONTGOMERY, ALA.

415



416



Printed by W. & J. Smith, Gold



May those Northern fanatics, who abuse
their Southern neighbors,
Approach near enough to feel the point of
our sabres;
May they come near enough to hear the
click of a trigger,
And learn that a white man is better than a
nigger.

M. Manning

414

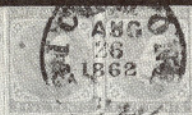

418



L. I. Rice Esq

via Mobile Ala

425



Mr. D. B. ...

419



Mrs. Martha J. Cook

427



Mrs. Anne Eliza Lee

426



...

432



State of South Carolina,
HEAD QUARTERS.

Col. J.

442

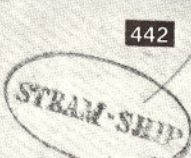

...

440



Leopold Goepel Esq
care of
E. M. Taylor Esq
Cashier
Staunton
Va.
(Please hand
this letter to
Chas. Knabe
co. Knabe

437



...

- 426 ☒ **10c Blue, Frame Line (10).** Ample to Large Margins, Full Frame Line at Bottom, small parts two other sides, Rich Color, tied by "Richmond Va. Jun 6 1863" pmk. on Fresh Orange Cover, Very Fine 2,250.00
- 427 ☒ **10c Blue, Frame Line (10).** Large to Huge Margins Showing Full Frame Lines Two Sides, parts to traces on other two sides, Part of Adjoining Stamp at Top, light pre-use crease, tied by **Okolona Miss.** pmk. on Fresh Homemade Cover to Ala., Very Fine Appearance, Rare Usage 2,250.00



428

429

- 428 ☒ **10c Blue, Frame Line (10).** Large Margins showing Full Left Frame Line & portions of all others, light negligible natural pre-print paper wrinkle, **Used with Horiz. Pair 5c Light Blue (6),** Ample to Large Margins, tied by Mobile, Ala. pmks. on local cover forwarded to Montgomery, cover slightly reduced at left, Very Fine, Rare, with P.F. Certificate, ex-Richey, Brooks 2,250.00 +
- 429 ☒ **10c Blue, Frame Line (10).** Two Singles, Large Margins, partial to nearly complete frame lines three sides, Fresh Color, tied by "Mobile Ala. Aug 12 1863" Double Circle on Remarkably Fresh Grayish Homemade Cover to Ga., bit reduced at left, Very Fine, A Choice Rare Cover from the Wiseman Collection 3,750.00 +

433

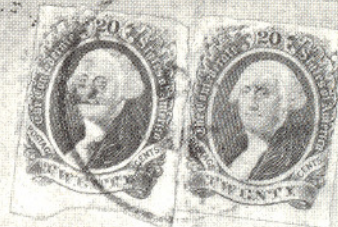

Mrs W. H. Hunt
 San Francisco Rock Mount
 Via Brandon (Bpian Davis)
 La

434



Mrs Octavia M. Reed
 Charlotte

Dec 12/64



Mrs Geo D. Shorthridge
 Montiville
 Shelby Co
 Ala -

- 430 ★ **20c Green, "20" On Forehead (13 var).** Margins all around, Large at Top and Bottom, trivial gum wrinkles, Very Fine, In Our Opinion, Considerably Undercatalogued 1,500.00
- 431 田 **20c Green (13). Block,** Ample to Huge Margins, Chattanooga Tenn. Jul 19 1863 pmk., small tear in top left stamp, small thin spot between top pair, otherwise Very Fine 2,000.00
- 432 ㊟ **20c Green (13).** Ample to Huge Margins, **Used With 10c Blue (11)** tied by "Spartanburgh C.H. S.C." pmk. on large size cover with "State of South Carolina, Head Quarters." Imprint (Dietz Ty. II) to Unionville, flap tear, Very Fine, ex-Kohn..... E.XV
- 433 ㊟ **20c Green (13).** Two Singles Paying the 40c **Trans-Mississippi Rate** to Rocky Mount, La. (Hanks correspondence), tied by light Richmond, Va. pmk., ms. "Per Express Via Brandon Miss", some cover aging, stamps small faults, still Attractive, Very Rare, ex-Shenfield, Meroni E.XVI
- 434 ㊟ **20c Green, Diagonal Half Used as 10c (13c).** Tied by Augusta, Ga. pmk. on Immaculate Orange Cover to Charlotte, N.C., bit of flap missing, Extremely Fine, Choice Rarity 3,000.00
- 435 ㊟ **20c Green, Diagonal Half Used as 10c (13c).** Tied by Mobile Ala. Double Circle pmk. on Yellow Homemade Cover to Montivallo, Ala., negligible soiling, Very Fine, signed Dietz 3,000.00
- 436 P田 **1c Orange, Plate Proof on Stamp Paper (14P5). Horizontal Block of Eight with Wide Vertical Gutter Between,** Extremely Fine, with Photocopy of P.F. Certificate showing sheet of 400 from which this Block was taken 4,400.00 +

GENERAL ROBERT E. LEE FIELD LETTER

- 437 ㊟ **"R E Lee Genl"** Autograph Free Frank on **Field Letter Cover** to Augusta Ga., **10c Blue (11)**, small faults, tied by Richmond, Va. pmk., negligible soiling, Very Fine, Very Rare, Approximately 20 Lee Field Letter Covers are Known of Which Only Four Are Believed to Bear a Confederate Stamp..... E.XVI

BIDDING INTERVALS			
BIDS	ADVANCE	BIDS	ADVANCE
\$750 - \$1,950	\$50.00		
\$2,000 - \$2,900	\$100.00	\$75,000 - \$145,000	\$5,000
\$3,000 - \$7,250	\$250.00	\$150,000 - \$290,000	\$10,000
\$7,500 - \$14,500	\$500.00	\$300,000 and up	\$25,000
\$15,000 - \$29,000	\$1,000		
Bids which do not conform to the above will be automatically reduced to the appropriate level.			



325



387

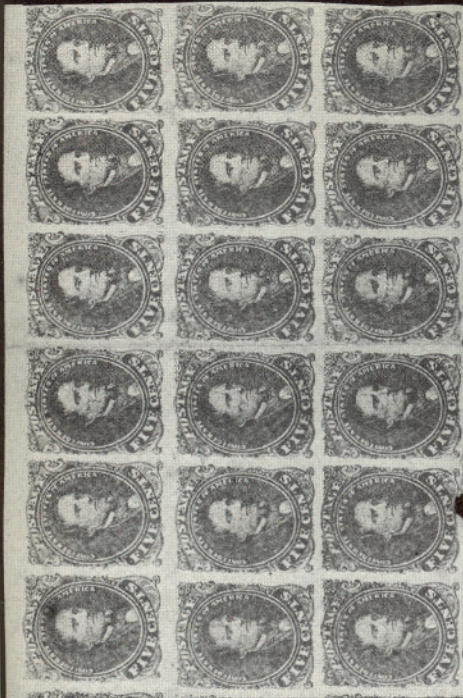

388



436



412



402

**"OLD STAMPS NOT RECOGNIZED",
"SOUTHERN LETTER UNPAID" COVERS**



438

439

- 438 ☒ **"Old Stamps Not Recognized"** "Due 3" in Oval, clear Hand-stamps & Harrisburgh Pa Oct 1 1861" Double Circle Pmk. on Cover franked with 3c Dull Red (26) natural straight edge & Guide Line, Grid Cancel, some cover age specks, trivial cover reduction, A Handsome Example of This Rare Marking.....

E.XVII

- 439 ☒ **"Southn. Letter Unpaid. Due 3"**, in Large Blue Letters on Small Cover to Kentucky ("Southn" not clearly struck), Matching "Louisville Ky. Jun 29" Double Circle, "Salem Va. Jul 2" pmk. & ms. "Paid 5ct", some slight toning or smearing of ms., Very Rare Cover, ex-Grant, Meroni

7,500.00

EXPRESS COMPANY AND BLOCKADE COVERS

- 440 ☒ **Adams Express Co. Baltimore, Md. Jul 29 1861**, Clear Postmark of Origin on U.S. 3c Star Die Entire (U27) to Staunton, Va., Additional Transit Markings include "Adams Ex. Co. * Louisville Ky. * Aug 2 1861", and Blue "Nashville Ten. Aug 5 1861" with Matching "Paid" & "10", negligible cover filing crease at bottom, Very Fine, A Great "Thru The Lines" Express Cover E.XIV
- 441 ☒ **Adams Express Company N.Y. MA 2**, Blue Double Circle, matching Bold "Paid" in Oval on U.S. 3c Star Die Entire (U27) to New Orleans (Carroll Hoy Correspondence), ms. "Adams Express," Very Fine, ex Meroni E.XIV
- 442 ☒ **Charleston, S.C. pmk., Bold "Steam-Ship" in Oval on Choice Small Blockade Cover** to Charlotte C.H., Va., pencil "12" rate, Exceptionally Fine, The "Ideal" Blockade Cover 2,500.00

GENERAL FOREIGN

- 443 **ARGENTINA, 1864, 15c Blue (10)**. Ample to Large Margins, Grid cancel, Fresh, couple small manuscript offset spots on back (do not show through), ¾ mm scissors cut in bottom margin (clear of design), Fine Rarity, with Friedl Certificate 6,000.00
- 444 ★田 **AUSTRIA, 1858, 1kr Blue, Newspaper Stamp, Type I (P5)**. Block, Large to Huge Margins, Mint, never hinged, Extremely Fine, Rare, Sassone Catalog 4,750,000 Lire for a hinged Block, signed Ferchenbauer, with Ferchenbauer Certificate 2,200.00 +
- 445 ★ **BARBADOS, 1861, 1sh Blue, Error (21b)**. o.g., couple light creases, bit soiled, few trifle blunt perfs. at T. (more or less typical of these "Rough Perf." issues), Very Acceptable Example of this Great Classic Commonwealth Rarity, with A.P.S. Certificate 27,500.00
- 446 ★ ———, **1873, 5sh Dull Rose (43)**. Much Better Than Usual Centering, Full o.g. except for small bit missing at top from hinge removal, some very negligible toning, Very Fine 1,750.00



447



448

- 447 ★ **BRITISH CENTRAL AFRICA, 1895, £25 Blue Green & Black (31)**. Very Fine, with Royal Certificate 11,000.00
- 448 ★ ———, **1907, 2p, 4p Edwards (71, 72)**. Fine and Extremely Rare, with Royal Certificates 45,000.00
- 449 **BRITISH GUIANA, 1856, 4c Black on Magenta (14)**. Gibbons 24, Huge Margins, light Impression, Town Pmk., Very Fine, with Calves Certificate, signed Diena, Behr, (Gibbons £4750) 6,750.00



443



445



444



446



449



467



454



465 EX



450



452



477



463



471



478



479



480



486



493



495



481



502



503



504



505

- 450 **BRITISH HONDURAS, 1888, 3c on 3p Brown (19).** Used, faint corner bend & slightly rounded corner perf., otherwise Fine, Very Rare, with Royal Certificate..... 4,250.00

CANADA

- 451 ☒ **1852, 3p Red (4).** Two Folded Letters to Vermont, one (1853) with Horizontal Pair, Ample to Huge Margins tied by Targets, Red "Canada" in Arced Frame & Montreal pmk., other (1854) **Horizontal Strip of Four**, Ample to Huge Margins, tied by Targets, one stamp filing crease, otherwise Very Fine, A Lovely Pair of Covers From A "New Find" (see lot no. 19 for U.S. 10c Black No. 2 Used from Canada, same correspondence)..... **E.XV**
- 452 ★ **1857, 7½p Green (9).** Ample to Large Margins except just clear at top right, Rich color, Original Gum which is somewhat toned (does not show on face), light crease, otherwise Fine, Rare, Signed Bloch, with Friedl Certificate..... 5,500.00



- 453 ☒ **1857, 7½p Green (9).** Large Margins, Fresh Color, tied by Numeral Target on Remarkably Fresh 1859 Folded Letter to England, "Quebec UC" Part Rimless Double Circle pmk., Red "Paid Liverpool", Extremely Fine, A "Gem", ex-Pack..... **E.XVII**
- 454 ★ **1859, 12½c Blue Green, Imperforate (18b).** Top Margin Vertical Pair with Part Imprint, Ample to Large Margins, Fresh, Lovely Color, Original Gum, crease resulting in paper break affects top stamp (hinge reinforced), otherwise Very Fine, Rare and Handsome 4,000.00 +
- 455 ★田 **1927, 1c-12c Confederation, Imperforate Vertically (141a, 143a, 145a vars).** Mint n.h. Top Imprint & Plate No. Blocks, 1c in Six Pairs, 3c & 12c Four Pairs, one 12c minor bend, Extremely Fine 2,240.00 +
- 456 ★田 **1927-29, 3c Parliament, 20c Harvesting, Imperforate (143a, 157a).** Mint, n.h. Top Imprint & Plate No. Blocks of Eight, one 3c trifle heavy wrinkle, others Extremely Fine 1,740.00 +



413

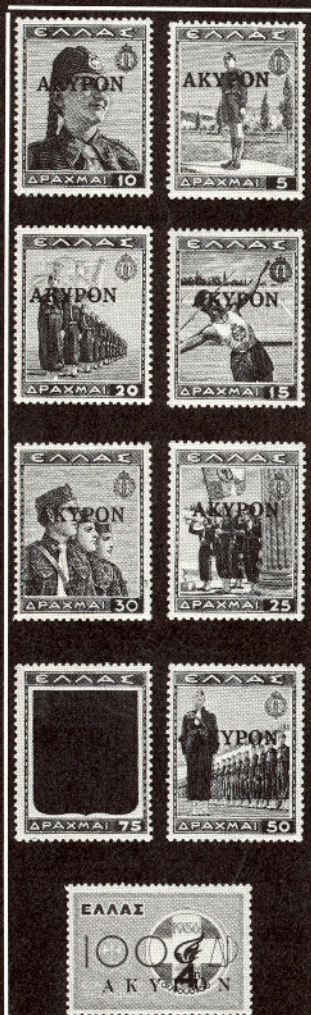

475 EX

OTTAWA-N^oA-2 943-R



455 EX

OTTAWA-N^oA-3 943-Q



456 EX

OTTAWA-N^oA-2 986-D



457 EX



500



499



476

- 457 ★田 1929, 12c Bridge, Imperforate Vertically, 20c Harvesting, Imperforate Horizontally (156a, 159a vars). Mint n.h., Top Imprint & Plate No. Blocks of Eight, 20c couple small separations, Extremely Fine 2,200.00 +
- 458 ★田 1929, 50c "Bluenose", Imperforate Vertically (158a var). Mint n.h. Top Imprint & Plate No. "A-3" Block of Eight, selvage faults & separation, one stamp tiny gum disturbance, another couple trifle heavy wrinkles, otherwise Extremely Fine 10,000.00 +
- 459 ★田 1929 \$1.00 Parliament, Imperforate Vertically (159a var). Mint n.h. Top Imprint & Plate No. "A-1" Block of Eight, Extremely Fine, Rare 10,000.00 +
- 460 ★田 1929, \$1.00 Parliament, Imperforate Vertically (159a). Mint never hinged Top Imprint and Plate Number 1 Block of Eight, Very Fine, Handsome and Rare Showpiece 10,000.00 +



- 461 ★ 1959, 5c St. Lawrence Seaway, Center Inverted (387a). Mint n.h., Extremely Fine, Choice Example of This Great Rarity 17,500.00
- 462 ★ 1959, 5c Seaway, Center Inverted (387a). Mint, never hinged, Very Fine 17,500.00
- 463 ★田 1875, 8c Blue (F3). Block, Large Part original gum, slight hinge remnants, Fresh & Fine, Scarce Multiple 1,300.00 +
- 464 ★ 1915, 1c Orange, War Tax Booklet Pane of Six (Sissons R229b). Complete Booklet of Four Panes, minor cover faults, Panes Mint, never hinged, Very Fine, Rare 1978 Sissons 800.00 +
- 465 ★ COLOMBIA, 1935, 2c-10p Olympic Games (421-436). Complete Mint never hinged Set, Very Fine 1,440.10
- 466 匣 COSTA RICA, 1863, ½p Blue (1). Tied by Large Grid, "Cartogo" Oval pmk. on Folded Cover to San Jose, Very Fine E.XV
- 467 DENMARK, 1851, 2rs Blue (1). Large Even Margins, Target Cancel, Extremely Fine, with Diena Certificate 1,600.00
- 468 匣 ———, 1851, 2rs Blue (1). Large margins, tied by Numeral "1" Target, Bold Blue Oval Date Stamp, on Folded Cover, Very Fine, Signed Diena E.XV

VALUATIONS

Upon request estimate of value furnished on any lots in this auction.

OTTAWA-N^oA-3

9 3 6 Y



458

OTTAWA-N^oA-1

9 8 2 - E



459

OTTAWA-N^oA-1

9 8 2 - E



460



- 469 ☒ **FRANCE, 1849, 1fr Vermilion (8a).** Ample to Large Margins, Fresh, Neatly Tied by Diamond Grid cancel, Strasbourg 1849 postmark, on Folded Invoice to Verdun, Very Fine Cover of Great Rarity, with Miro Certificate..... 18,000.00+
- 470 ☒ ———, **1868, 80c Rose (36).** Average, tied by "37" in Star of Dots on "Balloon Monte" Folded Cover to **St. Petersburg, Russia, A Printed Gazette No. 26**, Paris Jan. 12, 1871 pmk., Red Boxed "PD", Lovely Rare Cover **E.XIV**
- 471 ★ **FRENCH SOUTHERN & ANTARCTIC TERRITORIES, 1969, 87fr Concorde, Unissued Value (C18 var).** Mint, n.h., Very Fine & Extremely Rare (only 85 stamps issued), catalogs \$20,000.00 in the Official Catalog of French Antarctic Stamps..... —



472



473

- 472 **GERMANY, 1901, 3pf on Vertical Half of 5pf Green, "Veneta Provisional" (65B).** Tied by "Kais. Deutsche Marine Schiffpost" pmk. on piece, Extremely Fine, A Great German Rarity, six different guarantees 11,500.00
- 473 ☒ ———, **1920, 3m Black Violet, Watermarked Circles (102).** Small hinge remnant, Very Fine, signed Falk, Peschl, with G.P.S. Certificate 3,500.00

- 474 ★ ———, 1933, 5pf.-12pf. Hindenburg, Booklet Panes (403a, 404a, 406a). Complete Unsevered Sheets of Ten Panes, Each with Five Tête-Bêche Panes and Cross Gutters, Mint, Never Hinged, Very Fine and Rare (Michel DM 9550.00) 4,050.00
- 475 S GREECE, 1940-1971, Collection of 540 Different Stamps, Each with "AKYPON" (Specimen) Overprint, Mint, never hinged, collection is apparently Complete Between 1947-1971, Very Fine and Very Rare as a "Complete" Unit, only one sheet of 50 Overprinted, A "Complete" Collection is Believed Never to Have Been Offered Before at Public Auction..... E.XVII
- 476 ★田 GRENADA, 1861, 1p Green (1). Bottom Margin Block of 16, Fresh, o.g., Most Mint n.h., some light natural gum bends & wrinkles, couple trivial toning specks, Fine-Very Fine, Rare & Handsome Multiple 1,280.00 +
- 477 ★ ———, 1871, 6p Vermilion (5). Horizontal Pair, Fresh, o.g., trifle oxidized, Fine 1,800.00
- 478 ★田 ———, 1873, 1p Blue Green (5Bc). Top Left Corner Margin Block, Full crackly o.g., Rich Color, couple short perfs., otherwise Fine-Very Fine, Rare & Handsome 1,800.00 +
- 479 ———, 1883, ½p Orange & Green, "Postage" Overprint, Unsevered Pair (14a). Neatly cancelled, tiny thin spot, Fine Appearance, Rare 2,500.00
- 480 ———, 1883, 1p Orange & Green, Inverted "Postage" Overprint (16a). Used, couple clipped perfs. at top, otherwise Very Fine.. 1,850.00
- 481 ★ LEEWARD ISLANDS, 1897, 5sh Jubilee (16). Very Fine, Choice .. 1,600.00
- 482 ☒ MARIANA ISLANDS, 1899, 2c, 5c Alfonso XIII Overprints (1, 5). Tied by Large Oval "Gobierno P.M. Yslas Marianas" on Dec. 1898 Cover to Manila, Military Station No. 1 Backstamp, Very Fine, signed Bloch, with P.F. Certificate E.XV



483



484

- 483 ★田 MEXICO, 1934, 10p University, Unwatermarked (706a). Mint Never Hinged Block, Very Fine, Only Two Blocks Known from the 100 Issued, A Lovely Rarity 10,000.00 +
- 484 ★ ———, 1935, 20c "Amelia Earhart" Overprint (C74). Lightly hinged, Very Fine, several guarantees on back, with Elmhurst Certificate..... 5,000.00



441



Messrs Carroll Hoyt & Co
New Orleans

468



Eastern Mail
Dunsmuir 58

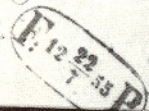

Gen Henry A James
Watubing



451



Gen Henry A James
Watubing
Vermont



466



A. H. P. M.

482

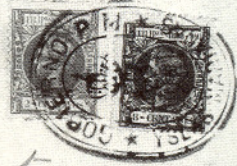

inas

C. Baxter
29



501

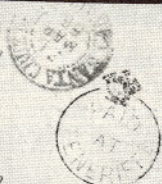

L. D. P. M.
Ba



494

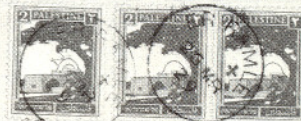

Merin

C. Carthausen



485



Messrs John & William Boyd
Merchants
St. Johns
Newfoundland

BALLON MONTE



Perret
Quai de la Cour
Maison Guichard Leg 50
St Petersburg
Russia



470

- 485 ☒ **NEW BRUNSWICK, 1851, 3p Red, 6p Olive Yellow (1, 2).** Former Three Margins, just into frame one side, latter four full margins, affixed at opposite sides of nearly complete folded cover to **Newfoundland** (lacks top and bottom flaps), tied by Neat Blue Oval Grids, ms. "4" due mark, Fine-Very Fine, Beautiful Piece **E.XV**
- 486 ★ ———, **1851, 6p Olive Yellow (2).** Large Margins, Vivid Color, Part o.g., Extremely Fine, Quite Possibly the Best Known Unused Example of this Rare Stamp, ex-Caspary **2,500.00**



- 487 ☒ ———, **1851, 1sh Bright Red Violet (3).** Margins all around, lightly tied by Blue Oval Grid, matching "Chatham N.B." back-stamp on 1858 Folded Cover to Halifax, ms. "Registered", few light cover stains barely affect stamp, otherwise Very Fine, Rare, ex-Seybold **E.XVII**
- 488 ☒ **NEWFOUNDLAND, 1857, 4p Scarlet Vermilion (4).** Large Margins, tied by Oval Grid, Red St. Johns pmk. on Small Neat Cover to New Paltz Academy, near "Po-Keepsie", Bold Black "Boston Br. Pkt. 5", Extremely Fine, ex-Moody, with Royal Certificate **E.XVI**
- 489 ☒ ———, **1857, 4p Scarlet Vermilion (4).** Three Large Margins, clear to touched at bottom, Rich Color, tied by Grids, Red Rimless St. Johns pmk. on Cover to Placentia Bay, small closed cover tear at top, otherwise Fine, with Royal Certificate **E.XVI**
- 490 ☒ ———, **1857, 8p Scarlet Vermilion, Diagonal Half Used as 4p (8a).** Well-tied by Grids on Sept. 1860 Folded Cover (lacks one side flap) to Baltimore, Md., Red Rimless "St. Johns Newfoundland Paid", Black "Boston Br. Pkt. 5", light cover filing creases, Very Fine, with Royal Certificate **3,500.00**

Due to the tremendous demand on our phones and staff, Prices Realized will not be available by telephone until 24 hours after the sale.

Ex. M. 10



Mr Robert J. Brace

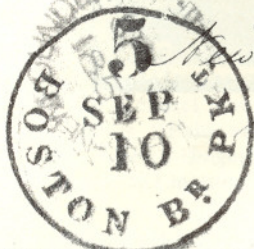

New Paltz Academy
near "Po-keepsie"

State of New York, U.S.

488

Isaac W. White Esq

Lamanch Mines
Placenta Bay

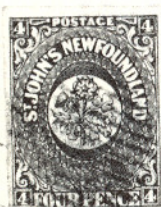

489

Mail Via Halifax

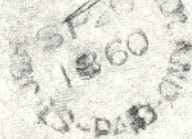

Messrs A & H R Tucker
Baltimore



55756

490



491



492

- 491 ★ ———, 1919, 3c "Hawker" (C1). Lightly hinged, "JAR" initials on back as always, Fine, One of the Most Important Classic Air Post Rarities..... 24,000.00
- 492 ★ NEW ZEALAND, 1906, 1p Claret, Error of Color (123a). Fresh, hinge remnant, usual crackly original gum, perforations close at top, Fine, Rare, (one sheet printed)..... 10,000.00
- 493 ★ NIUE, 1903, 1sh Brown Red, Surcharge Type h, Error (13c). Fine, Rare 1,400.00
- 494 ☒ PALESTINE, 1927, 2m Prussian Blue (63). Three, tied on Zeppelin Picture Post Card to Germany, Combination Franking With Germany No. C32, Magenta Orient Flight 1929 Cachet, "En Ramle" pmk., light card stains affecting cachet & picture, minor card corner crease, Rare (Sieger 236) E.XV
- 495 SAINT CHRISTOPHER, 1885, ½p on Diagonal Half of 1p Rose, Surcharge Inverted (17b). Four on piece, Tied by "A12", Very Fine 2,600.00 +



496



497



498

- 496 ★田 ST. HELENA, 1856, 1p Blue (1). Horizontal Block of Six, Ample to mostly large margins, Fresh, Large Part o.g., Bright Color, few h.r., tiny scissors cut in margin between right pair, Very Fine, with B.P.A. Certificate 4,800.00 +

497	————, 1864, 4p on 6p Carmine, Double Surcharge (15a). Bold “2” cancel, perfs. just in at right and bottom, still a Fine example of this Great Rarity, with B.P.A. Certificate.....	10,000.00
498 ★	ST. KITTS-NEVIS, 1923, £1 Caravel (64). Mint n.h. Bottom Margin Single, Very Fine.....	3,500.00
499 ★田	ST. LUCIA, 1860 (1p) Rose Red (1). Horizontal Block of Six, Fresh, o.g., Fine, Rare Multiple.....	1,350.00 +
500 ★田	————, 1860, (4p) Deep Blue (2). Block, Fresh, Large Part o.g., Lovely Color, perfs. in as usual, Fine & Rare.....	3,200.00 +
501 田	SPAIN, 1855, 2r Brown Violet (39). Horizontal Pair, Ample to Large Margins except partly in at top on right stamp, Six Bar Oval Grid cancel (not tied, partial Red Santa Cruz Canarias Double Circle, Clear “Paid at Teneriffe” Crown Circle pmk. on 1856 Folded Letter to Buenos Aires Argentina, ms. “1/-” rate mark, “Teneriffe Ap 16 1856” Part Rimless Circle British P.O. backstamp, couple negligible cover tears, A Beautiful Rare Cover (Gibbons £3,000)	E.XV
502 ★	TASMANIA, 1853, 4p Red Orange (2). Three Ample to Large Margins, close at top, Fresh, Rich color, Fine & Rare, signed Bloch, with Friedl Certificate.....	2,500.00
503	TRINIDAD, 1859, 1sh Black Violet, Pin-Perf. 12½ (21). Light Cancel, Fine, with B.P.A. Certificate.....	1,650.00
504 ★	TURKS ISLANDS, 1873, 1sh Violet (6). Irregular perfs. as nearly always, Top perfs. just in, Attractive Example of this Very Rare Stamp.....	7,500.00
505 ★	VIRGIN ISLANDS, 1899, 4p Chocolate, “Pencf” Error (24a). Well-centered, few tiny scuff specks, otherwise Very Fine, Rare Variety.....	2,500.00

END OF SALE — THANK YOU



UNITED STATES
POSTAL SERVICE 1988



Alabama
USA 20c



Yellowhammer © Canale

Alaska
USA 20c



Willow Ptarmigan © Ferguson-McNair

Arizona
USA 20c



Cactus Wren © Ferguson-McNair

Arkansas
USA 20c



Apple Blossom © Mockingbird

California
USA 20c



California Quail © California Poppy

Colorado
USA 20c



Lark Dunnet © Rocky Mountain Columbine

Connecticut
USA 20c



Robin © Mountain Laurel

Delaware
USA 20c



Blue Hen Chickens © Peck Blossom

Florida
USA 20c



Mockingbird © Orange Blossom

Georgia
USA 20c



Brown Thrasher © Cherokee Rose

Hawaii
USA 20c



Hawaiian Goose © Hibiscus

Idaho
USA 20c



Mountain Bluebird © Spring

Illinois
USA 20c



Cardinal © Violet

Indiana
USA 20c



Cardinal © Peony

Iowa
USA 20c



Eastern Goldfinch © Wild Rose

Kansas
USA 20c



Western Meadowlark © Sunflower

Kentucky
USA 20c



Cardinal © Callaway

Louisiana
USA 20c



Brown Pelican © Magnolia

Maine
USA 20c



Chickadee © White Pine Cone and Tassel

Maryland
USA 20c



Black-Eyed Susan © Baltimore Oriole

Massachusetts
USA 20c



Black-Capped Chickadee © Mayflower

Michigan
USA 20c



Robin © Apple Blossom

Minnesota
USA 20c



Common Loon © Shaggy Lady Slipper

Mississippi
USA 20c



Mockingbird © Magnolia

Missouri
USA 20c



Eastern Bluebird © Red Huckleberry

Montana
USA 20c



Western Meadowlark © Shadblow

Nebraska
USA 20c



Western Meadowlark © Callaway

Nevada
USA 20c



Mountain Bluebird © Sagebrush

New Hampshire
USA 20c



Purple Finch © Elder

New Jersey
USA 20c



American Goldfinch © Violet

New Mexico
USA 20c



Roadrunner © Yucca Flower

New York
USA 20c



Eastern Bluebird © Rose

North Carolina
USA 20c



Cardinal © Flowering Dogwood

North Dakota
USA 20c



Western Meadowlark © Wild Prairie Rose

Ohio
USA 20c



Cardinal © Red Crayfish

Oklahoma
USA 20c



Scissor-tailed Flycatcher © Alfalfa

Oregon
USA 20c



Western Meadowlark © Oregon Grape

Pennsylvania
USA 20c



Ruffed Grouse © Mountain Laurel

Rhode Island
USA 20c



Rhode Island Red © Violet

South Carolina
USA 20c



Cardinal © Garden Jasmine

South Dakota
USA 20c



Ring-necked Pheasant © Poppyflower

Tennessee
USA 20c



Mockingbird © Iris

Texas
USA 20c



Mockingbird © Mockingbird

Utah
USA 20c



California Gull © Sage Lily

Vermont
USA 20c



Hermit Thrush © Red Clover

Virginia
USA 20c



Cardinal © Flowering Dogwood

Washington
USA 20c



American Goldfinch © Huckleberry

West Virginia
USA 20c



Cardinal © Rock-rose in Mountain

Wisconsin
USA 20c



Robin © Wild Violet

Wyoming
USA 20c



Western Meadowlark © Indian Paintbrush

618th SALE

List of Prices Realized

RARITIES OF THE WORLD



SATURDAY, APRIL 23, 1983

Gross Realization: \$2,567,840.00

Robert A. Siegel

AUCTION GALLERIES, INC.

**160 EAST 56th STREET
NEW YORK CITY, N.Y. 10022
Tel.: (212) 753-6421**

**INDIVIDUAL REALIZATIONS ARE HAMMER PRICES.
GROSS REALIZATION INCLUDES 10% BUYERS PREMIUM.**

Lot No.	Amount	Lot No.	Amount	Lot No.	Amount	Lot No.	Amount
1	8,000.00	69	3,250.00	140	24,000.00	211	1,500.00
2	4,500.00	70	3,000.00	141	11,500.00	212	1,000.00
2A	12,000.00	71	2,400.00	142	2,000.00	213	4,600.00
3	1,400.00	72	1,300.00	143	7,500.00	214	3,750.00
4	850.00	73	4,250.00	144	9,500.00	215	6,250.00
5	1,600.00	74	3,000.00	145	1,650.00	216	2,700.00
6	2,100.00	75	1,100.00	146	4,500.00	217	15,000.00
7	1,550.00	76	1,550.00	147	5,250.00	218	28,000.00
8	1,900.00	77	1,650.00	148	14,500.00	219	3,750.00
9	3,750.00	78	1,900.00	149	3,000.00	220	3,000.00
10	10,500.00	79	2,700.00	150	1,800.00	221	2,000.00
11	2,100.00	80	2,000.00	151	1,200.00	222	1,550.00
12	1,300.00	81		152	700.00	223	1,550.00
13	1,450.00	84	62,500.00	153	10,000.00	224	3,250.00
14	3,500.00	86		154	1,550.00	225	525.00
15	2,100.00	82	1,800.00	155	2,500.00	226	950.00
16	3,500.00	83	3,500.00	156	850.00	226A	5,000.00
16A	5,250.00	85	3,750.00	157	2,600.00	227	32,500.00
17	2,200.00	87	5,500.00	158	3,750.00	228	26,000.00
18	1,700.00	88	2,900.00	159	6,750.00	229	28,000.00
19	3,750.00	89	2,800.00	160	4,500.00	230	1,400.00
20	11,500.00	90	1,700.00	161	4,250.00	231	8,500.00
21	10,000.00	91	7,500.00	162	18,000.00	232	5,000.00
22	3,250.00	92	29,000.00	163	4,750.00	233	2,000.00
22A	7,500.00	93	9,500.00	164	47,500.00	234	1,900.00
23	37,500.00	94	4,250.00	165	2,100.00	234A	15,000.00
24	20,000.00	95	3,750.00	166	3,750.00	235	2,200.00
25	2,900.00	96	1,800.00	167	3,500.00	236	1,000.00
26	25,000.00	97	6,500.00	168	1,150.00	237	1,250.00
27	19,000.00	98	4,250.00	169	5,000.00	238	8,000.00
28	6,250.00	99	1,300.00	170	15,500.00	239	1,750.00
29	4,000.00	100	5,000.00	171	2,400.00	240	950.00
30	3,250.00	101	2,100.00	172	37,500.00	241	1,900.00
31	3,250.00	102	2,500.00	173	4,000.00	242	900.00
32	6,250.00	103	800.00	174	7,000.00	243	8,500.00
33	850.00	104	2,100.00	175	6,000.00	244	3,500.00
34	2,400.00	105	3,000.00	176	21,000.00	245	2,000.00
35	1,550.00	106	4,000.00	177	4,000.00	246	2,700.00
36	1,500.00	107	1,300.00	178	1,400.00	247	2,600.00
37	650.00	108	2,200.00	179	28,000.00	248	3,500.00
38	1,150.00	109	1,650.00	180	8,500.00	249	2,300.00
39	4,250.00	110	3,750.00	181	1,000.00	250	1,550.00
40	525.00	111	4,000.00	182	1,450.00	251	1,700.00
41	2,200.00	112	9,000.00	183	20,000.00	252	1,900.00
42	3,500.00	113	6,000.00	184	1,900.00	253	1,350.00
43	1,550.00	114	4,750.00	185	1,800.00	254	3,750.00
44	2,700.00	115	2,700.00	186	1,600.00	255	6,500.00
45	1,600.00	116	4,500.00	187	7,500.00	256	2,300.00
46	2,800.00	117	3,250.00	188	1,500.00	257	700.00
47	5,750.00	118	2,800.00	189	11,500.00	258	2,100.00
48	3,250.00	119	24,000.00	190	950.00	259	2,000.00
49	1,600.00	120	2,100.00	191	3,250.00	260	700.00
50	2,200.00	121	4,250.00	192	5,250.00	261	5,500.00
51	1,800.00	122	2,600.00	193	1,700.00	262	2,900.00
52	1,100.00	123	3,500.00	194	6,500.00	263	1,550.00
53	1,600.00	124	1,050.00	195	3,000.00	264	10,000.00
54	2,100.00	125	1,750.00	196	2,600.00	265	3,750.00
55	2,100.00	126	3,750.00	197	1,800.00	266	1,450.00
56	5,000.00	127	26,000.00	198	2,100.00	267	1,600.00
57	1,450.00	128	1,450.00	199	4,500.00	268	1,800.00
58	7,500.00	129	3,750.00	200	5,250.00	269	1,200.00
59	1,650.00	130	3,250.00	201	11,000.00	270	2,000.00
60	1,700.00	131	18,000.00	202	3,000.00	271	1,100.00
61	2,800.00	132	2,300.00	203	2,500.00	272	1,650.00
62	3,250.00	133	1,500.00	204	7,500.00	273	8,000.00
63	2,000.00	134	6,000.00	205	5,750.00	274	850.00
64	135,000.00	135	2,800.00	206	3,500.00	275	1,100.00
65	1,650.00	136	10,000.00	207	2,300.00	276	1,150.00
66	1,550.00	137	2,000.00	208	1,450.00	277	1,800.00
67	4,250.00	138	2,400.00	209	8,000.00	278	1,050.00
68	1,900.00	139	8,500.00	210	3,000.00	279	1,450.00

Lot No.	Amount	Lot No.	Amount	Lot No.	Amount	Lot No.	Amount
280	11,000.00	340	2,200.00	400	5,500.00	460	2,500.00
281	950.00	341	3,750.00	401	3,000.00	461	9,000.00
282	2,000.00	342	500.00	402	3,250.00	462	9,000.00
283	8,000.00	343	1,700.00	403	1,450.00	463	725.00
284	1,800.00	344	1,000.00	404	2,000.00	464	325.00
285	4,000.00	345	1,200.00	405	1,000.00	465	900.00
286	2,000.00	346	1,000.00	406	3,000.00	466	800.00
287	3,250.00	347	650.00	407	2,500.00	467	900.00
288	1,050.00	348	1,450.00	408	1,800.00	468	1,300.00
289	1,550.00	349	1,800.00	409	1,900.00	469	11,500.00
290	2,200.00	350	3,500.00	410	4,250.00	470	1,000.00
291	1,800.00	351	6,750.00	411	3,000.00	471	11,500.00
292	4,250.00	352	1,650.00	412	3,750.00	472	5,750.00
293	20,000.00	353	1,450.00	413	2,100.00	473	1,550.00
294	2,300.00	354	2,400.00	414	1,150.00	474	1,000.00
295	1,900.00	355	2,000.00	415	1,100.00	475	3,000.00
296	1,700.00	356	2,000.00	416	1,450.00	476	450.00
297	1,600.00	357	3,250.00	417	1,900.00	477	500.00
298	1,100.00	358	3,500.00	418	1,650.00	478	650.00
299	3,000.00	359	1,600.00	419	1,600.00	479	550.00
300	3,250.00	360	2,900.00	420	6,500.00	480	475.00
301	23,000.00	361	1,250.00	421	5,500.00	481	325.00
302	700.00	362	1,500.00	422	2,300.00	482	1,700.00
303	950.00	363	3,750.00	423	2,800.00	483	8,000.00
304	1,800.00	364	3,250.00	424	3,750.00	484	2,400.00
305	4,500.00	365	2,800.00	425	2,600.00	485	W/D
306	19,000.00	366	13,000.00	426	2,300.00	486	1,300.00
307	8,000.00	367	2,300.00	427	1,350.00	487	6,000.00
308	3,500.00	368	1,700.00	428	2,700.00	488	6,000.00
309	1,350.00	369	2,000.00	429	4,000.00	489	W/D
310	1,350.00	370	1,300.00	430	1,700.00	490	1,700.00
311	2,300.00	371	4,000.00	431	1,600.00	491	8,500.00
312	6,750.00	372	1,900.00	432	2,300.00	492	3,250.00
313	4,000.00	373	5,250.00	433	3,000.00	493	425.00
314	4,250.00	374	1,600.00	434	4,500.00	494	700.00
315	4,750.00	375	1,050.00	435	3,750.00	495	850.00
316	5,000.00	376	2,700.00	436	3,250.00	496	2,700.00
317	1,300.00	377	9,500.00	437	6,500.00	497	1,400.00
318	4,750.00	378	3,750.00	438	6,250.00	498	1,150.00
319	3,000.00	379	2,500.00	439	7,500.00	499	375.00
320	4,250.00	380	2,500.00	440	1,550.00	500	900.00
321	2,500.00	381	5,000.00	441	1,050.00	501	800.00
322	2,300.00	382	5,000.00	442	3,250.00	502	725.00
323	1,050.00	383	1,900.00	443	700.00	503	750.00
324	5,000.00	384	5,250.00	444	1,500.00	504	1,350.00
325	625.00	385	14,500.00	445	1,900.00	505	550.00
326	3,250.00	386	1,500.00	446	725.00		
327	12,000.00	387	1,050.00	447	5,000.00		
328	1,250.00	388	1,800.00	448	17,500.00		
329	400.00	389	4,000.00	449	3,750.00		
330	1,000.00	390	1,150.00	450	575.00		
331	850.00	391	2,100.00	451	5,500.00		
332	725.00	392	800.00	452	2,100.00		
333	525.00	393	1,050.00	453	7,500.00		
334	675.00	394	2,400.00	454	725.00		
335	350.00	395	1,250.00	455	700.00		
336	950.00	396	1,900.00	456	500.00		
337	3,250.00	397	3,500.00	457	600.00		
338	3,250.00	398	3,000.00	458	1,800.00		
339	3,250.00	399	10,500.00	459	2,800.00		

END OF SALE
THANK YOU



UNITED STATES
POSTAL SERVICE 1961

Alabama
USA 20c



Cardinal
Yellowhammer &

Alaska
USA 20c



Willow Ptarmigan &
Pipit Blue-Nose

Arizona
USA 20c



Sagehen
Cactus Wren &

Arkansas
USA 20c



Mockingbird &
Apple Blossom

California
USA 20c



California Quail &
California Poppy

Colorado
USA 20c



Lark
Rusty Mountain Goldfinch

Connecticut
USA 20c



Robin &
Mountain Laurel

Delaware
USA 20c



Blue Hen Chicken &
Pine Blossom

Florida
USA 20c



Mockingbird &
Orange Blossom

Georgia
USA 20c



Chimney Swift &
Blossom Thicket

Hawaii
USA 20c



Hawaiian Goose &
Hibiscus

Idaho
USA 20c



Mountain Bluebird &
Sagebrush

Illinois
USA 20c



Cardinal &
Violet

Indiana
USA 20c



Cardinal &
Violet

Iowa
USA 20c



Eastern Goldfinch &
Wild Rose

Kansas
USA 20c



Western Meadowlark &
Sunflower

Kentucky
USA 20c



Cardinal &
Goldenrod

Louisiana
USA 20c



Brown Pelican &
Magnolia

Maine
USA 20c



Chickadee &
White Pine Cone and Tail

Maryland
USA 20c



Robin &
Black-Eyed Susan

Massachusetts
USA 20c



Black-Capped Chickadee &
Mayflower

Michigan
USA 20c



Robin &
Apple Blossom

Minnesota
USA 20c



Common Loon &
Shaggy Lady Slipper

Mississippi
USA 20c



Mockingbird &
Magnolia

Missouri
USA 20c



Eastern Bluebird &
Red Hawthorn

Montana
USA 20c



Western Meadowlark &
Blossom

Nebraska
USA 20c



Western Meadowlark &
Goldenrod

Nevada
USA 20c



Mountain Bluebird &
Sagebrush

New Hampshire
USA 20c



Purple Finch &
Lilac

New Jersey
USA 20c



American Goldfinch &
Violet

New Mexico
USA 20c



Band-tailed Pigeon &
Yucca Flower

New York
USA 20c



Eastern Bluebird &
Rose

North Carolina
USA 20c



Cardinal &
Honey Dew

North Dakota
USA 20c



Western Meadowlark &
Wild Prairie Rose

Ohio
USA 20c



Cardinal &
Red Camellia

Oklahoma
USA 20c



Scissor-tailed Flycatcher &
Hawthorn

Oregon
USA 20c



Western Meadowlark &
Oregon Grape

Pennsylvania
USA 20c



Ruffed Grouse &
Mountain Laurel

Rhode Island
USA 20c



Field &
Rhode Island Red

South Carolina
USA 20c



Cardinal &
Carolina Wren

South Dakota
USA 20c



Ring-necked Pheasant &
Pumpkinseed

Tennessee
USA 20c



Mockingbird &
Flax

Texas
USA 20c



Mockingbird &
Blackberry

Utah
USA 20c



California Gull &
Sage Lily

Vermont
USA 20c



Horned Thrush &
Red Clover

Virginia
USA 20c



Flowering Dogwood &
Cardinal

Washington
USA 20c



American Goldfinch &
Rock-rose

West Virginia
USA 20c



Cardinal &
Rock-rose Mountain

Wisconsin
USA 20c



Robin &
Wood Violet

Wyoming
USA 20c



Western Meadowlark &
Indian Paintbrush