

**631st SALE**

**THE ALAN J. HIRSCHFIELD  
COLLECTION OF**

**UNITED STATES  
BANK NOTE ISSUES**

SOLD BY ORDER OF THE OWNER

AT UNRESERVED PUBLIC AUCTION

**WEDNESDAY, MARCH 28, 1984 at 1:00 P.M.**

*Robert A. Siegel*

**AUCTION GALLERIES, INC.**

**160 EAST 56th STREET**

**NEW YORK, N.Y. 10022**

## CONDITIONS OF SALE

1. The terms of sale are strictly cash on delivery to the highest bidder unless special arrangements have been made prior to the sale. The fact that an item is placed on extension (submitted to an expertising committee for certification) does not relieve the successful bidder from this condition of sale.
2. All bids are per lot as numbered in the catalogue unless otherwise announced by the auctioneer at the time of sale. The right is reserved to group two or more lots; to withdraw any lot or lots from the sale, or to act in behalf of the seller. The auctioneer shall regulate the bidding and in the event of any dispute his decision shall be final.
3. Any lot, the description of which is incorrect is returnable, but only within five days of receipt. All disputed lots must be returned intact as received. **The following lots may not be returned for any reason whatsoever: Lots containing ten or more stamps; Lots from buyers who have had the opportunity to examine them before the sale; Lots described as having defects or faults may not be returned because of any faults. No illustrated lots may be returned because of centering, margins or other factors shown in the illustrations.**
4. Successful bidders, unless they are known to us or supply acceptable references are expected to make payment in full before the lots are delivered. Mail bidders will be notified of the amounts of their purchases. All mail bidders who have established credit with us must make payment within three days after receipt. We reserve the right in our sole and absolute discretion to demand cash payment at the time a lot is knocked down to any bidder who has not previously established credit with us or whose account is in arrears. In the event any buyer refuses to pay cash for any lot at the time it is knocked down to him, the auctioneer reserves the right to re-offer the lot immediately for sale to the highest bidder.
5. If the purchase price has not been paid within the time limit, nor lots taken up within seven days from date of sale they must be resold and any loss arising from such sale will be charged to the defaulter. Any account more than thirty days in arrears is subject to a late payment charge of 1½% per month so long as the account remains in arrears. If the auctioneer, in his discretion, should institute any legal action to secure payment of a delinquent account the defaulting purchaser shall pay all legal expense incurred by the auctioneer and such charges will be added to the amount owed.
6. All lots are sold as genuine but should any lot be proved otherwise by written opinion of any competent, responsible authority acceptable to us, immediate refund of the full purchase price will be made, provided that such claim is made in writing within 14 days from date of sale. If claim is not made within this period, no lots are returnable for any reason at any time. So long as we are notified within the 14 day period that an opinion is being sought the matter will remain open until such opinion is rendered. We will not be responsible for any charges incurred by the buyer for expertization fees and costs unless the opinion states the item is not genuine, in which case we will pay actual costs up to a maximum of \$50.00. In the event an item is proved "not as described" it is returnable for full refund, and the buyer will be paid interest (at the prevailing Treasury Bill Rate) for the time his funds have been on deposit with us during the extension period.
7. Until paid for in full, all lots remain the property of Robert A. Siegel Auction Galleries, Inc. in behalf of the seller.
8. All forwarding charges will be added to the purchase price. The mode of shipment shall be at our option unless we are given specific instructions.
9. Lots may be sent for inspection to buyers known to us upon written application. All such lots must be returned to us by registered mail, adequately insured and within 24 hours after receipt. The applicant assumes all responsibility and will provide insurance against all risks from time of receipt until they are actually received back by us, and is to pay all expenses of postage and insurance. **No lots can be sent for inspection within ten days from date of local viewing. Large lots and collections cannot be sent for inspection.**
10. Agents are responsible for all purchases made in behalf of their clients unless other arrangements are made prior to the sale.
11. The placing of a bid shall constitute acceptance of the foregoing conditions of sale.

ROBERT A. SIEGEL

MALCOLM SIEGEL, Licensed Auctioneers









## LOTS ON VIEW

Monday, March 26; Tuesday, March 27;  
and Day of Sale until 12:30 P.M.

## PUBLIC AUCTION

WEDNESDAY, MARCH 28, 1984 at 1:00 P.M.

## UNITED STATES BANK NOTE ISSUES

1870-1888

## NATIONAL BANK NOTE COMPANY

### 1870 GRILLED ISSUE

1 ★	1c Ultramarine, Grill (134). Fresh, Large Part o.g., Choice Margins, VF .....	(Photo)	425.00
2 ★	1c Ultramarine, Grill (134). Horiz. Pair, R. stamp Without Grill, Fresh, R. stamp tiny thin spot, other Fine, incl. Article & Photographs pertaining to variety .....	(Photo)	E.XII
3	1c Ultramarine, Split Grill (134 var). Used, Wide Margins three sides, single barely nibbed perf., o/w VF.....	(Photo)	50.00
4	1c Ultramarine, Grill (134). Three, Cancels incl. Bold Star & Grid, F-VF Lot.....		150.00
5 ☒	1c Ultramarine, Grill (134). Vert. Strip of Three, tied by target & light Town pmk. on Buff Cover to Maine, B. stamp, An Extremely Fine "Jumbo" .....	(Photo)	180.00
6 ☒	1c Ultramarine, Grill (134). Two, on separate Covers, one tied by Blue Circle of Wedges, other Star in Circle, one cover without flap, Fine .....		150.00
7 ★田	2c Red Brown, Grill (135). Block, Fresh, o.g., h.r., small separation at L. sensibly hinge reinforced, Fine.....	(Photo)	1,300.00
8	2c Red Brown, Grill (135). Star Cancel, "Jumbo" Margins, Extremely Fine, Exceptional .....	(Photo)	30.00
9	2c Red Brown, 3c Green, Grills (135, 136). Two of Former, Six of latter, Cancels incl. Shield & Bird, F-VF Lot .....		E.V
10 ★田	3c Green, Grill (136). Block, Fresh, o.g., minor h.r., Fine ..	(Photo)	1,000.00
11 ★	3c Green, Grill, Imperforate (136b). Horiz. Pair, Large Margins incl. Grilled L. Sheet Margin, Fresh, o.g., Extremely Fine, Rare, ex-Braus .....	(Photo)	1,200.00
12	3c Green, Grill (136). Centered to B.L., Blue Bee Cancel, Fine & Very Scarce .....	(Photo)	E.VI

Due to the tremendous demand on our phones and staff, Prices  
Realized will not be available by telephone until 24 hours after the sale.

13	<b>3c Green, End Roller Grill (136 var).</b> Ms. cancel, B. perfs. barely in, Very Scarce.....	150.00
14 田	<b>3c Green, Grill (136).</b> Used Horiz. Block of Ten, few perf. separations (sensibly hinge reinforced), two with small fault, Left Six stamps with indistinct Grill, Fine, Very Scarce as a Multiple of this size, with P.F. Certificate .....	148.00 +
15 ★	<b>6c Carmine, Grill (137).</b> Well centered, Large Margins, part o.g., VF, with P.F. Certificate .....	(Photo) 1,300.00
16	<b>6c Carmine, Grill (137).</b> Blue Target cancel, VF .....	(Photo) 230.00
17	<b>6c Carmine, Grill (137).</b> Red New York pmk., VF .....	(Photo) 260.00
18	<b>6c Carmine, Grill (137).</b> Unusual Segmented Grid Cancel, VF.....	(Photo) 225.00
19	<b>6c Carmine, Grill (137).</b> Unusual Grid Cancel, single nibbed perf., o/w VF.....	(Photo) 225.00
20	<b>6c Carmine, Grill (137).</b> Star Cancel, Fine .....	(Photo) 225.00
21 ∞	<b>6c Carmine, Grill (137).</b> Choice Margins, Fantastic Centering, Small Quartered Cork cancel, tied by Red Boston pmk. on Small Neat Cover from Jamaica Plains to England, Red London Paid, stamp lifted to confirm grilling & hinge reaffixed, Extremely Fine ...	(Photo) 450.00

22 ★田	<b>7c Vermilion, Grill (138).</b> Block, Fresh, o.g., h.r., L. perfs. touch to just clear on R. pair, L. pair Fine, Rare Block, with P.F. Certificate .....	(Photo) 4,500.00
-------	---	------------------

23	<b>7c Vermilion, Grill (138).</b> Wide Margin at L., lightly cancelled, VF, ex-Green .....	(Photo) 200.00
24	<b>7c Vermilion, Split Grill (138 var).</b> NYFM Geometric cancel (Ty. G20), couple slightly nibbed perfs., o/w VF.....	(Photo) 225.00 +
25	<b>7c Vermilion, Grill (138).</b> NYFM Geometric cancel (Ty. G21), couple nibbed perfs., o/w VF.....	(Photo) 200.00 +
26	<b>7c Vermilion, Grill (138).</b> Maltese Cross cancel, Fine & Handsome .....	(Photo) 200.00
27	<b>7c Vermilion, Grill (138).</b> NYFM Geometric cancel (Ty. A1), Fine .....	(Photo) 200.00 +
28	<b>7c Vermilion, Grill (138).</b> NYFM Star cancel (Ty. A1), Fine.....	(Photo) 200.00 +
29	<b>7c Vermilion, Grill (138).</b> R. perfs. close to touch, Blue Shield cancel, VF Strike of This Scarce Cancel.....	(Photo) 205.00 +
30	<b>7c Vermilion, Grill (138).</b> Fine Centering, Beautiful Bold NYFM Star cancel (Ty. A1), few slightly nibbed perfs., Choice Strike .....	(Photo) 200.00 +
31 ∞	<b>7c Vermilion, Grill (138).</b> Strong Grill, Marked "Kiss Print" (appears as major double transfer), tied by Target & Red "New York Paid All Br. Transit" on Cover to Germany, "Tuscarawas O." pmk., Fine .....	(Photo) 400.00
32	<b>10c Brown, Grill (139).</b> Red New York pmk., VF.....	(Photo) 380.00
33	<b>10c Brown, Grill (139).</b> Exceptional Centering, Purple Cancel, Extremely Fine .....	(Photo) 350.00

34 ∞	<b>10c Brown, Grill (139).</b> Tied by Small Circle of Wedges on Neat Cover to N.Y. State From China, "P.O.D. U.S. Con. Genl. Shanghai" & San Francisco pmks., trifle reduced at L., Fine & Very Rare, Unusual Usage of this Stamp, Ex-Gibson .....	(Photo) E.XV
------	---	--------------

35	<b>15c Orange, Grill (141).</b> Target Cancel, wide margin at B., VF.....	(Photo) 600.00
36	<b>15c Orange, Grill (141).</b> N. Y. Numeral "2" cancel, VF.....	(Photo) 600.00



37	<b>15c Orange, Grill (141).</b> Six Bar Grid cancel, couple barely nibbed perfs., o/w VF.....(Photo)	600.00
38	<b>15c Orange, Grill (141).</b> L. perfs. just touch, tied by Quartered Cork Cancel & matching New Orleans La. Pmk. on October 1870 Folded Letter to France, Red "Lombard Street U.S. No. 70 PAID". Calais Handstamps, Fine & Scarce.....(Photo)	1,350.00
39	<b>30c Black, Grill (143).</b> Used, VF, with P.F. Certificate .....(Photo)	800.00
40	<b>30c Black, Grill (143).</b> Tied by New York pmk. on 1871 Folded Cover to <b>Mexico</b> , Bold "4" handstamp, Red Oval Merchant's Cachet, VF, Rare, with P.F. Certificate .....(Photo)	2,000.00
41	<b>30c Black, Grill (143).</b> Horiz. Pair, Used with <b>24c Violet (153)</b> , tied by trifle heavy cancels on Buff Cover to <b>West India</b> (Triple 28c Rate), Appropriate Transit Markings, ms. "via Brindisi" Routing Instruction, Red Crayon Rate Marking, Fine & Rare, ex-Braus, with P.F. Certificate.....(Photo)	E.XVI
42	<b>30c Black, Grill (143).</b> Horiz. Pair, Used with <b>Two 2c Red Brown (146) &amp; 24c Purple (153)</b> on Quadruple Rate Cover to <b>India</b> , Red Boston & London Dec. 1870 pmks., "Rev. L. Bissell, Ahmednuggur, India." Printed Address, 24c small ink spot, Fine & Very Rare Cover, ex-Ward, Walter Hubbard .....(Photo)	E.XVI
43	<b>30c Black, Grill (143).</b> Horiz. Pair, Well-centered, Used with <b>Two Single 2c Red Brown Grills (135) &amp; well-centered natural s.e. 24c Purple (153)</b> tied by Circles of Wedges, Red Boston pmk. on Four Times Rate Rev. Bissell Cover to <b>India</b> , minor cover edge tears, Very Handsome, Rare, signed Bartels.....(Photo)	E.XVI
44 ★	<b>90c Carmine, Grill (144).</b> Beautiful Centering, o.g., Extremely Fine, with P.F. Certificate .....(Photo)	5,000.00
45	<b>90c Carmine, Grill (144).</b> Lightly cancelled, Fine .....(Photo)	650.00

## NATIONAL BANK NOTE COMPANY

### 1870 ISSUE WITHOUT GRILL

46	<b>1c Ultramarine (145).</b> Baby in Coffin Cancel, VF, Very Scarce.....(Photo)	E.VI
47	<b>1c Dark Ultramarine (145).</b> On Yellow 1873 Cover to Iowa, tied by Beautiful Bold Blue <b>Chicago Gin Barrel</b> Cancel, with Union College of Law Printed Enclosure, ms. "Chicago Law College Circular 1873" at L., VF.....(Photo)	E.VI
48	<b>1c Ultramarine (145).</b> Tied by segmented cork cancel on neat Embossed Ladies Cover, "Woodstock Vt. Feb 14" Rimless inner circle pmk., with <b>Beautiful White, Gold &amp; Green Valentine Enclosure</b> , VF, Charming Cover.....	E.V
49	<b>1c 1871-82 Bank Notes (145, 182, 206).</b> 45, incl. pair & Strip of Three, Variety of cancels incl. Red, <b>Glen Allan Va. Star Precancel</b> , Geometric, etc., F-VF Lot.....(Photo)	E.V
50 ★	<b>2c Red Brown (146).</b> B.L. Sheet Corner Single, plus large part of next stamp at R., without gum, foldover creates freak diagonal perfs. leaving B.L. corner unperforated, VF .....(Photo)	E.VI
51 ★田	<b>2c Red Brown (146).</b> Block, Fresh, full o.g., h.r., F-VF.....(Photo)	185.00
52	<b>2c Red Brown (146).</b> Natural s.e. at L., tied by Bold "Shield", Boxed "Pittsburgh Pa.," the <b>First Machine Cancel</b> on neat Buff Cover, VF, Beautiful Strike.....(Photo)	E.IX



53	⊠	<b>2c Red Brown (146).</b> Average, ms. cancel, on Orange Cover, Printed Corner Card Cover, <b>Ornate Printed Glen Allen Virginia "pmk."</b> , ms. "Nov. 17" Date, Rare & Handsome ..... (Photo)	E.VIII
54	⊠	<b>2c Red Brown (146).</b> Beautifully tied by <b>NYFM Star Cancel</b> (Ty. A1) on 1873 1c Brown on Buff Postal Card (UX3) to Germany, Red New York pmk. VF, NYFM Cancels Very Scarce on Low Values ..... (Photo)	E.VII
55	⊠	<b>2c Red Brown, Diagonal Half Used as 1c (146a).</b> In Horizontal <b>"Pair"</b> With Normal 2c, tied by Round segmented Cork Cancels on neat Yellow Cover to Alfred, Maine, "Lehigh Jan 9" pmk., Lehigh Coal & Navigation Company Impt. at T., VF, Scarce, Listed But Unpriced in Scott. With P.F. Certificate ..... (Photo)	E.XII
56	⊠	<b>2c Red Brown, Diagonal Half Used as 1c (146a).</b> In Horizontal <b>"Pair"</b> With Normal 2c, on Cover, tied by Blue "Whitehouse N.J." partly clear pmk., minor cover soiling, Accompanying P.F. Certificate States "... genuine Usage, but possibly philatelic", Rare, Fine, Listed But Unpriced in Scott ..... (Photo)	E.XII
57	⊠	<b>2c Red Brown, Diagonal Half Used as 1c (146a).</b> On Orange Cover, tied by segmented Grid, Holly Springs, Miss. Pmk., light cover fold & missing backflap, Fine & Rare, Listed but Unpriced in Scott, with P.F. Certificate ..... (Photo)	E.XII
58	P	<b>3c Ultramarine, Trial Color Small Die Proof (147TC2).</b> Card Mounted, Card thin (not affecting Proof), VF ..... (Photo)	E.VIII
59	P	<b>3c Golden Yellow, Trial Color Small Die Proof on India (147TC2).</b> Card Mounted, Fresh, tiny spot on neck, o/w VF.....	E.VII
60	P	<b>3c Brown, Trial Color Small Die Proof (147TC2).</b> Card Mounted, minor margin stain, o/w VF.....	E.VII
61	P	<b>3c Ochre Brown, Trial Color, Small Die Proof (147TC2).</b> 31x36mm, Card Mounted, VF..... (Photo)	E.VIII
62	★田	<b>3c Green (147).</b> Block, o.g., h.r., VF..... (Photo)	400.00
63		<b>3c Green (147).</b> Natural s.e. at R., B. perfs. slightly in, Bold Shoe Fly Cancel, Beautiful Strike ..... (Photo)	E.VIII
64		<b>3c Green (147).</b> Ten, each with Diff. Cancel incl. Two Devil's Masks, "Paid All", Blue Masonic, Blue "W" in Circle & Negative Pointing Hand, F-VF Strikes.....	E.VII
65		<b>3c Green, Printed on Both Sides (147a).</b> Natural s.e. at L., Used, Approx. one quarter of Design Printed on Reverse, VF, Very Rare, with P.F. Certificate ..... (Photo)	1,500.00
66	⊠	<b>3c Green (147).</b> Tied by Grid on neat Cover with Beautiful Green Illustration of Merchant's Horse-Drawn Wagon, Lebanon N.H. Pmk., VF, A Beauty ..... (Photo)	E.VIII
67	⊠	<b>3c Green (147).</b> L. Margin Single, some perf. tip toning, tied by Circle of V's cancel, matching <b>"Yokohama Japan May 20"</b> pmk. on 1871 Folded Letter to <b>Nagasaki, Japan</b> , ms. "pr Oregonian", VF, Scarce Usage within Japan ..... (Photo)	E.X
68	⊠	<b>3c Green (147).</b> Corner slightly nibbed, tied by Target, White Plains NY pmk., on <b>Illustrated Temperance Cover</b> , small cover reduction at R., Handsome & Scarce ..... (Photo)	E.VII
69	⊠	<b>3c Green (147).</b> Target Cancel, some light toning, on Cover to Ohio, <b>"Sitka Alaska"</b> pmk., Extremely Scarce, with P.F. Certificate..... (Photo)	E.XII
70	⊠	<b>3c Green (147).</b> Small corner crease, on cover, tied by Bold Blue Negative <b>"K in Saw Toothed Circle"</b> , Chicago pmk., An Exceptional Strike of This Very Scarce Cancel ..... (Photo)	E.V
71	★田	<b>6c Carmine (148).</b> Block, Fresh, Part o.g. (somewhat disturbed), Fine..... (Photo)	800.00

72 ★田	<b>6c Carmine (148). Horiz. Block of Six</b> , Fresh, part o.g., perfs. close to bit in at T., Rich Color, Scarce Block.....(Photo)	1,160.00
73	<b>6c Carmine (148). Beautiful Bold St. Louis "Sun Face"</b> cancel, VF, Handsome Strike.....(Photo)	E.VI
74	<b>6c Carmine (148). 15, incl. Horiz. Strip of Three</b> , variety of Cancels incl. Rosette, Crossroads, Pinwheel, odd Blue Stars, "Don't USM" & NYFM, VF Strikes, Attractive Lot.....	165.00 +
75 ∞	<b>6c Carmine (148). Tied by NYFM Shield (Ty. C10)</b> on Jun 6 1871 Folded Cover to England, Red New York pmk. & Red London Paid, Fine & Choice, Use of Shield Cancel Two Days Earlier than Earliest Date Listed in Waud/Van Vlissingen.....(Photo)	E.VII
76 ∞	<b>6c Carmine (148). Used with 3c Green (147)</b> tied by Bold Crossroads cancels on <b>3c Green on White Entire (U82)</b> , Magenta "San Francisco Cal Paid" pmk., used to "Sandwich Islands", VF Cover, Scarce Destination .....(Photo)	E.VII
77 ∞	<b>6c Carmine (148). Used with 1c Ultramarine (145)</b> , Tied by <b>Orange Red</b> Grid & Baltimore pmk. on Aug 1872 Folded Cover to Germany, Red New York Paid All Transit, ms. "per British Mail" Routing Instruction, Beautiful Cover.....	E.VI
78 ∞	<b>6c Carmine (148). Used with 1c Ultramarine (145) &amp; 3c Green (147)</b> tied by Cork Cancels & Red & Black pmks. or Transit Markings on neat 1873 Cover to France, Red pencil "6", Appropriate French Transits, VF.....	E.VI
79 ∞	<b>6c Carmine (148). R. perfs trimmed</b> when opened, Used with <b>1c &amp; 3c Bank Notes (145, 147)</b> to pay 10c rate on cover to Oakland Cal., Bold "Steam, Panama" in <b>Fancy Oval</b> , stamps tied together by grid of dots, repeated on the cover, "San Francisco Cal." pmk., minor cover flaws, still Fine & Very Scarce, Late Use of this Attractive Ship Marking, ex-Braus .....(Photo)	E.XI
80	<b>6c Carmine, 7c Vermilion (148, 149). Four each incl. 6c Pair</b> , each NYFM cancel, one 7c tied on piece, cancels incl. Ty. S10, S16, one Red, one 6c with "Stitch Watermark", VF Strikes .....	E.VIII
81 ∞	<b>6c Carmine, Brown Rose (148, 159). Five Covers</b> (four of former), European Destinations, Appropriate Series of Transit Markings, one filing crease, o/w F-VF Lot .....	E.VI
82 ★	<b>1c-6c 1870-81 Bank Notes (148, 182 two, 185, 207, 208a two). Unused</b> , Nos. 185, 207 & one 208a o.g., all with thins or reperfed, VF Appearance.....	E.VIII
83 E	<b>7c Black, Vignette with Label &amp; Value, Die Essay on Ivory (Braz-er 149E-Dc). 41x45mm</b> , VF & Choice, Rare.....(Photo)	E.IX
84 P田	<b>7c Vermilion, Plate Proof on India (149P3). R. Margin Block</b> , Extremely Fine .....(Photo)	250.00
85 P	<b>7c Greenish Black, Trial Color Small Die Proof (149TC2). Card Mounted</b> , few tiny rust specks in Margin, o/w VF, Unlisted in Scott .....(Photo)	E.VIII
86 ★田	<b>7c Vermilion (149). Block</b> , Vivid Color, Full o.g., B. pair light crease, o/w F-VF .....(Photo)	1,400.00
87	<b>7c Vermilion (149). Well-centered</b> , Red N.Y. Town pmk., Bold NYFM "Flying Clothespin" cancel (Ty. S16), Extremely Fine.....(Photo)	45.00 +
88	<b>7c Vermilion (149). Beautiful Blue Four Ring Target</b> cancel, VF & Choice.....(Photo)	47.50
89	<b>7c Deep Vermilion (149). "S"</b> cancel, VF.....(Photo)	45.00 +
90	<b>7c Vermilion (149). Red Target</b> Cancel, Wide Margins, VF.....(Photo)	55.00 +
91	<b>7c Vermilion (149). Two</b> , one with Bold <b>Boxed Geometric</b> , other with <b>Red Grid</b> , one with tiny thin spot, o/w Fine Lot .....	100.00



92	✉	<b>7c Vermilion (149).</b> Tied by NYFM Star (Ty. A1) on Cover to Germany VF.....(Photo)	125.00 +
93	✉	<b>7c Vermilion (149).</b> Tied by Kittanning Pa pmk on 1873 Cover to Austria, Red New York Paid All Transit Marking, ms. "via England" Routing Instruction, Fine.....	125.00
94	✉	<b>7c Vermilion (149).</b> Tied by Unusual Circle of Wedges on Folded Cover to Saxony Germany, New Orleans La. pmk. & Blue Oval Merchant's Handstamp, Red New York Paid All Transit Marking, Cover filing fold through B. line of Address.....	125.00
95	✉	<b>7c Vermilion (149).</b> L. perfs. just touch, Used in Combination with <b>10c Green, F. Grill (96) &amp; 1c Ultramarine (145)</b> , segmented Target Cancels, on neat Reg. Cover to Maine, "Bellevue Neb" pmk., appropriate Reg. Notations, Fine, Very Scarce Combination Cover.....(Photo)	E.IX
96	✉	<b>7c Deep Vermilion (149).</b> Used with 3c Green (158) on Oct. 1878 Folded Letter to France tied by Grid of Squares, San Francisco pmk., Blue "Cherbourg" Transit, Fresh & Fine, Handsome Cover.....	125.00 +
97	✉	<b>7c Vermilion (149).</b> Used with <b>3c Green (147)</b> , Unusual cancel, on Jul 1871 Folded Cover to Austria, Red "New York Paid All Br. Transit", Fine.....(Photo)	125.00 +
98	★	<b>7c Vermilion (149).</b> Horiz. Pair, natural s.e. at L., Tied by Bold NYFM Shaded Stars (Ty. A17) on Neat 1874 Cover to Germany, Red New York Br. Transit, VF, A "Gem".....(Photo)	E.X
99		<b>6c Dull Pink, 7c Vermilion (149, 159).</b> Horiz. Pairs, 7c Tied on piece, Black or Red NYFM Star Cancel (Ty. A1), F-VF.....	124.00 +
100		<b>7c Vermilion, Orange Vermilion (149, 160).</b> Four of former, Five of latter, Each with NYFM Cancel incl. Star, Geometric, "Clothes-pin" etc., F-VF Lot, VF Strikes.....	E.IX
101	★田	<b>10c Brown (150).</b> Block, o.g., F-VF.....(Photo)	900.00
102		<b>10c Brown (150).</b> Bold Anchor in Diamond of Dots French Packet Cancel, VF.....(Photo)	E.VI
103		<b>10c Brown (150).</b> Three, each with Red Cancel incl. Town pmk. or target, VF, Beautiful Lot.....	E.VI
104		<b>10c Brown (150, 161).</b> Three of Former, Five of Latter, each with NYFM Cancel, incl. couple scarce cancels, incl. fouled Anchor, F-VF Centering, VF Strikes.....	E.VII
105	✉	<b>10c Brown (150).</b> Tied by Beautiful Blue Target & Red "PD" in oval on small 1872 Cover to France, "Cincinnati O." pmk., ms. "via England" Routing Instructions, Appropriate series of Transits, VF, A Lovely Cover.....(Photo)	E.VI
106	✉	<b>10c Brown (150).</b> Well-centered, tied by New York pmk. & the Scarce NYFM Negative "H" Ty. C4 on Neat May 1873 Folded Letter from <b>Danish West Indies</b> , St. Thomas pmk. & Blue Oval Merchant's Cachet, VF, Scarce.....(Photo)	E.VI
107	✉	<b>10c Brown (150).</b> Well-centered, couple nibbed perfs., tied by two Bold Strikes of Five Point Star in Circle, "U.S. Postal Agency Shanghai" & San Francisco Cal. Double Circle pmks. on Cover <b>From China</b> to the U.S., Choice, Scarce Cover.....(Photo)	E.IX
108	✉	<b>10c Brown (150).</b> Tied by negative star on neat cover to the <b>West Indies</b> , "Old Point Comfort Va" pmk., Fine & Very Handsome.....	E.VI
109	✉	<b>10c Brown (150).</b> Centered to L., perfs. slightly in, tied by Circle of Wedges cancel on cover addressed to <b>Yokohama, Japan</b> , ms. "via California" & "paid", Fine.....	E.VII
110	✉	<b>10c Brown (150).</b> Couple light natural pre-printing paper creases, tied by NYFM Star on neat small cover to <b>Italy</b> , Red New York "Paid All" pmk., ms. Routing Instructions, Fine.....	E.V



111	⊠	<b>10c Brown (150).</b> Tied by segmented cork & Red New York pmk. on neat cover to <b>San Domingo</b> , ms. Routing Instruction, Fine & Very Appealing .....	E.VII
112	⊠	<b>10c Brown (150).</b> Horiz. Pair, Tied by negative NYFM "H" on neat Folded Cover (missing one backflap) to <b>Mexico</b> , Bold "3" Rate Marking ms. "via Vera Cruz Cleopatra" Routing Instruction, Fine & Handsome Double Rate Cover, Very Scarce NYFM Cancel.....	E.V
113	⊠	<b>10c Brown (150).</b> Centered to L., perfs. cut in, tied by Quartered Cork, matching faint " <b>Yokohama (Japan ?) 10</b> " pmk. on cover addressed to "... passenger on Steamer Japan care Purser Steamer China, Pacific Ocean", ms. docketing at L. "... please return care of U.S. Consul Yokohama-Japan", Scarce.....(Photo)	E.X
114	⊠	<b>10c Brown (150).</b> Natural s.e. at R., Used in Combination with Trifle overlapped <b>D.W.I. 3c Rose (2)</b> , both Well tied by Target & "N. York Steamship" pmk. on Cover to the U.S., Frederiksted & St. Thomas pmks., cover edge faults & rejoined at edges, Attractive & Rare .....	E.XIV
115	⊠	<b>10c Brown (150).</b> Average, some stamp adhesive on surface, Used With <b>Great Britain 4p Vermilion (43)</b> on Oct. 1871 Folded Cover From <b>Cuba</b> (indicated by Merchant's handstamp & interior docketing) to " <b>Buenos Ayres</b> " Argentina tied by "C83" Oval (British P.O. in Rio de Janiero), "St. Thomas" (D.W.I.) Transit pmk., Rare & Desirable Cover .....	E.XI
116	⊠	<b>10c Brown (150).</b> Narrow s.e., tied by pencil "36 Market" on Yellow 1872 Cover to San Francisco From <b>Peru</b> , Used in Combination with <b>Great Britain 6p Bright Violet (51) &amp; Peru 1d Green (14) Joint Strip Single</b> , latter tied by Blue Double Oval, G.B. & Peruvian stamps tied by "C38" Oval Grid, Fancy Red " <b>Insufficiently Prepaid</b> " With Cross Betw. Words, Three Line "Panama Transit", Bold "12" handstamp deleted & Blue pencil "32" added, "Carrier" & "A Callao Sp 23 72" backstamps, A Very Handsome & Rare Cover, condition of stamps notwithstanding, ex-DeVoss .....	E.XVI
117	⊠	<b>10c Brown (150).</b> Two Singles tied by NYFM Cross Ty. <b>F23</b> (Two Strikes) on Feb. 23 1871 Folded Cover to Switzerland, Red "New York Paid All Br. Transit", Fine & Rare.....(Photo)	E.VII
118		<b>10c Brown (150 four, 161 three).</b> Used, Nearly All with NYFM Star or Geometric cancels, one in Red, F-VF Strikes.....	E.VI
119	⊠	<b>10c Brown (150, 161).</b> Seven of former, two of latter on Six Covers or Folded Letters, Destinations incl. Amsterdam, Mexico, France & Germany, Variety of Cancels & Transit Markings, F-VF Lot.....	E.VIII
120	E	<b>12c Black, Vignette with Label &amp; Value, Die Essay on Ivory (Brazier 151E-Fd).</b> 41x45mm, Tiny thin spot well clear of design, VF & Beautiful Appearance, Scarce .....	E.IX
121	★田	<b>12c Violet (151).</b> Horiz. Block of Eight, Wonderful Color, Fresh, o.g., VF, A Rare & Magnificent Block, ex-Casparly, Lilly .....	(Photo) 5,500.00 +
122	⊠	<b>12c Dull Violet (151).</b> Three, Used, cancels incl. <b>Blue &amp; Red</b> , one with couple minor faults, o/w VF.....	147.50
124		<b>12c Dull Violet (151).</b> Horiz. Strip of Three, Blue Targets, VF, Handsome Multiple .....	(Photo) 147.50





143	<b>24c Purple (153).</b> Well-centered, Bold <b>Red NYFM Star Cancel</b> (Ty. A20), VF ..... <b>(Photo)</b>	75.00 +
144	<b>24c Purple (153).</b> Unusual Red Grid Cancel, VF, Beautiful stamp .... <b>(Photo)</b>	75.00
145	<b>24c Purple (153).</b> NYFM Geometric (Ty. G16), VF ..... <b>(Photo)</b>	65.00 +
146	<b>24c Purple (153).</b> Bold Red NYFM Wheel (Ty. W2), VF ..... <b>(Photo)</b>	75.00 +
147	<b>24c Purple (153).</b> Beautiful Bold Red NYFM Star (Ty. A20), VF..... <b>(Photo)</b>	75.00
148	<b>24c Purple (153).</b> Well centered, Bold NYFM Crossroads Cancel (Ty. F9a), VF, Beautiful stamp ..... <b>(Photo)</b>	65.00 +
149	<b>24c Purple (153).</b> Bold Partial NYFM Encircled Anchor (Ty. C2), Fine, Scarce Cancel ..... <b>(Photo)</b>	65.00 +
150	<b>24c Purple (153).</b> Bold Red NYFM Circle of Arrows (Ty. S19), VF, Scarce Cancel..... <b>(Photo)</b>	75.00 +
151	<b>24c Purple (153).</b> Red NYFM <b>Geometric</b> cancel (Ty. A11), T. perfs. just touch, VF Strike of this Rare Cancel.....	75.00 +
152	<b>24c Purple (153).</b> Reperfed at R., Beautiful Bold <b>Red NYFM Star</b> cancel (Ty. A1), An Exceptional Strike..... <b>(Photo)</b>	75.00 +
153	<b>24c Purple (153).</b> Bold NYFM <b>Geometric</b> cancel (G21), VF, Fantastic Strike! ..... <b>(Photo)</b>	65.00 +
154	<b>24c Purple (153).</b> Well-centered, NYFM <b>Star</b> cancel, (Ty. A13), Extremely Fine ..... <b>(Photo)</b>	65.00 +
155	<b>24c Purple (153).</b> Three, each with Diff. <b>Red NYFM</b> Cancel, F-VF, VF Strikes.....	225.00 +
156	<b>24c Purple (153).</b> Three, each with Diff. <b>Red NYFM</b> Cancel, F-VF .	225.00 +
157	<b>24c Purple (153).</b> Three, Diff. NYFM Cancels incl. Tys. A20, G2, & G3, one with few perf. faults, F-VF Centering, VF Strikes.....	195.00 +
158	<b>24c Purple (153).</b> Three, <b>Red</b> Cancels, incl. NYFM Ty. A20 & W2, F-VF.....	225.00 +
159	<b>24c Purple (153).</b> Three, each with NYFM Cancel incl. Ty. A1, G10 & Circle of "V's", F-VF Strikes.....	195.00 +
160	<b>24c Purple (153).</b> Four with <b>Red</b> Cancels incl. Three Diff. NYFM, Virtually All F-VF.....	300.00 +
161	<b>24c Purple (153).</b> Four, each with Diff. NYFM Cancel, Virtually All VF.....	260.00 +
162	<b>24c Purple (153).</b> Four, Each with <b>Red</b> Cancel incl. two NYFM's (Ty. F12a & G22), F-VF .....	<b>E.VIII</b>
163	<b>24c Purple (153).</b> Four, each with Red NYFM Cancel (Ty. A15, A20 two, W2), each with minor fault, VF Strikes.....	<b>E.VII</b>
164	<b>24c Purple (153).</b> Horiz. Pair & Two natural s.e. singles on piece tied by NYFM Stars (Ty. A4), Fine..... <b>(Photo)</b>	260.00 +

### 24c PURPLE (USAGES ON COVER)

This is probably the finest and most comprehensive offering of usages of this stamp on cover. We call your attention to such rare and exotic destinations as Cape of Good Hope, Chile, Holland, India, Seychelles, Siam and Spain. This may be the only opportunity to choose from such an extensive array of these rare covers for decades to come—if ever.

165	✉ <b>24c Purple (153).</b> Well-centered, tied by Red "New Paid York 6'" & Bold Crossroads on Dec. 1872 Folded Cover to France, Red "London Paid" & "PD" Oval, few tiny cover age bleaching specks, VF..... <b>(Photo)</b>	1,600.00
-----	--	----------



166	⊠	<b>24c Purple (153).</b> Perfs. touch, tied by Cork, New Bedford Mass. & Red London Paid on Nov. 1874 Blue Envelope to <b>Seychelles</b> , Red New York pmk., Red pencil "1" local delivery charge, Fine, Extremely Rare Destination .....(Photo)	E.XVI
167	⊠	<b>24c Violet (153).</b> Tied by Bold NYFM cancel, Red "N. York Br. Pkt. Paid" on Sep. 1874 Folded Cover to <b>Holland</b> , ms. rate marks, Fine, Very Rare, <b>Only Six NYFM Covers Known to Holland</b> according to Waud/Van Vlissingen, ex-Walter Hubbard .....(Photo)	E.XVI
168	⊠	<b>24c Purple (153).</b> Used with Well-centered <b>Pair 2c Brown (157)</b> , tied by Odd Cork & Red London Paid on Rev. Bissell Cover to <b>India</b> , Brown Red Boston Paid, VF .....(Photo)	E.XVI
169	⊠	<b>24c Purple (153).</b> Used with <b>Pair 10c Brown (150)</b> tied by Circles of Wedges on Mar. 1873 Double Rate Rev. Bissell Cover to <b>India</b> Red "London Paid", etc., VF, ex-Knapp .....(Photo)	E.XVI
170	⊠	<b>24c Purple (153).</b> Used with <b>Pair 2c Brown (157)</b> , natural s.e. at L., one small nick, tied by <b>NYFM Geometrics Ty. G15</b> on June 1875 Cover to <b>India</b> , Red "New 24 York" & "London Paid", Red "1d" local delivery charge, bit reduced at L., small piece out of back, Very Handsome, Rare ... (Photo)	E.XVI
171	⊠	<b>24c Purple (153).</b> Used With <b>Pair 10c Brown (150)</b> tied by Odd Corks & Red "Boston Paid" on Aug. 1871 Double Rate Rev. Bissell Cover to <b>India</b> , Red "London Paid", etc., VF, ex-Knapp .....(Photo)	E.XVI
172	⊠	<b>24c Purple (153).</b> Used with <b>6c Carmine (148)</b> tied by Odd Geometric & Red "New York" pmk. on Jul 1876 Cover to France, couple minor cover corner tears, Fine, with P.F. Certificate .....(Photo) 1,600.00 +	
173	⊠	<b>24c Purple (153).</b> Perfs. touch, Used With <b>Horiz. Pair 30c Black (154)</b> , perfs. touch, one small crease, tied by Circles of Wedges & Red "Boston Paid" on Triple Rate Rev. Bissell Cover to <b>India</b> , minor cover faults, Rare .....(Photo)	E.XVI
174	⊠	<b>24c Purple (153).</b> Fine, Used with <b>Horiz. Pair 10c Brown (161)</b> tied by Odd Cork & Red London Paid on May 1874 Double Rate Rev. Bissell Cover to <b>India</b> , Red "Boston Paid", Fine .....(Photo)	E.XVI
175	⊠	<b>24c Purple (153).</b> Average, couple small tears, Used with <b>2c Brown (157) &amp; 30c Gray Black (165)</b> tied by Cork & Red Boston Paid on Double Rate 1875 Rev. Bissell Cover to <b>India</b> , Rare & Attractive .....(Photo)	E.XVI
176	⊠	<b>24c Purple (153).</b> Used with <b>2c Brown (157) &amp; 30c Gray Black (165)</b> tied by Corks in Circles on Double Rate 1875 Rev. Bissell Cover to <b>India</b> , Red "London Paid" & "2", etc., tiny cover tear, Fine .....(Photo)	E.XVI
177	⊠	<b>24c Purple (153).</b> Average, Used with <b>Vert. Pair 10c Brown (161)</b> , small creases, tied by Corks, "New Bedford Mass." pmk. on Apr. 1875 Cover to <b>Chile</b> , Red "New 24 York", <b>Red Oval "Valparaiso Multada 20c"</b> Indicating Amount Due For Internal Postage, bit reduced at R., trivial address smear, Very Rare Destination .....(Photo)	E.XVI
178	⊠	<b>24c Purple (153).</b> Used with <b>1c Ultramarine (156) &amp; 3c Dark Green (158)</b> tied by Red Cork & Town on July 1879 Cover to <b>Cape of Good Hope South Africa</b> , "Red New 24 York" & "London Paid", etc., Red "1d" local delivery charge, Fine & Handsome .....(Photo)	E.XVI

179	⊠	<b>24c Purple (153).</b> Choice Centering, Used With <b>Two natural s.e. 2c Brown (157) on 1c Blue on Orange Entire to Siam</b> (Thailand) tied by Corks, Red "New 24 York", "London Paid" & "PO" Circle, VF, Extraordinarily Rare Usage..... (Photo) <b>E.XVI</b>
180	⊠	<b>24c Purple, 30c Black (153, 154).</b> Horiz. Pair of Latter (one with sealed tear), tied by "Circle of Wedges in Circle" Cancels on Buff Cover to India (three times 28c Rate), Brown Red Boston Paid pmk., Appropriate Transit & Rate Markings, ms. "via Brindisi" Routing Instructions, from the Bissell Correspondence, Fine & Rare ..... (Photo) <b>E.XVI</b>
181	⊠	<b>24c Purple (153).</b> Used in combination with <b>10c Brown (150)</b> Pair, paying 44c double rate Boston to India. Red crayon rate marks, Bold Red "2d" handstamp. "Sea Post Office" on back, Perfs. touch, yet a choice & attractive cover. Very Scarce, ex-Braus ..... (Photo) <b>E.XVI</b>
182	⊠	<b>24c Purple (153).</b> Used with <b>3c Green (147)</b> tied by Bold NYFM Geometrics Ty. G6 on Nov. 1874 Cover to Spain, Red "New York Paid to England", Red "8R", small cover tear at R., Fine & Quite Handsome ..... (Photo) <b>E.XVI</b>
183	⊠	<b>24c Purple (153).</b> Remarkably Well-centered, Fresh Color, used with natural s.e. <b>3c Green (158)</b> tied by Targets & New Haven Ct. pmks. on Nov. 1876 Cover to <b>Cape of Good Hope</b> , "New 1.10 York" & "London Paid" in Red, etc., VF, Rare Cover from the Landfear Correspondence ..... (Photo) <b>E.XVI</b>
184	⊠	<b>24c Purple, 30c Black (153, 154).</b> Two Singles of latter (one with natural s.e.), tied by Wedges in Circle Cancels on Buff Cover to India (three times 28c Rate), Red Boston Paid Pmk., Appropriate Transit & Rate Markings, ms. "via Brindisi" Routing Instructions, from the Bissell Correspondence, Fine & Rare, ex-Emerson, With P.F. Certificate ..... (Photo) <b>E.XVI</b>
185	⊠	<b>24c Purple (153).</b> Average, Used With <b>2c Red Brown (146) &amp; 30c Black (154)</b> , latter T. margin faults, tied by Corks, North Amherst Mass. pmk. on Apr. 1873 Double Rate Cover to India, Red New York & London Transits, <b>Pair India ½a Brown Victoria</b> Used for Forwarding Postage, small cover edge faults, Rare Cover, ex-Knapp..... (Photo) <b>E.XVI</b>
186		<b>12c Blackish Violet, 24c Purple (153, 162).</b> 24c natural s.e. & Half Arrow, tied by NYFM Cancel on Small piece, French Transit, F-VF.. ..... (Photo) <b>115.00 +</b>
187	E	<b>30c Black, Vignette with Value Label, Die Essay on Ivory (Brazier 154E-Cc).</b> 41x45mm., couple slight thin spots, well clear of design, VF & Beautiful Appearance, Rare..... (Photo) <b>E.IX</b>
188		<b>30c Black (154).</b> Bright Red NYFM Star (Ty. A22), light corner crease, centered to T.L., Fine ..... (Photo) <b>105.00 +</b>
189	⊠	<b>30c Black (154).</b> L. perfs. slightly in, tied by New York Pmk. & Quartered Cork Cancel on Sept. 1874 Folded Cover to Mexico, "50ct" handstamp, blue Merchant's handstamp, ms. "Per Str Cuba" Routing Instructions, A Lovely Example of the triple 10c Rate to Mexico ..... (Photo) <b>700.00</b>
190	⊠	<b>30c Black (154).</b> Horiz. Pair, average, few short perfs. at R., Used with <b>6c Carmine (148)</b> tied by Circles of Wedges, Red "Boston Paid" & Red "London Paid" on Triple Rate Rev. Bissell Cover to India, Fresh, Rare Cover ..... (Photo) <b>E.XV</b>
191	★	<b>90c Carmine (155).</b> Fresh, o.g., Extremely Fine..... (Photo) <b>1,100.00</b>



192 ★	<b>90c Carmine (155).</b> Fresh, Large Part o.g., Rich Color, Well-centered, Extremely Fine & Choice.....(Photo)	1,100.00
193 ★	<b>90c Carmine (155).</b> T. Pl. No. 23 Single, Fresh, Full o.g., wide Margins Three sides, VF, with P.F. Certificate ....(Photo)	1,100.00
194	<b>90c Carmine (155).</b> Natural s.e. at L., <b>Red NYFM Geometric</b> cancel, (Ty. G6), VF.....(Photo)	175.00 +
195	<b>90c Carmine (155).</b> Bold <b>NYFM Star</b> cancel (Ty. A20), Very Fine..(Photo)	145.00
196	<b>90c Carmine (155).</b> Bold <b>NYFM Geometric</b> cancel (Ty G3), Fine Centering, VF Strike.....(Photo)	145.00
197 ☒	<b>90c Carmine (155).</b> Used with <b>12c Violet (151)</b> , tied by Blue Grids on 6½x4" portion of Large 1873 Cover, 34 times single letter Rate, matching Cincinnati O. Pmk. & target cancel, 90c has small corner fault, still an Extremely Rare & Attractive Piece, ex-Newbury, Braus.....(Photo)	E.XVI

## CONTINENTAL BANK NOTE COMPANY

### 1873 ISSUE

198 ★田	<b>1c Ultramarine (156). Block,</b> T. pair barest trace of hinging, B. pair Mint, one with slight printing ink smear, VF.....(Photo)	200.00
199 ☒	<b>1c Ultramarine (156).</b> Minor perf. toning, tied by Grid on Gold-on-Grey Cover with Ornate overall Illustration for the Foxborough Mass. Centennial, Foxborough, Mass. pmk., with original Printed Program Enclosure featuring Same Illustration as on Cover, VF.....(Photo)	E.VIII
200 ☒	<b>1c Ultramarine (156).</b> Well-centered, tied by Brilliant Red Circle of Wedges cancel, matching "Washington D.C. Local Mar 1" pmk. on fresh local cover, VF.....	E.V
201 ☒	<b>1c Ultramarine (156).</b> Tied by <b>NYFM Geometric</b> (Ty. G15) on 1875 1c Brown on Buff Postal Card (UX3) to Germany, Red New York pmk., VF, Very Scarce.....	E.V
202 ☒	<b>1c Ultramarine (156).</b> Tied by Oval Town pmk. on Cover with Beautiful large <b>Multicolor Vase Corner Card</b> , Fine, Very Colorful..	E.V
203 ☒	<b>1c Ultramarine (156).</b> L. perfs. trifle in, tied by <b>Blue Star</b> Cancel & Elgin Ill. pmk. on <b>Peace Propaganda Cover</b> , Border of Slogans & Illustrations, "Am. Peace Society" Impt. at B., Beautiful Cover.....(Photo)	E.VI
204 ☒	<b>1c Ultramarine (156).</b> Tied by <b>Bold NYFM Geometric</b> (Ty. G10) on 1c Brown on Buff Postal Card (UX3) to Germany, Red New York, pmk., Wonderful Strike, Scarce.....(Photo)	E.VII
205 ☒	<b>1c Ultramarine (156).</b> Average, tied by Beautiful <b>Bold NYFM Geometric</b> cancel (Ty. G5) on Local Unsealed Cover, Printed Corner Card, Beautiful Strike, Very Scarce Domestic Usage.....(Photo)	E.VII
206 ☒	<b>1c Pale Ultramarine (156).</b> Five Singles, slight "dry" print, tied by <b>Orange-Red</b> New York pmks. on small 1876 cover to France, Appropriate French Transits, one stamp couple small faults, ms. docketing at L., Pretty Cover, Unusual Use of the 1c Stamp.....(Photo)	E.VII
207 ☒	<b>1c Ultramarine, 2c Brown (156, 157).</b> Tied by <b>Bold Negative "4"</b> & New York pmk., on Neat Small Cover to Florida, Attractive.....(Photo)	E.V
208 ☒	<b>1c Ultramarine, 3c Green (156, 158).</b> Horiz. Pair of former, Horiz. Strip of Three of latter (B. perfs. slightly in), <b>Blue Negative Star</b> cancels, on Reg. Cover to Maine, Blue "Surgeon Hall Pa" pmk., Scarce Usage paying 3c Postage & 8c Registry Fee.....(Photo)	E.VI



209	⊗	<b>1c, 2c 1873-81 Bank Notes (Betw. 156-206).</b> 14 Stamps on Seven Covers, incl. Four with Advertisement (one with Full Rigged Ship) Two with Diff. "Held for Postage" Auxiliary Marking, F-VF Lot.....	E.VIII
210	P	<b>1c-90c 1873 Bank Note Plate Proofs on Card, Blue "Specimen" Ovpt. (157P4 var-166P4 var).</b> Probably from Foreign Postal Archives, 90c Card thin, o/w VF, Scarce .....	E.XI
211	★	<b>2c Brown (157).</b> B.L. Sheet Corner Margin Vert. Pair, o.g. B. stamp Mint, T. stamp shows Major <b>Double Transfer</b> , L. perfs. barely in, Double Transfer Listed but Unpriced in Scott.....	260.00 +
212	★田	<b>2c Brown (157). Block,</b> Fresh, Rich Shade, o.g., T. Pair Lightly hinged, F-VF .....	(Photo) 600.00
213	★田	<b>2c Brown (157). Block,</b> Fresh, B. Pair Mint, Fine .....	(Photo) 600.00
214	★	<b>2c Brown, Double Paper (157 var).</b> Well-centered, traces of o.g., Extremely Fine .....	(Photo) 200.00
215	P田	<b>3c Green on Pale Rose, Experimental Paper Plate Proof, Gummed &amp; Perforated (Brazer 158Pa).</b> Mint Vert. Block of Six with L. Sheet Margin, centered to R., Fine, Scarce.....	E.VIII
216	★田	<b>3c Green (158). Block,</b> o.g., B. Pair Mint, F-VF.....	160.00
217	★田	<b>3c Green, Continental Grill (158e). Block,</b> o.g., T. Pair h.r., Fine, Scarce .....	(Photo) 600.00 +
218	★田	<b>3c Green, Continental Grill (158e). Block,</b> Wonderfully Fresh, o.g., h.r., R. Pair shows <b>End Roller Grill</b> , Fine, Rare Multiple.....	(Photo) 900.00 +
219		<b>3c Green, Double Impression (158j). Purple Star Cancel,</b> Fine, Rare, ex-Ward.....	(Photo) 600.00
220		<b>3c Green, Experimental Double Paper With Slits (158 var).</b> Vert. Strip of Three, natural s.e. at L., each stamp with small Horizontal Slits in Top layer of paper, slightly glazed o.g., ms. trial cancel, F-VF, Very Scarce .....	E.VI
221	★田	<b>3c Green, Experimental Large Hole Patent Double Paper (158 var).</b> Block, lightly hinged, B. pair Mint, separated to show Experimental Paper, Very Scarce .....	E.IX
222		<b>3c Green (158).</b> 36, Diff. Cancels incl. Negative Anchor, Masonic, Head, "Free", Bee, Eagle & Shield, Gingerbread Man, "USM", Bell "76", Danbury Top Hat, Heart, Red Crossroads, etc., F-VF Strikes, Very Scarce Lot.....	E.IX
223	⊗	<b>3c Green (158).</b> Tied by NYFM Circle of Hearts Ty. S14 on 3c Green Entire to France, June 1874 Usage, Red "New York Paid to England", Oval "GB 40c", stamp also tied by ms. "10" due mark, VF & Scarce, ex-Walter Hubbard .....	(Photo) E.IX
224	⊗	<b>3c Green (158).</b> Natural s.e. at L., tied by Beautiful Bold <b>Skull &amp; Crossbones in Coffin</b> , light Pittsburgh pmk., VF, ex-Newbury .....	(Photo) E.IX
225	⊗	<b>3c Green (158).</b> Couple trimmed perfs., cork Cancel on Gold on Grey Cover with Ornate Illustration for the Foxborough Mass. Centennial, VF, Beautiful Cover.....	(Photo) E.VIII
226	⊗	<b>3c Green (158).</b> Grid Cancel on Red Brown on Blue Cover with Overall design for the Foxborough Mass. Centennial, with original Letter on Matching Letterhead (Black on Blue), Foxborough Mass. Pmk., VF.....	E.VIII
227	⊗	<b>3c Green (158). Skull &amp; Crossbones Cancel,</b> tied by "Southard McKean Co. Pa." Double Circle pmk. on Yellow Cover, ms. docketing at R., VF .....	E.VI
228	⊗	<b>3c Green (158).</b> Imperf. Straddle Pane single, tied by Colorado pmk. on Beautifully Illustrated Cover Showing <b>Mining, Covered Wagon</b> , etc., tiny cover nick at B.L., Fine, Very Scarce .....	(Photo) E.IX

229	☒	<b>3c Green (158).</b> On Orange Cover, tied by Bold <b>Negative Masonic Square &amp; Compass</b> , Hammonton N.J. pmk., Beautiful Strike..... .....(Photo)	E.VI
230	☒	<b>3c Green (158).</b> Tied by Bold <b>"US 76"</b> on Orange Corner Card Cover, "Osceola Mills Pa" pmk., VF Example of this Scarce Cancel .....(Photo)	E.VII
231	☒	<b>3c Green (158).</b> Natural s.e. at R., tied by Blue Target Cancel, Bristol Wis Aug 21, 1877 pmk., on neat Ornately Illustrated "Am. Peace Society" Peace Propaganda Cover, VF, A Beautiful Cover..... .....(Photo)	E.VII
232	☒	<b>3c Green (158).</b> T. perfs. barely in, tied by Bold <b>Shield with Stars</b> on Cover, Bold Boxed "Pittsburgh Pa Aug 12 4pm" <b>First Machine Cancel</b> , negligible cover toning, VF Strikes .....(Photo)	E.VIII
233	☒	<b>3c Green (158).</b> Three, each tied on separate cover to Maine by Unusual Geometric or "US" (two Diff. Types), VF Covers.....	E.V
234		<b>3c-90c 1873 Bank Notes (158-160, 162, 163, 166).</b> Each with NYFM Cancel (Red on 12c), 15c & 90c couple nibbed perfs., F-VF Centering, VF Strikes.....	E.VIII
235	☒	<b>3c Green, 5c Blue (158, 179).</b> Pair & Single of Each on Four Covers, "N. York Steamship" on Each Cover, "Due 2" or "Due 7" markings, F-VF, Scarce & Attractive Group .....	E.VIII
236	★	<b>6c Dull Pink (159).</b> Fresh, Nearly Full o.g., Extremely Fine. (Photo)	160.00
237	★田	<b>6c Dull Pink (159).</b> Block, T. Pair lightly hinged, B. Pair Mint, folded along horiz. perfs., minor printing ink smear betw. B. Pair, VF.....(Photo)	725.00
<div style="border: 1px solid black; padding: 5px;"> 238 ★田 <b>6c Dull Pink (159).</b> B.R. Impt. &amp; Pl. No. 18 Block of 12, N.h., Five with minor offset on gum, small sensible hinge reinforcement in selvage, F-VF, Rare &amp; Beautiful Showpiece, with P.F. Certificate .....(Photo) 12,000.00 </div>			
239	★	<b>6c Dull Pink, Continental Grill (159b).</b> Fresh, o.g., VF, Scarce .... .....(Photo)	600.00
240		<b>6c Brown Rose (159).</b> Beautiful Bold NYFM Geometric (Ty. G20), Magnificent Strike!.....(Photo)	E.IV
241		<b>6c Brown Rose (159).</b> Beautiful Bold NYFM Star Cancel (Ty. A19), VF.....(Photo)	E.IV
242		<b>6c Brown Rose (159).</b> On piece, tied by Bold NYFM Geometric (Ty. G11), VF.....(Photo)	E.IV
243		<b>6c Dull Pink (159).</b> Nine, Diff. NYFM Cancels, one tied on piece, Cancels incl. Ty. A11 (Rare), A17, A16, A22 (Red), & G10, VF Strikes.....	E.IX
244		<b>6c Dull Pink (159).</b> Nine, Seven Singles & Pair with Diff. NYFM Star or Geometric cancels, incl. one in Red, VF Strikes.....	E.VIII
245	☒	<b>6c Brown Rose (159).</b> Tied by Exceptionally Bold NYFM Geometric cancel (Ty. G3) & Red New York pmk. on neat cover to Switzerland, small sealed cover tear, VF, Beautiful Cover .....(Photo)	E.VII
246	☒	<b>6c Dull Pink (159).</b> Tied by NYFM Geometric Cancel on neat 1875 Cover to England Showing Blue Tiffany & Co. Corner Card, New York City Delivery Backstamp, incl. original enclosure from Tiffany & Co., Beautiful Cover .....(Photo)	E.VI
247	☒	<b>6c Dull Pink (159).</b> Huge Margin at T., B. perfs. barely in, tied by Beautiful Bold NYFM Star (Ty. A20) on 1874 Folded Cover to England, Red NY & London pmks., Blue Oval Merchant's Handstamp, VF & Choice NYFM Cover .....(Photo)	E.VI



248	✉	<b>6c Dull Pink (159).</b> Used with 3c Green (158) on neat Blue Cover to France, tied by <b>NYFM Geometric</b> (Ty. G4), Red New York pmk., Blue France Transits, ms. "Ville de Paris" Steamer Routing Instructions, Appropriate French Receiving Markings, small sealed Cover tear, Attractive Cover.....(Photo)	E.VII
249	✉	<b>6c Dull Pink Diagonal Half Used as 3c (159 var).</b> Tied by Odd Blue Grid, Matching "Lawrenceville N.Y." pmk., light readable strike on Fresh Orange Yellow Cover to Boston, Neat Druggist Corner Card, VF, Unlisted in Scott, Very Rare, ex-Braus, with P.F. Certificate .....(Photo)	E.XII
250	✉	<b>5c Blue, 6c Dull Pink (159, 179).</b> Vert. Pair of Former, tied by Bold Crossroads Cancels on Aug 1876 Folded Cover to Lima, Peru, Magenta "San Francisco Paid All" & "12" Rate Markings, Blue Merchant's Handstamp. <b>Additionally Franked on back of Cover with Peru 5c Vermilion (J2) Horiz. Pair Postage Due Stamps</b> (both torn from opening of cover), cover missing side flaps, Fine, Unusual .....(Photo)	E.XI
251	★	<b>7c Orange Vermilion (160).</b> Fresh, Wide Margins Three sides, "Plate Scratch" Variety at T., Fine, Unusual.....(Photo)	375.00

252	★田	<b>7c Orange Vermilion (160). Block,</b> Vivid Color, Fresh, o.g., small h.r., VF.....(Photo)	1,700.00
-----	----	---	----------

253		<b>7c Orange Vermilion (160).</b> Well-centered, Bold <b>NYFM Star</b> cancel (Ty. A27), Extremely Fine .....(Photo)	50.00 +
254		<b>7c Orange Vermilion (160).</b> Used, Wide Margins T. & B., Extremely Fine.....(Photo)	50.00
255		<b>7c Orange Vermilion (160).</b> Wide Margin at T., couple small thin spots, Beautiful Bold <b>Heart in Circle</b> Cancel, Exceptional Strike of This Very Scarce Cancel.....(Photo)	50.00 +
256		<b>7c Orange Vermilion (160).</b> <b>NYFM Rounded End "X" Cancel with Hollow Center</b> (Ty. C9), VF, Rare Cancel.....(Photo)	50.00 +
257		<b>7c Orange Vermilion (160).</b> Bold <b>NYFM Geometric</b> cancel (Ty. G5), VF.....(Photo)	50.00 +
258		<b>7c Orange Vermilion (160).</b> Bold <b>NYFM Star</b> cancel (Ty. A20), VF .....(Photo)	50.00 +
259		<b>7c Orange Vermilion (160).</b> <b>NYFM Geometric</b> cancel (Ty. G6), VF	50.00 +
260		<b>7c Orange Vermilion (160).</b> <b>NYFM Geometric</b> cancel (Ty. G2), VF	50.00 +
261		<b>7c Orange Vermilion (160).</b> VF Centering, couple slightly nibbed perfs., Bold <b>NYFM Anchor</b> cancel (Ty. C2), Beautiful Strike .....(Photo)	50.00 +
262		<b>7c Orange Vermilion (160).</b> Beautiful Bold <b>NYFM Star</b> cancel (Ty. A8), VF.....(Photo)	50.00 +
263		<b>7c Vermilion (160).</b> Deep Shade, <b>NYFM Star</b> cancel (Ty. A22), VF .....(Photo)	50.00 +
264		<b>7c Orange Vermilion (160).</b> Horiz. Pair, R. stamp couple nibbed perfs., on small piece tied by Bold <b>NYFM Star</b> (Ty. A27), Beautiful Strike .....(Photo)	105.00 +
265		<b>7c Orange Vermilion (160).</b> Horiz. Strip of Four, Red <b>NYFM Sunburst</b> cancels (Ty. W-9), VF.....(Photo)	210.00 +
266		<b>7c Orange Vermilion (160).</b> Three Diff. Red <b>NYFM Cancels</b> , VF Strikes.....	172.50 +
267		<b>7c Orange Vermilion (160).</b> Four Diff. <b>NYFM Cancels</b> , one reperfed at B., o/w VF, Beautiful Strikes.....	200.00 +
268		<b>7c Orange Vermilion (160).</b> Four Diff. <b>NYFM Cancels</b> , VF Strikes.	200.00 +
269		<b>7c Orange Vermilion (160).</b> Four Diff. <b>NYFM Cancels</b> , incl. Fouled Anchor, F-VF Strikes.....	200.00 +

270	✉	<b>7c Orange Vermilion (160).</b> Large Margins, Exceptionally Well-centered, Bright Color, tied by Clear <b>Blue "Ft. Wrangel, Alaska Ter. Mar 11 1875"</b> pmk. on Remarkably Fresh Orange Cover to Germany, Red "New York Br. Transit", small closed cover tear, nevertheless Extremely Fine, with P.F. Certificate, One of the Greatest 7c Bank Note Usages We Have Even Offered ..... (Photo)	E.XV
271	✉	<b>7c Orange Vermilion (160).</b> Tied by Quartered Cork on May 1874 Folded Letter to France, Appropriate Transit Markings incl. Blue Str. Line "via England", Fine, Handsome Cover..... (Photo)	300.00
272	✉	<b>7c Orange Vermilion (160).</b> On Cover to Germany tied by Bold <b>NYFM Geometric</b> (Ty. G6) cancel, tiny cover edge tear, VF (Photo)	300.00 +
273	✉	<b>7c Orange Vermilion (160).</b> Shows <b>Distinct Plate Scratch or Crack at B.L.</b> , Used With <b>2c Brown (157)</b> tied by Cork & Blue French Transit on Jun 1875 Folded Letter to France, "New Orleans La." & Red "New York Paid" pmks., Fine & Scarce..... (Photo)	300.00 +
274	✉	<b>7c Orange Vermilion (160).</b> Used With <b>2c Brown (157)</b> tied by Large Quartered Corks, New Orleans, La. pmks. on 1875 Folded Letter to France, Appropriate Series of Transits, Fine & Very Handsome..... (Photo)	300.00 +
275	✉	<b>7c Orange Vermilion (160).</b> Used with <b>2c Brown (157)</b> . Segmented Cork Cancels, tied by partial French Transit on 1875 Folded Cover to France, New Orleans pmk., Red "New York Paid All", Fine ..... (Photo)	300.00 +
276	✉	<b>7c Orange Vermilion (160).</b> T. perfs. touch, slight corner soiling, tied by Bold <b>NYFM Star Ty. A10</b> , Red "New York Br. Transit" on Cover to Germany, Pretty Cover..... (Photo)	300.00 +
277	✉	<b>7c Orange Vermilion (160).</b> R. perfs. barely in, used with Average <b>2c Brown (157)</b> tied on 1874 Folded Letter to France, New Orleans La. pmk., Appropriate Transit Markings & Blue Merchant's hand-stamp, Attractive ..... (Photo)	300.00
278	✉	<b>7c Vermilion (160).</b> Perfs. bit in at R., on 3c Green Entire (Handsome Printed Merchant's Ad) to <b>Switzerland</b> , tied by " <b>San Francisco Cal June 30</b> " (1875) pmks., <b>Last Day of the 10c Closed Mail Rate</b> , Red "New York" Transit, Swiss Backstamp, Attractive, Choice Specialist Cover, with Original Letter ..... (Photo)	300.00 +
279	★	<b>10c Brown (161).</b> Beautiful Margins & Centering, Fresh, o.g., h.r., Extremely Fine & Choice..... (Photo)	165.00
280	★	<b>10c Brown (161).</b> Horiz. Strip of Three, Wonderfully Fresh, o.g., h.r., L. & R. stamps Mint (one with slight Orange offset on gum), Fine ..... (Photo)	505.00
281		<b>10c Brown (161).</b> <b>NYFM Anchor</b> cancel (Ty. C2), VF, Scarce Cancel ..... (Photo)	E.V
282		<b>10c Brown (161).</b> Two Singles, On Small Piece, tied by Bold <b>NYFM Stars</b> (Ty. A5), VF Strikes, Scarce Cancel ..... (Photo)	E.V
283		<b>10c Brown (161).</b> Horiz. Pair on small piece tied by <b>Red NYFM Star</b> (Ty. A20), VF.....	E.V
284		<b>10c Brown (161).</b> Used Approx. <b>one quarter of Design at L. Missing</b> , VF, Most Unusual..... (Photo)	E.VI
285	✉	<b>10c Brown (161).</b> Well-centered, tied by Beautiful <b>NYFM Star</b> (Ty. A20) on Small Neat <b>Mourning Cover</b> to France, Red "New 6 York P.D." pmk. & Appropriate Transit Markings, VF ..... (Photo)	E.VII
286	✉	<b>10c Brown (161).</b> Beautifully Centered, tied by " <b>* N. York * Steamship</b> ", " <b>St. Thomas</b> " (DWI) pmk. partly under stamp on 1873 Folded Letter to New York <b>From Danish West Indies</b> , Bold Boxed " <b>Franco.</b> ", Blue "St. Thomas" Merchant's Double Oval, Fresh & VF ..... (Photo)	E.XI





1



2



3



8



12



11



15



16



17



18



19



20



23



24



25



26



27



28



29



30



32



33



35



36



37



39



44



50



58



61



83





45



46



63



65



85



73



87



88



89



90



124



120



102



134



135



140



141



142



143



144



145



146



147



148



149



150



152



186



153



154



164





187



193



188



191



192



194



195



196



214



219



236



239



240

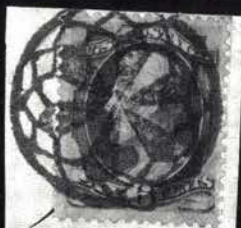

242



264



241



251



253



254



255



256



257



258



265



261



262



263



280







279



281



284



300



301



302



282



317



310



311



312



320



330



323



325



327



333



334



336



380



364



365



373



374



382





392



396



397



403EX



404



405



406



410



412



439



443



479EX



409



413



415



416



480EX



418



486



487



549



485





548



577



550



554



559



552



564



565



561



566



572



569



573



574



575



576



578



579





7



10



22



51



62



71



121



72



84



86



101



133



198



212



213



217



218



237





238



309



252



322



326



321



324



332



366



383



393



394





401



407



411



417



408



425



427



426



429



440



441



442



543

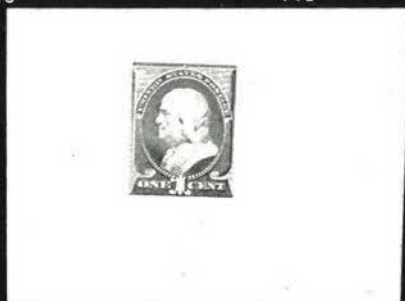

546





567



568



580



558



571



544



557





21

5



H. R. Shaw  
Alfred

Mr Peter Schneider  
Griebelschied bei  
Kerstein Leventhurn  
Bukhild Gochorvethum Odenburg

31

in mail  
in France  
Southard Hitchcock

34

Jas. L. Crum  
Colum  
Gar

47

Messrs Lapland fir

38

PITTSBURGH, PA.  
Jas McAgall  
Parents  
Alleghe

52

States  
MAIL CARD  
Schmid

54

Glen Allen Huggins' Label  
PRINTED MATTER ONLY.

GLEN ALLEN  
VIRGINIA  
1871

53

LEHIGH COAL AND NAVIGATION CO.  
H. B. Shaw  
Alfred  
me

55

56

Mr. J. T. Sullivan  
Alfred  
me

*City of Merida*

40



*Don Gomez Vazquez Martinez y ca*

*via Brindisi*

41



42



43



*72*  
*4*  
Rev. L. BISSELL,

AHMEDNUGGUR,

INDIA.

*Via Southampton*





ONE OF H. W. CARTER'S WHOLESALE TEAMS, LEBANON, N. H.

J. M. Davis  
Cambridgeport, Mass.

66



Water, Pure Water, Bright Water for us, and Wine for the Tremendous Debauchers.

600,000 persons in the United States are drunkards. Of these, 50,000 annually die, and 500,000 are spent annually in our country for intoxicating liquors. If not cured for in Time, returns to ruin.

68

Stephen W. Collins  
Haverford College, Pa.  
Montgomery Co. Pa.

Moderate drinking leads to drunkenness; drunkenness leads to poverty, misery, sickness, crime, insanity, suicide and death—makes widows and orphans, shortens life, makes hard times, fills our jails and poor houses, ruins young men and kills old ones; increases our taxes, and retards the progress of the Gospel of Jesus Christ.

Every one like this can be led by addressing Amos Lord, Esq., Ill. Price 40cts, a 100, or \$3 per 1,000. Do good by using them.

70



75



John Thompson Cohen  
20 Greenwich Street  
London



76



Wm. J. Cow.



79



Winslow Crocker

98



Reg #3  
H. B. Brown

95

12-127

*Ch. Elak*  
 97  
*Mrs. Polignani & Co.*  
*Paris*



*England*  
 105  
*St. Louis, Mo. - Lyons, France*



107  
*Mrs. Carter B. McCallough*  
*Clark*  
*London*

114  
*Mrs. Gunn*  
*914 South Street*  
*Philadelphia*



106  
*London*

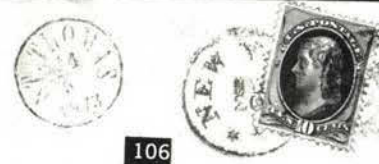

113  
*Mr. S. Randolph E. M.*  
*passenger on steamer "Japan"*  
*care Purser Steamer "China"*  
*Pacific Ocean*

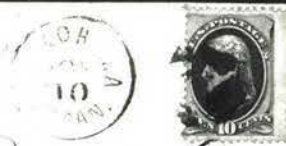

116  
*32*  
*Mrs. Henry M. Huber*  
*400*  
*San Francisco*  
*U.S.A.*



115  
*Enrico Celis*  
*Buenos Aires*



125  
*Captain Wm. H. Taylor*  
*of ship Merchant*  
*Com of the United States Coast*  
*Cronstadt*  
*Russia*



117  
*Aug. Mayer*  
*Neuchâtel*  
*Suisse*





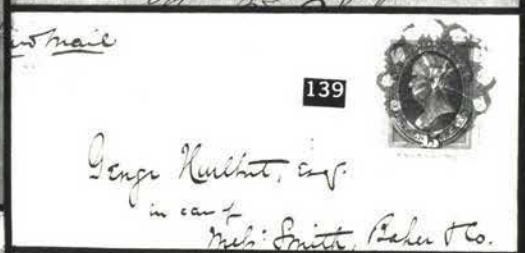
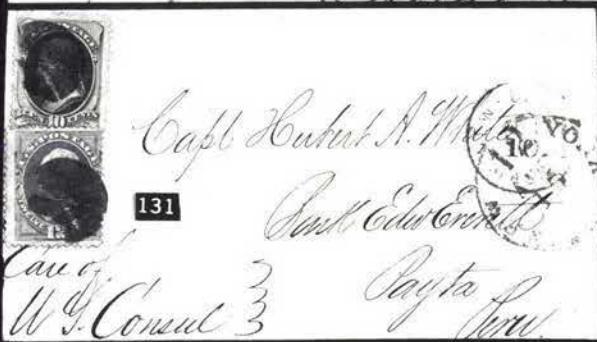
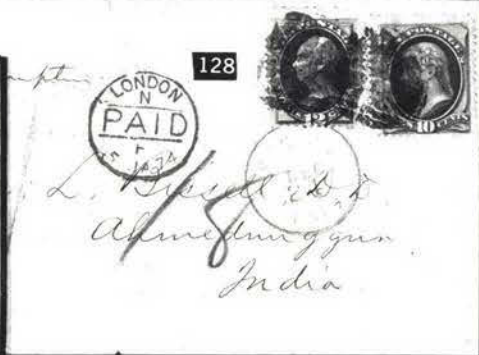
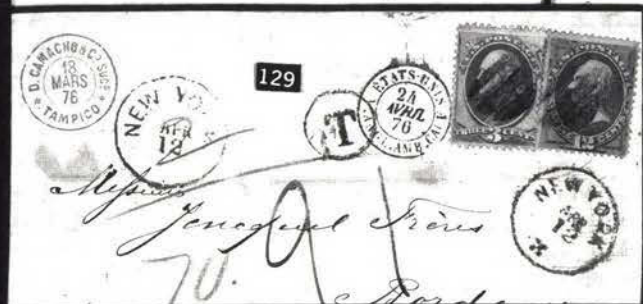

France

165



Messieurs Decker Thores



166

W. Decker Thores



p. Europa

167

via Africa p. open Mail

Mrs. Astor, Mrs. T. Hemmet



via Brindisi

168



Mrs. Hemmet Russell, D.S.  
White dunnigan,  
West. India



via Southampton

169



Rev. Samuel Russell Esq

170



Julia Ware  
American Missionary

171



Rev. I. RUSSELL

172



Monsieur André Gallet  
place du piquier  
France  
Asiney  
Haute Savoie

via Brindisi.

173



Rev. L. Russell

174

via Southampton.



Rev. Lemuel Russell

via Brindisi.

175



Rev.



via Brindisi.

176



Rev. Lemuel Russell, D.D.

Ahmednagar  
Western India







177

*Capt. Jacob A. Howard*



178



*Miss Abbie R. Ferguson*

179



*School*

*Samuel R. Hooper M.D.*

180



*via Brindisi*



*3d*

*Rev. Samuel Russell, D.D.*



*Ahmednuggur  
Western India*

181

1a Southampton.



Rev. Lemuel Russell, D.D.

Ahmednuggur  
India

182

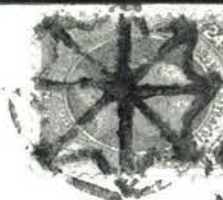

Sres Bayo &amp; Cia

Madrid

España



183

Miss M. Emma Landear.  
Huguenot St.  
Cape of Good HopeMrs. Baleston's Cottage  
Cape of Good Hope  
South Africa.



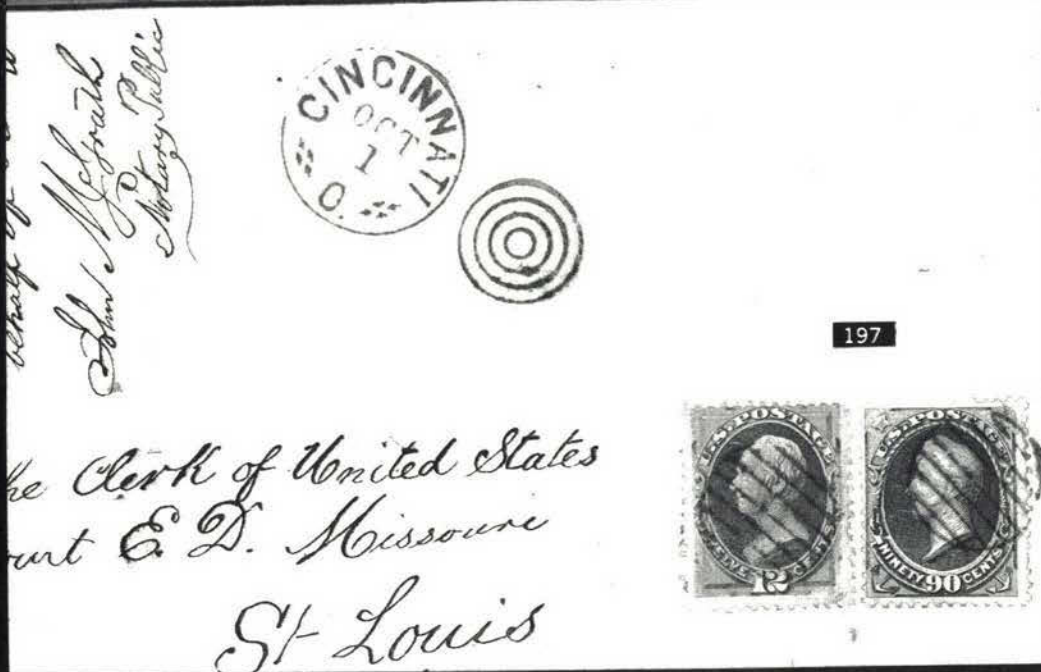



203



199

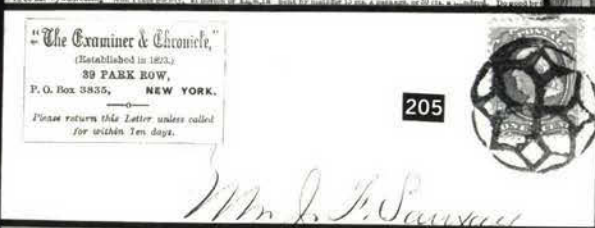

205



204

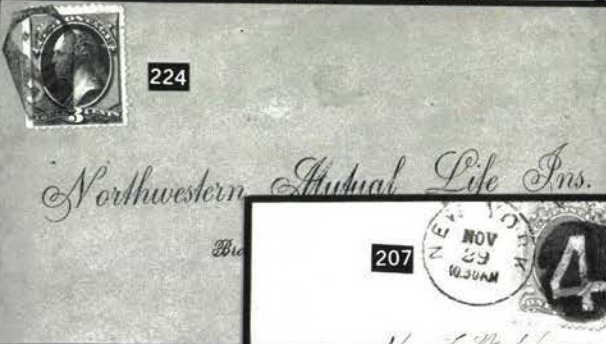

224



206



208



223



229



230

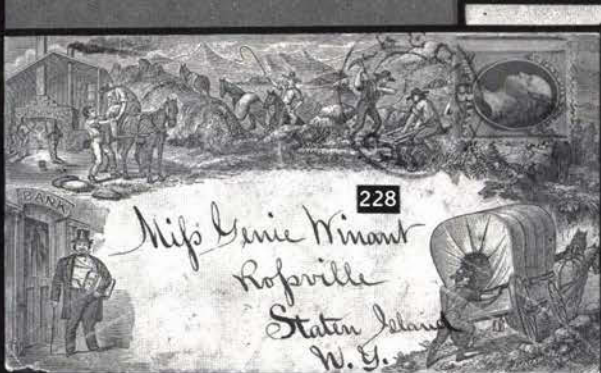

228



225





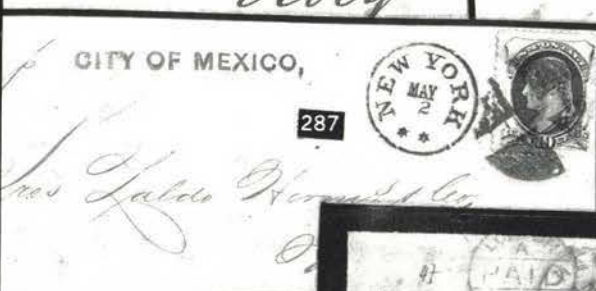
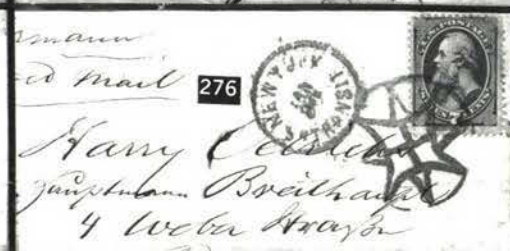





via Southampton 306

Rev. Lemuel Russell, D.D.  
16 Abney Church

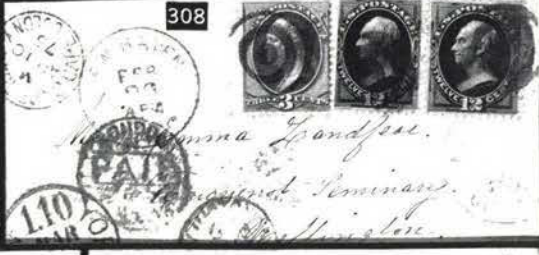



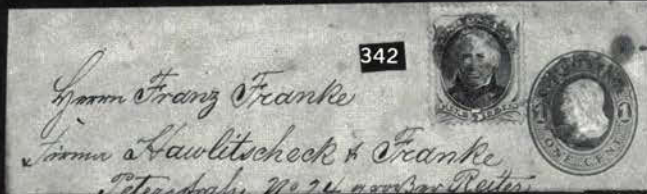





**T. WASHINGTON SUMMIT HOUSE.**

*for Kodak*



NG CO.

422



*Mrs. Edie Thompson  
Milton Ave, Co*

378

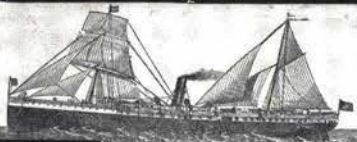

377



SHIP STATE OF CALIFORNIA.

*Henry L. Sheldon  
Middlebury,  
Vermont*

*via San Francisco*

386

DUE  
16



*Mrs. J. H. Lambuth  
Shanghai*

25

If not called for in Ten Days, return to



**CUSSONS, MAY & CO.,**  
— MANUFACTURERS OF —  
LABELS AND ADVERTISING SPECIALTIES,  
GLEN ALLEN, VIRGINIA.

420



*Mr. L. H. Fuller*

388



*Mr. Com. Hooker*

**SAMPLES FROM**  
**INTERNATIONAL LABEL-PRINTING ESTABLISHMENT.**  
GLEN ALLEN, VA.



PARD, Proprietors.

421

**SHIRTS MADE TO ORDER**

424



**SHIRTS READY MADE**

*Russell*

*Mr. E. S. Davis*

447



**R. K. DEDERICK & Co**

**DEREDICK, AGRICULTURAL & M.**



MANUFACTORIES: ALBANY, N.Y. — ALBANY, N.Y. — MANNHEIM, GERMANY. — VIENNA, AUSTRIA. — REAL, PARIS, FRANCE. — MOSCOW, RUSSIA.

*after ten days & returning*



450

*Mr. Giovanni Schlegel  
Milano  
Europe Italia*



*Davis*

448

*112 S. Pennsylvania Ave.  
Atlantic City  
N. J.*

2207

If not delivered in ten days, return to  
CHAS. G. SNEAD,  
IMPORTER'S AGENT.

"NATIONAL" FERTILIZER FOR TOBACCO.



444



Mr. C. C. Johnson,  
Mt. Vineo,

NO

W. M. Knight ad in adv.  
of Bruten Check 900  
is order Oct 1 1883 & that  
has forwarded receipt for  
me to General Ward

445



C. X. Draming,  
Cape May Court House  
Cape May Co.

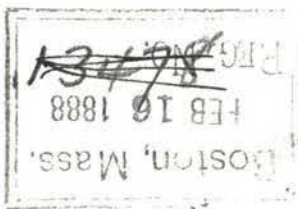

414



Nudson Shute, Esq.,



Poste Restante

Rio de Janeiro,  
Brazil,  
South



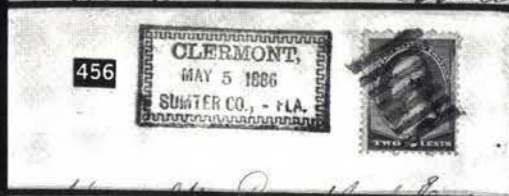

465



*A. R. Stuart  
San Francisco*

467



*James Fontaine Maury Esq.  
5 Hanover Street*

471



*Mrs. J. B. White*

473



*Crawford Hamilton Esq.  
Sims Rock  
P. S.*

472



*Wm. C. Ball  
East Windsor*

476A



**BARNUM & LONDON**  
**SHOWS**  
PERMANENT WINTER QUARTERS.  
**BRIDGEPORT, CONN.**  
Business Office  
No. 1127 BROADWAY

501

*L. J. Chase  
Robertson's*

483



*W. L. Hospital  
Worcester  
Mass*

484



*J. Pratt  
Pacific Hotel.*

508EX

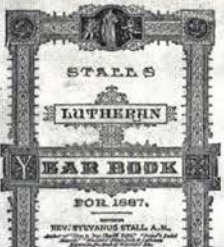

Messrs Henkel & Co.,  
NEW MARKET.

516



489



*Lipra Pratt  
Salem, Mass.*



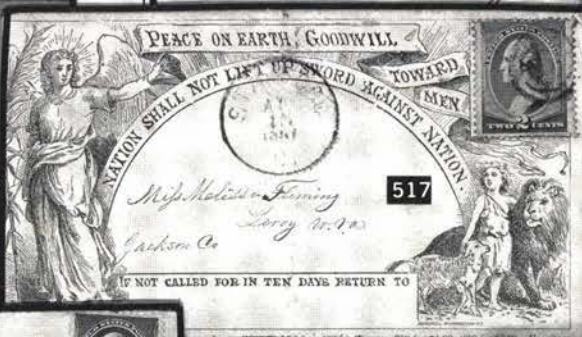

- 287 ☒ **10c Brown (161).** Tied by **NYFM Quartered Cork (Ty. F7)** on May 2, 1876 Folded Cover to Mexico, Purple Str. Line "City of Mexico", VF, Rare Cancel, Much Later Use Than Latest Day Listed. (Photo) E.V
- 288 ☒ **10c Brown (161).** Tied by Extra Bold **NYFM Wheel Cancel (Ty. W6)** (Without outer rim), New York pmk. on Jul. 13 1875 Folded Cover to Mexico, "25 cs." handstamp, VF, Rare (Photo) E.VII
- 289 ☒ **10c Brown (161).** Huge Margins Three sides, just touching at B., tied by Beautiful Bold **NYFM Star (Ty. A10)** on 1875 Folded Cover to France, Red "New York Paid" pmk., minor "bleaching" specks along cover filing fold, VF..... E.VI
- 290 ☒ **10c Brown (161).** Tied by Small Rosette & San Francisco Cal Double Circle on Neat Cover **From China** to the U.S., Clear "U.S. Postal Agency Shanghai" pmk., Fine & Scarce (Photo) E.XI
- 291 ☒ **10c Brown (161).** Tied by "New York" & **NYFM Geometric**, blurry strike, on June 1875 Folded Cover to Mexico, Fine..... E.V
- 292 ☒ **10c Brown (161).** Average, tied by **NYFM Geometric (Ty. G19)** & New York pmk. on Apr. 20 1875 Folded Cover to Mexico, Purple Two Line "City of Mexico Via Progreso", "25" handstamp, Scarce, Latest Listed Date of Use of the Ty. G19 cancel (Photo) E.VI
- 293 ☒ **10c Brown (161).** Average, tiny nick, tied by **NYFM Geometric (Ty. G18)** on Aug. 1876 Cover to **Amoy China**, Red "New York" & Hong Kong & Amoy backstamps, Neat Fresh Cover, Scarce..... E.V
- 294 ☒ **10c Brown (161).** Pair & Single tied by Crossroads, **Magenta** "San Francisco Cal Paid" on Narrow Rectangular Cover to "**Tokio**" Japan, Yokohama backstamp, couple minor cover tears, o/w VF..... E.VII
- 295 ☒ **10c Brown (161).** Horiz. Strip of Three, Large Margins, Beautiful Centering, tied by Circle of Wedges, "Yokohama Japan" pmk. on Triple Rate Dec. 1874 Cover to Conn., San Francisco Transit, Neat Printed Address, few small cover tears at T., o/w VF, Handsome & Rare Cover, **Last Sailing Before the U.S. Consular Post Offices Closed on Dec. 31, 1874**, ex-Walter Hubbard (Photo) E.XV
- 296 ☒ **10c Brown (161).** Average, Used with **3c Green (158)**, light filing crease, tied by N.Y. Grid Duplex pmks. on Oct. 1878 Folded Letter to "**Bogota US Columbia**", Red "New York" & "8" Joined Circles, Fresh, Rare Cover (Photo) E.VII
- 297 ☒ **10c Brown (161).** Wide natural s.e. at L., tied by Blue Cal. Town pmk. on 1879 Cover to a Lt. Aboard the U.S.S. Hartford c/o The American Consulate at **Montevideo Uruguay**, Incorrectly Rated as Indicated by Three Line "**N.Y.P.O. One Rate Short Paid**", **2c Vermilion (178)** & **15c Yellow Orange (163)** Affixed to Pay the "Due 17", both cancelled by Odd Corks, 15c tied by **Large Black "10" in Circle**, other markings incl. Washington, D.C., Red "New York 110" Joined Circles & Red "London Paid", backstamped "New York D.L.O.", Blue "U Dead S Letter A Office Apr 1 1879" Triangle & Montevideo Double Circle Receiving pmk., An Exceptionally Beautiful & Intriguing Cover..... (Photo) E.XII
- 298 ☒ **5c Blue, 10c Brown (161, 179).** 10c Well-centered, single nibbed perf., Grid Cancel, tied by Phila Pa pmk. on 1878 Cover to **Argentina**, Red London Transit & Buenos Aires Backstamp, VF, Scarce Destination..... E.VI
- 299 ☒ **5c Blue, 10c Brown (161, 179).** Two Each Used in Combination on Two Covers to South Africa & **West Africa**, Appropriate Series of Transit Markings, one with small cover corner fault, F-VF, Very Scarce Lot..... E.VIII



300	<b>12c Blackish Violet (162).</b> Immense Even Margins, Brilliant <b>Red</b> Geometric cancels, Extremely Fine "Gem" ..... (Photo)	65.00
301	<b>12c Blackish Violet (162).</b> Well centered, <b>NYFM</b> Cancel, Extremely Fine ..... (Photo)	50.00 +
302	<b>12c Blackish Violet (162).</b> Beautiful <b>Red NYFM Grid</b> cancel (Ty. F12a), VF, ex-Emerson ..... (Photo)	65.00 +
303	<b>12c Blackish Violet (162).</b> Two, one with Beautiful <b>Blue Circle of Wedges</b> Cancel, VF, Choice Lot .....	102.50
304 ☒	<b>12c Blackish Violet (162).</b> Average, Used With <b>2c Brown (157)</b> tied by Bold <b>NYFM Star</b> (Ty. A19) on slightly oversize Double Closed Mail Rate Cover to Germany, Red NY pmk. (blurry strike), Very Handsome ..... (Photo)	300.00 +
305 ☒	<b>12c Blackish Violet (162).</b> Used with <b>10c Brown (161)</b> tied by Circles of Wedges, Red Boston & London Pairs on 1874 Rev. Bissell Cover to <b>India</b> , minor cover tear, VF..... (Photo)	300.00 +
306 ☒	<b>12c Blackish Violet (162).</b> Perfs. bit in at B., Rich Color, Used With Large Margined, Extremely Fine <b>10c Brown (161)</b> Tied by Odd Cork & Red London Paid on June 1874 Rev. Bissell Cover to <b>India</b> , Brown Red "Boston Paid", Attractive, ex-Gibson..... (Photo)	300.00 +
307 ☒	<b>12c Blackish Violet (162).</b> Well-centered, couple creases incl. small corner crease. Used in combination with <b>2c Vermilion Pair &amp; 5c Blue (178, 179)</b> , on 1877 Cover to <b>Brazil</b> , Tied by New York Duplex pmks., Appropriate Transits, small cover corner repair, Colorful & Attractive, Scarce Destination..... (Photo)	300.00 +
308 ☒	<b>12c Blackish Violet (162).</b> Horiz. Pair, narrow natural s.e. at L., Used with <b>3c Green (158)</b> tied by Large Targets & New Haven Ct. pmk. on Feb. 1875 Cover to <b>Cape of Good Hope South Africa</b> , Red "New 1.10 York" & "London Paid", etc., Fine & Very Handsome . . . . . (Photo)	350.00 +
308A	<b>12c Blackish Violet (162).</b> Horiz. Pair & Single, former NYFM, Ty. G10, Single Red NYFM, Fine Lot.....	170.00 +
309 ★田	<b>15c Yellow Orange (163).</b> Block with Part T. Impt., stamps Mint, Extremely Fine, A Showpiece ..... (Photo)	2,500.00
310	<b>15c Yellow Orange (163).</b> Used, Wide Margined at T. & B., Extremely Fine ..... (Photo)	40.00
311	<b>15c Yellow Orange (163).</b> Blue Cleveland O. pmk., VF ..... (Photo)	42.50
312	<b>15c Pale Orange (163).</b> Used, VF, Exceptional ..... (Photo)	40.00
313	<b>15c Reddish Orange (163).</b> Red <b>NYFM Wheel</b> cancel (W2), couple negligible perf. creases, o/w Extremely Fine, Very Scarce Cancel .....	55.00 +
314	<b>15c Yellow Orange (163).</b> Three, cancels incl. Town pmk., Red circle of wedges & "X", F-VF.....	135.00
315 ☒	<b>15c Reddish Orange (163).</b> Tied by Cork, New Haven pmk. on Feb. 1879 Cover to <b>Cape of Good Hope</b> , Red "New York" & "50" Joined Circles, "London Paid", Wellington & Cape Town pmks., tiny cover tear, cover open two sides, VF..... (Photo)	250.00
316	<b>30c Gray Black, Greenish Black (165).</b> NYFM Cancels (Ty. G15 & S16), F-VF.....	80.00 +
317	<b>30c Gray Black (165).</b> Horiz. Strip of Three, tied on Small Piece by New York Supplementary Mail Duplex pmks., VF..... (Photo)	150.00 +
318 ☒	<b>30c Gray Black (165).</b> R. perfs. close, used with average <b>10c Brown (161)</b> tied by New-York Grid Duplex pmks. on 1877 Folded Cover to Mexico, "75 cs" handstamp, Handsome & Scarce . (Photo)	650.00 +
319 ☒	<b>30c Gray Black (165).</b> Used With Horiz. Pair <b>12c Blackish Violet (162)</b> , R. Stamp corner crease, Cork cancels, tied by Boston pmk. on Sep. 1875 Double Rate Rev. Bissell Cover to <b>India</b> , Red Boston & London Pairs, Handsome..... (Photo)	750.00 +

320 ★ 90c Rose Carmine (166). Fresh, o.g., h.r., single barely nibbed  
perf., o/w VF.....(Photo) 1,100.00

321 ★田 90c Rose Carmine (166). B. Sheet Margin Block, Fresh,  
o.g., B. Pair Mint, VF, Rare & Beautiful Block.....(Photo) 5,500.00

322 ★田 90c Rose Carmine (166). Block, Fresh, o.g., Fine & Rare .....  
.....(Photo) 5,500.00

323 90c Rose Carmine (166). Beautiful Bold NYFM Geometric cancel  
(Ty. G16), negligible corner crease, VF Strike.....(Photo) 150.00 +

324 田 90c Rose Carmine (166). Horiz. Block of Ten, natural s.e. at  
R., on Blue Piece, tied by Phila. Pa. Ovals, VF, Striking  
Multiple ..... (Photo) 3,850.00 +

## CONTINENTAL BANK NOTE COMPANY

### 1875 ISSUE

- 325 ★ 2c Vermilion (178). Horiz. Pair, Vibrant Color, o.g., VF ... (Photo) 255.00
- 326 ★田 2c Vermilion (178). Block, Rich Shade, h.r., VF ..... (Photo) 550.00
- 327 ★ 2c Vermilion, Continental Grill (178c). O.g., small h.r., few grill  
points break paper as often, light crease, Fine Appearance, with P.F.  
Certificate ..... (Photo) 250.00
- 328 P 5c Black, Small Die Trial Color Proof (179TC2). Card Mounted,  
VF..... 300.00
- 329 P 5c Dull Gray Blue, Small Die Trial Color Proof (179TC2). Die  
Sunk on 51x54mm Card, VF ..... 275.00
- 330 P 5c Scarlet, Small Die Trial Color Proof (179TC2). Die Sunk on  
50x54mm Card, trivial card soiling, VF ..... (Photo) 275.00
- 331 P 5c Deep Brown, Small Die Trial Color Proof (179TC2). Die Sunk  
on 50x55mm Card, minor card toning, o/w VF ..... 275.00
- 332 P田 5c Black, Trial Color Plate Proof on India (179TC3). Block, Card  
Mounted, VF ..... (Photo) 250.00
- 333 ★ 5c Blue (179). Beautifully Centered, Fresh, o.g., Extremely Fine,  
ex-Hessel ..... (Photo) 135.00
- 334 ★ 5c Blue, Diagonally Laid Paper (179 var). Fresh, Extremely Fine ...  
..... (Photo) 135.00 +
- 335 ★ 5c Blue, Diagonally Laid Paper (179 var). Fresh, couple nibbed  
perfs., o/w VF, Scarce ..... 135.00 +
- 336 5c Blue (179). Horiz. Pair, NYFM Geometric cancel (Ty. G3), F-  
VF..... (Photo) 20.00 +
- 337 田 5c Blue (179). Tied by Bold NYFM Cancel (Used as a Receiving  
Marking) on cover From Peru to N.H., "Panama 6 My 1876 Tran-  
sit", Bold "Due 14" & "12", "N. York Steamship" & Blue "Ca-  
llao" Bookseller backstamps, part of flap missing, VF ..... (Photo) E.VIII
- 338 田 5c Blue (179). Natural s.e. at R., tied by Grid & New York pmk. on  
1877 Forwarded Cover to France, Additionally franked with France  
25c Ultramarine (81), tied by French pmk., Appropriate French  
Transits, Oval "Forwarded by Monroe & Co. 7 Rue Scribe Paris"  
Bold Handstamp, VF & Handsome Cover ..... (Photo) E.VI
- 339 田 5c Blue (179). Tied by NYFM Sunburst (Ty. S19) on Nov. 1876  
Folded Letter to the Netherlands, Red New York pmk., VF ..... E.VII
- 340 田 5c Blue (179). Tied by "3" numeral grid on 1878 Cover to En-  
gland, forwarded to Belgium, forwarding postage paid by average  
G.B. 1p Rose Red (33), Tied by "77" in oval grid, matching Lon-  
don pmk., VF ..... (Photo) E.VII



- 341 ☒ **5c Blue (179).** Tied by **Bold Star in Cog** on Pink 1877 Cover to England, **Magenta** San Francisco Cal pmk., Birmingham Backstamp, Oval Sender's handstamp, VF ..... **E.V**
- 342 ☒ **5c Blue (179).** B. perfs. just touch, Blue Cancel, used on **1c Blue on Manila Wrapper (W77)** to **Saxony Germany**, minor cover stain, Fine & Scarce ..... **E.VI**
- 343 ☒ **5c Blue (179).** Tiny faults, tied by quartered cork, matching Mich. Town pmk. on 1878 cover to **England, forwarded to Belgium**, forwarding postage paid by average **G.B. 1p Rose Red (33)**, tied by "77" in oval grid, matching London pmk., small cover tear & some cover edge faults, o/w Fine ..... **E.VII**
- 344 ☒ **5c Blue (179).** Used with **Peru 10c Vermilion (17)**, Both Tied by New York pmk. on Blue 1875 Cover to Mass., "Due 14", "12" & "Panama Feb 75 Transit" handstamps, Callao Peru backstamp, Fine, Rare Cover ..... **E.XII**
- 345 ☒ **5c Blue (179).** Centered to T.L., tied by Blue Target on neat 1878 Cover to **"Turkey in Asia"**, Red "Boston Paid", Appropriate Series of Transit Markings, ms. "International Post via Alexandretta" routing Instructions, Fine, Scarce Destination ..... **E.VI**
- 346 ☒ **5c Blue (179).** B. perfs. barely in, tied by Beautiful Bold **NYFM Sunburst** (Ty. S5), on neat Cover to England, Bold Red **"B.F. Stevens Despatch Agent"** Oval Handstamp, Fine Cover ..... **E.V**
- 347 ☒ **5c Blue (179).** Centered to B.R., **Pink** Target, matching Double Circle **"Yosemite Valley Cal. May 20, 1879"** pmk. on neat cover to **India**, ms. "via Brindisi", slight cover reduction at L., Fine & Very Scarce ..... **E.VI**

- 348 ☒ **5c Blue (179).** Uncancelled, minor perf. tip toning at L., used on cover to Pa., franked with **Peru 5c Green Horiz. Pair (16) & Great Britain 6p Gray, Pl. 14 (62)**, tied by "C-38" Grids (Callao Peru, Great Britain Offices Abroad Cancel), ms. "U.S. Legation Peru", "New-York Due 5cts" & "A Panama Au 20 76" markings, Callao Peru Backstamp, Cover trifle irregular at L. from opening, Rare Cover ..... **E.XV**

- 349 ☒ **5c Blue (179).** Used in **Combination With Hawaii 6c Green (33)**. s.e. at B., Tied by patent target cancel, both tied by San Francisco pmks. on 1880 Cover to Scotland, Wailuku & Honolulu backstamps, Red Liverpool Transit, Ballatu backstamp, minor faults & small cover mends, o/w VF, ex-Ishikawa ..... **E.XIII**

- 350 ☒ **5c Blue (179).** Tied by New York pmk. & negative "6" on orange cover to Petersburg NY, additionally franked with **Danish West Indies 3c Blue & Carmine (6)** tied by Target, New York pmk. & negative "6", St. Thomas 1875 pmk., Red Boxed "Franco", Very Handsome Cover ..... **E.XIII**

- 351 ☒ **5c Blue (179).** Slightly nicked corner, Exceptionally Bold **"TJT" Monogram in Cogwheel** Cancel, tied by Red New York pmk. on Cover to France, Bold Berkeley Mass. Pmk., Blue French Transit, couple minor cover edge nicks at T., Very Attractive Cover ..... **E.V**
- 352 ☒ **5c Blue (179).** T. perfs. barely in, minor perf. tip toning, Geometric Cancel, on Cover to South Carolina, **"U.S. Postal Agcy Shanghai"** pmk., San Francisco Cal Transit Marking, incl. Missionary Letter, Very Scarce ..... **E.VIII**
- 353 ☒ **5c Blue (179).** Small faults, Grid Cancel, **"U.S. Postal Agcy Shanghai"** pmk., on 1879 Cover to New Jersey, "San Francisco Cal" Transit pmk., ms. "via Japan", Very Scarce ..... **E.VIII**

354	⊠	<b>5c Blue (179). Horiz. Strip of Four &amp; Single on One Cover, Horiz. Pair &amp; Single tied with Nos. 156 &amp; 158 on second Reg. Cover, each cover reduced &amp; refolded, Handsome Lot</b> .....	<b>E.VIII</b>
355	⊠	<b>5c Blue (179). Horiz. Pair, one with tiny perf. flaws, tied by odd cork cancels, matching "Kans. &amp; R'KF'D Agt. Sep 7" pmk. on cover to Tokyo, Japan, ms. "via San Francisco", various Japanese backstamps, VF</b> .....	<b>E.VII</b>
356	⊠	<b>5c Blue (179). Horiz. Pair &amp; Single, Former on Cover to Germany, latter on Folded Cover to France, each tied by Bold NYFM Circle of Wedges, Red New York pmk., (one Supplemental), VF Lot</b> .....	<b>E.VII</b>
357	⊠	<b>5c Blue (179). Horiz. Pair &amp; Single on Two Covers to Brazil, Appropriate Transit Markings, F-VF</b> .....	<b>E.V</b>
358	⊠	<b>5c Blue (179). Two, Each on separate cover addressed to Fayal, Azores one well tied, appropriate Series of Transit Markings, one with small sealed cover tear &amp; cover reduction at L., Fine Lot, Very Scarce Destination</b> .....	<b>E.VI</b>
359	⊠	<b>5c Blue (179, 185). On 1879 &amp; 1881 Covers to Japan, tied by Appropriate Cancels, markings incl. "Chop" Marks, Magenta "Too Late" Oval &amp; Yokohama, Fine &amp; Scarce</b> .....	<b>E.VII</b>
360	⊠	<b>5c Blue (179, 185). Six Covers to Europe, each with New Orleans La. Geometric cancel, F-VF, Beautiful Lot</b> .....	<b>E.VIII</b>
361	⊠	<b>5c Blue (179, 185). Ten Covers to Foreign Destinations, one additionally franked with 10c Brown (187), Destinations incl. Mexico, Foochow China, Saxony, England, France, Panama, India &amp; Norway, various transit Markings, F-VF, Very Scarce Lot</b> .....	<b>E.IX</b>
362	⊠	<b>5c Blue (179, 185). Nine &amp; two respectively on Ten Covers, all to Foreign Destinations incl. one to Sweden, another to Switzerland, pmks. incl. Texas Co. pmk., NYFM Geometric, S.F. Leaf cancel, three combination usages (two with No. 161, another with 2c &amp; 3c Bank Notes), one with Red "B.F. Stevens Despatch Agent" handstamp, An Attractive &amp; Useful Group of Covers, F-VF Lot</b> .....	<b>E.IX</b>
363		<b>5c Blue (179, 185). Collection of 130 Used Stamps &amp; Ten covers, incl. singles, pairs &amp; strips, variety of papers &amp; cancels, incl. paper thickness study, valuable Specialist Lot, F-VF</b> .....	<b>E.XIV</b>

## AMERICAN BANK NOTE COMPANY

### 1879 ISSUE

364	★	<b>1c Dark Ultramarine (182). Fresh, o.g., Wide Margins, VF &amp; Choice</b> .....	<b>(Photo)</b> 90.00
365	★	<b>1c Blue (182). Horiz. Pair, Fresh, VF</b> .....	<b>(Photo)</b> 185.00
366	★田	<b>1c Dark Ultramarine (182). Block, Fresh, o.g., h.r., Very Wide Margin at B., Fine</b> .....	<b>(Photo)</b> 400.00
367	⊠	<b>1c Ultramarine, 2c Vermilion (182 two, 183). Tied by Grids on Unsealed Multicolor Cover Used to Oahu Hawaii, Detailed Map of Chautauqua Lake at L., ms. docketing, Beautiful Cover</b> .....	<b>(Photo)</b> <b>E.V</b>
368	P	<b>2c Vermilion, 5c Blue, Plate Proofs on India (183P3, 185P3). Each tied on Small Piece by Duplex pmk. or oval cancel, minor fault, F-VF Appearance, Unusual</b> .....	<b>E.VII</b>
369	P	<b>2c Vermilion, 5c Blue, Plate Proofs on India (183P3, 185P3). Tied by Oval Cancel on Small Piece, minor faults, o/w Fine, Unusual</b> .....	<b>E.VI</b>
370	P	<b>2c Vermilion, 5c Blue, Plate Proofs on Card (183P4, 185P4). Fresh, VF</b> .....	110.00



371 ★	2c Vermilion, 3c Green (183, 184). Fresh, o.g., lightly hinged, VF & Choice .....	87.50	
372 ★田	3c Green (184). T. Margin Block of 12 incl. R. Imperf. Half Arrow, Nearly Cpl. Impt. & Pl. No. 286, o.g., few Mint, Fine, (Impt. & Pl. No. Block of 12 cat. \$1,200) .....	495.00 +	
373	3c Green (184). Bold <b>Bucking Bronco &amp; Rider</b> Cancel, VF Choice Strike, Rare .....		E.VII
374	3c Green (184). Natural s.e. at L., Large Part of Bold "North South" Handshake cancel, small sealed tear, Bold Strike.... (Photo) .....		E.VI
375	3c Green (184). Collection of 43 stamps (incl. two Pairs), variety of Cancels incl. Pointing Hand, Shield, Eagle, Skull, Flag & Geometrics, incl. few with "Jumbo" Margins, F-VF Lot, Most VF Strikes....		E.IX
376 ☒	3c Green (184). Well-centered, on Cover tied by <b>Negative North South Handshake</b> , Worcester Mass. pmk., VF, Rare cancel on Cover .....		E.XIV
377 ☒	3c Green (184). Small sealed tear. Crossroads cancel, San Francisco Cal pmk., on Neat Corner Card Cover with <b>Illustr of "Steamship State of California"</b> , slight cover reduction at L., Handsome .....		E.VI
378 ☒	3c Green (184). Perfs. close to touch at B. & L., Bethelhem N.H. Pmk. on 1880 Red & Blue on White Cover for the "Mt. Washington Summit House", incl. original Enclosure with <b>Multicolor</b> design of Hotel & Railroad to Mountain Top, couple dried & pressed leaves attached, couple minor cover faults, Handsome .....		E.VII
379 P	5c Blue, Large Die Proof (185P1). Die Sunk on 111x173mm. Card, VF .....	950.00	
380 P	5c Blue, Small Die Proof (185P2). Fresh, Mounted on Small Gray Card from a Roosevelt Album, VF & Choice .....	300.00	
381 P	5c Taylor, "Atlanta" Trial Color Plate Proofs on Card (179TC4). The Five Issued Colors, VF Set .....	440.00	
382 ★	5c Blue (185). Wide Margins T. & B., h.r., small natural inclusion, Extremely Fine .....	175.00	
383 ★田	5c Blue (185). Block, Fresh, o.g., h.r., T. perfs. close, Fine (Photo) .....	750.00	
384 ☒	5c Blue (185). Tied by New York Duplex pmk. on 1880 Forwarded Cover from Adelaide to Sidney Australia, forwarding postage paid by <b>Victoria 2p Brown (142)</b> tied by Melbourne pmk. (Early Usage of this stamp), Appropriate Transit Markings, ms. "via San Francisco" Routing Instruction, Fine, Very Scarce Destination .....		E.VIII
385 ☒	5c Blue (185). Tied by New York Duplex on 1880 Folded Letter to Mexico, Purple "City of Alexandria/Via Vera Cruz" handstamp & Beautiful Bold "Correos de Mexico Vapor City of Alexandria" Oval Backstamp, Very Attractive Cover .....		E.V
386 ☒	5c Blue (185). Target Cancel, Feville Tenn. Pmk., on 1884 Cover to <b>Shanghai China</b> , Additionally Franked with <b>Japan 10S Blue (62)</b> , Boxed Cancel (not tied), "Due" in Circle & pencil "10", Bold "25/T", San Francisco & Shanghai backstamps, Scarce Cover .... (Photo) .....		E.X
387 ☒	5c Blue (185). Small clipped corner, tied by Charlestown Mass. pmk. on cover to England forwarded to France, Forwarding Postage paid by <b>Great Britain Nos. 29 &amp; 58</b> , tied by Manchester Duplex pmks., Red "Boston Paid" & "Liverpool US Packet" markings, missing cover flap, small cover tape stain, Interesting cover .....		E.VII
388 ☒	5c Blue (185). Horiz. Pair, tied by "NY Supplementary Duplex pmk. and small portion of ms. docketing at R. on 1882 Folded Cover (missing B. flap) used to <b>Switzerland</b> , Fine, Scarce .....		E.VIII

389	✉	<b>5c Blue (185). Horiz. Strip of Eight</b> , Target Cancels, barely tied by "South West City Missouri Apr 26 1881" pmk. on a Large size Reg. Cover to Lulequah <b>Indian Territory</b> , small piece of cover front missing at L., one of the Largest Multiples Known on cover .....	<b>E.VII</b>
390	✉	<b>5c Blue (185)</b> . On Two Covers, tied by NY Duplex, used to <b>Japan</b> , Appropriate Transit Markings, one with Magenta oval "Too Late", F-VF .....	<b>E.VII</b>
391	✉	<b>5c Blue (185)</b> . Two, one with natural s.e., used on separate cover with <b>5c Yellow Brown (205)</b> or <b>5c Yellow Brown (233)</b> , former used to Holland, F-VF, Scarce Combination Usages .....	<b>E.VI</b>
392	★	<b>6c Dull Pink (186)</b> . Fresh, o.g., small h.r., VF .....	<b>(Photo)</b> 400.00
393	★田	<b>6c Pink (186). Block</b> , Fresh, o.g., h.r., VF .....	<b>(Photo)</b> 1,800.00
394	★田	<b>6c Pink (186). Block</b> , o.g., small h.r., B. Pair Mint, L. pair light bend, Fine .....	<b>(Photo)</b> 1,800.00
395		<b>6c Pink (186)</b> . Nine, Diff. Cancels incl. "7" in target, negative "H", Star, Crossroads, Grid ' Rosette, VF Strikes, Handsome Lot ...	<b>E.V</b>
396	★	<b>10c Brown (187)</b> . Fresh, full o.g., small h.r., VF .....	<b>(Photo)</b> 600.00
397	★	<b>10c Brown (187). Horiz. Pair</b> , Fresh, Well-centered, o.g., h.r., VF & Choice .....	<b>(Photo)</b> 1,250.00
398		<b>10c Brown (187, 188). Vert. Combination Pair</b> , Supplementary Mail pmks., some blunted perms. at B., Fine, Scarce .....	150.00
399		<b>10c Brown (187, 188). Horiz. Combination Pair</b> , New York Oval Cancels, one with small thin spot, Fine Appearance, Scarce .....	150.00
400		<b>10c Brown (187, 188). Horiz. Combination Strip of Four</b> , R. Pair with Secret Mark, Used, B. perms. touch to barely in, Scarce .....	150.00 +
401	田	<b>10c Brown (187, 188). Combination Block</b> , L. pair without secret mark, Used, couple light creases, o/w Fine .....	<b>(Photo)</b> 300.00 +
402	✉	<b>10c Brown (188)</b> . Tied by "N.Y. Supplementary Paid Jan 26" & Oval "2" Grid Duplex on Neat Basket Importer's Corner Card Cover to Germany, VF .....	<b>E.VI</b>
403	S	<b>1c-90c, 1879-83 Bank Notes, "Specimen" Ovpts. (189SD-191SD, 205SD-211SD)</b> . Most lightly hinged, o.g., 1c & 90c perms. close at L., others F-VF .....	<b>(Photo Ex)</b> 1,000.00
404	★	<b>15c Red Orange (189)</b> . Fresh, Well-centered, o.g., h.r., Extremely Fine .....	<b>(Photo)</b> 150.00
405	★	<b>15c Red Orange (189)</b> . Well-centered, o.g., lightly hinged, VF, Choice .....	<b>(Photo)</b> 150.00
406	★	<b>15c Red Orange (189)</b> . Fresh, o.g., VF, Choice .....	<b>(Photo)</b> 150.00
407	★田	<b>15c Red Orange (189). Block</b> , Fresh, o.g., F-VF .....	<b>(Photo)</b> 650.00
408	★田	<b>15c Red Orange (189). T.L. Imperf. Half Arrow, Impt. &amp; Pl. No. 31 Block of 14</b> , o.g., nine Mint, Beautifully Centered, Extremely Fine .....	<b>(Photo)</b> 4,800.00 +
409	★	<b>30c Full Black (190)</b> . Exceptionally Well centered, VF & Choice .....	<b>(Photo)</b> 425.00
410	★	<b>30c Full Black (190). Horiz. Pair</b> , o.g., h.r., VF .....	<b>(Photo)</b> 875.00
411	★田	<b>90c Carmine (191). Block</b> , Fresh, o.g., T.L. Stamp small sealed internal tear, o/w F-VF .....	<b>(Photo)</b> 4,750.00
412	★	<b>90c Rose, Imperforate (191b)</b> . Horiz. Pair, Large Even Margins, o.g., h.r., Extremely Fine, with P.F. Certificate .	<b>(Photo)</b> 3,250.00
413		<b>90c Carmine (191)</b> . Rich Color, Bold Oval Cancel, VF .....	<b>(Photo)</b> 130.00



- 414 ☒ **90c Carmine (191).** Natural s.e. at R., couple light creases & tiny margin nick, tied by Boston Mass. Double Oval on Feb. 1888 legal size Reg. Cover to Brazil, bit reduced & opened three sides, Fine Appearance, Very Rare, ex-Krug, with P.F. Certificate .....(Photo) 5,000.00

## AMERICAN BANK NOTE COMPANY

### 1881-1882 ISSUES

- 415 ★ **1c Ultramarine (206).** Fresh o.g., lightly hinged, Wide Margins, Extremely Fine .....(Photo) 30.00
- 416 ★ **1c Gray Blue (206). Horiz. Strip of Three,** o.g., one Mint, one with faint corner crease, Bottom perforations at an angle producing huge to gigantic bottom margins, just touch to barely in at L., Interesting Perforation Variety .....(Photo) 92.50 +
- 417 ★田 **1c Gray Blue (206). Mint Block,** Extremely Fine .....(Photo) 130.00
- 418 **1c Gray Blue (206).** Beautiful **Campello Mass. Elephant** Cancel, VF .....(Photo) E.VI
- 419 ☒ **1c Gray Blue (206).** Grid Cancel, barely tied by "**Puyallup, Pierce Co. Nov 20 1886 Wash Terr.**" Sawtooth Rim pmk. on 1c Blue on Amber Manila Entire (U121) used to Oregon, slight cover reduction at L., VF ..... E.IV
- 420 ☒ **1c Gray Blue (206).** Centered to B.R., **Glen Allen Va. "Star" Printed Precancel,** on neat cover with Red-Violet partly illustrated Corner Card for "Cussons, May & Co., Manufacturers of Labels and Advertising Specialties, Glen Allen Va.", stamp tied by "Glen Allen Virginia May 27 1887" Printed pmk., Fine, Scarce .....(Photo) E.VIII
- 421 ☒ **1c Gray Blue (206).** Centered to T.L., Beautiful Bold **Glen Allen Va. "Star" Printed Precancel,** not tied (as often) on Buff Cover with "Cussons, May & Sheppard International Label Printing Establishment" Partly Orante Corner Card, Bold "Glen Allen Virginia Apr 8, 1886." Printed Pmk., Choice Strikes, Fine .....(Photo) E.VIII
- 422 ☒ **1c Gray Blue (206).** Tied by Oval Cancel on neat Cover with Purple "Photographic Times" Advertising Collar used to **France,** light cover fold, Fine, Scarce Usage .....(Photo) E.V
- 423 ★田 **3c Blue Green (207). Block,** Fresh, one barely hinged, others Mint, F-VF ..... 150.00
- 424 ☒ **3c Blue Green (207).** Perfs. trimmed at T. & B., tied by Target on neat Cover with Fancy Border for Shirt Manufacturer, incl. Enclosure Card which Resembles Cover Front (Reproduction of 3c Bank Note, Pmk., fancy border etc.) & message on reverse, Most Unusual & Very Scarce .....(Photo) E.VII
- 425 ★田 **6c Brown Red (208a). Block,** Fresh, o.g., h.r., B. Pair Separated Betw. & hinge rejoined (some light gum soaks), o/w VF .....(Photo) 900.00
- 426 ★田 **10c Brown (209). Block,** Fresh, o.g., h.r., F-VF .....(Photo) 300.00

- 427 ★田 **10c Brown (209). Block of 16 (4x4),** Fresh, Exceptionally Well-centered, o.g., Six Mint, one with small natural inclusion, Extremely Fine .....(Photo) 1,200.00

# AMERICAN BANK NOTE COMPANY

## 1883 ISSUE

### TWO CENT RED BROWN, SPECIALIZED

One of the Finest Collections of this Issue ever assembled. Noteworthy are the Special Printing Multiples, two First Day Covers and the array of unusual covers and fancy cancellations.

428 P田	2c Red Brown, Plate Proof on India (210P3). Block, VF.....	500.00
429 P田	2c Red Brown, Plate Proof on India (210P3). T. Margin Block with Pl. No. 430, VF & Choice .....(Photo)	500.00
430 P田	2c Red Brown, Plate Proof on India (210P3). Block, slight soiling at T., small purple mark on back shows through slightly at B.R., o/w VF.....	500.00
431 S	2c Rose Lake, Blue "Sample." Ovpt. (210SK). B. Impt. & Pl. No. 692 Strip of Five, o.g., h.r., small paper adherence on back, one with tiny thin spot, one with clipped perfs., o/w VF.....	450.00 +
432 S	2c 1889 Bank Note, Blue "Sample", "Sample A." Ovpts. (210SK, 210SL). Former incl. Red Brown, Scarlet & Rose Lake, latter is Rose Lake, o.g., h.r., F-VF.....	360.00
433 ★田	2c Red Brown (210). Block, Well-centered, o.g., h.r., Extremely Fine.....	120.00
434 ★田	2c Red Brown (210). Blocks of Four & Six, Fresh, o.g., few Mint, F-VF.....	298.50
435 ★田	2c Red Brown (210). Horiz. Block of Ten, Fresh, h.r., Five Mint, one with tiny thin spot, o/w F-VF.....	298.50
436 ★田	2c Red Brown, Honeycomb Wmk. Paper (210var). B. Margin Block, o.g., h.r., B. Pair Mint, VF, Scarce.....	E.VII
437 ★田	2c Pale Red Brown, Wavy Line Wmk. (210var). Mint Block, L. perfs. touching to barely in, Scarce.....	E.VI
438	2c Red Brown, Stamps, Proofs, Varieties (210, 210vars). 16 Items, incl. Ten Unused o.g. stamps (Shades, Extra Perf. Rows), Red Brown Card Proof, Rose Lake Trial Color Card Proof, Unused Wavy Line Wmk., Brown Lake Without "Sample" Ovpt., Two Used "Jumbos" (one 2mm or Larger Margins All Around), also eight misc. used stamps, mixed quality, many F-VF.....	E.X

439 ★	2c Pale Red Brown, Special Printing (211B). T. Margin Pair with "Steamer" Impt., Full o.g. (trifle disturbed from mount), VF, Colson handstamp Guarantee, signed Spencer Anderson .....(Photo)	1,350.00
440 ★田	2c Pale Red Brown, Special Printing (211B). Block, Wonderfully Fresh, o.g., h.r., VF, L. Pair Extremely Fine ..(Photo)	3,000.00
441 ★田	2c Pale Red Brown, Special Printing (211B). Block, Wonderfully Fresh, o.g., corner bend, F-VF .....(Photo)	3,000.00
442 ★田	2c Pale Red Brown, Special Printing (211B). B.R. Sheet Corner Margin Block, Fresh, full o.g., lightly hinged, F-VF .....(Photo)	3,000.00
443 ★	2c Pale Red Brown, Special Printing, Imperforate Betw. Vert. (211Bc). Horiz. B. Sheet Margin Pair, o.g., R. stamp tiny thin spot, o/w VF, Beautiful .....(Photo)	3,250.00



444	2c Dark Red Brown (210). On neat Ornate Illustrated Corner Card Cover (Guano Advertisement) tied by Target, "Richmond VA. Oct 1 1883" <b>First Day</b> pmk., VF with P.F. Certificate ....	
	.....(Photo)	1,650.00
445	2c Red Brown (210). Natural s.e. at R., tied by Target & "Bordentown NJ Oct 1" <b>First Day</b> pmk. on neat Yellow Cover, ms. 1883 Docketing at L. (Accompanying A.P.S. Certificate states "probably a First Day Cover but the docketing cannot be accepted as positive proof"), minor cover corner mend, Fine .....	(Photo) 1,650.00
446	2c Red Brown (210). Two, each tied on cover, <b>October 2 &amp; 3 1883</b> pmks. Fine <b>Second and Third Day of Use</b> .....	E.VIII
447	2c Red Brown (210). Used with <b>Hackney and Bolt Penny Post (1c Black on Red (153L1) Local, Both</b> tied by Atlantic City NJ Duplex pmk. on local Cover, VF, Rare (Especially Tied) .....	(Photo) 900.00
448	2c Red Brown (210). Tied by Atlantic City NJ Duplex pmk. on local cover additionally franked with <b>Hackney &amp; Bolt Penny Post (1c Black on Red (153L1) Local, Fine &amp; Rare</b> .....	(Photo) 900.00
449	2c Red Brown (210). Tied by Bold "London w. Mr 26 88" pmk. on <b>Incoming Letter to New Jersey</b> , light cover fold, Most Unusual.....	(Photo) E.VI
450	2c Red Brown (210). Used in Combination with Two <b>4c Blue Green (211)</b> on neat Cover to <b>Italy</b> , Beautifully Illustrated Corner Card, VF & Scarce, ex-Knapp .....	(Photo) E.VII
451	2c Red Brown (210). Tied on Wells, Fargo & Co. Mexico Printed Frank Cover to the U.S., Additionally Franked with Mexico 6c Green (155) tied by Purple Oval "Chihuahua Mexico, Express Co." Pmk., Fine, Very Scarce Combination .....	(Photo) E.VI
452	2c Red Brown (210). Two, tied by Brooklyn NY Duplex pmks. on 2c Brown on White Entire (U277), Used to <b>Iceland</b> , ms. "via Copenhagen" Routing Instructions, VF, Exceptionally Scarce Destination.....	(Photo) E.VII
453	2c Red Brown, <b>Diagonal Half Used as 1c (210var)</b> . Used with <b>Vert. Pair No. 210</b> on cover to <b>Belgium</b> , New York Duplex pmks., Stamp Dealer Corner Card at L. & Printed Advertisement on Reverse of Cover, cover repair at T.L., o/w Fine, Scarce Destination .....	(Photo) E.VIII
454	2c Red Brown, <b>Imperforate (210var)</b> . Very Wide Margins, tied by Brooklyn NY Duplex pmk. on neat cover, VF, Rare .....	(Photo) E.VII

### FANCY CANCELLATIONS

455	<b>Birds, Kicking Mule</b> , Two Diff. of Former, VF Strikes .....	E.VI
456	<b>Clermont/May 5 1886/Sumter Co., Fla.</b> Beautiful Bold Boxed Rectangular pmk. on cover franked with No. 210 tied by Bold Seven Bar Grid, VF, An Exceptional Strike .....	(Photo) E.VIII
457	<b>Elephant</b> , Bold Cancel barely ties natural s.e. No. 210 on cover, "Campello Mass." pmk., minor cover edge toning at L., ms. docketing, VF, Beautiful Strike .....	(Photo) E.VII
458	<b>Enfield Conn Waving Flag &amp; Star in Circle</b> tie No. 210 on neat Jul 14 1885 Cover, Appropriate Town pmk., VF & Beautiful.....	(Photo) E.VIII
459	<b>Enfield Conn Waving Flag</b> ties No. 210 on July 1885 Cover, Bold negative Star within Circled Star cancel, Appropriate Town pmk., VF Strikes, Scarce .....	(Photo) E.VII
460	<b>Enfield Conn Waving Flag</b> ties No. 210 on June 1888 Cover, Appropriate Town pmk., small sealed cover tear, VF Strikes, Scarce .....	(Photo) E.VII

461	<b>Geometric Canceled.</b> Eight Diff. on No. 210, incl. Honeycomb, Wheel of Fortune & Cosh City Ks. Nautilus Shell, VF Strikes.....	E.VI
462	<b>High Top Shoe, Three Leaf Clover &amp; Four Leaf Clover,</b> Bold Strikes on No. 210, Shoe from West Berkeley Cal., VF & Beautiful Strikes.....	E.V
462A	☒ <b>Horse Head</b> (Northampton Mass.) barely ties No. 210 on neat Cover, VF..... (Photo)	E.VI
463	<b>Indian Head, "U.S. Mail" Padlock &amp; Four Leaf Clover,</b> Bold Strikes on No. 210, a group of stamps selected for quality of cancel strike rather than quality of stamp, VF Strikes .....	E.V
464	☒ <b>Initial Canceled,</b> tie Three No. 210 on Two Covers, incl. "IAMHN" (Ann Arbor Mich) & "WF" (West Fairlee Vt.), VF & Choice Strikes	E.VIII
465	☒ <b>Kicking Mule</b> on No. 210 tied by Port Townsend Wash. 1884 pmk. on cover, San Francisco Backstamp, VF..... (Photo)	E.IX
466	☒ <b>Kicking Mule</b> ties No. 210 on Cover to New York, "Port Townsend Wash Mr 20 1885" pmk., Fine & Scarce .....	E.IX
467	☒ <b>Kicking Mule</b> barely ties No. 210 on cover to New York, "Port Townsend Wash. Mar 28 1884" Double Circle pmk., VF Strikes..... (Photo)	E.VIII
468	<b>Kicking Mule, Horse Head,</b> ties Two No. 210 on small piece, former additionally tied by "Port Townsend Wash" pmk., VF Strikes ...	E.VII
469	<b>Kicking Mule, Horse Head,</b> Two strikes of latter on Horiz. Pair of No. 210, former on single (small sealed tear), o/w F-VF, Scarce Lot .	E.VII
470	<b>Kicking Mule, Horse Head &amp; Campello Mass Elephant,</b> Each on No. 210, VF & Beautiful Strikes .....	E.VIII
471	☒ <b>Maple Leaf</b> ties No. 210 on neat 1887 cover, Lawn Ridge Ill Octagonal pmk., tiny sealed cover edge tear, VF Strikes of this Scarce Cancel .....	E.VI
472	☒ <b>Masonic Crescent &amp; Star,</b> Bold Strike ties No. 210 on cover, Northampton Mass pmk., VF, A Perfect Strike! .....	E.VI
473	☒ <b>Masonic "Jehovah" in Hebrew Letters,</b> Bold Cancel ties No. 210 on gray cover, Bold Putnam Conn pmk., Near Perfect Strike of This Scarce & Desirable Cancel .....	E.XI
474	<b>Monogram Canceled,</b> Six Diff. on No. 210, incl. "HES", "US Mail", "U.S.", "HM", "HN" & "IAMHN", VF Strikes.....	E.VII
475	<b>Negative Reversed "84", Green "5", "1885" in Cross,</b> Bold Strikes on No. 210, VF, Choice Strikes.....	E.V
476	☒ <b>Negative Mask</b> ties No. 210 on neat Cover, "Pekin Ill" pmk., Fine & Scarce .....	E.V
476A	☒ <b>Negative Skull and Crossbones</b> (Greenfield Mass) Bold Strike ties No. 210 on cover to Washington D.C., VF, Choice Strike..... (Photo)	E.VI
477	<b>Shield &amp; Star Canceled,</b> Nine Diff. on No. 210, incl. Star within a star, Solid Star, Fancy Star & Unusual Shield, VF Strikes, Beautiful Lot .....	E.VI
478	☒ <b>Shield &amp; Star Canceled,</b> Six Covers franked with No. 210, each with Star or Shield Cancel (Diff. types or from Diff. Towns), F-VF, Generally Fine Lot.....	E.VII
479	<b>Skull and Crossbones,</b> Two Diff. (Stoneham & Greenfield Mass), Bold Strikes tie Two No. 210 on small pieces, VF, Exceptional Strikes .....	E.VIII
480	<b>Skull and Crossbones,</b> Two Diff., Bold Canceled tie two No. 210 on small pieces, "Stoneham Mass", "Greenfield Mass" pmks., VF Strikes, one only partly on piece..... (Photo Ex)	E.VIII
481	<b>Skull and Crossbones,</b> Three Diff. on No. 210 (one tied on piece), VF Strikes.....	E.VII
482	<b>Skull and Crossbones,</b> Four Bold Strikes (Three Diff.) on No. 210, VF Strikes.....	E.VIII



483	☒	<b>Skull and Crossbones</b> Bold Strike ties No. 210 on neat Cover, "Stoneham Mass" pmk., purple "2" in circle, VF & Beautiful Strike .....(Photo)	E.VII
484	☒	<b>Skull and Crossbones</b> Beautiful Bold Negative Strike on No. 210 tied by Greenfield Mass pmk. on Cover, small cover edge repair at T., VF, Near Perfect Strike of This Cancel .....(Photo)	E.VI
485		<b>South Hanson Mass Locomotive</b> , Bold Strike ties No. 210 on piece, Appropriate pmk., slight stain, VF Strike .....(Photo)	E.VIII
486		<b>South Hanson Mass Locomotive</b> , Bold Cancel on natural s.e. No. 210, VF Strike, ex-Knapp .....(Photo)	E.VII
487		<b>South Hanson Mass Locomotive</b> , Bold Cancel on No. 210, VF Strike .....(Photo)	E.VII
488		<b>Star, Flag and Shield Cancels</b> , Eight Diff. on No. 210, incl. Multi-star, Waving Flag & Purple Shield, VF Strikes .....	E.VI
489	☒	<b>"U.S. Mail" in Padlock</b> , Bold Strike ties No. 210 on neat cover, Bold "Stoneham Mass" pmk., VF & Choice .....(Photo)	E.VII
490		<b>Fancy Cancels</b> , Four Diff. on No. 210, incl. intertwined "US", "US Mail" in Padlock, Boxed "Post Office Business" & Negative "USA", VF Strikes .....	E.VI
491		<b>Fancy Cancels</b> , Five Diff. on No. 210, incl. Indian Head, Anchor, Pumpkin, "US Mail" in Padlock & "1885" in Cross, VF Strikes, Handsome Lot .....	E.VII
492		<b>Fancy Cancels</b> , 31 Virtually All Diff., incl. Leaf, Masonic Green, Star & Crescent, Stars, Shield, "Wheel" Geometrics, etc., F-VF Strikes .....	E.VIII
493	☒	<b>Fancy Cancels</b> , Five Diff. on separate covers franked with No. 210 tied by fancy cancels incl. Four Leaf Clover, Scallop Shell, Crescent & Cross, Anchor, & Crescent & Star, Also Incl. Negative Masonic Square and Compass (cancel enhanced), Bold Strikes, F-VF Lot .....	E.VIII
494	☒	<b>Fancy &amp; Unusual Pmks.</b> , 14 Covers franked with No. 210, pmks. incl. Loon Lake NY, Cuckoo Va, Fort Davis Texas, Ritchie C.H. West Va. (Shield), Vermilion Ohio, Centre Village New York, Types incl. Oval, Shield, Straightline & Rimless, many with unusual obliterator .....	E.VIII
495	☒	<b>Fancy Cancels</b> , 19 Covers franked with No. 210, cancels incl. "7" in grid, W, Maltese Cross, Geometric, Stars & Wheel of Fortune, F-VF .....	E.VIII

## COVERS BY TOPIC OR ILLUSTRATION

496	☒	<b>Advertising Collars</b> , Two Diff. on covers franked with No. 210, one with small cover mend, o/w F-VF Lot.....	E.V
497	☒	<b>Alaska Covers</b> , Four Covers franked with five No. 210 & one No. 206, markings incl. Sitka (Two Diff.), Killisnoo & Juneau, F-VF Lot .....	E.IX
498	☒	<b>Animal Advertising Covers</b> , Four Illustrated Items (Two Overall) franked with No. 210, Illustration incl. Pig, Horse & Bull, variety of pmks., F-VF Lot.....	E.VIII
499	☒	<b>Arizona Covers</b> , Three Diff. franked with four No. 210, one forwarded, pmks. incl. Tucson, Campverde & Tombstone, F-VF Lot.....	E.VII
500	☒	<b>Auxiliary Mail Markings</b> , Ten Covers franked with No. 210 markings incl. Blue "Carrier", Due 2, Postage Due, Held for Postage, Forwarded & "Have Letters Directed to Street & No.", "Steamer Mattano" Blue Double Circle, F-VF Lot .....	E.VIII
500A	☒	<b>Buildings, Illustrated Advertising</b> , Seven Diff. No. 210 Covers, Illustrations incl. "Brooklyn Cracker Works, Hotels, & Factory," variety of pmks., F-VF Lot .....	E.VII

501	⊠	<b>Circus Cover</b> , Fancy Ad For The " <b>Barnum &amp; London Ten United Monster Shows</b> ", etc. with Framed Portrait of P.T. Barnum, small sealed cover corner tear, VF.....(Photo)	E.VI
502	⊠	<b>Combination Frankings</b> , Eight No. 210 Covers, Additional frankings incl. Nos. 205, 206, 209, 211 & E1, incl. Two, Reg., Two Transatlantic & one Special Delivery, variety of postal markings, Fine Lot.....	E.VII
503	⊠	<b>County Postmarks</b> , 23 No. 210 Covers, Pmks. incl. Bennettville Cal., Hunlock Creek Pa., Glen Cove NY, Pine Hill NY, Paul Smith's NY, Cornwall NY, Farmer Village NY & Bell's Landing Pa, Virtually All VF Strikes.....	E.X
504	⊠	<b>Covers</b> , Seven, Interesting Group incl. Reg. Use with No. 209 to <b>Japan</b> , Used with Foreign Stamps, "National Military Home" pmk., etc., also incl. Peace Propaganda Front, Generally F-VF.....	E.VI
505	⊠	<b>Dakota Territorial Pmks.</b> 14 Covers & One Cover Front franked with No. 210, Two covers additionally franked with No. 209, pmks. incl. Custer, Forest City, Wahpeton, St. Thomas, Millbank, Sherbrooke (small size), Tower City, Flandreau & Pine Ridge Agency, Forest City Cover Forwarded ( <b>25 Months To Redeliver!</b> ), F-VF.....	E.X
506	⊠	<b>"The Evening Telegram New York"</b> Impt. on <b>Green</b> Overall Ad Cover Featuring <b>Cupid, Lightning Bolts &amp; Telegraph Pole</b> with 1887 letter on Matching Stationery, VF.....	E.V
507	⊠	<b>Exposition Advertising Covers</b> , Two Diff. franked with No. 210, Designs incl. "The World's Industrial & Cotton Centennial Exposition" & "The North Central & South American Exposition," New Orleans pmks., F-VF Lot.....	E.VI
508	⊠	<b>Facsimile "Postage" Stamps</b> , Two Covers franked with No. 210, one with <b>Martin Luther Perforated "Stamp" Label</b> & Ornate Corner Card, other with Corner Card resembling <b>3c Bank Note</b> with Printing Co's Inscription, F-VF, Unusual Lot.....(Photo Ex)	E.VIII
509	⊠	<b>Fancy Valentines</b> , Three Diff. Lace type, incl. original Covers, each franked with No. 210, F-VF, Very Beautiful Lot.....	E.VIII
510	⊠	<b>The Great Chicago Fire</b> , Red Overall Illustrated Cover showing <b>City in Flames</b> , franked with No. 210, Neb. pmk., small cover reduction at R., Interesting & Unusual.....	E.V
512	⊠	<b>Idaho, Montana &amp; Utah Territorial Covers</b> , Five, two each of first two, Fine Lot.....	E.VI
514	⊠	<b>Illustrated Advertising Covers</b> , Eight, incl. Angel's Food Flour, Violin, Typewriter, Gas Lighting Fixtures, Raspberries, Toledo Weekly Blade (Newspaper), & Soap, F-VF.....	E.VIII
515	⊠	<b>Illustrated Map Covers</b> , Three Diff. (Two Multicolor) franked with No. 210, Illustrations incl. United States, Chautauqua Assembly Grounds, & Michigan, Ohio and Indiana, F-VF, Scarce Lot.....	E.VII
516	⊠	<b>Illustrated Mountain and Canyon Scene</b> , Beautiful <b>Hand-drawn</b> Illustration on front of cover, No. 210 tied by <b>Wyo.</b> ms. pmk. on back, VF, Remarkable <b>Territorial</b> Cover.....(Photo)	E.VII
517	⊠	<b>Illustrated Peace Society Propoganda Cover</b> , franked with No. 210 tied by target, Stamford Ct 1887 pmk., Beautiful Overall Design, Fine.....(Photo)	E.VIII
518	⊠	<b>Indian Head</b> (Head Tide Maine cancel) ties No. 210 on neat cover, Appropriate Town pmk., VF Strike of this Scarce Cancel.....	E.VI
519	⊠	<b>"Indian Head Coin" Partly Embossed Advertising Cover</b> , franked with No. 210 tied by New York Duplex pmk., Green overall Design with Gold Color Partly Embossed "Indian Head" Coin, Medallion, A Wonderful & Striking Cover.....(Photo)	E.IX
520	⊠	<b>Indian Territory Pmks.</b> , Ten Covers franked with No. 210, pmks. incl. Winita, Strington, Camp Supply, Muscogee, Sallisaw, Wealaka & Manard, Most VF Strikes.....	E.IX



521	✉	<b>"James G. Blaine for President 1884"</b> Gray Green Embossed Portrait seal on flap (Resembles Cut Squares of the Period) on Cover franked with No. 210, cover corner clipped, incl. original letter sheet enclosure with same seal on letterhead, Handsome Very Scarce .....	E.V
522	✉	<b>Mixed Franking Covers</b> , No. 210's in Combination with stamps of Germany, Great Britain and Switzerland, Two Covers Incoming other outgoing, F-VF, Scarce Lot .....	E.VI
523	✉	<b>Multicolor Advertising Cover</b> , franked with No. 210, Exceptionally Colorful partly Illustrated Grocer's Advertisement (Illustration of Building, etc., Overall "Wallpaper" Style Imprints on Reverse, small cover reduction at R., VF, Beautiful Cover .....	E.VII
524	✉	<b>Multicolor Advertising Covers</b> , Two Diff. Overall Designs, Gold Gilt & Other Vivid Colors (Grocer & Shoe Manufacturer), Each With Striking Overall Ads on Back in <b>Multicolor "Wallpaper"</b> Style, one corner bit diagonal, other small piece out of back, o/w VF, Beautiful Lot .....	E.VIII
525	✉	<b>Multicolor Advertising</b> , Five Diff. No. 210 Covers, Illustrations incl. "Mt. Washington Summit House", Dress Lacing, Button Manufacturer, Fish Dealer, "Hall of Philosophy" & Broadway House, Three with overall design, F-VF, Very Scarce, Colorful Lot .....	E.VIII
526	✉	<b>Multicolor Confectioner's Corner Card Cover</b> , Gold, Purple, Aqua & Red Design, franked with natural s.e. No. 210, tied by Chicago Ill 1886 Duplex pmk., VF .....	E.VI
527	✉	<b>Multicolor Machinery Illustrated Corner Card</b> , Purple & Green Design, franked with No. 210 tied by NY 1887 Duplex pmk., VF ....	E.VII
529	✉	<b>New Mexico Territorial Pmks.</b> , Six No. 210 Covers, One With Handsome Illust., pmks. incl. Santa Fe, Grants N.M. A & P R.R., Fort Wingate, Fernandez de Taos, Mora & East Las Vegas, F-VF Strike, Virtually All F-VF .....	E.XI
530	✉	<b>Patent "Postal Note" Letter Sheet</b> , franked with No. 210, tied, Town pmk., explicit printed instructions, Fine, Unusual .....	E.VI
531	✉	<b>Phonography &amp; Rebus Covers</b> , Three Diff., Two of Former, No. 210 tied by Diff. Towns, slight toning or stains on two, o/w VF, Very Scarce Lot .....	E.VIII
532	✉	<b>"Political Euchre" 1884 Presidential Election Cover</b> , Overall Design, franked with No. 210, Illustration depicts Cannon Being Fired by Uncle Sam, Flag, Electoral Votes of Each State, etc., tiny cover edge tear, VF, Handsome .....	E.VII
533	✉	<b>Postmaster Pmks.</b> , Eleven No. 210 Covers, Diff. Town Pmks. containing name of the Postmaster, Virtually All pmks. of Unusual Type or Style, F-VF Lot .....	E.IX
534	✉	<b>Post Office Labels</b> , Two Diff. affixed on Two Covers franked with No. 210, Labels incl. "Held for Postage" & "Correct Name of Your Post Office", F-VF Lot .....	E.V
535	✉	<b>Railroad Caboose, Green</b> , Illustrated Overall Design on No. 210 Cover, <b>"Sanborn Dakota May 27 1885"</b> pmk. without flap, VF, Exceptionally Handsome <b>Territorial Cover</b> .....	E.VII
536	✉	<b>Scenic Illustrated Advertising</b> , Five No. 210 Covers, Two with Overall design, scenes incl. Farming, City & Mountain, one with Country pmk., VF, Handsome Lot .....	E.VII
537	✉	<b>Seven Sutherland Sisters</b> , Three Illustrated Advertising Covers franked with No. 210, Diff. Designs or Colors, one cover addressed to <b>Charles Sutherland</b> , F-VF Lot .....	E.VIII
538	✉	<b>Soldier Illustration Covers</b> , Two, each franked with No. 210, one with Red & Blue Illustration of Rhode Island Regiment Soldier and Flag, other with Civil War Soldier Commemorative Designs, F-VF Lot .....	E.VI

539	⊠	<b>Temperance Cover</b> , Tiny Corner Card for the "New York Weekly" Newspaper, <b>Border of Temperance Slogans</b> , VF, Scarce .....	E.V
540	⊠	<b>Transportation Related Illustrated Advertising</b> , Five No. 210 Covers, Illustrations incl. "Tom Thumb" Rail Road, "Steamer Yacht", Ship & Yacht Builder, Horse Drawn Fire Truck & "Midnight Ride of Paul Revere", F-VF Lot.....	E.VII
541	⊠	<b>Washington Territory</b> , Five Covers, incl. "New Tacoma," Seattle Purple Double Oval Reg. pmk. with Nos. 209 & 210 tied by <b>Large Block Letter "Seattle"</b> , Walla Walla with Very Fancy <b>Railroad Watch Corner Card</b> , "Snohomis" Wheel of Fortune & "Vancouver Barracks", mixed quality, G-VF.....	E.VIII
542	⊠	<b>Wyoming Territorial Pmks.</b> Eight Covers (seven Diff.) franked with No. 210, one cover additionally franked with No. 205 Used to Texas, pmks. incl. Lander, Rock Springs, Dayton, Rongis, Fort Letterman (Two), Fort McKinney & Chugwater, incl. some Fancy pmks., Virtually All F-VF, Very Scarce Lot .....	E.X

## AMERICAN BANK NOTE COMPANY

### 1883-1888 ISSUES

543	★	⊠	<b>4c Blue Green (211). Block</b> , o.g., B. Pair Mint, F-VF .....(Photo)	625.00
-----	---	---	---	--------

544	★	⊠	<b>4c Blue Green (211). Block of 20</b> (5x4), natural s.e. at L., one lightly hinged, others Mint, one of natural s.e. with small slightly "oily" translucency, Fine.....(Photo)	3,110.00
-----	---	---	---	----------

545	⊠	<b>4c Blue Green, Diagonal Half Used as 2c (211var)</b> . Tied by Grid Cancel, New York Pmk. on 1883 Cover, light cover filing fold, VF with P.F. Certificate, genuine "unofficial bisect usage" .....(Photo)	E.IX
546	P	<b>1c Ultramarine, Large Die Proof (212P1)</b> . Die Sunk on 86x91mm Card, "C-178" & "American Bank Note Co. NY" Impt. Below, slight card thin (not affecting Proof), VF .....(Photo)	1,300.00
547	★	<b>1c Ultramarine (212)</b> . Four, incl. Impt. single, Two Mint, others lightly hinged, F-VF.....	200.00
548	★	<b>1c Ultramarine (212). B.R. Horiz. Corner Margin Pair</b> , o.g., .h.r., R. stamp B.R. corner folded under resulting in no perforation at B. & "freak perforations" in selvage, couple small gum soaks, Very Unusual .....(Photo)	102.50 +

549	<b>1c Ultramarine, Imperforate (212a). Horiz. Strip of Three</b> , Used, F-VF, Rare Used, Listed Unused (\$1,125.00) but Un-priced Used, with P.F. Certificate.....(Photo)	—
-----	--	---

550	★	<b>2c Green (213)</b> . "Jumbo" margins, o.g., barest trace of hinging, Extremely Fine.....(Photo)	20.00
551	★	⊠ <b>2c Green (213)</b> . Block, T. Pair lightly hinged, B. Pair Mint, VF.....	90.00

552	★	<b>2c Green, Imperforate (213a). Horiz. Strip of Three</b> , Fresh, F-VF, with P.F. Certificate .....(Photo)	1,125.00
-----	---	--	----------

553	⊠	<b>2c Green, B. Half Used as 1c (213var)</b> . Tied by Town Pmk. on Yellow Cover to Germanton, N.C., Fine & Rare with P.F. Certificate .....(Photo)	E.X
554	P	<b>3c Vermilion, Plate Proof on Wove (214P5). Horiz. Pair</b> , crease, o/w VF, Very Rare, Unlisted in Scott .....(Photo)	E.IX
555	★	<b>3c Vermilion (214)</b> . Fresh, o.g., barest trace of hinging, VF & Choice.....	42.50
556	★	⊠ <b>3c Vermilion (214). Block</b> , Fresh, T. Pair lightly hinged, B. Pair Mint, F-VF.....	180.00



557 ★田	<b>3c Vermilion (214). Mint T. Impt. &amp; Pl. No. 421 Block of Ten,</b> Deep Rich Shade, minor selvage strengthening, lightly creased in selvage well above impt. & Pl. no., o/w F-VF .....(Photo)	1,200.00
558 ★田	<b>3c Vermilion (214). T. Impt. &amp; Pl. No. 421 Block of 12,</b> Six Mint, some separations hinge reinforced, F-VF (cat. as two blocks & four singles).....(Photo)	530.00 +
559 ★	<b>4c Carmine (215).</b> T.L. Sheet Corner Single, Fresh, o.g., h.r., wide margins, Extremely Fine.....(Photo)	150.00
560 ★	<b>4c Carmine (215).</b> Two, o.g., h.r., Diff. Shades, F-VF.....	300.00
561 ★	<b>5c Indigo, Imperforate (216b). Horiz. Pair</b> incl. Huge R. Sheet Margin, Large Margins other sides, o.g., h.r., VF & Choice, with P.F. Certificate.....(Photo)	1,000.00

562 田	<b>5c Indigo (216).</b> Tied by Grid of Small Squares on cover to the U.S., <b>Additionally franked with Samoa 1p Green &amp; 2p Brown Orange (11b, 13b),</b> tied by Blue "Apia Samoa" Double Circle, ms. "Ships Letter", Fine & Handsome, Very Scarce Combination Cover .....(Photo)	E.XIV
563 田	<b>5c Deep Blue (216).</b> Tied by Grid of Squares on Cover to U.S., <b>Additionally Franked with Samoa 1p Green &amp; 2p Brown Orange (11b, 13b),</b> Also tied by Grids, Magenta "San Francisco Paid All" backstamp, VF Combination Cover.....(Photo)	E.XIV

564 ★	<b>30c Orange Brown (217).</b> Large to Huge Margins, Mint, Extremely Fine, An Exceptional "Gem" .....(Photo)	375.00
565 ★	<b>30c Orange Brown (217).</b> Fresh, o.g., small h.r., Wide Margins at T., VF.....(Photo)	375.00
566 ★	<b>30c Orange Brown (217).</b> Fresh, o.g., VF.....(Photo)	375.00

567 ★田	<b>30c Orange Brown (217). Block</b> with B. Pl. No. 405, slightly disturbed gum from hinge removal, VF .....(Photo)	1,650.00
568 ★田	<b>30c Orange Brown (217). Block,</b> o.g., h.r., B. Pair Mint, few unpunched perfs., F-VF.....(Photo)	1,650.00

569	<b>30c Orange Brown (217).</b> Well-centered, Town pmk., Extremely Fine.....(Photo)	70.00
570	<b>30c Orange Brown (217).</b> Lightly cancelled, VF.....	70.00
571 田	<b>30c Orange Brown (217). Block of 15 (5x3),</b> New York Reg. cancels, R. perfs close to touch, Very Scarce Multiple .....(Photo)	1,170.00 +
572 ★	<b>30c Orange Brown, Imperforate (217a). Horiz. Pair,</b> Large Margins Three sides, Ample at T., o.g., small thin spots in L. stamp, VF Appearance, with P.F. Certificate .....(Photo)	1,350.00
573 ★	<b>90c Purple (218).</b> Vibrant Color, part o.g., h.r., Exceptionally wide Margin at R., VF.....(Photo)	725.00
574 ★	<b>90c Purple (218).</b> Fresh o.g., VF.....(Photo)	725.00
575 ★	<b>90c Purple (218).</b> Fresh, o.g., minor h.r., VF.....(Photo)	725.00
576 ★	<b>90c Purple (218).</b> Well-centered, Mint, reperfed, o/w VF ....(Photo)	725.00

577 ★	<b>90c Purple (218). Horiz. B. Impt. Pair,</b> Exceptionally well-centered, o.g., Wide Margins at T. & B., Extremely Fine .....(Photo)	1,500.00
-------	--	----------

578	<b>90c Purple (218).</b> "Jumbo" Margins All Around, Town pmk., tiny faults, Extremely Fine Appearance.....(Photo)	130.00
579	<b>90c Purple (218).</b> Used, VF.....(Photo)	130.00
580 田	<b>90c Purple (218). Block,</b> Oval Reg. Cancels & Blue Crayon Marking, F-VF .....(Photo)	600.00

## LARGE AND MISCELLANEOUS LOTS

581	☒	<b>ALASKA COVERS</b> , 1877-90, Three Covers, frankings incl. 3c Entire, 2c & 3c Bank Notes, pmks. incl. Fort Wrangle, Kullinsco, & Juneau, one with "Dept of Interior District of Alaska" Corner Card, F-VF.....	E.VIII
582		<b>BANK NOTES</b> , 78 Stamps, Better Items incl. Nos. 138, 153, 155, 210 Unused, 153 on cover, Better Cancells incl. several NYFM's, Blue or Red cancels, some freaks, a few Pairs, etc., mixed condition, G-VF.....	E.XII
583	P	<b>BANK NOTE PROOFS</b> , Eleven Items, Eight Diff. incl. Nos. 185P3, 185P4 four, 147TC four diff. incl. "Goodall" Small Die in Pale Red, 209TC in Green & 185TC3 in Black, mixed condition, G-VF.....	E.IX
584	☒	<b>ILLUSTRATED ADVERTISING COVERS</b> , three franked with 3c Green Bank Notes, Cover Illustrations similar to letterhead or Enclosure, Designs incl. Horse and Cow, Blue & Gold Medallion & Red Harbor Scene, F-VF, Attractive Lot.....	E.VIII
585	☒	<b>ILLUSTRATED ADVERTISING COVERS</b> , Five, franked with 3c Green Bank Notes, Illustrations incl. "Seven Sutherland Sisters", "Map of Nantucket Island," "Map of the World" & <b>Multicolor</b> "Steam Printing," Very Handsome Lot.....	E.VIII
586		<b>SPECIALIZED BANK NOTE COLLECTION</b> , 122 Items, incl. Patent Cancells, Paper vars. incl. Laid Paper Patents, Eight Hole Patent Punch, Sensitive Inks, Chemically Treated Papers, Double Papers, Minor Plate Vars, Freak perms., Paper folds, etc., G-VF, A Fascinating Collection containing Many Useful & Elusive Items.....	E.XII
587	☒	<b>THREE CENT BANK NOTE COVERS</b> , Nine on Eight Covers, incl. Ladies Cover with Valentine Enclosure, Pair used to Germany with Bold NYFM Cancel, "Barnums Museum Co." Corner Card, Putnam Ct. "U.S." Holly Mich Bar pmks. & "Jumbo" Margin 3c, F-VF, Very Interesting Lot.....	E.VIII
588	☒	<b>WESTERNS &amp; TERRITORIALS</b> , Nine Covers franked with 3c Green Bank Notes, pmks. incl. "Pueblo City.", "Fort Bridger Wyoming" & "Camp Grant Arizona" (two types), F-VF.....	E.IX

### END OF SALE — THANK YOU

#### DESCRIPTIONS

**EXTREMELY FINE:** The finest condition for noteworthy, outstanding stamps.

**VERY FINE: (VF)** In prime condition such as to satisfy the requirements of particular collectors.

**FINE: (F)** Perforations or margins do not touch design on issues after 1890 but in some cases may just touch in earlier issues. If used, fairly light cancellation.

**VERY GOOD: (VG)** Generally nice appearance but margins or perforations may cut in slightly.

**GOOD: (G)** Average off-centering or fairly attractive with slight defects.

**ORIGINAL GUM is not to be expected on stamps prior to 1890 unless so stated in the description.**

**MINT:** With original gum and never hinged.

Unless otherwise noted the 1984 Scott United States Specialized and Brazer's "Essays For U.S. Adhesive Postage Stamps" have been used for cataloguing lots in this sale.



## **CHANNEL 13 AUCTION**

LAST YEAR I HAD THE HONOR OF CHAIRING THE PHILATELIC SECTION WHICH RAISED MANY THOUSANDS OF DOLLARS FOR THE BENEFIT OF EDUCATIONAL TV.

DONATIONS ARE NOW BEING SOLICITED FOR THE FALL, 1983 CHANNEL 13 AUCTION.

THE VALUE OF YOUR GIFT IS TAX DEDUCTIBLE.

IF DESIRED, PUBLIC ACKNOWLEDGEMENT CAN BE MADE OF GIFTS OF \$100 OR MORE.

SEND INQUIRIES OR DONATIONS TO MY OFFICE OR CHANNEL 13, 356 WEST 58th STREET, NEW YORK, N.Y. 10019.

ROBERT A. SIEGEL

# NUMISMATISTS

## PLEASE NOTE

NUMISMATIC CONSIGNMENTS ARE SOLICITED FOR OUR SPRING 1984 AUCTION. CONSIGNMENTS WILL BE ACCEPTED FOR THIS SALE IF RECEIVED BEFORE MARCH TENTH.

LIBERAL INTEREST FREE CASH ADVANCES ARE AVAILABLE ON NUMISMATIC CONSIGNMENTS OF \$5,000 OR MORE.

*CATALOGUES OF THIS AND FUTURE NUMISMATIC AUCTION SALES WILL NOT BE SENT TO OUR STAMP MAILING LIST, BUT ARE AVAILABLE TO INTERESTED PERSONS AT NO CHARGE ON REQUEST.*



# **IS YOUR COLLECTION FOR SALE?**

**AMERICA'S PREMIER AUCTION HOUSE  
OFFERS**

**IMMEDIATE AND MAXIMUM  
CASH ADVANCES**

At no charge our auction house will immediately advance interest-free cash to you. *The only charge to you is a 10% commission on what your collection realizes at auction.* The buyer also pays a 10% buyers premium.

Advances available on request on collection consignments valued in excess of \$2,500.

**AMERICA'S PREMIER AUCTION HOUSE  
FIRST IN PRESTIGE  
FIRST IN DOLLAR VOLUME**

**OUR AUCTIONS REALIZED \$12,024,432 IN 1983**

**CALL OR WRITE**

**ROBERT A. SIEGEL  
AUCTION GALLERIES, INC.**

160 E. 56th Street  
New York, N.Y. 10022

Tel.: (212) 753-6421  
Established 54 years





THE ALAN J. HIRSCHFIELD  
COLLECTION OF

**UNITED STATES  
BANK NOTE ISSUES**

INDIVIDUAL REALIZATIONS ARE HAMMER PRICES. GROSS REALIZATION  
INCLUDES 10% BUYERS PREMIUM.

1	625	43	2400	85	260	128	200	170	1450	212	500
2	450	44	6000	86	650	129	300	171	1250	213	325
3	60	45	500	87	125	130	220	172	1750	214	210
4	170	46	105	88	150	131	160	173	1550	215	200
5	325	47	200	89	95	132	400	174	1400	216	230
6	62½	48	55	90	140	133	W/D	175	1400	217	400
7	475	49	180	91	30	134	210	176	1650	218	900
8	160	50	95	92	110	135	55	177	1600	219	675
9	150	51	170	93	60	136	85	178	1800	220	105
10	375	52	325	94	47½	137	60	179	4750	221	140
11	1250	53	210	95	300	138	55	180	1450	222	425
12	80	54	210	96	75	139	850	181	1200	223	260
13	70	55	900	97	170	140	500	182	1800	224	325
14	180	56	325	98	325	141	350	183	1850	225	160
15	1600	57	525	99	180	142	260	184	1550	226	190
16	475	58	170	100	300	143	260	185	1900	227	150
17	300	59	160	101	625	144	325	186	55	228	525
18	160	60	160	102	110	145	110	187	350	229	80
19	140	61	210	103	160	146	210	188	40	230	110
20	180	62	425	104	140	147	200	189	325	231	110
21	425	63	130	105	210	148	170	190	950	232	260
22	1450	64	180	106	260	149	130	191	1900	233	70
23	325	65	700	107	475	150	115	192	1700	234	170
24	110	66	220	108	120	151	105	193	1150	235	500
25	95	67	450	109	95	152	90	194	160	236	270
26	200	68	375	110	37½	153	170	195	210	237	1100
27	65	69	125	111	130	154	375	196	140	238	7000
28	170	70	150	112	160	155	375	197	5500	239	625
29	85	71	150	113	260	156	425	198	350	240	100
30	50	72	260	114	2800	157	240	199	110	241	65
31	210	73	75	115	1350	158	260	200	210	242	65
32	650	74	350	116	5750	159	220	201	120	243	200
33	625	75	90	117	400	160	450	202	55	244	280
34	1800	76	270	118	110	161	375	203	115	245	180
35	400	77	550	119	190	162	375	204	230	246	65
36	800	78	180	120	525	163	240	205	160	247	160
37	450	79	575	121	7500	164	70	206	240	248	210
38	325	80	230	122	140	165	1050	207	37½	249	850
39	1250	81	160	124	230	166	2600	208	85	250	475
40	1400	82	210	125	1100	167	2200	209	220	251	170
41	2100	83	350	126	600	168	1650	210	700	252	2000
42	2800	84	115	127	290	169	1550	211	85	253	180

254	260	315	240	377	80	439	1400	500A	200	565	450
255	80	316	90	378	75	440	1800	501	210	566	300
256	75	317	280	379	325	441	1500	502	230	567	1600
257	95	318	270	380	130	442	2100	503	500	568	700
258	65	319	425	381	425	443	1450	504	500	569	200
259	75	320	675	382	325	444	2000	505	425	570	115
260	57½	321	6000	383	190	445	600	506	90	571	475
261	120	322	2300	384	900	446	115	507	200	572	450
262	55	323	210	385	95	447	1050	508	200	573	450
263	57½	324	2400	386	550	448	750	509	200	574	550
264	55	325	325	387	75	449	240	510	105	575	525
265	525	326	575	388	80	450	170	512	200	576	290
266	105	327	90	389	70	451	525	514	260	577	2500
267	260	328	210	390	160	452	400	515	200	578	260
268	170	329	280	391	90	453	550	516	800	579	170
269	170	330	280	392	675	454	270	517	75	580	260
270	3250	331	280	393	2000	455	115	518	400	581	425
271	140	332	100	394	500	456	120	519	160	582	650
272	160	333	400	395	125	457	450	520	475	583	180
273	210	334	230	396	375	458	625	521	65	584	90
274	350	335	70	397	1700	459	500	522	325	585	280
275	120	336	40	398	115	460	375	523	160	586	600
276	270	337	525	399	90	461	100	524	325	587	280
277	75	338	230	400	105	462	85	525	170	588	625
278	160	339	140	401	210	462A	260	526	50	END OF SALE THANK YOU	
279	300	340	600	402	65	463	120	527	60		
280	220	341	90	403	200	464	120	529	600	GROSS REALIZATION: \$324,434.00	
281	70	342	90	404	240	465	210	530	95		
282	35	343	115	405	190	466	230	531	200	GROSS REALIZATION: \$324,434.00	
283	125	344	950	406	160	467	190	532	360		
284	100	345	40	407	425	468	110	533	450	GROSS REALIZATION: \$324,434.00	
285	160	346	100	408	4000	469	95	534	130		
286	475	347	170	409	450	470	210	535	230	GROSS REALIZATION: \$324,434.00	
287	50	348	1900	410	725	471	260	536	190		
288	220	349	1500	411	2800	472	150	537	220	GROSS REALIZATION: \$324,434.00	
289	110	350	2800	412	3250	473	1750	538	160		
290	230	351	85	413	280	474	160	539	55	GROSS REALIZATION: \$324,434.00	
291	32½	352	85	414	3250	475	170	540	230		
292	42½	353	65	415	105	476	50	541	300	GROSS REALIZATION: \$324,434.00	
293	52½	354	60	416	32½	476A	120	542	525		
294	90	355	85	417	375	477	65	543	400	GROSS REALIZATION: \$324,434.00	
295	725	356	115	418	115	478	70	544	725		
296	260	357	210	419	85	480	210	545	160	GROSS REALIZATION: \$324,434.00	
297	1050	358	220	420	1000	481	160	546	230		
298	140	359	100	421	1000	482	190	547	65	GROSS REALIZATION: \$324,434.00	
299	210	360	260	422	105	483	350	548	170		
300	170	361	290	423	140	484	150	549	1000	GROSS REALIZATION: \$324,434.00	
301	260	362	280	424	105	485	750	550	110		
302	170	363	1250	425	375	486	260	551	60	GROSS REALIZATION: \$324,434.00	
303	270	364	260	426	190	487	200	552	900		
304	325	365	115	427	2900	488	95	553	325	GROSS REALIZATION: \$324,434.00	
305	210	366	130	428	270	489	350	554	290		
306	375	367	140	429	300	490	170	555	50	GROSS REALIZATION: \$324,434.00	
307	575	368	50	430	170	491	190	556	300		
308	525	369	35	431	325	492	375	557	575	GROSS REALIZATION: \$324,434.00	
308A	100	370	40	432	260	493	425	558	475		
309	W/D	371	160	433	160	494	425	559	300	GROSS REALIZATION: \$324,434.00	
310	100	372	250	434	160	495	400	560	120		
311	80	373	135	435	170	496	170	561	850	GROSS REALIZATION: \$324,434.00	
312	90	374	95	436	125	497	675	562	1650		
313	80	375	475	437	110	498	230	563	1650	GROSS REALIZATION: \$324,434.00	
314	210	376	1050	438	375	499	210	564	1200		
						500	350				