

1984

RARITIES of the World

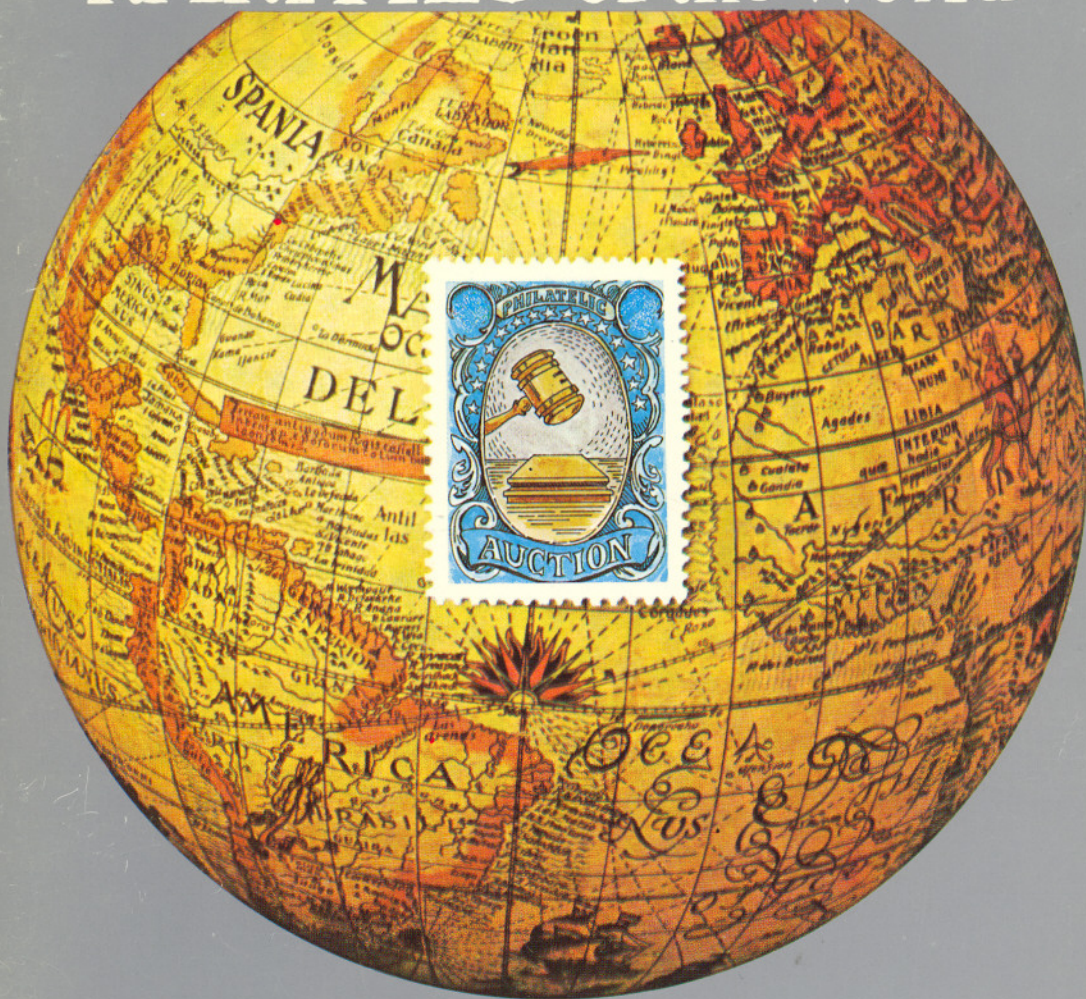

Robert A. Siegel

AUCTION GALLERIES, INC.

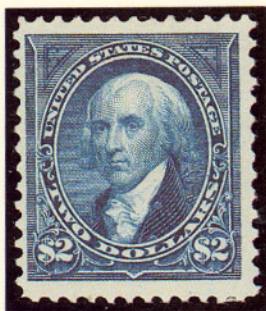

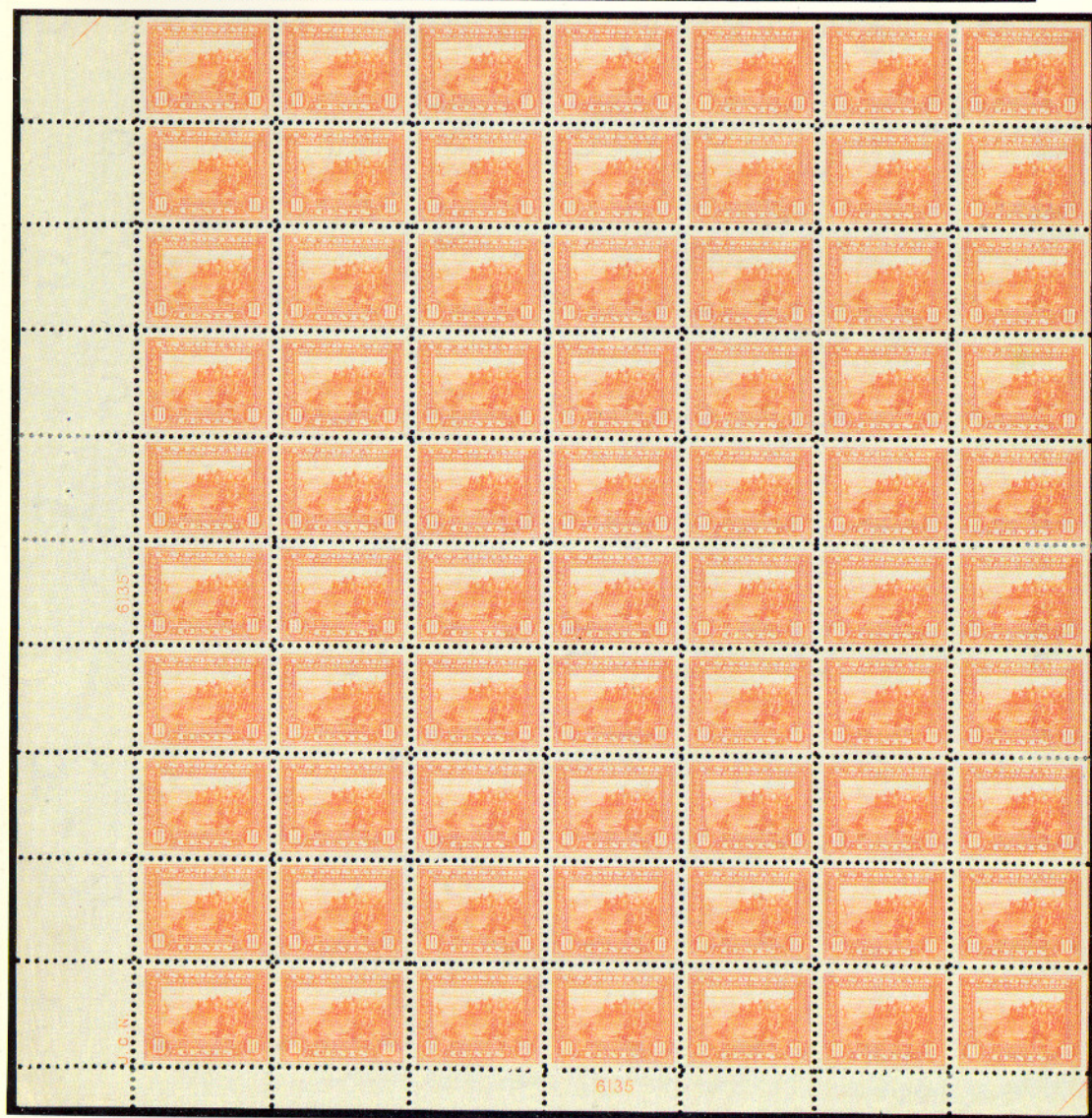

Philadelphia 10. 1872



2EP DANTON ADV2



Bill Eng,
U.S. Dist
Cleveland



Rev. Jonathan Edwards -
Rochester, N.Y.

PAID

Cpt. A. B. Whiting,
10th Regt. Infantry
Hacker's Brigade
Richmond

Chief of the Magistrates
Haut-Rhin

Thorel & Co.



C. & O. BOOK & STATIONERY



E. O. Crosby Esq
Legation of U.S. at
Carriage

Shama

Shama



MODICA



Signor Clemente Brandi

Palermo - Napoli

la
America
Marselles



Leighley Rectory
Yorkshire
England

632nd SALE

RARITIES OF THE WORLD

**THE PROPERTY OF VARIOUS OWNERS
SOLD BY THEIR ORDER**

AT PUBLIC AUCTION

SATURDAY, APRIL 14th, 1984

at 10:30 A.M.

**AT THE HELMSLEY PALACE HOTEL
VERSAILLES BALLROOM
MADISON AVENUE AND FIFTY-FIRST STREET
NEW YORK, N.Y.**

RESERVATIONS

The importance and interest in this sale is such that we cannot guarantee seating space for all who wish to attend. We are therefore recommending advance reservations on a first come first served basis for those who wish to attend. A phone call or letter to our office will assure you a seat.

It is advisable to arrive approximately 30 minutes prior to starting time of the Sale.

NEW YORK VIEWING

Lots on view at our offices Friday, April 13th from 10:00 A.M. to 3:00 P.M.

**ROBERT A. SIEGEL
AUCTION GALLERIES, INC.**

**160 EAST 56th STREET
NEW YORK, N.Y. 10022**

**Tel.: (212) 753-6421
ESTABLISHED 54 YEARS**

FOREWORD

One of the traditions developed with the Annual Rarities Sale is a Foreword in which I can share with you my enthusiasm and delight with the material we have to offer. This year as we begin the third decade of Rarity Sales I have occasion to write my twenty first Foreword. The Rarity Sale has indeed "Come of Age"—not only in years, but in the balance and quality of material. United States and Confederate Postal History, Sheets and large multiples, rare and high quality United States and foreign singles are all present in abundance. "Unique", "Finest Known", "Largest in Existence", "First Day of Use" are common phrases found throughout the catalogue. I shall not try to pinpoint any of the highlights as there are many, and the catalogue speaks adequately for them.

"Going to Press" with a "Rarities of the World" catalogue at a time the stamp market is again on an up-turn fills me with optimism for the future of philately. Although there is no single million dollar piece in this sale, there are many cataloguing in excess of \$50,000, and I am confident that the 21st Annual Rarities of the World will join so many of its predecessors as a multi-million dollar sale.

The Sale will again be held in the beautiful Versailles Room of the Helmsley Palace Hotel. As seating accommodations are limited, advance reservations are advisable. A note or call to our office will assure you of seating.

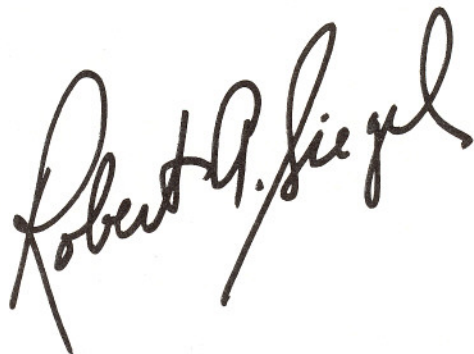
A handwritten signature in black ink, reading "Robert G. Siegel". The signature is written in a cursive, flowing style with a large initial 'R' and 'S'.

Upon request estimate of value furnished on any lots in this auction.

CONDITIONS OF SALE

1. The terms of sale are strictly cash on delivery to the highest bidder unless special arrangements have been made prior to the sale. The fact that an item is placed on extension (submitted to an expertising committee for certification) does not relieve the successful bidder from this condition of sale.
2. All bids are per lot as numbered in the catalogue unless otherwise announced by the auctioneer at the time of sale. The right is reserved to group two or more lots; to withdraw any lot or lots from the sale, or to act in behalf of the seller. The auctioneer shall regulate the bidding and in the event of any dispute his decision shall be final.
3. Any lot, the description of which is incorrect is returnable, but only within five days of receipt. All disputed lots must be returned intact as received. **The following lots may not be returned for any reason whatsoever: Lots containing ten or more stamps; Lots from buyers who have had the opportunity to examine them before the sale; Lots described as having defects or faults may not be returned because of any faults. No illustrated lots may be returned because of centering, margins or other factors shown in the illustrations.**
4. Successful bidders, unless they are known to us or supply acceptable references are expected to make payment in full before the lots are delivered. Mail bidders will be notified of the amounts of their purchases. All mail bidders who have established credit with us must make payment within three days after receipt. We reserve the right in our sole and absolute discretion to demand cash payment at the time a lot is knocked down to any bidder who has not previously established credit with us or whose account is in arrears. In the event any buyer refuses to pay cash for any lot at the time it is knocked down to him, the auctioneer reserves the right to re-offer the lot immediately for sale to the highest bidder.
5. If the purchase price has not been paid within the time limit, nor lots taken up within seven days from date of sale they must be resold and any loss arising from such sale will be charged to the defaulter. Any account more than thirty days in arrears is subject to a late payment charge of 1½% per month so long as the account remains in arrears. If the auctioneer, in his discretion, should institute any legal action to secure payment of a delinquent account the defaulting purchaser shall pay all legal expense incurred by the auctioneer and such charges will be added to the amount owed.
6. All lots are sold as genuine but should any lot be proved otherwise by written opinion of any competent, responsible authority acceptable to us, immediate refund of the full purchase price will be made, provided that such claim is made in writing within 14 days from date of sale. If claim is not made within this period, no lots are returnable for any reason at any time. So long as we are notified within the 14 day period that an opinion is being sought the matter will remain open until such opinion is rendered. We will not be responsible for any charges incurred by the buyer for expertization fees and costs unless the opinion states the item is not genuine, in which case we will pay actual costs up to a maximum of \$50.00. In the event an item is proved "not as described" it is returnable for full refund, and the buyer will be paid interest (at the prevailing Treasury Bill Rate) for the time his funds have been on deposit with us during the extension period.
7. Until paid for in full, all lots remain the property of Robert A. Siegel Auction Galleries, Inc. in behalf of the seller.
8. All forwarding charges will be added to the purchase price. The mode of shipment shall be at our option unless we are given specific instructions.
9. Lots may be sent for inspection to buyers known to us upon written application. All such lots must be returned to us by registered mail, adequately insured and within 24 hours after receipt. The applicant assumes all responsibility and will provide insurance against all risks from time of receipt until they are actually received back by us, and is to pay all expenses of postage and insurance. **No lots can be sent for inspection within ten days from date of local viewing. Large lots and collections cannot be sent for inspection.**
10. Agents are responsible for all purchases made in behalf of their clients unless other arrangements are made prior to the sale.
11. The placing of a bid shall constitute acceptance of the foregoing conditions of sale.

ROBERT A. SIEGEL

MALCOLM SIEGEL, Licensed Auctioneers

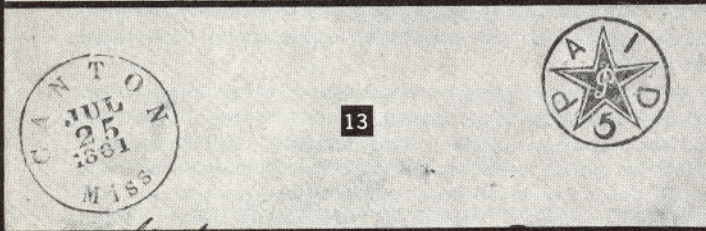
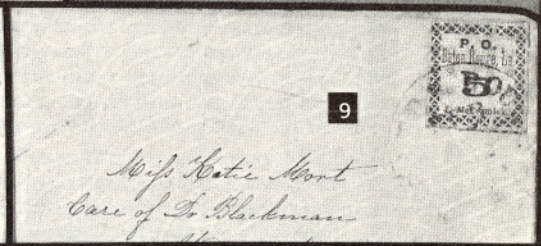
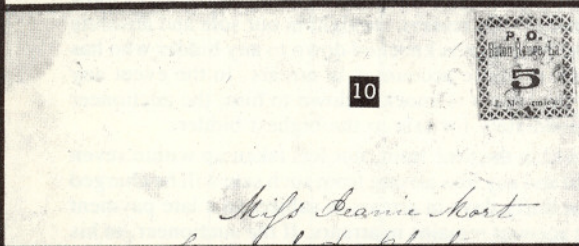
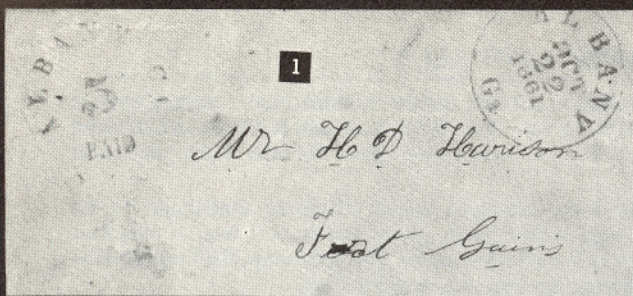

PUBLIC AUCTION

APRIL 14, 1984 — 10:30 A.M.

CONFEDERATE STATES

POSTMASTERS' PROVISIONALS

- 1 ☒ **Albany, Ga., 5c Greenish Blue on Yellow Entire (3XU1).** Bold "Albany Ga Oct 22 1861" pmk. to "Fort Gains Ga", very trivial aging, Very Fine, ex-Lilly..... 750.00
- 2 ☒ **Athens, Ga., 5c Purple (5X1).** Huge Margins, lightly cancelled, not tied (as usual), light "Athens Ga Paid" pmk. on Folded Letter to Ala., without left side flap and separated along top fold, Extremely Fine, ex-Caspary, with P.F. Certificate 1,750.00
- 3 ☒ **Athens, Ga., 5c Purple (5X1).** Huge Margins, minor natural "dry print", tied by Grid, Athens pmk. on Cover to Phidelta, Ga., some toning, small cover tear, interior of cover expertly "silked", Very Fine Appearance 1,750.00



- 4 ☒ **Athens, Ga., 5c Red (5X2).** Margins All Around, Fresh Color, tied by Grid, light Athens pmk. on Apr. 8 1862 Folded Letter, Very Fine, Very Rare 7,000.00



5



6

- 5 ★ **Baton Rouge, La., 2c Green (11X1).** Margins All Around, tiny thin & pressed-out crease, Very Fine Appearance, ex-Ferrari. **12 Examples Known (used or unused)** 5,250.00
- 6 **Baton Rouge, La., 5c Green & Carmine (11X2).** Rejoined Vertical Pair, Ample to Huge Margins including Top Sheet Margin, bottom stamp minor toning, otherwise Fine-Very Fine 1,500.00+



- 7 **Baton Rouge, La., 5c Green & Carmine (11X2).** Horizontal Strip of Five & Single, on piece, tied by Baton Rouge pmks., Margins Virtually All Around, Very Fine, ex-Caspary, **Largest Known Multiple**..... 7,750.00
- 8 ☒ **Baton Rouge, La., 5c Green & Carmine (11X2).** Ample to Huge Margins, tied by Bold "Baton Rouge Sep 10 1861" pmk. on Carroll Hoy Correspondence Cover, trivial address smear, Very Fine 1,750.00
- 9 ☒ **Baton Rouge, La., 5c Green & Carmine (11X2).** Large Margins tied by partly legible "Baton Rouge La Feb 1862" pmk. on fresh cover to Miss. (Mort Correspondence), partial flap, light cover filing fold at Left, Very Fine, Handsome, Scarce 1,750.00
- 10 ☒ **Baton Rouge, La., 5c Green & Carmine (11X2).** Margins All Around, tied by light Baton Rouge pmk. on Cover to Miss. (Mort Correspondence), bits of flap missing, Very Fine..... 1,750.00

Lots on view Friday, April 13
from 9:30 A.M. until 3:00 P.M.



11

12

- | | | |
|----|-----------------------------------------------------------------------------------------------------------------------------------------------------------------------------------------------------------------------------------------------------------------------------------------------------------------------------------------------------------------------------------------------|----------|
| 11 | ✉ Baton Rouge, La., 5c Green & Carmine (11X2). Margins All Around, tied by Clear "New Orleans La. Jan 31 1862" Double Circle (Indicating Packet Usage) on Cover to Berwick City, La., Military Address, without flap & negligible cover flaws, Very Fine, Used Long After Issuance of C.S.A. Postage Stamps, The Only Known Example Used From New Orleans , ex-Caspary..... | 7,000.00 |
| 12 | ✉ Baton Rouge, La., 5c Green & Carmine (11X3). Ample to Huge Margins, tied by Light "Baton Rouge La. Dec 3 1861" pmk. on Cover to Miss. (Mort Correspondence), without flap, couple tiny corner edge flaws, Very Fine | 5,000.00 |
| 13 | ✉ Canton, Miss., 5c Black Entire (14XU1). The Fancy "Paid 5" Star, Perfect Bold Strike, "Canton Miss Jul 25 1861" pmk., An Extremely Fine Handstamp Provisional From the Carroll Hoy Correspondence | 1,500.00 |
| 14 | ✉ Canton, Miss., 5c Black on Light Buff Entire (14XU1). Fancy "Paid 5" & Star in Circle, "Canton Miss Nov 15 1861" pmk. on Fresh Carroll Hoy Correspondence Cover to New Orleans, Very Fine, Choice..... | 1,500.00 |

- 15 ☒ **Charleston, S.C., 5c Blue (16X1).** Large Margins, tied by Bold "Charleston S.C. Sep 18 1861" pmk. on Incredibly Fresh Orange Cover to Tenn., Extremely Fine, A "Gem" 1,250.00
- 16 ☒ **Charleston, S.C., 5c Blue (16X1).** Large Margins Showing Virtually Complete Frame Lines, on Wonderfully Fresh Orange Cover to Scuppernong N.C. tied by Charleston Double Circle, Extremely Fine 1,250.00
- 17 ☒ **Charleston, S.C., 5c Blue (16X1).** Margins All Around, Virtually Complete Frame Lines, tied by The **Small** Charleston, S.C. Double Circle on Embossed Return Card cover, slight aging, otherwise Very Fine, Rare with The Double Circle Postmark 1,250.00
- 18 ☒ **Charleston, S.C., 5c Blue (16X1).** Margins Virtually All Around, Frame Lines Nearly Complete, tied by Charleston, S.C. pmk. on Neat Cover to Laurens C.H., S.C., expertly repaired cover corner, Fine 1,250.00
- 19 ☒ **Charleston, S.C., 5c Blue on Buff, Entire (16XU4).** Bold Charleston Oct. 23 1861 pmk., to Calhoun Mills S.C., Immaculate, Extremely Fine 800.00
- 20 ☒ **Charleston, S.C., 5c Blue on Gray Blue Entire (16XU5).** "Charleston S.C. Oct 4 1861" Double Circle pmk., negligible cover stains, otherwise Very Fine 800.00
- 21 ☒ **Chattanooga, Tenn., 5c Black on Orange Entire (17XU2).** "Chattanooga Ten. Jul 15 1861" pmk. to Kingston, Tenn., Very Fine, Very Rare, **Only Six Known** 1,250.00
- 22 ☒ **Christiansburgh Va., 5c Blue on Orange Entire (99XU2).** Sawtooth Oval, Bold Town pmk. to Indian Valley Va., bit reduced & tiny nick at right, Very Fine, Unlisted on Orange 1,200.00
- 23 ☒ **Columbia, S.C., 5c Blue on Orange Entire (18XU1).** Clear Strike, partly clear Columbia S.C. pmk., matching "Paid", small closed cover tear, otherwise Fine 850.00
- 24 ☒ **Columbus, Ga., 5c Blue on Amber Entire (19XU1).** Bold Strike, Jun 13 Town pmk. to Marion, Ala., Very Fine 1,100.00
- 25 ☒ **Columbus, Ga., 5c Blue on Orange (19XU1).** Mostly Bold Strike, Sep. 25 Town pmk., Very Fine, Fascinating Letter Accompanies describing business conditions & the near absence of standard food items causing substitutions such as "Corn meal & acorns" for coffee, "Cornfield peas are substituted for bacon", etc., Scarce 1,100.00

ESTIMATES

Our sales offer many covers, cancellations, varieties and other items for which there is no catalogue value or where catalogue value does not reflect the actual value. In order to assist our clients, we are placing a fair net valuation on such lots as a guide to bidders. The chart below will be used. For example, E. XII means that our estimated net value on the lot is \$350.00 to \$500.00. Lots may actually realize more or less than our estimates, which are under no circumstances to be considered reserves but merely a guide to bidding.

E. XII	\$350.00 to \$500.00	E. XVI	\$2000.00 to \$5000.00
E. XIII	\$500.00 to \$750.00	E. XVII	\$5000.00 to \$10,000.00
E. XIV	\$750.00 to \$1000.00	E. XVIII	\$10,000 to \$20,000.00
E. XV	\$1000.00 to \$2000.00	E. XIX	over \$20,000.00

19



J. S. Reed Esq
Cathlamet Wash

20



A. H. Norton
Pickens S.C.

22

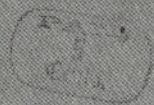

J. H. [unclear]

21



Mr. H. S. McCune

24



A. Brown
Morgans Co

Mr. J. P. [unclear]

23

PAID



Mr. A. H. McElwain

26

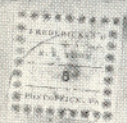

Mr. L. M. Blakely

25



Mr. Isaac J. Carol
Dahlgren

27

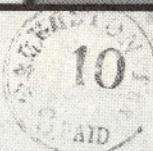

Mr. J. P. Abbott
Anderson
Georgia



29



D. M. Key
London
Tenn

32



B. Kiagy Esq
Salem

31

Making a stamp for printing a [unclear]
Post Office stamp for this
Office - Now having been [unclear] 1861
[unclear] by the [unclear]



FRIDAY 30



- 25A ☒ **Danville, Va., 5c Black on Dark Buff Entire (21XU3).** A Lovely Pictorial Typographed Provisional, "Danville" pmk. to Mt. Airy N.C., cover expertly mended at left, barely affects design, One of the Finest Appearing Danville Provisionals Known..... 4,500.00
- 26 ☒ **Fredericksburg, Va., 5c Blue (26X1).** Margins All Around, tied by light Fredericksburg pmk. on Cover to Fairfax Station, few small toning spots at left (one on stamp), otherwise Very Fine, ex-Emer-son, Brooks, signed Ashbrook..... 2,250.00
- 27 ☒ **Galveston, Tex., 10c Black on Blue Entire, "3" of "3 Paid" Not Removed (98XU3 var).** Clear Strike Galveston Tex. Double Circle pmk. to Anderson, Tex.. minor cover tears, Very Fine, Possibly Unique 850.00+



28

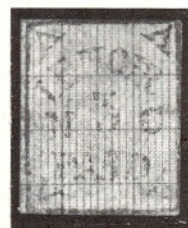

30

- 28 ★ **Knoxville, Tenn. 5c Brick Red (47X1). Horizontal Strip of Three,** Huge Margins, Full Thick Brown original gum, heavily applied on right stamp causing some minor wrinkling, Extremely Fine, Very Rare Multiple 4,850.00+
- 29 ☒ **Knoxville, Tenn., 5c Blue on Orange Entire (47XU2).** Small "Paid" cancel, no date stamp, to London, Tenn., Extremely Fine, ex-Caspary 1,350.00
- 30 ★ **Lenoir, N.C., 5c Blue & Orange (49X1).** Margins to touched, mounted on thin card, Fine, ex-Hind 4,250.00

- 31 ★ **Lenoir, N.C., 5c Blue & Orange (49X1).** Affixed to small piece of "Thursday, September 19, 1861." Diary Page, Pencil notes refer to the manufacture of the stamp, 1887 notarized statement from G.W. F Harper (son of the Lenoir Postmaster) accompanies, Very Fine, Very Rare Historical Piece 4,250.00 +

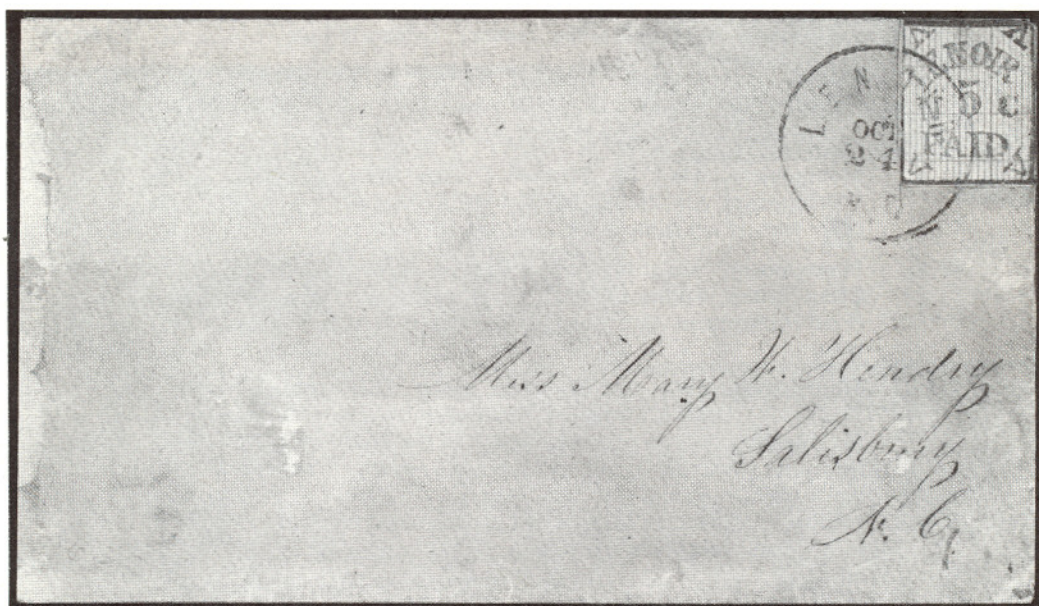

- 31A ☒ **Lenoir, N.C., 5c Blue & Orange (49X1).** Margins Virtually All Around, tied by Blue "Lenoir N.C." pmk. on Cover to Salisbury N.C., stamp has been neatly cut from cover, placed on a new piece of paper & restored to its original position (bit of "O" of Lenoir & "T" of Oct. in pmk. missing), Fine & Very Rare, with C.S.A. Certificate 8,500.00
- 32 ☒ **Lynchburg, Va., 5c Blue (52X1).** Margins All Around, tied by Lynchburg pmk. on Cover to Salem, Va., negligible toning, Very Fine, Rare, ex-Emerson, signed Ashbrook 4,000.00
- 33 ☒ **Macon, Ga., 5c Light Blue Green (53X1).** Margins All Around, small corner crease & tiny surface repairs, on Small Cover to S.C. tied by Macon, Ga. pmk., Very Fine Appearance 2,500.00
- 34 ☒ **Macon, Ga., 2c Gray Green (53X5).** Fine, tied by lightly struck Macon, Ga. Double Circle on Small Drop Letter Cover, The cover, damaged in opening, has been largely restored at left, Nevertheless one of the Highest Ranking Provisional Cover Rarities Known, only four or five exist, signed Colson, ex-Caspary..... 15,000.00
- 35 ☒ **Macon, Ga., 5c Black on Yellow Laid (53X6).** Margins All Around, tied by Macon Double Circle Cover to Oglethorpe, Ga., without flap, reduced at left, some cover faults including stain at left, Very Rare 6,250.00
- 36 ☒ **Memphis, Tenn., 5c Red (56X2).** Vertical Pair, Large Margins, tied by "Memphis Ten." pmk. on Orange Buff Cover to "Blains X Roads Tenn.", part of flap missing & minor closed cover tear, Very Fine, signed Dietz 1,750.00
- 37 ☒ **Memphis, Tenn., 5c Red on Amber Entire (56XU2).** Clear Memphis pmk. to Yorkville, Tenn., small edge mend at bottom right, some tiny aging specks, otherwise Very Fine, Rare 2,250.00

- 38 ☒ **Milledgeville, Ga., 10c Black on Brownish Gray Entire (57XU5).** A Pristine Homemade Envelope With Bold Provisional Handstamp & Milledgeville pmk., Extremely Fine, A "Gem", ex-Ferrari, Hind 800.00
- 39 ☒ **Mobile, Ala., 5c Blue (58X2). Horizontal Pair,** Large Margins, Fresh Color, tied by Two "Mobile Ala Dec 17 1861" Double circles on Fresh Buff Cover to Alexander Stephens, small part folded under at left, notes on back regarding contents, Extremely Fine 1,150.00
- 40 ☒ **Montgomery Ala., 5c Red on Amber Entire (59XU1).** Bold "Montgomery Ala Oct 11 1861" pmk., Neat Return Card, bit reduced at right, light filing creases, otherwise Very Fine 600.00
- 41 ☒ **Montgomery, Ala., 10c Blue on Orange Entire (59XU4).** Black "Montgomery Ala. Nov 4 1861" pmk. to Norfolk, Va., couple tiny cover tears at top & small piece of flap replaced, Fine 1,500.00
- 42 ☒ **Montgomery, Ala., 10c on 5c Red on Yellow Entire (59XU6).** Clean Strikes, **Additional "10" Over "10" and Single Bold "10"** (Five Markings in All), Montgomery pmk., Very Fine, Rare & Unusual 1,750.00 +
- 43 ☒ **Montgomery Ala., 10c Black on White Entire (59XU9).** Bold "Paid 10" Double Circle on Homemade Envelope **Addressed to Montgomery.** On Reverse is **Sheet Margin 10c Blue (11),** affixed across flap and damaged when opened, tied by "Grenada Miss." pmks. We assume this is an "Adversity" Usage or perhaps was originally intended to be a prepaid envelope to Montgomery, A Very Rare Cover nonetheless 1,600.00
- 44 **Nashville, Tenn., 5c Carmine (61X2). Two Singles,** Margins Virtually All Around, Most Large, Affixed Tête Bêche, tied by Bold Blue "Adams Express Co. Nashville. Aug 4" Oval on large piece of cover, Very Fine, Rare, ex-Caspary 1,000.00 +
- 45 ☒ **Nashville, Tenn., 5c Violet Brown (61X5).** Huge Margins to just clear, Choice Color, tied by Blue Nashville pmk., matching "Paid" on Fresh Orange cover to East Tenn., trifle reduced at left, Very Fine and Remarkably Fresh, ex-Emerson, Brooks, signed Ashbrook 1,500.00
- 46 ☒ **Nashville, Tenn., 5c Violet Brown (61X5).** Margins All Around, tied by Blue Nashville pmk., matching "Paid" on Orange Cover to Shelbyville, minor cover faults including flap tears, otherwise Very Fine, ex-Caspary 1,500.00
- 47 ☒ **Nashville, Tenn., 5c Violet Brown (61X5). Vertical Pair,** Ample to Large Margins three sides, Ample to just touching at Bottom Left, tied by Blue Nashville Sept 11 1861 pmk. on neat cover to Mobile, matching "Paid", Fine with C.S.A. Certificate 3,500.00

BIDDING INTERVALS

BIDS	ADVANCE	BIDS	ADVANCE
\$750 - \$1,950	\$50.00	\$15,000 - \$29,000	\$1,000
\$2,000 - \$2,900	\$100.00	\$30,000 - \$72,500	\$2,500
\$3,000 - \$7,250	\$250.00	\$75,000 - \$145,000	\$5,000
\$7,500 - \$14,500	\$500.00	\$150,000 - \$290,000	\$10,000

Bids which do not conform to the above will be automatically reduced to the appropriate level.

33

Mrs. Marion L. De...
Care Col. Geo. Moore
State Camp

35

H. H. Galt
Pittsburgh
Pa.

36



Mr. W. E. Marshall
Blair & Road

34

J. O. Carleton
Pa.

38



Mrs. Chas. L. Willis

37



W. M. Brewster
Yorkville

40



Postmaster will please return this letter to
Miss. John Heston & Co.
Montgomery, Ala.
if not called for within 10 days.

J. C. Lott & Co.

39



42



Mrs. William S. Coathney

41



R.

45



Mrs. S.



care of
Mowry & Co.

44

James B. Mack
New Market
Va.

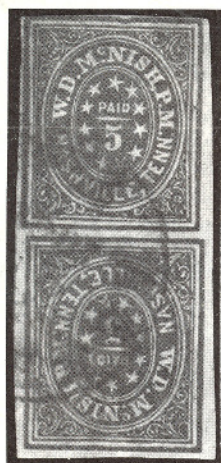

48



49

- 48 **Nashville, Tenn., 5c Violet Brown, Vertical Tête Bêche Pair (61X5a).** Clear to Huge Margins Three Sides, clear to touched at bottom, Blue Town pmk., Fine-Very Fine, Very Rare, Undercatalogued 1,450.00
- 49 **Nashville, Tenn., 10c Green (61X6).** Three Ample Margins, barely touched at top, minor faults, **On Ribbed Paper**, partial **Blue Adams Express Co. Oval pmk.**, Fine Appearance, Rare 3,250.00
- 50 **New Orleans, La., 2c Blue (62X1).** Ample to Huge Margins, Fresh Color, tied by New Orleans, La. pmk. on Locally Used Cover, without flap, tiny professional cover repair at top, still Very Fine 3,000.00
- 51 **New Orleans, La., 5c Brown on White (62X3). Vertical Strip of Five,** Huge Margins, trace of imprint at top, tied on piece by New Orleans pmk., Extremely Fine, ex-Caspary **E.XIV**
- 52 **New Orleans, La., 5c Ochre (62X3b).** Margins All Around, Fresh Color, tied by "Paid", "New Orleans La." pmk. on Cover to Canton, Miss., Bold Woodcut "Sep Canton Adv 2" ("S" in Sep reversed), bit reduced at left, Very Fine, Handsome New Orleans Provisional Rarity **E.XV**
- 53 **New Orleans, La., 5c Brown on Blue (62X4).** Two slightly overlapped Singles, Clear to Huge Margins, **Both Are Pos. 35.** tied by New Orleans pmk. on Fresh cover to Va., Very Fine, Both Stamps Being From the Same Position is an Extraordinary Coincidence **E.XIII**



54



55

- 54 **New Orleans, La., 5c Brown on Yellowish (62X5). Horizontal Pair,** Ample to Huge Margins including Bottom Imprint, Bold New Orleans La. pmk., left stamp minor corner creases, otherwise very Fine, Much Rarer Than Catalog Indicates (in Use Only A Short Period of Time), ex-Grant **E.XIII**

- 55 New Orleans, La., 5c Red on Bluish, Error of Color (62X7). Margins All Around, Town & "Paid" cancels, thinning at left resulting in two tiny nicks, trivial fault for this Great Provisional Rarity of Which There Are Only Two Known, ex-Caspary 10,000.00
- 56 ☒ New Orleans, La., 5c Black on Yellow, "J.L. Riddell P.M." Handstamp Provisional (62XU1). "New Orleans La. Aug 15 1861", Double Circle pmk., "15" deleted, another Double Circle applied with "5" date, Straight Line "Steam" to Natchez, Very Fine 1,500.00
- 57 ☒ New Orleans La. Jan 21 1862 Double Circle pmk. & Two Line "Pd 2 Cts/N.O.P.O." (62XU3). On Turned Cover to Pendleton S.C., other Use Blue "Pendleton SC." & "Paid 5", small tear, piece replaced on back, opened to show both sides, Very Rare, Particularly As A Turned Usage..... 5,000.00 +
- 58 ☒ Petersburg, Va., 5c Red (65X1). On Nov. 1861 Folded Letter, tied by partial Blue "Petersburg 5cts" pmk., Very Fine 1,100.00
- 59 ☒ Petersburg, Va., 5c Red (65X1). Type I, Margins All Around, on Neat Cover to Louisburg N.C., tied by Blue Petersburg pmk., without flap, Very Fine, Choice 1,100.00

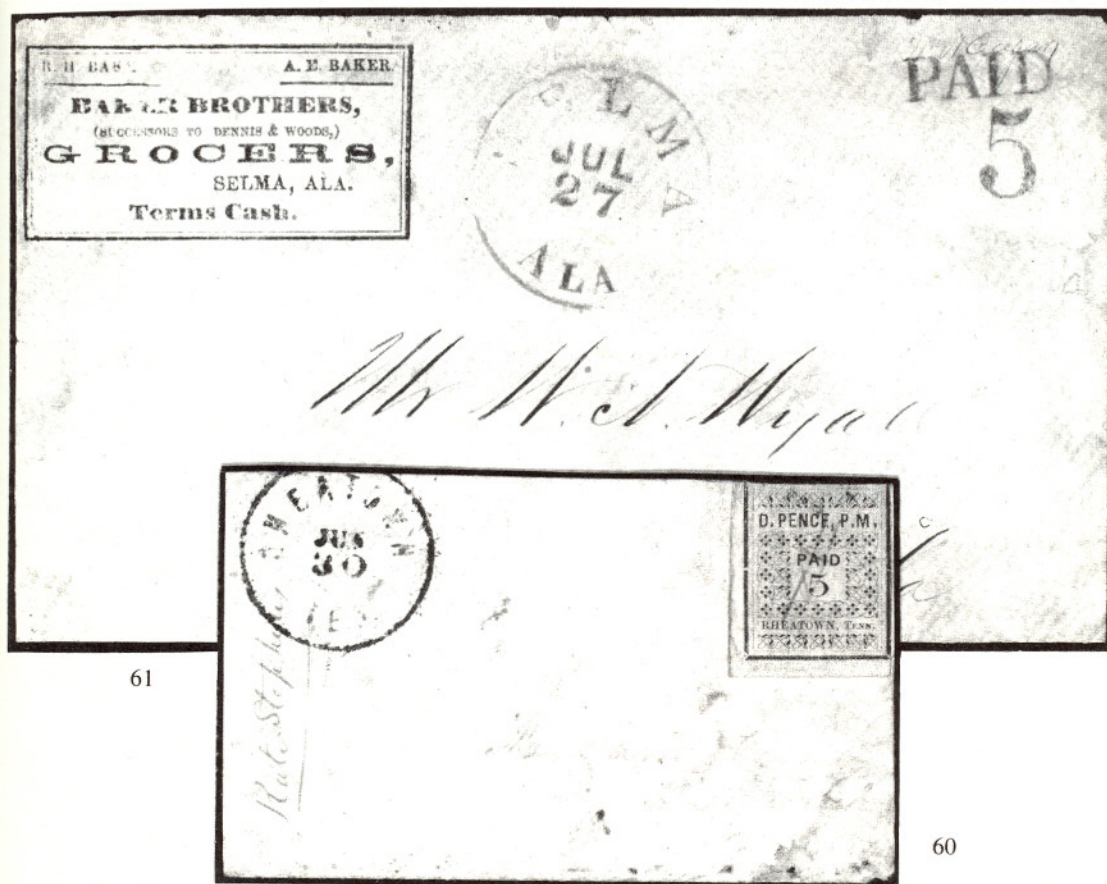

61

60

- 60 ☒ Rheatown, Tenn., 5c Red (69X1). Margins All Around, Huge at Bottom & Left, small faults, light ms. cancel, Rheatown pmk. on Tiny Cover (faint address), opened two sides, Very Rare..... 8,000.00
- 61 ☒ Selma, Ala., 5c Black on White Entire (77XU1). Partly Bold Selma pmk. on Grocer's Corner Card Cover, minor erosions, cover bit reduced three sides to remove edge flaws and rejoined, Fine Appearance, Very Rare, ex-Walcott, Emerson, Brooks..... 1,750.00

47



Mrs G A Tenthill
Care of G A Tenthill & Co
New Orleans

46



W. Caldwell
C. Caldwell
New Orleans

52

2EP DANTON
ADV2



J. Hopkins
Care of J. Hopkins & Co
New Orleans

50



From
New Orleans

53

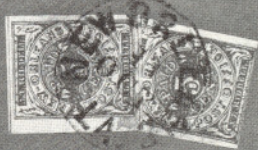

J. L. H. P. P.

PD 5 CTS
N.O.P.O.



Haller & Co
New Orleans

Carroll, Daniel
Pepper Co. & Co.
New Orleans

58

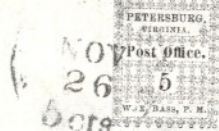

Edmund Dringold &
Summit

57



PD 2 CTS
N.O.P.O.

Rev. W. H. Byrde,
Pendleton

62

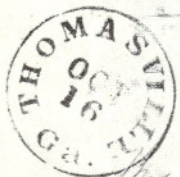

Thos. W. H. Hall
(Care Judge J. L. Harris)
Milledgeville
Ga.



59



St Thomas & Co
Louisburg
N.C.

- 62 ☒ **Thomasville, Ga., 5c Black on White Entire (82XU2).** Oct. 16 pmk. to Milledgeville, Very Fine, Much Scarcer Than Catalog Indicates, ex-Worthington 1,000.00

PATRIOTIC COVERS

- 63 ☒ **Accokeek Va Jan 12 1862,** neat pmk. on small Patriotic Stampless Cover, Red & Light Blue 11 Star Flag, Tent & "Reynolds Atlanta Ga." Imprint, used to Cedar Branch Ga., ms. "Due 10", small cover reduction at Left (barely into design), Very Fine **E.XIV**
- 64 ☒ **Charleston S.C. Jul 29 1861,** Bold pmk., matching "Paid 5" in Circle on **Red & Blue Seven Star Flag Patriotic Cover** (Dietz Ty. B-15) to Oakland P.O., neatly mended tear barely affects design, otherwise Extremely Fine **E.XIV**
- 65 ☒ **Charleston S.C. May 7 1861** Double Circle ties Well-centered **U.S. 3c Red (26) on Multicolor Seven Star Flag Patriotic Cover** (Dietz Ty. B-15), small piece out of back of cover, Very Fine and Choice ... **E.XIII**
- 66 ☒ **Eleven Star Flag Patriotic** (Dietz Ty. 59a), "Tudor Hall Va." pmk. & Bold "10" to Ga., Soldier's Return Address, Very Fine **E.XIV**
- 67 ☒ **Flag & Cannon Patriotic** (Dietz Ty. E-A-1e, Verse 3), Orange Cover to Trevillions Depot Va. with **5c Dark Green (1b)** tied by Abingdon Va. pmk., Military Address, Some minute pinpoint aging specks, Fine **E.XIV**
- 68 ☒ **Jefferson Davis Medallion Patriotic Cover** (Dietz Type G-A-1j, Verse 13), Printed in Blue, "Goodman Miss Jul 17" Double Circle pmk. "Paid" in Oval, ms. "5", Very Fine **E.XV**
- 69 ☒ **Jefferson Davis Medallion Patriotic Cover** (Dietz Type G-A-1N, Verse 40), Printed in Blue, small corner cover repairs barely affecting design, "Horn Lake Miss Oct 7" pmk., "Paid 5" two line handstamp on cover to Florida, Handsome Appearance, Scarce **E.XIV**
- 70 ☒ **Multicolor Seven Star Waving Flag Patriotic Cover** (Dietz Type B-2c), Clear "Jackson Miss Apr 14" pmk., matching "5" in Circle on small neat cover, Military ms. return address "Clanton Rangers", Very Fine & Choice **E.XV** (Photo)
- 71 ☒ **Multicolor Eleven Star Waving Flag Patriotic Cover** (Dietz Type B-64), **10c Light Milky Blue (2a)**, Large to Immense Margins showing bit of next stamp at bottom, tied by Bold "Port Gibson Miss Dec 29 1862" pmk. on cover to Jackson, Miss., flap expertly restored, Very Fine & Handsome **E.XV** (Photo) 1,750.00
- 72 ☒ **Newbern N.C. Jan 29 1863,** Double Circle pmk., Boxed "Due 3" on Northern **Patriotic Cover** to R.I. Featuring **"Jeff Davis" Hanging From A Gallows**, Barrel of "Whiskey", etc., Very Fine, Rare Usage From A Union Military Base Inside of Confederate Territory, Great Postal History Cover **E.XV**

VALUATIONS

Upon request estimate of value furnished on any lots in this auction.

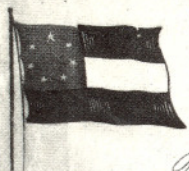

PAID 5

64

CHARLEY
JUL 29
1861
S.C.

Rev John R. Pickett
Oakland Post Office

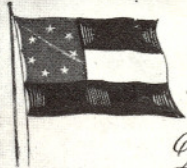

65



Dr. J. Winemith

Glenn Springs P.O.



Private John
Co. H 11th Regt

66

Mrs Patience C. Cove
Waynes

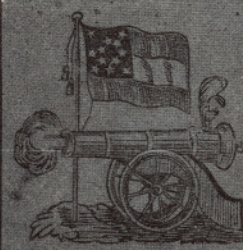

Stand steady by your cannon,
Let ball and grape-shot fly,
Aim true in God and Davis,
But keep your powder dry.

67



Capt Geo S. Warden
Fredericksburg Post

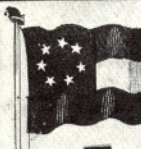

70

From W. D. Miller
Calanton Ranger
Stanth's Regt
Chas C. Miller
Bristol



71

GIBBS
DEC 29
1862
MISS

A. J. Gillespie Esq



The tyrant has sworn we all shall be slaves,
That he'll conquer or murder a million of slaves;
But the sons of the South defy his assaults,
And will lay down their lives to prove that 'tis false.

69

Capt C. V. V. V.
9th Regiment Mississippi



68

Mrs S. H. Clark
Hallerite
Miss

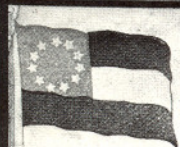

PAID 10

73

PLAINS OF OMA
FEB 19
GA

Sgt J. C. Ryland
Chas of 1st Regt
Mississippi



63

LUKE
JAN 12
1862

Wm. C. Danforth
Campbell Co



JEFF DAVIS
TAKEN FROM LIFE.

72

William Miller
Bristol, N.C.

Bristol, N.C.



W. C. Danforth
Campbell Co

74

Wm. C. Danforth
Campbell Co

- 73 ☒ **Plains Of Dura Ga Feb 19**, Bold pmk., matching **"Paid 10" Oval** on **Red & Blue Eleven Star Patriotic Cover** (Dietz Ty. B-50), Military Address, bit reduced at left, tiny cover corner repair affecting flagstaff, negligible toning, otherwise Very Fine, Very Rare Usage **E.XIV**
- 74 ☒ **Twelve Star Flag Patriotic** (Dietz Ty. B-76), Multicolor Design, "Lincolnton N.C." **Stencil Type** pmk., matching "Paid" & "5" to Lenoir N.C., Fresh & Choice Cover, Very Fine **E.XIV**
- 75 ☒ **Twelve Star Flag Patriotic** (Dietz Ty. B-77, Verse 19), Multicolor Design, "Bonsack's Va." pmk. & "Paid" to Wythsville Va., slight toning, otherwise Very Fine..... **E.XIII**

GENERAL ISSUES

- 76 ☒ **5c Green (1)**. Ample to Large Margins (somewhat irregular), tied by Shieldsborough Miss Feb 18 pmk. on **Patriotic Cover** with Red, White & Blue 11 Star Confederate Flag, used to Woodville Miss., small sealed cover tear, Very Fine **E.XIV**
- 77 ☒ **5c Olive Green, St. 1 (1c)**. Margins All Around, tied by Fredericksburg Va. pmk. on **Red & Blue Ten Star Flag Patriotic Cover** (Dietz Ty. B-36), Very Fine, ex-Haas **E.XV**
- 78 ☒ **5c Light Green, St. 1 (1a)**. **Horizontal Pair**, Large Margins to tiny bit in, Fresh Color, tied by Nine Bar **Red** Grids, matching Bold "Decatur Ga." pmk. on Fresh Buff Cover to Alexander Stephens, Fine, A Splendid Colorful Cover (interesting notes on back referring to contents)..... **E.XIII**
- 79 ★田 **10c Light Blue, Patterson (2a)**. **Horizontal Block of Six**, Large to Huge Margins, Full o.g., Beautiful Pastel Shade, couple vertical creases & tiny thin specks, top left stamp thin spot, Extremely Fine Appearance..... 1,950.00

DESCRIPTIONS

EXTREMELY FINE: The finest condition for noteworthy, outstanding stamps.

VERY FINE: In prime condition such as to satisfy the requirements of particular collectors.

FINE: Perforations or margins do not touch design on issues after 1890 but in some cases may just touch in earlier issues. If used, fairly light cancellation.

VERY GOOD: Generally nice appearance but margins or perforations may cut in slightly.

ORIGINAL GUM is not to be expected on stamps prior to 1890 unless so stated in the description.

MINT: With original gum and never hinged.

Unless otherwise noted the 1984 Scott United States Specialized Catalogue, the 1984 Scott Vol. 1-4 Standard Postage Stamp Catalogues, the 1983 Stanley Gibbons British Commonwealth Catalogue, Dietz Confederate States Handbook and Catalog (1959 Edition), and Michel Specialized have been used for cataloguing lots in this sale.

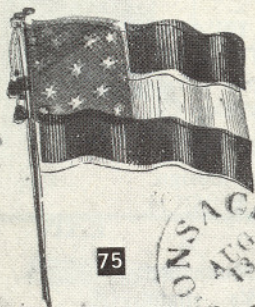

Who for Justice, Truth and Law,
Freedom's sword will strongly draw,
Freemen stand for Freedom call,
Pursue their rights for all!

Mrs Rachel C. G...
W. M. Thirrell
Va

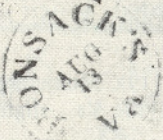

PAID

75



76



Chas Gus Fing...
M

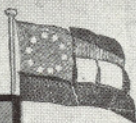

77



Mrs Mary Jackson



78

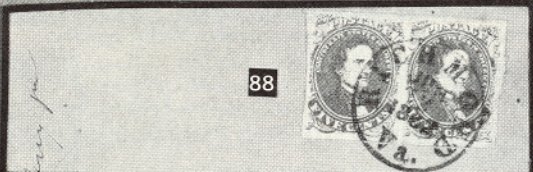

88



81

Lily
Socia
Georgia



83

Mrs L. B. H...
and John H. H...



89

Mrs E. H...



91

J. S. Benton
Rec'd 11th July 1862

Flat Rock
Marshall
Vol 2

90

W. Shamm
Harris' S. C. Penley
Capt. Hensel
Mar



93

Mrs Rebecca
B...



92

to 4.

Major Simon Cobb
Gen. Wm. L. H...



96

Mrs Virginia L...
Fuscaloosa
Ala

Office of Commr of Tax...
OB

97

William Green Cay
Coll 11th Dist
Richmond
Va





82

80

- 80 ☒ **10c Blue, Patterson (2).** Large Margins, tied by Tudor Hall pmk. on Fresh **Eleven Star Flag Patriotic Cover** (Dietz Ty. B-65, Verse 2, Imprint II), Military Address, trifle reduced at right, Extremely Fine, ex. Stephen Brown 1,350.00
- 81 ☒ **10c Blue, Patterson (2).** Ample to Huge Margin, tied by Savannah, Ga. pmk on Orange Buff **Turned Cover**, other Use **Horizontal Pair 5c Blue (7)**, minor faults, tied by Valdosta, Ga. pmk. Fine, Scarce, ex-Haas **E.XIII**
- 82 ☒ **10c Blue, Hoyer & Ludwig (2).** **Horizontal Strip of Three**, Huge Margins, Lovely Color, each with **Bright Red Grid** cancel, matching Sparta, Ga. pmk., on Fresh Orange Cover to Alexander Stephens, cover opened three sides, mended at top, left stamp expertly closed tear (almost unnoticeable), Extremely Fine Appearance, signed Ashbrook **E.XV**

- 83 ☒ **10c Milky Blue (2a).** Deep Shade, Large Margins, Choice Color, tied by Bold "Old Point Comfort Va." Double Circle (Union Postmark) on Small Cover to Pa., neat "1863" ms. docketing, bit reduced at top, part of flap missing, cover tear bottom left corner, otherwise Extremely Fine. **Unique Usage** **E.XV**



84

85

- 84 ☒ **2c Dark Green (3).** Large Margins, on Homemade Drop Letter Cover tied by "Richmond, Feb. 14 1863" pmk., minor cover aging, Very Fine. 3,250.00
- 85 ☒ **2c Green (3).** Ample to Large Margins, Fresh Color, tied on Drop Letter Cover by Bold "Richmond, Va, Sept. 27 1862" pmk., Very Fine 3,250.00

VALUATIONS

Upon request estimate of value furnished on any lots in this auction.



- 86 ☒ **2c Green (3). Horizontal Strip of Five**, Rich Color, Three Ample to Huge Margins, large to bit in at right, **Spacing Between Third and Fourth Stamps Twice as Wide as Others** (Gutter?), tied by Blue grids, matching "Raleigh, N.C." Double Circle pmk. on Cover to Hillsboro, bit reduced at left (stain top left corner), two stamps minor margin stain, Very Fine and Very Rare 7,500.00
- 87 ★☐ **5c Blue, St. 2 (4). Bottom Right Sheet Corner Block of 20 (4 x 5)**, Fresh, Full o.g., Virtually All Mint, light creases or wrinkles, otherwise Very Fine, choice Showpiece 3,180.00
- 88 ☒ **5c "Cobalt Blue" (4 var). Horizontal Pair**, Large to Huge Margins, Beautiful Color, tied by Richmond, Va pmk. on Small Remarkably Fresh Cover to Charleston, Extremely Fine, ex-Stephen Brown, Caspary, Haas, noted on back "The Rembrandt Of The 5c Blues" **E.XIII**
- 89 ☒ **10c Rose (5)**. Large to Huge Margins, tied by Society Hill, S.C. pmk. on Cover to **Black Jack P.O., La.**, Extremely Fine 825.00
- 90 ☒ **10c Rose (5)**. Large Margins, tied by **Red** Camden, S.C. Double Circle pmk. on Homemade Cover, Military Address, neat cover repair at top, without flap, Stamp Extremely Fine, Attractive..... 850.00
- 91 ☒ **10c Rose (5)**. Large to Huge Margins, tied by Bold "Richmond, Va. July 7 1862" pmk. on tiny $4\frac{1}{4} \times 1\frac{1}{8}$ ", Cover to Flat Rock P.O., S.C., trivial cover tear, Extremely Fine..... 825.00
- 92 ☒ **10c Rose (5)**. Large Margins, tied by Grid, Clear "Athens, Ga." pmk. on Maj. Cobb Correspondence Cover to Quincy, Fla., stamp has faint pre-use crease, otherwise Extremely Fine..... 825.00
- 93 ☒ **10c Dull Rose (5)**. Huge Margins including **Bottom Left Sheet Corner**, tied by "Atlanta, Ga. Aug. 3 1862" pmk. on Homemade Cover to Covington, Ga., tiny address erosion, otherwise Extremely Fine, Fantastic Stamp 825.00



94

95

- 94 ☒ **10c Carmine (5a).** Pos. 38, Large to Huge Margins, Incredibly Deep Rich Color, lightly tied by Knoxville, Tenn. pmk. on July 1862 Homemade Cover, Extremely Fine, Shenfield notes on back "Deepest Color I ever saw. Finest Copy Known," ex-Antrim, Weatherly, A "Gem" 2,500.00
- 95 ☒ **10c Carmine (5a).** Pos. 39, Ample to Huge Margins, small tear at left, Gorgeous Color, tied by Aiken, S.C. pmk. on **Turned** Homemade Cover, other Used **Horizontal Pair 5c Light Blue (6)** tied by Charleston, S.C. pmk., Magnificent Appearance, Extremely Rare . 2,500.00 +
- 96 ☒ **5c Blue (7). Vertical Pair,** Margins All Around, tied by "**Estelle Springs. N. & C. R. R. Mar 8 1863**" Oval on Fresh Orange Buff Cover to Ala., without flap, neatly mended along top, Very Fine, Handsome C.S.A. Railroad Cover, signed Ashbrook **E.XIII**
- 97 ☒ **2c Brown Red (8).** Ample to Huge Margins including Left Sheet Margin, On Homemade Drop Letter Cover tied by Richmond, Va. pmk., Extremely Fine 950.00



98

99

- 98 ☒ **2c Brown Red (8). Horizontal Strip of Five**, Three Large to Huge Margins, Ample at right, tied by Mocksville, N.C. pmk. on neat Homemade Cover, Military Address, Very Fine, Extraordinary Quality for this, Undoubtedly One of the Finest Known 4,750.00
- 99 ☒ **2c Brown Red (8). Horizontal Strip of Five**, Margins Virtually All Around, tied by Charleston, S.C. pmks. on Cover to Blackville P.O. S.C., **Made From Ledger Sheet**, Very Fine 4,750.00
- 100 ★ **10c Blue, "T-E-N" (9). Horizontal Pair**, Ample to Large Margins, Wonderful Deep Rich Color, Fresh, Full o.g., Slightly hinged, Very Fine, A "Gem" Pair 1,750.00
- 101 ★田 **10c Blue, "T-E-N" (9). Horizontal Block of Six**, Large Margins, faults including margin repair at bottom left, pressed-out crease ending in small closed tear, Extremely Fine Appearance 5,750.00
- 102 ☒ **10c Gray Blue, "T-E-N" (9b)**. Ample to Huge Margins, Lovely Shade, on Remarkably Fresh Cover tied by Wytheville, Va. pmk., Very Fine, ex-Moody, One of the Choicest "T-E-N" Cover Known .. 950.00

- 103 ☒ **10c Blue, "T-E-N" (9).** Large Margin tied by **Fancy Circle of Wedges**, Bold "Harrisonburg, Va." pmk. on Small Neat Cover to Greenwood Depot, Va., **Cover Has Bright Pink Inside**, Extremely Fine, Fancy Cancels are Rare on General Issues, with P.F. Certificate 950.00
- 104 ☒ **10c Gray Blue, "T-E-N" (9b).** Large to Huge Margins including Top Sheet Margin, tied on Neat Orange Cover by Bold "Pollard Ala. Oct 11 1863" pmk., Military Return Address, ms. "via Mobile Ala.", cover bit reduced at left, Extremely Fine..... 950.00
- 105 ☒ **10c Blue, "T-E-N" (9). Horizontal Pair,** Large Margins, tied by Clear "Adam's Run S.C." pmk on Cover to Spartanburg C.H., cover tear and stain, Stamps Very Fine, ex-Gibson..... 4,000.00



- 106 ★ **10c Blue, Frame Line (10). Horizontal Strip of Four,** Pos 43-46, Large Margins Top & Bottom Showing Parts of Frame Lines, Ample to Large at Sides, Gorgeous Color, Brilliant & Fresh, Full o.g., tiny internal wrinkle, A Magnificent Rare Showpiece, Unquestionably One of the finest Frame Line Multiple Known, ex-Wiseman..... 15,000.00 +
- 107 **10c Blue, Frame Line (10). Frame Lines All Around,** Huge Extra Margins at Bottom & Right (Sheet Margin?), Mobile, Ala. Double Circle pmk., Extremely Fine, A "Gem" 1,750.00
- 108 ☒ **10c Blue, Frame Line (10).** Large Margins Showing Full Frame Lines on Three Sides, Beautiful Rich Color, tied by Mobile Ala. Double Circle on Neat Cover to Miss., Extremely Fine, ex-Wiseman . 2,500.00
- 109 ☒ **10c Blue "Frame Line" (10).** Three Margins, large to trifle irregularly in at left, Shows Part Frame Lines Three Sides, Complete at Top, tied by **Dark Blue** Charlotte N.C. pmk. on Homemade Cover, stamp lightly creased, otherwise Fine, with semi-literate soldier's letter 2,500.00
- 110 ☒ **10c Blue, Frame Line (10).** Pos 44, Large Margins Showing Three Virtually Complete Frame Lines, Rich Color, tied by Mobile, Ala. Double Circle on Fresh Homemade Cover to Atlanta, Ga., Extremely Fine 2,500.00
- 111 ☒ **10c Blue, Frame Line (10).** Small portions of Frame Line at Top and Left, Tied by Milledgeville, Ga. pmk. on Homemade Cover to Mount Zion, Ga., Fine, Handsome Rarity 2,500.00

BIDDING INTERVALS

BIDS	ADVANCE	BIDS	ADVANCE
\$750 - \$1,950	\$50.00	\$15,000 - \$29,000	\$1,000
\$2,000 - \$2,900	\$100.00	\$30,000 - \$72,500	\$2,500
\$3,000 - \$7,250	\$250.00	\$75,000 - \$145,000	\$5,000
\$7,500 - \$14,500	\$500.00	\$150,000 - \$290,000	\$10,000

Bids which do not conform to the above will be automatically reduced to the appropriate level.

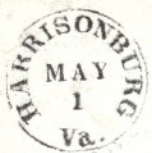

103

*Mrs. Col. J. S. Grantham*

102

Miss Willie H. Nicholas

104

*Mrs. Martha J. Cook**Enterprise
Ala.*

105

*P. B. Gimball Esq
Spartanburg C. H.*

109

*Let. to Mr. J. S. Grantham
at the residence of Mr. J. S. Grantham
at the residence of Mr. J. S. Grantham*

108

*J. G. Roberts
Mississippi City
Miss.*

110



111

*Mr. James M. Hance
Mount Zion Home
Georgia*

124

*William Gray Esq
Richmond
Virginia*

123

*William Gray Esq
Richmond
Virginia*

120

*Every paper for the
of the year 1888*



112 113 114

- 112 ☐ **10c Blue, Frame Line (10). Horizontal Pair**, Positions 15 & 16, Frame Line only between stamps, left stamp small surface scuff, tied by Mobile Ala. pmk. on September 1863 Folded Letter, Fine & Handsome Appearance..... 7,000.00
- 113 ☐ **10c Blue, "Frame Line" (10). Horizontal Pair**, Large Margins, Shows Bits of Three Frame Lines, tied by "Richmond Va. Apr. 23 1863" pmk. on Cover to a Major in Trimble's Division, faint crease between stamps, expertly repaired cover corner at top left, otherwise Very Fine. **Earliest Reported Date On Cover** 7,000.00

- 114 ☒ **10c Milky Blue, Frame Line (10a). Vertical Pair**, Large Margins, Shows Full Frame Lines at Left and Bottom, traces at right, Fresh Color, each tied by "Mobile Ala Jul 18 1863" Double Circle pmk. on Fresh Color to Richmond, minor gum staining on back, Very Fine 7,000.00
- 115 ☒ **10c Blue, Perforated (12f). Used Block**, partly rejoined & light creases, Fine Appearance, Very Rare, Believed to be Unique, Un-priced..... E.XIV
- 116 ★☒ **20c Green (13). Bottom Imprint Block of 18 (6x3)**, small tear & thin speck in selvage, some minor toning specks, otherwise Very Fine, Rare Position Piece E.XIII
- 117 ☒ **20c Green (13). Large to Huge Margins Three Sides**, trifle in at right, Rich Color, tied by Richmond, Va. pmk. on Large size War Time Quality Paper Cover to Charlottesville, "Confederate States of America,/Adjutant And Inspector General's Office./Official Business." Imprint, Exceptionally Fresh, refolded three sides & slightly reduced at right, Fine & Handsome 850.00

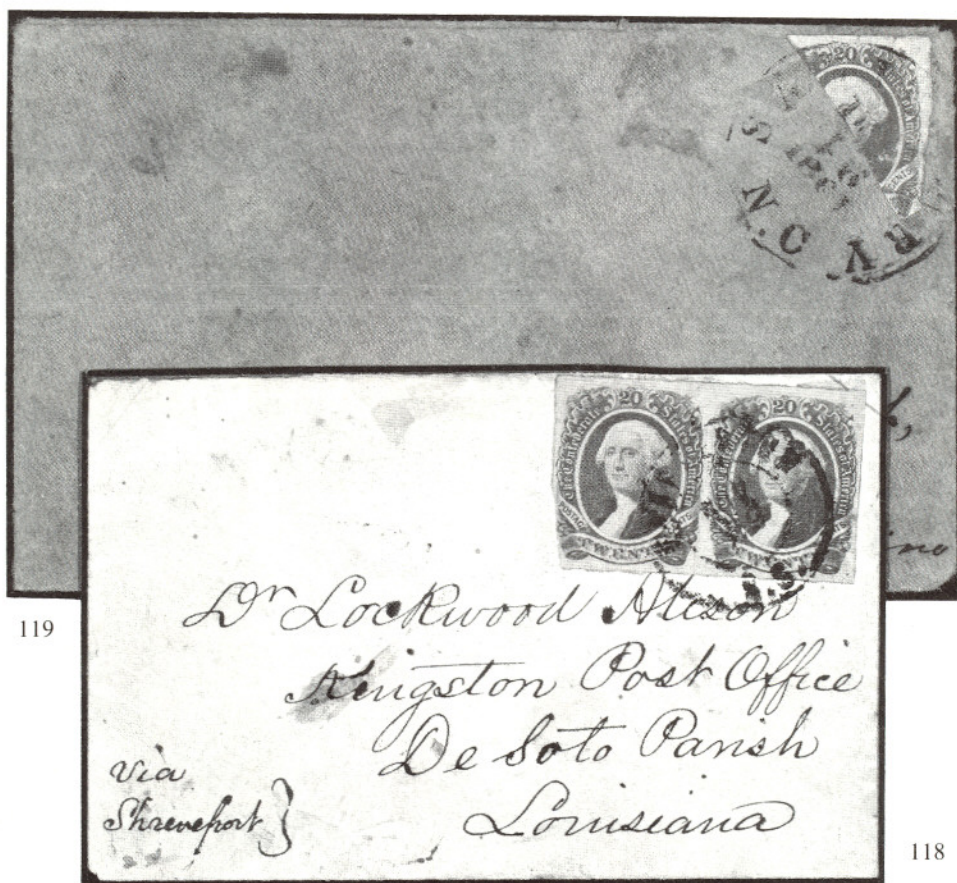

- 118 ☒ **20c Green (13). Horizontal Pair**, Ample to Large Margins except partly touched at left, tied by Charleston, S.C. Double Circle pmk. on small **Trans-Mississippi Rate** Cover to Kingston, La., ms. "Via Shreveport" Routing Instruction, Cover Made From Ruled Accounting Sheet, Fine, Very Rare..... 6,000.00
- 119 ☒ **20c Green, Diagonal Half Used as 10c (13c)**. Large Margins, small faults, tied by Salisbury N.C. pmk. on Homemade Cover, Very Fine Appearance..... 3,500.00



115



100



107



51



87



Archer & Daly, Richmond, Va.

116



79



101



- 120 **20c Green, Diagonal Half Used as 10c (13c). Huge Sheet Corner** Margins, on large piece of **Turned Cover** tied by Bold "Port Lavaca Tex." pmk., Extremely Fine, ex-Tiffany..... **E.XV**
- 121 ★ **1c Orange (14). Complete Mint Sheet of 100, Very Fine & Rare** 13,500.00 +



- 122 ☒ **1c Orange (14). Multiple** Consisting of 28 stamps or portions of stamps, Approximately 60 stamps were needed to make the envelope of which only the Cover Front remains, used to Indiana, ms. "Soldiers Letter", "Old Point Comfort Va" pmk. & "Due 3", Cover bit wrinkled & with some faults (Immaterial since it is Unique), ex-Weatherly..... **E.XVII**

BLOCKADE COVERS

- 123 ☒ **Wilmington N.C. 5 Paid**, pmk. on 1864 Folded Letter from London England to Virginia, ms. "12" Rate, A Very Fine Blockade Cover from the Gray Correspondence, with P.F. Certificate..... **E.XVI**
- 124 ☒ **Wilmington N.C. 5 Paid**, pmk. and "Ship" Handstamp on Nov. 1863 Folded Letter from London England to Virginia, ms. "22" (Double 10c Rate plus 2c Ship Fee), A Fine Blockade Cover from the Gray Correspondence, with C.S.A. Certificate..... **E.XVI**
- 125 ☒ **Forwarded By Henry Adderley & Co. Nassau Bahamas** Blue oval handstamp on Yellow 1863 **Outgoing** Blockade-Run Stampless Cover to France, British and French Transit Markings, Very Fine, Much Rarer Than Incoming Blockade Covers!, with P.F. Certificate..... **E.XVI**
- 126 ☒ **Outgoing Blockade Cover**, 1864, to London England, **Script "4" Handstamp** (Colonial Packet Rate) deleted & changed to ms. "1/-" Packet Rate, letter enclosed datelined "Richmond July 25th '64", Backstamped Halifax N.S. but probably first went via Bermuda, minor aging, Very Fine, An Exceptionally Rare Cover..... **E.XVI**

125

PD 11/3
 M. L. P. Wheat
 chez M. Michel
 Rue Servandoni
 St. Sulpice
 Paris

126

John R. Thompson Esq.
 No 17 Taville Row.
 Burlington Gardens.

128



Mr David Chase

127



Mr. H. H. H. H.
 H. H. H. H.
 H. H. H. H.

129

Mr W. A. Chubb
 40th Regt Va Vols

130



Comd. H. H. H. H.

132



Comd. H. H. H. H.

131



Mrs. S. L. E. H. H. H. H.
 York Union
 H. H. H. H.

134

FORWARDED



P. P. P. P.

Comd. H. H. H. H.

135

With one Packet of Butter
 Steam 7



133

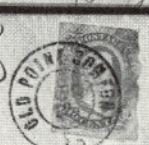

Barclay

136



Miss A. H. H. H.
 1st Carlton Street
 Edinburgh
 Scotland

137



Panna Maria
 Nov 30/62

Ad 10

Miss M. C. H. H.
 San Antonio
 Tex.

- 127 ☒ **"Forwarded By Commercial Express Co. Bagdad, Mexico."**, Five Line Handstamp in Fancy Frame on Cover to New Orleans, 22½mm "New Orleans La. May 22" pmk. (Huber Ty. 12a - used Jan. 1865 to 1870), Bold **"Ship 8" in Circle**, ms. "pd 5/-", Very Fine. This Cover was offered in the Meroni sale as a **Texas to Louisiana "Blockade" Cover**, We can not guarantee this usage as the cover bears no dating, and the use conceivably could be post-war since such express services were in operation due to poor & disorganized mail service in this region. A Rare & Intriguing Cover nonetheless....

EXPRESS, PRISONS, "MAILS SUSPENDED", PACKET, U.S. USED IN THE CONFEDERACY, TEXAS COVERS

- 128 ☒ **"Adams Express Company N.Y. April 20 (1861)"** Blue Double Circle pmk., matching "Paid" in Oval (struck twice) on fresh U.S. 3c Red on White Star Die Entire (U26) to Tenn., Very Fine & Handsome, A Rare "Across the Lines" Express Co. Cover E.XV
- 129 ☒ **Andersonville**, Unusually Clear Strike in Bluish Black, Bold "Due 10" & ms. "Due 10" on Small Fresh Homemade Cover to a Soldier in the Army of Tenn., Return Address of Private Land (A **Guard at Andersonville Prison**), Only Six Covers From Guards at this Infamous C.S.A. Prison Known, This is Certainly One of the Finest, ex-Meroni, Illustrated in Antrim E.XV
- 130 ☒ **Andersonville Prison, Ga., C.S.A. 10c Blue No. 12 & U.S. 3c Rose No. 65**, former tied by Andersonville Ga. pmk. (weak strike as usual), both stamps tied by Large Grids, "Old Point Comfort Va." Double Circle pmk., Fresh Yellow Envelope to N.Y. State, ms. "Prisoners Letter", flap separated from cover, VF, Rare, with C.S.A. Certificate E.XV
- 131 ☒ **Elmira Prison, N.Y., C.S.A. 20c Green No. 13 & U.S. 3c Rose No. 65** on Cover to Fork Union Va., Both tied by Richmond, Va. & Elmira N.Y. Double Circle, mostly clear **"Prisoner's Letter Examined Elmira N.Y."** Oval, ms. "By Flag Truce," etc., With Original Enclosure, slight aging, stamps small faults, otherwise Fine, **Only Three Known Prisoner Cover Usages of the 20c Stamp**, Unique From Elmira, One of the Most Important Civil War Prisoner Covers . E.XVI
- 132 ☒ **New York City Prison, Horiz. Pair C.S.A. 5c Blue No. 6** (trifle worn) & **U.S. 3c Rose No. 65** on Buff Cover to Elizabethtown N.C., former tied by Richmond, Va. pmk., latter by Four Point Star in Circle, "New-York" pmks., ms. "Per Flag of Truce" & "Examined", some faults & opened three sides, still Attractive & Very Rare (Rarer Than C.S.A. Nos. 11 or 12 in Combination with U.S. postage), Listed but Unpriced in Scott..... E.XIV
- 133 ☒ **Richland Jail, Columbia, S.C., C.S.A. 10c Blue No. 11 & U.S. 3c Rose No. 65** tied by "Old Point Comfort VA" Double Circle & Large Geometric Respectively, ms. "Prisoner of War Letter/via Richmond Va." & Examiner's Name & Rank, Neat Unsealed Cover, 10c margin bit irregular at right & couple tiny gum stains, otherwise Very Fine E.XIV

Extension Lots must be paid for on receipt. In the event of an unsatisfactory certificate, payment will be refunded with interest at Treasury Bill rate.

- 134 ☒ **"Mails Suspended"**, Clear Oval, **"Can Not Be Forwarded"**, mostly clear Straight Line in Long Round End Box on 3c Pink Entire (U34) to Charenton, La., Bold **"New Orleans La. Oct 26 1863"** Double Circle, Backstamped **"New Orleans La. Nov 6 1863"** when returned, small piece out of back of cover, Fine, Rare, ex-Richie, Antrim..... E.XIV
- 135 ☒ **New Orleans, La. Jan 16 1862** Double Circle and Bold **"Steam 7"** (5c Postage plus 2c Packet Fee) on Small Neat Carroll Hoy Correspondence Cover, Very Fine..... E.XIII
- 136 ☒ **New Orleans, La. May 5 (1861)** & Red **"N. York Br. Pkt. 38"** pmks. tie Vertical Pair U.S. 24c Gray Lilac (37), scissors separated, most side perfs. trimmed, on Cover to Scotland, couple cover tears, still an Attractive & Very Rare Confederate Usage of U.S. Stamps, enclosure accompanies, with P.F. Certificate..... E.XVI
- 137 ☒ **"Panna Maria Novbr 30/63"** ms. Texas Town pmk. & **"Paid 10c"** on Cover to San Antonio, **Brown Red Corner Card Showing Men Herding Cattle & Sheep**, **"Island's Rancho, Helena, Texas,"** Imprint Below (first three words deleted by blue ms.), Very Fine, Very Rare..... E.XV

"OLD STAMPS NOT RECOGNIZED"



- 138 ☒ **3c Red (26)**. Tied by Grid, on Neat Pale Yellow Cover to Farm School, Pa., **Two Strikes of "Old Stamps Not Recognized"** Straight Line & Boxed **"Due 3"**, light Harrisburg, Pa. Double Circle pmk., Very Fine & Very Rare, with P.F. Certificate..... E.XVII

INTERMISSION — SALE WILL RESUME AT 1:00 P.M.

AUCTION SALE RESUMES AT 1:00 P.M.

UNITED STATES
POSTMASTERS' PROVISIONALS



141

143

- 141 ☐ **Baltimore, Md., 10c Black on White (3X2).** Four Nice Margins, Showing All or Parts of the Four Frame Lines, ironed out filing crease, light ms. cancel and tied by Bold Blue "10" in Oval, matching "PAID" and Baltimore, Md. pmk., on Oct. 1846 Folded Cover to Kentucky, part of address neatly eradicated, a Fabulously Rare and Desirable Cover despite the crease 35,000.00

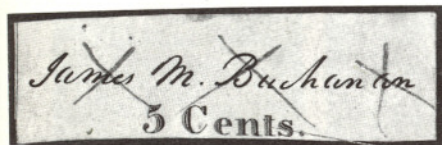

142



144



145

- 142 **Baltimore, Md., 5c Black on Bluish (3X3).** Margins All Around, Shows Frame Line at Left, neat ms. "X" cancels, Fine Classic Provisional Stamp, with P.F. Certificate 3,500.00
- 143 **Baltimore, Md., 5c Black on Bluish (3X3).** Three Complete Frame Lines, neat ms. cancels, just tied by Blue "PAID", two matching strikes of "Baltimore Md" pmk. on Fresh Apr. 1846 Folded Letter to Virginia, Very Fine, Choice Provisional Cover 5,500.00
- 144 **Millbury, Mass., 5c Black on Bluish (7X1).** Margins Nearly All Around (barely into outer frame line at three points), well tied by Red "Millbury Ms. Feb 6" pmk. on small piece, light crease, Very Fine Appearance, with P.F. Certificate, One of the Finest Known Examples of this Classic Postmaster Provisional Rarity 17,500.00
- 145 **New York, N.Y., 5c Black, Signed "R.H.M." (9X1b).** Large Margins All Around except top left corner barely touched, neat ms. "X" cancel, tiny corner crease, Very Fine Appearance, Rare 2,250.00
- 146 **New York, N.Y., 5c Black (9X1). Reconstructed Block ("Block" of Three & Single), Pos. 11-12, 16-17, Ample to Large Margins except barely touched in two places, each with Neat Blue ms. cancel, Fine-Very Fine, A Rare Showpiece E.XV**
- 147 **Providence, R.I., 5c Gray Black (10X1).** Three Ample to Large Margins, clear to touched at left, on Dec. 1846 Folded Letter to Boston, stamp cancelled as usual by ms. check mark, Red Providence pmk., matching "Paid" & "5", Fine Provisional Cover 3,500.00

ESTIMATES

Our sales offer many covers, cancellations, varieties and other items for which there is no catalogue value or where catalogue value does not reflect the actual value. In order to assist our clients, we are placing a fair net valuation on such lots as a guide to bidders. The chart below will be used. For example, E. XII means that our estimated net value on the lot is \$350.00 to \$500.00. Lots may actually realize more or less than our estimates, which are under no circumstances to be considered reserves but merely a guide to bidding.

E. XII	\$350.00 to \$500.00	E. XVI	\$2000.00 to \$5000.00
E. XIII	\$500.00 to \$750.00	E. XVII	\$5000.00 to \$10,000.00
E. XIV	\$750.00 to \$1000.00	E. XVIII	\$10,000 to \$20,000.00
E. XV	\$1000.00 to \$2000.00	E. XIX	over \$20,000.00

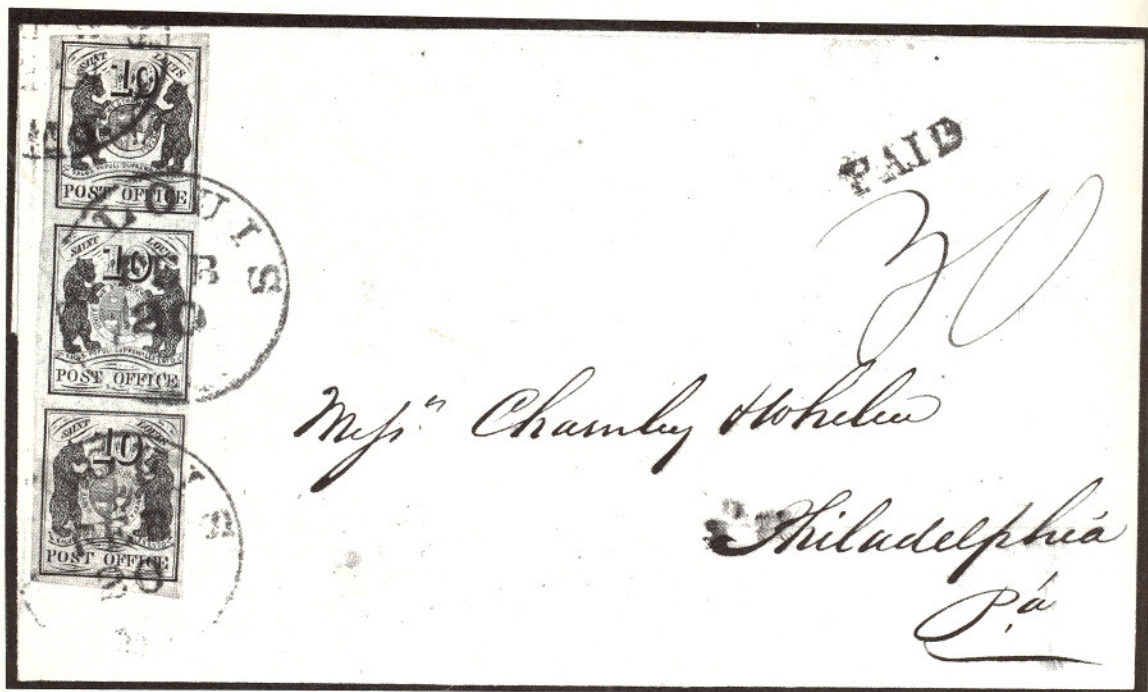

- 148 ☒ **St. Louis, Mo., 10c Black on Greenish (11X2). Vertical Strip of Three, A "Half Sheet" Showing the three Different Types, Large to Huge Margins, Fresh color, tied by Red "St. Louis Mo" pmks., matching "PAID", ms. "30" on Neat "Charney & Whalen" Folded Letter, bottom stamp has pressed-out filing crease & faint negligible "oily" spot, otherwise Extremely Fine, One of the Most Beautiful "Bear" Covers Known, ex-Emerson & from the Caspary Sale where it realized \$3,100 (1955). We Believe This Cover to be Considerably Undercatalogued** 9,000.00

DESCRIPTIONS

EXTREMELY FINE: The finest condition for noteworthy, outstanding stamps.

VERY FINE: In prime condition such as to satisfy the requirements of particular collectors.

FINE: Perforations or margins do not touch design on issues after 1890 but in some cases may just touch in earlier issues. If used, fairly light cancellation.

VERY GOOD: Generally nice appearance but margins or perforations may cut in slightly.

ORIGINAL GUM is not to be expected on stamps prior to 1890 unless so stated in the description.

MINT: With original gum and never hinged.

Unless otherwise noted the 1984 Scott United States Specialized Catalogue, the 1984 Scott Vol. 1-4 Standard Postage Stamp Catalogues, the 1983 Stanley Gibbons British Commonwealth Catalogue, Dietz Confederate States Handbook and Catalog (1959 Edition), and Michel Specialized have been used for cataloguing lots in this sale.



149



151



152

149

St. Louis, Mo., 10c Black on Gray Lilac (11X5). Vertical Pair, Pos. 2, 4, Ample to Large Margins, on piece, tied by Red "St. Louis Mo." pmk., top stamp trivial wrinkling, Very Fine & Handsome..... 5,000.00

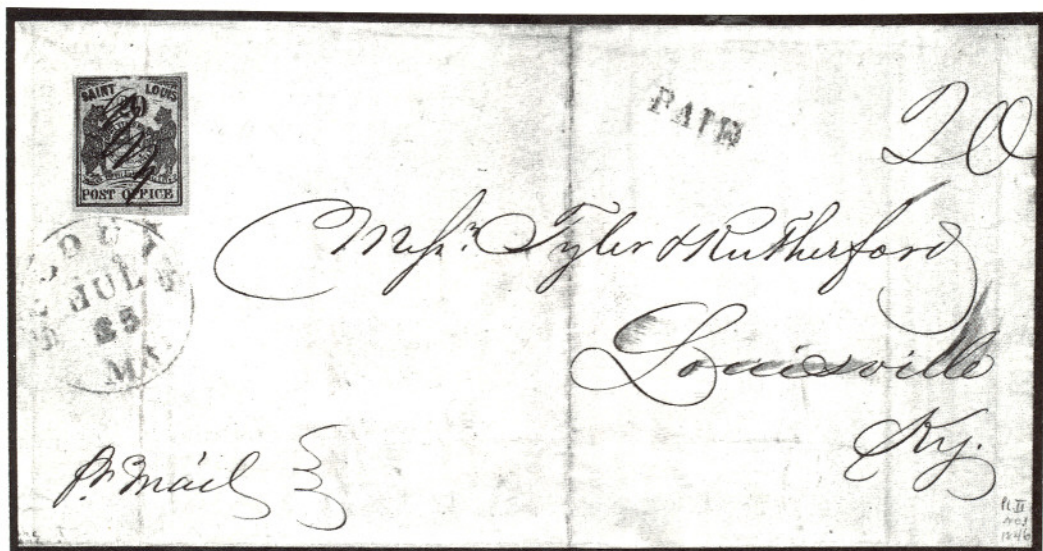

150

St. Louis, Mo., 20c Black on Gray Lilac (11X6). Ample to Huge Margins, ms. cancel, Red "St. Louis Mo." pmk. & matching "Paid" on 1846 Folded Cover to Ky., Very Fine, signed "W.H.C." (Colson)..... 13,500.00

- 151 **St. Louis, Mo. 5c-20c Black on Gray Lilac (11X4-11X6).** Partial plate Reconstruction, Pos. 1-2, 4-6 (lacks 20c pos. 3), Mostly Clear to Large Margins, frame line halved to tiny bit in at top & bottom on two 10c, ms. & Red St. Louis cancels, 10c Pos. 2 tiny closed tear, 5c Pos. 5 vertical crease, other two 10c (Pos. 4 & 6) Fine, the ex-Caspary 20c Pos. 1 is Very Fine, A Remarkable Showing of these Rare Provisionals, A Splendid Showpiece 18,750.00
- 152 **St. Louis, Mo., 5c, 10c Black on Bluish Pelure (11X7, 11X8).** Complete Reconstruction of the Six Positions from the **Third State of the Plate**, comprised of four singles & 5c Vertical pair pos. 3, 5, Margins Virtually All Around, ms. and/or Red cancels, some minor imperfections to be expected, Remarkably Fine Condition Considering the age and fragile tissue-like paper that these stamps were printed on, Outstanding Provisional Lot of the Utmost Rarity (5c Pair listed but Unpriced) 30,000.00 +

1847 ISSUE



153



154



155



156



157

- 153 ★ **5c Brown (1).** Large to Huge Margins, Wonderful Rich Color, Sharp Impression, Extremely Fine 5,500.00
- 154 ★ **5c Red Brown (1).** Clear to Large Margins except just clear of frame line at one point at Left, Virtually Full o.g., Very Fine Example of This Very Rare Unused Stamp, with P.F. Certificate 5,500.00
- 155 ★ **5c Red Brown (1).** Three Ample to Large Margins, just clear to barely in at top, Fresh, Large Part o.g., Fine, with P.F. Certificate ... 5,500.
- 156 ★ **5c Orange Brown (1b). Horizontal Pair,** Clear to Large Margins except barely touched at Bottom of Right Stamp, Fresh, Right Stamp with light natural printing ink smear, faint crease entirely in top margin, Fine-Very Fine, with P.F. Certificate 12,500.00
- 157 ★ **5c Brown (1). Horizontal Pair,** Large Margins to slightly in, Beautiful Rich Color, Sharp Impression, Rare & Attractive Pair 12,500.00



146



158



161

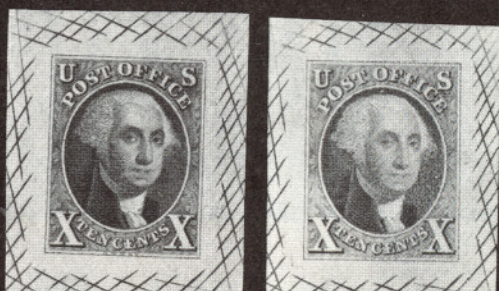

162



175



176



177EX



186



187



221



262

- 158 田 **5c Brown (1). Horizontal Block of Six**, Three Ample to Large Margins, Large to bit in at left (top left corner nicked), small scissors cut between first & second Stamp on bottom row, Rich Color, each with neat ms. "X" cancel, on piece affixed over bundling ribbon, Right Block of Four Very Fine, Very Rare Piece, catalogues \$31,800+ as Block & Pair with handstamp cancel..... **E.XVII**
- 159 ㊞ **5c Brown (1).** Large to Immense Margins showing Part Top Sheet Margin & bit of next stamp at bottom, Gorgeous Shade, Sharp Clear Impression, tied by Red Square Grids on 1847 folded letter to **England**, ms. "pr Britannia", Extremely Fine, with P.F. Certificate..... **E.XV**
- 160 ㊞ **5c Red Brown (1). Horizontal Pair**, Large Even Margins, Red Grid Cancels, "New York July 1" Pmk. on 1848 Envelope to Old Point Comfort Va. Very Fine..... 2,150.00
- 161 P **5c Brown, 10c Black, Large Die Proofs on Bond (1Pla, 2Pla).** 28x30 to 33mm, With Cross Hatching, VF Set..... 2,500.00
- 162 P **10c Deep Blue, Orange Vermilion, Large Die Trial Color Proofs on Bond (2TC1).** 27x34mm, With Crosshatching, Very Fine 2,300.00



163



164



165



166

- 163 ★ **10c Black (2).** Large to Huge Margins Three sides, Ample to just touching at Left, Accompanying P.F. Certificate mentions regumming (which has since been removed), minor age stain in R. Margin, Fine 21,000.00
- 164 **10c Black (2).** Huge Margins incl. Right Sheet Margin, Red Square Grid, Extremely Fine "Gem," with P.F. Certificate..... 2,500.00
- 165 **10c Black (2).** Pos. 10L, Large to Enormous Margins including portions of Top Right Sheet Corner Margins, light **Blue** "Phila Pa 10 cts" pmk., barely perceptible vertical bend, nevertheless Extremely Fine, A spectacular Showpiece from our 1978 Rarity Sale 2,550.00
- 166 **10c Black (2).** **Horizontal Pair**, Pos. 29, 30L, Three Large to Huge Margins including Part Right Sheet Margin, clear to barely in at Left, Red Grid Cancels, Right stamp Extremely Fine & Choice..... 5,500.00
- 167 ㊞ **10c Black (2).** Large to Huge Margins, tied by light Red Square Grid, matching indistinct N.Y. pmk, on fresh folded cover to N.C., Extremely Fine, Signed Bloch, with Friedl Certificate, ex-Haas 2,900.00
- 168 ㊞ **10c Black (2).** Three Large to Huge Margins, Ample to Large at top, tied by Blue Grid, "Fayetteville N.C. Apr 1" pmk. on 1851 Folded Cover, Very Fine 2,900.00
- 169 ㊞ **10c Black (2).** Large Margins, tied by Red Square Grid, matching "New-York" pmk. on Dec. 4, 1847 Folded Cover to Canada, Red "Queenston U.C." pmk., ms. "4½" due mark, Very Fine 2,900.00

Bid sheets should be sent to our New York offices. Bids can be telephoned to our New York offices until 5:00 P.M. on April 13th.

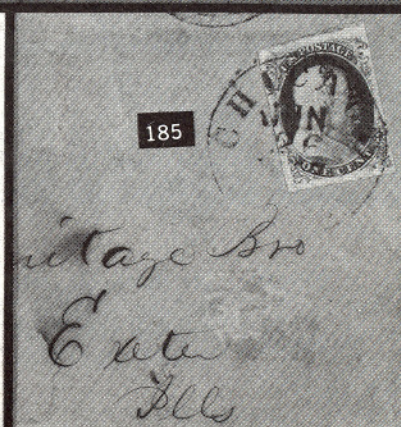
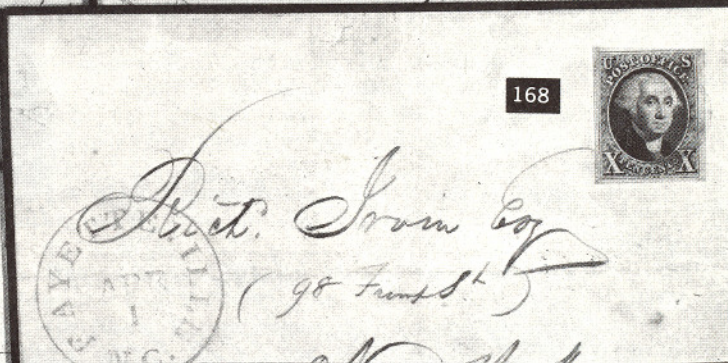
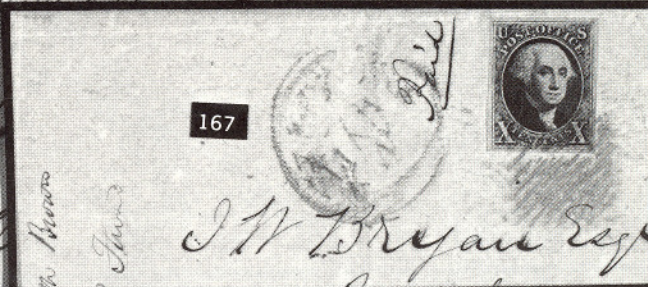
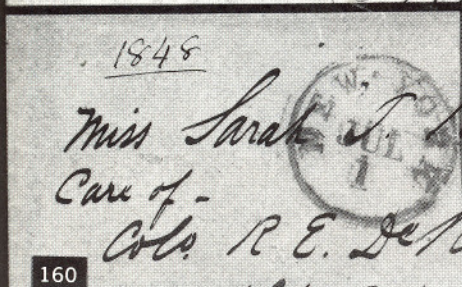
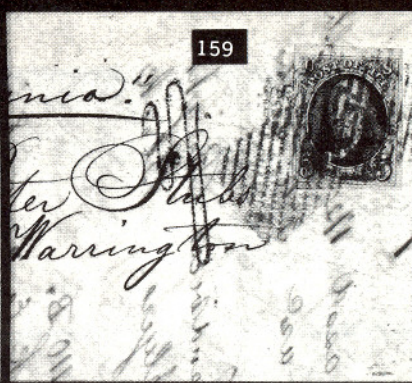
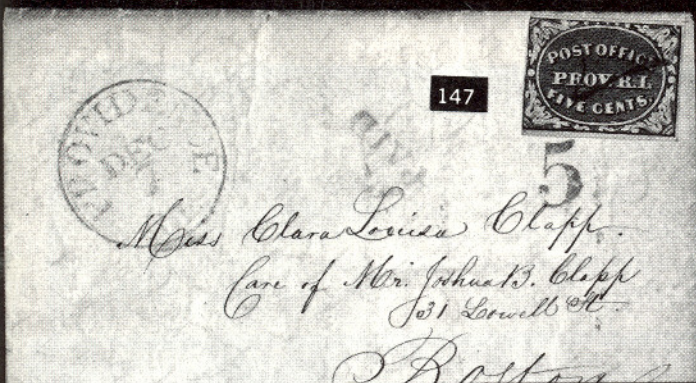

- 170 ☒ **10c Black (2).** Ample to Large Margins, tied by **Black Grid** and "Louisville 10 Sep 18" pmk. on 1850 Folded Cover, Scarce Blue "R" (Recorded), Very Fine

E.XVI

- 171 ☒ **10c Black (2).** Ample to Huge Margins Three sides, Ample to barely in at Bottom, tied by Red "Philada. Rail Road" straight line handstamps, "New York" pmk. & Bold "Bloods 28 So. Sixth Despatch" handstamp on Buff Cover to Boston, ms. "Paid", Fine and Very Handsome Cover, with P.F. Certificate

E.XVI



172

173

- 172 ☒ **10c Black (2). Horizontal Pair,** Ample to Large Margins just Tied by Red Grids, Matching partly clear "U.S. Express Mail Boston Mass" pmk. on Ludlow Beebe Folded Cover to Philadelphia, Very Fine

7,950.00

- 173 ☒ **10c Black (2). Horizontal Pair,** Pos. 52, 53L, Large Margins, former the so-called "Stick Pin" Variety, tied by Red Grids, "U.S. Express Mail Boston Mass." pmk. on Ludlow Beebe Correspondence Folded Cover, Very Fine

7,950.00

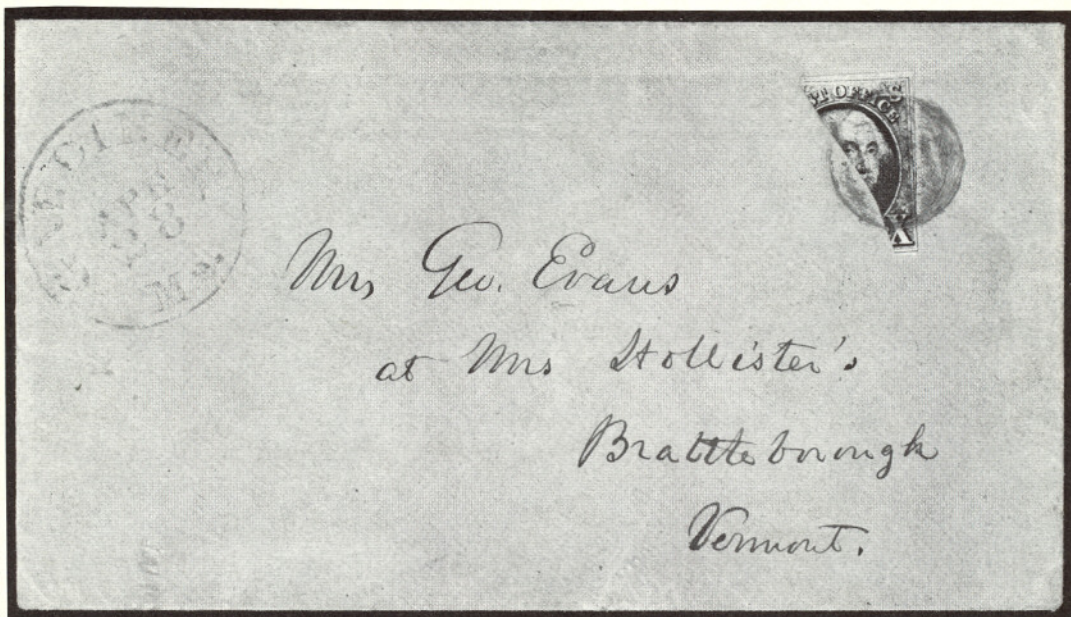

- 174 ☒ **10c Black, Right Diagonal Half Used as 5c (2a).** Ample to Large Margins, Well tied by Orange Red Target, matching partly clear "Gardener Me" pmk., on 1851 Buff Cover to Vermont, with Original letter, from the Evans Correspondence, Very Fine, Rare with P.F. & A.P.S. Certificates..... 18,500.00
- 175 ㊦ **5c Red Brown, 10c Black Reproductions, Plate Proofs on India (3P3, 4P3).** Blocks, one 5c minor thin spot, otherwise an Extremely Fine Set..... 4,200.00
- 176 ★ **5c Red Brown, Reproduction (3).** Large Margins including Huge 16½mm Sheet Margin at Left, Extremely Fine..... 1,750.00
- 177 ★ **5c Red Brown, 10c Black, Reproductions (3, 4).** Large Margins, Extremely Fine Set..... 3,850.00

1851 ISSUES



178

180

181

182

183

184

- 178 **1c Blue, Ty. I (5).** Pos. 7R1E, Large to Huge Margins, New York pmk., thin spots, An Extremely Fine Appearing Example of this Rare Type..... 20,000.00

BOOK AGENTS WANTED.

[Circular, pre-paid.]

To the SECRETARY of

Lodge No. 15 I. O. of O. F.

W. Brown

FROM

GEO. H. DERRY AND CO.

BOOK PUBLISHERS,

BUFFALO, N. Y.

County of

State of N.Y.



- 179 ☒ **1c Blue, Ty. I (5).** Pos. 7R1E, Sheet Margin at Top, clear to slightly in other sides, on Buff Cover tied by Cincinnati O. pmk., Printed Return Address & Partly Printed Address, trifle reduced at left, minor cover filing crease, Very Attractive Usage of this Extraordinarily Rare Classic Stamp, signed Ashbrook 30,000.00
- 180 **1c Blue, Ty. Ib (5A).** Pos. 8R1E, part Top Sheet Margin, just clear to barely in on other sides, Blue Town pmk., Pos. 8R1E is one of two positions which best show this type, Fine, with Photocopy of P.F. Certificate for strip of three from which this was taken, ex-Worthington..... 3,250.00
- 181 **1c Blue, Ty. Ib (5A).** Pos. 4R1E, Ample Margins to just touching at Bottom, neat Grid Cancel, Fine, with Photocopy of P.F. Certificate for strip of three from which this was taken..... 2,000.00
- 182 **1c Blue, Ty. Ia (6).** Pos. 96L4, Ample to Large Margins three sides, Ample to barely in at bottom left, Lightly Cancelled, ms. "6" on back, Fine Example of this Rare Type, with P.F. Certificate 4,000.00
- 183 **1c Blue, Ty. III (8).** Pos. 99R2, Huge Margins to trifle in; Rich Color, Neat **Red New York Carrier cancel**, Very Attractive, with P.F. Certificate..... 2,750.00
- 184 **1c Blue, Ty. III (8).** Pos. 37R4, Ample to Huge Margins, Dark Shade, Town pmk., Very Fine, signed Ashbrook..... 1,250.00
- 185 ☒ **1c Blue, Ty. III (8). Plate 4,** Large Margins, Tied by "Chicago Ill" pmk. on Buff Cover, Beautiful Example of a Ty. III, Very Fine 1,650.00
- 186 **1c Blue, Ty. Ic (8A var).** Large Margins, Fresh Color, Neat **Red Carrier cancel**, Very Fine, Exceptional, Rare Variety E.XV
- 187 ★ **3c Deep Orange Brown (10).** Margins All Around, Beautiful Rich Color, o.g., Very Fine 1,250.00

- 188 ☒ **3c Red (11).** Margins Nearly All Around, just tied by Multi-Ring Target on June 1855 Cover from **Canada** to U.S., "Paid 6" in Circle, Two Line "Canada Paid 10 Cts" & "Port-Rowan U.C. Ju 8 1855" Part Double Circle, All in Red, Cover split at sides & neatly restored, Handsome & Extremely Rare, Dr. Chase comments on back incl. "The 3c '51 is rarer than the 1847 issue used from Canada", ex-Simpson, with P.F. Certificate which states stamp "has been removed and replaced from where it was originally placed" **E.XVI**
- 189 ☒ **3c Red (11).** Average Horizontal Pair on Dec. 1851 Folded Letter/Prices Current to N.Y. tied by Bold "Due Way 1c" in Box With Attached Grid, another strike at top right, Rare Marking, Choice Example..... **E.XIV**



- 190 ☒ **3c Dull Red, Vertical Half Used as 1c (11c).** Pos. 47R1L, In Strip with Pos. 48-49R1L, used with single 3c Pos. 42L3 on cover to California, Grid Cancels, right stamp of Strip (natural paper fold) tied by ms. ink stroke, Red "New Orleans La. May 19" pmk., minor cover soiling, Fine, Only Four Known Examples of this Extremely Rare Usage, Described in Chase, signed Ashbrook, with P.F. Certificate **E.XVII**
- 191 ☒ **3c Red, Vertical Two-Thirds Used as 1c (11c).** Well-tied by "Saint Louis Mo. Jul 20, 1856" pmk. on folded cover to N.Y., Blue oval merchants handstamp, cover extensively restored, Ashbrook notes on back stating it paid the 1c Unsealed Circular Rate, Signed Ashbrook, with Friedl Certificate, ex-Lehman, Caspary, Haas **E.XV**

Lots on view Friday, April 13
from 9:30 A.M. until 3:00 P.M.



192

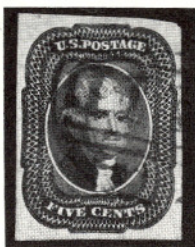

193



194

- 192 **5c Red Brown (12).** Large to Enormous Margins including small portion of adjoining stamp at Right, Light New Orleans pmk., Extremely Fine, Exceptionally Choice, ex-Newbury..... 1,300.00
- 193 **5c Red Brown (12).** Large Margins, "Paid" in Grid cancel, Extremely Fine 1,300.00
- 194 **5c Red Brown (12).** Large Margins, Rich Color, light Town pmk., Extremely Fine 1,300.00
- 195 ☒ **5c Red Brown (12).** Ample to Huge Margins, just tied by Red Grid, Red "New-York Am. Pkt." pmk. on Apr. 5, 1856 Pale Greenish Folded Letter to France, Red "Le Havre" Transit, ms. "6" due mark, Extremely Fine, Used 13 Days After Earliest Known 3,500.00
- 196 ☒ **5c Red Brown (12).** Margins Virtually All Around (just touches partly on two projections), tied by New Orleans & Red New York pmks. on Aug. 1856 Folded Letter to France, ms. French due mark, Very Fine..... 3,500.00
- 197 ☒ **5c Red Brown (12).** Large Margins to slightly in, Used With **Two 1c Blue Ty. IV (9)** on **3c Red on Buff Entire (U10)** to Bermuda tied by "Georgetown S.C." pmks. & **Boxed "Short Paid"**, without flap, trifle aged, yet a Handsome & Extremely Rare Usage..... **E.XVI**
- 198 ☒ **5c Red Brown (12).** **Vertical Pair** (nearly separated between stamps), Three Large to Huge Margins, trifle in at top, tied by Grids, Blackish Red "Westfield Ms. Apr. 19 1858" pmk. & "Paid 10" on Cover to Calif., cover reduced at right, Very Rare Usage of the 5c '56, the Bottom Stamp is Very Fine & Choice 2,700.00 +



199



201



202



205

- 199 ★ **10c Green, Ty. I (13).** Three Large Margins, bit close at left, Fine, Rare Unused 7,000.00
- 200 ☒ **10c Green, Ty. I (13).** Ample to Huge Margins, on Oct. 1856 Folded Cover to Calif., tied by "Paid" in Grid, Red "Boston" pmk., Very Fine, Choice 1,100.00
- 201 ★ **10c Green, Ty. II (14).** Large Even Margins, Fresh, Extremely Fine, with P.F. Certificate 1,400.00
- 202 ★ **10c Green, Ty. II (14).** Margins All Around, Mostly Large, Fresh, Nearly Full o.g., Rich Color, minor corner creases, otherwise Very Fine 1,400.00



207

204

Albert G. Emrich
 b. Long
 San Francisco

Paid by Stamp
 1/2 of 12 is = 6

209

208

231

Lenn
 per Steamship
 Winifred Scott
 August 16th 1885

Mrs Frederic Shaw
 525 Queen St. W. L. C.
 Philadelphia

Paid 42d

7

232

Sweden
 Europe

Skolavaren
 Herr, Erik, Hogstrom
 Hudiksvall

226

Krag
 Lera
 S. Sue of Odensborg

225

In Europa
 via Boston

D. H. H. H.

234

Ch. H. H. H.
 Garrison Bank
 England
 Birmingham

1857 ISSUES



210



211



213



215



- | | | | |
|-------|---|----------------------------------------------------------------------------------------------------------------------------------------------------------------------------------------------------------------------------------------------------------------------------------------------------------------------------------------------------------------------------------------|----------|
| 210 ★ | 田 | 1c Blue, Ty. I (18). Block. Fresh, o.g., minor disturbances from hinge removal, Well-centered, single short perf., otherwise Very Fine | 4,750.00 |
| 211 ★ | | 1c Blue, Ty. Ia, Ic (19, 22 var). Vertical Combination Pair with Bottom Sheet Margin, Pos. 83, 93L4, small part o.g., Fine-Very Fine, Very Rare, Unlisted 1c 1857 Issue Position Piece, The Ty. Ic, While Not Given a Catalog Listing is Technically Rarer Than a Ty. Ia, with P.F. Certificate which does not mention presence of part o.g. | E.XVI |
| 212 | | 1c Blue, Ty. Ia (19). Fresh Color, Blue Town pmk., single misaligned perf., Very Fine | 2,000.00 |
| 213 ★ | | 1c Blue, Ty. III (21). Plate IV, Fresh, o.g., couple tiny corner perf. creases, otherwise Fine, with P.F. Certificate for Vertical Pair from which this stamp was taken | 3,000.00 |
| 214 | | 1c Blue, Ty. III (21). Pos. 36L4, Well-centered, light Town pmk., insignificant corner perf. crease, otherwise Very Fine, signed Ashbrook | 900.00 |
| 215 | | 1c Blue, Ty. III (21). Postion 99R2, Boston pmk., perfs. well enough clear of Design on Three sides to show break at Top and Bottom, Generous Margin at Right shows full Right Design and Prominent Double Transfer which Displays the Plating Characteristics of this position, perfs. slightly in at Left, Much Rarer than its Imperforate Counterpart, with P.F. Certificate | 5,500.00 |

Extension Lots must be paid for on receipt. In the event of an unsatisfactory certificate, payment will be refunded with interest at Treasury Bill rate.



- 216 ☒ **1c Dark Blue, Ty. III, IIIa (21, 22). Two Vertical Strips of Three**, (Arranged as a Block), Plate Four, 6th., 7th., & 8th. Rows, Center Stamps Ty. III, Rich Color, tied by large "Paid" in Grid, Red "Boston Mass." pmk. on Fresh Blue Folded Cover, Very Fine, A Lovely Cover, ex-Caspary..... **E.XVI**
- 217 ★田 **1c Blue, Ty. V (24). Left Imprint & Plate No. 10P Block of Twelve**, Fresh, Full o.g., Stamps Mint, two stamps with small surface disturbances & sealed selvedge tear, perfs. slightly in at bottom, Handsome Appearance **4,245.00**
- 218 ★ **1c Blue, Ty. V (24). Complete Sheet of 100, Right Pane of Plate No. 10P**, Fresh, Full o.g., some offset on gum, some separations hinge reinforced, bottom right stamp with foldover resulting in freak perforations, some very minor surface disturbances, otherwise Fine-Very Fine, Showpiece **15,590.00 +**
- 219 ★ **1c Blue, Ty. V (24). Complete Sheet of 100, Left Pane of Plate No. 10P**, Fresh, Full o.g., Many Stamps Mint, some separations hinge reinforced as always, three with small faults, usual mixed centering, Very Good-Fine **15,590.00 +**
- 220 ★ **3c Red (26). Complete Sheet of 100 From Plate No. 23, Fresh, Full o.g.**, About 75% Mint, some hinge reinforcement & separation, a few of the straight edge stamps have faults, two stamps in plate blocks small scuffs, otherwise Fine-Very Fine **7,250.00 +**
- 221 **5c Brick Red (27). Remarkably Well-centered, New Orleans La.** pmks., partly scissors separated (all perfs. intact), Very Fine **900.00**

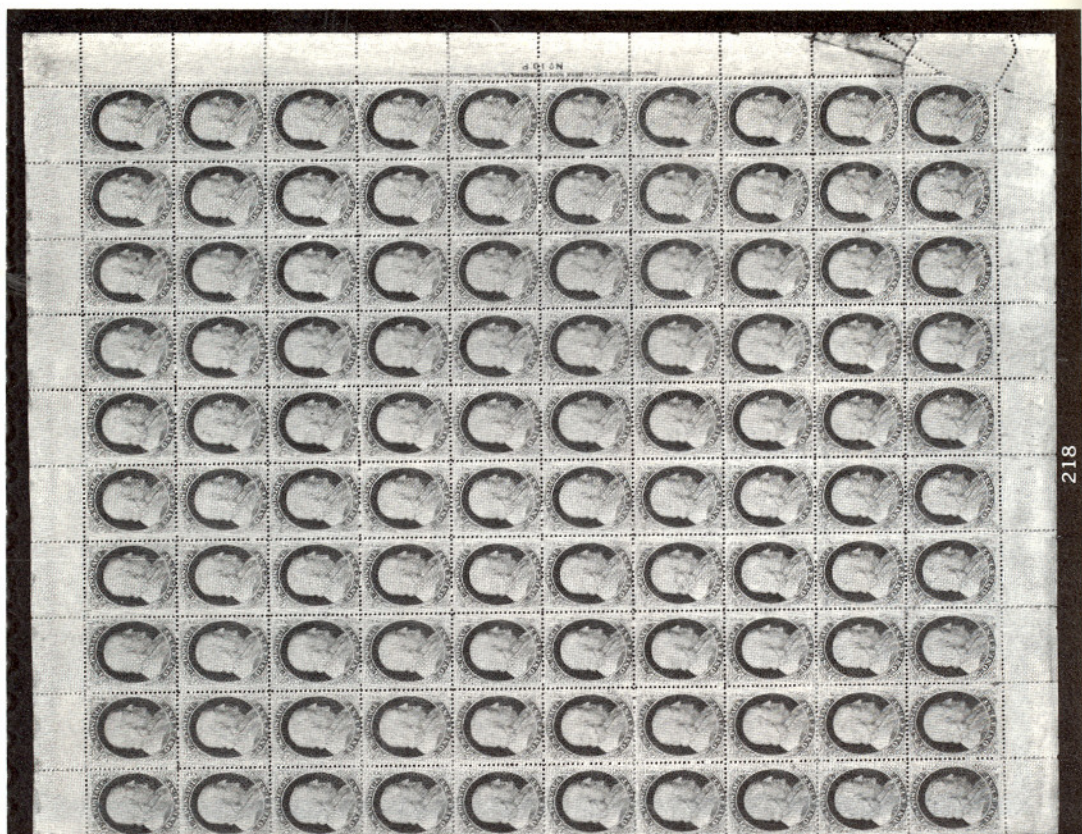

218

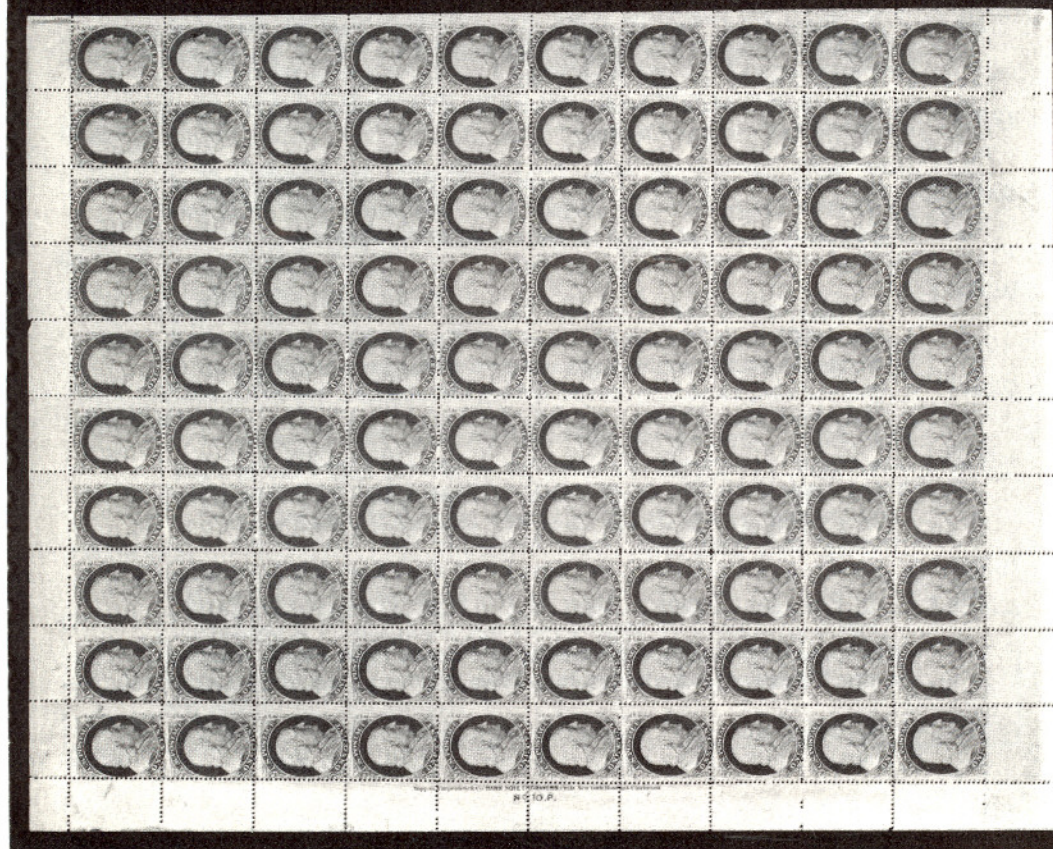

219

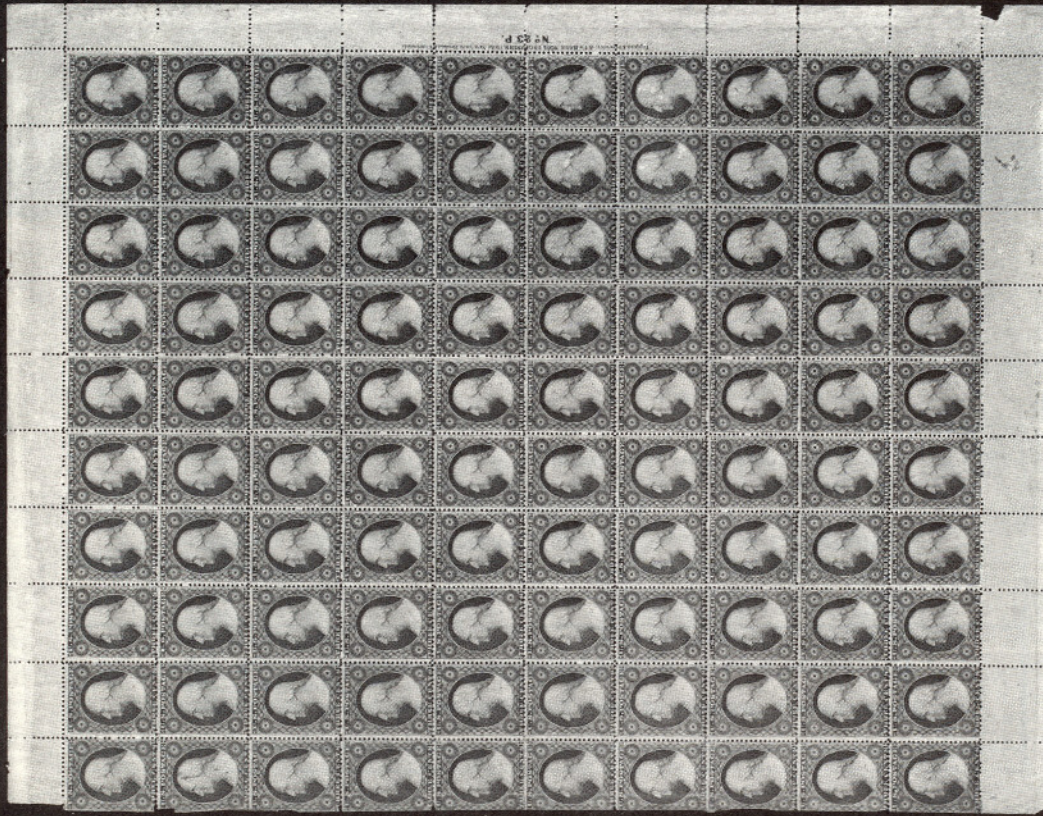

222



223

- 222 ☒ **5c Brick Red (27). Vertical Strip of Three**, Well-centered, tied by "New Orleans, La." pmks. & Red "New Paid York 12" on Small Neat 1859 Cover to France, normal sequence of transits, Very Fine, ex-Sinkler, Dr. Chase, West, Brigham, considered to be the Finest Brick Red Cover Known.....

E.XVI

- 223 ☒ **5c Red Brown (28). Horizontal Strip of Six**, tied by New Orleans, La. pmk. on Dec 1857 Folded Letter to Germany, Red Boxed "Aachen Franco" & "7", Black "Boston Br. Pkt." Backstamp, stamps have barely noticeable knife cut along bottom, Extremely Handsome Appearance, ex-Gibson.....

E.XVI

VALUATIONS

Upon request estimate of value furnished on any lots in this auction.



- 224 ★田 **5c Orange Brown (30). Horizontal Block of Six**, Magnificent Centering, Fresh, Full o.g., few minor separations & tiny hinge reinforcement, single partly nibbed perf., Extremely Fine, A Show-piece 5,550.00+
- 225 匣 **5c Orange Brown (30). Perfs. just in at right**, tied by Red Grid & "New-York" Grid Duplex on Tissue Paper Folded Cover to **Holland**, normal sequence of transits, without right flap, Rare Cover..... 2,750.00
- 226 匣 **5c Orange Brown (30). Extra Row of Perfs. at Right**, Used With **10c Green, Ty. V (35)**, Red Grid cancels, Red "New York Hamb. Pkt. Paid" partly readable strike on Neat **Green** Cover to Oldenburg, Fine, ex-Gibson, Moré, Very Attractive & Colorful 2,750.00



227



229



230

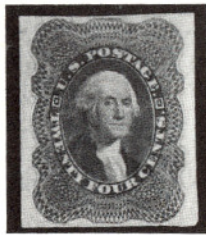

233

- 227 ★ **10c Green, Ty. I (31). Fresh, o.g., Very Fine, Choice**..... 4,250.00

BIDDING INTERVALS

BIDS	ADVANCE	BIDS	ADVANCE
\$750 - \$1,950	\$50.00	\$15,000 - \$29,000	\$1,000
\$2,000 - \$2,900	\$100.00	\$30,000 - \$72,500	\$2,500
\$3,000 - \$7,250	\$250.00	\$75,000 - \$145,000	\$5,000
\$7,500 - \$14,500	\$500.00	\$150,000 - \$290,000	\$10,000

Bids which do not conform to the above will be automatically reduced to the appropriate level.



- 228 ★田 **10c Green, Ty. IV (34). Combination Block**, Pos. 76, 77, 86, 87L, **Left Pair Type IV**, other Two Types II & III, partly rejoined & some slight staining, perfs. in slightly on left pair, barely on right pair, Unique, A Tremendously Rare Block, with P.F. Certificate. Catalogued as a single Ty. IV in combination with Types II and III 32,500.00 +
- 229 **10c Green, Ty. IV (34)**. Pos. 65L1, Town Pmk., Extremely Fine, with P.F. Certificate 1,350.00
- 230 **10c Green, Ty. IV (34)**. Pos. 64L1, Recut at Top & Bottom, Beautifully Centered, Town pmk., light crease, Extremely Fine Appearance, with P.F. Certificate 1,450.00
- 231 田 **10c Green, Ty. IV (34)**. Recut at top, Pos. 3R, in **Vertical Combination Strip of Three** (Types I, II, III), Used on **10c Green on Buff Entire (U16)** to Pa., tied by Nevada City Cal. pmks., **Bold Straight Line "Registered"**, perfs. slightly in at left, Handsome, Very Rare Usage, signed Ashbrook 2,325.00 +
- 232 田 **10c Green, Ty. V, 12c Black (35, 36). Vertical Strip of Three of Former**, each with neat ms. "X" cancel, tied by **"Helsingborg 28 7 1860"** pmks. on Neat Cover to **Sweden**, **"Galva III."** pmk., Red **"Aachen Franco"** Box, etc., Very Fine, Rare Usage..... **E.XIV**
- 233 ★ **24c Gray Lilac, Imperforate (37c)**. Large Margins, Extremely Fine . 1,150.00
- 234 田 **24c Gray (37a)**. Tied by Washington D.C. Free pmk. on Orange Patriotic Cover used to **England**, Blue Caricature of Dogs **"Scott"** & **"Jeff"** at Left, Red **"19"** Credit Marking, Fine, with P.F. Certificate..... 3,500.00
- 235 田 **24c Gray (37a). Two Well-centered Singles**, tied by Red Grids & **"New 19 York"** on Neat July 4, 1860 Folded Cover to Ireland, Very Fine 1,450.00
- 236 田 **30c Orange (38)**. Well-centered, tied by Red Grid & Red **"Aachen Franco"** Box on Fresh (Oct.) 1860 Folded Cover to Saxony, Red N.Y. **"7 Paid"**, Extremely Fine 2,500.00

Lots on view Friday, April 13
from 9:30 A.M. until 3:00 P.M.

for "Africa"

236

Monsieur Edouard Geyours



235



Hand Exp
Barrajes
na Plunk Plunk

240

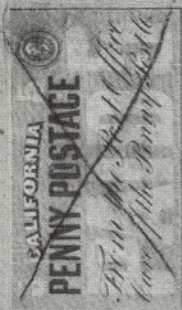

240



If not called for within 10 days, return to
Contractors and Merchants, ~~Black Hills~~

Bradwood 25
Box 544



241



242



Eva Wright
Rose

243



H. Hadley

244



245



246

To the Clerk of the

District Court of the First Judicial District
of Nevada Territory. In and for the County of St.

of C. J. Wood for Bell.

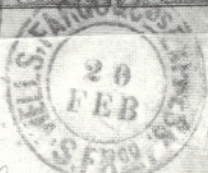



237



238

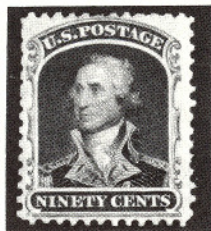

239

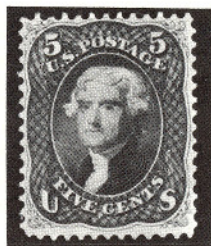

252



258

- 237 ★ **10c Blue Green, Reprint (43).** Exceptionally Well-centered, Fresh, Very Fine, with P.F. Certificate 2,250.00
- 238 ★ **24c Blackish Violet, Reprint (45).** Deep Rich Color, Very Fine, Beautiful Stamp 2,750.00
- 239 ★ **90c Deep Blue, Reprint (47).** Scissors separated at left slightly blunting some perfs., Fine, Rare 4,000.00

PONY EXPRESS, WESTERN COVERS

- 240 ☒ **California Penny Post Co., 5c Blue (34L4).** Tied by Red pencil "X" on Light Yellow Cover to New York, U.S. 10c Green, Ty. V (35), some left perfs. trimmed from scissors separation, tied by San Francisco pmk., negligible ink smear in address, Attractive & Very Rare Cover 1,000.00 +
- 241 ☒ **"Sidney And Black Hills"** Corner Card Imprint on Tandem Pair of Covered Wagons Drawn By Eight Mules, Driver With Whip ("Whoop Up") on Cover to N.Y., 3c Green (158), small margin nick, tied by Target, "Deadwood Dak." pmk., 1877 Usage as indicated by Neat docketing, A Beautiful & Extremely Rare Cover E.XV
- 242 ☒ **"Via Visalia & Los Angeles"** Imprint as Part of **Four Horse "Overland Mail" Stagecoach Corner Card** on Neat Cover to San Francisco, 3c Rose (65) tied by "Visalia Cal" pmk., neat Dec. 1861 docketing at left, Very Fine E.XV
- 243 ☒ **Tracy & Cos. Express Portland,** Blue Oval on 3c Red Star Die Entire (U27) to Eugene City, Ore., "Paid Tracy & Co. Oregon Express" in Ribbon Printed Frank, couple negligible cover tears, Very Fine, Exceedingly Scarce E.XIII
- 244 ☒ **Wells, Fargo & Co., \$1.00 Red, "Pony" Stamp (143L3).** Large Margins to touched, minor crease at top & tiny tear (barely noticeable), tied by Blue Oval Running Pony cancel on **10c Green on Buff Entire (U33)**, Red Printed Frank to New York, neat 1861 docketing, minor water stain at bottom left, Rare & Attractive 6,000.00
- 245 ☒ **Wells, Fargo & Co., 25c Blue "Virginia Pony" (143L8).** Large Margins to just touched in part at Right, Beautifully tied by Blue Oval "Wells, Fargo & Co. Virginia Cty. N.T." on 3c Pink Entire (U34) to San Francisco, Fine & Rare, with original contents 3,500.00
- 246 ☒ **Wells, Fargo & Co., 25c Blue "Virginia Pony" (143L8). Vertical Strip of Three,** Large to Huge Margins, Used With **Horizontal Strip of Three of 3c Rose (65)** tied by Bold Blue "Wells, Fargo & Cos Express S. Frco." Double Circles, matching "Paid" in Oval, on large cover to Virginia City, cover bit reduced at sides, some expert edge restoration, A Great "Pony" Cover of Considerable Rarity, A Showpiece E.XVII



217



248



260



206



269



272



273



259



266

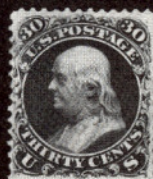

274



281

1861 ISSUES

247 P	1c-90c 1861 Issue, Small Die Proofs (63P2, 66P2, 68P2, 69P2, 71P2-73aP2, 76P2, 77P2, 78P2). Complete "Set" (all values represented) mounted on 10 $\frac{3}{4}$ x6 $\frac{3}{4}$ " Gray Card from a Roosevelt Album, 24c with faint "natural" margin thin (prior to mounting), Very Fine & Choice	4,200.00
248 ★田	1c Blue (63). Top Margin Block of Nine, Full o.g., Six Mint, Exceptional Color & Centering, some separation, slight gum toning, bottom right stamp light crease, otherwise Very Fine.....	960.00 +
249 ★	3c Rose (65). Complete Sheet of 100, Mint, except three in Bottom Row, perfs. touching to slightly into design, Rare Sheet.....	6,230.00
250 田	3c Rose (65). Used From Switzerland with Swiss 20r Dull Orange (23) & 40r Dark Yellow Green (40), Two of each, Tied by "Luzerne 4 Jul 62" Pmks. on Blue cover to the United States, Appropriate Transit Markings, Red "New Paid York Jul 12 15" Exchange office Handstamp, Very Fine and Colorful Mixed Franking Cover, with Swiss Philatelic Union Certificate.....	E.XV
251 田	3c Rose (65). Four slightly overlapped singles, on Multicolor Soldier & Flag, Patriotic Cover, tied by Blue Straight Line "Registered" (Three Strikes), matching Philadelphia pmk., Extraordinary Usage of the 3c Stamp to pay 5c Registration, Double 3c Postage Plus 1c Carrier Fee.....	E.XIV
252 ★	5c Buff (67). Fresh, Full o.g., Fine.....	3,850.00
253 田	5c Buff (67). Used with 10c Dark Green (68a), August Shade, tied by Solid Five Point Stars, "Kankakee Depot Ill. Oct 3 1861" pmk. on Cover to France, Red "New Paid York 12", etc., part of flap missing, Very Fine	E.XV
254 田	10c Green (68). Bold Target cancel, clear "San Francisco Cal Sep 11 1865" Double Circle, on Cover to New York, Clear Blue "Post Office Victoria Vancouver Island Paid" Oval, Additional Markings include Straight Line "Unclaimed" & Boxed "Adv Oct 14 1865" tiny cover tear, Very Fine	E.XIV

ESTIMATES

Our sales offer many covers, cancellations, varieties and other items for which there is no catalogue value or where catalogue value does not reflect the actual value. In order to assist our clients, we are placing a fair net valuation on such lots as a guide to bidders. The chart below will be used. For example, E. XII means that our estimated net value on the lot is \$350.00 to \$500.00. Lots may actually realize more or less than our estimates, which are under no circumstances to be considered reserves but merely a guide to bidding.

E. XII	\$350.00 to \$500.00	E. XVI	\$2000.00 to \$5000.00
E. XIII	\$500.00 to \$750.00	E. XVII	\$5000.00 to \$10,000.00
E. XIV	\$750.00 to \$1000.00	E. XVIII	\$10,000 to \$20,000.00
E. XV	\$1000.00 to \$2000.00	E. XIX	over \$20,000.00



LAST 1861

247

TRIAL COLOR PROOFS

ISSUE OF 1869 REPRINTED IN 5 COLORS ON
THIN CARD FOR COTTON STATES EXPOSITION IN 1881.



297EX



255

256

- 255 ☒ **10c Dark Green, "August" Shade (68a). Horizontal Pair, Well-centered, Intense Color, vaguely tied by Red Targets, matching "New Haven Ct Aug 20 1861" Double Circle, Earliest Recorded Date of Use, on Overall Illustrated Carriage Makers Cover to Guatemala from the Well-known Crosby Correspondence, Black "4" handstamp, Very Fine, A Strikingly Beautiful 1861 Issue Cover Rarity**

E.XVI

- 256 ☒ **12c Black (69). Two Singles, one small nick, Used with 1c Blue (63) & 3c Rose (65) tied by Large "Paid" in Grids, Red Boston 7 Paid & Red Boxed Aachen Franco on Angell Correspondence Patriotic Cover (Flag, Constitution, Handshake, etc.) to Austria, Rare & Very Handsome**

E.XVI

- 257 ☞ **24c Red Lilac (70).** Exceptionally Well-centered, Cogwheel cancel, San Francisco Double Circle pmk. on Jun 1865 **Mourning Cover** From **Vancouver Island** to England, Clear **Blue "Post Office Victorian Vancouver Island Paid" Oval**, Red "N. York Br. Pkt. Paid 19", Extremely Fine, A Wonderful Rare Cover **E.XV**
- 258 ★ **24c Steel Blue (70b).** Fresh, Nearly Full o.g., reperfed at left, Fine Appearance, Rare 3,000.00
- 259 ★田 **30c Orange (71). Block,** Full o.g., right perfs. touch to tiny bit in, some trivial gum toning specks, otherwise Fine 2,250.00
- 260 田 **90c Blue (72). Horizontal Block of Ten,** Large Circle of "V"'s cancels, left pair neatly rejoined, couple minor faults (to be expected on a used high value multiple of this size), otherwise Very Fine 5,500.00 +
- 261 ☞ **2c Black (73).** Bottom Sheet Margin Single showing Part **Imprint and Plate Number 50**, tied by cork cancel on Neat Orange Cover, partial Philadelphia postmark, Fine, One of Two Known Examples Showing this Plate Number, and the **Only Known Example on Cover** (Plate 50 is The Rarest "Black Jack" Plate No.), ex-Russo **E.XIV**
- 262 ★ **5c Red Brown (75). Horizontal Strip of Three,** Fresh, Virtually Full o.g., Rich Vibrant Color, right stamp broken corner crease, otherwise Very Fine 3,650.00 +

1867 GRILL ISSUES



263

265

268

- 263 ★田 **3c Rose, Grilled All Over (79). Block,** minimal perf. faults associated with this issue, slight toning specks (show mostly on back), otherwise Fine-Very Fine, This Block Could Be The Best of the Very Few Known 10,000.00
- 264 ☞ **3c Rose, Grilled All Over (79). Horizontal Pair,** Fresh Color, very few perf. flaws (Most Unusual For This Stamp), on Small Neat Cover tied by Circle of Wedges, "Minneapolis, Min." pmk., Exceptionally Fine, Rare in This Condition 1,175.00 +
- 265 ★田 **3c Rose, C. Grill (83). Block,** Wonderfully Fresh, Full o.g., lightly hinged, single insignificantly toned perf. tip, Fine, A Very Rare & Beautiful Block From the Lilly Collection 7,500.00
- 266 ★ **2c Black, E. Grill (87). Bottom Imprint & Plate No. 29 Strip of Four,** Fresh, some small perf. separations, Fine-Very Fine, with P.F. Certificate **E.XV**

- 267 ★ **2c Black, F. Grill (93). The Unique Complete Sheet of 100** with Imprint at Top and Left and Imprint and Plate No. 30 at Bottom, disturbed o.g. and wrinkling, minor hinge reinforcements, three rows creased (mostly light) not affecting plate no. block, centering varies from Very Good-Very Fine, Outstanding Showpiece nonetheless... 13,125.00 +
- 268 ★田 **10c Dark Green, F. Grill (96a). Block,** Fresh, Nearly Full o.g., minor hinge remnants, Gorgeous Color, Very Fine..... 2,850.00
- 269 ★ **24c Gray, F. Grill (99). Horizontal Pair,** Fresh, o.g., Deep Rich Color, light bend, Fine-Very Fine, with P.F. Certificate..... 2,250.00



- 270 ★田 **24c Gray Lilac, F. Grill (99). Block of 15 (5x3),** Fresh, Full o.g., Three Mint, Choice Color, Remarkably Well-centered, few hinge remnants, sensibly reinforced, Very Fine Block, several Extremely Fine, **Largest Known Multiple**..... 19,200.00 +
- 271 **90c Blue, F. Grill (101).** Neatly closed tear, Used with **Very Fine 24c Purple (153)** and average **30c Black (154)** tied by Blue Town & Cork cancel on large part of court house cover front (domestic usage), A Colorful and Exceedingly Rare Piece, **Only One Complete Cover Known**, with 1951 A.P.S. Certificate..... **E.XVI**
- 272 ★ **2c Black, Re-Issue (103).** Fresh, o.g., light crease, Fine Appearance, with P.F. Certificate 2,500.00
- 273 **3c Brown Red, Re-Issue (104).** Used, Fine, Rare Used, with P.F. Certificate 4,000.00
- 274 ★ **30c Brownish Orange, Re-Issue (110).** Wonderfully Fresh, o.g., Very Fine, with P.F. Certificate 4,250.00

1869 PICTORIAL ISSUE

- 275 ★田 **1c Buff (112). Block of 20 (5x4),** natural s.e. at left, two stamps couple light creases, few perf. separations sensibly hinge reinforced, Well-centered for a multiple of of this Size, Fine-Very Fine..... 4,900.00

UNITED STATES GOVERNMENT



ENGRAVED BY THE  THE CITY OF NEW YORK.
No. 291 Plate.



276 Front

276 Back

- 276 **2c Brown, Printed on Both Sides (113 var).** The Discovery Copy and Only Known Example!, Quartered Cork Cancel, Clear partial Impression on Back, Very Fine, This is the First Time this stamp is being Offered for Sale and is one of the Most Important 1869 Issue Varieties Ever Discovered, with P.F. Certificate.....
- 277 ★ **3c Ultramarine (114). Complete Mint Sheet of 150** With Imprint & Plate No. 26 Blocks of Ten at Top & Bottom, Remarkably Fresh, Virtually All Fine-Very Fine, A Wonderfully Beautiful & Rare Classic Sheet 33,765.00 +
- 278 ★田 **10c Yellowish Orange (116). Block of Nine,** natural straight edge at left, Fresh, Nearly Full o.g., some neatly reinforced separation between first & second horizontal rows, Fine-Very Fine..... 8,850.00 +
- 279 田 **10c Yellow (116).** Minor corner bend, Used with Average **2c Brown (113) & Horizontal Pair 3c Ultramarine (114)** on Cover to **Sweden** tied by Grids & indistinct town pmks., Various Red Transits, small repair at left, still Very Attractive, Rare Destination..... **E.XIV**
- 280 田 **12c Green (117). Vertical Strip of Three Used with 3c Green (147)** on Jan. 1870 Cover to **Corop Victoria Australia**, Brown "McMinnville Tenn." pmk., tied by matching **Negative Masonic Square & Compass**, Red "20", "Corop Victoria" Rimless Circle & Bold Boxed "Unclaimed At/Corop", Backstamps incl. Two Green Circles "D.L. B. Victoria Feb 71" and Red "New York Paid All Br. Transit May 28" (1871), Sixteen Months in Transit, one 12c minor margin flaws from placement near edge of cover, nevertheless a Very Fine & Very Rare Usage, with Contents..... **E.XVI**
- 281 田 **15c Brown & Blue, Ty. II (119).** Mint, Fresh, Well-centered, Very Fine, Rare thus 850.00



282



283



286

- 282 **15c Brown & Blue, Center Inverted (119b).** Rich Colors, light Crossroads cancel, trivial thin speck & negligible corner margin crease, otherwise Fine, Much Better Than Usual Condition For This Classic Rarity..... 17,000.00
- 283 **15c Brown & Blue, Double Center, One Inverted (119c).** Rich Colors, barely cancelled, Fine, Exceedingly Rare, **Three Known**, Unpriced (normal center inverted catalogs \$17,000.00) **E.XVIII**

No. 25



No. 26

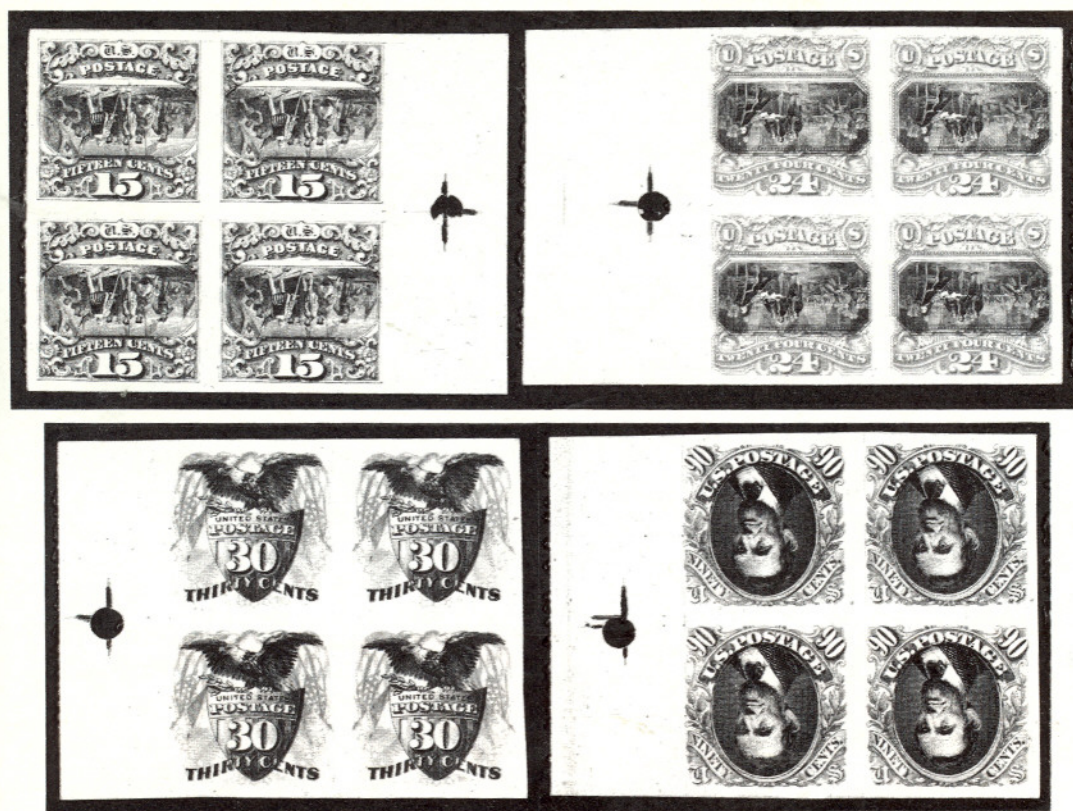

- 284 P 15c-90c Pictorial Plate Proofs on Card, Centers/Flags Inverted (120P4a-122P4a, 129P4a). Complete "Set" in Sheet Margin Blocks, 30c trivial thin entirely in selvage, Extremely Fine, The Most Valuable Proofs in U.S. Philately 142,000.00



- 285 ★ 24c Green & Violet, Center Inverted, Imperforate Without Grill (120b var). Large to Huge Margins, Extremely Fine, **Only Known Example**, One of the Most Valuable Single Stamps We Have Ever Offered, with Two P.F. Certificates, Listed but unpriced.....
- 286 24c Green & Violet, Center Inverted (120b). Well-centered, Large Grid of Squares cancel, trivial corner perf. crease, otherwise Very Fine, Exceptional Quality For This Very Rare Stamp, signed Colson ("W.H.C.") 16,500.00



- 287 **24c Green & Violet, Center Inverted (120b).** Perfs. trifle in at bottom, minor wrinkle, Used with 3c Green (147) on domestic usage large size court house cover, tied by Cork, indistinct town pmk., neat 1874 docketing, stamp lifted & hinged back in place, cover reduced at sides & closed cover tear, The Only Known Cover Franked With a 24c 1869 Invert, Priceless



288



289



292

- 288 ★ **30c Blue & Carmine (121).** Full o.g., Extremely Fine 2,250.00
 289 ★ **30c Blue & Carmine (121).** Fine & Choice 2,250.00

BIDDING INTERVALS

BIDS	ADVANCE	BIDS	ADVANCE
\$750 - \$1,950	\$50.00	\$15,000 - \$29,000	\$1,000
\$2,000 - \$2,900	\$100.00	\$30,000 - \$72,500	\$2,500
\$3,000 - \$7,250	\$250.00	\$75,000 - \$145,000	\$5,000
\$7,500 - \$14,500	\$500.00	\$150,000 - \$290,000	\$10,000

Bids which do not conform to the above will be automatically reduced to the appropriate level.



- 290  **30c Blue & Carmine (121).** Rich Colors, tied by circle of Wedges on Neat Aug. 1869 Folded Cover to France, Red "New Paid York 24" and Calais Transit, Fine, A Lovely Rare Cover, signed Ashbrook 11,000.00

DESCRIPTIONS

EXTREMELY FINE: The finest condition for noteworthy, outstanding stamps.

VERY FINE: In prime condition such as to satisfy the requirements of particular collectors.

FINE: Perforations or margins do not touch design on issues after 1890 but in some cases may just touch in earlier issues. If used, fairly light cancellation.

VERY GOOD: Generally nice appearance but margins or perforations may cut in slightly.

ORIGINAL GUM is not to be expected on stamps prior to 1890 unless so stated in the description.

MINT: With original gum and never hinged.

Unless otherwise noted the 1984 Scott United States Specialized Catalogue, the 1984 Scott Vol. 1-4 Standard Postage Stamp Catalogues, the 1983 Stanley Gibbons British Commonwealth Catalogue, Dietz Confederate States Handbook and Catalog (1959 Edition), and Michel Specialized have been used for cataloguing lots in this sale.



- 291  **30c Blue & Carmine (121).** Rich Colors, Used With 12c Green (117), tied by Quartered Corks on Exceptionally Fresh July 1869 Folded Letter to **Japan**, Red "London Paid" & "32", backstamped "New York Paid All" (in Red), "Hong Kong Au 25 69" & Yokohama Au 31 69", Very Fine, A Choice Cover in All Respects, ex-Emerson..... **E.XVIII**
- 292 **30c Blue & Carmine, Flags Inverted (121b).** Magnificent Margins & Centering, Rich Colors, neat Circle of Wedges & Blue French Transit cancels, small expert corner repair, Extremely Fine Appearance, Probably The Best Looking 30c Invert Known 45,000.00

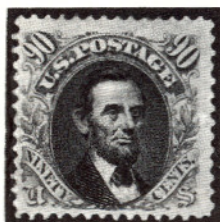

293

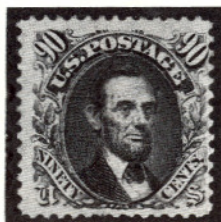

294



295



296

- 293 ★ **90c Carmine & Black (122).** Fresh, Part o.g., Bright Colors, Fine & Handsome, ex-Moody 8,000.00
- 294 ★ **90c Carmine & Black (122).** Fresh, Nearly Full o.g., single trivial partly nibbed perf., otherwise Fine, with P.F. Certificate 8,000.00
- 295 ★ **90c Carmine & Black Without Grill (122a).** Fresh, o.g., minor hinge remnant, Well-centered, Magnificent Deep Rich Colors, light bend visible on back (does not break paper fibers), Extremely Fine, with P.F. Certificate, An Extraordinary Example of This Rare Stamp, ex-Caspary 13,500.00
- 296 **90c Carmine & Black (122).** Wide Even Margins, Wide Bar Grid, Extremely Fine, with P.F. Certificate 1,250.00
- 297 P **1c-90c Pictorials, "Atlanta" Trial Color Plate Proofs (123TC-132TC).** The Complete Set of 78 Different, Virtually All Very Fine, Very Rare Set 33,360.00

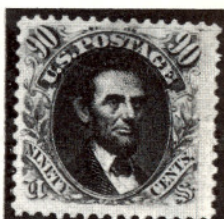
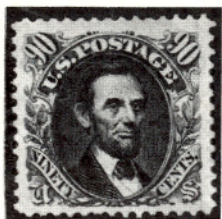
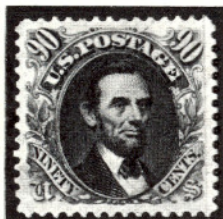

298

299

300

301

302

- 298 ★ **24c Green & Violet, Re-Issue (130).** Fresh, o.g., hinge remnant, light bend, Very Fine 1,250.00
- 299 ★ **90c Carmine & Black, Re-Issue (132).** Beautiful Margins & Centering, Nearly Full o.g., Extremely Fine 5,500.00
- 300 ★ **90c Carmine & Black, Re-Issue (132).** Very Fine 5,500.00
- 301 **90c Carmine & Black, Re-Issue (132).** Neat light Registry Cancel, Fine, Very Rare Used, with P.F. Certificate 10,000.00
- 302 **90c Carmine & Black, Re-Issue (132).** Fresh, **Purple** Cancel, pressed out crease, centered to left, Very Fine Appearance, Rare, with P.F. Certificate 10,000.00
- 303 ★田 **1c Buff, Soft Paper Re-Issue (133).** Mint **Block**, Extraordinarily Well-centered, Fresh & Bright, single trivial perf. nibbing, otherwise Extremely Fine 950.00

BANK NOTE ISSUES

- 304 ★田 **3c Green, Grill, Imperforate (136b).** **Block**, Fresh, Nearly Full o.g. (bit glazed from mount), Large Margins, bottom pair pressed-out crease, otherwise Extremely Fine 2,400.00 +

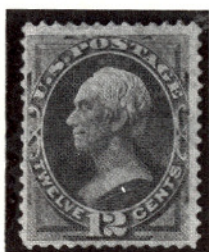
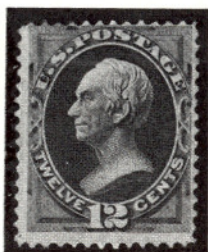

305

306

307

308

- 305 ★ **10c Brown, Grill (139).** Fresh, Very Fine & Choice, with P.F. Certificate 1,350.00
- 306 ★ **12c Dull Violet, Grill (140).** Much Stronger Shade than Usual, Virtually Full o.g., hinge remnant, perfs. partly touch at top, Fine, with P.F. Certificate 11,500.00
- 307 ★ **12c Dull Violet, Grill (140).** Unused, Very Rare Stamp, with P.F. Certificate which states "Genuine, toned, showing a few grill points and with a crease in top Left Margin," we feel that the toning is of a trivial nature and the corner crease is very light, Fine Appearance 11,500.00
- 308 **24c Purple, Grill (142).** Large Margins, Far Better than Usual Centering, Strong, Well-defined Grill, Neat Target cancel, trivial corner margin perf. crease, otherwise Very Fine, Exceptionally Choice Example of this Important Bank Note Rarity, signed "S.A." (Spencer Anderson), with P.F. Certificate 10,500.00



309

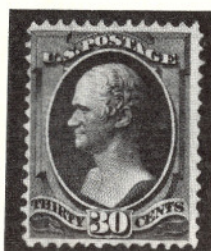

310



313

- 309 **24c Purple, Grill (142).** Unusually Deep Color, Used, few nibbed perfs., slight overall toning, otherwise Fine Example of this Rarity with P.F. Certificate 10,500.00
- 310 ★ **30c Black, Grill (143).** Wonderfully Fresh, Fine, with A.P.S. & P.F. Certificates..... 3,750.00
- 311 ★田 **7c Vermilion (149). Left Margin Block,** Wonderful Rich Color, couple small hinge reinforcements, top right stamp light wrinkle, Very Fine..... 1,400.00
- 312 ★田 **24c Purple (153). Horizontal Block of Six,** Fresh, Virtually Full o.g., some minor bits of paper on gum, bottom right stamp barely noticeable tear, otherwise Fine, Rare Block..... 5,600.00
- 313 ★ **90c Carmine (155).** Fresh, Part o.g., Rich Color, Very Fine 1,100.00
- 314 ★田 **90c Carmine (155). Block,** Fresh, o.g., few small perf. separations sensibly hinge reinforced, Fine, with P.F. Certificate 7,000.00
- 315 ★ **3c Green (158). Bottom Left Half Arrow, Imprint & Plate Number 292 Block of 50** (Horizontal separation through Plate Number Block), 13 Mint, some other separations sensibly reinforced, Believed to be the Second Largest Multiple Known, Fine-Very Fine, (cataloged as Imprint Strip, Blocks and Singles), ex-Ackerman..... 20,040.00 +
- 316 ★ **3c Green (158). Complete Sheet of 100,** Imprint & Plate No. 251 at Top, Imprint & Part Plate No. at bottom (stamp Pos. 100 missing & replaced), Fresh, o.g., Many Mint, few hinge reinforcements, about one dozen stamps have thin spots, otherwise Nearly All Fine-Very Fine, Many Exceptional..... 5,990.00 +
- 317 ★田 **7c Orange Vermilion (160). Block,** Brilliant Full o.g., tiny sensible hinge reinforcement, Fine-Very Fine, A Beautiful Block 1,700.00

BIDDING INTERVALS

BIDS	ADVANCE	BIDS	ADVANCE
\$750 - \$1,950	\$50.00	\$15,000 - \$29,000	\$1,000
\$2,000 - \$2,900	\$100.00	\$30,000 - \$72,500	\$2,500
\$3,000 - \$7,250	\$250.00	\$75,000 - \$145,000	\$5,000
\$7,500 - \$14,500	\$500.00	\$150,000 - \$290,000	\$10,000

Bids which do not conform to the above will be automatically reduced to the appropriate level.

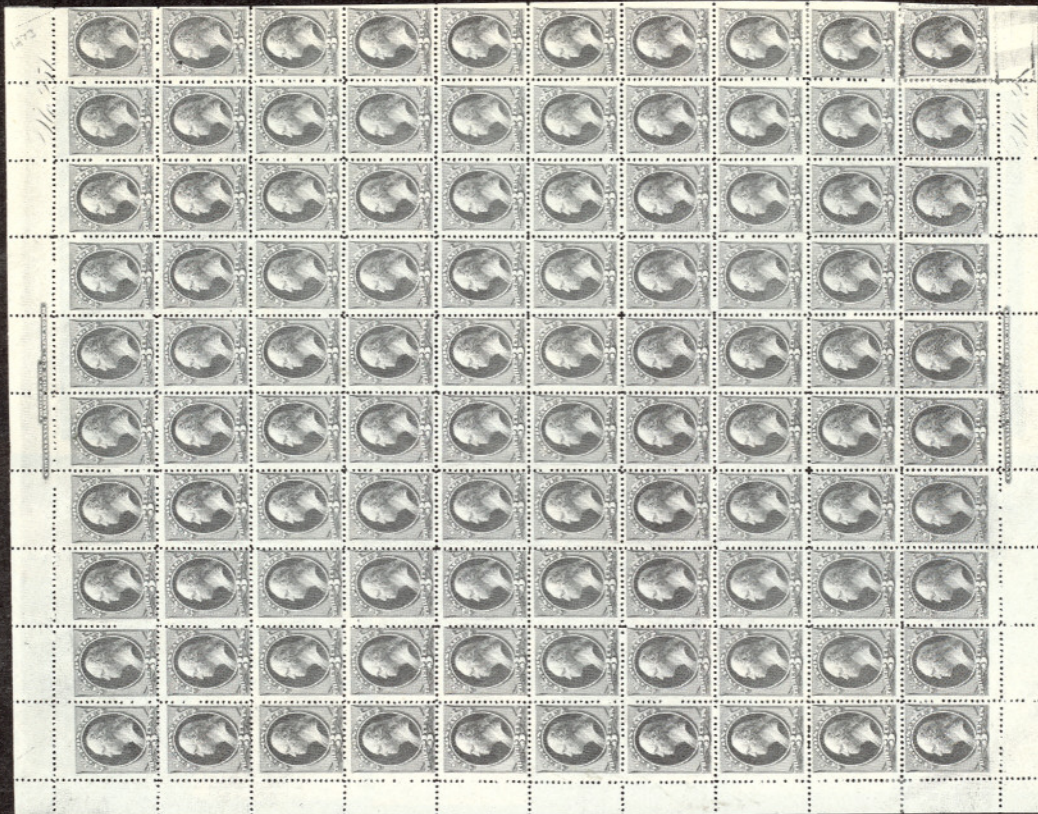

316

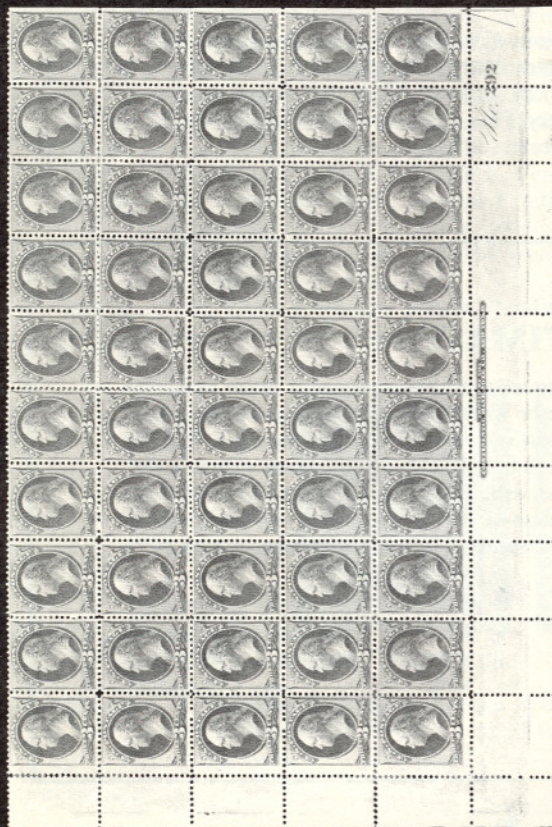

315



328



- 318 ★ 1c-90c Continental Bank Note Company Special Printings (167-177). A Complete Set of Sheet Margin Singles, 1c, 2c & 90c imperf. left half arrows, Brilliant Colors, 7c & 10c some short or nibbed perfs, still a Fine-Very Fine Desirable Set of Rare Stamps, Virtually Impossible to Duplicate 54,350.00

ESTIMATES

Our sales offer many covers, cancellations, varieties and other items for which there is no catalogue value or where catalogue value does not reflect the actual value. In order to assist our clients, we are placing a fair net valuation on such lots as a guide to bidders. The chart below will be used. For example, E. XII means that our estimated net value on the lot is \$350.00 to \$500.00. Lots may actually realize more or less than our estimates, which are under no circumstances to be considered reserves but merely a guide to bidding.

E. XII	\$350.00 to \$500.00	E. XVI	\$2000.00 to \$5000.00
E. XIII	\$500.00 to \$750.00	E. XVII	\$5000.00 to \$10,000.00
E. XIV	\$750.00 to \$1000.00	E. XVIII	\$10,000 to \$20,000.00
E. XV	\$1000.00 to \$2000.00	E. XIX	over \$20,000.00



319



320

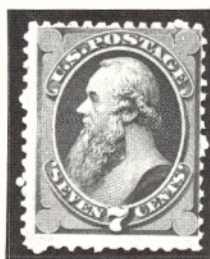

321

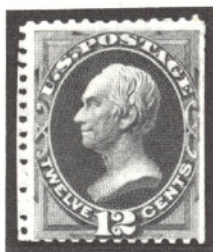

322

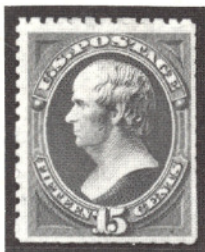

323

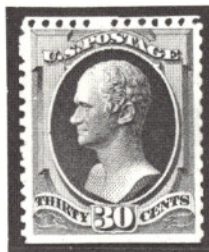

324



325

- 319 ★ **3c Blue Green, Special Printing (169).** Large Margins, Rich Color, bottom perfs. trimmed, Very Fine, One of the Rarest Special Printings, with P.F. Certificate..... 8,500.00
- 320 ★ **6c Dull Rose, Special Printing (170).** Wide straight edge at left, Fresh Color, bottom perfs. touch, Fine & Rare, with P.F. Certificate. 7,000.00
- 321 ★ **7c Reddish Vermilion, Special Printing (171).** Fresh, perfs. close two sides, Attractive Example of this Rare Stamp, with P.F. Certificate showing pair of which this is the left stamp..... 1,850.00
- 322 ★ **12c Dark Violet, Special Printing (173).** Right perfs. trimmed, Fine, with P.F. Certificate..... 2,350.00
- 323 ★ **15c Bright Orange, Special Printing (174).** Scissors separated as customary, trimmed at right & bottom, tiny faint thin spot, Very Fine Appearance, with A.P.S. & P.F. Certificates..... 6,500.00
- 324 ★ **30c Greenish Black, Special Printing (176).** Scissors separated as customary (perfs. trimmed at bottom, intact other three sides), Wonderfully Fresh and Remarkably Well-centered, Very Fine, with P.F. Certificate 6,000.00
- 325 ★ **90c Violet Carmine, Special Printing (177).** Fresh, reperfed at bottom, Fine Appearance, with P.F. Certificate..... 6,000.00

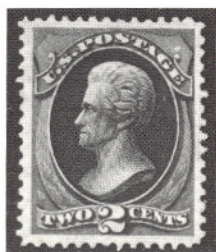

326

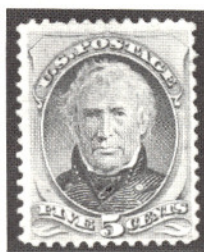

327

- 326 ★ **2c Carmine Vermilion, Special Printing (180).** Fresh, Brilliant Color, Exceptionally Well-centered, Extremely Fine, A Magnificent Example, with P.F. Certificate..... 17,000.00

- 327 ★ **5c Bright Blue, Special Printing (181).** Very Fine for this Rarest of All Bank Note Special Printings, signed Colson, with P.F. Certificate 31,500.00
- 328 ★田 **2c Vermilion (183). Bottom Left Half Arrow, Imprint & Plate No. 392 Block of Twenty (10x2),** Fresh, Full o.g., All Stamps Mint but one (lightly hinged, minor sensible perf. strengthening in selvage only, one stamp not in Plate No. Block with natural translucent spot, Bottom Row Stamps with Wide "Jumbo" Margins, Fine-Very Fine, Only Two Recorded Plate No. Blocks for Plate No. 392..... 2,300.00 +
- 329 ★ **3c Green (184). Complete Sheet of 100, Imprint & Plate No. 348 at Top & Bottom, Fresh, o.g., Most Mint, some hinge remnants or reinforcements, Very Good-Fine** 5,955.00 +
- 330 ★田 **10c Brown (187). Block,** Fresh, o.g., hinge remnants, top right stamp small thin spot, couple others tiny thin specks, Fine-Very Fine Appearance..... 3,250.00
- 331 ★田 **15c Red Orange (189). Top Imprint & Plate No. 31 Block of Forty (8x5),** Fresh, Full o.g., a few hinge remnants, six stamps with small thins (only one in Plate No. Block of Twelve), otherwise Fine-Very Fine, Extremely Rare Plate No. Block, ex-T. Charlton Henry.. 8,950.00 +



332



333



334

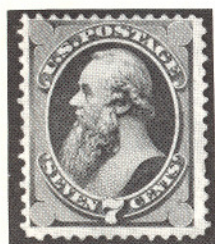

335



336



337



338



339

- 332 ★ **90c Carmine, Imperforate (191b). Horizontal Pair, Large Margins,** Virtually Full o.g., characteristic "plate wash", trivial translucency in top margin (appears as thin when held to light but does not show in fluid), Extremely Fine..... 3,250.00
- 333 ★ **3c Green, Special Printing (194).** Fresh, negligible thin spot (not mentioned on Accompanying P.F. Certificate), otherwise Very Fine, Choice Appearance for this Rare Special Printing 11,500.00
- 334 ★ **3c Blue Green, Special Printing (194).** Negligible toning, otherwise Fine, One of the Rarest Special Printings, signed Colson, with P.F. Certificate 11,500.00
- 335 ★ **7c Scarlet Vermilion, Special Printing (196).** Vivid Color, minute pinpoint inclusion speck, Fine & Choice, with P.F. Certificate 2,250.00
- 336 ★ **12c Blackish Purple, Special Printing (198).** Very Fine, with P.F. Certificate 4,250.00
- 337 ★ **12c Blackish Purple, Special Printing (198).** Couple very negligible toning specks, otherwise Fine 4,250.00



342

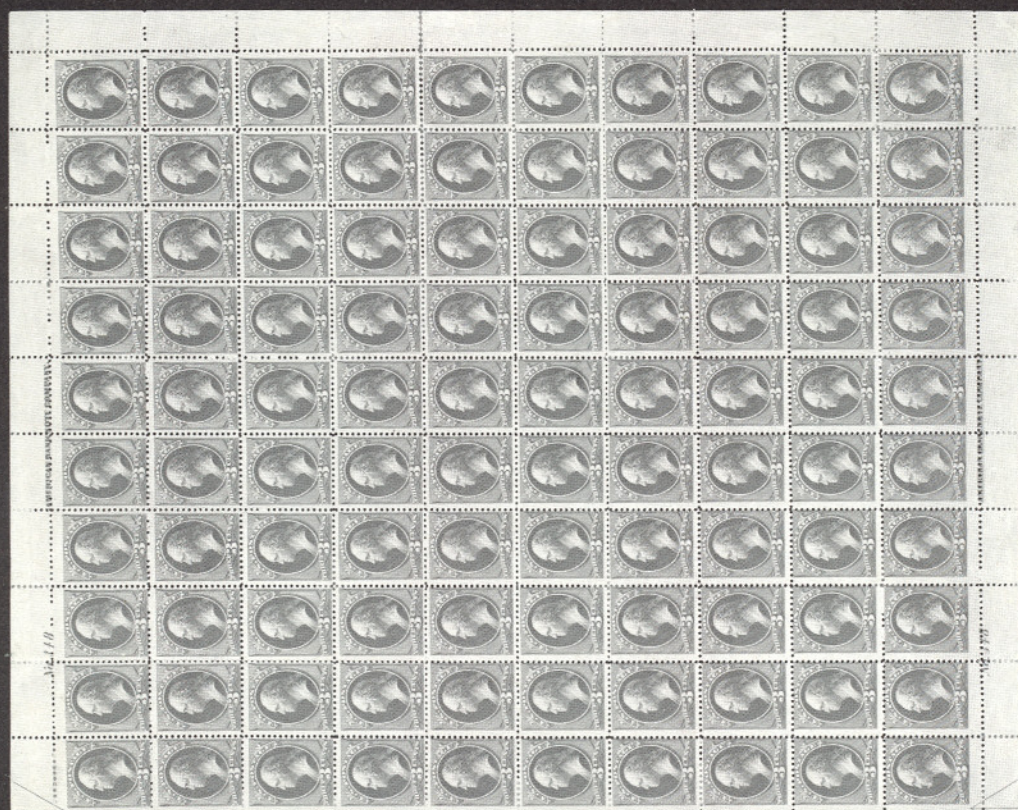

329

- 338 ★ **15c Orange, Special Printing (199).** Wonderfully Fresh, minute thin spot, tiny pinhole & inclusion speck, Fine Appearance, signed Spencer Anderson, with P.F. Certificate 7,000.00
- 339 ★ **30c Greenish Black, Special Printing (201).** Wide Even Margins, Fresh, small faint thin spots, Extremely Fine Appearance, Signed Spencer Anderson, Harmer Rooke & Co. & Geo. Sloane, with P.F. Certificate 6,250.00



340



341

- 340 ★ **90c Dull Carmine, Special Printing (202).** Fresh, Wide "Jumbo" Margin at Left, Very Fine with P.F. Certificate..... 6,250.00
- 341 ★ **5c Gray Brown, Special Printing (205C).** Fresh, Exceptionally Well-centered, Extremely Fine, A Fabulous Example of this Rarity, The Finest Single From the Caspary Block of Four, with P.F. Certificate..... 16,500.00
- 342 ★ **3c Green (207).** Sheet of 100, lacks bottom imprint, Fresh, o.g., 96 Mint, one small fault, Very Good-Fine..... 4,622.50 +
- 343 ★ **2c Red Brown (210).** Complete Sheet of 100, including Top & Bottom Imprint & Plate No. 514 Blocks of 12, few small separations, some with minor surface scuff specks, three straight edge stamps faulty, otherwise Fine-Very Fine..... 4,668.00 +
- 344 ★田 **3c Vermilion (214).** Bottom Left Half Arrow, Imprint & Plate No. 421 Block of Fifty (10x5), minor separations sensibly hinge reinforced, All Stamps Mint except five natural straight edge stamps, perfs. touch on few others, Fine-Extremely Fine..... 3,085.00
- 345 ★田 **4c Carmine (215).** Top Right Half Arrow, "L", Imprint & Plate Number 545 Block of 40 (10x4), 24 Mint, couple minor separations, Fine 9,375.00

1890 ISSUE

- 346 ★田 **1c Dull Blue (219).** Mint Bottom Left Half Arrow, "F1", Imprint & Plate Number 298 Block of 20 (10x2), minor separation, couple small wrinkles, one stamp in Plate Number Block with minor toning spot, Fine..... 1,072.50
- 347 ★田 **2c Lake, Imperforate (219De).** Top Right Half Arrow, Imprint, "B" & Plate No. 7 Block of Twenty (10x2), without gum (as issued), some light natural wrinkles (as always), Very Fine, with P.F. Certificate..... E.XV
- 348 ★ **2c Lake, Imperforate (219De).** Complete Sheet of 100, Imprint at Left, Imprint, "B" & Plate No. 10 at Bottom, without gum (as issued), Very Fine (Plate No. Block Unlisted, cataloged as 50 pairs) 5,000.00 +
- 349 ★田 **5c Chocolate (223).** Mint Top Left Half Arrow, Imprint, "I" & Plate Number 50 Block of 20 (10x2), insignificant thin spot in selvage (not affecting Plate Number Block), Fine-Very Fine 2,870.00



344



345



343



346



347



349



350

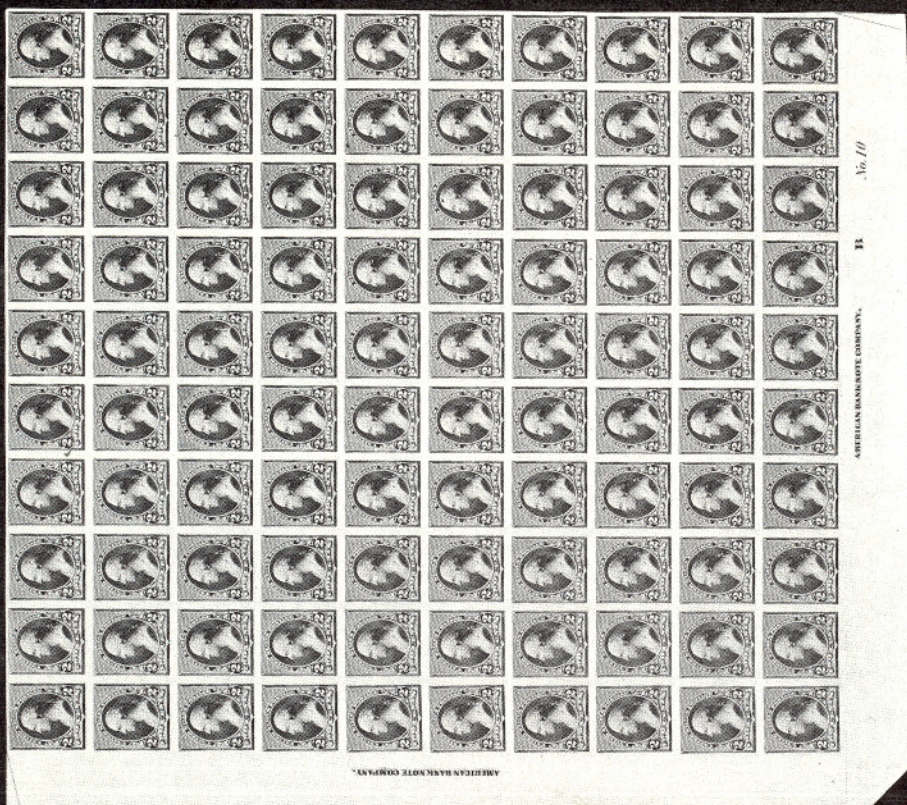

348



275



303



304



278



311



314



312



317



330



359



362

- 350 ★田 **8c Lilac (225). Mint Top Right Half Arrow, Imprint, "ZZ" & Plate No. 268 Block of Twenty (10x2), Fresh, minor selvage separations not affecting Plate No. Block, perfs. close or barely touching on some, Most Fine.....** 2,260.00

COLUMBIAN ISSUE

- 351 P **1c-\$5.00 Columbians, Hybrid Large Die Proofs (230P1-245P1). Complete Set mounted on 7½ x 5¼" Cards, sinkage area 73x60mm, Very Fine, Exceptionally Fresh & Handsome Set.....** E.XVI
- 352 ★ **1c-4c Columbians (230-233). Complete Sheets of 50, Most Mint, 4c tropicalized original gum & light scuffs affecting Top Plate Number block, 1c and 2c straight edge corner blocks replaced, 1c, 2c and 3c Plate Number Blocks of Eight Mint, Most Fine-Very Fine** 12,910.00
- 353 ★田 **1c, 3c Columbians (230, 232). Former Bottom Left "OO" Imprint & Plate Number 159 Block of 30 (5x6) including Left Imprint, latter Bottom Left "L", Imprint & Plate Number 57 Block of 20 (5x4), never hinged, 1c some slight toning spots (mostly on back), one 3c in Plate Number Block with small thin spot, Fine-Very Fine Lot, Bottom Left 3c extraordinary, Extremely Fine & Choice** 3,420.00
- 354 ★ **5c Columbian (234). Complete Sheet of 100, including Two Top "B", Imprint & Plate No. 9 Blocks of Eight, Virtually All Mint, two straight edge stamps faulty, Virtually All Fine-Very Fine** 14,060.00
- 355 ★田 **8c Columbian (236). Top Imprint, "II" & Plate No. 129 Block of Twenty-five (5x5), Fresh, 16 Mint, couple small thin spots (one in stamp, other in selvage, neither affecting Plate Number Block), some small paper wrinkles, Most Very Fine** 2,370.00
- 356 ★ **8c Columbian (236). Complete Sheet of 100, includes Two Bottom "II", Imprint & Plate No. 130 Blocks of Eight, Virtually All Mint & Fine-Very Fine** 7,400.00 +
- 357 ★ **10c Columbian (237). Complete Sheet of 100, including Two Bottom "Y", Imprint & Plate No. 100 Blocks of Eight, Virtually All Mint, Very Good-Very Fine** 21,020.00 +
- 358 ★ **15c Columbian (238). Complete Sheet of 100 less right vertical row of ten, includes Two Bottom "M", Imprint & Plate No. 58 Blocks of Eight, Over 70 Mint, Fine-Very Fine** 36,300.00 +
- 359 ★田 **30c Columbian (239). Mint Block, Wonderfully Fresh, Extremely Fine** 1,450.00
- 360 ★ **30c Columbian (239). Complete Sheet of 100 less right vertical row of Ten, includes Two Top "N", Imprint & Plate No. 59 Blocks of Eight, Over 70 Mint, top left stamp margin fault, mixed centering, Nearly All Fine-Very Fine.....** 50,700.00 +
- 361 ★ **\$1.00 Columbian (241). Fresh, Wide Margins, Extremely Fine, with P.F. Certificate.....** 1,200.00
- 362 ★田 **\$1.00 Columbian (241). Block, Almost Full o.g., three stamps small thin spots (one has additional scuff speck), otherwise Fine-Very Fine, Rare Block** 5,250.00
- 363 ☒ **\$1.00 Columbian (241). Tied by San Jose Cal. Oval on Feb. 1894 Registered Cover to Germany, Fresh & Fine.....** 1,900.00
- 364 ★ **\$2.00 Columbian (242). Bottom Imprint, "AA" & Plate No. 105 Strip of Four, Fresh, minor sensible perf. strengthening in selvage only, Fine, with P.F. Certificate.....** 7,500.00

Lots on view Friday, April 13
from 9:30 A.M. until 3:00 P.M.

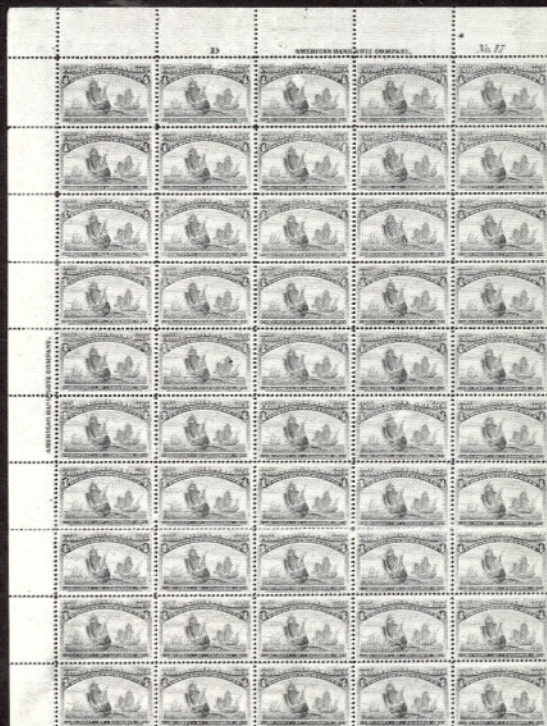



354



356



353 EX



355

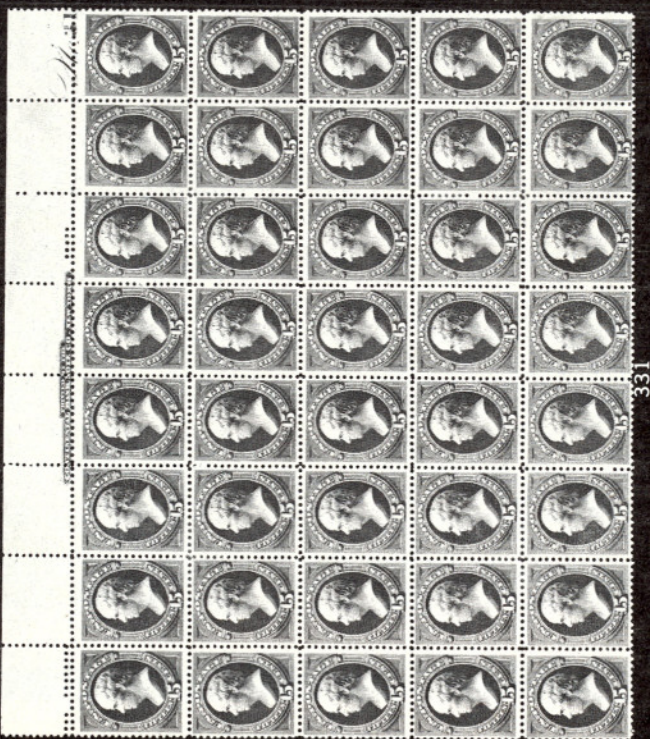

331



357



358

N

AMERICAN BANK NOTE COMPANY

No. 59

No. 59

AMERICAN BANK NOTE COMPANY

N

AMERICAN BANK NOTE COMPANY

- 365 ★田 **\$3.00 Columbian (243). Block**, Well-centered, Rich Color, disturbed o.g. (trivial gum soaks between bottom pair), bottom right stamp two partly nibbed perfs., otherwise Very Fine 12,500.00
- 366 ★ **\$4.00 Columbian (244). Bottom Part Imprint Single**, Large Margins, minor hinge remnants, Marvelous Dark Lake Shade, Very Fine, A Beautiful Stamp 3,600.00



367



368

- 367 ★田 **\$4.00 Columbian (244). Block**, Fresh Color, tiny translucency in top left stamp, bottom right stamp small thin spot, otherwise Fine-Very Fine 15,500.00
- 368 ★田 **\$4.00 Columbian (244a). Block**, Analine Rose Shade, Fresh, top stamps small thins (tiny on one), otherwise Fine, with P.F. Certificate 15,500.00
- 369 ★田 **\$5.00 Columbian (245). Bottom Right Corner Margin "DD" Block**, Fresh, hinge remnants, some light perf. strengthening, top perfs. slightly in on two, otherwise Fine, Signed Bloch, with Friedl Certificate 17,500.00

1894-1898 ISSUES

- 370 ★田 **2c Carmine, Ty. I, III (250,252). Former Top Imprint & Plate Number 113 Block of 30 (10x3), latter Mint Top Imprint & Plate Number 151 Strip of Ten**, former Most Mint (bottom strip of ten creased, not affecting Plate Number Block), F-VF 1,777.00
- 371 ★田 **\$1.00 Black, Ty. II (261A). Mint Block**, left pair natural gum creases & wrinkles, top left stamp small internal tear, otherwise Fine. 8,500.00

Extension Lots must be paid for on receipt. In the event of an unsatisfactory certificate, payment will be refunded with interest at Treasury Bill rate.



361



NOTE COMPANY.

366



386 EX



390



No. 105

AMERICAN BANK NOTE COMPANY.

AA

364



365



392



376



DD

369



371



377

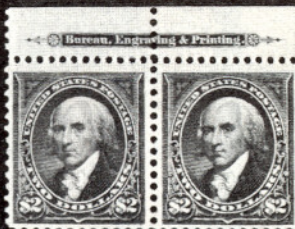

379



372

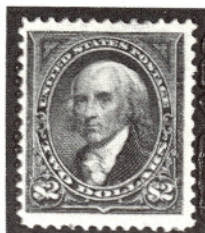

373

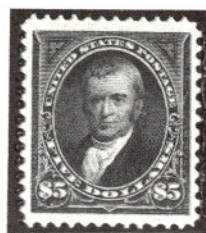

374

- 372 ★ **\$1.00 Black, Ty. I, II (261, 261A). Bottom Imprint & Plate No. 76 Combination Strip of Three**, Fresh, minor hinge reinforcement, trivial toning specks (mostly in right margin of right stamp), otherwise Fine-Very Fine 6,500.00
- 373 ★ **\$2.00 Bright Blue (262)**. Wonderfully Fresh, lightly hinged, Three Large Margins, centered trifle to left, Very Fine..... 2,400.00
- 374 ★ **\$5.00 Dark Green (263)**. Exceptionally Fresh, Beautiful Margins & Centering, Gorgeous Deep Rich Color, Extremely Fine, Choice 3,750.00
- 375 ★ **3c Purple (268). Complete Sheet of 100**, considerable reinforcement throughout, mixed centering, Fine (cataloged as singles) 3,250.00 +
- 376 ★田 **15c Dark Blue, Imperforate (274a). Top Left Corner Margin Block**, one stamp lightly hinged, others Mint, minute selvage thin speck far from stamps, Extremely Fine..... 3,000.00
- 377 ★ **\$1.00 Black, Ty. I & II (276, 276A). Combination Pair**, Fresh, Fine-Very Fine 2,350.00

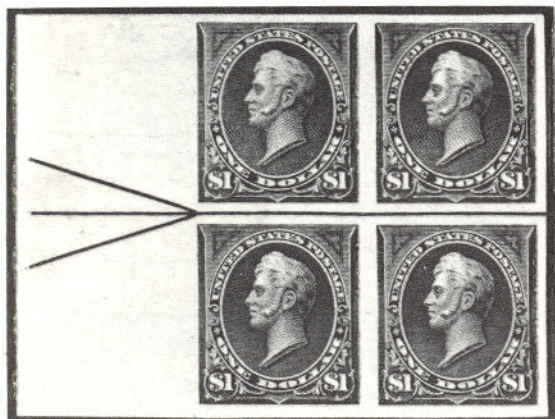

378

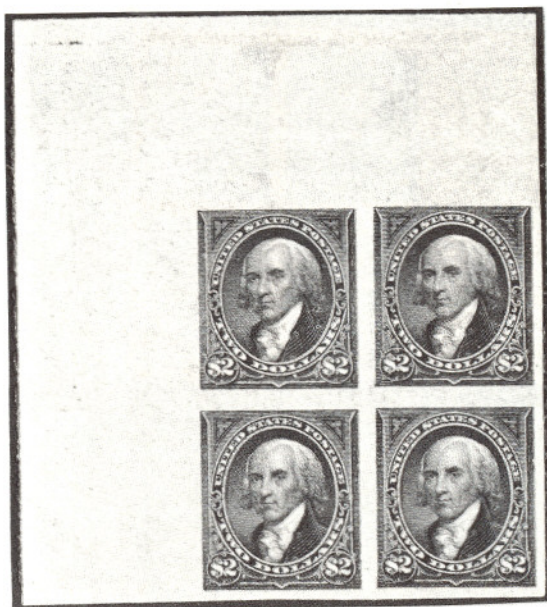

380

- 378 ★田 **\$1.00 Black, Ty. I, Imperforate (276b). Left Arrow Block**, minor hinge remnants, Extremely Fine..... 5,750.00



397

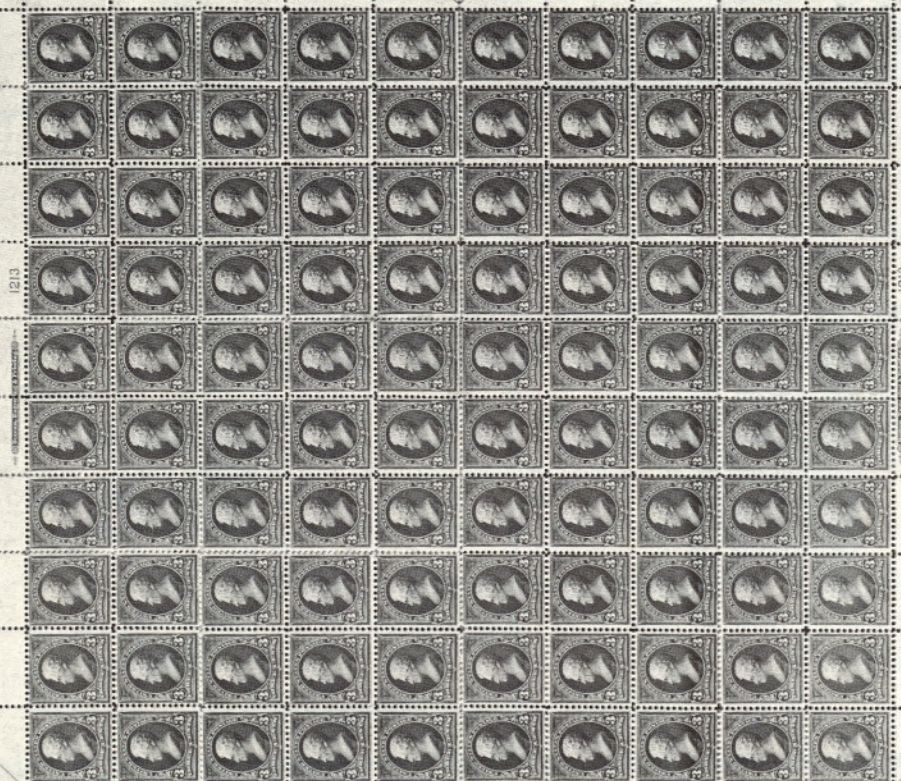

375

- 379 ★ **\$2.00 Bright Blue (277). Horizontal Pair with Top Imprint, Fresh, Extremely Fine** 1,950.00
- 380 ★田 **\$2.00 Dark Blue, Imperforate (277b). Top Left Corner Margin Block**, one stamp lightly hinged, Two Mint, other (top left) small thin spot just touching design at top, otherwise Extremely Fine 7,500.00

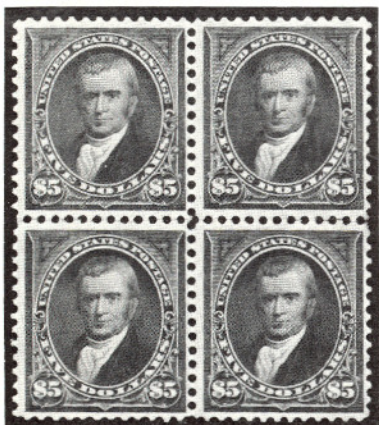

381

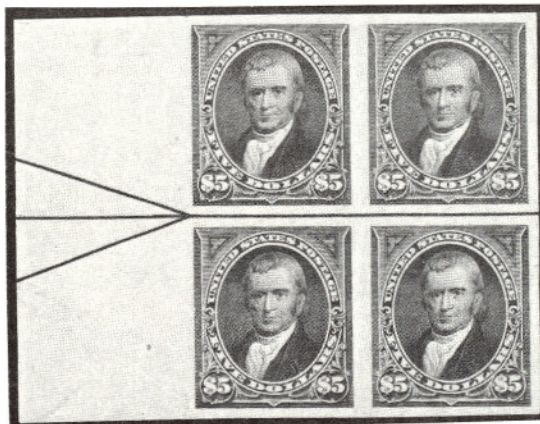

382

- 381 ★田 **\$5.00 Dark Green (278). Block**, Fresh, Fine, with P.F. Certificate which notes "heavy gum disturbance and some horizontal perforation separation" 8,750.00
- 382 ★田 **\$5.00 Dark Green, Imperforate (278a). Left Arrow Block**, slight gum disturbance from hinge removal, top right stamp tiny translucent speck, faint margin crease barely touches bottom left corner of bottom left stamp, otherwise Extremely Fine, Rare 12,500.00
- 383 ★田 **6c Lake (282). Bottom Right Half Arrow, Imprint & Plate Number 923 Block of 20**, minor separations sensibly hinge reinforced, Nearly All Stamps & Plate No. Block of Six Mint, perfs. touch on some, others Fine 1,745.00

TRANS-MISSISSIPPI ISSUE

- 384 E **1c-\$2.00 Trans-Mississippi, Large Die Bi-Color Essays (Brazer 285E-E—293E-D). Complete Set, Die Sunk on 8x6" Cards, Very Fine** E.XVI
- 385 P **1c-\$2.00 Trans-Mississippi Large Die Proofs (285P1-293P1). Complete Set, Die Sunk on 94x73mm or larger Cards, Fresh Colors, 4c small fault far from design, \$2.00 small wrinkles, otherwise Very Fine** 11,000.00
- 386 S **1c-\$2.00 Trans-Mississippi, "Specimen" Overprints (285SE-293SE). Complete Set, Fresh, 1c, 4c, 8c & 50c natural straight edge, slightly disturbed original gum from hinge removal, \$2.00 tiny thin spot, otherwise Fine-Very Fine** 3,100.00

Bid sheets should be sent to our New York offices. Bids can be telephoned to our New York offices until 5:00 P.M. on April 13th.



351EX



385EX



384EX

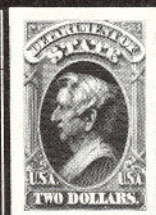

494EX



504EX

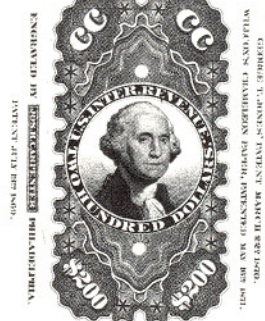

520

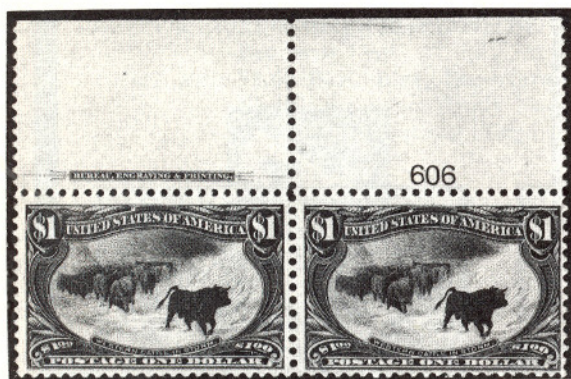

EX 387

- 387 ★ **1c-\$2.00 Trans-Mississippi (285-293). Imprint & Plate No. Pairs,** Exceptionally Fresh & Intact, 2c Mint, 4c & \$1.00 Stamps Mint; 4c, 5c & 10c minor flaws, one \$2.00 tiny thin, otherwise Fine-Very Fine, A Handsome & Very Rare Complete Set of Imprint & Plate No. Pairs. 16,555.00



388



389

- 388 ★田 **\$1.00 Trans-Mississippi (292). Block, Fresh, Very Fine** 9,000.00
- 389 ★田 **\$1.00 Trans-Mississippi (292). Block, Fresh, Well-centered, couple perf. separations sensibly reinforced, Very Fine & Exceptional, with P.F. Certificate** 9,000.00
- 390 ★ **\$2.00 Trans-Mississippi (293). Very Fine** 3,000.00
- 391 ★田 **\$2.00 Trans-Mississippi (293). Half Sheet of 25 including Bottom Imprint & Plate No. 613 Block of Six, 20 Mint including Plate Block Stamps, some minor hinge reinforcement bits around edges, few small separations, one stamp in plate block minute scuff, right vertical Strip of Five perfs. tiny bit in, others Fine-Very Fine, Largest Known Multiple, Extraordinary Rarity, A Magnificent Show-piece** 188,000.00 +
- 392 田 **\$2.00 Trans-Mississippi (293). Used Block, partly rejoined between right pair, bottom right stamp small corner crease, otherwise Fine** 4,000.00



613

UNITED STATES POSTAGE

PAN-AMERICAN ISSUE



393



394



395

- 393 ★ **1c Pan-American, Center Inverted (294a).** Fresh, nearly full o.g., hinge remnant, Fine..... 11,000.00
- 394 ★ **4c Pan-American, Center Inverted (296a).** Fresh, disturbed o.g., hinge remnant, A Fine Example of this 20th Century Rarity, with P.F. Certificate..... 14,000.00
- 395 S **4c Pan-American, Center Inverted, "Specimen" Overprint (296aSE).** Fresh, o.g., hinge remnant, overprint removed (Appears Unused), couple small thin spots, Fine Appearance..... 4,500.00
- 396 ★田 **5c Pan-American (297). Bottom Imprint & Plate No. Block of Eight,** gum disturbed on two, Fine-Very Fine..... 3,490.00

1902-1907 ISSUES

- 397 ★ **5c Blue (304). Complete Sheet of 100,** Imprint & Plate No. 2952 at Right & Bottom, Virtually All Mint, couple minor reinforcements, three straight edge stamps faulty, others Fine-Very Fine, the Right Plate No. Block & Many Others Are Exceptional..... 8,810.00 +
- 398 ★田 **\$5.00 Dark Green (313). Block,** regummed, Very Fine..... 13,000.00
- 399 ★ **1c Blue Green, Imperforate (314). Complete Mint Pane of 100,** Virtually All Very Fine..... 3,680.00



400



403



408

- 400 **4c Brown, Imperforate, Schermack Type III Private Perforations (314A).** Wavy line machine cancel, minor surface rub barely affecting design, Fine..... 9,000.00
- 401 ★田 **5c Blue, Imperforate (315). Mint Part Sheet of 81 including Top & Left Imprint & Plate No. Blocks of Six,** two insignificant tears at extreme edge of selvage not involving Plate No. Blocks, Extremely Fine..... 57,050.00 +
- 402 ★ **2c Carmine, Imperforate (320). Mint Pane of 121 (11x11),** Very Fine..... 4,332.50
- 403 ★ **2c Carmine, Coil (322). Pair,** perfs. trifle in at right, Rare, with P.F. Certificate..... 4,750.00

--- © Bureau, Engraving & Printing ---

4075



4075

--- © Bureau, Engraving & Printing ---



3451

3451

402



3364

3364

399

50 40 30 20 10

2100

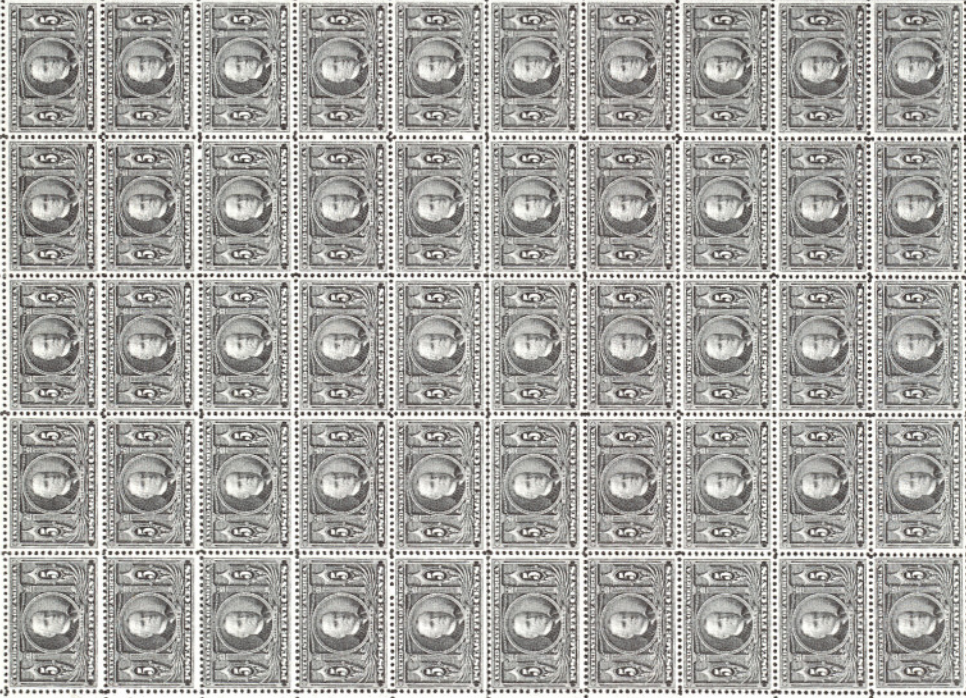

2100

35

2105

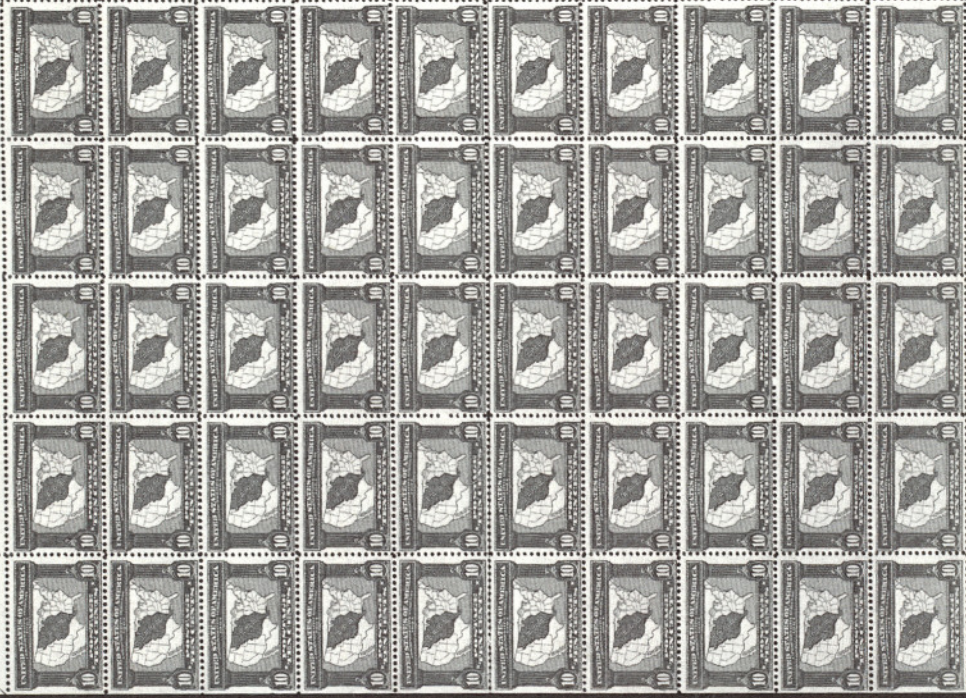

2105

404 EX

3560

3560



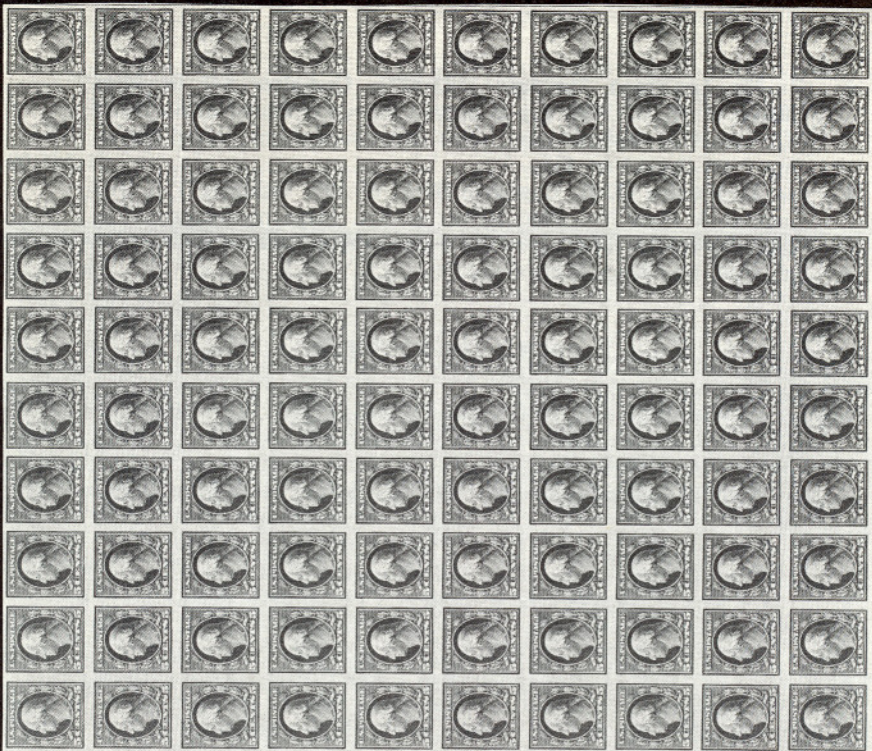

4930

407EX

A.P

0569

N.D.J

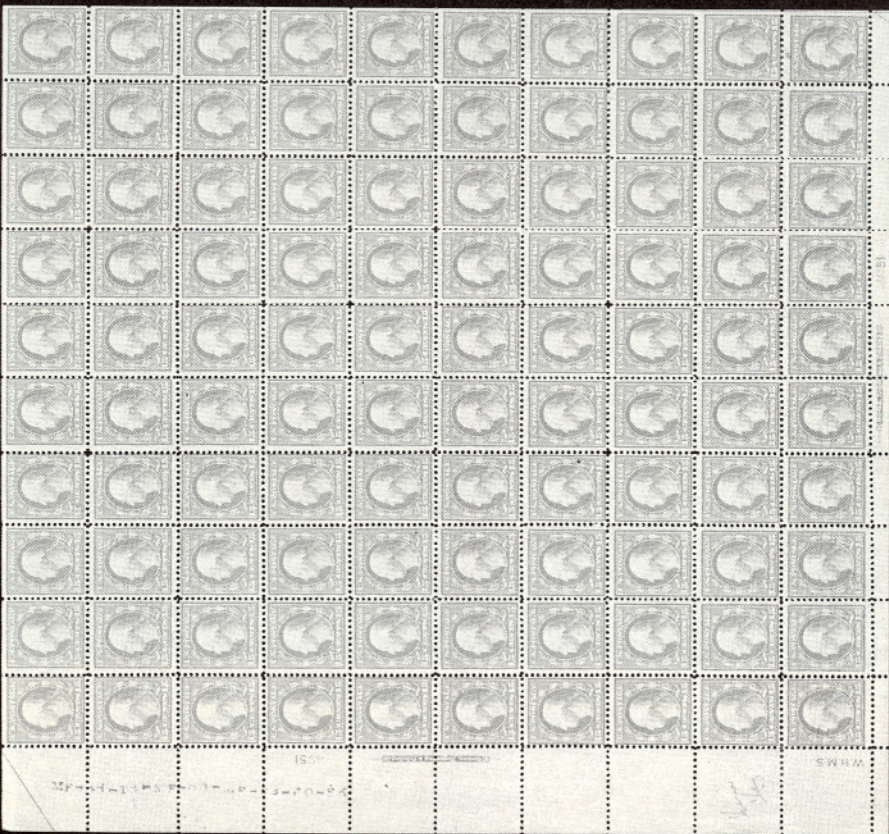

4931

406

SWMS

SWMS

- 404 ★ **1c-10c Louisiana Purchase (323-327). Complete Set in Mint Sheets of 50, All With Top & Bottom Imprint & Plate No. Blocks of Six except 1c (bottom only), some minor separations, mixed centering, Very Good-Very Fine.....** 31,385.00 +
- 405 ★ **5c Jamestown (330). Complete Sheet of 100, including Two Top Imprint & Plate No. 3560 Blocks of Six, hinge reinforcements in plate no. blocks, 12 stamps light crease or small stain, others including Plate No. Blocks Very Good-Fine** 18,555.00 +

1908-1910 ISSUES

- 406 ★ **15c Ultramarine (340). Complete Sheet of 100, Imprint & Plate No. 4951 at Left & Bottom, Approximately 80 Mint, Fine Sheet, pencil note in selvage "China Clay".....** 7,010.00 +
- 407 ★ **1c-5c 1908 Imperforates (343-347). Complete Set of Mint Sheets of 100, Each With Two Imprint & Plate No. Blocks of Six, 2c is Sheet of 121, 1c creased in both selvages but clear of imprint & plate nos., Very Fine** 18,600.00 +
- 408 ★ **10c Yellow, Coil (356). Line Strip of Four, slightly disturbed o.g. from hinge removal, partly separated line pair reinforced by tiny bits of hinge, Fine-Very Fine Strip, Scarce, Catalogued as two pairs** 5,700.00 +
- 409 ★田 **3c Deep Violet, Bluish (359). Top Right Corner Margin Block, Well-centered, gum disturbed, some offset from 2c value, nearly all in selvage, Very Fine, Rare, Particularly in this Centering** 6,500.00



410



411



412



413



414

- 410 ★ **4c Orange Brown, Bluish (360). Some slight gum disturbance from hinge removal, small hinge remnant, Fine & Very Rare, signed Stern, with P.F. Certificate.....** 14,000.00
- 411 ★ **5c Blue, Bluish (361). Tiny hinge remnant, top perfs. close, Fine, Rare, with P.F. Certificate picturing Block of which this is the bottom left stamp.....** 3,500.00
- 412 ★ **5c Blue, Bluish (361). Fresh, centered to top, perfs. clear, with photocopy of P.F. Certificate showing block from which this stamp was taken.....** 3,500.00
- 413 ★ **8c Olive Green, Bluish (363). Fresh, hinge remnant, reperforated at right, Fine Appearance, Very Rare** 14,000.00
- 414 ★ **13c Blue Green, Bluish (365). Fine, signed Stern** 2,100.00
- 415 ★ **2c Lincoln, Bluish (369). Complete Sheet of 100, Imprint, Star & Plate No. 4979 at Top & Left, 96 Mint, Fine-Very Fine, Very Rare Sheet.....** 27,550.00 +
- 416 ★ **2c Hudson-Fulton, Imperf. (373). Complete Uncut Sheet of 240, All stamps & Plate No. Blocks Mint, some small selvage edge faults, F-VF.....** 16,700.00
- 417 ★ **8c Olive Green (380). Complete Mint Sheet of 100, Both Plate Number Blocks of Six with Star, perfs. close on Approximately 20%, Balance Fine-Very Fine** 14,435.00



- 418 **3c Deep Violet, "Orangeburg" Coil (389).** Wavy line machine cancel, negligible corner crease, centered to top as usual, Very Rare Stamp, with P.F. Certificate 4,250.00

PANAMA-PACIFIC ISSUE

- 419 ★ **1c-5c Panama-Pacific (397-399). Complete Sheets of 70,** Virtually All Mint, each with ms. endorsement in selvage next to plate nos. "1st of this issue sold at Burlingame P.O. J.C. Brand PM", 2c without side plate no. selvage, mixed centering, Nearly All Fine-Very Fine..... 14,929.00 +
- 420 ★田 **10c Panama-Pacific (400). Bottom Plate No 6139 Block of Six,** Fresh, One Stamp Mint, some minor perf. strengthening in selvage only, Fine-Very Fine..... 4,000.00
- 421 ★ **10c Panama-Pacific (400). Complete Sheet of 70,** Plate No. 6130 at Top & Right, 65 Mint, ms. endorsement in selvage next to each plate no. "1st of this issue sold at Burlingame Cal. J.C. Brand PM", perfs. touch at top of top row, others Fine-Very Fine, Most Very Fine or Better, Very Rare Sheet..... 18,475.00
- 422 ★ **1c, 2c Panama-Pacific, Perf. 10 (401, 402). Complete Sheets of 70,** Each With Two Plate No. Blocks of Six, 2c with tropical o.g., Very Good-Fine..... 13,435.00 +
- 423 ★ **2c Panama-Pacific, Perf. 10 (402). Complete Sheet of 70,** tropicalized o.g. (not toned), perfs. close to barely in on some, others Fine... 10,800.00
- 424 ★ **5c Panama-Pacific, Perf. 10 (403). Complete Sheet of 70,** Plate No. 6129 at Left & Bottom, several straight edge stamps have faults or light bends, some minor gum disturbances & trivial gum toning specks, otherwise Very Good-Fine 24,450.00
- 425 ★田 **10c Panama-Pacific, Perf. 10 (404). Right Plate No. 6139 Block of Six,** Exceptionally Fresh, Stamps Mint, one with light natural wrinkle, Fine, Rare Plate No. Block..... 19,000.00
- 426 ★ **10c Panama-Pacific, Perf. 10 (404). The Unique Complete Sheet of 70,** 61 Mint, some small hinge reinforcements, Vast Majority Very Fine including both Plate No. Blocks of Six, A Fantastic Showpiece of Great Rarity 132,000.00 +

1912-1920 ISSUES

- 427 ★田 **\$1.00 Violet Brown (423). Top Imprint, "A" & Plate No. 5782 Block of Six,** Bottom Stamps Mint, negligible perf. strengthening (mostly in extreme top of selvage), Fine, A Very Rare Plate No. Block 12,500.00
- 428 ★田 **30c Orange Red (439). Top Plate No. 6917 Block of Six,** Fresh, Deep Rich Color, selvage somewhat reduced well clear of Plate No., minor perf. strengthening, minute blue ms. specks on back of two (shows very faintly on face of one), otherwise Very Fine..... 4,850.00
- 429 ★田 **50c Violet (440). Top Plate No. 7042 Block of Six,** Exceptionally Fresh, Five Stamps Mint, other minor hinge remnant, one with natural perf. disc inclusion, Fine-Very Fine 11,500.00
- 430 ★ **2c Carmine, Imperforate Coil (459). Line Pair,** one stamp creased as usual, Very Fine..... 2,850.00
- 431 ★田 **\$1.00 Violet Black (460). Bottom Imprint, "A" & Plate No. 5782 Block of Six,** Exceptionally Fresh, Four Stamps Mint, one with minute thin speck, otherwise Fine, Rare Plate No. Block 13,500.00
- 432 ★ **2c Pale Carmine Red (461). Complete Mint Sheet of 100,** Very Good-Very Fine..... 10,445.00 +



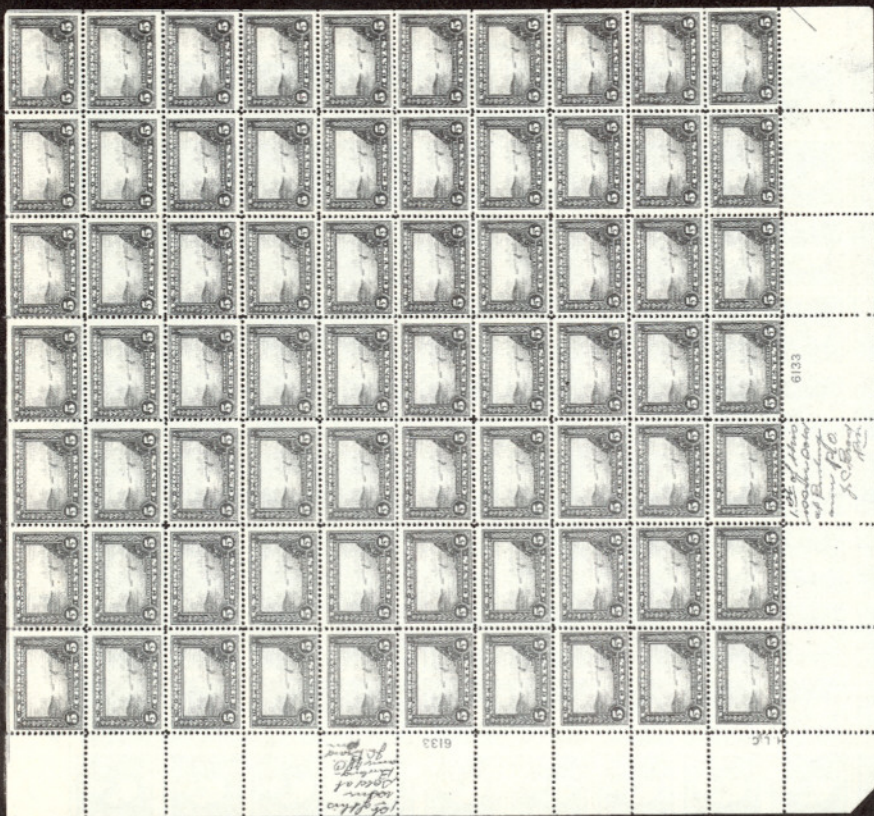

419 EX

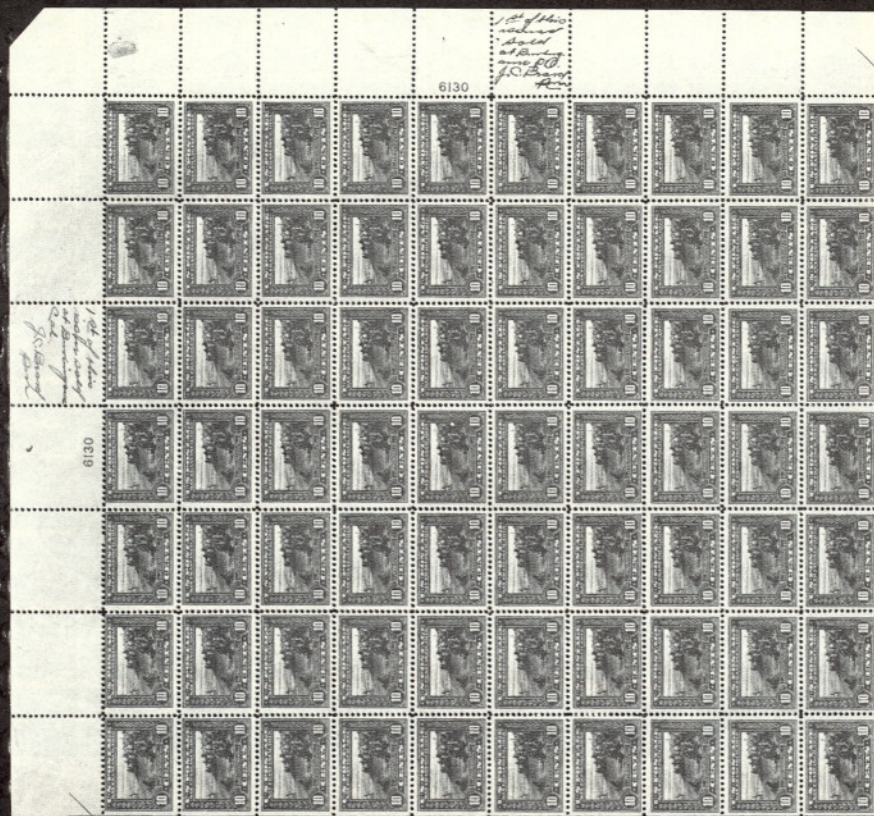

421

6648

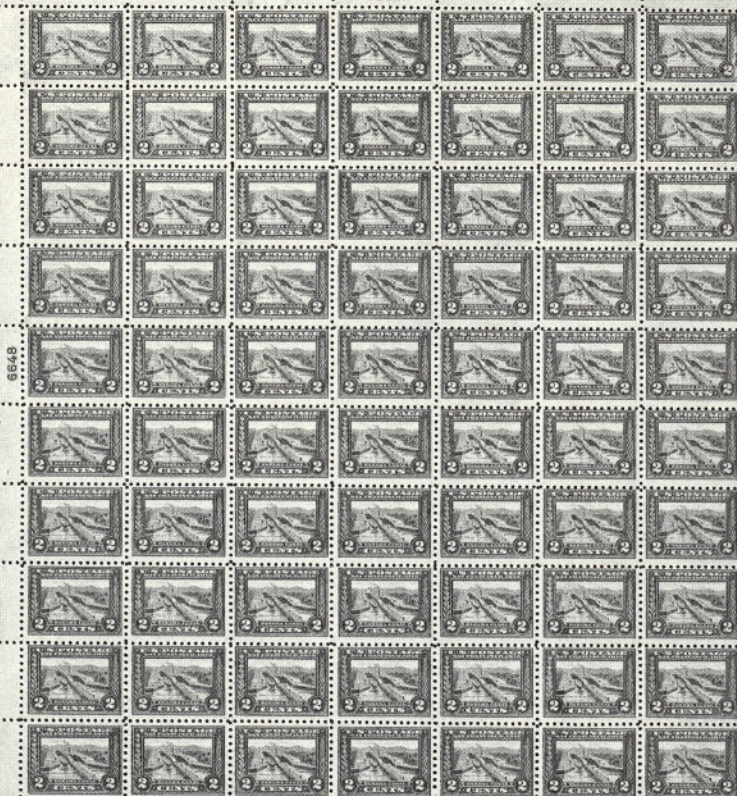

6648

423



6129

6129





6139

420

5782

Bureau Engraving & Printing



427

7042



429



436



5782

Bureau Engraving & Printing

10209



439

- 433 ★ **30c Orange Red (476A).** Small gum disturbance from hinge removal, left perfs. touch (as nearly always), reperforated at right, Rare, with P.F. Certificate **E.XVI**
1,500.00
- 434 ★ **50c Violet (477).** Mint, Extremely Fine.....
- 435 ★田 **50c Light Violet (477). Block,** slight gum disturbance from hinge removal, tiny natural inclusion speck, reperfed at left, otherwise Fine-Very Fine 6,250.00
- 436 ★田 **5c Carmine, Error, Imperforate (485). Single Error in Block of Nine,** Middle Stamp the Error, Eight Mint including the Error, one 2c small thin spot, Extremely Fine Appearance, 5c Error Exceptional, with P.F. Certificate 17,000.00
- 437 ★ **5c Carmine, Error (485). Single & Double Errors in Complete Uncut Mint Sheet of 400,** Exceptionally Fresh, Extremely Fine, An Extraordinary Rarity & Showpiece of the Greatest Magnitude, Errors Signed Bloch, with Friedl Certificate, One of The Very Few Remaining Intact Sheets of 400..... 52,000.00
- 437A ★ **1c-12c 1917 Issue (498, 499, 501, 503, 504, 506, 507, 509, 511, 512). Complete Sheets of 100,** 4c hinge reinforcement affecting top Plate Number Block, 5c Missing Side selvage, 5c, 6c, 9c and 11c natural narrow side or bottom selvage, Fine Lot..... 14,720.00
- 438 ★ **1c Green, A.E.F. Booklet Pane of 30 (498f). Complete Unexploded Booklet of Ten Panes,** Fine, Rare 5,750.00 +
- 439 ★田 **2c Deep Rose, Ty. Ia (500). B. Pl. No. 10209 Block of Six,** Bottom Three Mint, Top center stamp small thin spot, otherwise Fine, Rare Plate Block..... 2,500.00
- 440 ★田 **2c Deep Rose, Ty. Ia (500). Bottom Plate No. 10208 Block of Six,** Fine-Very Fine, Handsome Plate Block Rarity, with P.F. Certificate.. 2,500.00
- 441 ★ **30c Orange Red (516). Complete Mint Sheet of 100,** Approximately 40% (including 10 straight edge) with perfs. close or barely in, Balance Fine to Very Fine..... 6,665.00
- 442 ★ **\$1.00 Violet Brown (518). Complete Mint Sheet of 100,** Fine..... 9,750.00 +



- 443 ★田 **\$2.00 Orange Red & Black (523). Arrow & Double Plate No. Block of 12,** Wide Selvage, small gum disturbance on one, Seven Mint, Fine & Very Rare 28,100.00 +
- 444 ★田 **\$5.00 Deep Green & Black (524). Mint Arrow & Double Plate No. Block of Eight,** natural gum skip on one, minor natural inclusion, Very Fine..... 8,500.00

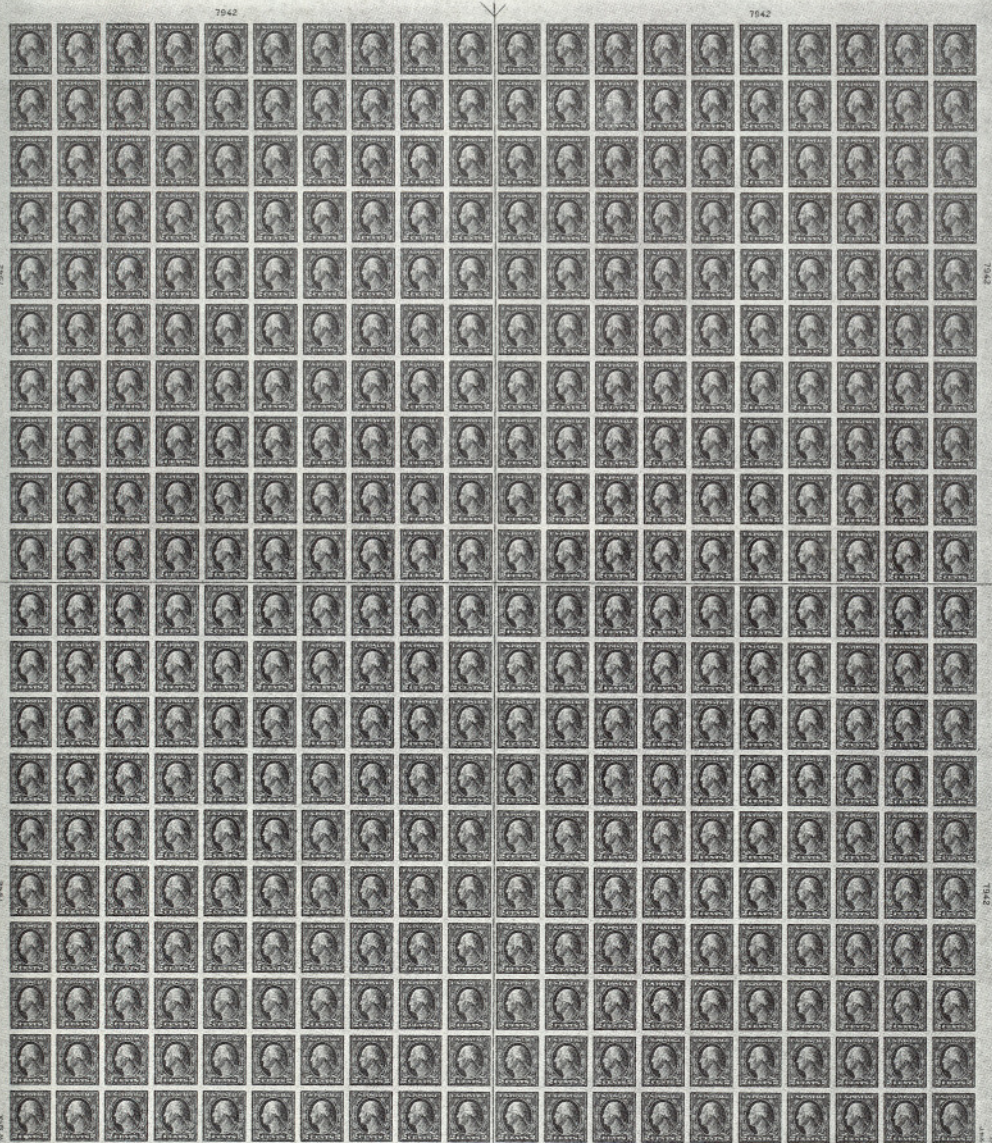



398



435



409



396



418



430



433



447



434



428



425

6917

6139



441

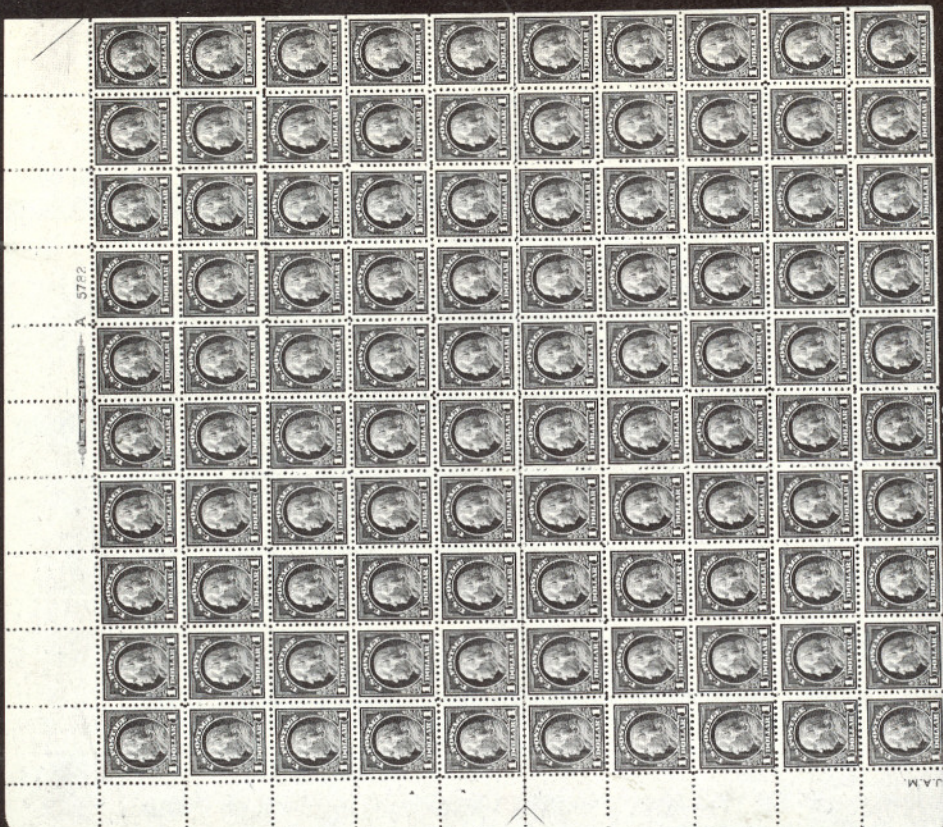

442

- 445 ★ **\$5.00 Deep Green & Black (524). Complete Sheet of 100**, 97 Mint (two others never hinged, tiny inkspot and fingerprint on back), three small bits of bottom selvage missing, natural wrinkles affect a few, one stamp in plate block small thin spot, perfs. close to touch on some, Most Fine-Very Fine, Very Rare Sheet 56,700.00 +
- 446 ★ **2c Carmine, Offset Imperforate Ty. V (533). Sheet of 121**, including Top & Right Arrow, Center Line, Top & Right Plate No. 11260 Blocks, one stamp tiny scuff (not in position blocks), others Very Fine, Rare Sheet 30,210.00 +
- 447 ★ **2c Carmine Rose Ty. II, Rotary (539). Fine**, with Photocopy of P.F. Certificate for Block of which this is the Top Left Stamp 2,150.00
- 448 ★田 **\$2.00 Carmine & Black (547). Mint Top Arrow and Double Plate No. Block of Eight**, Exceptionally Well-centered, one with negligible wrinkle, Extremely Fine, Choice 9,500.00
- 449 ★ **1c-5c Pilgrims (548-550). Complete Sheets of 70**, 1c and 5c some hinge reinforcement (affecting 1c and 5c Bottom Plate Number Blocks of Six), Mixed Centering, Fine Lot 7,284.00

1922 ISSUE TO DATE

- 450 ★ **½c-7c 1922 Issue (551-559). Complete Mint Sheets of 100**, 5c some hinge remnant around edge, most with natural narrow Bottom Selvage, 5c side selvage (affecting Plate Number Block) with Autograph Signatures of Three Postal Dignitaries, Generally Fine to Very Fine 14,464.20
- 451 ★ **11c-30c 1922 Issue (563-569). Complete Mint Sheets of 100**, includes extra sheet of 11c (Different Shades), few with natural narrow side or bottom selvage, 30c with Autographs of three Postal Dignitaries in top selvage (right selvage reduced through Plate Number, Plate Number Block not calculated in Catalog Value), Fine-Very Fine 16,145.00
- 452 ★田 **50c-\$5.00 1922 Issue (570-573). Top or Bottom Plate Number Blocks of 20 (10x2)**, \$1.00 & \$2.00 Values with Two Plate Number Blocks, each with Autograph Signature of Three Postal Dignitaries (does not affect \$5.00 Plate Number Block of Eight), each with couple small thin spots (affecting Both \$1.00 Plate Number Blocks & one \$2.00 Plate Number Block), Fine-Very Fine 21,400.00
- 453 ★ **\$1.00 Violet Black (571). Complete Mint Sheet of 100**, mixed centering, Generally Fine 6,935.00
- 454 ★ **\$2.00 Deep Blue (572). Complete Mint Sheet of 100**, Arrow & Two Plate No. 14306 Blocks of Six at Bottom, some natural gum bends & wrinkles, separation in one plate block, Fine-Very Fine 19,400.00 +
- 455 ★田 **\$5.00 Carmine & Blue (573). Arrow & Double Plate No. Block of Eight**, two stamps small hinge remnant, others Mint, Fine-Very Fine. 6,500.00
- 456 ★田 **\$5.00 Carmine & Blue (573). Mint Arrow & Double Plate No. Block of Twelve**, Extraordinarily Well-centered, couple small selvage separations, Top Left Stamp light natural pre-printing paper wrinkle (not affecting Plate No. Block of Eight), Extremely Fine, Exceptionally Choice 7,350.00
- 457 ★ **\$5.00 Carmine & Blue (573). Complete Sheet of 100**, some natural gum skips, four (not in plate block) with pre-print creases, small selvage faults & separations at bottom, fourth row from bottom lightly creased, others Fine-Very Fine 45,750.00 +
- 458 ★ **1c Green, Rotary (578). Mint Sheet of 170**, eight stamps separated at Pl. No. Block row, Approx. 35% perfs. in on one side, Balance Fine-Very Fine 14,000.00

7

8178

8179



445

8179

8178



444

8179

8177



448

F 14326

\$5.00

F 14327



455





450EX

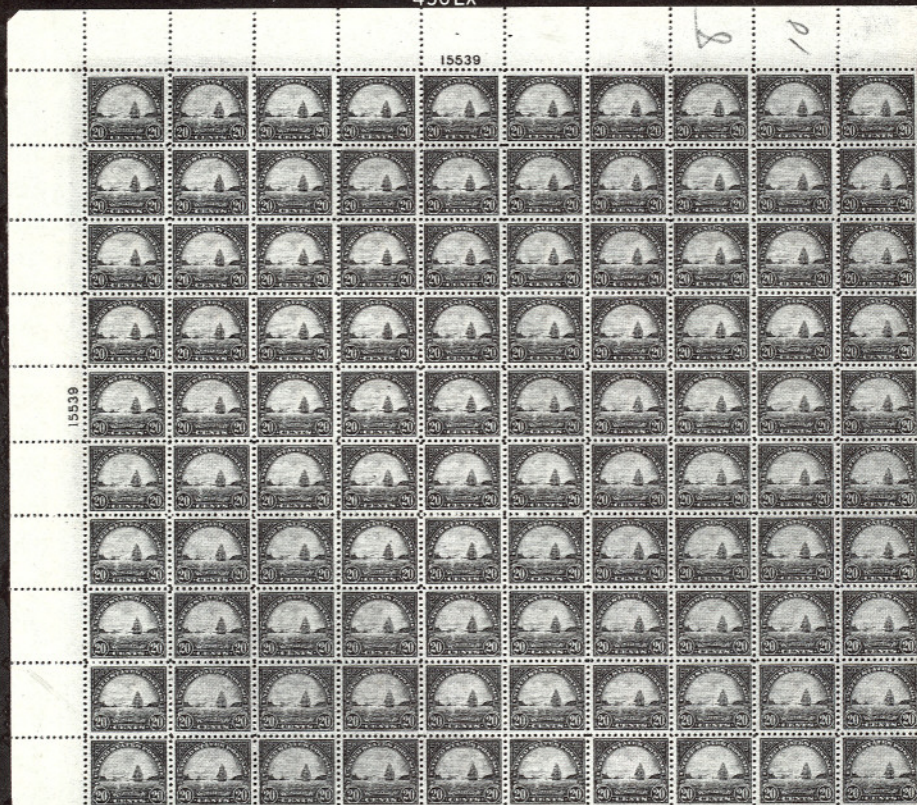

451EX

#3

Twiss
Director

F14044

*When legs
start 1943
March 12*



J.L.H. 14268 *Twiss* *Director* *Under work
Postmaster
General
Feb. 12, 1933* 14268



J.C.F. 14306 *Twiss* *Director* *When legs
start 1943
March 12* *H.K. 7* *When legs
start 1943
March 12* 14306

Twiss *Director* F 14326 \$5.00 F 14327 *H.K. 7* *When legs
start 1943
March 12*



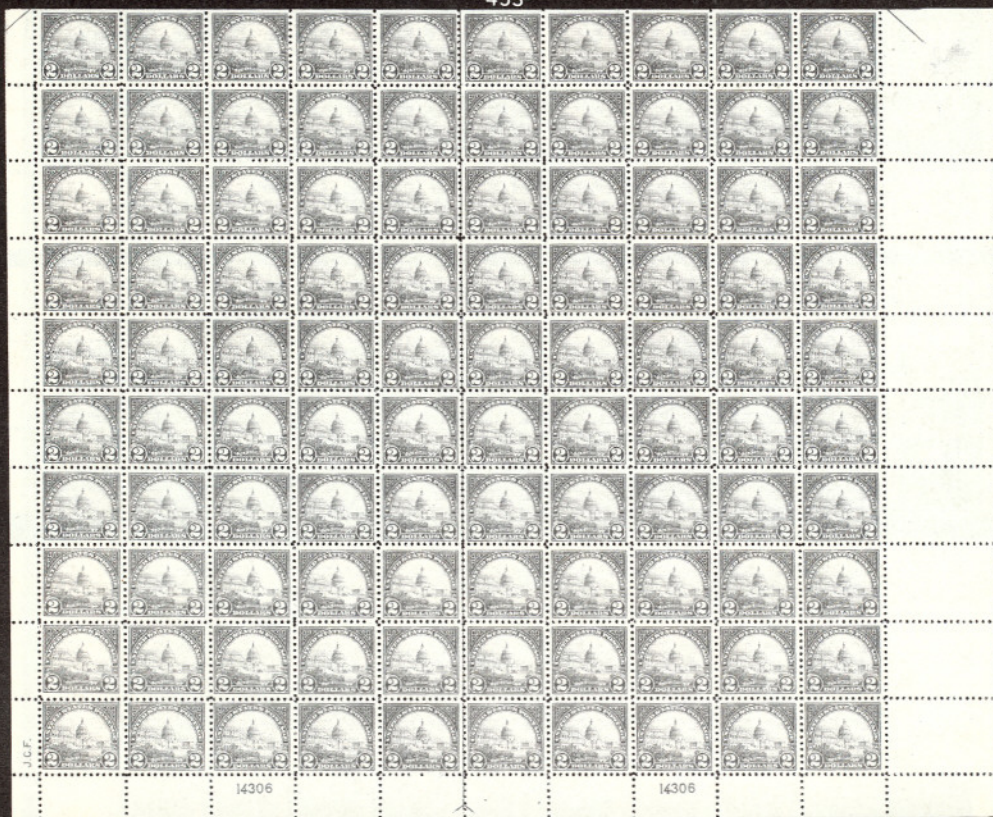

F 14327

\$5.00

F 14326

JPL WES

457

J.L.H.



440



463



456



462



466 EX



461 EX



467 EX



470

- 459 ★ **1c-10c 1923 Issue (581-591). Complete Set in Mint Sheets of 100,**
1c plate no. stamp creased, mixed centering, Most Fine-Very Fine 21,737.00 +



- 460 **2c Harding Rotary, Perf. 11 (613).** Neatly cancelled, Fine Example of This Very Rare 20th Century Stamp, with P.F. Certificate 13,500.00
- 461 P **1c-5c Huguenot-Walloon, Small Die Proofs (614P2-616P2).** Very Fine Set 2,250.00
- 462 ★田 **2c Carmine, Ty. II (634A). Block,** Bottom Pair Mint, Very Fine..... 1,600.00
- 463 ★田 **2c Carmine, Ty. II (634A). Mint Top Right Plate No. 19645 Block,** Very Fine 2,500.00
- 464 ★田 **2c Carmine, Type II (634A). Mint Block of 80,** Approx. 20 about Fine, Balance Very Fine-Extremely Fine, A Remarkably Well-centered Block of this normally poorly centered stamp 32,000.00
- 465 ★ **1c-10c Kans.-Nebr. Overprints (658-679). Complete Sheets of 100,** Mint, Fine-Very Fine Sets 58,300.00
- 466 ★田 **1c-10c Nebr. Overprints (669-679). Complete Mint Set of Plate No. Blocks,** Fine-Very Fine 3,495.00
- 467 P **1c-5c Navy, Small Die Proofs (790P2-794P2).** Complete Set, Very Fine, Rare 4,125.00
- 468 ★田 **\$1.00 Presidential, Watermarked "USIR" (832b). Complete Matched Set of Corner Margin Blocks,** minor gum soaks on one block, some very minor toning (almost unnoticeable) on a few, otherwise Fine, Very Rare Set 6,000.00
- 469 ★ **\$1.00 Presidential, Watermarked "USIR" (832b). Complete Sheet of 100,** Stamps Mint, some usual natural gum bends & skips, Fine-Very Fine, Very Rare Sheet 37,850.00 +
- 470 ★ **4c San Martin, Imperforate Between Vertically (1125a). Mint Horizontal Pair,** Very Fine, Only Ten Pairs Known 1,850.00
- 471 ★ **4c San Martin, Imperforate Between Vertically (1125a). Mint Horizontal Strip of Four, Middle Pair The Error,** Very Fine 1,850.00

DESCRIPTIONS

EXTREMELY FINE: The finest condition for noteworthy, outstanding stamps.

VERY FINE: In prime condition such as to satisfy the requirements of particular collectors.

FINE: Perforations or margins do not touch design on issues after 1890 but in some cases may just touch in earlier issues. If used, fairly light cancellation.

VERY GOOD: Generally nice appearance but margins or perforations may cut in slightly.

ORIGINAL GUM is not to be expected on stamps prior to 1890 unless so stated in the description.

MINT: With original gum and never hinged.

Unless otherwise noted the 1984 Scott United States Specialized Catalogue, the 1984 Scott Vol. 1-4 Standard Postage Stamp Catalogues, the 1983 Stanley Gibbons British Commonwealth Catalogue, Dietz Confederate States Handbook and Catalog (1959 Edition), and Michel Specialized have been used for cataloguing lots in this sale.

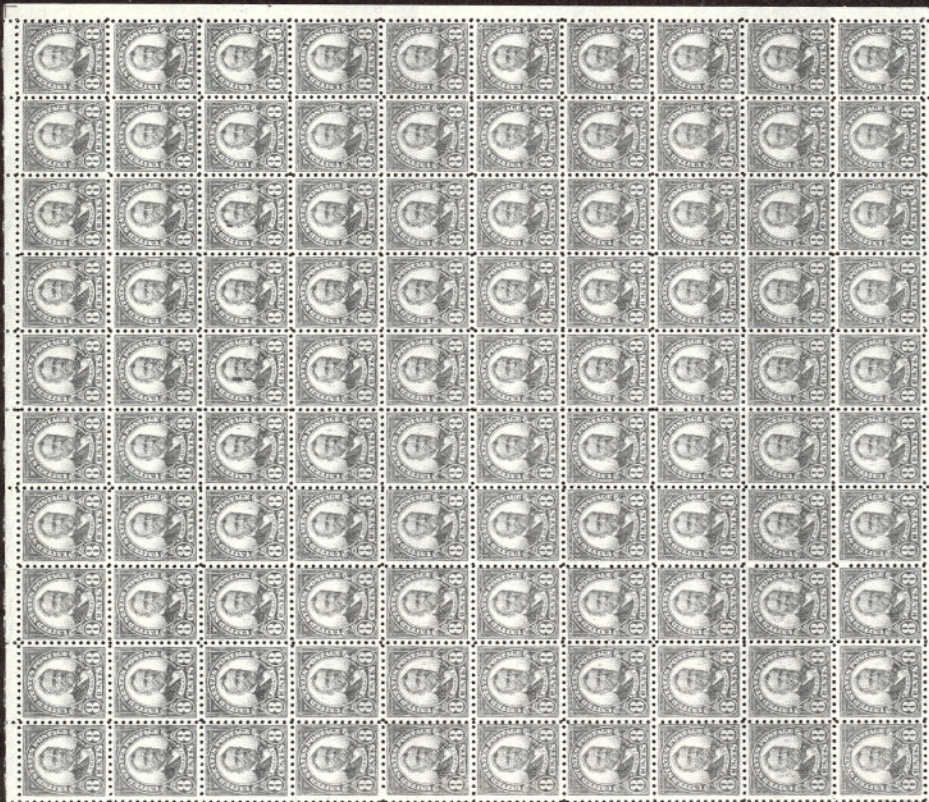
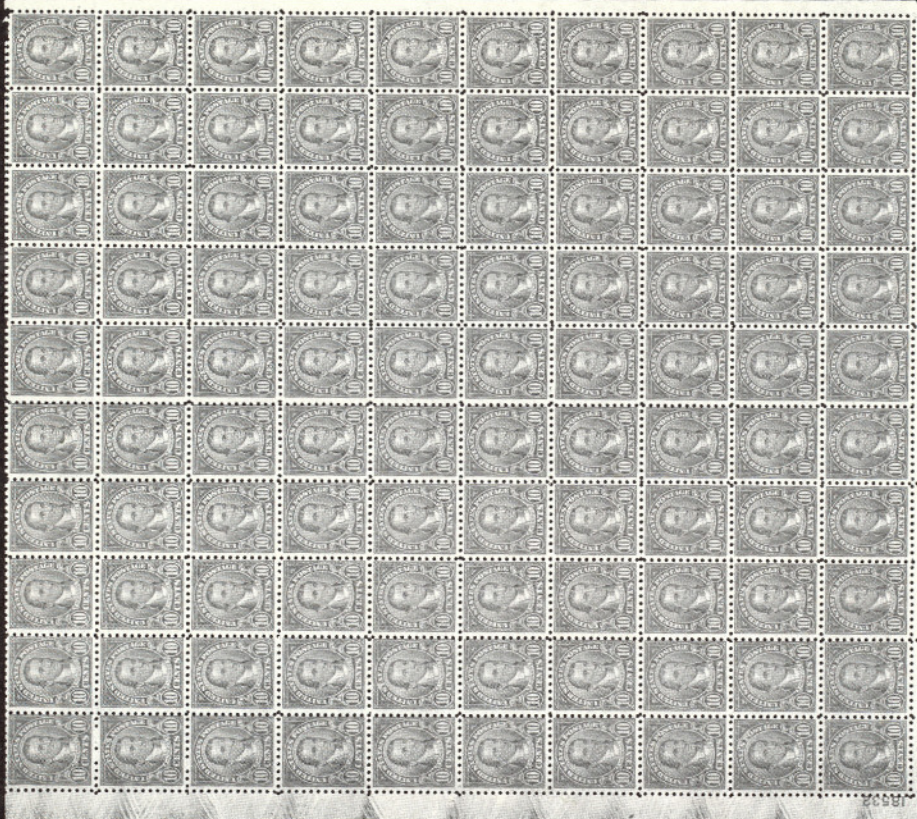



19235

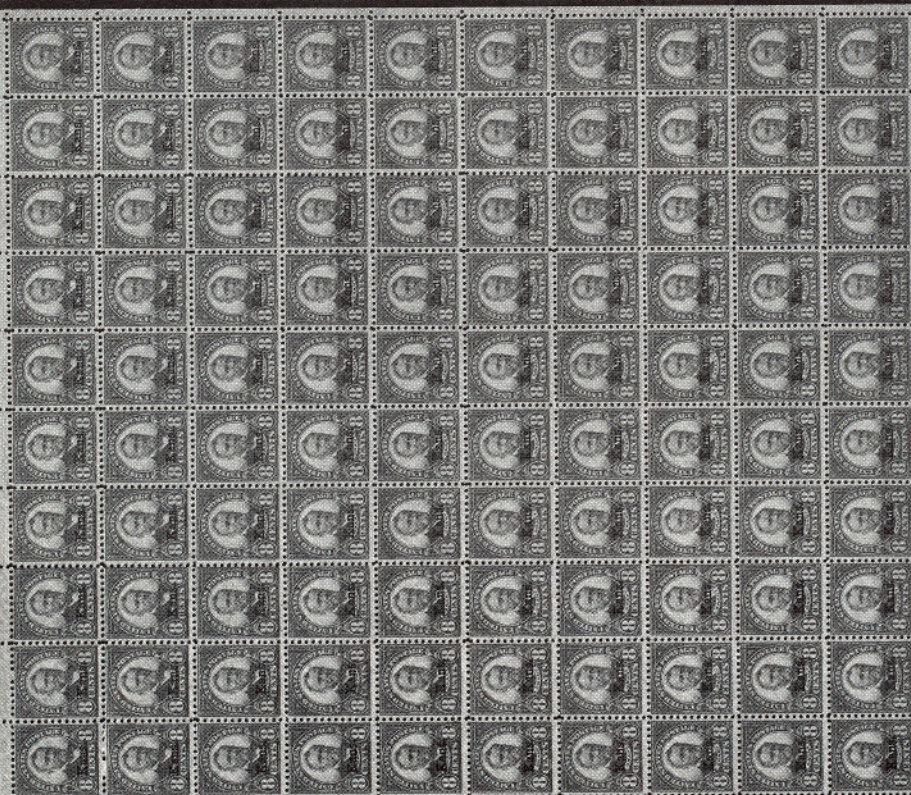
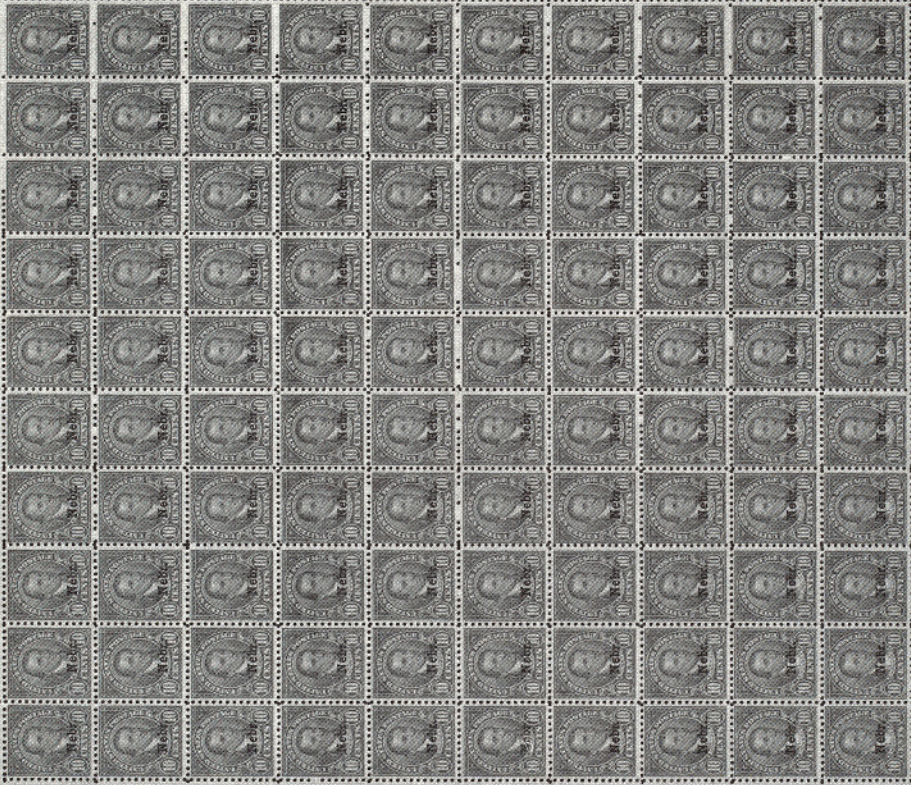

16791

\$1.00

TOP

F 22099

22085

TOP

\$1.00





471



20088



20090

478



468EX

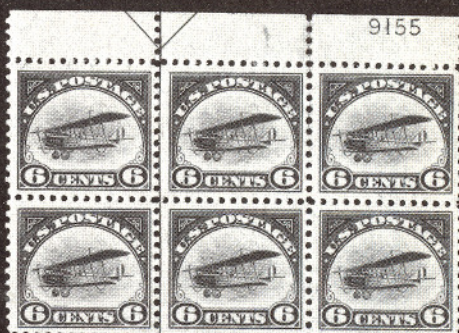

472A



477



475

Registered

363



E. Herrmann Esq.



REGISTERED
FEB 19 1934
SAN JOSE, CAL



473

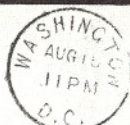

Geo W. Linn

210 Clinton Bldg

476



H. care
Durst, N. J.



C. E. Nickles
213 Seaton Place N. E.

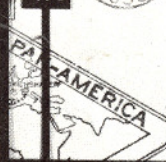
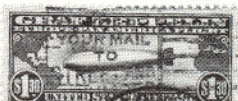
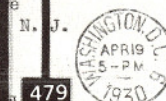

C. E. Nickles



VIA AIR MAIL

C. E. Nickles

Via NY to Friedrichshafen
Graf Zeppelin Europe
Pan Amer Flight
Lakehurst NJ USA

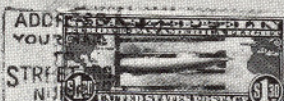
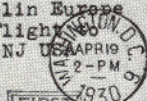

THIS SIDE OF CARD IS FOR ADDRESS

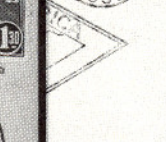

VIA AIR MAIL



Ray G. Harrison
702 Walnut St
Dover Ohio
USA

W. Piekens,
Third Street,
Missouri.

480



AIR POST ISSUES



- | | | | |
|------|----|----------------------------------------------------------------------------------------------------------------------------------------------------------------------------------------------------------------------------------------------------------------------------------------------------------------------------------|-----------|
| 472 | ⊠ | 1911, 25c "Vin Fiz" (Sanabria S2). Tied with No. 374 (partly overlaps) by Waco, Texas Oct. 20, 1911 Wavy Line Flag cancel on Souvenir Post Card Depicting "Vin Fiz" and Pilot C. P. Rodgers, to Chilton, Texas, negligible card toning specks, Very Desirable Example of This Most Valuable Pioneer Air Post Rarity | E.XVI |
| 472A | ★⊠ | 6c Orange (C1). Arrow & Plate No. 9155 Block of Six, few perfs. lightly strengthened, middle pair small natural pre-print paper fold, Very Fine | 1,700.00 |
| 473 | ⊠ | 6c Orange (C1). Tied by Magenta "Air Mail Service, Wash. N.Y. Phila., Washington, Dec 16, 1918" First Flight pmk. on fresh cover to N.Y., Very Fine, Signed Sanabria | 2,000.00 |
| 474 | ★ | 6c-24c 1918 Air Post (C1-C3). Sheets of 100, First Two With Plate Number, last is Bottom Left Position with natural straight edge at top, 6c virtually all Mint, 16c and 24c Mint, Fine-Very Fine | 57,585.00 |
| 475 | ★⊠ | 24c Carmine Rose & Blue (C3). Mint Arrow, Double "Top" & Double Plate No. Block of 12, tiny natural gum skips on one stamp, Very Fine | 3,600.00 |
| 476 | ⊠ | 8c-24c 1923 Air Post (C4-C6). Each tied by First Day pmk. on separate fresh covers, Very Fine Set | 2,350.00 |
| 477 | ★⊠ | 16c Dark Blue (C5). Left Plate Number 14831 Block of Six, natural narrow selvedge, top pair hinge remnant (one with small thin spot), Block Mint, Fine-Very Fine Appearance | 5,000.00 |
| 478 | ★⊠ | 65c-\$2.60 Graf Zeppelins (C13-C15). Mint Blocks with Plate Nos., Well-centered, one \$1.30 with tiny natural inclusions, Very Fine Set | 16,400.00 |
| 479 | ⊠ | 65c-\$2.60 Graf Zeppelins (C13-C15). Each with "Washington D.C. Apr 19 1930" First Day pmk. on separate Flight Covers (first on card), Red & Purple Zeppelin Flight Cachets, Very Fine & Handsome Set, with P.F. Certificates | 7,750.00 |

9155



8900



- 480 ☒ **\$1.30, \$2.60 Graf Zeppelins (C14, C15).** On Cacheted Postal Card & Cover respectively tied by "Washington D.C. Apr. 19 1930" First Day pmks., Very Fine 5,000.00
- 481 ★ **50c Chicago Zeppelin (C18).** Complete Mint Sheet of 50, Fine-Very Fine 8,100.00

SPECIAL DELIVERY, POSTAGE DUE ISSUES

- 482 ★ **10c Green, Special Delivery (E7).** Complete Sheet of 70, Imprint & Plate No. 4916 at Left & Bottom, 68 Mint, single minor hinge reinforcement, small lightened spot in left selvage clear of imprint, Fine-Very Fine 6,450.00 +
- 483 ★田 **10c Ultramarine (E9).** Top Imprint and Plate No. 5520 Block of Six, one with hinge remnant, Fine-Very Fine 6,500.00
- 484 ★田 **50c Deep Claret, Postage Due (J50).** Block, 3mm Spacing, Bottom Pair Mint, light pencil notations on back of top pair, Very Fine 2,250.00



485



496



505 EX



508 EX

- 485 ★ **50c Carmine Lake, Postage Due (J58).** Centered to right, perfs. clear, lightly hinged, Fine, In Our Opinion, The Rarest of All Postage Due Stamps 4,250.00
- 486 ★ **\$1.00 Carmine, \$5.00 Scarlet, Postage Dues (J77, J78a).** Complete Mint Sheets of 100, Fine-Very Fine 7,230.00 +
- 487 ★田 **1c Carmine Rose & Black, Value Omitted (J89a, J89b).** Mint Block of 30 (3x10), 24 without Denomination, Fine-Very Fine E.XVI

OFFICES IN CHINA, CARRIER, NEWSPAPER ISSUES

- 488 ★田 **2c-\$2.00 Offices in China (K1-K16, K8a, K11a, K17, K18).** Blocks, Complete Set, few with minor hinge remnant, perforations close to just touch one side on \$2.00, others Fine-Very Fine, Most Very Fine 9,250.00

BIDDING INTERVALS

BIDS	ADVANCE	BIDS	ADVANCE
\$750 - \$1,950	\$50.00	\$15,000 - \$29,000	\$1,000
\$2,000 - \$2,900	\$100.00	\$30,000 - \$72,500	\$2,500
\$3,000 - \$7,250	\$250.00	\$75,000 - \$145,000	\$5,000
\$7,500 - \$14,500	\$500.00	\$150,000 - \$290,000	\$10,000

Bids which do not conform to the above will be automatically reduced to the appropriate level.

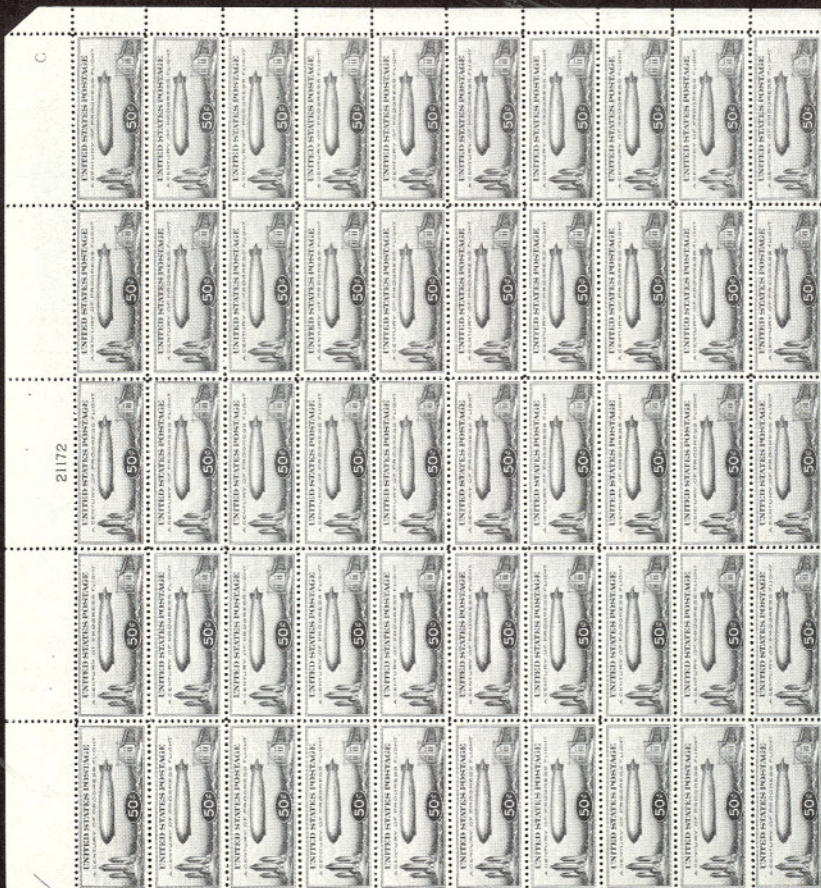
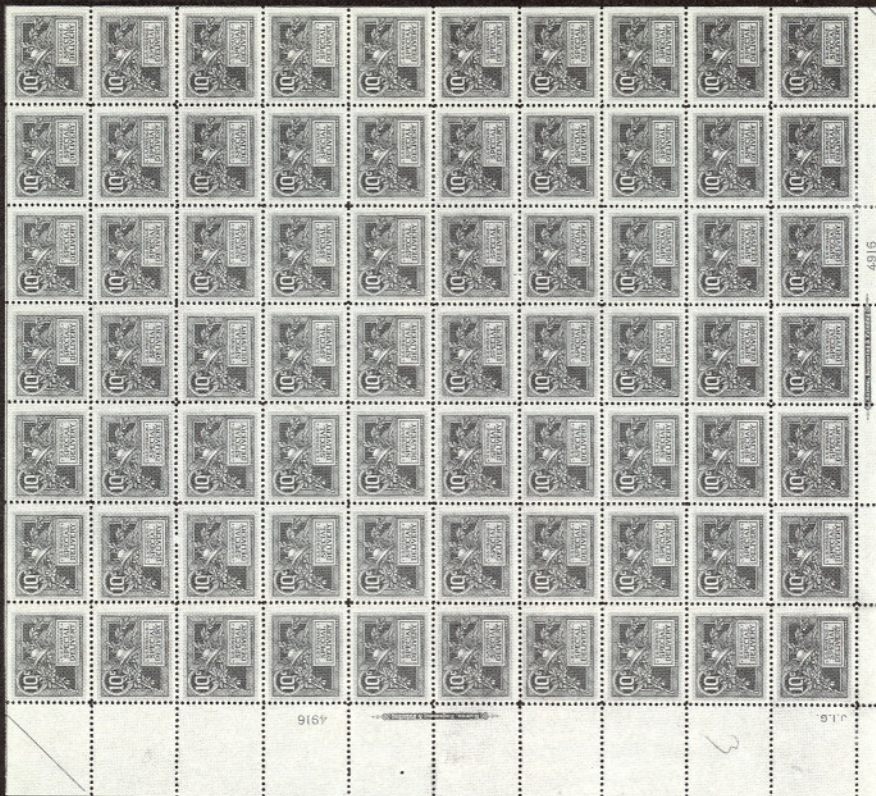



489



490



491



492

- 489 ★田 \$2.00 on \$1.00 Violet Brown, Offices in China (K16). Bottom Imprint, "A" & Plate No. 5782 Block of Six, part o.g., minor thins in selvage, Fine-Very Fine..... 8,500.00
- 490 ★ \$2.00 on \$1.00 Violet Brown, Offices in China, Double Surcharge (K16a). Mint, insignificant purple mark on gum, Extremely Fine, Choice..... 2,750.00
- 491 ★ \$2.00 on \$1.00 Violet Brown, Offices in China, Double Surcharge (K16a). Lightly hinged, Fine..... 2,750.00
- 492 1c Franklin Carrier (LO1). Horizontal Pair, Sheet Pane Margin and Centerline at Left, Ample Margins to barely in on other sides, on Piece, Tied by Green Grids and part of New Orleans City Post "Snow Shovel" Cancel, Fine, Unique Pair with Green Cancel, with P.F. Certificate..... 5,500.00 +
- 493 ★ 10c Dark Bluish Green, Newspaper, Printed on Both Sides (PR6a). Very Fine, Far Rarer Than Catalog Value Indicates, with P.F. Certificate..... 1,500.00

DEPARTMENTAL ISSUES (OFFICIALS)

- 494 P 1c-\$20.00 Officials, Small Die Proofs (O1P2-O93P2). Complete Set mounted on small gray cards from a Roosevelt Album (\$2.00-\$10.00 State not mounted), Very Fine, Choice Set..... 9,070.00
- 495 ★田 24c Agriculture (O8). Left Margin Block of Nine, Vivid Color, Virtually Full o.g., Four Mint, Fine-Very Fine, Choice Block..... 1,050.00 +
- 496 S 7c Navy, "Sepcimen" Overprint Error (O39SDa). Minor margin toning (shows mostly on back), otherwise Very Fine, Extremely Rare, with P.F. Certificate..... 1,200.00
- 497 S田 7c State, "Sepcimen" Overprint Error (O61SDa). Left Sheet Margin Block, Bottom Left Stamp The Error, Fine, Extremely Rare, with P.F. Certificate..... 1,200.00 +
- 498 ★田 12c State (O63). Top Imprint Block of Eight, Brilliant o.g., Seven Mint, Fine-Very Fine..... 700.00 +



483



484



488EX



495



498



497



521



522



517



518

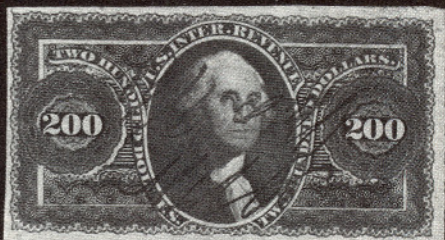

519



499



500



501

- 499 ★ **\$5.00 State (O69).** Exceptionally Fresh, Very Fine & Choice, Rarest of All The Officials, with P.F. Certificate..... 4,000.00
- 500 ★ **\$5.00 State (O69).** Fresh, o.g., small hinge remnant, Fine..... 4,000.00
- 501 ★ **\$10.00 State (O70).** Fresh, Large Part o.g. (bit disturbed), Very Fine 2,500.00
- 502 ★ **15c, 24c War (O90, O91). Complete Sheets of 100,** Each With Top & Bottom Imprint & Plate No. Blocks of 12, Fresh, o.g., Many Mint, some hinge reinforcement (mostly on 15c), Nearly All Fine-Very Fine, Unlisted..... 2,437.50 +
- 503 ★ **1c-10c Postal Savings (O124-O126). Complete Mint Sheets of 100,** Each With Two Imprint, Star & Plate No. blocks of Six, Fine-Very Fine..... 5,274.50

PARCEL POST ISSUE

- 504 P **1c-\$1.00 Parcel Post, Large Die Proofs (Q1P1-Q12P1).** Complete Set Die Sunk on 8x6" Cards, Extremely Fine, Very Rare..... 13,800.00
- 505 P **1c-\$1.00 Parcel Post, "Panama-Pacific" Small Die Proofs (Q1P2a-Q12P2a).** Complete Set, Extremely Fine, Very Rare..... 13,800.00
- 506 ★ **1c-10c Parcel Post (Q1-Q4, Q6). Complete Sheets of 45,** Each With Two Plate No. Blocks of Six, 2c & 3c Additionally With "Two" & "Three" Imprints, Virtually All Mint, some 1c-3c creases, minor gum toning, etc., 10c bottom straight edges gum creases, one other (not in plate blocks) has thin spot, otherwise Fine-Very Fine Lot..... 8,208.00 +
- 507 ★ **10c Parcel Post (Q6). Complete Mint Sheet of 45,** Pl. No. 6168 at Top & Left, Fine-Very Fine..... 3,950.00 +
- 508 P **1c-25c Parcel Post Postage Due, "Panama-Pacific" Small Die Proofs (JQ1P2a-JQ5P2a).** Complete Set, Extremely Fine, Very Rare 3,500.00

POSTAL STATIONERY ISSUES

- 509 ☒ **3c Pink on Orange Entire (U37).** Size 3, Knife 2, Unwatermarked, Unused, Extremely Fine, Exceptionally Choice, Six Known..... 2,750.00
- 510 **2c Vermilion on Manila Cut Square, Die 4 (W138).** Unused, 31x34mm, Very Fine, Rare..... 3,500.00
- 511 **2c Vermilion on Orange Cut Square, Die 5 (U145).** Unused, Full Corner from "Centennial" Entire, **Brownish-Red Shade**, VF, with Thorp letter of Authenticity Which Notes Only Two Unused Entires & Four Unused Cut Squares, Finest Known Example..... 3,250.00

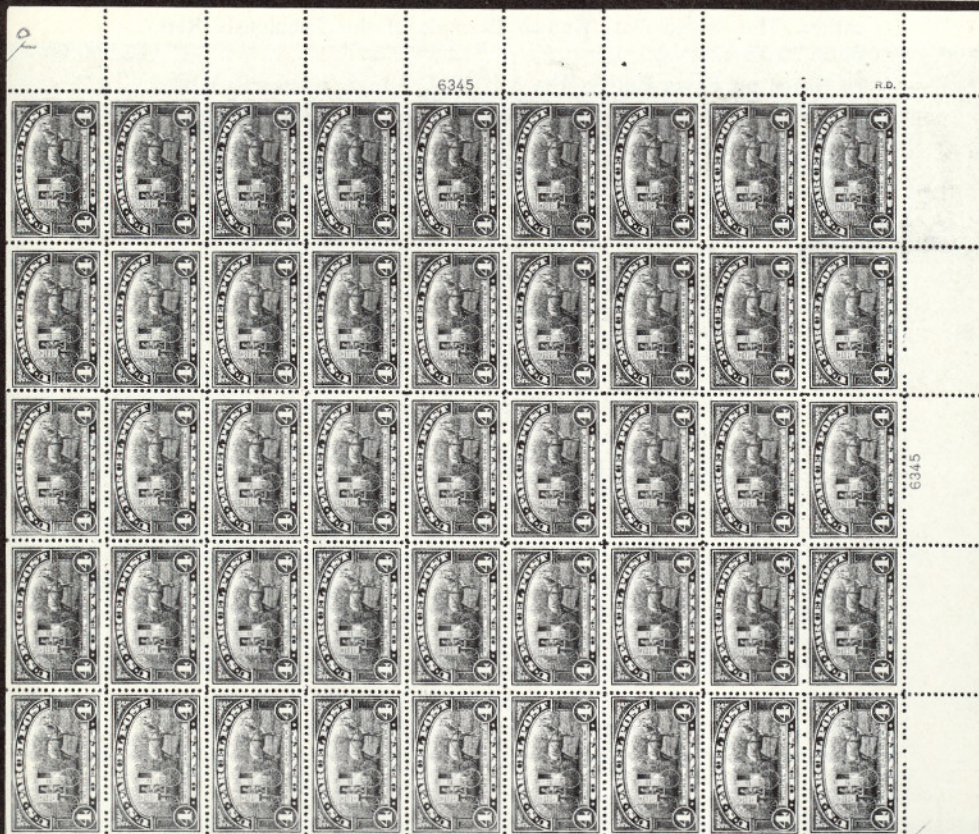
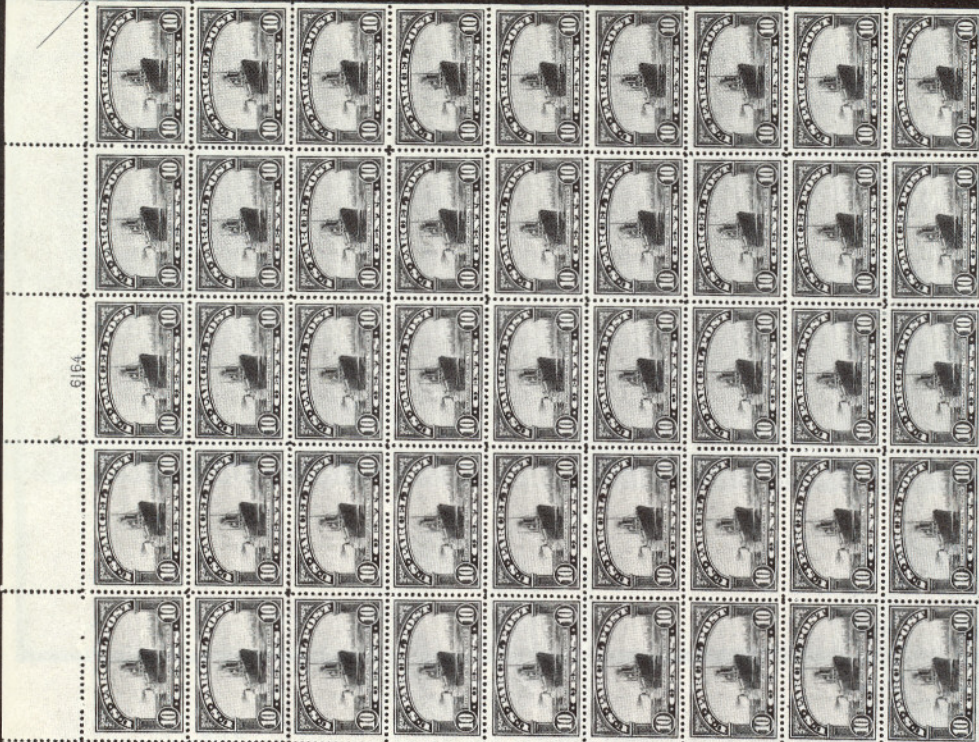

Return to PITKIN & THOMAS,
45 So. 2nd St., PHILADELPHIA, Pa.,
If not delivered within 10 days.



- | | | | |
|-----|---|-------------------------------------------------------------------------------------------------------------------------------------------------------------------------------------------------------------------------------------------------------------------------------------------------------------------------------------------------------------------------------------------------------------------------------------------------|-----------|
| 512 | ✉ | 2c Vermillion on Amber Entire, Die 8 (U157). Size 2, Wmk. 5, Knife 47, Unused, Printed Return Legend, Exceptionally Fresh, Extremely Fine, Thorp has described this Entire as "possibly the outstanding envelope rarity", Unknown as an Entire until discovered by John Maurer in 1940, only two cut squares (one Used) were recorded earlier. This is the Only Known Example of this Fabulously Rare Entire, ex-Barkhausen, Lilly | 22,500.00 |
| 513 | ✉ | 3c Green on Fawn Entire, Die 3 (U171). Size 5, Knife 50, Wmk. 5, "Dayton O. Jan 13" pmk., Printed Return Legend, slightly reduced at right, Very Fine, Exceptional Rarity, One of Only Two Recorded Entire (Both Used), ex-Worthington, Barkhausen, Lilly | 7,500.00 |
| 514 | ✉ | 6c Dark Red on Cream, Entire (UO24). Unused, Size 7, Knife 34, Very Fine, Six Known, ex-Barkhausen..... | 900.00 |
| 515 | ✉ | 6c Vermillion on Cream, Entire (UO38). Unused, Size 7, Knife 34, Very Fine, Extremely Rare, Two Known, ex-Barkhausen, Marcus White | 3,500.00 |
| 516 | ✉ | 2c Carmine on Manila, Postal Savings Entire, Error UO72a). Unused, Very Fine, Rare, normal included for comparison | 1,450.00 |

REVENUE, SAVINGS ISSUES

- | | | | |
|-----|---|---------------------------------------------------------------------------------------------------------------------------------------------------------------------------------------------------------------------|----------|
| 517 | ★ | 6c Proprietary (R31c). Fresh, Exceptionally Well-centered, Rich Shade, far less faulty than usual, Fine Appearance..... | 2,500.00 |
| 518 | | 6c Proprietary (R31c). 1871 Handstamp Cancel, Left perfs. trifle in, few nibbed perfs. at Right and minor corner crease. Still a Reasonably Attractive Appearing Example of This Usually repaired Rarity ... | 2,500.00 |
| 519 | | \$200.00 Green & Red USIR, Imperforate (R102a). Large to Huge Margins Three sides, Ample to Large at Left, neat ms. cancel, Very Fine, with P.F. Certificate..... | 1,000.00 |



513



509

to 3 Farmers Bank
Wm. H. C. H.

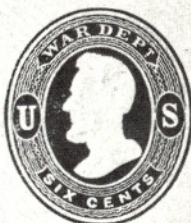

515

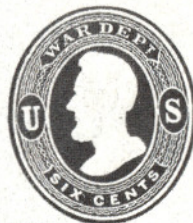

514



510

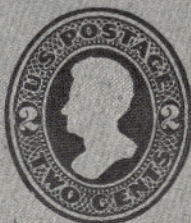

511



516



487



503 EX

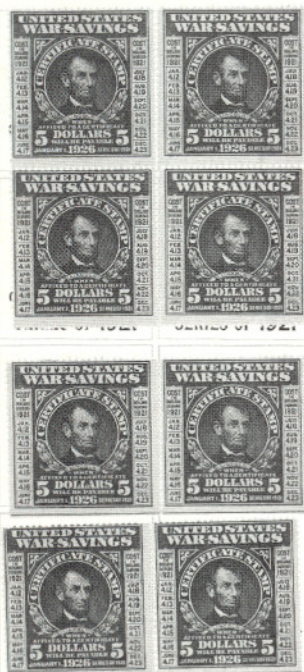

WAR-SAVINGS CERTIFICATE
SERIES OF 1921

1295904

Walter Alarich
Name of owner in full

Street Address

City or Town

State

SPACE FOR REGISTRATION

Office Number

Registration Number

Received \$ _____ in payment hereof. I hereby certify that I am the identical person named above and the owner of this certificate, that I am receiving payment on my own behalf and not for any other person, and that I do not hold War-Savings Certificates (including Treasury Savings Certificates) of this series to an aggregate amount exceeding One Thousand Dollars (maturity value).

Date

Signature of owner



9
AFFIX ONLY
\$5.00 WAR-SAVINGS
CERTIFICATE STAMP
OF THE
SERIES OF 1921



10
AFFIX ONLY
\$5.00 WAR-SAVINGS
CERTIFICATE STAMP
OF THE
SERIES OF 1921



17
AFFIX ONLY
\$5.00 WAR-SAVINGS
CERTIFICATE STAMP
OF THE
SERIES OF 1921



18
AFFIX ONLY
\$5.00 WAR-SAVINGS
CERTIFICATE STAMP
OF THE
SERIES OF 1921



11
AFFIX ONLY
\$5.00 WAR-SAVINGS
CERTIFICATE STAMP
OF THE
SERIES OF 1921



12
AFFIX ONLY
\$5.00 WAR-SAVINGS
CERTIFICATE STAMP
OF THE
SERIES OF 1921



19
AFFIX ONLY
\$5.00 WAR-SAVINGS
CERTIFICATE STAMP
OF THE
SERIES OF 1921



20
AFFIX ONLY
\$5.00 WAR-SAVINGS
CERTIFICATE STAMP
OF THE
SERIES OF 1921



15
AFFIX ONLY
\$5.00 WAR-SAVINGS
CERTIFICATE STAMP
OF THE
SERIES OF 1921



16
AFFIX ONLY
\$5.00 WAR-SAVINGS
CERTIFICATE STAMP
OF THE
SERIES OF 1921

- 520 P **\$200.00 Brown, Red, Green & Black, Small "Persian Rug", Large Trial Color Die Proof on India (132TCP1).** Fresh, Mounted 108x140 mm. Card, Two Tiny Security punchholes as always, Extremely Fine, Three Known 2,500.00
- 521 **\$1.00 Green & Black Third Issue, Center Inverted (R144a).** Fresh neatly pen cancelled, pinpoint translucency, minor thin & light crease. Exceptionally Fine Appearance, Rare 7,000.00
- 522 ★田 **\$50.00 Violet, Series of 1914 (R223). Block, Purple "Hodenpyl, Hardy Dec 23 1914" Straight line Cancels, Fine-Very Fine, Block listed but Unpriced in Scott** 2,200.00 +
- 523 田 **\$5.00 Orange on Green, War Savings Stamp (WS6). Block & Five Singles affixed to original "War Savings Certificate, Series of 1921", four with natural straight edge, Top perfs. close or barely in, Extremely Rare, An Exceptional Showpiece** 23,500.00

U.S. POSSESSIONS

- 524 ★田 **CANAL ZONE 1915, 1c Green & Black (46). Mint Top Right Imprint & Plate Number F-3843 Block of Eight, Fine-Very Fine, Plate Number Block Unlisted in Scott, with P.F. Certificate** E.XVI
- 525 ★田 **1915, 5c Deep Blue & Black (48). Mint Top Left Imprint "5 Centesimos No." Block of Six, Fine-Very Fine** 5,450.00



526

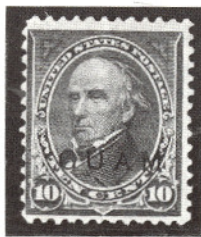

527



528

- 526 ★ **1962, 4c Thatcher Ferry Bridge, Silver Omitted (157a). Position 22, Mint, Very Fine, Great Rarity** 13,000.00
- 527 ★ **GUAM, 1899, 10c Brown, Ty. II (9). Fresh, centered to left, Fine** .. 4,750.00
- 528 ★ **1899, \$1.00 Black, Ty. II (13). Fresh, centered to right, Fine** 3,000.00

HAWAII

- 529 ★ **1859, 1c Light Blue on Bluish White (12). Pl. 2-A, Pos. 6, Ty. VI, Huge Margins, Beautiful Fresh Color, faint creases, otherwise Extremely Fine, Outstanding Appearance** 2,600.00
- 530 ★ **1859, 2c Light Blue on Blush White (13). Pl. 1-A, Ty. V, Pos. 5, Ample to Large Margins, faint creases, Very Fine Appearance** 2,000.00
- 531 **1862, 2c Black on Greenish Blue (14). Pl. 3-Gx, Ty. I, Pos. 3, Ample to Large Margins, neat ms. cancel, Very Fine, Illustrated in the Westerberg Plating Book** 1,100.00
- 532 ★田 **1865, 2c Dark Blue (26). Vertical Block of Six, Pl. 10-A, Ty. V, VI, III, IV, I, II, Pos. 5-10, Huge Margins, small cut in margin between bottom left pair, Extremely Fine** 850.00
- 533 ★田 **1893, 6c Green, Double Red Overprint (60a). Horizontal Block of Ten with Part Imprint Margins at Left and Right, small hinge remnants, second overprint lighter than first as usual, Fine-Very Fine, Rare Piece** 6,500.00 +



529



530



531



524



525



532



533

- 534 ★ **PHILIPPINES, 1944, 2c Rose, Booklet Pane of Six, "Victory" Handstamp Overprint (463a).** Tissue paper interleaving on back as usual, Fine-Very Fine..... 1,750.00

GENERAL FOREIGN



535



536

- 535 ★ **AUSTRALIA, 1913, £2 Deep Rose & Black (15).** Hinge remnant, Very Fine..... 4,500.00
- 536 ★ **—, 1934, £2 Dull Rose & Black (129).** Barest trace of hinging, Very Fine..... 3,250.00



- 537 ☒ **BARBADOS, 1852, (2p) Grayish Slate, Vertical Half Used as 1p (3b).** Huge Right Sheet Margin, tied by "1" Grid on 1854 Folded Letter to New York, Red "Paid At Barbados" Crown Circle, Black "New York Ship 7", Kingston Jamaica & St. Thomas Backstamps, Very Fine, Very Rare. Included with this Cover are 12 other Covers from the same Correspondence, featuring such Scarce Items as Three No. 2 Covers to U.S. each with Red Crown Circle; "Steamship 10" & Red Crown Circle; Four Stampless Letters From Peru, Choice Lot 8,500.00 +

CANADA

- 538 **1851, 3p Red (1). Vertical Strip of Four**, Large to Huge Margins, Target cancels, small internal tear in top pair, otherwise Extremely Fine, Rare Multiple 2,500.00 +
- 539 **1851, 3p Red (1). Huge Margins including Bottom Sheet Margin**, Bold Blue Target cancel, matching "Colborne U.C. No 2 1852" pmk., on Blue Folded Cover, stamp lifted and reaffixed with hinge, Extremely Fine 625.00 +



540

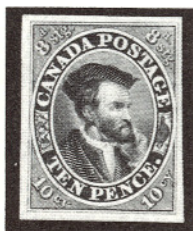

541



544



546



547

- 540 **1851, 6p Grayish Purple (2). Large to Huge Margins, light Blue Cancel**, Extremely Fine, signed Bloch, with Friedl Certificate 800.00
- 541 ★ **1855, 10p Blue (7). Large Margins, Wonderful Rich Color**, faint crease at bottom barely into design, otherwise Extremely Fine, Magnificent Appearance, Rare 5,000.00

ESTIMATES

Our sales offer many covers, cancellations, varieties and other items for which there is no catalogue value or where catalogue value does not reflect the actual value. In order to assist our clients, we are placing a fair net valuation on such lots as a guide to bidders. The chart below will be used. For example, E. XII means that our estimated net value on the lot is \$350.00 to \$500.00. Lots may actually realize more or less than our estimates, which are under no circumstances to be considered reserves but merely a guide to bidding.

E. XII	\$350.00 to \$500.00	E. XVI	\$2000.00 to \$5000.00
E. XIII	\$500.00 to \$750.00	E. XVII	\$5000.00 to \$10,000.00
E. XIV	\$750.00 to \$1000.00	E. XVIII	\$10,000 to \$20,000.00
E. XV	\$1000.00 to \$2000.00	E. XIX	over \$20,000.00



542

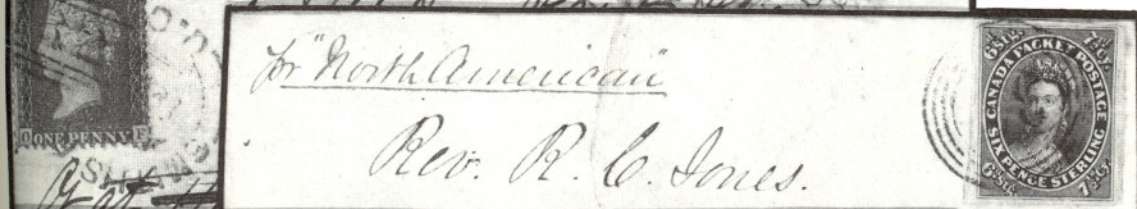

545

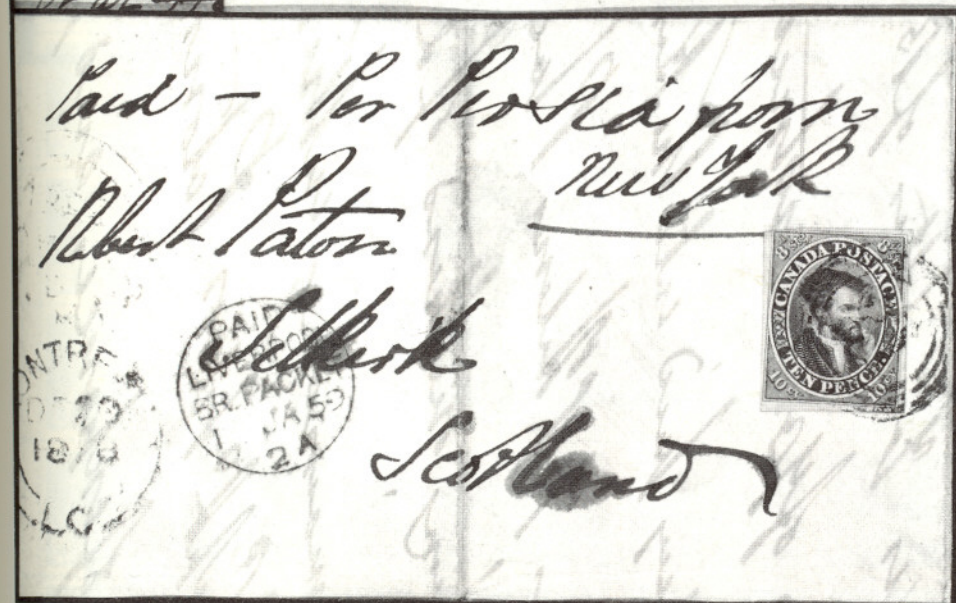

543

- 542 ☒ **1855, 10p Blue (7).** Margins Virtually All Around, Mostly Large, tied by Target & Red Paid on 1857 Folded Cover Forwarded Within England, additional postage paid by G.B. 1p Red, Fine & Scarce..... 850.00 +
- 543 ☒ **1855, 10p Blue, Thick Paper (7a).** Margins Virtually All Around, Mostly Large, tied by Target, Montreal pmk. on Dec. 1858 Folded Letter to Scotland, Red "Paid Liverpool Br. Pkt.", Very Fine 1,000.00 +
- 544 ★ **1857, 7½p Green (9).** Large to Huge Margins, Fresh, Rich Color, Large Part o.g., Extremely Fine, ex-Caspary 5,500.00
- 545 ☒ **1857, 7½p Green (9).** Ample to Huge Margins, tied by Numeral Target, "Quebec L.C. Aug 1 1857" pmk. on Neat Cover to England, Red Two Line "By Canadian Packet" on side flap, Very Fine, Choice Imperf. Pence Issue Cover 2,000.00 +
- 546 **1857, 6p Reddish Purple, Very Thick Soft Wove Paper (10).** Large to Huge Margins, Neat Bluish Black Target cancel, Extremely Fine, ex-Caspary 2,250.00
- 547 **1857, 6p Reddish Purple, Very Thick Soft Wove Paper (10).** Ample to Huge Margins, Grid cancel, Very Fine 2,250.00

- 548 ☒ **1859, 6p Brown Violet (13).** Tied by Numeral Target, Montreal
pmk. on Fresh Cover to Vt., minor cover tear, Fine, Rare 3,000.00 +
- 549 ☒ **1859, 10c Black Brown (16).** Rich Color, tied by Target, Montreal
pmk. on Neat Cover to Mass., Fine, Rare 1,800.00 +



- 550 ★ **1903, 2c Carmine Imperforate, Uncut Tête Bêche Booklet Pane of Twelve (90b variety).** Fresh, without gum (as issued), Very Fine, Only five Tête Bêche panes known to exist E.XVII
- 551 ★田 **1928-29, 10c-\$1.00 Pictorials, Imperforate Horizontally (155a-159a).** Top Imprint & Plate No. Blocks of Six, Mint, Never Hinged, \$1.00 couple tiny gum disturbance spots, one 50c natural inclusion, some separations, Very Fine, Cataloged as Three Sets of Pairs 17,475.00
- 552 ★ **1949, 50c Logging, "O.H.M.S." Official (O9). Complete Mint Never Hinged Sheet of 50,** crease affects three (one trivially), otherwise Very Fine, Rare 16,250.00



- 553 ☒ **CAPE OF GOOD HOPE, 1861, 4p Blue, "Wood Block" (9).** Large Margins to just touched, tied by Large Diamond Grid, Red Oval "Anysna Ap 12 186(?)" pmk. on Folded Cover to "Hope Town", trivial corner tear, Fine & Choice, with P.F. Certificate..... E.XVI



PRINTED BY THE
CANADIAN BANK NOTE
PRINTING CO. LTD.
OTTAWA, CANADA



- 554 ☒ **CAYMAN ISLANDS, 1908, 2½p on 4p Brown & Blue (20).** Tied by "George Town Grand Cayman Fe 12 08" **First Day** pmk. on Registered Cover to England, additionally franked with Block of ½p Green (8) & Single 1p Carmine Rose (9) pmkd. two days earlier, ms. docketing at left "just + surcharged 2½ on 4 Feb 12" (probably written by the postmistress), additional "Constable £6/FN/1", probably refers to the total value of 2½p surcharged stamps (480), Very Fine, A Great Rarity & Possibly Unique as a First Day Cover (historical information accompanies)..... **E.XVII**
- 555 ★ ———, **1917, 1½p on 2½p Ultramarine (MR3).** Hinge remnants, Fresh, Fine, Rare **1,750.00**
- 556 ★ **CEYLON, 1857, 6p Plum on Bluish (2).** Affixed Between 1p Blue (3) and 2p Deep Green (4a) tied by Red pmk. & Grids on Small Remarkably Fresh Sept. 1858 Cover to England, Rimless "Colombo Steamer Letter" backstamp, A Very Fine and Choice Classic Cover, ex-Admiral Harris **E.XV**
- 557 ★田 ———, **1857, 1p Blue (3).** Bottom Left Sheet Corner Margin Block of Twelve (two rejoined blocks of six), Fresh, o.g., Fine-Very Fine, A Showpiece **3,300.00 +**
- 558 ☒ **DENMARK, 1851, 2rs Blue (1).** Three Huge Margins, Large at Top, tied by "I" in target (Stamp inverted) on 1855 folded cover. Blue "F: 1 2/2 55P:" Fod Post Marking, Blue boxed Co. handstamp, Extremely Fine, Rare (Photo) **E.XV**

VALUATIONS

Upon request estimate of value furnished on any lots in this auction.

OTTAWA-NºA-1 982-E

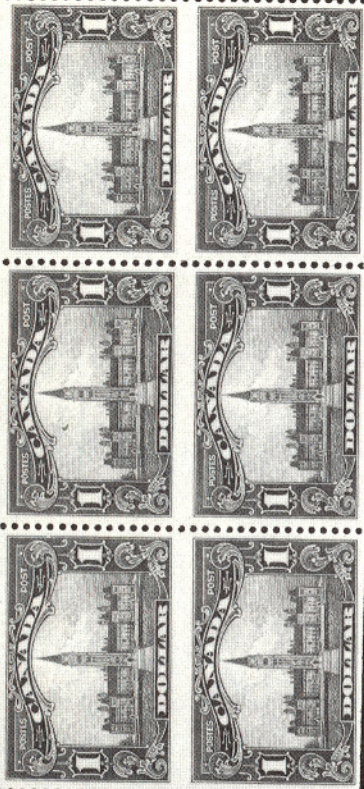

551EX

OTTAWA-NºA-3 936-Y

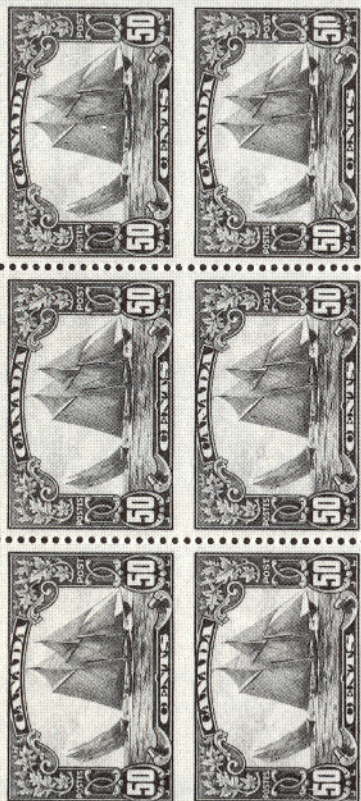

555



581



557

538

534

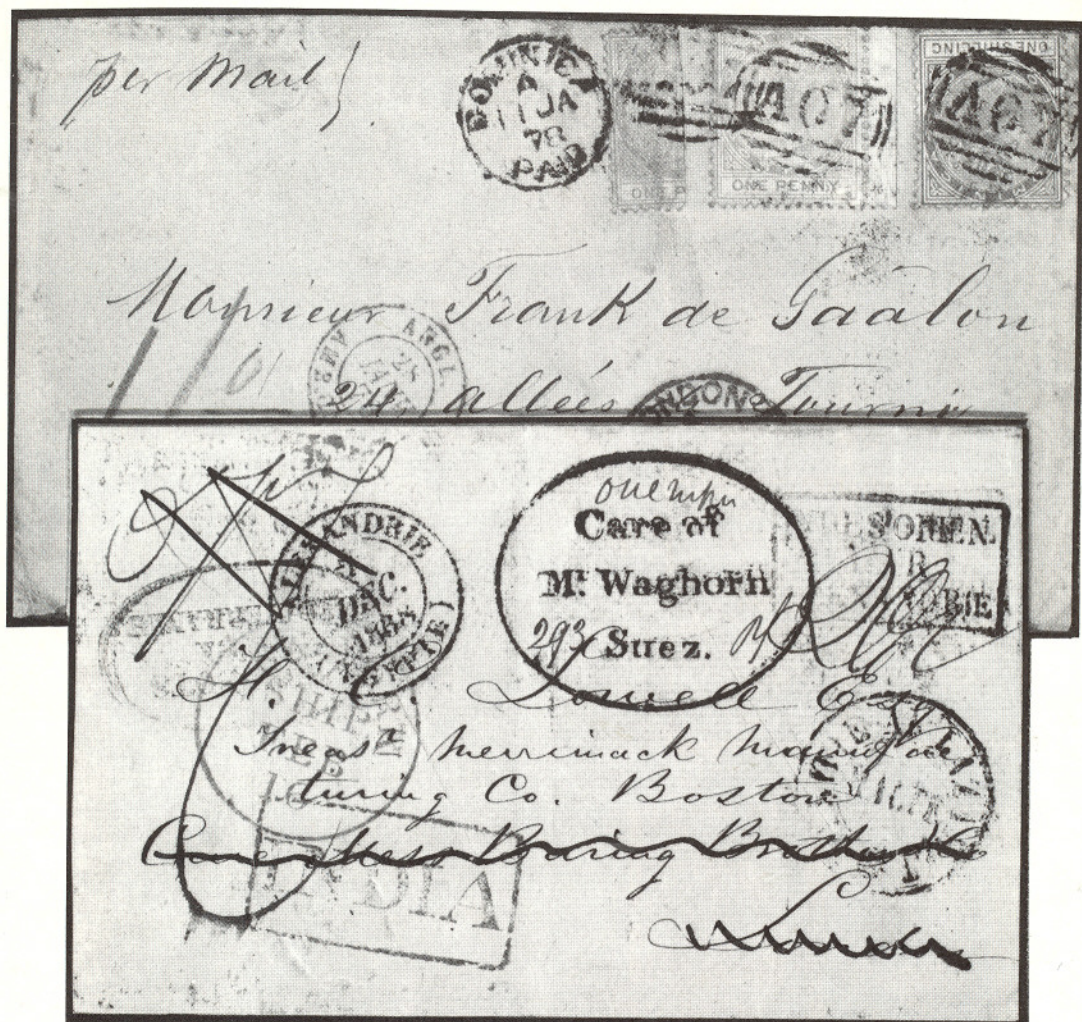

559

560

- 559 ☒ **DOMINICA, 1877, 1p Violet, Vertical Half Used as 1/2p (5a).** Used with Normal 1p and 1sh Deep Lilac Rose (9) tied by "AO7" Grids and Red "Dominica Paid" on 1878 Cover to France, Red London & Calais transits, Fine and Rare Cover, **Only Two Known.** 3,000.00 +
- 560 ☒ **EGYPT, "Care of Mr. Waghorn/Suez".** Bold Oval on Oct. 17 1838 Folded Cover From Calcutta, India to Boston, Mass., Carried Westward to Alexandria (Dec. 7), then to Malta Where the letter was slit & fumigated as indicated by "Purfie Lazaret Malte", back-stamped London Dec. 27 & carried by British Ship to America, Red "New York Ship Feb. 10", almost Four Months in Transit & Bears 11 Different Markings, Extremely Fine & Very Rare Usage to America..... **E.XV**
- 561 ☒ **GERMANY, Berlin, 1948, 2pf-5m Black Overprints (9N1-9N20).** Complete Set tied on two Registered Covers by "Luftbrüche Berlin" Oct. 1948 pmks., Very Fine, Rare 2,432.00 +



548



539

STAMP LEFT

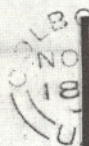
W. F. Harper Esq

549

*via Marseilles*

556

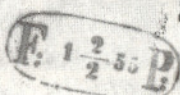
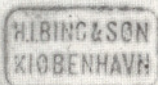
*Mr Francis Putnam
Jamaica Plain
near Boston**Mr Busfield
Highley Road
York*

558

*Andersen
Spade 52*

561EX

*Poste p. Napoli*
MODICA

582

*Signor Clemente Bianchi
Palermo p-Napoli**Mr. Eric Altmann
506 Fort Washington Ave
New York City 33
U.S.A.*



562



563

- 562 ★ ———, 1944, Ultramarine, "Inselpost" Overprint, Perforated (Michel 8A). Mint never hinged, Extremely Fine, with Friedl Certificate Michel DM 14,000
- 563 ★田 ———, 1944, Ultramarine, "Inselpost" Overprint, Perforated (Michel 8A). Block, Mint never hinged, folded lightly along horizontal row of perms., Extremely Fine, Probably **Unique** as a Block, with Friedl Certificate Michel DM 56,000

GREAT BRITAIN



564



565



566



567

- 564 ★ **1840, 1p Black (1)**. Ample to Large Margins, Part o.g., Very Fine, with B.P.A. Certificate..... 2,500.00
- 565 ★ **1847, 1sh Green (5)**. Margins All Around, Fresh, Full o.g., Very Fine, Exceptional, signed Diena, with Diena Certificate 3,500.00
- 566 ★ **1855, 2p Blue on Bluish (15)**. Remarkably Fresh, Full o.g., bit off-center as usual, Fine for this Rare Stamp, signed Diena, with Diena Certificate 3,000.00
- 567 ★ **1840, 1p Black, "VR" Official (O1)**. Ample to Large Margins, o.g., Very Fine, Very Rare, signed Diena, with Bühler & Diena Certificates 11,000.00
- 568 ★田 **ISRAEL, 1948, 250m-1000m First Coins (7-9)**. Mint Never Hinged Blocks of Ten, 500m and 1000m Horizontal (500m with Plate Number) and 250m Vertical, one 1000m small thin spot, single 250m few nibbed perforations and fingerprint trace on gum, one 500m light crease, otherwise Very Fine Set, Rare and Handsome 6,900.00



573EX



LIECHTENSTEINISCHE
VADUZ



LANDESAUSSTELLUNG
1934



580EX

570

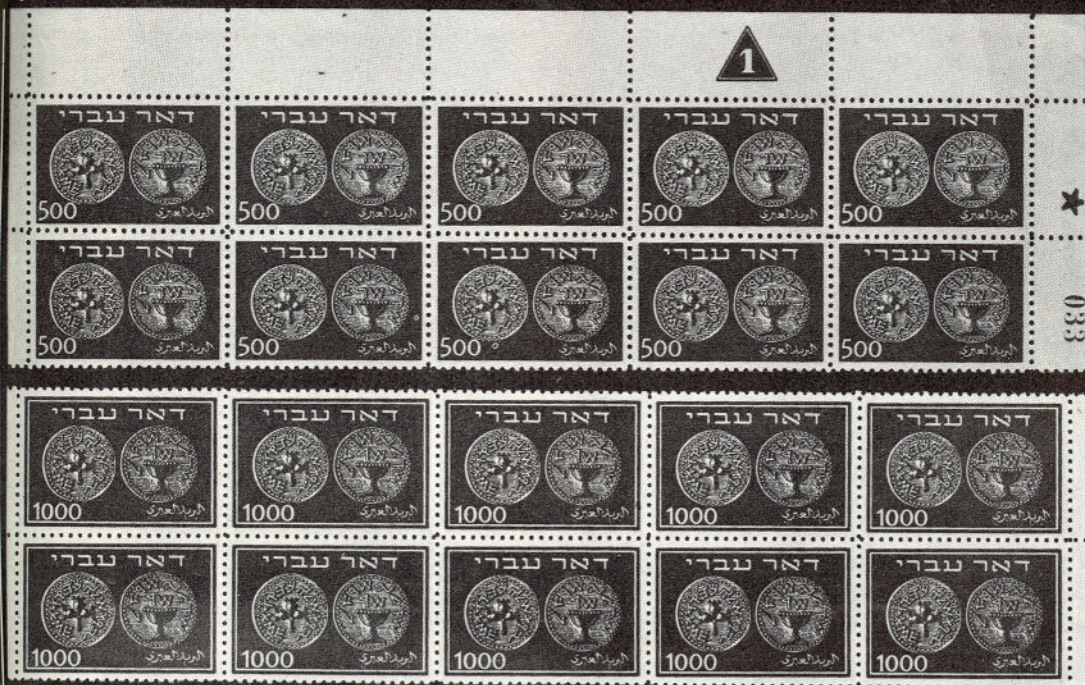

568 EX

- 569 ★ ———, 1948, 3m-65m New Year (10-14). Complete Mint Never Hinged Sheets of 300, including Sixty Sets of Tab Singles and All Tête Bêche and Gutter Strips and Plate Numbers, folded along few rows of perforations, 10 each 3m, 20m, 65m creased (including two tabs each), 5m five tabs creased, few minor separations, Fine-Very Fine Set, One of the Major Israel Rarities..... E.XVIII
- 570 ★ LIECHTENSTEIN, 1934, 5fr Vaduz Souvenir Sheet (115). Mint, Never Hinged, Very Fine 2,250.00



571



572



574



576



577

- 571 ★ MALTA, 1919, 10sh Black (65). Fresh, small guarantee handstamp on back, Very Fine..... 8,000.00
- 572 MAURITIUS, 1848, 2p Blue on Bluish Gray, Early Impression (6). Large to Huge Margins, Lovely Color, Neat Large Grid cancel, Extremely Fine & Rare, with Royal Certificate 7,000.00
- 573 ★ MEXICO, 1934, 20c-20p University (C54-C61). Blocks, Two or Three Stamps Each Mint Never Hinged, two 2p few creased perforation tips, one 1p small gum adherence, otherwise Fine-Very Fine Set, Extremely Rare..... 10,634.00
- 574 NEWFOUNDLAND, 1857, 1sh Scarlet Vermilion (9). Margins All Around, Deep Rich Color, light cancel, Very Fine..... 3,500.00

DESCRIPTIONS

EXTREMELY FINE: The finest condition for noteworthy, outstanding stamps.

VERY FINE: In prime condition such as to satisfy the requirements of particular collectors.

FINE: Perforations or margins do not touch design on issues after 1890 but in some cases may just touch in earlier issues. If used, fairly light cancellation.

VERY GOOD: Generally nice appearance but margins or perforations may cut in slightly.

ORIGINAL GUM is not to be expected on stamps prior to 1890 unless so stated in the description.

MINT: With original gum and never hinged.

Unless otherwise noted the 1984 Scott United States Specialized Catalogue, the 1984 Scott Vol. 1-4 Standard Postage Stamp Catalogues, the 1983 Stanley Gibbons British Commonwealth Catalogue, Dietz Confederate States Handbook and Catalog (1959 Edition), and Michel Specialized have been used for cataloguing lots in this sale.

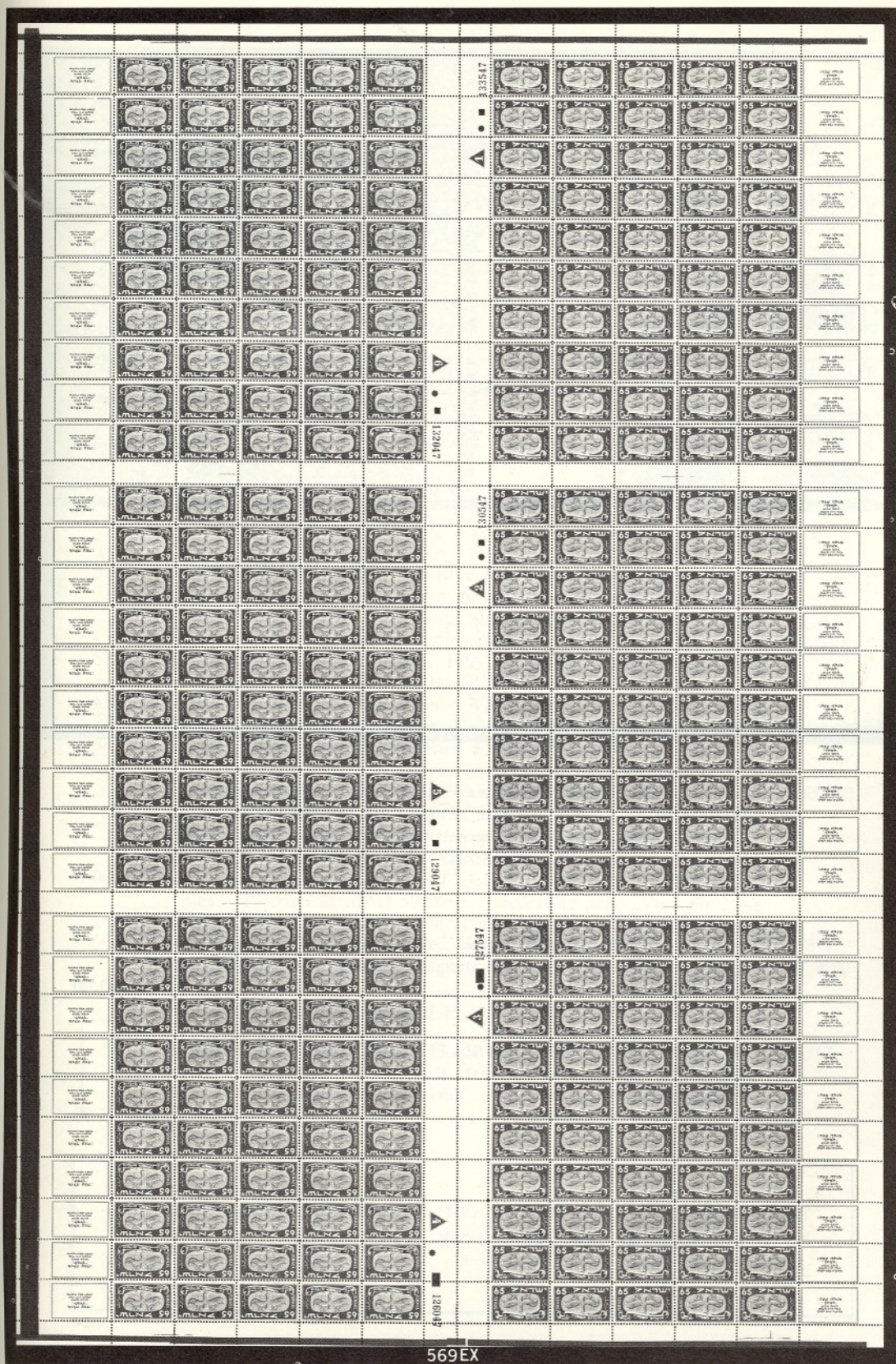

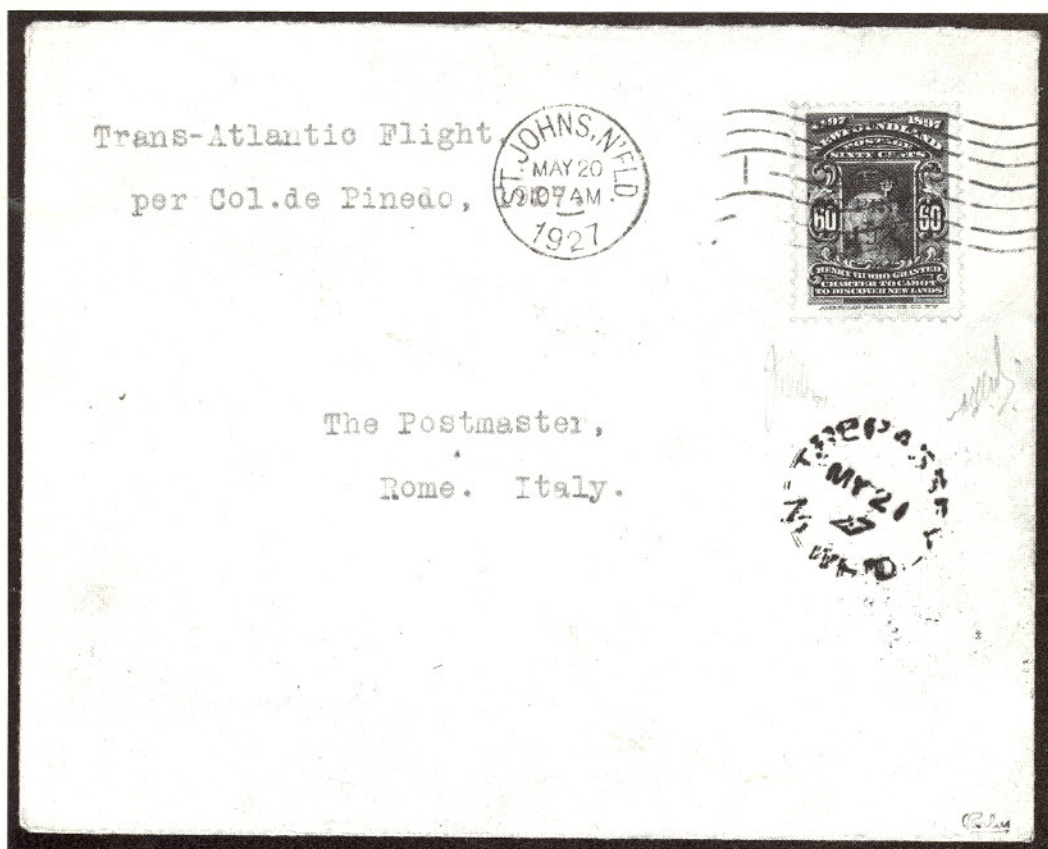

- 575 ✉ ———, 1927, 60c "De Pinedo" (C4). Beautifully Centered, tied by "St. Johns, N'fld. May 20, 1927" pmk. on De Pinedo Flight Cover to Rome, appropriate backstamps, Very Fine, Signed Bloch, with Friedl Certificate, An Exceptional Example of This Great Air Post Rarity 15,000.00 +
- 576 ★ ———, 1930, 50c "Columbia" (C5). Fresh, Very Fine, Handsome Example of This Rare Stamp, Signed Kessler, Bloch, with Friedl Certificate 7,000.00
- 577 ★ **NIGER COAST PROTECTORATE, 1893, 10sh on 5p Lilac & Blue (33).** Gibbons No. 41, Fresh, Part o.g., left perfs. barely touch, A Very Nice Example of this Very Rare Stamp, Signed W.H.C. (Colson), with B.P.A. Certificate 16,500.00

Bid sheets should be sent to our New York offices. Bids can be telephoned to our New York offices until 5:00 P.M. on April 13th.

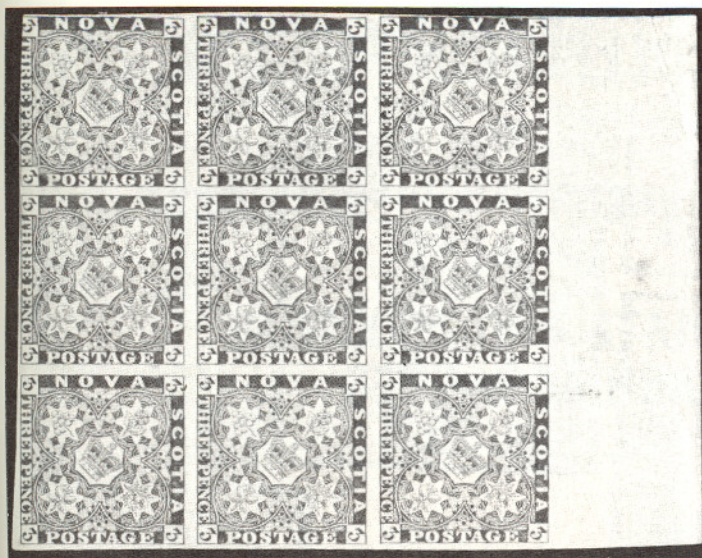

578



579

- 578 ★田 **NOVA SCOTIA, 1851, 3p Blue (2). Block of Nine, Huge Sheet** Margin at Right, Large Margins to trifle in other sides, Fresh, Virtually Full o.g., Two Mint, suggestion of a tiny thin speck in one stamp, Fine-Very Fine, Magnificent Classic Multiple 4,050.00 +
- 579 ★田 **RYUKYU ISLANDS, 1952, 100y on 2y Rose Violet (17). Mint never hinged Block**, one with slight gum bend, Very Fine 7,000.00
- 580 ★田 **SPAIN, 1950, 50c-25c Franco Visit (B137, B138, CB18). Mint Never Hinged Blocks of Nine, Fine-Very Fine Set**..... 8,370.00
- 581 ★ **TWO SICILIES, 1859, 1g Rust Brown (11). Ample to Large Margins** including Bit of Adjacent Stamp at Left, trivial margin nick at bottom clear of design, Fine, Rare, with A. Diena Certificate..... 10,000.00
- 582 ☒ ———, **1859, 1g-5g "Bomba Heads" (12a, 13, 14a). Sassone** Nos. 4c (II Plate), 6c (First Printing-Naples Paper), 9 (I Plate), Ample to Large Margins, tied by ornate "frame" cancels, "Modica" in oval, on remarkably fresh 1859 Folded Corner from Modica to Naples, "Palermo 21 MAG 59 Arrivo" receiving pmk., Very Fine, An Exceptionally Rare & Handsome Three Color Franking Cover, Signed A. Diena, Raybandi & Fiecchi, with Fiecchi Certificate, Sassone L It 2,530,000 not including the premium for the three color franking...

E.XIV

END OF SALE — THANK YOU

IS YOUR COLLECTION FOR SALE?

AMERICA'S PREMIER AUCTION HOUSE OFFERS IMMEDIATE AND MAXIMUM CASH ADVANCES

At no charge our auction house will immediately advance interest-free cash to you. *The only charge to you is a 10% commission on what your collection realizes at auction.* The buyer also pays a 10% buyers premium.

Advances available on request on collection consignments valued in excess of \$2,500.

AMERICA'S PREMIER AUCTION HOUSE FIRST IN PRESTIGE FIRST IN DOLLAR VOLUME

OUR AUCTIONS REALIZED \$12,024,432 IN 1983

CALL OR WRITE

**ROBERT A. SIEGEL
AUCTION GALLERIES, INC.**

160 E. 56th Street
New York, N.Y. 10022

Tel.: (212) 753-6421
Established 54 years

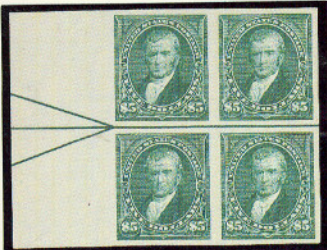

632nd SALE

List of Prices Realized

RARITIES OF THE WORLD



SATURDAY, APRIL 14, 1984

Gross Realization: \$2,919,207.50

Robert A. Siegel

AUCTION GALLERIES, INC.

160 EAST 56th STREET
NEW YORK CITY, N.Y. 10022
Tel.: (212) 753-6421

**INDIVIDUAL REALIZATIONS ARE HAMMER PRICES.
GROSS REALIZATION INCLUDES 10% BUYERS PREMIUM.**

Lot No.	Amount	Lot No.	Amount	Lot No.	Amount	Lot No.	Amount
1	600.00	70	1,900.00	143	4,750.00	214	850.00
2	1,300.00	71	2,700.00	144	13,500.00	215	3,000.00
3	1,500.00	72	1,600.00	145	1,000.00	216	8,500.00
4	6,000.00	73	625.00	146	1,500.00	217	1,750.00
5	2,100.00	74	1,000.00	147	2,300.00	218	6,750.00
6	1,200.00	75	600.00	148	18,000.00	219	6,250.00
7	8,500.00	76	1,000.00	149	7,000.00	220	3,250.00
8	1,900.00	77	1,100.00	150	10,000.00	221	900.00
9	1,400.00	78	1,050.00	151	12,000.00	222	6,000.00
10	1,900.00	79	900.00	152	19,000.00	223	8,500.00
11	8,500.00	80	2,300.00	153	6,250.00	224	4,250.00
12	7,500.00	81	450.00	154	3,500.00	225	1,550.00
13	1,800.00	82	2,500.00	155	2,100.00	226	1,300.00
14	1,000.00	83	1,350.00	156	3,250.00	227	5,750.00
15	1,800.00	84	3,750.00	157	2,700.00	228	7,500.00
16	2,200.00	85	3,250.00	158	7,000.00	229	2,300.00
17	900.00	86	10,000.00	159	W/D	230	750.00
18	800.00	87	1,700.00	160	2,000.00	231	1,050.00
19	1,450.00	88	675.00	161	1,000.00	232	900.00
20	600.00	89	700.00	162	1,050.00	233	1,100.00
21	1,650.00	90	500.00	163	7,500.00	234	1,100.00
22	950.00	91	900.00	164	3,250.00	235	950.00
23	425.00	92	800.00	165	2,500.00	236	1,650.00
24	800.00	93	2,000.00	166	3,500.00	237	1,650.00
25	950.00	94	3,000.00	167	2,000.00	238	1,900.00
25A	3,250.00	95	2,400.00	168	2,000.00	239	2,000.00
26	900.00	96	675.00	169	2,300.00	240	850.00
27	1,150.00	97	1,600.00	170	2,400.00	241	2,000.00
28	W/D	98	8,000.00	171	2,300.00	242	1,650.00
29	1,800.00	99	3,500.00	172	6,750.00	243	750.00
30	1,800.00	100	1,400.00	173	6,250.00	244	4,000.00
31	5,500.00	101	1,600.00	174	9,500.00	245	2,700.00
31A	2,600.00	102	1,450.00	175	1,600.00	246	9,000.00
32	2,700.00	103	2,400.00	176	1,550.00	247	2,600.00
33	1,050.00	104	1,050.00	177	2,600.00	248	1,250.00
34	6,250.00	105	2,300.00	178	7,500.00	249	2,300.00
35	2,000.00	106	17,000.00	179	7,000.00	250	7,000.00
36	800.00	107	2,800.00	180	2,500.00	251	1,050.00
37	1,850.00	108	3,500.00	181	1,300.00	252	5,000.00
38	1,200.00	109	1,600.00	182	2,700.00	253	1,150.00
39	1,550.00	110	2,600.00	183	1,250.00	254	800.00
40	550.00	111	1,200.00	184	1,800.00	255	11,500.00
41	900.00	112	2,300.00	185	1,900.00	256	4,750.00
42	2,600.00	113	3,500.00	186	2,100.00	257	1,000.00
43	950.00	114	4,500.00	187	1,400.00	258	700.00
44	2,000.00	115	950.00	188	4,750.00	259	650.00
45	1,550.00	116	850.00	189	625.00	260	2,500.00
46	1,600.00	117	525.00	190	4,500.00	261	3,250.00
47	2,800.00	118	5,000.00	191	1,800.00	262	2,400.00
48	1,600.00	119	1,600.00	192	2,200.00	263	5,500.00
49	850.00	120	1,800.00	193	1,200.00	264	2,100.00
50	2,300.00	121	7,500.00	194	2,100.00	265	5,000.00
51	1,200.00	122	6,000.00	195	4,500.00	266	2,500.00
52	4,000.00	123	1,600.00	196	1,700.00	267	20,000.00
53	350.00	124	1,900.00	197	5,500.00	268	2,600.00
54	650.00	125	1,550.00	198	1,700.00	269	1,800.00
55	6,500.00	126	2,000.00	199	3,000.00	270	20,000.00
56	3,000.00	127	2,500.00	200	1,250.00	271	3,500.00
57	4,750.00	128	1,400.00	201	3,500.00	272	1,250.00
58	800.00	129	2,300.00	202	625.00	273	3,000.00
59	1,200.00	130	2,100.00	203	6,000.00	274	3,250.00
60	5,750.00	131	3,250.00	204	3,000.00	275	2,700.00
61	1,000.00	132	1,250.00	205	1,300.00	276	5,250.00
62	850.00	133	1,250.00	206	1,650.00	277	25,000.00
63	600.00	134	2,600.00	207	2,000.00	278	4,500.00
64	1,050.00	135	1,900.00	208	2,500.00	279	1,900.00
65	950.00	136	3,250.00	209	1,350.00	280	2,400.00
66	900.00	137	1,750.00	210	3,000.00	281	2,900.00
67	1,150.00	138	7,000.00	211	5,000.00	282	7,500.00
68	1,300.00	141	19,000.00	212	1,650.00	283	22,000.00
69	1,900.00	142	1,900.00	213	1,300.00	284	60,000.00

Lot No.	Amount	Lot No.	Amount	Lot No.	Amount	Lot No.	Amount
285	52,500.00	361	2,600.00	437	28,000.00	511	3,750.00
286	18,000.00	362	1,450.00	437A	6,000.00	512	16,500.00
287	75,000.00	363	1,450.00	438	5,250.00	513	5,250.00
288	3,500.00	364	2,700.00	439	625.00	514	900.00
289	1,150.00	365	4,000.00	440	1,600.00	515	1,350.00
290	10,000.00	366	3,500.00	441	2,400.00	516	550.00
291	13,500.00	367	5,750.00	442	4,750.00	517	2,000.00
292	20,000.00	368	5,750.00	443	12,500.00	518	1,000.00
293	4,000.00	369	3,750.00	444	5,500.00	519	1,150.00
294	3,250.00	370	625.00	445	21,000.00	520	3,750.00
295	10,500.00	371	1,700.00	446	15,500.00	521	2,100.00
296	2,100.00	372	2,000.00	447	1,700.00	522	1,750.00
297	16,500.00	373	1,750.00	448	7,500.00	523	4,750.00
298	700.00	374	6,500.00	449	2,000.00	524	2,100.00
299	6,000.00	375	850.00	450	4,000.00	525	3,250.00
300	3,500.00	376	2,100.00	451	5,500.00	526	9,500.00
301	5,750.00	377	1,150.00	452	8,000.00	527	1,600.00
302	4,000.00	378	4,250.00	453	2,200.00	528	1,450.00
303	1,800.00	379	2,000.00	454	7,000.00	529	2,300.00
304	1,100.00	380	3,250.00	455	2,900.00	530	2,600.00
305	1,150.00	381	2,300.00	456	4,250.00	531	900.00
306	3,500.00	382	6,750.00	457	20,000.00	532	600.00
307	4,250.00	383	375.00	458	5,000.00	533	5,000.00
308	8,500.00	384	2,800.00	459	9,500.00	534	1,100.00
309	4,500.00	385	4,250.00	460	9,000.00	535	3,250.00
310	1,600.00	386	1,200.00	461	1,250.00	536	1,600.00
311	1,000.00	387	8,500.00	462	1,050.00	537	7,500.00
312	2,500.00	388	7,500.00	463	1,350.00	538	625.00
313	1,250.00	389	6,500.00	464	26,000.00	539	800.00
314	1,500.00	390	2,100.00	465	21,000.00	540	1,250.00
315	950.00	391	120,000.00	466	2,000.00	541	1,750.00
316	2,000.00	392	2,000.00	467	2,200.00	542	1,600.00
317	1,450.00	393	4,500.00	468	2,800.00	543	1,000.00
318	26,000.00	394	8,000.00	469	15,500.00	544	3,250.00
319	3,250.00	395	3,500.00	470	1,650.00	545	3,000.00
320	2,800.00	396	1,650.00	471	1,450.00	546	2,000.00
321	1,100.00	397	3,250.00	472	13,000.00	547	1,450.00
322	1,150.00	398	3,500.00	472A	750.00	548	2,600.00
323	2,000.00	399	2,100.00	473	1,350.00	549	1,350.00
324	3,750.00	400	4,250.00	474	18,000.00	550	9,500.00
325	1,900.00	401	42,500.00	475	2,000.00	551	7,500.00
326	16,000.00	402	2,300.00	476	1,500.00	552	5,000.00
327	35,000.00	403	1,050.00	477	850.00	553	4,000.00
328	2,500.00	404	10,000.00	478	8,500.00	554	4,750.00
329	2,000.00	405	5,250.00	479	5,000.00	555	650.00
330	1,100.00	406	3,750.00	480	1,850.00	556	2,300.00
331	3,750.00	407	8,500.00	481	4,750.00	557	4,250.00
332	2,300.00	408	3,750.00	482	5,500.00	558	1,600.00
333	8,000.00	409	3,750.00	483	2,200.00	559	2,700.00
334	6,250.00	410	13,500.00	484	1,900.00	560	2,500.00
335	1,150.00	411	1,650.00	485	4,250.00	561	950.00
336	3,750.00	412	1,200.00	486	2,400.00	562	2,000.00
337	2,700.00	413	5,750.00	487	4,250.00	563	8,000.00
338	3,250.00	414	1,050.00	488	2,500.00	564	1,050.00
339	4,500.00	415	16,500.00	489	3,000.00	565	1,850.00
340	4,250.00	416	8,500.00	490	2,500.00	566	1,550.00
341	19,000.00	417	10,500.00	491	1,250.00	567	4,750.00
342	1,400.00	418	2,400.00	492	3,500.00	568	2,600.00
343	3,250.00	419	4,250.00	493	1,250.00	569	10,000.00
344	2,200.00	420	1,400.00	494	2,600.00	570	1,150.00
345	2,800.00	421	6,000.00	495	900.00	571	2,900.00
346	350.00	422	2,800.00	496	850.00	572	2,700.00
347	1,100.00	423	22,000.00	497	1,050.00	573	4,500.00
348	3,750.00	424	5,750.00	498	725.00	574	1,550.00
349	2,900.00	425	7,500.00	499	3,250.00	575	6,250.00
350	625.00	426	65,000.00	500	2,400.00	576	4,750.00
351	3,500.00	427	6,750.00	501	1,350.00	577	6,500.00
352	4,500.00	428	2,000.00	502	900.00	578	2,700.00
353	1,100.00	429	4,750.00	503	1,800.00	579	3,500.00
354	6,250.00	430	1,300.00	504	7,000.00	580	2,200.00
355	1,300.00	431	5,250.00	505	5,000.00	581	1,000.00
356	3,750.00	432	3,000.00	506	3,750.00	582	1,000.00
357	6,750.00	433	2,200.00	507	1,750.00		
358	14,000.00	434	1,550.00	508	1,700.00		
359	3,250.00	435	1,800.00	509	2,600.00		
360	20,000.00	436	8,000.00	510	3,000.00		

END OF SALE
THANK YOU