

637th SALE

UNITED STATES POSTAL HISTORY AND CLASSIC OFF-COVER 1847-1869 ISSUES

SEPTEMBER 6, 7, 1984



Robert A. Siegel

AUCTION GALLERIES, INC.

160 EAST 56th STREET

NEW YORK, N.Y. 10022

CONDITIONS OF SALE

1. The terms of sale are strictly cash on delivery to the highest bidder unless special arrangements have been made prior to the sale. The fact that an item is placed on extension (submitted to an expertising committee for certification) does not relieve the successful bidder from this condition of sale.
2. All bids are per lot as numbered in the catalogue unless otherwise announced by the auctioneer at the time of sale. The right is reserved to group two or more lots; to withdraw any lot or lots from the sale, or to act in behalf of the seller. The auctioneer shall regulate the bidding and in the event of any dispute his decision shall be final.
3. Any lot, the description of which is incorrect is returnable, but only within five days of receipt. All disputed lots must be returned intact as received. **The following lots may not be returned for any reason whatsoever: Lots containing ten or more stamps; Lots from buyers who have had the opportunity to examine them before the sale; Lots described as having defects or faults may not be returned because of any faults. No illustrated lots may be returned because of centering, margins or other factors shown in the illustrations.**
4. Successful bidders, unless they are known to us or supply acceptable references are expected to make payment in full before the lots are delivered. Mail bidders will be notified of the amounts of their purchases. All mail bidders who have established credit with us must make payment within three days after receipt. We reserve the right in our sole and absolute discretion to demand cash payment at the time a lot is knocked down to any bidder who has not previously established credit with us or whose account is in arrears. In the event any buyer refuses to pay cash for any lot at the time it is knocked down to him, the auctioneer reserves the right to re-offer the lot immediately for sale to the highest bidder.
5. If the purchase price has not been paid within the time limit, nor lots taken up within seven days from date of sale they must be resold and any loss arising from such sale will be charged to the defaulter. Any account more than thirty days in arrears is subject to a late payment charge of 1½% per month so long as the account remains in arrears. If the auctioneer, in his discretion, should institute any legal action to secure payment of a delinquent account the defaulting purchaser shall pay all legal expense incurred by the auctioneer and such charges will be added to the amount owed.
6. All lots are sold as genuine but should any lot be proved otherwise by written opinion of any competent, responsible authority acceptable to us, immediate refund of the full purchase price will be made, provided that such claim is made in writing within 14 days from date of sale. If claim is not made within this period, no lots are returnable for any reason at any time. So long as we are notified within the 14 day period that an opinion is being sought the matter will remain open until such opinion is rendered. We will not be responsible for any charges incurred by the buyer for expertization fees and costs unless the opinion states the item is not genuine, in which case we will pay actual costs up to a maximum of \$50.00. In the event an item is proved "not as described" it is returnable for full refund, and the buyer will be paid interest (at the prevailing Treasury Bill Rate) for the time his funds have been on deposit with us during the extension period.
7. Until paid for in full, all lots remain the property of Robert A. Siegel Auction Galleries, Inc. in behalf of the seller.
8. All forwarding charges will be added to the purchase price. The mode of shipment shall be at our option unless we are given specific instructions.
9. Lots may be sent for inspection to buyers known to us upon written application. All such lots must be returned to us by registered mail, adequately insured and within 24 hours after receipt. The applicant assumes all responsibility and will provide insurance against all risks from time of receipt until they are actually received back by us, and is to pay all expenses of postage and insurance. **No lots can be sent for inspection within ten days from date of local viewing. Large lots and collections cannot be sent for inspection.**
10. Agents are responsible for all purchases made in behalf of their clients unless other arrangements are made prior to the sale.
11. The placing of a bid shall constitute acceptance of the foregoing conditions of sale.

ROBERT A. SIEGEL

MALCOLM SIEGEL, Licensed Auctioneers

637th SALE

**UNITED STATES POSTAL HISTORY
AND
CLASSIC OFF-COVER 1847-1869 ISSUES**

INCLUDING

STAMPLESS, WESTERN AND EXPRESS,
SPECIALIZED 3c 1851-57 ISSUES,
SPECIALIZED SAN FRANCISCO COGWHEEL CANCELS,
SPECIALIZED ON AND OFF-COVER 1869 ISSUE,
CONFEDERATE STATES, AND
LARGE AND MISCELLANEOUS COVER LOTS

THE PROPERTY OF 55 OWNERS AND ESTATES
INCLUDING THE ESTATE OF TRACY W. SIMPSON

AT UNRESERVED PUBLIC AUCTION

Lots 1 - 576 THURSDAY, SEPTEMBER 6, 1984 at 1:00 P.M.
 577 - 1168 FRIDAY, SEPTEMBER 7, 1984 at 1:00 P.M.

Robert A. Siegel
AUCTION GALLERIES, INC.

160 EAST 56th STREET
NEW YORK, N.Y. 10022

Tel.: (212) 753-6421
Established 54 years

LOTS ON VIEW

Tuesday, September 4th, 9:30 A.M. - 5:00 P.M.;
Wednesday, September 5th, 9:30 A.M. - 5:00 P.M.;
and Days of Sale 9:30 A.M. until 12:30 P.M.

FIRST SESSION

THURSDAY, SEPTEMBER 6, 1984 at 1:00 P.M.

UNITED STATES CLASSIC OFF-COVER STAMPS 1847-1869 ISSUES

1847 ISSUE

1 P	5c Red Brown, Large Die Proof on White Bond (1P1a). 39 x 47mm., with Cross-Hatching, Extremely Fine..... (Photo)	1,250.00
2 ★	5c Red Brown (1). Large to Huge Margins, Fresh, crease Extremely Fine Appearance, with P.F. Certificate..... (Photo)	5,500.00
3	5c Brown (1). Ample to Huge Margins incl. R. Sheet Margin, Blue Troy, NY Pmk., few pressed out creases (mostly in Sheet Margin), Extremely Fine Appearance..... (Photo)	825.00
4	5c Red Brown (1). Large to Huge Margins, Ample at B.L., ms. cancel removed (Appears Unused), VF, Beautiful Stamp..... (Photo)	375.00
5	5c Brown (1). Large Margins three sides, Ample at T., Blue "Paid" in oval Handstamp, Also incl. 1845 stampless cover with similar "PAID" & "5" in circle, VF..... (Photo)	875.00
6	5c Red Brown (1). Margins All Around, Red cancel, VF, with P.F. Certificate..... (Photo)	800.00
7 P	10c Black, Large Die Proof on White Laid Paper (2P1c). 32 x 38mm, with Cross-Hatching, VF..... (Photo)	1,250.00

Due to the tremendous demand on our phones and staff, Prices Realized will not be available by telephone until 24 hours after the sale.

- | | | |
|------|--|-------------------------|
| 8 | 10c Black (2). On piece, tied by Blue Grid cancel, Three Large to Huge Margins, incl. Part Sheet Margin at L., Ample to Large at B., VF, Choice, with P.F. Certificate (Photo) | 2,550.00 |
| 9 | 10c Black (2). Huge Margins at T. & L., Ample on other sides, barest trace of cancel (Appears Unused), VF..... (Photo) | 2,500.00 |
| 10 ★ | 5c Red Brown, Reproduction (3). Large to Huge Margins, VF..... (Photo) | 1,750.00 |
| 11 ★ | 10c Black, Reproduction (4). Large to Huge Margins incl. part B. Sheet Margin, light purple handstamp on back (does not show through), VF | (Photo) 2,100.00 |

- 12 **1847-51 Issue Collateral,** Two Uncirculated Bank Notes with Vignettes as on 5c & 10c 1847 Issue & 1c & 3c 1851 Issue, VF Lot **E.IV**

1851 ISSUE

- | | | |
|----|---|----------|
| 13 | 1c Blue, Ty. Ib (5A). Pos. 4R1E, Huge Margins Three Sides, Ample to just touching at R., "Paid" in Grid Cancels, crease, VF Appearance, Rare Stamp..... (Photo) | 2,000.00 |
| 14 | 1c Blue, Ty. Ib (5A). Pos. 8R1E, Ample to Large Margins, light Town pmk., corner repair (just into design), o/w VF, Rare..... (Photo) | 3,250.00 |

- 15 **1c Blue, Ty. II (7). Horiz. Pair,** Pos. 14, 15L1E, Large to Huge Margins Three Sides, Ample at R., New York pmk., L. stamp light corner crease, o/w VF..... 160.00

- | | | |
|----|---|-------------|
| 16 | 1c Blue, Ty. III, Position 99R2 (8). Large Margins, ms. cancel, This Position Shows the Finest Example of the Type III, VF, Rare..... (Photo) | E.XV |
|----|---|-------------|

- | | | |
|------|--|-------------------------|
| 17 ★ | 1c Blue, Ty. IV (9). Fresh, Large to Huge Margins Three Sides incl. Part L. Sheet Margin, Ample at R., VF..... (Photo) | 300.00 |
| 18 | 1c Blue, Ty. IV (9). Large to Huge Margins, Town pmk., Red Transit Marking, Extremely Fine | (Photo) 75.00 |
| 19 | 1c Blue, Ty. IV (9). Huge Margins incl. insignificant corner margin crease, New York pmk., Still Extremely Fine | (Photo) 75.00 |
| 20 | 1c Blue, Ty. IV (9). "L" Shaped Block of Three, Pos. 77, 78, 87L1L, Ample to Large Margins, Rich Color, Town pmks., insignificant corner margin crease, VF, ex-Newbury | (Photo) 235.00 + |
| 21 ★ | 3c Red (11). Fresh, Ample to Large Margins, o.g., h.r., VF & Choice..... (Photo) | 120.00 |
| 22 | 3c Red (11). Vert. Pair & Single, Pos. 74, 84 & 94L5, Pair with Large to Huge Margins, Pos. 74 Huge Margins Three Sides, touching to barely in at T., each Pos. Showing Major Plate Crack , Town pmks., Pair with couple small thin spots, Beautiful Reconstruction | 180.00 + |

- | | | |
|----|--|-------------------------|
| 23 | 5c Dark Red Brown (12). Large to Huge Margins, light Town pmk., Extremely Fine | (Photo) 1,300.00 |
| 24 | 5c Red Brown (12). Ample to Exceptionally Large Margins, Town pmk., VF..... (Photo) | 1,300.00 |
| 25 | 5c Red Brown (12). Ample to Large Margins, "Paid" in Grid Cancel, VF..... (Photo) | 1,350.00 |
| 26 | 5c Red Brown (12). Ample to Large Margins, light Town pmk., VF, with P.F. Certificate..... (Photo) | 1,300.00 |

27	5c Red Brown (12). Three Large Margins, Ample at L., Rich Color, light Town pmk., faint ms. on back (not mentioned on accompanying P.F. Certificate), VF (Photo)	1,300.00
28	5c Red Brown (12). Ample to Very Large Margins, Black Grid Cancel, tiny corner crease & slight toning on back, VF Appearance, ex-Newbury (Photo)	1,300.00
29	5c Red Brown (12). Very Large Margins at T. & B., Ample to just clear at sides, Red Town pmk., Fine & Handsome (Photo)	1,350.00
30	5c Red Brown (12). Ample to Large Margins three sides, Ample to just clear at R., Red Grid Cancel, crease, Fine Appearance .. (Photo)	1,350.00
31	5c Red Brown (12). Ample to Large Margins Three Sides, just touching at B., Pittsburgh Pa. Pmk., small faults, Fine Appearance ... (Photo)	1,300.00
32	10c Green, Ty. I (13). Ample to Very Large Margins, Town pmk., VF (Photo)	650.00
33	10c Green, Ty. I (13). Large to Huge Margins, All Around, Bold New York Ocean Mail pmk., tiny thin spot, Extremely Fine Appearance, ex-Newbury (Photo)	650.00 +
34	10c Green, Ty. II (14). Huge Margins, Town pmk., Extremely Fine. (Photo)	275.00
35	10c Green, Ty. II (14). Large to Huge Margins, Blue light Town pmk., Extremely Fine, ex-Newbury (Photo)	285.00
36	10c Green, Ty. II (14). Large Margins All Around, Blue Town pmk., VF, Choice (Photo)	285.00
37	10c Green, Ty. II (14). Pos. 20R, Large Margins, Deep Rich Color, Neat "Paid" in Grid cancel, VF, Choice, with P.F. Certificate (Photo)	275.00
38	10c Green, Ty. II (14). Horiz. Pair, Large to Huge Margins Three Sides, Ample to just clear at L., San Francisco pmk., F-VF.. (Photo)	600.00
39	10c Green, Ty. III (15). Large Margins All Around, Beautiful Blue Grid Cancel, Extremely Fine, ex-Newbury (Photo)	295.00
40	10c Green, Ty. III (15). Large to Huge Margins, Cal. Town pmk., trivial corner margin crease, o/w Extremely Fine (Photo)	285.00
41	10c Green, Ty. III (15). Large to Huge Margins, Town pmk., small purple handstamp on back (barely shows through), o/w Extremely Fine (Photo)	285.00
42	10c Green, Ty. III (15). Ample to Large Margins, Rich Color, Red & Blue cancels, VF, with P.F. Certificate (Photo)	310.00
43	10c Green, Ty. III (15). Horiz. Strip of Three, Large Margins Three Sides, Ample at L., Grid Cancels, VF..... (Photo)	885.00
44	10c Green, Ty. IV (16). Pos. 74L1, Large Margins, Town pmk., couple small faults, small purple backstamp shows through slightly, Extremely Fine..... (Photo)	1,350.00
45	12c Black (17). Large to Huge Margins, Lovely Impression, New Orleans La. Town pmk., Extremely Fine, ex-Newbury (Photo)	250.00
46	12c Black (17). Huge Margins Three Sides incl. small portion of three adjoining stamps, Large at B., Beautiful Blue Philadelphia pmk., tiny thin spot, Extremely Fine Appearance (Photo)	255.00
47	12c Black (17). Ample to Large Margins, Blue Town pmk., VF..... (Photo)	255.00
48	12c Black (17). Ample to Huge Margins incl. small portion of two adjoining stamps at B.L., Red Grid Cancel, VF..... (Photo)	270.00
49	12c Black (17). Ample to Large Margins, Grid cancel, VF... (Photo)	250.00

- 50 **12c Black (17). Horiz. Pair**, Large to Huge Margins, **Red** Grid Cancels, tiny faint corner crease (well clear of design), VF, ex-Newbury (Photo) 545.00
- 51 **12c Black (17). Horiz. Pair**, Ample to Large Margins, **Blue** Town pmk., minor toning spot at B.L., o/w F-VF, ex-Charlton Henry (Photo) 530.00

- | | |
|----|---|
| 52 | 12c Black (17). Vert. Strip of Five , Large to Huge Margins Virtually All Around, Grid Cancels, two with creases (one with minute tear), others VF-Extremely Fine, Rare Multiple, ex-Newbury (Photo) 1,575.00+ |
|----|---|

1857 ISSUE

- 53 **1c Blue, Ty. I (18)**. Fresh Color, Town pmk., VF, with P.F. Certificate (Photo) 325.00
- 54 **1c Blue, Ty. II (20)**. Pos. 2L2, **Major Cracked Plate**, Lightly Cancelled, couple nibbed perfs., o/w Fine (Photo) 225.00
- 55 **1c Blue, Ty. II (20). Horiz. Pair**, Pos. 23, 24L2, **L. Stamp Major Cracked Plate**, light Town pmk., hinge rejoined, reperfed at T., F-VF Appearance, ex-Newbury (Photo) 345.00

- | | |
|----|---|
| 56 | 1c Blue, Ty. III, Pos. 99R2 (21) . Rich Color, light Town pmk., light corner crease, o/w Fine, Rare Stamp (Particularly from the Perforated Issue) (Photo) 5,500.00 |
| 57 | 1c Blue, Ty. III, IIIa (21, 22). Horiz. Combination Strip of Three , Ty. III, IIIa, III, Well-Centered, Rich Color, Neat Town pmks., L. stamp small faults, o/w VF, Rare Multiple (Photo) 2,050.00 |
| 58 | 1c Blue, Ty. V (24) . Specialized Collection of 21 Unused & 309 Used Plated Positions from Pl. Nos. 5, 7-10, Three Unused & 28 Used Not Plated but Identified By Reliefs, incl. Shades, Blocks, Many Pairs & Strips, Cancels, etc., F-VF Lot, Excellent Specialist Material 9,390.00+ |

- 59 **1c Blue, Ty. V, 3c Red (24, 26 three)**. 1c natural s.e. at R., tied by **Blue "Chicago Supplementary Mail" pmks.** on small piece, Printed Corner Card & Red Exchange Office Marking, Fine, Very Scarce (Photo) E.VIII
- 60 **3c Red (26)**. Well-centered, **Collinsville Axe Head Cancel**, couple small faults, VF & Choice Strike E.IV
- 61 **3c Red (26). Horiz. Strip of Three**, tied by **Bold Canton Miss. Lyre** (Three Strikes) on small piece, VF (Photo) E.VIII

- | | |
|----|---|
| 62 | 5c Brick Red (27) . Town pmk. & bit of Red Transit, partly nibbed perf., VF (Photo) 900.00 |
|----|---|

- 63 **5c Red Brown (28)**. Well-centered, Town pmk., couple tiny corner perf. creases, o/w Extremely Fine (Photo) 250.00
- 64 **5c Red Brown (28)**. Rich Color, **Red** Grid of Small Squares cancel, insignificant corner perf. crease, VF, ex-Caspary (Photo) 275.00
- 65 **5c Indian Red (28A)**. Very light Town pmk., couple tiny faults, Fine Appearance (Photo) 1,100.00
- 66 **5c Brown, Ty. I (29)**. Rich Color, "Paid" Cancel, VF, ex-Newbury (Photo) 200.00
- 67 **5c Brown, Ty. I (29)**. Rich Color, Town pmk., single nibbed perf., o/w VF, ex-Newbury (Photo) 185.00

68	5c Brown, Ty. I (29). Horiz. Strip of Three , Rich Color, light Town pmks., Fine (Photo)	625.00
69 ★	5c Orange Brown (30) . Fresh, couple partly nibbed perms., o/w VF .. (Photo)	750.00
70 ★	5c Brown, Ty. II (30A) . Fresh, Virtually Full o.g., Fine..... (Photo)	400.00
71	5c Brown, Ty. II (30A) . Red Grid Cancel, light handstamps on back, VF..... (Photo)	160.00
72	5c Brown, Ty. II (30A). Vert. Strip of Three , Wide Side Margins, Red Grid & lightened ms. cancels, VF..... (Photo)	225.00 +
73	10c Green, Ty. I (31) . Exceptionally Well-centered, "Paid" in Grid Cancel, single pulled perf., o/w Extremely Fine (Photo)	475.00
74	10c Green, Ty. II (32) . Bright Color, light cancel, Fine, with P.F. Certificate (Photo)	140.00
75	10c Green, Ty. II (32). Horiz. Strip of Four , Magnificent Rich Color, San Francisco pmks., R. stamp small corner crease, VF, Beautiful Multiple, ex-Newbury (Photo)	615.00 +
76	10c Green, Ty. II, III (32, 33). Vert. Combination Pair , Town pmks., T. perms. scissors separated, B. stamp VF, T. Stamp Extremely Fine, Scarce (Photo)	325.00
77	10c Green, Ty. II, III (32, 33). Horiz. Combination Pair , Pos. 2 & 3L1, The Only Possible Horiz. Combination Pair on the Plate, Philadelphia Octagon 1859 pmk., VF, ex-Newbury..... (Photo)	325.00
78	10c Green, Ty. III (33) . Large Margins, Fresh Color, Town pmk., VF, ex-Newbury (Photo)	130.00
79	10c Green, Ty. III (33) . Dark Shade, Red Town pmk., VF, ex-Newbury (Photo)	150.00
80	10c Green, Ty. III (33). Horiz. Strip of Three , Red Grid Cancels, Fine, Handsome Multiple (Photo)	325.00
81	10c Green, Ty. IV (34) . Pos. 54L1, Barest trace of Cancel (Appears Unused), couple unpunched perms. & couple slightly nibbed perms., o/w VF (Photo)	1,350.00
82	10c Green, Ty. IV (34). Ty. II, IV Horiz. Combination Pair , Pos. 75 & 76L1, Blue Baltimore pmk., Reperf. at R., o/w F-VF, Very Scarce Multiple (Photo)	1,650.00
83	10c Green, Ty. V (35). Horiz. Pair , tied by San Francisco Cal. May 1 1861 pmk. on piece of cover with Illustr. "Via Panama" Sidewheel Steamer Corner Card, Fine & Handsome (Photo)	E.VIII
84	12c Black (36). Horiz. Pair , Well-centered, partial Blue Town pmk., VF, ex-Newbury (Photo)	160.00
85	12c Black (36). Horiz. Pair , Town pmk., few partly nibbed perms. at R., o/w F-VF, ex-Newbury (Photo)	160.00

86 田	12c Black (36). Vert. Block of Six , Octagonal Philadelphia pmks., some neat hinge reinforcement, F-VF, Rare Block (Photo)	910.00
------	---	--------

87 ★	12c Black, Pl. III (36b) . Fresh, Large part o.g., h.r., VF.... (Photo)	225.00
88	12c Black, Pl. III (36b) . Well-centered, Red Grid Cancel, VF (Photo)	92.50
89	24c Gray (37a) . Deep Color, Grid Cancels, tiny thin spot & tiny margin tear, Extremely Fine Appearance (Photo)	200.00
90	24c Gray (37a). Red Phila. Pa. "38" pmk., reperfed at R., Fine Appearance, ex-Newbury (Photo)	220.00

91 田	24c Gray Lilac (37). Block , Grid Cancels, Unusually Well-centered, one with small thin spot, o/w VF, Rare Block, signed Ashbrook (Photo)	4,000.00
------	--	----------

- 92 **30c Orange (38).** Unusually Wide Margins, **Blue** Louisville Ky. Aug 15, 1861 Double Circle pmk., Extremely Fine (Photo) 295.00
- 93 **30c Orange (38).** Used with **10c Green Ty. V (35)** on small yellow piece, Red Grids & Town pmk., VF..... (Photo) 370.00 +
- 94 ★ **90c Blue (39).** Fresh, o.g., some trifle nibbed perfs at B., o/w Fine .. (Photo) 1,450.00

- 95 **90c Blue (39).** Pretty Color, Red Town & Grid Cancels, A lovely example despite small closed tear, VF Appearance, Rare, ex-Knapp, Newbury..... (Photo) 2,750.00

1857 REPRINTS

- 96 P **1c-90c 1857 Reprint Small Die Proofs (40P2-47P2).** Cpl. Set on Gray Cards from a Roosevelt Album, 1c & 12c minor corner wrinkle, 3c small scissors cut in T. margin, o/w Extremely Fine (Photo Ex) 3,400.00

- 97 ★ **1c Bright Blue, Reprint (40).** Fresh, couple partly nibbed perfs., o/w VF (Photo) 500.00

- 98 ★ **3c Scarlet, Reprint (41).** Fresh, small purple handstamp on back shows through slightly, Fine (Photo) 2,750.00

- 99 ★ **5c Orange Brown, Reprint (42).** Fresh, tiny thin spot, VF Appearance..... (Photo) 900.00

- 100 ★ **10c Blue Green, Reprint (43).** Fresh, scissors separated as usual (all perfs. intact), corner perf. crease, o/w VF.... (Photo) 2,250.00
- 101 ★ **12c Greenish Black, Reprint (44).** Fresh, scissors separated as usual at sides, VF..... (Photo) 2,450.00
- 102 ★ **24c Blackish Violet, Reprint (45).** Fresh, Fine, with P.F. Certificate (Photo) 2,750.00
- 103 ★ **30c Yellow Orange, Reprint (46).** Fresh, couple nibbed perfs., o/w Fine (Photo) 2,850.00
- 104 ★ **90c Deep Blue, Reprint (47).** Fresh, couple tiny perf. flaws, o/w VF (Photo) 4,000.00

1861 ISSUE

- 105 **1c Blue (63).** Bold "Groveland" Str. Line pmk., T. perfs. touch, VF Strike, Rare (Photo) **E.IV**
- 106 **1c Blue (63 Seven).** Used, inc. Horiz. Pair, Diff. Shades, cancels incl. Carrier; one stamp in Pair Reperfed, o/w F-VF Lot 135.00
- 107 **1c-24c 1861 Issue (63, 68-70).** Used, last **Star in Circle** cancel, F-VF..... 136.00
- 108 **1c-30c 1861 Issue (63, 68-71).** All with **Red** cancels, faults (mostly small), o/w F-VF **E.VI**
- 109 **1c-30c 1861 Issue (63, 68-71).** Horiz. Pairs, 12c **Blue** Town pmk., 1c N.Y. Patent Duplex cut cancel pmk.; 24c Fine, others small faults (most short or nibbed perfs.), o/w F-VF **E.VIII**
- 110 **1c-30c 1861 Issue (63, 68-71, 77, 78).** All with **Blue** cancels, Fine Lot 310.00

111	1c-30c 1861 Issue (63, 68, 70, 71, 78). All with Bold "Paid" cancels (24c & 30c Paid in Grids), 1c & 30c tiny flaws, o/w Fine Lot	243.50
112	1c-30c 1861 Issue (63, 68, 71, 73, 76, 78). Bold Town pmks., 1c, 5c & 24c in Blue , 10c in Red , some with small faults (most minor), o/w F-VF	E.VI
113	1c-12c 1861 Issue (63, 69, 71). All with Leaf cancels, 12c minor perf. tip toning, o/w Fine Lot	117.50 +
114	5c Brown Yellow (67a). Well-centered, Partial "Paid" in Grid & Partial Red Cancel, Face Free cancels, single nibbed perf., o/w Extremely Fine	(Photo) 350.00
115	5c Buff (67). Well-centered, Red Grid Cancel, small corner crease, VF Appearance	(Photo) 375.00
116	5c Buff (67). San Francisco Double Circle pmk., VF	(Photo) 350.00
117	10c Green (68). Tied on small piece by Bold Healdsburg Calif. Waving Flag with "Union" , VF, Beautiful Strike	(Photo) E.VIII
118	12c Black (69). Wide Even Margins, grid cancel, Extremely Fine	(Photo) 40.00
119	12c Black (69). Bold "Heart" Cancel, single partly nibbed perf., still VF & Handsome	(Photo) 40.00
120 ★	24c Brown Lilac (70a). Fresh, o.g., small h.r., Fine	(Photo) 400.00
121	24c Red Lilac, Gray (70, 78b). Former Red Supplementary Mail cancel (Ty. A), sealed tear, latter "B61" in grid cancel (Unlisted in Gibbons, probably a Seapost cancel), o/w VG, Fine Strikes	E.VI
122	24c Steel Blue (70b). Well-centered, "Paid" in Grid Cancel, Extremely Fine	(Photo) 265.00
123	24c Steel Blue (70b). "Paid 3" in Circle Cancel, minute sealed tear, VF Appearance, Handsome Stamp	(Photo) 265.00
124	24c Steel Blue (70b). Neat Town pmk., small faults, VF Appearance	(Photo) 250.00
125	24c Violet "First Color" (70c). Target Cancel, tiny corner crease, VF Appearance	(Photo) 450.00
126	24c Violet, "First Color" (70c). Blue Grid Cancel, couple small or minor faults, small purple handstamp shows through slightly, o/w Fine	(Photo) 450.00
127 ★	30c Orange (71). Wonderfully Fresh, Fine	(Photo) 75.00
128	30c Orange (71). Tied on small piece by Red grid, VF	(Photo)
129	30c Orange (71 two). Bold Fancy Geometric Cancels , Fine, VF Strikes	120.00 +
130	30c Orange (71 four). Cancels incl. Star, Two Ornate Geometrics & Circle of V's, small faults, F-VF Strikes	E.VII
131 ★	90c Blue (72). Well-Centered, reperfed at R., very small thin spot, Extremely Fine Appearance	(Photo) 1,100.00
132	90c Blue (72). Exceptionally Well-centered, "PAID ALL" Cancel, small purple handstamp, on back, Extremely Fine & Choice	(Photo) 250.00 +
133	90c Blue (72). Tied by Bold Hollow Star of David Within Toothed Oval (Skinner-Eno ST-6P31) on small piece, VF, Choice Strikes	(Photo) 225.00 +
134	90c Dark Blue (72). Wide Margins Three Sides, Bold Unusual Star Cancel, VF & Choice	(Photo) 225.00
135	90c Blue (72). Red Geometric grid, couple creases, VF Appearance	(Photo) 250.00
136	90c Blue (72). Red "New York Paid All" pmk., single short perf., o/w Fine	(Photo) 250.00
137	90c Blue (72). Horiz. Strip of Three , Circle of Wedges Cancels, Fine, Scarce, ex-Newbury	(Photo) 1,000.00 +
138 ★	2c Black (73). Fresh, Well-centered, VF & Exceptionally Choice	(Photo) 110.00

139	2c Black (73). Two Used Horiz. Pairs & Used Horiz. Strip of Three , couple with small faults, o/w Fine.....	147.50
140 ★	5c Red Brown (75). Fresh, o.g., h.r., light crease, VF Appearance (Photo)	1,200.00
141	5c Red Brown (75). Vert. Pair , Wonderful Color, light Grid Cancells, one with pulled perf., other with tiny tear, o/w Extremely Fine, ex-Newbury (Photo)	425.00
142 田	5c Red Brown (75). Block , Grid Cancells, one with tiny tear, o/w Fine, Rare Multiple..... (Photo)	2,750.00
143	5c Brown (76). Horiz. Strip of Four , Rich Color, Bold New York Fancy Circle of Wedges Cancells, two with small fault, o/w Fine, Handsome Multiple, ex-Newbury.....	190.00 +
144	15c Black (77). Negative Star of David cancel , VF (Photo)	60.00
145 ★田	24c Grayish Lilac (78). Block , Fresh, o.g., F-VF, Handsome (Photo)	1,050.00
146 ★	24c Gray (78b). Fresh, Extra Large Margins , couple small faults, Extremely Fine Appearance (Photo)	225.00
147	24c Lilac (78). Horiz. Strip of Four , Circle of Wedges Cancells, partial separation between Pairs, one with few blunted perfs., Fine, Scarce Multiple	170.00

1867 GRILL ISSUES

148	3c Rose, Grilled All Over (79). Town & Grid of Diamonds cancel , usual perf. faults, slight soiling, VG.....	425.00
149	3c Rose, C. Grill (83). Light Quartered Cork cancel , negligible corner crease, o/w Fine (Photo)	300.00
150	3c Rose, D. Grill (85). Choice Bold Geometric cancel , few perf. creases, o/w VF (Photo)	325.00
151	2c Black, Z. Grill (85B). Red cancel , couple perf. creases, o/w Fine (Photo)	325.00
152	1c Blue, E. Grill (86). Three Wide Margins , Circle of Wedges cancel, VF..... (Photo)	200.00
153	2c Black, F. Grill (93). Beautifully Centered, Blue Grid cancel , Extremely Fine, A "Gem" (Photo)	25.00
154	2c Black, F. Grill (93 five). Cancells incl. partial Negative Star of David, Leaf, Blue target & Red Circle of V's , F-VF.....	122.50
155	2c-30c F. Grill (93-98, 100). Used , 2c & 10c Red cancells, 3c, 12c & 30c Blue cancells, small faults, o/w VG-VF	E.IX
156	10c Green, F. Grill (96). Well-centered, Red Town pmk. , Extremely Fine & Choice (Photo)	95.00
157	12c Black, F. Grill (97). Well-centered, target cancel , VF... (Photo)	85.00
158	12c Black, F. Grill (97). Horiz. Pair , grid cancells, F-VF... (Photo)	175.00
159	24c Gray Lilac, F. Grill (99). Used , Fine..... (Photo)	425.00
160	30c Orange, F. Grill (100). Unusual cancel , Large Margins, tiny pinhole & corner perf. crease, o/w VF..... (Photo)	325.00
161	30c Orange, F. Grill (100). Bold cancel , Remarkably Well-centered, few nibbed perfs. at T., o/w VF, with P.F. Certificate..... (Photo)	325.00
162	30c Orange, F. Grill (100). Red Dot in Circle Baltimore Foreign Mail Cancel , centered to T.L., Fine..... (Photo)	375.00 +
163	90c Blue, F. Grill (101). Used , small faults, VF Appearance (Photo)	800.00

1861 RE-ISSUES

164 ★ **1c Blue, Re-Issue (102).** Fresh, o.g., horiz. crease & tiny thin spot, VF Appearance, with P.F. Certificate (Photo) 475.00

165 ★	2c Black, Re-Issue (103). Fresh, Well-centered, nearly full o.g., couple barely nibbed perfs., Extremely Fine, with P.F. Certificate (Photo)	2,500.00
166 ★	5c Brown, Re-Issue (105). Wide Margins Three Sides, VF, Beautiful Rare Stamp, with P.F. Certificate..... (Photo)	1,600.00
167 ★	10c Green, Re-Issue (106). Part o.g., Wide Margins Two Sides, couple blunted perfs. at B., o/w VF, with P.F. Certificate (Photo)	2,100.00
168 ★	12c Black, Re-Issue (107). Fresh, Well-centered, crease, Extremely Fine Appearance, with P.F. Certificate (Photo)	2,850.00
169 ★	24c Deep Violet, Re-Issue (109). Fresh, Large part o.g., single barely nibbed perf., VF, with P.F. Certificate (Photo)	3,500.00
170 ★	30c Brownish Orange, Re-Issue (110). Fresh, small part o.g., tiny corner crease (not mentioned on Accompanying P.F. Certificate), VF Appearance..... (Photo)	2,850.00
171 ★	90c Blue, Re-Issue (111). Deep Rich Color, Large part o.g., small h.r., faint crease, trivial scraping at L., o/w VF, with P.F. Certificate..... (Photo)	5,500.00

1869 PICTORIAL ISSUE

172 P田 **1c-30c Pictorial Plate Proofs on India (112P3-117P3, 119P3-121P3).** Blocks, Fresh Colors, Most Extra Large to Huge Margins, 1c on original card, VF-Extremely Fine (Photo Ex) 9,375.00

173 ★田	1c Buff (112). Block, Fresh Color, light creases, Fine Appearance.... (Photo)	1,000.00
174	1c Buff (112). Red "1" & "Paid" in Box cancel, Clear Strike, Fine & Rare..... (Photo)	77.50 +
175	1c Buff (112). Two Scarce Cancels, Negative Masonic Square & Compass, Waterbury Conn. Floral Type , small faults, VF Strikes..	E.VIII
176	1c Buff (112). Horiz. Pair, Well-centered, cork cancel, VF.....	125.00

177 田	1c Buff (112). Horiz. Block of 12, natural s.e. at R., Neat Crossroads cancels, tiny hinge reinforcements, one pair lightly creased, o/w F-VF, Rare & Handsome Multiple (Photo)	1,350.00 +
178 ★	1c Buff, Without Grill, Imperf. (112b var). Large to Huge Margins, Large Part o.g., Extremely Fine, Unique , ex-Lilly, with P.F. Certificate (Photo)	E.XVI

179	1c-3c Pictorials (112-114). Five 2c, 14 Singles & one Block of 3c, incl. Shades, Cancels, etc., mixed quality, G-VF.....	E.VIII
180	1c-12c Pictorials (112, 113, 115-117). Used, 12c Red cancel, faults (most small), o/w F-VF	E.VII

181 **1c-3c Pictorials (112, 113, 117, 121).** Single & Pair of 1c, 2c Unused, All With **Pre-Print Paper Folds**, 1c pair 1931 pmk., others cancels of period of issue, Choice Lot of these Seldom Offered Varieties..... E.XIII

182 ★	1c-12c Pictorials (112, 115, 117, 133). No. 112 Huge T. & B. Margins, 6c Appears Unused, 12c Red Dot in Circle cancel (Balt. Foreign Mail), No. 112 reperfed at L., others small faults, o/w VF Lot	E.IX
183 ★	2c Brown (113). Enormous Margins T. & B., Extremely Fine, An Incredible Stamp, with P.F. Certificate (Realized Nearly 14 Times Catalog in our 413th Sale in May of 1972).....	(Photo) 160.00 +
184 ★	2c Dark Brown (113). Well-Centered, Rich Color, Large Part o.g., disturbance from hinge removal, VF	(Photo) 160.00
185 ★	2c Brown (113). Fresh, o.g., minor h.r., Fine.....	160.00

186 ★田	2c Pale Brown (113). Block of 20, Fresh, o.g. (bit disturbed on some), some small hinge reinforcements, B.L. stamp corner fault, perfs. touch to trifle in, Scarce Multiple	(Photo) 3,550.00 +
--------	--	---------------------------

187	2c Brown (113). Well-Centered, light creases, " Hiogo Japan " Double Circle cancel, VF Strike for this Scarce Cancel.....	(Photo) 225.00
188 ★	2c Brown, Without Grill (113b). Well-centered, part o.g., tiny margin tear, o/w VF	(Photo) 600.00
189 ★	3c Ultramarine (114). Two Shades, Fresh & Fine.....	270.00
190 ★田	3c Ultramarine (114). Block, Split Grill Variety, Fresh, Full o.g., T. Pair lightly hinged, B. Pair Mint, T. perfs. close to tiny bit in	(Photo) 625.00

191 ★田	3c Ultramarine (114). T.R. Arrow Block of 32, Split Grill Variety, Fresh o.g. (disturbed or partly missing on some), few Mint, B.R. pair small fault, three others internal tears, o/w Fine Blocks	(Photo) 5,000.00 +
--------	---	---------------------------

192	3c Ultramarine (114). Four Scarce Cancels, incl. "Insufficiently Paid" Oval, Star, Shield in Circle, Paddlock (tied on piece), VF Strikes	E.IX
-----	--	-------------

193 ★	3c Ultramarine, Without Grill, Imperf. (114a var). Huge Margins, Large Part o.g., Intense Dark Color, Extremely Fine, Unique, ex-Lilly, with P.F. Certificate	(Photo) E.XVI
194 ★田	6c Ultramarine (115). Block, Fresh, o.g. (bit disturbed from hinge removal), Fine, Rare.....	(Photo) 4,000.00

195	6c Ultramarine (115). Well-centered, Bold Crossroads cancel, Extremely Fine	(Photo) 85.00
196	6c Ultramarine (115). Horiz. Pair, target cancels, one with short perf., other VF	(Photo) 180.00
197	6c Ultramarine, 10c Yellow (115, 116). Former Star cancel, latter Maltese Cross, VF.....	180.00 +
198	6c Ultramarine, 10c Yellow (115, 116). Used Horiz. Pairs, former Crossroads cancels, latter Blue Circle of Wedges, faults, mostly trivial, o/w F-VF	E.VI
199	6c-15c Pictorials (115-117, 119). Used, Fine Lot.....	380.00
200	6c-15c Pictorials (115-117, 119). Red cancels, small faults, o/w F-VF.....	E.VII
201	6c Ultramarine, 12c Green (115, 117). Two Singles & Pair of former, Two Strips of Three & Single of latter on piece used with 2c & 3c (113, 114) singles tied by light Corks, Red Crown "Registered" (British Marking), mixed centering, Fine Showpiece .	(Photo) 960.00

202 ★	10c Yellow (116). Vivid Color, VF.....	(Photo) 850.00
-------	---	-----------------------

203 ★田	10c Yellowish Orange (116). R. Margin Block , Full Brownish o.g. (tiny gum disturbance from hinge removal), Vibrant Color, Remarkably Well-centered, Extremely Fine, Possibly The Finest 10c 1869 Block in Existence (Photo)	4,500.00
204	10c Yellow (116). Red quartered cork cancel, VF (Photo)	125.00
205	10c Yellow (116). Fine , Exceptionally Bold Hearts & Circles cancel, Rare, A Beautiful Strike (Photo)	95.00 +
206	10c Yellow (116). Fresh Color , “ Hiogo Japan ” Double Circle pmk., single short perf., o/w VF, Scarce (Photo)	295.00
207	10c Yellowish Orange (116). Average , light corner crease “ Hiogo Japan ” Double Circle cancel, Much Clearer Than Usual, Scarce (Photo)	295.00
208	10c Yellow (116). Two, Red “(New) York Paid Al(l)” & “(N. York) Steamship” Cancels, former short perfs., latter negligible corner crease, o/w VF (Photo)	E.VIII
209	10c Yellow (116 two). NYFM cancels incl. “Wheel” Ty. WU1 (reperfed) & Fancy Geometric Ty. G3 (repaired), Scarce Cancels (Photo)	E.VII
210	10c Yellow (116). Horiz. Strip of Four , natural s.e. at L., on piece with Horiz. Pair 2c Brown (113) tied by Odd Corks, one 10c with wrinkles, o/w Fine (Photo)	450.00 +
211	10c-30c Pictorials (116, 118, 121). Used , Rich Color, small faults, VG-F Appearance (Photo)	E.VII
212	10c Yellow, 15c Brown & Blue, Ty. II (116, 119). Two 10c , ori. tied on piece of mourning cover by French Transit, Red N.Y. pmk., 10c & 15c on piece tied by Large Circle of Wedges, Octagonal Black French Packet cancel, VG-F, Attractive (Photo)	E.VIII
213 ★田	12c Green (117). Block , Fresh, o.g., gum disturbance on T. pair from hinge removal, R. pair faint crease, o/w Fine (Photo)	4,000.00
214 ★	12c Green, Without Grill, Imperf. (117 var) , Large to Huge Margins, Part o.g., trivial corner margin crease clear of design, Extremely Fine, Unique , ex-Lilly, with P.F. Certificate (Photo)	E.XVI
215 ★	15c Brown & Blue, Ty. I (118). Fresh , Rich Colors, trivial soiling on back of grill, Fine (Photo)	1,750.00
216	15c Brown & Blue, Ty. I (118). Three Wide Margins , Red cork cancel, VF (Photo)	275.00
217 ★	15c Dark Brown & Blue, Without Grill (118a). Without gum , tiny corner margin thin, small tear, o/w Fine, Rare (this is the only value of the without grill stamps that does not require original gum for correct identification) (Photo)	3,500.00
218 ★	15c Brown & Blue, Ty. I, Without Grill, Imperf. (118a var) , Ample to Huge Margins, part o.g., VF, Unique , ex-Lilly, with P.F. Certificate (Photo)	E.XVI
219 ★	15c Brown & Blue, Ty. II (119). Rich Colors , Fine (Photo)	850.00
220 ★	15c Brown & Blue, Ty. II (119). Rich Colors , Dramatic Upward Vignette Shift (Blue Virtually Covers “Postage”), couple tiny thin spots, Fine Appearance, Striking Variety (Photo)	850.00
221 ★田	15c Dark Brown & Blue, Ty. II (119). R. Margin Block , Fresh, o.g., B. Pair Mint, R. Pair light bend, F-VF, A Beautiful Block (Photo)	4,000.00
222 ★田	15c Brown & Blue, Ty. II (119). Block , Fresh, slighty disturbed o.g., T. pair light creases, B.R. stamp tiny margin crease, o/w Fine (Photo)	4,000.00

223	15c Brown & Blue, Ty. II (119). Well-centered, Deep Rich Colors, target cancel, VF (Photo)	115.00
224	15c Dark Brown & Blue Ty. II (119). Used, Large Margins, Well-centered, Rich Colors, Choice Upwards Shift of Vignette, trivial thin speck in grill, Extremely Fine Appearance (Photo)	115.00 +
225	15c Brown & Blue, Ty. II (119). Perfs. just in at T., Large Bold "OK" cancel, Choice Strike of This Rare Cancel (Photo)	115.00 +
226 ★	24c Green & Violet (120). Fresh & Bright, couple perfs. barely touch at R., Fine (Photo)	2,500.00
227 ★	24c Green & Violet, Without Grill (120a). Without gum, but has Colors & Paper of the Without Grill var., Fine (No. 120a with o.g. cats. \$4,500.00, No. 130 (Re-Issue) cats. \$1,250.00) (Photo)	—
228	24c Green & Violet (120). Used, small faults, o/w VF	500.00
229 田	24c Green & Violet (120). Block, Circles of "V's" cancels, Rich Colors, T.R. stamp tiny margin tear, some creases & wrinkles, F-VF Appearance, Rare Block..... (Photo)	18,000.00
230 ★	30c Blue & Carmine (121). Large Margins, Choice Centering, minor thin & crease T.L. corner, o/w Extremely Fine, Extraordinarily Beautiful Appearance (Photo)	2,250.00
231 ★田	30c Blue & Carmine (121). Horiz. Block of Six, Fresh, Nearly Full o.g. (disturbances from hinge removal), Choice Colors, tiny thin speck in one, barely noticeable tear in another, centered to B., perfs. barely touch to tiny bit in, Still A Spectacular Block of Considerable Rarity..... (Photo)	16,600.00
232	30c Blue & Carmine (121). Well-centered, segmented cork cancel, light crease, o/w Extremely Fine..... (Photo)	250.00
233	30c Blue & Carmine (121). Wide Margins All Around, Grid of Squares cancel, reperfed at L., o/w Extremely Fine..... (Photo)	250.00
234	30c Blue & Carmine (121). Target cancel, VF..... (Photo)	250.00
235	30c Blue & Carmine (121). Used, single partly nibbed perf., Fine ... (Photo)	250.00
236 田	30c Blue & Carmine (121). Used Horiz. Block of Six, few small faults & some expert repairs, Fine Appearance..... (Photo)	1,650.00 +
237 ★	30c Blue & Carmine, Without Grill (121a). Without gum but has Colors & Paper of the Without Grill var., single nibbed perf., Fine (Photo)	3,750.00
238 ★	30c Blue & Carmine, Without Grill, Imperf. (121a var). Large to Huge Margins, Large Part o.g., Extremely Fine, Unique, ex-Lilly, with P.F. Certificate (Photo)	E.XVI
239 P田	90c Carmine & Black, Plate Proof on India (122P3). T.L. Impt. & Pl. No. 22 Block of Ten, VF, Rare (Photo)	6,250.00
240 ★	90c Carmine Rose & Black (122). Fresh Colors, B. perfs. close, Fine, Rare Unused (Photo)	8,000.00
241 ★田	90c Carmine & Black (122). Block, (two neatly rejoined vert. pairs), Fresh, Part o.g., Rich Colors, T.R. stamp light corner crease, perfs. trifle in at L., A Fantastic Rare 1869 Issue Multiple (cat. as two pairs)..... (Photo)	36,000.00 +
242 ★	90c Carmine & Black, Without Grill, Imperf. (122a var). Large to Huge Margins, Rich Colors, minute negligible corner crease far from design, Extremely Fine, Unique, ex-Lilly, with P.F. Certificate..... (Photo)	E.XVII

243	90c Carmine & Black (122). Used, Fresh Colors, minor corner crease, Interesting Vert. Pre-print Paper Fold , Fine Appearance, Most Unusual.....(Photo)	E.XII
244	90c Carmine & Black (122). Remarkably Well-centered, Rich Colors, Circle of Wedges cancels, tiny filled margin thin, Extremely Fine Appearance.....(Photo)	E.XII
245	90c Carmine & Black (122). Large Margins, Red Grid of Squares cancel, tiny natural pin holes in grill, o/w VF.....(Photo)	E.XI
246	90c Carmine & Black (122). Three Huge Margins, Star cancel, tiny margin tears, o/w Fine, Very Attractive.....(Photo)	E.XI
247	90c Carmine & Black (122). Bold Pa. Town pmk. , tiny margin tear, o/w Fine.....(Photo)	E.XI
248	90c Carmine & Black (122). Used, couple small faults, perfs. touch to barely in at R.(Photo)	E.XI
249	90c Carmine & Black (122). "Tied" on piece by "N. York Steamship" cancel, lifted & hinged in place, minor thin in grill & tiny surface scuff speck, o/w Fine.....	1,250.00 +

250	90c Carmine & Black (122). Used Horiz. Strip of Three , minor strengthen, couple trivial faults, L. perfs. close to barely in, Rare & Attractive Showpiece.....(Photo)	4,250.00 +
251 ★	90c Carmine & Black, Without Grill (122a). Deep Rich Colors, tiny traces of o.g., single perf. thin speck & partly nibbed perf., o/w VF.....(Photo)	13,500.00

1869 PICTORIAL RE-ISSUES

252 ★	1c Buff, Re-Issue (123). Fresh, part o.g., couple minor creases, single nibbed perf., o/w Fine.....	325.00
253 ★田	1c Buff, Re-Issue (123). Block , o.g., T.L. stamp broken corner (hinge rejoined), couple tiny toning spots in center of block, L. perfs. close to touch, Rare, ex-Caspary.....(Photo)	1,850.00
254	1c Buff, Re-Issue (123). Grid of Diamonds cancel, Fine, with A.P.S. Certificate.....(Photo)	200.00
255	1c Buff, Re-Issue (123). Blue cancel, T. perfs. touch, Fine ..(Photo)	200.00
256	1c Buff, Brown Orange, Re-Issues (123, 133a two). Used, small faults, o/w F-VF.....	E.VIII
257 ★	2c Brown, Re-Issue (124). Fresh, o.g., minor h.r., Fine.....(Photo)	375.00

258 ★田	2c Brown, Re-Issue (124). Block , Fresh, o.g., vert. perfs. partly rejoined, F-VF, Rare, with P.F. Certificate.....(Photo)	2,250.00
--------	--	----------

259	2c Brown, Re-Issue (124). Neat Oval Reg. cancel, R. perfs. touch, Fine.....(Photo)	300.00
-----	---	--------

260 ★	3c Blue, Re-Issue (125). Well-centered, tiny margin tear & slight soiling, o/w VF.....(Photo)	3,000.00
261 ★	3c Blue, Re-Issue (125). Fresh, Large Part o.g., h.r., B. perfs. touch, single partly nibbed perf., o/w Fine.....(Photo)	3,000.00

262 ★	6c Blue, Re-Issue (126). Well-centered, thin spots, VF Appearance ..(Photo)	850.00
263	6c Blue, Re-Issue (126). Clear Reg. Double Oval, small thin & reperfed at R., VF Appearance.....(Photo)	500.00
264	6c Blue, Re-Issue (126). Oval Reg. cancel, single short perf., o/w Fine.....(Photo)	500.00

265 ★	10c Yellow, Re-Issue (127). Fine.....(Photo)	1,400.00
-------	---	----------

266 ★	12c Green, Re-Issue (128). VF(Photo)	1,500.00
267 ★	12c Green, Re-Issue (128). Natural s.e. at R., tiny tear & couple partly nibbed perfs., o/w VF.....(Photo)	1,500.00
268	12c Green, Re-Issue (128). Used, couple trivial perf. flaws, o/w VF.....(Photo)	1,000.00
269 ★	15c Brown & Blue, Re-Issue (129). Fresh, Fine.....(Photo)	1,300.00
270	15c Brown & Blue, Re-Issue (129). Bold Oval Reg. cancel, very faint crease, o/w Fine.....(Photo)	500.00
271	15c Brown & Blue, Re-Issue (129). Bold Quartered Cork cancel, some very trivial perf. toning, o/w Fine(Photo)	500.00
272 ★	15c Brown & Blue, Re-Issue, Imperf. Horizontally (129a). With T. Part Impt. & "32" Sheet Margin, Fresh, o.g., creased betw. stamp & sheet margin (well clear of stamp), h.r. on selvage, perfs. scissors separated, intact at R., few blunted at L. & missing on Sheet margin, o/w Extremely Fine, Very Scarce Variety.....(Photo)	1,600.00
273 ★	24c Green & Violet, Re-Issue (130). Beautiful Colors, Fine(Photo)	1,250.00
274	24c Green & Violet, Re-Issue (130). Double Oval cancel, VF.(Photo)	500.00
275	24c Green & Violet, Re-Issue (130). Rich Colors, light cancel, VF.....(Photo)	500.00
276 P	30c Brown & Scarlet, "Atlanta" Trial Color Proof (131TC). VF..(Photo)	550.00
277	30c Blue & Carmine, Re-Issue (131). Numeral Grid cancel, small thin spot, Fine Appearance.....(Photo)	1,000.00
278	30c Blue & Carmine, Re-Issue (131). Neat Double Oval cancel, reperfed, VF Appearance(Photo)	1,000.00
279 ★	90c Carmine & Black, Re-Issue (132). Rich Colors, Fine(Photo)	5,500.00
280 ★	90c Carmine & Black, Re-Issue (132). Fresh & Fine..(Photo)	5,500.00
281	90c Carmine & Black, Re-Issue (132). Small Grid of Dots cancel, slight ms. offset on back, perfs. just in at B., Very Rare, with P.F. Certificate(Photo)	10,000.00
282 ★	1c Buff, Re-Issue (133). Large Margins, VF.....(Photo)	200.00
283 ★	1c Buff, Re-Issue (133). Fine, "Neudruck" (reprint) handstamp on back (shows through slightly).....(Photo)	200.00
284 ★田	1c Buff, Re-Issue (133). Block, tiny separation, T.L. stamp small faults, o/w Fine(Photo)	950.00

UNITED STATES POSTAL HISTORY

AUTOGRAPHS

- 285 ☞ **J. Q. Adams,** Autograph Signature on Folded Cover Addressed by J. Q. Adams, Cover apparently carried by Hand, some slight cover toning, o/w VF.....

E.VII

286	⊠	J. Q. Adams, M. Fillmore, James Madison , Autograph Signatures, Adams a "Free" Frank on cover front, Greenish Blue Washington City D.C. pmk., Fillmore as V.P.(?) on envelope, Madison as Secy. of State on folded sheet, last two without pmks., VF.....	E.X
287		A. Burr , Autograph Signature on 1800 Albany, N.Y. handwritten check, light toning spots not affecting Signature, VF.....	E.IX
288		Glover Cleveland , Autograph Signature on Aug. 9, 1892 typewritten letter on stationery headed "Gray Gables, Buzzards Bay, Mass.", VF.....	E.VII
289		Calvin Coolidge , Autograph Signature as President on Jan. 3, 1925 typewritten letter, White House Stationery, couple minor stains not affecting Autograph, o/w VF.....	E.VII
290	⊠	H. Dearborn , Autograph Free Frank as Secy. of War on "Washn. City" Signed Holograph Folded Letter to Pa., Bold "Free", minor file folds, Fine & Handsome.....	E.VIII
291		George Dewey Autograph Signature on Oct 21 1898 Letter headed "U.S. Flagship Olympia Manila P.I." (Letter not written by Dewey), incl. original Red, White & Blue Patriotic Cover (small faults) franked with No. 286, Letter VF & Choice	E.VII
292		Millard Fillmore , Autograph Signature as President on Jan. 25, 1853 holograph letter replying to letter seeking assistance in securing an appointment to West Point Military Academy, professionally matted & framed (19x14"), Engraved Fillmore Portrait inset at L., VF & Very Handsome	E.VII
293		U.S. Grant , Autograph Signature as President on March 25, 1870 holograph note (4¾x5½") regarding withdrawing nomination of a Judge against whom charges had been pressed, note mounted on heavy card, some minor age spots, Autograph VF.....	E.VII
294		Warren G. Harding , Autograph Signature as President on Nov. 26, 1921 typewritten letter to Henry C. Wallace (Sec. of Agriculture), White House Stationery, professionally matted to framed (19x14½") Harding Photograph inset at L., VF.....	E.VII
295		Herbert Hoover , Autograph Signature on Aug. 12, 1933 typwritten letter on personal stationery, some mounting adhesive stains on back show through very faintly on face, Autograph VF.....	E.VI
296		Wm. H. Taft , Autograph Signature as President on May 31, 1910 typewritten letter, White House Stationery, with matching envelope & Used multicolor Taft/Sherman Campaign Post Card, VF	E.VII

STAMPLESS COVERS

(COLONIAL AND STATEHOOD)

297	⊠	" Aberdeen Mi. Feb 16 ", Red pmk., matching Five Point Star with Negative "5" on Folded Cover to Tenn., some cover edge faults hinge reinforced on back, VF Strikes..... (Photo)	E.VI
298	⊠	" Augusta Maine Fe 22 ", Unusually Bold Horn of Plenty pmk. on folded Cover to New York, "Paid" handstamp, ms. "18¾" rate marking, cover mend on front (not affecting pmk.) & cover edge separation at T., VF Strike of this Seldom Well struck Pmk.....	E.V
299	⊠	" Baltimore/Aug 1782 " partly clear straight line pmk. on Folded Letter to Phila., ms. "8" rate marking, couple small cover edge tears, Very Scarce, the First American Year Date handstamp.....	E.VII
300	⊠	Boston , Clear Str. Line on 1799 Folded Letter to N.H., ms. " Sh 22 " rate, "8 Au" Franklin Mark, slight cover soiling, Fine.....	E.IV

301	✉	"By Gain's Telegraph" & Pointing Hand "Delivery Free" in two Bold Lines in Fresh Buff Cover, VF, Rare & Choice.....	E.VI
302	✉	"Cananda. Oct. 18th", "Plattsbh. July 8" , ms. pmks. on 1814 Folded Letters, some corresp. to Albany, ms. "17" & "34" rates, VF.....	E.VI
303	✉	"Cotton Gin Port Miss" Rimless pmk. on Jan 1841 Folded Letter to Jackson, Miss., ms. "Jan 9" date & ms. "18¾" rate marking, Pmk. Unlisted in ASCC, VF.....	E.VII
304	✉	Depreciated Currency Cover , Three Diff. England to U.S., incl. "Boston 24 Br. Pkt. on U.S. 35 Notes", "N.Y. 24 Br. Pkt. on U.S. 32 Notes", other same but "33 Notes", Two with Red Marine Sorter Marks, one cover faulty corner, other two VF, Scarce	E.V
305	✉	"Dumfries March" (Va) , Straight line pmk. on 1798 Folded Letter to Sheperdstown, ms. "12½" & "Richmond Way", light staining, o/w VF.....	E.VII
306	✉	Express Mail, Way, Steam Boat & Rail Road , 13 Covers or Folded Letters, Various Rates, incl. Charleston S.C. 12½ pmk., most are Express Mail, F-VF.....	E.VIII
307	✉	Forwarded By / C.J. Fox / Aspenwall N.G. , Red Oval on Small Mourning Cover to Ohio, "Steamship 20" in Circle, ms. "Due 20", Fine, Very Scarce	E.IX
308	✉	"Forwarded Through Gilpin's Exchange Reading Room And Foreign Letter Office N. York" , Clear Red Oval on back of 1840 Folded Cover to France, VF.....	E.V
309	✉	"Honolulu * U.S. Postage Paid*", "Honolulu Hawaiian Islands" former Exceptionally Bold Pmk., each on separate Cover to Rochester N.Y. (same Correspondence), "Paid 8" & "Ship 12" handstamps, San Francisco Cal. pmks., one with large portion of back of cover missing, both with some cover faults, Scarce Pair of Covers	E.IX
310	✉	Huntsville Al. Feb 22 , Blue pmk., matching Five Point Star with Negative "5" & Five Negative Small Stars on 1846 Folded Cover to Tenn., small sealed cover tear, VF & Choice Strike of This Sought After Marking	E.VII
311	✉	Incoming Mail From Great Britain , 1862-74, Four Folded Letters, stamps incl. Nos. 28, Pairs of Nos. 51, 61 & 67, F-VF	E.VI
312	✉	"Irvine/Feb 16/PA" Double Line Box & matching "5" on Box handstamp on 1853 Folded Letter, VF Strikes, Very Scarce ..	E.VII
313	✉	"Lexington, K. June 28" Bold Str. Line pmk. on 1800 Folded Letter to Phila., ms. "25" Rate Marking, some cover soiling at R., VF Strike of this Very Scarce Pmk.....	E.VIII
314	✉	"Lex. K. Mar." Exceptionally Bold Str. Line pmk. on March 8 1803 Folded Letter to Philadelphia, ms. "25" rate marking & "By Mail", slight toning along couple cover file folds (not affecting Pmk.), A VF & Exceptional Strike.....	E.VII
315	✉	Mobile Ala. Blue pmk., ms. "Express 75" on 1837 Folded Letter, also incl. 1847 "U.S. Express Mail" in Blue, Red "Boston & Albany R.R." (1850) & two other misc. stampless (one foreign), Fine Lot	E.V
316	✉	New Orleans La. , Blue pmks. & "Paid" on Two Express Mail Folded Letters (Leverich Corresp. to N.Y.), ms. "75" & "150" rates, F-VF.....	E.VI
317	✉	"Newport" (RI) Red straightline pmk., partly clear strike, on Sept 1771 Folded Letter to Phila, ms. "4" rate marking, Early Usage of This Rare Marking, Fine	E.XIII
318	✉	New York , Two Str. Lines, Choice Bold Strike on 1769 Folded Cover to England, "22 Jy" Bishop Mark, ms. rate, minor age toning, o/w VF Colonial Transatlantic.....	E.VIII

319	☒	(N)-York, July 4 (1776), Blue Upper & Lower Case Str. Line on Back of Folded Letter to John Hancock at Philadelphia, Matching "Free", writer requests that Hancock deliver a deposition regarding a stolen horse, Letter Headed "Fairfield July 2d. 1776", torn & expertly "silked", An Exciting & Unique Colonial Cover nonetheless (Unlisted Type Postmark Dated July 4 1776, Day & Year of the Signing of Our Declaration of Independence) (Photo)	E.XVI
320	☒	N. York March 15 , mostly clear Brown Str. Line, ms. "10" rate on Remarkably Fresh 1787 Folded Letter to Philada., Fine.....	E.V
321	☒	"4 No" Bishop Mark, ms. "17" rate on 1797 Folded Letter to Mass., some age toning, o/w Fine.....	E.V
321A	☒	Peace Propaganda Cover , Beautiful Overall Design Featuring "Brittania", Ocean, Ill-treated Salves, etc., Red "Boston 5 cts." & "Paid", Printed in London, VF, Choice.....(Photo)	E.XIII
322	☒	"Phila/delphia" Red straight line pmk. on back of July 1771 Folded Letter to Salem New England, ms. "4" rate marking, Reddish Brown "27 IY" Bishop Marking, Fine (Photo)	E.IX
323	☒	"Phila/delphia" Red straight line pmk., partial strike on back of Dec 1772 Folded Letter to Maryland, ms. "2 16" rate marking & "Way", Red "24 DE" Bishop Marking, Fine Cover	E.VII
324	☒	Rail Road Car , Red Str. Line on 1848 Folded Letter, pencil "5" rate & date, Fine, Scarce	E.V
325	☒	"Richmond Oct 1" partly clear straight line pmk. on 1787 Folded Letter to Phila., ms. "4" rate marking, Fine Colonial.....	E.VIII
326	☒	"Ship" Stampless Covers , Ten, incl. Small "New York Ship Letter 5", Blue Balt. Md. With Enclosure from Rio de Janeiro, "New-York Ship 7 Cts", Red "Ship" in Ribbon Above "6", also incl. Red "Steam 10" in Circle, F-VF Lot	E.VII
327	☒	"Steam Ship 10" in Circle on Oct. 1862 Folded Letter headed "Arecibo P.R." used to NY, Red "San Juan Porto Rico" Crown in Circle partly readable handstamp (Gibbons Cat. £700), Blue "L'Do Felix S. Alfonso Arecibo Puerto Rico" handstamp, St. Thomas Backstamp, Fine & Scarce	E.VI
328	☒	Temperance Illustrated Buff Propaganda Cover To Ill., ms. Evan NY pmk., VF..... (Photo)	E.VII
329	☒	Transatlantic Stampless Cover , 24, Incoming & Outgoing, Nice Variety of Debit & Credit Markings & Transits, incl. Red Boxed "Colonies & Art 13", also incl. Three Stampless Covers to Canada, Virtually All F-VF, Interesting Lot.....	E.XII
329A	☒	"U.S. Naval Lyceum" Above Full Rigged Ship in Oval on Dec. 1841 Folded Letter to the "U.S. Sloop Dale Pacific Station" ms. "Paid, Double" & "Paid 50", VF, Rare, ex-Haas(Photo)	E.XII
330	☒	Stampless Covers , 31 Items, incl. some governmental Free Franks, couple manuscript Town, couple Transatlantic, U.S. Legation to Greece handstamp on Free Frank Cover, "N.York Oc 10" 1797 Straight line & "Watertown (negative) N.Y." pmk., Generally Fine Lot	E.VII
331	☒	Stampless Covers , Four Items, markings incl. Pensacola Flor. (1849), "Steamer 5" & "Detroit Mic T" (1823), Also incl. Unused Cover with Blue Corner Card & Stencil "Pliny A. Jewett Conn New Haven" Marking, Fine Lot.....	E.V
332	☒	Stampless Covers, Postal Rates of 1799-1845 , Mounted & Written-up Collection of 23 Covers, Nice Variety of Rates, F-VF Lot.....	E.VII

- 333 ☒ **Stampless Covers**, 1795-1850's, 68 Items, variety of pmks. & markings incl. "Free", "Paid" & various rates incl. \$1.00 & \$1.02, four covers with two diff. pmks. (forwarded), one cover with three diff. rates, F-VF..... **E.IX**
- 334 ☒ **Stampless Covers**, 1840-51, Six Items, markings incl. "New-York Paid 1 ct.", "New-York 2 cts.", "2", "New-York 1 ct", ms. "1" & ms. "Drop 2 cents"..... **E.V**
- 335 ☒ **Stampless Ship Covers**, 1812-72, 17 Covers & Folded Letters, markings incl. "Steamship 10", "6" in Octagon, Red "New York Ship", "Ship" (Black & Red), "6" in Circle, "N.Y. Steamship 10" & "Steamship 20", Fine & Interesting Lot..... **E.VIII**

VAN DYCK HISTORICAL PAPERS

- | | | | |
|-----|---|--|--------------|
| 336 | ☒ | The Van Dyck Historical Papers , 1714-1857, 50 Originals & Seven Copies, Letters, Military Records, Agreements & Wills, largely pertaining to the Van Dyck family, Of importance are items to & from Col. Cornelius Van Dyck (Revolutionary War Officer), References to Fur Trading, Signature of Jer. Van Rensselaer, 1781 letter requesting payment to an Indian Scout for his services. From 1799 on the papers are of the Kirby & Wendell families (19 items). A brief synopsis of this find & other notes accompany, A Very Interesting & Valuable Lot for the Student of Early American History | E.XVI |
|-----|---|--|--------------|

ARKANSAS STAMPLESS COVERS

- 337 ☒ **Benton Ark. Nov 14** pmk., day in ms., on 1849 Folded Letter, ms. "10" rate, Fine, Scarce..... **E.V**
- 338 ☒ **Camden Ark.**, Three Folded Letters, May 23, 1844 (ms.), Dec. 2, 1844 & Apr. 6, 1849 (handstamped), first two ms. "37½" & "18¾" rates, last Large "10" in Circle, the first cover small faults, o/w F-VF..... **E.VII**
- 339 ☒ **Clarksville Ark. Nov. 3**, Dark Greenish Blue Circle on 1845 Folded Letter, ms. "10" rate, slight toning, o/w VF, Scarce, Unlisted Color..... **E.V**
- 340 ☒ **Dardanelle Ark. May 9th**, ms. pmk. on 1844 Folded Letter (lacks R. fold), ms. "12½" rate, bit aged, Fine & Scarce
- 341 ☒ **Des Arc Ark Febry 23rd**, ms. pmk. on 1851 Folded Cover to **England**, Bold "5" in Circle, ms. "1/-" due mark, VF, Scarce
- 342 ☒ **El Dorado Ark.**, Bold pmk. & "10" on Folded Cover, slight staining at R., o/w VF..... **E.V**
- 343 ☒ **El Dorado, Marion, Van Buren, Ark.**, ms. pmks. (Marion in ms.) on Envelope or Folded Covers, first couple edge tape stains, last overall toning, o/w VF..... **E.V**
- 344 ☒ **Marion, Princeton, Ark.**, ms. pmks. on Three Folded Letters (two of former), nicks, separation or slight toning, o/w F-VF..... **E.VII**
- 345 ☒ **Norristown, Ark.**, ms. pmks. on Two 1850 Folded Letters, ms. "5" & "10" rates, Fine..... **E.VII**
- 346 ☒ **Princeton, Ark.**, ms. & partly clear Handstamp pmks. on Separate Covers, ms. "5" & "6" rates, one slight toning along file folds, Fine Lot..... **E.VI**
- 347 ☒ **Warren, Ark.**, ms. pmk., "Paid 5" on 1845 Folded Letter, light aging, o/w VF..... **E.V**

- 348 ☒ **Washington Ark.**, pmks. on Two Covers, "5" in Circle & "Paid" & ms. "3" rates, F-VF..... E.VI
- 349 ☒ **Arkansas Postal History**, Nearly 100 Diff. Towns, 1850's - Early 1900's, Predominantly 1850's - Bank Note Period, Few Corner Cards, etc., quality varies, Very Scarce Lot, Very Difficult to Duplicate, No Stampless..... E.XIII
- 350 ☒ **Arkansas Postal History**, 34 Covers, Virtually All Diff. Towns, 1850's - Early 20th, Mostly Bank Note Period, also incl. six Texas Covers (1899-1902), quality varies, generally Fine, Scarce Lot, No Stampless..... E.XI

NEW JERSEY STAMPLESS COVERS

- 351 ☒ **Bridgetown W.N.J.**, Double Oval, ms. "10" rate on 1823 Folded Letter, VF..... E.IV
- 352 ☒ **Burlington N.J.**, Brown Str. Line, partly blurred strike, Clear matching "Paid", ms. "Paid" & "12" on Remarkably Fresh 1819 Folded Letter to Pa., Fine..... E.V
- 353 ☒ **- German Valley - N.J.** Perfect Bold Red Circle, matching "Paid 5", on Neat Folded Letter, minor tear at B., o/w Extremely Fine..... (Photo) E.VI
- 354 ☒ **Gloucester, Gloucester City, N.J.** pmks., Latter Sans Serif Letters, P.M. "Free" Franks, on Neat Folded Letters, latter small sealing wax stain, o/w VF..... E.V
- 355 ☒ **Haddonfield, N.J.** Str. Line, ms. date & "5" rate on 1850 Folded Letter, VF..... (Photo) E.VII
- 356 ☒ **Haddonfield - NJ-**, Fancy Negative Letters in Double Lined Double Circle, **Two Strikes**, First Not Quite Full Struck, The Second Strike Perfection (we assume the P.M. was not pleased with the clarity of the first pmk.), ms. "Paid 10" on 1891 Folded Letter, VF, Rare & Unusual..... (Photo) E.XII
- 357 ☒ **Lawrenceville N.J.** Str. Line, ms. date & "10" rate on Folded Letter, VF..... (Photo) E.VI
- 358 ☒ **Middletown Point Monmouth Co. N.J.** pmk., "V" rate, on 1848 Folded Letter, VF..... (Photo) E.VIII
- 359 ☒ **Pennington, Princeton, Red Bank, N.J.** pmks., First Small Circle, Second in **Green**, last on Small Embossed Ladies Cover, F-VF..... E.IV
- 360 ☒ **Stanhope-N.J.-**, Red Double Oval, matching "Paid" & "5" in Octagon on Buff Cover, VF..... E.IV
- 361 ☒ **Woodbury, N.J.**, partly readable Red pmk., Clear matching "Way", ms. "7" & "Way 7" on 1823 Folded Letter to Pa., Fine, Scarce..... E.V
- 362 ☒ **Woodbury N.J.** Double Circle pmk. on 1830 Folded Letter to Pa., ms. "6" rate, couple cover filing creases, Fine, incl. newspaper clippings concerning Sheriff's Sale of Properties..... E.IV

TEXAS STAMPLESS COVERS

(See Confederate Section For Other Texas Covers)

- 363 **Austin**, Black 28½ x 5mm Str. Line on cover front to "Nacogdoches", VF, ms. "3" rate, Rare..... (Photo) E.VIII

364	Austin , Red 26 x 4½mm Str. Line on cover front to Bexas, ms. "6" rate, VF, Rare..... (Photo)	E.VIII
365	☒ Austin Texas pmk., trifle blurry strike, ms. date & "20" rate on large size folded cover to Ky., Fine, presumably 1841-42 usage, Scarce.....	E.VII
366	Bahia , trifle blurred Black 35 x 7mm Str. Line on cover front to Bexas, Fine, Rare..... (Photo)	E.VIII
367	☒ Bonham Texas, Brazos St. Jago Texas , pmk., latter Blue Double Circle on Folded Interstate Covers, Fine Lot.....	E.VII
368	☒ Brazos May 19, 1847 in Two Lines, "10", rate on Folded Cover to Ohio, enclosed letter headed Buena Vista , Fine, Scarce Mexican War Cover..... (Photo)	E.VII
369	☒ Galveston, Texas Oval pmk., ms. date, Str. Line "Ship" , Wm. Bryan Forwarder's Oval on back of 1840 Folded Cover to Matagorda, "Bowl. Ga. K." pmks. of origin, ms. rates, filing crease through part of oval, o/w VF, Rare..... (Photo)	E.IX
370	☒ Galveston, Texas , Red Oval matching "Ship" on 1842 Folded Letter to Peach Point, Texas, Bardstown Ky. pmk. of origin, couple filing creases, Fine Texas Republic Cover.....	E.VI
371	☒ Henderson Tx. Red 37mm Rimless pmk., ms. date & "Paid 10" rate on Folded Letter to Va., slight toning at R., o/w VF..... (Photo)	E.VI
372	☒ Huntsville Tex. Oct 24 , Exceptionally Bold Red pmk., matching "5" on 1850 Folded Letter to Houston, slight water staining, o/w VF.....	E.IV
373	☒ La Grange Txs. Jul 23 , Bold pmk., "X" rate on Folded Cover to New Orleans, VF.....	E.IV
374	☒ Liberty (Texas) April 24 , ms. pmk. on Texas Republic folded letter to Jackson, Miss., Blue New Orleans La. pmk., matching Str. Line Ship , rated "paid 100" & changed to "20¾", some internal splitting, VF, Very Scarce, Letter headed "Tushacito Springs 3 miles from Liberty Republik Texas"..... (Photo)	E.VII
375	☒ Matagorda Aug 6 Texas , Mostly Clear Strike in Three Lines, on 1848 Folded Letter to Vt., ms. "10" rate, slight aging, o/w Fine..... (Photo)	E.VII
376	☒ Montgomery Tex. , Red pmk., ms. date & "5" rate on large size cover to Annadorca P.O., Tex., overall toning, o/w Fine.....	E.IV
377	☒ P'T. Isabel Feb 1. 1847 in Two Lines on Folded Letter headed Monterey to President Polk at Washington requesting promotion to Captain, etc., ms. "Free", docketing at R. concerning contents, Fine Mexican War Cover..... (Photo)	E.VII
378	☒ P'T Isabel/Feb. 25. 1847 , Two Line pmk. on Folded Cover to Ohio, ms. "Saltillo Mexico US Army" & "Per River Mail from New Orleans", ms. "20" rate, overall aging, Rare Mexican War Cover ...	E.IV
379	☒ + Sam Ricker Jr. +/New Orleans/Agent of The Texan Post Office DT. , blurry oval on back of March 1839 Folded Letter from Ky. to Austin, Tex., ms. "Ship 56¼" rate, slight aging, Scarce.....	E.VIII
380	☒ Texas Stampless Covers , 1850's-60's, Seven, incl. Galveston (Two - 5c & 10c rates), Prairie Lea in Blue, Rusk, San Antonio, San Augustine & Velasco (Confederate Soldier's Letter Use, non-contemporary "Dec 26, 1863" in ms. at T.), G-F.....	E.VIII
380A	☒ Texas Covers , Six, incl. Bold Crockett Texas tying No. 26, Three Houston (two 1850's entires & 3c Grill), Victoria (partial strike on 3c Nesbitt), Laredo Texas 1882 tying 1c & 5c Bank Notes to N.Y.C., G-F, No Stampless.....	E.VI

CALIFORNIA COVERS

LARGELY THE TRACY W. SIMPSON COLLECTION

381	✉	Consulate U.S.A. Acapulco & Eagle, Bold Strike in Blue on Cover to Cal., "San Francisco Cal Jul 10 1862" Double Circle & "10", ms. "Ship Letter", slight cover bleaching at L. far from the Very Rare Consulate Marking, Handsome Cover	(Photo)	E.XIII
382	✉	"Aqua Fria Cal May 1" pmk. ties Ample to Large Margins 10c Green Ty. III (15) on neat cover to Litchfield Corner Maine, Fine & Very Scarce	(Photo)	E.IX
383	✉	"Bidwells Bar Cal Feb 2" , Bold pmk. on Cover to Philadelphia franked with 10c Green, Ty. III (15) , Ample to Large Margins, light crease in T. Margin, tied by Four Bar Grid, VF		E.X
384	✉	Bidwells Bar, Goodyears Bar Cal. , pmks. (latter in Red) on 6c Green Entire (U14 & U13 respectively), slight aging, o/w Fine Lot ...		E.VII
385	✉	Callahans Ranch, French Corral, Cal. , 25mm Circles on 10c Green Entires (U16, U16a), former ms. "doodling", o/w VF, Scarce Towns		E.VI
386	✉	"Diamond Springs Cal" Double Circle pmk., ms. "Dec. 29" date, on 6c Green on White Entire (U13) to Ills., some cover edge faults & slight cover toning, o/w Fine, Scarce		E.IV
387	✉	El Dorado Cal. Jan 4 1857 , Beautiful Blue pmk. on 10c Green Entire (U15) to Wash., D.C., VF, Choice		E.IV
388	✉	"Elk Grove", "Oregon House", "Rio Vista" , ms. pmks. on 10c Green Entires, Fine, Scarce Lot		E.VII
389	✉	"Falsom City Cal. Jul 18" pmk. on Buff cover to N.Y., franked with 10c Green Ty. III (15) , Large to Huge Margins two sides, ample to just touching on other sides, barely tied by ms. cancel, small portion of cover backflap missing, VF Strike		E.VII
390	✉	Forbestown, Strawberry Valley, Weaverville, Cal. , Red pmks. on 10c Green Entires, slight soiling, last small stains at L. & without flap (with contents), o/w Fine		E.VI
391	✉	"Honcut Cal", "Ores Ranch", "Pea Vine Cal", "Suisun Cal" , ms. pmks. on 10c Green Entires, faults or toning, Rare Lot		E.VII
392	✉	"Illinoitown Cal Nov 4" Bold Double Circle pmk. on Cover to Maine, franked with 10c Green, Ty. III (15) , Large to Huge Margins, just touching at B.L., tied by Rimless Grid Cancel, VF & Beautiful Strike of this Very Scarce Marking	(Photo)	E.IX
393	✉	"India Unpaid" , Bold strike on 1857 Folded Letter to San Francisco Via Marseilles & London, England, Fine & Very Scarce		E.V
394	✉	"La Grange Cal. Jul 2" pmk. on large size Buff Cover to Washington D.C., franked with 10c Green, Ty. II (32) Horiz. Pair , perforated guide line at R., L. perms. just into design, Grid of small squares, some cover folds & wrinkles, Scarce Marking		E.VI
395	✉	"La Porte Cal. Jul 18, 1859" , Bold Red pmk. on Cover to Ky., 10c Green Ty. II (32) tied by ms. cancel, Fine		E.V
396	✉	Marysville Cal 10 , Blue pmk. on Illustrated "Mining Scene" Cover Depicting Sluice Box & Miner Panning For Gold, some foxing, o/w Fine, Very Scarce, ex-Knapp	(Photo)	E.IX
397	✉	Marysville Cal Paid By Stamps , Clear Blue pmk., matching Grid of Squares ties 10c Green, Ty. III (33) on Cover to Ohio, opened two sides, negligible aging, Fine		E.VII

398	⊗	Marysville Cal Paid By Stamps , partly clear Blue pmk. on 10c Green Entire (U15) Additionally Franked with 10c Green, Ty. II (32) to N.Y. tied by Grids of Squares, docketing at L. indicates letter written at Plumas Ranch, without flap, slight edge toning & couple edge faults, o/w Fine, Very Scarce.....	E.VI
399	⊗	"Marysville Cal Paid By Stamps Jul 19" Blue pmk. & Four Hearts & Crossroads Cancel on 10c Green on Buff Entire (U16) used to NY, very slight cover reduction at R., Fine & Especially Handsome (Photo)	E.VII
400	⊗	"Marysville Cal Paid By Stamps" , "Marysville Cal 10" Blue pmks. on separate covers, former franked with 10c Green, Ty. III (33) tied by matching Grid of Squares, latter franked with 3c Red (11) Red Pair, small nick in B. of one before use, tied by Blue Grid, Cancelling device additionally struck over "10" of postmark, one with some cover edge toning, Fine	E.VIII
401	⊗	Maxwells Creek Cal. , Blue 25mm Circle, ms. date on 10c Entire (U18a) to N.Y., minor corner flaws, o/w VF, Scarce	E.V
402	⊗	"Monterey Cal Jul 1" , pmk. ties Well-Centered natural s.e. 10c Green Ty. V (35) on Cover to Me., trivial cover corner stain & flap tear, o/w VF	E.IV
403	⊗	"Moons Ranch Cal Feb 8th 1855" , ms. pmk. & "Paid 6" rate on Illustrated "Rocking The Cradle" Miner's Cover to Ill., minor aging, VF, Very Scarce, ex-Knapp	E.XIII
404	⊗	Murphy's Cal, Rough and Ready Cal & San Francisco Cal pmks., tie two 3c Orange Brown (10) Pair & one 3c Red (11) Pair on Two Covers & One Folded Letter, one No. 10 Pair with ms. cancel, some minor cover faults, Fine & Very Scarce Lot	E.VII
405	⊗	"From/Noisy Carriers./MAIL/77 Long Wharf S.F. Cal" Beautiful Green Box Handstamp on Buff Cover to Mass., franked with 10c Green, Ty. II (14) , large margins to trifle in at T., tied by San Francisco Cal. pmk., VF Strike, A Splendid Example, ex-Neinken.... (Photo)	E.XII
406	⊗	"North San Juan Cal Oct 7" , Bold Oval pmk. on 3c Red on Buff Entire (U10) to Indiana, two additional light strikes cancel the "stamp", also incl. 10c Green on Buff Entire (U16) with Sacramento City, Cal. pmk., both soiled, cover edge & back faults, Scarce Pmk. (Post Office est. May 21, 1857)	E.IV
407	⊗	Ophirville Cal , Red Sans Serif Letters (Woodcut?), ms. date, on Cover to San Francisco, franked with B.R. sheet corner margin 3c Red (11) Pos. 100L2L, matching Blue ms. cancel, Fine	E.V
408	⊗	Oroville, Todds Valley, Cal. Bold pmks. on 10c Green Entires (U16, U16a), former additional Square Grid cancel (trifle reduced & without L. side flap), o/w F-VF, Attractive Pair of Covers.....	E.V
409	⊗	"Via Los Angeles - Overland" , ms. routing on Cover to Mo., 3c Red (26) tied by "San Francisco Cal. Mar 11 1859" pmk., trifle aged, Fine, Scarce Early 3c Overland Usage.....	E.VII
410	⊗	"Overland Mail Via Los Angeles" Handstamp in Two Curved Lines on Cover to Ill., 10c Green, Ty. V (35) tied by Santa Clara pmk., part of flap missing, few tiny cover tears, o/w Fine, Scarce..... (Photo)	E.VIII
411	⊗	"Overland via Los Angeles" ms. routing on Neat Folded Cover to France, Red "San Francisco Cal Paid May 25 1860" & Red "New Paid York 12" , ms. "Paid" (evidently paid in cash), VF	E.VI
412	⊗	Patterson, Rattlesnake & Visalia Cal. Double Circle pmks. on 10c Green Entires (U16 two, U18a), first two trifle reduced (Patterson couple small closed tears at R.), o/w VF	E.VI

413	☒	"Snellings Ranch Cala" Double Oval pmk., ms. "July 13" date, on 10c Green on Buff Entire (U14) to Columbia Mo., Grid Cancel, Fine, Very Scarce Marking.....	E.V
414	☒	Trinity Centre Cal. , Trifle blurry pmk. ties 10c Green, Ty. III (33) on Yellow Cover to Maine, with original enclosure, A Fine Western..	E.V
415	☒	Union Town Cal , Large Blue Double Circle , on 3c Red on White Entire (U9), with original 1860 Enclosure, VF Strike	E.IV
416	☒	"Via Nicaragua/In Advance of The Mails/Sullivan" Blue oval handstamp on Buff Cover to Boston, franked with 3c Red (11) (one stamp missing) tied by New York Ship, pmk., VF Strike of this Desirable Marking.....	E.VII
417	☒	Via Nicaragua/Ahead Of The Mails in Red Box on Buff Cover to Boston, Horiz. Pair 3c Red (11) tied by "New-York Ship" pmk., Blue San Francisco Instrument Maker's handstamp corner card, cover & stamp faults, Fine Strike of This Scarce Marking (Photo)	E.VIII
418	☒	Forwarded/Via/Nicaragua/From/Noisy Carriers Publishing Hall-San Francisco , Perfect Strike in Blue on Cover to Me., stamps cut off of cover, Exquisite Example of this Rare Marking.....	E.V
419	☒	"Yankee Jims Cal Jul 19" pmk. ties Ample to Large Margin 10c Green Ty. II (14) Pos. 20R1 on embossed Ladies Envelope forwarded from Dixfield to Wilton Maine, Bold "Dixfield Me" forwarding pmk. & ms. "Due 3", VF..... (Photo)	E.X
420	☒	California Stampless Covers , Four Diff., pmks. incl. Blue & Red San Francisco, Orange San Jose & Sacramento City, variety of rate markings incl. "6", "10", "12" & "40", Generally A Fine Lot	E.V
421	☒	California Towns on U.S. 10c Green Ty. II or III Nos. 14 or 15 , Eight Diff. Covers, incl. Camptonville, Cloverdale, Columbia, Grass Valley, Michigan, Rabbit Town Double Circle, San Andreas Double Circle, & Texas Hill, three stamps ms. cancels, very mixed quality, G-F.....	E.IX
422	☒	California Towns on U.S. 10c Green, Ty. II or III Nos. 32 or 33 , Ten Diff. Covers, incl. Auburn, Buckeye (ms.), Chinese Camp, Knight's Ferry, Little York, Napan City, North San Juan, Shaws Flat, Blue Suisun City & Vallicita, couple ms. cancels, very mixed quality, G-F.....	E.VIII
423	☒	California Towns on U.S. 10c Green Ty. V No. 35 , 18 Diff. Covers, incl. Alameda (Stamps tied by New York Ocean Mail pmk.), Alvin (ms.), Blue Bid Oak Flat, Bondville Double Circle, Brooklyn, Centerville, Fiddletown, Gibsonville, Hornitas (Forwarding pmk.), Horsetown, Jacksonville, Blue Michigan Bar, Oakland (interesting docketing regarding Overland Mail), Pacheco & Bold "Due 10", Volcano, Woodside, Yreka & Yuba City & "Due 10", some ms. cancels, very mixed quality, G-F, Rare Lot.....	E.IX
424	☒	California Towns on 10c Green Entirets , Collection of 19 Diff., incl. Alpha, Benicia, Campo Seco (Blue), Crescent City, Downieville, Forest City, Fosters Bar, Garden Valley, Grass Valley, Iowa City, Moore's Flat, Mormon Island, Nevada City Cal 10 Paid, San Jose, Santa Cruz, Sweet Land, Table Rock, Todds Valley & Volcano, generally F-VF, Difficult to Duplicate.....	E.X
425	☒	6c Trans-Continental Rate , Three Covers, Pairs of 3c No. 11 (Auburn & San Francisco), Horiz. Strip of Four 3c No. 11 (Blue Mariposa), also incl. stampless cover front with Blue "Stockton Cal 6 Paid", Generally Fine	E.VI

- 426 ☒ **Intra-City California Usages of 3c 1851-57 Issues**, 17 Covers, Nos. 11 & 26 (mostly No. 26), Towns incl. Cache Creek, Chico, Coloma, Columbia, Gilroy, Greenwood, Hansonville, Lancha, Plana, Lone Valley, Mokelumne Hill, Petaluma, Red Dog, Sacramento City, Santa Clara, Seansville, Timbuctoo & Wood's Ferry, generally F-VF, coule with contents, also incl. Oakland (No. 65) & Long Bar (No. U27), Fascinating Lot, Difficult to Duplicate..... **E.IX**
- 427 ☒ **Intra-City California Usage of 3c Red Nesbitt Entireties**, 18 Diff. Towns, incl. Blue Angeles, Cherokee, Grizzly Flat, Hicksville (ms.), Johnsons Ranch Double Circle, Los Angeles, Red Martinez, Meadow Valley, Minerville (ms.), Mormon Island, Ottitewa (ms.), Blue Petaluma, Quincy, Red Bluff, Blue St. Louis, Secret Ravine Double Circle, Shasta & Stockton, generally F-VF, Scarce Lot..... **E.X**

EXPRESS COMPANY COVERS

- 428 ☒ **Adams Express Co.**, Blue Embossed Circular Seal Corner Card on Fresh Orange Cover to S.F., Cal., Blue Boxed "Free", VF.. **(Photo)** **E.VI**
- 429 ☒ **Bamber & Co., Pacific Union Express Co.**, Printed Franks on 3c Pink Entireties (U59), Blue Co. Double Circle pmks., each bit reduced, F-VF..... **E.VI**

- 430 ☒ **The Central Overland California & Pikes Peak Express Company Denver City K.T. June 23**, Bold Clear Oval, Clear "Hinckley & Co.'s Express Denver City. Jun 23 1860" Circle on Cover to Mo., 3c Red (26) tied by "Leavenworth City K.T." pmk., few small cover faults, Choice Express Co. Strikes, with P.F. Certificate **(Photo)** **E.XIII**

- 430A ☒ **The Central Overland, Californi & Pikes Peak Express Company Denver City K.T.**, mostly clear oval on Yellow Cover to Wisc., narrow s.e. 3c Red (26) tied by Blue "St. Joseph Mo. Jun 7 1860" pmk., small closed cover tear at T., Scarce..... **(Photo)** **E.XII**
- 431 ☒ **"pr Gregory's Express" & "paid" in ms. on 1852 Folded Letter From San Francisco to N.Y. City, Blue "Paid" Oval, "Boyd's City Express Post" Oval & Two Line "Paid J.T.B." For Local Delivery in N.Y., opening line of letter refers to Use of Gregory's since mail for "tomorrows steamer" was closed, minor aging, Fine, Rare Combination** **(Photo)** **E.VIII**

- 431A ☒ **Humboldt Express, 25c Brown (86L1)**. Margins Virtually All Around, Mostly Large to Huge, tied by Blue **"Langtons Pioneer Express Unionville"** Oval on 3c Pink Entire (U34), Printed Frank, to Bidwells Bar, Cal., opened two sides & trifle aged, Fine & Very Rare..... **(Photo, Back Cover)** 5,000.00

- 432 ☒ **"Northern Pacific Ex. Co. San Francisco, Cal. Aug 5, 1887"** Blue Double Oval pmk. on 2c Brown on White Entire (U277) to Alaska, Blue Northern Pacific Express Co. Printed Frank (Thorp Ty. 2), VF, ex-Cavagnol, Matejka **(Photo)** **E.VIII**
- 433 ☒ **"O. To O.U. Pacific R.R. May 11"** pmk. & Fancy "N" on 3c Pink Entire to N.H., Blue **"Wells, Fargo & Co. San Francisco"** Oval, Black Printed Frank, minor water stain, o/w VF, Scarce Stage-coach/Railroad Usage..... **(Photo)** **E.VII**

433A	⊗	"Overland Mail, Via Los Angeles." Impt. Above Fancy Railroad Train Corner Card on Cover to Ala., 3c Red (26), perfs. partly trimmed, tied by Sacramento Cal. pmk., address & docketing retraced, still Very Handsome (Photo)	E.XV
433B	⊗	"Per Overland Mail Via Placerville And Salt Lake Hurrah! But We Must Have The" & Pointing Hand to R. of Beautiful Illustr. Corner Card of Old Train "Comin' 'Round The Bend", on Neat Cover to Ohio, "Nevada City Cal Dec 26 1868" pmk. & "Paid 10" in Circle, VF (Photo)	E.XV
434	⊗	Forwarded By/Reynolds Todd & Co./Express/San Francisco , Blue Oval, matching "Not Paid" in Smaller Oval on Feb. 1852 Folded Letter headed "San Friskey", "Naughty Boy George" salutation, some edge erosions professionally "silked", o/w VF, Very Scarce	E.VII
435	⊗	"per Str. J. L. Stephens to Panama Thence via N. York p. Adams & Cos Ex To Be Mailed in N. York" , ms. routing on Double Rate Cover to Scotland, Black "New 10 York" (Unpaid), "2/-" due mark, some minor age bleaching spots, o/w VF, Unusual	E.VIII
436	⊗	Wells, Fargo & Co., 10c Brown, "Virginia Pony" Stamp (143L7) . Margins to slightly into outer frame line, tied by Blue "Wells, Fargo . . . Sac. Messenger" Oval on 3c Pink Entire (U35), to Virginia City, Printed Frank, cover filing crease & bit reduced at R. (tiny tear & crease), o/w Fine, Very Scarce, ex-Knapp, with P.F. Certificate (Photo)	3,500.00
437		Wells, Fargo & Co., 25c Blue "Virginia Pony" Stamp (143L8) . Three Ample to Large Margins, partly touched at T., tied by Blue Co. Double Circle on 3c Pink Cut Square (U35), trace of printed frank, Fine, Attractive..... (Photo)	75.00
438	⊗	Wells, Fargo & Co., 25c Blue "Virginia Pony" Stamp (143L8) . Ample to Large Margins Three Sides, barely in at L, tied by Blue "Wells, Fargo & Co. Express Aurora" oval cancel on 3c Pink on White Entire (U34). Printed Co. Frank, some slight toning from adhesive around stamp (not affecting stamp), Also incl. Wells, Fargo & Co. oval cancel on 3c Pink on White Entire (U34) with printed Co. Frank, Fine, Former with P.F. Certificate..... (Photo)	3,500.00
439	⊗	Wells, Fargo & Co., 25c Blue, "Virginia Pony" Stamp (143L8) . Margins All Around, on U.S. 3c Entires (U35) tied by Blue Wells, Fargo Double Circle, Printed Frank, entire neatly repaired at R., o/w VF, with P.F. Certificate (Photo)	4,000.00
440	⊗	Wells, Fargo & Co., 25c Blue, "Virginia Pony" Stamp (143L8) . Margins Virtually All Around, small corner crease, tied by Magenta Bamber & Co. Express Double Circle & Blue Wells Fargo Double Circle on repaired gov't. entire (postage portion missing), Printed "Langton's Pioneer Express" Frank, Very Rare Usage, with P.F. Certificate (Photo)	E.XIII
441	⊗	Wells, Fargo & Co. Mazatlan Mex , Blue Oval on 3c Pink Entire, Black Printed Frank, Used as Paste-up on Yellow Cover to Cal., Fancy Bold "Franco En Mazatlan Ene 29 1869" Mexican Double Circle, opened to show both sides, VF	E.VI
442	⊗	"Wells Fargo & Co. Marysville Cal" Blue Double Oval, pmks. on Three 3c Pink on White Entire (U58), Identical Overall Colored Ad Covers for Dealer in Hats, diff. envelope tints, Wells, Fargo & Co. Printed Franks (Ty. E) at L., VF & Handsome.....	E.VI

- 443 ☒ **"Wells, Fargo & Co."** Reddish Brown Printed Frank on 10c Green on Buff Entire (U41) forwarded to Wareham Mass. (Appropriate forwarding pmk.), New York pmk. & Target (cover apparently originated in the West although it is postmarked in New York), ms. "due 3" forwarding marking, VF **E.IV**
- 444 ☒ **Wells, Fargo & Co. Printed Franks**, Four Used Entires incl. Nos. U41 with Red Frank (reduced at L.), U160 to Texas with Red Oval "Messenger" pmk. & U231 with Frank Ty. H1, F-VF **E.V**

TERRITORIAL COVERS

- | | | |
|-------|---|---------------|
| 445 ☒ | "Idaho City Ida Oct 28" , Partly Clear pmk., average 3c Rose (65), target cancel, Buff Illustrated California Mining Envelope depicting Miner Panning for Gold, Rare & Handsome, with P.F. Certificate which states the stamp is genuinely used on the cover but declining an opinion on the pmk., Rare ..
..... (Photo) | E.XIII |
|-------|---|---------------|
- 446 ☒ **"Idaho City Ida. Feb 15"**, Bold pmk., natural s.e. pair 3c Rose (65), Bold Circle of Wedges cancels on Cover to Ill., Fancy Hotel Corner Card, Fine (Photo) **E.VII**
- 447 ☒ **Kansas Territorial Covers**, Five, incl. Fort Scott Balloon Type, Grasshopper Falls, Lawrence, Quindaro & Topeka, First with No. 11, others No. 26, mixed quality, G-F **E.VII**
- 448 ☒ **"Monticello MT Jul 21"**, Bold pmk. tied 3c Red (26) on Pink Cover to Vt., VF & Exceptional Strike of This Scarce Territorial Pmk. (Photo) **E.VI**
- 449 ☒ **New Mexico Territorial Covers**, 1883-1910, 11, Variety of Frankings, Markings & Usages, incl. Interior Dept. Penalty Envelope, Postal Stationery Items, Picture Post Cards, Cover Addressed to Governor, obscure Towns, etc., Generally VF, Interesting Lot **E.VII**
- 450 ☒ **Arizona N.M. Feb. 16**, ms. pmk. on Cover to **Gen. Denver** at Wash. D.C., ms. "Overland Via St. Louis," cover neatly refolded to improve appearance, o/w VF, Very Scarce (Photo) **E.XI**
- 451 ☒ **"Via St. Louis & Overland Mail"**, ms. routing on Folded Cover to **"Tubac Arizona N.M."**, Three 3c Red (26), one faulty, tied by "New York Apr 8 1861" Grid Duplex pmks., neat docketing indicating "Newspaper Enclosed," Attractive & Scarce **E.IX**
- 452 ☒ **Santa Fe N.M. 5 cts**, Clear Strike on Cover to Va., Believed to be 1854 Usage, B.R. corner repaired, Attractive & Rare (Photo) **E.IX**
- 453 ☒ **"Wells, Fargo & Co's/Express/Tucson, A.T."**, Black on Orange Label on reduced & refolded large size cover (opened at sides) to Cal., additional **Black on Yellow W.F. & Co. "C.O.D." Label**, Very Scarce (Photo) **E.IX**
- 454 ☒ **Oakland Ore.**, Two 1861 Covers, ms. & handstamp, cancels on 3c Red (26), Interstate & Calif. Usages, former without flap, latter tiny, reduced, Fine, Statehood **E.V**
- 455 ☒ **St. Anthony's Falls M.T. Aug 21 1857**, Bold **Forwarding** pmk. on Small Cover Forwarded Back to N.H., 3c Red (11) tied by Portsmouth N.H. pmk. of origin, ms. "Ford 3" & "3 due" (red pencil), Fine & Very Scarce **E.V**
- 456 ☒ **Salt Lake City Utah T. Aug 1**, pmk. on 1852 Cover to Iowa, Bold "5" Due handstamp (3c postage plus 2c penalty), trifle worn, o/w Fine **E.VII**

- 457 "Vancouver W.T. May 3" pmk. ties 10c Green, Ty. V (35), natural s.e. & guide line at L., on Yellow Cover to Annapolis Md., ms. "via Panama April 26, 1860" Routing Instructions, Fine E.VII
- 458 ☒ **Territorial Covers**, 1894-1938, Eight, Comprising Alaska three, Hawaii two, Indiana Territory two, Oklahoma Territory, Contains Official, Commem., Commercial, etc. Usages, VF & Interesting Lot E.V

POSTMASTERS' PROVISIONALS

459 ☒	Annapolis, Md. Blue Postmaster's Handstamp (Scott Design E1) Used As Seal (2XU1 var). On Back of May 1846 Folded Report of Weight of Mail Matter Carried to & from Annapolis on the Annapolis & Elk Ridge R.R. to the P.M.G. in Wash., D.C., matching Bold "Free", minor filing crease, VF, Scarce, With P.F. Certificate, Unlisted..... (Photo)	E.XIV
460	"To Jas. M. Buchanan, P.M. Baltimore, Md. Dr./To Newspaper Postage, one quarter in advance,—from/1st January to 1st April \$2.64", Impt. & ms. on 6½x2" slip dated 1847 & handstamped "Paid" in Blue, filing creases, Scarce, Collateral Item.....	E.IV
461 ☒	New York, N.Y., 5c Black (9X1). Large Margins, tied by Red "Paid", matching "New-York 5cts 15 Feb" pmk. on Exceptionally Fresh 1847 Folded Letter to Albany N.Y., VF & Handsome . (Photo)	500.00
462 ☒	New York, N.Y. 5c Black (9X1). Large to Huge Margins, tied by Blue ms. cancel on March 1847 Folded Letter, Red New York pmk. & Arc "Paid", VF & Choice (Photo)	500.00
463 ☒	New York, N.Y., 5c Black (9X1). Large Margins, tied by neat Blue ms. pen strokes on Feb. 1846 Folded Letter to Ct., Red "New-York 5cts" pmk., negligible cover toning spot, VF..... (Photo)	500.00
464 ☒	New York, N.Y., 5c Black (9X1). Ample to Large Margins, just tied by Red "New-York 5cts" & Blue ms. on Nov. 1845 Folded Letter, Red "Paid" in Arc, stamp has slight wrinkling, minute flaw in B. margin, o/w VF..... (Photo)	500.00
465 ☒	New York, N.Y., 5c Black (9X1). Two Singles, Ample to Large Margins, minor faults, tied by Blue ms. & Red "New-York 10cts", Red "Paid" in Arc on Sept 1845 Folded Letter to Mich., Scarce Cover, Handsome..... (Photo)	850.00+

1847 ISSUE

466 ☒	5c Red Brown (1). Ample to Large Margins, Red Grid Cancel, on Oct. 1847 Folded Letter to Philadelphia, Red "Providence R.I." pmk. & "5" and "10" Rate Markings, VF..... (Photo)	1,100.00
467 ☒	5c Brown (1). Large Margins, tied by Magenta "Hartford Ct. 5" pmk., matching Pointing Hand "Paid" on Buff Envelope, light sealing wax stain, VF..... (Photo)	1,100.00+
468 ☒	5c Dark Brown (1a). Large to Huge Margins showing bit of next stamp at R., Deep Rich Color, Sharp, Clear Impression, tied by Red Square grid, matching "New-York Dec 2" pmk. on 1847 folded cover to Hartford, Ct, VF..... (Photo)	1,100.00
469 ☒	5c Brown (1). Margins All Around, Mostly Large, Beautiful Rich Color, Fine Impression, Bold Black "Paid" cancel (not tied), matching "Westchester Pa." pmk., on Sept. 2, 1847 Folded Letter, VF..... (Photo)	1,100.00

470 ☒ **5c Pale Brown (1).** Large to Huge Margins, tied by Blue "Phila Pa 5cts" pmk. on March 1850 Folded Letter to Columbia Pa, very slight cover toning along cover filing folds, VF..... (Photo) 1,100.00

471 ☒ **5c Brown (1).** Ample to Huge Margins incl. **Gigantic B.L. Sheet Corner Margin**, Blue Grid cancel, matching "Philada Pa. 5cts" pmk. on large part of cover to Md., VF, Spectacular Stamp, ex-Gibson..... (Photo) 800.00 +

472 ☒ **5c Red Brown (1).** Ample to Large Margins, tied by Red Square Grid, matching "New-York" pmk. (Smaller Circle Than Usual) on Feb. 1851 Folded Letter to Mass., VF (Photo) 1,100.00

473 ☒ **5c Dark Brown (1a).** Ample to Huge Margins, Rich Color, Choice Impression, ms. cancel on Folded Cover to Philadelphia, Blue Baltimore Md pmk., VF (Photo) 375.00

474 ☒ **5c Brown (1).** Ample to Large Margins, tied by Red Grid, matching "Boston 5cts" on Aug. 1849 Folded Letter, VF..... (Photo) 1,100.00

475 ☒ **5c Bright Brown Orange (1b).** Three Large Margins, clear to touched at B., just tied by Blue Grid, matching "Utica N.Y." Oval on June 25 1851 Folded Letter (**Last Week of Use**), Attractive Cover, Dr. Chase notes on back (Photo) 1,200.00 +

476 ☒ **5c Brown, Dot in "S" of US (1 var).** Clear to Huge Margins, Rich Color, Sharp Impression, tied by Red Square Grid, matching "New-York" pmk. on July 1849 Folded Cover, Fine & Choice... (Photo) 1,100.00 +

477 ☒ **5c Red Brown (1).** Ample to Large Margins, Red grid cancel, matching "U.S. Express Mail Boston Mass. Nov. 2" pmk. on folded cover (lacking R. side flap), Fine, with P.F. Certificate (Photo) 1,100.00

478 ☒ **5c Brown (1).** Clear to Huge Margins, Red Grid cancel (not tied), matching "Portsmouth N.H." pmk. & "Paid" on Cover to Me., minor flap nick & slight soiling, Fine (Photo) 1,100.00

479 ☒ **5c Blackish Brown (1a).** Three Ample to Huge Margins, partly in at B., Gorgeous Color, Sharp Impression, a Folded Letter Tied by Crisscross Orange Rimless Grids, matching "Walpole N.H." pmk., grids & part of pmk. oxidized, some "oily" stains from tape mends, Very Scarce Town (Seven Known, Only One in Orange)..... (Photo) 1,100.00

480 ☒ **5c Pale Red Brown (1).** Margins All Around, mostly Large, tiny tear at T., tied by Crisscross Blue Grids, matching Geneva, N.Y. pmk. on Neat Buff Cover, VF Appearance..... (Photo) 1,100.00

481 ☒ **5c Deep Red Brown (1).** Large Margins, Choice Color & Impression trivial B.R. corner margin crease, Tied by several strikes of Blue "Philada Pa. 5cts" & Boxed "Paid" on Oct. 1847 Folded Cover, slight toning along cover filing crease, Attractive (Photo) 1,100.00

482 ☒ **5c Brown (1).** Ample to Large Margins Two sides, touched to in on other two sides, Rich Color, barely tied by Orange Red Grid, matching New Haven Ct. pmk. on 1849 Folded Letter, couple trivial cover bleaching specks, with P.F. Certificate..... (Photo) 1,100.00

483 ☒ **5c Red Brown (1).** Ample Margins to barely in, tied by Blue Town pmk. on Brown Cover to Harrisburg Pa., cover "rejoined to back", Scarce E.VIII

484 ☒ **5c Red Brown (1).** Large to Huge Margins, tied by Blue Grid on Jan. 1850 Folded Letter, Phila pmk., cover filing fold affecting stamp, o/w VF E.VIII

485 ☒ **5c Brown (1). Horiz. Pair,** Ample to Extra Large Margins, Rich Color, Sharp Impression, tied by Crisscross Red Grids, matching "Portsmouth N.H." pmk. & "Paid" on Tiny Envelope to Ky., VF..... (Photo) 2,150.00

- 486 ☒ **5c Brown (1). Horiz. Pair**, Large to Huge Margins three sides, Ample to just clear at T., B.R. corner diagonal (just into design), tied by Orange-Red Grids on Cover Front Only to Aberdeen, Miss., Mobile Ala. pmk., Fine..... **(Photo)** 1,800.00

- 487 ☒ **10c Black (2)**. Ample to Large Margins, tied by Red Grids, matching Pittsburgh Pa. pmk. on Apr. 1850 Folded Cover to Phila., VF..... **(Photo)** 2,900.00
- 488 ☒ **10c Black (2)**. Large Even Margins, tied by Blue "Paid" and Baltimore Md pmk. on July 1848 Folded Letter to Mass., Blue "10" in oval, small cover "bleaching" spot at B., VF, Beautiful Stamp!..... **(Photo)** 2,900.00
- 489 ☒ **10c Black (2)**. Pos. 59R, Large to Huge Margins three sides, Large to just touching & bit irregular at B., tied by Red Grid Cancel on Sept. 1850 Folded Letter To Ravenna Ohio, Blue Baltimore Md., ms. "Paid by Stamps", VF..... **(Photo)** 2,900.00
- 490 ☒ **10c Black (2)**. Ample to Large Margins, tied by **Blue** Grid, matching "Dayton O." pmk. on June 1850 Folded Letter to Pa., VF, ex-Haas, with P.F. Certificate..... **(Photo)** 2,900.00
- 491 ☒ **10c Black (2)**. Ample to Huge Margins, tied by Red Grid, matching "Cincinnati O. 10" pmk. on Jan 1850 Folded Letter, trivial cover toning, o/w VF..... **(Photo)** 2,900.00
- 492 ☒ **10c Black (2)**. Clear to Large Margins, tied by Red Square Grid, matching "New-York" pmk. on Dec. 1847 Folded Letter to Mich., Fine..... **(Photo)** 2,900.00
- 493 ☒ **10c Black (2)**. Large to Huge Margins three sides incl. part R. Sheet Margin, Ample to slightly in at T., tied by Orange-Red Square Grid on May 1848 Folded Letter to Pontiac Mich., Red New York pmk., Handsome Cover..... **(Photo)** 2,900.00
- 494 ☒ **10c Black (2)**. Ample to Huge Margins incl. 3½mm Sheet Margin at R., small tear at B., Blue Cork cancel (not tied), matching "Buffalo N.Y. 10" & **Fancy "Buffalo N.Y. Steam Boat 10 Cts"** on Envelope to N.Y.C., slight soiling, Very Rare Cover, with P.F. Certificate..... **(Photo)** 2,900.00+

- 495 ☒ **10c Black (2)**. Ample to Large Margins, closed tear, ms. cancel removed, on Sept. 1847 Folded Letter to Ky., Mount Vernon, Ill. Town pmk., Attractive..... **(Photo)** **E.XI**
- 496 ☒ **10c Black (2)**. Pos. 29L, Large to Huge Margins All Around, some age "bleaching" around edges, tied by Red Grid & Queenston Canada Transit pmk. on a March 1851 Folded Cover to London Canada, "New-York" pmk., Appropriate transit backstamps, Cover filing fold affecting stamp, o/w VF, Very Scarce..... **(Photo)** **E.XII**
- 497 ☒ **10c Black (2)**. Large to Huge Margins, corner crease ending in tiny tear, tied by Red grid, matching "Pittsburgh Pa Jun 25" pmk. on Envelope to Burlington N.J., minor cover edge faults, VF Appearance..... **(Photo)** 2,900.00

- 498 ☒ **10c Black (2). Horiz. Pair**, Ample to Large Margins except just clear at T.L. & touching to barely in at B.R., Vivid Color, just tied by Red Grid Cancel, "U.S. Express Mail Boston Mass Sep 3" pmk. on Folded Cover from The Ludlow Beebe Correspondence, Fine & Very Attractive..... **(Photo)** 7,000.00

1851 ISSUE

ONE CENT BLUE TYPES

499	⊠	1c Blue, Ty. I (5). Vert. Strip of Three , Pos. 7, 17, 27R1E, Pos. 7R1E, Ty. I , B. Pair Ty. IIIa & II, Huge Margins Two sides, just touching at B. to slightly in at R., tied by Saint Louis Mo. pmks. on Folded Cover to New York, Fine & Extremely Rare, One of Only a Handful of Such Vertical Combination Strips (Photo) 55,000.00	
500	⊠	1c Blue, Ty. I (6) . Huge Margins to trifle in, on nearly complete folded prices current tied by Mobile Ala. pmk., couple faint creases, o/w Fine (Photo) 4,000.00 +	
501	⊠	1c Blue, Ty. II (7) . Pl. 2, Three Large to Huge Margins, tiny bit in at T., Short Transfer B.L. , tiny corner crease, tied on Fresh Cover by "Augusta Me. Paid" pmk., Pretty Cover E.V	
502	⊠	1c Blue, Ty. II (7). Two Strips of Three , Pos. 5-7, 8-10L1E, Huge Margins, two somewhat cut-in, Pos. 7 couple creases, tied by Square Grids, Red "New-York Jul 9" pmk. on 1851 Folded Letter to Indiana, Ninth Day of Use, Scarce (Photo) E.IX	
503	⊠	1c Blue, Ty. II (7). Horiz. Strip of Six Sheet Margins at R., margins to touched other sides, tied by New York pmk. on large size cover to Md., ms. "Due 9", slight cover wear & minor tears, Fine... (Photo) 570.00 +	
504	⊠	1c Blue, Ty. III (8). Single & Horiz. Pair , former margins to tiny bit in, light crease, latter Ample to Large Margins, small cut betw. stamps, minor margin crease, on Small Cover to Iowa tied by Fall River, Ms. pmks., bit reduced at L., Fine Appearance, Rare, signed Ashbrook (Photo) E.XV	
505	⊠	1c Blue, Ty. III (8) . Ample to Huge Margins, Used with Horiz. Pair, 10c Green Ty. III (15) , Ample to Huge Margins, tied by "Pittsburgh Pa." pmks., Red "New Paid York 9" on Cover to Trieste, Austria, small mend at T., stamps have light bends from contents, o/w VF, Very Rare Cover, signed Ashbrook (Photo) E.XV	
506	⊠	1c Blue, Ty. IIIa (8A) . Margins All Around, Beautiful Dark Shade, tied by "Erie Pa." pmk. on Small Jan. 1852 Folded Circular, minor filing crease, VF (Photo) 750.00	
507	⊠	1c Blue, Ty. IIIa (8A) . Pl. 1E, In Vert. Pair With Ty. II, margins to tiny bit in, tied by New York Three Slug pmk. on Folded Circular to Mich., Fine (Photo) 835.00 +	
508	⊠	1c Blue, Ty. IV (9) . Margins All Around, Mostly Large, tied by Large "Paid" in Grid, Red "Boston" pmk. on Tiny Fresh Cover to Avon, Mass., VF, A Beauty (Photo) 95.00	
509	⊠	1c Blue, Ty. IV (9) . Ample to Large Margins, Choice Dark Shade, tied by Large "Paid" in Grid on Fresh Drop Letter Cover, Red "Boston Mass Jul 5" pmk., VF, ex-Rohloff, with P.F. Certificate (Photo) 95.00	
510	⊠	1c Blue, Ty. IV (9) . Ample to Huge Margins incl. B. Sheet Margin, tied by light Blue "Camillus N.Y." pmk. on Folded Circular, minor scissors cut in margin, VF (Photo) 95.00	

511	✉	1c Blue, Ty. IV (9). Pos. 10L2L, Huge Sheet Corner Margin , Large to trifle in other sides, minor corner crease, Nice Color, tied by New York pmk. on Neat Folded Circular, Very Handsome (Photo)	E.VII
512	✉	1c Blue, Ty. IV (9). Horiz. Strip of Three , Margins Virtually All Around, Exceptionally Beautiful Color, tied on Fresh Blue Envelope by Neat New York pmk., VF, Choice (Photo)	265.00 +
513	✉	1c Blue, Ty. IV (9). Vert. Strip of Three , Pos. 10, 20, 30L1L, Three Large to Huge Margins, trifle in at T., on Cover tied by "Rhinebeck N.Y. 3 Paid" pmks; minor faults, Attractive, Center Stamp Extremely Fine (Photo)	E.VIII
514	✉	1c Blue, Ty. IV (9). Vert. Strip of Three , Pos. 42, 52, 62L1L, Margins to trifle in, Bright Shade, tied by Two Strikes of "Louisville & Cincinnati Mail Line" Balloon Type pmks. on Folded Cover, Fine, Very Scarce, ex-Chase, Emerson (Photo)	E.XII
515	✉	1c Blue, Ty. IV (9). Horiz. Strip of Three , Huge Margins to trifle in, on Merchant's Embossed Corner Card Cover tied by Blue Richmond & Danville R.R. pmks., small cover creases & minor tear, Handsome & Very Scarce (Photo)	E.X
516	✉	1c Blue, Ty. IV (9). Horiz. Strip of Three , Pos. 93-95R1L, Ample to Huge Margins, Three Side, trifle in at T., tied by "Stockton Cal. Mar 23 1857" pmks. on Cover to Yankee Jim's, ms. "Northern Mines", Scarce & Attractive	E.VII
517	✉	1c Blue, Ty. IV (9). Horiz. Strip of Three , Pos. 65-67L1L, Ample to Large Margins to slightly in at L., Pos. 65 & 67 with Double Transfer , Tied by Chicago Ill pmk. on Buff Cover to Wisconsin, few minor toning spots at T. (slightly affecting strip), Fine	265.00 +
518	✉	1c Blue, Ty. IV (9). Vert. Strip of Five , Large Margins to trifle in, tied by Grids & Red New Orleans pmk. on Apr. 1855 Folded Letter to France, ms. due marks & transits, some separations & minor edge flaws, Fine, Rare, with Royal Certificate (Photo)	E.XII

THREE CENTS

519	✉	3c Orange Brown (10). Ample to Large Margins, Blue Grid Cancel, tied by blue Norwichtown Ct. pmk. on neat embossed Ladies Envelope, slight cover toning, o/w VF.....	90.00
520	✉	3c Orange Brown (10). Average, Rich Color, tied by Small Red "Paid" in Grid, matching "Boston Jul 25 3" (1851), minor cover wrinkling, Fine Cover, ex-Krug.....	E.V
521	✉	3c Orange Brown (10). Pos. 40R2E, Ample to Large Margins to barely in at B.R., ms. cancels, on May 10 1852 Folded Letter to Phila, ms. "Higginsport O May 11" pmk. & "12" recording marking, Red "R" handstamp, Fine & Very Scarce, Believed to be The Earliest Known Usage of The Philadelphia "R" (Photo)	E.VII
521A		3c Orange Brown (10). Ample to Large Margins, tied by Bold Blue "Troy & New York Steam Boat" Boxed Handstamp on Cover Front Only to Troy NY, matching "2 cts." in double circle, VF & Beautiful (Photo)	E.XI
522	✉	3c Orange Brown, Red (10, 11). Four of former, 36 of latter, on 39 Covers or Folded Covers, incl. No. 11 Plate Crack Pos 9R5L, markings incl. "Steam Boat", "Forwarded 3", "Way 1", Oval "P.O. Department Dead Letter Office", Also incl. No. U10 with ms. "Indian Mound Tenn" pmk. & Bloods Penny Post Used with No. 11, Generally A Fine Lot	E.X

523	✉	3c Orange Brown (10, 11, 25). Covers, one, three & two respectively, Four with Handsome Printed or Embossed Corner Cards (incl. No. 10 and one No. 25), One No. 11 Chicopee, Ms. Star of David Fancy cancel, generally Fine Lot	E.VII
524		3c Orange Brown, Red (10, 11, 25, 26). Seven, 30, two & 33 respectively, many plated, few better cancels, mixed quality, also incl. No. 41P4, misc. stamps, covers, entires & collateral, etc., Useful Lot.....	E.IX
525	✉	3c Brownish Carmine (11). Ample to Large Margins to barely in, tied by Bold "Georgetown Del Sept 4" Octagonal Pmk. on Buff Cover, Additional strike at L., Cover slightly Refolded, A Perfect Strike of which only Two or Three Examples are believed known, Illustrated in Simpson	E.VIII
526	✉	3c Red (11). Ample to Large Margins, just touching at B.L., ms. "3" cancel (not tied) on Buff Cover to Ct., " Hagaman's Mills N.Y. Aug 23 1852 " straight line pmk., ms. docketing at L., VF, According to Simpson Only two or three Examples of this Rare pmk. are known	E.VII
527	✉	3c Red (11). Pos. 29R1L, Ample Margins to slightly in, tied by " Greenville Maine Aug 13 52 " pmk. on Cover to Bedford Maine, VF, According to Simpson Only Two or Three Examples of this postmark are known.....	E.VII
528	✉	3c Brownish Carmine (11). Margins Virtually All Around, Deep Shade (Near "Claret"), tied by Red "Columbus O." pmk. & Doubly Struck Heart & Crossed Arrows in Blue Circle , Blue "Medina C.H. Ohio.", "Paid" & "3" Forwarding Markings, minor cover soiling, Fine & Rare	E.X
529	✉	3c Red (11). Average, tied by " Route 7309 " oval handstamp on July 7 1855 Printed Prices Current/Letter to Bullers Landing, few tiny cover "bleaching" spots, VF Strike	E.V
530	✉	3c Red (11). Pos. 89L3, Large Margins Three sides, Ample to barely in at T., tied by " New York July 23 1853 " pmk. on Folded Letter To New Orleans La., VF Strike.....	E.VII
531	✉	3c Red (11). Average, tied by Complete Negative Odd Fellows Links on Gray Cover from The Carroll Hoy Correspondence, Canton Miss. pmk., VF Strike	E.IX
533	✉	3c Red (11). Ample to Large Margins to slightly in at B., tied by Red Oval "Snapp & Nite New Orleans La." Route Agents handstamp (Resembles Packet(boat) handstamp) on Buchannon Carroll Folded Cover (address trifle smudgy), Fine	E.VI
534	✉	3c Red (11). Margins All Around, tied by Providence R.I. pmk. on Folded Cover Addressed to Providence. Str. Line "Steam Boat" , ms. "Due 5", couple light cover file folds, VF, ex-Krug.....	E.V
535	✉	3c Red (11). Ample to Large Margians to slightly in at B.R., Beautiful Green Grid Cancel , tied by matching Thorndike Ms. Feb 14 pmk. on handsome Embossed Ladies Envelope, VF, A "Gem".....	E.VIII
536	✉	3c Red (11). Ample to Large Margins, tied by N.Y. Town pmk. on Buff Cover To New York City, Bold " New York Post Office Advertised " Oval handstamp, VF, Choice Strike of this Scarce Marking	E.V
537	✉	3c Red (11). Large to Huge Margins three sides, in at R., tied by Blue "Philadelphia Pa Jan 5" pmk. on 1852 Cover to Prussia , Appropriate Transit & Rate Markings, Fine & Rare Usage.....	E.VII
538	✉	3c Red (11). Average, barely tied by Blue "Paid 3" in Circle, matching N.H. Town pmk. on Fresh Overall Illustr. Temperance Cover , Choice, Exceptional Condition	E.VIII

539	⊗	3c Red (11). Horiz. Strip of Four , Pos. 31-34R8, Ample Margins to just touching, tied by Suffield Ct. pmks on Legal Size Cover, " P.O. Department Dead Letter Office " handstamp & Blue "3 Sep" & " Advertised " handstamp, some cover edge faults, o/w Fine, Unusual Cover.....	E.VII
540	⊗	3c Claret (11a) . Pos. 55L2L, Ample to Large Margins to barely in, tied by Bold "Montgomery Ala Oct 14" pmk. on Reg. 3c Red on Buff Entire (U10), Bold " Registered " Straight line handstamp, ms. "No. 59", some slight cover soiling, VF Strikes, Scarce (Photo)	E.VII
541	⊗	3c Red (11) . Ample to Large Margins to slightly in, tied by Blue " Cincinnati O Dec 14 " pmk. on Reg. Cover to Norwalk Ohio, Bold Red "R" & ms. "2165", Handsome, Only Two or Three Examples of this Marking listed by Simpson.....	E.VI
542	⊗	3c Red (11) . Average, slight overall toning, tied by Mobile Ala. pmk. on Folded Cover to New Orleans, ms. Registry Notation, Fine.	E.IV
543	⊗	3c Red (11) . Two Covers, stamps tied by Black & Red Brookline Mass. Double Oval pmks., Cover with Red pmk. Extra Strike at L. (tiny scuff on stamp), Scarce Lot.....	E.VII
544	⊗	3c Red (11) . Four, Average, Affixed on Three 3c Red 1851 Entires & one cover, Three with "Registered" & one with Blue "Money Letter" handstamp, variety of pmks incl. "Lewiston N.Y.", "Augusta Geo" & "Wilkes Barre Pa", one with original letter enclosure mentioning Seven Dollar Enclosure, most with some cover faults, o/w Fine, Very Scarce Lot	E.VIII
545	⊗	3c 1851-57 Issues (11, 25, 26 two) . Four Rail Road Covers, pmks. incl. "Balt. & Ohio" (Remele B2-c) on Barnums Hotel Corner Card Cover, "Louisville & Lexington" (Remele 11) on No. 25, "Potsdam & Watertown" (Remele P13) & "Vermont & Mass" (Remele V2), last two with faulty stamps, Strikes Barely Readable to VF.....	E.VI
546	⊗	3c Red (11) . Tied by Blue "Baltimore Md." pmk. on Cover to Norwich, Ct., Bold "Norwalk Ct." pmk. & matching Str. Line "Missent & Forward" , VF Cover.....	E.V
547	⊗	3c Red (11) . Two 6c Transcontinental Rate Covers, East & West Bound, former pair tied by San Francisco pmk., latter two singles tied by N.Y. Ocean Mail Grid cancels, slight wear, o/w Fine Lot....	E.VI
548	⊗	3c Red (11). Block , Ample to Huge Margins except T.R. corner diagonal, tied by grid cancels on Blue 1855 Prices Current to N.Y., Red New Orleans pmk., cover file fold through T. Pair, Scarce.....	E.VII
549	⊗	3c Red (11 nine, 26 two) . Each on separate cover with Rail Road pmks. incl. Marseilles C & I RR, Potsdam & Watertown, Worcester & Nashua, Mich. Southern, Long Island & Boston & Maine, Also incl. 3c 1851 Entire with Greenville & Columbia, Mixed Quality, VG-F Lot	E.VIII
550	⊗	3c Red on Buff Entire (U10) . Ms. cancel, Beautiful Bold "Mis-sent and Forwarded New Milford Ct" handstamp with pointing hand, cover corner repair at T.L., o/w VF, Beautiful Strike.....	E.V
551	⊗	3c Red, 10c Green, Entires (U9, U10, U15, U16) . 13 3c, All but two Printed or Embossed Corner Cards, pmks. incl. Green Clarks-ville Va., 10c are Cal. to East Coast Usages, generally Fine Lot, Attractive	E.VIII
552	⊗	Auxillary Markings & Year Date Cancels on 3c 1851-57 Issues , 46 Covers (one 3c Nesbitt Entire) & Nine Off-cover singles, Markings incl. "Free"s, Unusual Year Dates incl. N.Y. Sideways "61", "Detained For Postage", Due "3", "5", "6", "7", "8", Various "Advertised" incl. Red "Adv. 1 ." Box, "Advertised", Various "Missent," "Forwarded", "1"s, Two Diff. Dentzel P.O. Agent Markings, "Too Late", "Not Pre-Paid", etc., quality varies, A Very Rare & Desirable Lot	E.XII

- 553 ☒ **College Town Postmarks on 3c 1851-57 Issue**, 20 Diff. Covers & Two Part Covers, incl. Univ. of Va., Davidson, Normal, Trinity, Oakland, Maryd. Agrl., Hiawasse (ms. on strip of three 1c Blue, Ty. II (7), Pl. IE), Military Institute, Enon (ms.), Theo. Seminary, H.S. (Hampden Sidney) ms. (Student population 25), Central College & College of St. James in **Green**, Rappahannock Academy, **Red Double Oval** (No. 10), Hampden-Sidney Double Circle, Military Institute, Carolina Female, & Randolph Macon, generally Fine Lot, Virtually Impossible To Duplicate **E.XII**
- 554 ☒ **County Name Postmarks on 3c 1851-57 Issue**, 16 Covers, incl. **Red** Copper Mines Polk Co. Tenn., Minnesota Mines, Jersey Shore (No. 10), 53mm Double Circle "Franklin & Waymanville Cotton-Yarn and Osaburg Factories . . ." (**Largest U.S. Circular Town Postmark**), **Red Boxed** Moringville P.O. Pleasant Grove, Shabbona Grove **Shield**, etc., also Three 1c Blue No. 24 Mossy Creek, Va. & 10c Green Entire No. U18 with "Eureka H. Bay Cal." Double Circle, mixed quality, G-VF, Rare Lot..... **E.XII**

FIVE CENTS-TWELVE CENTS

- 555 ☒ **5c Red Brown (12)**. Large to Huge Margins three sides incl. small portion of adjoining stamp at T., just touching at B., tied by New Orleans La. pmk. on 1857 Folded Cover to France, Red New York Br. Pkt. pmk., Blue oval handstamp, Appropriate Transits, ms. Routing Instructions, Fine & Very Handsome. **(Photo)** 3,500.00
- 556 ☒ **5c Red Brown (12)**. Ample to Large Margins three sides, just touching at B., tied by Boston pmk. on 1858 Folded Cover To **Shanghai China**, Red "New York Br. Pkt Feb 3" pmk. & Boxed "Return for Postage" handstamps, Appropriate Rate Markings, Hong Kong Backstamp, Stamp has been removed & replaced, Fine, Rare Destination, with P.F. Cert. **(Photo)** **E.XV**
- 557 ☒ **5c Red Brown (12)**. Margins just clear to just touching Three sides, barely in at R., used 10c Green Ty. II (14), Ample to Large Margins Three sides, just touching to barely in at R., Grid Cancels (not tied) on 1857 Cover to France, Swanton VT. & Red "New York Paid 3" pmks., Appropriate transit markings, Small cover corner repair at B.L., Fine, with P.F. Certificate..... **(Photo)** **E.XV**

- 558 ☒ **10c Green, Ty. I (13)**. Pos. 100L1, Huge Margins Three sides incl. part B. Sheet Margin, Large at L., tied by Ravenna Ohio pmk. on neat Cover to Calif., tiny corner crease in margin (well clear of design), VF **(Photo)** 1,100.00

- 559 ☒ **10c Green, Ty. I (13)**. Margins to tiny bit into B.R. shell on Small Cover to Va., tied by "**N. York Steamship**" (no date logo—two strikes), **Magenta Oval "Forwarded By A. Minell Aspinwall"**, closed cover tear & without flap, Attractive, Rare Cover, signed Ashbrook **(Photo)** **E.XIII**

- 560 ☒ **10c Green, Ty. I (13)**. Three Huge Margins, touched to slightly in at L., tied by "Milford Conn Oct 20" pmk. on Orange Cover to S.F., Cal., small cover edge faults, Scarce **(Photo)** **E.XI**
- 561 ☒ **10c Green, Ty. II (14)**. Ample to Huge Margins, tied by "Washington City D.C." pmk. on 1856 Cover to **Mexico**, "Vera Cruz 19 Octubre 1856" Oval, Bold "3", bit reduced at L., VF..... **(Photo)** **E.XI**

- 562 ☒ **10c Green, Ty. III (15).** Pos. 70L, Ample to Large Margins, tied by trifle heavy grid & Downsview Cal pmk. on Folded Cover to Boston, VF, with P.F. Certificate (Photo) 425.00
- 563 ☒ **10c Green, Ty. III (15).** Ample to Large Margins at sides, Ample to barely in at T. & B., tied by Norwich N.Y. pmk. on Cover to Canada, Red Brown "Norwich NY Paid Mar 18" pmk. & Red Exchange Office Marking, Fine, with P.F. Certificate (Photo) 425.00
- 564 ☒ **10c Green, Ty. III (15).** Large Margins All Around, tied by San Francisco Cal pmk. on neat Beautifully Embossed Ladies Envelope, ms. "No. 63", VF..... (Photo) 425.00
- 565 ☒ **10c Green, Ty. III (15).** Ample To Large Margins three sides, slightly in at R. & barely in at B.L., ms. Cancel tied by partly clear Coloma Wis pmk. on neat buff Cover to Toronto Canada, Dec 1857 Receiving backstamp, Red oval Exchange Office Marking, Scarce..... E.V
- 566 ☒ **10c Green, Ty. III (15).** Pos. 81L, Ample to Large Margins, Tied by "N York Steamship" pmk. (not date logo) on Cover to Va., back faults, VF Appearance, with P.F. Certificate (Photo) 500.00

- 567 ☒ **10c Green, Ty. III (15). Horiz. Strip of Three,** Ample to Large Margins except just clear to barely in at B. of R. stamp, Used with Fine **12c Black (17)** Pos. 9L Shifted Transfer, on June 1857 Cover to **Sweden** tied by Bold "Galva III" Balloon pmks., Red "19" Prussian Credit, Red Boxed "Aachen Franco", "Helsingborg" Transit, Magenta ms. "f5" control mark (used on mail going Beyond Germany & Austria), Three backstamps, stamps have been lifted & replaced in original position, Fine & Rare, with P.F. Certificate, ex-J. David Baker (Photo) E.XV

- 568 ☒ **10c Green, Ty. III (15).** Margins to trifle in, ms. "#" cancel, Used With **3c Red (11)** on **6c Green Entire (U14)** to Mich. tied by indistinct **Oregon Town** pmk., 1c stamp evidently missing, filing creases in stamps, probably **Territorial Usage**, Scarce..... (Photo) E.VII

- 569 ☒ **10c Green, Ty. IV (16).** Pos. 55L1, Ample to Large Margins to just clear at T.R., tied by San Francisco Cal 1859 pmk. on Yellow Cover to Mass., cover missing flap, Fine (Photo) 2,400.00

- 570 ☒ **12c Black (17).** Ample to Large Margins, on 1853 reduced court house cover tied by "New-York" pmk., VF (Photo) 1,300.00
- 571 ☒ **12c Black (17).** Ample Margins to slightly in, used with Average **3c Red (11)**, Both tied by Lancaster Pa. 1857 pmk. on neat Cover to France, Red "Philadelphia Paid 6 June 3 (inverted)" Transit, "PAID" & "15", French Transit, ms. "pr. steamer", Fine & Attractive (Photo) E.IX
- 572 ☒ **12c Black (17).** Two Singles, Large to Huge Margins except just touching at two corners, other with ample to Large Margins except just in at B., Tied by Ottawa Ill. pmk. on March 1857 Cover to England, Appropriate Transit & Rate Markings, Part of back cover lacking, Fine appearance..... (Photo) E.IX

- 573 ☒ **12c Black (17). Horiz. Pair,** Clear to Large Margins, Grid cancels, tied by Red Framed "America Liverpool" & "S Paid 27 Fe 27 1857" also in Red Frame, "Bath N.Y." pmk. & Red "3" Credit, on Fresh Cover to London, VF, signed Ashbrook, with P.F. Certificate (Photo) 625.00



1



7



8



20



28



29



30



31



32



2



3



4



5



6



9



10



11



13



14



16



17



18



19



21



23



24



25



26



27



33



34



35



36



38



37



39



40



41



42



44



43



45



46



47



48



49

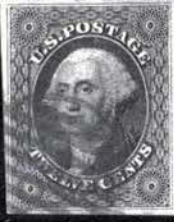

50



51



53



54



56



55



57



52



59



61



62



63



64



65



66



67



68



69



70



71



73



74



75



72



77



78



79



76



80



81



82



83



84



87



88



89



90



91



93



86



96 EX



92



94



95



97



98



99



100



101



102



103



104



105



114



115



116



117



118



119



120



122



123



124



125



126



128



127



131



132



134



135



137



133



136



138



140



144



146



141



142



145



149



150



151



152



153



156



157



158



159



160



161



162



163



164



165



166



167



168



169



170



171



174



178



183



184



187



188



173



193



196



190



194



195



202



204



205



206



207



214



172 EX



177



239



186



201



191



210



203



221



222



213



215



216



217



218



219



220



223



224



225



226



227



230



232



233



234



235



237



229



231



238



240



242



243



244



236



241



245



246



247



248



251



250



254



255



257

259

260

261



253

262

263

264

265



258

266

267

268

272



273

274

275

276

284



277

278

279

280



281

282

283

437



297



Thos. E. Bernathy Esqr

310

John H. Hager

303

307

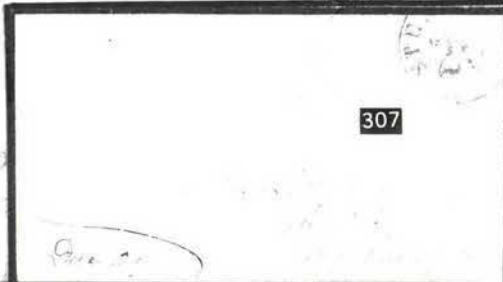

312



Lexington, K. June 28

313

C. W. Edwards

LEX. K. MAR

314

*W. Edward Shoemaker**To Mr. Michael Gray*

317

Wm. Baul Sign

319

York July 4

321A



353

PAID 5

Recd

322

MADISON, N.J. May 24

355

Wm. C. Bowen

328

*Paid, double - Paid 50**Done by July 4*

329A

*Dr. J. H. Hager**U. S. Store Dale Pacific Station*



Paid 10

356



May 1860
Harris
C. W. Perry



358

A. M. Hyattsville, Conn.

AUSTIN

363

674700
MAY 19 1947

368



Mrs Mary Pardy

RECEIVED
Nov
11

371

Pair

371 Clerk of the
London County C
Bresburg

[illegible]

375

1997-08-28
B-11017

377

374

Paid 100
 Liberty April 20/34
 Wm. H. & B. Woodard

369

392



Prof. L. E. Newman
North Street
Dramine

Mrs Sarah A. Cron
Lexington

396



382

Ship Letter

381

10



Joseph Wallmridge
Stockton
Cal



MINUTE SECRET

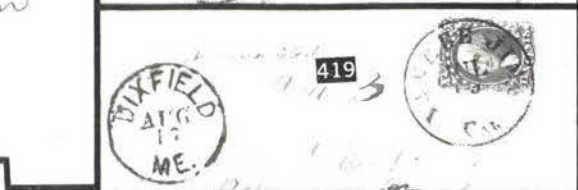
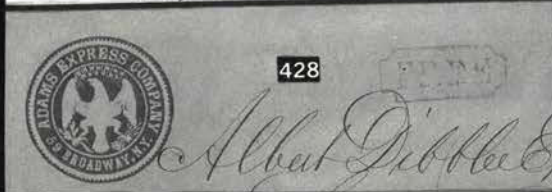



PAID
Wells, Fargo & Co.
OVER OUR CALIFORNIA AND COAST ROUTES



436

W.C. MESSENGER

*S. Wainthorpe
Virginia City*



PAID
Wells, Fargo & Co.
OVER OUR CALIFORNIA AND COAST ROUTES



438

*Mrs. C. C. Childers
No. 1213. Taylor St.
San Francisco.*



PAID
Wells, Fargo & Co.
OVER OUR CALIFORNIA AND COAST ROUTES



439

*R. H. Morrow Esq
Va City
N Y*



463

*Amos & Vandyke*

PAID

462

*Newton Dexter Esq
Whitestown*

465

*Mrs Amos & Vandyke
Houses at Lau*

464

*Mr Thomas D Smith*

467

PAID

Mrs Charlotte

466

*High Street New York*

468

*David Clark Esq*

469



472

*Mrs Wins Marshall*

473

*A. Danish Esq*

471

*Otho Scott Esq
Bd Air
Maryland*

470

*Esq
The Colonial Bank
Company Columbia
S.C.**S. J. L. L.*



474

J. H. Miller Esq

475



476

G. Carpenter Esq New York
(New York Post)

477

Nov 2
Mrs. Beebe & Brother
New York

478

PAID

Oct 30
W. H. H. Esq

480

Summer Rhoades

479

Master W. P. Mason

481

Oct 5
J. H. McAlister Esq

486

Lockport & Hamilton Esq
Albany

485

Oct 2
W. H. H. Esq

488

70

487

Miss Harsen, Abbot St*Philadelphia*

489

Parish Clauf
Oct 2
A. S. or F. W. Seymour
Ravenna
Fortage Court
Ch

490

NY TO
Oct 2
C. H. Melling Esq
Philadelphia
Pa

494



498



500



499

Msgr E. S. Mangano
New York
N.Y.



496

John F. ...



491

Mrs. Thos. W. King
Care of Mrs. Peter ...
H. B. ...



492

Mr. W. M.



493

Amos ...
P. ...
Mich.



497



495

(Transfers)



1817-1818



503

...
...
...



502

Joseph K. Edgerton Esq
Fort Wayne
Indiana



504

Elizabeth ...
...
...

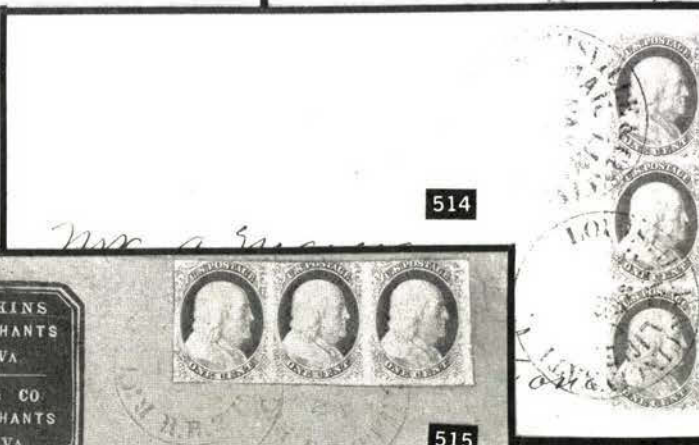
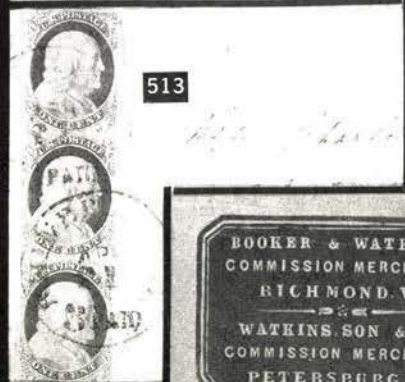
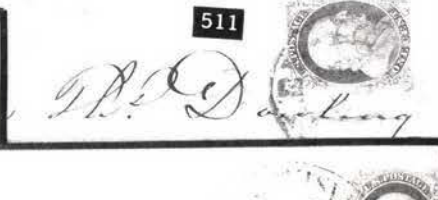
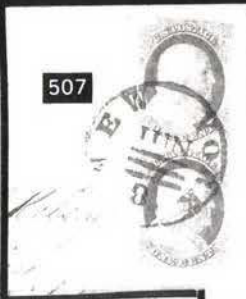

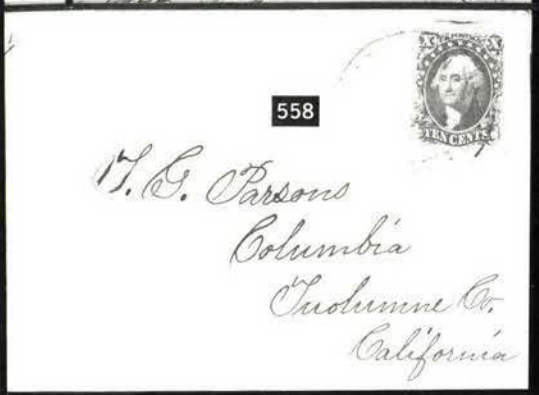
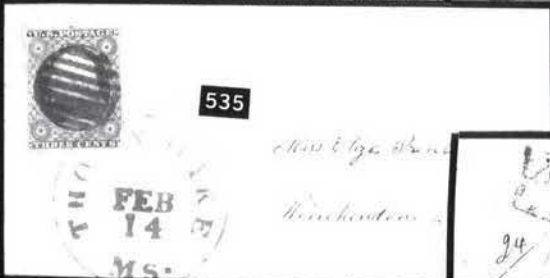
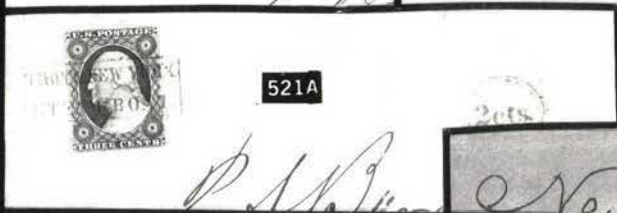
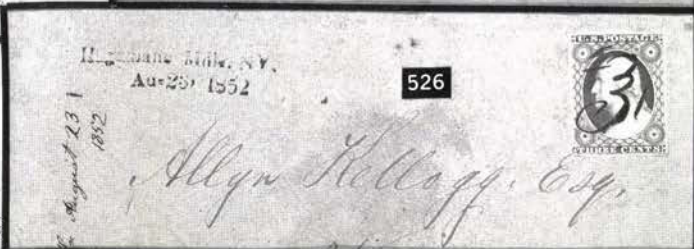
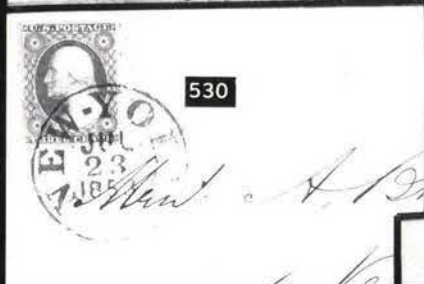
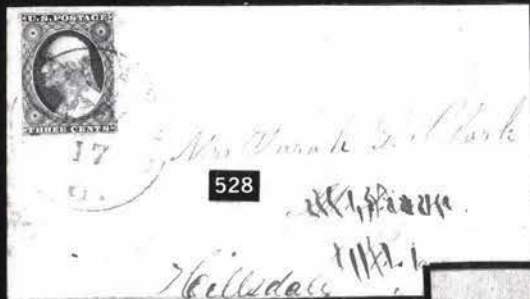

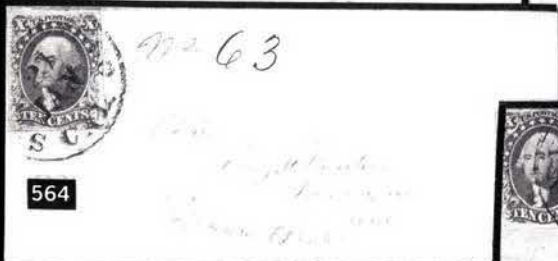
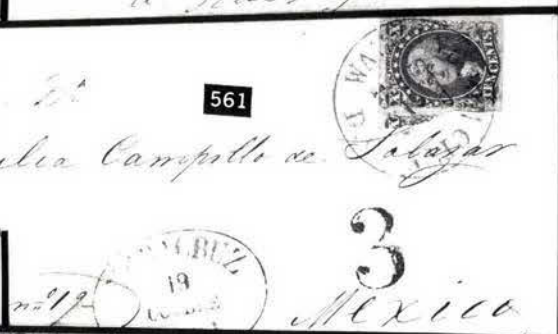
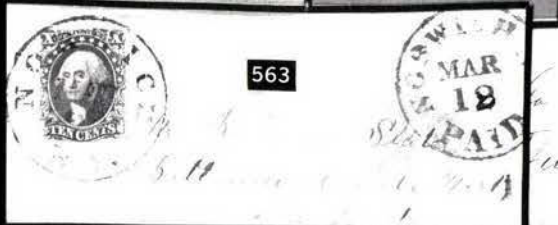

575



E. J. West

Litho miller 1883

576



James P. ...

578



John A. ...

San Francisco

567

sent. Jan. 17 1887

L'cu ...

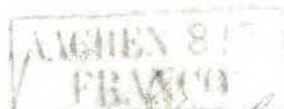

San Francisco

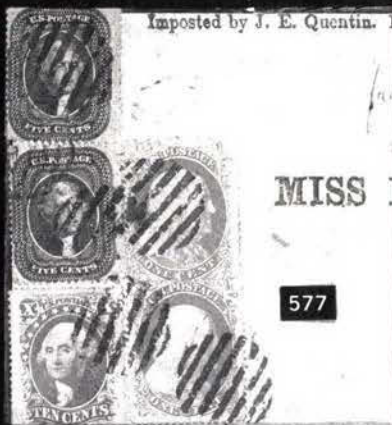

W. H. Blatter
in Gronau
Königs. Hannover

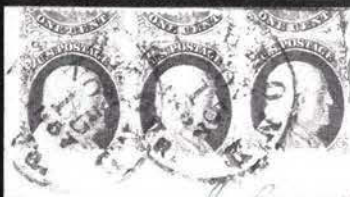

580



581



582

Proprietor
New York



589



594

Hoy & Co
New Orleans
La



598

W. H. Blatter
Chambers Street
New York
Residence



600

Hoy & Co
New Orleans



615

Capt. Ben



616

*58 Answered
Messrs C. M. G. Sanborn*

STAMP NOT PULL OUT

Due 6



621

Home

618



619



633



*3d - Judicial District Co
n of*

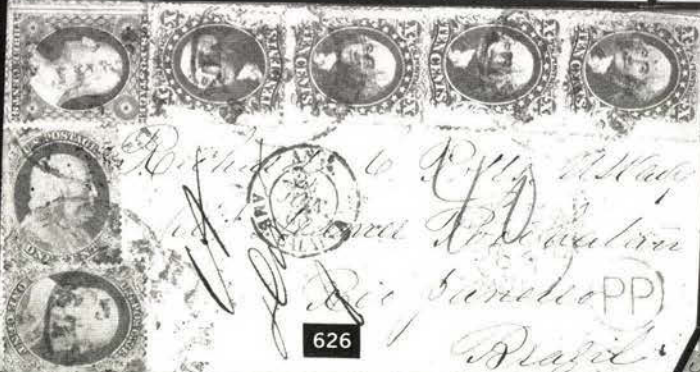

626

625



624

Mexico

4

Sir Jn

Jose M. Bermegillo



*Colima
Manzanillo*

631



London

Engd

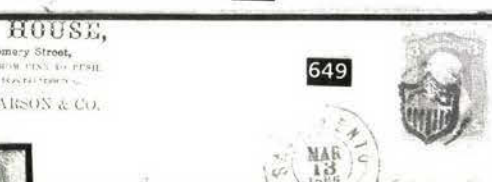
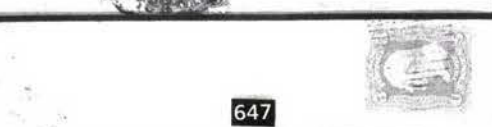
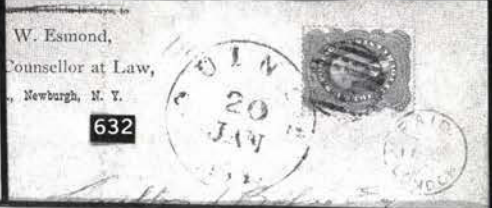

N. Goddard Esq.
New York

657

Benjamin Goddard
Care of
Messrs. Goddard & Co.

S.B.
APR 11

656

Godard Esq.
Godard & Co.

Benjamin Goddard
New York

658

Madame
Marthe Ray

Place du Commerce St Honoré
Paris

à Paris



Attn: M. Ray

Mr. Consul
Rio de Janeiro
Brasil.
S.W.

659

660

Received this
Letter April 10 1862

B. Goddard



661



La Vie

666



662



667



M. Coutreau Fils
Marsac
Marsac de L'Avance
Gironde

670





676

Co. of Westmoreland



*St. James's Place
4 Grosvenor Court
Belmont, London E.C.
London
England.*

673

a

Monsieur Jacques Lobstein
rue St. Sebastien No 50
a Paris

678



ma N. York.

677



Hitchcock
Barre, Vt.
Amherst, Mass.
London, N.Y.



681



Carl. Schroeder
679 Holzmeister.
in
Schwerin

679



498 Russian closed mail.



684

683

Mr. Benj. T. Frost
My Friend & Nephew
in care

680

Wm. & Sons, Halc
are of H. Figg. Dec.
Shanghai China.

Liverpool & Ostrich

682



na Gruber
Linnegasse No. 540
Vienna
Austria Germany

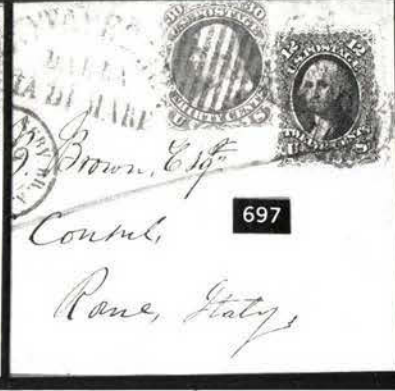
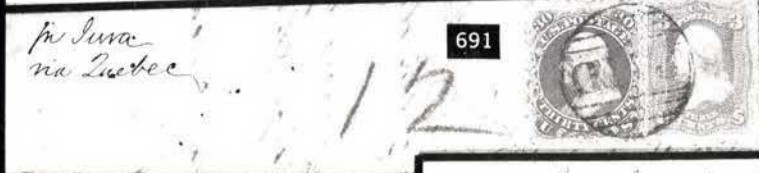
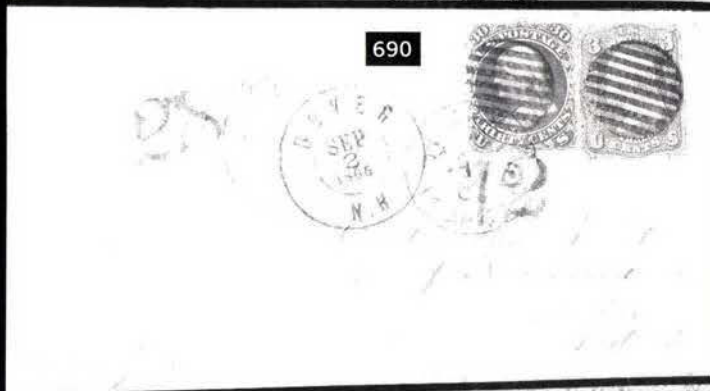
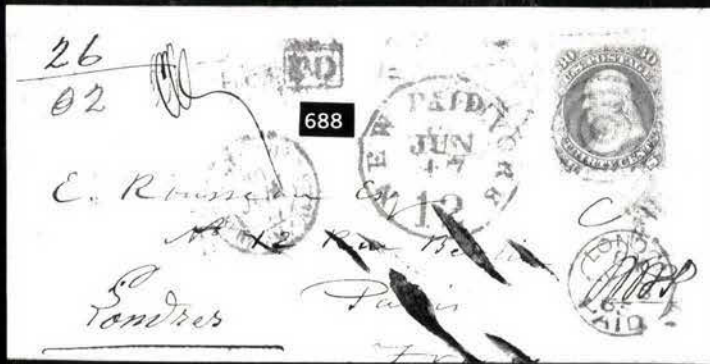

Francis Jackson

698

698

696

John M. Nixon Jr
Blair Gate Ho
Shanghai
China

Williams Cogan
Counsellor at Law
Mayor of New York
New York

704

706

6 *Str. Allen...*

706

5c

MEXILEN & SOUS
MAR 3 1906

FIN

Lerois

708

707

709

per Ste "Africa" per Boston

A circular postmark from New York, N.Y. The text "NEW YORK, N.Y." is curved along the bottom edge. In the center, there is a small star and some illegible text, possibly a date or time.

717

New Gas & Addendum
London

710

710

PAID

NEW YORK
JAN 10 1865

U.S. POSTAGE
10 CENTS

Mr. Smith, Esq.,
New York & Co.,
Rue Scribe, Paris
France.

Via Panama

753

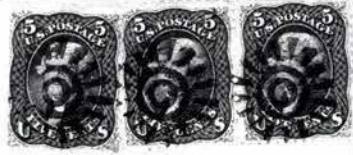

755



If not called for within ten days, postage return to

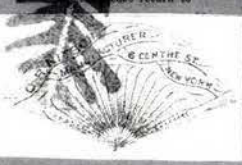

763



759



*Rep. C. A. Safford & Co.
134 Duane St.*



764



769



767



766



772



770



*Henry Bee
Box 1870
San Jose
Mr. C. Chipman
17 Exchange Building
San Francisco
Cal*

WASHINGTON COUNTY PRESS.
H. A. BURRELL,
EDITOR AND PROPRIETOR.
WASHINGTON, IOWA.
Return if not called for in 10 days.

774



776



Mr. James Monroe

ad. 100

New York.

777



Mr. J. C. M. B.

America

THIS LETTER

Was detained in the Post Office at Newark, N. J., on account of the non-payment of postage.

One who realizes how important it may be to have letters forwarded immediately, has placed the necessary stamps upon this letter.

To repay him, please send postage stamps of equal value, addressed to

BOX 582, NEWARK, N. J.

778



Mr. J. C. M. B.

to the Editor of

the

the

the

the

the

the

the

the

the

the

the

the

the

the

the

the

the

the

the

the

the

the

the

the

the

the

the

779



Duplicados de la carta N. 100

Reg'd No 32

*J. C. Ayer & Co.,
Lowell,
Mass.*

780



785



*Mr. James Burdham,
Williamstown,
Vermont.*

783



[Faint handwritten notes at the bottom of the page, possibly "The ..."]

SANTA FE
MAY
15
N.MET.



787

Hilaris Romero



ly the

790



PAID
Wells Fargo & Co.
OVER OUR CALIFORNIA AND COAST ROUTES.

791



20 CENTS
 (See)
 8/8/70
 Mr. [illegible]
 [illegible]
 [illegible]
 [illegible]



792

Very Truly Yours

Rob Schnitz

St Fifth St

Philadelphia Pa

RESIDEN
13
JAN
70

RECEIVED
13 JAN 1970

18 JAN 1951

Mr. B. C. Lyons
Messrs Lyons, Clare & Co
Montreal
Canada

794

793

795

797



Mrs Saml R. Goodwin
Care of Taylor, Tipton &
Co. Liverpool
N. James
Eng^l

NEW YORK
JAN 15 1871
London



798



799

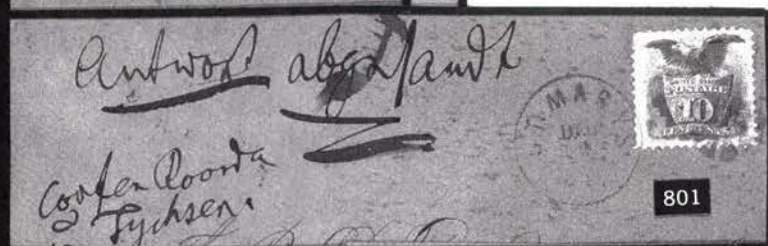

801

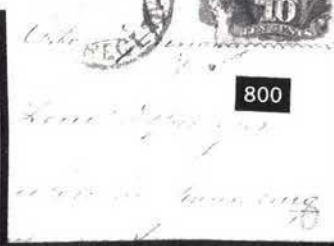

800



803



802



805

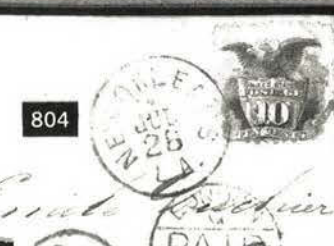

804



807



806

Mr 10
Mrs Watson

808

810



and L. S. H.

W. J. G. W. W.

P. Merriman



809

P. Cuba

G. G. G. G.

Helps & Co

WINCHESTER REPEATING FIRE ARMS.

MANUFACTURED BY THE

WINCHESTER REPEATING ARMS CO.

NEW HAVEN CONN.

Post Master will return if not called for in TEN days.

812

811

Helps & Co



W. J. G. W. W.

Boulevard, Haumann

814

12



813



Smith
He been
at home

815



W. J. G. W. W.
W. J. G. W. W.
W. J. G. W. W.
W. J. G. W. W.

819



Gardner
Hayley

Scotland



816



J. Agostini



817

Rev. L. BISSELL,

per Hamburg Steamer

835



J. A. Huytenaar Esq

841



M^{rs} Edward King
Care of the Very Rev^d
E. B. Ramsay
23 Annlie Place
Edinburgh
Scotland

Mr. Esq.
Water Street,
Liverpool,
England.

Shannon & Co

Walker
Square

Mr. Samuel J. May

828
L. Rainey
Columbia Maury Co
Tennessee



831

Mrs. Alice D. Adams
Circumise o co
(Box no 1) no 7 Rue foirte
Paris
France

829



Theresa May
1871

832



830



PAID & COINTE

Mrs. C. H. V.
Care of B. ...
L...

833

To the
Rev. George W. Warren
(Prof. Robert College)
Constantinople
Turkey



834



M. a
n. 171 Rue de

838

Washed

67



836



Reg letter no 3



Geo. B. Shaw Esq
15 South Street
Alfred Mine

839



William

Reg.
No 41
7/69

not called for in today's
even the 3. 1. 1871



840

Mrs. J. H. H. H.



837

H. K. H. H.

IF NOT CALLED FOR IN TEN DAYS
RETURNS TO
ROBERT FASNACHT.

849



Mrs. J. H. H. H.

847

Mrs. J. H. H. H.



848



Mrs. J. H. H. H.



851

Mrs. J. H. H. H.

Treasury Department.



853

Mrs. J. H. H. H.

856



Mrs. J. H. H. H.

843



John Flood Esq



842

Miss D. H. B. Jones
London

"City of Mexico"

846

5



Señor R. Huelaroba

Mr. Xavier



845

Ed. J. J. J. J. J.



Manster
St. Lucienne
Suisse



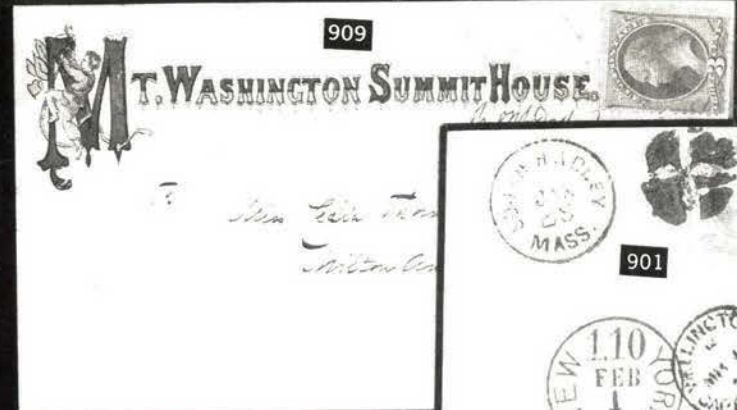
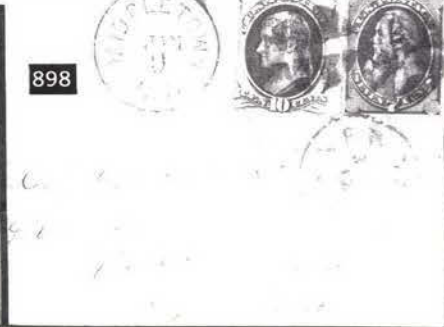
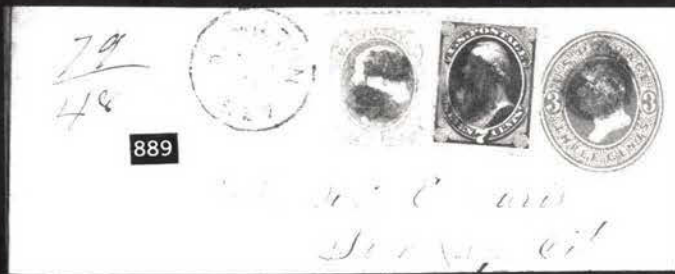

3
 U.S. CHARGE TO COLLECT 15 CENTS
 Messrs Hooper & Jennings
 P.O. Box 1970 San Francisco
 California



924



935



World's Columbian Exposition

Oct. 21.



1893.

926

MANHATTAN DAY



933



lla Tray



951

Cheep. ca
 Nord
 Heinrich
 723 Jack

FIVE DAYS
M. B. HAAS,
 Notary Public, Fire Insurance
 Real Estate Loans
 and Rentals
 MINTURN, COLO.

941



942



954



Henry Haines Esq
 Cor North 12th & Girard Avenue
 Philadelphia



956



955



958

B. Jackson
Life Ins Co
1st St. S.



961



959



962



965

Mr. Joe Lovich

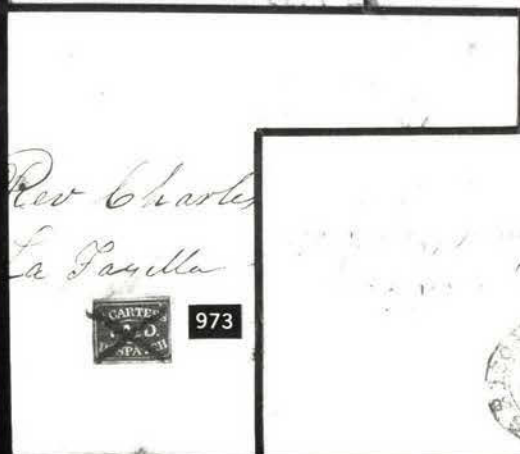

973

Rev Charles
La Pazilla



970



969

Rev
La Pazilla



975

Merrill
520 Grand St.



953



974



976



978



983



986

*J. G. Ogden, Cashier,
Phoenix Bank*

980

authn



971



984

V. G. Shaw



985



Mr. J. G. Shaw



987

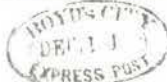

*PAID
J. G. B.*

Mr. J. G. Shaw

988



991

Mr. J. G. Shaw

Mr. J. G. Shaw

Mr. J. G. Shaw
New York

990



1099



1109



1110



1111



1122



1123



1124



1125



1135

1024



Mrs. P. H. Chamberlain
I Hunter St.

1020



1027



W. J. Campbell
Care of Mr. Campbell

1025



1029



1030

PAID



J. J. Lorenson Smith

Paid 10.

Rev. W. H. Harrison

W. H. Harrison

1033



1031



PAID 5

Walker and
M. P. Ragnier
Acogachis
Feb.

1038



Mrs. Ma

1034



Mrs. M. L. Wynne

Hollow Square



1039

Mr Carroll, Tenn



1036

PAID

Col M. M. Potter

Galveston



1046

Mrs. S. L. Chan

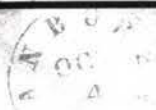

1045

PAID 5-

Mr L. R. Reeves



1047

Capt. C. W. Sears.

17th Miss. Regiment

2nd Division



1050

Mrs. B. H. Lee



1049

Memphis, Tenn



1048

Highstown



1051

Indian Town



1053

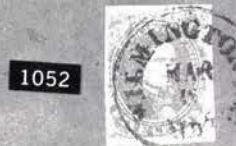

1052

Cuba, Fla



1054

R. Johnson



1055

PAID

Mrs R. T. Simpson
Florence
Alabama



1056



R. H. Weston
Empire
Georgia



1057



74/1862

Mr. Daniel Rhea

1058

DR. D. YOUNG,
Wholesale Druggist,
WHITEHALL STREET,
Atlanta, Ga.

1059



1060

Messrs McWilliam

1062

Mrs. A. B. L.

1061

Mr. William Phaup

1063

*Hammond
Richmond
Virginia*

1064

*Mrs. D. H. Hamilton Jr
Hillboro*

1065

du 5

1066



1068

Gen. Alexander H. Stephens

1071

R. F. D.

1072

*Hon. Alexander H. Stephens
Richmond
Virginia*

Confederate States of America.

On, on to the rescue, the Vandals are coming—
Go meet them with bayonet, sabre and spear;
Drive them back to the desolate land they are leaving;
Go, trusting in God, you'll have nothing to fear.



Sold by J. W. Randolph, Richmond.



1074

Miss Willie L. Durst C. Steele
Kirkseys + Roads
via Ninety Six Depot North Port



1073

1079

E. P. Baker,
Natchez



Documentary Paper
to J. P.



1078

John
Tarn
Horton County
Virginia



1077



1081



1080

Rec
Mrs. L.
Pa



1084

Swinges Inst.
Hillsboro
N. C.



1082



1085



1083

Jr. N. Kirkland & Pa
Hillsboro
N. C.

1087



1086



Mrs. James Richmond

1090



Miss M. S. Jones
Plain Store
Baton Rouge

1089



Miss J. J. Jones
Spring
Chlorburg Ga

1088



Miss J. J. Jones
College
Raleigh

1093



1092



Miss L. J. Whitcomb

1091



Miss L. J. Whitcomb

Head-Quarters Army of Mississippi,
ADJUTANT AND INSPECTOR-GENERAL'S OFFICE,
OFFICIAL BUSINESS

1095



Miss Mary Ford

1094



1097



Mr William A Roberts
Moore Hospital No 24

1096



Richmond Va
Care of
Dr W H Harrison
In haste



"When the tempest of war overshadows our land,
 If bolts shall rend freedom's temple asunder,
 For, unmoved at its portal, JEFF. DAVIS shall stand,
 And repulse with his brave the assault of its thunder."

Alpha E Reedy
 Grays on county
 Va
 Big meadow

1098



1100

Laura A. Miller
 Brickleyville
 Va



1103



1101



Mrs. E. J. ...



1104



1102

no on ...
 is will ...



1107

D. E. Burke Maywood,
 Exchange Hotel



1106



1105

Miss Catharine



1108

Mrs. J. McQuatam
 Singletaryville
 Williamsburg Va



1112

S. H. Morgan
for Mary E. King
Coral Plain, Va.



1114

Wilder
County



1113



1115

Mr David Sea

1119



1118

E. Smith

1126



Medical Purposes & Service
Charleston, S.C.

1128



1120

Medical Purposes
& Service

Confederate States of America

POST OFFICE

CHIEF OF T



1134

*St Louis
Apr. 11 64*

*James Campbell Esq
Chicago
Ill*

1131

1136



1137



N. D. Kiddoo Esq & Co S. Brown

1140



1138



1141

*Tennessee, via N. Orleans
via Vera Cruz*

Messrs Graham Green & Co

1146



*via Vancou
Pau Pau
Morgan & Co*

1147



1148

*Davidson
Pau Pau
Virginia*



- 574 ☒ **12c Black (17). Horiz. Pair**, Intense Color, Huge Margins to trifle in, Used With two 3c Red (11) tied by Red Mobile Ala "Paint" cancels, Red "N. York 7 Br. Pkt." on Cover to Germany, cover neatly refolded to improve appearance, small scuff in N.Y. transit, nevertheless a Very Attractive & Scarce Cover..... (Photo)

E.XII

- 575 ☒ **12c Black (17). Average, Used in Combination With Hawaii 5c on 13c Dark Red Manuscript Provisional (7)** on Cover to Ct. tied by San Francisco Cal. pmk., light "Honolulu U.S. Postage Paid" in Red, cover bit worn, stamps small faults, still a Very Presentable Example of this Important US/Hawaiian Rarity with P.F. Certificate (Photo) 15,000.00
- 576 ☒ **12c Black, Diagonal Half Used as 6c (17a).** Tied by light San Francisco Cal. pmk. on Buff Cover to Me., neat 1853 docketing, VF, with P.F. Certificate (Photo) 6,500.00

END OF FIRST SESSION

DESCRIPTIONS

EXTREMELY FINE: The finest condition for noteworthy, outstanding stamps.

VERY FINE: (VF) In prime condition such as to satisfy the requirements of particular collectors.

FINE: (F) Perforations or margins do not touch design on issues after 1890 but in some cases may just touch in earlier issues. If used, fairly light cancellation.

VERY GOOD: (VG) Generally nice appearance but margins or perforations may cut in slightly.

GOOD: (G) Average off-centering or fairly attractive with slight defects.

ORIGINAL GUM is not to be expected on stamps prior to 1890 unless so stated in the description.

MINT: With original gum and never hinged.

Unless otherwise noted the 1984 Scott United States Specialized Catalogue has been used for cataloging lots in this sale.

SECOND SESSION

FRIDAY, SEPTEMBER 7, 1984 at 1:00 P.M.

1857 ISSUE

577	☒	1c-10c 1857 Issue (18, 20, 30A, 35). Two of 5c, tied by Grids, Red "New Paid York 12" on Mourning Cover to Switzerland, Printed Address & Return Address, Red French Transits, Fine, A Remarkably Beautiful Rare Cover..... (Photo)	E.XV
578	☒	1c Blue, Ty. Ia (19). Pos. 92L4, Tied by New York pmk. on 1858 Printed Circular to Pennington NJ, couple Small cover separations along edges, minor cover toning, Fine (Photo)	3,250.00
579	☒	1c Blue, Ty. II (20). Used with 3c Red (26) (Small tear) tied by New York Duplex pmk. on Orange Cover To Boston, VF	175.00
580	☒	1c Blue, Ty. II (20). Horiz. Pair & Single (Pos. 12L2), All are dramatically off center well into design at B. & showing Large portion of adjacent stamp at T., Pos. 12L2 shows portion of Pos 2L2 with Both Showing Major Plate Crack , All Tied by Richmond Va. Nov. 15 1857 Pmks. on neat cover, ms. docketing at R., one of the most dramatic off-center varieties in Existence & showing a Major Plate Flaw, Fascinating Cover..... (Photo)	E.XI
581	☒	1c Blue, Ty. II (20). Pl. 11 or 12, Horiz. Strip of Three , narrow s.e. at L., tied by light "Cleveland O. Jun 29 1861" pmks. & Grid on Fresh Yellow Cover, Fine	425.00
582	☒	1c Blue, Ty. II (20). Vert. Strip of Three , Pos. 74, 84 & 94R2, T. stamp small tear, tied by Chicago Ill. 1857 pmks. on Buff Cover with neat Mercantile College Advertising Corner Card, small cover reduction at L. (just into Corner Card), Fine..... (Photo)	E.VIII
583	☒	1c Blue, Ty. IIIa (22). Pl. 11, tied by Red N.Y. Carrier cancel on Drop Letter Cover, light cover staining (almost entirely at T.L.), o/w VF.....	310.00
584	☒	1c Blue, Ty. IIIa (22). Pl. 11, Tied by Town pmk. on cover to Windsor Vt., Fine, with P.F. Certificate.....	300.00
585	☒	1c Blue, Ty. IV (23). Perfs. just in at T., Rich Color, just tied by rim of Springfield Mass. pmk. on 1858 Folded Circular, negligible cover toning spot, Fine	375.00

- 586 ☒ **1c Blue, Ty. V (24). Horiz. Strip of Three**, tied by Blue "Richland City" Wis. pmk. on Yellow Cover with Lincoln-Hamlin Campaign Embossing on backflap, Cover open on Three sides to reveal Embossing, Fine, Very Scarce..... **E.VII**
- 587 ☒ **1c Blue, Ty. V, 3c Red (24, 26). Horiz. Strip of three of latter**, grid cancels, 1c tied by Red Oval "United States" Exchange Office Marking on August 1859 Folded Cover to Nova Scotia, Phila. Octagon pmk., light filing crease through one 3c, Fine..... **E.VI**
- 588 ☒ **1c Blue, Ty. V, 3c Red (24, 26). Tied by San Francisco Cal pmks.** on 6c Green on White Entire (U13) used to Conn., some minor cover toning spots, Fine & Very Scarce..... **E.VI**
- 589 ☒ **1c-12c 1857 Issue (24, 26, 29, 36). Two of Each** on June 1860 Tissue Paper Folded Letter to **India** tied by Large "Paid" in Grid, Red "New York Am. Pkt.", etc., one 5c natural s.e., some small faults mostly involving the 3c stamps, Fine Appearance, Rare, ex-Haas..... **(Photo) E.XV**
- 590 ☒ **3c Red (25, 26, 26a). Two No. 25, 44 No. 26 & two No. 26a** affixed on 39 Covers & Two Cover Fronts of which Seven Covers are additionally franked with 1c Blue (24), three of which pay the 1c Carrier fee, others used with three No. 26 paying 10c Rate over 3000 miles, one No. 26 (corner repaired) tied by blue "**Chicago Supplementary**" pmk., one No. 26 (repaired) on Cover with "**Phila Pa Dec 27 1861**" (Old Stamps not recognized usage), Also incl No. U9 with "West Concord Vt" Double Circle pmk. & 1c Blue No. 24 (3c stamps missing) on Cover to California, one No. 26 cut out from envelope & Reused (Ga. pmk., Probably Confederate Usage) Mixed Quality, Many VF Marking..... **E.XI**
- 591 ☒ **3c Red (26). Minor flaws**, tied by "Paid" in Grid, Red Boston pmk. on **Elaborately Illustr. Multicolor Fireworks Cover** Featuring "July 4 1776" Fireworks Display, **Yellow, Red & Black Balloon**, etc., A Fabulous Cover. **(Photo, Front Cover) E.XIII**
- 592 ☒ **3c Red (26). Tied by Perfect Bold Two Line "Old Stamps/Not Recognized"**, "Philadelphia Pa Sep 9 1861" pmk., "Due 3" handstamp on Cover to N.J., cover reduced approx. $\frac{3}{8}$ " at T. when opened which damaged stamp & part of Phila. pmk. (not the Old Stamps marking) & subsequently neatly restored, Exceptional Example of the Old Stamps Marking..... **(Photo) E.XI**
- 593 ☒ **3c Red (26). Ms. Cancel**, tied by Red "From Geo. D. Hite New Orleans" Oval Route Agents Handstamp (Resembles Packetboat handstamp) on Orange Cover from the Hoy Correspondence, Fine..... **E.V**
- 594 ☒ **Steamer J.F. Pargoud, J. W. Tobin, Commander**, Large Circle With Sailing Instructions in Tiny Letters Around Rim ties 3c Red (26), additional ms. cancel, on Carroll Hoy corresp. cover, Fine..... **(Photo) E.VII**
- 595 ☒ **3c Red (26). B. perfs. trimmed before use**, ms. cancel (not tied) on Cover to Lonsdale R.I., Bold "**Registered 1**" in circle handstamp, "Centredale R.I. Aug 5" pmk., Beautiful Strike of this very Scarce Registry Marking..... **E.VI**
- 596 ☒ **3c Red (26). Perfs. partly trimmed two sides**, affixed on cover partly over "**U.S. Mail/Aug. 25/City Delivery**" handstamp, Tied by New York pmk., Bold "Held for Postage" handstamp, cover backflap tears, Intriguing Cover..... **E.IV**

- 597 ☒ **3c Red (26).** Average, Blue Grid Cancel, Tied by "Henderson N.Y. Ap 15" pmk. on cover to Chicago, Blue "Chicago Advertised Apr. 27, 1861" Shield & small "20" handstamps, cover slightly rounded at B.L. & small reduction at R., Believed to be the **Earliest Known Usage** of this Chicago Marking, ex-Knapp **E.V**
- 598 ☒ **3c Red (26).** Tied by Beautiful Odd Cogwheel Design Cancel & Whallonsburgh NY Balloon Type pmk. on Orange Patriotic Cover, **Illustration at Right** depicts Union Dog Daring Confederate Dog to take meat "Washington", "Jeff, Why Don't You take It" Inscription, couple tiny cover edge tears, VF, ex-Matthies..... **(Photo)** **E.VII**
- 599 ☒ **3c Red, Ty. Ila (26a).** On Small Cover tied by **Bright Green** "Winchendon Mas." pmk., another strike to R. of stamp, Fine, Pretty Cover **E.V**
- 600 ☒ **3c Red (26).** Horiz. Pair, Tied by **Triangles** on Cover To New Orleans (Carroll Hoy Correspondence, usual spindle holes), Red "Canton Miss Sep 1860" pmk., Fine, Very Scarce Cancel ... **(Photo)** **E.VI**
- 601 ☒ **3c Red (26).** Average, some perf. faults at T., ms. cancel, Tied by Millersburg Pa. pmk. on Yellow Cover to Harrisburg Pa., ms. "**Old Stamps Not recognized**" & "due 3", ms. "Jan. 31/62" docketing at L., Very Scarce..... **E.VIII**
- 602 ☒ **3c Red (26).** Two Singles Used as Forwarding Postage & tied by Blue "Virgennes Vt." pmks. on Cover from England, Two G.B. 6p Lilac (27), one creased from overlap, tied by Red N.Y. & British pmks., Red "21 Cents" Credit, Scarce Cover **E.VII**
- 603 ☒ **3c Red (26).** Two, each tied on separate cover (one tied by "Steamboat"), with partly Illustrated Advertising Cover, one with steam Engine Works, other with "Oneida Seminary" ("Due 3" handstamp, ms. docketing at T.), F-VF, Handsome Lot..... **E.VI**
- 604 ☒ **3c Red (26).** 15 Covers, 14 Have Printed or Embossed Corner Cards, most **Southern** Towns, other Large ms. "W" cancel (Weston, Mass.), generally Fine Lot **E.VII**

- 605 ☒ **5c Brick Red (27). Vert. Strip of Three,** Remarkably Well-centered, minor bends in one, tied by New Orleans, La. pmks. on May 1859 Folded Cover to France, Red "New Paid York 12", etc., VF, signed Ashbrook, with P.F. Certificate..... **(Photo)** 3,300.00 +
- 606 ☒ **5c Brick Red (27). Vert. Strip of Three,** one with Small corner crease, tied by New Orleans La. 1859 pmks. on Folded Letter To France, Appropriate series of Transits, Fine & Very Handsome **(Photo)** 3,250.00 +
- 607 ☒ **5c Brown, Ty. I, 10c Green, Ty. II, III (29, 32, 33).** Three of No. 33 (one small pre-use nick at B.), 5c T. perfs. trimmed, tied by Grids, "Troy N.Y. Paid Jul 6 1858" pmk. on Folded Letter to **India**, Red "New-York Br. Pkt." & Red Boxed "Bombay" backstamps, Rare Usage..... **(Photo)** **E.XIV**

- 608 ☒ **5c Brown, Ty. II (30A).** Two singles, R. stamp some perf. faults, tied by Wilmington Del pmk. on neat cover to Calif., couple Small cover edge faults at T., Very Scarce usage of this stamp **(Photo)** **E.VIII**

- 609 ☒ **5c Brown, Ty. II (30A).** Two, Used with **1c Blue Ty. V (24) & s.e. 10c Green, Ty. V (35)** on Fresh Jun 1860 Folded Letter to **India** tied by Large "Paid's" in Grids, Red "New York Am. Pkt.", Boxed "Calcutta Steam Letter" backstamp, etc., 1c slightly overlapped, Fine & Choice, ex-Haas **(Photo)** **E.XIV**

610	⊠	5c Brown, Ty. II, 10c Green, Ty. V (30A, 35). Tied by Large "Paid" in Grid, Red "Boston Paid 12" pmk. on Small June 1860 Cover to France, trivial cover tear & stain, Fine..... (Photo)	E.VIII
611	⊠	10c Green, Ty. II (32). Beautifully centered, tied by Placeville Cal partial pmk, on Buff Cover to Bath Maine, stamp is an Extremely Fine "Gem"..... (Photo)	225.00
612	⊠	10c Green, Ty. II (32). Horiz. Strip of Four, tied by Troy N.Y. Paid pmks. on Dec. 1858 Folded Letter to Hindostau Asia, 5c stamp missing to constitute the 45c Rate, ms. "Treaty Postage 45" & "Overland-via Southampton" Routing Instruction, ms. Magenta "24", Appropriate series of Transits, some slight cover edge wear, Fine, Rare..... (Photo)	E.X
613	⊠	10c Green, Ty. II, III (32, 33). Vert. Combination Pair, tied by "Brownsville Tex." pmk. on 1859 Folded Letter headed "Matamoros" to Mexico, "4" handstamp, minor cover toning, Fine & Scarce..... (Photo)	E.VIII
614	⊠	10c Green, Ty. II, III (32 two, 33). Single of former & Vert. Combination Pair (T. stamp Ty. III, faulty), ms. "#" cancels (one tied by French transit), Blue "Warrenton N.C. May 22" pmk. on 1859 Orange Cover to England, forwarded to France, Red "19", various British & French transits, Scarce 6c Overpaid Cover, with P.F. Certificate.....	E.VII
615	⊠	10c Green, Ty. III (33). Tied by Freetown Mass. pmk. on neat cover to Calif., with May 1858 Enclosure, Fine, Scarce..... (Photo)	235.00
616	⊠	10c Green, Ty. III (33). Horiz. Strip of Seven (partly separated betw. third & fourth stamp, on 10c Green Entire (U16) tied by light Benicia Col. pmk. & ms. to Mass., first & second stamp folded over edge of cover, Fine, Rare Franking. (Photo)	E.XIII
617	⊠	10c Green, Ty. III, V (33, 35). Two each, tied on separate cover, three used to California, other used to Canada (cover with "Washington D.C. Free" pmk.), three with small cover reduction at L., most F-VF.....	E.VII
618	⊠	10c Green, Ty. IV (34). Recut at T., Pos. 3R, on Cover to Cal. tied by New York pmk. (Date Low), stamp removed & reaffixed (pressed out crease), o/w Fine..... (Photo)	E.XII
619	⊠	10c Green, Ty. V (35). Tied by "Paid" in Grid on 1861 cover to Canada, Red "Boston Ms. 10 cts." pmk. & Bold "United States" in oval Exchange Office handstamp, Canadian backstamp, VF cover..	E.VII
620	⊠	10c Green, Ty. V (35). Tied by Beautiful Bold Blue Grid Cancel on neat 1860 Cover to Canada, Bold Keene N.H. pmk., Red Exchange Office Marking, Appropriate backstamps, VF Cover.....	E.VI
621	⊠	10c Green, Ty. V (35). Huge R. Margin showing Part Impt., tied by Target on 3c Pink Entire (U58), San Francisco pmk. to Clifton Cal., Blue pencil "Due 6", An Old Stamp Not Recognized Usage , bit reduced at L. & minor wear, Fine & Rare..... (Photo)	E.VIII
622	⊠	10c Green, Ty. V (35). B. perfs. barely in, tied by Grids on Orange Cover to Sarnia Canada, "Oshkosh Wis Mar 13" pmk.-& "Registered" straight line handstamp (less than ten Examples Believed Known), ms. Reg. notations, Appropriate backstamps, Fine.....	E.VI
623	⊠	10c Green, Ty. V (35). Tied by Grid, Red "New Paid York" pmk. on Cover to Cuba, "NA1" Oval, flap replaced & neatly repaired along part of T. edge, o/w VF, Attractive.....	E.V
624	⊠	10c Green, Ty. V (35). Horiz. Pair, natural s.e. at L., tied by "San Francisco Cal May 21 1861" pmk. on Folded Letter to Colina Mexico, Bold "Correos Colima Junio 29 1861" Fancy Double Oval & Large Bold "4" handstamp, VF..... (Photo)	E.VIII

- 625 ☒ **10c Green, Ty. V (35). Vert. Pair**, Used with 1c Blue, Ty. V (24) tied by Blue Grids & Red "New Paid York 18" on Immaculate Orange Buff Cover to **Belgium**, Red "San Antonio Tex Paid" pmk., French Transits, etc., VF, Gorgeous Cover (Photo) **E.VIII**

- 626 ☒ **10c Green, Ty. V (35). Pair & Two Singles, Used with two 1c Blue Ty. V (24) & 3c Red (26)** tied by Blue Baltimore Md. pmks. on June 1860 Cover to **Brazil**, British, French & Brazilian Transits, small piece out of back of cover, minor toning & small faults, Rare Cover (Photo) **E.XIII**

- 627 ☒ **10 Green, Ty. V (35). Two Vert. Strips of Three & Single**, s.e.'s at T., B. stamp of L. strip folded over edge of 1860 Cover to Switzerland, tied by New Orleans La. Double Circles, Red Boxed "Aachen Franco," ms. rates, etc., A Beautiful Rare Cover .. (Photo) **E.X**
- 628 ☒ **12c Black (36). Horiz. Pair**, on 1860 Folded Cover to London tied by Dark Red Grids, matching "New 19 York" pmk., negligible cover toning, Fine 200.00
- 629 ☒ **12c Black (36). Two singles**, one with R. sheet Margin & Guide line at R., tied by "Albion III" pmk. & Red British Transit on 1858 Cover to England, Red "3", ms. docketing, appropriate backstamps, Fine 200.00
- 630 ☒ **12c Black (36). Used with 3c Red (26)** (small nick at B.), tied by Town pmk. (negligible toning on 12c) on neat 1859 Cover to France, 3c additionally tied by Red "New York Paid 12" & French Transit marking, Appropriate backstamps, Fine **E.VI**
- 631 ☒ **24c Gray Lilac (37). Tied by trifle heavy Red Cancel** on neat cover to England, Red "New-York Am. Pkt 3 Apr" pmk., London Paid Transit, ms. "Paid per Steamer New York" Routing Instruction, Fine (Photo) 1,250.00
- 632 ☒ **24c Gray (37a). Small corner fault**, tied by Quincy Ill. pmk. & Grid & Red Paid London on Cover to England, Fine Appearance.. (Photo) **E.X**
- 633 ☒ **24c Gray Lilac (37). Used with 3c Red (26)** (perfs. trimmed at B. into design), tied by New Orleans La. pmk. on Judicial Cover, cover reduced at sides, couple small cover faults, Fine (Photo) **E.IX**

- 634 ☒ **30c Orange (38). Tied by Saint Louis Mo. pmk.** on 1861 Reg. Cover To Germany, Appropriate series of Rate & Transit Markings, ms. "via Liverpool" Routing Instructions, VF, Colorful Cover (Photo) 2,500.00
- 635 ☒ **30c Orange (38). Average, Rich Color**, tied by Red Grid, "New Paid York 6" in Red on Dec. 1860 Folded Cover to France (Payen Corresp.), **Stamp Shows Complete Arrowhead at B.R.**, Fine & Rare (Photo) 2,500.00

- 636 ☒ **30c Orange (38). Tied by Twice Struck Red Grid** on Oct 1860 Folded Cover (missing sideflaps) to France, Red "New Paid York 24 Oct 16" pmk., Appropriate French Transits, ms. "p Steamer via Boston" Routing Instruction, some cover bleaching in address area, o/w Fine & Handsome..... (Photo) **E.XI**
- 637 ☒ **30c Orange (38). Tied by Grid & Red "Aachen Franco"** Box on Cover to Germany, Red "N.York Am. Pkt 7 Paid", tear in stamp & cover at T., still Very Presentable Appearance (Photo) **E.XII**

1861 ISSUE

- 638 ☒ **10c Green, "First Design" (62B).** R. perfs. barely in, ms. cancel, tied by Adrian Mich. Pmk. on Yellow Patriotic Cover to Canada, design depicts Shooting Cannon & Flag & Inscription below, stamp has been removed & replaced on cover, Exceedingly Scarce & Attractive, ex-Matthies..... (Photo) **E.XIII**
- 639 ☒ **5c Buff, 10c Dark Green, "First Design" (62B, 67).** Two of 10c, tied by Bold Grids, Red "London Paid Oct 14 61", on Cover to England, most of flap missing, cover bit worn & stamp small faults yet a Rare Cover of Very Presentable Appearance (1c Overpayment) (Photo) **E.XIII**

- 640 ☒ **1c Blue (63). Horiz. Pair,** Well-centered, tied by Bangor Me pmk. on neat cover, VF **E.V**
- 641 ☒ **1c Blue (63). Horiz. Strip of Three** with T. Sheet Margin, Well-centered, Tied by Grid cancels on neat cover, Lykens Pa. pmk., VF, Very Pretty Cover **E.VI**
- 642 ☒ **1c Blue (63).** Two, Diff. Shades, each with "Paid" Cancel on separate Covers with partly Illustrated Corner Card, one with "City of Lawrence" seal, other with Life Insurance Co. Advert., VF **E.VI**
- 643 **1c Blue (63).** Four, Diff. Shades, each Tied separately on Three covers & one Printed Circular, F-VF **E.VI**
- 644 ☒ **1c Blue (63).** 30 Stamps (Singles, Pairs & Strips) on large size cover tied by **Str. Line "Registered"**, "Philadelphia Pa. Mar 28 1865" pmks., three stamps damaged when opened, a number have creases, another torn, still a Handsome Showpiece, Possibly The Largest Known Number of 1c '61's' Used on Cover (opened to show both sides) **E.XI**
- 645 ☒ **1c Blue, 2c Black (63, 73).** Tied by Grid Cancels, "Candor NY" pmk. on Buff Cover to Washington, D.C., Fine & Very Handsome ... **E.V**
- 646 ☒ **1c Blue, 3c Rose (63, 65).** Two Each tied on Three covers, one 1c used on 1c Blue Star Die Entire, other 1c used with 3c on cover to "... Army of the Patomic", "U.S. Penny Post" Octagonal back-stamp, small cover edge tear, other 3c Used on Patriotic Cariature Cover, F-VF Lot..... **E.VI**
- 647 ☒ **3c Pink (64).** Tied by Grid on Cover to Penn., Town pmk., Fine..... (Photo) **350.00**

- 648 ☒ **3c Pigeon Blood Pink (64a).** Wonderfully Well-centered, Choice Color, tied by Wash. D.C. pmk. on Buff Cover to Me., minor cover edge stain at T., bit reduced at R., VF, Rare, with P.F. Certificate (soldier's letter on Patriotic Stationery accompanies) (Photo) **2,250.00**

- 649 ☒ **3c Rose Pink (64b).** Single short perf., tied by bit blurry Wash. D.C. Double Circle on **Multicolor Patriotic Cover** (Various Patriotic Symbols Across T. of Cover), slight soiling, Scarce & Unusual Design (Photo) **E.VIII**
- 650 ☒ **3c Rose (65).** Average, Bold Shield in Circle pmk., on neat cover to Mass., "Sacramento Cal Mar 13 1866" Double Circle pmk., Boarding House Corner Card, small cover reduction at R. (barely into address), VF Strike of this scarce cancel..... (Photo) **E.VI**

651	✉	3c Rose (65). Average, ms. cancel (not tied) on Cover with Fremont Campaign Illustrated Corner Card, Red "Greenwich Ct 1861 Dec 28" pmk., pencil ms. docketing at B., couple minor toning spots on cover, Fine & Scarce	E.V
652	✉	3c Rose (65). Tied by Miamiville O. pmk. on Patriotic Cover, Purple Illustration of James Gates "U.S. Dragoon" on Horseback at L., incl. original letter enclosure with matching Letterhead in Red, Fine, Scarce Design	E.IV
653	✉	3c Rose (65). Minor faults, tied by Segmented Cork on Overall Multicolor 34 Star Flag Patriotic Cover , Red Boston pmk., A Fresh & striking Cover	E.VI
654	✉	3c Rose (65). Tied by Grid, Saint Louis Mo. pmk. (evidence of stamp missing), on Red on White Patriotic Cover ("The House That Uncle Sam Built" Depicted in A Series of Ten Boxes Around Edge of Cover), Rare, ex-Walcott	E.VIII
655		3c Rose (65). Two Volume Specialized Collection, Several Hundred off-cover & over 100 covers, off-cover incl. Shades, Used & Unused Blocks, "Specimen", Encased Postage, Excellent Variety of Fancy Cancels, Incl. Mask, Skull, Eagles (2), Blue Bird, Double Anchor, Masonics (5), Shields, "NIX", "OK", "US" (3), Letters, Railroad incl. "N & W", Numerals, Stars, etc., Cover incl. Patriotic, Illustrated Ads, Fancy Corner Cards, Used with 12c No. 69 to France, Fancy Cancels, etc., quality varies, G-VF, An Interesting Lot Containing a Number of Scarce & Elusive Items	E.XV
656	✉	5c Buff (67). Couple nibbed perfs., tied by Large "Paid" in Grid, on 1862 Folded Letter to India , Boxed "Calcutta Steam Letter" backstamps, etc., Fine	E.XIV
657	✉	5c Brown Yellow (67a). Tied by Large "Paid" in Grid on Apr. 1862 folded letter to Calcutta India , Nice Range of Transits, Fine & Very Scarce, ex-Rohloff	725.00
658	✉	5c Buff (67). Used with natural s.e. 10c Green (68) , tied on January 1867 Cover forwarded from France to Italy, Appropriate Series of Transit & Rate Markings, Fine & Handsome	725.00
659	✉	5c Buff, 30c Orange (67, 71). Used with 10c Green (68) , 5c couple small tears, tied by Grid cancels on April 1863 Cover to Brazil , Oberlin Ohio pmk., ms. routing instructions, Appropriate transit markings, Colorful Cover, Very Scarce	E.XIV
660	✉	5c Buff (67). Vert. Pair , Rich Color, tied by Grid & "Troy N.Y." Double Circle, on Yellow Cover to Cal., Apr. 1862 docketing, cover bit reduced at R. (tiny tear & Corner bit diagonal), Fine, Very Scarce, ex-Haas	1,075.00+
661	✉	10c Green (68). Unusual Plate flaw at R., tied by "N.York Steamship" pmk. on neat Cover to Mass., VF	E.VI
662	✉	10c Green (68). Well-centered, barely tied by Bold Shield, Harrison Square Mass. partly clear pmk., on 1865 Cover to Nova Scotia, Appropriate Transits, VF & Choice Strike of this Extremely Scarce Cancel	E.VIII
663	✉	10c Green (68). Tied by Washington D.C. pmk. on March 1864 Cover to Guatemala , Blue "2" handstamp, with original enclosure, VF, Scarce Destination	E.VIII
664	✉	10c Green (68). Tied by "New Paid York" pmk. on June 1862 Folded Letter to Cuba , Letter headed "Halifax" (N.S.), Oval "NA1" handstamp, Blue "Forwarded by J. Leaycraft New-York" oval backstamp, minor cover toning, few small cover erosion specks, Fine	E.IV

665	⊠	10c Green (68). Two, tied by New York pmk. on Dec 1863 Folded Letter to Puerto Principe Cuba , oval "NA", "2" & Blue Merchants Oval handstamp, ms. "p Morning Star" Routing Instruction, Fine, Scarce.....	E.IV
666	⊠	10c Green (68). Horiz. Pair, Used with 1c Blue (63) tied by Bold Stars in Circles & Red Boxed "P.O." on Aug. 1864 Folded Cover to Switzerland, light Red "New Paid York 18", VF, ex-Haas.....	
		(Photo)	E.XI
667	⊠	10c Green (68). Three singles, tied by New Orleans La. pmks. & Target cancels on April 1865 Folded Cover to Gironale (France), Appropriate series of Transit markings, VF & Handsome.....	E.VI
		(Photo)	
668		10c Green (68). Horiz. Strip of Three, one with small faults, used with defective 3c Rose (65) Straddle Pane at R., tied by Bold Town pmks. on Orange Cover Front Only to Melbourne Australia , Red "Chicago Ill Am Pkt. Paid" pmk. & "12" rate marking, Appropriate Transits, extremely Scarce Destination.....	E.VIII
669	⊠	10c Green (68). Three, each tied separate cover to or from the West Coast, F-VF.....	E.VI
670	⊠	12c Black (69). Used with 3c Rose (65) , Both tied by Bold "Paid" in Grid, Red "Boston Dec 13 Paid 12" pmk. on 1862 Cover to France from the Dr. Angell Correspondence, Appropriate French Transit Markings, VF & Choice.....	E.VII
		(Photo)	
671	⊠	12c Black (69). Well-centered, Used with 3c Rose (65), overlapped over cover edge, San Francisco Cogwheel Cancels, on 1863 Cover to New Brunswick , Red "U.States" in Arc, ms. "Via Panama", VF....	E.VI
672	⊠	12c Black (69). Horiz. Pair, tied by Cork Cancel & Red "New York Am. Pkt 3" pmk. on 1865 Folded Cover to England, Appropriate Transit Markings, Fine.....	E.VI
673	⊠	24c Red Lilac (70). Tied by Blue Baltimore Md. pmk. on Small size cover to England, Appropriate Transit Markings, VF & Handsome....	
		(Photo)	200.00
674	⊠	24c Red Lilac (70). Grid Cancel (not tied), on Yellow Cover to England, Red "N.York Br. Pkt. Paid 19" pmk., Liverpool handstamp, Fine & Handsome.....	200.00
675	⊠	24c Brown Lilac (70a). Vert Pair, L. perfs. barely in, tied by Cross Roads Cancel on 1863 Cover to England, Appropriate Transits, ms. "Scotia" Routing Instructions, Blue "Westray, Gibbes & Harcastle New-York" oval Handstamp, Scarce Double Rate Cover.....	E.VII
676	⊠	24c Steel Blue (70b). Exceptionally Well-centered, tied by Grid Cancel on Feb. 1862 Cover to Ireland, Brooklyn NY pmk., Appropriate Transit Markings, VF.....	900.00
		(Photo)	
677	⊠	24c Steel Blue (70b). Rich Color, tied by Grid, Bold "Oberlin O." pmk., Red "N. York Br. Pkt Paid 19" on Orange Cover to England, Fine, Scarce.....	E.XII
		(Photo)	
678	⊠	30c Orange (71). Tied by Patent Type Grid Cancel on Yellow Cover to France, matching "Buffalo N.Y. Mar 14" Pmk. & Red "New Paid York 12" Transit Marking, Appropriate French Transits, Fine & Handsome.....	600.00
		(Photo)	
679	⊠	30c Orange (71). Target Cancel, used on Multicolor Illustrated Patriotic Cover to Germany, Illustration depicts Washington with Flag on Horseback, Columbia Pa. pmk., Red "N.York Paid 12 Hamb. Pkt.", some slight cover wear, Fine.....	E.XII
		(Photo)	
680	⊠	30c Orange (71). Tied by Four Bar Grid on June 1865 Cover to Shanghai China , Red "Boston Am. Pkt. Paid" pmk., Appropriate Transit Markings, small cover reduction at L., Fine.....	E.XII
		(Photo)	

- 681 ☒ **30c Orange (71).** Tied by Grid of small squares on neat cover to Orleans (France), Red "Boston Paid 12" pmk., ms. Routing Instructions, Fine..... (Photo) E.XI
- 682 ☒ **30c Orange (71).** Tied by Grid Cancel & Red Boxed "Aachen Franco" on Orange Cover to Austria, Danville Pa. pmk., Appropriate Transit markings, ms. routing Instruction, Fine..... (Photo) E.XI
- 683 ☒ **30c Orange (71).** Tied by Grid Cancel on Buff Cover to France, Red "New York Paid 12" pmk., Appropriate French Transits, VF..... (Photo) E.XI
- 684 ☒ **30c Orange(71).** Tied by Grid on March 1863 Folded Letter to Bremen, Germany, Red "New York 7 Paid" pmk., ms. "pr. Prussian Closed Mail" routing instruction, Fine..... (Photo) E.XI
- 685 ☒ **30c Orange (71).** Average, tied by segmented cork cancel & Red "New York Paid 12" partly clear pmk. on June 1866 Folded Letter to France, ms. "p Bremen" Routing Instructions, Appropriate series of Transit Markings..... E.IX
- 686 ☒ **30c Orange (71).** Average, tied by Circle of Wedges on neat cover to Germany, Red "N.York 24 Brem Pkt. Paid" pmk., Blue "America Über Bremen Franco" handstamp, ms. "per Steamer for Hamburg or Bremen" Routing Instruction, Fine..... E.IX
- 687 ☒ **30c Orange (71).** Couple slightly nibbed perfs., "crossroads" cancel, barely tied by New Orleans La. pmk. on Dec. 1867 Folded Letter to France, Appropriate transit markings, Fine..... (Photo) E.IX
- 688 ☒ **30c Orange (71).** Average, tied by Target, New Orleans, La. pmk., Red "New Paid York 12", Red British & French Transits, small ink smear in address, VG..... (Photo) E.IX
- 689 ☒ **30c Orange (71).** Tied by Grid & New Orleans pmk. on orange legal size Cover, cover reduction at L., Fine..... E.IX

- 690 ☒ **30c Orange (71).** Used with 3c Rose (65), Grid Cancels, tied by Red "London Paid" on neat Cover to **Australia**, Dover N.H. pmk., Appropriate series of Transit markings, "Melbourne" backstamp, Fine, Scarce Destination..... (Photo) E.XIII
- 691 ☒ **30c Orange (71).** Used with 3c Rose (65), "Paid" in Grid Cancel on Oct. 1862 Folded Cover to Port Elizabeth **Cape of Good Hope**, Appropriate Transit & Rate Markings, Fine & Appealing..... (Photo) E.XIII

- 692 ☒ **30c Orange (71).** Used with 3c Rose (65), grid of small squares, on Feb 1864 Cover to **Switzerland**, Red "Patterson N.J." pmk., Appropriate Transit Markings, cover backflap missing, Fine & Handsome... (Photo) E.XI

- 693 ☒ **30c Orange (71).** Two, used with two 3c Rose (65), tied by Grid Cancels, used to pay the Double 33c Rate via Prussian Closed Mail, On Orange July 1863 Cover to **Switzerland**, New Orleans pmk., Appropriate Transit, Credit & Rate Markings, Very Scarce Routing via Hamburg, VF, believed to be the latest Known Usage of a cover showing the retention of the 5c U.S. Internal Rate, with Schuh Letter of Explanation, VF..... (Photo) E.XIII
- 694 ☒ **30c Orange (71).** Used with **5c Brown (76)** & natural s.e. **10c Green (68)**, Grid Cancels, on Oct. 1865 Cover to **Bombay, India**, 30c tied by Red "Boston Br. Pkt. 40" pmk., Appropriate transit marking, ms. Routing Instructions, ms. "not called for" on back, Fine, Very Scarce..... (Photo) E.XIII

695	⊠	30c Orange (71). Used with 5c Brown (76) & 10c Green (68) , tied by segmented grid on May 1864 Folded Letter to Shanghai, China , from The Heard Correspondence, Appropriate series of transit markings, ms. Routing Instruction, Fine & Very Colorful Cover..... (Photo)	E.XIII
696	⊠	30c Orange (71). Tiny closed margin tear, Used with 5c Brown (76) & 10c Green (68) , minor corner crease, tied by Fancy Seven Point Star in Hexagon Frame, on Neat Cover to China , Red London Paid & "Id" Local Delivery Charge, magenta ms. "24", Very Handsome Cover..... (Photo)	E.XIV
697	⊠	30c Orange (71). Some creased perfs. at T. Used with 12c Black (69) , Tied by Grid Cancels on May 1863 Cover to Italy, various transit & rate markings incl. "36" & "42", cover open three sides & small cover nick at R., Fine & Very Interesting..... (Photo)	E.XII
698	⊠	15c Black, 30c Orange (71, 77). Tied by Segmented Cork Cancel on Feb 1867 Cover to France, Washington, D.C. pmk., Appropriate series of Transit Markings, ms. "Steamer Australasian" Routing Instruction, Fine & Very Scarce Triple Rate Cover..... (Photo)	E.XII
699	⊠	2c Black (73). Tied by Grid Cancel & College Hill Ohio Pmk. on Pink on White overall Advertising Cover for the Ohio Female College, ms. docketing at R., VF.....	E.VII
700	⊠	2c Black (73). Well-centered, lifted & hinge replaced, "tied" by New York City pmk. on Yellow Orange cover, neat oval Corner Card, tiny cover tears at T., o/w VF, Pretty Cover.....	E.IV
701	⊠	2c Black, Horiz. Half Used as 1c (73a). In Vert. Pair with normal No. 73 tied by ms. town pmk., on Small Mourning Cover, "bisect" faulty at L., tiny tape stain on "normal", small covered cover scuffs, Scarce, with P.F. Certificate..... (Photo)	E.XII
702	⊠	2c Black (73). 71 Covers & Three Revenue Usages, incl. couple mixed frankings & a few multiples, Mixed Quality Throughout, G-F Lot.....	E.XII
703	⊠	2c Black (73, 93). Two of former, each tied on separate cover or printed circular, F-VF.....	E.V
704	⊠	5c Red Brown (75). Used with 10c Green (68). Unusual Geometric Cancel, tied on October 1863 Folded Letter to France, Red "New York Paid" pmk., Appropriate French Transits, Fine, A Very Pretty Cover..... (Photo)	500.00
705	⊠	5c Brown (76). Horiz. Pair, tied by Grid of Squares on Sept. 1868 Cover to Germany, New Orleans, La. pmk., Appropriate Transit Markings, Cover missing portion of backflap, ms. Routing Instructions, VF.....	E.VII
706	⊠	5c Brown (76). Three Singles, tied by Square of Wedges Cancels on March 1866 Folded Cover to France, Red New York Paid 12 pmk., Appropriate Transit Markings, VF..... (Photo)	E.VIII
707	⊠	5c Brown (76). Horiz. Strip of Three, Grid Cancels, tied by Orange Red French Transit on Neat Cover to France, "Hudson OH" pmk., Appropriate series of Transits, small cover edge nick, cover backflap missing, Fine..... (Photo)	E.VII
708	⊠	15c Black (77). Tied by Grid on 1867 Cover to France, Red New York pmk., Appropriate Transits, small cover reduction at R., A Lovely Cover..... (Photo)	225.00
709	⊠	15c Black (77). Grid Cancel, couple barely nibbed perfs., tied by Red "Boston Paid 6" Exchange Office handstamp, Orange "Andover Mass." pmk. on June 1867 Cover to France, VF..... (Photo)	225.00
710	⊠	15c Black (77). Blue Circle of Wedges cancel, Keene N.H. pmk., tied by Red New York pmk. on June 1867 Cover to France, cover has been reduced & Beautifully Refolded, VF..... (Photo)	225.00

711	✉	15c Black (77). Three, each tied on separate cover to France or Germany, Appropriate Transit Markings, Fine Lot.....	E.VIII
712	✉	15c Black, 15c Black F. Grill (77, 98). Small faults; former used with faulty 3c Red (94) tied on legal size Yellow Domestic Cover, latter used with average 5c Brown (76) tied on cover to Italy (lacking side flaps), cover faults, Scarce.....	E.VI
713	✉	24c Lilac (78). Tied by Grid Cancel on Fresh Jan 1865 Folded Cover to Ireland, Red "N.York Br. Pkt. Paid 19" & "Liverpool Br. Pkt." Markings, Fine & Fresh.....	250.00
714	✉	24c Lilac (78). Horiz. pre-use crease, tied by target cancel on Blue Cover to England, "Meadville Pa." pmk., Appropriate Transit Markings, ms. routing instruction, Fine & Handsome.....	250.00
715	✉	24c Dark Lilac (78). Perfs. slightly in at L., Geometric Cancel, tied by Red "N.York Br. Pkt. Paid 19" pmk. on neat cover to England, "Steubenville O." pmk. slight cover edge stain at B.L., Fine.....	E.V
716	✉	24c Grayish Lilac (78a). Tied by Blue Baltimore Md. pmk. on 1863 Forwarded Cover to Ireland, Red "New York Am. Pkt. 3" pmk., minor cover toning band, Fine.....	E.VII
717	✉	24c Grayish Lilac (78a). Horiz. Pair, tied by Bold Quartered Cork Cancel on 1866 Folded Cover to England, Appropriate series of Transits, ms. "pr. Str. 'Africa' for Boston" Routing Instruction, "W.H. Smith & Son New-York" oval Handstamp, Handsome Double Rate Cover.....	E.VIII
718	✉	24c Gray (78b). Tied by Grid of small squares on neat Cover to England, Appropriate series of Transits, small Disinfected Mail Slit in Cover, with original letter enclosure, Fine, Pretty Cancel.....	E.VIII
719	✉	24c Gray (78b). Dark Shade, couple slightly nibbed perfs., tied by segmented cork cancel on 1867 Cover to Ireland, Red "N.York Br. Pkt. Paid 19" pmk., Appropriate Transit Markings, Fine.....	E.V
720	✉	24c Gray (78b). Tied by Blue Cancel on Nov. 1865 Cover to England, Richmond Va. pmk., Appropriate Series of transit, some slight cover soiling, Fine.....	E.V
721	✉	24c Gray (78b). Used with 3c Rose (65) , tied by Quartered Cork Cancel & town pmk. on small cover to Italy, Appropriate series of Transit Markings, small cover edge tears at T. from opening, o/w Fine.....	E.VI
722	✉	1c-3c 1861-67 Issue, Stamps & Entires, 23 Items, incl. Advertising 2c Black Jack Entires (incl. Five No. U46), No. U27 Used to Canada Handstamped "Due 10", few Better Cancels, No. 64b, etc., Virtually All F-VF, Very Attractive Lot.....	E.VIII
723	✉	Civil War, Six Covers, incl. Three Patriotics (Gen. Wool, G. Washington & E. Pluribus Unum), Adams Express Co. Corner Card (No. 26 franking), Blue Banks Division Pmk. & Blue three line "Free for the 7th Regiment Adams Express" (stamp removed), one patriotic with Nos. 24 & 26 franking (cover tape stain), one patriotic with original enclosure, Generally Fine Lot.....	E.VI
724	✉	Civil War Covers, Seven Items, incl. McClellan Patriotic (Portrait With Yellow Background), 24c (Nos. 63, 65 & pair 68) on Patriotic to England (stamps defective), Blue "Banks Division", "U.S. Christian Mission" Corner Card, Tiny Blue "Fort Schuyler" pmk. (smallest size fort cancel), "Miamiville P.O. Camp Dennison" pmk., G-F.	E.VIII
725	✉	Lincoln, Douglas Campaign Covers, Two, each franked with 3c Rose (65) , one with ms. cancel (both stamps with fault), each cover with Illustration at L. (Beardless Lincoln), Very Scarce Lot.....	E.VII

SPECIALIZED SAN FRANCISCO COGWHEEL CANCELLATION COLLECTION

TYPE 1



16 thin random length
cogs, squarish format

TYPE 2



Similar to Type 1 but
cog lines heavier

TYPE 3



14 heavy equal length
cogs, circular format

726	1c-30c 1861 Issue (63, 65, 67-69, 71, 73, 76, 78). Ty. II cancels, G-F.....	E.VIII
727	1c-30c 1861 Issue (63, 65, 68, 69, 71, 76, 78). Ty. III cancels, 1c & 10c are pairs, 3c on piece, G-F.....	E.VII
728	1c Blue, 3c Rose (63, 65). Horiz. Strip of Three of latter, Bold Ty. II Cancels & Town on Fresh Yellow Cover to Ky., tiny bit reduced at R., VF..... (Photo)	E.VII
729	3c-30c 1861 Issue (64b, 65, 68, 71, 76, 78). Ty. II cancels, G-F.....	E.VI
730	3c, 10c, 30c 1861 Issue (65 four, 68 five, 71). Ty. II & Ty. III cancels, G-F.....	E.V
731	3c-24c 1861 Issues (65, 68, 71, 76, 78). Ty. III cancels, G-F.....	E.V
732	3c Rose (65). Huge Imperf. Straddle Margin, tied by Ty. III cancel, Feb. 13, 1864 pmk. on Cover to N.Y. City, Earliest Recorded Use of the Ty. III Cog , also incl. Single & Pair with Ty. III cancels on Cover to N.Y. addressed to John Kellogg, a Minter of California Gold, Fine, Scarce Lot.....	E.IV
733	3c Rose (65). Ten Stamps on Seven Covers, One 3c Pink Entire (U59), incl. Single, Double & Triple Rates, Ty. II & Ty. III cancels, also incl. 2c Black (73) on "I.O.O.F." Impt. Cover to Sutter Creek (Ty. II cancel), G-F.....	E.VI
734	5c Brown Yellow (67a). Ty. I cancel, Rich Color, couple very trivial perf. creases, o/w Fine.....	350.00
735	5c Buff (67). Ty. I cancel, short corner perf., o/w Fine.....	350.00
736	5c Brown Yellow (67a). Ty. I cancel, reperfed at L., Fine Appearance.....	350.00
737	5c-30c 1861 Issue (68, 69, 71, 75). Ty. I cancels, G-F.....	E.VII
738	10c, 24c, 30c 1861 Issue (68 two, 71 two, 78 two). Diff. Type Cogwheel cancels, G-F.....	E.VI
739	10c Green (68). Short perf., tied by Ty. I cancel on Eagle & Flag Multicolor Patriotic Cover to N.Y., bit reduced & small tear at L., Very Scarce, ex-Matthies..... (Photo)	E.VII
740	10c Dark Green (68a). Two Singles, one with few short perfs., tied by Ty. II cancels on Fresh Orange Buff Cover to N.H., bit reduced at R., Pretty Cover.....	E.V
741	10c Green (68). Three Covers, Single & Double Transcontinental Rates, 30c Double Rate to France, tied by Ty. II or Ty. III cancels, French usage, minor cover faults, Fine Lot.....	E.VIII
742	5c Brown, 10c Green (68, 76). Three 15c Rate Covers to France, Ty. II & Ty. III cancels, VG-F.....	E.IX

743	⊠	12c Black (69). Used with 3c Rose (65) tied by Ty. I cancels, Bold Jul. 1863 San Francisco Double Circle on Neat Cover to France, Red "New Paid York 6", etc., small cover tears at T., o/w Fine, ex-Walter Hubbard..... (Photo)	E.VIII
744	⊠	12c Black (69). Two (one natural s.e.), 3c Rose (65) (torn), on 3c Pink Entire (U58) to Nova Scotia , tied by Ty. III cancels, printed or handstamp " Via Panama " Vertically at L., L. flap loose, Very Scarce Double 15c Rate..... (Photo)	E.X
745		30c Orange (71). Ty. I, II & III cancels, mixed quality, Bold Strikes	E.VI
746	⊠	30c Orange (71). Few nibbed perfs., tied by Ty. II cancel & Red "Aachen Franco" Box on 1864 Cover to Germany, Red "N.York Am. Pkt. 7 Paid", ms. "via Panama", negligible aging, Handsome... (Photo)	E.XI
747		90c Blue (72). Two, Diff. Shades, Ty. II & Ty. III cancels, small faults, o/w VF.....	E.VII
748	⊠	2c Black (73). Horiz. Strip of Three tied by Ty. III cancels on Neat Yellow Cover to Pa., couple minor toning specks, o/w Fine, Very Attractive..... (Photo)	E.VII
749	⊠	5c Red Brown (75). Tiny corner crease, Used with 10c Green (68) on 1862 Folded Letter to France, tied by Ty. I cancels, Red "New Paid York 6", etc., Fine..... (Photo)	E.X
750	⊠	5c Red Brown (75). Horiz. Pair , faults at T., tied by Ty. II cancels on Cover to Mass., "South Sandwich Ms." Balloon Type Forwarding pmk., Attractive Scarce..... (Photo)	E.VIII
751	⊠	5c Brown (76). Natural s.e. at L., Well-centered, trivial perf. creases from tiny overlap, Bold Ty. III cancel on Fresh Buff Cover From Hawaii to Ohio, Red "Honolulu U.S. Postage Paid", tiny cover corner mend, Beautiful Cover, Very Scarce..... (Photo)	E.XII
752	⊠	5c Brown (76). Vert. Pair & Single, minor toning, tied by Ty. III cancels on Cover From Hawaii to New Brunswick, Hawaii 5c Blue (32) minor faults, tied by Cog & Large Target, Red "Honolulu U.S. Postage Paid", cover neatly "extended" approx. ¼" at R., Attractive & Rare, ex-Knapp..... (Photo)	E.XIII
753	⊠	5c Brown (76). Two Pairs & Two Singles tied by Ty. II cancels on Aug. 1863 Folded Cover to England (1c overpayment of the 29c rate, last month of use) tied by Ty. II cancels, Red "New York Am. Pkt. 3", ms. "Via Panama", filing crease through stamps at B., still Very Attractive & Very Scarce..... (Photo)	E.IX

1867 GRILL ISSUES

754	⊠	3c Rose, Grilled All Over (79). Usual faults associated with this Issue, Bold Quartered Cork Cancel, on Cover to Portland Mich., St. Louis Mo. pmk., Very Scarce with P.F. Certificate..... (Photo)	1,000.00
755	⊠	3c Rose, C. Grill (83). Rich Color, vaguely tied by Shield & Pittsburgh Pa. pmk. on Fresh "Gaiters, Boots & Balmorals" Corner Card Cover, Fine & Choice..... (Photo)	425.00
756	⊠	1c Blue E. Grill (86). Pulled perf. at B., used with 2c Black (73) (vert. crease), cork cancels, on neat cover with Pigeon & Ribbon Address Area, Very Scarce Cover.....	E.VI
757	⊠	12c Black, E. Grill (90). Exceptionally Well-centered, tied by Grid Cancel on Sept. 1869 Cover to England, Lockport NY pmk., Appropriate Transit Markings, minor cover soiling, VF.....	275.00
758	⊠	1c Blue, F. Grill (92). Tied by Grid Cancel on Local Cover, with original enclosure, VF.....	120.00

759	✉	2c Black, F. Grill (93). Few nibbed perfs., bold Geometric Cross-roads Cancel, on Immaculate Overall Design Advertising Cover depicting John Stephens Street Rail Way, Beautiful Black Illustrated Corner Card at T.L. depicting Stage Coach, an Exceptional Cover!.... (Photo)	E.VIII
760	✉	3c Red, F. Grill (94). Tied by Beautiful Bold Circle in Star cancel, Jersey Shore Pa. pmk., on small size cover, An Exceptionally Choice Strike of this Scarce cancel.....	E.IV
761	✉	5c Brown, F. Grill (95). Tied by Quartered Cork & Boxed Hamburg Transit marking on neat Cover to Austria (10c stamp missing) Red New York Paid All pmk., "Wien" backstamp, cover reduced at R. (just into Address), Fine & Handsome.....	E.VII
762	✉	5c Brown, F. Grill (95). Two Average Singles, ms. cancels on Yellow Cover to Canada, Additionally franked with Two Average 1c Blue (63) ms. cancels, ms. "East Boston NY Oct 10th/70" pmk. at L., small cover reduction at L., Very Scarce, Late Usage of the 1c 1861	E.IX
763	✉	10c Green, F. Grill (96). Tied by Beautiful Bold Leaf Cancel on Yellow Cover to Germany, Red "New York Paid All Direct," Appropriate Transits, Manufacturer Corner Card Label affixed at T.L. tied by Leaf Cancel, Very Handsome & Unusual..... (Photo)	E.VIII
764	✉	10c Green, F. Grill (96). Negligible margin crease used with 5c Brown (76) tied by Odd Grid & New Orleans pmk. on Feb. 1869 Folded Letter to France, Red "New Paid York 6" with Inverted Month Slug , Very Handsome, ex-Gibson..... (Photo)	E.VIII
765	✉	12c Black, F. Grill (97). Tied by Circle of Wedges on Neat 1869 Nautical Instruments Corner Card Cover to England, Red "New York Paid All" & Red London Paid, Fine.....	160.00

1869 PICTORIAL ISSUE

766	✉	1c Buff (112). Bold Quartered Cork Cancel (not tied), on Yellow Local Cover, Bold "Pottsville Pa" pmk., missing cover backflap, VF..... (Photo)	175.00
767	✉	1c Buff (112). Tied by Grid & Abington Mass. pmk. on Local Cover, Blue "Abington Mut. Fire Ins Co." backstamp, Fine (Photo)	E.VII
768	✉	1c Buff, 2c Brown (112, 113). Each tied on separate Cover, former with Whitney's Point N.Y. pmk., Fine.....	E.VII
769	✉	1c Buff (112). Used with 2c Black F. Grill (93) tied by Targets, "Henniker N.H." pmk. on Small Neat Cover, neat Sept. 1869 docking, Fine..... (Photo)	E.VII
770	✉	1c Buff (112). Horiz. Strip of Three, Large Margins, Remarkably Well-centered, Grid cancels, San Jose pmk. on Jan 1870 Cover to San Francisco, stamps moved to L. away from cover edge, one with minor corner crease, o/w VF..... (Photo)	E.VIII
771	✉	1c Buff, 2c Brown (112, 113). Each tied on separate cover, 1c with straddle margin at R. showing small portion of adjoining stamp, Westchester Pa. pmks., 2c cover forwarded, 1c cover small edge mends at L., F-VF Lot	E.VI
772	✉	1c Buff, 2c Brown (112, 113). Tied by Quartered Corks, Somerset Mass. pmk. on trifle reduced Cover to R.I., Fine (Photo)	E.VIII
773	✉	1c Buff, 2c Brown (112, 113). Two of former, latter light crease, tied by Rosettes & "New York City Received Oct 11 6:45 A.M." on Double Drop Letter Rate Cover, Blue "Consulat General De France New-York" in Double Circle Around Crowned Eagle backstamp, light filing crease & "ghost" impression from stamps, o/w Fine, Scarce	E.VIII

774	1c Buff, 2c Brown (112, 113). Former short perf., tied by Old Cork & Washington Ioa. pmk. on neat yellow Newspaper Editor Corner Card Cover to Ohio, Very Pretty (Photo)	E.VIII
775	1c-3c Pictorials (112-114). Three Covers, 1c & 2c as 3c Rate, Single 3c & Double 3c Rates, VG-F.....	E.VI
776	2c Pale Brown (113). Tied on N.Y. City Drop Letter Cover Forwarded to Ithaca N.Y., Forwarding Postage Paid by s.e. 3c Green (147) tied by Cork & New York pmk., Fine, Scarce, ex-Gibson..... (Photo)	E.VIII
777	2c Brown (113). Two Singles Affixed either side of 15c Black, F. Grill (98) on Tissue Paper Cover to Italy tied by Red Dot in Circle & Coeln Transits, Red Baltimore Md. pmk., "4" etc., light ms. pen stroke across 15c & one 2c, Fine & Scarce (Photo)	E.XI
778	2c Pale Brown (113). Tied by Geometric Cork & Newark N.J. pmk. on Tiny Drop Letter Cover, Str. Line "(H)eld For Postage", 2x1 1/2" "Etiquette" Label affixed at T.L., Unused 3c No. 114 (small margin fault) Inexplicably Affixed Across Flap, Fine, Scarce & Unusual . (Photo)	E.VII
779	2c Brown (113). Used With Six 10c Brown (161), one with tear, some adhesive staining, In Combination With Four Cuba 25c Ultramarine (59) on Cover to Spain, U.S. stamps tied by "N. York Steamship" pmks., Cuban postage tied by Fancy Ovals, Various Transits, some cover edge faults, Very Rare..... (Photo)	E.XV
780	2c Brown, 3c Ultramarine (113, 114). Two of latter, s.e. at B. of former, Used with 3c Green (147) & 7c Vermilion (149), tied by Town pmk. & Diamond Rosette on Reg. Cover, minor tear at B., Fine, Scarce & Colorful Cover (Photo)	E.XIII
781	2c Brown (113). Two, each tied on separate cover, one with original printed Circular Enclosure, VF.....	150.00
782	2c Brown, 3c Ultramarine (113, 114). Four of latter, each tied on separate Cover, F-VF.....	E.V
783	3c Ultramarine (114). Tied by Bold Negative Masonic Square & Compass Cancel, Nashua N.H. pmk., on Buff cover, VF Strike, Scarce Cancel..... (Photo)	E.VI
784	3c Ultramarine (114). Tied by Corry Pa. "Mask" partial strike on Light Green Overall Oil Manufacturer's Ad Cover, Fine & Scarce	E.IV
785	3c Ultramarine (114). Natural s.e. at L., tied by Target, "Plymouth Mass Jul 2" pmk. on Cover to Vt., Fancy Brown Red Corner Card Depicting Landing of the Pilgrims at Plymouth Rock, "1620" Below, A 250th Anniversary Cover, bit reduced at L. & minor toning, Very Rare, signed Sloane..... (Photo)	E.XI
786	3c Ultramarine (114). Tied by Cheyenne, Wyoming (Territory) Sept. 15, pmk. & Cog Wheel cancel on 1869 Orange Cover to Vermont, Letter Accompanies, slightly reduced at L., Fine	E.VII
787	3c Ultramarine (114). Negligible toning, tied by Cork, "Santa Fe N. Mex." pmk. on Fresh Orange Buff Cover to Las Vegas N.M., "Las Vegas" Backstamp, cover bit reduced at L., Fine, Very Scarce (Photo)	E.VIII
788	3c Ultramarine (114). Tied by Target, Bold "Seattle W.T." pmk. on Cover to Olympia W.T., Fine, Scarce territorial Usage.....	E.VII
789	3c Ultramarine (114). Tied by Target, Clear "Sitka Alaska T" pmk. on Aug. 1870 Cover to N.H. (letter enclosed), Fine & Very Rare Territorial (Photo)	E.XV

- 790 ☒ **3c Ultramarine (114).** Two, tied by Circles of Wedges, "**Helena Montano**" Territorial pmk. on Yellow Cover to San Francisco, ms. "Two letters", one stamp tiny tear, cover bit reduced at R., o/w Fine (Photo) **E.VIII**
- 791 ☒ **3c Ultramarine (114).** Tied on **3c Pink Entire (U58)** by Circle of Wedges, Wells, Fargo & Co. Printed Frank to England, Cover Originated in **British Columbia** & is Franked with s.e. **5c on 3p Bright Red (9)** tied by Blue Oval Grid "35", Blue Two Line "For Great Britain/and Ireland", Blue Oval "Wells, Fargo & Co. Victoria", Red New York, London Transits, Jul. 1870 Usage, lightly toned rectangular area where a forwarding label was evidently removed to show Express Co. Oval & Transits, tiny cover tear, quite Rare (Prior to 1871 all Br. Columbia Mail went through the U.S. The P.O. at Victoria kept U.S. Postage on hand for the convenience of its patrons), ex-Wunsch (Photo) **E.XV**
- 792 ☒ **3c Ultramarine, Vert. Two Thirds Used as 2c (114c).** Tied by Odd Geometric, Binghamton N.Y. pmk. on Yellow Buff Cover, address area cut out, Very Rare Usage, Listed But Unpriced in Scott. (Photo) **E.XII**
- 793 ☒ **3c Ultramarine (114).** Natural s.e., Used on Forwarding Label to Phila., Pa. on Cover to New York from Germany, Vert. Pair 2gr N. German Conferation (17) tied by Dresden Double Circle & Red N.Y. Transit, Handsome & Very Scarce (Photo) **E.IX**
- 794 ☒ **6c Ultramarine (115).** Tied by "Portland Me." & **Multi-ring Wavy Line Target** on Small Cover to Canada, Black "U. States" in Circle, VF (Photo) **E.XI**
- 795 ☒ **6c Ultramarine (115).** Tied by Rosette, Red N.Y. & London Transits on Jan. 1870 Cover to England, cover filing crease, stamp has couple tiny perf. tip toning specks, o/w Fine (Photo) **E.IX**
- 796 ☒ **6c Ultramarine (115).** On Small Cover to Nova Scotia tied by Cork, "Worcester Mass." pmk., bit reduced at R., minor tear, o/w Fine **E.VIII**
- 797 ☒ **6c Ultramarine (115).** Two natural s.e. singles (perfs. trifle in at T. on one), tied by light cork, **Purple** "Philada. Paid All" on Small Cover to England, Fine (Photo) **E.XII**
- 798 ☒ **6c Ultramarine (115).** Average, used with natural s.e. pair 2c Brown (113) on Orange Buff Cover to Germany tied by Town & Red Targets, matching N.Y. Transit, Boxed "Bremen Franco" Also in Red, slight cover wear at R., Attractive Colorful Cover (Photo) **E.X**
- 799 ☒ **6c Ultramarine, 12c Green (115, 117).** Tied by Grids, "New E York Registered" pmk. on Yellow Nov. 1869 Cover to Phila., bit reduced at L., Fine & Very Attractive (Photo) **E.XII**
- 800 ☒ **10c Yellow (116).** Tied by Circle of Wedges on Nov 1869 Cover To Germany, Appropriate Transit Markings, ms. "p Str. Hammonia" routing Instructions, Fine (Photo) **E.X**
- 801 ☒ **10c Yellowish Orange (116).** Well-centered, Rich Color, tiny corner crease, tied by Town & Tiny Circle of Wedges on Orange Buff Cover to Germany, Red N.Y. Transit, docketing associated with forwarding to Meran, Scarce (Photo) **E.X**
- 802 ☒ **10c Yellow (116).** Bright Color, tied by Bold Circle of "V's, Red "New York Paid All Direct" on Neat Orange Buff Cover to Germany, Fine (Photo) **E.X**
- 803 ☒ **10c Yellow (116).** Tied by Quartered Cork Cancel & Dansville NY pmk. on neat cover to Germany, Red "New York Paid All Br. Transit", ms. "Via England" Routing Instruction, portion of back-flap missing, Fine (Photo) **E.IX**

804	⊠	10c Yellowish Orange (116). Tied by Quartered Cork & "New Orleans" La. pmk. on nearly complete cover (lacks about half of back on R., opened T. & B.) to France, "London Paid", "PD" Oval & Bold "6" All in Red, Black Aug. 1870 Calais Transit, Fine, Handsome Open Mail Via England Cover..... (Photo)	E.X
805	⊠	10c Yellow (116). Perf. flaws & minor creasing, tied by Quartered Cork on Sept. 1870 Folded Cover to N.Y., "P.O.D. U.S. Con. Gen. Shanghai" pmk. of origin, Rare Usage, with P.F. Certificate..... (Photo)	E.XII
806	⊠	10c Yellow (116). Light filing crease & nibbed perf., tied by target & Red "New York Paid All Direct" on Cover to Germany, stamp lifted & reattached, Attractive..... (Photo)	E.IX
807	⊠	10c Yellowish Orange (116). Tied by "N. York Steamship" pmk. on Apr. 1870 Folded Letter from St. Thomas (Danish West Indies) to New York, Blue St. Thomas Merchant's Double Oval, minor cover filing crease, Fine, Scarce (Photo)	E.XI
808	⊠	10c Yellow (116). Large Margins, Well-centered, tied by Bold "N. York Steamship" pmk. on Incoming Caribbean Mail Cover to Ct., ms. "due 10" & Red pencil "10", couple cover tears, one negligible, o/w Extremely Fine, with P.F. Certificate (Photo)	E.XI
809	⊠	10c Yellow (116). Horiz. Strip of Three, end stamps defective, tied by "N. York Steamship" pmks. on Cover to New York, "St. Thomas" (D.W.I.) pmk., splitting & separation along vert. file fold, Very Scarce, with P.F. Certificate..... (Photo)	E.XI
810	⊠	10c Yellowish Orange (116). Average Horiz. Pair, tied by Circles of "V"'s on Cover to a Mr. Bingham aboard the "U.S. Flagship Delaware/Care of American Consul/Hong Kong", no Town pmks. or other transits, ms. "Via Pacific R.R.", negligible aging, Fine, Rare & Intriguing Cover..... (Photo)	E.XI
811	⊠	10c Yellow (116). Two average singles, tied by Grids & Red French Transit on 3c Pink Entire (U59) to France, Red New Haven & New York pmks., French ms. due mark, Five Line "Winchester Repeating Fire Arms." Corner Card, minor cover corner faults, Handsome & Very Scarce, ex-Gibson (Use of the 3c Entire is superfluous) (Photo)	E.XII
812	⊠	10c Yellowish Orange (116). Natural s.e. at R., Used with 2c Brown (113) & 3c Ultramarine (114) tied by Circles of Wedges on Nov., 1869 Folded Cover to Switzerland, Red "New York Paid All Br. Transit", Fine, Attractive Combination Franking..... (Photo)	E.XII
813	⊠	10c Yellowish Orange (116). Used with 2c Brown (113) tied by Bold Circles of "V"'s & partial Red "New York Paid All" on July 1869 Cover to England, tiny tear at T., corner mend T.L., o/w Fine .. (Photo)	E.XI
814	⊠	10c Yellowish Orange (116). Two Singles (one did not originate), tied by Odd Geometrics, on Apr. 1870 Cover to Peru, Brooklyn N.Y. pmk., Bold Red "12" Credit, Fine Appearance..... (Photo)	E.XII
815	⊠	10c Yellowish Orange (116). Two Singles, Used with Two 2c Brown (113), tied by Odd Corks, Magenta "San Francisco Cal. Paid" pmk. on Fresh Cover to Peru, "Callao" backstamps, few nicks along T. edge due to careless opening, one 10c minor corner creases, 2c stamps off-center, Rare & Desirable Cover Nonetheless ... (Photo)	E.XII
816	⊠	10c Yellow (116). Well-centered, Used in Combination With Danish West Indies & 3c Rose (2), Large Margins Virtually All Around, Well-tied by Large Circle of Wedges, Targets & New York pmk. on Oct. 1869 Folded Cover to N.Y. from Venezuela, Blue "La Grayish" Merchants Oval Handstamp, VF, A Beautiful Rare Cover, ex-Seybold, Krug (Photo)	E.XVI

817	10c Yellow, 12c Green (116, 117). Former average, latter Well-centered, natural pre-print paper fold B.L. corner, tied by Rosettes on Rev. Bissell Corresp. Cover to India , Printed Address, faint Red Boston pmk. & Red London Paid. Red pencil "18", "1d" Local Delivery Charge handstamp in Red, Fine & Rare, ex-Gibson, Wunsch (Photo)	E.XVI
818	10c Yellowish Orange, 12c Green (116, 117). Latter small faults, each with Oval cancel, 10c tied by Red "London Paid" on Yellow Cover to New South Wales , Bold "Weaverville Cal." pmk., Red pencil "12", 1870 Sydney & Newcastle backstamps, small cover nick at R., couple closed cover tears, Very Rare Usage..... (Photo)	E.XI
819	12c Green (117). Tied by Blue Grid of small squares on Yellow cover to Scotland, "Owensboro Ky" pmk., Appropriate Transit markings, VF..... (Photo)	E.XII
820	12c Green (117). Small Quartered Cork cancel, tied by Washington D.C. & Red N.Y. pmks. on Remarkably Fresh Oct. 1869 Cover to England, Red "Paid/Liverpool/U.S. Packet", Fine & Choice (Photo)	E.X
821	12c Green (117). Perfs. close to slightly in at B. & R., tied by Red Quartered Cork Grid on July 1869 Folded Cover to England, Red Baltimore & New York Paid All pmks., cover filing fold, Scarce..... (Photo)	E.IX
822	12c Green (117). Tied by Bold Circle of "V"s on Fresh Folded Cover to England, Red "New York Paid All" & "London Paid", Jul. 1869 Usage, cover filing crease, Fine..... (Photo)	E.IX
823	12c Green (117). Perfs. touch to barely in at L., barely tied by Cork cancel on Nov 1869 Cover to Ireland, ms. docketing affecting Address, Fine.....	E.VIII
824	12c Green (117). Vert. Pair, T. stamp corner fault, tied by Bars, light "Philada Paid All" in Purple on June 1869 Cover to England, Red London Paid, light cover stain spot at L., small tear, stamps removed & reaffixed, Reasonably Attractive, Scarce (Photo)	E.XI
825	12c Green (117). Used with 2c Brown (113) tied by New Orleans La. pmk. on Oct. 1869 Folded Letter to Italy , Red "New York Paid All Br. Transit", minor cover filing creases, Fine (Photo)	E.XI
826	12c Green (117). Two Singles Used with Horiz. Pair 2c Red Brown (146) tied by Cork & Small "Franco" Oval, Fall River Mass. pmk. on Small Cover to Fayal Azores , Red New 24 York & London Paid, stamps small faults, couple large closed cover tears, Very Rare (Photo)	E.XIII
827	12c Green (117). Used with 3c Ultramarine (114) & 3c Green (147) on Reg. Cover, tied by Maltese Cross cancels, "Morristown Tenn." pmk., bit reduced at L., minor soiling, Fine (Photo)	E.XI
828	12c Green (117). Negligible corner crease, tied by Targets on 3c Pink Entire (U58), Reg. Use with 3c (114) to Tenn., "Illiolopolis Ill." pmk., slight soiling, Fine..... (Photo)	E.X
829	15c Brown & Blue, Ty. I (118). Tied by partial Circle of Wedges, New Orleans La. pmk. on 3c Entire (U58) to Kans., Framed Str. Line "Registered", tiny cover tear, bit reduced at L., Fine, signed Ashbrook (Photo)	E.XIII
830	15c Brown & Blue, Ty. I (118). Small corner crease, tied by segmented cork cancel on Buff Cover to Bavaria, Red "New York Paid All Direct" pmk., Appropriate Transit Markings, small cover edge tears, Fine (Photo)	E.XIII

831	15c Brown & Blue, Ty. I (118). Small tear at L., tied by Rosette & Blue Cherbourg Transit on Small Cover to France, Black New 24 York (Red crayon "2" over "24"), French ms. "16" due mark, Str. Line "Insufficiently Paid" on front, "Short Paid" on back, Very Scarce & Handsome Cover..... (Photo)	E.XIII
832	15c Brown & Blue, Ty. II (119). Tied by cork cancel on Buff cover To England, Red New York pmk. & London Receiving marking, VF..... (Photo)	E.XIV
833	15c Dark Brown & Blue, Ty. II (119). Average, Cork cancel, Middleborough Mass. pmk. on Neat Cover to Turkey, Red "New York 5", ms. "German Union Mail", etc., Exceptionally Rare Cover..... (Photo)	E.XV
834	15c Dark Brown & Blue, Ty. II (119). Target cancel (not tied), New Orleans La. pmk. on Oct. 1869 Cover to France, Red "New Paid York 3", Blue Cherbourg Transit, minor soiling, o/w VF..... (Photo)	E.XII
835	15c Brown & Blue, Ty. II (119). Two Well-centered Singles (trifle overlapped), tied by Bold Red Segmented Cork & Red "New York Paid All Br. Transit", Red "Baltimore Md." pmk., on Dec 1869 Folded Cover to Amsterdam Holland, few negligible cover aging specks, o/w VF, Beautiful Usage..... (Photo)	E.XIV
836	15c Brown & Blue, Ty. II (119). Tied by Two Ring Target, "Currituck N.C." pmk. on 3c Pink Entire (U59), Reg. Use to Maine, Fine & Choice..... (Photo)	E.XII
837	15c Brown & Blue, Ty. II (119). Lifted & Hinge replaced on 3c Green Entire, Conneautville Pa. pmk., ms. Reg. notation, small cover reduction at R., Fine..... (Photo)	E.X
838	15c Brown & Blue, Ty. II (119). Well-centered, Used with 3c Ultramarine (114) on Orange Reg. Cover to Ala., tied by Three Part Cork, Nashville, Tenn. pmk., 3c small corner fault, o/w VF. (Photo)	E.XI
839	15c Brown & Blue, Ty. II (119). T. perfs. barely in, couple tiny edge faults, used with 3c Ultramarine (114), tied by targets on Yellow-Orange Reg. Cover to Dale Pa., "Reading Pa Jul 7" pmk., with original enclosure, Attractive..... (Photo)	E.XI
840	15c Brown & Blue, Ty. II (119). Perfs. touch, Used with 3c Green (147), each tied by Odd Rectangle, Pa. Town pmk. on Neat Reg. Cover, Block of Six Silver & Black labels affixed at T.L. (often seen singly applied on flap), Fine & Unusual, with contents..... (Photo)	E.XII
841	24c Green & Violet (120). Average, tied by Large Bold Segmented Cork on Small Cover to Scotland, Red "New York Paid All", couple thin toning lines on back, Very Rare Attractive Cover..... (Photo)	9,500.00
842	24c Green & Violet (120). Average, Used with Fine Horiz. Pair 10c Yellowish Orange (116) on Double Rate Davis Corresp. Cover to Peru, New York pmk., Red crayon "2", Bold Red "24" Credit, piece of transparent tape on back, trivial cover corner flaw, Fine & Very Rare..... (Photo)	9,500.00 +
843	24c Green & Violet (120). Perfs. tiny bit in at R., tied by Rosette Red Boston pmk. & Red London Transit on Cover to "John Flood Esq./Political Prisoner/Fremantle Prison/Western Australia", red pencil "24" changed to "20", tiny round spindle hole in cover, minor cover creases & wrinkles, o/w Fine, Very Rare, with P.F. Certificate..... (Photo)	9,500.00

844	⊠	30c Blue & Carmine (121). Beautiful Margins, Colors & Centering, tiny trivial bend, tied by Circle of Wedges & Red "New Paid York 12" on Oct. 1869 Folded Cover to France, Blue Calais Transit, A Wonderful Very Fine 30c 1869 Cover Rarity..... (Photo, Back Cover) 11,000.00	
845	⊠	30c Blue & Carmine (121). Remarkably Well-centered, tied by Fancy Crossroads & "Egg Harbor City N.J." pmk. on Cover to Switzerland , Red "New-York Paid All Br. Transit", Three Diff. Swiss Backstamps, VF, Very Rare, signed Ashbrook, with P.F. Certificate..... (Photo) 11,000.00	
846	⊠	30c Blue & Carmine (121). Well-centered, Rich Colors, tied by Rosette & "New-York" pmk. on Jul. 1869 Folded Letter to Mexico , "5" handstamp, Merchant's Blue Double Oval, couple tiny erosion specks & small tape stain in address area, o/w VF, Very Rare (Photo) 11,000.00	
847	⊠	1c Buff, Re-Issue (123). Beautifully Centered, tied by Negative "K" & Boston Mass. pmk. on Blue Facsimile Mulready Envelope , Stamp Dealer's Return Card, VF, Unlisted, Rare..... (Photo) E.XIII	

BANK NOTE ISSUES

848	⊠	6c Carmine, Grill (137). Used with 2c Red Brown, Grill (135) Vert. Pair , all tied by Bold NYFM Stars (Ty. A-1) on July 1873 Folded Cover to France, Appropriate Transit Markings, Very Scarce.. (Photo) E.VII	
849	⊠	7c Vermilion, Grill (138). Used on 3c Green Entire to Switzerland tied by Quartered Cork & New Orleans La. pmk., Red "New York Paid All Via Eng. & Ostd.", Neat Corner Card, Late (1874) Usage, VF, ex-Walter Hubbard (Photo) E.X	
850	⊠	7c Vermilion, Grill (138). Tied by Cork cancel on Yellow Cover to Germany, Sheboygan Wis. pmk., short perf. and some slight soiling, o/w VF..... E.VII	
851	⊠	7c Vermilion, Grill (138). Perfs. Trifle in at B., Used with 3c Green (147) & 10c Brown (150) , Quartered Cork Cancels, tied by Red "London Paid" on Jan 1872 Folded Cover to France (Open Mail to England—more than ½ oz.—less than ⅔ oz.), Some Cover bleaching Specks, o/w VF, ex-Waud, Hubbard..... (Photo) E.IX	
852	⊠	3c Green (147). Well-centered, corner perf. creases, Target cancel (not tied) faint town pmk. on Overall Illustr. Peace Propaganda Cover , bit reduced at L., Fine E.V	
853	⊠	6c Carmine (148). Used with 3c Green (147) tied by Bold Cross Roads Cancels on 3c Green on White Entire (U82) , Magenta "San Francisco Cal Paid" pmk., used to Sandwich Islands , couple minor cover edge faults, VF Cover, Scarce Destination (Photo) E.VIII	
854	⊠	6c Carmine, Dull Pink (148, 159). Two of latter, each tied by Diff. NYFM Cancel on separate cover to England, cancels incl. Ty. S-14, F-4 & F13b. F-VF Lot E.VI	
855	⊠	6c Carmine, 10c Brown (148, 161). Two of former, each tied on separate folded letter or Two Cover fronts only by Diff. NYFM Cancel, destinations incl. England & Italy, F-VF Lot E.VI	
856	⊠	7c Vermilion (149). Used with 3c Green (184), tied by Dark Blue Washington D.C. Reg. oval pmk. on Legal size Reg. cover with Treasury Dept. Impt. Corner Card, each with pre-use staple holes, Unusual Cover showing Free Postage & Payment of Reg. Fee by Regular Stamps, Desirable Cover..... (Photo) E.VIII	

857	☒	7c Vermilion (149). Tied by NYFM Star (Ty. A-20), on 1874 Folded Cover Forwarded within France, Appropriate Transit Markings, VF & Very Handsome..... (Photo)	E.IX
858	☒	7c Vermilion (149). Tied by Quartered Cork, Wash. D.C. & Red N.Y. "Paid All Direct" on Sep. 1871 Cover To Austria, Boxed Red Bremen Franco, "U.S.N. Observatory, Washington Sep 6 1871" handstamp corner card, Fine & Attractive, ex-Walter Hubbard.....	E.VII
859	☒	7c Vermilion (149). Barely Tied by quartered cork cancel on Forwarded Cover to Germany, "Insufficiently Paid" handstamp, Red "7", Appropriate Transit Markings, Fine Unusual.....	E.VII
860	☒	7c Vermilion (149). Small corner crease, tied by Small circle of wedges on 1874 Cover to Austria, Town pmk. & Red "New York Br. Transit", ms. "via England" Routing Instruction, Handsome Cover.....	E.VII
861	☒	7c Vermilion (149). Tied by Red New York pmk. on Yellow Cover To Germany, West Chester Pa. pmk., VF.....	E.VII
862	☒	7c Vermilion (149). Centered to B.L., tied by Maltese Cross on Orange 1871 Cover to Germany, Shanghai Va. pmk. Red New York Transit, Fine	E.VI
863	☒	7c Vermilion (149). Tied by Quartered Cork Cancel on Buff Cover (open three sides), used to Palatine (Germany), Bold Reading Pa. pmk., Fine, Scarce Destination.....	E.VI
864	☒	7c Vermilion (149). Horiz. Pair, Exceptionally Well-centered, one with tiny corner repair, tied by targets on Blue Reg. 1875 Cover to Vermont (1c Overpayment of 3c + 10c Reg fee), Small cover reduction, o/w VF..... (Photo)	E.VIII
865	☒	7c Vermilion (149). Two Vert. Pairs, natural s.e. at L., square of wedges cancel, partly Tied by Red New York Paid Transit on Orange Cover To Germany, ms. "By Closed Mail via England" Routing Instruction, couple cover file folds & Small cover reduction at L., Very Scarce..... (Photo)	E.VIII
866	☒	7c Vermilion (149). Circle of Wedges Cancel, on Green cover To Germany Forwarded To Rome, Italian Postage Due (J9), Appropriate transit Markings couple Small cover tears, Fine & Unusual... (Photo)	E.VIII
867	☒	7c Vermilion (149). Used with two 1c Ultramarine (156) (one damaged), tied by NYFM segmented grids on Folded Cover to France, San Francisco Cal. pmk., Appropriate transit Markings, Handsome Cover, Scarce Western Usage	E.VIII
868	☒	7c Vermilion (149). Used with 2c Red Brown (146) Vert. Pair & 3c Green (147) on cover to Switzerland, stamps tied by Valley O. pmk., Appropriate transit markings, Fine & Exceptionally Scarce ... (Photo)	E.VIII
869	☒	7c Vermilion (149). Tied by Cork & Wisc. pmk. on 3c Green Corner Card Entire To Nagasaki Japan , VF, ex-Walter Hubbard (Photo)	E.IX
870	☒	7c Vermilion (149). Used on 3c Green Entire to Italy , Monroe Mich, Red "New York Paid All", small cover corner repair, Fine	E.VII
871	☒	10c Brown (150). Tied by NYFM Negative "H" (Ty. C-4) on 1873 Folded Cover to Mexico, ms. "via Progreso Cleopatra" Routing Instruction, "2" handstamp, Fine, Scarce Cancel.....	E.IV
872	☒	10c Brown (150). Four, each tied on cover or folded Transatlantic letter by Diff. NYFM Cancel incl. Ty. F-8 var., F-5, A-1 & F16, Destinations incl. France, Germany & Switzerland, variety of markings, F-VF.....	E.VIII
873	☒	12c Dull Violet (151). Well-centered, segmented cork cancel, Red "New York Paid All" pmk. on Forwarded cover to Italy, some slight cover soiling, o/w VF..... (Photo)	350.00
874	☒	12c Dull Violet (151). NYFM "Flying" Clothespin (Ty. S-16) on 1871 Folded Cover To England, ms. "p Germania" Routing Instruction, missing one side flap, few small cover faults, o/w Fine.....	E.VII

875	⊠	15c Bright Orange, Red Orange (152, 189). Former Average, Latter Huge Margins three sides, No. 152 Used with No. 147 on No. U82 Reg. Entire, No. 189 Used To Germany, Fine & Handsome Lot.	E.VI
876	⊠	24c Purple (153). Well-centered, very faint corner crease, tied by Red "New Paid York 6" & Bold Crossroads on Dec. 1872 Folded Cover To France, Red "London Paid" & "PD" Oval, few tiny cover edge bleaching specks, VF..... (Photo)	1,600.00
877	⊠	24c Purple (153). Tied by Grid cancel on Large Wrapper to Turin NY, Printed return Address, few small wrapper faults, o/w Fine	E.X
878	⊠	24c Purple (153). Used with 1c Ultramarine (156) & 7c Orange Vermilion (160) , tied by Blue Geometric Cancel on Reg Cover to Conn., Elyria O. pmk., ms. reg. notation, few cover filing folds (one affecting 1c stamp), 7c tiny tear, 24c Small corner crease, o/w Fine, Exceptionally Scarce Combination Cover	E.IX
879	⊠	30c Black (154). Used With 2c Red Brown (146) & 12c Violet (151) , 11 Bar Grid cancels, Oakland Cal. pmk. on Small Double Rate Cover to Peru , Bold Magenta "24" , bit reduced at L., negligible toning & part of address rubbed out, o/w Fine, Very Rare	X.II
880	⊠	3c Green (158). Three Pairs tied on separate covers by NYFM Ty. G-12, A-13 & A-9. Fine Lot.....	E.VI
881	⊠	7c Orange Vermilion (160). Tied by Bold Six Point Star, some perf. tip gum toning, on neat cover to Prussia, Phila. pmk., Red "New York Transit", small portion of backflap missing, VF, Striking Cancel	(Photo) 300.00
882	⊠	7c Orange Vermilion (160). Tied by Cork, Brownsville Tex pmk. on 1874 Cover To Germany, Red N.Y. Transit, Cover Originated in Mexico as evidenced by Blue Matamoras Merchant's Oval, Fine, ex-Walter Hubbard	E.VIII
883	⊠	7c Orange Vermilion (160). Segmented Cork Cancel, barely tied by Red Transit on Orange Cover To Germany, ms. Routing Instructions, Fine	E.VII
884	⊠	7c Orange Vermilion (160). Horiz. Pair, Tied by NYFM Cancel (Ty. G-16) on cover to Germany, Red New York BR. Transit, Appropriate backstamp, Fine & Handsome, Rare Double Rate, ex-Krug	(Photo) E.XII
885	⊠	7c Orange Vermilion (160). Horiz. Pair, centered to R., unusual geometric cancel (not tied) on Reg. Cover (2x3c + Scarce 8c Reg Fee), Appropriate Reg. markings, cover open two sides & small reduction at L., few small cover tears, o/w Fine, Very Unusual Usage ..	E.VIII
886	⊠	7c Orange Vermilion (160). Horiz. Strip of Four, Two with horiz. crease, one with small corner crease, target cancels, tied by Kingwood W. Va. pmk. on neat cover to India (28c Rate), Appropriate backstamps, Small cover corner repair & small cover reduction at L., Rare..... (Photo)	E.XIII
887	⊠	7c Orange Vermilion (160). Used with 2c Brown (157), tied by NYFM Geometric (Ty. G-2) on neat Cover to France, Red New York Paid pmk., Appropriate Transit markings, Very Handsome ... (Photo)	E.VIII
888	⊠	7c Orange Vermilion (160). Average, Vivid Color, Used with 3c Green (158) , small tear, tied by " J.P. & M.R.R. " (Jacksonville, Pensacola & Mobile R.R.) pmk. on small Oct 1875 Cover to France (Overpaid 1c), Red N.Y. pmk. & Blue "Brest" Transit, Pretty Cover, Very Scarce, ex-Walter Hubbard	(Photo) E.VIII
889		7c Orange Vermilion (160). Used with 1c Ultramarine (156) on 3c Green Entire, Reg. Usage to Utah, Hamilton Nev. pmk., ms. Reg. notation, Fine & Colorful, Scarce Territorial Usage..... (Photo)	E.IX

890	✉	7c Vermilion (160). Used with 3c Green (158) tied by Grids & New Orleans La. pmk. on Fresh Sep. 1875 Folded Letter To Mexico , "25 cs." International Postage Charge, Fine, Scarce Usage of the 7c Stamp, ex-Walter Hubbard..... (Photo)	E.VIII
891	✉	7c Orange Vermilion (160). Used with 3c Green (158), tied by Blue Providence R.I. pmk. & Grids on 1873 Cover to France, Appropriate Transit Markings, couple rounded cover corners, Fine, Colorful Cover.....	E.VII
892	✉	7c Orange Vermilion (160). Used with 1c Ultramarine (156) & 3c Green (158) on Reg. Cover to Mass, Segmented grid cancels, Freeport Me. pmk., slight cover reduction at L., ms. Reg. notation, Fine & Colorful, ex-dos Passos..... (Photo)	E.IX
893	✉	7c Vermilion (160). Used with 1c Ultramarine (156) tied by Leaf cancels & San Francisco Cal. pmks. on Nov 1874 Cover to Belgium , Red "New York Paid All Br. Transit", some minor cover toning spots, o/w Fine, Rare Rate, ex-Walter Hubbard.....	E.VII
894	✉	7c Orange Vermilion (160). Used with 1c Ultramarine (156) on 3c Green Entire, tied by targets, Bainbridge N.Y. pmk., trivial rounded cover corner, VF, Pretty Cover..... (Photo)	E.IX
895	✉	7c Orange Vermilion (160). Used with 1c Ultramarine (156) on 3c Green Entire (U164), Quartered Cork Cancels (not tied), Washington D.C. Registered pmk., Appropriate Registry Markings, slight cover reduction at R., VF, ex-Dos Passos.....(Photo)	E.IX
896	✉	7c Orange Vermilion (160). Well-centered, Used with average 1c No. 156 tied by light Millersburg O. pmks. on Homemade Wrapper , Rare Usage of 7c.....	E.VII
897	✉	7c Orange Vermilion (160). Centered to B.L., tied by cork cancel on 7c Vermilion Entire (U88) Used To Germany, Red "New York Br. Transit", couple small cover faults, small cover reduction at T., ms. Routing Instructions, Fine, Rare, One of Only Two Such Covers Believed Known..... (Photo)	E.X
898	✉	7c Orange Vermilion (160). Used with 10c Brown (161) , segmented cork cancels, tied by Red New York pmk., Middleton N.Y. pmk., on 1876 Cover to India , with original Enclosure, Fine, Rare 17c Rate.... (Photo)	E.XI
899	✉	7c Orange Vermilion (160). Horiz. Pair, centered to B.L., used with 2c Brown (157) , cork cancels (not tied) on Reg. Covers, Reading Pa. pmk., Appropriate Reg. Markings, Handsome & Very Scarce.....	E.X
900	✉	7c Orange Vermilion, 10c Brown (160, 161). Two of 10c, tied by Targets, "New Haven Conn." pmk. & Red "London Paid" on May 1876 Tissue Paper Cover to Cape of Good Hope , Red "New 1.10 York" credit marking, cover bit reduced at L., few minor cover faults, Fine, ex-Walter Hubbard..... (Photo)	E.IX
901	✉	7c Orange Vermilion, 10c Brown (160, 161). Horiz. Pair of 10c, Tied by Cork & Red "London Paid" on Jan. 1876 Tissue Paper Cover to Cape of Good Hope , South Hadley Mass. pmk., Red New 1.10 York", Small parts of backflap missing, Landfear Correspondence, 1c Overpayment, VF, ex-Walter Hubbard..... (Photo)	E.X
902	✉	7c Orange Vermilion (160). Two, each used on separate cover, one additionally franked with 6c Dull Pink (159) purple ms. Cancel, other on 3c Green Entire additionally franked with 3c Green (158), Some cover toning along edge, each cover with ms. Reg. Notation, Very Scarce Lot.....	E.VII
903	✉	10c Brown (161). Tied by NYFM Fouled Anchor (Ty. C-2) on Folded Cover to Vera Cruz , New York pmk., pss "City of Merida" Routing Instruction, light toning band on Cover, Fine, Very Scarce Cancel.....	E.VI

904	⊗	10c Brown (161). Two singles, tied by NYFM Geometric (Ty. A-1) on neat 1874 Cover to Amsterdam , Red "New York Paid All Br. Transit", ms. "Per Mosel" Routing Instructions, Handsome	E.V
905	⊗	5c Blue, 10c Brown (161, 179). Two each Used in Combination on Two Covers To South Africa & West Africa , Appropriate series of Transit Markings, one with small cover corner fault, small faults affecting 10c, F-VF, Very Scarce Lot	E.VIII
906	⊗	12c Blackish Violet (162). Horiz. Strip of Three, Tied by Cork Cancels & New York pmk. on Legal size Bank Cover to Newport NY., cover wrinkles (not affecting stamps), Fine Centering, Very Scarce	E.IX
907	⊗	15c Yellow Orange (163). Horiz. Pair, Tied by NYFM Grids (Ty. F-12a) on Large Size Reg. Cover to Germany, Appropriate Reg Markings & Labels, one stamp pulled perf., some cover wrinkles, Fine & Scarce	E.VII
908	⊗	5c Blue (179). Horiz. Pair & Single on separate covers to Brazil , Appropriate Transit Markings, ms. docketing at L., F-VF	E.VI
909	⊗	3c Green (184). Perfs. close to touch at B. & L., Bethelhem N.H. pmk. on 1880 Red & Blue on White Cover for the "Mt. Washington Summit House", incl. original Enclosure with Multicolor design of Hotel & Railroad To Mountain Top, couple dried & pressed leaves attached, couple minor cover edge faults, Handsome (Photo)	E.VII
910	⊗	4c Blue Green (211). Seven Stamps on Three Reg. Covers, two additional franking (2c entires & No. 210), Fine Lot	E.VI
911	⊗	3c Vermilion (214). Natural s.e. at L., Tied by Detroit Mi. Duplex pmk. on neat cover to Phila., Fine	E.VI
912	⊗	3c Vermilion (214). Tied by New York Duplex pmk. on 2c Green Entire Used To Germany , VF	E.VII
913	⊗	3c Vermilion (214). Tied by New York Duplex pmks. on 1890 2c Green on Blue Entire Used To Berlin Germany, Fine, Scarce	E.VI
914	⊗	3c Vermilion (214). Tied by Little Falls NY pmks. & targets on 2c Green Entire used to Sweden , Fine & Very Scarce	E.VII
915	⊗	3c Vermilion (214). Tied by New York Duplex 1890 pmks. on 2c Brown Entire used to Prussia , Fine	E.VI
916	⊗	3c Vermilion (214). Tied by Balt. Md. 1889 pmks. on 2c Entire to Turkey , minor toning at L., Fine & Scarce	E.VIII
917	⊗	3c Vermilion (214). Scissors separated three sides (just into design at T.), used with 5c Indigo (216) on 2c Green Entire used To Sweden , Tied by New Haven Ct. Duplex pmks., Very Scarce Destination, Unusual combination cover	E.VII
918	⊗	3c Vermilion (214). Two Covers, one a single used on 2c Entire to France (1891), other a pair on large size 2c Entire (Four times domestic rate—1889), latter bit reduced & edge faults, o/w Fine, Scarce Lot	E.VIII
919	⊗	3c Vermilion (214). Two Covers to Germany, both on 2c Green Entires, one with additional 5c franking (No. 216), 1889 & 1890 Usages, one light cover filing crease, o/w F-VF	E.VII
920	⊗	Bank Note Covers , Eleven Transatlantic Usages, frankings incl. 2c, 3c, 5c, 6c & 10c values, Destinations incl. Belgium & Switzerland (Virtually All to Switzerland), variety of markings, F-VF Lot	E.VIII
921	⊗	Bank Note Transatlantic Covers , 1874-82, Four Covers, Frankings incl. 10c (tied by Bold Negative Masonic Cancel), 5c (strip of three) & 3c, Destinations incl. France & Switzerland, Fine Lot	E.VII
922	⊗	Bank Note Advertising Covers , Five Overall Types, incl. Northern Pacific R.R. Co., Druggists, Sleigh Bells & Cabinet Makers, also incl. Nos. 156 & 178 on Cover with Magenta San Rafael, Cal. Hotel Handstamp Corner Card, couple small faults, o/w F-VF	E.VI

- 923 ☒ **Bank Note Covers**, 11 Items, frankings incl. 2c, 3c, 5c, 7c & 10c values, 7c natural s.e. at R., 10c Pair Used to Italy, couple with Advertisement, 5c on Forwarded Cover to France, F-VF, Very Interesting Lot..... **E.VIII**

SAMOA COVER

- | | | |
|-------|--|-------------|
| 924 ☒ | Samoa Cover , ca. 1890, 2p, 4p & 1sh Palm Trees Nos. 13a, 16 & 18 tied by 'Apia Samoa' Double Circles, on large size cover to Cal., Two Line "U.S. Charge To Collect 15 Cents", U.S. Postage Dues No. J18 & J19 affixed & cancelled to pay the deficiency, negligible toning & reduction, Fine, Rare (Photo) | E.XV |
|-------|--|-------------|

1890's ISSUES — EARLY TWENTIETH CENTURY

- 925 ☒ **1c-15c 1890-98 Issues**, 27 Stamps on 13 Covers or Entires, Mostly Reg. Usages to England & Europe, Frankings incl. Nos. 273, 274, 282c-284, one 2c usage from Grove Ind. Terr., Virtually All F-VF.... **E.IX**
- 926 ☒ **6c Columbian (235)**. Average, small fault, tied by "Worlds Fair Station" Machine Cancel on 2c Columbian Entire (U349), World's Columbian Exposition Manhattan Day Cachet, small toning spot in center of cover, o/w Very Handsome, Very Scarce (Photo) **E.X**
- 927 ☒ **2c Pink, Red (248, 279B)**. Former small tear, each on separate cover with neat Advertising Collar, F-VF..... **E.V**
- 928 ☒ **4c Dark Brown (254, 269)**. Former used with **2c Carmine (250)** tied on 1895 cover to Italy, **40c Italian Postage Due Stamp**; latter B. Impt. & Pl. No. Strip of Three (faults) tied on 2c Vermilion on Manila Wrapper (W148); also incl. Philippines No. 220 with "O.B." Handstamp, tied on 1906 legal size "Official Mail" cover, Scarce.... **E.VI**
- 929 ☒ **3c-6c 1895 Issue (268, 269, 271)**. Tied by oval Reg cancels on Reg Cover to **Turks Islands West Indies**, Appropriate Reg Markings, Fine, Colorful Cover, Very Scarce **E.V**
- 930 ☒ **1c Green (279)**. Two, each on cover with Fancy Advertising Collar, one with additional Illustrated Advertisement at L., VF, Scarce Lot... **E.V**
- 931 ☒ **1c Green (279)**. Two, each tied on separate cover with Fancy Advertising Collar & "Dold's" Illustrated Advertisement, one cover missing backflap, F-VF, Beautiful Pair on Cover..... **E.V**
- 932 ☒ **1c Deep Green (279)**. Tied by Phila. Machine Cancel on Sep 1899 Multicolor Post Card Forwarded to Sing Sing NY, Illustration of **Lincoln & Grant** on Obverse, **National Encampment G.A.R.** on Reverse, Appropriate forwarding markings, Fine & Very Scarce **E.V**
- 933 ☒ **2c Red (279B)**. Tied by "Detroit And Alconac Rural Free Delivery . . . Steamboat" on Cover to Ohio, part of flap missing, Fine, Scarce (Photo) **E.VI**
- 934 ☒ **1c Trans-Miss (285)**. Six Impt. & Pl. No. Pairs, narrow selvage, used with 1c Green (279) on Reg 1c Green Entire To San Francisco, Baton Rouge La. pmks., Five Impt. Pairs affixed on back of cover, Fine, Most Unusual **E.VIII**
- 935 ☒ **1c-10c Trans-Miss (285-290)**. 1c & 4c natural s.e., each with Some perf. toning, tied by "Exposition Sta. Omaha Nebr. June 30 1898" pmks on Cover to Mo., Rare Cover..... (Photo) **E.IX**

936	⊠	2c-10c Trans-Miss. (286-290). Incl. Two 4c & Five 5c used on Six Covers, variety of markings, F-VF.....	E.VIII
937	⊠	Trans-Miss. Exposition Covers, 20 Covers, Virtually All Cacheted, Nice Variety, Three Are from the U.S. Postal Card Co. who prepared the Official Souvenir Expo. Cards, also incl. Expo. Pass & Multicolor Pan-Am. Expo. Cover, mostly F-VF.....	E.X
938	⊠	1c Green, 2c Carmine (300, 319). Two of latter, each affixed on separate cover with neat "Advertising Collar", one with additional Illustrated Corner card at L., F-VF.....	E.VI
939		San Francisco Earthquake, 1906, Front of 2c Entire (U395) with Life Ins. Co. Corner Card, Used as letter sheet to Hawaii pmkd. Apr. 24, 1906, note on back "We are alive & well but pretty much shaken up . . .", With Printed form pmkd. May 3, 1906 which reads "Postmaster: On account of conditions here and to avoid delay these letters are sent you with request to rate up and collect postage. Arthur G. Fisk, Postmaster.", A Great Collateral Item.....	—
940	⊠	2c Carmine, Bluish (358). Tied by Washington D.C. May 1909 Machine Cancel on U.S. Senate Printed Free Frank Envelope, Fine ...	150.00
941	⊠	2c Carmine, Bluish (358). Tied by Mintarn Colo. Duplex 1909 pmk. on cover with neat Red "Advertising Color", Fine.....	150.00
942	⊠	5c Rose, Error (505). Horiz. Pair, R. stamp The Error, Tied by Cleveland Ohio 1917 Machine Cancel on Cover, small cover reduction at L., Fine & Very Scarce.....	1,000.00
943	⊠	1c-16c Farley's (752-765, 766a-770a, 771). Each tied on Large size Eagle Cachet Cover by Washington D.C. Mar 15, 1935 First Day Pmks., few with slight gum toning, F-VF.....	E.VII
944	⊠	½c-\$5.00 Presidentials (803-834). ½c-\$1.00 Blocks (4c single only), \$2.00 & \$5.00 Pairs, each tied by Appropriate First Day Pmk. on Cacheted Covers, few lower values with negligible toning specks, F-VF Set.....	495.00
945	⊠	16c Green (C2). Two, each tied on separate Legal size cover by Washington & New York July 15 1918 First Flight Pmks., one with Small cover crease (through stamp), other with slight overall cover toning affecting stamp (Also facsimile signatures of Woodrow Wilson, T. Roosevelt & Peary), Very Scarce Lot.....	E.VIII
946	⊠	6c State (O60). Cork Cancel (not tied) on Legal size Cover, Dept. of State Corner Card, Washington D.C. pmk., Few small cover edge faults, missing backflap, also incl. three covers to same Addressee with Contemporary Bank Note Frankings, Fine Lot.....	550.00
947	⊠	Official Covers, 1870's-80's, 12 Covers & two Cover fronts, frankings Incl. 1c, 2c, 3c & 6c Interior Dept., 12c Post Office, 3c & 6c Treasury, variety of Corner Card Impts., Mixed Condition, G-F Lot..	E.IX
948	⊠	1c Parcel Post Due (JQ1). Two, one with T. perfs. touching, other with natural s.e. at R. & B., each tied by Oval Parcel Post pmk. on 1914 & 1916 Covers With contemporary 1c frankings, Appropriate pmks., Fine.....	300.00
949	⊠	1c, 2c Parcel Post Dues (JQ1, JQ2). 1c natural s.e. at L., 2c perfs. close to touch at T. & L., each tied by oval Parcel Post Cancel on separate Post Card or Cover (1915 & 1918 Usages), latter with Pair of 1c Contemporary Franking & "Due 2cts" handstamp, F-VF.....	350.00
950	⊠	2c Parcel Post Due (JQ2). Two, B. perfs. slightly in, tied by Black Crayon on Buff British Post Card to New York, "New York 1916 Due 4 cents" pmk., partial Field Post pmk., Exceptionally Scarce	215.00
951	⊠	10c Parcel Post Due (JQ4). Natural s.e. at R., Tied by Wausau Wisconsin pmk. on Aug 1911 Cover to Wisconsin, Russian pmk. & postal marking of origin, negligible toning affecting stamp, o/w VF, Very Rare Cover.....	650.00

- 952 ☒ **10c Parcel Post Due (JQ4).** Natural s.e. at L., perfs. barely in at T. & R., Tied by oval Parcel Post handstamp on April 1915 Cover to St. Louis Mo., German Origin of Mailing Markings & ms. "Feldpostbrief" notation, "New York Due 10 cents" pmk., Rare Cover.... 650.00

CARRIERS AND LOCALS

- 953 **1c Blue, Franklin Carrier (LO1).** Margins Virtually All Around, Red Star cancel, faults incl. T.R. corner broken off & hinge replaced, Fine Appearance, Rare (Photo) **E.XI**
- 954 ☒ **1c Blue, Eagle Carrier (LO2).** Tied by Red Star on Locally Used Cover, Fancy Blue Merchant's Corner Card, trivial cover toning spot & tear, o/w VF..... (Photo) 100.00
- 955 ☒ **1c Blue, Eagle Carrier (LO2).** On Small Cover to N.Y. tied with **3c Red (11)** by Blue Philada. Pa. pmk. & Red Star, small toning spot from sealing wax, o/w VF, ex-Gibson..... (Photo) 150.00
- 956 ☒ **1c Blue, Eagle Carrier (LO2).** Bold Red Star Cancel, Used With **3c Red (11)**, tied together & on Neat Buff Cover to Wisc. by Philadelphia Pa. pmk., minor cover wrinkles, VF (Photo) 150.00
- 957 ☒ **Baltimore, Md., 1c Blue (1LB3).** Cut to shape, ms. cancel (not tied) On Locally Used Cover, toning band at extreme left, Fine **E.VI**
- 958 ☒ **Baltimore, Md., 1c Red (1LB7).** Used with **3c Red (26)**, tied by light Baltimore, Md. pmk. on 1859 Folded Letter, VF..... (Photo) 300.00
- 959 ☒ **Baltimore, Md., 1c Red (1LB7).** Tear at B., tied by "San Francisco Cal. Oct 18 1858" pmk. on Locally Used Buff Cover, Extraordinary Usage, A Very Intriguing Cover..... (Photo) —
- 960 ☒ **Baltimore, Md., 1c Black (1LB8).** Used with **3c Red (26)** tied by Blue Grid & Baltimore, Md. pmk. on Yellow Cover, without flap & irregular along T. from careless opening, o/w VF 75.00
- 961 ☒ **American Letter Mail Co., Black on Gray (5L2).** Large Margins, ms. cancel on Neat Folded Cover, Clear Company Oval in Red, minor cover filing crease, VF, ex-Caspary (Photo) 150.00
- 962 ☒ **New York, N.Y., U.S. City Despatch Post (6LB5).** Ample to Large Margins, tied by Red "U.S." Octagon, matching "U.S. City Despatch Post" pmk. on Locally Used Folded Cover, stamp "pinned", o/w VF (Photo) 300.00
- 963 ☒ **New York, N.Y., U.S. Mail, 1c Black on Rose (6LB9).** Small scissors cut, cancelled but not tied (as usual) on Folded Cover, Red "New-York 10 cts" pmk., Attractive **E.V**
- 964 ☒ **New York, N.Y., U.S. Mail, 1c Black on Buff (6LB11).** Pencil cancel, not tied (as usual) on Embossed Ladies Cover to Mass., light Red "New-York 5cts" 27 Feb pmk., few small edge toning spots, o/w VF, Fancy Valentine enclosure accompanies **E.VI**
- 965 ☒ **Bayonne City Dispatch, 1c Black (9L1).** Large Margins, light pencil cancel, tied by Purple Target, matching Three Line 1883 Co. pmk. on Neat Cover, VF (Photo) 400.00
- 966 ☒ **D.O. Blood & Co. 1c Bronze on Black (15L13).** Acid tied on Cover to Wash. D.C., "Phila & Baltimore R.R." pmk., Blood's Double Circle "5" & "Free", Fine & Scarce **E.V**
- 967 **D.O. Blood & Co., 1c Locals (15L13, 15L14).** Former on piece with **3c Orange Brown (10)**. Tied by Blue Philadelphia & Blue Grid (ex-Caspary), latter on cover, acid cancel, **3c Red (11)** tied by Philada. pmk., F-VF Lot..... **E.IV**
- 968 P **Blood's Penny Post, (1c) Trial Color Die & Plate Proofs (15L18TC1, 15L18TC5).** Two of former (Diff. Colors), five of latter (four Diff. Colors), one die proof higning translucency, o/w Fine Lot, also incl. two used issued stamps **E.VII**

969	⊠	Blood's Penny Post, (1c) Black (15L18). Margins All Around, tiny scissors cut R. margin, tied by "Blood's Penny Post" Double Circle on Small Neat Cover, Fresh & VF (Photo)	75.00
970	⊠	D.O. Blood & Co., Red on White Laid Entire (15LU7). Used to Phila. Pa., "Trout Run Pa." & "Paid 3" pmks., VF..... (Photo)	60.00
971	⊠	Boyd's City Express, 2c Black on Green (20L1). Large Margins, minor fault B.L., Red "Free" cancel, on July 1844 Folded Letter, Red Boxed "Boyd's City Express Post July 8 3 o'clock" Letter Originated at Auburn N.Y. & was Carried by Pomeroy's Post to N.Y. City (ms. "Paid 6c Pomeroy Post", "Auburn", etc.), cover filing crease, Very Rare, Unique Usage..... (Photo)	400.00 +
972	⊠	Broadway Post Office, (1c) Black (26L2). Large Margins, tiny tear, light cancel (not tied) on Neat Cover to Stockport, Red "New-York 5cts" pmk., Attractive & Scarce.....	60.00 +
973	⊠	G. Carter's Despatch, 2c Black (36L1). Tied by Bold ms. "X" on Neat Jul. 1849 Folded Letter, partial Blue Philada Pa. pmk., Fine & Choice..... (Photo)	175.00
974	★	City Despatch Post, 3c Black on Grayish (40L1). Large Margins, Fresh, o.g., minor h.r., Extremely Fine (Photo)	300.00
975		City Despatch Post, 3c Black on Grayish (40L1). Large Margins, on piece tied by Red City Despatch Post N.Y. pmk., very light negligible corner crease, o/w VF, First Adhesive Postage Stamp Used in the U.S., ex-Caspary (Photo)	150.00
976		City Despatch Post, 2c Black on Buff, "C" at Right Inverted (40L8a). Clear to Large Margins, pencil "X" cancel, thins & tiny pinhole, o/w Fine, Very Rare..... (Photo)	750.00
977		East River Post Office, (1c) Green (62L4). Tied on piece with 3c Red (26) by New-York pmk., VF 125.00 +	
978		Faunce's Penny Post, (1c) Black on Red (152L1). Tied on small piece, Fine & Scarce..... (Photo)	225.00
979	⊠	Gordon's City Express, 2c Black on Green (72L2). Large Margins, uncanceled, on Jul. 1848 Folded Letter to White Lake N.Y., Red "New-York 5cts" pmk., minor cover tear, VF 75.00 +	
980	⊠	Hale & Co., (6c) Blue, Cut to Shape (75L5). Three Singles, Well tied by Red "Paid" cancels, Two Strikes of Red Co. Oval, on Apr. 1845 Folded Letter, VF, Handsome..... (Photo)	E.VII
981	⊠	Forwarded By Hale & Co. From Courier & Enquirer Building New York, Mostly clean Red Oval, matching "Collect 15 Cents Hale & Co." Box, on 1849 Folded Letter to Boston, VF, Unlisted Rate E.VII	
982	⊠	Hanford's Pony Express, 2c Orange Yellow (78L1). Tied by ms. docketing (partly lightened) on Cover Addressed to Pres. James K. Polk , Red New-York pmk., Fine, Scarce..... 85.00 +	
983	★	Jones' City Express, 2c Black on Pink (91L1). Margins to trifle in, Fine, Rare (Photo)	350.00
984	⊠	Messenkope's Union Square Post Office, (1c) Black on Green (106L1). Partly overlapped by 3c Red (11) & tied by Square Grids, Red New York pmk. on Buff Cover to Ct., Fancy Embossed Melodeon Ad on flap, VF, Choice..... (Photo)	175.00
985	⊠	One Cent Despatch, 1c Violet (112L1). Margins All Around, tied by Co. pmk. on Cover to Phila; 3c Brownish Carmine (11) tied by Washington D.C. 1858 Year Date pmk., VF (Photo)	650.00
986		One Cent Despatch, 1c Red (112L2). Margins All Around, on piece, tied by Co. pmk., VF, Scarce (Photo)	85.00

987	✉	Pomeroy's Letter Express, 5c Black on Yellow (117L1). Margins All Around, ms. cancel on 1845 Folded Cover Used with cut to shape 2c Boyd's (20L4) , Red cancel, Red "Paid JTB" below, Red "Boyd's City Express Post" Oval, address deleted, tiny cover erosion, o/w Fine, Scarce..... (Photo)	E.VII
988	✉	Pomeroy's Letter Express, 5c Black (117L4). Tied by ms. "X" on Folded Cover to N.Y. City, Red Co. Oval, VF..... (Photo)	100.00
989	★	Prince's Letter Dispatch, Black (122L1). Cpl. Sheet of 40, Fresh, o.g., Virtually All Mint, hinge reinforced crease barely affects one horiz. row, o/w VF.....	275.00
990	✉	Staten Island Express Post, 3c Vermilion (133L1). Small margins to touched, tied by Grid & filing crease on Small Folded Letter to N.Y. City, "Boyd's City Express" Double Oval & "Paid" Indicating Inter-City Delivery, addressee's name & address deleted by ms., A Very Rare Unlisted Local Cover, with P.F. Certificate(Photo)	350.00 +
991	✉	Swart's City Dispatch Post (1c) Red (136L9). Large Margins, Beautifully tied by "Swart's Post Office Chatham Square" Oval on Neat Cover, Boxed "Paid Swarts", minor cover toning, VF..(Photo)	175.00
992	✉	Westtown, Westtown Pa., (2c) Gold (145L2). Uncancelled, affixed at T.L. corner on Cover to Phila., Pa., 3c Rose (65) tied by Circle of Wedges, "Street Road Pa.", pmk., without flap, Fine.....	E.V
993	★	Carriers & Locals, 22 Items, Most Unused incl. Nos. LO2, LO3, LO5, 1LB1, 1LB7, 1LB8, 3LB2, 5LB1, 6LB5, 6LB6, 6LB9-6LB11, 7OL3, 114L2 & 114L3 (Blocks), 143L7, 143L9, etc., generally F-VF.....	E.X
994		Carriers & Locals, Collection of Approx. 100 Items, Most Unused, incl. LO1 & LO2P4, LO2 Block, Used 6LB6, most locals are reference items but does incl. several genuine better items, Useful Lot.....	E.IX
995	✉	Local Covers, 20 Covers & a front, adhesives are mostly Blood's & Boyd's, Stampless incl. Am. Letter Mail, Boyd's City Express, Hale & Co., Hussey & Swart's, three covers are large size, mixed quality, generally F-VF.....	E.X

LARGE AND MISCELLANEOUS LOTS

996	✉	COVERS, 1801-53, Eight Items incl. Mostly Folded Stampless Letters, incl. some transatlantics (one French cover to Italy), various markings incl. NY Clam Shell, Also incl. Four Postal Stationery Items incl. Three Unused Albino Entires, VG-VF Lot.....	E.VI
997	✉	COVERS, Approx. 325. Nearly Half Stampless, others 3c 1851, 1857 & 1861 Issues, mixed quality, G-VF.....	E.XII
998	✉	COVERS, 1851-61, 39 Covers & folded Covers, frankings incl. Nos. 11, 24, 26, 35 & 65, variety of pmks., G-VF.....	E.VIII
999	✉	COVERS, 1851-83, Four Items incl. Uncancelled Pair No. 11 (one filing crease), Nos. 68 & 76 to Switzerland, No. 113 on Unsealed Circular Cover, No. 211 on 1c Entire tied by "New Orleans La. Ex. Sta." pmk., VG-F.....	E.VIII
1000	✉	COVERS, 1851-98, Seven incl. No. 10, 63, 65 on Patriotic Cover, 69 to England, 73 & 279B on Spanish American War Patriotic, Mostly F-VF Lot.....	E.VIII
1001	✉	RAILROAD COVERS, 1850s-70s, Nine Diff Items, pmks. incl. "Boston & Bratto", "Norwich & Wor.", "N.Y. & B.", "Boston & Maine" (dateless), "Boston & Fall River", "Eastern", "New Haven & New London" & Vermont & Mass", F-VF Lot.....	E.VIII

1002	☒	COVERS , 1857-1880s, Approx. 40, incl. No. 24 on Overall Insurance Co. Ad Cover, No. 24 on 3c Entire (U9), Four New Bern Fancy "N" covers (No. 65), No. 63's, Bank Notes, incl. 1c on Cotton Centennial Expo. Illustr. Cover, Entires & some miscellany, generally F-VF	E.VIII
1003	☒	ADVERTISING COVERS , 1860s-1895, Eight Covers, frankings incl. No. 65, 2c & 6c Bank Notes, 2c Entire & 1c Bureau, Advertisements incl. Church Caligraph, Merchant, Patent Agency & Mountain House, Many Illustrated, one with cover corner tape stains, F-VF, Interesting Lot.....	E.VI
1004		STEAMSHIP & STEAMBOAT PASSES , 1870-1950, Approx. 190 Items (card size passes), Virtually All Diff. (Diff. Cos., Dates, Types of Passes), incl. Costal, Lake & River Steamers, U.S.-Canada, U.S.-Mexico, some Ferries, etc., some were once pasted-down, F-VF, Interesting & Useful Collateral Lot.....	—
1005	☒	COVERS , 19th, 11, Virtually All from 1860's, frankings incl. Nos. 24, 36 (cover reduced & refolded), 63, 65, 73 & 78a, variety of markings, one with U.S. Christian Commission Corner Card, one with Patriotic Design, Also incl. Nine Stampless Covers incl. one Patriotic, Fine Lot.....	E.IX
1006	☒	COVERS , 19th, 23 Items, frankings incl. Nos. 7, 9, 14, 15, 35, 69, 96 (three), 152, 160 & 189, one cover used to Sandwich Islands , No. 35 on Cover addressed to the U.S. Mint in San Francisco, No. 69 used with No. 65 on Folded Cover to France (Address removed from envelope), some mixed quality, Generally A Fine Lot.....	E.XI
1007	☒	COVERS , 19th, 24 Items incl. Three Sanitary Fair fronts only, No. 65 on Cover with "Prisoners Letter Johnson's Island" Handstamp (cover has been repaired & readdressed), frankings incl. Nos. 35, 69 Pair, 97 (freak perfs & scissors separated), 237, 238 (1926 usage), 290 two & O74, incl. a few Territorial Pmks., Generally A Fine Lot .	E.X
1008	☒	COVERS , Virtually All 19th, Approx 360 Items, variety of frankings & pmks., Generally Fine Lot.....	E.IX
1009	☒	REGISTERED COVERS , 1893-1926, Seven Items, Three with Appropriate Reg Labels, variety of frankings incl. one with Panama stamp & Reg. stamp, incl. couple overseas usages, one with Purple "Charged N.Y. Reg. Div." Generally F-VF	E.V
1010	☒	COVERS , 19th & Early 20th; Approx. 60 Items, incl. R.P.O's, Suffrage Label, Registered Usages, Advert., Corner Cards, First Day 2c Rate (10/1/83), No. 208a, No. 300 used from Shanghai, "The Fast Mail", Fremont Campaign, No. 161 to Italy, No. 212 & 2c Postage Due with Str. Line "Steamboat", No. 24, No. 63, No. 35, etc., An Interesting Diverse Lot in Generally F-VF Condition	E.XI
1011	☒	COVERS , 19th & 20th, Approx. 2000 Items, incl. many Bank Notes, Postal Stationery & Misc., Wide Variety of pmks., incl. collection of 28 Calhoun Collectors Society First Day Cover with Gold Foil Replica Stamps, VG-VF Lot	E.IX
1012	☒	ADVERTISING COVERS , 19th & Early 20th, Approx. 150, variety of topics, frankings & pmks., Generally Fine Lot	E.X
1013	☒	WAR COVERS AND COLLATERAL , Over 75 Items (Virtually All Covers), incl. Spanish American War, World Wars I & II, also few Korean & Viet Nam, incl. Cachets, Censored, Prisoner, Returned Mail; Collateral incl. Military Scrip, Ration Book, etc., Generally F-VF, Fascinating Lot.....	E.XII
1014	☒	BISECTS ON COVER , 1891-1961, 13 Diff. Items incl. one Post Card, variety of frankings; Also incl. Nicaragua & Bolivia Bisepts, F-VF Lot.....	E.VIII

1015	⊠	COVERS , Virtually All 20th, 46 Items, incl. some Postage Due's, few Advertising, couple Air Mails, few Entires & 1857 Grand Lodge of Northern New York Letterhead, Generally F-VF Lot.....	E.IX
1016	⊠	COVERS , 20th, 36 Items, frankings incl. Nos. 285, 296, 306, 307, 368, 404, 446 (three on one Cover), 550, 658, 660, 667, some Schermack Coils incl. Nos. 314 & 368, Shanghai China 1917 Duplex pmk., No. 554 Block with Pl. No. & Five Point Star, No. 397 Block on 1927 Flight Cover, Philippines No. 291 on Cover with "Leyte Carnival" handstamp cachet, 1906 Cover to Sweden & 1915 World's Panama Exposition New Orleans Promotion cover, Generally F-VF Lot	E.X
1017	⊠	COVERS , 20th, 16 Items, frankings incl. No. 232 (late usage), 297, 298 (two), 325, 326, 329 (Expo Cancel), 330 (Three), 371, 400A, 550, 621 & Q5, some with natural s.e. or small fault, o/w F-VF.....	E.X
1018	⊠	PRESIDENTIAL INAUGURATION COVERS , 14, All Cacheted, incl. Roosevelt, Truman, Eisenhower, Kennedy, Johnson, Nixon, Ford, Carter & Reagan, few minor toning, o/w VF Lot, also incl. printed free franks of Truman, Nixon & Jackie Kennedy	E.VII
1019	⊠	10c-40c 1864-86 Entires (U70, U74, U100, U102S, U190, U191) . Unused, Nos. U70, U74 with Wells, Fargo & Co. Printed Franks, No. U102S Specimen Ovpt. not affecting Cut Square, No. U100, some soiling, No. U74 trifle faded, o/w F-VF Lot	E.VI

CONFEDERATE STATES

PROVISIONALS AND HANDSTAMP PAIDS (MOST TEXAS)

1020	⊠	Charleston, S.C., 5c Blue on Buff Entire (16XU4) . Bold "Paid 5" in Circle and "Charleston S.C. Aug 26 1861" Double Circle pmk., large portion of address eradicated, some light staining, o/w VF	
	 (Photo)	800.00
1021	★	Fredericksburg, Va., 5c Blue on Bluish (26X1) . Large Margins All Around, Fresh, o.g., pinhole, o/w VF.....	250.00
1022	★	Fredericksburg, Va., 5c Blue on Bluish (26X1) . Large Margins, o.g., fresh, small scuff, o/w VF	250.00
1023		2c, 5c Postmasters' Provisionals (56X1, 58X2, 62X2) . Margins All Around, first & last (o.g.) Unused, No. 56X1 faint crease, o/w VF ...	375.00
1024	⊠	Memphis, Tenn., 5c Red (56X2) . Three Ample to Huge Margins showing bit of next stamp at R., slightly in at L., tied by Memphis pmk. on Buff Cover to Natchez Miss., couple light filing creases (one through stamp) & some cover edge faults, Scarce.....	800.00
	 (Photo)	
1025	⊠	Mobile, Ala., 5c Blue (58X2) . Large Margins showing bit of Impt. at B., Tied by "Mobile Ala Jan 17, 1862" pmk., matching "Paid", ms. "Paid 5c" on Yellow Cover to Demopolis, Ala., VF.....	450.00
	 (Photo)	
1026	★	New Orleans, La., 2c, 5c (62X1, 62X2, 62X3, 62X5) . Unused except No. 62X3 (Town pmk.), Both 2c o.g., No. 62X2 small thin spot, No. 62X1 B.L. corner skillfully added, o/w F-VF Lot.....	400.00
1027	⊠	New Orleans, La., 5c Brown on White (62X3) . Three Large to Huge Margins, Clear at B., couple faint toning spots, tied by str. line "Paid", "New Orleans La. 31 Jul" pmk. on Orange Cover to Tenn., slightly reduced at L., cover edge faults, Fine	235.00
	 (Photo)	
1028		Raleigh NC Paid 5 (68XU1) . Red Handstamp, Appropriate Blue June 1861 pmk. on Cover Front, to Wilkesborough N.C., some cover soiling, o/w Fine, Scarce	E.VI

1029	☒	Sumter, S.C., 10c on 5c Black, Provisional Entire (80XU3). "Sumter S.C. Feb 13 1861" pmk. & "Paid" to Miss., trifle reduced at L., couple neat corner mends, o/w VF, Very Scarce, ex-Judd (Photo)	E.X
1030	☒	Anderson (Tex) Aug 17 pmk. on Adversity Cover Made From Previously Used Folded Letter, to Galveston, Boxed "Paid", Fine (Photo)	E.VI
1031	☒	Austin Tex Jan 8 1861 Double Circle & "Paid 5" on Overall Gray & White "State of Texas Department of State" Cover, to "R.E. Walker and Capt. H.W. Raquet", mended tear at T.R. ("Paid" bit strengthened by ms.), o/w VF, Very Rare, contemporary photo (supposedly of Raquet) & an account of his death in battle accompanies..... (Photo)	E.VIII
1032	☒	Austin Tex Dec 4 1862 Double Circle pmk. on "State Of Texas,/ Adjutant and Inspector General 's Office,/ Official Business", Impt. Cover (large size), ms. "paid 10", Military Address "X"ed out, irregularly opened at T. & minor tear, o/w VF.....	E.VII
1033	☒	Caldwell Tex. Mar 10, Bold pmk. ms. "Paid 10" on 1863 Folded Letter headed "Gentleslope" to Velasco, VF, Scarce (Photo)	E.VII
1034	☒	Chapel Hill (Tex) partial pmk., "Paid" & "10" in Circle on U.S. 3c Star Die Entire to Ala., small flap nick, Fine..... (Photo)	E.VII
1035	☒	Charleston S.C. Jun? , Double Circle pmk., matching "Paid 5" in Circle on cover to Pendleton, S.C., VF.....	E.IV
1036	☒	Cold Spring Tex Apr 23, Bold pmk. & "Paid" on Small Homemade Cover to Galveston, ms. "5" rate, trifle aged, Fine (Photo)	E.VIII
1037	☒	"Columbia S.C. Jul 2" Blue pmk., "Paid" in circle & "10" on Buff Cover to St. Mathews S.C., ms. "Charge Box 81", other usage with 10c Blue (12), ms. cancel, Fort Motte July 31" ms. pmk., small portion of backflap missing, Fine.....	E.IV
1038	☒	Jasper Tex. May 19, Bold pmk., Str. Line "Paid 5" on Fresh Orange Buff Cover to Seguin Guadalupe Tx., reduced at R., VF..... (Photo)	E.VIII
1039	☒	Jefferson Tex. Jan 16, Bold pmk. on Carroll Hoy Correspondence cover, "Paid" handstamp, negligible toning & bit reduced at T., Fine (Photo)	E.VI
1040	☒	Mobile Ala. Double Circle pmk. & Bold "10" handstamp on Two Covers (one a Wallpaper Cover), Both Covers missing backflaps, Fine.....	E.VI
1041	☒	"Orange C.H. Va Sept 1863" , partly clear pmk. & "Due 10" on Homemade Cover made from Math Table, used to North Carolina, Fine.....	E.IV
1042	☒	Pocataligo S.C. 20 Oct, mostly bold strike, "Duc 10" in Oval on Soldier's Cover Made Frm Printed House of Representatives Bill, minor aging, & Fine.....	E.VI
1043	☒	San Antonio Tex. Feb 17, pmk., matching "Paid 10" on cover to Shreveport, La., corner edge wear & cover staining at B., Scarce	E.V
1044	☒	Texana Tex Nov 15, partly readable strike on 1862 Folded Letter to Victoria Texas, "Due" & "10" in Circle, ms. "Confederate States Receiver", cover bit worn, Very Scarce.....	E.VIII
1045	☒	Van Buren Ark. Oct 4, Clear Strike, "Paid" & ms. "5" rate on Cover to Hillsborough, Ark., small closed tear in pmk. (faint staining along tear) & tiny cover mend, Very Scarce (Photo)	E.VIII

GENERAL ISSUES

1046	☒	5c Green, St. 1 (1). Lovely Bright Color, Margins All Around, tied by Blue Columbia S.C. pmk. on Incredibly Fresh Homemade Cover, Extremely Fine, A Lovely Cover (Photo)	E.X
------	---	---	-----

1047	⊠	5c Olive Green, St. A or B (1c). Huge Margins, tied by "Davidson College N.C. May 28" pmk. on Homemade Buff Cover, military address, Extremely Fine..... (Photo)	E.XII
1048	⊠	5c Green, St. 1 (1). Large to Huge Margins three sides, Ample to just touching at L., tied by "Savannah Ga. Paid Apr 16" pmk. on small buff cover to The Rock Ga., small cover reduction at R., VF... (Photo)	E.VIII
1049	⊠	5c Green, St. 1 (1). Large to Huge Margins, tied by "Richmond Va. Feb 19 1862" pmk. on neat cover to Blacksburg Va., VF, Very Attractive (Photo)	E.VIII
1050	⊠	5c Olive Green, St. 1 (1). Large to Huge Margins three sides, Ample at L., tied by "Mobile Ala. Apr. 11 1862" double circle pmk. on Brown Cover to Greensboro Ala., couple small cover edge faults at T., VF (Photo)	E.IX
1051	⊠	5c Green, St. 1 (1). Margins All Around, Bold Red "5" Cancel (not tied), matching Camden S.C. Double Circle on Fresh Orange Buff Cover to Indian Town, S.C., VF, Rare..... (Photo)	E.XI
1052	⊠	5c Bright Green, St. 1 (1). Large to Huge Margins, tied by Wilmington N.C. pmk. on Brown Cover to Jamestown N.C., small cover reduction at R., VF (Photo)	E.VIII
1053	⊠	5c Green, St. 1 (1). Ample to Large Margins, tied by Wilmington N.C. pmk. on Back of small cover to Alfordsville N.C., small corner reduction at L., VF (Photo)	E.VIII
1054	⊠	5c Green, St. 1 (1). Ample to Large Margins, Tied by Charleston S.C. pmk. on Buff Cover To Petersburg Va., VF (Photo)	E.VIII
1055	⊠	5c Olive Green, St. 1 (1c). Large to Huge Margins, tiny erosion spot & tiny margin corner fault, tied by Bold Mobile Ala Double Circle pmk. on Yellow cover to Florence Ala., handstamp "Paid" & ms. "5", VF (Photo)	E.XI
1056	⊠	5c Green, St. 1 (1). Ample to Huge Margins, tied by Blue Norfolk Va. double circle pmk. on Buff Cover to S.C., ms. docketing at L., cover has been refolded at T., VF..... (Photo)	E.VIII
1057	⊠	5c Green, St. 1 (1). Ample to Large Margins three sides, ample to just touching at T., tied by Augusta Ga. pmk. on neat cover with Blue Merchants Corner Card, ms. 1862 docketing, flap missing, VF.. (Photo)	E.X
1058	⊠	5c Bright Green, St. 1 (1). Ample Margins, tied by Rogersville Ten. pmk. on neat cover to Richmond, small ms. docketing at L., VF, ex-McBride, Haas..... (Photo)	E.XIII
1059	⊠	5c Olive Green, St. 1 (1). Ample to Large Margins, tied by "Atlanta Ga Dec. 27 1861" pmk. cover to Griffin Ga., Attractive Druggist Corner Card at T.L., VF & Beautiful, ex-Haas.... (Photo)	E.XIV
1060	⊠	5c Green, St. 1 (1). Ample to Huge Margins, tied by Laurel Hill Va. pmk. on Yellow Cover to Woodsville, Miss, VF, Rare Marking, ex-Knapp (Photo)	E.IX
1061	⊠	5c Green, St. 1 (1). Ample to Huge Margins three sides incl. part T. Sheet Margin, Ample to just touching at L., tied by Orange-Red Orange C.H. Va. pmk. on Brown Homemade Cover to Skinquarter Va., small cover reduction at L., VF (Photo)	E.XI
1062	⊠	5c Bright Green, St. 1 (1). Large to Huge Margins incl. B.R. Sheet Corner Margins on Small Cover to Port Gibson Miss, tied by "Lexington Miss" pmk., Stamp Shows an Incredibly Large Short Transfer at B., cover bit reduced at L., A Fascinating Variety, Exceptionally Choice & Desirable, ex-Caspary, Haas (Photo)	E.XII

- 1063 ☒ **5c Green, St. 1 (1).** Ample Margins to slightly in at T., tied by Grid on Buff **Turned Cover** to Va., "Big Lick Va Jan 25" pmk., **5c Green St. 1 (1)**, Ample to Large Margins, tied by Richmond Va. pmk. on inside of Cover, cover open at L. to reveal both usages, VF..... (Photo) **E.XIII**

- 1064 ☒ **5c Bright Green, St. 2 (1).** Ample to Large Margins, tied by **Orange** "Smithfield Va. Mar 6" pmk. on Buff Cover to Hillsboro N.C., negligible cover water staining at R., VF..... (Photo) **E.XII**
- 1065 ☒ **5c Olive Green, St. A or B. (1c).** Ample to Large Margins three sides, Ample to just touching at L., tied by Arrington Va. pmk. on neat cover to Portsmouth Va., VF, signed Ashbrook..... (Photo) **E.VIII**
- 1066 ☒ **5c Green, St. 1 (1).** Ample to Large Margins, Red Grid Cancel, tied by **Red** "Sparta Ga Aug 29" pmk. on Salmon Colored Cover to Crawfordville, Ga. Addressed to Vice President Stephens, small cover mend at T.L., missing backflap, small cover corner stain at B.R., o/w VF..... (Photo) **E.XI**
- 1067 ☒ **5c Green, St. 1 (1).** Ample to Large Margins Three sides, just touching at T., tied by Bold "Marion Va Mar 9" pmk. on Orange Cover to Elizabethton East Tenn, Small cover tear at B.R., o/w VF... **E.VII**
- 1068 ☒ **5c Olive Green, St. 1 (1c).** Large to Huge Margins Three sides, Ample to just touching at R., tied by **Red** "Camden S.C." on neat cover to Charleston S.C., Fine..... (Photo) **E.IX**
- 1069 ☒ **5c Dark Green, St. 1 (1b).** Ample Margins, tied by Gordonsville Va. pmk. on Brown Cover to Kendalls Store N.C., slight cover staining (slightly affecting stamp), Fine & Quite Handsome..... **E.VI**
- 1070 ☒ **5c Green, St. 1 (1).** Ample To Very Large Margins, tied by Ga. Town pmk. on Buff Cover, ms. "From Govnr Brown", some slight cover soiling, Fine..... **E.VI**
- 1071 ☒ **5c Green, St. 1 (1).** Horiz. Pair, Ample to Large Margins, tied by **Red Brown** Crawfordville Miss pmk. on Brown Cover To Charlotte N.C., portion of flap missing, VF & Handsome..... (Photo) **E.XII**
- 1072 ☒ **5c Green, St. 2 (1).** Vert. Pair, Margins All Around, **Red** Grid Cancels (not tied), matching "Sparta Ga Feb 13" pmk. on Fresh Yellow Orange Cover to Vice President Stephens at Richmond, without flap, VF..... (Photo) **E.XII**
- 1073 ☒ **5c Green, St. 1 (1).** Horiz. B. Part Sheet Margin Pair, Large to Huge Margins, tied by Tudor Hall Va. pmk. on Cover to North Port Ala., some slight cover toning slightly affecting stamp, o/w VF..... (Photo) **E.X**

- 1074 ☒ **5c Green, St. 1 (1).** Horiz. Pair, Ample Margins to just clear at B., trifle "dry" print, tied by Tudor Hall Va. pmk. on **Patriotic Cover** (Dietz Ty. B-65 Verse 2) to S.C., Fine..... (Photo) **E.XIII**

- 1075 ★ **1c-20c General Issues (1-3, 5, 6 two, 8, 9, 11-14).** First two & No. 9 used, better values have faults, VG-VF Appearance..... **E.X**
- 1076 ★ **1c-20c General Issues (1, 2, 4, 8, 11-14).** 19 Virtually All Unused Stamps, 13 are Nos. 11 & 12 (Shade Study), few minor faults, o/w F-VF..... **E.XI**
- 1077 ☒ **10c Light Blue, St. Y (2).** Huge to Enormous Margins, tied by Wilmington NC pmk. on Buff Cover to Hickory Grove Georgia, some cover edge wear, small cover reduction at L., stamp Extremely Fine, Remarkably Beautiful..... (Photo) **E.XI**

1078	10c Light Blue, St. Y (2). Large to Huge Margins incl. T. Sheet Margin, tied by Bold Richmond Va. Sep 6 1862 pmk. on Buff Cover to Sublett Tavern Va., Extremely Fine, Spectacular Stamp, ex-Haas (Photo)	E.XIII
1079	10c Light Blue, Paterson (2a). Huge Margins, tied by Savannah Ga. pmk. on neat 1863 cover to Natchez Miss., ms. docketing at R., Extremely Fine (Photo)	E.XII
1080	10c Blue, St. Y (2). Huge Margins three sides, Large at T., tied by bold Macon Miss Double Circle pmk. on Buff Turned Cover to Jackson Miss., cover franked inside by 10c light blue, Paterson (2), tied by Marion Va. pmk., small corner scuff, some cover wrinkles, o/w Extremely Fine (Photo)	E.IX
1081	10c Blue, Stone Y (2). Large to Huge Margins incl. L. Sheet Margin, tied by Town pmk. on Buff Cover to Patterson N.C., VF, Stamp Extremely Fine, ex-Haas (Photo)	E.XIII
1082	10c Blue, St. Y (2). Huge Margins incl. B. Sheet Margin, tied by Blue Raleigh NC Double Circle on Back of Buff Cover to Haywood N.C., additional pmk. on front, ms. 1862 docketing at L., VF Stamp Extremely Fine (Photo)	E.XI
1083	10c Dark Blue, Paterson (2b). Large to Huge Margins three sides, Ample at L., Intense Color, tied by Richmond Va. pmk. on Brown cover to Hillsboro N.C., slight cover edge toning at L., small cover reduction at R., VF (Photo)	E.X
1084	10c Dark Blue, Hoyer (2b). Very Large Margins, Tied by "Wilmington NC 5 Paid Jul 3" pmk. on 1862 folded Letter to Hillsboro N.C., missing portion of side flap, VF (Photo)	E.XI
1085	10c Blue, Paterson (2). Large Even Margins All Around, Tied by Dark Blue "Lexington Va. Dec 14" pmk. on Buff Cover to Montgomery Ala., small cover reduction at L., VF (Photo)	E.XI
1086	10c Light Blue, Paterson (2a). Large To Huge Margins, tied by Bold "Staunton Va. Nov 15" pmk. on Buff Cover to Brownsburg Va., light cover fold at L., VF, Beautiful Stamp, with P.F. Certificate (Photo)	E.XI
1087	10c Blue, Hoyer (2). Large Margins, small natural paper wrinkle, tied by Blue town pmk. on Yellow Orange Cover to Madison Ga., slight cover reduction at L., VF (Photo)	E.XI
1088	10c Light Blue, Paterson (2a). Large to Very Huge Margins, tied by "Charleston S.C. 9 Sep" pmk. on small Cover to Davidson College N.C., lightened ms. Cancel, minor cover toning spot, without flap, VF, ex-Haas (Photo)	E.XII
1089	10c Blue, St. Y (2). Large to Huge Margins incl. small portion of adjoining stamp at T.R., tied by Blue "Petersburg Va. Oct 4" pmk. on neat cover to Palmers Springs Va., VF, Particularly Handsome..... (Photo)	E.XII
1090	10c Blue, Paterson (2). Large to Huge Margins, tied by Natchez Miss. pmk. on Buff Cover to Baton Rouge, VF (Photo)	E.XI
1091	10c Dark Blue, Hoyer (2b). Huge Margins, tied by Blue Danville, Va. pmk. on Yellow Cover to Scottsburgh Va., with Dealer Corner Card on backflap, small cover mend at T., Beautiful Impression, VF, Magnificent, ex-Haas (Photo)	E.XIII

1092	⊗	10c Blue, Hoyer (2). Huge Margins, tied by Tudor Hall Va. pmk. on Homemade Cover to S.C., ms. notation inside envelope indicates that the envelope is homemade and that if the recipient so desires, many can be sent, VF & Choice..... (Photo)	E.XI
1093	⊗	10c Light Blue, St. Y (2a). Large to Huge Margins incl. part L. Sheet Margin, tied on cover by Richmond Va 1862 pmk. in pencil, VF..... (Photo)	E.XI
1094	⊗	10c Light Blue, St. Y (2a). Large to Huge Margins incl. T.R. Sheet Corner margin, tied by Blue Dublin Va. pmk. on brown cover to Rural Retreat Va., slight cover reduction at T., without flap, VF, ex-Haas..... (Photo)	E.XI
1095	⊗	10c Light Blue, St. Y (2a). Huge Margins, small tear at B.R. just into design, tied by Jackson Miss. pmk. on Orange Cover to Buffalo Miss. Head Quarters Army of Mississippi Adjutant and Inspector-General's Office Corner Card , VF Appearance..... (Photo)	E.IX
1096	⊗	10c Light Blue, Paterson (2a). Large to Huge Margins three sides, Ample to R., tied by "Talladega Al. Oct 2" pmk. on Orange Cover to Shelby Springs Ala., missing flap, small cover reduction & irregularity at T., o/w VF..... (Photo)	E.IX
1097	⊗	10c Light Blue, Paterson (2a). Large to Huge Margins three sides, ample to slightly in at R., minor toning on stamp, tied by Red Yanceyville N.C. pmk. on Brown cover to Richmond, Fine., (Photo)	E.XI
1098	⊗	10c Milky Blue St. Y (2a). Large to Huge Margins (corner faulty), tied by Richmond Va. pmk. on Purple Brown on White Davis Medallion, Flags & View Patriotic Cover (Dietz Ty. G-A-1g) addressed to Big Meadow, Va., reduced four sides & couple minor tears, Rare, with P.F. Certificate which states that "the stamps did not originate on this cover". The stamp is tied & the "Va" of the Address was written above & out of proper alignment suggesting a stamp was on the cover before addressed. Offered as is, ex-Kohn..... (Photo)	E.XIII
1099	★	2c Green (3). Margins All Around, Fresh, Full o.g., minute pin-hole, o/w VF..... (Photo)	575.00
1100	⊗	5c Blue, St. 2 (4). Pos. 21, Large to Huge Margins incl. L. Sheet Margin, tied by Town pmk. on Buff Cover To Brinkleyville N.C., some trivial cover toning specks, VF, Exceptional Stamp..... (Photo)	E.X
1101	⊗	5c Blue, St. 2 (4). Ample to Large Margins, Tied by Blue-Green "Paid" on Buff Cover to "Glenwood Va., Pattonsburgh Va." pmk., ms. "Oct 24" date, ms. 1864 docketing at L., VF & Handsome..... (Photo)	E.XII
1102	⊗	5c Dark Blue (4a). Ample to Large Margins, Fantastic Indigo Shade, couple slight gum soaks, tied by Blue "Raleigh N.C. May 1862" pmk. on Buff Cover, small cover reduction at R., VF, Very Rare Shade..... (Photo)	E.XI
1103	⊗	5c Blue, St. 2 (4). Ample to Large Margins, minor gum soaks at B.L., tied by Grid on Orange pencil addressed cover to Jackson Miss, "Vicksburg Miss May 23 1862" Double Circle pmk., ms. pencil docketing, incl. original soldiers letter enclosures, VF (Photo)	E.X
1104	⊗	5c Milky Blue (4b). Ample Margin to just touching, small corner fault, tied by " Big Shanty Va. " Straight Line pmk. on Orange Cover to Ga., Fine, Rare Marking, with C.S.A. Certificate, Rare Cancel..... (Photo)	E.XIII
1105	⊗	5c Blue, St. 3 (4). Large to Huge Margins, some slight gum soaks at L., tied by Halifax N.C. pmk. on buff cover, Small cover reduction at R., Handsome Cover..... (Photo)	E.VIII

1106	⊗	5c Blue, St. 2 (4). Large to Huge Margins, tied by town pmk. on Cover to Branchville S.C., negligible toning, Fine..... (Photo)	E.VIII
1107	⊗	5c Light Blue, St. 2 (4). Two singles, Ample to Large Margins, Blue Grid Cancels (not tied), on Buff Cover to Richmond, "Raleigh NC Jul 4" Double Circle pmk., one stamp tiny erosion speck, o/w VF..... (Photo)	E.XII
1108	⊗	5c Blue, St. 2 (4). Ample Margins, used with 5c Light Blue (6) both tied by Town pmk. on Yellow Cover to Singletaryville S.C., VF, Rare Combination Usage, with C.S.A. Certificate..... (Photo)	E.XI
1109	★	10c Light Brown Rose (5). Clear to Huge Margins, Fine, Scarce, with P.F. Certificate which states "genuine . . . with the color affected by the removal of stains" (negligible) (Photo)	1,050.00
1110		10c Carmine, Major Scratched Stone (5a var). Huge Margins except Ample at B.R., Rich Color, Blue Town pmk., Extremely Fine & Choice, Scarce (Photo)	1,060.00+
1111		10c Rose (5). Ample to Huge Margins, Bold Mobile Ala. Double Circle pmk., couple minor faults, VF Appearance..... (Photo)	625.00
1112	⊗	10c Rose (5). Large to Huge Margins, tied by "Richmond Va. Jan 6 1862" pmk. on Brown Cover to Cross Plains, Ala., minor cover waterstain, at B.R., VF..... (Photo)	E.XIII
1113	⊗	10c Dull Rose (5). Huge Margins, lightened ms. at B., tied by "Tuskaloosa Ala Jul 23 1862" pmk. on Orange Cover to Green Springs Ala., small cover corner mend at T.R., o/w VF..... (Photo)	750.00
1114	⊗	10c Rose (5). Large to Huge Margins three sides, Ample to just touching at L., "Richmond Va Feb 2 1863" pmk. on Brown Cover to Centrevill Alabama; portion of flap missing, Fine (Photo)	750.00
1115	⊗	10c Rose (5). Large Margins to slightly in at L., tied by Blue Lynchburg Va. pmk. on Orange Cover to Holcombs Rock Va., Black Illustrated Carriage Corner Card, Handsome Cover (Photo)	E.XIII
1116	⊗	5c Light Blue (6). Horiz. Pair, Large Margins, natural printing crease, tied by Lexington Va. pmk. on Orange Cover To Brownsburg Va., VF.....	65.00
1117	⊗	5c Light Blue (6). Vert. Pair, Large to Huge Margins, tied by Vicksburg Miss pmk. on Buff Cover to Jackson Miss, some cover soiling, o/w VF.....	65.00
1118	⊗	5c Light Blue (7). Large to Huge Margins, tied by "Savannah Geo Paid May 22 1862" pmk. on Buff Homemade Cover to Perry's Mills, Ga., VF..... (Photo)	100.00
1119	⊗	5c Blue (7). Two Singles, Large to Huge Margins to barely in, tied by Salem Va. pmk. on Cover made from Printed Poster to Blacksburg Va., cover open on three sides to reveal portion of Poster. Exceptionally Scarce..... (Photo)	E.VII
1120	⊗	2c Red Brown (8). Large to Huge Margins, tied by Charleston S.C. Nov. 25 1863 pmk. on cover, ms. "Medical Purveyor's Bureau Charleston S.C." at T.R., cover has been addressed on the inside, ms. docketing, small cover corner mend, o/w VF, with P.F. Certificate (Photo)	950.00
1121	★	2c Brown Red, 10c Blue (8, 11). Cpl. Sheets of 200, o.g., Very High Catalogue Value, Extremely Mixed Quality, G-VF..	E.XV
1122	★	10c Blue, "T-E-N" (9). Ample to Huge Margins, pressed-out creases, VF Appearance..... (Photo)	775.00

1123 **10c Gray Blue, "T-E-N" (9b).** Large to Huge Margins, Beautiful Shade, 1863 Yeardate Town pmk., Extremely Fine & Choice (Photo) 625.00

1124	10c Milky Blue, Frame Line (10a). Large Margins Showing Most of Three Frame Lines & Portion of Fourth, Bold "Mobile Ala Jul 17, 1863" pmk., VF & Choice (Photo)	1,900.00
1125	10c Blue, Frame Line (10). Three Full Frame Lines, barely in at R., on piece tied by Mobile Ala. Double Circle, Fine & Attractive, with P.F. Certificate..... (Photo)	1,750.00
1126 ☒	10c Blue, Frame Line (10). Showing portions of frame lines three sides (most prominent at L. & B.), Tied by "Mobile Ala Mar 25 1864" Double Circle Pmk. on cover to Richmond Va., few pinholes around cover edge, ms. docketing at L., some cover soiling & negligible gum toning, o/w Fine, with CSA Certificate (Photo)	2,500.00

1127 ★ **10c Blue (11). Cpl. Sheet of 100,** Brown streaky part o.g., couple horiz. creases & some selvedge faults slightly affecting B. Impt. & Pl. No. Block, slight toning, o/w F-VF, with P.F. Certificate..... 1,535.00

1128 ☒ **10c Blue (11).** Huge Margins two sides, Ample at R. to just clear at T., tied by "Marion Va. Aug 20" pmk. on neat **Wallpaper Cover** to Macon Ga., minor gum stain at T. margin of stamp, VF (Photo) 400.00

1129 ☒ **10c Blue (12).** Huge Margins tied by Augusta Ga. pmk. on neat cover made from **Printed Advertisement**, cover opened at B.L. to reveal Advertisement, VF..... E.VI

1130 ☒ **10c Blue (12).** Large to Huge Margins incl. T. Sheet Margin, tied by Bold Albany Ga. pmk. on Yellow Cover to Macon Ga., ms. docketing at L., some slight cover soiling, VF E.V

1131 ☒ **10c Greenish Blue (12c).** Ample to Large Margins, tied by Macon Ga double circle pmk. on pink and white **Wallpaper Cover** to Pickens C.H. S.C., with Feb 14 1864 Enclosure, VF (Photo) 375.00

1132 ☒ **10c Greenish Blue (12c).** Large Margins, tied by "Milledgeville Ga." pmk. on **Cover Made From State of Georgia Land Form**, VF, ex-Haas E.V

1133 ☒ **10c Blue (12).** Three Large Margins, trifle close to barely in at B., tied by Red Danville Va. pmk. on **Cover Made From Printed Legal Form**, Fine..... E.VI

1134 ☒ **10c Greenish Blue (12c).** Large to Huge Margins, some staining from gum, affixed over **U.S. 3c Red on White Star Die Entire (U26)**, tied by "Richmond Va. Apr 21" pmk., "Confederate States of America/Post Office Department/Official Business/Chief of the Contract Bureau" (Dietz Ty. I), Official Impt., 1864 ms. docketing, Rare, ex-MacBride, Haas (Photo) E.VIII

1135 **20c Green (13).** Three Large Margins, Ample to Clear at R., Blue Town pmk., tiny violet owner's handstamp on back (barely shows traces on face), minute margin tear, o/w VF (Photo) 325.00

1136 ☒	20c Green (13). Large to Huge Margins, tied by partial Richmond Va. pmk. on Buff Cover to Cuthbert Ga., VF.... (Photo)	850.00
--------	---	--------

1137 ☒ **20c Green (13).** Large to Huge B.R. Sheet Corner Margin, slightly in at T. & L., barely tied by **Military Target** Cancel on neat Buff Homemade Cover To Petersburg Va., Fine..... (Photo) E.XI

1138 ☒ **20c Dark Green (13b).** Ample Margins, tied by Oxford N.C. pmk. on Yellow Cover, few small cover mends, o/w Fine, with P.F. Certificate..... (Photo) 850.00

- 1139 ☒ **Confederate Stamps & Covers**, 26 Covers & 53 Stamps, Covers incl. Richmond Paid 5, Southern Express Co. Impt., Stampless to Libby Prison, Warren NC. Paid Stampless, Union Stampless Patriotic Used in Confederacy, franked covers incl. Nos. 1, 2 (two), 6 & 7 (Four Covers), 11 & 12 (16 Covers), Unused Stamps incl. Nos. 6, 8 (two), 11 (20 incl. Block of 18), 12 (two), 13 (two), Also incl. ms. cancel No. 4, Very Mixed Quality throughout, G-VF, Generally Fine Lot **E.XI**

PRISONER COVERS

- 1140 ☒ **"Examined/Camp Chase/O"** Encircled handstamp on Orange Cover to Keene Ky., franked with U.S. 3c Rose (65) tied by target cancel, Columbus O pmk., tiny cover tear at T., with original enclosure, VF. **(Photo)** **E.IX**
- 1141 ☒ **"Prisoners Letter/Examined/. . ./Elmira, NY"** Oval handstamp on Buff Cover To Paw Paw W. Va. franked with U.S. 3c Rose (65) tied by Elmira N.Y. pmk., small cover mend at B.R., o/w VF.... **(Photo)** **E.VIII**
- 1142 ☒ **"Prisoner's Letter/Examined/Fort Delaware Del"** Oval handstamp on Yellow-Orange Cover franked with 3c Rose (65), Grid Cancel, "Delaware City Del Jul 16" pmk., cover irregular at R. from opening, o/w Fine, with original Soldiers Letter Enclosure..... **E.VII**
- 1143 ☒ **"Prisoner's Letter Examined Johnsons Island"**, Two Diff. Oval handstamps, Examiners "T. Coder" & "D. Crist" on separate Yellow-orange Covers to Phila, each franked with 3c Rose (65), Blue Target cancel & Sandusky O. pmks., covers have faults, F-VF Strikes, Interesting Lot **E.VI**

U.S. USED IN THE CONFEDERACY, EXPRESS AND MAIL SUSPENDED COVERS

- 1144 ☒ **Georgetown S.C. Mar 4 1861**, pmk. on U.S. 3c Star Die Entire (U26) to Charleston, S.C., cover filing fold at T. through stamp & couple minor cover edge tears, o/w VF, **U.S. Stamp Used in the Confederacy**, ex-Marcus White..... **E.VI**
- 1145 ☒ **Montgomery Ala. Mar 16 1861**, pmk. on U.S. 3c Nesbitt Entire (U10) to Iowa, small back nicks, VF **E.VII**
- 1146 ☒ **New Orleans La 31 Mar**, Bold pmk. ties **U.S. 10c Green, Ty. V (35)**, Wide L. Margin showing trace of Impt. on folded letter to **Mexico**, Cover originated in New York (March 23rd) & carried by favor to New Orleans, "4" handstamp, ms. routing instructions, N.Y. Merchants Oval Handstamp, large closed cover tear, o/w VF, Scarce **(Photo)** **E.X**
- 1147 ☒ **"Adams Express Company/Great Eastern/Western & Southern/Express Forwarders/New-York"** Blue mostly clear Oval handstamp on back of **U.S. 3c Red Star Die Entire**, "Paid 10" in Circle (Richmond, Va.) handstamp on front & ms. "2/-" (50c) Express Charge, Fine **(Photo)** **E.XI**
- 1148 ☒ **Mail Suspended**, Cover franked with U.S. 3c Red (26), tied by grid, used to Harpers Ferry Va., "Dead Letter Office P.O. Dept. June 28 186?" oval handstamp & "Due 3 cts" straight line, ms. "A.H. Davidson Indianapolis Indiana" Return address, faint Indianapolis pmk., ms. "Via Wheeling" Routing instructions, Cover repair at T., o/w Fine, Although The Year Date cannot be positively determined, this cover is in our opinion a Mail Suspended Cover, Rare ... **(Photo)** **E.IX**

LITERATURE

1149	The Black Jacks of 1863-67 , Cole, 1950, As New.....	E.VII
1150	The Boston Revenue Book , Toppan, Deats, et al. 1979 Reprint; Patent Medicine Tax Stamps , Holcombe, 1979, Quarterman; ATA Handbooks #66 & #76 , plus xerox pages of Holcombe articles from various publications, VF Lot.....	E.VI
1151	Byways of Philately , Hale Memorial Edition, E. Perry. 1966, As New.....	E.IV
1152	Essays for U.S. Adhesive Postage Stamps , Brazier, 1941, First Edition , Autographed, ex-Deas, VF.....	E.VII
1153	The Express Mail of 1836-39 , Milgram, 1977, As New.....	E.IV
1154	The George Walcott Collection of Used Civil War Patriotic Covers , Laurence, 1934, First Edition, with Prices Realized, Normal Wear, VF.....	E.IV
1155	The 19th Century Postage Stamps of the United States , Two Vols; Brookman, 1947, VF.....	E.VIII
1156	Railroad Postmarks of the U.S. 1861-1886 . Towle-Meyer 1968, As New.....	E.VI
1157	The Story of the American Bank Note Company , Griffiths, 1959, Minor wear to bottom corners & slight soiling on back, still VF.....	E.VIII
1158	The Transatlantic Mail , Staff, 1980 Edition; History of Letter Post Communication Between the U.S. & Europe , Hargest First Edition. Two VF Works of interest to the Postal Historian.....	E.VI
1159	The 3c Stamp of the U.S., 1851-57 Issue , Reissue, Chase, 1942; The George Wolcott Collection of Used Patriotic Covers , with Prices Realized, Laurence, 1934, Two VF Works.....	E.VI
1160	U.S. Letter Rates To Foreign Destinations, 1847 to GPU-UPU . Starnes, 1982, As New.....	E.IV
1161	The U.S. One Cent Stamp of 1851-57 . Two Vols. Ashbrook, 1938; The U.S. Ten Cent Stamp of 1855-57 , Ashbrook, 1936, PB; The U.S. Ten Cent Stamp of 1855-59 . Neinken, 1960, Three VF Works.....	E.IX
1162	United States Stamped Envelopes , Thorp-Bartels, Sixth (Century) Edition , 1954, VF.....	E.VIII
1163	Postal History Starter Library . Six works (Authors incl. Skinner-Eno, Scheele, Herst-Zareski), American Illustrated Cover Catalog. American Stampless Cover Catalog. Philatelic Americans (Knapp, Part I), also incls Xerox of POD Pub 15 & May 1983 Domestic Mail Rate History, VF Lot.....	E.VII
1164	Library Balance , Seven Books, Pamphlets or Monographs, incl. works by Chase, Berthold, Thorp, Bartels, Linn, Goodwin & Dietz, Generally VF.....	E.V
1165	Library Balance , Over 35 Books, pamphlets, monographs, covering a wide range of interest, authors include Herst, Hornung, Housemen, Brazier, Konwiser, Cabeen, VF & Interesting Lot.....	E.VII
1166	Siegel Auction Catalogs , Mar '74-June '84 Betw. Sales No. 446 & 635, most with Prices Realized, also incls. about 20 Catalogs from other Houses, some with Prices Realized, VF Lot.....	E.IX
1167	Godden Deluxe Album Binders , Three, Bound in full padded Green Morocco Leather, with slip cases, Two with unused quadrilled pages, one without pages, As New.....	E.IX
1168	Godden Deluxe Album Binders , Five, Bound in full padded Morocco Leather, Two Blue, Three Maroon, each with Blue Slip Case, one with a few serviceable pages, Binders show almost no wear, slip cases minor scuffs, VF Lot.....	E.X

END OF SALE — THANK YOU



J. S. Bendall Esq
Care of
Capt. Stenger
Bridgman Bar
Butte Co
Cal



Messieurs Pradier Frères.
Cours de Brosses. 15
Guillotière,
Lyon
France

UNITED STATES POSTAL HISTORY AND CLASSIC OFF-COVER 1847-1869 ISSUES

INDIVIDUAL REALIZATIONS ARE HAMMER PRICES. GROSS REALIZATION
INCLUDES 10% BUYERS PREMIUM.

1	700	60	24	119	150	178	2600	237	1600	296	100
2	2100	61	115	120	300	179	190	238	3500	297	60
3	525	62	675	121	100	180	375	239	3250	298	60
4	260	63	290	122	625	181	850	240	2100	299	90
5	700	64	650	123	210	182	425	241	9500	300	26
6	325	65	675	124	180	183	800	242	8000	301	170
7	575	66	475	125	425	184	170	243	500	302	32½
8	1150	67	200	126	160	185	105	244	725	303	100
9	1250	68	240	127	425	186	1350	245	1050	304	55
10	900	69	200	128	90	187	80	246	600	305	160
11	1000	70	160	129	220	188	375	247	1350	306	150
12	55	71	250	130	170	189	100	248	230	307	260
13	1050	72	270	131	240	190	280	249	3250	308	22
14	1550	73	475	132	625	191	2400	250	1650	309	350
15	125	74	100	133	500	192	190	251	4750	310	105
16	1250	75	625	134	450	193	3500	252	70	311	75
17	260	76	550	135	150	194	2600	253	325	312	270
18	160	77	725	136	85	195	230	254	90	313	110
19	75	78	425	137	550	196	115	255	60	314	70
20	170	79	290	138	180	197	270	256	170	315	52½
21	90	80	350	139	220	198	105	257	210	316	50
22	180	81	850	140	475	199	100	258	1250	317	425
23	1800	82	800	141	75	200	290	259	160	318	250
24	1050	83	150	142	10,000	201	625	260	625	319	5000
25	1000	84	375	143	220	202	400	261	675	320	60
26	1000	85	95	144	180	203	8000	262	160	321	20
27	850	86	575	145	1500	204	240	263	130	321A	950
28	375	87	210	146	290	205	350	264	250	322	190
29	600	88	325	147	260	206	120	265	625	323	105
30	260	89	42½	148	280	207	80	266	800	324	26
31	220	90	80	149	200	208	115	267	260	325	95
32	850	91	4000	150	250	209	80	268	800	326	100
33	210	92	625	151	150	210	180	269	600	327	260
34	600	93	290	152	290	211	70	270	350	328	120
35	500	94	350	153	160	212	160	271	270	329	270
36	400	95	1900	154	230	213	1550	272	3250	329A	525
37	325	96	1400	155	250	214	4250	273	800	330	260
38	600	97	140	156	375	215	650	274	625	331	70
39	500	98	1000	157	180	216	375	275	750	332	190
40	350	99	525	158	300	217	1050	276	300	333	260
41	250	100	1050	159	190	218	3750	277	375	334	55
42	280	101	2100	160	140	219	280	278	425	335	160
43	750	102	900	161	260	220	550	279	2600	336	1050
44	350	103	1000	162	150	221	4500	280	1400	337	42½
45	400	104	1350	163	270	222	1450	281	2400	338	55
46	325	105	70	164	100	223	240	282	150	339	28
47	250	106	115	165	2300	224	350	283	65	340	22
48	350	107	200	166	1150	225	100	284	230	341	40
49	210	108	280	167	1300	226	400	285	115	342	45
50	575	109	400	168	2000	227	725	286	260	343	60
51	450	110	325	169	2200	228	70	287	160	344	55
52	1250	111	115	170	2300	229	7500	288	105	345	37½
53	475	112	105	171	2600	230	550	289	75	346	32½
54	290	113	70	172	2900	231	10,000	290	75	347	42½
55	160	114	400	173	290	232	160	291	130	348	32½
56	2800	115	200	174	230	233	85	292	500	349	475
57	2100	116	525	175	105	234	170	293	140	350	170
58	2700	117	270	176	90	235	70	294	160	351	37½
59	100	118	260	177	1750	236	600	295	37½	352	32½

353	60	430	650	504	1550	582	115	660	675	738	65
354	32½	430A	375	505	1700	583	200	661	100	739	200
355	80	431	160	506	600	584	140	662	220	740	45
356	600	431A	8500	507	180	585	90	663	210	741	115
357	47½	432	280	508	170	586	80	664	22	742	170
358	65	433	220	509	150	587	60	665	70	743	70
359	42½	433A	850	510	47½	588	160	666	450	744	210
360	42½	433B	1100	511	95	589	1550	667	250	745	60
361	37½	434	85	512	220	590	350	668	350	746	240
362	18	435	135	513	125	591	3500	669	85	747	160
363	550	436	1700	514	W/D	592	700	670	160	748	260
364	575	437	120	515	170	593	42½	671	115	749	170
365	115	438	1900	516	110	594	85	672	55	750	115
366	450	439	2100	517	85	595	105	673	210	751	375
367	110	440	1050	518	400	596	60	674	57½	752	900
368	200	441	170	519	50	597	180	675	70	753	260
369	250	442	95	520	90	598	210	676	575	754	200
370	200	443	65	521	190	599	80	677	220	755	260
371	95	444	52½	521A	240	600	57½	678	300	756	55
372	90	445	525	522	280	601	180	679	525	757	65
373	60	446	220	523	130	602	220	680	400	758	120
374	350	447	170	524	170	603	125	681	200	759	800
375	210	448	85	525	450	604	210	682	280	760	75
376	32½	449	150	526	400	605	1500	683	325	761	50
377	375	450	1900	527	350	606	800	684	300	762	115
378	200	451	260	528	325	607	850	685	110	763	210
379	115	452	550	529	37½	608	120	686	110	764	125
380	170	453	110	530	75	609	950	687	120	765	45
380A	125	454	35	531	130	610	85	688	85	766	60
381	850	455	65	533	55	611	260	689	75	767	135
382	375	456	57½	534	65	612	200	690	950	768	75
383	230	457	80	535	170	613	325	691	700	769	180
384	90	458	80	536	70	614	105	692	525	770	350
385	70	459	600	537	130	615	50	693	625	771	40
386	42½	460	40	538	200	616	650	694	600	772	95
387	60	461	800	539	75	617	55	695	675	773	105
388	100	462	500	540	200	618	280	696	900	774	130
389	90	463	400	541	110	619	135	697	230	775	50
390	70	464	350	542	20	620	110	698	475	776	210
391	135	465	550	543	42½	621	230	699	125	777	950
392	290	466	725	544	230	622	80	700	160	778	230
393	65	467	950	545	26	623	28	701	450	779	4500
394	26	468	525	546	105	624	260	702	575	780	1100
395	52½	469	675	547	42½	625	425	703	95	781	47½
396	325	470	425	548	70	626	550	704	270	782	30
397	52½	471	1850	549	110	627	400	705	160	783	95
398	80	472	800	550	210	628	105	706	190	784	200
399	80	473	250	551	200	629	47½	707	65	785	650
400	60	474	400	552	1250	630	47½	708	180	786	260
401	45	475	525	553	1250	631	350	709	260	787	160
402	47½	476	625	554	1500	632	250	710	75	788	125
403	1200	477	350	555	2600	633	180	711	105	789	3500
404	110	478	270	556	2100	634	1250	712	30	790	190
405	900	479	230	557	900	635	900	713	50	791	2700
406	80	480	200	558	1200	636	270	714	45	792	375
407	40	481	300	559	500	637	230	715	32½	793	650
408	52½	482	200	560	170	638	725	716	45	794	525
409	290	483	115	561	220	639	425	717	130	795	160
410	350	484	120	562	210	640	85	718	70	796	75
411	130	485	2000	563	290	641	180	719	50	797	250
412	115	486	575	564	150	642	95	720	35	798	500
413	100	487	1600	565	45	643	85	721	65	799	375
414	70	488	2200	566	130	644	400	722	400	800	140
415	170	489	850	567	2400	645	60	723	130	801	170
416	300	490	1400	568	70	646	125	724	190	802	260
417	120	491	1400	569	850	647	200	725	135	803	125
418	90	492	950	570	375	648	2100	726	190	804	220
419	325	493	525	571	250	649	80	727	75	805	475
420	65	494	2100	572	210	650	85	728	200	806	110
421	550	495	325	573	725	651	75	729	80	807	500
422	270	496	300	574	750	652	80	730	42½	808	575
423	450	497	950	575	9500	653	55	731	55	809	550
424	325	498	2600	576	1900	654	180	732	47½	810	425
425	80	499	9000	577	1600	655	2000	733	150	811	675
426	350	500	1050	578	1450	656	375	734	75	812	675
427	350	501	70	579	85	657	375	735	75	813	375
428	85	502	525	580	950	658	300	736	55	814	210
429	32½	503	375	581	100	659	800	737	80	815	700

816	15,500	893	140	970	65	1047	1250	1124	1300
817	2200	894	120	971	375	1048	150	1125	700
818	950	895	105	972	52½	1049	170	1126	950
819	625	896	60	973	70	1050	125	1127	260
820	350	897	400	974	210	1051	375	1128	220
821	180	898	200	975	210	1052	125	1129	125
822	170	899	120	976	280	1053	70	1130	28
823	80	900	250	977	110	1054	170	1131	220
824	170	901	400	978	55	1055	500	1132	55
825	475	902	42½	979	40	1056	110	1133	37½
826	2300	903	55	980	95	1057	250	1134	180
827	280	904	62½	981	W/D	1058	700	1135	55
828	200	905	200	982	42½	1059	850	1136	725
829	1000	906	70	983	200	1060	200	1137	200
830	425	907	32½	984	220	1061	375	1138	450
831	800	908	105	985	525	1062	625	1139	525
832	750	909	135	986	100	1063	400	1140	170
833	2000	910	95	987	52½	1064	300	1141	110
834	200	911	55	988	135	1065	135	1142	105
835	2400	912	85	989	40	1066	300	1143	80
836	375	913	70	990	525	1067	75	1144	60
837	170	914	90	991	130	1068	210	1145	110
838	260	915	67½	992	42½	1069	55	1146	375
839	425	916	220	993	200	1070	60	1147	280
840	375	917	85	994	230	1071	400	1148	190
841	4750	918	130	995	230	1072	400	1149	85
842	10,500	919	140	996	75	1073	325	1150	70
843	6750	920	210	997	575	1074	400	1151	32½
844	9500	921	100	998	150	1075	230	1152	60
845	11,000	922	95	999	160	1076	220	1153	26
846	7500	923	100	1000	170	1077	350	1154	70
847	2100	924	1550	1001	110	1078	650	1155	90
848	425	925	800	1002	260	1079	325	1156	52½
849	120	926	230	1003	70	1080	425	1157	70
850	57½	927	85	1004	150	1081	600	1158	65
851	375	928	150	1005	145	1082	375	1159	95
852	20	929	115	1006	220	1083	150	1160	28
853	350	930	100	1007	270	1084	350	1161	105
854	75	931	130	1008	240	1085	350	1162	80
855	50	932	80	1009	105	1086	325	1163	95
856	120	933	85	1010	325	1087	260	1164	85
857	130	934	75	1011	800	1088	350	1165	85
858	70	935	475	1012	300	1089	500	1166	95
859	80	936	240	1013	180	1090	300	1167	325
860	60	937	450	1014	140	1091	850	1168	325
861	60	938	115	1015	100	1092	375	END OF SALE THANK YOU	
862	45	939	115	1016	400	1093	325		
863	60	940	90	1017	190	1094	425	GROSS REALIZATION: \$685,208.15	
864	130	941	300	1018	95	1095	325		
865	140	942	850	1019	110	1096	160		
866	150	943	170	1020	675	1097	150		
867	115	944	125	1021	95	1098	300		
868	325	945	55	1022	80	1099	160		
869	180	946	105	1023	85	1100	325		
870	60	947	300	1024	150	1101	525		
871	45	948	70	1025	350	1102	425		
872	70	949	110	1026	65	1103	125		
873	105	950	135	1027	150	1104	950		
874	40	951	300	1028	20	1105	240		
875	80	952	200	1029	375	1106	95		
876	375	953	210	1030	210	1107	400		
877	105	954	240	1031	475	1108	500		
878	105	955	160	1032	45	1109	180		
879	525	956	150	1033	375	1110	1050		
880	80	957	30	1034	160	1111	125		
881	120	958	170	1035	50	1112	525		
882	170	959	270	1036	250	1113	475		
883	47½	960	20	1037	80	1114	120		
884	260	961	110	1038	375	1115	1100		
885	95	962	140	1039	350	1116	42½		
886	400	963	24	1040	150	1117	45		
887	145	964	37½	1041	37½	1118	130		
888	135	965	290	1042	42½	1119	210		
889	140	966	75	1043	85	1120	950		
890	210	967	40	1044	190	1121	3250		
891	110	968	115	1045	170	1122	120		
892	100	969	75	1046	270	1123	475		