

1985

RARITIES of the World

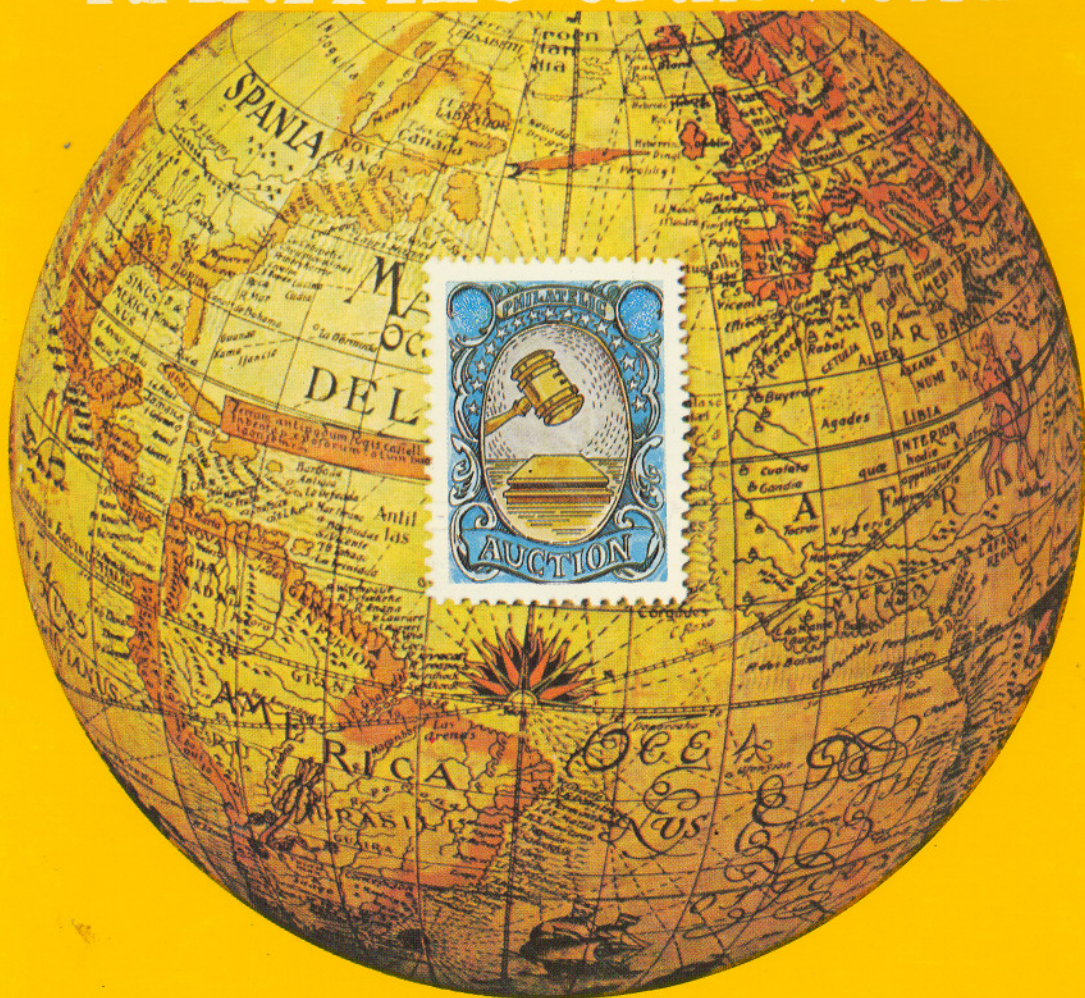

Robert A. Siegel

AUCTION GALLERIES, INC.

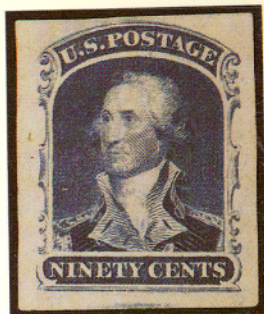

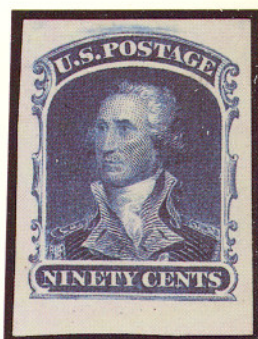
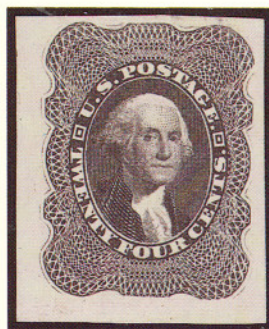
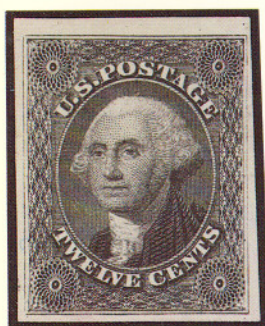

— 1857 Reprints - Imperforate —



Pink



Carmine Pink



Pigeon Blood Pink



With Grill



Without Grill



Re-Issue

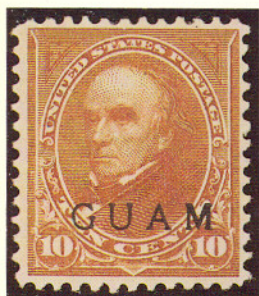

645th SALE

RARITIES OF THE WORLD

THE PROPERTY OF VARIOUS OWNERS
SOLD BY THEIR ORDER

AT PUBLIC AUCTION

SATURDAY, APRIL 20th, 1985

at 12:30 P.M.

AT THE HELMSLEY PALACE HOTEL
VERSAILLES BALLROOM
MADISON AVENUE AND FIFTY-FIRST STREET
NEW YORK, NY

RESERVATIONS

The importance and interest in this sale is such that we cannot guarantee seating space for all who wish to attend. We are therefore recommending advance reservations on a first come first served basis for those who wish to attend. A phone call or letter to our office will assure you a seat.

It is advisable to arrive approximately 30 minutes prior to starting time of the Sale.

NEW YORK VIEWING

Lots on view at our offices Friday, April 19th from 9:30 A.M. to 3:00 P.M.

Robert A. Siegel

AUCTION GALLERIES, INC.

160 EAST 56th STREET
NEW YORK, NY 10022

Tel.: (212) 753-6421
ESTABLISHED 55 YEARS

FOREWORD

One might think as I put the catalogue to bed for the twenty-second annual Rarities of the World Sale that it would seem "old hat" — just another chore completed. But this sale just as much as the first still thrills me. There is something contagious about enthusiasm, and whether I caught it from the clamor of the would-be consignors or whether they caught it from me I cannot tell. Despite our efforts to limit the number of lots, this year's Rarity Sale contains 554 lots — more than we would like to sell in one afternoon. But each item offered has been tested for suitability, quality and rarity and they have all passed the test.

I shall not mention individual items, but whether it is cover, proof, stamp, United States or Foreign I think you will enjoy looking at it and share in its exposure.

The sale will be held in the beautiful Versailles Room at the Helmsley Palace Hotel. As seating accommodations are limited, advance reservations are advisable. A note or call to our office will assure you of seating.

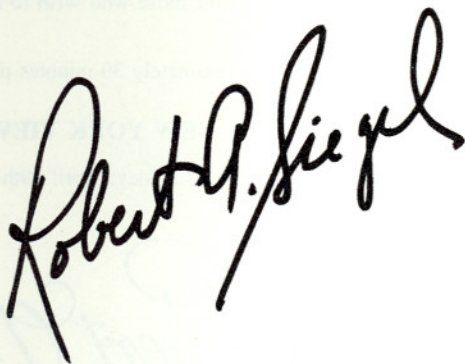
A handwritten signature in black ink, reading "Robert G. Siegel". The signature is written in a cursive, flowing style. The first name "Robert" is written in a large, bold script, followed by "G." in a smaller, more compact script, and "Siegel" in a large, bold script. The signature is positioned in the lower right quadrant of the page, below the main body of text.

Upon request estimate of value furnished on any lots in this auction.

CONDITIONS OF SALE

1. The terms of sale are strictly cash on delivery to the highest bidder unless special arrangements have been made prior to the sale. The fact that an item is placed on extension (submitted to an expertising committee for certification) does not relieve the successful bidder from this condition of sale.
2. All bids are per lot as numbered in the catalogue unless otherwise announced by the auctioneer at the time of sale. The right is reserved to group two or more lots; to withdraw any lot or lots from the sale, or to act in behalf of the seller. The auctioneer shall regulate the bidding and in the event of any dispute his decision shall be final.
3. Any lot, the description of which is incorrect is returnable, but only within five days of receipt. All disputed lots must be returned intact as received. **The following lots may not be returned for any reason whatsoever: Lots containing ten or more stamps; Lots from buyers who have had the opportunity to examine them before the sale; Lots described as having defects or faults may not be returned because of any faults. No illustrated lots may be returned because of centering, margins or other factors shown in the illustrations.**
4. Successful bidders, unless they are known to us or supply acceptable references are expected to make payment in full before the lots are delivered. Mail bidders will be notified of the amounts of their purchases. All mail bidders who have established credit with us must make payment within three days after receipt. We reserve the right in our sole and absolute discretion to demand cash payment at the time a lot is knocked down to any bidder who has not previously established credit with us or whose account is in arrears. In the event any buyer refuses to pay cash for any lot at the time it is knocked down to him, the auctioneer reserves the right to re-offer the lot immediately for sale to the highest bidder.
5. If the purchase price has not been paid within the time limit, nor lots taken up within seven days from date of sale they must be resold and any loss arising from such sale will be charged to the defaulter. Any account more than thirty days in arrears is subject to a late payment charge of 1½% per month so long as the account remains in arrears. If the auctioneer, in his discretion, should institute any legal action to secure payment of a delinquent account the defaulting purchaser shall pay all legal expense incurred by the auctioneer and such charges will be added to the amount owed.
6. All lots are sold as genuine but should any lot be proved otherwise by written opinion of any competent, responsible authority acceptable to us, immediate refund of the full purchase price will be made, provided that such claim is made in writing within 14 days from date of sale. If claim is not made within this period, no lots are returnable for any reason at any time. So long as we are notified within the 14 day period that an opinion is being sought the matter will remain open until such opinion is rendered. We will not be responsible for any charges incurred by the buyer for expertization fees and costs unless the opinion states the item is not genuine, in which case we will pay actual costs up to a maximum of \$50.00. In the event an item is proved "not as described" it is returnable for full refund, and the buyer will be paid interest (at the prevailing Treasury Bill Rate) for the time his funds have been on deposit with us during the extension period.
7. Until paid for in full, all lots remain the property of Robert A. Siegel Auction Galleries, Inc. in behalf of the seller.
8. All forwarding charges will be added to the purchase price. The mode of shipment shall be at our option unless we are given specific instructions.
9. Lots may be sent for inspection to buyers known to us upon written application. All such lots must be returned to us by registered mail, adequately insured and within 24 hours after receipt. The applicant assumes all responsibility and will provide insurance against all risks from time of receipt until they are actually received back by us, and is to pay all expenses of postage and insurance. **No lots can be sent for inspection within ten days from date of local viewing. Large lots and collections cannot be sent for inspection.**
10. Agents are responsible for all purchases made in behalf of their clients unless other arrangements are made prior to the sale.
11. The placing of a bid shall constitute acceptance of the foregoing conditions of sale.

ROBERT A. SIEGEL

MALCOLM SIEGEL

WALTER J. MADER, Licensed Auctioneers

FOR TABLE OF DESCRIPTIONS SEE PAGES: 62 & 123



2

Mr. A. S.

S



3

Walter Lowrie Esq.
New York

Eberhard Carlota

4



Messrs. Fredk. Bath & Co.

FRANCO BY
VERACRUZ.

5

London

SAN FRANCISCO

June 20

9

Samuel T. Shinn

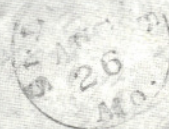

6

P. E. M. Vincent

Alfred Allegangbo.

SAN FRANCISCO

June 20

10



7



Mrs. Philocta Hudson



Mrs W. P. Williams,

11

Care C. J. LANMAN, Esq.

NORWICH,

Via Nicaragua

Connecticut.

Office 14th 1854

PUBLIC AUCTION

APRIL 20, 1985 — 12:30 P.M.

UNITED STATES

ROOSEVELT PROOF BOOK

- 1 P **Roosevelt Small Die Proof Presentation Book**, 1847-1902, 308 Small Die Proofs on Gilt Edge Thick Gray Cards in Remarkably Well Preserved Leather Album, One of 85 Albums Prepared For Distribution in 1904 by the Bureau of Engraving & Printing, Very Few Intact Albums exist today, This Particular One Being in Exceptional Condition..... 76,945.00

STAMPLESS COVERS

- 2 ☒ **Little Rock Ark. 1831 Feb 23**, Perfect Strike on Folded Letter to "Batesville, Indep. Cty A Territory", manuscript "12½" rate marking, An Extremely Fine "Gem"..... E.XV
- 3 ☒ **Phila 9 Dec**, Red Octagonal pmk., matching **Full Rigged Ship in Octagon** on Folded Cover (**originating in India**) to Washington City, originally rated 52 and changed to "FR" (Free), Very Fine and Choice..... E.XIV
- 4 ☒ **Windsor Locks Ct. Steamer in Locks Design** pmk., manuscript "June 16" & "18¾" rate marking on 1843 Folded Letter to Bath N.H., Very Fine, A Beautiful Strike of this Scarce Fancy Stampless Marking..... E.XIV

WESTERN COVERS

- 5 ☒ **California Sta. Barbara 16th. Nov 1831**, Dateline on Remarkably Fresh Folded Letter to **London**, Bold Two Line "Franco En/Vera-cruz." manuscript rate mark, "FPO AP 5 1832" British Backstamp, Very Fine, Very Rare..... E.XV
- 6 ☒ **Monterey Barracks Cal. May 27th. 1847**, Dateline on Folded Letter to N.Y. State, Red "St. Louis Mo." pmk. & matching **Straight Line "Steam 10"**, slight age staining, Fine, Highly Descriptive Mexican War Contents, mentions U.S. Generals Taylor, Scott, Mexican General Santa Ana, Troop Strengths & Movements, Writer's Concept of California, etc., Important Cover both Philatelically & Historically (transcript included)..... E.XV
- 7 ☒ **Overland Mail To All Parts Of The Union Via Visalia & Los Angeles**, Imprint & Four Horse Stagecoach Corner Card on Neat Cover to N.Y. State, **10c Green, Ty. V (35)** tied by "Visalia Cal" pmk., neat docketing bottom left corner, part of flap & cover back missing, Very Fine..... E.XV

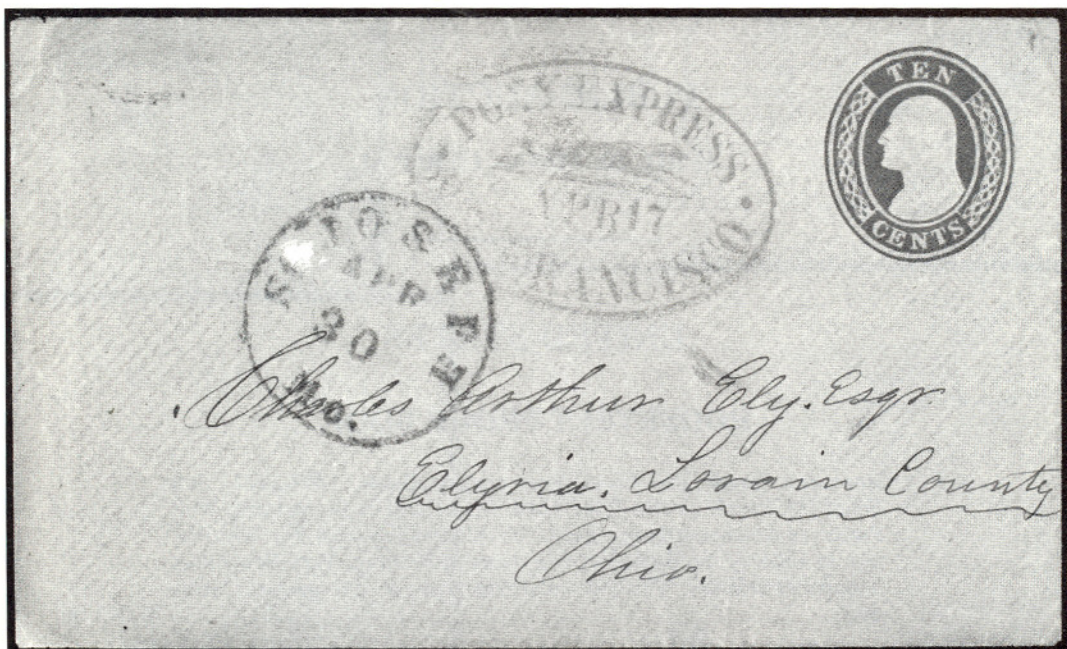

- 8 ☒ **Pony Express San Francisco**, Blue Running Pony Oval on 10c Green on Buff Entire (U16) to Ohio, Clear Green St. Joseph Mo. pmk., A Remarkably Fine and Rare Western Cover, with original letter which makes two references to Pony Express Service, signed Ashbrook **E.XVI**
- 9 ☒ **San Francisco**, Straight Line pmk., manuscript date and "40" rate on Small Neat Cover to New York, manuscript "via Panama p California", tiny and insignificant cover tear at bottom, Very Fine, Exceptionally Choice, with original 1849 enclosure **E.XV**
- 10 ☒ **San Francisco.**, Bold Straight Line, Magenta-manuscript June 20 date & "40" rate on Cover to Ct., closed cover tear at right, few other trivial edge faults and toning specks, otherwise Very Fine, Rare, pencil note on back "1st trip of S.S. Panama" **E.XV**
- 11 ☒ **Stmr. Sierra Nevada Via Nicaragua Advance Of The Mails**, Dark blue Oval on Cover to Ct., **Two Pairs 3c Red (11)** tied by "New-York" pmks., manuscript "Via Nicaragua", Attractive Printed Address, docketed "April 14th 1854", interesting "letter" on back of cover, negligible aging, Fine, Very Scarce, with P.F. Certificate **E.XV**

BIDDING INTERVALS

BIDS	ADVANCE	BIDS	ADVANCE
\$750 - \$1,950	\$50	\$15,000 - \$29,000	\$1,000
\$2,000 - \$2,900	\$100	\$30,000 - \$72,500	\$2,500
\$3,000 - \$7,250	\$250	\$75,000 - \$145,000	\$5,000
\$7,500 - \$14,500	\$500	\$150,000 - \$290,000	\$10,000

Bids which do not conform to the above will be automatically reduced to the appropriate level.



12

13

- 12 ☒ **Wells, Fargo & Co., 10c Brown "Pony" Stamp (143L7).** Clear to Large Margins, tied by Blue "Wells, Fargo & Co. Virginia City N.T." Oval on 3c Pink Entire (U34), Black Printed Frank, cover and embossed stamp repaired at right, minor cover stain, Rare and Attractive, with P.F. Certificate 4,500.00
- 13 ☒ **Wells, Fargo & Co., 25c Blue "Pony" Stamp (143L8).** Margins Virtually All Around, on 3c Pink Entire (U34) tied by Blue "Wells, Fargo & Co. Virginia City N.T." Oval, Printed Frank, to San Francisco, reduced about 1/4" at left, Very Fine, with original enclosure 3,500.00

POSTMASTERS' PROVISIONALS

- 14 ☒ **New York, N.Y., 5c Black (9X1).** Pos. 23, Clear to Large Margins, tied by Blue manuscript pen strokes on Fresh Aug. 1845 Folded Cover to **London**, Red "New-York 5 cts" and "Paid" in Arc, ms. "1/-" due mark, Very Fine 1,500.00
- 15 P **Providence, R.I., 5c, 10c Black, Plate Proof on Card (10X1P4, 10X2P4).** Complete Sheet of 12 (11 5c, one 10c), 9x7", Very Fine... 4,000.00



- 16 ☒ **St. Louis, Mo., 10c Black on Greenish, 20c Black on Gray Lilac (11X2, 11X6).** Ty. I and II respectively, Former Three Huge Margins, clear to slightly in at top, latter Ample to Large Margins, each with tiny manuscript cancel, tied by Red "St. Louis Mo." pmk., matching "Paid" & additional St. Louis pmk. on Fresh 1846 Charnley/Whelen Folded Letter, Fine & Choice Postmaster Cover, ex-Casparly 15,500.00 +
- 17 **St. Louis, Mo., 5c Black on Gray Lilac (11X4).** Margins All Around, manuscript cancel, Very Fine 3,500.00

Bid sheets should be sent to our New York offices. Bids can be telephoned to our New York offices until 11:30 A.M. on April 20th.

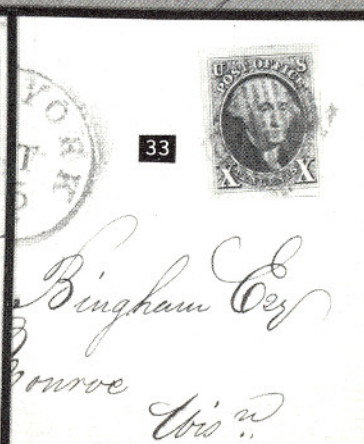
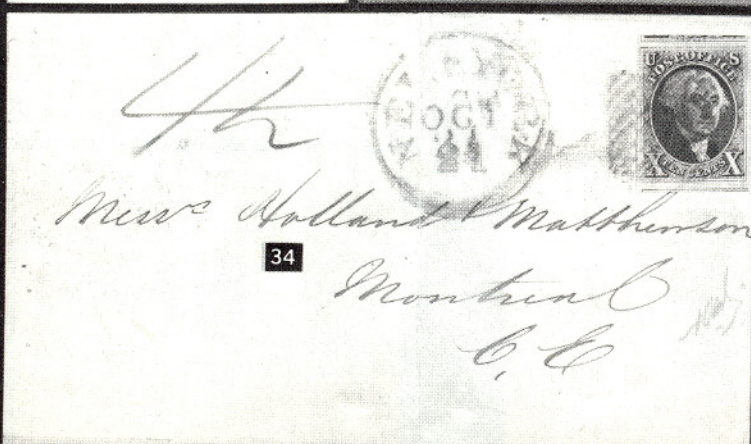
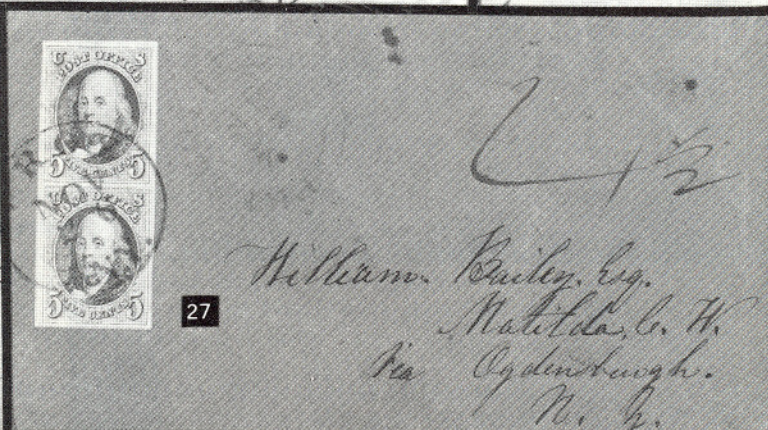
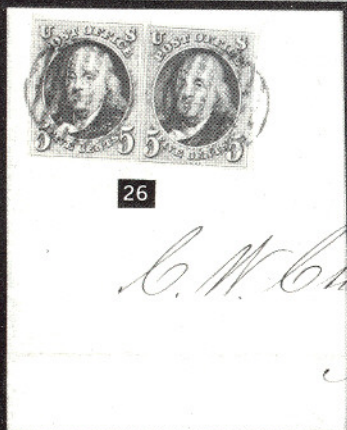
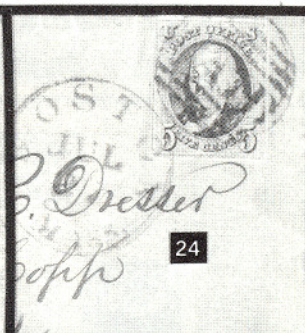
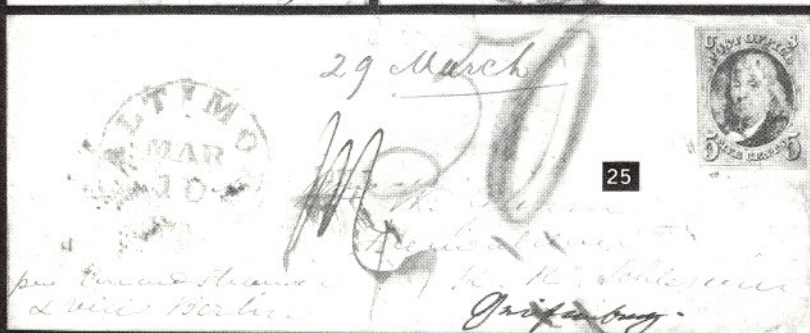
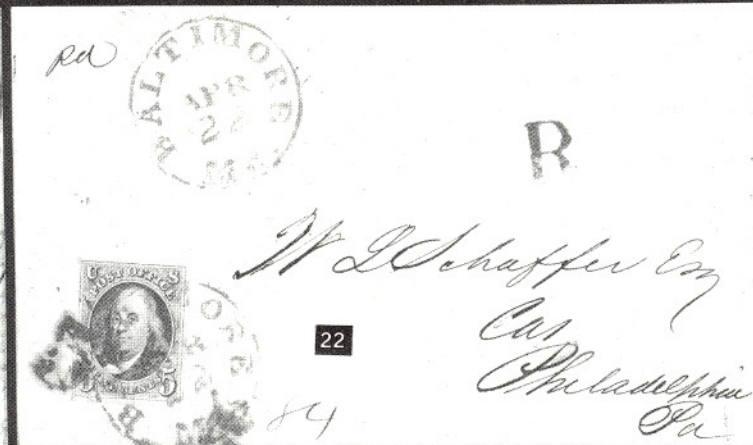
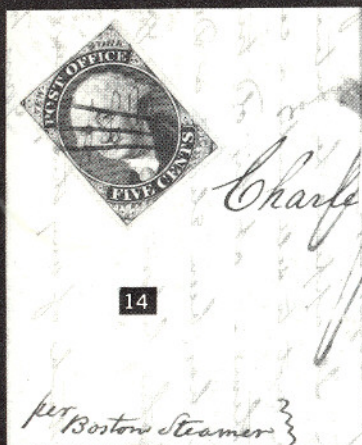

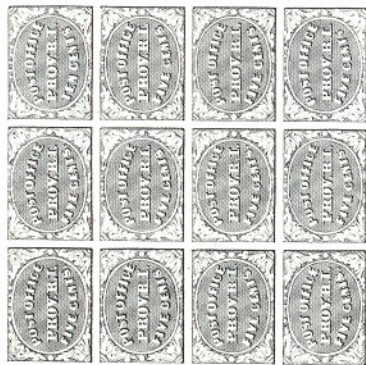

15



1870

169 EX



129 EX



191 EX



241 EX



308



315

1847 ISSUE



18

20

19

21

- 18 ★ **5c Brown (1).** Large to Enormous Margins, including Left Sheet Margin, Rich Color, Extremely Fine..... 5,000.00
- 19 ★ **5c Brown (1). Vertical Pair,** Large Magins All Around, Marvelous Deep Rich Color, Choice Impression, Full Original Gum, bottom stamp tiny hinge remnant, Top Stamp Appears Never Hinged, Extremely Fine, One of the Most Outstanding Unused 5c 1847 Multiples Known, ex-Caspary 11,500.00
- 20 ★ **5c Dark Brown (1a). Horizontal Pair,** Three Large to Huge Margins, Ample at Top, Gorgeous Deep Rich Shade, Left Stamp tiny thin spot, otherwise Extremely Fine, Exceptionally Handsome 11,500.00
- 21 ☐ **5c Red Brown (1). Block,** Large Margins to bit in three sides, Huge Margin at Bottom, Neat Red Grid Cancels, right pair light crease (minor natural manuscript offset on back of one), Rare 1847 Multiple of Handsome Appearance..... 30,000.00
- 22 ✉ **5c Orange Brown (1b).** Choice Color, Margins and Impression, light filing crease, tied by Blue "Baltimore Md." pmk. and Red "5" on Apr. 1850 Folded "Recorded" Letter (Usage Indicated by Bold Blue "R" handstamp), A Very Scarce Cover With Much Eye Appeal..... E.XV
- 23 ✉ **5c Red Brown (1).** Three Large Margins, ample at bottom except small nick at right, tied by Red Grids, matching "U.S. Express Mail N. York" pmk. on May 1851 Auction Catalog for Teas (7½x10" in Green, printed by George F. Nesbitt & Co.—Printers of First U.S. Embossed Envelopes), some creases and edge faults, Unique Usage of a 5c 1847 Prepaying the Pamphlet Rate E.XVI
- 24 ✉ **5c Brown (1).** Margins All Around, trivial tear at bottom, tied by Large "Paid" in Grid and Red Boston Mass. pmk on July 1852 Folded Letter to N.H., Handsome **Demonetized Use** on An Attractive Cover, Rare, with P.F. Certificate..... E.XV

23



Paid

PAID



Paid 20

28

*Wm. J. G. Clark, Amos Ellis
South Ockham
San Francisco, Cal.*

CATALOGUE

OF

LEAS

S. A. Waterman and Ship Carlier May,
OLD AT AUCTION.

RDINGS & MOUNT,

DAY, May 15, 1851,

TEN O'CLOCK.

STREET SALES ROOM

CORNER OF FRONT STREET

MOUNT, AUCTIONEER.

to be made in the City of New York, so be made
satisfactory to the sellers.

NEW YORK:

HITT & CO., PRINTERS AND SEATONERS,
CORNER WALL AND WATER STS.

1851

- 25 ☒ **5c Brown (1).** Margins All Around, Red Grid cancel, vaguely tied on Small Envelope to **Silesia**, Blue Baltimore Md. pmk., manuscript British due mark, Red pencil "50" Silesian due mark, backstamps include Red Boxed "America per England," "Breslau-Myslowitz" Railroad handstamp, etc., slight soiling, Rare Usage **E.XVI**
- 26 ☒ **5c Brown (1).** Two Singles, Rich Color, Sharp Impression, Ample to Large Margins except right stamp barely touched one spot top left, tied by **Orange Red Grids**, matching "Boston 10cts." on Aug. 1848 Folded Letter to Phila., Beautiful and Striking Cover 1,900.00 +
- 27 ☒ **5c Red Brown (1).** Vertical Pair, Huge Margins, Fresh Color, Sharp Impression, tied by Bold **Blue** Troy, N.Y. pmk. on Buff. Envelope to **Canada**, Red Prescott Nov. 1850 Transit and manuscript "4½" due mark, minor cover wrinkling, Stamps Extremely Fine 2,150.00
- 28 ☒ **5c Red Brown (1).** Three Singles, Ample to Huge Margins, Black Grid cancels, tied by Red pencil line on Ornate 10¼ x 8¼" **Valentine Cover**, red pencil "Paid 5" Over "20" indicating additional 5c postage paid in cash, Red Boston Mass. pmk. and "Paid", some light cover water staining (mostly on back), A Fabulous Cover Nonetheless, with Original Valentine Enclosure, Ashbrook notes on back "... shows the no triple rate of 1849-1851 and it is the finest example of that rate that I have ever seen." **E.XVI**

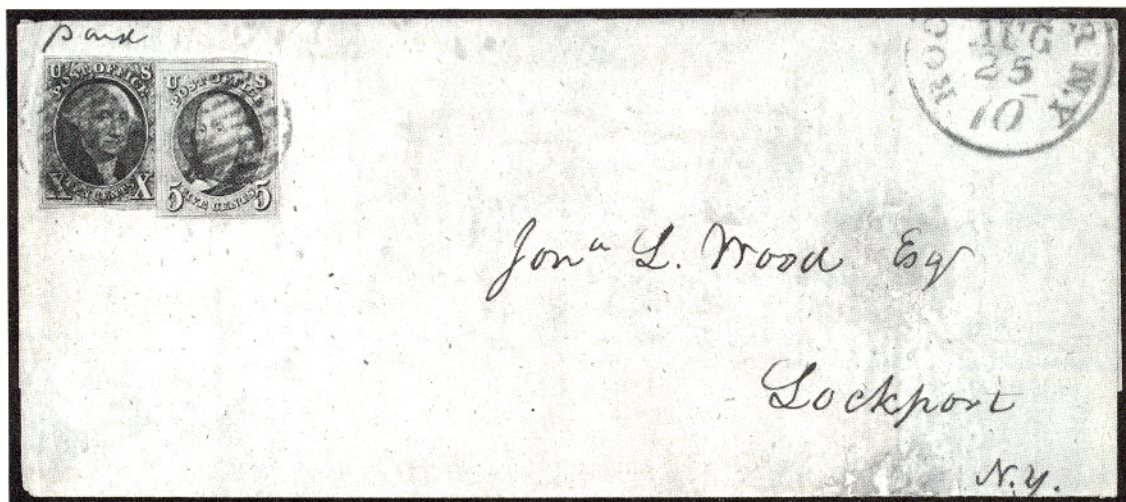

- 29 ☒ **5c Brown, 10c Black (1,2).** Margins All Around, tied by Red Grids, matching partial "Rochester N.Y. 10" pmk. on 7x3" Triple Rate Folded Cover to Lockport N.Y., small cover erosion spots far from stamps and pmk., not distracting from appearance, Very Fine, with P.F. Certificate..... 18,500.00



35

Messrs. Incey & Co

New Orleans



P. Corwith

36

Salina

Received from G. to L.

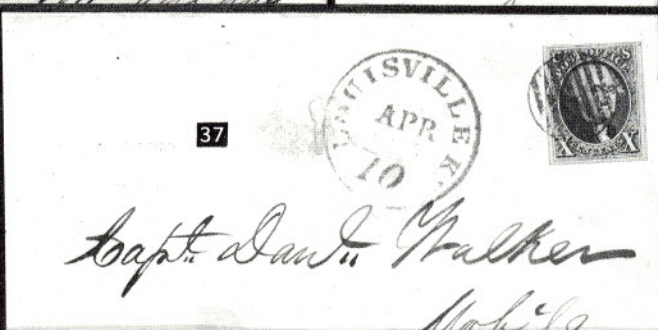

38

Capt. W. D. ...
Miss ...
care of Mr. John ...

37

Capt. Daniel Walker

Mobile



39

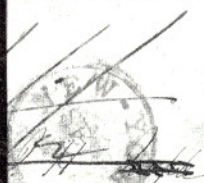

40



41

J. W. H.

Mrs. Clinton W. Leach
Care of Martin & Kennedy
Box 14, N. Y.
New Orleans

42

John Beebe & Co
Philadelphia

43

Miss B.



44

Mr. Andrew Beebe & Co

Philadelphia



30



31

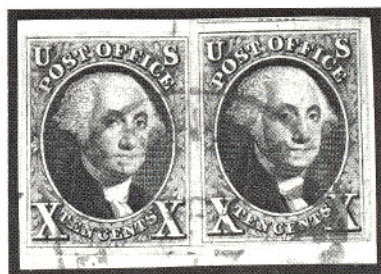

32

- 30 ★ **10c Black (2).** Large Margins, Wonderfully Fresh, natural pre-print paper fold, otherwise Extremely Fine, Very Rare Unused 20,000.00
- 31 **10c Black (2).** Large to Enormous Margins, including 8mm Sheet Margin at Right, Neat **Blue** Grid cancel, Extremely Fine 2,550.00
- 32 **10c Black (2).** Two Singles, Large to Huge Margins, on piece (trifle overlapped) tied by Red Town pmk., Extremely Fine, ex-Caspary 5,000.00
- 33 ☒ **10c Black (2).** Large to Huge Margins, tiny scissors cut in bottom margin, tied by Red Grid, matching "New-York" pmk. on Pristine Oct. 1850 Folded Letter to Wisc., Extremely Fine 2,900.00
- 34 ☒ **10c Black (2).** Large to Immense Margins Showing Bits of Next Stamps at Top and Bottom, tied by Red Square Grid, matching "New-York Oct 21" pmk. on Fresh 1850 Folded Cover to **Canada**; Red Montreal backstamp, Extremely Fine, with Friedl Certificate, Signed Bloch 2,900.00
- 35 ☒ **10c Black (2).** Ample to Large Margins, tied by Rimless Red Grid, matching "Montgomery Ala." pmk., on Sept. 1849 Folded Letter to New Orleans, Very Fine 2,900.00
- 36 ☒ **10c Black (2).** Three Large to Huge Margins, Ample at Left, Black Grid, tied by Red "Boston 10 cts 10 Jun" pmk., matching Straight Line "Paid" on Fresh 1851 Folded Letter to Ill., Very Fine, ex-Wunderlich, signed Bloch 2,900.00
- 37 ☒ **10c Black (2).** Ample to Huge Margins, tied by **Black** Grid, "Louisville Ky. 10" pmk. on Folded Cover to Ala., without right side flap, small mended cover hole at edge of postmark, Stamp Very Fine 2,900.00 +
- 38 ☒ **10c Black (2).** Three Ample to Huge Margins, large to trifle in at top, tied by **Black** Grid and indistinct red marking, New Orleans La. pmk. on Dec. 1847 Folded Letter to **London, England**, manuscript due mark, A Fine 10c 1847 Trans-Atlantic Usage **E.XVI**
- 39 ☒ **10c Black (2).** Pos. 50R, Margins All Around, on Fresh May 1850 Folded Letter tied by Red "St. Louis Mo. 10" pmk., Fine and Choice 2,900.00
- 40 ☒ **10c Black (2).** Ample to Large Margins, tied by Red Grid, New - York pmk. on Sept. 1848 Folded Cover to **Canada**, manuscript "4½" due mark, address neatly deleted, Fine 2,900.00
- 41 ☒ **10c Black (2).** Huge Margins to barely touched at bottom, manuscript "X" cancel, "**Doakes Ville Ark.**" pmk. on Envelope to New Orleans, manuscript "Due 10", Fine and Very Rare, **Only Six Indian Territory Covers Known** Bearing 1847 Issue Stamps, This Being the **Earliest Known Usage** (Jun 13, 1850), with P.F. Certificate **E.XVI**
- 42 ☒ **10c Black (2).** **Horizontal Pair**, Pos. 59, 60R, Large to Huge Margins, tied by Orange Red Grids, matching "U.S. Express Mail Boston Mass." pmk. on Ludlow Beebe Correspondence Folded Cover, insignificant cover tear at top, still Very Fine, Choice 7,000.00

45



Mrs. Wm. Evans
at Mrs. Hollister's
Brattlebrough



Brattlebrough Me.
Mar 3

46

Miss Mary Stephens
No. 10 Manchester Corporation



Paid

47

Henry Vose Esqr
Attorney
Springfield Mass-



- 43 ☒ **10c Black (2). Horizontal Pair**, Pos. 54, 55R, Three Large to Huge Margins, ample to touched at bottom, tied by Red Grids, matching Charleston S.C. pmk. on Ludlow Beebe Correspondence Folded Cover (1849 Usage), right stamp very faint toning spot, Fine 7,000.00
- 44 ☒ **10c Black (2). Horizontal Strip of Three**, Pos. 41-43R, **Position 41 is Double Transfer Ty. D**, left pair huge margins to trifle in, **Right Stamp Huge Margins and Extremely Fine**, Red Grid cancels (not tying), matching "U.S. Express Mail Boston" pmk., on Fresh Ludlow Beebe Correspondence folded cover, Rare and Handsome, with P.F. Certificate..... 12,500.00
- 45 ☒ **10c Black, Diagonal Half Used as 5c (2a)**, Margins to slightly in, tiny manuscript "X" cancel, Well tied by **Orange** Grids, Matching "Gardiner Me." pmk. on Evans Correspondence Envelope to Vt., Fine and Very Rare 18,500.00
- 46 ☒ **10c Black, Diagonal Half Used as 5c (2a)**, Tied by manuscript "Ballard Ville Ms." pmk. on Envelope to N.H., negligible cover toning, Fine, with P.F. Certificate; also included is a manuscript tied **5c 1847 cover** with manuscript "Ballard Ville Ms." pmk., and also includes a 5c stampless cover, all addressed to Miss Mary Stilpher in the same hand **E.XVI**
- 47 ☒ **10c Black, Vertical Half Used as 5c (2b)**, Ample to Huge Margins, Well tied by Red Grid, "New - York" pmk. on June 6, 1851 Folded Cover to Mass., slight soiling along cover file fold, otherwise Very Fine, Very Rare, with P.F. Certificate 21,000.00
- 48 ★ **5c Red Brown, Reproduction (3)**, Large Margins, Extremely Fine, with P.F. Certificate 1,650.00
- 49 ★ **5c Red Brown, 10c Black, Reproductions (3, 4)**, Ample to Large Margins, 5c tiny natural inclusion, Very Fine Set 3,650.00

1847 ISSUE USED WITH CARRIERS AND LOCALS

- 50 ☒ **Boston, Mass., 1c Blue on Pelure (3LB1)**, Margins All Around, wrinkled when affixed, tied by Red "Boston 5 cts" on Aug. 1850 Folded Letter to Vt., **5c Red Brown (1)**, Ample to Large Margins, (tied by Red Grids) to pay postage from Boston to Windsor, Very Fine, with P.F. Certificate..... 1,200.00
- 51 ☒ **U.S. Mail, New York, 1c Rose (6LB9)**, Small manuscript cancel, Used with **5c Red Brown (1)**, Ample to Large Margins, both tied by Red Grid, light New York pmk. on Folded Cover (without bottom flap) to Maine, Blue manuscript "due 5", Very Fine, with P.F. Certificate **E.XV**
- 52 ☒ **Philadelphia, Pa., 1c Blue (7LB7)**, Three Margins, Used with **5c Red Brown (1)**, trifle in at bottom, minor flaws, tied by Blue Grid, light Philada. pmk. on Buff Envelope, Very Rare, Carrier Stamp Virtually Never intentionally tied, lengthy 1850 letter concerning credit and "customer relations" **E.XV**
- 53 ☒ **Blood's Despatch One Cent Pre-Paid**, Sawtooth Edge Double Circle, Bold Strike on Buff Envelope to Va., **5c Red Brown (1)**, clear to Huge Margins, tied by Red "10", Blue Baltimore, Md. pmk., lightly struck "Way 5" in Red and manuscript "Due 5", Fine, Rare Usage, Handsome, with P.F. Certificate **E.XV**
- 54 ☒ **D.O. Blood & Co., Philadelphia, (1c) Black (15L9)**, Large Margins, Used with **10c Black (2)**, Ample to Extra Large Margins, slight corner rub, each stamp tied by Blue "Philada Pa. 10 cts" pmk. on Fresh Envelope to **Canada**, manuscript due mark, address neatly deleted, Very Rare Usage, with P.F. Certificate **E.XVI**



17



48



49



64



62



63



76



61



126



82



87



109



127



128



135



136



153EX



154



155

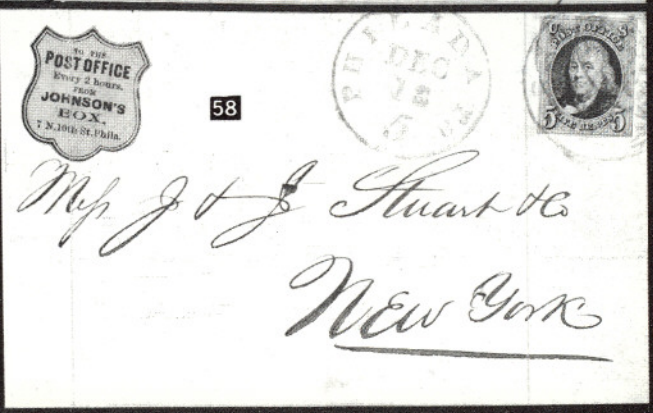
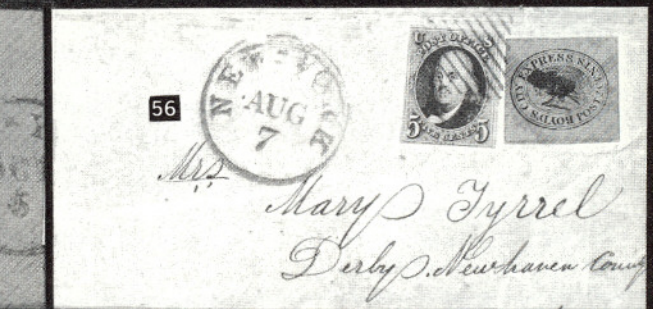
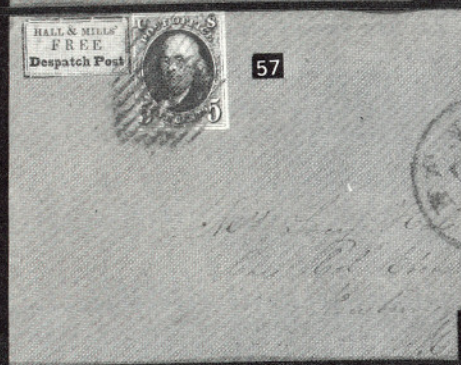
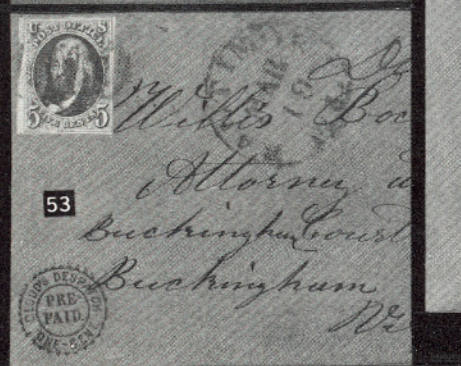
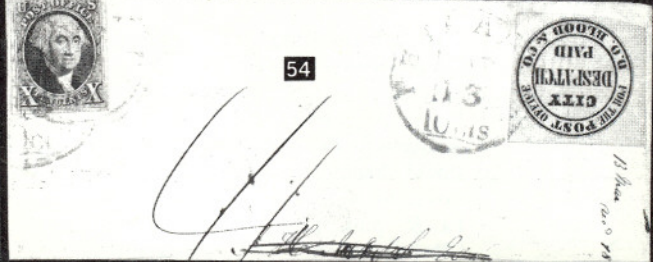
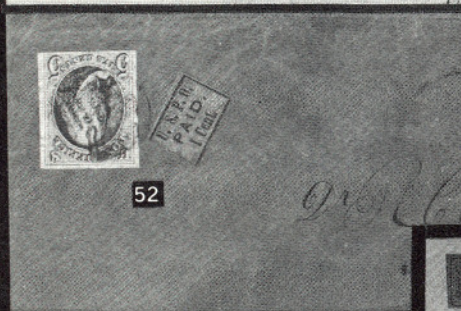
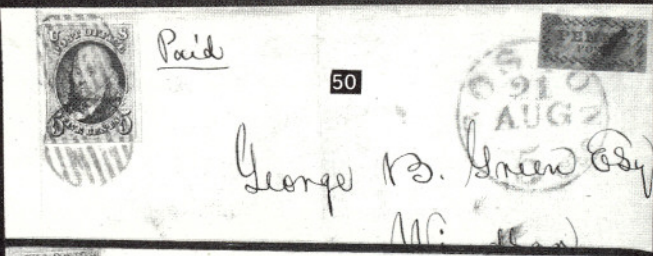

- 55 ☒ **D.O. Blood & Co., Philadelphia (1c) Bronze (15L17).** Two 1849 Covers Showing Usage of the Local with **5c and 10c 1847 Issue Stamps**, Locals Acid Tied, 1847's tied by Blue Philadelphia pmks., 10c minor aging specks, otherwise Fine - Very Fine..... **E.XV**
- 56 ☒ **Boyd's City Express Post, New York, 2c Green, Ty. IV. (20L4).** Large Margins, Used with Fine **5c Dark Grayish Brown (1)**, both tied by Red Square Grid, "New - York" pmk. on Aug. 1847 Folded Letter to Ct., negligible aging, Very Attractive **E.XV**
- 57 ☒ **Hall & Mills Despatch Post, (2c) Green (76L1).** Used with Fine **5c Deep Orange Brown (1b)**, both tied by Bold Red Square Grid, matching "New-York" pmk. on Remarkably Fresh Buff Envelope to Mass., A Beautiful and Rare Cover, with Robson Lowe Certificate.... **E.XVI**
- 58 ☒ **Johnson's Box, Philadelphia, Unlisted Local Adhesive,** cut to shield shape and "tied" by filing crease on Fresh Dec. 1848 Folded Cover to N.Y. City, Fine **5c Brown (1)** tied by Blue "Philadelphia Pa. 5" pmk. to pay U.S. postage, Very Handsome Rare Cover, ex-Gibson, with Robson Lowe Certificate **E.XV**
- 59 ☒ **Messenkope's Union Square Post Office, New York (1c) Green (106L1).** Light crease (really minor), Used With **5c Red Brown (1)**, Three Ample to Large Margins, slightly in at left, Both tied by Red Grid, "New-York" pmk. on Neat Envelope to Mass., Rare and Attractive, with P.F. Certificate..... **E.XV**
- 60 ☒ **Swarts' City Dispatch Post, New-York, 2c Gray Blue, Manuscript "Swarts" at Top on Bouton's Stamp (136L13).** Ample to Huge Margins, Red cancel (not tied), **5c Dark Brown (1a)**, Extra Large Margins to trifle in, tied by Red Square Grid, "New - York" pmk. on Folded Letter to Baltimore, Red Swarts' "Paid" Handstamp, local stamp tiny tear at bottom, otherwise Fine, with P.F. Certificate **E.XV**

1851 ISSUE

- 61 ★ **1c Blue, Ty. II, Plate 3 (7). Vertical Strip of Three,** Positions 16, 26, 36R3, Three Ample to Huge Margins, bit in at top, Gorgeous Dark Shade, center stamp faint crease ending in tiny margin tear, otherwise a Very Fine Multiple, Rare, signed Ashbrook **E.XV**
- 62 **1c Blue, Ty. II, Plate 3 (7). Horizontal Strip of Three,** Positions 97-99L3, Ample to Enormous Margins, including Bottom Sheet Margin, Wonderful Rich Color, left pair Town pmk., Extremely Fine; right stamp manuscript cancel, Very Fine; Rare and Handsome, signed Ashbrook, The "Warner Strip" as Illustrated in Neinken, Page 225..... **E.XV**
- 63 **1c Blue, Ty. II, IV Horizontal Combination Pair (7, 9).** Positions 3, 4R1L, Large to Huge Margins, Fresh Color, Bold Town pmk., Extremely Fine, with P.F. Certificate..... **700.00**
- 64 **1c Blue, Ty. III (8).** Large to Huge Margins, Town pmk., Extremely Fine **1,250.00**
- 65 ★田 **3c Red (11). Block of 15** with Plate "No. 3" and Virtually Full Imprint at Left, Fresh, Part Original Gum, negligible internal creases affect four stamps, otherwise Very Fine, Rare Multiple..... **2,200.00 +**

Extension Lots must be paid for on receipt. In the event of an unsatisfactory certificate, payment will be refunded with interest at Treasury Bill rate.

PAID

60



Mrs. Little Hand
Exeter Street 4th Wm. of Lombard

PAID

66



Mr. Barber
of Dr Jos Burden



72

M. Comte
Corme-Quigley
France

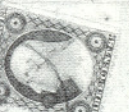
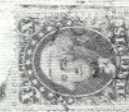

73

Nepon Augustus
London

Dr. Arabia -
from Boston to
Sept Aug 1856 -

81

PAID
16 U25
1856



Charles Perkins Esq.
London

80



Macouday & Co
Law Francis Co

"Poste Restante."

France.

83



Mr. Wm Chastant

Watson Brothers,
BOOK AND JOB
PRINTERS



85

Capt. John Buck
Ash Creek Ladore S. C.
Butte Co.
Cal.

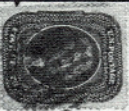

PAID
JUN 16
1856

89

Emile Lyon
Lyon France

88



E. Gomez Esq.
Cody
Spain



65



93



96



170



162



125

- 66 ☒ **3c Red (11).** Margins to slightly in, on cover to Mobile, Ala., tied by **Framed "Due Way 1"** and **Grid** in Bluish Black, Fine Example of this Very Rare Marking (Used only on 3c 1851's by the Mobile Post Office, Ashbrook noted that examples seen by him were for the most part indistinct).....

E.XV

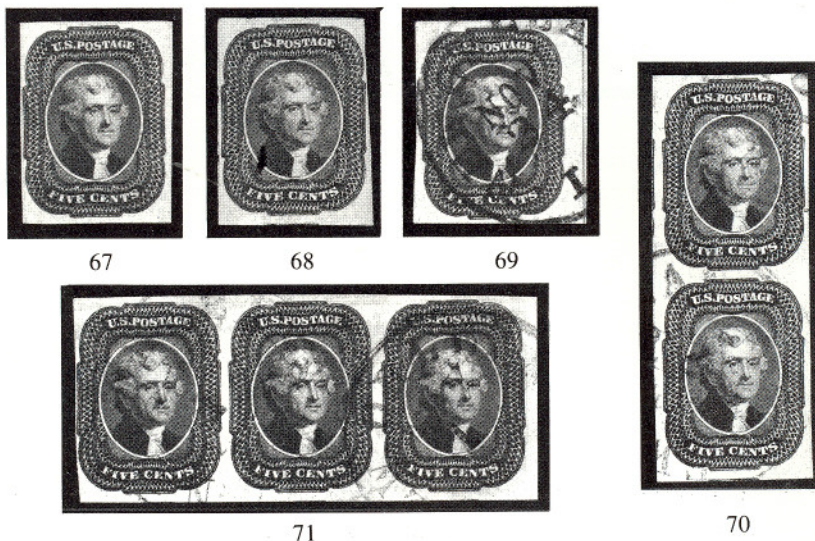

- 67 ★ **5c Dark Red Brown (12).** Ample to Huge Margins, Magnificent Deep Shade, disturbed original gum, Very Fine, Choice, with P.F. Certificate 9,000.00
- 68 ★ **5c Red Brown (12).** Ample to Huge Margins, Fresh Rich Color, Very Fine..... 9,000.00
- 69 **5c Red Brown (12).** Large to Huge Margins including Right Pane Center Line Margin, Beautiful Bright Color, Bold Town pmk., Extremely Fine 1,350.00
- 70 **5c Red Brown (12).** **Vertical Pair**, Large to Huge Margins, Deep Rich Color, light Town pmk., Extremely Fine, A Gorgeous Pair..... 2,850.00
- 71 **5c Red Brown (12).** **Horizontal Strip of Three**, Three Large to Huge Margins, clear at left, Town pmks., slight toning on back, otherwise a Very Fine Strip, Right Pair Extraordinary Appearance..... 4,750.00
- 72 ☒ **5c Red Brown (12).** Three Large Margins, trifle in at right, Used with Very Fine **10c Green, Ty. V (35)**, tied by Large "Paid" in Grid on Sept. 1859 Cover to France, Red "Boston Paid," etc., Handsome, Rare Usage.....

E.XVI

- 73 ☒ **5c Red Brown (12).** Ample to Huge Margins including Right Pane Center Line Margin, **Used in Combination with 3c Red (26) and Vertical Strip of Three 10c Green Ty. III, II, III (32, 33)**, few trivial perf. nibbings, tied by "Boston" pmks. on 1858 Folded Cover to **Hong Kong, China**, Red "London Paid", Magenta manuscript "28", Hong Kong and Red New York Backstamps. A Remarkable Combination, Very Rare Usage, ex-Haas, signed Ashbrook, with Friedl Certificate.....

E.XVI



74

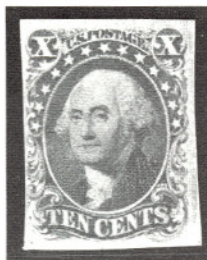

75

- 74 ★ **10c Green, Ty. I (13).** Ample to Huge Margins including Part Bottom Sheet Margin, Wonderful Deep Rich Color, Nearly Full Original Gum, negligible gum toning spots, otherwise Very Fine, Remarkable Quality For This Rare Stamp 7,500.00
- 75 ★ **10c Green, Ty. I (13).** Clear to Large Margins, Deep Rich Color, very faint toning on back (not mentioned on accompanying P.F. Certificate), otherwise Fine 7,500.00
- 76 **10c Green, Ty. I-IV (13-16).** Large to Huge Margins, **Ty. II is Horizontal Pair** with **Red Grid & Red Foreign Transit** cancels, Ty. IV light Red Grid cancels, others light Town pmks., Extremely Fine "Set," (Ty. I Exceptionally Beautiful), Unusual Offering of Superior Quality 3,060.00

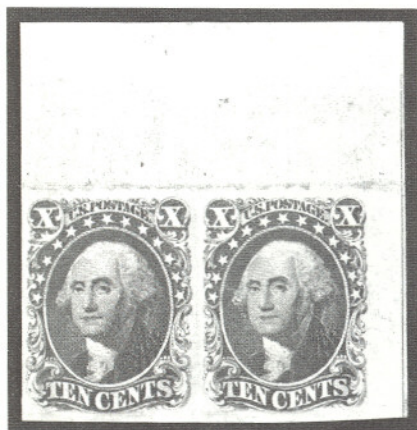

77



78



79

- 77 ★ **10c Green, Ty. II (14). Horizontal Pair,** Positions 9,10L, Large to Enormous Margins including Right Pane Center Line and Top Sheet Margins, Fresh, Deep Rich Color, Nearly Full Original Gum, crease in margin well above stamps, Very Fine, Exceptional Rare Pair, with P.F. Certificate 3,100.00
- 78 **10c Green, Ty. IV (16).** Large Margins, **Red Mobile Ala. "Paint" Cancel,** Very Fine, Colorful 1,450.00
- 79 **10c Green, Ty. IV (16). Horizontal Pair,** Positions 54, 55L, Each Stamp Recut at Bottom, Large to Huge Margins, Rich Color, Town pmks., Extremely Fine 3,250.00
- 80 ☒ **12c Black (17).** Ample to Large Margins, tied by Large "Paid" in Grid on 1854 Folded Letter to Cal., Red Boston pmk., Very Fine, Choice Example of the Scarce Single 12c Usage 1,300.00

- 81 ☒ **12c Black (17). Horizontal Pair**, Ample to Huge Margins, tied by Red Grids and New York pmk. on Neat 1856 Cover to England, Orange Boxed "Paid 26 AU 26 1856", Very Fine, A Beautiful Cover 625.00

1857 ISSUE

- 82 ★田 **1c Blue, Ty. I, II (18, 20). Vertical Combination Block of Six**, Positions 75, 76, 85, 86, 95, 96L12, Top and Bottom Pairs Ty. I, Remarkably Well-centered, some hinge reinforced separations, the Ty. II pair has a light crease and slight scuffing, otherwise Very Fine 4,050.00 +
- 83 ☒ **5c Brick Red (27). Vertical Strip of Three**, Remarkably Well-centered, on Small Cover to France tied by New Orleans and Red New York pmk., Ultramarine French Transit, 1859 Usage, minor cover tear and wrinkle at bottom, Otherwise Very Fine 3,550.00 +



84



86

- 84 ★田 **5c Red Brown (28). Block**, Rich Color, tiny hinge reinforcements, negligible stain in margin between two stamps, centered slightly to left, still An Attractive Example of this Enormously Rare Block 10,000.00
- 85 ☒ **5c Indian Red (28A). Average Horizontal Pair**, couple slightly irregular perfs., Rich Color, tied by Large "Paid" in Grid, Red Saco, Me. pmk. on Attractive Printer's Corner Card Cover to Cal., forwarded from Pea Vine to Brush Creek, trifle aged, Rare Cover, with P.F. Certificate which notes this to be a No. 28 (an opinion with which we strenuously disagree) E.XV
- 86 ★田 **5c Brown, Ty. I (29). Block**, Wonderfully Fresh, Full Original Gum, Rich Color and Exceptional Centering, Extremely Fine, A Magnificent Block, ex-Worthington, Sinkler 4,500.00
- 87 **5c Orange Brown (30). Horizontal Strip of Three**, Bright Shade, Neat Town, pmks., left pair tiny hinge reinforcements, left stamp couple short perfs., otherwise Fine, Very Rare Used Multiple, ex-Caspary 3,150.00 +
- 88 ☒ **5c Orange Brown (30). Two singles**, one average & with single misaligned perf., other Unusually Well-centered, tied by Vivid Red Grids and Bold Blue "12Rs." on Sept. 1861 Folded Letter to Spain, Red "New York Br. Pkt.", etc., A Sparkling 1857 Issue Cover Rarity, with P.F. Certificate E.XVI



- 89  **5c Brown, Ty. II, 10c Green, Ty. V (30A, 35). Vertical Strip of Three of Each**, one 10c left margin defect, other stamps minor faults, tied by Red Grids on June 1860 Folded Cover to France (Payen Correspondence), Red "New Paid York 9", Ultramarine "Havre" Transit, Very Attractive and Rare Franking **E.XV**



90



91

- 90 ★ **10c Green, Ty. IV (34). Recut Top and Bottom, Position 64L1**, Fresh, Virtually Full Original Gum, Rich Color, single trifle blunted perf. at right, still Fine, Outstanding Condition For Such a Rare U.S. Classic Stamp..... 13,500.00
- 91 **10c Green, Ty. IV (34). Vertical Pair**, Positions 76, 86L, Town pmk., Very Fine, The Only Vertical Pair on the Plate of 200 That is Ty. IV 3,250.00
- 92  **10c Green, Ty. V (35). Single, Pair and Strip of Three** tied by Grids on Double 30c Rate 1861 Folded Cover to **Hong Kong** (Augustine Heard correspondence), New York Forwarders' Oval, Red New-York pmk. and Hong Kong backstamps, some address erosion spots, otherwise Fine, Scarce Cover **E.XIV**
- 93  **12c Black (36). "Block of 16"** (reconstructed from two vertical blocks of eight), Town pmks., Fine-Very Fine, Rare Piece 3,000.00 +

BIDDING INTERVALS

BIDS	ADVANCE	BIDS	ADVANCE
\$750 - \$1,950	\$50	\$15,000 - \$29,000	\$1,000
\$2,000 - \$2,900	\$100	\$30,000 - \$72,500	\$2,500
\$3,000 - \$7,250	\$250	\$75,000 - \$145,000	\$5,000
\$7,500 - \$14,500	\$500	\$150,000 - \$290,000	\$10,000

Bids which do not conform to the above will be automatically reduced to the appropriate level.

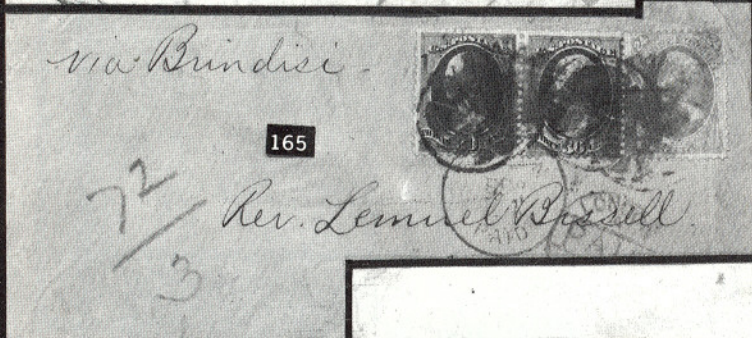



94

100

94 ☒ 30c Orange (38). Rich Color, Used with 3c Red (26) tied by Large Paid in Grid on June 1861 Folded Cover to **Cape of Good Hope**, Normal Sequence of Transits, negligible cover creasing at top, Very Fine 2,750.00 +

95 ★田 24c Gray Lilac (37). Block, Fresh, Original Gum, couple hinge remnants, Fine..... 3,000.00



95



97



99



98

- 96 ★田 **24c Gray Lilac (37). Irregular Block of 22**, Fresh, Original Gum, some hinge reinforced separations, one stamp, small crease (inconsequential in a multiple of this size), Very Fine, **Largest Known Block**, A Showpiece 15,750.00 +

- 97 ★田 **30c Orange (38). Bottom Margin Block**, Fresh and Bright, Virtually Full Original Gum, Fine-Very Fine 4,250.00

- 98 ★田 **30c Orange (38). Block**, Fresh, Original Gum, Wonderful Rich Color, Fine 4,250.00

- 99 ☒ **30c Orange, Imperforate (38a). Horizontal Pair**, tiny corner margin crease, otherwise Fine, Very Rare, **Only Two Pairs Known**, with P.F. Certificate 6,000.00

- 100 ☒ **30c Orange (38). Well-centered, Used with 5c Brown, Ty. II (30A) and 10c Green, Ty. V (35)**, tied by Large "Paid" in Grid on Aug. 10, 1860 Augustine Heard Folded Letter to **Shanghai China**, Red "Paid London," Red Crayon "24" Credit, "**Boston Am. Pkt. Aug 10**" Backstamp, Red manuscript "No 2" (second Heard cover to China), 5c small surface scuff, nevertheless Remarkably Handsome and Rare, **Used Two Days After Earliest Date Indicated in Scott**, A Very Important Postal History Cover, ex-Haas, with Friedl Certificate.....

E.XVI



101

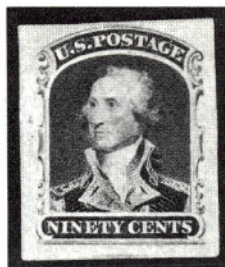

102

- 101 **90c Blue (39).** Well-centered, partial Philadelphia pmk., Very Fine, Very Rare Genuinely Used, A Key Stamp which is Missing in Most Collections of Used Classic U.S. Stamps, with P.F. Certificate..... 2,750.00
- 102 ★ **90c Blue, Imperforate (39a).** Large to Huge Margins, Extremely Fine, with P.F. Certificates 3,500.00

1857 REPRINTS

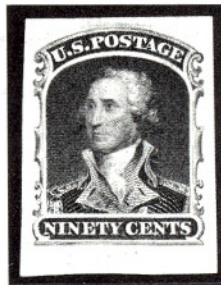
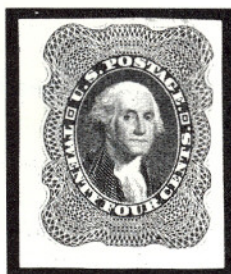
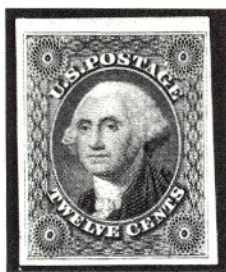
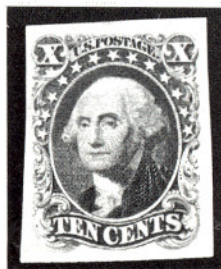
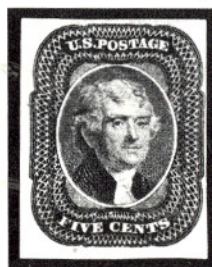
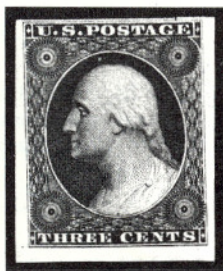
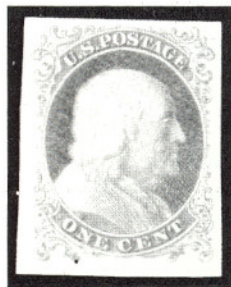

- 103 ★ **1c-90c 1857 Reprints, Imperforate (40 var-47 var).** A complete Set, Nearly All With Large to Huge Margins, Very Fine-Extremely Fine. An Extraordinary Offering, each with P.F. Certificate, Un-priced (owner paid \$50,000.00 for this set several years ago)

Lots on view Friday, April 19
from 9:30 A.M. until 3:00 P.M.



104

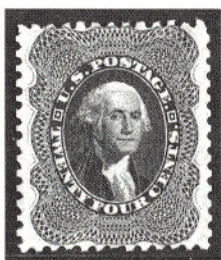

105

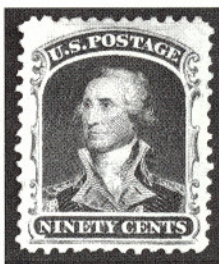

106

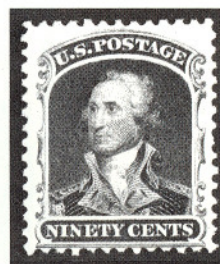

107

- 104 ★ **3c Scarlet, Reprint (41).** Fresh, Very Fine, with P.F. Certificate 2,750.00
- 105 ★ **24c Blackish Violet, Reprint (45).** Very Fine, with P.F. Certificate.. 2,750.00
- 106 ★ **90c Deep Blue, Reprint (47).** Extremely Fine, Near Perfection, with P.F. Certificate..... 4,000.00
- 107 ★ **90c Deep Blue, Reprint (47).** Very Fine, with P.F. Certificate 4,000.00

1861 "FIRST DESIGNS"

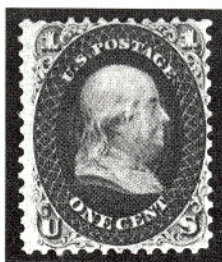

108

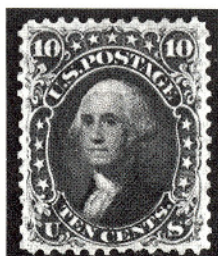

111

- 108 ★ **1c Indigo, "First Design" (55).** Magnificent Color, Fresh, Original Gum, One of the Finest Known Examples of this Great Rarity, with P.F. Certificate..... 16,500.00
- 109 ★田 **3c Brown Rose, "First Design" (56).** Horizontal Block of Six, Fresh, Brilliant Original Gum, two lightly hinged, others Mint, bottom right stamp tiny tear, bottom center stamp trivial corner perf. nibbing, otherwise Fine 4,450.00



- 110 ★田 3c Brown Rose, "First Design" (56). Bottom Imprint and Plate No. 2 Block of Eight, Fresh, Original Gum, some separation between two stamps, Very Fine, Rare Showpiece 15,000.00
- 111 ★ 10c Dark Green, "First Design" (58). Magnificent Deep Shade, Well-centered, tiny thin speck and nibbed perf., otherwise Very Fine, Handsome Appearance, Rare 4,750.00

1861 ISSUE

- 112 ★田 1c Blue (63). Block of 30 with Top Sheet Margin, Fresh, Original Gum, Choice Color, five stamps at left broken crease, others Fine-Very Fine..... 3,300.00+



113



114



115

- 113 ★ 3c Pink (64). Fresh, Large Part Original Gum, Lovely Bright Color, slight bend from hinge remnant, Fine, Rare..... 3,250.00
- 114 ★ 3c "Carmine" Pink (64 var). Fresh, Original Gum, lightly hinged, Fine & Extremely Rare, Six Examples are Known, with P.F. Certificate Which Notes this to be a "Genuine Carmine Pink Shade on August Paper" but fails to list a catalog number..... E.XVI
- 115 ★ 3c Pigeon Blood Pink (64a). Fresh, Original Gum, Beautiful Vivid Color, single short perf. at top, otherwise Fine, An Extremely Rare Stamp in Unused Condition, Unpriced, with P.F. Certificate E.XVII

- 116 ☒ **3c Pigeon Blood Pink (64a).** Beautiful Color, single short and few nibbed perfs. at bottom, tied by Kalamazoo Mich. Double Circle pmk. on Fresh Cover to N.Y. State, some flap faults, Choice Appearance, with P.F. Certificate 2,250.00
- 117 ★ **3c Lake, Imperforate (66a).** Horizontal Pair with Top Sheet Margin, Fresh, Original Gum, Extremely Fine 1,750.00
- 118 ★田 **30c Orange (71).** Block, Fresh, Original Gum, couple hinge remnants, Very Fine, with P.F. Certificate 2,250.00



- 119 ☒ **90c Blue (72).** Used in Combination with **10c Green (68)** and **24c Red Lilac (70)** on 1863 Augustine Heard Correspondence folded letter to **Shanghai**, 90c couple short perfs., 10c tiny margin tear, Ornate Hollow Star in Hexagon cancels, magenta manuscript ties 24c, Red London transit, Hong Kong backstamp, Handsome, Rare Cover 16,000.00 +
- 120 ☒ **2c Black, Diagonal Half Used as 1c (73a).** In "Pair" with normal 2c (top perfs. trimmed), tied by Target, "Manchester Mo." pmk. on Cover to Pa., Very Fine, with S.P.A. and P.F. Certificates 1,650.00

Extension Lots must be paid for on receipt. In the event of an unsatisfactory certificate, payment will be refunded with interest at Treasury Bill rate.



117



122



118



156



171



131 EX



132 EX

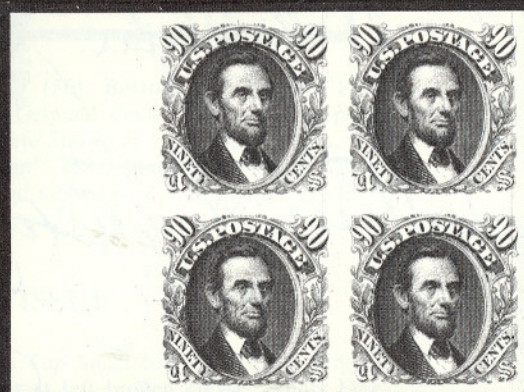

133 EX



134

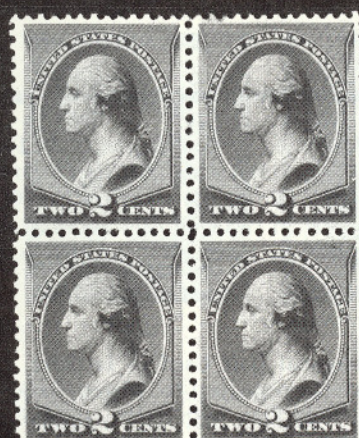

190



194



192 EX



202



- 121 **2c Black, Diagonal Half Used as 1c (73a).** Used with **Vertical Pair 10c Green (68)**, Well tied by Odd Cork and "Harrisburg Pa." pmks. on Neat 1866 Cover to **Switzerland**, Red "N. York U.S. Pkt. Paid" and Blue Three Line "America Uber Bremen Franco" Transits, Very Fine, "Black Jack" Bisect Covers are Rare, A Foreign Usage Extremely Rare, with P.F. Certificate.....

E.XVI

1867 GRILL ISSUES

- 122 ★ **3c Rose, C. Grill, Imperforate (83a).** **Horizontal Pair**, Fresh, Original Gum, hinge remnant, Very Fine..... 1,650.00



123



124

- 123 ★ **12c Black, E. Grill (90).** **Block**, Nearly Full Original Gum, Fine-Very Fine, Exceedingly Rare Block..... 6,500.00
- 124 ★ **15c Black, E. Grill (91).** **Block**, Fresh, Nearly Full Original Gum, minor hinge remnants, Fine-Very Fine, **Only Four Blocks Known**, An Important Rare Classic Multiple..... 11,500.00
- 125 ★ **2c Black, F. Grill (93).** **Block of 24 (6x4)**, Fresh, Original Gum, natural gum skip along left vertical strip, some hinge reinforcement, gum soaks on three, light pencil marks on back, Far Above Average Centering, a few have minor perf. faults, Nearly All Fine-Very Fine, Several Extremely Fine..... 3,150.00+

1861 RE-ISSUES

- 126 ★ **5c Brown, Re-Issue (105).** Fresh, Nearly Full Original Gum, minor hinge remnant, Beautiful Margins, Extremely Fine, with P.F. Certificate..... 1,600.00
- 127 **5c Brown, Re-Issue (105).** Well-centered, Bold Oval Numeral Grid cancel, Extremely Fine, with P.F. Certificate..... 1,850.00
- 128 ★ **30c Brownish Orange, Re-Issue (110).** Well-centered, slightly disturbed Original Gum, Very Fine 4,250.00

1869 PICTORIAL ISSUE

- 129 P' **1c-15c Pictorials, Large Die Proofs (112P1-117P1, 119P1).** Die Sunk on 5½ x 8½" Gilt Edge Cards, 15c (Hybrid as always) on 6 x 8¾" card, Very Fine 11,450.00
- 130 P **1c-90c Pictorials, Hybrid Large Die Proofs (112P1-117P1 vars, 119P1-122P1 vars).** Complete Set (all values represented) on 7 x 9" Gilt Edge Cards Bound in Original Gold Lettered Presentation Book, some spine separation, Very Fine, Very Rare..... **E.XVII**
- 131 P **1c-90c Pictorials, Small Die Proofs (112P2-122P2, 129P2).** Complete Set on Small Gray Cards from a Roosevelt Album, 11 Different as Issued, Extremely Fine 7,400.00
- 132 P田 **1c-90c Pictorials, Plate Proofs on India (112P3-117P3, 119P3-122P3).** Blocks, All Values Represented, Extremely Fine Set..... 9,175.00
- 133 P田 **1c-90c Pictorials, Plate Proofs on India (112P3-117P3, 119P3-122P3, 129P3).** Blocks, The Complete Set of 11 Different as Listed in Scott, 6c & 90c on original card, 3c minor scissors cut between top two, few slight hinging translucencies, 15c Ty. II internal tear, 24c slight toning, 30c scissors cut between bottom two, thin, Very Fine Appearance 11,925.00
- 134 ★田 **2c Brown (113).** Block, Fresh, Original Gum, Very Fine..... 725.00
- 134A ★ **3c Ultramarine (114).** Complete Original Gum Sheet of 150, seven stamps have gum creases, Fresh and Bright, Fine-Very Fine, A Beautiful Showpiece..... 35,100.00 +
- 135 ★ **6c Ultramarine (115).** Beautiful Margins, Virtually Full Original Gum, lightly hinged, Extremely Fine 775.00
- 136 ★ **12c Green (117).** Fresh, Large Part Original Gum, Beautiful "Jumbo" Margins, Extremely Fine 750.00
- 137 ★田 **15c Brown and Blue, Ty. II (119).** Left Margin Block of 20 (5x4), Fresh, Gorgeous Colors, Nearly Full Original Gum, Several Mint, approximately half have creases (do not show on surface), Fine-Very Fine Appearance, A Sparkling Pictorial Issue Showpiece..... 19,500.00 +



138



139



140



142



144

- 138 **15c Brown and Blue, Center Inverted (119b).** Unusually Well-centered, cork cancel, faint creases and three tiny tears, Very Fine Appearance, Very Rare, with P.F. Certificate 17,000.00



137



174



179

- 139 ★ **24c Green and Violet (120).** Wonderfully Well-centered, Magnificent Deep Rich Colors, Nearly Full Original Gum, Extremely Fine, Connoisseur Quality..... 2,500.00
- 140 ★ **24c Green and Violet (120).** Remarkably Well-centered, Large Part Original Gum, Rich Colors, single partly nibbed perf. (insignificant), Very Fine, Exceptionally Choice Condition, with P.F. Certificate..... 2,500.00



- 141 ☒ **24c Green and Violet (120).** Nice Margins, Well-centered, Beautifully tied by Circle of Wedges on Sept. 1869 Folded Cover to Spain, Red New York and London Transits, "Cadiz Franco" receiving mark, etc., Very Fine, with P.F. Certificate 9,500.00
- 142 **24c Green and Violet, Center Inverted (120b).** Two Extra-Large Margins, Cork cancel, small closed tear at left, otherwise Fine, Very Rare, with P.F. Certificate 16,500.00



- 143 P **15c-90c Pictorial Plate Proofs on Card, Centers, Flags Inverted (120P4a-122P4a, 129P4a).** Complete Set, Large Margins, hinge remnants, Extremely Fine, Very Rare 27,000.00
- 144 ★ **30c Blue and Carmine (121).** Fresh, Well-centered, small part Original Gum, hinge remnant, tiny speck of extraneous carmine printing ink at bottom right, Extremely Fine, with P.F. Certificate 2,250.00



145



146



147



148

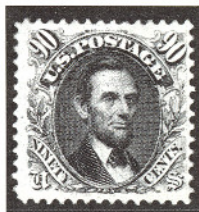

149

- 145 ★ **30c Blue and Carmine (121).** Unbelievably Fresh, Nearly Full Original Gum, Rich Colors, couple really trivial perf. creases, still Very Fine, Remarkable State of Freshness..... 2,250.00
- 146 ★ **90c Carmine and Black (122).** Phenomenally Large Margins, Outstanding Centering, small part Original Gum, Extremely Fine, A Matchless "Gem", Possibly the Finest Known Unused 90c 1869 Issue Stamp Known 8,000.00
- 147 ★ **90c Carmine and Black (122).** Wonderfully Fresh, Deep Rich Colors, Nearly Full Original Gum, single perf. at right partly nibbed (insignificant), Very Fine, Remarkable Condition 8,000.00
- 148 ★ **90c Carmine Rose and Black (122).** Fresh, Large Part Original Gum, faint bend and trivial rounded corner perf., still Very Fine, with P.F. Certificate 8,000.00
- 149 ★ **90c Carmine and Black (122).** Fresh, Rich Colors, Large Part Original Gum, tiny natural inclusion, Very Fine..... 8,000.00



150



151

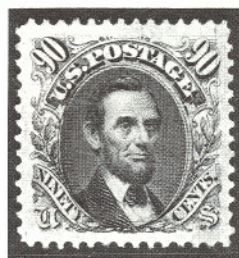

152

- 150 **90c Carmine and Black (122).** Well-centered, Beautiful Extra-Large Margins, Very Light cancel, Extremely Fine, with P.F. Certificate 1,250.00
- 151 **90c Carmine and Black (122).** Large Margins, Extra Large at Top, Neat Circle of Wedges cancel, Extremely Fine, with P.F. Certificate . 1,250.00
- 152 ★ **90c Carmine and Black, Without Grill (122a).** Fantastic Margins and Centering, Virtually Full Original Gum, Extremely Fine, A Phenomenal "Gem", with P.F. Certificate 13,500.00

1869 RE-ISSUES

- 153 P **15c Pictorial, "Atlanta" Trial Color Plate Proofs (129TC).** A Complete Set of the 12 Different Color Combinations, Most Large Margins, few hinge remnants, one with small thin spot, others Very Fine-Extremely Fine 6,300.00
- 154 ★ **15c Brown and Blue, Re-Issue (129).** Rich Colors, Choice Margins, Extremely Fine, with P.F. Certificate..... 1,300.00
- 155 ★ **15c Brown and Blue, Re-Issue, Imperforate Horizontally (129a).** Part Original Gum, Fine, with A.P.S. Certificate..... 1,600.00
- 156 ★ **24c Green and Violet, Re-Issue (130).** Fresh, Virtually Full Original Gum, Very Fine and Choice 1,250.00



157

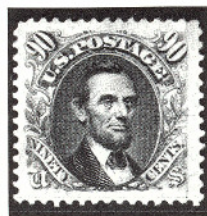

158



159



160

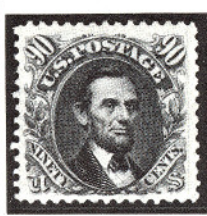

161

- 157 ★ **30c Blue and Carmine, Re-Issue (131).** Fresh, Part Original Gum, Vivid Colors, Extremely Fine..... 1,750.00
- 158 ★ **90c Carmine and Black, Re-Issue (132).** Fresh, Virtually Full Original Gum, Unusually Large Margins, Extremely Fine, with P.F. Certificate..... 5,500.00
- 159 ★ **90c Carmine and Black, Re-Issue (132).** Fresh, Virtually Full Original Gum, Very Fine, Choice..... 5,500.00
- 160 ★ **90c Carmine and Black, Re-Issue (132).** Fresh, Choice Margins, Very Fine..... 5,500.00
- 161 ★ **90c Carmine and Black, Re-Issue (132).** Wonderfully Fresh, trivial thin spot, Very Fine Appearance..... 5,500.00

BANK NOTE ISSUES

- 162 ★田 **2c Red Brown, Grill (135). Horizontal Block of Six,** Fresh, Full Original Gum, Fine-Very Fine..... 1,910.00



163

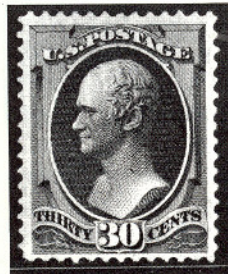

164

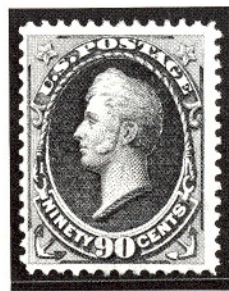

168

- 163 ★ **15c Deep Orange, Grill (141).** Well-centered, small part Original Gum, Very Fine..... 1,650.00
- 164 ★ **30c Black, Grill (143).** Intense Color, Choice Margins, Very Fine, A Beautiful Example of this Difficult Issue, with P.F. Certificate..... 3,750.00
- 165 ☒ **30c Black, Grill (143). Horizontal Pair, Used with 24c Violet (153),** tied by trifle heavy cancels on Buff Cover to **West India** (Triple 28c Rate), Appropriate Transit Markings, manuscript "via Brindisi." Routing Instruction, Red Crayon Rate Marking, Fine and Rare, ex-Braus, Hirschfield, with P.F. Certificate..... **E.XVI**
- 166 ☒ **30c Black, Grill (143). Horizontal Pair,** right perfs. touch to tiny bit in, Used with average **6c Carmine, Grill (137),** Odd Cork cancels, tied by Red Boston Paid on the Reverend Bissell Correspondence Cover to India, Red "London Paid 5 Sp 70" and "3d" handstamp, A Rare and Handsome Bank Note Issue Cover, with P.F. Certificate..... **E.XV**

- 167 ✉ **30c Black, Grill (143). Horizontal Pair**, Well-centered, Used with Two Single 2c Red Brown Grills (135) and Well-centered natural straight edge **24c Purple (153)** tied by Circles of Wedges, Red Boston pmk. on Four Times Rate Bissell Cover to **India**, minor cover edge tears, Very Handsome, Rare, ex-Hirschfield, signed Bartels..... **E.XVI**
- 168 ★ **90c Carmine, Grill (144)**. Beautiful Deep Rich Color, Strong Grill, Fine and Rare..... **5,000.00**
- 169 P **1c-90c 1870-88 Bank Notes, Small Die Proofs (145P2, 157P2-166P2, 183P2, 185P2, 205P2-211P2, 212P2-218P2)**. On Three Intact Gray Card Pages from a Roosevelt Album, No. 163P2 overall toning, others Extremely Fine **7,780.00**
- 170 ★田 **7c Vermilion (149). Vertical Block of Six**, Fresh, Original Gum, Three Mint, trivial natural gum skip on bottom left stamp, Very Fine. **2,025.00**
- 171 ★ **24c Purple (153)**. Wonderfully Fresh, Virtually Full Original Gum, Beautiful Color, Extremely Fine, with P.F. Certificate..... **525.00**
- 172 ✉ **24c Purple (153)**. Used with Well-centered **Pair 2c Brown (157)**, tied by Odd Cork and Red London Paid on a Reverend Bissell Cover to **India**, Brown Red Boston Paid, Very Fine, ex-Hirschfield **E.XV**
- 173 ★ **2c Brown (157). Complete Sheet of 100**, Fresh, Original Gum, Most Mint, some hinge reinforcement, selvage reduced along imprint selvage at bottom, Imprint and Plate No. 41 Block of 12 at Top Intact (Listed But Unpriced), Virtually All Fine-Very Fine, Rare Sheet..... **13,000.00 +**
- 174 ★田 **10c Brown (161). Bottom Imprint and Plate No. 25 Block of Twelve**, Exceptionally Fresh and Intact, one with small surface scuffs, otherwise Fine, Scarce..... **7,500.00**



176



177



175



178

- 175 ★ **10c Brown, "Continental Grill" (161c)**. Well-centered, Fresh, Original Gum, Wonderful Rich Color, couple barely visible natural creases, Extremely Fine, A Very Handsome Example of This Exceedingly Rare Stamp, with P.F. Certificate, ex-Casparly, Lilly **1,750.00**
- 176 ★田 **90c Rose Carmine (166). Block**, Brilliant Original Gum, Lovely Color, Fine and Choice, with P.F. Certificate **5,500.00**
- 177 ★田 **10c Brown (187). Block**, Nearly Full Original Gum, top left stamp thin spots, **Bottom Right Stamp Corner Split Showing Double Paper Variety**, Fine-Very Fine Appearance..... **3,250.00**
- 178 ★ **10c Brown (187, 188). Horizontal Pair With and Without Secret Mark**, Well-centered, Original Gum, heavy hinge remnant, Very Fine, Listed but Unpriced, with P.F. Certificate **E.XVI**



- 179 ★田 3c Vermilion (214). Mint Top Imprint and Plate No. 421 Block of 14, small ink spot on sheet margin of one stamp, otherwise Fine-Very Fine..... 1,485.00



- 180 ★田 30c Orange Brown (217). Top Imprint and Plate No. 405 Block of Ten, hinge remnants in selvage, Stamps Mint, Exceptionally Well-centered, barely perceptible thin spot in selvage, tiny tear in top left stamp, otherwise Very Fine 7,500.00

ESTIMATES

Our sales offer many covers, cancellations, varieties and other items for which there is no catalogue value or where catalogue value does not reflect the actual value. In order to assist our clients, we are placing a fair net valuation on such lots as a guide to bidders. The chart below will be used. For example, E. XII means that our estimated net value on the lot is \$350.00 to \$500.00. Lots may actually realize more or less than our estimates, which are under no circumstances to be considered reserves but merely a guide to bidding.

E. XII	\$350.00 to \$500.00	E. XVI	\$2000.00 to \$5000.00
E. XIII	\$500.00 to \$750.00	E. XVII	\$5000.00 to \$10,000.00
E. XIV	\$750.00 to \$1000.00	E. XVIII	\$10,000 to \$20,000.00
E. XV	\$1000.00 to \$2000.00	E. XIX	over \$20,000.00

BANK NOTE SPECIAL PRINTINGS



- 181 ★ 1c-90c 1875 Continental Bank Note Company Special Printings (167-177). The Complete Unique Set With Top or Bottom Full or Part Plate Number, Wonderfully Fresh and Bright, All Perforations Intact (remarkable as nearly all Special Printings normally have perfs. trimmed to a greater or lesser degree), 10c-24c some slightly nibbed perfs., 10c small repair in selvage only, not detracting from the Beauty of the Set, Fine-Very Fine, Extraordinary and Extremely Rare, One of the Most Spectacular Bank Note offerings ever made at Public Auction, ex-Earl of Crawford, Ackerman..... 54,350.00



- 182 3c Blue Green, Special Printing (169). Scissors separated as usual, perfs. partly trimmed at left and partly blunted at bottom, Fine, Very Rare, with P.F. Certificate 8,500.00
- 183 ★ 3c Blue Green, Special Printing (169). Fresh, small scrape at top left and couple nibbed perfs., otherwise Fine, with P.F. Certificate ... 8,500.00
- 184 ★ 30c Greenish Black, Special Printing (176). Fresh, scissors separated (as usual) three sides, straight edge at bottom, Very Fine, with A.P.S. Certificate 6,000.00

- 185 ★ **2c Carmine Vermilion, Special Printing (180).** Trivial staining and soiling, otherwise Fine, Rare, with P.F. Certificate 17,000.00

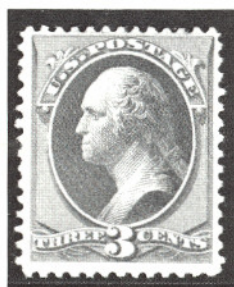

186

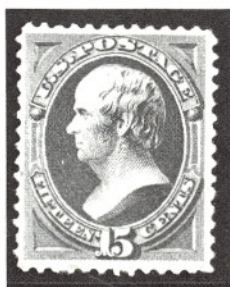

187



188

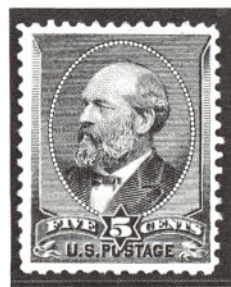

189

- 186 ★ **3c Blue Green, Special Printing (194).** Fresh and Very Fine, One of the Highest Ranking Special Printing Rarities, with Two P.F. Certificates 11,500.00
- 187 ★ **15c Orange, Special Printing (199).** Fresh, Rich Color, Very Fine, Rare, with P.F. Certificate 7,000.00
- 188 ★ **90c Dull Carmine, Special Printing (202).** Very Fine, An Exceptional Example of this Rarity, signed Colson, with P.F. Certificate.... 6,250.00
- 189 ★ **5c Gray Brown, Special Printing (205C).** Very Fine, A Fabulous Rarity from the T. Charlton Henry Collection, signed Colson, with P.F. Certificate..... 16,500.00
- 190 ★田 **2c Pale Red Brown, Special Printing (211B). Block,** Two Mint, two with hinge remnant, Well-centered, Extremely Fine..... 3,000.00

COLUMBIAN ISSUE

- 191 P **1c-\$5.00 Columbian Large Die Proofs Printed Directly On Card (230P1 var-245P1 var).** Approximately 8½ × 5½", 1c, 8c and \$4.00 light card soiling, negligible on last two, Very Fine Set 8,650.00
- 192 P **1c-\$5.00 Columbians, Small Die Proofs (230P2-245P2).** Complete Set on Small Gray Cards from a Roosevelt Album, Extremely Fine.... 9,300.00
- 193 ★田 **1c-8c Columbians (230-236). Imprint and Plate Number Blocks of Eight or Ten,** mint except 1c and 2c hinge reinforcement in selvage on one stamp, few have some close perfs., otherwise Fine-Very Fine. 11,225.00
- 194 ★ **2c Columbian, Imperforate (231b). Vertical Strip of Three,** Fresh, original gum, defects as always (mostly bottom stamp), Fine-Very Fine Appearance, The Finer of the two Known Strips of Three 1,800.00
- 195 ★ **8c Columbian (236). Complete Sheet of 50,** including Bottom Imprint, "II" and Plate Number 130 Block of Eight, Virtually All Mint, minor reinforcement in side selvage, mixed centering, Most Fine-Very Fine 3,430.00 +
- 196 ★田 **15c Columbian (238). Mint Top Imprint and Plate Number 58 Block of Eight,** two at left touch, others Fine..... 8,250.00
- 197 ★田 **15c Columbian (238). Bottom Imprint and Plate Number 58 Block of Eight,** hinge remnants, selvage bit reduced, perfs. Close at left, Fine..... 8,250.00
- 198 ☒ **50c Columbian (240). Well-centered, on Neat Hotel Corner Card Cover tied by "World's Fair Station Sep 15 1893" pmk,** Fresh and Extremely Fine 1,750.00

NOTE: A 10% Buyers Commission will be added to all successful bids.



No. 58

AMERICAN BANK NOTE COMPANY.

M



196



No. 58

AMERICAN BANK NOTE COMPANY.

M

197

C C

AMERICAN BANK NOTE COMPANY.

No. 107



207



- 199 ★田 **\$1.00 Columbian (241). Block, Fresh, Rich Color, Well-centered, lightly hinged, Very Fine, with P.F. Certificate.....** 4,800.00
- 200 田 **\$1.00 Columbian (241). Tied on cover by "New York Jan. 3 94" Grid Duplex, cover professionally "freshened," Very Fine Appearance.....** 1,900.00
- 201 ★田 **\$2.00 Columbian (242). Block, Brilliant Original Gum, minor hinge remnants, Wonderful Deep Rich Color, Very Fine, A Very Handsome Dollar Value Columbian Block.....** 5,250.00
- 202 ★ **\$3.00 Columbian (243). Rich Color, Well-centered, lightly hinged, Extremely Fine, with P.F. Certificate.....** 2,500.00



- 203 ★ **\$3.00 Columbian (243). Bottom Imprint, "BB" and Plate Number 106 Strip of Four, Fresh, Bright Color, hinge remnants, end stamps thin spots, Fine-Very Fine Appearance.....** 14,500.00

- 204 ★田 **\$3.00 Columbian (243). Block**, Fresh, hinge remnants, three with tiny thins, otherwise Fine, Rare 11,500.00
- 205 田 **\$3.00 Columbian (243). Block**, Well-centered, Choice Dark Shade, neat Three Ring Target cancel, top left stamp trivial corner perf. crease and toning speck, otherwise Very Fine, Beautiful Block 5,000.00
- 206 匣 **\$3.00 Columbian (243)**. Well-centered, tied by Lynn, Mass. pmk. on Registered 30c Brown on Oriental Buff Entire (U338) to Colorado, stamp has minor corner crease, cover tiny mend at bottom, Extremely Fine Appearance, with P.F. Certificate 2,500.00
- 207 P田 **\$4.00 Columbian, Plate Proof on Card (244P4). Top Imprint, "CC" and Plate Number 107 Block of Eight**, Large Margins, Wonderfully Fresh, negligible extraneous printing ink specks, Extremely Fine 6,250.00
- 208 ★ **\$4.00 Columbian (244)**. Choice Color and Margins, lightly hinged, Extremely Fine, with P.F. Certificate..... 3,500.00
- 209 ★ **\$4.00 Columbian (244)**. Bottom "CC" Margin Single, Fresh and Bright, very light hinge mark, Large Margins, Very Fine, Beautiful Stamp, with P.F. Certificate 3,500.00



210



211

- 210 ★田 **\$4.00 Columbian (244). Block**, Three Mint (other barest trace of hinging), Fresh Bright Color, one with tiny translucent speck, Fine, Exceptionally Handsome 15,500.00
- 211 田 **\$4.00 Columbian (244). Block**, Deep Rich Color, light Four Ring Target cancel in center of block, some negligible perf. strengthening, bottom left stamp tiny margin fault, otherwise Very Fine..... 6,500.00
- 212 P田 **\$5.00 Columbian, Plate Proof on Card (245P4). Top Imprint, "DD" and Plate Number 108 Block of Eight**, Fresh, Large Margins, Extremely Fine..... 8,000.00

BIDDING INTERVALS

BIDS	ADVANCE	BIDS	ADVANCE
\$750 - \$1,950	\$50	\$15,000 - \$29,000	\$1,000
\$2,000 - \$2,900	\$100	\$30,000 - \$72,500	\$2,500
\$3,000 - \$7,250	\$250	\$75,000 - \$145,000	\$5,000
\$7,500 - \$14,500	\$500	\$150,000 - \$290,000	\$10,000

Bids which do not conform to the above will be automatically reduced to the appropriate level.



208



209



220



227



259

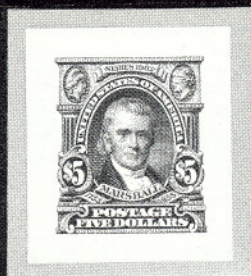

252 EX



228



260



289



255



257



256



287



291

D D

AMERICAN BANKNOTE COMPANY.

No. 108



212



225



226



244

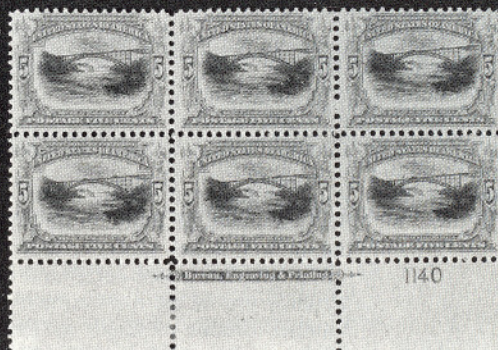

245



213



215



214



216

- | | | |
|-------|--|----------|
| 213 ★ | \$5.00 Columbian (245). Exceptionally Well-centered, Extremely Fine, with P.F. Certificate..... | 3,750.00 |
| 214 ★ | \$5.00 Columbian (245). Well-centered single with Part Bottom Imprint, gum trifle glazed from mount (not mentioned on accompanying P.F. Certificate), Very Fine..... | 3,750.00 |
| 215 ★ | \$5.00 Columbian (245). Wonderfully Fresh, Large Margins, without gum, Fine & Choice, with P.F. Certificate which notes "regummed" (the regumming has been subsequently removed)..... | 3,750.00 |
| 216 ★ | \$5.00 Columbian (245). Mint Vertical Pair with Left Imprint Margin, Fine-Very Fine..... | 7,500.00 |



- 217 ★田 **\$5.00 Columbian (245).** Bottom Imprint, "DD" and Plate Number 108 Block of Eight, traces of original gum, some slight telescoping of horizontal perfs., minor strengthened separations, top right stamp couple blunted perfs. and some very minor gum soaks, (this is certainly one of the most attractive of the few \$5.00 Columbian Plate Number Blocks of Eight in Existence), A Legendary Rarity, The "Pièce de Résistance" of any Plate Number Block Collection..... 165,000.00

- 218 ☒ **\$5.00 Columbian (245).** Tied by Extra Bold New York "J" Double Oval on Small 1894 Reg. Cover to N.H., Very Fine, Rare and Attractive, with P.F. Certificate..... 4,000.00

1894-1895 ISSUES

- 219 ★ **2c Carmine, Ty. III (252).** Complete Sheet of 100, includes Top and Right Imprint and Plate Number 146 Blocks of Six, tropical original gum, light pencil notations in right imprint selvedge, Fine-Very Fine..... 9,880.00 +
- 220 ★田 **\$1.00 Black, Ty.II (261A).** Bottom Margin Block, Three Mint, bottom pair natural gum bends (one additionally with paper rift), otherwise Very Fine..... 8,500.00



221

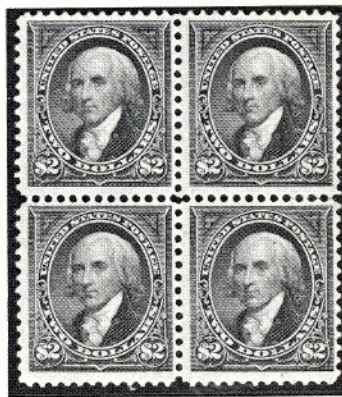

222



223

- 221 ★ **\$2.00 Bright Blue (262).** Bottom Imprint and Plate Number 84 Strip of Three, lightly hinged, Choice Margins, Very Fine, Left Pair Exceptional..... 10,000.00
- 222 ★田 **\$2.00 Bright Blue (262).** Block, Fresh, Fine-Very Fine, with P.F. Certificate 10,000.00
- 223 ★ **\$5.00 Dark Green (263).** Well-centered, negligible gum disturbance, Appears Never Hinged, Very Fine, with P.F. Certificate 3,750.00

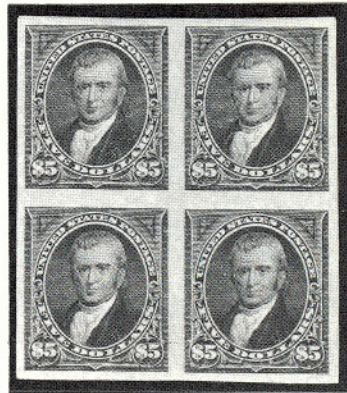

224 EX

- 224 ★田 **1c-\$5.00 1895 Issue, Imperforates (264c-278a).** Complete Set (13 values) in Blocks, 1c-\$1.00 few minor gum disturbances from hinge removal, \$2.00 and \$5.00 regummed (former natural bend, latter couple tiny thin specks), otherwise Extremely Fine 38,830.00

- 225 ★田 15c Dark Blue (274). Top Imprint and Plate Number 264 Block of 15, Remarkably Well-centered, tiny thin speck in one, otherwise Extremely Fine 5,165.00
- 226 ★田 \$1.00 Black, Ty. I (276). Left Arrow Block of Eight, Two Mint, two minor hinge remnant, two natural perf. "dimples," Fine-Very Fine 5,500.00
- 227 ★ \$1.00 Black, Ty. I, II (276, 276A). Combination Top Imprint and Plate Number 76 Strip of Three, Right Pair Ty.II, Stamps Never Hinged (faint fingerprint on one), Fine-Very Fine, Rare and Handsome 5,000.00
- 228 ★ \$1.00 Black, Ty. I, Imperforate (276b). Horizontal Pair, Large to Huge Margins, partly disturbed original gum from hinge removal, Very Fine and Choice 2,750.00



- 229 ★田 \$2.00 Dark Blue (277a). Bottom Imprint and Plate Number 84 Block of Six, slight gum disturbance, few perf. separations, Very Fine Centering, A Very Rare Plate Number Block, with P.F. Certificate 21,000.00



230

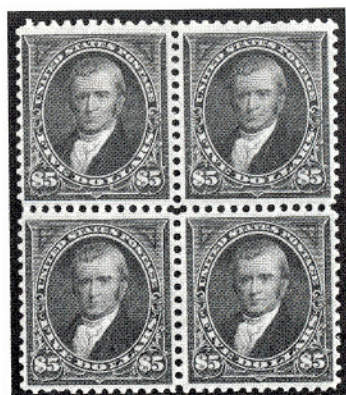

231

- 230 ★ \$5.00 Dark Green (278). Bottom Imprint and Plate Number 85 Strip of Three, Remarkably Fresh, center stamp lightly hinged, left stamp barely perceptible hinge mark speck, right stamp Mint, Very Fine, A Beautiful Bureau Issue Rarity, with P.F. Certificate 9,000.00
- 231 ★田 \$5.00 Dark Green (278). Block, Nicely centered, lightly hinged, Very Fine 8,750.00

TRANS-MISSISSIPPI ISSUE

- 232 ★ **8c Trans-Mississippi, Vertical Pair, Imperforate Horizontally (289a). Top Right Vertical Strip of Four with Two Error Pairs, some trivial gum disturbance specks, few trifle heavy natural creases (as nearly always), Very Fine, A Wonderful Showpiece** 24,000.00
- 233 ★田 **10c Trans-Mississippi (290). Top Imprint and Plate Number 620 Block, Three Stamps Mint, Fine**..... 2,500.00
- 234 ★田 **50c Trans-Mississippi (291). Top Imprint and Plate Number 603 Block, Incredibly Well-centered, barely hinged, Extremely Fine** 16,000.00
- 235 ★田 **50c Trans-Mississippi (291). Bottom Imprint and Plate Number 603 Block, Fresh, top pair slight gum disturbance from hinge removal, one stamp with light natural paper wrinkle, selvedge reduced (clear of imprint and plate number), Very Fine**..... 16,000.00
- 236 ★ **\$1.00 Trans-Mississippi (292). Extra Large Margins, lightly hinged, Extremely Fine, with P.F. Certificate**..... 2,000.00
- 237 ★田 **\$1.00 Trans-Mississippi (292). Block, Fresh, lightly hinged, Fine-Very Fine, with P.F. Certificate** 8,500.00
- 238 ★田 **\$1.00 Trans-Mississippi (292). Block, Fresh, barely hinged, perfs. trifle weak, top right stamp trivial margin crease (not mentioned on accompanying P.F. Certificate), otherwise Fine**..... 8,500.00
- 239 ★ **\$2.00 Trans-Mississippi (293). Fresh, Well-centered, Choice Margins, trivial hinge remnant, Extremely Fine** 3,000.00



- 240 ★田 **\$2.00 Trans-Mississippi (293). Mint Bottom Imprint and Plate Number 613 Block, Remarkably Well-centered, natural selvedge gum bend and negligible perf. strengthening, Extremely Fine, Very Rare and Choice Perfect Block, with P.F. Certificate** 90,000.00

PAN-AMERICAN ISSUE

- 241 P **1c-10c Pan-Americans, Large Die Proofs (294P1-299P1). Complete Set Die Sunk on 8x6" Cards, Exceptionally Fresh, 1c minor corner crease at extreme top left, Very Fine, Choice** 4,500.00
- 241A P **1c-10c Pan-Americans, Small Die Proofs (294P2-299P2). Complete Set, Mounted on Small Gray Cards from a Roosevelt Album, Fresh, Extremely Fine & Choice**..... 4,500.00

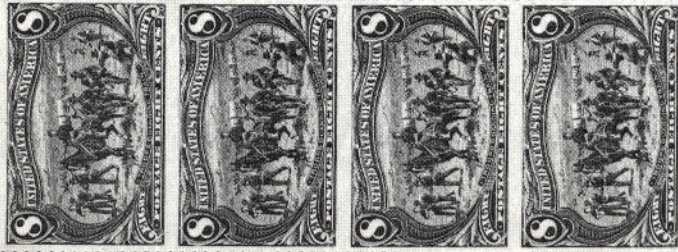

620



233



236



238



237

603



234



239



603

235



246



247



248



249



250



251



290 A



242



243

- 242 ★ **1c Pan-American, Center Inverted (294a).** Fine Example of this Much Sought after 20th Century Rarity 11,000.00
- 243 **1c Pan-American, Center Inverted (294a).** Neatly cancelled, Very Fine, with P.F. Certificate..... 3,000.00
- 244 ★田 **4c Pan-American (296). Bottom Imprint and Plate Number 1145 Block of Six, Five Mint, Very Fine.....** 3,000.00
- 245 ★田 **5c Pan-American (297). Bottom Imprint and Plate Number 1140 Block of Six, Stamps Mint, hinge remnant in selvage, Very Fine** 3,250.00
- 246 ★田 **5c Pan-American (297). Mint Top Imprint and Plate Number 1140 Block of Eight, Fine-Very Fine** 3,490.00
- 247 ★田 **8c Pan-American (298). Bottom Imprint and Plate Number 1150 Block of Six, Beautifully Centered, top three lightly hinged, Bottom Three Mint, Extremely Fine.....** 5,500.00
- 248 ★田 **8c Pan-American (298). Bottom Imprint and Plate Number 1150 Block of Six, Very Fine** 5,500.00
- 249 ★田 **8c Pan-American (298). Top Left Imprint and Plate Number 1150 Block of Eight, some minor gum disturbance from hinge removal, single negligibly nibbed perf., Extremely Fine** 5,800.00
- 250 ★田 **10c Pan-American (299). Bottom Imprint and Plate Number 1151 Block of Six, Well-centered, small hinge reinforcement, center pair lightly creased, otherwise Very Fine** 8,250.00
- 251 ★田 **10c Pan-American (299). Top Left Imprint and Plate Number 1151 Block of Eight, Fine** 8,700.00

1902 ISSUE

- 252 P **1c-\$5.00 1902 Issue, Small Die Proofs (300P2-313P2).** Complete Set on Small Gray Cards from a Roosevelt Album, Extremely Fine.... 4,625.00
- 253 ★ **1c Blue Green, 2c Carmine, Booklet Panes of Six (300b, 301c). Complete Unexploded Booklet of Each (1c four panes, 2c two panes), Fine-Very Fine, Very Rare Offering** 3,150.00 +
- 254 ★田 **15c Olive Green (309). Left Imprint and Plate Number 3209 Block of Six, top pair lightly hinged, Bottom Block Mint, tiny natural inclusion speck, Fine** 4,000.00
- 255 ★田 **50c Orange (310). Block, Well-centered, minor reinforcement, Very Fine** 2,200.00
- 256 ★田 **\$1.00 Black (311). Bottom Imprint Block, Beautifully Centered, lightly hinged, Extremely Fine** 3,700.00
- 257 ★田 **\$1.00 Black (311). Block, slight gum disturbance from hinge removal, bottom right stamp thin spot, otherwise Fine-Very Fine** 3,700.00
- 258 ★田 **\$2.00 Dark Blue (312). Block, slight gum disturbance from hinge removal, Very Fine, with P.F. Certificate** 5,000.00
- 259 ★ **\$5.00 Dark Green (313). Mint, Extremely Fine.....** 3,000.00
- 260 ★ **\$5.00 Dark Green (313). Beautiful Large Margins, Extremely Fine, with P.F. Certificate** 3,000.00



258



266



279



267

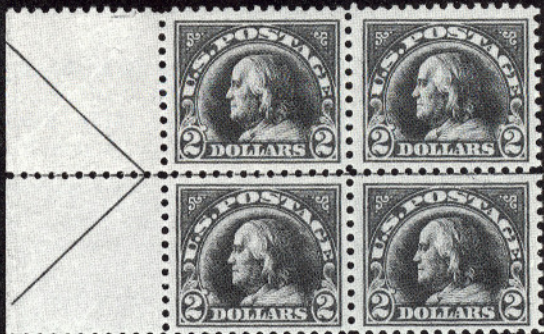

296



317



311



313



343



344



341A EX



347 EX



348 EX



349 EX



350 EX



261



262

- 261 ★ 田 **\$5.00 Dark Green (313). Block**, minor hinge remnant, Fresh, Very Fine 13,000.00
- 262 ★ 田 **\$5.00 Dark Green (313). Block**, Wonderfully Fresh, faint hinge mark, Fine-Very Fine, Bottom Right Stamp Exceptional..... 13,000.00



263



264

- 263 ★ **4c Brown Imperforate, Schermack Ty. III Private Vending Machine Perforations (314A). Horizontal Strip of Five**, Fresh, Two Stamps Mint, light thinning in margin of left stamp, otherwise Extremely Fine, **The Largest Known Multiple**, A Fantastic Showpiece, ex-Green 98,750.00
- 264 **4c Brown Imperforate, Schermack Ty. III Private Vending Machine Perforations (314A).** Wavy Line Machine cancel, thin spot, Fine Appearance, Very Rare, with P.F. Certificate..... 9,000.00

DESCRIPTIONS

EXTREMELY FINE: The finest condition for noteworthy, outstanding stamps.

VERY FINE: In prime condition such as to satisfy the requirements of particular collectors.

FINE: Perforations or margins do not touch design on issues after 1890 but in some cases may just touch in earlier issues. If used, fairly light cancellation.

VERY GOOD: Generally nice appearance but margins or perforations may cut in slightly.

ORIGINAL GUM is not to be expected on stamps prior to 1890 unless so stated in the description.

MINT: With original gum and never hinged.

Unless otherwise noted the 1985 Scott United States Specialized Catalogue and the 1985 Scott Vol. 1-4 Standard Postage Stamp Catalogues have been used for cataloguing lots in this sale.

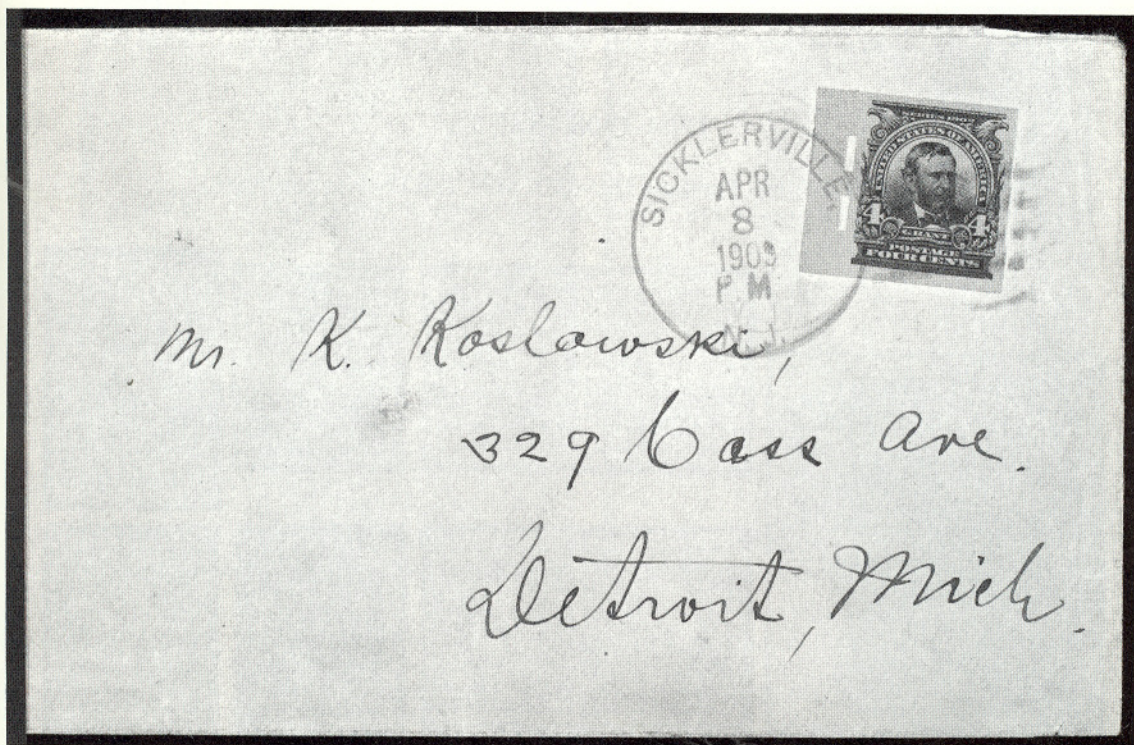

- 265 **4c Brown Imperforate, Schermack Ty. III Private Vending Machine Perforations (314A).** Beautiful Margins including Huge End Roll Margin at Left, tied by "Sicklerville N.J. Apr 8, 1909" pmk. on Cover to Michigan; Extremely Fine, Undoubtedly The Best used example either on or off cover..... 21,500.00
- 266 ★ **5c Blue, Imperforate (315). Mint Block, Extremely Fine.....** 2,650.00
- 267 ★ **5c Blue, Imperforate (315). Right Margin Block, lightly hinged, Extremely Fine, with P.F. Certificate.....** 2,650.00
- 268 ★ **5c Blue, Imperforate (315). Vertical Block of Eight, one stamp lightly hinged, others Mint, Very Fine** 5,300.00



269



270

- 269 ★ **1c Blue Green, Coil (316). Pair, minor hinge remnant and reinforcement, Fine, with P.F. Certificate, Extraordinarily Rare, Fewer Than Eight Pairs in Existence.....** 22,500.00

- 270 ★ **1c Blue Green, Coil (318). Pair, Fine, with P.F. Certificate Showing Strip of Four of Which This Was The Right Pair** 3,500.00

1904-1908 ISSUES

- 271 ★田 **1c-10c Louisiana Purchase (323-327). Mint Top Imprint and Plate Number Blocks of Ten, mixed centering, Generally a Fine Set** 7,920.00



272



274



276



275



277



278
280

- 272 ★ **2c Louisiana Purchase, Vertical Pair Imperforate Horizontally (324a). With Right Sheet Margin, couple hinge remnants and small natural gum skip, One of the Finest Known Examples of this 20th. Century Rarity (Only 25 pairs exist), with P.F. Certificate** 6,000.00
- 273 ★田 **\$1.00 Violet Brown (342). Mint Top Imprint and Plate Number 4957 Block of Six, single short corner perf., otherwise Fine-Very Fine** 12,500.00
- 274 ★ **10c Yellow, Coil (356). Pair, left stamp Very Fine, right Stamp Extremely Fine, with A.P.S. Certificate** 3,000.00
- 275 ★ **10c Yellow, Coil (356). Line Pair, gum bit disturbed from hinge removal, right stamp light crease, otherwise Very Fine, with P.F. Certificate** 7,500.00

BLuish PAPER ISSUE

- 276 ★ **4c Orange Brown, Bluish (360). Lightly hinged, few minute offset specks on back from 8c value, Fine, Very Rare** 14,000.00
- 277 ★ **4c Orange Brown, Bluish (360). Hinge remnant, part original gum, reperfected at right, right perforations just touch, signed Spencer Anderson, with P.F. Certificate** 14,000.00
- 278 ★ **5c Blue, Bluish (361). Mint Part Imprint Margin Single, perfs. trifle in at top, with P.F. Certificate** 3,500.00
- 279 ★田 **6c Red Orange, Bluish (362). Block, top right stamp insignificant gum toning speck, otherwise Very Fine** 4,250.00
- 280 ★ **8c Olive Green, Bluish (363). Beautifully Centered, Extremely Fine, Choice Rarity, One of the Finest Examples Known, An Incredible stamp, with P.F. Certificate** 14,000.00



281



282

- 281 ★ 13c Blue Green, Bluish (365). Left Imprint and Plate Number 4945 Block of Six, Well-centered, Very Fine, Choice 20th Century Plate Number Block Rarity, with P.F. Certificate 18,500.00
- 282 ★ 2c Lincoln, Bluish (369). Left Imprint, Small Solid Star and Plate Number 4977 Block of Six, Four Stamps Mint, Unusually Well-centered, Extremely Fine, Choice Plate Number Block Rarity 4,750.00
- 282A ★ 2c Lincoln, Bluish (369). Complete Sheet of 100, Virtually All Mint, perfs. in on ten, otherwise Fine-Very Fine 41,500.00 +

1910-1921 ISSUES

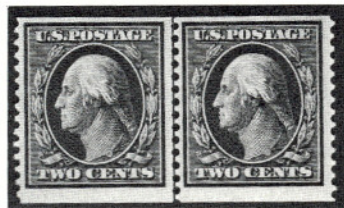

284
283



286

- 283 ★ 2c Carmine, Coil (388). Line Pair, slight gum disturbance from hinge removal, natural inclusion speck, Fine, Rare, with P.F. Certificate 3,750.00
- 284 3c Deep Violet, "Orangeburg" Coil (389). On small piece, tied by Wavy Line Machine cancel, Remarkably Well-centered (usually centered to top), Very Fine, Exceptional Example of this Rarity 4,250.00



285



288

- 285 ★田 **\$1.00 Violet Brown (423). Top Imprint and Plate Number 5782 Block of Six, Very Fine** 12,500.00
- 286 ★ **2c Red, Ty. I, Coil (449). Mint Line Pair, centered to top left, Fine, with P.F. Certificate**..... 7,000.00
- 287 ★ **2c Carmine, Imperforate Coil (459). Mint Line Strip of Four, Not Creased Along Line, Scarce Thus, Fine** 3,450.00 +
- 288 ★田 **\$1.00 Violet Black (460). Bottom Imprint and Plate Number 5782 Block of Six, natural gum bend, one stamp minor hinge remnant, Very Fine**..... 13,500.00
- 289 **2c Deep Rose, Ty. Ia, Schermack Private Vending Machine Perforations Ty. III (482A). Three Huge Margins, Neat wavy line machine cancel, Very Fine, An Elusive 20th Century Rarity, with P.F. Certificate** 5,500.00
- 290 ★ **5c Carmine, Error, Imperforate (485). Single Error in Pane of 100, Mint, Extremely Fine** 16,000.00 +
- 290A ★田 **5c Carmine, Error, Imperforate (485). Double Error in Block of 40 (8x5), Errors Mint (Most of 2c stamps in Error Block of Twelve Mint), Very Fine**..... 30,000.00
- 291 ★ **2c Carmine Coil, Ty. II (491). Pair, Very Fine, Scarce, with P.F. Certificate** 3,100.00
- 292 ★ **2c Rose A.E.F. Booklet Pane of 30 (499f). Fresh, couple minor hinge remnants, trivial thin, otherwise Fine-Very Fine, Rarest Booklet Pane** 8,500.00
- 293 ★田 **2c Deep Rose, Ty. Ia (500). Right Plate Number 10208 Block of Six, Well-centered, Bottom Four Mint, top right stamp pinpoint thin speck, otherwise Very Fine, Rare (Particularly with This Centering) ..**
- 294 ★田 **2c Carmine (519). Mint Bottom Imprint and Plate Number 4905 Block of Six, tiny separations, one with small natural inclusion, natural narrow selvage, Fine-Very Fine**..... 2,500.00
- 295 ☒ **2c Carmine (519). Tied by New York Oct 19, 1917 Grid Duplex cancel on Cover to N.J., insignificant cover corner nick & flap tear, still Very Fine, Very Rare Unpriced 20th Century Cover, with P.F. Certificate** 2,500.00
- 296 ★田 **\$2.00 Orange Red and Black (523). Mint Left Arrow Block, bottom left stamp trivial natural gum skip and perf. "dimple," Very Fine** 5,500.00

E.XV



7942

J.H.K.



271 EX



268



254



273



294



292



293



299 EX

- 297 ★田 **\$5.00 Deep Green and Black (524). Arrow and Double Plate Number Block of Eight**, minor hinge remnants, few natural gum bends and wrinkles, Fine-Very Fine..... 8,000.00
- 298 ★ **2c Carmine, Offset Imperforate Ty. IV (532). Complete Uncut Mint Sheet of 400**, Very Fine, Rare Sheet..... 16,920.00 +
- 299 ★田 **2c Carmine, Offset Imperforate Ty. V (533). Complete Matched Set of Mint Arrow and Center Line Blocks**, few minor natural bends as usual, one stamp trivial margin crease and tiny natural inclusion, Extremely Fine Lot..... 5,700.00
- 300 ★ **2c Carmine, Offset Imperforate Ty. Va (534). Complete Uncut Mint Sheet of 400**, Very Fine..... 5,800.00 +



301

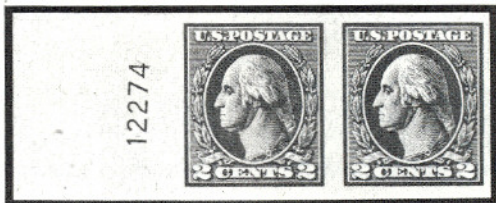

302

- 301 ★ **2c Carmine, Offset Imperforate Ty. VII (534B). Horizontal Pair**, Extremely Fine..... 3,400.00
- 302 ★ **2c Carmine, Offset Imperforate Ty. VII (534B). Horizontal Pair With Left Plate Number**, left stamp gum disturbance from hinge removal, Extremely Fine..... 3,400.00



303



304

- 303 ★ **1c Green, Rotary (544). Never hinged**, tiny offset spot on gum, The Best Centered Unused Single Known, Very Fine For This Rare Issue. 6,500.00
- 304 ★田 **1c Green, Rotary (544). Block**, Never Hinged, some offset on gum from a 2c value, top pair small separation, slight toning on left pair (very minor on top left stamp), otherwise Fine, Condition immaterial for this Extraordinary Unique Block..... 26,000.00 +
- 305 ☒ **1c Green, Rotary (544). Tied by September 1924 California Machine pmk. on Picture Post Card to Minnesota**, left perfs. touch, Fine For This Rare 20th Century Issue..... 2,500.00
- 306 ☒ **1c Green, Rotary (544). Two Horizontal Pairs**, mixed centering, right stamp diagonal corner, tied by San Francisco Cal. Mar. 18, 1926 Machine pmk. on large size cover to the Commissioner of Patents in Washington, D.C., Attorney's Printed Return Card, cover opened three sides, Very Rare..... 7,000.00 +

295



Mr. Thomas Donald Carter
Company A, First Battalion

218



Anton Rothmiller
Newmarket

305

POSTCARD



Mrs E. A. Wells.
4339 Sheridan Ave. N.

306



VIA AIR MAIL

The E. W. Fowler Company,

Lakehurst - Seville

Mr. G. W. Bartlett

332



331



VIA AIR MAIL

Via Friedrichshafen and
Graf Zeppelin to Lakehurst

VIA AIR MAIL

VIA AIR MAIL

333

NATIONAL
AIR MAIL WEEK
MAY 15-21 1938SOLDIERS & SAILORS MONUMENT
PROSPECT PARK
BROOKLYN, N.Y. POST OFFICE

Frank Jeltmann
719 Bay Ridge Ave
Brooklyn
N.Y.

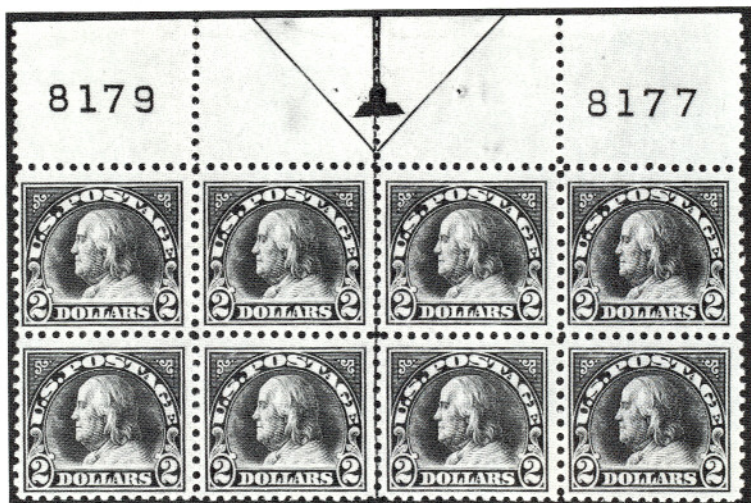

- 307 ★田 **\$2.00 Carmine and Black (547). Arrow and Double Plate Number Block of Eight**, lightly hinged in selvage, Stamps Mint, one with tiny natural perf. "dimple," Fine-Very Fine..... 9,000.00

1922 ISSUE TO DATE

- 308 P **30c Olive Brown, Large Die Proof (569P1)**. Die Sunk on 8x6" Card, Fresh, Signed "Schofield" (L.S. Schofield, The Engraver) in pencil at Bottom, Very Fine 950.00
- 309 ★田 **\$2.00 Deep Blue (572). Mint Bottom Plate Number 14306 Block of Six**, Extremely Fine 2,000.00
- 310 ★田 **\$2.00 Deep Blue (572). Top Plate Number 14306 Block of Six**, Stamps Mint, natural gum bends and skips, Very Fine 2,000.00
- 310A ★ **\$5.00 Carmine and Blue (573). Complete Sheet of 100**, Virtually All Mint and Very Fine 45,800.00 +
- 311 **1c Green, Rotary (594)**. Tied by Machine cancel on small piece of post card, Very Fine, with P.F. Certificate..... 1,850.00
- 312 ★田 **2c Carmine, Ty.II (634A). Mint Top Right Plate Number 19644 Block of 19** (5x3 plus block of four), Fine-Very Fine 8,125.00
- 313 ★ **2c Von Steuben, Imperforate (689a). Horizontal Pair**, Large Margins, couple gum creases (much lighter than normally found on this error), Very Fine and Rare, Only 50 Pairs exist, with P.F. Certificate 2,250.00

BIDDING INTERVALS

BIDS	ADVANCE	BIDS	ADVANCE
\$750 - \$1,950	\$50	\$15,000 - \$29,000	\$1,000
\$2,000 - \$2,900	\$100	\$30,000 - \$72,500	\$2,500
\$3,000 - \$7,250	\$250	\$75,000 - \$145,000	\$5,000
\$7,500 - \$14,500	\$500	\$150,000 - \$290,000	\$10,000

Bids which do not conform to the above will be automatically reduced to the appropriate level.



297



309



310



312



319



321



322



- 314 ★田 **2c Yorktown, Imperforate Vertically (703c). Horizontal Block of Six with Left Sheet Margin, Two Horizontal Pairs & Two Singles Imperforate Vertically, lightly hinged, Fine-Very Fine, From the Only Sheet of 50 Stamps Known** 7,500.00
- 315 P **½c Presidential, Large Die Proof (803P1). Die Sunk on 5¼x7½" Card, light card bend clear of Die Sinkage area, otherwise Very Fine.** 1,200.00
- 316 ★ **\$5.00 Presidential (834). Complete Mint Sheet of 100, about 75% Fine-Very Fine, others close one side** 14,265.00
- 317 ★田 **\$5.00 Presidential, Red Brown and Black Error of Color (834a). Mint Arrow and Double Plate Number Block, Very Fine, Very Rare, No More Than Six Plate Number Blocks of this Error Known, with A.P.S. and P.F. Certificates** E.XVII
- 318 ★ **20c Christmas, Imperforate (2027 var-2030 var, 2030b). Complete Mint Sheet of 50, Four Se-Tenant Blocks and a Vertical Strip of Four Completely Imperforate, others show only the very faintest trace of blind perfs. to nearly punched out blind perfs. towards bottom of sheet, Very Fine, Rare Error** E.XVI

(INTERMISSION)

AIR POST ISSUES

- 319 ★田 **6c Orange (C1). Mint Arrow and Plate Number 9155 Block of Six, Fine** 1,500.00
- 320 ★ **6c-24c 1918 Air Post (C1-C3). Complete Sheets of 100, Mint except two Number C2; Number C1 Sheet natural pre-print creases affect 12, mixed centering, Most Fine; Numbers C2 and C3 Virtually All Fine-Very Fine** 51,820.00 +
- 321 ★田 **16c Green (C2). Mint Arrow and Plate Number 8900 Block of Six, minute natural inclusion speck, Wonderfully Well-centered, Extremely Fine** 3,000.00
- 322 ★田 **16c Green (C2). Mint Arrow and Plate Number 8900 Block of Six, minor stain bottom left, otherwise Fine** 3,000.00
- 323 ★田 **24c Carmine Rose and Blue (C3). Arrow, Double Plate Number and Double "Top" Block of 12, Nearly All Mint, single short corner perf., otherwise Very Fine** 3,250.00
- 324 ★田 **8c-24c 1923 Air Post (C4-C6). Mint Plate Number Blocks of Ten, Very Fine Set** 12,300.00
- 325 ★ **8c-24c 1923 Air Post (C4-C6). Complete Sheets of 100, Mint except four Number C6, one Number C4 Plate Number selvage cut small (not counted in catalog value), other Five Plate Number Blocks Large Selvage, mixed centering, Most Fine-Very Fine** 60,150.00 +



14829



14843

J.H.S.

14843



14824

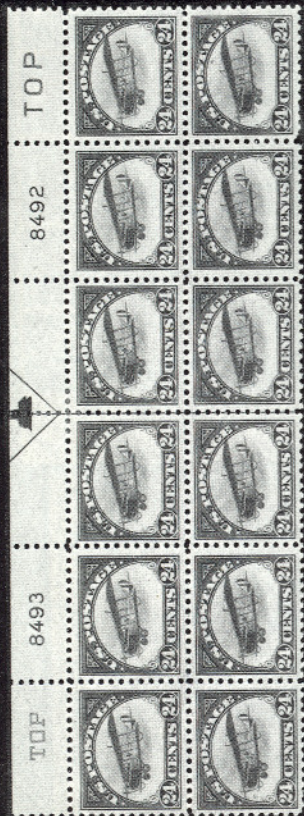

323

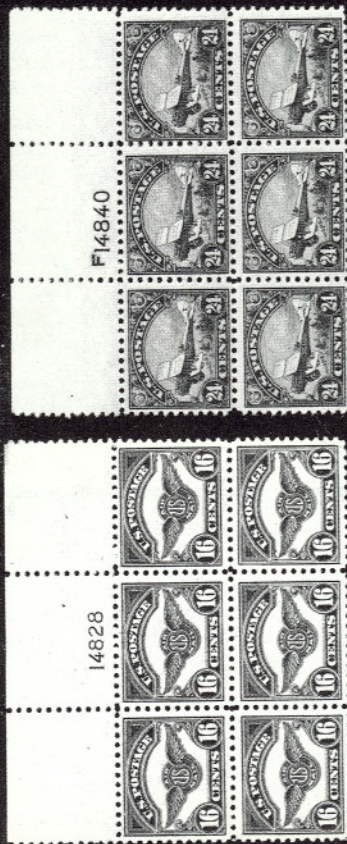

326

327

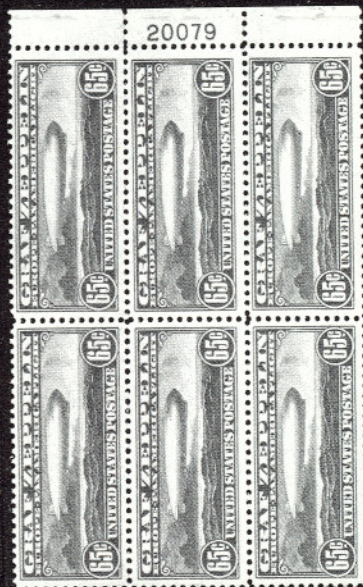

328



324

- 326 ★田 **16c Dark Blue (C5). Mint Top Plate Number 14828 Block of Six**, tiny natural Post Office staple holes in selvage, Well-centered, Very Fine, Choice 4,500.00
- 327 ★田 **24c Carmine (C6). Top Plate Number 14840 Block of Six**, Mint, Fine 5,250.00
- 328 ★田 **65c Graf Zeppelin (C13). Mint Right Plate Number 20079 Block of Six**, usual natural gum bends, Very Fine 4,500.00
- 329 ★田 **65c-\$2.60 Graf Zeppelins (C13-C15). Mint Left Plate Number Blocks of Six**, last two natural narrow selvage, one 65c and one \$1.30 natural inclusion speck, \$2.60 natural gum skip, Very Fine Set 32,500.00
- 330 ★田 **65c-\$2.60 Graf Zeppelins (C13-C15). Complete Set of Top Plate Number Blocks of Six**, \$2.60 Mint, first two selvage bit reduced and some natural gum skips and bends, Fine-Very Fine Set 32,500.00
- 331 ☒ **65c-\$2.60 Graf Zeppelins (C13-C15). First Day Covers, 65c is Pair** (one with a tiny fault), otherwise Fine-Very Fine Set 8,150.00
- 332 ☒ **65c-\$2.60 Graf Zeppelins (C13-C15). First Day Covers, 65c unflown**, other Two with Flight Cachets, \$1.30 cover trifle larger than usual, Fine-Very Fine Set, 65c with Friedl Certificate 6,350.00
- 333 ☒ **6c Dark Blue and Carmine, Vertical Pair Imperforate Horizontally (C23a). Right Margin Block (Two Error Pairs)**, natural wrinkle, tied by Brooklyn, N.Y. May 15 1938 Machine Slogan pmk. on large size Cacheted National Air Mail Week Cover, a "First Day" for this variety, Very Fine, Rare Cover **E.XV**



- 334 ★ **5c Deep Blue, "Buffalo Balloon" Air Post Semi-Official, Tête-Bêche Pair (CL1a). Large to Huge Margins, Remarkably Fresh, Full Original Gum**, minor offset and couple trivial corner bends, trivial margin thin speck, otherwise Extremely Fine, Rare and Handsome 9,500.00

SPECIAL DELIVERY-OFFICES IN CHINA ISSUES

- 335 ★田 **10c Deep Blue (E5). Top Imprint and Plate Number 77 Block of Six**, barely hinged, Fine-Very Fine 5,500.00 1250



20077



20087



F 20092



77



335

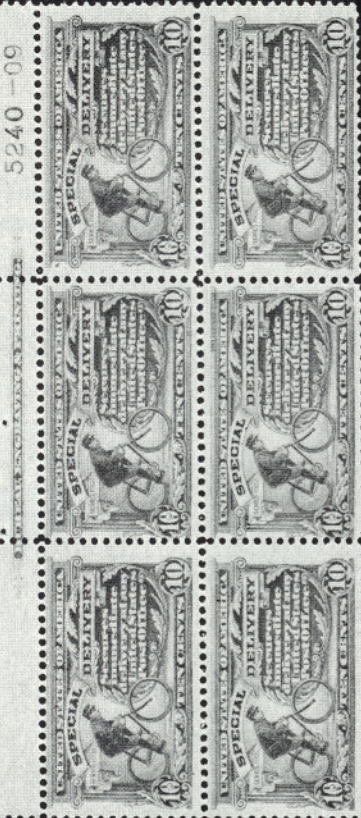

5240-09

336



1760

5513



337

5520



338

336 ★田	10c Ultramarine (E6). Top Imprint and Plate Number Block of Six, Re-issue 1909 Plate No. 5240-09, Fine-Very Fine.....	3,500.00	1200
337 ★田	10c Ultramarine (E8). Top Imprint and Plate Number 5513 Block of Six, right pair natural gum skip, Fine.....	3,250.00	1600
338 ★田	10c Ultramarine (E9). Top Imprint and Plate Number 5520 Block of Six, natural gum skip on two, Fine-Very Fine.....	6,000.00	2400
339 ★田	30c Deep Red Brown (J20). Mint Bottom Left Imperforate Half Arrow, Imprint and Plate Number 332 Block of 50, minor separation (not affecting plate no. block of 12), perfs. close to just touch, Rare Half Sheet, Plate No. Block Unlisted.....	4,050.00 +	
340 ★田	30c Red Brown (J20). Top Left Imperforate Half Arrow, Imprint and Plate Number 332 Block of 70, Fresh, Original Gum, Virtually All Mint, some minor separation, trivial tear and crease in plate number selvage, otherwise Fine-Very Fine, Very Rare, Plate Number Block Unlisted.....	5,675.00 +	
341 ★田	3c-10c Claret (J24-J26). Mint Imperforate Half Arrow, Imprint and Plate Number Blocks of 50, 50 and 20 respectively, 5c separation (not affecting plate no. block), one 3c & one 10c tiny purple ink spot on back, Fine-Very Fine, Scarce & Handsome Group, Plate Number Blocks Unlisted.....	4,725.00 +	
342 ★田	50c Dark Claret (J28). Mint Block of 30 with Part Top Imprint, Plate No. 333 & Imperforate Half Arrow at Right, couple straight edge stamps natural inclusion, left perfs. close to trifle in, Rare Multiple.....	6,675.00 +	
343 ★田	50c Deep Claret (J50). Block, Three Mint, Fine-Very Fine.....	2,350.00	
344 ★田	50c Deep Claret (J50). Block, hinge remnant, Fine.....	2,350.00	



345



346

345 ★	50c Carmine Lake (J58). Fresh and Fine, The Rarest of All Postage Due Issues.....	4,500.00
346 ★	\$2.00 Offices in China, Double Surcharge (K16a). Fresh, hinge remnant, Fine, with P.F. Certificate.....	2,750.00

OFFICIAL — NEWSPAPER ISSUES

347 P	1c-90c Interior, Panama-Pacific Small Die Proofs (O15P2a-O24P2a). Complete Set, only three to five sets known of this and of each of the following three lots, Very Fine.....	3,500.00
348 P	1c-90c Navy, Panama-Pacific Small Die Proofs (O35P2a-O45P2a). Complete Set, Very Fine.....	3,850.00
349 P	1c-90c Post Office, Panama-Pacific Small Die Proofs (O47P2a-O56P2a). Complete Set, 90c faint corner creases, otherwise Very Fine.....	3,500.00
350 P	1c-90c Treasury, Panama-Pacific Small Die Proofs (O72P2a-O82P2a). Complete Set, Very Fine.....	3,850.00



342



361



362



375



465



FIFTY

6427

352



377

378



357



367



365

366



471

473



476

472



483

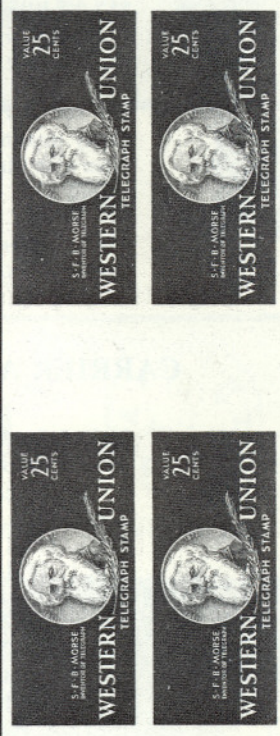

355 EX



- 351 ★ **\$12.00 Blue Green, Special Printing (PR52).** Wonderfully Fresh, Without Gum as Issued, Very Fine, **Only Five Issued**, One of the Foremost Newspaper Issue Rarities, with P.F. Certificate 10,000.00
- 351A ★ **5c, 10c Parcel Post (Q5, Q6). Complete Sheets of 45,** selvedge partly missing on one 5c Plate No. Block, nine 5c & two 10c thins, otherwise Fine-Very Fine 6,305.00 +
- 352 ★田 **50c Parcel Post (Q10). Bottom "FIFTY" Imprint & Plate No. 6427 Block,** Beautifully Centered, selvedge bit reduced, Extremely Fine 1,600.00

CARRIER AND LOCAL EXHIBITION COLLECTION

- 353 **United States Carriers & Locals Exhibition Collection,** Five Volumes Containing Nearly 1000 Used & Unused Stamps & Over 90 Covers & Entires, Off-cover Highlights include Nos. 15L4, 18L1, 20L1, 23L1, 34L1, 37L1, 38L1, 40L5, 45L1, 48L1 (tied on piece), 51L1, 61L2 (Block), 66L1, 68L3, 89L2, 112L2 (tied on piece), 114L1, 145L2 (tied on piece), 153L1 and a 4LB21 Sheet of Ten (ex-Lilly), Covers include Nos. 15L8-15L10, 20L17, 24L1, 27L1, 29L1, 36L1, 59L2, 59L4, 61L4, 72L3, 78L1, 84L2, 87L42, 87L49, 87LUP1, 87LUP3, 96L3, 106L1, 113L1, 120L1, 136L4, 141L2, 145L1, 149L1, 151L1, 1LB3, 1LB7, 1LB9, 4LB8 (with No. 26), 6LB5, 6LB10, 6LB11, 7LB11, and 7LB12, Unused Entires include 15LU6A Wrapper, 34LU9, 143LU3, Eight Stampless Covers (Five Diff. Companies) with Local Company Handstamps, Excellent Range of Reprints, Fantasies & Other Reference Material, Unlisted Items Such as a Pair of 3c California Penny Post Trial Color Proofs on thick Card, All Beautifully Mounted & Astutely Written-up, The Collection contains a multitude of other scarcer items too numerous to mention, also included are collateral material, a Wonderful Opportunity to Obtain a Beautiful Advanced Collection of These Much Sought-after Issues **E.XVIII**
- 354 田 **D.O. Blood & Co., Philadelphia, Pa., 3c Red on Bluish (15L1).** Cut to shape as always, & initialed "R & Co". Red "Philadelphia Pa." pmk., ms. "6" rate on July, 1843 Folded Letter, Very Fine, Very Rare 2,500.00
- 355 ★ **Telegraph, 1c-25c Western Union, Imperforates (16T99a-16T103a).** Mint Bottom Margin Blocks with Vertical Gutter Between, two 10c with light bend, Very Fine Set, Listed but Unpriced in Scott **E.XV**



354



356 EX



358



359



360

PAID 5

376



379



Col. S. W. Sulkey

D. J. S. S. S.



381



Hon Edmrd Harden



380



382



Hon Edward A. Harden

383

Hon E. A. Harden

M. G. Theurer

384

front levee 19.

New Orleans.



385

H. Randolph Esq

Dayton Gould



POSTAL STATIONERY

356	✉	1c-5c 1887-94 Entires, "Universal Postal Congress" Overprints (U294SP-U331SP). Complete Set of 59 Different Entires (eleven 1c, 38 2c, six 4c & four 5c), Very Fine, Rare	7,120.00
357		4c Brown on White Cut Square, Die 2 (U373). Unused, Extremely Fine, Very Rare	2,750.00
358	✉	6c Vermilion on Cream Entire (UO38). Size 7, Knife 34, Wmk. 2, Unused, Very Fine, Extremely Rare, Two Known, ex-Barkhausen, Marcus White	3,750.00
359	✉	2c Carmine on Manila, Postal Savings Entire Error (UO72a). Size 7, Knife 51, Wmk. 15, Unused, Very Fine	1,450.00
360	✉	2c Carmine on Manila, Postal Savings Entire Error (UO72a). Size 8, Knife 59, Wmk. 15, Unused, Printed Postal Savings Corner Card, faint toning band at left, otherwise Very Fine, Size 8 Very Rare, Unlisted in Thorp	1,450.00 +

REVENUE ISSUES

361	田	1c Playing Cards (R2c). Block of 30 (6x5), light ms. cancels, sensibly hinge reinforced, one stamp negligible flaw, centered to bottom, perfs. clear to tiny bit in, nevertheless Attractive, Largest Block Known, A Wonderful Showpiece, ex-Dean	4,075.00 +
362	田	\$25.00 Mortgage (R100c). Horizontal Block of Twelve, neat bold 1870 ms. cancels, Well-centered, Rich Color, tiny hinge reinforcements, minute eroded spot in one cancel, perfs. trimmed on one stamp, usual light creases from document folds, nevertheless A Beautiful Block, The Largest Recorded Multiple	2,700.00 +
363	田	\$200.00 Green and Red, U.S.I.R. (R102c). Block of Six ("Three-Quarters" of a Complete Sheet), Rich Colors, neat 1870 ms. cancels, reperforated, faint creasing & wrinkling throughout, minor reinforcement, Fine Appearance, Scarce	4,150.00 +
364		\$500.00 Black, Green and Red, "Persian Rug" (R133). Beautiful Rich Colors, Large Part Original Gum, neat July 1872 ms. cancel, negligible bend from document fold (far lighter than bends or creases normally found on this Extremely Rare Revenue Stamp), otherwise Very Fine	15,000.00
365		5c Orange and Black, Center Inverted (R137a). Neat ms. and faint Blue Handstamp cancels, couple tiny corner creases, left perfs. touch, Very Nice Example of This Rare Revenue Invert, with P.F. Certificate	3,500.00
366		15c Brown and Black, Center Inverted (R139a). Centered slightly to top, light circular cut cancels, slight crease, Fine Appearing Example of This Rarity	8,000.00
367		\$1.00 Green and Black, Center Inverted (R144a). Rich Colors, neat ms. cancel, light crease & tiny natural perf. "dimple", Fine Appearance, An Unusually Handsome Example of This Rare Revenue Invert, with P.F. Certificate	7,000.00
368	★	\$5.00 Green and Black on Violet (RB10a). Fresh, Rich colors, Large Part o.g., tiny thin spot, otherwise Very Fine, Exceedingly Rare in Unused Condition	2,500.00 +
369		One-Half Pence New York Colonial Revenue Stamped Paper (RM9). Mostly Clear Strike (Typographed in Red) on full front page of Dec. 4, 1758 edition of "The New-York Mercury" Newspaper, contents war related (battles, casualty figures, list of Officers Killed or Taken Prisoner), Left Margin very slightly reduced (well clear of text), Fantastic Condition for its age & fragile nature, Very Fine, An Exceedingly Rare Colonial "Embossed" Revenue	2,500.00



363



364



368

370 ★田	\$1.00 1934 Hunting Permit (RW1). Mint Bottom Right Plate Number 129202 Block of Six, few trivial natural gum skip specks & bends, Fine-Very Fine.....	6,000.00
371 ★田	\$1.00 1935 Hunting Permit (RW2). Top Left Plate Number 131980 Block of Six, lightly hinged in selvage, Stamps Mint, Very Fine.....	7,500.00
372 ★田	\$1.00 1935 Hunting Permit (RW2). Bottom Plate Number 131981 Block of Six (without side selvages), Well-centered, negligible perf. strengthening, Bottom Three Mint, two other stamps have hinge stains that show on back only, otherwise Very Fine, Rare.....	7,500.00
373 ★田	\$1.00 1936 Hunting Permit (RW3). Mint Bottom Right Plate Number 134317 Block of Six, Large margins, Unusually Well-centered, few usual natural gum bends & wrinkles, Very Fine, A Beautiful Plate Number Block.....	3,000.00
374 ★田	\$3.00 1964 Hunting Permit (RW31). Mint Bottom Right Plate Number 168630 Block of Six, Post Office staple holes in selvage as always, Very Fine, Choice.....	2,750.00
375 ★	Swaim, Wm., 8c Orange on Watermarked Paper, Imperforate (RS234d). Vertical Strip of Four, Large to Huge Margins, Fresh, one with light crease, another small margin tear (barely into design), otherwise Extremely Fine, Very Rare Multiple, A Magnificent Show-piece.....	3,200.00 +

CONFEDERATE STATES

POSTMASTERS' PROVISIONALS

376 ☒	Abingdon, Va., 5c Black on Bluish Laid Provisional Adhesive (2X2 Unlisted). On Cover to Staunton, Bold "Abingdon Va. Jun 11 1861" pmk., Large "5" Over "Paid", cover irregular at top due to careless opening, A Unique Cover, ex-Colson, Declared Genuine by Earl Antrim in a "Confederate Philatelist" Article April 1966, subsequently the P.F. declined an opinion (Sept. 1966), Listed in Dietz. This cover is accompanied by a No. 2XU2 Entire from the same correspondence and postmarked about one month later. Latter Cover has a back tear and is Very Fine (cat. \$900.00), Rare Pair.....	E.XVI
377	Athens, Ga., 5c Purple (5X1). Ty. I, Huge Margins, Beautiful Dark Shade, barely cancelled, Extremely Fine.....	675.00
378	Athens, Ga., 5c Purple (5X1). Horizontal Pair, Ty. I, II, Large to Huge Margins, light Grid cancels, Very Fine.....	1,450.00
379 ☒	Athens, Ga., 5c Purple (5X1). Ty. I, Large Margins, tied by Grid, "Athens Ga. Paid Nov 6" pmk. on Small Neat Cover to Savannah, Very Fine, signed Ashbrook.....	1,800.00
380 ☒	Atlanta, Ga., 5c Black (6XU2). Blue Grocer and Commission Agent Corner Card, Extremely Fine, Handsome and Pristine.....	E.XIV
381 ☒	Atlanta, Ga., 5c Black (6XU2). Atlanta Oct. 3 1861 pmk. on Over-all Pale Greenish Blue Attorney's Ad Cover with Misspelling "Attorneys At Lam", slight wear, Fine and Attractive.....	750.00
382 ☒	Atlanta, Ga., 5c Black (6XU5). Atlanta Sept. 7, 1861 pmk. on Neat Cover to "Hon Edward I. Harden Judge Confederate Court Savannah", Very Fine.....	800.00

NOTE: A 10% Buyers Commission will be added to all successful bids.



370



371



372



- 383 ☒ **Baton Rouge, La., 2c Green (11X1).** Large Margins, except tiny nick barely touching design at left, minor wrinkle, tied by Baton Rouge pmk. on Drop Letter Cover, ms. "Point Coupe Light Artillery" return address, carried by favor & deposited in the mails at Baton Rouge (letter enclosed headed "Fort Pillow"), cover nearly separated & shows affects of fire, some splitting of letter, stamp Fine, Only Ten to 12 examples of this stamp exist..... 8,500.00
- 384 ☒ **Baton Rouge, La., 5c Green and Carmine (11X2).** Margins All Around including Top Sheet Margin, tied by Baton Rouge La. Sep 23 1861 pmk. on Folded Letter to New Orleans, Very Fine, Choice..... 1,900.00
- 385 ☒ **Baton Rouge, La., 5c Green and Carmine (11X2).** Ample to Large Margins except tiny nick in right margin, Neatly tied by "Baton Rouge La. Feb 3 1862" pmk. on Yellow Cover to Bayou Goula, La., without flap, negligible toning, Fine..... 1,900.00
- 386 ☒ **Baton Rouge, La., 5c Green and Carmine (11X2).** Margins All Around, tied by "Baton Rouge La. Aug 20 1861" pmk. on Cover to Bayou La Chute P.O., La., **Printed Return Legend at Top "Office, George A. Pike, Baton Rouge, La." in Same Colors as Stamp,** trifle aged, Fine, with original contents. Pike was the Publisher of the Local Baton Rouge Newspaper "Comet And Gazette". He additionally was a job printer and was responsible for the production of the Baton Rouge Provisional Stamps..... 1,900.00 +
- 387 ☒ **Charleston, S.C., 5c Blue (16X2).** Ample to Large Margins Showing Full Frame Lines, on Fresh trifle reduced Yellow Cover, tied by Charleston Sep. 19 1861 pmk., Very Fine, Choice..... 1,350.00
- 388 ☒ **Charleston, S.C., 10c Blue on Orange Provisional Entire (16XU6).** "Charleston S.C. Jul 11 186(2)" pmk. to Anderson C.H., S.C., neat 1862 docketing, Very Fine, The **Unique** Example Discovered ca. 1940, Four other covers accompany the lot, all from some correspondence, one is a C.S.A. Pendleton S.C. "Paid 5". Also included are Ashbrook & Shenfield letters confirming the genuineness of this cover. A Confederate Postal History Cover of the Highest Order of Rarity. A true Showpiece..... 15,000.00
- 389 ☒ **Columbia, S.C., 5c Blue Provisional Entire (18XU1).** Choice Strike, matching "Columbia S.C. 9 Sep 5 Cts." pmk. on Exceptionally Fresh Orange Cover to N.C., Extremely Fine..... 850.00
- 390 ☒ **Danville, Va., 10c Black (21XU6).** Clear Strike on Blue Envelope, aging spot above address, post-war, locally used & hand carried, **A Unique Provisional** Although not postally used in the Confederacy, with P.F. Certificate **E.XV**
- 391 ☒ **Galveston, Tex., 10c Black Provisional Handstamped Envelope (98XU2).** "Paid" in Large Fancy Frame, blurry strike, Bold "10" below, partly clear "Galveston Tex" Dec. 1861 Double Circle, **Envelope Made From "Yankee" (Boston) Shipping Co. Bill of Lading,** small cover tear at left, negligible aging, Rare and Unusual 1,750.00
- 392 ☒ **Greenwood Depot, Va., "Ten Cents" Black on Gray Blue (35X1).** "Free-form" shape, uncanceled, Bold "Greenwood Depot Va." pmk. on Fresh Homemade cover, Very Fine, **Only Six Known,** ex-Emerson..... 16,000.00
- 393 ☒ **Hamburgh, S.C., Paid 5, Provisional Entire (112XU1).** Bold Handstamp & "Paid", "Hamburgh S.C. Aug 1 Paid" pmk. on Fresh Orange Cover to Ga., filing crease through provisional handstamp (small tear & split in "Paid"), otherwise Very Fine, ex-Kohn..... 1,000.00
- 394 ☒ **La Grange, Tex., 10c Black (48XU2).** Bold Handstamp (partly struck off cover), Clear "La Grange Tex Sep 7" pmk. to Sabine Pass, Tex., without left side flap, minor age bleaching spot, Fine & Rare, Four Known, with original enclosure, interesting war details, etc., with P.F. Certificate 1,300.00

387

Wm Morris Bartholomew
Earle Mills
Bedell Ave.

PIKE, Baton Rouge, La.

386

C. B. Johnson Esq
Bayou La Chute Pl

389

Wm Phifer & Son
Cotton

388

V. O. Norris

390

Capt Sheford
Parrot-Marshal
Danville

391

No 20 Susan E. Scott
Lake Creek Bldg
Anderson
Greenville

392

Paul Whitehead
Wilmington, N.C.
Columbia Bldg Co

393

PAID
HAMBURG
S.C.
AUG 1

394

Chas J. H.

396

Mrs. W. C. Giddens
Can. Rev. J. C. Kline
Jackson, Miss.

397

10, Lybrook
Blackburn
Monkton, Conn.

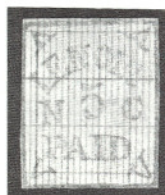

395



398



405



411



412

- 395 ★ **Lenoir, N.C., 5c Blue & Orange (49X1).** Narrow Margins as usual, thin spot, Very Fine Appearance, also includes 55x60mm piece of graph paper on which the Lenoir stamps were printed (notation by G.W.F. Harper who made the Lenoir Stamps) & 130x47mm piece of paper with various strikes of Lenoir pmks. & rate marks, the Stamp ex-Hind, the collateral ex-Caspary 4,250.00 +
- 396 ☒ **Lexington, Miss., 5c Black (50XU1).** Choice Strike, Clear Lexington pmk. on Buff Cover to Jackson, Miss., mended partly along top and flap, still Attractive, Very Rare, Only Four Used Examples Known, with C.S.A. Certificate 3,000.00
- 397 ☒ **Lynchburg, Va., 5c Blue (52X1).** Margins Virtually All Around, tied by Lynchburg pmk. on reduced & slightly mended cover, closed tear in sheet margin, otherwise Fine 4,000.00
- 398 ★ **Macon, Ga., 5c Black on Yellow (53X3).** Ample to Huge Margins, Very Fine 1,850.00
- 399 ☒ **Memphis, Tenn., 5c Red (56X2). Horizontal Pair,** Huge Margins All Around Showing Bits of Five Adjoining Stamps, Part Sheet Margin at Left, tied by Bold "Memphis Ten. Oct 15 1861" pmk. on Remarkably Fresh Cover to N.C., Extremely Fine, One of the Choicest Memphis Provisional Covers Known & Surely The Finest Pair, ex-Caspary 1,750.00
- 400 ☒ **Milledgeville, Ga., 10c Black (57XU5).** Clear Strike, Milledgeville, Ga. pmk. to Salem Ga., Wartime Paper, Fine & Rare, with original letter headed "Camp Capital Square Nov 17th. 1864", interesting war related contents 900.00
- 401 ☒ **Mobile, Ala., 5c Blue (58X2). Horizontal Pair,** margins to in, **10c Blue, Hoyers & Ludwig (2)** small tear, affixed over Provisional Pair on Cover to S.C., pair tied to cover & 10c subsequently tied by Mobile, Ala. Double Circles, flap added, 1862 docketing, notes on back suggest double use of cover to same addressee, Rare Cover..... **E.XV**

ESTIMATES

Our sales offer many covers, cancellations, varieties and other items for which there is no catalogue value or where catalogue value does not reflect the actual value. In order to assist our clients, we are placing a fair net valuation on such lots as a guide to bidders. The chart below will be used. For example, E. XII means that our estimated net value on the lot is \$350.00 to \$500.00. Lots may actually realize more or less than our estimates, which are under no circumstances to be considered reserves but merely a guide to bidding.

E. XII	\$350.00 to \$500.00	E. XVI	\$2000.00 to \$5000.00
E. XIII	\$500.00 to \$750.00	E. XVII	\$5000.00 to \$10,000.00
E. XIV	\$750.00 to \$1000.00	E. XVIII	\$10,000 to \$20,000.00
E. XV	\$1000.00 to \$2000.00	E. XIX	over \$20,000.00

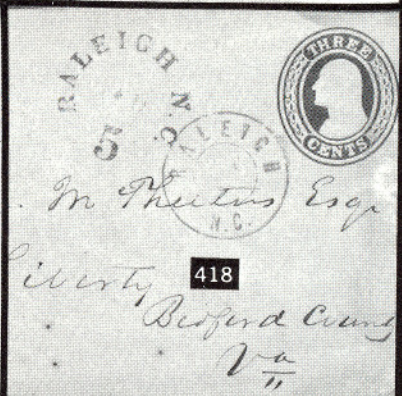
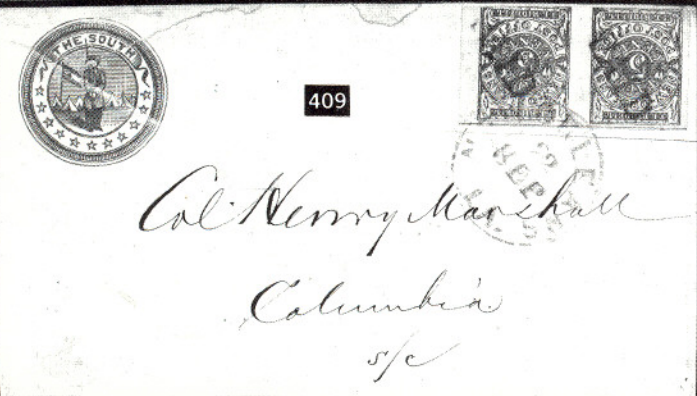
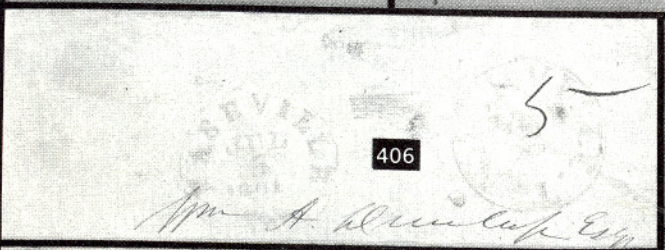
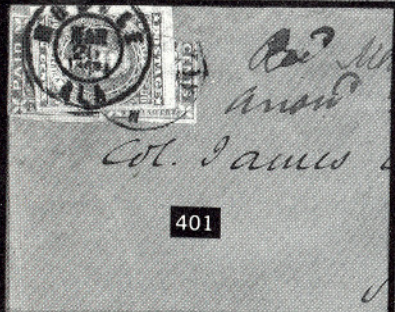



- 402 ☐ **Mobile, Ala., 5c Blue (58X2). Horizontal Pair, Margins All Around, Uncancelled, Used with Vertical Pair U.S. 3c Red (26), Imperf. Center Line at Right, top stamp margin fault before use, tied by "Adams Ex. Co. ★ Louisville, Ky. ★ Jul. 23, 1861" pmk. on "court house" cover to Louisville, ms. "Paid 4-6" (Double Rate-50c Express, 6c Postage), no Mobile postal markings, cover reduced at right, Outstanding "Through The Lines" Cover.....** E.XVII
- 403 ☐ **Montgomery, Ala., Paid and Red ms. "5" T. Welsh" on Brown Provisional Adhesive (59X var). The Unique Cut Square Adhesive Used on Orange Cover to Prattville, Sheet Margin 5c Green (1) affixed & tied over provisional (moved to show full provisional stamp), small cover edge & flap mends, both stamps have creases, immaterial Considering The Immense Rarity of this Cover, signed Colson, ex-Caspary, Meroni** E.XVI
- 404 ☐ **Nashville, Tenn., 5c Violet Brown (61X5). Margins All Around, tied by Blue Nashville pmk., matching "Paid" on Orange Cover to Shelbyville, minor cover faults including fault tears, otherwise Very Fine, ex-Caspary.....** 1,600.00
- 405 **Nashville, Tenn., 10c Green (61X6). Margins Two Sides, close to barely in other two, Blue Express Co. cancel, couple tiny thin spots, Handsome & Rare, ex-Ferrari** 3,250.00+
- 406 ☐ **Nashville, Tenn., 5c Blue, Provisional Entire (61XU1). Clear Strike, matching Nashville Jul 5, 1861 pmk. to Paris, Tenn., bit reduced at left, minor erosion at bottom left & small address scuff, otherwise Fine.....** 1,150.00

- 407 ☒ **New Orleans, La., 2c Blue (62X1).** Margins All Around except barely into outer frame line at top left, tied by New Orleans pmk. (partly smudged strike) on Drop Letter Cover to Genl. Ruggles, some cancelling ink on face & back of cover, nevertheless a Fine Rare Cover..... 3,000.00
- 408 ☒ **New Orleans, La., 5c Ocher (62X3b). Vertical Pair,** Margins All Around, Huge at Sides, tied by New Orleans La. Aug. 11 pmk. on Yellow Cover to Texas, reduced about ½" at left, Very Fine, Choice Appearance, Rare, ex-Caspary 2,000.00
- 409 ☒ **New Orleans, La., 5c Brown on Blue (62X4). Horizontal Pair,** Three Large to Huge Margins, Ample to barely in at bottom, "Paid" cancels, tied by New Orleans pmk. on **Unlisted Patriotic Cover** (30½mm Circle with Soldier, 11 Stars, "The South" Imprint, etc.), to S.C., cut below stamps, mended cover tears at top, otherwise Fine, Extremely Rare, ex-Richey, Grant 3,500.00 +
- 410 ☒ **New Orleans, La., 5c Brown on Bluish (62X4). Vertical and Horizontal Pairs,** latter Large to Huge Margins Showing **Part Imprint**, tiny margin scuff; former Three Large to Huge Margins, trifle in at top, tied by New Orleans Oct. 1861 pmk. on Neat Cover to Col. Manning (Jeff Davis' Chief of Staff) at S.C., back tear & staining (on back only) from flap adhesive, Rare & Handsome, ex-Caspary E.XV
- 411 **New Orleans, La., 5c Brown on Bluish, Printed on Both Sides (62X4a).** Ample to Huge Margins, New Orleans pmk., Error Side Shows Full Split Impression, Very Fine, Rare..... 1,050.00
- 412 **New Orleans, La., 5c Red on White (62X6).** Ample to Huge Margins, faint town pmk. & Bold "Due", skillfully rebacked over thin-nings, Fine Appearance, A Great Rarity, Only Three Known, One of which is unused, ex-Caspary, Unpriced E.XVII



- 413 ☒ **New Orleans, La., 2c Black Provisional Entire (62XU3).** "Pd 2 Cts/N.O. P.O." Two Line Handstamp, "New Orleans La. Jan 21 1862" Double Circle pmk. on circular Rate Cover to N.C., trivial cover crease, Very Fine, Very Rare..... 5,000.00

414

Petersburg, Va., 5c Red (65X1). Complete Reconstruction of the Ten Positions, Blue Town pmks., Several Different Shades, couple minor faults but Superior Quality Overall, Most Very Fine or Better, A Showpiece.....

5,250.00

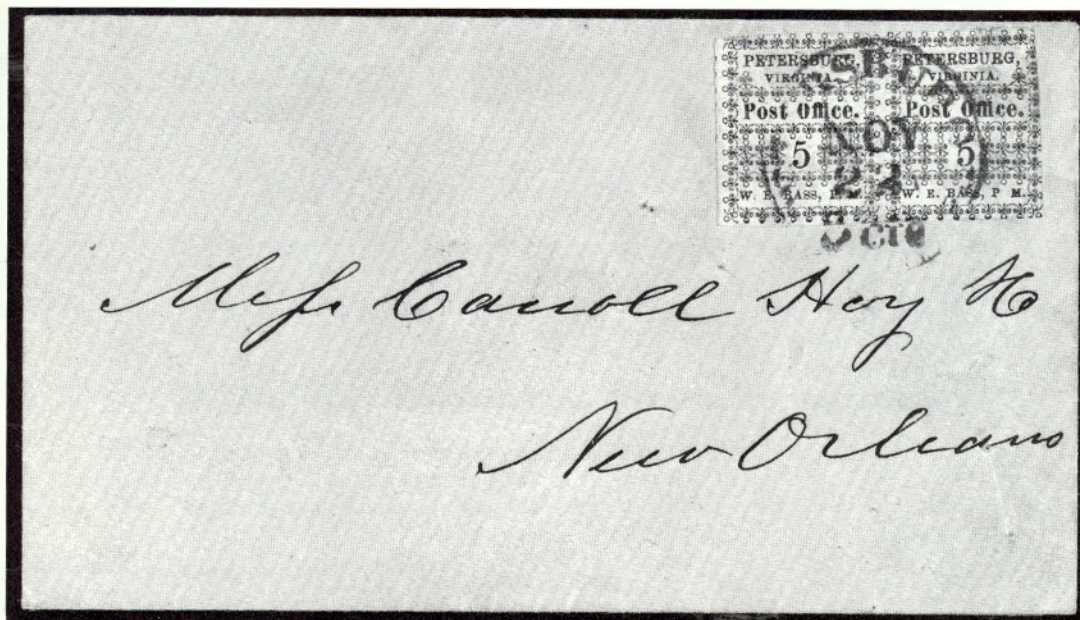

415

Petersburg, Va., 5c Red (65X1). Horizontal Pair, Margins Virtually All Around, Choice Dark Shade, tied by Dark Blue "Petersburg Va. Nov 22 5 Cts." pmk. on Fresh Carroll Hoy Correspondence Cover, Fine & Choice

4,250.00



416



422

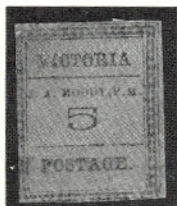

423



433

416

Pittsylvania Court House, Va., 5c Dull Red (66X1). Cut to shape (irregular octagon showing virtually complete ornamental design), slight adhesive staining, on piece tied by Pittsylvania Town pmk., Fine, Rare

3,250.00

Lots on view Friday, April 19
from 9:30 A.M. until 3:00 P.M.

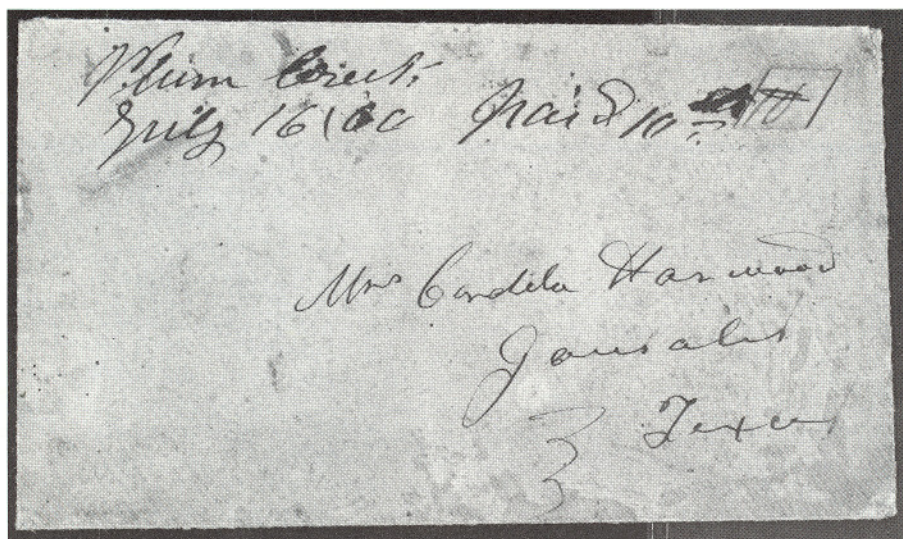

- | | | | |
|-----|---|---|----------|
| 417 | ✉ | Plum Creek, Tex., 10c Manuscript on Bluish (Unlisted Postmaster Provisional) , Diamond Shaped Adhesive tied by ms. "Paid 10 cts.", ms. "Plum Creek July 16/64" pmk. on Homemade Wallpaper Cover (Fanciful Design of Women in Long Dress Partly Covered in Flowers & Stems, etc.) to Gonzales, Tex., minor aging, Fine, A Phenomenal Rarity, Only Two Known , ex-Casparly, with P.F. Certificate..... | E.XVI |
| 418 | ✉ | Raleigh, N.C. Paid 5, Provisional Entire (68XU1) . Red Handstamp on U.S. 3c Entire (U10) , Blue Raleigh pmk. to Va., trifle reduced at right, trivial corner mend bottom right, Very Fine, Unique Usage , Listed but Unpriced, ex-Knapp, Antrim..... | E.XV |
| 419 | ✉ | Talbotton, Ga., 10c Black (94XU2) . Talbotton Ga. Apr. 5 1862 Double Circle pmk. on Fresh Orange Cover to Va., small closed cover tear, Very Fine..... | 700.00 |
| 420 | ✉ | Talbotton, Ga., 10c on 5c Black Revalued Handstamp Provisional (94XU3) . Talbotton Oct 3 1861 Double Circle pmk. on Fresh Orange Cover to Va., ms. "Charge 49" neatly repeated eight times, mended trivial flap tear, still Very Fine..... | 1,250.00 |
| 421 | ✉ | Thomasville, Ga., 5c Black (82XU2) . Clear Thomasville pmk. to Milledgeville, without flap, minor toning specks & couple small cover tears, otherwise Fine..... | 1,000.00 |
| 422 | ★ | Uniontown, Ala., 5c Green on Gray Blue (86X3) . Large Margins, Fresh, Small Part o.g., tiny thin speck, Extremely Fine Appearance... | 2,000.00 |
| 423 | ★ | Victoria, Tex., 5c Red Brown on Green (88X1) . Margins Virtually All Around, neatly repaired, Very Fine Appearance, Extremely Rare . | 4,500.00 |

GENERAL ISSUES

- | | | | |
|-----|--|---|------------|
| 424 | | 5c Green, Shades, Stone 1 (1). Reconstruction of the Top Half of Sheet of 100 (Positions 1-50), includes 12 Unused (including strip of three), Six Used Pairs, Top Left & Bottom Left Sheet Corners, Excellent Range of Shades including a Number of Olive Greens, all but three used examples have Handstamp Cancels, A Very Handsome & Superior Plating..... | 7,000.00 + |
|-----|--|---|------------|



419



Miss Mary V. Ward.

Care of Rev. Dr. H. B. ...

428



Thomas J. E. ...

Lainer B. B.

Change 4 91



420



Change 4 91

Change 4 91

Change 4 91

Miss Mary V. Ward

436



Miss J. P. Knott

Miss Geo. R. Miles



421

Mr. W. H. Hall
Middletonville

443



W. W. Hife

Durham

425

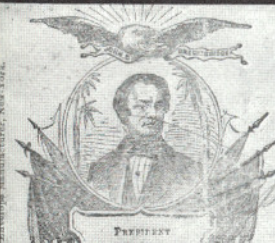

J. Hart



Mr. S. Harrington Esq.

444



Miss Sallie Mahan

S. L. ...

REMEMBER SUMPTER, BETHEL & MANASSAS.

To arms! to arms! quick, be ready—
Think of what the South has been—
Onward, onward! strong and steady
Drive the vandals to their death—
On, and let the watch-words be:
Country, home, and liberty!

427

Mrs. C. L. ...
Katchy

447



Miss Ella Pickens

Linnemfield

Confederate States of America,
TREASURY DEPARTMENT.

437

Surgeon W. B. Sinclair C.S.A.
Richmond
Va

448

Miss Sallie Mahan
S. L. ...
Linnemfield

- 425 ☒ **5c Bright Green, Stone 1 (1).** Margins to bit in, tied by Wilmington N.C. pmk. on **Illustrated Breckenridge/Lane Presidential Campaign Cover**, trivial ms. docketing, Fine & Very Rare E.XV
- 426 ★ **10c Dark Blue, Hoyer (2a). The Unique Complete Right Pane of 100** with "Lith. Of Hoyer & Ludwig, Richmond, Va." Imprint at Bottom, Fresh, Full o.g., creases from folding (most light), some other faults, most noticeable are some edge repairs done to enhance appearance, nevertheless an Absolutely Magnificent Showpiece, A Real Eye-catcher 41,250.00 +
- 427 ☒ **10c Blue, Hoyer (2).** Large to Huge Margins, tiny cut & minor corner crease in left margin, tied by Savannah Ga. pmk. on Black on Yellow **Dragoon Patriotic Cover** (Dietz A1c, Verse 7) to Miss., minor edge wear, Extremely Fine Appearance 1,500.00
- 428 ☒ **10c Blue (2).** Minor rubs, tied by Richmond Va. Sep 30 1862 pmk., Used as Forwarding Postage on **Privately Carried Folded Blockade Letter to Danville, Va. from London England** Dated July 15, 1862, 2½ Months in Transit, slight staining in address area, Very Rare Usage, with P.F. Certificate E.XV



- 430
- 429 ☒ **2c Green (3).** Clear to Large Margins, Fresh Color, couple minor corner creases, tied by Fayetteville N.C. pmk. on Homemade War-time Paper Cover, Local Usage, Fine & Very Rare, with P.F. Certificate E.XVI

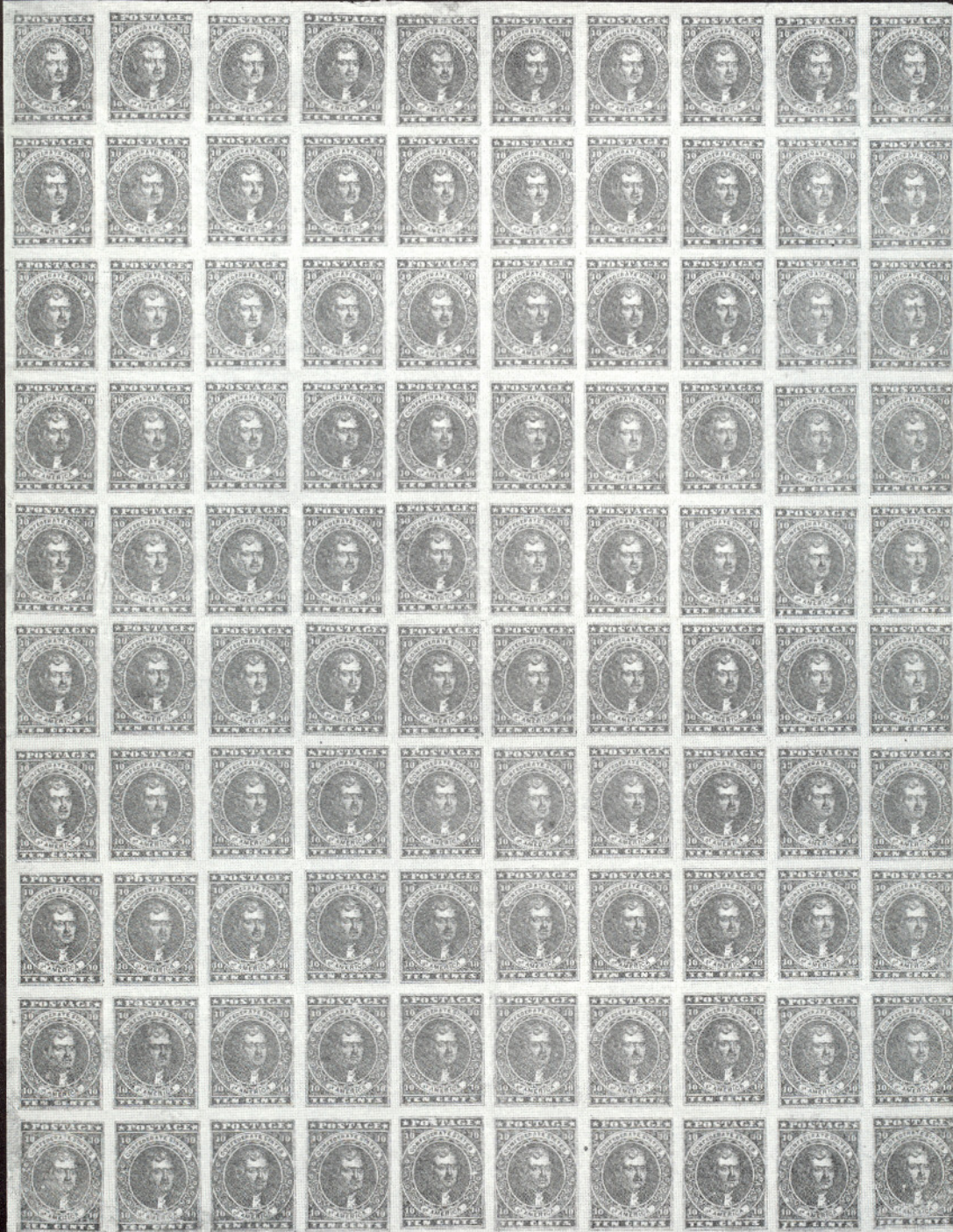

LITH. OF HOLTZ & BROS. NEW YORK



431

STONE TWO. Left Half of Sheet. Nos. 1 - 45



STONE TWO. Right Half of Sheet. Nos. 6 - 50



432

STONE ONE. Left Half of Sheet. Nos. 1 - 45



STONE ONE. Right Half of Sheet. Nos. 6 - 50



424

- 430 ☒ **2c Green (3). Horizontal Pair, Large Margins, Used with 5c Blue (7), all tied by Goldsborough N.C. pmks. on Brown 1863 Homemade Cover (The Additional 1c Postage Presumably Paid in Cash), cover neatly docketed at left, Very Fine, Spectacular Combination** **E.XVII**
- 431 ★田 **5c Blue, Stone 2 (4). Block of 50 (10x5), The Top Half of A Sheet of 100 including Spur on Upper Left Scroll Variety (Pos. 21), Fresh, o.g., creases from folding, about ten have thin spots, Fine-Very Fine Appearance**..... 8,000.00 +
- 432 **5c Blue, Shades, Stone 2 (4). Reconstruction of the Top Half of Sheet of 100 (Positions 1-50), includes 13 Unused, Five Pairs, Sheet Margins (including Two Corner Positions), Wonderful Range of Shades, Used Examples All With Handstamp cancels except two, A Beautiful Exhibition Item**..... 5,500.00 +
- 433 ★ **10c Rose (5). Large to Huge Margins, Fresh, o.g., Extremely Fine** ... 900.00



- 434 ☒ **10c Rose (5). Huge Margins to trifle in, tiny corner crease, tied by "Salisbury N.C." pmk. on Homemade Multicolor Wallpaper Cover, Handsome and Rare Usage** 2,250.00
- 435 ★ **2c Brown Red (8). Complete Uncut Sheet of 200 With Vertical Gutter Between Panes of 100, four vertical creases (one in gutter), some slight aging specks, yet overall of Very Exceptional Appearance**..... 16,100.00 +
- 436 ☒ **2c Pale Red (8a). Ample to Huge Margins, tied by Griffin Ga. pmk. on Drop Letter Cover, ms. "Courtesy of Lieut. J. S. Knopp", trifle reduced at left, slight age toning, Very Fine**..... 1,250.00
- 437 ☒ **2c Pale Red (8a). Ample to Large Margins, tied by Richmond, Va. pmk. on "Confederate States of America/Treasury Department." Imprint Cover, Drop Letter Usage, Very Fine**..... 1,250.00 +
- 438 ☒ **2c Brown Red (8). Horizontal Strip of Five, Ample to Large Margins, tied by Gainesville Ga. pmks. on trifle reduced cover to Laurenceville Ga., some negligible cover toning specks, Fine & Rare** 5,000.00
- 439 ☒ **2c Brown Red (8). Horizontal Strip of Five, Margins Virtually All Around, Most Ample to Huge, scissors cut in left stamp just into design, tiny tear at bottom of center stamp, tied by Clear Charleston S.C. pmks. on Neat 1864 Folded Letter to Spartanburg, Very Handsome, Rare Cover** 5,000.00



R. W. Winn, Esq. —

438

Lawrenceville
Georgia

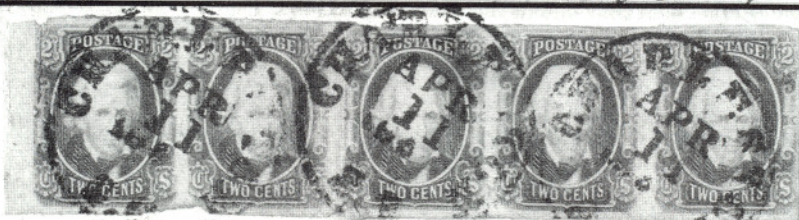

J. Berkeley Grimboll Esq.

439

Spartanburg



Mr. Belfield Lane
Madison Court House
Virginia

440

- 440 ☒ **2c Brown Red (8). Vertical Strip of Five**, Margins Virtually All Around, tiny scuff & trivial crease, minor toning from adhesive, tied by Blue Charlottesville Va. pmks. on Cover to Madison C.H., Va., Handsome Rare Cover, ex-Caspary..... 5,000.00



441

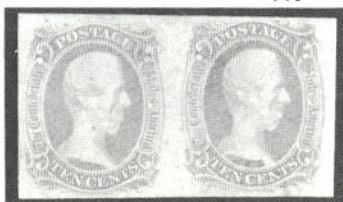

442



445



446

- 441 ★ **10c Blue, "T-E-N" (9). Horizontal Pair**, Ample to Large Margins, Wonderful Deep Rich Color, Fresh, Full o.g., lightly hinged, Very Fine, A "Gem" Pair 1,850.00
- 442 ★ **10c Blue, "T-E-N" (9). Horizontal Pair**, Ample to Huge Margins, small wrinkle, Very Fine 1,850.00
- 443 ☒ **10c Blue, "T-E-N" (9)**. Ample to Large Margins, tied by Blackish Blue Richmond Va. Jun 2 1863 pmk. on Wartime Paper Cover to N.C., Very Fine, ex-Kohn 1,050.00
- 444 ☒ **10c Blue, "T-E-N" (9)**. Large Margins, Fresh Color, tied by "Proctor's Creek Va." pmk. on Cover to Lynchburg, cover bit reduced at left, trivial cover tear at bottom, still Very Fine 1,050.00
- 445 **10c Blue, Frame Line (10)**. Large to Huge Margins, Showing Over Two Lines, Neat Mobile pmk., Extremely Fine 1,750.00
- 446 **10c Blue, Frame Line (10). Reconstructed Vertical Pair**, Pos. 60, 70, Ample to Huge Margins including part sheet margin at right, Mobile pmk., tiny margin scissors cut, Fine-Very Fine, ex-Wiseman. 3,500.00
- 447 ☒ **10c Blue, Frame Line (10)**. Large Margins including Three Virtually Complete Frame Lines, on Cover to Summerfield Ala. tied by "Shoobuta Miss." pmk., trivial cover edge tears & slight aging, otherwise Very Fine..... 2,500.00
- 448 ☒ **10c Blue, Frame Line (10)**. Ample to Large Margins Showing Full Frame Lines Top & Bottom, part of a third at left, minor bend, tied by Mobile Ala Jul 28 Double Circle on Small Cover to Union Town, Ala., 1863 docketing on back, Fine..... 2,500.00
- 449 ☒ **10c Blue (11)**. Cut octagonally and affixed over U.S. **10c Green on Buff Entire (U16)** tied by Clear "Big Lick Va." pmk. to "Blacks & Whites" Va., negligible cover edge wear, A Splendid **Unique Usage**. E.XV
- 450 ☒ **10c Greenish Blue (11c)**. Large to Huge Margins, Used with U.S. **3c Rose (65)** on **Prisoner of War Cover** tied by Richmond, Va. & Sandusky, O. pmks. & Target, ms. "Per Flag of Truce Via Old Point etc." & examiner's mark, Very Fine, Choice, with C.S.A. Certificate..... 1,250.00
- 451 ☒ **10c Blue (11)**. Ample to Huge Margins, tied by Richmond Va. pmk. **Used With U.S. 3c Rose (65)** tied by Target on Fresh Yellow **Prisoner of War Cover** to Big Spring Va., ms. "Per Flag of Truce/Via Old Point etc.", Oval "Prisoner's Letter Examined Rock Island" backstamp, Fine, Attractive Prisoner's Cover..... 1,250.00

*No Flag of Union
in old Paint etc*
E & MR

450

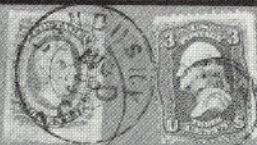

449

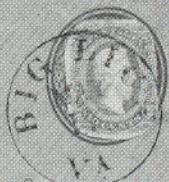

*No Flag of Union
in old Paint etc*

451



*Thomas M. Spence
Black & White
Hatterway, Va.*

*Mrs. A. E. Barnes
Big Spring, Va.*



452

453

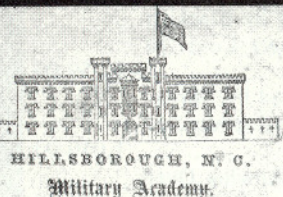
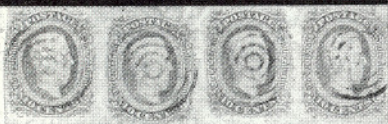

*Miss Mary Burgess
Franklinville*



457

*Miss E. J. Trevelick
Care of Mr. Elias Earle
Anderson, C. A.*

454



460

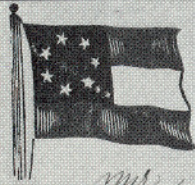

458



KINDERMANN,
and a Correspondence
London, La.

455

*Mrs. D. L. Head
St. Asaph*



PAID
5 CENTS



459

*Miss Carroll, May, L. C.
St. Orleans, La.*

*Brush & m. b.
please pay postage
on this bill*

- 452 ☒ **10c Blue (11). Vertical Strip of Four**, Huge Margins, tied by Mobile Ala. Double Circle pmks. on back of cover to Col. Allston at Shreveport, La., flap replaced & some staining, opened to show both sides, Rare Trans-Mississippi Rate Cover..... 3,750.00
- 453 ☒ **10c Greenish Blue (11c). Horizontal Strip of Four**, Ample to Huge Margins, trivial corner margin crease, Target cancels, N.C. Town pmk. on Small Embossed Lady's Cover, A **Trans-Mississippi Usage** to Marshall, Texas, Routed via Brandon, Miss., minor aging, Fine Trans-Mississippi Rate Cover, with P.F. Certificate 3,750.00
- 454 ☒ **20c Green, Diagonal Half Used as 10c (13c)**. Tied by Charleston, S.C. pmk. on Small Cover to Anderson, C.H., small erosion spots & cover repairs, Scarce, with C.S.A. Certificate..... 3,500.00
- 455 ☒ **20c Green, Horizontal Half Used as 10c (13d)**. Tied by Alexandria, La. pmk. on Cover to St. Martinsville, small part of printed corner card, cover reduced top & left, couple mends, Reasonably Attractive & A Very Rare Usage 4,500.00

OFFICIAL IMPRINT COVER COLLECTION

- 456 ☒ **Confederate State Official Imprint Covers**, A Spectacular Mounted Collection of 51 Different (11 Unused), including 13 Contract Bureau, 18 Finance Bureau, Ten Appointment Bureau, Six Post Office Department, Two Trans-Mississippi Agency & Two Auditor's Office, Highlights include U.S. 10c Entires Used for the Contract & Appointment Bureaus (two, one unused), A Once in a Lifetime Opportunity to Obtain a High Quality Collection of these Rare Covers, A High Caliber Exhibition Collection..... **E.XVIII**

HANDSTAMPED PAID, EXPRESS, ETC.

- 457 ☒ **Carolina City, N.C. 5 Paid**, Tiny Upper & Lower Case Letters in Part Rimless Circle on Beautifully **Illustrated Hillsborough, N.C. Military Academy Cover**, bit reduced at right, slight aging, Fine & Very Rare **E.XV**
- 458 ☒ **Charleston S.C. Jun 29 1861**, Bold Double Circle, and "Paid 5" in Circle on Remarkably Fresh **Multicolor Seven Star Flag Patriotic Cover** to Sandy Grove, S.C., without flap, Extremely Fine **E.XIV**
- 459 ☒ **Lake Village Ark. Jul 1**, Perfect Bold Strike, Equally Bold "Paid" Over "5 Cents" on **U.S. 3c Entire (U10)** to New Orleans (Carroll Hoy correspondence), An Extremely Fine Arkansas Handstamped Paid Cover **E.XV**
- 460 ☒ **New Orleans, La. Feb 1861** pmk. ties **U.S. 5c Brown Ty. II (30A)**, natural s.e. & **10c Green Ty. V (35)** on Folded Letter (without side flaps) to France, Red "New Paid York 24", etc., handstamped number at bottom right, Fine Independent Statehood Usage **E.XV**
- 461 ☒ **Steam 6**, Black Oval on April 1861 Folded Letter From Elm Bluff to Mobile, Ala., **Label on Back "Per Steamer Wm. Jones, Jr., . . ."**, tiny mend at top, Very Fine, Rare **Confederate Packet Boat Cover**, with P.F. Certificate **E.XV**
- 462 ☒ **Southern Express Co. Savannah Ga. Nov. 9**, partly clear Red Double Circle on Homemade **Wallpaper Cover** to Athens, Ga., ms. "Paid 1/-" Express Charge & ms. "\$30", minor cover nick at left, Fine, Rare & Possibly Unique Usage as a Wallpaper Cover..... **E.XV**

West India Steamer

463



462



Paid

Messrs J.C. & P.G. North



Wilmer



464



M. Jas Caldwell

C.B.H.
2/2/01



461



William S. Kimball

466

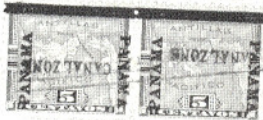

467

France
Mass

Dr.



468

P.A. Hunter
Balboa C.F.

474



at Ey

Christotas Color

no. 634

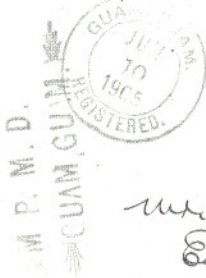

486

Mrs. John Zug
Engineer Officer, U.S. Army,
Everett,
Washington.



485

Herrn OTTO BICKEL

2175

- 463 ☒ **South Western Express Co. New Orleans Jan, Bold Black Circle** on Folded Cover (without side flaps) to Wilmington N.C., **Horiz. Pair 5c Olive Green (1)**, left stamp filing crease, ms. "West India Steamer" Routing Instructions, A Very Rare **Blockade Cover & The Only Known Example of the South Western Express Co. Marking**, ex-Meroni, Grant **E.XV**

UNITED STATES POSSESSIONS

CANAL ZONE

- 464 ☒ **1904, 2c Rose (1). Horizontal Strip of Three**, Positions 82-84, on Neat Cover to Colon, Purple Bars cancel, matching "Canal Zone Ancon Jul 9 1904" pmk., trifle reduced at left, Very Fine, signed Perry, with P.F. Certificate **1,500.00**
- 465 ★田 **1904, 2c-10c First Issue (1-3). Blocks**, 5c & 10c tropical o.g., Top Right 5c Stamp is "Colon" Variety (156 issued), one 10c stamp shows variety similar to Double Overprint of "Canal Zone", Fine-Very Fine, Rare Offering, first two with A.P.S. Certificates, last with P.F. Certificate **4,750.00 +**
- 466 ☒ **1904, 2c-10c First Issue (1d, 2, 3). 2c (natural s.e.)**, with "Panama" Reading Down & Up (52 Issued), tied by Bars, Cristobal Jul 5 1904 pmks., on Cover to Mass., Fine-Very Fine, Rare Cover, with P.F. Certificate **E.XV**
- 467 ☒ **1904, 5c Blue, Inverted Overprint (2a). Horizontal Pair**, on Cover to Cristobal tied by Violet Bars, matching Ancon Jul. 9 1904 pmk., Very Fine, Unpriced on Cover **1,000.00 +**
- 468 ☒ **1904, 5c Blue, 10c Yellow (2, 3)**. Two of former, 10c natural straight edge at bottom, on Cover to Cristobal tied by Culebra pmks., Fine-Very Fine, with A.P.S. & P.F. Certificates **E.XV**
- 469 田 **1904, 10c Yellow (3). Block**, tied on piece by Purple "Canal Zone La Boca Jul 3 1904" pmk., Very Fine, Rare, with P.F. Certificate.... **2,500.00**
- 470 ★田 **1904, 2c Rose, Inverted Overprint (10a). Mint Right Imprint Block of Six**, Very Fine, Rare, with A.P.S. Certificate **1,500.00 +**
- 471 ★ **1904, 8c on 50c Bistre Brown, "Panama" 15mm Long (15 var)**. Fresh, usual tropical o.g., Fine, Rare (Only 50 Issued), with A.P.S. Certificate **2,400.00**
- 472 ★ **1907, 1c Green and Black, Center Inverted, Overprint Reading Up (22g)**. Top Sheet Margin Single, Well-centered, tropical o.g. as always, Extremely Fine, Very Rare, with A.P.S. Certificate **2,250.00**
- 473 **1906, 2c Red and Black, Center Inverted, Overprint Reading Up (23g)**. Well-centered, Neat Town pmk., some perf. faults & couple minor closed margin tears, **One of the Rarest Canal Zone Stamps**, Unknown Unused **4,500.00**
- 474 ☒ **1913, 1c Green and Black, Vertical Pair, One Without Overprint (38a)**. On Cover to Ancon tied by Balboa Grid Duplex pmk., cover bit reduced at left, Very Fine, Possibly Unique on Cover, Unlisted, ex-Corger **1,000.00 +**
- 475 ★田 **1915, 1c Green and Black (46). Mint Bottom Margin Block**, Very Fine **1,100.00**
- 476 ★ **1920, 2c Orange Vermilion and Black (47)**. Tiny hinge remnant, Fine, Very Rare, with A.P.S. Certificate **2,500.00**
- 477 ★田 **1915, 5c Deep Blue and Black (48). Block**, very slight tropical o.g., top pair small hinge remnant, Fine-Very Fine, Rare **3,400.00**

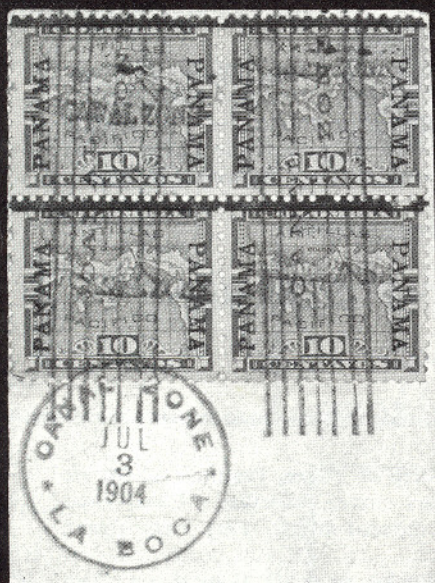

469



475



470



477



478

- 478 ★ 1921, 5c Deep Blue and Black, Horizontal Pair, One Without Overprint (57a). Horizontal Left Sheet Margin Block of Ten (Two Error Pairs & Six Normals), minor hinge reinforcement, Fine-Very Fine, Rare Showpiece 3,750.00+



479

480

481

- 479 ★ 1962, 4c Thatcher Ferry Bridge Omitted (157a). Position 14, Mint, Extremely Fine, Only 50 Issued..... 13,000.00
 480 ★ 1962, 4c Thatcher Ferry Bridge Omitted (157a). Pos. 18, Mint, Extremely Fine 13,000.00
 481 ★ 1962, 4c Thatcher Ferry Bridge Omitted (157a). Pos. 29, Mint, Extremely Fine 13,000.00

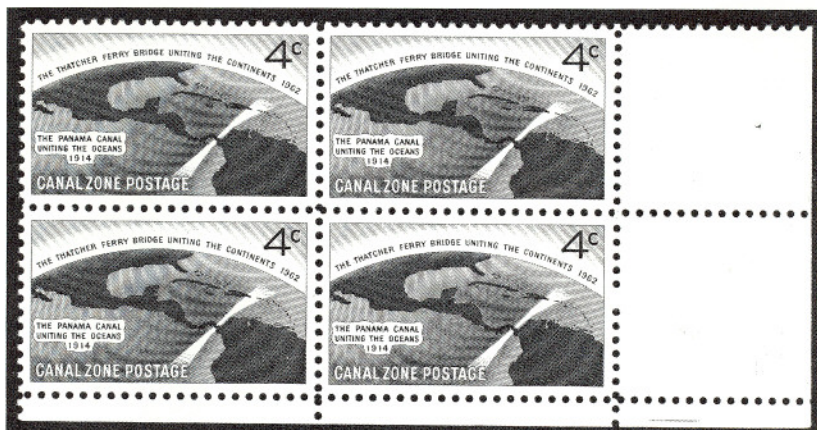

- 482 ★ 1962, 4c Thatcher Ferry Bridge Omitted (157a). Mint Bottom Right Corner Margin Block, Extremely Fine, A Unique Position Piece (normal single, block & First Day Cover accompany) 52,000.00+
 483 1941, 50c Rose Lilac, Overprint Ty. IA (O8). Block, usual Balboa Heights Wavy Line cancels, Well-centered, Extremely Fine, with A.P.S. Certificate 2,600.00+

GUAM

- 484 ★ 1899, 10c Brown, Ty. II (9). Fresh, small paper hinge remnant, Fine & Choice, signed Bloch, with P.F. Certificate..... 4,750.00
 485 1899, 15c Olive Green, 50c Orange (10, 11). Tied by "Agana Island of Guam Apr. 29 1902" pmk. on Reg. Cover to Germany, Neat Printed Address, Very Fine, Choice..... E.XV
 486 1899, 50c Orange, \$1.00 Black, Ty. I (11, 12). Tied by "Guam Isl. Guam 1905" Grid Duplex pmk. on Small Zug Correspondence Reg. Cover to Washington State, Rare & Very Fine, with P.F. Certificate.. E.XV



484



499



500



519



496



514



529

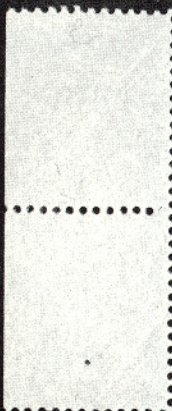

515



545



493



492



494



497



498



502



501



505

HAWAII

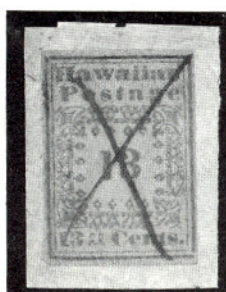

487

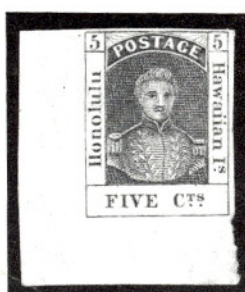

488



489



490



491



495

- 487 **1851, 13c Blue, "Missionary" (3).** On piece, Margins All Around, ms. "X" Cancel, portion of top margin expertly repaired, An Exceptional Example of this Classic Rarity 9,000.00
- 488 ★ **1853, 5c Blue (5).** Mint Bottom Left Sheet Corner Margin Single, Extremely Fine, with A.P.S. Certificate 650.00
- 489 ★ **1857, 5c on 13c Dark Red, Manuscript Provisional Surcharge (7).** Three Ample to Huge Margins, Clear to barely in at bottom, Fresh, Fine, Rare 4,000.00
- 490 **1857, 5c on 13c Dark Red, Manuscript Provisional Surcharge (7).** Three Large Margins to just touched, clear to tiny bit in at left, minor pre-print wrinkle, Neat Town pmk., Fine & Rare, with P.F. Certificate 5,000.00
- 491 ★ **1862, 2c Black on Greenish Blue (14).** Plate 3Gx, Ty. VIII, Ample Margins, Fresh, minute corner crease & trivial margin tear, Very Fine Appearance 3,000.00
- 492 ☒ **1863, 2c Black on Grayish (16).** Plate 3-F, Ty. IX, Pos. 9, Large Margins to touched, tied by Bold Red "Honolulu Hawaiian - Islands" pmk. on Inter-Island Cover to Hilo, minor age toning, otherwise Fine 2,500.00
- 493 ☒ **1865, 5c Blue on Blue (21).** Plate 9-A, Ty. III, Pos. 7, Huge Margins, couple small closed tears, Square Grid cancel, tied by Red "Honolulu U.S. Postage Paid" & Used With U.S. 5c Brown (76), tied by San Francisco Cogwheel on Dec. 13 1865 Cover to Indiana, Handsome & Rare Combination Cover, with P.F. & H.P.S. Certificates 5,000.00
- 494 ☒ **1865, 5c Blue on Blue (21).** Plate 9-A, Ty. X, Pos. 2, Huge Margins, Square Grid cancels, Used with U.S. 5c Brown (76), bottom perfs. partly trimmed, tied together by Bold Target, "San Francisco Cal. Jan. 10, 1866" pmk. on Cover to Mass., Red "Honolulu U.S. Postage Paid", Rare & Very Handsome, ex-Knapp, with P.F. Certificate..... 5,000.00

- 495 ★ **1864, 1c Black on Laid, "HA" Instead of "HAWAIIAN" (23a).** Large to Huge Margins, light crease (not mentioned on accompanying P.F. Certificate), Extremely Fine Appearance 1,500.00
- 496 ★田 **1899, 2c Rose, Vertical Pair, Imperforate Horizontally (81b). Block (Two Error Pairs),** couple hinge remnants, Fine-Very Fine, Very Rare, with P.F. Certificate 3,500.00 +

PHILIPPINES

- 497 匣 **1901, \$2.00 Dark Blue (224).** Tied by "Manila P.I. Nov. 3 1913" Grid Duplex pmk. on Reg. Cover to U.S., bit reduced at sides, Fine, Rare 2,000.00
- 498 匣 **1901, \$2.00 Dark Blue, \$5.00 Dark Green (224, 225).** On a Matching Pair of Small Registered Covers to Germany, each tied by "Uolo P.I. Oct 30 1902" pmk., \$5.00 additionally used with **10c Special Delivery (E1)**, it appears that the \$5.00 stamp may have been moved slightly, still a Wonderful Pair of Covers of Considerable Rarity. No more than five \$5.00 Covers known (we feel that the \$5.00 cover is grossly undercatalogued) 3,750.00 +
- 499 ★ **1901, \$5.00 Dark Green (225).** Well-centered, lightly hinged, Very Fine, Choice, with P.F. Certificate 1,650.00
- 500 ★ **1903, \$2.00 Dark Blue (238).** Beautiful Margins & Centering, lightly hinged, Extremely Fine, with P.F. Certificate 1,750.00
- 501 匣 **PUERTO RICO, 1899, 2c Carmine on Amber Entire (U6).** Arecibo, Porto Rico 1900 pmk., negligible toning on back, still Very Fine, Very Rare (20 Known, only four of which are used) 1,500.00

GENERAL FOREIGN

- 502 匣 **AUSTRALIA, 1919, "Ross-Smith" Vignette (Sanabria 1).** On Cover with oval cachet "First Aerial Mail Great Britain To Australia 26 Feb 1920" on stamp and cover, only 130 Covers Flown, Very Fine, signed Bloch **E.XVI**
- 503 ★ **AUSTRIA, 1933, 50g WIPA Souvenir Sheet (B111).** Light hinge marks where affixed in folder, Very Fine, Choice, with Folder, Diena Certificate 2,500.00
- 504 ★ **1946, 1s-5s Renner Souvenir Sheets (B185-B188).** Mint never hinged, Very Fine Set 2,400.00
- 505 匣 **BRITISH EAST AFRICA, 1898, 20r Yellow Green (108).** Used with 12 Values of 1896 Set to 5r & Nos. **102-104 & 107** on large 1903 Reg. Cover to England, tied by Mombasa pmks., Very Fine, the 20r on Cover Catalogs £8500+ in Gibbons, Extremely Rare, Probably Unique on Cover **E.XVI**

BIDDING INTERVALS

BIDS	ADVANCE	BIDS	ADVANCE
\$750 - \$1,950	\$50	\$15,000 - \$29,000	\$1,000
\$2,000 - \$2,900	\$100	\$30,000 - \$72,500	\$2,500
\$3,000 - \$7,250	\$250	\$75,000 - \$145,000	\$5,000
\$7,500 - \$14,500	\$500	\$150,000 - \$290,000	\$10,000

Bids which do not conform to the above will be automatically reduced to the appropriate level.



544



532



527



INTERNATIONALE
POSTWERTZEICHEN-AUSSTELLUNG
WIEN 1933

503



550



513



528 EX

CANADA

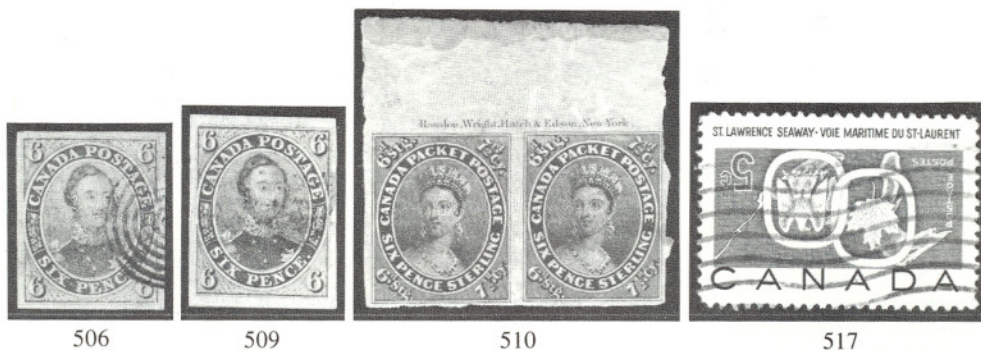

- 506 **1851, 6p Grayish Purple (2).** Extra Large Even Margins, Neat Target cancel, Extremely Fine 800.00
- 507 **1852, 3p Red (4).** Horizontal Pair, Ample to Huge Margins including Huge Bottom Right Sheet Corner Showing A Trace of One Stamp From The Pane Below, tied by Targets, London U.C. pmk. on 1854 Folded Cover to New York, "Suspension Bridge N.Y." & Red Two Line "Canada Paid 10 Cts." transits, Very Fine, Proves That This Issue Was Printed in Vertical Sheets of Multiple Panes **E.XVI**



- 508 **1853, 3p Red, Diagonal Half Used as 1 1/2p (4b).** In "Strip of Three" With Normal Pair on Cover to England, tied by grids & red London receiving mark, Montreal, Sep 25, 1856 postmark, one in pair lightly creased, Fine & Attractive, Only Two Known, with Royal Certificate 17,500.00
- 509 **1855, 6p Greenish Gray (5b).** Huge Margins, light cancel, Extremely Fine, A "Gem" 750.00
- 510 **1857, 7 1/2p Pale Yellow Green (9).** Gibbons 22, Horizontal Pair, Margins All Around including Top Sheet Margin & Imprint, Full o.g., Stamps Mint never hinged, right stamp small corner crease, otherwise Fine, Rare & Handsome, with Royal Certificate 11,000.00 +



507

Canada
LONDON
DE 13
1854
U.C. N.Y.
Messrs. C. D. Morgan & Co.
Bankers
New York



511

Elroy Cox
Hickory
about 16
1/2 inches



521



518

Henry Camp E.
Graham's



531



Registered
REGISTERED

UNITED STATES OF AMERICA
NEW YORK N.Y.
No. 76331



SAMOA POST
FIVE 5 PENCE

541

M. H. W. New River
Thompson's Machinery
E. Street + 180 St.
Rich 12/10/94
SAN FRANCISCO, CAL.

Hubb & Allen

546

Kaisberg



538

A. Cum
near



- 511 ☒ **1859, 6p Brown Violet (13).** Tied by Numeral Target on 1859 Cover to Philadelphia, Pa., Montreal pmk., light cover filing crease, small scuff in address area, Fine, Much Better Than Usual Condition..... **E.XVI**
- 512 ★ **1870-82, ½c-2c Small Queens (34-36). Complete Sheets of 100,** Fresh, o.g., Virtually All Mint never hinged, some separations & hinge reinforcement, few trivial paper bits on back of selvage, Virtually All Fine-Very Fine, Rare Offering 5,625.00 +
- 513 ★田 **1893, 20c Vermilion (46). Horizontal Block of Ten,** Fresh, Several Mint never hinged, others very lightly hinged, Very Fine 1,900.00 +
- 514 ★田 **1897, \$1.00 Jubilee (61). Mint Never Hinged Left Margin Block,** Large Margins, Rich Color, bottom right stamp tiny "oily" translucency, otherwise Very Fine, Left Pair Extraordinary..... 2,800.00 +
- 515 ★田 **1897, \$5.00 Jubilee (65). Left Margin Block,** Intense Rich Color, three barely hinged, other Mint never hinged, Very Fine, Beautiful Block 7,000.00 +



- 516 ★田 **1959, 5c St. Lawrence Seaway, Center Inverted (387a). Top Right Corner Margin Block (The "Plate Block" as Illustrated in the Canada Specialized Catalog),** one stamp Mint never hinged, others tiny traces of hinging, Very Fine, with Friedl Certificate 70,000.00 +
- 517 **1959, 5c St. Lawrence Seaway, Center Inverted (387a).** Neat Wavy Line Machine Cancel, Extremely Fine, with P.F. Certificate.... 14,000.00
- 518 ☒ **CAPE OF GOOD HOPE, 1861, 4p Blue, "Wood Block" (9).** Two Large to Huge Margins, close but clear at bottom, tied by Triangular Grid on 1861 Folded Cover To "Grahams Town", Red Port Elizabeth backstamp, Fine, ex-Carnegie Museum 3,000.00 +
- 519 ★ **CEYLON, 1857, 2p Deep Green, 10p Vermilion (4a, 10).** Each With Huge Sheet Corner Margin, Fresh, o.g., Vivid Colors, Extremely Fine Lot 875.00

Bid sheets should be sent to our New York offices. Bids can be telephoned to our New York offices until 11:30 A.M. on April 20th.



- 520 ★ **CEYLON, 1925, 1000r Violet on Red (218).** Lightly hinged, Very Fine, A High Ranking British Commonwealth Rarity, with Calves Certificate 23,500.00
- 521- ☒ **COLOMBIA, 1918, 2c Carmine Rose (C1).** Pos. 3, on Picture Post Card tied by Purple June 18, 1918 **First Day** pmk., Very Fine, Rare, with P.F. Certificate 1,850.00+



522



524



525



526

- 522 ★ **DENMARK, 1852, 2rs Blue (1).** Huge Margins, Fresh, o.g., Extremely Fine, with Grönlund Certificate..... 4,000.00

GREAT BRITAIN

- 523 **1840, 1p Black (1).** Complete Reconstruction of the Plate, Comprising 240 Used Stamps, All Have Four Margins, Most Larger than Usually Encountered, 216 with Red Maltese Cross cancel, only a few faulty, otherwise Fine to Very Fine, Connoisseur Lot, Rarely Offered in this Superior Quality **E.XVIII**
- 524 ★ **1876, 8p Brown Lilac (72).** Fresh, Rich Color, perforations touch at left, Fine..... 4,000.00
- 525 ★ **1878, £1 Brown Lilac (75).** Small part original gum, traces of previous mounting, Fresh, Fine Example of This Great Rarity, with B.P.A. Certificate 30,000.00
- 526 ★ **1882, £5 Bright Orange (93).** Original Gum, Beautifully Centered, Fresh, Rich Color, couple trivial natural gum wrinkles, Very Fine..... 7,000.00
- 527 ★田 **1929, £1 Postal Congress (209).** Mint Never Hinged Top Left Corner Margin Block, Extremely Fine..... 6,000.00
- 528 ★田 **GREECE, 1927, 10d, 25d Views, Imperforate (332 var, 334 var).** Blocks, without gum as always, Extremely Fine, Very Rare, Only 50 Stamps of each value exist **E.XV**
- 529 ★ **1931, 15d Academy of Science, Imperforate (370a).** Vertical Pair with Bottom Sheet Margin, top stamp lightly hinged, Bottom Stamp Mint never hinged, Extremely Fine, Exceedingly Rare, Fewer than 50 exist, Unpriced..... **E.XV**





- 530 ☒ **MAURITIUS, 1847, 1p Red Orange, 2p Blue on Bluish, Intermediate Impressions (5a, 6a).** Ample to Huge Margins, Fresh Colors, tied by "3" in Targets, Framed "Souillac De 18 1855" pmk. on Neat Folded Letter to Port Louis, Crown "Mauritius GPO Dec 19 1855" pmk., Very Fine, A Wonderful Classic Mauritius Cover, ex-Burrus, with B.P.A. Certificate **E.XVII**
- 531 ☒ **MEXICO, Cuernavaca, 1867 (2r) Black on Pink (1).** Large Margins, Beautifully tied on 1867 local folded letter, small flaws in cover hinge-mended, Extremely Fine, Rare (cat. \$1500.00 for off-cover single) **E.XV**
- 532 ☒ **NETHERLANDS INDIES, 1864, 10c Lake (1). Half Sheet of 50,** Margins Virtually All Around, each pair carefully cancelled by "Ngawie" postmarks, four blue pencil marks at bottom (probable Registry use), some faults although fewer than would be expected for a Classic Multiple of This Size, A Fabulously Rare Showpiece **5,000.00 +**

BIDDING INTERVALS

BIDS	ADVANCE	BIDS	ADVANCE
\$750 - \$1,950	\$50	\$15,000 - \$29,000	\$1,000
\$2,000 - \$2,900	\$100	\$30,000 - \$72,500	\$2,500
\$3,000 - \$7,250	\$250	\$75,000 - \$145,000	\$5,000
\$7,500 - \$14,500	\$500	\$150,000 - \$290,000	\$10,000

Bids which do not conform to the above will be automatically reduced to the appropriate level.



533



534



537

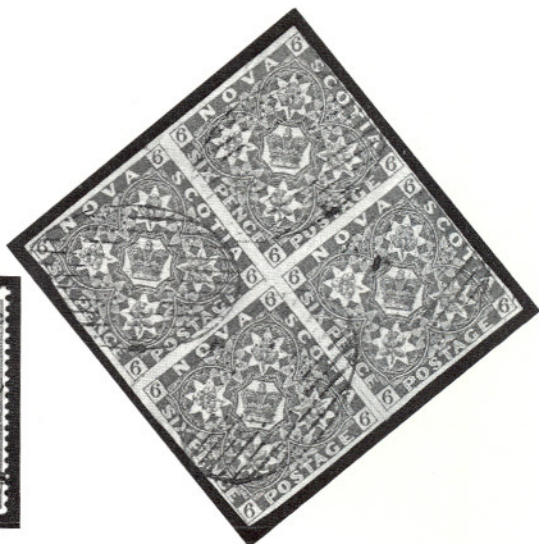

539

- 533 **NEW BRUNSWICK, 1851, 1sh Bright Red Violet (3).** Margins
Virtually All Around, Fine 2,500.00

NEWFOUNDLAND

- 534 **1857, 2p Scarlet Vermilion (2).** Large to Huge Margins, Beautiful
Fresh Color, Neat Grid cancel, Extremely Fine, A "Gem" 4,250.00

DESCRIPTIONS

EXTREMELY FINE: The finest condition for noteworthy, outstanding stamps.

VERY FINE: In prime condition such as to satisfy the requirements of particular collectors.

FINE: Perforations or margins do not touch design on issues after 1890 but in some cases may just touch in earlier issues. If used, fairly light cancellation.

VERY GOOD: Generally nice appearance but margins or perforations may cut in slightly.

ORIGINAL GUM is not to be expected on stamps prior to 1890 unless so stated in the description.

MINT: With original gum and never hinged.

Unless otherwise noted the 1985 Scott United States Specialized Catalogue and the 1985 Scott Vol. 1-4 Standard Postage Stamp Catalogues have been used for cataloging lots in this sale.

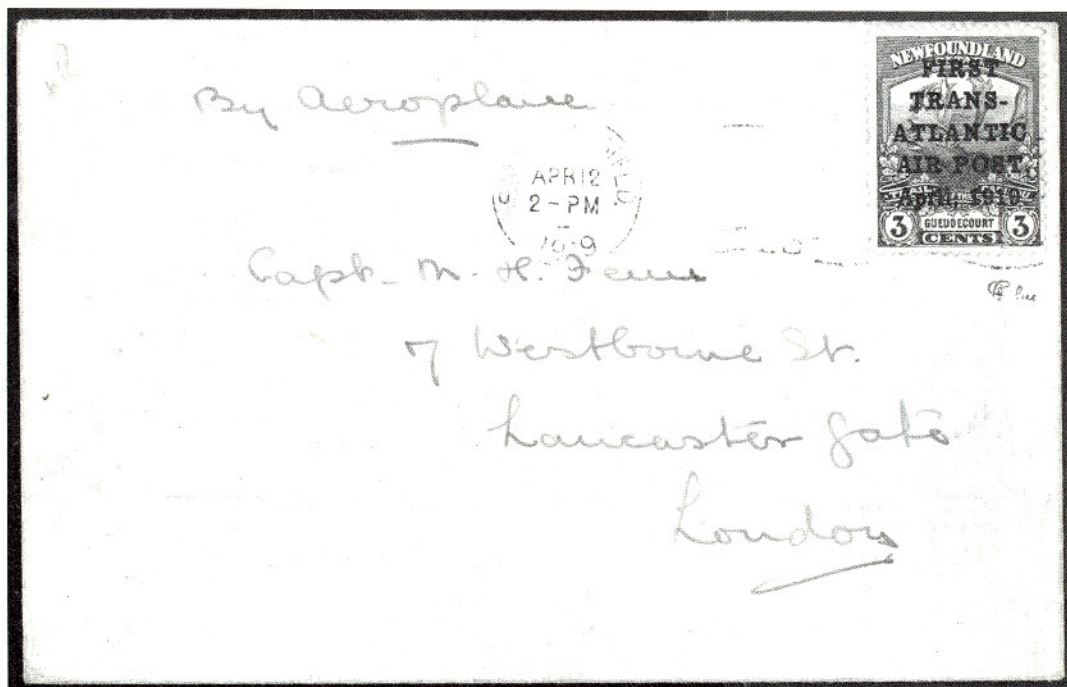

- 535 ☒ **1919, 3c Red Brown, "Hawker" (C1).** On Apr. 12, 1919 Flown Cover to London, Fine & Very Rare. The stamp has been neatly reaffixed to the cover since it had floated off when the "Atlantic" crashed in the ocean west of the Azores, British P.O. "Found Open" label on back, with Friedl & Calves Certificates 17,500.00 +

ESTIMATES

Our sales offer many covers, cancellations, varieties and other items for which there is no catalogue value or where catalogue value does not reflect the actual value. In order to assist our clients, we are placing a fair net valuation on such lots as a guide to bidders. The chart below will be used. For example, E. XII means that our estimated net value on the lot is \$350.00 to \$500.00. Lots may actually realize more or less than our estimates, which are under no circumstances to be considered reserves but merely a guide to bidding.

E. XII	\$350.00 to \$500.00	E. XVI	\$2000.00 to \$5000.00
E. XIII	\$500.00 to \$750.00	E. XVII	\$5000.00 to \$10,000.00
E. XIV	\$750.00 to \$1000.00	E. XVIII	\$10,000 to \$20,000.00
E. XV	\$1000.00 to \$2000.00	E. XIX	over \$20,000.00

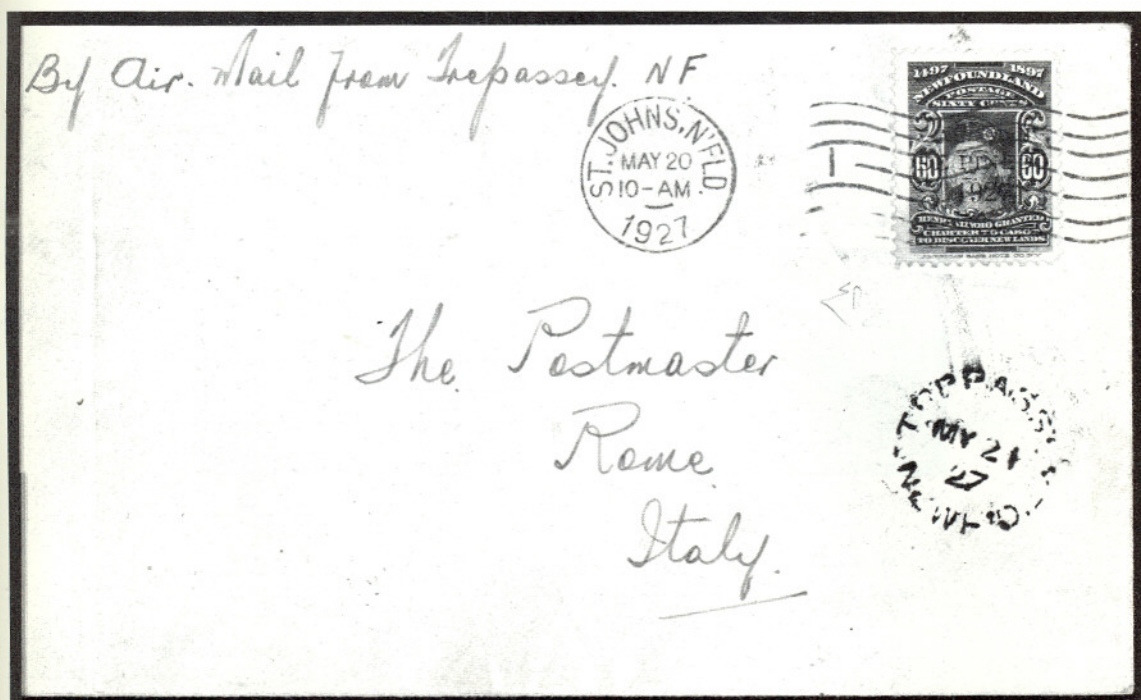

- 536 ☒ **1927, 60c Black, "De Pinedo" (C4).** Position 32, Tied by "St. Johns N.Fld May 20 1927" Wavy Line Machine pmk. on Cover to Italy, "Trepassey" Transit & "Rome" backstamp, Very Fine, with Diena & Nussbaum Certificates 15,000.00 +
- 537 ★ **1930, 50c on 36c Olive Green, "Columbia" (C5).** Position 3, lightly hinged, Fine, Choice, signed Bloch, Brun & Fatoullah, with Friedl Certificate 7,000.00
- 538 ☒ **NEW SOUTH WALES, 1850, 1p Red (1). Plate 1, Vertical Pair,** Ample to Huge Margins including Bottom Sheet Margin, on Neat Folded Cover tied by Grids, Sydney backstamp, bottom stamp has barely noticeable scuff & tiny tear, otherwise Very Fine, Handsome Appearance, ex-Gibson..... 2,000.00 +
- 539 ☐ **NOVA SCOTIA, 1851, 6p Yellow Green (4). Block,** Three Ample to Large Margins, ample to just touched other side, couple minor scissors cuts between stamps, Rich Color, Neat Oval Grid cancels, Fine-Very Fine, Extremely Rare Classic Used Multiple, One of the Most Valuable Items from the Dale-Lichtenstein Collections (sold in Nov. 1968 for \$6750.00) **E.XVII**

Extension Lots must be paid for on receipt. In the event of an unsatisfactory certificate, payment will be refunded with interest at Treasury Bill rate.



- 540 **RHODESIA, 1910, 1p Rose Carmine, Perf. 15x14 (102 var).** Gibbons 179b, Used, minor margin toning, otherwise Fine, **Unique**, A Great "Double Head" Perforation Rarity, with Royal Certificate, Listed but Unpriced in Gibbons **E.XVII**
- 541 **SAMOA, 1887-94, ½p Brown Violet, 5p Vermilion (9b, 23).** Tied by Apia Samoa pmk. on Registered Forwarded 1894 Cover to England, Additionally franked with **US 3c Purple (221) & 10c Green (226)**, Appropriate series of Registry markings & Registry Label, Very Fine..... **E.XV**
- 542 ★ **SOUTH AUSTRALIA, 1853, 2p Rose Carmine (2).** Margins All Around, Fresh, o.g., Very Fine 1,750.00
- 543 ★ ———, **1853, 2p Rose (2). Block**, Fresh, o.g., Margins All Around, crease in bottom pair, otherwise Very Fine, Rare Block, with Royal Certificate 7,000.00 +
- 544 **SPAIN, 1852, 12c Lilac (13). Vertical Block of Eight**, Clear to Large Margins, Fresh Color, Oval Grid cancels, one horizontal pair minor wrinkles, otherwise Very Fine, Rare Multiple..... 1,280.00 +
- 545 ———, **1853, 6r Deep Blue (23). Block**, Ample to Huge Margins, Neat Oval Grid cancels, Very Fine, with Exfima Certificate ... 1,800.00 +
- 546 **TRANSVAAL, 1887, 1p Black on Pink Bakkers, Express**, Large Margins, tied by Purple Boxed "Waterberg." on Back of Reg. Cover to Italy Used with **Seven 2p Olive Bistre (126)**, Red ms. "Via Natal", Red "Registered London" Oval, Fine & Rare **E.XV**

VALUATIONS

Upon request estimate of value furnished on any lots in this auction.



547



548

- 547 ★田 **WESTERN AUSTRALIA, 1854, 1p Black (1). Horizontal Block of Six**, Clear to Huge Margins including Bottom Sheet Margin, Wonderfully Fresh, without gum as issued, bottom strip of three faint crease, otherwise Very Fine, A Marvelous Classic "No. 1 of the World", ex-Boker..... 12,600.00 +
- 548 ★田 ———, **1854, 4p Blue (3). Block**, Very Fine..... 1,700.00 +
- 549 ★ ———, **1854, 4p Slate Blue (3b)**. Ample to Large Margins, Fresh, Very Fine, Choice..... 2,000.00
- 550 ★田 ———, **1865, 2p Yellow (31). Block of 24 (4x6)**, o.g., four small stains on back, otherwise Very Fine..... 1,200.00 +

END OF SALE — THANK YOU

IS YOUR COLLECTION FOR SALE?

**AMERICA'S PREMIER AUCTION HOUSE
OFFERS**

**IMMEDIATE AND MAXIMUM
CASH ADVANCES**

At no charge our auction house will immediately advance interest-free cash to you. *The only charge to you is a 10% commission on what your collection realizes at auction.* The buyer also pays a 10% buyers premium.

Advances available on request on collection consignments valued in excess of \$2,500.

**AMERICA'S PREMIER AUCTION HOUSE
FIRST IN PRESTIGE
FIRST IN DOLLAR VOLUME**

OUR AUCTIONS REALIZED \$12,461,407 IN 1984

CALL OR WRITE

**ROBERT A. SIEGEL
AUCTION GALLERIES, INC.**

**160 E. 56th Street
New York, NY 10022**

**Tel.: (212) 753-6421
Established 55 Years**

645th SALE

List of Prices Realized

RARITIES OF THE WORLD



SATURDAY, APRIL 20, 1985

Gross Realization: \$2,771,615.00

Robert A. Siegel

AUCTION GALLERIES, INC.

160 EAST 56th STREET
NEW YORK CITY, N.Y. 10022
Tel.: (212) 753-6421

**INDIVIDUAL REALIZATIONS ARE HAMMER PRICES.
GROSS REALIZATION INCLUDES 10% BUYERS PREMIUM.**

Lot No.	Amount	Lot No.	Amount	Lot No.	Amount	Lot No.	Amount
1	32,500.00	60	1,500.00	119	11,000.00	177	1,600.00
2	1,550.00	61	1,150.00	120	1,050.00	178	1,700.00
3	475.00	62	2,500.00	121	7,500.00	179	550.00
4	850.00	63	1,250.00	122	1,550.00	180	4,500.00
5	850.00	64	2,100.00	123	3,250.00	181	50,000.00
6	2,000.00	65	1,900.00	124	3,500.00	182	6,500.00
7	1,250.00	66	500.00	125	2,400.00	183	2,900.00
8	7,000.00	67	6,250.00	126	3,750.00	184	3,250.00
9	1,600.00	68	4,500.00	127	2,300.00	185	8,500.00
10	850.00	69	4,750.00	128	3,250.00	186	12,500.00
11	1,400.00	70	4,000.00	129	5,000.00	187	8,500.00
12	1,400.00	71	6,000.00	130	3,250.00	188	7,500.00
13	3,250.00	72	1,900.00	131	3,000.00	189	15,500.00
14	1,650.00	73	5,750.00	132	3,500.00	190	2,500.00
15	1,650.00	74	4,500.00	133	4,000.00	191	4,250.00
16	14,500.00	75	3,750.00	134	750.00	192	4,500.00
17	2,700.00	76	3,750.00	134A	29,000.00	193	4,000.00
18	3,750.00	77	5,250.00	135	2,500.00	194	1,900.00
19	19,000.00	78	1,550.00	136	1,650.00	195	1,550.00
20	5,500.00	79	4,250.00	137	10,000.00	196	3,750.00
21	10,000.00	80	900.00	138	7,500.00	197	2,200.00
22	1,550.00	81	1,250.00	139	6,250.00	198	3,250.00
23	1,550.00	82	1,500.00	140	2,800.00	199	3,250.00
24	2,600.00	83	4,000.00	141	8,500.00	200	800.00
25	2,300.00	84	4,000.00	142	8,000.00	201	4,500.00
26	750.00	85	725.00	143	13,000.00	202	2,500.00
27	2,300.00	86	13,500.00	144	1,750.00	203	6,750.00
28	4,000.00	87	1,800.00	145	2,600.00	204	3,750.00
29	9,000.00	88	4,500.00	146	7,000.00	205	4,000.00
30	14,000.00	89	1,400.00	147	6,000.00	206	1,300.00
31	3,750.00	90	9,000.00	148	3,250.00	207	3,500.00
32	3,500.00	91	3,750.00	149	3,250.00	208	2,700.00
33	2,500.00	92	1,200.00	150	3,250.00	209	3,000.00
34	2,400.00	93	1,550.00	151	1,800.00	210	6,500.00
35	1,800.00	94	1,900.00	152	15,500.00	211	4,750.00
36	2,100.00	95	1,300.00	153	2,700.00	212	4,750.00
37	1,100.00	96	12,000.00	154	1,500.00	213	3,000.00
38	4,000.00	97	3,500.00	155	1,050.00	214	2,600.00
39	1,900.00	98	1,900.00	156	2,000.00	215	900.00
40	1,550.00	99	6,250.00	157	1,900.00	216	5,500.00
41	2,300.00	100	5,250.00	158	6,750.00	217	90,000.00
42	7,000.00	101	4,750.00	159	4,000.00	218	2,900.00
43	3,750.00	102	5,250.00	160	2,700.00	219	2,200.00
44	6,250.00	103	37,500.00	161	1,050.00	220	4,000.00
45	7,500.00	104	2,400.00	162	1,300.00	221	10,000.00
46	5,500.00	105	2,300.00	163	2,700.00	222	5,250.00
47	9,000.00	106	3,500.00	164	4,500.00	223	2,400.00
48	800.00	107	2,300.00	165	2,100.00	224	16,500.00
49	1,550.00	108	13,500.00	166	1,550.00	225	4,250.00
50	1,300.00	109	2,200.00	167	2,300.00	226	3,000.00
51	1,200.00	110	16,000.00	168	3,500.00	227	2,500.00
52	1,050.00	111	3,750.00	169	2,800.00	228	2,000.00
53	1,650.00	112	1,550.00	170	2,100.00	229	11,000.00
54	2,000.00	113	3,750.00	171	1,450.00	230	5,750.00
55	1,500.00	114	2,900.00	172	1,450.00	231	4,750.00
56	1,200.00	115	6,500.00	173	6,250.00	232	19,000.00
57	2,500.00	116	1,350.00	174	2,700.00	233	1,300.00
58	1,450.00	117	2,000.00	175	2,000.00	234	9,500.00
59	1,200.00	118	1,800.00	176	2,500.00	235	4,250.00

Lot No.	Amount	Lot No.	Amount	Lot No.	Amount	Lot No.	Amount
236	1,650.00	292	5,000.00	350	1,350.00	408	2,000.00
237	5,250.00	293	1,450.00	351	10,500.00	409	2,600.00
238	2,900.00	294	1,300.00	351A	1,500.00	410	1,400.00
239	2,300.00	295	1,600.00	352	625.00	411	700.00
240	57,500.00	296	2,000.00	353	12,500.00	412	5,000.00
241	1,900.00	297	2,800.00	354	2,000.00	413	5,000.00
241A	1,800.00	298	6,000.00	355	600.00	414	2,800.00
242	6,750.00	299	2,000.00	356	1,900.00	415	6,250.00
243	4,500.00	300	2,800.00	357	2,600.00	416	1,550.00
244	1,700.00	301	2,200.00	358	2,600.00	417	9,000.00
245	1,650.00	302	2,500.00	359	625.00	418	1,500.00
246	1,400.00	303	14,000.00	360	625.00	419	425.00
247	3,250.00	304	20,000.00	361	3,750.00	420	1,650.00
248	3,250.00	305	1,900.00	362	2,800.00	421	550.00
249	2,500.00	306	3,750.00	363	2,100.00	422	2,100.00
250	1,850.00	307	3,750.00	364	8,500.00	423	1,450.00
251	3,000.00	308	400.00	365	1,850.00	424	2,500.00
252	3,500.00	309	850.00	366	2,600.00	425	1,400.00
253	1,650.00	310	725.00	367	2,700.00	426	26,000.00
254	1,250.00	310A	17,000.00	368	2,300.00	427	1,600.00
255	1,000.00	311	2,400.00	369	1,150.00	428	1,650.00
256	2,200.00	312	5,750.00	370	2,600.00	429	3,500.00
257	1,150.00	313	2,200.00	371	3,000.00	430	14,000.00
258	2,800.00	314	3,500.00	372	1,450.00	431	2,800.00
259	3,750.00	315	750.00	373	1,350.00	432	2,000.00
260	2,800.00	316	4,500.00	374	1,650.00	433	1,350.00
261	8,000.00	317	4,750.00	375	4,250.00	434	1,800.00
262	7,500.00	318	3,750.00	376	1,550.00	435	6,750.00
263	75,000.00	319	450.00	377	950.00	436	1,750.00
264	5,000.00	320	16,500.00	378	1,100.00	437	1,550.00
265	22,000.00	321	1,450.00	379	1,650.00	438	3,750.00
266	1,700.00	322	900.00	380	2,200.00	439	3,250.00
267	1,500.00	323	1,050.00	381	800.00	440	3,500.00
268	2,900.00	324	5,750.00	382	850.00	441	1,250.00
269	27,000.00	325	17,500.00	383	7,500.00	442	1,050.00
270	3,000.00	326	1,600.00	384	2,800.00	443	750.00
271	2,500.00	327	1,700.00	385	1,800.00	444	625.00
272	4,500.00	328	1,350.00	386	3,500.00	445	2,300.00
273	6,250.00	329	15,500.00	387	2,100.00	446	1,750.00
274	3,750.00	330	13,500.00	388	16,500.00	447	1,350.00
275	4,750.00	331	2,900.00	389	2,100.00	448	1,150.00
276	7,000.00	332	2,000.00	390	1,200.00	449	1,050.00
277	2,700.00	333	1,600.00	391	500.00	450	1,650.00
278	850.00	334	13,000.00	392	13,500.00	451	1,300.00
279	2,700.00	335	1,250.00	393	1,000.00	452	1,700.00
280	5,500.00	336	1,200.00	394	850.00	453	2,100.00
281	11,000.00	337	1,600.00	395	2,500.00	454	900.00
282	2,600.00	338	2,400.00	396	3,250.00	455	1,800.00
282A	17,500.00	339	1,000.00	397	1,300.00	456	19,000.00
283	3,250.00	340	2,500.00	398	1,650.00	457	1,700.00
284	5,750.00	341	1,700.00	399	3,250.00	458	2,200.00
285	9,000.00	342	1,500.00	400	450.00	459	2,400.00
286	3,750.00	343	1,850.00	401	1,050.00	460	950.00
287	2,100.00	344	1,450.00	402	6,000.00	461	2,900.00
288	6,250.00	345	5,750.00	403	4,250.00	462	1,150.00
289	5,750.00	346	1,600.00	404	1,550.00	463	6,000.00
290	10,500.00	347	1,300.00	405	600.00	464	950.00
290A	20,000.00	348	1,650.00	406	400.00	465	2,600.00
291	3,000.00	349	1,400.00	407	1,400.00	466	1,550.00

Lot No.	Amount	Lot No.	Amount	Lot No.	Amount	Lot No.	Amount
467	1,200.00	489	2,100.00	511	3,500.00	533	575.00
468	850.00	490	2,100.00	512	2,500.00	534	3,000.00
469	1,400.00	491	1,450.00	513	1,750.00	535	9,000.00
470	1,650.00	492	1,500.00	514	1,700.00	536	8,000.00
471	1,450.00	493	2,100.00	515	4,250.00	537	2,500.00
472	1,350.00	494	2,300.00	516	27,000.00	538	1,300.00
473	1,150.00	495	1,350.00	517	5,750.00	539	9,500.00
474	2,700.00	496	4,250.00	518	1,850.00	540	2,300.00
475	550.00	497	1,150.00	519	1,350.00	541	1,150.00
476	1,700.00	498	6,000.00	520	10,000.00	542	700.00
477	1,450.00	499	1,400.00	521	1,750.00	543	1,500.00
478	2,300.00	500	1,550.00	522	2,500.00	544	675.00
479	9,000.00	501	1,650.00	523	12,500.00	545	725.00
480	8,000.00	502	1,550.00	524	1,200.00	546	1,250.00
481	6,500.00	503	1,050.00	525	7,000.00	547	5,250.00
482	26,000.00	504	850.00	526	2,100.00	548	800.00
483	1,400.00	505	2,500.00	527	2,700.00	549	450.00
484	2,900.00	506	1,000.00	528	800.00	550	300.00
485	1,350.00	507	10,000.00	529	625.00		
486	2,800.00	508	13,500.00	530	32,500.00		
487	5,250.00	509	11,500.00	531	1,050.00		
488	1,050.00	510	8,000.00	532	10,500.00		

END OF SALE
THANK YOU



No. 544

No. 205C

No. 55



of "America" &
via Margarita



Messrs. Augustin, Hebert & Co.

3
Received
directed to the
Messrs. Daniel at
New York, N.Y.



Wm. P. Higgins Esq.

By Aeroplane

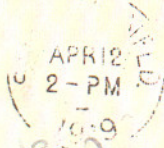

Capt. M. H. Jones



P. One

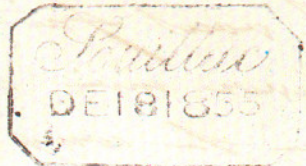

Mr. William Courne
Marshall Fairbank
San Francisco
Calif.

