

658th SALE

UNITED STATES POSTAL HISTORY

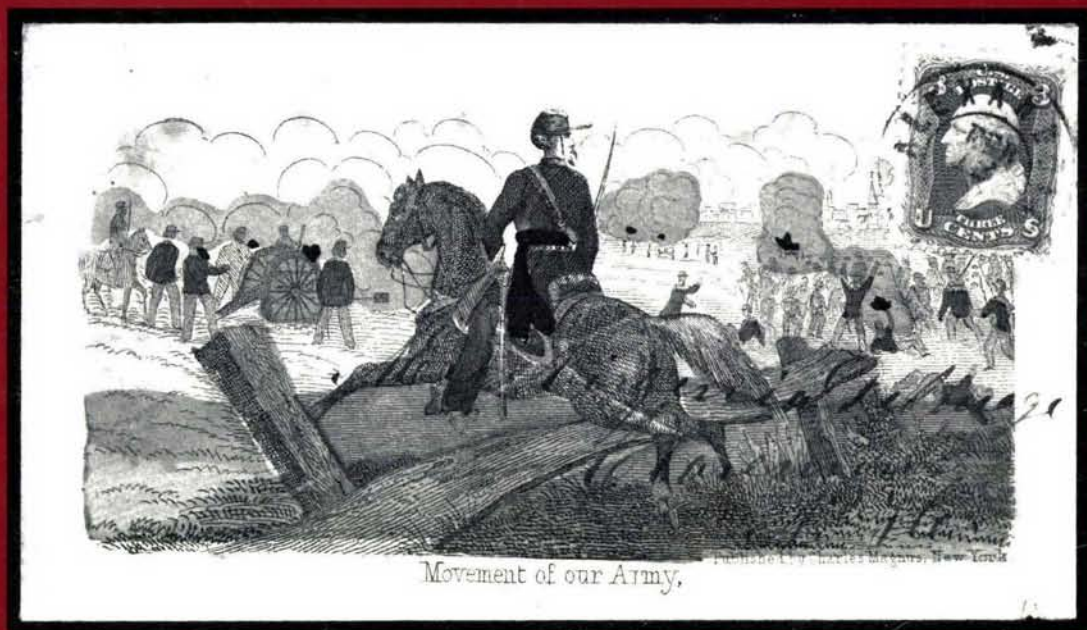

MARCH 12, 1986



Robert A. Siegel

AUCTION GALLERIES, INC.

160 EAST 56th STREET
NEW YORK CITY, NY 10022

CONDITIONS OF SALE

1. On all lots sold a commission of 10% on the hammer price is payable by the buyer.
2. The terms of sale are strictly cash on delivery to the highest bidder unless special arrangements have been made prior to the sale. The fact that an item is placed on extension (submitted to an expertising committee for certification) does not relieve the successful bidder from this condition of sale.
3. All bids are per lot as numbered in the catalogue unless otherwise announced by the auctioneer at the time of sale. The right is reserved to group two or more lots; to withdraw any lot or lots from the sale, or to act on behalf of the seller. The Galleries will bid on behalf of clients, but will not be responsible for any errors in the execution of bidding instructions. The auctioneer shall regulate the bidding and in the event of any dispute his decision shall be final.
4. Any lot, the description of which is incorrect is returnable, but only within five days of receipt. All disputed lots must be returned intact as received. **The following lots may not be returned for any reason whatsoever: Lots containing ten or more stamps; Lots from buyers who have had the opportunity to examine them before the sale; Lots described as having defects or faults may not be returned because of any faults. No illustrated lots may be returned because of centering, margins or other factors shown in the illustrations.**
5. Successful bidders, unless they are known to us or supply acceptable references are expected to make payment in full before the lots are delivered. Mail bidders will be notified of the amounts of their purchases. All mail bidders who have established credit with us must make payment within three days after receipt. We reserve the right in our sole and absolute discretion to demand cash payment at the time a lot is knocked down to any bidder who has not previously established credit with us or whose account is in arrears. In the event any buyer refuses to pay cash for any lot at the time it is knocked down to him, the auctioneer reserves the right to re-offer the lot immediately for sale to the highest bidder.
6. If the purchase price has not been paid within the time limit, nor lots taken up within seven days from date of sale they must be resold and any loss arising from such sale will be charged to the defaulter. Any account more than thirty days in arrears is subject to a late payment charge of 1½% per month so long as the account remains in arrears. If the auctioneer, in his discretion, should institute any action to secure payment of a delinquent account the defaulting purchaser shall pay all expenses incurred by the auctioneer and such charges will be added to the amount owed.
7. All lots are sold as genuine but should any lot be proved otherwise by written opinion of any competent, responsible authority acceptable to us, immediate refund of the full purchase price will be made, provided that such claim is made in writing within 14 days from date of sale. If claim is not made within this period, no lots are returnable for any reason at any time. So long as we are notified within the 14 day period that an opinion is being sought the matter will remain open until such opinion is rendered. We will not be responsible for any charges incurred by the buyer for expertization fees and costs unless the opinion states the item is not genuine, in which case we will pay actual costs up to a maximum of \$50.00. In the event an item is proved "not as described" it is returnable for full refund, and the buyer will be paid interest (at the prevailing Treasury Bill Rate) for the time his funds have been on deposit with us during the extension period.
8. Until paid for in full, all lots remain the property of Robert A. Siegel Auction Galleries, Inc. in behalf of the seller.
9. All forwarding charges will be added to the purchase price. The mode of shipment shall be at our option unless we are given specific instructions.
10. Lots may be sent for inspection to buyers known to us upon written application. All such lots must be returned to us by registered mail, adequately insured and within 24 hours after receipt. The applicant assumes all responsibility and will provide insurance against all risks from time of receipt until they are actually received back by us, and is to pay all expenses of postage and insurance. **No lots can be sent for inspection within ten days from date of local viewing. Large lots and collections cannot be sent for inspection.**
11. Agents are responsible for all purchases made in behalf of their clients unless other arrangements are made prior to the sale.
12. The placing of a bid shall constitute acceptance of the foregoing conditions of sale.

ROBERT A. SIEGEL
MALCOLM SIEGEL
WALTER J. MADER, Licensed Auctioneers

FOR TABLE OF DESCRIPTIONS SEE PAGE 91

Upon request estimate of value furnished on any lots in this auction.

658th SALE

UNITED STATES POSTAL HISTORY

Including

FREE FRANKS AND AUTOGRAPHS, STAMPLESS, WESTERNS
AND EXPRESS COVERS, TERRITORIALS (Extensive Minnesota Territory),
SPECIALIZED 3c ROSE TYPE I 1857 ISSUE,
SPECIALIZED 90c ISSUES, SPECIALIZED 24c 1861-1867 ISSUES
(132 Lots — Includes Essays, Proofs, Cancels, Multiples
and Rare Usages on Cover), CIVIL WAR PATRIOTICS,
SPECIALIZED 10c BANK NOTE COVERS, GUN COVERS,
OFFICES IN CHINA, BOXER REBELLION, U.S. POSSESSIONS,
CONFEDERATE STATES (74 Lots — Includes Rare Postmasters' Provisional,
Patriotic and Wallpaper Covers)

THE PROPERTY OF VARIOUS OWNERS
AND SOLD BY THEIR ORDER

AT UNRESERVED PUBLIC AUCTION

Lots 1 - 290 WEDNESDAY, MARCH 12, 1986 at 10:30 A.M.
291 - 832 WEDNESDAY, MARCH 12, 1986 at 1:00 P.M.

Robert A. Siegel
AUCTION GALLERIES, INC.

160 E. 56th Street
New York, N.Y. 10022

Tel.: (212) 753-6421
Established 56 years



WE WILL CONDUCT AN AUCTION
ON MAY 25, 1986 AT THE
INTERNATIONAL EXHIBITION
OF THE DECADE.

**VISIT US AT
SUPERBOOTH B**

OUR REPRESENTATIVES WILL BE ON HAND
FROM MAY 22 - JUNE 1
AT THE O'HARE EXPOSITION CENTER.

COME VIEW THE AUCTION LOTS, SEE OUR RETAIL
STOCK, DISCUSS YOUR COLLECTION(S) OF STAMPS
OR COINS, OR JUST SAY "HELLO."

LOTS ON VIEW

Monday, March 10; Tuesday, March 11;
and Day of Sale until 30 minutes before Sale time

FIRST SESSION

WEDNESDAY, MARCH 12, 1986 at 10:30 A.M.

UNITED STATES POSTAL HISTORY

FREE FRANKS AND AUTOGRAPHS

- 1 ☒ **A. J. Dallas** (Secretary of Treasury Under James Madison), Autograph Free Frank on 1815 Holograph Signed Folded Letter to N.Y., Red Brown "Phi. Ju 19" pmk & "Free", also incl. another July 1855 Dallas Free Frank Folded Letter (signed but not written by Dallas), similar markings, internal separations, o/w VF Lot **E.VIII**
- 2 ☒ **Amelia Earhart** Autograph Signature on Airmail envelope with 5c Beacon (C11) to Minnesota, file fold clear of stamp & autograph, o/w VF **(Photo) E.IX**
- 2A ☒ **Dwight D. Eisenhower**, Autograph "Free Frank" on June 1964 Cover to Texas, couple minor spots on back, VF, Rare **(Photo) E.XIV**
- 3 **U.S. Grant** (18th President of the U.S.) Autograph Signature on 4¼" x 6½" card with photo of Grant; docketing on reverse states that it was presented by Grant personally, VF **E.VIII**
- 4 **Abraham Lincoln**, Autograph Signature on 1863 14½ x 19" Velum Presidential Appointment (Asst. Surgeon of Volunteers), also signed by Secy. of War Stanton, creases from folding as usual (none affecting Lincoln's signature), Fresh & VF, Rare **(Photo) E.XV**

Due to the tremendous demand on our phones and staff, Prices Realized will not be available by telephone until 24 hours after the sale.

- 5 ☒ **Franklin D. Roosevelt** (32nd President of the U.S.) Autograph Signature as President on 1938 typewritten letter on White House Stationery with matching envelope, without flap, o/w VF E.VI
- 6 ☒ **Theodore Roosevelt** printed Free Frank as Vice-President on Official stationery, matching June 24, 1901 letter with Theodore Roosevelt Autograph Signature; Oyster Bay pmk., VF E.VIII
- 7 **Theodore Roosevelt** (26th President of the US) Autograph Signature on Apr. 2nd, 1915 typewritten letter (6½ x 7½") from Oyster Bay, VF..... E.VIII
- 8 ☒ **Dan'l Webster**, Free Frank on small cover to NY, mostly readable "Washington, D.C. Free" pmk., Fine (Photo) E.VII
- 9 **Woodrow Wilson** (28th President of the U.S.) Autograph Signature on Oct. 25, 1912 typewritten letter; vert. & horiz. file folds plus engraving of Wilson attached by photo mounts, Fine E.VII
- 10 **Orville Wright** Autograph Signature on two diff. 2c Aeronautics (649) half on each stamp, also incl. 2c & 5c Aeronautics on 1943 airmail cover from Dayton, Ohio, VF E.V
- 11 ☒ **British Military Autographs**, Seven Diff Autograph Signatures of High-ranking Military Officers on Six Sir Winston Churchill Memoriam First Day Covers (the seventh a No. 1306 F.D.C.), incl. "Mounbatten of Burma", Field Marshall Harding, Sir Edwin Chapman-Andrews, "Portal of Hungerford" (Marshall R.A.F.), Genl. Sir George Erskine, etc., VF Lot..... E.VII
- 12 ☒ **Famous Aviator Autographs**, Four Diff., each on separate airmail cover, incl. Ernst Udet (German Ace), Capt. E. V. Richenbacher, Ruth Law & Janny (DO-X), VF..... E.VII
- 13 **Famous People's Autograph Signatures** on letters or carte d'visite; Eleanor Roosevelt (on letter plus handstamp Free Frank), Grace Coolidge, W. T. Sherman & F. Cardinal Spellman, F-VF..... E.VI
- 14 **Presidential Autographs**, Eight diff. Autograph Signatures on small cards or pieces of paper; U. S. Grant, R. B. Hayes, C. A. Arthur, Benj. Harrison, Calvin Coolidge, Theodore Roosevelt, Franklin Roosevelt & Lyndon B. Johnson, five with pictures, F-VF..... E.X
- 15 ☒ **10c Moon Landing (C76)**. Tied on large size FDC, "The White House" Corner Card, Official souvenir folder with additional stamp & note from President Nixon; both stamps with Washington Sep 9 & Moon Landing, Jul 20 cancels, Fine E.VII

LETTERS ADDRESSED TO PRESIDENTS

- 16 ☒ **Letter to M. Fillmore, President U.S.** with bold Brooklyn, N.Y. pmk. & matching "Free" on 1851 folded letter which discusses drinking, minor file folds & tape stains at sides, o/w VF E.VII
- 17 ☒ **Letter to Gen'l Wm. H. Harrison, President of the United States** (Elect) asking for Commission in the Army, from Cincinnati dated Feb. 25, 1841, small tape stain, o/w VF, Rare. President Harrison was in office for only 30 days (March 4-April 4, 1841), Only One Presidential Free Frank Known..... (Photo) E.XIII
- 18 ☒ **Andrew Jackson**, President of the United States, Address on 1836 folded letter, missing part of back flap, **Little Rock Ark** clear pmk., ms. "... to the Department of War - A.J." (in Jackson's handwriting) at L., file folds, o/w Fine..... (Photo) E.XII

- 19 ☒ **Letter to Franklin Pierce, President of the United States** with clear Blue **Richmond, Va.** pmk., matching Free, on 1855 folded letter asking for a commission in the Army; horiz. file fold through address & minor tape stain at T.L., o/w Fine..... **E.VII**
- 20 ☒ **To James K. Polk, President of U.S.** with Clear blue Lexington, Ky. pmk., matching Free on 1847 brown envelope, tape stain at left, ms. docketing at L. about request for commission, VF..... **(Photo)** **E.VIII**
- 21 ☒ **Letter to John Tyler, President of the United States** with mostly clear Blue Philadelphia pmk. matching boxed "Free" on 1842 folded letter concerning the appointment of Commisary General, two file folds & light aging, o/w Fine..... **E.VII**
- 22 ☒ **Letter to Martin Van Buren, President of the United States** with readable Blue Philadelphia pmk. on 1838 folded letter asking for Commission in the Army, several file folds, o/w Fine..... **E.VII**

STAMPLESS COVERS

- 23 ☒ **Aurora, N.Y.**, mostly Clear Red Fancy pmk. ("Aurora" in Fancy Curved Ribbon), "18¾" ms. rate mark on 1825 Folded Letter to Peekskill, N.Y., splitting along cover edges expertly silked, o/w Fine (ASCC \$375.00)..... **E.VIII**
- 24 ☒ **Balt. Sep 29 Bold Magenta Str. Line** pmk. on 1793 bootlegged Folded Letter from France to Philadelphia, matching ms. "12½"; file fold & slight toning, o/w VF..... **E.IV**
- 25 ☒ **Baltimore, March 4** mostly clear Str. Line, pmk. on 1790 FL to NY with ms. "2/6" and "1/4" rate markings; light file fold through pmk. & light aging, o/w VF..... **E.IV**
- 26 ☒ **Bedford P.**, Small Blue Oval on May 1820 Folded Letter, ms. Rate, VF..... **(Photo)** **E.VIII**
- 27 ☒ **Boscawan, NH Feby 20** clear ms. pmk. and matching "F. W. Webster, P.M." (the postmaster who made the Boscawan Provisional) on 1844 folded letter to Boston, VF..... **E.VII**
- 28 ☒ **Boston**, Brown 30.5 x 5mm Str. Line, matching "4 Au" Franklin Mark on 1785 Folded Letter to N.Y., ms. "Member of Congress" at B.L., Bold "Free" handstamp (letter written by Nathaniel Gorham, Member of Continental Congress, later became president of Continental Congress), VF Colonial..... **(Photo)** **E.X**
- 29 ☒ **Brattleboro, Vt.** clear pmk., matching "3" with Negative "Paid" Inside on cover to N.J., VF & Attractive..... **(Photo)** **E.V**
- 30 ☒ **Galena, II Nov 18** partially readable Str. Line pmk., with Month & Day, on second line, & ms. "25" on 1829 Folded Letter to Washington City, Scarce..... **(Photo)** **E.VIII**
- 31 ☒ **Harrisburgh, Penn. December 28**, Remarkably Clear "Tin Hat" pmk., ms. "12½" Rate on 1803 Folded Letter, minor tear & stain, still VF, Scarce..... **(Photo)** **E.IX**
- 32 ☒ **Hopkinsville, K. Aug 3** Clear ms. pmk. & ms. "18¾" on Folded Letter to Vernon, Indiana, Fine..... **E.VI**
- 33 ☒ **New Orleans, Sep 25**, bold pmk. with ornament above & below date on Folded cover to Philadelphia, light file fold through pmk., o/w VF (possibly territorial, but cannot be proven)..... **E.V**
- 34 ☒ **"N. York Jun:5"** mostly Clear Red Str. Line pmk. on back of 1775 Folded Cover to Philadelphia; ms. "1/10" & "1 N" on front; backflap split through pmk., o/w Fine appearing Colonial Cover (ASCC \$375.00)..... **E.VIII**

35	⊗	New York Stampless , Five Diff., incl. Greenburgh Rimless (Black & Brown, latter on folded Military Election Form & Free Franked by Brig. Genl. Wm. Hammond), Fancy Red "Peeks-Kill, N.Y." Double Circle, Red North Castle Oval & Red White Plains (Fancy "NY" & "12½" rate), some slight aging, o/w F-VF Lot.....	E.VI
36	⊗	New York Stampless , Six, incl. Red White Plains (Fancy "N.Y." & "12½"), Red Boxed "Morningville P.O. Westchester Co. NY" (back tears), Red North Castle Oval, "Mount Pleasant.N.Y. ****" (plus ms. cover), & Morrisania, VG-VF.....	E.VI
37	⊗	Portland Aug 27 , ms. pmk. on 1795 District of Maine Folded Letter, ms. "8" rate, toning along file fold, Fine.....	E.V
38	⊗	Portld. Me June 4 (District of Maine) mostly clear pmk. on 1803 Folded Letter to Providence; file fold through center, light aging & small part of upper left corner missing, o/w Fine.....	E.IV
39	⊗	Ocean Mail , Five Covers, incl. Two Depreciated Currency ("20 U.S. Notes", "31 U.S. Notes"), latter from Argentina, Two 1c Blue Ty. II No. 7 on cover front to Germany (3c stamp missing) to Germany, etc., F-VF Lot.....	E.VII
40	⊗	Outgoing Trans-Atlantic Stampless Covers , 12, 11 are 1852-57, other 1862, All to Cognac France, Diff. Ships, Nice Range of Markings, F-VF Lot.....	E.IX
41	⊗	Outgoing Trans-Atlantic Covers , 12, 1849-61, Nice Variety (three from California), also incl. two carried by favor, generally F-VF.....	E.IX
42	⊗	Railroad Covers, 1840-49 , five folded letters & one envelope; each with diff. clear pmk. incl. one with Red Str. Line "Baltimore RR", three with circular Baltimore Rail Road, in Blue, Red & Green; one with Blue "Wilmington & Raleigh Railroad; & One with Large Blue "NY", Fine Lot.....	E.VII
43	⊗	Spencerport, NY Clear Red pmk. on 1841 Folded Letter from Whitehall, NY, Probably carried on Canal Boat as letter is written by wife of Canal Boat captain who was scheduled to leave the following day, letter entered the mails 13 days later, Fine & Scarce.....	E.VIII
44	⊗	Tennessee , Seven diff. town pmks. on separate folded letters or covers; incl. Jonesboro, Fayetteville, & Tazewell handstamps, plus "Purly, T." ms. 1834 pmk.; VG-F.....	E.VI
45	⊗	Valentine Cover , Large Blue Envelope (10¼ x 8½") with Ornate Overall Decorative Designs (incl. Flowers, Cherubs & Butterflies) in Gold on front & back, "Exeter N.H. Feb 14" pmks., matching "Paid 6" Str. Line Handstamp, Original Lacy Enclosure with Multi-color Paste-on Additions, VF & Choice, Exceptionally Attractive.....	E.IX
46	⊗	York, May. 6 (Maine) Bold Str. Line pmk. on 1814 Folded Letter to Boston; ms. "10" rate; light file fold Clear of pmks. & faint aging, o/w Fine (ASCC - \$250.00)..... (Photo)	E.IX
47	⊗	Stampless Covers , 70 Mostly Diff., Nice Variety.....	E.X
48	⊗	Stampless Covers , 17 Incoming Trans-Atlantic & 45 Locally Used in England, F-VF.....	E.VII

WESTERN COVERS

CALIFORNIA

49	⊗	Alpha Cal. , Bold pmk. with ms. date on cover to Vermont, franked with 10c Green (68), tied by additional partial pmk., VF.....	E.VI
----	---	--	------

- 50 **Coleman's California Line For San Francisco Impt. & Full Rigged Clipper Ship Illustration** on cover front to Pa., 3c Red (26) tied by NY pmk., Scarce & Attractive **E.V**
- 51 **San Francisco, Cal.,** partly readable strike, "Paid" & **Boxed "40"** on Nov. 1849 Folded Letter to **England**, Clear Black "d 9½" handstamp, ms. due mark, some wear, Very Scarce Usage **E.VII**
- 52 **Strawberry Valley, Cal.,** Clear scalloped pmk. on **3c Green Entire (U164)** slightly reduced, small repair at L., o/w Fine..... **E.V**
- 53 **Quartsburg, Cal.,** Bold pmk. with ms. "Apr 12" on 1855 cover to Clerk of Mariposa County (contained election returns from Philip's Flats), ms. "Free" at T.R., sworn affidavit on reverse plus more on front; three small cover nicks at T.L., Scarce (Photo) **ASCC** 250.00

- 54 **Weaverville, Cal** Clear oval pmk., matching "10" Handstamp Rate Mark of Buff **Illustrated California Mining Scene Envelope to Conn.** depicting Sluice Box & Miner Panning For Gold, some edge faults & aging, nevertheless A Handsome & Scarce Cover..... (Photo) **E.XIII**

TEXAS

- 55 **Galveston, Texas,** Clear Oval pmks. on Two separate folded covers, One in Black on 1840 tape stained cover to Nacogdoches, other in Red with matching "Ship" on 1844 cover to Columbia, spotted, o/w Fine **E.VI**
- 56 **Galveston, Tex Aug 25, 1858,** Mostly Clear Rimless pmk. ties Average **3c Dull Red Ty. I (25) Horiz. Pair** on Yellow cover to Matagorda, Tex., minor toning & part of flap missing, o/w Fine **E.VI**
- 57 **Houston, Texas Aug 2,** readable double oval pmk. on **Turned 1840** Folded Letter with ms. "San Felipe June 6 1840" pmk. on inside, light overall toning, o/w VF **Texas Republic Usage**..... (Photo) **E.IX**
- 58 **New Orleans, La.,** Clear Blue pmk. and matching "Ship" on 1841 Folded Letter from **San Felipe, Texas Republic** to Georgia, ms. "50" and "27" rates; ink erosion, toning & small nicks, Scarce **E.V**
- 59 **Pt. Isabel/Feb 23, 1846,** Clear Two Line pmk., matching "10" on Mexican Folded Letter from **Camp Agua Neuava** to Maine; Interesting letter concerning camp life & marching, light toning at B., o/w Fine (ASCC - \$200.00) **E.VII**
- 60 **Steam Packet/Columbia** mostly readable Red Two Line pmk. on 1838 Folded cover forwarded to "Nacogdoches, Texas" with ms. "Galveston" & "Houston" pmks., ms."31¼" & "50" rates, light file fold, Fine..... **E.VIII**
- 61 **Washington, Feby 17 (Texas Republic)** clear ms. pmk., matching "Paid 25" deleted, rerated "27", on 1845 Folded Letter from **Independence, Texas** to Indiana, Blue New Orleans pmk. & matching "Ship", VF..... **E.VII**
- 62 **Wm Bryan, New Orleans, Agent of The Texian Post Office DT** faint but mostly readable backstamp on 1841 folded letter, New Orleans to **Nacogdoches, Texas**, Str. Line "Ship" & ms. "150" on front, light file folds, o/w VF **E.VIII**
- 63 **Vera Cruz, Mexico/May 11,** Clear Mexican-War pmk., matching "10" on worn cover to NY, **Vera Cruz (Mexico) Backstamp**, Small nick & tape stain at L., o/w Fine (ASCC - \$200.00) (Photo) **E.VII**

EXPRESS COMPANY COVERS

- | | | | |
|----|---|--|-------|
| 64 | ✉ | Alta Express Co. Forest Hill , clear Red Oval express Co. handstamp on 3c Red Entire (U10) , repaired at L., Black Alta Express Frank , to Todd's Valley, Fine..... | E.V |
| 65 | ✉ | Alta Express Co. Marysville , mostly clear Blue Oval Express Co. handstamp, Black frank on 3c Red Entire (U10) , repaired in the head area, o/w Fine (Photo) | E.VII |
- | | | | |
|----|---|---|--------|
| 66 | ✉ | From Noisy Carriers Mail, 77 Long Wharf S.F. Cal. in Clear Blue Fancy Box, 3c Dull Red (11) margins all around, tied by partial San Francisco pmk. on 3c Red on Buff Entire (U2) with Nesbitt seal on flap, to Vermont, light crease along T. & minor cover tear, o/w VF & Attractive, with P.F. Certificate (Photo) | E.XIII |
|----|---|---|--------|
- | | | | |
|-----|---|--|--------|
| 67 | ✉ | La Porte Express Co * La Porte * , Clear Blue Oval on Yellow cover to Oroville; used as paste-up on back of 3c Pink Entire (U58) cancelled by Blue Wells, Fargo oval, printed frank, Extremely Fine... (Photo) | E.X |
| 68 | ✉ | Pacific Express Co., Paid, San Francisco , Bold Blue Oval Express marking on cover to Iowa Hill with Average 3c Dull Red (11) , ms. cancel; additional Blue Double Circle "Pacific Express Co. San Francisco" pmk., part of back flap missing, o/w VF, with P.F. Certificate (Photo) | E.IX |
| 69 | ✉ | W.E. Singer & Cos. Feather River Express mostly clear Blue oval Express Co. handstamp on creased & repaired cover to Hamilton, Cal. Franked with Vert. Pair 3c Red (11) , Ample margins to in, cut from and rejoined to cover, some soiling, Scarce..... | E.VII |
| 70 | ✉ | Via Nicaragua Ahead Of The Mails , Two Line Handstamp, mostly clear strike in Blue Box on Folded Cover to N.Y., Average 12c Black (17) tied by Bold Two Line "Steam/Ship", addressee's name deleted, Rare Cover..... (Photo) | E.XII |
| 70A | ✉ | Wells, Fargo & Co. , Blue Double Circle on 3c Red Entire (U10), Printed Frank, Additional postage paid by 3c Red (26) & tied by Bold Blue Boxed "Collect", trivial cover tear at T., VF (Photo) | E.VIII |
| 71 | ✉ | Wells, Fargo & Co. Express Iowa Hill mostly readable Blue Oval ties Average 3c Dull Red (26) small tear at B., on 1858 cover to Folsom, ms. "Free White" at TL, Fine | E.VI |
| 72 | ✉ | Wells, Fargo & Co. Napa Bold Blue Oval Express marking on 3c Pink on White entire (U58) to Sacramento with partial Blue Oval Wells, Fargo & Co. San Francisco at L., normal printed frank, part of B. flap missing, o/w VF..... | E.V |
| 73 | ✉ | Wells, Fargo & Co., Paid 12½ Cts. , Fancy Frank at L., Unused Yellow Envelope with "For the interior of Lower California Only" at T., several light file folds, o/w VF..... | E.VI |
| 74 | ✉ | Wells, Fargo & Co. Salt Lake City U.T. , Blue oval pmk. on 3c Pink on white entire (U58) used to "City of the Saints", usual Wells, Fargo & Co. printed Frank, Fine, Attractive Strike (Photo) | E.VII |
| 75 | ✉ | Wells, Fargo & Co., W.P. R.R. Rte (Western Pacific Railroad Route), readable oval Express marking on 3c Green on White Entire (U82) reduced at L., o/w Fine, Scarce | E.VII |
| 76 | ✉ | Wells, Fargo & Co. Blue Oval Express markings on five diff. entires, incl. Downieville (Clear), Gold Hill (partial), Oroville (Clear, on a paste-up), Sacramento Messenger (Clear, slight soiling) & Santa Rosa (readable, edge faults); generally Fine Lot | E.VII |

- 77 ☒ **Express Covers**, Six items, five Wells, Fargo & one Bamber & Co's, incl. three 3c Star Dies with Sacramento markings; one U35 with Bold Blue S. FR co Express double circle; U163 with light St. Helena; Bamber & Co's printed frank on 3c Green Entire (U82) unreadable marking, VG-F **E.VII**

TERRITORIAL COVERS

ALASKA AND ARKANSAS

- 78 ☒ **Juneau, Alaska Aug 15, 1887**, clear pmk. (Helbock #2) on 2c Brown Entire (U277) to San Francisco, Fine..... **(Photo)** **E.VII**
- 79 **Ounalaska, Alaska** mostly readable 1894 pmk. (Hellbock #1) on rebacked front with 2c Carmine (220) to Mass., Fine..... **E.IV**
- 80 ☒ **Alaska pmks.**, Eight diff. from 20th century, incl. 1905 Juneau VF; Nome 1908 Flag cancel, toned; mostly readable 1901 Rompart, Fine; 1909 Tanana on 2c Entire, Fine & 1908 Treadwell, Fine..... **E.VIII**
- 81 ☒ **Creek Agency Ark July 20th** bold blue ms. pmk. on stained cover to St. Louis franked with **3c Red (11)** soiled & creased (before use), Average **E.VI**
- 82 ☒ **Fort Gibson, Ark Feb 3** (Cherokee Nation) mostly readable pmk. on 1848 Folded Letter to Ohio, ms. "Paid 10", Cover soiled, Fine (ASCC - \$275.00)..... **E.VII**
- 83 ☒ **Fort Towson Aug 1st** (Choctaw Nation) clear ms. pmk. on 1836 folded letter to St. Louis ms. "25" rate, file fold through rate & small tears, o/w Fine..... **(Photo)** **E.X**
- 84 ☒ **Helena A.T. 16 Nov.** Clear ms. **Arkansas Territorial** pmk. on folded cover to Jackson, Miss. with matching "Paid 25", used circa 1831-36, two vert. file folds (one through pmk.), small tear at B. & light toning, o/w Fine (ASCC - \$450.00)..... **(Photo)** **E.IX**
- 85 ☒ **Little-Rock, Arks. May 30**, Clear pmk. on Folded Cover to Kentucky with ms. "Free, W. Field, P.M."; incl. photocopy of original contents dated May 30, 1834 which shows this is **Territorial Usage**, VF (ASCC - \$150.00)..... **(Photo)** **E.VIII**

COLORADO — MISSISSIPPI

- 86 ☒ **Black Hawk Point Col. T. Feb 15** (Jarrett #18), Clear pmk. on 1864 docketed Cover to NYC with Average **3c Rose (65)** tied by Target, minor cover waterstain, Fine, **Earliest Date Listed By Jarrett**..... **E.VI**
- 87 ☒ **Black Hawk Point Col. Jul 8** (Jarrett #19), Clear pmk. ties average **3c Rose (65)** on 1864 Cover to NJ, VF, **19 Days Earlier Than Listed Date**..... **E.VII**
- 88 ☒ **Black Hawk Point Col May 9** (Jarrett #19), Clear pmk. on 1867 cover to Ohio, **3c Rose (65)** tied by target, VF..... **E.VI**
- 89 ☒ **Breckenridge C.T. Dec 19** (Jarrett #33), Mostly readable pmk. on **3c Pink Entire (U34)**, small nick at R., o/w Fine, letter headed Delaware City, C.T., **Earliest Date Recorded by Jarrett**..... **E.VI**
- 90 ☒ **Colorado Springs Colo.** mostly readable pmk. (probably territorial) on Reg. 3c Green entire to N.J., franked with **10c Brown (161)** natural s.e. at L., Fine **E.V**

- 91 ☒ **Fort Collins, C.T. Aug 15** readable double circle pmk. without year date on yellow **Illustr. Horse & Carriage** corner card cover, **Fine 3c Green (147)** tied by fancy killer, to Ohio, slightly reduced at R. & minor spotting, o/w Fine & Scarce (Photo) **E.VIII**
- 92 ☒ **Colorado Postmarks**, Four items incl. **two 3c Ultramarine (114)** & **one 3c Rose (65)** with clear Denver, Colo. pmks. not tied; one 3c Rose (65) with readable Colorado City pmk., not tied; some faults, o/w Fine **E.VI**
- 93 ☒ **Dakota Territory**, Five diff. Towns plus ms. Briggsville, Wisc. incl. mostly readable De Smet & Oakwood, mostly clear Manchester & ms. **"Norland 5/17-76"** pmk. on 3c Green Entire, VG-F..... **E.V**
- 94 ☒ **Wyandott, K.T.**, Mostly bold pmk. on **3c Red Entire (U10)** with letter headed "Delaware Agency Apr 1st, 1858", Fine **E.V**
- 95 ☒ **Choctaw Agency, Mi. Aug. 7, 1841**, Clear ms. pmk. & matching **"12½"** on folded cover to Jackson, Miss., vert. file folds, Fine **E.VII**

MINNESOTA

- 96 ☒ **Anoka, M.T.**, mostly clear Balloon Type pmk. ties three margined **3c Red (11)** on cover (minor spotting) to N.J., Fine..... **E.V**
- 97 ☒ **Anoka, M.T.**, clear pmk. ties average **3c Red (26)**, Fancy Blue Syracuse N.Y. Furniture Dealer's corner card, heavy file fold at T. through pmk. & corner card, o/w Fine **E.V**
- 98 ☒ **Anoka, M.T.** Bold Balloon Type pmk. on two diff. covers; former ties average **3c Red (11)** on Fine cover to N.J.; latter ties Average **3c Red (26)** on cover to Mass., cover tear, o/w Fine..... **E.VI**
- 99 ☒ **Anoka, Min.**, clear & mostly clear strikes of 25mm statehood pmks. on two diff. covers; former with **3c Red (26)** tied by grid on 1861 cover; latter with s.e. **3c Red (26)** tied by grid, undated, Fine **E.IV**
- 100 ☒ **Anoka, M.T.** mostly clear pmk. on four diff. covers; three with **3c Red (26)** incl. one on small ladies cover & one stampless ladies cover with "Paid 3" in Circle, Fine..... **E.VII**
- 101 ☒ **Austin, M.T.**, clear ms. pmk. on two diff. covers, each with **3c Red (11)**; one three margins & ms. "3" cancel; one average ms. "x" & soiled, VG-F..... **E.VI**
- 102 ☒ **Brantford, M.T. & Brantford, Minn.**, former mostly clear pmk. tying average **3c Red (26)** on cover to Wisc., latter clear statehood pmk. on **3c Red Entire (U10)** to St. Paul (sealed cover tear), Fine.... **E.VI**
- 103 ☒ **Caledonia, M.T.**, Mostly clear pmk. ties three margin **3c Red (11)** on cover to Ct., Fine **E.VI**
- 104 ☒ **Cannon River Falls, M.T.** mostly clear pmk. ties **3c Red (11)** on cover to Red Wing, M.T., ms. "Cannon Falls M.T." at T.L., Fine .. **E.VII**
- 105 ☒ **Cannon River Falls, M.T.** mostly readable pmk. ties torn **3c Red (26)** on reduced cover, o/w Fine **E.V**
- 106 ☒ **Cannon River Falls, M.T.** (w/o serifs) mostly clear pmk. on **3c Red Entire (U9)** to Maine, small faults, o/w Fine..... **E.VI**
- 107 ☒ **Central Point, M.T.** clear pmk. & ms. "5" on cover, with **10c Green Ty. III (15)** tied by **"Shasta, Cal"** pmk., to Central Point, M.T. & forwarded to Henderson, cover stained & with small faults, Stamp Fine **E.VIII**
- 108 ☒ **Central Point, M.T.** mostly clear pmk. ties **3c Red (26)** on cover, cover faults, mostly on back, o/w Fine..... **E.V**
- 109 ☒ **Chatfield, M.T.** Balloon Type pmk. ties **3c Red (11)** on ladies cover to Pa., lightly toned, o/w Fine **E.V**
- 110 ☒ **Chatfield, M.T.** mostly clear 32mm pmk. ties **3c Red (26)** on cover to Vt, slightly reduced, Fine **E.V**

111	⊗	Chatfield, M.T. mostly readable Balloon Type pmks. on two diff covers; one on stained stampless cover with Str. Line "PAID", Fine, (ASCC - \$200), one ties 3c Red (26) on cover to Wash, D.C., Fine Lot	E.VI
112	⊗	Faribault, M.T. bold 34mm pmk. ties 3c Red (25) on cover to NH, VF.....	E.VI
113	⊗	Fillmore, Min July 27 clear ms. pmk. on cover to NY with ms. cancelled (not tied) 3c Red (26) , tiny cover corner fault at T.R. (clears stamp), Fine	E.V
114	⊗	Fort Ripley, Min, mostly clear pmk. ties VF 3c Red (11) on cover to Ct., wax seal stain, o/w Fine.....	E.V
115	⊗	Hastings, M.T. mostly readable 33.5mm pmk. ties large margined (in at top) 3c Red (11) on North, Carll & Co, Commission Merchant, Express & Steamboat Agents corner card Cover to Stillwater, VF	E.VI
116	⊗	Hastings, M.T. clear pmk. on two diff. 3c Red Entires (U9, U10) ; former ms. pmk. with smeared date on aver. entire; latter mostly clear 33.5mm pmk. to Fort Snelling, small nick & tear, o/w VF	E.VI
117	⊗	Hastings, M.T. mostly clear & bold blue 32mm pmks. on two diff covers, former 3c Red Entire (U10) with Feb 8, 1858 date (territorial), Fine; latter dated Dec 1858 tying average 3c Red (26) on embossed bankers corner card cover to St. Paul, Fine.....	E.VI
118	⊗	La Crescent, M.T., La Crescent, Min. clear pmks. on separate covers with 3c Red (26) ; former ms. pmks. dated Jan 1, 1858 on cover with ms. cancelled (not tied) stamp; latter 32mm pmk. on faulty cover with stamp tied by Str. Line "PAID", VG-F.....	E.V
119	⊗	Lake City, M.T. mostly bold pmk. ties 3c Red (26) on small ladies cover, small cover faults & part of flap missing, o/w Fine	E.IV
120	⊗	Lake City, M.T. bold pmk. on cover with average 3c Red (26) tied by additional light strike, to St. Paul, Fine.....	E.V
121	⊗	Lakeland M.T. Sep 9 clear ms. pmk. on small ladies cover to N.H. franked with 3c Red (26) , small erosion spots, ms. cancel (not tied); cover with blue ink spots at B.L., o/w Fine.....	E.IV
122	⊗	Long Prairie, M.T. May, 25 1858 clear ms. statehood pmk. ties average 3c Red (26) on cover to NY, light address, VF	E.IV
123	⊗	Minneapolis, M.T. clear 33.5mm pmks. on Four diff items; one on 1856 Return Registered Letter Bill; One ties three margin 3c Red (11) on cover (small faults) to NY, & two diff 3c Red Entires (U10) to NY; VG-F.....	E.VII
124	⊗	Monticello, M.T. Jan 5 Paid 3 clear ms. pmk. on cover, with ms. cancelled (not tied) 3c Red (11) , to Mich., small corner fault, o/w Fine	E.V
125	⊗	Monticello, M.T. June 13 clear ms. pmk. with date partly smeared on 3c Red Entire (U10) to Vt., slight soiling & small corner repairs, o/w Fine	E.IV
126	⊗	Monticello, M.T. clear pmk. ties average 3c Red (11) on cover to Vt, small cover nicks at T. & small part of flap missing, o/w Fine	E.VI
127	⊗	Nininger, M.T. bold mostly cpl. Balloon Type pmk. ties fine 3c Red (11) on ladies cover to Pa., VF	E.VI
128	⊗	Northfield, M.T. mostly clear pmk. on two diff covers; one ties average 3c Red (11) on cover to NH, VF; one ties ms. cancelled 3c Red (26) on cover to NH, Fine	E.VI
129	⊗	Oronoco, M.T. Apr 23 bold Balloon Type pmk. ties average 3c Red (11) on average cover to Ct. (Photo)	E.VI
130	⊗	Owatona, M.T. clear statehood pmk. on 3c Red Entire (U9) with Str. Line "PAID" to NH; ms. Nov 25-1860 docketing at left, Fine (Photo)	E.VII

131	✉	Plain View, Min. clear pmk. (probably statehood), ties fine 3c Red (26) on cover, to NH, Fine.....	E. VI
132	✉	Pleasant Grove, M.T. Jan 23 (clear ms. pmk. on 1856 docketed 3c Red Entire (U10) to Pa., slight soiling, o/w Fine; Earlier than date listed in Chase Cabeen	E. VI
133	✉	Red Wing, M.T. clear red 33mm statehood pmk. on 3c Red Entire (U10) to Vt., part of side flap missing, o/w Fine.....	E.V
134	✉	Red Wing, M.T. motly readable Red statehood pmk. cover to NY with average 3c Red (26) cancelled by Numeral "3" , small cover faults, o/w Fine	E.V
135	✉	Red Wing, M.T. Apr 3 clear Red statehood, pmk. on cover to NY with 3c Red (26) cancelled Numeral "3" , cover slightly reduced, Fine	E.V
136	✉	Reed's Landing, M.T. Bold Balloon Type pmk. ties fine 3c Red (26) on cover, reduced at L., Fine.....	E. VI
137	✉	Reed's Landing, M.T. clear pmk. ties fine 3c Red (11) on cover to Mass., small stain & small cover faults, o/w Fine.....	E.V
138	✉	Rochester, Min Oct 28 Clear ms. pmk. on 3c Red Entire (U10) to NY, VF	E. VI
139	✉	St. Anthony's Falls, Min Clear Red Territorial pmk. & matching "10" in Circle on Folded Letter to Mass., light edge toning, o/w Fine (ASCC - \$200)..... (Photo)	E.VII
140	✉	St. Anthony's Falls, Min. T. & St. Anthony's Falls M.T. readable pmks. on seven diff covers, former on two covers, one stampless to Ct. & one to Mich. with 3c Red (11) Ample margins & Str. Line blue "Paid"; one with 30.5mm pmk. in red on cover with average 3c Red (11) ; four with year dated pmks. tying 1c Blue, Ty. IV (9), 3c Red (11) two covers & 3c Red (26) ; VG-F	E.VIII
141	✉	St. Charles July 25 M.T. Clear ms. pmk. on cover to Mass., ms cancelled (not tied) 3c Red (26) , Fine.....	E. VI
142	✉	Saint Paul, Min. Ter. May 28 mostly clear Red Territorial pmk. on ladies cover with matching "10" & "Paid", Fine & Attractive	E. VI
143	✉	Saint Paul, M.T. mostly readable, pmk. ties Sheet Margin 1c Blue, Ty. II (7) on cover to NY., Fine	E.VII
144	✉	Saint Paul Min. Ter. clear pmk. ties three margin 1c Blue, Ty. II (7) on Cover to NY, VF, Signed Ashbrook	E.VIII
145	✉	Saint Paul, Min, Ter mostly readable pmk. ties three margin 1c Blue, Ty. IV (9) on slightly soiled cover to Pa., Fine	E. VI
146	✉	Saint Paul, Min. Ter mostly bold strike ties three margin 3c Red (11) on 3c Red Entire (U10) to Chicago, VF	E. VI
147	✉	Saint Paul, M.T. & Saint Paul Min, Ter. mostly readable to clear pmks. on 11 covers; four M.T.'s with territorial year dates incl. one SFL, two M.T.'s in statehood period; three "Min. Ter.'s" with 3c Red (11) & two on stampless covers (three black, two in red), VG-F	E.IX
148	✉	Saint Peter, M.T. clear pmk. ties average 3c Red (11) on Hotel Corner Card Cover to N.H., VF	E. VI
149	✉	Saint Peter, M.T. clear pmks. on three covers incl. one 37mm in blue on stained 3c Red Entire (U10) & two 35mm pmks. in black, one with 3c Red (26) & one with 3c Red Entire (U10) , VG-F	E. VI
150	✉	Shakopee, M.T. Aug 16, 1859 Bold statehood pmk. ties 3c Red (26) on cover to Saint Paul, VF..... (Photo)	E. VI
151	✉	Stillwater, M.T. mostly readable to clear pmks. on three covers, two with 3c Red (11) & one with 3c Red Entire (U10) , small cover faults, VG-F	E. VI
152	✉	Stockton, Min. Jan 24 clear ms. pmk. on cover, with ms. cancelled (not tied) 3c Red (26) , to Me., "Received Feb 14, 1858" on back, Fine	E. VI

153	⊗	Taylor's Falls, M.T. mostly clear Balloon Type pmk. ties 3c Red (26) on cover to St. Paul, ms. Mar 23rd '57 docketing, VF ... (Photo)	E.VII
154	⊗	Traverse des Sioux, M.T. mostly readable pmk. ties Fine 3c Red (11) on ladies cover to Ohio, Fine.....	E.V
155	⊗	Traverse Des Sioux, Min clear 26mm pmk. on slightly reduced 3c Red Entire (U10) to Ct, VF..... (Photo)	E.VI
156	⊗	Utica, Min. Dec 25 clear ms. pmk. & matching " Paid 3 " on stampless cover to Me., bit reduced at R, VF.....	E.VI
157	⊗	Wabashaw, M.T. & Wabashaw, Minn mostly readable statehood pmks; former on stained 1860 cover, with average 3c Red (26) to Iowa; latter on reduced stampless cover, with ms. " Free ", to N.Y., Fine.....	E.IV
158	⊗	Whitewater Falls, M.T. May 11th clear ms. pmk. on 3c Red Entire (U9) to NH, slight cover stain, o/w Fine.....	E.V
159	⊗	Whitewater Falls, M.T. May 18th clear ms. pmk. ties average 3c Red (11) on cover to NH, VF.	E.VI
160	⊗	Winnebago City, M.T. Sept 26th clear ms. pmk. on cover, mans, cancelled (not tied) faulty 3c Red (26) to Wisc., Fine & Very Scarce.	E.VII
161	⊗	Winona, M.T. clear partial Balloon Type pmk. ties fine 3c Red (11) on 1856 Folded Letter to Iowa, Fine, Earlier Than Listed by Chase	E.VI
162	⊗	Zumbrota, M.T. clear pmk. on 3c Red Entire (U9) to N.Y., slight staining, o/w VF.....	E.V
163	⊗	Minnesota Territory Postmarks , 21 covers & two fronts with M.T. pmks. from 19 diff Towns; incl. Henderson, Hokah, Lake City (3), Red Wing, St. Charles, Shakopee (2), Stillwater (cover & front), Winono (cover & front); mostly readable pmks. on Average Covers...	E.XI
164	⊗	Minnesota Postmarks (Non-territorial) on 15 diff covers, 1860's to 1880's, incl. Blue East City (2), Cleveland, Currie, Mazepa, Owatono & Peddler's Grove; mostly readable to clear pmks. on VG-F Covers.....	E.VIII

NEBRASKA

165	⊗	Aspinwall, N.T. , mostly bold pmk., matching target on 3c Rose (65) , creased by file fold, on lightly toned cover to Ct., Scarce pmk., Fine.....	E.V
166	⊗	Beatrice, Neb , Bold pmk. on Two diff. covers, one a 3c Pink Entire (U35) with ms. 1864 docketing; the other on cover with s.e. 3c Rose (65) small faults, tied by target, letter dated 1869, VG-F	E.VII
167	⊗	Bellevue, N.T. , mostly clear pmk., ms. date, ties 3c Rose (65) on slightly reduced cover to NY, Fine.....	E.V
168	⊗	Bellevue, N.T., Buchanan, NT , clear ms. pmks.; former on cover with average faulty 3c Red (11) to Iowa; latter on faulty cover with average 3c Red (26) to Illinois, VG-F.....	E.VII
169	⊗	Brownsville, N.T. Apr 12 , mostly clear Blue 36mm pmk. & matching Str. Line " Paid " on small cover to Delhi, Ohio, Blue ms. "Mis-sent Forw'd 3, Delhi, O" endorsement, forwarded to Radnor, Fine (ASCC - \$550.00)..... (Photo)	E.XI
170	⊗	Brownsville, N.T. , mostly readable Blue 36mm pmk. ties 3c Red (26) on Cover to N.Y. Fine.....	E.VI
171	⊗	Brownsville, N.T., Brownsville N.T. , former mostly clear strike tying fine 3c Red (26) on average cover, latter clear strike on cover, average 3c Rose (65) tied by target, small stain, o/w Fine	E.VII
172	⊗	Decatur, N.T. Dec 17 , Clear pmk. on cover, 3c Red (26) grid cancel, not tied, to NY, Fine, Earliest Date Listed by Chase .. (Photo)	E.VII
173	⊗	Fort Laramie, N.T. Jun 15 , mostly clear pmk. on 1855 pencil docketed cover to Me., Blue "5" handstamp, ms. " Paid ", side flap missing, slightly soiled, o/w Fine (ASCC - \$750.00)..... (Photo)	E.XI

174	⊗	Grand Island City, Neb. , clear early Statehood pmk. on cover, Average 3c Rose (65) lightly tied by Star in Circle cancel to N.Y., pencil docketing "12/67" on reverse, Fine	E.V
175	⊗	Kearney City, Neb. , bold pmk. on 1865 pencil docketed cover, with 3c Rose (65) s.e. & small nick, tied by target, Scarce Early Date.....	E.V
176	⊗	Kearney City, Neb. , mostly clear pmk. on 1865 pencil docketed cover, franked with 3c Rose (65) target cancel, not tied, to Boston, Fine	E.VI
177	⊗	Nebraska City, Neb Jul 19 , Clear 1860 double circle pmk. ties average 3c Red (26) on cover to Omaha, N.T., Fine, Early usage (Chase lists Sept 10)	E.VI
178	⊗	Nohart, Neb My 26 , Clear pmk. on cover, with 3c Rose 65) target cancel, not tied, to Wash, DC, 1865 Indian Affairs receiving mark, VF.....(Photo)	E.VI
179	⊗	Omaha City, N.T. Sep 11 , mostly bold pmk. & "Free" on stampless cover to A.C. Sherwood P.M., Otoe City, N.T., VF (ASCC - \$650.00)	E.VIII
180	⊗	Omaha City, N.T., Omaha City, Neb & Omaha, Neb , clear to bold pmks. on four diff. covers, Former bold strike tying average 3c Red (26) on VF cover, balance on 3c pink Entires (U34, U35) or tying 3c Rose (65) , F-VF.....	E.VII
181	⊗	Omaha City, N.T., Omaha City, Neb , former mostly clear strike ties average 3c Red (26) on Fine cover, latter clear strikes on three separate covers (Fine 1c Blue, Ty. V (24) , average 3c Red (26) & 3c Red Entire (U10) , VG-F	E.VI
182	⊗	Plattsmouth, N.T. July 29 , ms. pmk. on 3c Red Entire (U10) to Chicago, part of flap missing & some soiling, o/w Fine (Ms. pmk. not listed by Chase)	E.VI
183	⊗	Plattsmouth, N.T. Feb 18 , clear Balloon pmk. ties average 3c Red (26) , on cover to Iowa, Fine	E.VI
184	⊗	Rock Bluffs, N.T. Mar 5 , mostly clear pmk. ties 3c Dull Red (26) , average, on cover to Pa., light fold along B., with contents, Fine.....(Photo)	E.VII
185	⊗	Salem, N.T. , clear pmks. on two diff. covers to Wash, DC; each with 3c Rose (65) , ms. cancels & tied by Bureau of Indian Affairs receiving mark, Fine	E.VII

NEVADA — WISCONSIN

186	⊗	Austin, Nev, Virginia City, Nev. , mostly clear pmks. on separate covers, former, 3c Rose (65) target cancel, not tied, latter in Blue with 3c F. Grill (94) tied by matching grid, F-VF	E.VII
187	⊗	Abiquiu, N. Mex. , Clear Purple Territorial pmk. (Dike Ty. 2) on 1879 Reg. 3c Green Entire to New Haven, Ct. with 10c Brown (161) average, natural s.e. at L., tied by purple target; opened two sides, minor edge toning, Fine.....	E.VI
188		Salt Lake City Utah T. Aug 1 , Bold Blue pmk. ties 3c Dull Red (11) Large margins to cut into at T. & B. on cover front to Milford, N.H., VF Appearance	E.V
189	⊗	Vancouver, W.T. Jul 21 Clear Wash. Terr. pmk. ties 3c Red (26) on cover to San Francisco, Fine & Attractive.....(Photo)	E.VIII
190	⊗	Madison, Wisc. Oct 30 , Clear Yellow pmk. on 1843 Folded Letter to Mineral Point, W.T., date partially reinked in pen & horiz. file fold, Fine & Scarce	E.VI
191	⊗	Mineral Point, Wis T , Clear to mostly readable Red pmks. on four diff. Folded Letters (used in 1842, 1843, 1844, & 1845); all to Galena, Ill.; usual file folds, Fine	E.VII

- 192 ☒ **New Diggins, W.T.**, Clear Arc pmk., letters in italics, ms. "Nov 7" date at B. on **1846 Folded Letter** (this is two months earlier than listed) to Galena, Ill., Bold "5" in circle rating mark at T.R., VF, Scarce (ASCC - \$750.00).....(Photo) **E.XII**

WYOMING

- 193 ☒ **Buffalo, Wyoming Feb 15 1888**, Bold pmk. & Maltese Cross on **1c Brown on Buff Postal Card (UX8)** to Helena, Mont., two holes through card, one through pmk., o/w Fine **E.IV**
- 194 ☒ **Douglas, Wyoming Sep 29, 1887**, Bold Purple pmk. on cover to Omaha, Neb with **2c Red Brown (210)** tied by large Purple Grid, VF.....(Photo) **E.VII**
- 195 ☒ **Evanston, Wyo. Jul 4, 1890**, Clear pmk. on **2c Green on White Entire (U311) to Ogden, Utah**, light toning & flap missing, o/w Fine, Used six days before Statehood..... **E.V**
- 196 ☒ **Fort Fetterman, Wyoming, Nov 18, 1876**, partly readable Blue pmk. on **3c Green on Amber Entire (U164) to "Cantonment Reno, Wyo, Terry."**, ms. "Via Fort Fetterman, Wyo Terr" at B.L., Fresh & Fine..... **E.V**
- 197 ☒ **Fort Fetterman, Wyo. Feb 12**, mostly readable Blue pmk. on **3c Green on White Entire (U163)** reduced at L., to **Fort Bridger, Wyo. Terr.**, small cover tears & some tiny age spots, Scarce..... **E.V**
- 198 ☒ **Fort Fetterman, Wyo. Jul 5** Clear pmk. ties **3c Green (184)**, corner crease at B.L., on cover to Utica, N.Y., without flap, Fine **E.V**
- 199 ☒ **Rock Springs, Wyoming, Feb 16, 1888**, mostly Clear pmk. on **2c Green on Oriental Buff Entire (U313)** to Springfield, Mass., Star in Circle pmk., VF **E.VI**
- 200 ☒ **Tie Siding, Wyoming, Oct 30, 1882**, mostly Clear Purple Double Circle pmk. (letters in italics) ties **3c Blue Green (207)**, corner crease, on cover to Ravenna, Ohio, slight aging, o/w Fine..... **E.VI**
- 201 ☒ **Territorial Covers**, Five Diff. Territorials, incl. Alaska: Skagway (1909); Arizona: Grand Canyon (1910); Dakota: Alexandria (Back-stamped Kimball Dak.), Casselton, New Buffalo; Indian Territory: Bartelsville (1883), Cloud Chief (1895), Durant (1904), Stonewall (1907); Montana: Fort. Assinabone (1891), Helena (1886), Jefferson City (1877), White Sulphur Springs (1882), ten are on post or postal cards, mixed quality, Scarce Lot..... **E.IX**

NEW YORK POSTMASTER

- 202 ☒ **New York, N.Y. 5c Black (9X1)**. Just Clear to Large Margins, neat Blue ms. cancel tied by mostly readable Red NY pmk. on large part of **1846 Folded Cover** to Boston, Red Arced "Paid", file fold along B., Fine **500.00**

1847 ISSUE

- 203 ☒ **5c Red Brown (1)**. Ample to Large Margins, tied by mostly clear **Blue** Baltimore, Md. pmk. & **Red** Grid on **1850 Folded Letter** to Pa., VF(Photo) **850.00**
- 204 ☒ **5c Dark Brown (1a)**. Large to Huge Margins, tied by multiple strikes of **Blue** Philadelphia, Pa. pmks. on **1848 Folded Cover**, addressee's name obliterated, VF(Photo) **850.00**

205	✉	5c Brown (1). Ample to Large Margins, tied by Bold Blue Baltimore, Md. pmk. on 1847 Folded Letter to Virginia, matching Str. Line " Paid " on stmap, two file folds away from stamp, VF..(Photo)	850.00
206	✉	5c Red Brown (1). Ample margins to just touched at T.L., small tear at B.L., ms. cancel on 1850 Folded Letter, Blue " Eastern R.R. " pmk. & matching " Paid ", Fine(Photo)	E.XI
207	✉	5c Red Brown, Dot in "S" of U.S. (1 var). Just clear to Huge Margins, tiny toned spot, tied by mostly readable Magenta " Hartford, Ct. " pmk on 1849 Folded Cover to NY, with matching Str. Line " Paid " & Pointing Hand , light file folds, Fine(Photo)	1,000.00
208	✉	5c Red Brown (1). Ample to Large margins (small at B.) tied by Clear Red " Rochester, N.Y., 5, Dec. 25 " pmk, on cover to Clifton Springs, N.Y., Fine.....(Photo)	850.00
209	✉	5c Dark Brown (1a). Clear to Large margins, Rich Color, Red "Paid" cancel, tied by matching " Raleigh N.C. 5 " pmk. on Jan. 1848 Folded Letter, stamp additionally tied by ms. penstrokes, slight aging along file fold, Fine, Scarce Town(Photo)	375.00 +
210	✉	5c Dark Brown (1a). Four Large Margins, tied by double strikes of Blue "Philadelphia, Pa 5 Cts Nov 14" pmk. on 1848 Folded Letter, minor toning on vert. file fold (away from stamp), o/w VF, with P.F. Certificate(Photo)	850.00
211	✉	5c Red Brown (1). Large Margins, just tied by Blue cork on Folded Cover with mostly readable Blue " Northern R.R. Dec 13 " pmk., vert. file fold through stamp, o/w Fine.....(Photo)	E.X
212	✉	5c Brown (1). Ample to Large Margins, tied by Red NY Square Grid on 1849 Folded Letter to Pa., light overall aging, o/w Fine.....	E.IX

213	✉	5c Brown (1). Two Singles, one Clear to Large Margins, other Large Margins, affixed at opposite T. corners on Aug. 1850. Folded Letter tied by N.Y. Red Square Grid, stamps have trivial margin toning, L. stamp also small tear, o/w F-VF, with P.F. Certificate.....(Photo)	E.XIV
214	✉	5c Brown (1). Horiz. Pair, margins to slightly in, minor creases, tied by Blue " Washington Rail Rd. " pmks., another Clear Strike at R. on Small Neat Cover to N.Y., Rare & Very Attractive, with P.F. Certificate.....(Photo)	1,950.00
215	✉	10c Black (2). Clear to Large Margins, couple trivial wrinkles, on Apr. 1850 Folded Cover tied by Black grid, matching " Jackson Te. " pmk., tiny tear at B. of light file fold, Fine, Rare Usage(Photo)	2,450.00
216	✉	10c Black (2). Ample to Large Margins, Red grid cancel (not tied) on 1850 Folded Letter to Philadelphia, matching readable " Cincinnati, O. Aug 31, 10 " pmk., horiz. file fold, Fine(Photo)	2,300.00
217	✉	10c Black (2). Large to Huge margins, tied by Red grid cancels on Folded Cover to Phila., matching partly readable " U.S. Express Mail, Boston, Mass " pmk., Red numeral "10", ms. "unpaid 10 cts" & numeral "20", light toning, o/w VF.....(Photo)	2,650.00
218	✉	10c Black (2). Ample margins to just touching, tied by mostly readable Red-Orange " St. Louis, Mo. 10 " pmk. on cover to Boston, Mass.; light edge toning, o/w Fine(Photo)	2,300.00
219	✉	10c Black (2). Large Margins to tiny bit in, Fresh Color, on Jan. 1848 Folded Letter to Ft. Madison, Iowa tied by ms. "X" cancel, Blue " Evansville Ia. " pmk., Rare Usage, with P.F. Certificate(Photo)	1,250.00 +

1851 ISSUE

- | | | | |
|-----|---|--|----------|
| 220 | ✉ | 1c Blue, Ty. II (7). Margins to just touching at T., tied by mostly clear Blue Baltimore, Md. pmk. on lightly toned Valentine Cover with matching enclosure, Fine.....(Photo) | 100.00 + |
| 221 | ✉ | 1c Blue, Ty. II (7). Ample to Large Margins, small corner crease Clear of design at T.R., tied by mostly Clear "New York 1 Ct. Aug 15" pmk. on small local cover, Fine & Attractive | 100.00 |
| 222 | ✉ | 1c Blue, Ty. II (7). Corner Margin Single, Huge Margins at T. & R., close to just touching other sides, tiny age spot, tied by Buffalo, NY pmk. on circular to Pa., Fine..... | 100.00 |
| 223 | ✉ | 1c Blue, Ty. II (7). Singles on two covers; one with Large margins to just touching at T. & T.L. tied by "Blue grid on cover to Ind., matching Evansville Ind pmk., small cover stain; one with Huge margins to just touching at T.L. & B.R., tied by light pmk. on cover to Ill; Fine..... | 200.00 |
| 224 | ✉ | 1c Blue, Ty. II, IV (7, 9). Single of each on 3c Red Entire (U10) to France tied by Grids, Red "Providence R.I." & "Paid", French Due Mark, Boston Br. Pkt. & Red British Transit backstamps, 1855 Usage, F-VF, choice.....(Photo) | E.X |
| 225 | ✉ | 1c Blue, Ty. II, 3c Red (7, 11). Margins to slightly in, 1c Grid cancel, 3c tied by Clear Philadelphia pmk. on small carrier cover, slight soiling, o/w Fine..... | 100.00 |
| 226 | ✉ | 1c Blue, Ty. IV (9). Ample margins to cut into at B., small toned spot, tied by mostly Clear New Orleans, La. Dec 11" pmk. on 1857 cover to France; Used to Pay Carrier Fee , cover Sent Unpaid, VF, Scarce usage | E.XII |
| 227 | ✉ | 1c Blue, Ty. IV (9). Ample to Large margins, minor gum staining, tied by "New York", Paid, Apr 24, 1857 " pmk. on circular for "The American Druggist Circular", Fine | 125.00 |
| 228 | ✉ | 1c Blue, Ty. IV (9). Very large margins, ms. cancel, not tied, on 1875 circular from Apalachicola, Florida , Fine..... | 95.00 |
| 229 | ✉ | 1c Blue, Ty IV (9). Three diff. covers or Folded Letters, each with single stamp, just touching to Large margins; one tied by mostly Clear Boston Paid pmk., one tied by readable Wilmington, N.C. pmk. & one tied by black grid to cover with Red Carrier pmk. (flap missing), o/w Fine..... | 285.00 |
| 230 | ✉ | 1c Blue, Ty. IV (9). Horiz Pair Used With 3c Red (11) , Both Ample to Huge margins, Black grid cancels (not tied), on 1855 Folded Letter to Paris , Red New Orleans, pmk., ms. "per Boston Steamer" at L., Fine | E.VIII |
| 231 | ✉ | 1c Blue, Ty. IV (9). Vert. Pair , Fresh Color, on 3c Red Entire (U9) tied by Terre Haute Ind. pmks. to Italy, Black "New 6 York" pmk. Indicating Non-acceptance of partial prepayment, VF, Beautiful Cover.....(Photo) | E.XI |
| 232 | ✉ | 1c Blue, Ty. IV (9). Horiz. Pair (L. stamp Pos. 71L1L, Triple Transfer, one inverted) Ample to Large margins except just touches at B.L. & Two singles, just touching to Large margins, plus 3c Dull Red (11) two singles, cut into to Ample margins on 1853 cover from Boston to Montreal , slightly soiled, o/w Fine | 350.00 + |
| 233 | ✉ | 1c Blue, Ty. IV (9). Horiz. Strip of Three , Ample to Large margins (except just touches at T. of L. stamp), R. pair ms. mark, tied by Clear Blue Vergennes, Vt. pmk. on cover to Clarion, Vt, Fine | 272.50 |

234	✉	1c Blue, Ty. IV (9). Horiz. Strip of Three & single, just touches to Large margins, Used with 3c Dull Red (11) Horiz. Pair , Aver., defective, B.L. corner replaced, all tied by mostly readable SF, Cal. pmks. on cover to Kansas Territory , light soiling, Ashbrook notes on reverse (Photo)	354.00
235	✉	1c Blue, Ty. IV, 3c Red (9, 11). 3c is Horiz. Pair ; each on separate cover tied by Clear Jacksonville, Flor. pmk.; 1c stamp with Large Margins on reduced Brown cover with small stain at T.R., 3c pair with Ample to Large margins, cover with small faults, VG-F	E.VII
236	✉	1c Blue, Ty. IV, 3c Red (9, 11). 27 diff. items, 26 of the former, one of the latter, on separate cover or Folded Letter except #9 on front; incl. one with Red RR pmk., three with printed corner cards; one with "Anvil" corner card; one on Phonography cover, one with St. James College pmk., condition varies, VG-F	E.VII
237	✉	3c Orange Brown (10). Pos. 88Rli, Ample to Large Margins, Bold Tiny Circle of Wedges cancel, Shelbyville Ky. pmk. on Neat Buff Cover, VF	75.00
238		3c Orange Brown (10). Large margins, tied by Bold Blue Boxed "Troy & New York Steamboat" on professionally rebacked cover front to Troy, N.Y., matching "2 cts" in circle, Very Scarce Usage (Photo)	E.X
239	✉	3c Orange Brown (10). Ample margins to just touched at T.R., tied by clear Newton, N.J. pmk. on 1852 Folded Cover to NY with clear "Dead Letter Office, P.O. Dept" & partly readable Str. Line "Ad-vertised", faint aging, o/w VF	E.VI
240	✉	3c Orange Brown (10). Three diff. items, each franked with two or three margined stamp; one tied by Blue "Way 6" in Circle on Folded Letter from Richmond, Va; one tied by small Boston "Paid" in black; one tied by Blue Richmond, Va. pmk. on Invoice; file folds, o/w VG-F	E.V
241	✉	3c Orange Brown (10). Horiz. Pair , two margins, heavy file fold through L. stamp breaks paper, tied by Bold "Sacramento City Cal" pmk. on 1852 folded letter to Boston, Attractive	105.00
242	✉	3c Dull Red (11). Just Clear to Large Margins, tied by Clear "Grenada, Miss. Jul 7" pmk. on cover to N.O. with ms. "Registered 184", VF & Scarce Usage	E.V
243	✉	3c Dull Red (11). Just Clears to Ample Margins, socked-on-the-nose Blue "Paid 3" cancel (not tied) on ladies cover with Clear Blue "Orford-Village N.H." pmk. in Arc with ms. "July 11" date, slightly reduced at L. & light overall aging, still Attractive.... (Photo)	E.VII
244	✉	3c Dull Red (11). Ample to Large Margins except touches at T.L., tied by Bold "N. Haven & N. London RR Nov 6" pmk. on Brown cover to Ct., two small cover tears, o/w VF, Scarce Railroad Marking..... (Photo)	E.VIII
245	✉	3c Red (11). Huge Margins to touched three sides, Huge Straddle Margin at L. Showing Center Line & 1½ + mm of Stamp From L. Pane , on Cover tied by East Hampton, Mass. pmk., tiny cover corner faults, Spectacular Stamp..... (Photo)	E.VIII
246	✉	3c Red (11). Margins to in, tied by Clear Green Lancaster, Pa. pmk. on 1854 Folded Letter, light blue ink at T., Fine	89.00
247	✉	3c Red (11). Tied by "Virga. & Tenn. R.R." pmk. (Remele V4a) on Fancy Dark Blue Clothiers Corner Card Cover, few tiny ink spots at L., Fine, Scarce	E.VI
248	✉	3c Red (11). Margins to in, tied by clear Blue Gardiner, Me. pmk. on Fancy Illustrated Brown Temperance cover, reduced at R., without sideflap & couple nicks, o/w Fine	E.VI

- 249 ☒ **10c Green, Ty. I (13).** Three margins, touches at bottom, corner crease at T.R., tied by NY Ocean Mail pmk. on partly toned cover to S.F.(Photo) 1,000.00

- 250 ☒ **10c Green, Ty. I, II (13, 14). Vert. Combination Pair,** Three Large Margins to slightly in, Sheet Margin at B., trivial margin crease, just tied by Red Grid, Used with average **1c Blue, Ty. IV (9)**, tied by Red Grid on Small Nov. 1856 Cover to France, Red "New 3 York", Rate Overstruck & recancelled by Red "New York Am. Pkt.", ms. "8" due mark, Very Scarce & Attractive Cover.....(Photo) 1,425.00

- 251 ☒ **10c Green, Ty. II (14).** Large Margins, Fresh Color, on Cover to N.Y. State tied by San Francisco Cal. pmk., cover trifle toned, Stamp Extremely Fine, with enclosure(Photo) 350.00
- 252 ☒ **10c Green, Ty. II (14).** Ample to Large Margins, tied by 1857 Stockton, Cal. pmk. on small cover to Maryland, VF.....(Photo) 350.00
- 253 ☒ **10c Green, Ty. II (14).** Large to Huge margins, tied by readable San Francisco, Cal pmk. on cover to Lowell, Mass., VF(Photo) 350.00

- 254 ☒ **10c Green, Ty. II (14).** Ample to Large Margins, tied by partial "New Orleans, La. Jan 11" pmk. on large part of 1857 Folded Cover to Paris, France, **Three Months Usage**, Boxed "GB/1 F 60" & "16" decimes due, minor file folds, o/w Fine, Scarce Usage.....(Photo) **E.XIII**

- 255 ☒ **10c Green, Ty. II (14).** Pos. 19R, Ample to Large Margins, just tied by Grid & "West Cambridge Ms. Sep 17" pmk. on 1857 Cover to **Prince Edward Island**, faint partial strike of Red "U. States" in Arc, numerous backstamps, without flap & some slight cover edge faults, o/w VF.....(Photo) 350.00

- 256 ☒ **10c Green, Ty. II (14, 32). Horiz. Pair** of latter, Grid cancels, Phila. Pa. pmk., "tied" by margin toning on Cover to Germany, Red "N. York 7 Am. Pkt. Paid" & Boxed "Aachen Franco," **Ornate Illustr. Hotel Ad on Back** Showing Building, Horsedrawn Carriage, etc., slight aging, still Attractive, Very Rare Mixed Issues Cover, with P.F. Certificate....(Photo) **E.XIII**

- 257 ☒ **10c Green, Ty. III (15).** Four Large Margins, affixed upside down, tied by partly readable "San Francisco, Cal" pmk. on cover to Salem, Ct., VF.....(Photo) 400.00
- 258 ☒ **10c Green, Ty. III (15).** Large Margins All around, tied by San Francisco, Cal. pmk. on 1857 cover to Washington, D.C., VF(Photo) 400.00
- 259 ☒ **10c Green, Ty. III (15).** Large Margins All around, just extends over edge, tied by Bold "Adams, Mass Feb 1" pmk. on cover to **Canada West**, light Red Str. Line" United States Paid 6d" exchange mark, VF(Photo) 400.00
- 260 ☒ **10c Green, Ty. III (15).** Pos. 29L, Three Large Margins, Clear to Ample at R., Deep Rich Color, tied by Bold "San Francisco Cal 4 Nov" pmk. on 1855 Folded Letter to Boston, matching Large "Due 10" Str. Line Handstamp, ms. "pr Mail Steamer Sonora", VF(Photo) **E.IX**
- 261 ☒ **10c Green, Ty. III (15).** Pos. 65R, Three Large Margins, Ample to Clear at R., Deep Rich Color, tied by Large Boston "Paid" in Grid & Red "Boston 10 cts 4 Aug" pmk. on cover **addressed to Pilsbury Hodgkins (Famed Pony Express Rider) at the Wells, Fargo & Co. Office in Stockton, Cal.**, very slightly reduced at L., VF.....(Photo) **E.IX**

262	⊗	10c Green, Ty. III (15). Ample to Large Margins small scrapes at T.L. & T.R., tied by readable Philadelphia pmk. on buff cover to Goodyear's Bar, Cal with Large Blue Illustr. Coal & Ice corner card, repair at T. into pmk., Attractive(Photo)	400.00
263	⊗	12c Black (17). Margins All Around, tied by Large "Paid" in Grid, Red Boston pmk. on 1855 Folded Cover, Fine & Scarce, with P.F. Certificate(Photo)	1,300.00
264	⊗	12c Black (17). Two average Singles, each tiny corner flaw, tied by Grids & Bristol R.I. pmk. on Jan 1858 Cover to England, Red "3" Credit, part of flap missing & cover edge faults, Reasonably Attractive.....(Photo)	500.00 +
265	⊗	12c Black (17). Vert. Pair with Sheet Margin at R., Large margins All Around, except touches at T., trivial corner crease in B.R. margin, tied by Cincinnati, Ohio pmk. on 1851 Folded Letter to England, VF & Attractive.....(Photo)	625.00
266	⊗	12c Black (17). Horiz. Pair, Large margins to just in, tied by bold Susquehanna Depo, Pa." pmk. on 1857 cover to London, VF..(Photo)	625.00
267	⊗	12c Black (17). Horiz. Pair, Ample to Huge Margins, Intense Black Sharp Impression , tied by Ohio Balloon pmk. on 1856 Yellow Cover to England, small cover tears, o/w Fine, Attractive(Photo)	625.00
268	⊗	12c Black (17). Horiz. Pair, Large Margins to touched, tiny margin tear, tied by Bristol R.I. pmk. on March 1858 Cover to England, trifle aged, o/w Fine(Photo)	625.00
269	⊗	12c Black (17). Block, Huge Margins to touched, tied by Bold Bristol R.I. pmks. on March 1857 Cover to England, Red "38" Credit, etc., L. pair of block folded over L. edge of cover causing crease & slight rubs, nevertheless a Very Rare & Handsome Cover.....(Photo)	E.XIV

3c 1851-1857 ISSUE ILLUSTRATED AND CORNER CARD COVERS

270	⊗	3c Red (11). Margins to in, small nick at T., tied by mostly readable Farmington, Ohio pmk. on Fancy Illustrated Peace Propaganda Cover, VF, Scarce.....(Photo)	E.IX
271	⊗	3c Red (11). Margins to cut in, tied by clear Blue Concord, NH pmk. on Brown Illustrated NH RR map , without backflap & small piece cut out on back which has been cut to show Hotel illustration on reverse, Fine & Attractive(Photo)	E.VIII
272	⊗	3c Red (11). Ample Margins except into at B., small faults, tied by mostly readable NY pmk. on "Norton's Telegraphic Rooms" Blue Embossed corner card (King Neptune & Thunderbolts) on Cover to Mich., Scarce Corner Card(Photo)	E.VII
273	⊗	3c Red (11). Margins to in at L., tied by mostly readable Havre de Grace, Md pmk. on Illustrated Philad'a, Wilm. & Balt. RR Co. corner card cover, without flap, Fine(Photo)	E.VI
274	⊗	3c Red (11). Ample to Large Margins, tear & horiz. crease, tied by NY 1855 pmk. on Brown cover with Large Illustr-Building Corner Card, minor faults, o/w Fine, Attractive(Photo)	E.V
275	⊗	3c Red (11). Margins to in, tied by clear NY pmk. on Fancy Green Publishers, Booksellers & Stationers corner card, minor aging, o/w VF.....(Photo)	E.V
276	⊗	3c Red (11). Huge Margins to in, tied by readable Chester, Vt. pmk. on Fremont Campaign cover, aging at L., o/w Fine.....(Photo)	E.V

277	⊠	3c Red (26). Average, gum staining, tied by Clear Northampton, Ms. pmk. on yellow cover with Large Fancy Illustr. Mountain House (probably a hotel) Ad corner card cover, Fine & Attractive(Photo)	E.VI
278	⊠	3c Red (26). Large margins except just touches at B., gum staining on perfs., tied by readable Red Northbridge, Mass. pmk. on Illustr. corner card with Angel & Scythe , Fine & Attractive(Photo)	E.V
279	⊠	3c Red (26). Average on two diff Academy Covers ; one on All-over Blue Illustr. Mexico Academy Ad cover with Albion, N.Y. pmk; one on Phillips Academy Illustr. corner card with partial Blue Andover, Mass. pmk., both with minor faults, Attractive	E.V
280	⊠	3c Red on White, Entire (U9). Blue "Richmond, Va. Nov 10" pmk, Fancy Illustr. Boot Dealers Ad corner card in Black, Fine & Attractive(Photo)	E.V
281	⊠	Clothing & Shoe Fancy Corner Cards , Four diff, two illustr., three with 3c Red (11) & one with 3c Red (26) , two from NY & one each from Philadelphia & Wash. D.C., some faults, VG-F	E.VI
282	⊠	Commission Merchants Fancy Corner Cards , Eight diff; five with 3c Red (11) & three with 3c Red (26) ; four from NY, two from Va, one each from Pa & Ala; some faults, VG-F.....	E.VII
283	⊠	Dry Goods Fancy Corner Cards , Four diff., one illustr.; two each with 3c Dull Red (11) & 3c Dull Red (26) ; three from Philadelphia & one from Baltimore (heavily toned); minor faults, o/w Fine	E.VI
284	⊠	Fancy Corner Cards , 12 diff.; eight with 3c Red (11) & four with 3c Red (26) ; incl. three Booksellers, one each Drug Store, Tobacco & Snuff, Jewelry, Banker & Auction House; five from NY, four Pa, one each from Baltimore, Chicago & Mobile, some faults, VG-F	E.VIII
285	⊠	Grocer & Produce Fancy Corner Cards , Eight diff; one with 3c Red (11) , six with 3c Red (26) & one on 3c Red Entire (U10) ; three from Philadelphia, two from Charleston, S.C., one each from NY, Baltimore, & Nashville, Tenn; some minor faults, o/w Fine	E.VIII
286	⊠	Hardware & Lumber Merchants Fancy Corner Cards , Eight diff, two illustr.; four with 3c Red (11) , two with 3c Red (26) , one on 3c Red Entire (U10) & one with Boyd's Local; one each from Delaware & Iowa, three each from NY & Pa; some faults, VG-F	E.VIII
287	⊠	Hides, Oil & Leather Illustr. Ad Corner Cards , Two diff. in Blue from Myers, Kirkpatrick & Co of Philadelphia, each franked with Average 3c Red (11) ; one cover with light waterstaining, o/w Fine....	E.VI
288	⊠	Hotel Fancy Corner Cards , Eight diff, one illustr.; four each with 3c Red (11) & 3c Red (26) ; three from NY, two from Pa. & one each from Chicago, St. Louis & Wash. D.C., some faults, VG-F.....	E.VIII
289	⊠	Illustr. Fancy Corner Cards , Four diff., three with 3c Red (11) & one with 3c Red (26) ; incl. Carriage & Saddle from Richmond, Va. (faded), Washington Iron Works from Pa. & Steam Engine Works from Troy, some faults, VG-F.....	E.VI
290	⊠	Insurance Fancy Corner Cards , Seven diff, four illustr., six with 3c Red (11) & one with 3c Red (26) ; Two from Hartford (Connecticut Mutual & Charter Oak, both illustr.), one each from Boston, Cincinnati, Montpelier, NY, & Springfield, some faults, VG-F.....	E.VII

END OF FIRST SESSION

SECOND SESSION

WEDNESDAY, MARCH 12, 1986 at 1:00 P.M.

1857 ISSUE

- | | | | |
|------|---|---|----------|
| 291 | ✉ | 1c Blue, Ty. I (18). Just touches at L. & T., tied by readable "U.S.P.O. Dispatch, Phila, Aug 20, 2½ PM" Octagonal Carrier pmk. on 1861 Funeral notice , small staining at B.R., o/w Fine, with P.F. Certificate.....(Photo) | 535.00 |
| 292 | ✉ | 1c Blue, Ty. II (20). Ample margins except just in at T., tied by readable Octagonal Philadelphia 1858 pmk. on Orange Cover with fancy Blue Shield Illustr. Merchants Hotel corner card, VF.(Photo) | 450.00 |
| 292A | ✉ | 1c Blue, Ty. IIIa (22). Pl. 4, Used with another Ty. IIIa & a Ty. II from Pl. 4, each with defective corner on Small Pink Cover tied by Poughkeepsie, N.Y. pmks., Scarce | E.VII |
| 293 | ✉ | 1c Blue, Ty. IV (23). Average, tiny toning specks, tied by Clear "U.S. Mail, City Delivery, 1, Oct 11" Double Circle Carrier pmk. on local cover; waterstaining & toning along T. & L., Scarce..... | E.VI |
| 294 | ✉ | 1c Blue, Ty. V (24). Vert. Pair, just tied by partial New Orleans 1860 pmk to cover to Berlin, Germany , partial French transit mark at B.L., Fresh & VF..... | E.VI |
| 295 | ✉ | 1c Blue, Ty. V (24). Two diff covers; one with Horiz. Strip of Three , VF, tied by Vt. town pmk; one with "L" Shaped Block of Three, VG-F, one stamp creased, tied on Brown Cover to Ohio; F-VF..... | 160.00 + |
| 296 | ✉ | 1c Blue, Ty. V (24). Three Singles & Strip of Three (Two with natural pre-print crease) Used with 3c Red (26) tied by 1859 New York pmks. on virtually cpl. Triple Rate folded cover to Phila., mended cover tear at L., Very Handsome, Rare Franking.....(Photo) | E.X |
| 297 | ✉ | 1c Blue, Ty. V, 3c Red (24, 26). 17 diff items; incl 15 covers with single franking of 3c, one with vert. strip of three of No. 24 (one stamp faulty) on cover from New Iberia, La. & one with both 3c & 1c used to pay carrier rate; two of 3c used with Blood's Locals; one 3c tied by Str. Line "Steam" pmk. & six 3c on Advertising or Corner Cards; condition varies, VG-F | E.VII |
| 298 | ✉ | 3c Red (26). Used as Forwarding Postage on 3c Red Entire (U9) tied by Blue Grid, matching Lenoir N.C. pmk., "Greenville Va." pmk. of Origin, minor corner nick, Fine & Scarce..... | E.IV |
| 299 | ✉ | 3c Red (26). Two Covers, tied by "Nantucket Mass." & "Blacks & Whites Va." pmks., former note on back "Orange Brown," also rebacked front with three singles, U9 Entire with Red "Smithville Tenn." pmk., Blue "Worcester Ms." Stampless Cover & No. 94 Cover, Interesting Lot | E.VI |

300	⊗	5c Red Brown (28). Horiz. Strip of Three , tied by New Orleans, La. May 12 1858"pmk. on Yellow Cover to France , Fine(Photo)	900.00
301	⊗	5c Red Brown (28) . Used with 10c Green, Ty. II (32) , average, both with grid cancels, not tied, on 1859 Folded Letter to France ; Clear Red "New Paid York, 12, Apr 13" Exchange marking; horiz. file fold away from stamps, Fine(Photo)	E.VIII
302	⊗	5c Brown, Ty. I (29). Vert. Strip of Three , scissors separated, perfs. trimmed R. & B., tied by Bold 1859 New Orleans pmks. on cover to Wurttemberg, Germany, tape stains on back, o/w Fine(Photo)	725.00
303	⊗	5c Brown, Ty. II (30A). Two Singles , Used with 1c Blue, Ty. V (24) & 10c Green, Ty. V (35) , both natural s.e., tied by Large Paid in Grids, Red "New York Am. Pkt." on Fresh June 1860 Folded Letter to India , Fine & Choice.....(Photo)	E.XI
304	⊗	5c Brown, Ty. II, 10c Green, Ty. V (30A, 35) . On 1861 cover from Boston to Paris, some short perfs., o/w Fine(Photo)	307.50

305	⊗	10c Green, Ty. I (31). Horiz. Pair & Single used with 3c Red (26) , stamps Average-Fine with small faults, all tied together with Magenta Grid cancels from Hartford, Ct. on 1858 cover to Shanghai, China sent by British Mail via Southampton, ms. "Paid 'Africa'" at T.L., Attractive & Scarce Usage.....(Photo)	E.XIV
-----	---	---	-------

306	⊗	10c Green, Ty. II, III (32, 33). Vert. Combination Pair , T. stamp short corner perf., Used with 1c Blue, Ty. V (24) tied by Grids & Red "New Paid York 18" on Fresh 1859 Cover to Belgium , Clear Red "San Antonio Tex Paid" pmk. of origin, A Beautiful Rare Cover.....(Photo)	E.XII
307	⊗	10c Green, Ty. V (35) . Pos. 61R2, Huge Imperf. Pane Margin at L. Showing Cpl. Center Line & Portion of Next Stamp at L., Well-centered, Gorgeous Deep Rich Color, tied by "Columbia Cal May 20" pmk. on Neat Cover to Me., ms. "Via Panama", slightly reduced at R., Extremely Fine, Signed Ward(Photo)	85.00
308	⊗	10c Green, Ty. V (35). Horiz. Pair , Used with 1c Blue, Ty. V (24) tied by Ill. Town pmks. on June 1860 Cover to Switzerland, Red "New Paid York 18", etc., 1c minor staining, o/w VF.....(Photo)	E.X
309	⊗	10c Green, Ty. V (35). Pair & Single , Fine except T. perfs. trimmed off on R. stamp, tied by Clear "New Orleans, La. May 23, 1860" double circle pmks. on cover to Hungary via Prussian Closed Mail , Very Scarce, Ex-Neinken.....(Photo)	E.XI

310	⊗	10c Green, Ty. V (35). Horiz. Strip of Three , natural s.e. at L., VF, tied Red Boxed French "P.D." on May 1861 Folded Letter to Paris , no New Orleans pmk., probably bootlegged to NY, but still Used from The Confederacy , VF, Scarce Usage.....(Photo)	E.XIII
-----	---	--	--------

311	⊗	10c Green, Ty. V (35). Horiz. Strip of Three , just touches at B., tied by partial Blue Baltimore, Md pmks. on 1860 cover to France , Fine(Photo)	205.00
-----	---	--	--------

312	⊗	10c Green, Ty. V (35). Vert. Strip of Three overlapped by 12c Black (36) . All Fine, ms. cancels, tied by Helsingborg, 1860 transit mark on Yellow Cover to Sweden via Prussian Closed Mail ; readable Galva, Ill. pmk. & ms. "Paid 42", Attractive, VF, Very Scarce Usage, Ex-Neinken(Photo)	E.XIV
-----	---	--	-------

- 313 ☒ **12c Black (36). Horiz. Pair**, scissors separated, clipping perfs. at L.R., perfs. in on L. stamp, tied by NJ pmk. on 1858 Folded Letter to London, Fine..... 200.00
- 314 ☒ **12c Black (36). Horiz. Pair**, perfs. in at L., tied by magenta Cork cancels on 1861 cover, Hartford, Ct to London, slightly roughly opened at T., o/w Fine 200.00
- 315 ☒ **24c Gray Lilac (37). Beautifully Centered, Rich Color**, tied by **Red** Grids, matching "New 19 York" pmk. on 1860 Folded Cover (with-out side flaps) to Ireland, minor filing crease, VF.....(Photo) 1,100.00

- 316 ☒ **30c Orange (38). Fine, small perf. fault at T. tied by Red grid & Red "New Paid York 12" Exchange Mark on June, 1861 Folded Cover to Lyon, France, Attractive & VF Appearing.....**
.....(Photo) 2,250.00

3c ROSE TYPE I SPECIALIZED COLLECTION

- 317 **3c Red, Private "Chicago" Perf. 12½ (11 var). Perfs. trimmed two sides, neat Chicago pmk., Rare, the "Forerunner" of the First Gov't Perforations.....** (Photo) E.IX
- 318 ★ **3c Rose (25). Pos. 55R7, Fresh, Fine.....** (Photo) 650.00

- 319 ★田 **3c Rose (25). Block of Ten, natural s.e. at L., Pos. 11-13, 21-23, 31-33, 41L4, Wonderfully Fresh, Virtually Full o.g., Several Mint, one has small tear, six have tiny staple holes, Fine Appearance, Very Rare, Largest Known Unused Multiple**
.....(Photo) E.XV

- 320 ☒ **3c Rose (25). Vert. Strip of Three with Nearly Cpl. L. Impt. & Pl. No. 7 Margin, Ohio Town pmk., age toning, Very Rare, Probably Only Two or Three Known.....** (Photo) E.IX
- 321 **3c Rose (25). 59 Used Singles, Shades, Perf., Paper Varieties & Cancels incl. "Pays", ms. "Out of date", etc., some plated, generally Fine Lot.....** E.XI
- 322 **3c Rose (25). Specialized Study of the "Star Crack" (Pos. 47, 48R7), incl. Reconstructed Pair, Single of each Position on Separate Covers & Vert. Strip of Five Containing Pos. 47R7 Printed Before the Crack Appeared (Only Four Examples Believed Known), Rare Lot for the Specialist.....** E.X

- 323 **3c Rose (25). Partial Plate Reconstructions, Pl. 2L(6), 2R(5), 3L(13), 3R(10), 4L(24), 4R(35), 5L(14), 5R(12), 6L(11), 6R(19), 8R(17), incl. some multiples, Virtually All Handstamp Cancels, generally Fine Lot.....** E.XIV
- 324 **3c Rose (25). Partial Reconstruction of Plate 7, Left Pane 56 Positions, Right Pane 65 Positions, minor duplication, incl. Multiples, generally Fine Lot.....** E.XIII

- 325 ☒ **3c Rose (25). Minor faults, Bold Eight Bar Grid, "T(ro)y. N-Y MA 24 '59" (Year Date Vertical) Double Circle pmk. on Neat Cover to Vt., A Beautiful Very Rare Cover, Chase notes on back, "Only copy known".....** (Photo) E.VIII
- 326 ☒ **3c Rose (25). Used on Forwarding Postage on Sept. 1858 Incoming Trans-Atlantic Stampless Cover, partly affixed over Black "Br. Packet 24" & Black "19 Cents" debit mark, tied by light Me. Town pmk., cover file fold, VF, Scarce & Attractive** (Photo) E.VI

327	⊠	3c Rose (25). On Tiny Cover tied by "Philadelphia Pa. Feb 28" pmk., pencil "Feb. 28 1857" on back, Fine. This is a " First Day Cover " (if year date is correct). According to accompanying 1936 Ashbrook letter, this cover has all the earmarks of an 1857 Use (Photo) —
328	⊠	3c Rose (25). Tied by Woodville Pa. Double Oval on Cover to Tenn., Fine, Very Scarce (Photo) E.VI
329	⊠	3c Rose (25). Pos. 59L3, From the "3 Rows", tied by light Town pmk. on Short Paid Cover to Ireland , Black "N York Br. Pkt. 5" debit, British "1/-" due mark, ms. "Due Postage" & "24", small mended cover tear, Fine, Scarce (Photo) E.VII
330	⊠	3c Rose (25). Three Territorial Covers, tied by Winona & Saint Paul Minn. pmks., (latter without flap), other margin toning, tied by Leavenworth K.T. 1859 pmk., Scarce Lot E.VII
331	⊠	3c Rose (25). Two Singles, One Normal, other With Huge T. Margin & Without Value Tablet At B. , tied by Large "Paid" in Grid, Red "Boston Mass." pmk. on Neat Folded Cover, VF, Fascinating Variety, Dr. Chase notes on back (Photo) E.VIII
332	⊠	3c Rose (25). 56 Covers, Nearly All Plated, quality varies, G-F E.XII
333	⊠	3c Rose (25). 71 Covers, Wide Variety, incl. Early & Late Usages, Corner Cards & Ads, Multiples (Pairs, Strips of Three & Five), Double Perfs., Patriotic (Red & Blue Lines on back), Year Dates, Blood's Handstamp, D.L.O., Colored Cancells, Fancy Cancells incl. so-called "Washington in the Iron Mask", Canton Miss. Star, 25 & 26 Combination, etc., mixed quality, G-F, Interesting Lot E.XIII
334	⊠	3c Rose (25). Collection of 121 Plated Covers, Eleven With Corner Cards, VG-F, Scarce Lot E.XIV

SPECIALIZED 90c ISSUES

An important collection containing many rarities.

335	★	90c Blue (39). Fresh, VF (Photo) 1,450.00
336		90c Blue (39). Wide L. Margin Showing Trace of Impt., Large "Paid" in Grid & bit of Red Transit, few minor perf. irregularities, still Fine, Rare Used, with P.F. Certificate (Photo) 2,750.00
337	P	90c Blue, Reprint, Small Die Proof (47P2). Traces of gray paper on back from Roosevelt Album, faint toning spot B.R. corner, o/w VF (Photo) 425.00
338	P	90c Plate Proofs on Card (47P4, 72P4, 166P4). No. 47 toning on back, o/w Fine, other two VF 250.00
339	★	90c Deep Blue, Reprint (47). Extremely Fine, Choice Rare Stamp (Photo) 4,250.00
340	E	90c Dark Blue, "First Design" Large Die Essay (Brazer 62E-Ba var). Die Sunk on 3¼x3½" Card, Leaf to L. of "U," but without Shading Around "U" & "S", Leaf & Some Shading Missing at B.R. Above "S", Shading Missing in T. Label, etc., faint ms. "No 8" at B., VF, Very Rare (Photo) E.XIII
341	P	90c Blue, Large Die Proof (72P1). Die Sunk on 6x8⅞" Card, VF 500.00
342	S	90c "Specimen" Ovpts., Four Diff., incl. Nos. 72SB, 191SK, 191SL, 191SM, couple minor flaws, o/w F-VF 420.00

343 ★	90c Blue (72). Fresh, minor h.r., Fine.....(Photo)	1,200.00
344	90c Dark Blue (72b). Well-centered, on Thin Paper as on "August" printing, small faults, Red Supplementary Mail Ty. A Cancel , Rare on this Value(Photo)	375.00
345	90c Blue (72). Three Scarce Cancels, incl. "U.S.", Large Hollow Red Heart, Hollow Six Point Star in Cog , first two small faults, last small margin repairs, F-VF Appearance	775.00 +
346	90c Blue (72). Three Diff. Shades, cancels incl. S.F. Cogwheel, minor faults, F-VF Appearance	750.00
347	90c Blue (72). Used Horiz. Strip of Three, L. stamp pre-print fold, R. perfs. close to tiny bit in.....(Photo)	800.00
348 田	90c Blue (72). Block of Nine, Circle of Wedges cancels, three stamps minor creases (almost inevitable on a 90c 1861 multiple of this size), o/w F-VF, Rare & Handsome, signed Colson(Photo)	3,850.00 +
349 ㊞	90c Blue (72). Used with 30c Orange (71) & 24c Dark Lilac (78) on June 1865 Six times 24c Rate Folded Cover to England, Bold Circles of Wedges cancels, Red N.Y. Transit, etc., strengthened filing creases, cover repaired at L., nevertheless Attractive & Very Rare, signed Ashbrook(Photo)	13,500.00
350 ★	90c Blue, F. Grill (101). Fresh, Nearly Full o.g., VF, Choice Rare Stamp, ex-Neinken, with P.F. Certificate.....(Photo)	3,750.00
351	90c Blue, F. Grill (101). Grid of Wide Spaced Bars cancel, VF, with P.F. Certificate(Photo)	900.00
352 ★	90c Blue, Re-Issue (111). Rich Color, VF, with P.F. Certificate which mentions regumming (subsequently removed).....(Photo)	5,750.00
353 ★	90c Carmine, Grill (144). Fresh, Large Part o.g. (bit disturbed), Fine, Very Rare, with P.F. Certificate(Photo)	5,000.00
354 P	90c Carmine, Large Die Proof (155P1). Die Sunk on 4⅜x5⅞" Card, Signed by the designer, VF	450.00
355 ★	90c Carmine (155). Fresh, Part o.g., single partly nibbed perf. at B., o/w VF, ex-Lilly(Photo)	1,100.00
356	90c Carmine (155). Used, VF.....(Photo)	150.00
357	90c Carmine (155). Used, VF.....(Photo)	150.00
358	90c Carmine (155). Red Town pmk., Fine & Choice(Photo)	180.00
359 田	90c Carmine (155). Used Block, Rich Color, some expertly reinforced perf. separations, Fine, Very Scarce(Photo)	1,100.00
360 ㊞	90c Carmine (155). Used with 12c Violet (151) , tied by Blue Grids on 6½x4" portion of large 1873 Cover, 34 times single letter rate, matching Cincinnati O. pmk. & Target cancel, 90c has small corner fault, still an Extremely Rare & Attractive Piece, ex-Newbury, Braus, Hirschfield.....(Photo)	E.XVI
361	90c Carmine, Rose Carmine (155, 166). Former Bold Red cancel, latter Large Margins, light Town pmk., each deceptively reperfed, VF-Extremely Fine Appearance	350.00
362	90c Carmine, Rose Carmine (155, 166). N.Y. Steamship & Blue Grid cancels, small faults, VF Appearance	320.00 +
363 ★	90c Rose Carmine (166). Huge "Jumbo" Margins, Fresh Nearly Full o.g., reperfed at left, o/w Extremely Fine, Spectacular Appearance.....(Photo)	1,150.00
364	90c Rose Carmine (166). Bold NYFM Geometric cancel Ty. G2, trivial perf. crease, o/w VF(Photo)	170.00 +

365	90c Rose Carmine (166). Three Diff. NYFM cancels (Types F9, G4, S14), Bold Strikes, two reperfed, VF Appearance; other few tiny perf. flaws at T., o/w VF, Attractive Lot.....	510.00
366	90c Rose Carmine (166). Used with Three 10c Brown (161) & Single 24c Violet (153) tied by Targets, Brownsville Tex. pmk. on large part of 43 times 3c domestic rate "Court House" cover, Fine, A Famous 90c Bank Note Usage from the West & Emerson collections, Very Rare, About Eight Known (Photo)	E.XVI
367	★ 90c Violet Carmine, Special Printing (177). Fresh Color, scissors separated as usual, Perfs. Intact, VF, with P.F. Certificate (Photo)	6,500.00
368	★ 90c Carmine (191). Fresh, o.g., lightly hinged, Fine & Choice- (Photo)	1,000.00
369	90c Carmine (191). N.Y. Supplementary Mail cancel, VF .. (Photo)	160.00
370	90c Carmine (191). Large Margins, Target cancel, VF..... (Photo)	140.00
371	90c Carmine (191). Pair & Two Singles, Shades, pair is on piece tied by N.Y. Supplementary Mail cancel (VG-F), other two Fine	570.00
372	田 90c Carmine (191). Block, Bold Oval Reg. cancels, some perf. strengthening, F-VF..... (Photo)	675.00
373	90c Carmine (191). Used with Single 15c Orange (189) & Pair 30c Black (190) tied on large part of Reg. Cover to Germany by Clear Reg. Ovals, VF, Paying 31 Times the 5c UPU Rate plus 10c Reg. Fee, ex-Krug, Braus, signed Ashbrook (Photo)	E.XV
374	★ 90c Dull Carmine, Special Printing (202). Centered to R., single short perf. & light crease, Rare Stamp, with P.F. Certificate..... (Photo)	6,500.00
375	★ 90c Purple (218). Fresh, o.g., lightly hinged, Well-centered, Extremely Fine (Photo)	675.00
376	田 90c Purple (218). Used Block, R. perfs. close, Fine (Photo)	600.00
377	田 90c Purple (218). Used Horiz. Block of Six, Fresh Color, Well-centered, minor thin, o/w VF (Photo)	870.00
378	田 90c Orange (229). Horiz. Block of Six, on piece tied by Oval Reg. pmks., F-VF, Scarce..... (Photo)	555.00
379	90c Carmine on Cream, Entire (U107). Size 8, Knife 36, Unused, VF, ex-Barkhausen, Todd (Photo)	500.00
380	90c Carmine on White, Entire (U211). N.Y. Oval Reg. Cancel to France, April 1886 Usage, light filing crease, tiny tear, o/w VF, Rare Used (Grossly Undercataloged—owner paid \$1100.00 for this entire at public auction in 1983) (Photo)	60.00
381	90c Carmine on White, Entire (U211). Used to Germany, Pink Four Line "Registered Aug 12 1893 World's Fair Station, Chicago, Ill." Handstamp, some cover edge tears & creases, Very Rare (Grossly Undercataloged—owner paid \$580.00 for this entire at public auction in 1981) (Photo)	60.00
382	90c Carmine on Blue, Entire (U215). Size 8, Knife 52, Wmk. 6, Unused, VF, ex-Barkhausen, Todd.....	150.00
383	★ 90c State (O67). Extremely Fine (Photo)	300.00
384	90c Officials, Six Items, incl. Nos. O24 (two used), O45 Unused (reperfed), O56 Unused Block, Used Nos. O82 & O113, latter tiny margin nick, o/w VF Appearance.....	623.00

1861 ISSUE

385	10c Dark Green, "First Design" (62B). Fine, rounded corner at B.R., tied by Blue grid on 1863 legal size cover to Washington, D.C., matching "Louisville, Nov 14, KY" Double Circle pmk., Scarce, with P.F. Certificate.....(Photo)	750.00
386	1c Blue (63). Horiz. Pair & Single, pair Fine, single Average, tied by 1862 NY duplex pmk. on yellow cover with Green Druggists Glassware fancy corner card, Fine.....	E.IV
387	1c Blue (63). Horiz. Strip of Six, F-VF, second from R. with T.R. corner added, folded perfs. along T., lightly tied by Blue Grid cancels on brown large size 1861 cover with Clear Blue "York Sul. Springs, Pa Dec 23" pmk., cover folded to left of strip & with several creases.....(Photo)	E.VII
388	1c Blue (63). Average, used on four diff. covers, each with 2c Black (73) one with Str. Line "Paid", one with greenish Blue Indianapolis pmk., one reduced, o/w Fine	E.VIII
389	1c Blue (63). Three, tied on separate 2c Black Entire; one, Fine, on U46 from Bethlehem, Pa; one, Average, on U50 from San Francisco, & one Average & defective, on U52 from Philadelphia with corner card, Fine.....	E.VII
390	1c Blue (63). Five, tied on separate covers; two diff to Canada & one to Nova Scotia each with single stamp & three 3c Rose (65); vert. pair tied on 1863 cover to Peru with 10c Green (68) Horiz. Pair from Maine, some faults, VG	E.IX
391	1c Blue (63). Seven, tied on separate covers; three (one defective, two Fine) tied to separate 1c Blue Star Die Entires, Fine; four (Aver-Fine) tied on separate covers with 2c Black (73) from Mass, Indiana, Louisiana & NY, some faults, G-F.....	E.VIII
392	1c Blue (63). Eleven, tied to separate carrier rate covers, used with 3c Rose (65); five from NY incl. one 7c Rate (Scarce); five from Philadelphia, incl. one Hotel corner card & one from Boston with Green Illustr. Label Fish Ad corner card, condition varies, VG-F....	E.IX
393	1c Blue (63). Twelve, tied on four separate covers, one circular rate with two singles from Philadelphia; one drop rate with vert. pair from Boston; two 4c carrier rates, one from Philadelphia & one from NY, some faults, VG-F.....	E.VII
394	1c Blue (63). Eighteen separate covers; each with three stamps used to pay 3c domestic rate; incl. one with horiz. strip of three & two with vert. strip of three; one each from Ct, Ill, Mass, Minn, Pa & Va; Two each from NH & RI; four each from Washington, DC & NY (one each from Buffalo & Albany with patent cancels); some faults, VG-F, useful lot	E.X
395	1c Blue (63). Eighteen separate covers; each with single franking; incl. two with red cancels; one tied by New Bedford, Mass fancy cork cancel, one on overall gray hotel corner card from Albany, NY; two with carrier cancels, one each from Philadelphia & NY; balance from six diff. states; some faults, o/w VG-F.....	E.IX
396	3c Pink (64). Tied by Blue grid on Buff cover, matching "Louisville, Ky Oct 24" pmk., to Washington DC., Fine & Attractive.....(Photo)	350.00
397	3c Pink (64). Light toning; tied by grid cancel to cover with mostly readable "Piqua O. Sep 16, 1861" pmk., some staining, o/w Fine....	350.00
398	3c Rose Pink (64b). Three Covers, All tied by Town pmks., one with Illustr. Mowing Machine Ad, F-VF, with A.P.S. or P.F. Certificates, one Very "Pinkish" despite certificate.....	195.00

Andrew Lombard

2



VIA AIR MAIL

Wright & Green

2A

Robert Lloyd Jones
346 1/2 *St. Louis* Ave
St Paul, *Minneapolis*



Dear Mother

8

*Post Office Building, opp
New York*

Abraham Lincoln

4



*My Dear Mother
I am glad to hear
you are all well
and hope you are
all happy.*

17

Genl Wm H Harrison
President of the
United States

Andrew Jackson
President of the United States
Washington City

FREE

← ANDREW JACKSON

18



20

His Excellency
James K. Polk
President of the
United States
Washington City

Edward Burd

26



Leah

FREE

BOSTON (MA)

28



29

Mr Chapman
New York City

Mrs Catharina Mytinger
Alexandria



31

NOV 12

30

Charles S. Hempstead
Washington City

25

YORK, MAY. 6

10

M^r Samuel Hedges Jr

46

Lincoln, N. H.

Rec^d the within check
Return to James P. S. Co.
Garfield, Wash.
Rec^d the within check
Return to James P. S. Co.
Garfield, Wash.



53

M. C. C. Bell

County Clerk

Mariposa

Cal



54

Mrs Henry

Green

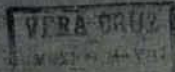

63

10

S. H. Lathrop Esq

Chicago



57

Chas. W. of the Grant



65



66



Mrs Latta
Proctor B. Co
Cal

67



for Corby

70



68



Mr L. W. Berman



70A

M^r Lemoine Froment & Co
city store
San Jose



74

Col. Silas Seymour
Consulting Eng^r W. P. H.
Seth L. H. Thomas

Fort Townsend
Aug 1st.

83

25

78



Adelma Hill
16 Nov 83

84

Mr. J. H. Johnson,
No. 305 Sansome St.

Gov. H. G. 76
Jackson



85

Thos
W. Fielder

If not called for in ten days, return to
J. MASON & CO.,
Proprietors,
Livery, Feed and Sale Stable,
FORT COLLINS, COLORADO.

91



129



Miss Marsha S. Brown



130



144



Thos C. B. B.



139



Mr. J. J. Tappan
West Cambridge

146



Mr. E. J. Barr



148



150



Mr. Marlowe
Saint Paul



153

Miss Mary Burdette
Chicago, Ill.
Nov 1887

155



William L. Thompson
East Haven
Conn



169



173



172



178

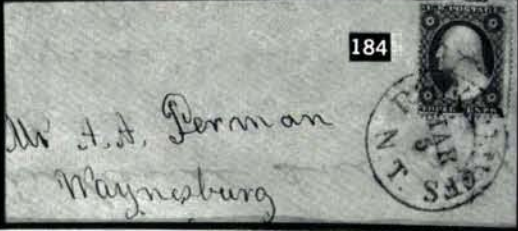

184



179



189

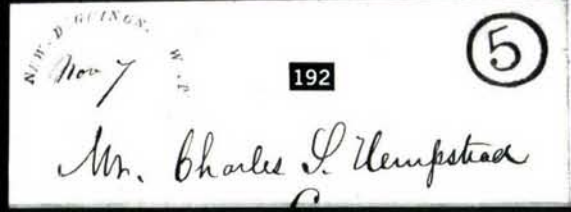

192

(5)



194

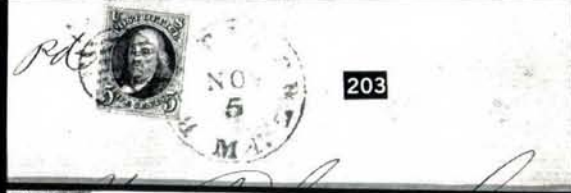

203



202



205

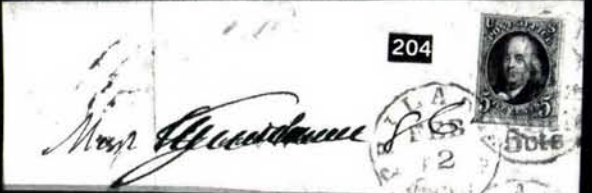

204

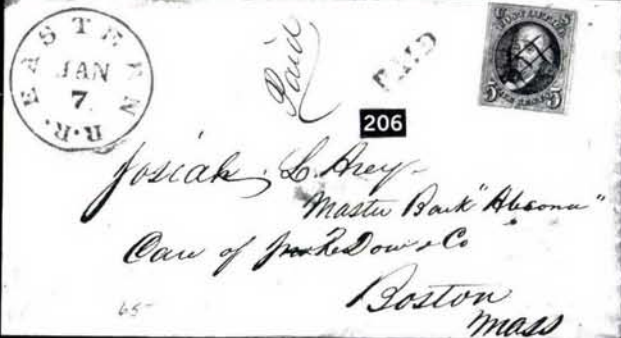

206



207

209



J. A. Davis Esq
Cia Phila Post Office

208



Mrs. Thos. C. Montgomery
Clifton Springs

210



A 7

211



214



215



paid

213



Robert A. Barnes Esq
St Louis.

216



of the
Post Office

218



Miss

Married 10cts

217



10 20

219



Philip Hale, Esq.
Fort Madison Iowa

Phil

220



Ats Shirley Esq
North Charles St
Baltimore
Ad

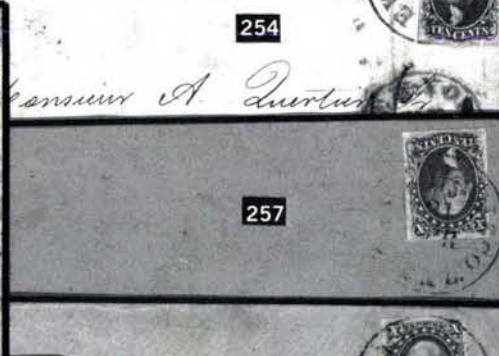



266

Benjamin Searcy
East India House
London



268

John Norris Esq.
Birmingham



267



Benjamin Searcy



270

Miss Sarah Bell
Syracuse



269

John Norris



272

John Norris



273

Richard Cotton Esq.
London



271

John W. Marsh Esq.
Carthage
Hancock Co.

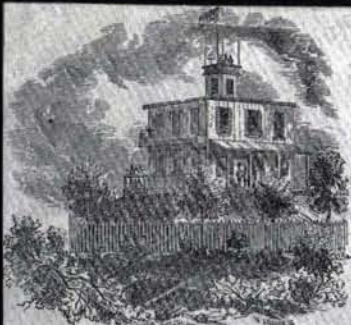

277

Nathaniel Abbott
Andover
Mass.



291



Sarah Hughes
West Philadelphia

RECEIVED
 TYPE
 CARRIED

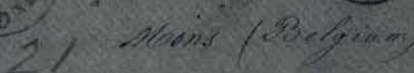



308

307



de. Ellers-beth. (Pa) III
 Bendes. Schlosser Meisters
 Subarian.
 AACHEN 28
 FRANCO
 HUNGARY



309

310
 P.D.
 Vitothel
 Moni 6.
 L. Puc



Care 42d
 7
 Sweden
 Europe
 Herr, Erik, Hogstrom
 Hudikswall
 Bergsjö, Soten



312



311
 Edward C. Hinkley Esq
 Persia
 Chat. Capt. Esq.
 Manager
 Royal Bank



315

Standing Baran
 C.F. FANSON
 NEW YORK
 N.C.
 P.D.
 S. C.

316



325
 WOODVILLE
 N.Y.



"Arabia"
 326
 R. H. Tucker
 S. C.



328
 WOODVILLE
 N.Y.



4
 329
 Capt. Charles Barney
 Care U. S. Consul, Cork
 Ireland



331
 327
 Cameron Esq
 Bowling Green
 New York





317



318



320



335



336



337



339



347



340



319



348



343



344



350



351



352

Depositions in
 Court of New York
 John Maynard
 Attorney at Law



To the Court of United States
Court E. D. Missouri

St Louis
Mo



360



zinger,



373

*Berlin,
Germany.*



chester



349

Kendall & Sons

Winchester Street

72
Londons

F. C.

Mr. A. A. Houston



366



353



355



356



357



359



358



363



364



367



368



369



370



374



372



375



383



376



434



435



436



448



377



378

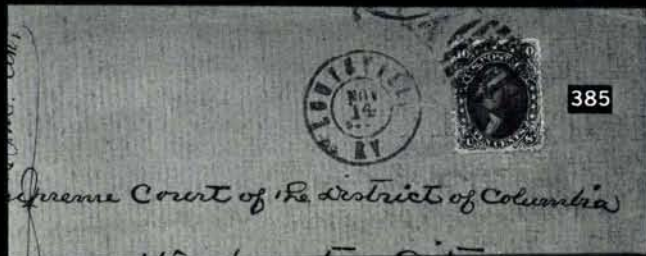

385



379



380



381

6573

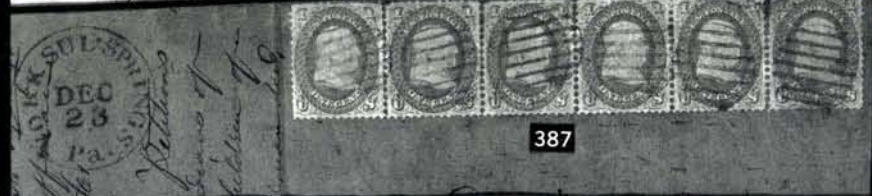

387



396



399



400



407



408



410



401

413

Shanghai

#70, #71 (1864)

416

414

449

W. L. Dunbar

515

513

516

517

519

Via England, Belgium & Prussian closed mail

518

521

521
Henry Samp & Sons
Liverpool-
Eng:



442



452 EX



457



454



455



456



463



464



ENGRAVED BY THE NATIONAL BANK NOTE COMPANY CITY OF NEW YORK.
No. 6 Plate.

458



465



470



473



474



461



462



477



478



479



481



485



482



484



483

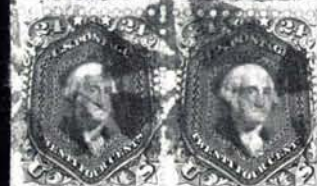

490



504



486



487



488



489



491



493



495



498



499



500



501



503



505



506



507EX



509EX



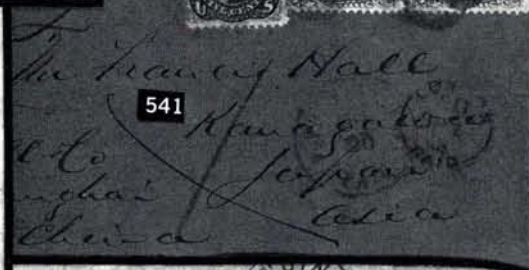
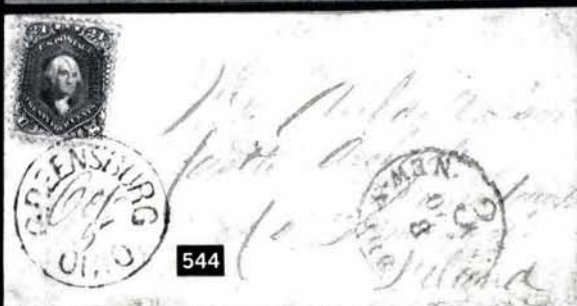

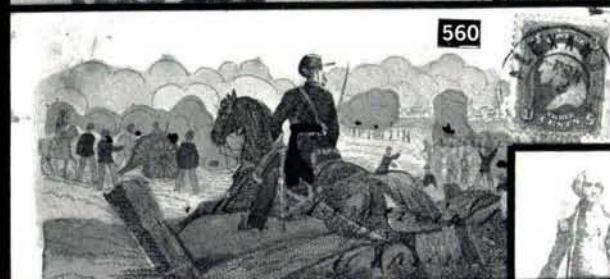

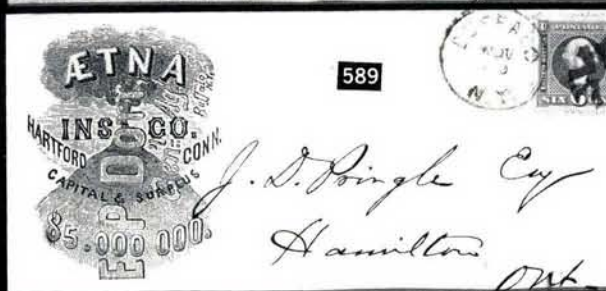
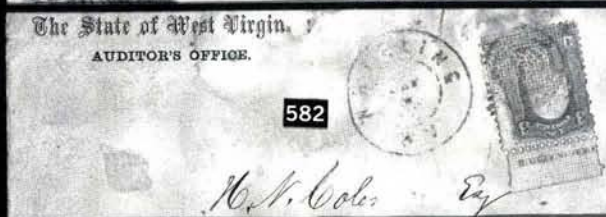

597



*William Lloyd Garrison
London*

596



605



*W. Painter
U.S. Navy
Yokohama Japan*

*via
San Francisco*

604

*Don J. Garcia Moreno
Guatemala
Centro America*

609



*Genl. A. L. ...
U.S. Navy ...
Cape ...*

*1000 ...
1877 ...
Nov 24 ...*

607



*Edward ...
United States ...
Cape of ...*

612



*Capt. Anthony ...
St. Vincent ...
Cape De Verde Islands*

611



*John J. Donaldson,
(OF NEW YORK, U.S.A.)
Samuel G. Ford & Co.
Para
Brazil*

617



*R. H. Nassaw, M.D.
Gaboon & Conisco Mission
Gaboon River
West Africa*

618



*for Colon ...
2
Luis J. ...
Guatemala*



621



Pay Master
Joseph ...
V & Ship Monocory
Yokohama
Japan.

619



Rev. H. W. ...
...
...

624



Wm. ...
...
...
110



625



Rev. George ...
...
Constantine

630



1577.
St. Helena
...
110

626



Capt David E Allen
Bark Minnesota
of U S Consul Zanzibar

633



The Hon
H. E. Howland

632



Rev J. H. ...

637



Mrs. Alfred H. ...

638



641



Weser?
J. W. ...
Amsterdam
Holland



636



Joseph ...
Hamilton
Bermuda Islands

RETURNED FOR
POSTAGE

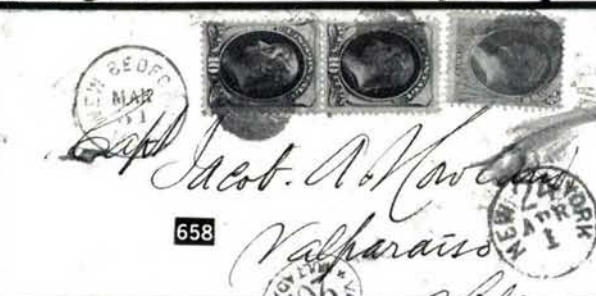
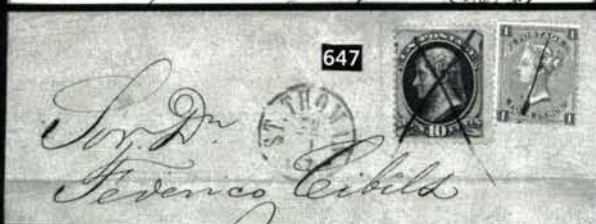

664



*Robert M. Willson,
Care of Dr. B. A. Gould,
Cordoba
Argentine Republic*

663



*Robert M. Willson,
Care of Dr. B. A. Gould,
Cordoba
Argentine Republic*



666



*Thomas L. Millits Esq.
610 Danvers Ave.*

665



*Paid by the Seller
Five Dollars*

670



Special Delivery

*The Times Herald
(opposite)
The Atlantic*



667



*Heinrich Esq.
Berlin W.S.*

DuPont Smokeless
AMERICA'S BEST POWDER



673

F. J. WADDELL, Gen'l Agent.
1114-1119 UNION TRUST BLDG., CINCINNATI, O.

DUPONT
SPORTING POWDERS



674

*Horne's Zoological
arena,
Kansas City,
Mo.*

AFTER FIVE DAYS RETURN TO
KLOSTERMEIER BROS. HDW. CO.,
726-728 COMMERCIAL ST., ATCHISON, KANSAS
WE HANDLE SHELLS LOADED WITH DUPONT SMOKELESS POWDER

ORDER
**HAZARD
POWDER**

BLUE RIBBON
SMOKELESS

AND
SHELLS

LOADED
WITH
THESE
FAMOUS
POWDERS

FROM:

The Hazard Powder Co.
P.O. Box No. 605, NEW YORK, N.Y.

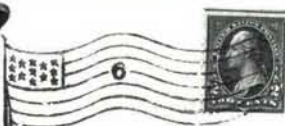

675

*New S. L. Hazard Co.,
Cincinnati,
Mo.*



671

*ward Thomson.
North Cottage*

PIOCHE.

Nevada.

HAZARD POWDER

WHENEVER ORDERING ALWAYS SPECIFY HAZARD BLACK POWDER OR HAZARD SMOKELESS POWDERS WHETHER IN PACKAGES OR IN LOOSE SHELLS



676

IF NOT CALLED FOR IN TEN DAYS, RETURN TO R. KUPPERSCHMIDT, GUNS, AMMUNITION, FISHING TACKLE, BICYCLES. 343 MAIN STREET, MEMPHIS TENN.

MEMPHIS, TENN. OCT 13 7-PM '99

STREET FAIR OCT. 23-29, MEMPHIS.



678

Mrs. Hatcher La
48 1/2 Spruence St

Hunter Arms Co. FULTON, N.Y.

RETURN IN TEN DAYS TO



677

Wm. Ste

REMINGTON GUNS & RIFLES

FOR SALE BY SCHWABACHER HARDWARE CO., SEATTLE, WASH.



680



STMR. T. REED
J. Lilly Boggs & Co

NEW YORK SALESROOM, 32 WARREN ST., NEW YORK CITY.

The PARKER

HAS ALWAYS THE GREATEST THE WORLD HAS



679

Mr. F. G. Hilman,

WINCHESTER REPEATING

Rifles, Shot-Guns, AND Single Shot Rifles

BEST IN THE WORLD.

682



Sprague Trust Co
Sprague N.Y.



WINCH LIGHT WEIGHT HAMMER REPEATING

UGHTTEST, STRONGEST AND HARDEST

681

John De



WINCHESTER

RIFLES AND SHOTGUNS

MADE FOR ALL KINDS OF SHOOTING

683



The John Deere Co. Inc.



685

Navy Department

OFFICIAL USE

Take to Residence.

DUE 3

Mrs. / Mr. Rooker,
Baltimore,
188 Mosher St.
Mo.



689



684

Paris -
Stoness,
in York City

691

Dr. Daniel Read
Care of J. H. Craig Esq.
Keokuk

686

Hon. James Munroe,

701

W^o Thos. B. Merrick

Care of Haskell Merrick & Bull

702

E. Winter

692

704

726

Mrs. George S. Minors
154 Mechanic St.

706

Sept 1844

728

734

738

Cpl. E. J. Frank
Co. 2, 9th U.S. Inf.
Pekin China

739

Charles R. Frank
#109 Exie St.
Utica N.Y.

737

Palmer
North Carolina St.
Baltimore
Md.
U.S.A.

Feldpost-Brief

741

Mr.

Theodore Howard



740

L. Palmer,
North Caroline St.,
Baltimore

THE PANAMA CANAL
CANAL ZONE

OFFICIAL BUSINESS

THIS ENVELOPE CONTAINED
SUBSCRIPTION



CARRIED BY THE FIRST
OCEAN TO OCEAN
SUBMARINE MAIL SERVICE
U. S. S. C-3

747

VICTORY LOAN COMMITTEE

C. M. Cushman
Director of Posts

H. Rowe
Chairman Victory Loan Committee

BALBOA HEIGHTS,

CANAL ZONE

PENALTY
FOR PRIVATE USE
\$300



FIRST TRIP
Submarine Mail
U. S. S. C-3



812

755



PHILIPPINES



754

a. O. Lillman
P. O. Box 77
Ponce, P. R.

757



Mr. Monroe Adler

634



UNIVERSAL POSTAL UNION
HAWAII

ADDRESS ON THIS SIDE ONLY

751

E. G. Rusbridge Esqre
United Service Library
Fort Colombo
Ceylon



745

Angelo Lupi,
Panama

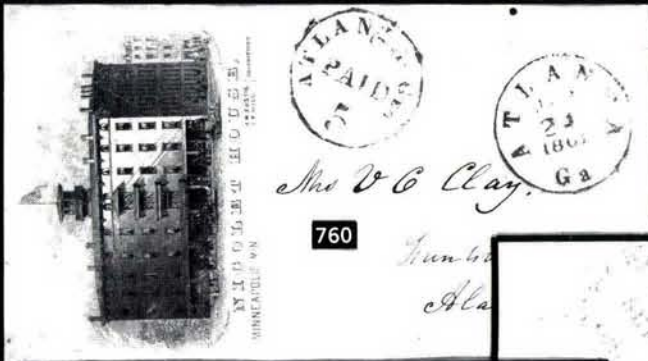

Mrs V C Clay

760

Jun 6
Ala



761



J. J. Cooper



763

Mrs Mary P Lawkins



762

Mrs C. J. Bonnar
Birmingham, Ala



765

Mrs Mary P Lawkins

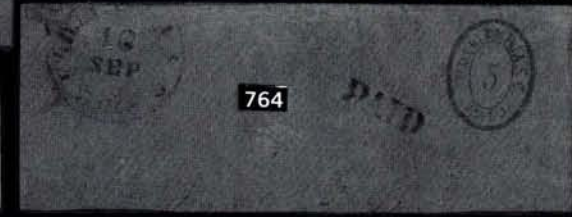

764

Mrs Mary P Lawkins



767

Mrs R C Carlisle



766

Mrs Mary P Lawkins



769

Brig Gen L Ruggles
Fredericksburg
Virginia

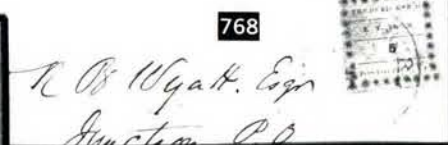

768

R B Wyatt, Esq
Junction, P.O.

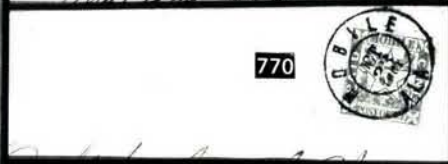

770

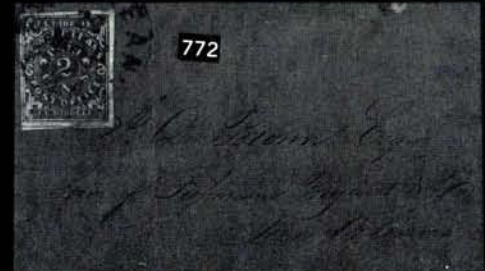

772

Mrs Mary P Lawkins

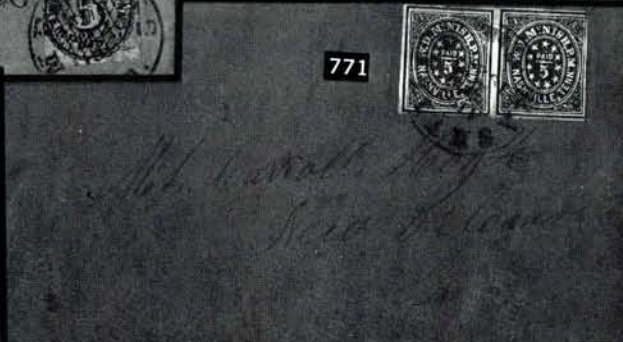

771

Mrs Mary P Lawkins



774



Mrs. Lizzie Bryan
Rhinearth
Rayford



773



Dear Sir
New Orleans, La.



Under this flag and D.V.V.'s command
We have now to fight
And till the day dawn
With firm courage and true
To strike as hard as we can
And each Southern man shall
So face our war.

776

Mrs. Virginia Carlin
Bash
Clarke Co.
Ala.



775

Mrs. A. W. Overmire
Laconia Post Office
Dodge County



778



Capt. Alfred Rott
1st Bat. Artillery C.S.A.
Charleston
S. Carolina



777



L. J. Halbert Esq.



783

RECEIVED
MAR 11 1865
ADJUTANT AND INSPECTOR GENERAL
OFFICIAL BUSINESS

785

Dear Sir
Jefferson

780



Mrs. D. H. Hamilton Jr.



781

H. Stephens
Jeffersonville

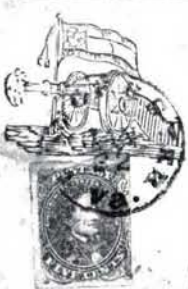

Bright banner of Freedom with pride I unfold thee;
Pole flag of my country, with love I behold thee;
Gleaming above us in freedom and youth;
Emblem of liberty, of truth;
For the flag of my country in truth shall wave
Over the Southern's home and the Southern's grave.

779

Mrs. Henry Amole
Samuels St.
Rockbridge Co.

784



Mrs. A. B. Roman
Centerville Post Office
Franklin Co.

789



788



786

Allen, J. W.
Waskys Mills

790



792



Dr. E. B. Barker, Maywood, C.

791



793



794

Mrs. Lydia M. M. M.
Lickens

800



Mr. Galbert Ruy

Richland, S. C.

McNeill, S. C.

796



799



805



803



807



811



Dr. E. B. Barker

King, W. W. Barker

804



Mrs. E. J. Eldridge
Flat Pond P. O.

Adams Station

Lee County

810



Mrs. James S. Thornton
Forkland
Greene County
Ala.

SPOTSWOOD HOTEL



MADE IN U.S.A.

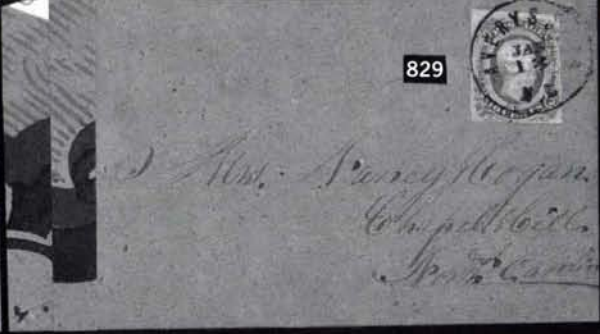
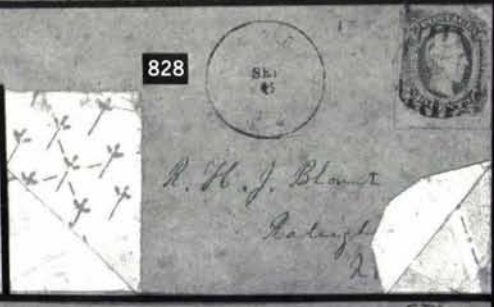
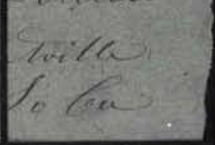
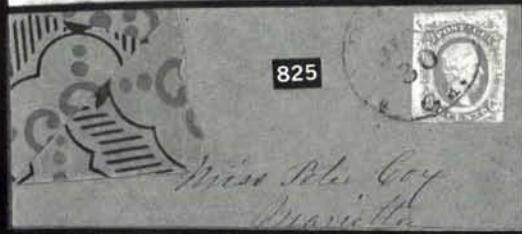
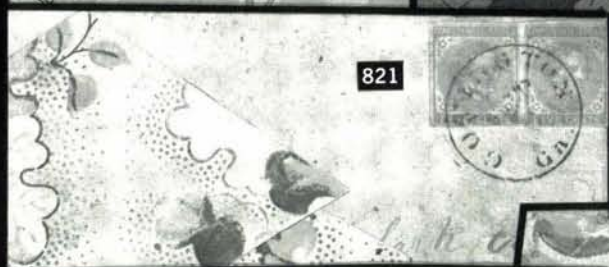
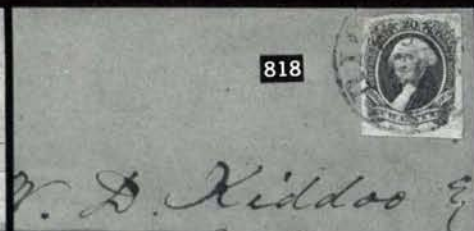
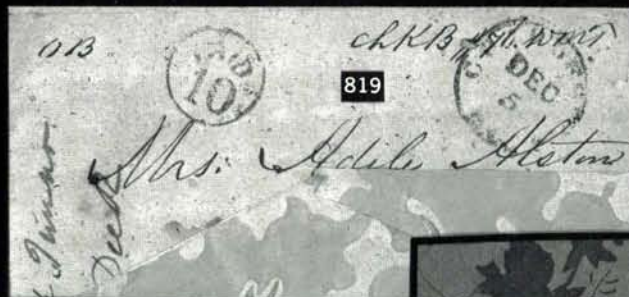

399	⊠	3c Rose (65). Grid cancel, tied by Fitchburg Mass. pmk. on Gray Grant Campaign Cover (Portrait in Wreath & Frame, etc., Overall Gray Lines), reduced at R., VF..... (Photo)	E.IX
400	⊠	3c Rose (65). Tied by Boxed "Paid", Red Boston Mass. pmk. on Beautiful Illustr. "H. A. Carlton Forwarder. B.W. & W.R.R." Corner Card Cover Showing Freight Train, Horsecart, etc., cover nick at T., Handsome & Striking nonetheless (Photo)	E.V
401	⊠	3c Rose (65). Ms. cancel, tied by Black "New 3 York" pmk. on Cover to Switzerland, Treated on Full Unpaid, French ms. "8" decimes due mark deleted, Boxed "F./30" added, Red crayon "100", etc., Fine, Far Scarcer Than Properly Prepaid..... (Photo)	E.VII
402	⊠	3c Rose (65). Average, tied by grid cancel on Brown Fremont campaign cover with ms. E. Hamilton, NY pmk. at L., light aging, o/w Fine	E.V
403	⊠	3c Rose (65). Two singles or pair used with 2c Black (73) Horiz. pair or two singles to pay 10c Rate to BNA , one to New Brunswick, small faults; one to Canada West, piece out of 2c Black pair, one to Canada East, one 2c Black with pre-printing paper fold, VG-F	E.VIII
404	⊠	3c Rose (65). Five Diff. Illustr. Ad Covers, incl. two hotel, one each insurance, hardware & paint; three from Philadelphia, one from Pittsburgh & one with Hartford, Ct. Ad., Fine.....	E.VIII
405	⊠	3c Rose (65). Six Fancy Cancel Covers, incl. Three Diff. N.Y. Stars, Harrisburg Pa. "1" in Circle (ties stamp), Illustr. Distillery Corner Card, F-VF Lot.....	E.VII
406	⊠	3c Rose (65). Interesting Group of Seven covers, All Better or Unusual Usages, incl. Used with 12c Black (69) to France, On Valentine Cover (pmkd. May 8, with Valentine Enclosure), Phila. Pa. "Advertised" Oval, Newport N.Y. "Not Found" & "Advertised", Ellsworth Patriotic, Coffee & Tea Dealer's Cor. Card, & " Due 7 " Cover to Hawaii , generally F-VF.....	E.IX
407	⊠	3c Rose, 12c Black (65, 69). Both bit faulty, tied by SF cogwheel cancels on 1864 cover From Vancouver to Canada West with mostly readable Blue Oval " Post Office, Victoria, Vancouver Island Paid " marking at left, minor cover faults, Very Scarce (Photo)	E.XII
408	⊠	5c Brown Yellow (67a). Nicely Centered, tied by Milwaukee Wis June 1862 Double Circle & Tiny Seven Bar Grid on Short Paid Cover to Nova Scotia , Bold Black "10" & Clear "Cts 15" handstamps, light ms. "doodling" in address area, T.L. cover corner repair, o/w VF, Very Rare Usage, Illustr. in Brookman Vol. I..... (Photo)	700.00
409	⊠	10c Green (68). Fine, cork cancel, not tied on cover to U.S. Frigate Saranac, Care of U.S. Consul, Panama ; readable Philadelphia, Pa. Nov 11, 1861 pmk., light toning specks at R., o/w Fine	E.VI
410	⊠	10c Green (68). Horiz. Strip of Four , tied by New Orleans 1864 double circle pmks., Used with 2c Black (73) tied by target on Folded Cover to Genoa, Italy via French Mail (2x21c), VF & Very Attractive (Photo)	E.XII
411	⊠	10c Green, 15c Black (68, 77). Three covers; two of former, both to Canada East, one with double vert. perfs., No. 77 on 1867 cover to Paris, stamp has been folded over top edge, o/w Fine	E.VI
412	⊠	30c Orange (71). Used with 3c Rose (65) , tied on 1863 reduced legal size cover to Lancaster, Pa., mostly readable Williamsport, Pa pmk., cover faults, o/w Fine.....	E.VII
413	⊠	30c Orange (71). Overlaps 24c Lilac (78) tied by NY cork cancels on 1864 Folded Letter to Shanghai, China , one cent overpay; ms. "via Marseilles at T.L. & Red London Transit mark; horiz. file fold & some edge wear, o/w Fine (Photo)	E.XI

414	⊠	30c Orange (71). Vert. Pair , Used with Single 24c Gray Lilac (78), Grid cancels (not tied) on 1866 Quadruple Rate Cover to Italy, Red "Philada Pa. Paid", cover aging, etc., Rare Multiple Rate(Photo)	E.XI
415	⊠	2c Black (73) . Nine covers, incl. one with Str. Line "Paid", two with Philadelphia Station markings, one with embossed RR seal on flap, one with Star cancel (natural S.E.), VG-F.....	360.00
416	⊠	5c Brown (76). Vert. Strip of Three , Fine, tied by 1865 New Orleans duplex on Folded Letter to France, Fine(Photo)	220.00

24c 1861-1867 ISSUES—SPECIALIZED COLLECTION

ESSAYS AND PROOFS

417	E	24c Lilac, Washington Die Essays on Proof Paper (Brazer 60E-Aa, d, f, k) . Cpl. "Progressive" Set, margin faults (trivial on two), well clear of designs, Which Are VF.....	E.VIII
418	E	24c Dark Olive Green, Washington Die Essays on Proof Paper (Brazer 60E-Aa, d, f, k) . Cpl. "Progressive" Set, two with margin faults (trivial on one), well clear of designs, Which Are VF, Others VF.....	E.VIII
419	E	24c Black Blue, Washington Die Essays on Proof Paper (Brazer 60E-Aa, d, f, k) . Cpl. "Progressive" Set, two with margin faults, well clear of designs, Which Are VF, Others VF.....	E.VIII
420	E	24c Washington Die Essays on Proof Paper (Brazer 60E-Aa, d, f, k) . Cpl. "Progressive" Set, first in Blue, last three in Green, selvedge hinge translucencies or small faults, well clear of designs, Which Are VF.....	E.VIII
421	E	24c Green, Washington Die Essays on Proof Paper (Brazer 60E-Aa, d, f, k) . Cpl. "Progressive" Set, margin faults, well clear of designs, Which Are VF.....	E.VIII
422	E	24c Scarlet, Washington Die Essays on Proof Paper (Brazer 60E-Aa, f, k) . Two with margin faults, well clear of designs, Which Are VF, Third VF.....	E.VII
423	E	24c Dark Carmine, Washington Die Essays on Proof Paper (Brazer 60E-Aa, f, k) . Two with margin faults, well clear of designs, Which Are VF, Other VF.....	E.VII
424	E	24c Black, Red Brown, Violet, Washington Die Essays on Green Bond (Brazer 60E-Ab) . The Three Listed Colors, VF.....	E.VIII
425	E	24c Washington Die Essays on Glazed Card (Brazer 60E-Ac) . Two, Brown Orange on Light Pink & Blue on Pale Green, Die Sunk on 75x75mm Cards, VF.....	E.VIII
426	E	24c Washington Die Essays on Glazed Card (Brazer 60E-Ac) . Four, Dull Red on Ivory, Brown Red on Buff, Dark Green on Light Yellow & Unlisted Violet on Blue, 49x50mm, VF.....	E.IX
427	E	24c Washington Die Essays on Glazed Card (Brazer 60E-Ae) . The Six Listed Color Combinations, Die Sunk on 55x55mm-75x75mm Cards, VF "Set".....	E.XI
428	E	24c Orange, Black, Washington Die Essays on Green Bond (Brazer 60E-Ae var) . VF.....	E.VII
429	E	24c Washington Die Essays on Proof Paper (Brazer 60E-Af, k) . Two of each, Black & Dark Violet, margin faults (trivial on two), well clear of designs, Which Are VF.....	E.VIII
430	E	24c Washington Die Essays on Proof Paper (Brazer 60E-Af,k) . Two of each, Red Violet & Yellow Brown, small margin faults, well clear of designs, Which Are VF.....	E.VIII

431 E	24c Washington Die Essays on Proof Paper (Brazer 60E-Af, k). Two of each, Dark Carmine & Yellow Brown, minor selvedge faults, well clear of designs, Which Are VF	E.VIII
432 E	24c Washington Die Essays on Proof Paper (Brazer 60E-Af, k). Two of each, Black Blue & Red Brown, trivial margin faults, well clear of designs, Which Are VF.....	E.VIII
433 E	24c Olive Green, Washington Die Essay on White Glzed Card (Brazer 60E-Ag var). 48x48mm, Fresh, Extremely Fine.....	E.VI
434 E	24c Black, Washington Die Essay on India (Brazer 60E-Aj). Cut to shape as always, VF, with P.F. Certificate(Photo)	E.IX
435 E	24c Lilac, Washington Die Essay on India (Brazer 60E-Aj). Cut to shape as always, VF(Photo)	E.IX
436 E	24c Lilac, Washington Die Essay on India (Brazer 60E-Aj). Cut to shape as always, VF(Photo)	E.IX
437 E	24c Orange, Washington Die Essay on Blue Pelure Paper (Brazer 60E-AI). Fresh, Extremely Fine.....	E.VII
438 E	24c Blue, Washington Die Essay on Bond (Brazer 60E-Am). Extremely Fine	E.VI
439 E	24c Violet, Washington Die Essay on Light Yellow Card (Brazer 60E-Aq). 57x64mm, Fresh, Extremely Fine	E.VI
440 E	24c Dark Orange, Washington Die Essay on Ivory Card (Brazer 60E-Aq). 42x43mm, Extremely Fine	E.V
441 P	24c Violet, "First Color" Large Die Proof (60P1). Die Sunk on 101x145mm Card, card thins (well clear of sinkage area), Proof Extremely Fine	900.00
442 P	24c Violet, "First Color" Large Die Proof (60P1). 40x45mm Card Mounted, Fresh, VF(Photo)	900.00
443 P	24c Violet, "First Color" Large Die Proof (60P1). 40x45mm, Card Mounted, small scuff (well clear of design), o/w VF	900.00
444 P	24c Violet, "First Color" Large Die Proof (60P1). 41x48mm, margin faults (well clear of design), o/w VF Appearance.....	900.00
445 P	24c Violet, "First Color" Hybrid Large Die Proof (60P1 var) 5¾x8⅞", couple small card scuffs well clear of sinkage area, Proof Extremely Fine (Normal Cat. \$900.00).....	—
446 P	24c Violet, "First Color" Large Die Proof, Block Letter "Specimen" Ovpt. (60P1 var). 5⅞x7½", Fancy Six Line Orange Impt. at B., few negligible card toning specks near card edge, Proof Extremely Fine (Normal Cat. \$900.00)	—
447 P	24c Violet, "First Color" Plate Proof on India (60P3). Fresh & Fine	200.00
448 P	24c Red Lilac, Plate Proof on Card (70P4). Fresh, Extremely Fine(Photo)	400.00
449 P	24c Red Lilac, Plate Proof on Card (70P4). Shaved & perforated, tied by cork cancel to 1897 Reg'd cover from South Meridian, Conn., return address eroded & cover with edge faults, Very Scarce Usage.....(Photo)	E.VII
450 E	24c Lilac, Decalcomania Plate Proof, Lowenberg Patent (Brazer 70P5). Vert. Pair, some flaking as usual, o/w Fine	E.V
451 E田	24c Lilac, Decalcomania Plate Essay, Lowenberg Patent (Brazer 70P5). Block, usual decalcomania creases (trivial on two), o/w VF ...	E.VIII
452 P田	24c "Atlanta" Trial Color Plate Proofs (109TC). Cpl. Set of Five Colors in Blocks, Fresh, Extremely Fine . (Photo Ex) 2,640.00 +	
453 E	24c Gray, Blue Sensitive Ink, Francis Patent (78E). Fresh & Fine..	E.V
454 P	24c Lilac, Small Die Proof (78P2). On Small Gray Card from a Roosevelt Album, Extremely Fine.....(Photo)	250.00
455 P	24c Lilac, Small Die Proof (78P2). Fresh, Extremely Fine ... (Photo)	250.00

456 P	24c Lilac, "Panama-Pacific" Small Die Proof (78P2a). Characteristic light toning as always. VF, Rare(Photo) 2,100.00
457 P田	24c Lilac, Plate Proof on India (78P3). Block with T. Impt., Fresh, Fine-Extremely Fine(Photo) 750.00
458 P田	24c Lilac, Plate Proof on India (78P3). B. Impt. & Pl. No. 6 Block of Eight, Fresh, few trivial selvedge toning specks (well clear of designs), o/w Extremely Fine.....(Photo) 2,000.00
459 P	24c Lilac, Plate Proofs on India, Card (78P3, 78P4). VF 275.00
460 P	24c Lilac, Plate Proofs on India, Card (78P3, 78P4). Former tiny margin thin spot, o/w VF lot..... 275.00
461 S	24c Lilac, "Specimen" Ovpt. (78SB). B. Impt. & Pl. No. 6 Strip of Three, o.g. (somewhat disturbed), slight selvedge separation, single of strip with crease, perfs. in at T., also incl. Fine o.g. single, Rare.....(Photo) 480.00 +
462 S田	24c Gray Lilac, Control Number Specimen Ovpt. (78SJ). Block of Six (3x2), o.g., h.r., perfs. in trifle at R., Rare Multiple, also incl. single No. 78SB (Photo) 1,320.00 +

24c OFF-COVER STAMPS

463 ★	24c Dark Violet, "First Color" (60). The True "August" Color, Well-centered, o.g., h.r., Extremely Fine, One of the Finest Known.....(Photo) 5,500.00
464 ★	24c Red Lilac (70). Fine(Photo) 475.00
465	24c Red Lilac (70). Blue Shield cancel, VF Strike(Photo) 70.00 +
466	24c Red Lilac (70). Ten, Variety of Shades, Cancels incl. Three in Red & Two in Blue, Star in Circle Cancel, some with faults, o/w Fine Lot..... 695.00
467	24c Red Lilac (70). Vert. Strip of Four, Rich Color, Bold Target Cancels, T. stamp hinge reattached, one with creases, another with sealed tear, o/w Fine..... 275.00
468	24c Red Lilac, Lilac (70 two, 78 two). Diff. Shades, each tied on small piece except one of former tied on 1863 Cover Front to En- gland, one with short perf., o/w Fine Lot..... 230.00
469 ★	24c Brown Lilac (70a). Horiz. Pair, o.g., h.r., VG..... 975.00
470	24c Brown Lilac (70a). Bold Red Star in Circle cancel, Beautiful strike.....(Photo) 65.00 +
471	24c Brown Lilac (70a). Red "Supplementary Mail" cancel, small tear, Fine Appearance, VF Strike..... 147.50
472	24c Brown Lilac, Lilac (70a, 78). Horiz. Pairs, Geometric Cork Cancels, one of latter tiny corner crease, o/w Fine Lot..... 220.00
473 ★	24c Steel Blue (70b). Fresh o.g., h.r., Fine & Rare(Photo) 3,250.00
474	24c Steel Blue (78b). Rich Color, Well-centered, Bold Boxed "Paid" Cancel, tiny faults, VF Appearance.....(Photo) 290.00
475	24c Steel Blue (70b). Town pmk., some partly blunted perfs. & tiny margin tear at R., o/w Fine 275.00
476	24c Steel Blue (70b). Rich Color, Grid Cancel, faint crease, Fine Appearance..... 275.00
477 ★	24c Violet, "First Color" (70c). Fresh, Rich Color, short perf. & reperfed at R., o/w Fine, Scarce.....(Photo) 2,750.00

478	24c Violet, "First Color" (70c). Fresh Color, Magenta Grid cancel, couple trivial perf. flaws, o/w Fine(Photo)	500.00
479	24c Violet, "First Color" (70c). Rich Color, Well-centered, Bold Blue Grid Cancel, faint thin, VF Appearance(Photo)	502.50
480	24c Dark Violet, "First Color" (70c). Deep Rich Shade, Bold "Paid" Cancel, tiny corner perf. crease, o/w Fine(Photo)	515.00
481 ★	24c Deep Lilac (78). Horiz. Pair, Well-centered, Fresh, o.g., Extremely Fine(Photo)	525.00
482 ★田	24 Lilac (78). Block, Fresh, o.g. (bit disturbed from hinge removal), perfs., close to touch at L.(Photo)	1,200.00
483 ★田	24c Lilac (78). Block, Fresh, o.g., h.r., perfs. close to trifle in at L.(Photo)	1,200.00
484 ★	24c Lilac (78). B. Impt. & Pl. No. 6 Strip of Four, Beautifully Centered, some slight toning & selvage soiling, o/w VF, Rare & Handsome Multiple(Photo)	1,050.00 +
485	24c Lilac (78). N.Y. Soldier's Head cancel, perf. faults, VF Strike..(Photo)	E.VIII
486	24c Lilac (78). Bold Cambrige, Mass. Eagle Fancy Cancel, s.e. at R., VF Strike(Photo)	E.VI
487	24c Lilac (78). Wide Straddle Margin at R. Showing 2mm of Next Stamp, Bold Alexandria, Va. Fancy Floral Geometric Cancel, Extremely Fine(Photo)	E.VI
488	24c Lilac (78). Skull cancel, perf. faults, Beautiful Strike(Photo)	E.V
489	24c Lilac (78). Three Leaf Clover cancel, VF strike.....(Photo)	E.VI
490 田	24c Lilac (78). Block, Tied on piece by Red Circle of "V" 's cancels, one with tiny margin tear, perfs. close to trifle in T. & R., Attractive Multiple(Photo)	480.00
491 ★	24c Grayish Lilac (78a). Fresh, tiny natural inclusion, Fine ..(Photo)	250.00
492 ★	24c Grayish Lilac (78a). O.g., extra row of perfs. at T., some tiny toning spots, perfs. slightly in at R.(Photo)	250.00
493 ★	24c Gray (78b). Fresh, speck of magenta ms. on face, o/w VF(Photo)	250.00
494	24c Gray (78b). Ten, Variety of Shades incl. couple approaching the Blackish Violet Shade, Cancels incl. Two in Red, most with faults, o/w Fine Lot(Photo)	490.00
495	24c Gray (78b). Two, Tied on Piece of Document by Handstamped "Susquehanna Canal Co. May 1867" Revenue cancel, perfs. trifle in at L., VF Strike, Collateral Accompanies(Photo)	100.00
496	24c Gray (78b). T. Margin Horiz. Strip of Four, some minor toning, Used with 2c Black (73) Vert. Pair (natural s.e. at L.), ms. cancels, Used as Revenues (\$1.00 Rate) on Partty Printed 1866 Bill of Sale (Conveyance), ms. initials & date match those on the document, Fine, Scarce Revenue Usage(Photo)	E.XII
497 田	24c Gray (78b). Used Block of Six (3x2), perfs. strenghtened, perfs. close to trifle in T. & R.(Photo)	550.00 +
498	24c Blackish Violet (78c). Rich Color, Star in Circle Cancel, faint crease, Fine Appearance(Photo)	500.00
499 ★	24c Gray Lilac, F. Grill (99). T. Margin Single, Fresh, Full o.g., barest trace of hinging, Fine(Photo)	1,150.00
500 ★	24c Gray Lilac, F. Grill (99). Disturbed o.g. causing some gum soaks, o/w VF(Photo)	1,150.00
501 ★	24c Gray Lilac, F. Grill (99). Few nibbed perfs., perfs. close to touch at L.(Photo)	1,150.00
502	24c Gray Lilac, Split F. Grill (99 var). Split Grill, Used, reperfed, o/w VF.....(Photo)	475.00
503	24c Gray Lilac, Double F. Grill (99 var). Used, small faults, Fine Appearance.....(Photo)	700.00

504	田	24c Gray Lilac, F. Grill (99). Block , Quartered cork cancels, one with sealed internal tear, perfs. close to trifle in at R. (Photo) 4,000.00	
505	★	24c Deep Violet, Re-Issue (109) . Beautifully Centered, Fresh, o.g., couple unpunched perfs., scissors separated, one perf. trifle blunt, o/w VF (Photo) 4,000.00	
506		24c Gray Lilac, Lord & Taylor Encased Postage (126EP) . VF, Rare..... (Photo) 2,400.00	
507		24c 1861 Issue, Five Diff. Fancy Cancels incl. Two Diff. Shields , Triangular Grid, Hingham, Mass. "Bat" (double strike) & Putnam, Ct. Elaborate Star , F-VF Strikes (Photo Ex) E.VIII	
508		24c 1861 Issue, Five Diff. Cancels incl. Red Town , Hingham, Mass. "Bat" Fancy Cancel, "Paid" , Blue "Regis(tered)" & extremely faint Red "Supplementary Mail" Ty. A , some with faults, Attractive..... E.VIII	
509		24c 1861 Issue, Six Diff. Fancy Star or Geometric Cancels incl. Star within a Circle , Star within a Star & Negative Intertwined Star, VF Strikes (Photo Ex) E.IX	
510		24c 1861 Issue, Nine Diff. Fancy Cancels incl. Red N.Y. "Heart" , Triangular Grid, Stylized Cross, Blue "Face" , other two Geometrics, F-VF Strikes..... E.VIII	
511		24c 1861 Issue, Twelve Diff. "Changelings" ranging in color from Greenish Gray to Greenish Blue, Cancels incl. Blue Town, Star in Circle, Fancy Geometric, etc., G-F Lot..... E.VIII	
512		24c 1861 Issue, 48 Items, Specialized Study of Shades , Nos. 70, 78, 99 (only one) incl. Couple Unused, Shades from the "First Color" (couple appear unused) & "Steel Blue" Families, Cancels incl. Red (7), Magenta, Blue (6), "Paid" (2), quality varies but does incl. F-VF or Exceptional Appearing Stamps, also incl. perforated 78P3 & two questionable grills.... E.XIII	

24c COVERS

513	⊗	24c Red Lilac (70) . Just tied by Red Grid on 1862 cover to England, Red "N. York Br. Pkt. Paid Jan 7" transit mark, This is the Earliest Known Date of Use by Scott , Fine, Very Scarce Usage..... (Photo) E.XII	
514	⊗	24c Brown Lilac (70a) . Tied by Bold "Susquehannah Depot, Pa Feb 5" pmk. on 1862 cover to London, England; Mailed Six Days Earlier Than Earliest Date Listed by Ashbrook ; minor soiling, o/w Fine, Very Scarce Usage..... (Photo) E.XI	
515	⊗	24c Brown Lilac (70a) . Tied by Grid cancel on Black Zou-ave, Flag & Slave Patriotic (similar to Walcott #1106) to England, slight edge wear & toning, still Scarce..... (Photo) 3,000.00	
516	⊗	24c Brown Lilac (70a) . Two slightly overlapped Average singles, tied by Washington, D.C. cork cancels on 1864 cover to England, Re-addressed on back & forwarded with Average pair of G.B. 1p Reds ; small cover tear at top; side flap & part of backflap missing, Scarce (Photo) E.IX	
517	⊗	24c Steel Blue (70b) . Blue grid cancel, not tied, on 1862 cover from Danvers, Mass. to London, England, Red Boston & London Transit marks, Fine, Ex-Seybold..... (Photo) 800.00	

- 518 ☒ **24c Steel Blue (70b).** Used with **12c Black (69)** & **1c Blue (63)** all Fine, with Str. Line "Paid" cancels, not tied, on cover to **St. Petersburg, Russia** via P.C.M., clear "Portland Me Am Pkt 46" Exchange mark on front & blue ms. "24/4"; Cover repaired along R. side, Ex-Gibson, Scarce Usage..... (Photo) 800.00 +
- 519 ☒ **24c Violet (70c).** Average; tied by **Blue Cincinnati**, O. grid cancel on 1864 Folded Letter to England; Red NY Am Pkt exchange & London Transit marks, slight edge toning at T., o/w Fine, Late Usage..... (Photo) 500.00
- 520 ☒ **24c Violet (70c).** Two overlapped singles, Average, small faults; tied by mostly readable **Blue "Cincinnati, O. Nov 27"** double circle pmk. on large size 1861 cover to England; cover with edge wear & crease, still Scarce..... (Photo) 1,000.00 +
- 521 ☒ **24c Grayish Lilac (70d).** Fine, just tied by grid cancel on 1862 Folded Cover to England with Clear Blue oval "**Forwarded/By/Wm. T. Coleman & Co**" at B.L., light vert. file folds, Fine..... (Photo) 250.00 +
- 522 ☒ **24c Grayish Lilac (70d).** Tied by Red Grid, matching "N. York Br. Pkt. Paid 19 Nov 12" pmk. on small cover to Ireland, 1861 backstamps, ms. docketing at L., significantly reduced at L., o/w Fine 250.00 +
- 523 ☒ **24c Grayish Lilac (70d). Horiz Pair & Two Singles.** Average, faulty, tied by grid cancels on legal size cover, **Clear Omaha City, Neb (Territory)** 1862 double circle pmk. to England; ms. "Not to be found" at T.L.; Manchester & London Returned backstamps; some soiling & edge faults, Very Scarce, Probably Unique Usage.. (Photo) E.XII
- 524 ☒ **24c Lilac (78).** Fine, tied by attractive **Blue Diamond grid** on 1867 Cover, with Clear Blue "Moorestown, N.J." pmk., to England; Clear Red Philadelphia Br., Pkt & London Transit marks; small part of T.L. corner off, o/w Fine & Attractive..... (Photo) E.VIII
- 525 ☒ **24c Lilac (78).** Average, tied by Boston geometric on 1866 embossed Genealogical Society corner card to London; light cover crease from contents, o/w Fine..... E.V
- 526 ☒ **24c Lilac (78).** Average, minor perf. toning; tied by fancy NY geometric cancel on 1867 cover to England, light Red NY exchange mark, large sealed cover tear at B.L. E.V
- 527 ☒ **24c Lilac (78).** Fine, minor perf. toning, tied by **Blue grid** on 1863 **Eagle & Shield Patriotic** (not illustr. in Walcott) to **Dundalk, Ireland**; Fine & Attractive..... (Photo) E.XII
- 528 ☒ **24c Lilac (78).** VF, target cancel, not tied, on 1865 cover from Bellows Falls, Vt to London; Red NY & London Transit marks, ms. "per Cunard Steamer Cuba" at B.L.; considerable docketing at L., o/w Fine E.VII
- 529 ☒ **24c Lilac (78).** Two diff covers; one a single franking on large size 1866 cover from Oroville, Cal. to Penn., soiled, edge faults; other with two overlapped singles, color changlings, tied by Madison, Wisc. pmks. on 1866 cover to Ireland, VG-F E.VI
- 530 ☒ **24c Lilac (78).** Two Average singles, just tied by black grids & faint Red exchange mark on 1865 cover to England; Sheffield backstamp, waterstained along B. & slightly reduced at T..... E.VI
- 531 ☒ **24c Lilac (78).** Three overlapped singles, Fine, tied by fancy NY cork cancels to slightly refolded cover to **Belfast, Ireland** with Red boxed "Short Paid" & block numeral "84" plus ms. "4/-"; small cover tears, Attractive..... (Photo) E.X

- 532 ☒ **24c Lilac (78).** Slightly overlapped by **1c Blue (63)** & **3c Rose (65)** all tied by Boston "Paid" cancels on 1863 **Red, White & Blue State of Pennsylvain Patriotic Cover** (similar Walcott #1625) to **Florence, Italy via Bremen-Hamburg** service; VF, Attractive Angell Cover..... (Photo) E.XV

- 533 ☒ **24c Lilac (78).** Used with **1c Blue (63) & 3c Rose (65)** on 1866 Cover from NY to **Bavaria** via P.C.M., stamps average, tied by Blue Boxed Aachen Franco & Crossroads cancels; "Steamer Scotia" at T.L., Fine(Photo) **E.X**
- 534 ☒ **24c Lilac (78).** Overlapped by **3c Rose (65) & 1c Blue (63)**, piece out; cancelled (not tied) on 1865 cover from Easton, Pa. to **Wurttemberg**; Red NY & Blue boxed "Aachen Franco" transit marks; small cover tear at B. & flap missing, o/w Fine(Photo) **E.VIII**
- 535 ☒ **24c Lilac (78).** Average, cork cancel, not tied & **3c Rose (65)** Average, tear, tied by cork cancel on 1866 cover to **Belgium** from Chicago, Red "N. York Br. Pkt 7 Paid" transit mark; light soiling, Scarce(Photo) **E.VII**
- 536 ☒ **24c Lilac (78).** Used with **3c Rose (65) Vert. Pair & single** (defective) tied by Clear Dover, NH double circle pmk. & Red London transit mark on 1865 cover **To Melbourne, Australia**; Boston & Melbourne backstamps; Fine; signed Ashbrook.....(Photo) **E.X**
- 537 ☒ **24c Gray (78b).** Overlaps **10c Green (68)**, both Average, tied by New London, Conn. pmk. on 1867 Cover to **Valpariso, Chile & forwarded to Iquique** (Chile), cover tear at R. & ink spots along L., Scarce Usage(Photo) **E.X**
- 538 ☒ **24c Gray (78b).** Overlaps **10c Green, F. Grill (96)** Average, tied by cork cancel & indistinct town pmk. on small cover to **Callao, Peru** forwarded to Islovy; slight reduction at R. & minor stain from wax seal, o/w Fine(Photo) **E.IX**
- 539 ☒ **24c Lilac (78).** Fine, overlapped by **2c Black (73)**, Two Average singles, all tied on small 1866 cover by Philadelphia pmk., to **Germany** via P.C.M., Red NY Transit & Boxed Aachen Franco marks on front, small cover tear, o/w Fine.....(Photo) **E.IX**
- 540 ☒ **24c Lilac (78).** Horiz. Pair, Used with **5c Brown (76)**, all tied by NY cork on 1865 cover to **Shanghai, China**, ms. "via Marseilles" at T.L., Red NY & London Transit marks plus Red numeral "48" & "1d"; minor cover tear at T.L., o/w Fine.....(Photo) **E.X**
- 541 ☒ **24c Lilac (78).** Vert. Pair, overlapped by **5c Brown (76)**, All tied by NY cork cancels to 1864 cover **To Konagawa, Japan**; ms. "via Marseilles" at T.L. & "Care of Russell & Co. Shanghai China" at B.L.; Red ms. "32" & "1", Fine, **Very Early Use To Japan**, Scarce.....(Photo) **E.XIII**
- 542 ☒ **24c Lilac (78).** Three diff. shades, each on separate cover to England; one mourning cover, one from New Orleans (1866) & one from Watertown, NY (1864); Fresh, VG-F Lot **E.IX**
- 543 ☒ **24c Gray (78b).** Average, cork cancel, not tied on 1867 cover from East Saginaw, Mich to London, England, Red NY & London transit marks, Fine **E.V**
- 544 ☒ **24c Gray (78b).** VF, tied by Clear Greensburg, Ohio pmk. on 1864 cover, with **Embossed Patriotic Seal on flap plus Red & Blue Piping, to Ireland**, light Red NY transit, Fine.....(Photo) **E.IX**
- 545 ☒ **24c Blackish Violet (78c).** Natural s.e. at L., short perf., Fine; Tied by Blue grid on 1866 cover from Cincinnati, O. to London, England, faint Red transit mark on front, edge wear, o/w Fine.....(Photo) **E.IX**
- 546 ☒ **24c Gray Lilac, F. Grill (99).** Tied by NY cork cancel on 1869 mourning cover to London, Fine & Attractive.....(Photo) **800.00**

- 547 ☒ **24c Gray Lilac, F. Grill (99).** Used with **6c Dull Pink (159)**. Fine, both of which overlap 2c Brown (157), Average; all tied by Red cork cancels on 1875 cover to **Gaboon River, West Africa**, Red NY & London Transit marks, ms. "Per Liverpool & South Coast African SS" at B.L., minor edge nick, o/w Fine, **Very Scarce Destination**.....(Photo) **E.XIV**

- 548 ☒ **24c Gray Lilac, F. Grill (99).** Used with **3c Ultramarine (114)**, both tied by NY pmks. & cork cancels on heavily reduced large size cover to Tenn.; cleaned & several cover tears **E.VIII**

CIVIL WAR PATRIOTIC COVERS

See lots 515, 527, 532 and 544 of 24c 1861 cover section for additional patriotic covers.

- 549 ☒ **"Camp Randall"** Impt. Below Large Blue Eagle & Flag similar to Walcott #2533, natural s.e. **3c Rose (65)**, Tied by Madison, Wis. pmk., VF **(Photo)** **E.VI**
- 550 ☒ **"A Convention of Secessionists After The War"** Caracature Patriotic cover franked with **3c Dull Red (26)**, Fine, B.L., corner rounded, tied by grid cancel, mostly readable Red Middleborough, Mass pmk., light toning & minor corner faults, Very Scarce Patriotic, with P.F. Certificate **(Photo)** **E.VIII**
- 551 ☒ **Female & Cherub Multicolored Magnus** Patriotic Cover; mostly clear "Washington, D.C. Aug 2 1861" pmk., Member of Congress Congressional Free Frank at T.R., Fresh & VF, with P.F. Certificate. **(Photo)** **E.X**
- 552 ☒ **Female, Eagle & Shield Patriotic** cover (similar to Walcott #2237), in blue, plus verse, franked with **3c Dull Red (26)**, Tied by indistinct pmk., VF **(Photo)** **E.VII**
- 553 ☒ **Female Figure with Flag & Wheat and Ohio View Multicolored Magnus** Patriotic cover (similar to Walcott #1656) used with **3c Rose (65)**, Average small tear, vert. crease, extends over slightly reduced R. edge, tied by Washington, D.C. target cancel; part of side flap missing, o/w Fine, with P.F. Certificate **(Photo)** **E.VIII**
- 554 ☒ **Female & Flag Multicolored Patriotic** cover (similar to Walcott #2199, without inscription) used with **3c Brownish Carmine (26)**, Average, tied by Boston "Paid" cancel, Fine & Scarce, with P.F. Certificate **E.VIII**
- 555 ☒ **"The Flag of Our Country"** Patriotic Cover, Red & White Horizontal Waving Flag With Field of Stars Arranged in Star Pattern, Two Line John A. Dix Quote, **3c Rose (65)**, Tied by Cleveland O. Grid Duplex, VF, with letter on flag stationery **(Photo)** **E.VII**
- 556 ☒ **"Fort Federal Hill, Baltimore, Md"** Multicolored Magnus Patriotic used with **3c Rose (65)**, Natural s.e., Fine, tied to backflap by Clear Blue "Baltimore, Md Apr. 29, '64" double circle pmk., Fine, Attractive, with P.F. Certificate **(Photo)** **E.IX**
- 557 ☒ **George Washington Blue Patriotic** Cover (similar to Walcott #34) used with **3c Rose (65)**, Fine, tied by Lowell, Mass. double circle pmk., "Lith. of Hoffman & Knickerbocker, Albany, N.Y." Impt. at B., VF **(Photo)** **E.VIII**
- 558 ☒ **George Washington with Female & Flags, Red, White & Blue Patriotic** cover (similar to Walcott #90) used with **3c Dull Red (26)**, Tied by grid & Buffalo, NY 1861 pmk., VF **E.V**
- 559 ☒ **Liberty & Flag Patriotic in Purple** (similar to Walcott #2355) franked with three Average **1c Blue (63)**, small faults, tied by **Bold Bright Blue** "Leeds, Wisc. Jul 2" pmk., center stamp extends over edge, minor cover faults **E.V**

- 560 ☒ **"Movement of Our Army"** All over Multicolored Magnus Patriotic cover (similar to Walcott #708) used with **3c Rose (65)**, Natural s.e. at R., Fine, tied by mostly Clear Alexandria, Va double circle pmk., VF & Attractive, with P.F. Certificate.....(Photo) **E.X**
- 561 ☒ **"President Lincoln and His Cabinet"** Multicolored Patriotic cover (similar to Walcott #210) "Washington, D.C." pmk. & "C.H. Van Wyck, M.C." Free Frank at T.R., small cover faults, o/w Fine.....(Photo) **E.VIII**
- 562 ☒ **Sailor & Flag, Red & Blue Design** (similar to Walcott #1984) with inscription "This Flag Shall Fly over Sumpter" at B.L., **3c Red (26)**, Tied by Blue Balt. Md. pmk., VF **E.V**
- 563 ☒ **Secessionist Caricature Patriotic** (similar to Walcott #905), **3c Red (26)**, Tied by Bold N.Y. June 1861 Grid Duplex, small repair at T., without flap, o/w VF(Photo) **E.VI**
- 564 ☒ **"Seventh Regiment, New Hampshire Volunteers"** Impt. & Red & Blue Eagle & Shield on Orange Patriotic Cover, **Two 3c Rose (65)**, One trimmed at B., before use, tied by Bold "Paid" in Circle cancels, **"Fort Jefferson Fla."** pmk., Beautiful Cover.....(Photo) **E.VIII**
- 565 ☒ **Soldier's Farewell Patriotic Cover**, "The Girl I Left Behind Me.," Red & Blue Design (similar to Walcott #841) to Vt. with Str. Line. **"Ship Island, Miss"** pmk., **3c Rose (65)**, Ms. cancel, not tied, soiled, bit reduced at R., o/w Fine **E.V**
- 566 ☒ **"Stand By The Flag!"** Imprint on Red White & Blue Flag Patriotic to Italy Franked With **Horiz. Strip of Three 12c Black (69) & Pair 3c Rose (65)**, Ms. cancels, "Milford N.H. May 24 1862" Double Circle pmk., tied by Red Boxed "PD", U.S. Naval Address, cover edge faults & slight aging, still Attractive, Very Rare.....(Photo) **E.XIII**
- 567 ☒ **Standing Liberty & Flag Maine Magnus Patriotic** cover in purple (similar to Walcott #1645) used with Average **3c Rose (65)**, which has been removed, reperforated & replaced, o/w Fine, with P.F. Certificate, Ex-Kimmel.....(Photo) **E.VIII**
- 568 ☒ **"View of The Capitol"** Multicolored Magnus patriotic cover (similar to Walcott #641) used with **3c Rose (65)**, Fine, tied by Washington, D.C. pmk., small sealed cover tear at B.L., o/w Fine, with P.F. Certificate(Photo) **E.XI**
- 569 ☒ **Washington & Flags, Red & Blue Design** (similar to Walcott #89), **3c Red (26)**, Tied by mostly clear **Red** Miami, Ohio pmk., ms. Camp Dennison May 20, 1861 at B.L., VF..... **E.VI**
- 570 ☒ **Patriotic Covers**, 16 diff., 11 franked with **3c Rose (65)** & four with **3c Dull Red (26)**, two with embossed design, one without stamp, incl., a few better designs, Condition varies, VG-F..... **E.IX**

CIVIL WAR PRISONER AND FLAG OF TRUCE COVERS

- 571 ☒ **Examined/Camp Chase/Lieut. Col. Potten** (Antrim Ty 1a) readable handstamp on Buff Cover franked with Average, **3c Rose (65)**, Tied by target, matching Columbus, O pmk., light soiling & edge wear, o/w Fine **E.VI**
- 572 ☒ **Camp Douglas/Examined/Prisoner's Letter**, clear oval handstamp on cover to Louisville, Ky. franked with **3c Rose (65)**, Natural s.e. at L., light Blue Target, matching Chicago, Ill. pmk., Cover tear L. of center clear of markings, small repair at T.L., o/w Fine **E.V**

573	✉	Prisoners Letter/Examined/Elmira, NY mostly readable oval handstamp on cover to Prisoner of War, Elmira, NY, franked with 3c Rose (65) , Average, perfs., trimmed at R. & B., tied by blue target & matching clear Baltimore, Md. pmk., light aging & edge wear, o/w Fine, ex-MacBride.....	E.V
574	✉	Prisoner's Letter/Examined/Fort Delaware, Del light but readable oval handstamp on yellow cover to W. Va., franked with 3c Rose (65) , Fine, grid cancel, matching bold Delaware City, Del May 4 pmk., VF.....	E.VI
575	✉	Prisoner's Letter/Examined JC/Johnsons Island, O clear oval handstamp on orange cover to Baltimore, Md, franked with 3c Rose (65) , Fine, short perfs., tied by target cancels, matching mostly clear "Sandusky, O '65" pmk., original enclosure, Fine.....	E.VI
576	✉	"Ex" ms. Censor's mark on blue cover to Prisoner of War, Fort McHenry, ms. "Missent" & redirected to "Point Lookout, Md" franked with 3c Rose (65) , Fine, corner off, tied by clear "Old point Comfort, Va" pmk., some toning, Scarce.....	E.V
577	✉	"Ex/GW/PA" (Examined, GW, Post Adjustant) ms. endorsement at T.L., on cover to "Prisoner of War, Fort McHenry" franked with 3c Rose (65) , Natural s.e. at R., Average, tied by Clear Blue Baltimore, Md pmk., ms. "Lt Campbell" along L., Fine	E.V
578	✉	"Exd/P" ms. censor's mark on small cover to NY franked with 3c Rose (65) , Fine, tied by partly readable Old Point Comfort, Va.pmk., additional "Exd" at T.L., Fine	E.V
579	✉	"Flag of Truce," ms. endorsement at T.L., on blue cover to "Co H. 5th Division, Point Lookout, Md franked with 3c Rose (65) , Fine, small crease, tied by cork cancel, ms. "Enclosed \$6.00 USC" at T., & "Dead" at L., VF	E.VII
580	✉	"Flag of Truce," ms. endorsement on small cover to Louisville, Ky franked with 3c Rose (65) , Fine, cork cancel, matching readable "Old Point Comfort" pmk., VF, ex-MacBride	E.VII
581	✉	"via Norfolk & Flag of Truce," ms. endorsement on cover to NY with ms. "from Mobile" at B.L., Blue Crayon "No Postage," franked with 3c Rose (65) , Fine, tied by clear "Old Point Comfort Va" pmk., tape stain at T., o/w VF	E.VI

1867 GRILL - 1869 PICTORIAL ISSUES

582	✉	3c Rose, Grilled All Over (79). Couple short perfs. as always, slightly toned at bottom; tied by Blue duplex pmk. on cover with address partially eradicated, closed cover tears, Scarce	(Photo) 750.00
583	✉	2c Black, Z. Grill (85B). Tied by cork cancel on cover to Indiana with 1c Blue (63) , short perfs. at B., Average.....	(Photo) E.VIII
584	✉	3c Rose, E., F. Grills (88, 94). Three Fresh Covers, Pair No. 88 Used to Canada, two No. 94 Singles one tied by Crossroads, other by Watertown N.Y. Heart, Stamps Well-centered, VF-Extremely Fine, Choice Lot	E.VI
585	✉	15c Black, E. Grill (91). Average, not tied, on 1869 Cover from Buffalo, NY to Paris, light soiling, small cover tear at T., o/w Fine ..	E.VIII
586	✉	12c Black, F. Grill (97). Average, tied by NY Leaf cancel on 1868 cover to England; ms. "per Str. Cuba" at T.L., minor soiling & small stain from wax seal, o/w Fine	E.IV
587	✉	1c Buff, 2c Brown, 3c Ultramarine (112, 113, 114). 11 diff. covers; two each of Nos. 112 & 113, Seven of No. 114; incl. two No. 114's on advertising covers & two with colored cancels, condition varies, VG-VF.....	E.IX

588	⊗	3c Ultramarine (114). Three singles, one with natural s.e., cork cancel, not tied on 1870 3c Pink on White Entire (U58) irregularly reduced at R., to Hilo, Hawaii , mostly Clear "San Francisco, Cal May 19" pmk., Fine (Photo)	E.VIII
589	⊗	6c Ultramarine (115). Huge natural s.e. at R., tied by Clear Buffalo, NY pmk. on Aetna Insurance Fancy Volcano Corner Card Cover to Canada, VF, Attractive Cover (Photo)	300.00
590	⊗	6c Ultramarine (115). Tied by Naperville, Ill. target cancel on 1870 cover to Canada, slightly reduced at L., VG.....	E.VII
591	⊗	10c Yellow (116). Fine, tied by clear "Bridgeport, Ct Oct 15" pmk. & Octagonal cork cancel on small cover to Aspinwall (new Granada) ; small tape stains at B.L. & B.R., tiny nick at T.R., o/w VF..... (Photo)	325.00
592	⊗	10c Yellow (116). Well-centered, tied by grid cancel on 1870 cover to Germany from NY, small cover tear at T.L. & water staining at T.R., o/w Fine (Photo)	325.00
593	⊗	12c Green (117). Tied by Clear Richmond, Va pmk. & cork cancel on 1869 cover to Scotland, light toning along edges, o/w Fine..... (Photo)	325.00
594	⊗	12c Green (117). Two singles, one with corner crease, overlap 10c Green, F. Grill (96) Aver-Fine, all tied by cork cancels on 1869 cover to Lima, Peru (Davis correspondence); Red numeral "24"; cover tears, parts of sideflap & backflap missing, Scarce..... (Photo)	E.XII
595	⊗	15c Brown & Blue, Ty. II (119). Average, tied by target on Reg. 3c Pink entire to Pine Grove, Pa., clear Jonestown, Pa pmk.; flap stained, Attractive (Photo)	800.00
596	⊗	15c Brown & Blue Ty. II (119). Used with 3c Ultramarine (114) two singles, all Average, tied by target cancels on Reg. Cover to Winona, Minn.; mostly Clear " Wasioja, Minnesota Jun 20, 1870 " pmk. (date inverted), Fresh Cover, with P.F. Certificate (Photo)	800.00 +
597	⊗	15c Brown & Blue, Ty. II (119). Used on Yellow Cover with 3c Ultramarine (114) two singles, one tied by Red boxed German transit marking on 1870 yellow Cover to Sweden ; readable " Helena, Montano Feb 1 " Territorial pmk., opened on two sides, Fine & Scarce cover (Photo)	E.XIV

SPECIALIZED 10c BANK NOTE COVERS

SCARCE RATES AND DESTINATIONS

598	⊗	10c Brown (150). Average, cork cancel, not tied, mostly Clear "Springfield, Mass" pmk. on 1872 cover To Barbados with Red NY transit & black Barbados receiving marks on front, ms. "via New York & St. Thomas" at B.L., minor cover reduction at R., o/w Fine, Scarce Usage.....	E.VII
599	⊗	10c Brown (150). Fine, tied by Red NY transit mark to cover from Kalamazoo, Mich. to Bermuda , blue crayon "2" at center, VF, Scarce Usage	E.VII
600	⊗	10c Brown (150). Fine, tied by readable "West Meriden, Ct" pmk. to 1873 Cover to " U.S.S. Kansas, Nicaragua Survey, Care United States Consul, Aspinwall, U.S. of Columbia ", minor toning, o/w Fine, Scarce Usage.....	E.VII

601	⊠	10c Brown (150). Fine, small crease, tied by Crossroads cancel on 1872 Folded Letter with Clear Magenta "San Francisco, Cal Paid" pmk., To San Jose, Costa Rica , light horiz. file fold, o/w Fine, Scarce Usage	E.VII
602	⊠	10c Brown (150). Small tear, Used with 6c Carmine (148) on 1873 cover from New Orleans to France via London (16c Rate ½ to ½ oz); NY, London, & Calais transit marks on front plus French Red oval "PD"; bit soiled, opened irregularly at back, Scarce Rate	E.VII
603	⊠	10c Brown (150). Fine, tied by Clear Red NY transit mark on cover from Hoboken, N.J to Paris, sent Paid Only to England with "GB/40c" tray mark & French "10" decimes due, several spindle holes, o/w Fine, Scarce Routing So Late	E.VI
604	⊠	10c Brown (150). Fine, tied by mostly readable NY pmk. & light, NYFM Ty C4 Negative "H" cancel on Folded Cover To Guatemala, "Centro" America ; ms. "p Ocean Queen" at T.L. & Red "1", VF, Scarce Destination	E.VIII
605	⊠	10c Brown (150). Fine, tied by Clear Red NY pmks. on cover to Japan , opened at L. & small part of flap missing, o/w Fine...(Photo)	E.VIII
606	⊠	10c Brown (150). Horiz. Pair, VF, just tied by Gardiner Me. Crossroads cancel on slightly reduced cover To Aspinwall, N.G. (New Granada), tiny piece out of cover at B.L., o/w Fine	E.VI
607	⊠	10c Brown (150). Average with Philadelphia Blue Maltese Cross Cancel on 1872 Cover To St. Pierre Miquelon , partially readable St. Pierre receiving mark on front, Nova Scotia, New Brunswick & Cape Breton backstamps, Fine, Very Scarce Destination	E.VIII
608	⊠	10c Brown (161). Fine, minor perf. faults at R, on 1878 cover with clear Oxford, Mass. pmk., to Rio de Janiero, Brazil , Fine	E.V
609	⊠	10c Brown (161). Average, tied by Oxford, Mass duplex pmk. on 10c Brown Entire (U190a) , 1877 London transit mark To Rio de Janeiro, Brazil , VF	E.VII
610	⊠	10c Brown (161). Horiz. Pair, Fine, L. stamp torn before use, used with 3c Green (158) Fine, on 1874 cover with Toledo, Ohio pmk. To Brazil (Sent via Am. Packet from NY, 15c Rate, 8c overpay), opened at L., Fine	E.VI
611	⊠	10c Brown (161). Vert. Strip of Three, Fine, tied by NY duplex pmks. on 1877 cover To Para, Brazil (Brit. Mail via England, 21c rate, 9c overpayment); ms. "Via Southampton" at B.L., VF & Attractive	E.VII
612	⊠	10c Brown (161). Fine, just tied by cork cancel on 1877 Yellow Cover from Nantucket, Mass To St. Vincent, Cape De Verde Islands , Attractive, Rare Destination	E.IX
613	⊠	10c Brown (161). Average, tied by Clear NY duplex pmk. on 1878 cover To Amoy, China , ms. "Via San Francisco" at T.L., Amoy backstamp, cover lightly toned, o/w Fine	E.VI
614	⊠	10c Brown (161). Fine, tied by clear NY duplex pmk. on 1878 cover to Amoy, China , Hong Kong & Amoy backstamps, Fine	E.VI
615	⊠	10c Brown (161). Fine, tied by double strike of Bold Crossroads Cancel on 1875 Folded Letter, Magenta "San Francisco Cal. Paid" pmk., To San Jose, Costa Rica , light horiz. file fold, VF & Attractive	E.VII
616	⊠	10c Brown (161). Average, tied by Leaf cancel on 1874 Folded Letter, Clear Magenta "San Francisco Cal Paid" pmk., To San Jose, Costa Rica , light horiz. file fold, Fine	E.VII
617	⊠	10c Brown (161). Just clears, cork cancel (not tied) on 1877 cover with Trenton, NJ pmk. To Gaboon River, West Africa , "Cote D'Or Et Gabon, 24 Nov 77" backstamps, with enclosure, VF, Very Scarce Destination	E.X

- 618 ☒ **10c Brown, "Varnish" Ink Variety (161 var).** Two singles, Fine, toned spots, tied by clear NY pmk. on 1876 Folded Cover to **Guatemala**, Fine & Very Scarce(Photo) **E.VIII**
- 619 ☒ **10c Brown (161).** Fine, minor perf. faults, tied by 1879 Philadelphia cork cancel on cover **To Lower Guinea, West Africa**, "Cote-D'OR Et Gaboon, 29 Jul. 79" backstamp, bit soiled, minor edge wear, o/w Fine, Very Scarce Destination.....(Photo) **E.X**
- 620 ☒ **10c Brown (161).** Fine, tied by double strike of Clear **"Port & Boston R.R., Dec 20"** on 1877 cover **to Rome & forwarded to Frasiati**, minor cover edge tears, o/w Fine..... **E.IV**
- 621 ☒ **10c Brown (161).** Average, small faults, tied by Clear Lowell Mass pmk. on 1880 cover **to Yokohama, Japan**, Fine.....(Photo) **E.VIII**
- 622 ☒ **10c Brown (161).** Average, minor perf. faults, tied by New Bedford, Mass pmk. on 1877 cover **To Mauritius**, "Mauritius, 4, Au 25, '77" backstamp, overall toning (mostly edges), o/w Fine, Scarce Usage..... **E.VIII**
- 623 ☒ **10c Brown (161).** Fine, tied by **Negative Star** cancel from Sea Plain, NJ. on slightly reduced cover **To Cronstadt, Russia**, cover bit irregular at R. & bit toned, Scarce Usage..... **E.VIII**
- 624 ☒ **10c Brown (161). Horiz. Pair**, Fine, small faults, used with **1c Dark Ultramarine (156)**, natural s.e. & Average & **3c Green (158)**, Two Singles, Fine, on cover from Westport, Mass **To St. Helena**, Boston transit, Red Crayon ms. "110" & Red "11d" handstamp on front, somewhat soiled, o/w Fine, Scarce.....(Photo) **E.XI**
- 625 ☒ **10c Brown (161).** VF, minor perf. toning at T., overlaps **1c Ultramarine (156)**, Fine, cork cancels (not tied) on purple cover from Middleborough, Mass **To Constantinople, Turkey** (N.G.U. mail), VF.....(Photo) **E.VIII**
- 626 ☒ **10c Brown (161).** Just tied by cork cancel, Clear "New Bedford Mass" pmk. on Fresh Cover **To Zanzibar**, Brindisi & Zanzibar pmks., VF, Scarce Usage.....(Photo) **E.IX**
- 627 ☒ **10c Brown (188).** Fine, natural s.e. at L., used with **3c Green (184)** Fine, both tied by 1880 NY duplex pmks. on Folded Letter **To Bogota, U.S. Columbia** (British Mail), mostly Clear **Blue Oval "Forwarded by/R.G. Crompton/Colon"** (Rowe Rarity 5) on backflap, vert. file fold, o/w Fine..... **E.IX**
- 628 ☒ **10c Brown (188).** Small piece out at T., gum staining, tied by NY duplex cancel on 1880 **3c Green Entire To Cartagena, U.S. of Columbia** (13c rate, British Mail via Colon), ms. "via Pacific Mail" at T.L. & Colon transit mark, small cover faults along T., o/w Fine **E.VII**
- 629 ☒ **10c Brown (188).** Tied by Clear "Providence R.I. May 2 82" Duplex pmk. on Illustr. Ad cover (Charter Oak Ins. Co) to Paymaster, U.S. Str. Monocracy, **Yokokoma, Japan**, San Francisco transit, "Yokohoma * Jun 4, 1882" receiving pmk., Fine **E.VIII**
- 630 ☒ **10c Brown (188). Horiz. pair**, Average used with **6c Pink (186)** Fine & **1c Dark Ultramarine (182)** Fine, all stamps toned, tied on 1879 cover, by Clear New Bedford, Mass pmk. **To St. Helena**, NY & London Transit marks, overall toning, o/w Fine, Scarce Destination.....(Photo) **E.IX**
- 631 ☒ **10c Bank Note Covers (150, 161, 188).** 33 diff. covers, 14 National printing, two American; uses to Belgium, China, Denmark, England, Germany (5), Holland, Italy (4), Mexico, Switzerland & Turkey, balance to France, Condition varies, VG-VF, Useful Lot..... **E.XII**

NEW YORK FOREIGN MAIL CANCELLATIONS

(INCLUDES SCARCE DESTINATIONS)

- 632 ☒ **10c Brown (161).** Fine, tied by Bold NYFM Ty. **A20 Star** cancel on 1874 cover **To Amsterdam**, ms. "Per Rhein" at T.L., VF...(Photo) **E.VII**

633	✉	10c Brown (161). Average, tied by Clear NYFM Ty. A20 Star cancel on 1874 cover to France , forwarded to Geneva, with clear Red "New York Aug 1" pmk., First Day of 9c Rate Via French Mail , Fine & Very Scarce cover.....(Photo)	E.IX
634	✉	10c Brown (150). Fine, tied by NYFM Ty. A29 (Rare) Star Cancel on 1871 Folded Letter To Switzerland , light horiz. file fold away from stamp & pmks., Fine	E.VI
635	✉	10c Brown (150). Two singles, Average, tied by Clear NYFM Ty. A29 Star Cancells to 1871 Folded Cover to Holland , light horiz. file fold & minor aging, o/w Fine, Scarce Cancells	E.VII
636	✉	10c Brown (161). Average, gum staining, tied by Clear NYFM Ty. G2 Geometric Cancel on cover To Bermuda ; Red Str. Line "Returned For/Postage" at B.L., ms. "due 10" at T. crossed out, cover shows evidence of removed stamp, Fine	E.VII
637	✉	10c Brown (150). Fine, tied by Bold NYFM Ty. G5 Geometric pmk. on 1874 cover to Paris, trivial cover fault, o/w VF(Photo)	E.VII
638	✉	10c Brown (161). Horiz. Pair, Average, tied by Clear NYFM Ty. G18 Geometric Cancells on 1875 cover to London, England, ms. "per Str. Russia" at T.L., VF.....(Photo)	E.VII
639	✉	10c Brown (150). Fine, tied by partial NYFM Ty. S-9 Sunburst cancel (Scarce) on Feb 27, 1873 Folded Cover to Vera Cruz, Mexico , light horiz. file fold, Fine & Attractive	E.V
640	✉	10c Brown (150). Fine, two short perfs, tied by NY pmk. & with Unlisted NYFM Type Star cancel with Negative Cross on cover to Shanghai, China , ms. "Via San Francisco, By Rail" at T.L., irregularly opened at R., o/w Fine.....	E.VI
641	✉	10c Brown, Grill (139). Average, tied by NYFM Freehand cancel to 1872 Folded Cover To Holland , Fine.....(Photo)	700.00
642	✉	10c Brown (161). Four, one faulty, on separate Folded Letters To Acapulco, Mexico , each with Diff. NYFM Freehand type Cancel, some minor cover faults, o/w Fine Lot	E.VIII

10c BANK NOTES USED ABROAD

643	✉	10c Brown, Grill (139). Average, natural s.e. at R., tied by Readable "New York Steamship" pmk. on 1871 Folded Letter From La Guayra Via St. Thomas To NY , readable "St. Thomas 1871" transit mark on front, light file fold along edge of stamp, o/w Fine.....(Photo)	700.00 +
644	✉	10c Brown (150). Just clears at L., tied by double strike of Clear "San Francisco, Cal" receiving mark on cover with mostly Clear "U.S. Postal Ag'cy Shanghai" pmk. To New York, light edge toning, o/w Fine	E.IX
645	✉	10c Brown (150). Fine, gum staining, tied by partial strike of NYFM Ty C8 (Rare) Negative "2" cork cancel on 1875 cover From Mexico with Str Line "Consulate of the United States/Acapulco" handstamp at T.R. & NY pmk., minor flap repair & some edge wear, o/w Fine, Scarce Use	E.VIII
646	✉	10c Brown (150). Tied by Clear NY pmk. to 1873 cover From St. Thomas (D.W.I.) to Salem, Mass. , minor edge wear, o/w Fine.....(Photo)	E.X
647	✉	10c Brown (161). Used With Great Britain 4p Orange (43) Average, each with ms. cancels on 1874 Folded Cover From Havana To Buenos Aires Via St. Thomas (D.W.I.) , mostly Clear St. Thomas transit pmk., light horiz. file fold, Fine, Very Scarce Mixed Franking.....(Photo)	E.XII

- 648 ☒ **10c Brown (188).** Just tied by Pinwheel Cancel on **Cover From China, "U.S. Postal Agc'y Shanghai Jan 14,"** mostly readable pmk., reduced at L. & slightly soiled, Scarce(Photo) **E.VII**

OTHER BANK NOTE COVERS TO EARLY 20th CENTURY

- 649 ☒ **7c Vermillion, Grill (138).** Average, reperfed at T., Tied by clear NYFM Ty. A19 cancel on cover to Germany, slightly reduced at L., Scarce(Photo) **E.VIII**
- 650 ☒ **15c Orange, Grill (141).** Average, cork cancel, not tied, on 1871 Cover to Pa. with mostly, readable Blue Oval **"U.S. Flag. Ship./Oct 20 1871/Lancaster"** packet mark at L., Printed Address, small tears at B., soiled on face, VG..... **E.IX**
- 651 ☒ **2c Red Brown (146).** Horiz. Pair, Average, R., stamp pulled perf, tied by **"Brooklyn, NY Aug 19, 1 PM"** pmk., on fancy ladies cover addressed to "Marine Hospital", Oval **"Held For Postage"**, light overall cover toning..... **E.IV**
- 652 ☒ **3c Green (147).** Horiz. Pair & Single (two with natural s.e.) used with **1c Ultramarine (145)** all tied by Leominster, Mass. **Stovepipe** cancels on 1870 cover to **Hong Kong, China**, Magenta **"San Francisco Paid All"** transit mark & Hong Kong backstamp, reduced at L., Attractive.....(Photo) **E.VII**
- 653 ☒ **7c Vermillion (149).** Just tied by cork cancel on cover to **Germany**, partial Danville, Pa. pmk., Red New York Br. Transit & ms. **"Via Hamburg"**, VF..... 110.00
- 654 ☒ **12c Violet (151).** Small faults, Used with Horiz. Pair **3c Green (158)**, Paying 15c Reg. & 3c Postage on Yellow Cover, Target cancels, **"Esopus N.Y."** pmk., tiny bit reduced at T., small flap separation, Fine Appearance, Scarce..... **E.VI**
- 655 ☒ **12c Dull Violet (151).** Average, overlaps **10c Brown (150)** tied by cork cancel, mostly readable New Bedford, Mass pmk., on Cover to **Payta, Peru**, tiny cover tears at T., bit irregular at L., Fine, Scarce Destination(Photo) **E.VII**
- 656 ☒ **15c Bright Orange (152).** Horiz. Pair, Fine, tied by Philadelphia **Six Pointed Star Cancel** on 1874 cover **To Rio de Janeiro, Brazil** sent via American Packet (2 x 15c rate), slightly reduced at R. & small nick at B.R., o/w Fine.....(Photo) 275.00
- 657 ☒ **3c Green, 15c Bright Orange (147, 152).** Average, 15c with B. perfs. trimmed off Star Cancels, on Reg. Cover with light Yonkers, NY pmk., reduced at R. & paper adhering to back of cover, Scarce... **E.V**
- 658 ☒ **24c Purple (153).** Average, Used with Vert. Pair **10c Brown (161)** tied by Corks, New Bedford Mass. pmk. on March 1875 cover to **Chile**, Red **"New 24 York"**, & Red Oval **"Valpariso 20c Multada,"** small address smear, Rare Usage (Photo) 1,600.00 +

659 ☒ **24c Purple, 30c Black (153, 154).** Perfs. in at T. & B. respectively, tied by Segmented Cork Cancels on 1874 Manila Wrapper to **Kansas**, Boston pmks., ms. docketing at L. **"U.S. Circuit Court, Dist. of Kansas . . . U.S. Commissioner, Boston, Mass."**, Fine, Scarce, with P.F. Certificate (Photo) 1,600.00 +
- 660 ☒ **30c Black (154).** Horiz. Pair, Used with **6c Carmine (148)**, tied by Corks on Triple Rate Rev. Bissell Cover to **India**, Red Boston & London pmks., red crayon rate marks, etc., VF, ex-Gibson ... (Photo) 780.00 +
- 661 ☒ **3c Green (158).** Tied by **"1873" in Grid cancel** on cover to Ill., indistinct Town pmk., piece out of cover at L., o/w Fine **E.IV**

- 662 ☒ **3c Green (158)**. Two diff. **Peace Propaganda** covers; one from Boston Society with overall illustration, stamp with T., perfs. trimmed, Fine; other, The Peace Association of Friends in America with overall wording, repaired at T., stamp & cover Average **E.VI**
- 663 ☒ **15c Yellow Orange (163)**. Fine, tied by cork cancel with **3c Green (158)** Average natural s.e. at R., on 1873 Cover to **Cordoba, Argentine Republic**, Clear Red "8 New-York Dec 23" transit mark & ms. Blue "10" (centavos) due, Fine **(Photo)** 250.00+

- | | | |
|-------|--|--------------|
| 664 ☒ | 30c Gray Black (165) . Fine, used with 10c Brown (187) & 2c Vermilion (183) Horiz. Pairs , Average, all tied by New Bedford, Mass. Cork cancels on small, neat 1880 cover To St. Helena (Brit Mail via England, 2cx27c); St. Helena receiving mark on face, VF, Very Scarce Cover..... (Photo) | E.XIV |
|-------|--|--------------|

- 665 ☒ **30c Gray Black (165)**. Fine, overlaps **10c Brown (161)**, Fine, tied by Washington, D.C. cork cancels on 1877 large size Reg. Cover to Raleigh, N.C., partially refolded, o/w Fine **(Photo)** 650.00+
- 666 ☒ **4c Blue Green, Diagonal Bisect (211 var)**. Fine, gum staining, tied by Clear "Oakland, Cal Jul 1, '91" duplex pmk. On cover to San Francisco, light soiling, opened irregularly at L., o/w Fine, with P.F. Certificate **(Photo)** **E.IX**
- 667 ☒ **50c Columbian (240)**. Fine, tied by 1894 NY machine pmk. on cover to **Berlin, Germany**, trivial waterstaining at R., o/w Fresh & VF..... **(Photo)** 600.00
- 668 ☒ **Clown Illustr. Ad Covers**, Two diff; one from Kansas City, Mo in **Green**, advertising "Fall Festivities", other with multicolored Clown on "Sacramento Street Fair and Trades Carnival" corner card, each used with Fine 2c Red (279B), Fine **E.V**
- 669 ☒ **1908-1915 Christmas Seals (WX3, WX6, WX7, WX16a)** on five Christmas postcards, WX3, 6 and 7 Tied by pmk., additional WX6 & WX16a not tied, F-VF 96.00+
- 670 ☒ **5c Blue, Imperf. (315). Horiz. Pair**, crease & tear, Used with **Two Horiz. Pairs 2c Hudson-Fulton, Imperf. (373)** tied by 1917 N.Y. pmks. on Special Delivery Cover, ms. note on back "Please keep this envelope & bring with you", Rare Cover..... **(Photo)** 1,665.00
- 671 ☒ **2c Lincoln (367)**. Fine, cancelled, not tied, by "**Pioche, Nev. 12 Feb 1909**" **First Day Cancel** on local cover, VF & Scarce ... **(Photo)** 300.00

GUN COVERS

- 672 ☒ **Dupont Shoot Powders Multicolored Quail on Rock** Illustr. Ad cover (Biddle #G41) used iwth **3c Deep Violet (720)** Fine, tied by 1938 Pawhuska, Okla. machine cancel, VF, ex-Biddle..... **E.VI**
- 673 ☒ **"Dupont Smokeless" Multicolor Long Bill Bird** Illustr. Ad Cover (Biddle #G39) franked with **2c Carmine (319)** VF, tied by 1904 Cincinnati machine cancel, Fresh & VF, ex-Biddle **(Photo)** **E.VIII**
- 674 ☒ **"Dupont Sporting Powders" Multicolored Quail on Rail Fence** Illustr. Ad cover (Biddle #G34) used with **2c Carmine (332)** natural s.e. at T., Fine, tied by 1910 Atchinson, Kansas Flag cancel, VF, ex-Biddle **(Photo)** **E.VIII**
- 675 ☒ **"Hazard Powder" Multicolored Illustr. Ad cover with Mallard Duck** (Biddle #G48) used with **2c Carmine (267)** natural s.e. at T., Fine, tied by 1898 NY flag cancel, Fresh & VF, ex-Biddle.... **(Photo)** **E.VIII**
- 676 ☒ **"Hazard Powder" Multicolor Illustr. Ad Cover with Mallard Duck** (Biddle #G48) used with **2c Carmine (301)** tied by Kans. City pmk., Schmelzer Arms Co. Return Address, small cover reduction at R., Fine..... **(Photo)** **E.VII**

677	⊗	"Hunter Arms Co" Multicolored Hunting Dog Illustr. Ad cover (similar to Biddle #G56) used with 2c Rose (499) , Fine, tied by 1919 Fulton, NY machine cancel, VF.....(Photo)	E.VII
678	⊗	Open Shotgun Illus. Ad Cover in Pink , used with Fine 2c Carmine (267) tied by "Memphis, Tenn. Street Fair, Oct 23-29" slogan cancel, All Over Elk's Carnival & Industrial Exposition Ad on back , slightly reduced at L., Fine(Photo)	E.VII
679	⊗	"Parker Gun" Multicolored Shotgun & Bird Illustr. Ad cover (similar to Biddle #G67) franked with 2c Carmine (319) Average, tied by 1908 Meriden, Conn duplex pmk., VF(Photo)	E.VII
680	⊗	"Remington Guns & Rifles" Multicolored Lady with Rifle Illustr. Ad cover (Biddle #G81) franked with 1c Green (300) Fine, tied by 1903 Seattle, Wash. machine cancel, VF, ex-Biddle.....(Photo)	E.VII
681	⊗	Winchester, Hammerless Repeating Shotgun Multicolored Hunter with Shotgun & Dog Illustr. Ad cover (similar to Biddle #G110) used with 1c Green (405) , Horiz. pair, Average, tied by 1913 Washburn, Maine duplex pmk., VF.....(Photo)	E.VIII
682	⊗	"Winchester Repeating Rifles, Shot-Guns and Single Shot-Rifles" Multicolor Bearded Hunter with Rifle Illustr. Ad Cover (Biddle #G107) used with 2c Carmine (319) VF tied by 1906 Baltimore, Md machine cancel, Fresh & VF, ex-Biddle(Photo)	E.VII
683	⊗	"Winchester Rifles and Shotguns" Multicolor Hunter in Snowshoes Illustr. Ad cover (Biddle #G113) used with 2c Carmine (406) natural s.e. at B, tied by 1914 Camden, NY duplex pmk., Fresh & VF, ex-Biddle(Photo)	E.VII

OFFICIAL COVERS (DEPARTMENTALS)

684	⊗	3c Executive (O12) . Torn & repaired, not tied, on Executive Mansion Corner Card Cover to NYC , Clear Blue-black "Washington, D.C. Sep 15, 3 PM, 1875" pmk., cover cleaned, Attractive Appearance, ex-Seybold.....(Photo)	700.00
685	⊗	3c Executive (O12) . Horiz. Pair, VF, tied by cork cancels, Clear "Washington, D.C. Nov 17" pmk. on 1875 reduced legal size envelope with "Executive" (Mansion) at T.R., enclosure is a letter (in 3 pieces) written & signed by "U.S. Grant" (18th President of the U.S.), cover with tear at B.R., Very Scarce(Photo)	765.00 +
686	⊗	3c Interior (O17) . Average, overlapped by 3c Green (158) on "Department of the Interior, Bureau of Education" corner card to Oberlin, Ohio with Clear Warner, N.H. pmk., reduced into corner card at L., o/w Fine, Scarce Combination Usage(Photo)	E.VII
687	⊗	3c Interior (O17) . Five covers, two from Harrison, Ark on Land Office corner cards; two from Washington, D.C., one from Patent Office & one from Bureau of Education, one unused on Education reply envelope, some faults, VG-F.....	200.00
688	⊗	3c Interior (O17, O98) . Two covers; hard paper VF, tied by Washington, D.C. pmk. on Patent Office corner card, slightly reduced at L., o/w VF; Soft paper Average, tied by Jackson, Miss pmk. on 1882 Land Office corner card, slightly reduced of L., o/w Fine.....	70.00
689	⊗	3c Navy (O37) . Horiz. Pair & single, slight gum staining, cork cancels, not tied on "Navy Department, Official Business" corner card to Baltimore with Washington, D.C. pmk. (piece out) & "Due 3" in circle, Scarce Usage(Photo)	156.00
690	⊗	3c Post Office (O49) . 26 covers; one each from CT, Mich, N.C., Ohio & Vt; four each from Pa. & Washington, D.C.; six from NY & seven from Mass.; one used on Receipt for Reg'd package, balance on Official envelopes; VG-VF, Useful Lot, Worth Inspection	650.00

691	⊗	3c State (O59). Fine, cork cancel (not tied) on cover to Iowa with readable "Washington, D.C. Nov. 17" pmk.; Str. Line Magenta "Department of State" at T.L., reduced at R., o/w Fine..... (Photo)	450.00
692	⊗	6c State (O60). Fine stamp, small scrape in bust, not tied, on small cover to SF with magenta Str. Line. "Department of State" & ms. "U.S. Consul" under stamp, without flap, VF & Scarce..... (Photo)	550.00
693	⊗	1c Treasury (O72). Average, Cancelled, not tied, on U.S. Internal Revenue, N.H. corner card cover, light wrinkles, o/w Fine.....	85.00
694	⊗	3c Treasury (O74). Three diff. covers, one Average, tied by cork cancel on U.S. Internal Revenue corner card from Bridgeport, Ct, torn at T., stained on reverse, two on separate Custom House, Belfast, Maine, Collector's Office corner cards, one stamp with piece out on VF cover.....	120.00
695	⊗	3c Treasury, Soft Paper (O109). Fine, short perfs., cork cancel, not tied, on U.S. Internal Revenue corner card cover, mostly clear Augusta, Maine pmk., reduced at R., o/w Fine.....	110.00
696	⊗	1c Black on White, Official Postal Card (UZ1). "Sherwood, Ohio, Dec 1, 6 PM, 1914" duplex pmk., VF.....	125.00
697	⊗	Official Covers, four diff.; one Treasury Dept. Free Frank of W.E. Chandler; one Ordinance Dept Free Frank of A.B. Dyer on legal size cover; one 6c Interior (O18) on refolded legal size Land Office front; one 1c Dark Violet, Postal Savings (O124) on cover from Tecumseh, Mich., VG-F.....	E.V

PARCEL POST, CARRIERS AND LOCALS

698	⊗	2c, 5c, 10c Parcel Post (Q2, Q5, Q6) 2c & pair of 5c on 1913 reg'd cover from Mossy Rock Wash; 10c tied by Pittsburgh, Pa. oval pmk. on 1913 Reg. Cover with 2c Carmine, (406), minor cover faults, o/w Fine.....	90.00
699	⊗	3c Parcel Post (Q3). Four Singles, two with small perf. toning, tied on lightly toned 1914 Reg. cover from Phila., Fine.....	E.IV
700	⊗	4c Parcel Post (Q4). Three Singles each with s.e. at L. on 1921 Reg. cover from Phila., Fine.....	64.00
701	⊗	1c Blue, Eagle Carrier (LO2). Large margins except cut into at L., Red Star Cancel & tied by mostly Clear Blue "Philadelphia Pa" pmk. with 3c Dull Red (11) , Large margins except cut into at T., on 1852 Folded Letter to NY, Fine & Scarce..... (Photo)	150.00 +
702	⊗	Baltimore Md., 1c Black (1LB8). Large to just clear margins, 3c Red (26) VF, both tied by readable Blue Baltimore, Md. pmk. on cover to Hagerstown, VF, Attractive..... (Photo)	100.00
703	⊗	Baltimore, Md., 1c Black (1LB8). Ample margins to in, 3c Red (26) natural s.e. at L. & perfs. trimmed at T., tied by mostly readable Blue Baltimore, Md. pmk. on cover to Pa., cover with spot at T. center, o/w Fine.....	100.00
704	⊗	United States City Dispatch Post, 3c Black on Light Blue (6LB3). Margins All Around, tied by Red "U.S." in Octagon, matching "U.S. City Despatch Post" pmk., cover filing folds, Fine, Attractive, The First Adhesive Stamp Issued by the U.S. P.O. (Photo)	500.00
705	⊗	Blood's Penny Post, (1c) Blue & Pink on Bluish (15L15). Ample to Large Margins, tied by Clear "Blood's Despatch Apl 14, 8 A.M." pmk. & acid cancelled on local folded cover, vert. file fold, Fine & Scarce, ex-Caspary.....	E.VI
706	⊗	Hanford's Pony Express, 2c Orange Yellow (78L1). Four margins, pre-use horiz. crease, pencil cancelled, not tied, on 1847 folded letter to Fireplace, Suffolks Co. NY., light age toning, o/w Fine ... (Photo)	500.00

LARGE AND MISCELLANEOUS LOTS

707	⊗	AUXILIARY MARKINGS , 1861-1896, five covers; 3c Rose (65) tied by Blue Chicago "Supplementary Mail" pmk.; two Banknote covers to Japan, one with Magenta oval "Too Late" & one with black oval "Too Late" ; 2c Carmine (265) tied by oval "Train Late" , & Italian stamp on 1885 cover with B.F. Stevens Despatch mark, some faults, o/w VG-F, Interesting Lot.....	E.VII
708	⊗	COVERS , 1852-1865, Eight items, incl. Three 1c Blue Ty. V (24) on cover from NH; Single 1c Blue (63) on circular mail from NY; 3c Pink (64) torn in half on cover from Ticonderoga, NY (with PFC), plus CSA 10c Blue (11) tied by Red Petersburg, Va pmk., VG-F.....	E.VII
709	⊗	COVERS, 1854-1921 , Seven items; incl. one 3c Dull Red (11) tied by Green Lancaster, Pa. pmk. on 1854 Folded Letter; one 15c Lincoln (77) tied on 1868 cover to France; two 2c Black (73) on separate covers, one creased; 10c Trans-Miss (290); natural s.e. on 1898 Reg. cover & 2c Carmine Ty. V Imperf. (553), VF, on 1921 cover, Fine lot.....	E.VIII
710	⊗	COVERS , 1861-63, 17 items, incl. No. 64b, 12 with 3c Rose (65) , four with auxiliary marking, & seven on corner card or all over ad covers; two with 2c Black (73) ; one with 1c Blue (63) strip of three & one with 1c Blue (63) & 3c Rose (65) paying carrier rate, VG-F....	E.VII
711	⊗	COVERS , 19th., Eight Unusual & Scarce Items, incl. L.P. Waldo Comm. of Interior Free Frank Cover (1855, with enclosure); "Post Office Business Free" Handstamp cover; 1819 Printed "General Post Office" Circular; 1845 Red Harnden's Foreign Letter Office Forwarder; New Orleans Forwarder Oval in Blue (Pair No. 25), Red Mobile "Way 11"; Blue "Chicago Supplementary Mail" (ties 3c Red No. 26); 1869 Nevada City Cal. "Paid 3" Stampless, F-VF Lot.	E.IX
712	⊗	COVERS , 19th., 18 Items incl. "Steamship 12½ cts" Circular Handstamp (1850), original contents written from small Cuban town with interesting account of a bullfight; Red "Steam/Boat" Str. Line Handstamp; Red Exeter, N.H. Str. Line Pmk. & No. 65 on Cover with Embossed Gen. Burnside & Waving Flag Patriotic Design; others mostly Stampless from N.Y. Towns (most ms.), but incl. 1870 French Cover (Franked with Three Diff. Values) & 1945 Philippine V-J Day Cover franked with Nos. 485-493 & E10, G-F Lot.....	E.VII
713	⊗	LATE NINETEENTH CENTURY COVERS , Nine diff.; incl. two with Columbians, two with Trans-Miss, two Spanish American War patriotics, one single franking of 3c Vermilion (214) & one ad cover, Condition varies, VG-F	E.VII
714	⊗	COVERS , Mostly 19th, 96, incl. Patriotics, Wells Fargo, Xmas Seals, Corner Cards, Early Commems., mixed condition.....	E.X
715	⊗	COVERS & COLLATERAL , Well Over 140 Items, Mostly 19th., incl. Stampless, 3c 1851-57's, Checks, Documents, etc., Many From Ill. & Ind., mixed quality.....	E.VIII
716	⊗	COVERS , 19th. & 20th., Approx. 100, Mostly 19th., incl. Stampless (some better towns), 3c 1851-57's, No. 9, faulty 28c Rate to Germany (Pair No. 73 & single No. 78, ms. cancels), Span. Am. War, D.W.I., Couple Attractive Early Circulars, F.D.C.'s, etc., Unusual Lot, generally F-VF	E.X
716A	⊗	COVERS , 19th. & 20th., Large Carton Containing probably 1000's of covers, nothing scarce noted	E.XI
717	⊗	COMMEM COVERS , 1901-12, Three, incl. No. 297 to Germany, s.e. No. 406A Reg. Use with 2c No. 425, Nos. 324, 327 & 328 Reg. Use with Elliot Perry label on back, VG-VF.....	214.00

718	EGYPT, Circa 162 AD. , Small portion of letter (5x5cm) neatly written in old Greek on piece of papyrus, excellent state of preservation, ex-Faultstich(Photo)	E.XII
719	ILLINOIS COVERS , 1850's-Early 20th., Approx. 150, good percentage 1851-61 Issues, Nice Variety of Towns, Several Beautiful "Balloon" Type Cancells, 1868 "Chicago" Illustr. Letter Sheet (Used), Corner Cards, etc., condition varies, G-VF.....	E.XI
720	POSTAGE DUE COVERS , 27 Items, Strong in Bank Note Period, Variety of Markings & Handstamps, mostly F-VF.....	E.VII
721	POST OFFICE FIRE COVERS , Two, incl. 1931 "Rec'd In Bad Condition" Oval & 1952 Two Line "Damaged By Fire In Torage Car", scorched, etc., Scarce.....	E.III
722	SCHOOL COVERS , Six, four with 3c Dull Red (26) & two with 3c Rose (65) ; Five Illustr. & one embossed corner card, generally Fine ..	E.VII
723	1390 ECCLESIASTICAL LETTER In Latin, typical monk's calligraphy, carried by monks or clerics and of particular interest because each one added his own personal note to the address. There are seven such notes including original address. Unfortunately neither origin or destination is decipherable. Internal flaws mended, Fine 14th century piece, Ex-Faultstich	E.VIII
724	TWENTIETH CENTURY FANCY CANCELS , 1929-34, 55 Reg. Covers, Virtually All Diff., F-VF Lot.....	E.XIII

OFFICES IN CHINA

725	5c Blue (185) . Fine, lightly cancelled, on "United States Commission Plenipotentiary Peking" corner card cover, clear "U.S. Postal Agcy Shanghai" pmk., cover spotted, o/w Fine.....	E.VII
726	5c Trans-Miss (288) . Horiz. Pair, Fine, tied by readable 1899 "U.S. Postal Agency Shanghai" duplex pmk. & Small Boxed "IPO" on cover to Penn. with "Ningpo 20 Nov 99" pmk., several creases & small tears, Very Scarce.....(Photo)	E.IX
727	2c Offices in China (K1) . Horiz. Pair, tied by readable "U.S. Pos. Service Shanghai, China Jan 14" duplex pmk. on 1922 cover to NYC, vert. crease (away from stamps), light toning, o/w Fine.....	E.IV
728	2c, 6c Offices in China (K1, K3) . Fine, both tied by mostly Clear "U.S. Pos. Service Shanghai China Dec 29" duplex on 1922 cover to Cleveland, Ohio, VF.....(Photo)	E.VII
729	4c Offices in China (K2) . Extremely Fine, tied by mostly readable "U.S. Pos. Service Shanghai China Dec 29" duplex pmk. on 1922 cover to Cleveland, VF.....	E.V
730	4c Offices in China (K2) . Tied by mostly readable "U.S. Pos. Service Shanghai, China Apr 15" duplex pmk. on 1922 picture post card to Vienna, Austria , Fine.....	E.V
731	8c Offices in China (K4) . VF, tied by Clear "U.S. Pos. Service Shanghai, China Dec 29" duplex pmk. on 1922 cover to Cleveland, VF.....	E.VI
732	10c Offices in China (K5) . VF, tied by mostly readable "U.S. Pos. Service Shanghai, China, Dec 29" duplex pmk. on 1922 cover to Cleveland, Fine	E.VI
733	12c Offices in China (K6) . Fine, bit oxidized, tied by Clear "U.S. Pos. Service Shanghai China Dec 29" duplex pmk. on 1922 cover to Cleveland, Fine	E.VI
734	14c Offices in China (K7) . Fine, tied by Clear "U.S. Pos. Service Shanghai China Dec 29" duplex pmk. on 1922 cover to Cleveland, VF.....(Photo)	E.VII

- 735 ☒ **18c Offices in China (K9).** Tied by Clear "U.S. Pos. Service Shanghai China Dec 29" duplex pmk. on 1922 cover to Cleveland, VF.....(Photo) **E.VII**
- 736 ☒ **U.S. Used in Shanghai China,** Five covers, two to U.S. each with 1c or 2c 1902 Issue, two to London, England, each with 1c or 2c Franklin-Washingtons, one local cover, stampless, with "Consular Service U.S.A." corner card & 1899 Shanghai, Local Post back-stamp, some small faults, o/w Fine **E.VI**

BOXER REBELLION

- 737 ☒ **"Mil P Sta No 1 Tientsin China Sep 26 1900"** mostly readable duplex pmk. on **2c Carmine on White Philippines Entire (U8)** to Baltimore, Md from Capt. F. L. Palmer, B.R. corner repaired, Scarce.....(Photo) **E.X**
- 738 ☒ **"Mil P Sta No 1 Tientsin China Oct 7 1900"** mostly Clear duplex pmk. ties **2c Red (279B)** natural s.e. at R. on cover to Chicago, Ill. from "Hosp. Corps U.S. Army, . . . 9th US Inf.", several small cover tears, o/w Fine(Photo) **E.IX**
- 739 ☒ **"Mil Sta No 1 Pekin. China, Oct 31, 1900"** Clear duplex pmk. on **2c Carmine on White entire (U362)** to Utica, NY from "Cpl. E. J. Frank, Pekin China", reduced slightly into design, several tears & soiling, Scarce.....(Photo) **E.VIII**
- 740 ☒ **"Mil Postal Sta. No 1 China Jan 4 1901"** readable duplex pmk. ties Fine **2c Carmine (267)** on European Size Soldiers Mail from Capt. Palmer, minor cover faults & light soiling, o/w Fine **Boxer Rebellion Cover**.....(Photo) **E.VIII**
- 741 ☒ **10c Orange Brown, Ty. II (283).** Natural s.e. at T., Average, tied by Clear **"Mil Postal Sta NO 1 China. Feb 4, 1901"** Boxer Rebellion duplex pmk. on European size cover to NY, Str. Line "Feld-post-Brief" at T., minor wrinkling, o/w Fine.....(Photo) **E.IX**
- 742 ☒ **"Mil P Sta No 1 Tientsin China Mar 11 1901"**, Clear pmk. on **2c Carmine on White Entire (U362)** addressed to Pekin (handback?), VF **E.VII**
- 743 ☒ **"Mil Postal Sta. No 1, China, Mar 16, 1901"** mostly clear duplex pmk. ties **2c Red (279B)** natural s.e. at L. & B., faulty T.R. corner, on European size cover to Pa. from Lieut. M. McCloskey, opened three sides, small wax seal stain on face, o/w Fine..... **E.VIII**
- 744 ☒ **"Mil Postal Sta No 1, China, May 1, 1901"** readable duplex cancel ties Fine **2c Carmine (267)** on cover to Balt. from Capt. F. L. Palmer, reduced at R., Fine..... **E.VIII**

U.S. POSSESSIONS

- 745 ☒ **CANAL ZONE, 1904, 10c yellow, Ovpt. (3).** Fine, tied by Str. Line Cancel on cover to Panama with clear "Ancon, July 9, 1904" pmk., vert. crease through pmk., small repair at B.L., o/w Fine Appearing(Photo) **500.00**
- 746 ☒ ———, **1918, Fourth Liberty Loan Committee Air Mail Service,** large size Canal Zone O.B. Penalty Envelope, Special Cancels, Imprints & signatures, etc., No. "549", small cover tear, Scarce ———
- 747 ☒ ———, **1919, Fifth Victory Loan Committee Submarine Mail Service,** large size Canal Zone O.B. Penalty Envelope, Special Cancels, Imprints & signatures, etc., No. "830", minor edge tear & light file fold, Scarce(Photo) ———
- 748 ☒ ———, **A Similar Lot,** No. "1176", minor cover faults, Scarce.. ———

- 749 ☒ **HAWAII, 1882-93, 1c & 2c Postal Cards (UX2, UX5, UY1m, UY3r),** Four diff. postal cards; UX2 from Lahaina to NYC, small stain spot at R., UX5 used with **2c Brown, Red ovpt (56)** to Missouri, small ink spots at T.R., UY3r from Kilauea, Fine..... 240.00 +
- 750 ☒ ———, **1893, 1c Red on Flesh Postal Card, Ovpt. (UX5).** Mostly readable "Honolulu Jun 15 1896" pmk. plus Clear Blue "Honolulu, Advertised", black double circle "Dead Letter Office, Honolulu, H.I." & Str. Line" Pas Reclamé/Unclaimed", Fine..... E.VII
- 751 ☒ ———, **1883, 2c Dark Blue on White, Message Postal Card (UY2m).** Clear "Honolulu Jul 27, 1888" pmk., used to **Fort Colombo, Ceylon**, partial Blue Colombo receiving mark on face, reverse with piece of newspaper glued on & partially removed, Fine, Scarce Usage..... (Photo) E.IX
- 752 ☒ **HAWAIIAN COVERS, 1891-98, Three diff.; one with Fine 5c Ultramarine (39) Horiz. Pair** tied by Honolulu 1891 duplex on cover to SF with US 10c Postage Due; one with **2c Dull Violet, Red Ovpt (57)** Fine, tied by Magenta Spreckelsville target; one with **5c Rose Lake & 10c Yellow Green (76, 77)** tied on 1898 Reg'd cover to Germany, some faults, VG-F E.VIII
- 753 ☒ **PHILIPPINES, "Mil Sta. No 1 Manila, Phil. Isl'd"** mostly clear duplex ties **US 10c Dark Green (273)**, small corner fault, VF centering, on 1899 European size cover to England forwarded to Guilford, creased at R. & several corner defects..... E.VI
- 754 ☒ **"Mil Sta No 1 Philippines Isles, San Francisco Cal, Registered"** Clear magenta pmk. on European size cover to N.Y. with **Fine 5c & 10c Trans-Miss (288, 290)** plus **2c Carmine & 1c Green (267, 279)** all tied by Grid cancels, large wax seal removed from back, o/w Fine (Photo) E.IX
- 755 ☒ ———, **1c-3c Ovpts. on 5c blue on White Entire (213-215, U15).** Aver-Fine, 1c plate #812 pair, 2c with short perfs., all tied by partially readable oval Manila Reg. pmks. to Ill., partially readable Magenta Str. Line "Registered Manila PI, Feb 18, 1904" pmk. at L.; reduced at T., Fine (Photo) E.VII
- 756 ☒ ———, **1907, Orange Brown Hyphen-Hole Perf. 7 P.O. Seal (OX3).** Piece out at T.L., tied by Clear **"Cavite, Rec'd Mar 25 1907"** pmk. to back of cover from Knoxville, Tenn with Magenta Str. Line **"Damaged Mail From/S.S. Dakota - Wrecked"** on both sides; stamp & side flap missing, reduced, Scarce E.VII
- 757 ☒ **PUERTO RICO, 1899, 1c-10c Ovpts. (210-212, 214).** 1c with natural s.e. at T., o/w F-VF, all tied by large boxed "R" on cover to San Antonio, Tex with readable Magenta "Registered, Ponce, Porto Rico, Apr 29, 1899" double circle pmk., VF (Photo) E.IX
- 758 ☒ **"Mayaguez. Porto Rico, Mil. Sta. Nov 5"** mostly Clear 1898 duplex pmk. ties Fine U.S. **5c Blue (281)** natural s.e. at L. & minor gum staining, on cover to **Barcelona, Spain**, magenta ms. "Via Capital" at T., Fine..... E.V

CONFEDERATE STATES

U.S. USED IN THE CONFEDERACY, POSTMASTERS' PROVISIONALS

- 759 ☒ **New Orleans La. Feb 2 (1861)** pmk. ties U.S. natural center line s.e. **5c Brown, Ty. II (30A) & 10c Green Ty. V (35)** on cover (without side flaps) to France, Red **"New Paid York 24"** evidently applied in error as this is single rate, lightened handstamp number at B.R., bit aged, Rare Independent Statehood Use, ex-Antrim ..(Photo) E.XI

760	⊗	Atlanta, Ga., 5c Black (6XU2). Clear Strike, "Atlanta Ga. Jul 24 1861" pmk. on Cover to Huntsville with Gorgeous Lithographed Illustrated Corner Card of a Minneapolis, Minn. Hotel , VF, Probably Unique(Photo)	E.XV
761	⊗	Charleston, S.C., 5c Blue on Buff Entire (16XU4). Clear "Charleston, S.C. Aug 23 1861" double circle pmk., entire R. side repaired (clear of stamp), side flap added, VF appearance(Photo)	800.00
762	⊗	Columbia, S.C., 5c Blue on White Entire (18XU1). Mostly Clear Blue "Columbia, S.C. 5 Cts 12 Sep" pmk., to Bivingsville, S.C. , VF.....(Photo)	850.00
763	⊗	Columbia, S.C., 5c Blue on Orange Entire (18XU1). Str. Line "Paid" & partial Blue "Columbia S.C. 13 Dec" pmk. to Grindal Shoals, S.C. , small corner repair at T.R., o/w Fine.....(Photo)	850.00
764	⊗	Columbia, S.C., 5c Blue on Orange Entire (18XU1). Partial strike of Blue "Columbia, S.C. 5 Cts 16 Sep" pmk. & Str. Line "Paid", to Longmires Store, S.C. , reduced at L., small tears into pmk., still Attractive(Photo)	850.00
765	⊗	Columbia, S.C., 5c Blue on White Entire (18XU1). Mostly readable Blue Columbia S.C. 4 Dec" pmk. & Str. Line "Paid", to Spartanburg, S.C. , light toned spot in Provisional, portion of addressee's name eradicated & small abrasions, Scarce(Photo)	850.00
766	⊗	Columbia, S.C., 5c Blue on Brown Entire (18XU1). Mostly readable Blue "Columbia S.C. 28 Nov" pmk. & Str. Line "Paid" to Greenville, S.C. , small cover faults, without flap, Scarce.....(Photo)	850.00
767	⊗	Columbia, S.C., 5c Blue on Orange Entire (18XU1). Partial strike of Blue "Columbia S.C." pmk. & Str. Line "Paid", to Richmond, Va. , without flap & small cover faults, Scarce.....(Photo)	850.00
768	⊗	Fredericksburg, Va., 5c Blue on Bluish (26X1). Pos. 3, Margins All Around, Large at T., minor wrinkling & small tear, tied by light Town pmk. on Neat Cover, to Junction P.O., VF Appearance.....(Photo)	2,250.00
769	⊗	Memphis, Tenn., 5c Red, Normal & Pelure Paper (56X2, 56X2c). Single of each on Cover to Brig. Genl. Ruggles at Fredericksburg Va., each tied by "Memphis Ten. Aug 24 1861" pmk., minor cover tear, Fine, Rare(Photo)	E.XV
770	⊗	Mobile, Ala. 5c Blue (58X2). Ample to Very Large Margins, tied by Bold "Mobile, Ala Sep 23, 1861" Double Circle pmk. on small neat Blue cover to Jacksonville, Fla., two tiny cover tears, o/w VF.....(Photo)	450.00
771	⊗	Nashville, Tenn., 5c Carmine (61X2). Horiz. Pair, Margins Three Sides, just into outer frame line at R., tied by Blue Nashville pmk. on Fresh Orange Cover, Carroll Hoy Corresp., VF, Rare.....(Photo)	5,750.00
772	⊗	New Orleans, La., 2c Red (62X2). Ample to Huge Margins, small corner crease, tied by New Orleans, La. pmk. on Small Orange Buff Drop Letter Rate Cover, Marvelous Appearance, Certainly One of the Finest of the Very Few Known 2c Red New Orleans Provisional Covers, ex-Seybold.....(Photo)	15,000.00
773	⊗	New Orleans, La., 5c Brown on White (62X3). Large to Huge Margins, tied by Str. Line "Paid", Bold "New Orleans, La 9 Aug" pmk. & ms. "Due 5" on buff cover to Lewisburg, Ark. , cleaned & B. flap repaired, VF Appearance(Photo)	235.00

RARE PATRIOTIC COVERS

774	⊗	Seven Star Multicolor Flag Patriotic Used From Baltimore to Virginia (Dietz Ty. B1a, dots in 3 stars) with 3c Red (26) , cover reduced at right, o/w VF, Very Scarce, ex-MacBride.....(Photo)	E.XIII
775	⊗	Memphis, Tenn., 5c Red (56X2) . Margins to trifle in, tied by Memphis pmk. on Overall Seven Star Flag Patriotic Cover (Dietz Ty. A-2, Imprint 1), to Mrs. A. W. Abercrombie (Wife of the Famous Confederate Indian General) at Laconia P.O., Ark., small corner repairs at top right, pair of back missing, VF Appearance.....(Photo)	3,250.00
776	⊗	Memphis, Tenn., 5c Red (56X2) . Large Margins to tiny bit in, tied by Memphis pmk., "Due 5" handstamp on Red & Blue 12 Star Patriotic Cover (Dietz ty. B-77, Verse 15) to Bashi, Ala., minor filing folds, bit reduced at R., Fine & Very Handsome, ex-Walcott, Antrim, illustr. on pg. 209 of the 1959 Dietz handbook(Photo)	3,250.00
777	⊗	Mobile, Ala., 5c Blue (58X2) . Clear to Large Margins, Used on Cover With Multicolor Adhesive Patriotic Label (Dietz Ty. J-A-1), Both Stamp & Label Tied by Separate Mobile Ala. Oct. 31 1861 Double Circle pmks., cover repairs at R., Still a Beautiful Provisional Rarity, Probably Unique....(Photo)	E.XV
778	⊗	New Orleans, La., 5c Ochre (62X3b) . Horizontal Pair , large margins to just clear, scissors cut at T. just touches, tied by Bold New Orleans, La. pmk. on Eight Star Multicolor Flag Patriotic Cover (Dietz Ty. B-28), Military Address to Charleston, Fine, Lovely New Orleans Provisional Rarity(Photo)	E.XVII

779	⊗	5c Green, St. 2 (1) . Huge Margins to just touching, large closed tear at R., gum staining, tied by mostly readable "Winchester, Va. Jan 22" pmk. on Dietz ty E-3-Ab 12 Star Flag & Cannon Confederate Patriotic , reduced at R., minor staining, Scarce.....(Photo)	850.00
-----	---	--	--------

GENERAL ISSUES

780	⊗	5c Bright Green, St. 2 (1) . Ample to Large margins tied by Orange "Smithfield Va. Mar 6" pmk. on Buff Cover to Hillsboro, N.C., negligible cover water staining at R., VF.....(Photo)	E.XI
781	⊗	5c Green, St. 1 (1) . Ample to Large margins, Red Grid Cancel, tied by Red "Sparta Ga Aug 29" pmk. on Salmon Colored Cover to Crawfordville, Ga., Addressed to Vice President Stephens, small corner mend at T.L., missing flap, small cover corner stain at B.R., o/w VF.....(Photo)	E.XI
782	⊗	5c Dull Green, St. 2 (1) . Huge margins to just touching at T., tied by Clear "Atlanta, Ga. Jan 28 1862" pmk. on cover to Georgia, reduced at L. & minor staining on flap, o/w Fine, Attractive.....	145.00
783	⊗	5c Green, St. 1 (1) . Horiz. Pair , Ample to Large Margins, tied by Red Brown Crawfordville, Miss. pmk. on Brown cover to Charlotte, N.C., portion of flap missing, VF & Handsome(Photo)	E.XII
784	⊗	10c Dark Blue, Hoyer (2b) . Ample to Huge margins, tied by "Richmond, Va. Mar. 3, 1862" pmk. on Brown cover to La., VF & Attractive(Photo)	350.00
785	⊗	10c Light Blue, St. Y (2a) . Huge Margins, small tear at B.R., just into design, tied by Jackson, Miss. pmk. on Orange Cover to Buffalo, Miss., Head Quarters Army of Mississippi, Adjutant and Inspector-General's Office Corner Card , VF Appearance(Photo)	E.X

786	10c Dark Blue (2b). Ample to Huge Margins, "Lith. of Hoyer & Ludwig" Impt. at B., light toning tied by mostly readable "Sutherland Springs, Tex Sep 21" pmk. on cover to Wiskey Mills, Va., Scarce & Attractive, VF(Photo)	E.XI
787	10c Dark Blue, Hoyer (2b). Large to Huge Margins, small faults, tied by Clear "Orange-CH, Va. Mar 23" pmk. on Yellow cover to S.C., small cover repair at T. center, o/w Fine(Photo)	350.00
788	2c Green (3). Margins to touched at R., on Homemade Drop Letter Cover tied by Macon Ga. Double Circle, neat 1863 docketing at L., Fine, Rare(Photo)	3,500.00
789	5c Blue, St. 2 (4). Pos. 21, Large to Huge Margins incl. L. sheet margin, tied by Va. town pmk. on Buff cover to Brinkleyville, N.C., some trivial cover toning specks, VF, Exceptional Stamp , with P.F. Certificate(Photo)	E.XI
790	5c Blue, St. 3 (4) Large to Huge Margins, some slight gum soaks at L., tied by Halifax, N.C. pmk. on Buff Cover, small cover reduction at R., Handsome cover(Photo)	E.IX
791	5c Blue, St. 2 (4). Ample Margins to touching at R., small defects, tied by mostly readable Corinth, Miss pmk. on Captured Union Entire, 3c Pink on Buff (U35) , large cover tear at L., small ink spots & light creasing, Scarce Usage, with P.F. Certificate(Photo)	E.X
792	5c Light Blue, St. 2 (4). Two Singles, Ample to Large Margins, Blue grid Cancels (not tied) on Buff cover to Richmond, "Raleigh, N.C. Jul 4" Double Circle pmk., one stamp tiny erosion speck, o/w VF.....(Photo)	E.XI
793	10c Light Blue (4). Vert. Pair, Ample to Large Margins, minor gum staining, tied by indistinct double circle pmk. on Orange cover to Jackson, Miss., Fine(Photo)	285.00
794	5c Blue, Horiz. Pair, Wide Gutter Between (4 var). Stone 2, Clear to Large Margins, except slightly in at T. on R. Stamp, R. stamp creased prior to use, L. stamp with tear, Well-tied by Bold "Weldon N.C. May 31, 1862" pmk. on Homemade Cover to Stanfordville, Ga., with original contents headed "Camp Near Weldon N.C." which mentions movement of troops from Goldsboro toward Petersburg, some to be diverted to Richmond, minor cover stains, o/w Fine, Extremely Scarce, Very Few Known(Photo)	E.XIII
795	5c Blue (4, 6, 7). Nine Covers, One of former with horiz. pair, cut into on faulty corner card from Richmond; balance with horiz. pairs of No. 6 or No. 7, incl. L. sheet margin pair from Vicksburg, Miss; Red Camden, S.C. pmk.; Company Shop's, N.C., Big Lick, Va., Augusta, Ga on blue Merchant's corner card & two singles with ms. "Little River, Ga" pmk., also incl. used U.S. 3 Star Die Entire, G-F	E.X
796	10c Rose (5). Large Margins, slight stain at T.R., tied by Clear Blue "Columbia, S.C. Jul 24" pmk. on Brown cover to Unionville, S.C., light waterstaining at R. & part of flap replaced, still Very Attractive(Photo)	825.00
797	5c Blue (6). Two covers, each showing single usage; one cut into, tied by cork cancel on Jun 20 1862 Orange cover from Vicksburg, Miss; other large margins except touched at B.L. & small nick, ms. cancel (not tied) on Orange cover with ms. "Edwards Depot, Miss July 4 1862" pmk. & ms. "Due 5", Fine(Photo)	E.VII
798	5c Blue (6). Horiz. Pair, Ample to Large Margins, tied by double strikes of mostly readable "Company Shops, N.C. Oct 1" pmks. on Brown cover to Hillsboro, N.C., large spot on flap, VF.....(Photo)	E.VIII

799	✉	5c Blue (6). Horiz. Pair , Ample to Large Margins except just touches at B.L., tied by Clear " Dorn's Gold Mines, S.C. 24 Dec 1862 " pmk. on cover to Ga., minor edge wear at L. & T., Fine, Very Scarce pmk.(Photo)	E.XI
800	✉	5c Light Blue (6). Horiz. Pair , Ample to Huge Margins, light gum staining & minor spotting, tied by Bold " Little Rock Fish, N.C. Sep 20 " pmk. on Pink cover to Richlands, N.C., slight Cover reduction at R. & small spotting, o/w Fine.....(Photo)	E.VII
801	✉	5c Blue (7). Two singles , cut into to Large margins, small faults, tied by Clear Violet " Pendleton, S.C. June 26 " pmk. on Brown cover to E. Tenn., Scarce, with P.F. Certificate	295.00 +
802	✉	5c Blue (7). Two singles , cut into to Large margins, tied on back of cover to Charlotte, N.C. with readable Red Crawfordville, Miss. pmk., reduced at R. & some spotting.....	165.00 +
803	✉	5c Blue (7). Horiz. Pair on De La Rue Paper , Ample to Large margins except just touches at B.R., tied by Army of Northern Virginia grid cancels on neat yellow cover to Va., part of flap missing, VF, with P.F. Certificate(Photo)	E.VIII
804	✉	5c Blue (7). Vert. Pair , Ample to Large Margins, except touches at B.L., tied by mostly readable Augusta, Ga. double circle pmk. on Blue Overall Spotswood Hotel (Richmond Va.) Illustr. Ad cover to Flat Pond, Ga., cover repaired at L. & minor cover faults, o/w Fine, Enclosure from Richmond which talks about the war & Stone-wall Jackson(Photo)	E.VII
805	✉	5c Blue (7). Horiz. Pair , Ample to Large Margins, small spot at B.L., just tied by large style Str. Line Jackson (Miss) pmk. on homemade cover to Coffeeville, Ala., Fine(Photo)	E.IX
806	✉	5c Blue (7). Horiz. Pair. Large Margins except into at R., tied by mostly readable Richmond, Va. 1863 pmk. on Green Tobacco Leaf corner card to Fredericksburg, Va., small cover faults, toning, light waterstaining, still Attractive	E.VI
807	✉	5c Blue, White Tie Flaw (7). In Vert. Pair with normal, Ample to Large Margins, except touches at B., tied by indistinct pmk. on Brown cover to New Market, Tenn., few small cover nicks at T., o/w Fine.....(Photo)	375.00
808	✉	5c Blue (7). Horiz. Pair , Ample to Large margins, except just touches at T. center, small gum stains, tied by mostly readable Blue "Columbia, S.C. Sep 11" pmk. on Home-made cover (Legal Text) to Warsaw, Va. small tear at T., opened on two sides, o/w Fine	E.VI
809	✉	5c Blue (7). Horiz. Pair , Large Margins to cut into, toned, tied by readable Savannah, Ga. pmk. on 1863 Home-made cover (Business form) to Charleston, S.C., overall toning, o/w Fine	E.VI
810	✉	10c Gray Blue, "T-E-N" (9b). Large to Huge Margins, tied by readable "Danville, Va. May 18, 1863" pmk. on Brown cover to Forkland, Ga., cover repair at T.L., o/w VF Appearance, Attractive.. ..(Photo)	1,050.00
811	✉	10c Blue (11). Large Margins, tied by mostly clear Red Balloon "Blacks & Whites, Va Sep 11" pmk. on Tiny Neat Orange cover to Bankville, Va., VF, A Beauty(Photo)	E.VIII
812	✉	10c Blue (11). Clear to Large Margins, except just touched at T.R., small tear, tied by "Rocky Mount, N.C. Mar 8" pmk. on Brown cover to Iron Station, N.C., Fine	E.VI
813	✉	10c Milky Blue (11a). Large to Huge margins, creased, tied by mostly readable Blue "Columbia S.C. Nov 30" pmk. on cover to Strawberry Ferry, Additional 10c Blue (11) underneath with Army Field type Cancel, probably a forwarded cover, faults, toned, Scarce .	E.VI

814	⊠	10c Blue (11). Four covers, each with Ample to Large Margined stamps, one tied by target, one tied by Red Raleigh, N.C. double circle, one with Red Va pmk., one not cancelled on small ladies cover with ms. "Blacks & Whites" pmk., Fine & Attractive Lot.....	E.VIII
815	⊠	10c Blue (12). Large to Huge margins, small faults, tied by readable "Charleston, S.C." pmk. on Home-made cover (re-used invoice) to Winnsborough, S.C., cover tears, Attractive.....	E.VI
816	⊠	10c Blue (12). Ample to Large margins, tied by readable "Fayetteville, N.C., May 20, 1863" pmk. on Home-made cover (Map of Nova Scotia) , split open on three sides, cover tear & light crease, flap missing, o/w Fine.....	E.VI
817	⊠	10c Greenish Blue (12c). Ample to Large margins, light gum staining, tied by partial strike of Richmond, Va. pmk. on 1864 Home-made cover (rate reading table), Fine	E.VI
818	⊠	20c Green (13). Large Margins, tied by light Richmond Va. pmk. on Cover to Ga., cover neatly mended at L., o/w VF, with enclosures (one partly printed "Claim Agency of Georgia") concerning claims for deceased soldier's back pay(Photo)	850.00

WALLPAPER COVERS

819	⊠	Charleston S.C. Dec 5 pmk. & "Paid 10" in Circle on Blue & Gray Wallpaper Cover to Society Hill, S.C., ms. "OB" at T.L., Fine & Attractive(Photo)	E.X
820	⊠	5c Light Blue (6). Horiz. Pair, Ample to Large Margins, small scrape into design at R., tied by Miss. double circle pmk. to Multicolored Wallpaper Cover to Jackson, Miss., opened on three sides, repaired cover tear at R., o/w Fine.....(Photo)	400.00
821	⊠	5c Blue (6). Horiz. Pair, Large Margins to touching, scissors cut between stamps, minor spots, tied by mostly readable Covington, Ga. pmk. on Wallpaper Cover to Richmond, Va., minor waterstain at R., o/w Fine.....(Photo)	400.00
822	⊠	5c Light Blue (6). Horiz. Pair, Ample to Large Margins, two small tears, minor erosion spot, tied by mostly readable Savannah, Ga. Paul 1862 pmk. on Wallpaper Cover to Okolona Miss., part of cover cut away to show Wallpaper & small repair at T.L., Fine, with P.F. Certificate.....(Photo)	400.00
823	⊠	5c Blue (7). Horiz. Pair, Large margins except just touches at B.R., corner crease at T.R., tied by mostly readable " Goldsborough, N.C. " pmk. on Gray & White Wallpaper Cover , part of backflaps missing, Attractive(Photo)	400.00
824	⊠	10c Greenish Blue (11c). Ample to Large Margins, some light toning, tied by mostly readable Pocotaligo, S.C. pmk. on Multicolored Wallpaper Cover to Robertville, S.C., slightly irregular at R., o/w Fine, Attractive, Good Dec 1863 enclosure, discusses the Progress of the War(Photo)	400.00
825	⊠	10c Blue (11). Huge Margins to touching at B., tied by Ga. pmk. on Brown, Red & Blue Wallpaper Cover to Marietta, Ga., flap torn & bit irregular at T.L., o/w VF.....(Photo)	400.00
826	⊠	10c Milky Blue (11a). Ample to Huge Margins, minor spot at R., tied by partially readable "Wilmington, N.C. 3 Paid" pmk. on Gray, White & Green Wallpaper Cover to Clemmons ville, N.C., cover tear at B. into address, o/w Fine.....(Photo)	400.00
827	⊠	10c Greenish Blue (12c). Large Margins, tied by mostly readable Greenville, S.C. pmk. on Pink, White & Gray Wallpaper cover to Columbia, S.C., flap partially missing, VF(Photo)	375.00

828	☒	10c Blue (12). Ample to Huge Margins, small spot at T.L. & small abrasion at T.R. corner, tied by Blue grid, mostly readable "Ashboro, N.C. Sep 6" pmk. on Blue, Gray & White Wallpaper Cover to Raleigh, N.C., Fine(Photo)	375.00
829	☒	10c Blue (12). Ample Margins to touching at R., tied by mostly readable "Averysboro, N.C. Jan 13" pmk. on Brown & Blue Wallpaper Cover to Chapel Hill, N.C., minor nick at T.L., VF...(Photo)	375.00
830	☒	10c Greenish Blue (12c). Ample to Large margins, tied by Macon, Ga. double circle pmk. on Pink & White Wallpaper Cover to Pickens C.H. S.C., Feb. 14, 1864 enclosure, VF.....(Photo)	375.00
831		Deed for Slaves and Other Properties in the town of Greensboro, N.C. for four lots, seven negro slaves, & one horse and buggy, dated Sept 13, 1841; file folds, aging & some splitting along folds, o/w VF	E.VI
832		The Seal of the Confederacy , approx. 93mm in Diameter, an 1873 Electrotpe Impression from the Original in a Material Resembling Copper, Made by S. H. Black of New York in 1873 for Col. John T. Pickett, Proceeds of the Sale of the 1000 Impressions Went to Aid Southern Widows & Orphans, in original velvet lined case, Wonderful Collateral Item	—

END OF SALE — THANK YOU

DESCRIPTIONS

EXTREMELY FINE: The finest condition for noteworthy, outstanding stamps.

VERY FINE: (VF) In prime condition such as to satisfy the requirements of particular collectors.

FINE: (F) Perforations or margins do not touch design on issues after 1890 but in some cases may just touch in earlier issues. If used, fairly light cancellation.

VERY GOOD: (VG) Generally nice appearance but margins or perforations may cut in slightly.

GOOD: (G) Average off-centering or fairly attractive with slight defects.

ORIGINAL GUM is not to be expected on stamps prior to 1890 unless so stated in the description.

MINT: With original gum and never hinged.

Unless otherwise noted the 1986 Scott United States Specialized has been used for cataloguing lots in this sale.

THE TWO OF US

Robert A. Siegel, Inc.

"The House of Classics"

maintains one of the world's finest and most important stocks of United States Stamps of all issues as well as many choice Foreign "classics" and covers.

Want Lists and Special Requirements will have our prompt and careful attention.

We are consistent buyers of fine properties and are always interested in considering anything you may have to offer us.

Robert A. Siegel Auction Galleries, Inc.

Offers through Public Auction an unparalleled selection of the finest material the market affords. Through some 15 to 20 sales each year, serious, interested collectors and dealers are offered the opportunity to bid for a wealth of choice material placed in our hands for sale.

Lavishly illustrated catalogues are carefully prepared for each sale.

Annual subscription to all catalogues \$10.00 including prices realized.

No charge is made for current catalogues picked up at our offices.

ROBERT A. SIEGEL, Inc.

"The House of Classics"

ROBERT A. SIEGEL AUCTION GALLERIES, Inc.
160 East 56th Street (Sixth Floor) New York, N.Y. 10022

Phone (212) 753-6421

IS YOUR COLLECTION FOR SALE?

AMERICA'S PREMIER AUCTION HOUSE OFFERS IMMEDIATE AND MAXIMUM CASH ADVANCES

At no charge our auction house will immediately advance interest-free cash to you. *The only charge to you is a 10% commission on what your collection realizes at auction.* The buyer also pays a 10% buyers premium.

Advances available on request on collection consignments valued in excess of \$2,500.

AMERICA'S PREMIER AUCTION HOUSE FIRST IN PRESTIGE FIRST IN DOLLAR VOLUME

OUR AUCTIONS REALIZED \$11,032,724.50 IN 1985

CALL OR WRITE

**ROBERT A. SIEGEL
AUCTION GALLERIES, INC.**

160 E. 56th Street
New York, N.Y. 10022

Tel.: (212) 753-6421
Established 56 years



First 90c #39



"F" Grill #101



Reprint #47



Re-Issue #111

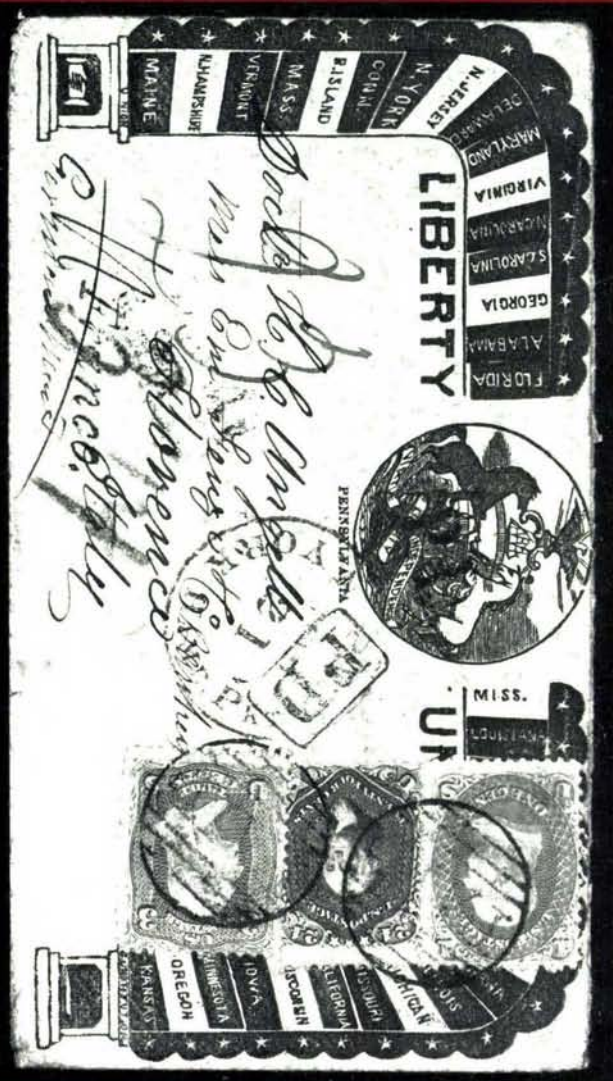

Grill #144



#177



#202

Special
Printings

UNITED STATES POSTAL HISTORY

INDIVIDUAL REALIZATIONS ARE HAMMER PRICES. GROSS REALIZATION
INCLUDES 10% BUYERS PREMIUM.

1	42½	59	190	117	60	176	52½	235	110	293	20
2	250	60	140	118	37½	177	62½	236	140	294	100
2A	725	61	95	119	32½	178	95	237	45	295	57½
3	190	62	80	120	42½	179	90	238	325	296	290
4	1150	63	100	121	37½	180	75	239	120	297	90
5	95	64	62½	122	40	181	30	240	28	298	32½
6	125	65	115	123	105	182	32½	241	32½	299	50
7	120	66	375	124	47½	183	30	242	55	300	850
8	40	67	190	125	20	184	120	243	95	301	90
9	55	68	135	126	37½	185	95	244	100	302	110
10	85	69	80	127	60	186	37½	245	140	303	450
11	35	70	400	128	55	187	60	246	20	304	85
12	85	70A	150	129	52½	188	20	247	80	305	475
13	22	71	45	130	80	189	100	248	115	306	675
14	425	72	22	131	62½	190	100	249	160	307	160
15	75	73	45	132	67½	191	67½	250	W/D	308	250
16	57½	74	150	133	22	192	650	251	200	309	300
17	350	75	75	134	22	193	42½	252	180	310	W/D
18	290	76	95	135	18	194	200	253	210	311	160
19	45	77	100	136	42½	195	35	254	375	312	1050
20	60	78	230	137	45	196	120	255	170	313	120
21	50	79	37½	138	32½	197	47½	256	425	314	47½
22	45	80	115	139	120	198	85	257	140	315	375
23	55	81	42½	140	210	199	42½	258	170	316	475
24	32½	82	140	141	75	200	80	259	170	317	180
25	20	83	85	142	45	201	190	260	170	318	120
26	70	84	80	143	62½	202	270	261	170	319	850
27	52½	85	115	144	62½	203	325	262	110	320	900
28	350	86	80	145	35	204	280	263	425	321	150
29	26	87	90	146	30	205	240	264	105	322	240
30	90	88	47½	147	290	206	180	265	575	323	2000
31	115	89	110	148	67½	207	325	266	170	324	400
32	52½	90	35	149	95	208	400	267	525	325	240
33	20	91	115	150	62½	209	230	268	150	326	57½
34	120	92	55	151	62½	210	375	269	1350	327	80
35	80	93	52½	152	67½	211	170	270	350	328	75
36	115	94	37½	153	42½	212	170	271	80	329	75
37	67½	95	62½	154	35	213	625	272	105	330	52½
38	20	96	26	155	62½	214	675	273	80	331	70
39	60	97	26	156	50	215	900	274	35	332	625
40	90	98	42½	157	37½	216	800	275	20	333	850
41	135	99	26	158	57½	217	900	276	55	334	650
42	100	100	55	159	42½	218	700	277	80	335	675
43	60	101	75	160	105	219	675	278	105	336	900
44	40	102	42½	161	45	220	115	279	37½	337	65
45	260	103	45	162	35	221	100	280	105	338	60
46	75	104	55	163	375	222	42½	281	130	339	2700
47	170	105	35	164	180	223	52½	282	67½	340	900
48	95	106	47½	165	85	224	180	283	55	341	120
49	55	107	130	166	110	225	75	284	150	342	90
50	75	108	32½	167	18	226	375	285	140	343	525
51	100	109	52½	168	80	227	28	286	110	344	450
52	52½	110	47½	169	210	228	60	287	95	345	130
53	67½	111	62½	170	28	229	75	288	115	346	170
54	700	112	42½	171	85	230	220	289	75	347	170
55	45	113	30	172	135	231	280	290	140	348	2100
56	47½	114	40	173	400	232	240	291	180	349	3750
57	220	115	80	174	75	233	120	292	210	350	3000
58	32½	116	37½	175	62½	234	135	292A	90	351	850

352	3500	430	57½	507	160	584	62½	661	14	737	210	814	95
353	2800	431	67½	508	75	585	50	662	32½	738	135	815	62½
354	170	432	115	509	130	586	18	663	105	739	105	816	35
355	725	433	67½	510	90	587	160	664	1000	740	115	817	30
356	230	434	260	511	90	588	240	665	100	741	130	818	475
357	120	435	210	512	950	589	350	666	190	742	80	819	250
358	110	436	170	513	350	590	40	667	160	743	80	820	210
359	280	437	115	514	260	591	110	668	100	744	95	821	210
360	1700	438	85	515	700	592	95	669	22	745	130	822	170
361	450	439	85	516	105	593	180	670	1700	746	80	823	230
362	110	440	85	517	115	594	500	671	105	747	40	824	210
363	1000	441	180	518	1400	595	160	672	67½	748	20	825	210
364	220	442	220	519	110	596	375	673	115	749	260	826	210
365	350	443	115	520	90	597	1000	674	90	750	35	827	300
366	2200	444	90	521	40	598	100	675	100	751	190	828	210
367	5750	445	55	522	35	599	135	676	85	752	260	829	240
368	575	446	300	523	210	600	90	677	85	753	45	830	290
369	67½	447	90	524	110	601	120	678	140	754	190	831	26
370	110	448	160	525	24	602	55	679	125	755	62½	832	280
371	140	449	67½	526	20	603	67½	680	62½	756	140	END OF SALE THANK YOU	
372	230	450	55	527	700	604	170	681	90	757	200		
373	2300	451	57½	528	70	605	85	682	85	758	37½	GROSS REALIZATION: \$257,714.05	
374	3250	452	1300	529	26	606	47½	683	62½	759	260		
375	675	453	45	530	37½	607	350	684	105	760	2100	GROSS REALIZATION: \$257,714.05	
376	135	454	90	531	190	608	45	685	375	761	450		
377	475	455	52½	532	3000	609	75	686	210	762	475	GROSS REALIZATION: \$257,714.05	
378	170	456	750	533	525	610	95	687	35	763	270		
379	125	457	140	534	45	611	95	688	62½	764	190	GROSS REALIZATION: \$257,714.05	
380	475	458	1050	535	75	612	350	689	30	765	170		
381	350	459	42½	536	250	613	42½	690	220	766	130	GROSS REALIZATION: \$257,714.05	
382	140	460	32½	537	160	614	42½	691	95	767	190		
383	280	461	190	538	135	615	130	692	300	768	950	GROSS REALIZATION: \$257,714.05	
384	170	462	375	539	180	616	115	693	18	769	850		
385	105	463	4750	540	210	617	180	694	22	770	325	GROSS REALIZATION: \$257,714.05	
386	52½	464	180	541	1850	618	85	695	20	771	3750		
387	45	465	62½	542	75	619	200	696	55	772	9000	GROSS REALIZATION: \$257,714.05	
388	65	466	190	543	20	620	52½	697	14	773	325		
389	47½	467	35	544	100	621	90	698	57½	774	1050	GROSS REALIZATION: \$257,714.05	
390	110	468	30	545	67½	622	130	699	20	775	1500		
391	70	469	65	546	160	623	230	700	22	776	1300	GROSS REALIZATION: \$257,714.05	
392	150	470	95	547	3250	624	250	701	40	777	2800		
393	67½	471	20	548	65	625	75	702	65	778	8000	GROSS REALIZATION: \$257,714.05	
394	125	472	40	549	150	626	260	703	26	779	425		
395	160	473	3000	550	270	627	200	704	290	780	290	GROSS REALIZATION: \$257,714.05	
396	525	474	160	551	270	628	55	705	50	781	160		
397	50	475	42½	552	125	629	80	706	60	782	62½	GROSS REALIZATION: \$257,714.05	
398	230	476	67½	553	210	630	425	707	200	783	220		
399	100	477	300	554	100	631	600	708	47½	784	200	GROSS REALIZATION: \$257,714.05	
400	62½	478	160	555	130	632	52½	709	115	785	280		
401	105	479	190	556	525	633	125	710	95	786	950	GROSS REALIZATION: \$257,714.05	
402	22	480	170	557	95	634	50	711	140	787	160		
403	55	481	700	558	47½	635	65	712	105	788	2200	GROSS REALIZATION: \$257,714.05	
404	115	482	200	559	60	636	180	713	85	789	260		
405	105	483	180	560	1000	637	120	714	625	790	150	GROSS REALIZATION: \$257,714.05	
406	325	484	1600	561	260	638	65	715	190	791	120		
407	425	485	90	562	75	639	35	716	375	792	260	GROSS REALIZATION: \$257,714.05	
408	375	486	32½	563	110	640	130	716A	400	793	190		
409	57½	487	200	564	230	641	220	717	55	794	550	GROSS REALIZATION: \$257,714.05	
410	850	488	105	565	125	642	100	718	525	795	325		
411	60	489	32½	566	450	643	260	719	375	796	300	GROSS REALIZATION: \$257,714.05	
412	47½	490	135	567	170	644	110	720	125	797	45		
413	190	491	52½	568	270	645	115	721	24	798	100	GROSS REALIZATION: \$257,714.05	
414	240	492	32½	569	47½	646	200	722	45	799	575		
415	110	493	80	570	220	647	675	723	230	800	180	GROSS REALIZATION: \$257,714.05	
416	105	494	105	571	52½	648	110	724	650	801	70		
417	180	495	50	572	65	649	55	725	105	802	40	GROSS REALIZATION: \$257,714.05	
418	210	496	240	573	45	650	70	726	1300	803	95		
419	200	497	210	574	62½	651	55	727	15	804	115	GROSS REALIZATION: \$257,714.05	
420	105	498	220	575	57½	652	210	728	85	805	135		
421	80	499	400	576	55	653	40	729	57½	806	125	GROSS REALIZATION: \$257,714.05	
422	80	500	625	577	45	654	20	730	65	807	110		
423	160	501	120	578	20	655	140	731	70	808	65	GROSS REALIZATION: \$257,714.05	
424	210	502	160	579	67½	656	70	732	62½	809	28		
425	135	503	160	580	50	657	17	733	80	810	400	GROSS REALIZATION: \$257,714.05	
426	270	504	900	581	85	658	900	734	95	811	180		
427	400	505	1650	582	250	659	475	735	105	812	28	GROSS REALIZATION: \$257,714.05	
428	150	506	2100	583	55	660	700	736	85	813	85		
429	125												