

1986

# RARITIES of the World

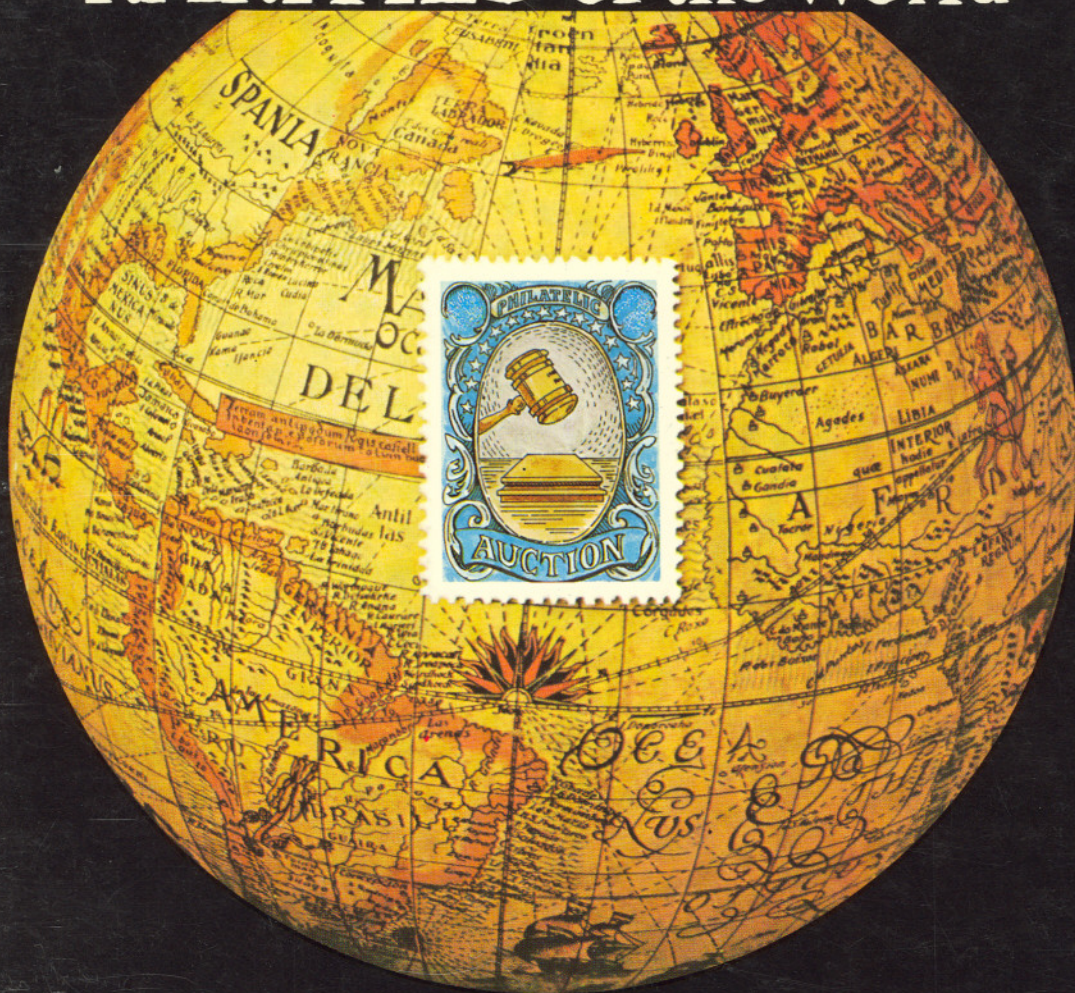

*Robert A. Siegel*

AUCTION GALLERIES, INC.



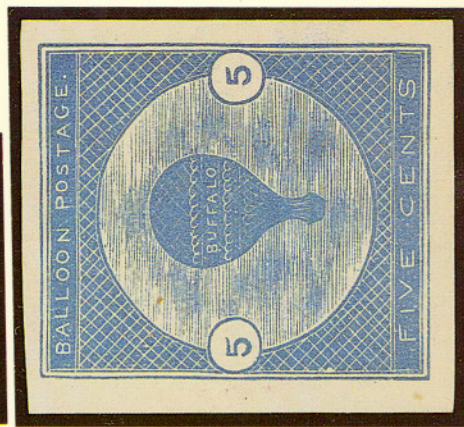











**660th SALE**

# **RARITIES OF THE WORLD**

**THE PROPERTY OF VARIOUS OWNERS  
SOLD BY THEIR ORDER**

**AT PUBLIC AUCTION**

**SATURDAY, APRIL 5th, 1986**

**at 1:00 P.M.**

**AT THE NEW YORK HELMSLEY KNICKERBOCKER  
SUITE "D"  
THIRD AVENUE AND FORTY SECOND STREET  
NEW YORK, NY**

## **RESERVATIONS**

The importance and interest in this sale is such that we cannot guarantee seating space for all who wish to attend. We are therefore recommending advance reservations on a first come first served basis for those who wish to attend. A phone call or letter to our office will assure you a seat.

It is advisable to arrive approximately 30 minutes prior to starting time of the Sale.

## **NEW YORK VIEWING**

Lots on view at our offices Friday, April 4th from 9:30 A.M. to 3:00 P.M.

**ROBERT A. SIEGEL  
AUCTION GALLERIES, INC.**

**160 EAST 56TH STREET  
NEW YORK, NY 10022**

**TEL: (212) 753-6421  
ESTABLISHED 56 YEARS**



## FOREWORD

For the past 23 years January has signaled primarily intensified preparation for the Annual Rarities of the World Sale. It is always a pleasurable task in which memorable philatelic pieces pass through our hands. This year is no exception. In addition to customary examples of the extremely fine or extremely rare from both United States and World Wide philately we have the honor of presenting an extraordinarily beautiful example of the United States Air Mail Invert as well as a Block of 20 of the One Cent Pan-American Inverted Center, the most valuable United States Commemorative Multiple in existence.

1986 would be memorable for the Rarity Sale alone, but in a little more than three months from the time of this writing the philatelic event of the decade, "AMERIPEX" will get underway. The scope of "AMERIPEX" can only reassure a forward moving, bright outlook for philately in the decade to come. The tens of thousands of exhibition visitors will see at first hand a competitive display of some of the world's greatest stamp collections as well as a non-competitive showing of rarities in the "Court of Honor" and the "Aristocrats of Philately". We are pleased to have been selected to be one of the official "AMERIPEX" auctioneers. We hope many of you will visit us at our Super Booth in Chicago.

In closing, we sincerely hope you enjoy this year's "Rarities of the World" offering and for those of you doing "last minute shopping" for an addition to your "AMERIPEX" exhibit, we further hope that you will be able to find that certain stamp or cover missing from your collection.

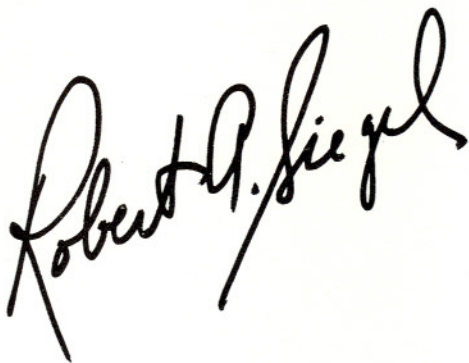
A handwritten signature in black ink, reading "Robert G. Siegel". The signature is written in a cursive, flowing style with a large, prominent "R" at the beginning and a long, sweeping underline that extends across the bottom of the signature.



**Upon request estimate of value furnished on any lots in this auction.**







## CONDITIONS OF SALE

1. On all lots sold a commission of 10% on the hammer price is payable by the buyer.
2. The terms of sale are strictly cash on delivery to the highest bidder unless special arrangements have been made prior to the sale. The fact that an item is placed on extension (submitted to an expertising committee for certification) does not relieve the successful bidder from this condition of sale.
3. All bids are per lot as numbered in the catalogue unless otherwise announced by the auctioneer at the time of sale. The right is reserved to group two or more lots; to withdraw any lot or lots from the sale, or to act on behalf of the seller. The Galleries will bid on behalf of clients, but will not be responsible for any errors in the execution of bidding instructions. The auctioneer shall regulate the bidding and in the event of any dispute his decision shall be final.
4. Any lot, the description of which is incorrect, is returnable, but only within 14 days of receipt. All disputed lots must be returned intact as received. **The following lots may not be returned for any reason whatsoever: Lots containing ten or more stamps; Lots from buyers who have had the opportunity to examine them before the sale; Lots described as having defects or faults may not be returned because of any faults. No illustrated lots may be returned because of centering, margins or other factors shown in the illustrations.**
5. Successful bidders, unless they are known to us or supply acceptable references are expected to make payment in full before the lots are delivered. Mail bidders will be notified of the amounts of their purchases. All mail bidders who have established credit with us must make payment within three days after receipt. We reserve the right in our sole and absolute discretion to demand cash payment at the time a lot is knocked down to any bidder who has not previously established credit with us or whose account is in arrears. In the event any buyer refuses to pay cash for any lot at the time it is knocked down to him, the auctioneer reserves the right to re-offer the lot immediately for sale to the highest bidder.
6. If the purchase price has not been paid within the time limit, nor lots taken up within seven days from date of sale they must be resold and any loss arising from such sale will be charged to the defaulter. Any account more than thirty days in arrears is subject to a late payment charge of 1 1/2% per month so long as the account remains in arrears. If the auctioneer, in his discretion, should institute any action to secure payment of a delinquent account the defaulting purchaser shall pay all expenses incurred by the auctioneer and such charges will be added to the amount owed.
7. All lots are sold as genuine but should any lot be proved otherwise by written opinion of any competent, responsible authority acceptable to us, immediate refund of the full purchase price will be made, provided that such claim is made in writing within 14 days from date of sale. If claim is not made within this period, no lots are returnable for any reason at any time. So long as we are notified within the 14 day period that an opinion is being sought and **the material is submitted to an acceptable authority within that period** the matter will remain open until such opinion is rendered. **We will not be responsible for any charges incurred by the buyer for expertization fees and costs unless the opinion states the item is not genuine, in which case we will pay actual costs up to a maximum of \$50.00.** In the event an item is proved "not as described" it is returnable for full refund, and the buyer will be paid interest (at the prevailing Treasury Bill Rate) for the time his funds have been on deposit with us during the extension period.
8. Until paid for in full, all lots remain the property of Robert A. Siegel Auction Galleries, Inc. on behalf of the seller.
9. All forwarding charges will be added to the purchase price. The mode of shipment shall be at our option unless we are given specific instructions.
10. Lots may be sent for inspection to buyers known to us upon written application. All such lots must be returned to us by registered mail, adequately insured and within 24 hours after receipt. The applicant assumes all responsibility and will provide insurance against all risks from time of receipt until they are actually received back by us, and is to pay all expenses of postage and insurance. **No lots can be sent for inspection within ten days from date of local viewing. Large lots and collections cannot be sent for inspection.**
11. Agents are responsible for all purchases made on behalf of their clients unless other arrangements are made prior to the sale.
12. The placing of a bid shall constitute acceptance of the foregoing conditions of sale.

ROBERT A. SIEGEL

MALCOLM SIEGEL

WALTER J. MADER, Licensed Auctioneers

FOR TABLE OF DESCRIPTIONS SEE PAGES 17 & 63.





Washington D.C.

2

Messrs. R...

Free Andrew Jackson

3

Mrs. Emily T. Gordon



BALIZE



4

Thos

(Public Service) Jacob Kingbury & Co. 141 N. 1st St. N.Y.

Honorable

5

Henry Dearborn



6

Mr.

Monterey California  
Apr 17. 1849

7

Mrs. Wm. J. Averill

NATCHEZ Sep 7

8

W. Geo. Andre  
Do

13

Messrs. Lang, Freeland & Co. 101 N. 1st St. N.Y.

care of Jas. Lang & Co.



16

Monterey

14

Monterey  
San Francisco  
Paris

COLONIES  
AUG 13





# PUBLIC AUCTION

SATURDAY, APRIL 5, 1986 at 1:00 P.M.

## UNITED STATES

### "ROOSEVELT" SMALL DIE PROOF ALBUM

- 1 P **Roosevelt Small Die Proof Presentation Book**, 1847-1902, 308 Small Die Proofs on Gilt Edge Thick Gray Cards in Leather Album, One of 85 Albums Prepared For Distribution in 1904 by the Bureau of Engraving & Printing, Very Fine, Very Few Intact Albums Exist Today..... Estimated Net Value 35,000.00-40,000.00

### FREE FRANKS

- 2 ☒ **Th. Jefferson Pr. U.S.**, Autograph "Free" Frank on 1806 Folded Cover to Alexandria, Va., Brown Washington City pmk. (partly over free frank), some professional cover restoration, Very Fine Appearance, Rare ..... E.XV
- 3 ☒ **Andrew Jackson**, Autograph Free Frank on June 1833 Folded Letter written by Andrew Jackson Donelson (Jackson's nephew) to his wife Emily at "Presidents House Washington City DC", Red New Haven Ct. pmk., Fancy matching "Free" in Frame, Very Fine, Rare Improper Use of the Presidential Franking Privilege (Donelson was Jackson's secretary from time to time during his administration, Mrs. Donelson served as White House hostess) ..... E.XIV

### STAMPLESS COVERS

- 4 ☒ **Balize**, Bold Louisiana Territory Straight Line pmk., Dots or Dashes Before & After Name, light ms. date on July 1808 folded Letter to New Orleans headed "Chester" (?), **Red New Orleans** pmk. (Ornaments Above & Month Below Date), Clear "Ship." Straight Line, ms. contents partly show through, Fine & Very Rare..... ASCC 2,500.00 +
- 5 ☒ **F\* Adams \* Oct 5** (Ft. Adams, Miss. Territory), Clear Straight Line pmk. on Military Free Frank Cover to Secretary of War Dearborn, light aging along file folds, Very Fine..... ASCC 750.00
- 6 ☒ **Manhattan, Ohio** (Michigan Territory) Clear Black Circle, ms. date & "25" rate on Nov. 1836 folded letter to Conn., **Only Two Recorded**, Very Fine..... ASCC 1,200.00







- 7 ☒ **Monterey, California Apr 17 1849**, ms. pmk. & "40" rate on Remarkably Fresh Envelope to N.Y. City, Exceptionally Fine Quality, with lengthy original enclosure, Dated **Four Months Before Earliest Listed in the ASCC**, Rare Pre-Statehood Cover .....

E.XIV

- 8 ☒ **Natchez Sep \* 7**, Choice Bold Straight Line, ms. "25" rate on 1805 Folded Letter Datelined "Ellicotte Vill 29 Aug 1805", Choice Mississippi Territorial Cover..... ASCC

750.00

## POSTMASTERS' PROVISIONALS



9



10

- 9 ★ **Brattleboro, Vt., 5c Buff (5X1)**. The "Mystery Position" No. 11, Large Margins, Choice Impression, trivial faults, Extremely Fine Appearance, **Only Known Unused Example**, A Handsome Rarity, ex-Lilly ..... 13,500.00
- 10 **Brattleboro, Vt., 5c Buff (5X1)**. The Lapham-Colson Complete Reconstructin of the Ten Plate Positions. Position 1, tiny Red ms. cancel, margins all around except touches bottom right, Fine; Position 2, margins all around, tiny Red ms. cancel. Very Fine; Position 3, margins all around, very large at top, tiny Red ms. cancel, Very Fine; Position 4, close on all sides, **Blue Numeral "5" Cancel** (unlisted); Position 5, Red ms. cancel, two thinnings, three large to huge margins, close at left; Position 6, margins all around, **Red "P(aid)" cancel**, Exceptionally Fine; Position 7, margins all around, very large at bottom, Red ms. cancel, Exceptionally Fine; Position 8, margins all around with **Unique Full Bottom Imprint**, Red ms. cancel, Exceptionally Fine; Position 9, margins all around, very large at bottom, Exceptionally Fine; Position 10, margins all around, Red ms. cancel, tiny thinning, A Fabulous and Unique Offering of the Utmost Rarity..... 50,000.00
- 11 ★ **New York, N.Y., 5c Black, Unsigned (9X1d)**. Double Transfer, Pos. 29, Margins All Around, Very Fine, Scarce, with P.F. Certificate..... 1,350.00
- 12 **New York, N.Y., 5c Black (9X1)**. Complete Plate Reconstruction of the 40 Positions less Position 30, includes Two Horizontal Pairs, Five Unsigned, Eight with Red Town, "Paid" or Grid Cancels, One Unused, Virtually All Have Four Margins, few with small faults, Many Fine-Very Fine, An Impressive Exhibition Group .....18,475.00 +





11



17



18



19



20



24



21



26



49



50



55



57A



58



63



68

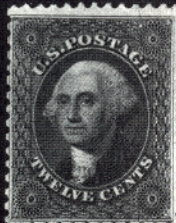

73



74



75



76



77



78



89

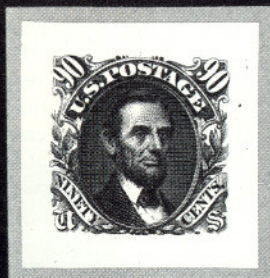

97AEX



120



122



123



124



125



- 13 ☒ **New York, N.Y., 5c Black (9X1).** Pos. 32, Huge Margins All Around, tied by faint Red N.Y. pmk. & bit of ms. rate marking on Aug. 15, 1846 Folded Letter to **England** (Cover Addressed to Trieste in care of London Address), small cover bleaching spots, Stamp Extremely Fine ..... 1,500.00
- 14 ☒ **New York, N.Y., 5c Black (9X1).** Pos. 36, Margins virtually all around, neat Blue ms. cancel, tied by Red "New-York 5 Paid" Balloon Type pmk. on May 1846 Folded Cover to **France**, Red Boxed "Colonies Etc. Art. 13.", ms. due mark, etc., Fine..... 1,500.00
- 15 ★ **Providence, R.I., 5c, 10c Gray Black (10X1, 10X2). Complete Sheet of 12,** (11 5c and one 10c), part o.g., some wrinkling & age toning, otherwise Very Fine..... 3,850.00
- 16 ☒ **St. Louis, Mo., 10c Gray Lilac (11X5).** Margins All Around, ms. cancel, Red "St. Louis, Mo." pmk. on Neat Folded Cover, Fine ..... 2,750.00

## 1847 ISSUE

- 17 **10c Black (2).** Pos. 86R, Extra Large Margins, Bright **Orange** Grid cancel, Extremely Fine, A Beauty, from our 1976 Rarity Sale, with P.F. Certificate..... 2,150.00
- 18 **10c Black (2).** Large Margins, light Red Grid Cancel, Extremely Fine, with P.F. Certificate..... 2,000.00
- 19 **10c Black (2).** Large Margins, Red Grid cancel, Extremely Fine..... 2,000.00
- 20 **10c Black, Double Transfer Ty. "C" (2 var).** Margins All Around including Part Top Sheet Margin, Neat Red Grid cancel, Very Fine ... 2,500.00
- 21 **10c Black (2). Horizontal Strip of Three,** Pos. 91-93L, narrow margins, virtually all around on right pair, left stamp clear to trifle in, Red Grid cancels, right stamp tiny thin spot, Rare Multiple ..... 10,500.00
- 22 ☒ **10c Black (2).** Large to Huge Margins, Beautifully tied by Red "10" on Neat 1850 Folded Letter, **Blue** Baltimore Md. pmk., minor paperclip rust mark at right, nevertheless an Extremely Fine & Colorful Cover ..... 2,450.00 +

### BIDDING INTERVALS

BIDS	ADVANCE	BIDS	ADVANCE
\$750 - \$1,950	\$50.00	\$15,000 - \$29,000	\$1,000
\$2,000 - \$2,900	\$100.00	\$30,000 - \$72,500	\$2,500
\$3,000 - \$7,250	\$250.00	\$75,000 - \$145,000	\$5,000
\$7,500 - \$14,500	\$500.00	\$150,000 - \$290,000	\$10,000

Bids which do not conform to the above will be automatically reduced to the appropriate level.



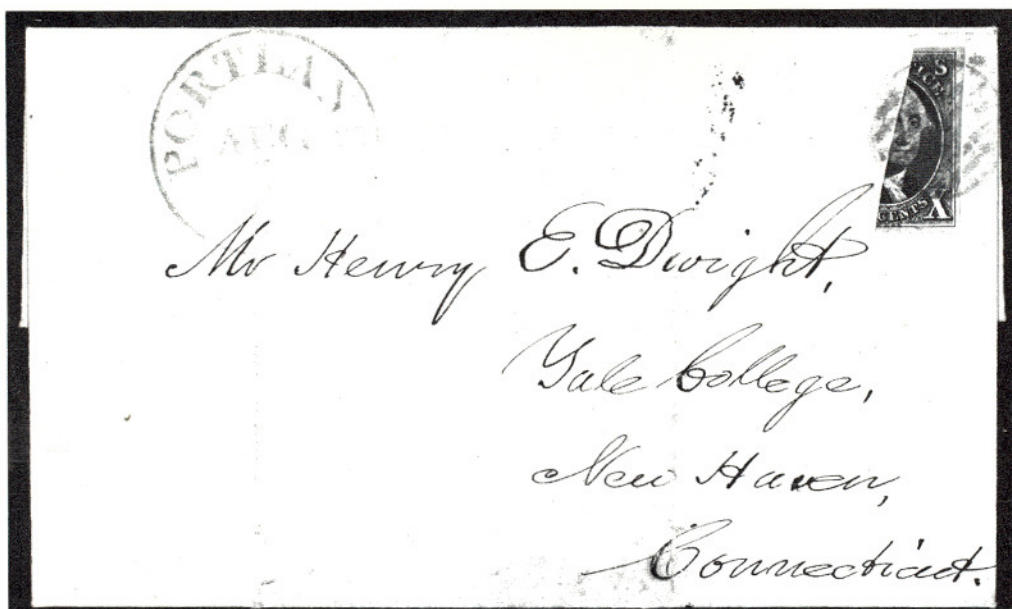

- 23 ☒ **10c Black, Vertical Half Used as 5c (2a).** Tied by Red Grid, matching "Portland Me." pmk. on Aug. 1850 Folded Letter to Ct., usual file folds, minor toning, otherwise Very Fine, also included is a **Very Fine 5c Cover from the same correspondence** dated less than two weeks prior to the bisect cover ..... 15,805.00
- 24 ★ **10c Black, Reproduction (4).** Margins All Around including Huge Sheet Margin at Top, Very Fine ..... 1,750.00

## ESTIMATES

Our sales offer many covers, cancellations, varieties and other items for which there is no catalogue value or where catalogue value does not reflect the actual value. In order to assist our clients, we are placing a fair net valuation on such lots as a guide to bidders. The chart below will be used. For example, E. XII means that our estimated net value on the lot is \$350.00 to \$500.00. Lots may actually realize more or less than our estimates, which are under no circumstances to be considered reserves but merely a guide to bidding.

E. XII	\$350.00 to \$500.00	E. XVI	\$2000.00 to \$5000.00
E. XIII	\$500.00 to \$750.00	E. XVII	\$5000.00 to \$10,000.00
E. XIV	\$750.00 to \$1000.00	E. XVIII	\$10,000 to \$20,000.00
E. XV	\$1000.00 to \$2000.00	E. XIX	over \$20,000.00



# 1851 ISSUE



- 25 ★田 **1c Blue, Ty. III, Position 99R2 (8).** Block with Enormous Bottom Right Sheet Corner Margins, Bottom Left Stamp Pos. 99R2, others Ty. II No. 7, Magnificent Dark Color, part o.g., neatly pressed-out & reinforced crease at left just affecting design, nevertheless a Magnificent Showpiece of The Highest Order of Rarity ..... 17,500.00
- 26 **1c Blue, Ty. III (8).** Large Margins, Rich Color, Grid cancel, Extremely Fine, with P.F. Certificate ..... 1,350.00
- 27 ☒ **1c Blue, Ty. III (8).** Plate 4, Large Margins, tied by "Chicago Ill" pmk. on Buff Cover, Beautiful Example of a Ty. III 1c 1851, Very Fine ..... 1,750.00
- 28 ☒ **1c Blue, Ty. IIIa (8A).** Horizontal Strip of Three, Pos. 57-59R4, Large to Huge Margins including Small Portions of Six Adjoining Stamps, tied by "Waco Village Tex May 8" pmk. on Orange Cover to San Antonio, lacks most of flap, Right Stamp Very Fine, Left Pair Extremely Fine ..... 2,000.00 +
- 29 ★田 **1c Blue, Ty. IV (9).** Vertical Block of 14, Pos. 1, 2, 11, 12, 21, 22, 31, 32, 41, 42, 51, 52, 61, 62L1L, includes Quadruple Recut, Five Double Transfers, etc., Ample to Huge Margins including Top Sheet Margin & Part Left Sheet Margin, Beautiful Deep Shade, Full o.g., tiny gum soak, two horizontal creases, one between pairs, one partly broken affecting two stamps, leaving two Very Fine Blocks of Six, Very Rare & Handsome..... 5,125.00 +



pd  
MAR 11  
W. L.



22

27



31

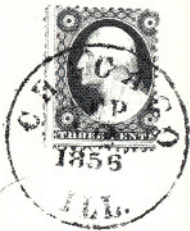

Mr. Louis B.

28



33

MAHARAJA  
AHEAD OF THE MAIL

Mrs. Thomas E. Buchanan  
near Williamsport

32



45



Wm. B. Davis  
San Francisco

per first steamer

37



Messieurs Messrs. Hochlin & Co.  
Maison  
Haut Rhin  
France

38



Wm. B. Davis  
San Francisco





29



15



54



98 EX

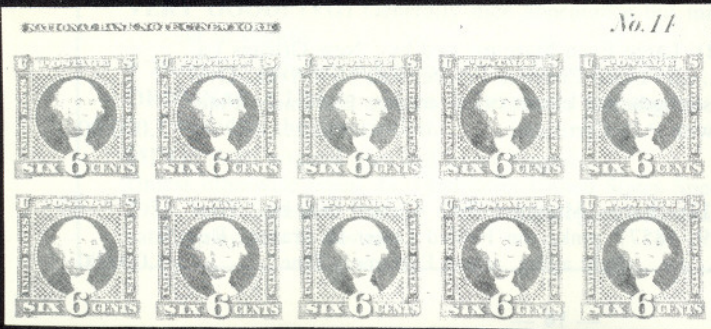

101



138



- 30 **3c Orange Brown (10).** Complete Reconstruction of the 100 Positions from Right Pane of Plate One Early, eight are margin singles including the Bottom Left Corner, about twenty percent with ms. cancels, typical plating quality, Scarce Lot..... **E.XV**
- 31 ☒ **3c Red, Unofficial 12½ "Chicago" Perforations (11 var).** Centered to bottom left, on Small Fresh Cover tied by Bold "Chicago Ill. Sep 12 1856" pmk., Exceptional Quality for this, Rare, Particularly on Cover, with P.F. Certificate ..... **E.XVI**
- 32 ☒ **3c Red (11).** Margins to trifle in, tied by Blue "Wells, Fargo & Co. Express Steamboat" in Fancy Frame, another Strike to left of stamp on Fresh Buff Cover to Stockton, Very Fine, ex-Haas ..... **E.XIV**
- 33 ☒ **3c Red (11). Block,** Margins All Around, small closed tear bottom left stamp, on Cover to Md. tied by New York pmks., **Blue Boxed "Via Nicaragua/Ahead Of the Mails,"**, opened at B., couple edge toning spots, still Very Attractive, Rare, ex-Haas ..... **E.XV**

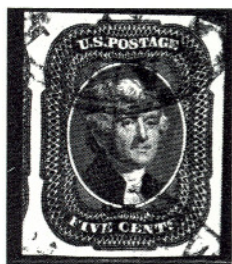

34

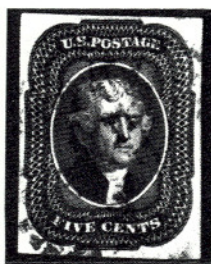

35

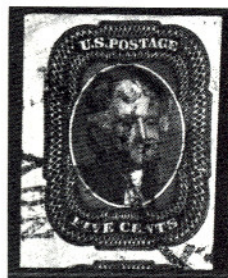

36

- 34 **5c Red Brown (12).** Huge Margins, Rich Color, Town pmk., Extremely Fine, A Magnificent Stamp, with P.F. Certificate..... 1,350.00
- 35 **5c Red Brown (12).** Large to Huge Margins, Rich Color, Neat Town pmk., Extremely Fine, with P.F. Certificate ..... 1,350.00
- 36 **5c Red Brown (12).** Large to Huge Margins, including Part Left Sheet Margin, Town pmk., light corner margin crease (clear of design), otherwise Extremely Fine..... 1,350.00
- 37 ☒ **5c Red Brown (12).** Large Even Margins, tied by "New Orleans La. Jan 15 1857" pmk. on Folded Cover to France, Red New York, Oval "GB/40c", etc., strengthened cover filing crease, Extremely Fine, signed Ashbrook, with P.F. Certificate..... 3,000.00
- 38 ☒ **5c Red Brown (12).** Large Margins, Rich Color, tied by "New Orleans, La. Feb 9, 1857" pmk., on Folded Letter to France, Red New York Br. Pkt., etc., slight aging, stamp Extremely Fine ..... 3,000.00





39

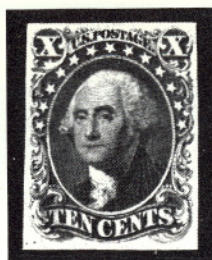

40

- 39 ★ **10c Green, Ty. I (13).** Large to Huge Margins, Rich Color, faint (almost invisible) corner crease, otherwise Extremely Fine..... 8,000.00
- 40 ★ **10c Green, Ty. I (13).** Margins All Around, Rich Color, Very Fine, Rare Unused, with P.F. Certificate..... 8,000.00



41

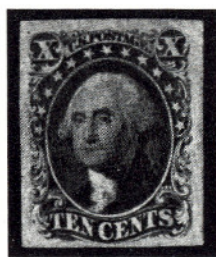

44

- 41 ★ **10c Green, Ty. I (13). Horizontal Pair,** Margins All Around, Fabulous Color, Very Fine, Extraordinarily Rare as an Unused Multiple, with P.F. Certificate ..... 17,000.00

#### DESCRIPTIONS

**EXTREMELY FINE:** The finest condition for noteworthy, outstanding stamps.

**VERY FINE: (VF)** In prime condition such as to satisfy the requirements of particular collectors.

**FINE: (F)** Perforations or margins do not touch design on issues after 1890 but in some cases may just touch in earlier issues. If used, fairly light cancellation.

**VERY GOOD: (VG)** Generally nice appearance but margins or perforations may cut in slightly.

● Black dot indicates a Reserve Price placed by owner.

**ORIGINAL GUM** is not to be expected on stamps prior to 1890 unless so stated in the description.

**MINT:** With original gum and never hinged.

Unless otherwise noted the 1986 Scott United States Specialized Catalogue and the 1986 Scott Standard Postage Stamp Catalogue Volumes I-IV have been used for cataloging lots in this sale.





42

43

- 42 ☒ **10c Green, Vertical Combination Strip of Four, Ty. III, II, III, I (13-15).** Three Ample to Large Margins, tied by New Orleans, La. pmks. on 1857 Folded Cover to Mexico, Bold "5" handstamp, some minor erosion in address, top stamp (Ty. III) slightly cut in, remaining strip of three (Ty. II, III, I), Very Fine, Handsome 10c 1851 Combination Usage, with Alcuri Certificate..... **E.XVI**
- 43 ☒ **10c Green, Ty. III, 12c Black (15, 17). Horizontal Strip of Three of Former,** Ample to Large Margins Virtually All Around, lifted & replaced on June 1857 Cover to **Sweden** tied by Bold Galva III. **Balloon Type pmk.**, Attractive Range of Transits, Beautiful Cover, Rare Usage, ex-Baker, with P.F. Certificate..... **E.XVI**
- 44 ★ **10c Green, Ty. IV (16).** Recut at Top, Pos. 74L, Margins All Around, Deep Shade, part o.g., small adherence, with P.F. Certificate which states "stained" (in our opinion "light toning"), otherwise Very Fine, Rare Unused..... **10,000.00**



- 45 ☒ **10c Green, Ty. IV (16).** Recut at Top, Huge Margins, Rich Color, on Small Cover to Cal. tied by Cleveland O. pmk., minor cover tear, Stamp An Extremely Fine "Gem" ..... 2,250.00
- 46 ☒ **10c Green, Ty. IV (16).** Recut at Top, Position 86L, Large to Huge Margins, beautifully tied by San Francisco, Cal. pmk. on Orange Buff Cover to New York City, couple tiny cover tears, Extremely Fine ..... 2,250.00

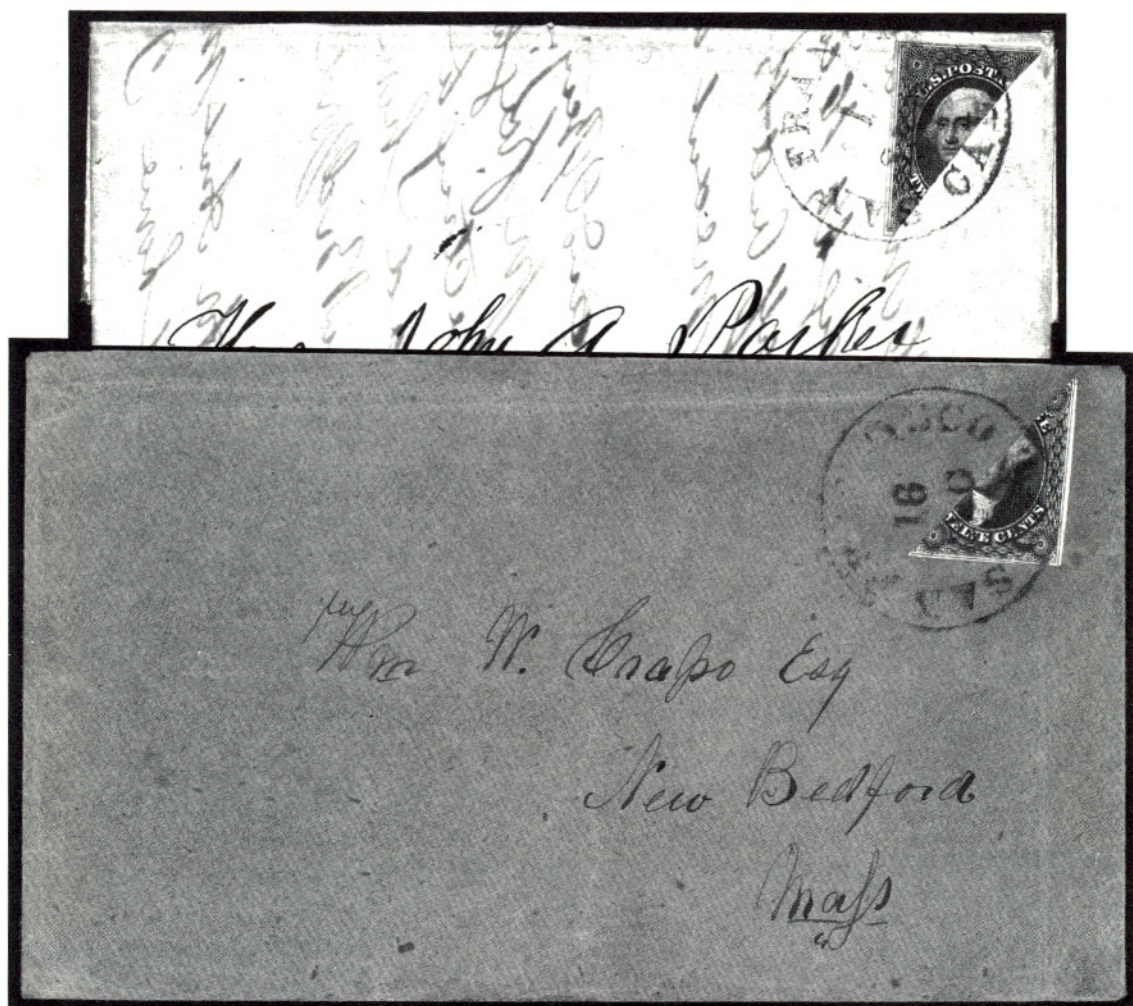

47

48

- 47 ☒ **12c Black, Diagonal Half Used as 6c (17a).** Ample to Large Margins, tied by Neat "San Francisco Cal" pmk. on Fresh 1853 Folded Letter to New Bedford, Very Fine, Choice Cover ..... 5,500.00
- 48 ☒ **12c Black, Diagonal Half Used as 6c (17a).** On Cover to Mass., tied by San Francisco Cal. pmk., minor cover bends from contents, Very Fine, signed Ashbrook who notes that this cover was carried by the S.S. Winfield Scott, Aug. 16, 1853 Sailing, with P.F. Certificate ..... 5,500.00



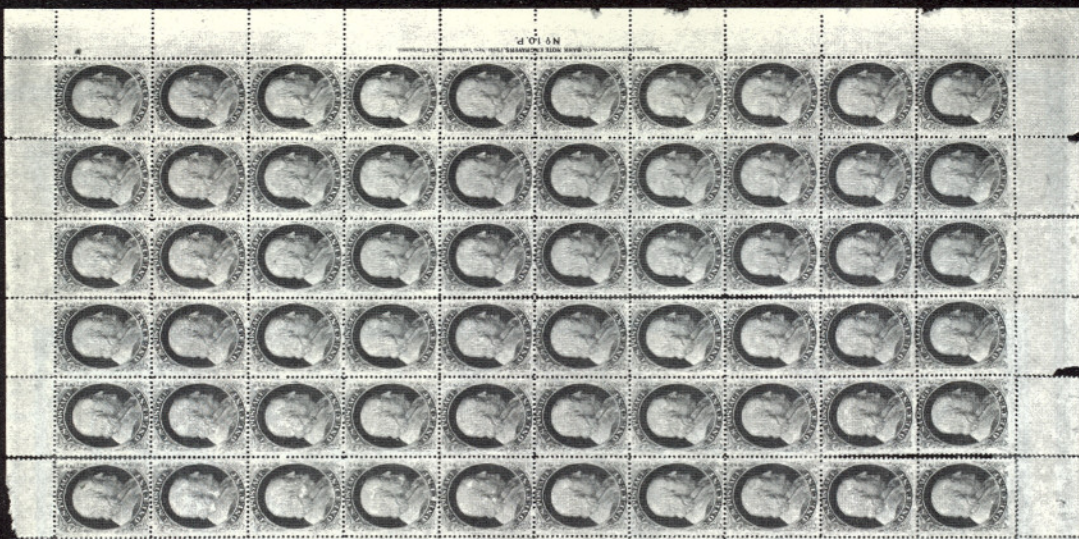

53

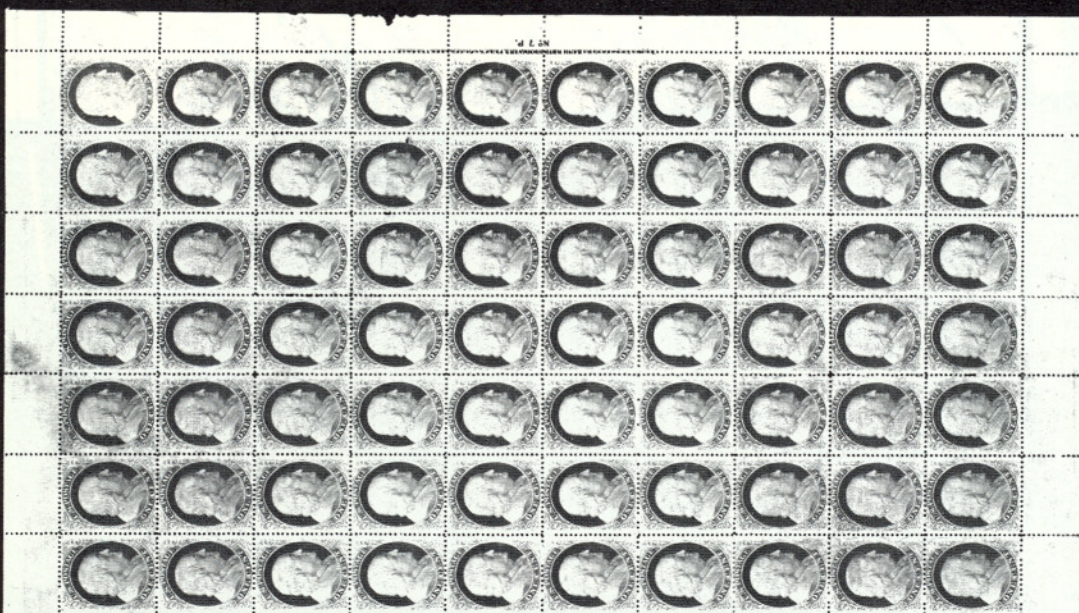

51

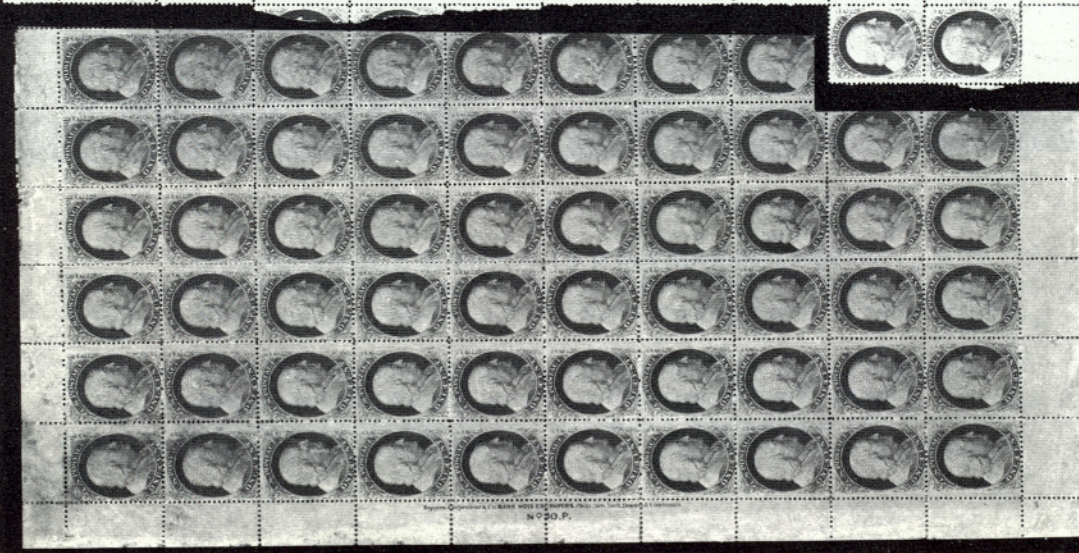

52



## 1857 ISSUE

- 49     **1c Blue, Ty. III, IIIa (21, 22). Horizontal Combination Pair**, Left Stamp Ty. III, Rich Color, Neat **Blue** Town pmk., Fine-Very Fine, ex-Caspary ..... 1,400.00
- 50     **1c Blue, Ty. III, IIIa (21, 22). Horizontal Strip of Three**, Pos. 43-45L4, Center Stamp Ty. III, light Town pmk., Very Fine..... 1,600.00 +
- 51 ★   **1c Blue, Ty. V (24). Part Pane of 72**, Right Pane Pl.7, without gum & some minor reinforcement, six stamps thin, 12 are creased, two stamps of plate block affected, **Six positions show "Curl on Shoulder,"** Brilliant, Fresh, Better than usual centering & much finer than description indicates ..... 11,000.00 +
- 52 ★   **1c Blue, Ty. V (24). Complete Pane of 100**, Left Pane Pl. 10, Virtually Full o.g., Many Mint, considerable hinge reinforcement, some minor wrinkles, few small faults (not affecting Imprint & Plate No. Block of Eight), Many Are Exceptionally Well-centered, A Wonderful Classic Sheet ..... 14,000.00 +
- 53 ★   **1c Blue, Ty. V (24). Complete Pane of 100**, Right Pane Pl. 10, without gum, Very Well Centered throughout, about 25 show small surface scrapes, some separations & minor reinforcements, Plate Block is Fine-Very Fine, A Handsome Pane ..... 14,000.00 +
- 54 ★田   **3c Dull Red, Ty. II (26). Left Imprint & Plate Number 24P Block of Eight**, Fresh, o.g., Fine-Very Fine ..... 2,100.00
- 55     **5c Brick Red (27)**. Rich Color, Bold Town pmk., Extremely Fine, with P.F. Certificate ..... 900.00
- 56 匣   **5c Brick Red (27). Horizontal Pair**, tied by Bold "Eastport Me." pmk. on Cover to Cal., Straight Line "Advertised" & ms. "1", some cover edge faults, otherwise Very Fine ..... 2,500.00 +
- 57 匣   **5c Brick Red (27). Vertical Strip of Three**, perfs. trifle blunt from scissors separation, perfs. bit in at right, tied by "New Orleans La. Feb 8 1859" pmks. on Cover to France, Red "New Paid York 12", slight aging yet Very Attractive, Rare ..... 3,350.00 +
- 57A   **5c Indian Red (28A)**. Marvelous Color, Neat Town pmk., Very Fine, Exceptionally Choice, ex-Newbury, with P.F. Certificate..... 1,300.00
- 58     **5c Indian Red (28A)**. Used, Rich Color, Very Fine & Choice, with P.F. Certificate..... 1,300.00
- 59 匣   **5c Indian Red (28A). Vertical Strip of Three**, Rich Color, tied by partially struck New Orleans, La. pmks., Red "New Paid York 6" on Sept. 1858 Folded Cover to France, some light cover toning spots & cover edge tape stain, otherwise Fine-Very Fine..... 5,350.00 +
- 60 匣   **5c Indian Red, 10c Green, Ty. II (28A, 32)**. Rich Color, tied by light Red "New Brighton N.Y." Balloon type pmk. & Red "New Paid York 12" pmk. on Fresh Oct. 1859 Folded Letter to France, Fine, a Very Choice Lovely Cover ..... 2,560.00 +



2011

Squires  
12<sup>th</sup> Street  
New York

Yours most respectfully

Macou a St. M<sup>re</sup> Louis  
par La Garde Spéciale

(France) (Ormint)

Two 1851 U.S. postage stamps are shown side-by-side. The stamp on the left features a portrait of George Washington and is labeled 'U.S. POSTAGE' at the top and 'FIVE CENTS' at the bottom. The stamp on the right features a portrait of Thomas Jefferson and is labeled 'U.S. POSTAGE' at the top and 'TEN CENTS' at the bottom. Both stamps have ornate, decorative borders.

Sautter  
and Mountmartin

Per Steam na Liverpool

PAID  
AUG 28 1968  
NEW YORK

*Amos Anac. Seignette*

*St. Europa  
via Boston*

9 Rue des Saints Peres

Paris



- 61 ☒ **5c Brown, Ty. I, 10c Green, Ty. V (29, 35). Vertical Strips of Three (Two of Latter), tied by New Orleans, La. Double Circles on 1859 Sextuple Rate Cover to France, Red "New Paid York" pmks., Magenta ms. "60", some perfs. trimmed or blunted from scissors separation, couple minor faults, otherwise Fine, Extremely Rare Franking** ..... **E.XV**



62



66

- 62 ★田 **5c Orange Brown (30). Block of Nine, Fresh, Virtually Full o.g., Well-centered for a multiple of this size, some reinforced separations, Very Fine, Center Strip of Three Particularly Choice, with P.F. Certificate** ..... **8,050.00 +**
- 63 **5c Orange Brown (30). Remarkably Well-centered, Rich Color, Neat Blue Town pmk., Extremely Fine, with P.F. Certificate** ..... **925.00**
- 64 ☒ **5c Orange Brown (30). Perfs. just in at right, tied by Red Grid & "New-York" Grid Duplex on Tissue Paper Folded Cover to Holland, normal sequence of transits, without sideflap, Rare Cover** ..... **2,500.00**
- 65 ☒ **10c Green, Ty. I (31). Fresh color, tied by San Francisco pmk. on Handsome Lavender Cover to N.H., Very Fine, Choice** ..... **800.00**
- 66 ★田 **10c Green, Ty. IV (34). Combination Block, Pos. 76, 77, 86, 87L, Left Pair Type IV, other Two Types II & III, partly rejoined & minor staining, perfs. in slightly on left pair, barely on right pair, A Unique Block, with P.F. Certificate. Catalogued as a Single Ty. IV in combination with Types II & III** ..... **35,000.00 +**





67



70



72

- 67 ★ 24c Gray Lilac (37). Block, Fresh, o.g., hinge remnants, Fine-Very Fine ..... 3,000.00
- 68 ★ 24c Gray Lilac, Imperforate (37c). Margins Virtually All Around including Partial Left Imprint Margin, part o.g., Very Fine for this Scarce Variety, with Two P.F. Certificates ..... 1,150.00 +
- 69 田 24c Gray Lilac (37). Horizontal Block of Ten (couple separations) & Vertical Pair on large piece tied by Grids, Wilmington N.C. pmk., few minor faults including small tear, otherwise Very Fine, Very Rare, A Wonderful Showpiece ..... E.XVII
- 70 ★ 30c Orange (38). Block, Fresh, o.g., hinge remnants, Fine ..... 4,250.00
- 71 田 30c Orange (38). Tied by Red Grid & Blue "America Uber Bremen Franco" on Cover to Prussia, Red "N York 24 Brem Pk Paid, Apr. 6", Very Fine, A Beautiful Cover ..... 2,750.00
- 72 ★ 90c Blue (39). Block (most vertical perfs. rejoined), Fresh, o.g., Very Fine, with P.F. Certificate ..... 10,000.00

## 1857 REPRINTS

- 73 ★ 12c Greenish Black, Reprint (44). Fresh, Fine, with P.F. Certificate ..... 2,600.00
- 74 ★ 30c Yellow Orange, Reprint (46). Fine ..... 2,850.00
- 75 ★ 30c Yellow Orange, Reprint (46). Fresh, perfs. trifle in at left, Scarce, with P.F. Certificate ..... 2,850.00
- 76 ★ 90c Deep Blue, Reprint (47). Very Fine, with P.F. Certificate ..... 4,250.00
- 77 ★ 90c Deep Blue, Reprint (47). Scissors separated, Very Fine, with P.F. Certificate ..... 4,250.00



- 78 ★ **90c Deep Blue, Reprint (47).** Fresh, left perms. trifle blunt from scissors separation, Fine, with P.F. Certificate..... 4,250.00

## 1861 ISSUE "FIRST DESIGNS"

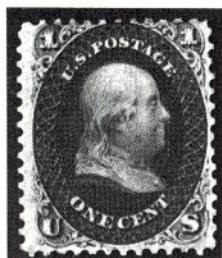

79

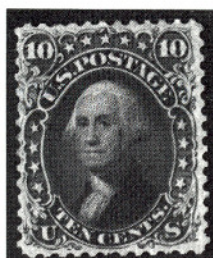

80

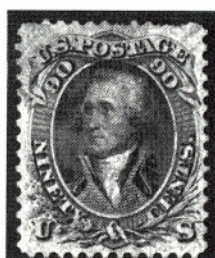

81

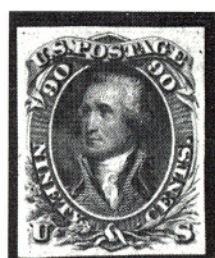

82

- 79 ★ **1c Indigo, "First Design" (55).** Fresh o.g., Fine, Extremely Rare ... 16,500.00
- 80 ★ **10c Dark Green, "First Design" (58).** Fresh, o.g., Very Fine, Rare, with P.F. Certificate ..... 5,000.00
- 81 ★ **90c Dull Blue, "First Design" (62).** Nicely Centered, Fresh, Part o.g., some short or nibbed perms. at top, otherwise Very Fine, Extremely Rare Stamp, with P.F. Certificate..... 20,000.00
- 82 ★ **90c Dull Blue, "First Design", Imperforate (62a).** Large Margins, Extremely Fine, with P.F. Certificate..... 2,750.00

## 1861-1867 ISSUES

- 83 ★ **90c Blue (72).** Mint Top Sheet Margin Horizontal Pair, Rich Color, Fine-Very Fine, Rare & Handsome, with P.F. Certificate ..... 2,500.00
- 84 田 **90c Blue (72).** Block of 20 (4 x 5), tied on piece by Large Grid Cancels, some bends, wrinkles or light creases, top and bottom rows trimmed or small faults, left perms. bit in, Very Rare Used Multiple 11,000.00 +
- 85 ★田 **2c Black (73).** Horizontal Block of Ten, Fresh, Part o.g., Extraordinary Centering for a Block of this Size, some light vertical wrinkles, otherwise Extremely Fine, A Remarkable Block, From Our 500th and 1983 Rarity Sales..... E.XVI

Bid sheets should be sent to our New York offices. Bids can be telephoned to our New York offices until 5:00 P.M. on April 4, 1986.





88



83



84

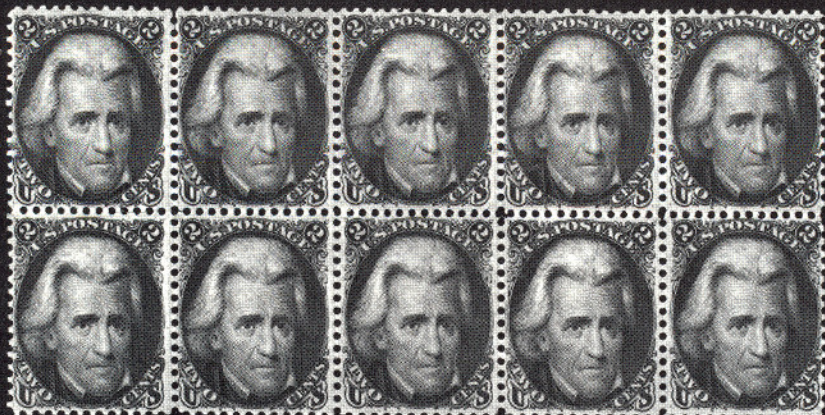

85



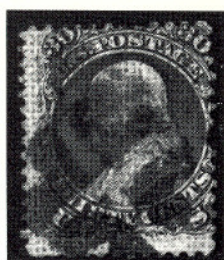

86

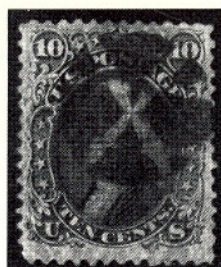

87

- 86     **30c Orange, Grilled All Over (81).** Crossroads cancel, centered to top right (as are all of the five known used examples), few small perf. flaws consistent with this grill variety, small nick at left, An Enormously Rare Stamp, with P.F. Certificate ..... 32,500.00
- 87     **10c Green, Z. Grill (85D).** Well-centered, Bold Quartered Cork cancel, small thin spot & minor corner crease, Very Fine Appearance, Very Rare, with P.F. Certificate ..... 23,500.00
- 88 ★田 **10c Dark Green, E. Grill (89). Vertical Block of Six,** Fresh, Virtually Full o.g., few light bends or creases, couple trivial gum toning specks, bottom left stamp small tear, otherwise Very Fine Appearance, Rare Multiple ..... 7,350.00
- 89 ★     **90c Blue, F. Grill (101).** Fresh, Rich Color, Fine, with P.F. Certificate..... 3,750.00

## 1861 RE-ISSUES

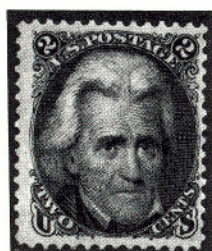

90



91

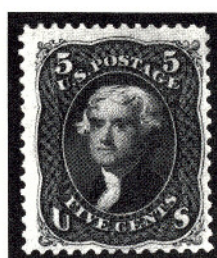

92

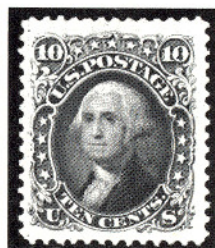

93

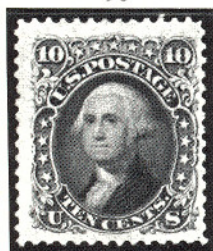

94



95

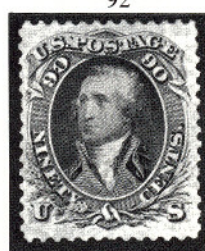

96



97

- 90 ★     **2c Black, Re-Issue (103).** Fine & Scarce, with P.F. Certificate ..... 2,500.00



# UNITED STATES

1869 ISSUE

THE "ATLANTA" PLATE PROOFS

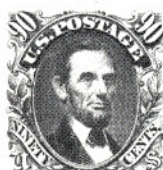
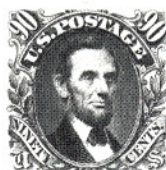
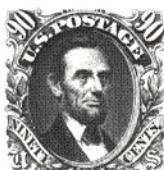
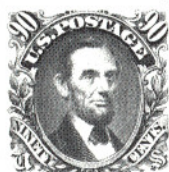



- 91      **2c Black, Re-Issue (103).** Oval Numeral Grid cancel, couple nibbed perfs., otherwise Fine, Very Scarce Used ..... 3,250.00
- 92 ★    **5c Brown, Re-Issue (105).** Fresh, o.g., Fine & Choice, with P.F. Certificate ..... 1,700.00
- 93 ★    **10c Green, Re-Issue (106).** Extra Large Margins, Extremely Fine, with P.F. Certificate ..... 2,100.00
- 94 ★    **10c Green, Re-Issue (106).** Fresh, o.g., Fine & Choice, with P.F. Certificate ..... 2,100.00
- 95 ★    **12c Black, Re-Issue (107).** Fresh, o.g., Fine, with P.F. Certificate... 3,000.00
- 96 ★    **90c Blue, Re-Issue (111).** Fresh, o.g., single trivially nibbed perf. at left, otherwise Very Fine, with P.F. Certificate ..... 5,750.00
- 97 ●    **90c Blue, Re-Issue (111).** Bold Oval Numeral Grid cancel, Fine & Very Rare, **Only Three Used Examples Known**, with P.F. Certificate, Sheriff Collection..... 14,000.00

## 1869 PICTORIAL ISSUE

- 97A P    **1c-90c Pictorials, Small Die Proofs (112P2-117P2, 119P2-122P2, 129P2).** A Wonderfully Fresh Complete Set (both Types of 15c) on Small Gray Cards from a Roosevelt Album, Extremely Fine..... 7,400.00
- 98 P田    **1c-90c Pictorials, Plate Proofs on India (112P3-117P3, 119P3-122P3, 129P3). Blocks,** Fresh Colors, Choice Large Margins, 15c Ty. II & 24c small faults (trivial on 24c), otherwise Extremely Fine .. 10,000.00
- 99 P    **1c-90c Pictorial Re-Issues, "Atlanta" Plate Proofs (123TC-132TC).** A Hand-picked Complete Set of 78 Different Proofs, All Colors or Color Combinations, Choice Margins, Extremely Fine ..... 30,650.00
- 100 ☒    **2c Brown (113).** Two Singles, **Used with 5c Brown (76) and 10c Green F. Grill (96)** tied by New Orleans, La. & Red N.Y. Transit on Dec. 1869 Folded Cover to Italy, usual filing folds, Fine, Scarce & Attractive Mixed Issues Cover ..... **E.XIV**



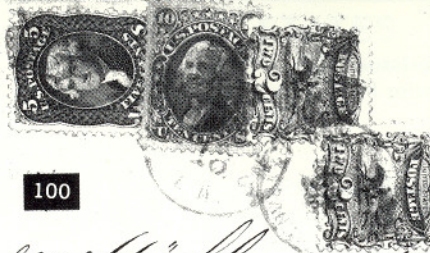
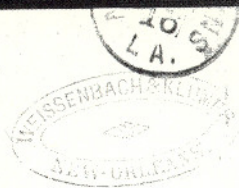

100

Herrn Fratel Müller in der  
Intra  
Siedmont 1000 St. no.



103

an U. S. N.  
in Delaware  
American Consul  
Long No.

71/50

Spencer Posthof  
AMERICA  
DREI HUFEN  
FRANCO



71

104

W. Apur

Mrs D. H. B. Davis.  
Lima  
Peru



102

North  
Germany

Mrs. Elise Bornschütz  
Care of Mr. Heugues  
Fleth  
Glickstadt  
Holstein

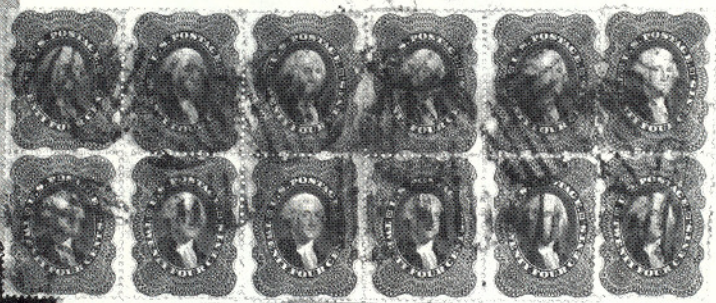
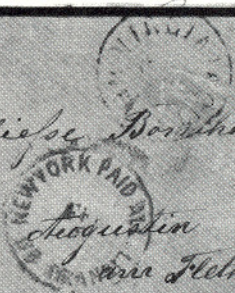

69



- 101 P 6c Ultramarine, Plate Proof on India (115P3). Top Imprint & Plate No. 11 Block of Ten, Fresh, Very Fine, with P.F. Certificate .. 1,650.00

- 102 ☒ 6c Ultramarine (115). Used with 30c Orange (71). Tied by Odd Grids, Virginia City Nev. pmk. on Cover to Germany, Red New York Transit, negligible cover tear, Fine, Unusual Usage, possible double domestic (6c) & double foreign (30c) rate payment, with P.F. Certificate ..... E.XV

- 103 ☒ 10c Yellow (116). Average Horizontal Pair, tied by Circles of Wedges on Cover to Hong Kong China, ms. "Via Pacific R.R." routing instructions, Rare, with P.F. Certificate ..... E.XIV

- 104 ☒ 10c Yellowish Orange, 12c Green (116, 117). Two Singles of latter (one natural straight edge), tied by Crossroads cancels on Davis Correspondence Cover to Peru (without Portchester N.Y. pmk.), Red "12" Credit, very light cover tape stain at top, otherwise Fine ..... E.XV



105



109



111



112

- 105 ★ 15c Brown & Blue, Without Grill (118a). Wonderfully Fresh, o.g., Extremely Fine, with P.F. Certificate..... 3,500.00



106



107



114

- 106 15c Brown & Blue, Ty. II, Center Inverted (119b). Lightly cancelled, Sharp Clear Vignette, perfs. trifle in at right & bottom, Very Rare, Particularly in Sound Condition, with P.F. Certificate ..... 17,000.00

- 107 15c Brown & Blue, Ty. II, Center Inverted (119b). Circle of Wedges cancel, expertly repaired, Very Fine Appearing Rarity ..... 17,000.00



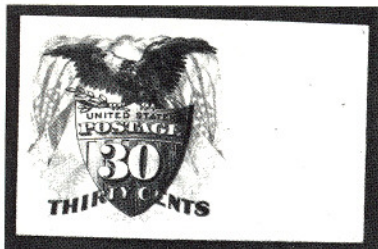
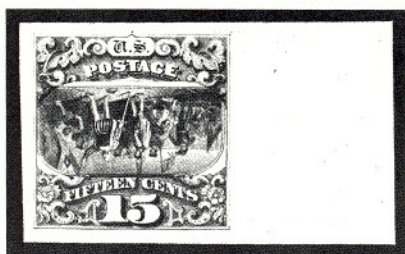

- 108 P 15c-90c Pictorials, Plate Proofs on Card, Centers, Flags Inverted (120P4a, 121P4a, 122P4a, 129P4a). A Pristine Matched Set of Right Sheet Margin Singles, Large Margins, Extremely Fine ..... 24,000.00
- 109 ★ 24c Green & Violet (120). Fresh, o.g., Extremely Fine, with P.F. Certificate ..... 2,500.00



- 110 ☒ 24c Green & Violet (120). Two Singles, minor faults, Used with 6c Carmine (148) & 12c Violet (151) on 1870 Davis Correspondence Cover to Peru, "Portchester N.Y." & Red "New 24 York" pmks., Blue pencil "3" indicating triple rate, A Very Rare Cover, with P.F. Certificate ..... E.XVIII





- 108 P    15c-90c Pictorials, Plate Proofs on Card, Centers, Flags Inverted (120P4a, 121P4a, 122P4a, 129P4a). A Pristine Matched Set of Right Sheet Margin Singles, Large Margins, Extremely Fine ..... 24,000.00
- 109 ★    24c Green & Violet (120). Fresh, o.g., Extremely Fine, with P.F. Certificate ..... 2,500.00



- 110 ☒    24c Green & Violet (120). Two Singles, minor faults, Used with 6c Carmine (148) & 12c Violet (151) on 1870 Davis Correspondence Cover to Peru, "Portchester N.Y." & Red "New 24 York" pmks., Blue pencil "3" indicating triple rate, A Very Rare Cover, with P.F. Certificate ..... E.XVIII



- 111 ★ **30c Blue & Carmine (121).** Fresh, o.g., Extremely Fine, A Beautiful Stamp, with P.F. Certificate..... 2,250.00
- 112 ★ **30c Blue & Carmine (121).** Choice Margins, Fresh, Full brownish o.g., barest trace of hinging, Very Fine, Choice High Value Pictorial, with P.F. Certificate..... 2,250.00



- 113 ★田 **30c Blue & Carmine, Without Grill (121a).** Top Left Imprint Margin Block of Eight, Bright Colors, without gum, bottom right stamp rounded corner, centered to right, Very Rare Block ..... 37,000.00+
- 114 **30c Blue & Carmine, Flags Inverted (121b).** Choice Margins & Centering, Neat Red cancel, single nibbed perf. at top, few slightly blunted perfs. at right & minute pinhole, otherwise Extremely Fine, Very Acceptable Example of this Pictorial Issue Rarity ..... 45,000.00

Lots on view Friday, April 4  
from 9:30 A.M. until 3:00 P.M.





115



116

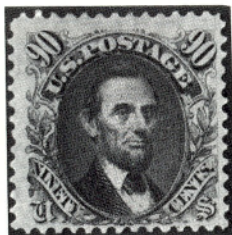

117

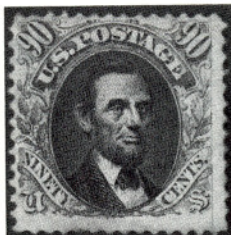

118

- 115 ★ **90c Carmine & Black (122).** Choice Margins, Wonderfully Fresh, Extremely Fine, with P.F. Certificate..... 7,500.00
- 116 ★ **90c Carmine & Black (122).** Three Large Margins, Fresh Colors, centered trifle to left, Very Fine, with P.F. Certificate..... 7,500.00
- 117 ★ **90c Carmine & Black (122).** Fresh, o.g., Fine & Choice, with P.F. Certificate ..... 7,500.00
- 118 ★ **90c Carmine & Black (122).** Slight toning, couple small thin spots, otherwise Fine Appearance ..... 7,500.00



- 119 ★田 **90c Carmine & Black (122).** Block, Fresh, disturbed o.g., left perfs. trivial bit in, Nicely Centered Horizontally, some reinforced & rejoined perforations, A Very Rare Block, with P.F. Certificate ..... 65,000.00



## 1869 RE-ISSUES

- 120 ★ **12c Green, Re-Issue (128).** Well-centered, Fresh, o.g., Extremely Fine, with P.F. Certificate..... 1,500.00



- 121 ●✉ **15c Brown & Blue, Re-Issue (129).** Huge Margins, Beautifully Centered, Extremely Fine, Used with natural straight edge 5c Brown (76) on July 1884 Registered Cover to Austria tied by N.Y. Reg. Ovals, Neat Printed Return Card, A Fabulously Rare Cover, with P.F. Certificate..... E.XVII
- 122 ★ **24c Green & Violet, Re-Issue (130).** Vivid Colors, Extremely Fine, with P.F. Certificate ..... 1,250.00
- 123 ★ **24c Green & Violet, Re-Issue (130).** Fresh & Extremely Fine, with P.F. Certificate which mentions o.g. (subsequently removed) ..... 1,250.00
- 124 ★ **30c Blue & Carmine, Re-Issue (131).** Beautiful Large Margins, Well-centered, Fresh, Large Part o.g., light bend, Extremely Fine, with P.F. Certificate ..... 1,750.00
- 125 ★ **30c Blue & Carmine, Re-Issue (131).** Fresh, Extremely Fine, with P.F. Certificate..... 1,750.00



SPLIT GRILL

*Charles F. Bridgman*

161



CLEVELAND  
1873

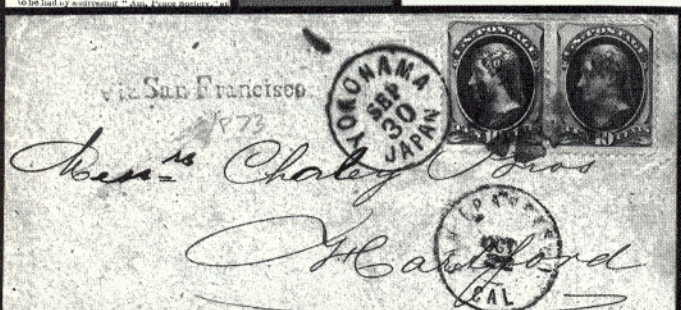
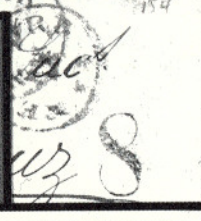
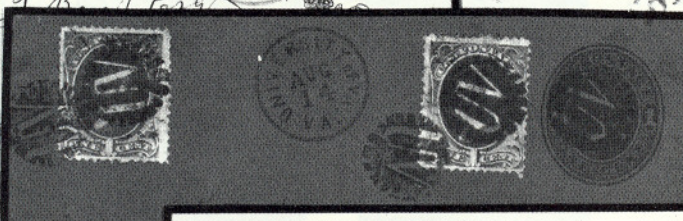
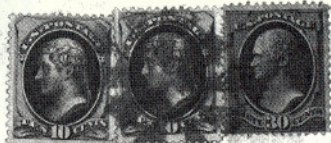

GRILL

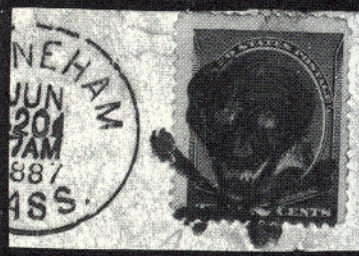



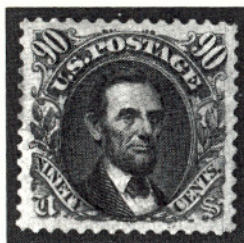

126



127



128

- 126 ★ **90c Carmine & Black, Re-Issue (132).** Fresh, Beautifully Centered, Extremely Fine, with P.F. Certificate..... 5,500.00
- 127 **90c Carmine & Black, Re-Issue (132).** Double Oval cancel, centered to top right, perfs. close to trifle in ..... 6,250.00
- 128 **90c Carmine & Black, Re-Issue (132). Horizontal Pair,** Exceptional Margins & Centering, Neat Target cancels, Extremely Fine, A Rare Showpiece, Believed to be Unique, with P.F. Certificate, Sheriff Collection ..... 12,500.00 +

## BANK NOTE ISSUES

- 129 **Bank Note Collection, 1870-1888, An Extraordinarily High Quality** Collection of Approximately 450 Items Neatly Mounted & Displayed in Four Volumes, majority are used off-cover, approximately 75 covers & an equal amount of plate proofs, & about 15 unused stamps; Cancels include Beautiful NYFM's, Masonics, Pittsburgh Shield Machine cancel (on No. 153), North-South Handshake & many other choice & scarce cancels, Covers include Nos. 138(2), 139(2), 149(3), 151, 152, 154 (Peace Propaganda), 160(4), 161 (Used From Yokohama), 162, 163(2), 185 (Used From Shanghai), 189, 190, 206 (Enfield Flag cancel), 208 Pair, 214(2), 217, Two Valentines with enclosures, other beautiful illustrated covers & scarce usages, Better off-cover stamps include Nos. 137(2), 138(3), 139(2), 143, 144, 179c, 190 & 217 (last three unused), Proofs include a partial set of "Atlantas". A Wonderful Collection in Impeccable Quality, the Perfect Basis for the Formation of a Grand Award Winner (74 Items with P.F. Certificates) ..... **E.XVIII**
- 130 ★田 **3c Green, Grill, Imperforate (136b). Left Sheet Margin Horizontal Block of 20,** Fresh, o.g., Nearly half Mint, light crease barely affects two, otherwise Extremely Fine, Very Rare Multiple ..... 12,000.00 +





*Rev. Dr. J. H. C. ...*

135

134

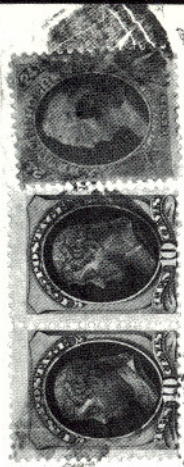

*Mr. Thompson*

*Rev. Dr. J. H. C. ...*



136

*via Rindie*

*Rev. Dr. J. H. C. ...*



TO  
MARCH,  
RD ST.  
ELEVATED R. R.

161

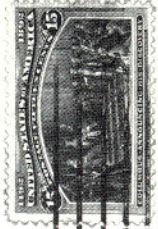

*Rev. Dr. J. H. C. ...*

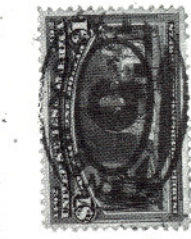

164

REGISTERED  
JUN 14 1898  
BRANCH P.O.  
STATION

UNITED STATES OF AMERICA  
NEW YORK, N.Y.  
No. 94038  
EXCHANGE

*Mr. H. H. C. ...*

*H. H. C. ...*

*Germany*

137



*Rev. Dr. J. H. C. ...*

*Rev. Dr. J. H. C. ...*



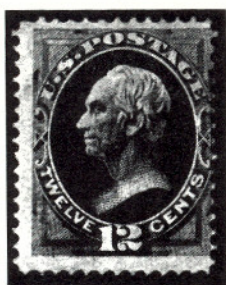

131



132



133

- 131 ★ **12c Dull Violet, Grill (140).** Fresh, Part o.g., Shows Several Strong Grill Points, perfs. in at right, Extremely Rare in Unused Condition, with two P.F. Certificates ..... 12,000.00
- 132 **15c Orange, Grill (141).** Well-centered, Nice Margins, couple trivial perf. flaws, Beautiful Bold **Eagle** cancel, Extremely Fine Appearance, Very Rare..... E.XIV
- 133 **24c Purple, Grill (142).** Just cancelled in **Red** across top left corner, Clear Strong Grill, reperfed at right, Fine Appearance, Very Rare, with two P.F. Certificates ..... 10,500.00
- 134 ☒ **24c Purple (153).** Fine, Used with average **Horizontal Pair 10c Brown (161)** tied by Odd Corks & Red "London Paid" on Double Rate Rev. Bissell Correspondence Cover to **India**, Very Attractive .... E.XV
- 135 ☒ **24c Purple (153).** Small nick at left, **Used with 2c, 6c and 12c 1870 Bank Notes (146, 148, 151)**, faults or perfs. in, tied by Small Cork cancels, Portchester, N.Y. pmk. on 1871 Davis Correspondence Cover to **Peru**, Red "New 21 York", Colorful Rare Cover..... E.XV
- 136 ☒ **24c Purple (153).** Average, couple small tears, Used with **2c Brown (157) & 30c Gray Black (165)** tied by Cork & Red Boston Paid on Double Rate 1875 Rev. Bissell Cover to **India**, Rare & Attractive, ex-Hirschfield ..... E.XV
- 137 ☒ **24c Purple (153).** Two Average singles, one light crease, Rich Color, Used with **6c Carmine (148) & 12c Violet (151)** tied by Cork on Triple Rate Davis Correspondence Cover to **Peru**, Portchester N.Y. pmk. Red "New York Paid All", March 1871 Usage, Rare Cover .... E.XV
- 138 ★田 **90c Carmine (155).** Block, Fresh, Virtually Full o.g., minor hinge remnant, Rich Color, Fine-Very Fine, A Lovely Rare Multiple ..... 7,000.00
- 139 ★ **1c Ultramarine, Special Printing (167).** Scissors separated, Very Fine, Rare, with P.F. Certificate..... 6,000.00
- 140 ★ **3c Blue Green, Special Printing (169).** Fresh, scissors separated, straight edge at left, Fine, Very Rare, with two P.F. Certificates..... 9,000.00
- 141 ★ **6c Dull Rose, Special Printing (170).** Well-centered, scissors separated, Very Fine, Rare, with two P.F. Certificates ..... 7,500.00





130



*M.* 161

CONTINENTAL BANK NOTE CO. NEW YORK



156

149



153



179EX



155



194EX



200





139



140



141



142



143



144

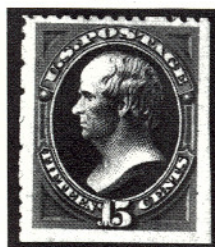

145



146

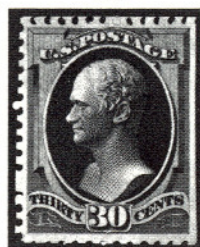

147



148

- 142 ★ **7c Reddish Vermilion, Special Printing (171).** Beautiful Rich Color, scissors separated, straight edge at bottom, full perfs. other sides, Well-centered, Extremely Fine, with two P.F. Certificates ..... 1,850.00
- 143 ★ **10c Pale Brown, Special Printing (172).** Rich Color, trivial printing smear, scissors separated (straight edge at right & bottom, extra wide margin above top perfs.), Rare & Attractive, with P.F. Certificate..... 6,500.00
- 144 ★ **12c Dark Violet, Special Printing (173).** Fresh, scissors separated, Fine & Choice, with P.F. Certificate ..... 2,500.00
- 145 ★ **15c Bright Orange, Special Printing (174).** Vivid Color, Large Margins (straight edge at right & bottom), Very Fine, Choice Rare Stamp, with P.F. Certificate ..... 7,000.00
- 146 ★ **24c Dull Purple, Special Printing (175).** Fresh & Fine, signed Colson, with P.F. Certificate ..... 1,750.00
- 147 ★ **30c Greenish Black, Special Printing (176).** Fresh, natural straight edge at right, scissors separated other sides, perfs. intact, Very Fine, with P.F. Certificate ..... 6,500.00
- 148 ★ **90c Violet Carmine, Special Printing (177).** Scissors separated, perfs. intact, Fresh, reperfed at bottom, Fine Appearance, Rare, with two P.F. Certificates ..... 6,500.00
- 149 ★田 **2c Vermilion, Imperforate (178a).** Bottom Left Half Arrow, Imprint & Plate No. 161 Block of 16, some minor bends or creases, otherwise Very Fine, A Beautiful Showpiece, Probably Unique (unlisted as a plate block, cataloged as eight pairs)..... 4,800.00 +



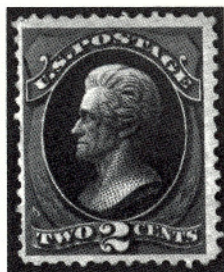

150

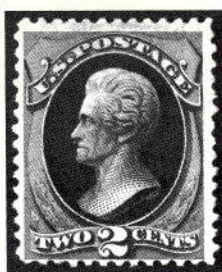

152

- 150 ★ **2c Carmine Vermilion, Special Printing (180).** Rich Color, few short or nibbed perfs. at left, otherwise Fine, Very Rare, with P.F. Certificate ..... 17,000.00
- 151 ★ **3c Green (184). Complete Sheet of 100,** Nearly All Mint, sensibly reinforced with bits of hinges around edges, Nearly All Fine-Very Fine ..... 6,060.00
- 152 ★ **2c Scarlet Vermilion, Special Printing (203).** Fresh, Rich Vivid Color, Fine, One of the rarest of All Special Printings, with P.F. Certificate ..... 16,000.00
- 153 ★ **2c Pale Red Brown, Special Printing, Normal & Horizontal Pair Imperforate Between (211B, 211Bc). Horizontal Strip of Six** with "Steamer American Bank Note Co." Imprint at Top, Fresh, o.g., tiny hinge reinforcements, separation between second & third stamp, Very Fine ..... 5,050.00+
- 154 ★ **90c Purple (218).** Fresh, Part o.g., Huge "Jumbo" Margins, Extremely Fine, with P.F. Certificate ..... 675.00
- 155 ★ 田 **3c Purple (221). Top Imprint & Plate No. 21 Block of 12,** Very Fine ..... 1,845.00
- 156 ★ 田 **90c Orange (229). Block,** Large Margins, hinge remnant & small reinforced separation, Very Fine ..... 1,400.00

#### BIDDING INTERVALS

BIDS	ADVANCE	BIDS	ADVANCE
\$750 - \$1,950	\$50.00	\$15,000 - \$29,000	\$1,000
\$2,000 - \$2,900	\$100.00	\$30,000 - \$72,500	\$2,500
\$3,000 - \$7,250	\$250.00	\$75,000 - \$145,000	\$5,000
\$7,500 - \$14,500	\$500.00	\$150,000 - \$290,000	\$10,000

Bids which do not conform to the above will be automatically reduced to the appropriate level.



## COLUMBIAN ISSUE



- 157 **1c-\$5.00 Columbian Plate Proofs on India (230P3-245P3).** Blocks, mounted on original card, Fresh Colors, Choice Margins, Extremely Fine Set ..... 19,775.00
- 158 ★ **3c Columbian (232).** Complete Sheet of 50, Fresh, Vast Majority Mint (outside vertical row with traces of light offset on back), small separations not affecting Imprint, "L" & Plate No. 56 Block of Eight, Fine-Very Fine ..... 2,940.00



- 159 ★ **4c Blue, Columbian Error of Color (233a).** Mint Right Imprint Single, Beautifully Centered, Extremely Fine, A Pristine Example of this Popular Rarity, with P.F. Certificate Showing Block of which this was the top right stamp ..... 6,500.00
- 160 ★ **15c Columbian (238).** Complete Sheet of 100, some separations & hinge reinforcement, Nearly All Mint, one straight edge stamp faulty corner, mixed centering, Very Good-Fine, Rare Sheet ..... 32,800.00
- 161 **15c Columbian (238).** On Neat Hotel Corner Card Cover tied by "World's Fair Station Sep 15 1893" cancel, Very Fine, Choice ..... 900.00
- 162 ★ **\$1.00 Columbian (241).** Vivid Color, Fresh & Very Fine, with P.F. Certificate ..... 1,000.00
- 163 ★ **\$1.00 Columbian (241).** Nice Margins, Very Fine, with P.F. Certificate ..... 1,000.00



AMERICAN BANK NOTE COMPANY.



M

AMERICAN BANK NOTE COMPANY.

No. 38

No. 38

AMERICAN BANK NOTE COMPANY.

M

AMERICAN BANK NOTE COMPANY.



John Pabst, Hoboken N. J.

314 Hudson-Street.

Registered.

Mrs.

REGISTERED  
DEC 13 1893  
HOBOKEN, N. J.

**RICHARD LISSEL**

**STETTIN**  
Germany.



*Herrn Fritz Lenzelen  
Oppladen Str. Solingen*

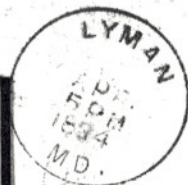

Hoboken Passage Agency.



Meyer & Steneck,

HOBOKEN, N. J.



*John  
Director O. Krocke  
Acting Brauerei, Karlsburg  
Bremenhafen.*



**ÜRCHER BANKVEREIN**





162



163



166



168



167



169



170



171



175



172



173



174



176

No. 108

AMERICAN BANK NOTE COMPANY.

174



- 164 ☒ **\$1.00 Columbian (241).** Well-centered, tied by Bold New York Double Oval on Reg. 1c Columbian Entire (U348) to Germany, Purple "Registered Jun 14 1893 . . .", Reg. Label, etc., Extremely Fine 1,900.00
- 165 ☒ **\$1.00-\$5.00 Columbians (241-245).** Single of each on separate cover, \$1.00 tied by "US German Sea P.O. Feb 15 93" Grid Duplex, Handsome Illustrated Ship Corner Card at Left, \$2.00-\$4.00 Registered Usages, the \$5.00 (on a Swiss Bank Printed Address Cover) appears to have been previously used, bears a N.Y. registry label but no other registry markings, etc. & as such we offer the \$5.00 cover in this lot on an "as is" basis, the other Covers are Fine-Very Fine, The \$1.00 and \$4.00 Particularly Attractive (catalog value does not include the \$5.00 which catalogs \$1,650.00 off-cover and \$4,500.00 on cover) ..... 10,000.00 +
- 166 ★ **\$2.00 Columbian (242).** Extremely Fine, with P.F. Certificate..... 1,100.00
- 167 ★☐ **\$2.00 Columbian (242). Right Imprint Block,** hinge remnants, left pair Fine, Right Pair Extremely Fine..... 4,750.00
- 168 ★ **\$3.00 Columbian (243).** Fresh, Extremely Fine, with P.F. Certificate 2,300.00
- 169 ★☐ **\$3.00 Columbian (243). Block,** Fresh, Couple trivial thin specks, Fine Appearance ..... 10,500.00
- 170 ★☐ **\$4.00 Columbian (244). Block,** Brilliant Color, couple trivial hinge remnants, Well-centered, Extremely Fine ..... 14,500.00
- 171 ★☐ **\$4.00 Columbian (244). Block,** Deep Rich Color, top perfs. of top pair barely touch, still a Fine Rare Block, with P.F. Certificate ..... 14,500.00
- 172 ★ **\$5.00 Columbian (245).** "Jumbo" Margins, Extremely Fine, with P.F. Certificate..... 3,500.00
- 173 ★ **\$5.00 Columbian (245).** Unusually Large Margins, Very Fine, with P.F. Certificate..... 3,500.00
- 174 ★ **\$5.00 Columbian (245).** Beautifully Centered, "sweated o.g.", with re-attached Imprint & Plate No. Margin at bottom, with P.F. Certificate which states "slight staining at left," the "staining" in our opinion is non-existent, Extremely Fine, P.F. Certificate notwithstanding ..... 3,500.00
- 175 ★☐ **\$5.00 Columbian (245). Block,** Wonderfully Well-centered, re-gummed & slightly toned, otherwise Extremely Fine Appearance, with P.F. Certificate ..... 15,500.00
- 176 **\$5.00 Columbian (245).** Lightly cancelled, Very Fine, with P.F. Certificate ..... 1,650.00





154



178



186



189



192

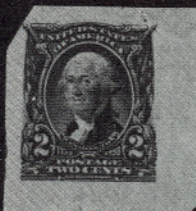

217



218

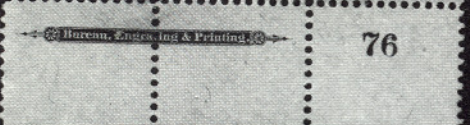

182



219



220



246



276



256

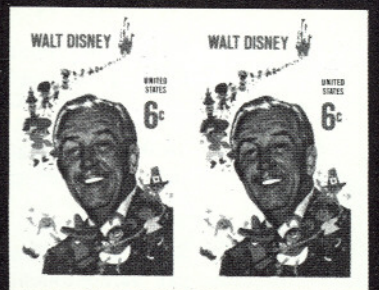

282



277



228



245



247



252



293



313



294



314



315



## 1894-1895 ISSUES



181



177



180

- 177 ★田 **\$1.00 Black, Ty. I (261A). Block**, very lightly hinged, Fine-Very Fine, with P.F. Certificate..... 7,500.00
- 178 ★ **\$2.00 Bright Blue (262)**. Fresh, Large Margins, Extremely Fine, with P.F. Certificate ..... 2,250.00
- 179 ★田 **1c-50c 1895 Issue, Imperforate (264c-275b). Blocks**, a few have minor gum disturbance from hinge removal, Extremely Fine ..... 13,050.00
- 180 ★田 **50c Orange (275). Top Imprint & Plate No. 75 Block of Six**, Stamps Mint, couple selvedge hinge reinforcements, Very Fine, with P.F. Certificate..... 6,000.00
- 181 ★ **50c Orange, Imperforate (275b). Horizontal Pair**, Large Margins, Extremely Fine, with P.F. Certificate..... 1,600.00
- 182 ★ **\$1.00 Black, Ty. I, II (276, 276A). Bottom Imprint & Plate No. 76 Combination Strip of Three**, Right Pair Type II, gum trifle disturbed from hinge removal, Very Fine & Choice..... 4,600.00





183



184



185

- 183 ★田 \$1.00 Black, Ty. I, Imperforate (276b). Block, Very Fine, ex-Todd 6,000.00
- 184 ★田 \$1.00 Black, Ty. I, Imperforate (276b). Block, gum bit disturbed from hinge removal, Extremely Fine..... 6,000.00
- 185 ★田 \$1.00 Black, Ty. II (276A). Block, Well-centered, hinge reinforced & disturbed o.g., Very Fine, with P.F. Certificate ..... 5,200.00
- 186 ★ \$2.00 Bright Blue (277). Beautifully Centered, small hinge remnant, Extremely Fine, with P.F. Certificate..... 900.00



187



188

- 187 ★田 \$2.00 Bright Blue (277). Top Imprint & Plate No. 84 Block of Six, Remarkably Well-centered, tiny hinge reinforcement bits, couple minor hinge remnants, Extremely Fine, Very Rare, with P.F. Certificate..... 18,500.00



- 188 ★田 **\$2.00 Dark Blue, Imperforate (277b). Block**, regummed, natural bend, Extremely Fine..... 7,500.00
- 189 ★ **\$5.00 Dark Green (278). Beautifully Centered, Extremely Fine, with P.F. Certificate**..... 2,000.00



190

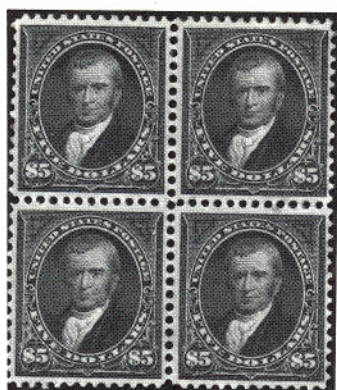

191



193

- 190 ★ **\$5.00 Dark Green (278). Bottom Imprint & Plate No. 85 Strip of Three**, center stamp small hinge remnant, Others Mint, Very Fine, with P.F. Certificate..... 8,500.00
- 191 ★田 **\$5.00 Dark Green (278). Block**, large part o.g., Very Fine, with P.F. Certificate..... 8,250.00
- 192 ★ **\$5.00 Dark Green, Imperforate (278a). Horizontal Pair**, regummed over thin, Extremely Fine Appearance, with P.F. Certificate which reads "o.g.", "genuine" (no faults)..... 6,000.00
- 193 ★田 **\$5.00 Dark Green, Imperforate (278a). Block**, regummed, couple tiny thin specks, Extremely Fine Appearance..... 13,000.00

## TRANS-MISSISSIPPI ISSUE

- 194 P **1c-\$2.00 Trans-Mississippi Large Die Proofs (285P1-293P1). Die Sunk on 4¼ x 3½" Cards, Fresh Colors, 4c small paper rub far from design, otherwise Very Fine Set**..... 11,000.00
- 195 ★田 **50c Trans-Mississippi (291). Block**, hinge remnant, Very Fine..... 3,500.00





195



196



202



606



197



198



613



203



199



201



205



206





- 196 ★ **\$1.00 Trans-Mississippi (292).** Very Fine, with P.F. Certificate ..... 1,750.00
- 197 ★ **\$1.00 Trans-Mississippi (292). Bottom Imprint & Plate No. 606**  
Pair, Very Fine ..... 4,500.00
- 198 ★田 **\$1.00 Trans-Mississippi (292). Mint Block,** Extremely Fine, Outstanding Quality, with P.F. Certificate ..... 7,500.00
- 199 ★田 **\$1.00 Trans-Mississippi (292). Block,** minor separation, Fine-Very Fine, with P.F. Certificate..... 7,500.00
- 200 ★ **\$1.00 Trans-Mississippi (292). Mint Horizontal Strip of Five,** natural straight edge at left, Sheet Margin at Right, couple separations, natural inclusion, few gum bends, Fine ..... 8,750.00
- 201 田 **\$1.00 Trans-Mississippi (292). Used "Block"** (two rejoined vertical pairs), bottom pair pressed-out creases, otherwise Fine-Very Fine, Rare & Handsome (cataloged as four singles) ..... 2,500.00 +
- 202 ★ **\$2.00 Trans-Mississippi (293). Choice Margins,** Extremely Fine, with P.F. Certificate ..... 2,650.00
- 203 ★ **\$2.00 Trans-Mississippi (293). Bottom Imprint & Plate No. 613**  
Pair, selvedge trifle reduced, Fine-Very Fine, with P.F. Certificate ... 7,000.00



- 204 ★田 **\$2.00 Trans-Mississippi (293). Block,** Choice Margins, Well-centered, hinge reinforcements, Extremely Fine, with P.F. Certificate .... 12,500.00
- 205 ★田 **\$2.00 Trans-Mississippi (293). Left Sheet Margin Block,** Wonderfully Fresh, top pair faintest trace of hinging, Bottom Pair Mint, Very Fine, A Beautiful & Exceptionally Choice Block, with P.F. Certificate ..... 12,500.00
- 206 ★田 **\$2.00 Trans-Mississippi (293). Block,** minor perf. separations, Fine-Very Fine, with P.F. Certificate ..... 12,500.00



# American Institute of Bank Clerks

319 Main Street, Buffalo, N. Y.

BUFFALO,  
N. Y.  
MAY 1 7 30 PM '01

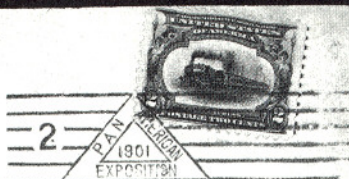

212

284



AIR MAIL  
CRISTOBAL - NEW YORK  
VIA GRAF ZEPPELIN  
LAKEHURST-FRIEDRICHSHAFEN

286



361



Via Graf Zeppelin  
Lakehurst-Germany

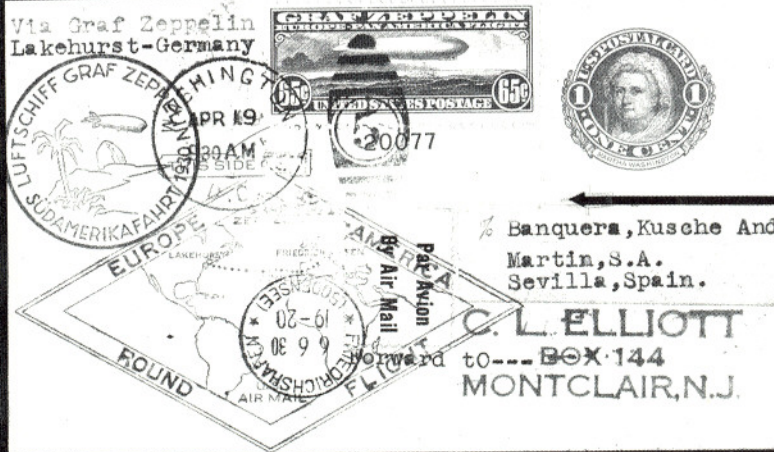

291

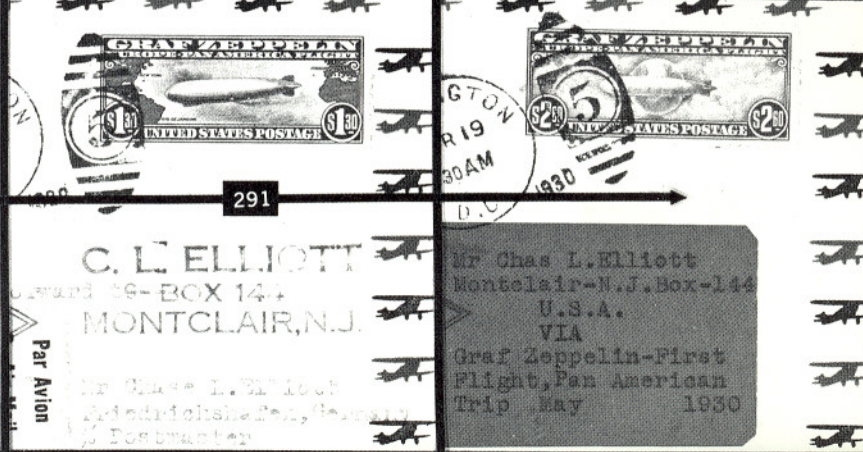

C. L. ELLIOTT  
Montclair, N.J.

Mr Chas L. Elliott  
Montclair-N.J. Box-144  
U.S.A.  
Via  
Graf Zeppelin-First  
Flight, Pan American  
Trip May 1930



## PAN-AMERICAN ISSUE



207



208



209



211

- 207 ★ **1c Pan-American, Center Inverted (294a).** Minor gum disturbance from hinge removal, Very Fine, with P.F. Certificate, ex-Lessman .... 10,000.00
- 208 ★ **1c Pan-American, Center Inverted (294a).** Slightly disturbed o.g. & minor hinge remnant, Very Fine, with P.F. Certificate, Sheriff Collection..... 10,000.00
- 209 ★ **1c Pan-American, Center Inverted (294a).** Fresh, gum disturbed from hinge removal, couple tiny natural inclusions, Very Fine, with P.F. Certificate..... 10,000.00



- 210 ●★田 **1c Pan-American, Center Inverted (294a).** The Fabulous Unique Block of 20, Wonderfully Fresh, Ten Mint, others lightly to barely hinged, Remarkably Well-centered for such a large multiple, Very Fine, Many Are Extremely Fine, The Most Valuable United States Commemorative Multiple in Existence ..... 210,000.00 +
- 211 **1c Pan-American, Center Inverted (294a).** Lightly cancelled, creases & slightly rounded corners, otherwise Fine, with P.F. Certificate..... 3,500.00



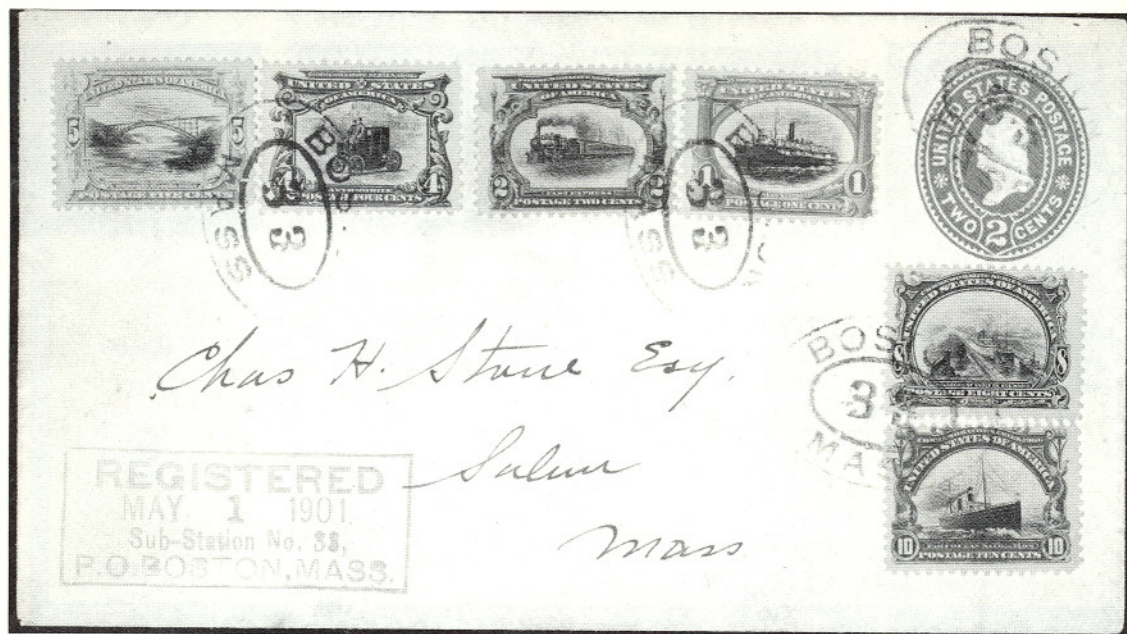

- 211A ☒ **1c-10c Pan-Americans (294-299). Complete Set** tied on 2c Carmine Entire (U362) by Neat "Boston Mass. 33" Double Ovals, Clear Purple Boxed "Registered May 1 1901 Sub-Station No. 33, P.O. Boston, Mass." **First Day** pmk., Very Fine, Extremely Rare, A "Perfect" Pan-American First Day Cover, with P.F. Certificate ..... 10,000.00

- 212 ☒ **2c Pan-American (295).** On Cover to N.Y. City tied by Buffalo N.Y. May 1, 1901 **First Day** Machine pmk., Attractive Dark Green Return Card, Very Fine, with P.F. Certificate ..... 3,000.00



213



214



215



216

- 213 S **4c Pan-American, Center Inverted, "Specimen" Overprint (296SEa).** Fresh, gum bit disturbed from hinge removal, some natural-gum bends, bottom perfs. close, Fine for this Scarce Stamp ..... 4,500.00
- 214 S **4c Pan-American, Center Inverted, "Specimen" Overprint (296SEa).** "Specimen" Overprint partly removed, disturbed o.g., perfs. trifle in at bottom as often, with P.F. Certificate, Sheriff Collection ..... 4,500.00
- 215 ★ **4c Pan-American, Center Inverted (296a).** Well-centered, small thin spot, Very Fine Appearing Example of this Rarity ..... 13,000.00



- 216 ★ **4c Pan-American, Center Inverted (296a).** Fresh, tropicalized o.g., Better Than Usual Centering, insignificant crease & tiny thin speck, otherwise Fine, Choice Appearing 20th Century Rarity ..... 13,000.00

## 1902-1904 ISSUES

- 217 ★ **2c Carmine, Imperforate (301 var).** Bottom Right Corner Margin Single, without gum, diagonal top left corner & small faults, A Great 1902 Issue Rarity (Three Known), ex-Col. Green, Sheriff Collection, with P.F. Certificate ..... **E.XV**
- 218 ★ **\$1.00 Black, \$2.00 Dark Blue (311, 312).** Extremely Fine, with P.F. Certificates..... 1,850.00
- 219 ★ **\$5.00 Dark Green (313).** Fresh, Part o.g., Extremely Fine, with P.F. Certificate..... 2,750.00
- 220 ★ **\$5.00 Dark Green (313).** Extremely Fine, with P.F. Certificate ..... 2,750.00



221



222



223

- 221 ★田 **\$5.00 Dark Green (313). Block,** top pair hinge remnant, Extremely Fine, Beautiful Block, ex-Grunin, Sheriff Collection ..... 11,500.00
- 222 ★田 **\$5.00 Dark Green (313). Block,** Well-centered, top pair faintest trace of hinging, Bottom Pair Mint, Very Fine, Choice Block, with two P.F. Certificates ..... 11,500.00
- 223 ★田 **\$5.00 Dark Green (313). Block,** left pair small gum disturbance from hinge removal, Fine-Very Fine ..... 11,500.00
- 224 ★田 **5c Blue, Imperforate (315). Center Line Block,** minor hinge remnants, Extremely Fine ..... 3,250.00
- 225 ★田 **5c Blue, Imperforate (315). Complete Matched Set of Corner Margin Blocks,** Three Blocks & One Pair Mint, one stamp natural inclusion, Extremely Fine ..... 9,600.00





225



224



226

4073



2953



2953



227



- 226 ★田 **5c Blue, Imperforate (315). Bottom Imprint & Plate No. 4073 Block of Six**, minor natural selvage gum skips, Four Stamps Mint, Very Fine, with P.F. Certificate ..... 5,000.00
- 227 ★田 **5c Blue, Imperforate (315). Complete Matched Set of Imprint & Plate No. Blocks of Six**, top position minor hinge remnant, right position slightly disturbed o.g., bottom position tiny nick in plate no., right position minor gum disturbance from hinge removal & natural inclusion speck in margin, otherwise Very Fine Set ..... 20,000.00
- 228 ★ **1c Blue Green, Coil (318). Pair**, minor gum disturbance from hinge removal, left perfs. touch to tiny bit in, Rare, with P.F. Certificate ... 3,500.00
- 229 ★ **1c-10c Louisiana Purchase (323-327). Complete Set of Mint Sheets of 50**, perfs. close to touch on some, Fresh & Most Fine-Very Fine ..... 28,250.00 +

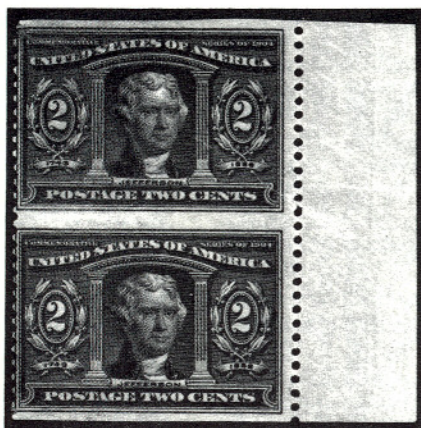

230



231

- 230 ★ **2c Louisiana Purchase, Vertical Pair Imperforate Horizontally (324a)**. One stamp reinforced crease, Scarce, Only 25 Pairs Known... 6,000.00
- 231 ★田 **2c Louisiana Purchase, Vertical Pair Imperforate Horizontally (324a). Block (Two Error Pairs) With Horizontal Guide Line Between**, some gum disturbance from hinge removal, **The Best Centered Block From The Unique Sheet of 50**, Extremely Fine, ex-Grunin, Sheriff Collection ..... 12,000.00 +
- 232 ★田 **10c Louisiana Purchase (327). Mint Top Imprint & Plate No. 2106 Block of Six**, Extremely Fine ..... 3,200.00

## 1908-1918 ISSUES

- 233 ★田 **50c Violet (341). Bottom Imprint & Plate No. 4956 Block of Six**, some gum missing from hinge removal, light purple "Inc." hand-stamp on back, centered to right, perfs clear, Scarce Plate Block..... 7,500.00



216



216

2101

2179



2179



2098

2098

2108

2108



229





234



235



236



237

- 234 ★ **5c Blue, Bluish (361).** Minor hinge remnant, Fine & Choice ..... 3,500.00
- 235 ★ **5c Blue, Bluish (361).** Fresh & Fine, signed, with P.F. Certificate.... 3,500.00
- 236 ★ **5c Blue, Bluish (361).** Fresh, gum disturbed from hinge removal, Fine, with P.F. Certificate..... 3,500.00
- 237 ★田 **13c Blue Green, Bluish (365). Block,** Bottom Right Stamp Mint, Fine & Rare, with P.F. Certificate ..... 8,750.00
- 238 ★田 **15c Pale Ultramarine, Bluish (366). Block** with Top Sheet Margin, Very Fine & Choice..... 4,000.00



239



240

- 239 ★ **2c Carmine, Coil (388).** Mint Pair, Fine-Very Fine, with P.F. Certificate..... 1,600.00
- 240 **3c Deep Violet, "Orangeburg" Coil (389).** Well-centered, minor corner crease, otherwise Very Fine, with P.F. & A.P.S. Certificates.. 4,750.00





232



233



242



243



238



244



251



257



259



264



265



14306

266



280





- 241 ★田 10c Panama-Pacific, Perf. 10 (404). Block, one stamp small gum skip, others Mint, Well-centered, Extremely Fine ..... 5,600.00
- 242 ★田 50c Violet, \$1.00 Violet Brown (422, 423). Blocks, minor hinge remnants, Fine-Very Fine, Several Exceptional ..... 3,450.00
- 243 ★田 50c Violet (440). Block, Very Fine, with P.F. Certificate ..... 3,300.00
- 244 ★田 50c Violet (440). Block, top pair lightly hinged, Bottom Pair Mint, Very Fine ..... 3,300.00
- 245 ★ 3c Violet, Coil (445). Mint Line Pair, Very Fine ..... 1,100.00
- 246 ★ 2c Red, Ty. I Coil (449). Very Fine, with P.F. Certificate ..... 1,500.00
- 247 ★ 3c Red Violet, Coil (456). Line Pair, Unusually Well-centered, gum bit disturbed from hinge removal, Extremely Fine, with P.F. Certificate ..... 1,300.00

#### DESCRIPTIONS

**EXTREMELY FINE:** The finest condition for noteworthy, outstanding stamps.

**VERY FINE: (VF)** In prime condition such as to satisfy the requirements of particular collectors.

**FINE: (F)** Perforations or margins do not touch design on issues after 1890 but in some cases may just touch in earlier issues. If used, fairly light cancellation.

**VERY GOOD: (VG)** Generally nice appearance but margins or perforations may cut in slightly.

● Black dot indicates a Reserve Price placed by owner.

**ORIGINAL GUM** is not to be expected on stamps prior to 1890 unless so stated in the description.

**MINT:** With original gum and never hinged.

Unless otherwise noted the 1986 Scott United States Specialized Catalogue and the 1986 Scott Standard Postage Stamp Catalogue Volumes I-IV have been used for cataloguing lots in this sale.





248



249



250

- 248 ★ 2c Carmine, Rotary Imperforate, U.S. Automatic Vending Machine Co. Private Perforations Ty. III (459 var). Pair, some gum disturbance from hinge removal, Very Fine, **Only Two Pairs Known** Thus Making This The Rarest Coil "Variety" in U.S. Philately, with Two P.F. Certificates ..... 7,500.00
- 249 ★ 30c Orange Red (476A). Left Sheet Margin Single, selvedge faults, stamp centered to left, perfs. clear (better than typical centering), Rare Stamp, Unpriced, with P.F. Certificate..... E.XVI
- 250 ★田 \$1.00 Violet Black (478). Top Imprint, "A" & Plate No. 5782 Block of Six, hinge remnants, trivial gum toning speck, Fine-Very Fine, Very Rare Plate Block ..... 13,000.00
- 251 ★田 \$2.00 Dark Blue, \$5.00 Light Green (479, 480). Blocks, \$2.00 Mint, Very Fine..... 3,700.00
- 252 2c Deep Rose, Ty. Ia, Schermack Private Vending Machine Perforations Ty. III (482A). Three Huge Margins, partly in at left, Neat Wavy Line Machine cancel, Scarce, with P.F. Certificate..... 6,000.00





253



254

- 253 ★田 **5c Carmine Error, Imperforate (485). Block of Nine, Middle Stamp The Error**, top left 2c stamp repaired, others, including Error Mint & Extremely Fine, Sheriff Collection..... 15,000.00
- 254 ★田 **5c Carmine Error, Imperforate (485). Block of Twelve, Middle Vertical Pair The Errors**, top 2c strip of three minor hinge remnants, Errors Mint, Extremely Fine ..... 28,500.00
- 255 ★ **1c Green, 2c Rose, A.E.F. Booklet Panes of 30 (498f, 499f)**. One 1c oily translucency, horizontal folds between perfs.; 2c hinge remnant, horizontal folds between perfs., right three stamps skillfully rejoined, otherwise Fine-Very Fine..... 9,050.00
- 256 ★ **12c Claret Brown, Vertical Pair Perforated 10 Between (512b)**. Fine & Rare, with P.F. Certificate Showing Block of Which This was the left pair, Unpriced Unused ..... E.XV
- 257 ★田 **\$5.00 Deep Green & Black (524). Mint Center Line Block**, Very Fine ..... 2,350.00
- 258 ★ **\$5.00 Deep Green & Black (524). Complete Sheet of 100**, 97 Mint (two others never hinged, tiny inkspot & fingerprint on back), three small bits of bottom selvage missing, natural wrinkles affect a few, one stamp in plate block small thin spot, perfs. close to touch on some, Most Fine-Very Fine, Very Rare Sheet..... 50,200.00 +







- 259 ★田 \$2.00 Carmine & Black, \$5.00 Deep Green & Black (524, 547).  
Mint Blocks (\$2.00 lightly hinged in selvage), Very Fine..... 3,700.00

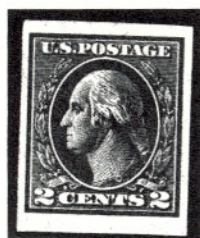

260



261



262

- 260 ★ 2c Carmine, Offset Imperforate Ty. VII (534B). Large Margins, Extremely Fine, with P.F. Certificate..... 1,550.00
- 261 ★ 2c Carmine, Offset Imperforate Ty. VII (534B). Horizontal Pair, Extremely Fine, with P.F. Certificate..... 3,100.00
- 262 ★田 2c Carmine, Offset Imperforate Ty. VII (534B). Center Line Block, Huge Margins Showing Parts of All 12 Surrounding Stamps, top pair gum disturbed from hinge removal, Extremely Fine, with P.F. Certificate..... 7,250.00

## 1922 ISSUE TO DATE

- 263 P ½c-\$5.00 1922-26 Issue, Large Die Proofs (551P1-573P1, 622P1, 623P1). Complete Set, Die Sunk on 6x8" Cards, \$5.00 hybrid as always (some toning), All with typewritten & signed approvals of various P.M.G.'s or Assistants, Very Few Sets Known, This Lot Being About as Choice a Set as Can Be Obtained ..... 23,600.00
- 264 ★田 5c Dark Blue, Imperforate (557a). Block, Fresh, Extremely Fine, signed Ward..... 1,400.00
- 265 ★田 10c Orange, Imperforate (562b). Left Margin Block, Fresh, without gum as always, Extremely Fine ..... 1,300.00
- 266 ★田 \$2.00 Blue (572). Bottom Plate No. 14306 Block of Six, Very Fine. 2,000.00
- 267 ★田 \$5.00 Carmine & Blue (573). Arrow & Double Plate No. Block of Eight, Well-centered, Six Mint, others barest trace of hinging, negligible selvage strengthening, Extremely Fine..... 5,500.00





267



281



268



281 A



283



20079



287

288



- 268 ★ 田 **\$5.00 Carmine & Blue (573). Mint Arrow & Double Plate No. Block of Eight**, tiny translucency caused by excluded perf. disc., Fine ..... 5,500.00

- 269 ★ **1c-3c 1923 Issue, Perf. 10 Rotaries (581-584). Complete Sheets of 100 of each**, Most Fine-Very Fine ..... 4,550.00

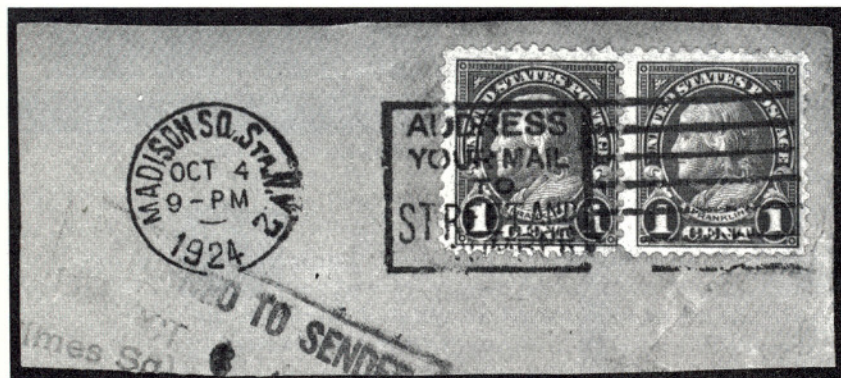

270



272

- 270 **1c Green, Rotary Perf. 11 (594). Horizontal Pair**, on piece tied by "Madison Sq. Sta. N.Y. Oct. 4 1924" Machine pmk., perfs. trifle in at right on left stamp, Right Stamp Very Fine, Only 30 Used Examples Known including two pairs of which this is the Finer, with P.F. Certificate, ex-Grunin, Sheriff Collection..... 3,700.00

- 271 ★ **2c Harding, Rotary (612). Cpl. Matched Set of Pl. No. 14867 Mint Sheets of 100**, one with right Plate No. Block selvage crease, perfs. touch on some, Most F-VF ..... 11,000.00

- 272 **2c Harding Rotary Perf. 11 (613). Neat Wavy Line Machine Cancel**, Unusually Well-centered for this, Extremely Fine, A Great 20th Century Rarity in Fabulous Condition, with P.F. Certificate, Sheriff Collection..... 13,500.00

- 273 ★ **1c-5c Huguenot-Walloons (614-616). Complete Mint Sheets of 50**, Fine-Very Fine Set, 5c Choice ..... 3,614.00

- 274 ★ **1c-5c Lexington-Concord (617-619). Complete Sheets of 50**, First Two Mint, 1c & 5c natural narrow bottom selvage partly into Plate Nos., perfs. touch on four 5c, otherwise Fine-Very Fine Set ..... 3,382.00

- 275 ★ **2c, 5c Norse Americans (620, 621). Complete Sheets of 100**, Latter Mint, top selvage slightly reduced (clear of Plate Nos.), Former Mint except for two stamps, Fine-Very Fine Set, Vast Majority of 5c Very Fine..... 4,122.00

- 276 ★ **2c Von Steuben, Imperforate (689a). Horizontal Pair**, Pos. 82, 83, negligible gum wrinkles, Extremely Fine, Rare in this condition as virtually all known examples have heavy wrinkles or are creased, with P.F. Certificate showing block of six of which this was the top right pair..... 2,250.00





255EX



263EX



278



292



296



- 277 ★ **2c Von Steuben, Imperforate (689a). Horizontal Pair**, right stamp with small partly broken corner crease (hinge reinforced), otherwise Very Fine, Virtually All Known Examples of This 20th Century Rarity are Faulty ..... 2,250.00
- 278 ★田 **2c Yorktown, Horizontal Pair Imperforate Vertically (703c). Unique Arrow & Center Line Block of Ten** (Five Error Pairs), from the only sheet of 50, one stamp lightly hinged, others Mint, couple natural gum skips, Fine-Very Fine, Wonderful 20th Century Error Piece, Sheriff Collection ..... 12,500.00 +
- 279 ★ **½c-10c Bicentennials (704-715). Complete Sheets of 100**, Virtually All Mint (two 9c & 10c stamps with tape stains), 4c Very Good-Fine, Most Others Fine-Very Fine ..... 3,811.56
- 280 ★ **5c Kosciuszko, Horizontal Pair Imperforate Vertically (734a). Block** (Two Error Pairs) with Bottom Sheet Margin, Fine, Remarkably Choice as Virtually All Known Pairs are faulty, with P.F. Certificate, Sheriff Collection ..... 3,500.00
- 281 ★田 **\$1.00 Presidential, Watermarked "U.S.I.R." (832b). Mint Double Plate No. Block of Eight**, Fine-Very Fine, Sheriff Collection ..... 3,250.00
- 281A ★田 **\$5.00 Red Brown & Black, Presidential Error of Color (834a). Mint Top Left Corner Margin Block**, Extremely Fine, signed Sloane, with P.F. Certificate ..... 3,200.00 +
- 282 ★ **6c Walt Disney, Imperforate (1355c). Mint Horizontal Pair**, Extremely Fine, Sheriff Collection ..... 1,250.00
- 283 ★ **13c Bicentennial, "Fifer" Imperforate From Edge of Sheet, Not From Part of Triptych (1631b var). Mint Vertical Pair**, Extremely Fine, Only Two Pairs of This Variety Can Exist per sheet, Sheriff Collection ..... E.XV

## AIR POST ISSUES

- 284 ㊟ **6c Orange (C1). Tied by Purple "Dec. 16, 1918" First Flight pmk.** on Neat Cover to N.Y. City, Very Fine, Choice ..... 2,750.00



- 285 ●★ **24c Carmine Rose & Blue, Center Inverted (C3a). Position 47**, Fresh Full Original Gum, Barest trace of hinging, Large Margins, Well-centered, Extremely Fine, A Tremendous Rarity, from our 1976 & 1978 Rarity Sales ..... 110,000.00







- 286 ☒ **65c Graf Zeppelin (C13).** On Cacheted Flight Card tied by N.Y. Grid Duplex, **Used with Canal Zone Nos. C1, C3(2) & C5**, tied by May 1930 Cristobal pmks., Very Fine, Rare, Only 25 Cards Carried.. **E.XV**
- 287 ★田 **65c-\$2.60 Graf Zeppelins (C13-C15). Mint Blocks** with Plate Nos., Well-centered, Extremely Fine Set ..... 12,400.00
- 288 ★田 **65c-\$2.60 Graf Zeppelins (C13-C15). Mint Blocks**, Well-centered, first two with natural gum bends (one 65c tiny natural gum skip), one \$2.60 minor natural perf. dimple, Very Fine, Choice Set..... 12,400.00
- 289 ★田 **65c-\$2.60 Graf Zeppelins (C13-C15). Blocks**, Well-centered, 65c & \$1.30 Mint (former some natural gum skips & trifle heavy natural gum bends), \$2.60 Bottom Pair Mint (Top Pair lightly hinged), 65c & \$2.60 with Plate Numbers, Very Fine Set..... 12,400.00
- 290 ★田 **65c-\$2.60 Graf Zeppelins (C13-C15). Complete Set of Mint Top Plate No. Blocks of Six**, selvages of first two trifle reduced, few trivial natural gum skips, Fine-Very Fine ..... 25,000.00
- 291 ☒ **65c-\$2.60 Graf Zeppelins (C13-C15).** Complete Set of Cacheted Flown **First Day Covers**, 65c is Plate No. Single (on 1c Postal Card), Fine-Very Fine ..... 5,250.00
- 292 ★田 **6c Dark Blue & Carmine, Vertical Pair Imperforate Horizontally (C23a).** Mint Arrow, Double "Top", Double Plate Nos. & Markers **Block of Ten** (Five Error Pairs), couple selvage separations, Very Fine, Rare Unlisted Plate Block..... **E.XV**
- 293 ★ **15c Statue of Liberty, Horizontal Pair Imperforate Between (C35a).** Mint, left stamp some light offset on face, Fine ..... 2,000.00
- 294 ★ **15c Statue of Liberty, Horizontal Pair Imperforate Between (C35a).** Center Pair in Strip of Four, Mint, Fine, Rare ..... 2,000.00

## ESTIMATES

Our sales offer many covers, cancellations, varieties and other items for which there is no catalogue value or where catalogue value does not reflect the actual value. In order to assist our clients, we are placing a fair net valuation on such lots as a guide to bidders. The chart below will be used. For example, E. XII means that our estimated net value on the lot is \$350.00 to \$500.00. Lots may actually realize more or less than our estimates, which are under no circumstances to be considered reserves but merely a guide to bidding.

E. XII	\$350.00 to \$500.00	E. XVI	\$2000.00 to \$5000.00
E. XIII	\$500.00 to \$750.00	E. XVII	\$5000.00 to \$10,000.00
E. XIV	\$750.00 to \$1000.00	E. XVIII	\$10,000 to \$20,000.00
E. XV	\$1000.00 to \$2000.00	E. XIX	over \$20,000.00



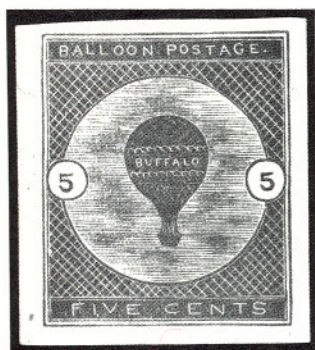

295



298



297

- 295 ★ 5c Deep Blue, "Buffalo Balloon" Air Post Semi-Official (CL1). Huge Margins, Fresh, o.g., minor hinge remnant, pinpoint inclusion speck in bottom left margin, Extremely Fine..... 4,500.00

## SPECIAL DELIVERY ISSUES

- 296 ★田 10c Blue (E2). Mint Top Imprint & Plate No. 552 Block of Ten, Severed From Sheet Leaving Additional Margin at Bottom, top right stamp natural inclusion, Very Fine, Rare Plate Block ..... 12,000.00
- 297 ★田 10c Blue, Imperforate (E4a). Vertical Block of Six, without gum, few bends & tiny wrinkles, top pair lightly creased, otherwise Extremely Fine, Very Rare, with P.F. Certificate ..... 16,500.00 +
- 298 ★ 10c Blue, Imperforate (E5a). Huge Margins including Left Sheet Margin, couple light bends, Extremely Fine ..... 2,250.00
- 299 ★田 10c Ultramarine (E9). Mint Top Plate No. 5854 Block of Six, tiny natural inclusion speck, selvage reduced (well clear of plate no.), Beautifully Centered, Extremely Fine..... 4,250.00



## POSTAGE DUE ISSUES



300



301



303

- |       |   |          |
|-------|---|----------|
| 300 ★ | <b>2c Deep Brown, Special Printing (J9).</b> Fresh, o.g., Beautifully Centered, slight gum disturbance from hinge removal, Extremely Fine, Exceptional Quality for this Rare Stamp..... | 3,250.00 |
| 301 ★ | <b>50c Red Brown (J21).</b> Mint, Well-centered, natural paper spot on back, Extremely Fine, with P.F. Certificate.....   | 900.00   |
| 302 ★ | <b>50c Claret (J28).</b> Mint Top & Bottom Imprint & Plate No. 333 Strips of Ten, the two s.e. stamps creases or bends, Very Good-Fine, Scarce Lot .....                                | 4,500.00 |
| 303 ★ | <b>50c Carmine Lake (J58).</b> Nicely Centered, small spot of gum missing from bottom left corner from hinge removal, Very Fine, Rarest Postage Due Stamp.....                          | 5,000.00 |
| 304 ★ | <b>\$1.00 Carmine (J77).</b> Complete Mint Sheet of 100, Fine-Very Fine   | 3,095.00 |
| 305 ★ | <b>\$5.00 Carmine (J78).</b> Complete Mint Sheet of 100, Fine-Very Fine   | 4,135.00 |



- 306 ★田 **\$2.00 on \$1.00 Violet Brown, Double Surcharge (K16a).** The Unique Part Imprint & Plate No. 5782 Block, very slight tropical o.g., Never Hinged, top right stamp light bend, Very Fine, Beautiful Rarity, with P.F. Certificate ..... 10,000.00 +





THE DOLLAR STATE DEPARTMENT VALUES  
AND THE 28 "SEPCIMEN" ERRORS



## OFFICIALS (DEPARTMENTAL) — PARCEL POST ISSUES

- 307 ●★ **Official "Specimen" and "Sepcimen" Overprint Collection, 178** Items, includes **A Complete Set of "Specimen" Overprints** (Only Two Such Sets Can Exist, the Dollar Values States in this Collection is the Famous "Lietzow" Set). **The "Sepcimen" Errors are Represented by 28 Different Values** of the 52 listed. Included are the Agriculture 1c, 2c, 3c, 12c, 15c, 30c, Justice 1c, 2c, 3c, 15c, Navy 1c, 2c, 7c, 12c, 15c, Interior 2c, Post Office 1c, 24c, State 1c, 2c, 3c, 6c, 7c, 12c, 24c, & War 1c, 3c & 30c. Also included is a "Used" 12c Agriculture. Quantities generally range from One or Two to Eight Known. The 24 "Sepcimens" lacking in this collection are for the most part in the one or two known category. Other **Varieties** include **2c Executive Pos. 40 with the 6c Agriculture Foreign Transfer**, 1c Agriculture Small "S", Four Different 1c State Soft Paper Large Letter Varieties, 1c Post Office Invert, Five Different 1c Dotted "i"s, & Four Diff. 1c Ribbed Papers. **Multiples** include 2c Agriculture Block Containing "Sepcimen Error & Block of Six with Plate No., 10c Agriculture Imprint & Plate No. Strip of Five, 1c Executive Dotted "i" in Block of Nine, 1c Navy Soft Paper Broken "i" in Block & Imprint & Plate No. Strip of Ten, 1c Justice Imprint & Plate No. Strip of Six, 1c War Imprint & Plate No. Block of 20, 2c War Imprint & Plate No. Block of 40, 1c State Soft Paper Imprint & Plate No. Strip of Eight, 2c State Block of Six with Plate No., 3c & 7c State Imprint & Plate No. Strips of Five & Six respectively. **23 Duplicate Singles** include an Extremely Fine \$2.00 State, 90c Navy, 15c Post Office, 6c, 7c, 10c & 30c War, Soft & Ribbed Papers, Double Transfers, 2c Navy "Sepcimen" & a 1c Executive Dotted "i". Lastly, the Collection includes a P.O. Form Concerning Purchase of "Specimen Postage Stamps" Reg. Envelope, Invoice & Small Stamp Envelope for Executive Set. Many of these stamps come from the well-known Crystal, Combs & Leventhal Collections, & In our opinion this Collection is of Superior Quality Throughout & Presents Certainly the Highest Number of "Sepcimen" Errors ever assembled by one individual. The Scott Catalogue Value is used merely as a bench mark of value as we feel that by no means is it indicative of the real value, A True Once in a Lifetime Opportunity, from the Sheriff Collection (Eleven Certificates of Authenticity accompany) ..... 79,500.00+

Lots on view Friday, April 4  
from 9:30 A.M. until 3:00 P.M.

### VALUATIONS

Upon request estimate of value furnished on any lots in this auction.



5854



299



316



TWENTY-FIVE

6173

317



398EX





308



309



310



312

308 ★ \$5.00 State (O69). Fresh, Very Fine, with P.F. Certificate..... 4,000.00

309 ★ \$10.00 State (O70). Fresh, Unusually Large Margins, Virtually Full o.g., Very Fine, Particularly Choice, with P.F. Certificate..... 2,500.00

310 ★ \$10.00 State (O70). Fresh, o.g., Very Fine, with P.F. Certificate..... 2,500.00



311 ★ \$10.00 State (O70). Complete Sheet of Ten with Green & Black Imprints & Plate Nos. 122 & 123, Eight Stamps Mint, top left stamp has several small holes (Staple?), others Very Fine, A Remarkably Beautiful & Very Rare Sheet ..... 31,000.00 +

312 ★ \$20.00 State (O71). Fresh, o.g., Fine, with P.F. Certificate which mentions "sweated o.g." ..... 2,150.00



320



318



321



319



322



323



325



324



326



327



328



# SERVICIOS DE RECOMENDADOS Y DE "CARTA-PAQUETE"

Esta carta debe entregarse a un empleado de la Oficina de Correos para ser Recomendada y obtener el recibo correspondiente.

REGISTERED

No. 555851

DIRECCION:

399

M. H. Lloyd  
88 N. Niagara St.  
Tonawanda  
NY.

Espacio para  
franqueo  
ordinario.



Para retomar el contenido cortese la cubierta sobre la línea roja.



- 313 ★ **1c Agriculture, Soft Paper (O94).** Vivid Color, without gum as issued, Very Fine, with P.F. Certificate ..... 1,350.00
- 314 ★ **1c Agriculture, Soft Paper (O94).** Fresh, without gum as issued, Fine, with P.F. Certificate..... 1,350.00
- 315 ★ **24c Interior, Soft Paper (O103).** Fresh, Rich Color, Well-centered, tiny natural inclusion, Very Fine, with P.F. Certificate ..... 1,100.00
- 316 ★ **10c Dark Bluish Green, Printed on Both Sides (PR6a).** Fresh, Well-centered, natural straight edge at top Showing Full Guideline, Clear Impression on Back Covers One-Half the Width of the Stamp, filled thin spot, otherwise Very Fine, Extremely Rare, **Only Two Examples Known** ..... 1,500.00
- 317 ★田 **25c Parcel Post (Q9).** Mint Left "Twenty-Five" Imprint & Plate No. 6173 Block of Eight, Fine-Very Fine, Rare..... 3,000.00

## POSTAL STATIONERY ISSUES

- 318 ㊞ **6c Red on White, Star Die Entire (U30).** Size 7, Knife 3, Watermark 1, Unused, Very Fine, ex-Todd..... 2,000.00
- 319 ㊞ **6c Red on Buff, Star Die Entire (U31).** Size 7, Knife 3, Watermark 1, Unused, Very Fine, ex-Todd ..... 1,600.00
- 320 ㊞ **10c Green on White, Star Die Entire (U32).** Size 3, Knife 2, Watermark 1, Unused, Very Fine..... 4,000.00
- 321 ㊞ **10c Green on Buff, Star Die Entire (U33).** Size 3, Knife 2, Watermark, 1, Unused, Extremely Fine ..... 1,500.00
- 322 ㊞ **3c Pink on Orange, Entire (U37).** Size 3, Knife 2, Unwatermarked, Unused, extreme bottom left corner neatly mended, otherwise Extremely Fine (would yield a beautiful full corner cut square which catalogues \$1,700.00) ..... 2,750.00
- 323 ㊞ **2c Brown on Orange Entire, Die 1 (U125).** Unused, Extremely Fine, Rare, with P.F. Certificate..... 7,500.00
- 324 ㊞ **2c Red on Fawn, 3½ Links Over Left "2" (U242).** "Geneva O." pmk. Used to N.Y. State, Neat Printed Bank Corner Card, Very Fine, Unique, **The Only Known U242 Entire in either Used or Unused Condition**, with P.F. Certificate..... 4,500.00
- 325 ㊞ **2c Brown on Fawn Entire, 2 Links Below Right "2" (U272).** Unused, Very Fine, with P.F. Certificate..... 2,250.00
- 326 ㊞ **5c Blue on Blue Entire, Die 1 (U418d).** Thorp No. 2478A, Size 5, Knife 81, Wmk. 15, Unused, Very Fine, Rare (Thorp \$1,000.00) ..... 1,000.00





329



332



333



334



335



331



330



338



339



340



345

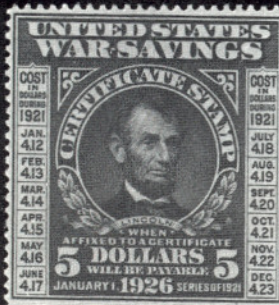

380



386

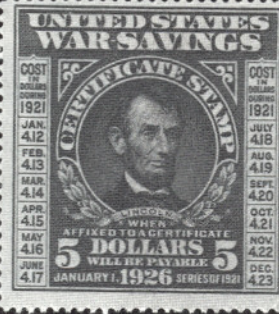

397



396



400



405



406



403



404



- 327 ☒ **6c Orange on Blue Entire, Die 3 (UC6a).** Thorp No. 5029, Size 13, Knife 83, Wmk. 39, Unused, light flap crease, Very Fine, Rare Unused, with P.F. Certificate (Thorp \$1,500.00), Listed but Unpriced Unused in Scott, catalogues \$1,250.00 Used)..... **E.XVI**
- 328 ☒ **2c Carmine on Manila (Error), Entire (UO72a).** Size 7, Knife 51, Watermark 15, Unused, trivial aging spot at far left, Very Fine, normal included for comparison..... 1,450.00

## REVENUE ISSUES

- 329 **6c Proprietary (R31c).** Bright Color, Blue Herringbone cut cancel (cuts neatly strengthened), Fine Appearance, Rare, with P.F. Certificate..... 2,500.00
- 330 **25c Certificate, Impression of 25c Power of Attorney Printed on Back (R44f).** Clear Perfectly Legible Impression (not an offset!), neat "Sep 7 1865" ms. cancel, some short perfs., **The Unique Example, An Extraordinary First Issue Rarity of Exceptional Merit,** Listed but Unpriced, with Brookman letter of authenticity ..... **E.XVII**
- 331 **\$1.30 Foreign Exchange, Imperforate (R77a).** Three Large Margins, large to bit close at top, Wonderful Bright Color, neat ms. cancel, Very Fine..... 1,750.00
- 332 **1c Blue & Black, Center Inverted (R103a).** Ms. cancel, small tear & light corner crease, Fine Appearance, with P.F. Certificate..... 1,300.00
- 333 **2c Blue & Black, Center Inverted (R104a).** Cut cancel, small closed tear, perfs. just in at right, Rare, with P.F. Certificate..... 4,500.00
- 334 **5c Blue & Black, Center Inverted (R107a).** Ms. cancel, top right corner expertly repaired, Fine Appearance..... 1,850.00
- 335 **10c Blue & Black, Center Inverted (R109a).** Cut & neat ms. cancels, Fine, with P.F. Certificate..... 1,650.00
- 336 **20c Blue & Black, Center Inverted (R111a).** Fresh, **Appears Unused,** perfs. just touch, Attractive Revenue Invert Rarity..... 7,500.00
- 337 **25c Blue & Black, Center Inverted (R112a).** Nicely Centered, cut cancel, small defects, Very Fine Appearance, Rare, with P.F. Certificate..... 9,500.00
- 338 **70c Blue & Black, Center Inverted (R117a).** Fresh, cut cancel, **Appears Unused,** tiny tear, perfs. just in at left, Very Scarce, with P.F. Certificate..... 3,000.00
- 339 **\$1.00 Blue & Black, Center Inverted (R118a).** Neat ms. cancel, filled punch, Very Fine, with P.F. Certificate ..... 1,000.00
- 340 **\$5.00 Blue & Black, Center Inverted (R127a).** Light cut cancel, **Appears Unused,** few pinholes, left perfs. just touch, Very Scarce, with P.F. Certificate ..... 2,150.00





337



341



336



343



344



342

- 341 **\$200.00 Blue, Black & Red, "Small Persian Rug" (R132).** Beautiful Rich Colors, neat ms. cancel, trivial corner margin crease at top left, otherwise Fine, Handsome Rarity ..... 5,250.00
- 342 **\$500.00 Black, Green & Red, "Persian Rug" (R133).** Fresh, Well-centered, two Neat Black Circular cut handstamp cancels, light pressed-out horizontal crease, Very Fine Appearance, Exceptionally Handsome Revenue Rarity, Particularly With Medallion Free of Cancel, with P.F. Certificate ..... 15,000.00
- 343 **5c Orange & Black, Center Inverted (R137a).** Neat 1872 ms. cancel, part row of freak diagonal perforations, Very Fine, Rare, with P.F. Certificate ..... 3,500.00
- 344 **15c Brown & Black, Center Inverted (R139a).** Circular cut cancel, small faults including minor tear & tiny margin nick, perfs. just in at bottom, Very Rare, with P.F. Certificate ..... 8,000.00
- 345 **30c Orange & Black, Center Inverted (R140a).** Blue herringbone cut cancel, Fine, with P.F. Certificate ..... 1,350.00





346



347



348



349

- 346 **\$1.00 Green & Black, Center Inverted (R144a).** Bold ms. cancel, Very Fine, Rare, with P.F. Certificate ..... 7,000.00
- 347 **\$1.00 Green & Black, Center Inverted (R144a).** Appears Unused, two tiny pinholes, light crease at bottom, otherwise Fine, Rare, with P.F. Certificate..... 7,000.00
- 348 ★ **\$2.50 Claret & Black, Center Inverted (R146a).** Fresh, Large Part o.g., Fine, Handsome, Important Revenue Invert Rarity, with P.F. Certificate ..... 15,000.00
- 349 **1c Green & Black on Violet, Center Inverted (RB1d).** Neat Handstamp cancel, minute pinhole, otherwise Very Fine, with P.F. Certificate..... 2,500.00
- 350 **50c Green & Black on Green (RB8b).** Neat Blue 1883 handstamp cancel, Very Fine, with P.F. Certificate ..... 800.00
- 351 **\$1.00 Green & Black on Green (RB9b).** Light ms. cancel, some neatly closed internal tears, otherwise Fine, Very Scarce ..... 2,750.00
- 352 **\$5.00 Green & Black on Violet (RB10a).** Rich Colors, Neat 1879 ms. cancel, Very Fine ..... 2,500.00
- 353 **\$5.00 Green & Black on Violet (RB10a).** Fresh, Well-centered, Rich Colors, **Appears Unused**, pressed-out horizontal crease, Extremely Fine Appearance (many known examples have creases) ..... 2,500.00
- 354 **\$5.00 Green & Black on Violet (RB10a).** Well-centered, ms. cancel, two tiny perf. scuffs & minor rub in bottom right scroll, otherwise Extremely Fine ..... 2,500.00
- 355 **\$5.00 Green & Black on Greenish Intermediate Paper (RB10a var).** Well-centered, Neat 1879 ms. cancel, few trivial perf. flaws at left (almost inevitable on revenue stamp of this size), otherwise Very Fine, Rare, with A.P.S. Certificate ..... **E.XVI**





350



352



353



354



351



355



356 EX

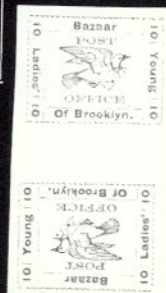

363



359

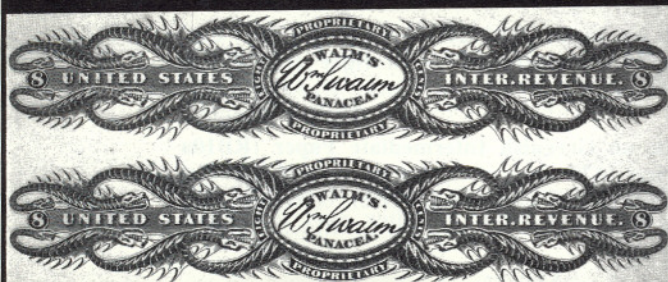

360

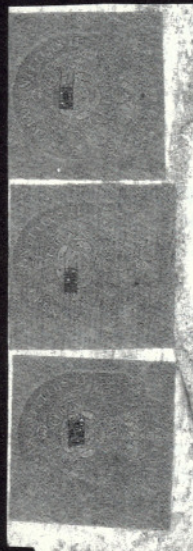

357



401



- 356 ★田 **1c-\$20.00 1940 Stock Transfers, Imperforate, Without Overprint (RD67 var-RD85 var). Complete Set of 17 Different Blocks, Very Fine (see footnote in Scott U.S. Specialized Catalogue) .....** **E.XVI**
- 357 **Two Shilling Six Pence "America" Colonial Embossed Revenue Stamped Paper, Cut Square on Brown Paper (RM31). Three, affixed to piece of parchment by usual metal seals with central labels on back, Extremely Sharp Clear Impressions, Very Fine, The so-called "Boston Tea Party Stamp", Much Scarcer on Brown Paper (Usually Found on Blue Paper, catalogues \$1,500.00 as such) .....** **E.XV**
- 358 **\$10.00 Kentucky Overstruck With 10c Kentucky, First Federal Issue Embossed Revenue Stamped Paper (RM95). Light but Readily Discernible Strike on July 26, 1798 Handwritten Promissory Note. "Ten" "Dollars" "Kentucky" & Vastly Different Eagle Design Clearly Visible Beneath Normal Strike of 10c Die. The \$10.00 Die was Used in Error & Overstruck with the 10c Die to Correct the Error. Previously Unrecorded, This is the Only Known Example of the \$10.00 Kentucky Die & Only the Fourth \$10.00 Die Known to Exist .....** **E.XV**
- 359 ★田 **\$1.00 1935 Hunting Permit (RW2). Mint Top Right Plate No. F131980 Block of Six, Very Fine .....** **7,500.00**
- 360 ★ **Swaim, Wm., 8c Orange on Watermarked Paper, Imperforate (RS234d). Vertical Pair, Ample to Large Margins, Fresh, Very Fine, Extremely Rare Multiple, A Showpiece .....** **1,600.00 +**
- 361 ☒ **Wells, Fargo & Co., \$2.00 Red "Pony Stamp" (143L1). Margins All Around, on 10c Green on Buff Star Die Entire (U33) to Ohio tied by Blue Running Pony Oval, Green St. Joseph Mo. pmks., both the local stamp & embossed stamps were cut from envelope & expertly restored, Very Fine Appearance .....** **6,000.00**
- 362 ★田 **\$5.00 Orange on Green, War Savings (WS6). Block, natural straight edge at right, disturbed o.g. & black printing ink offset (possibly from savings certificate), one with small scuff, otherwise Fine-Very Fine, Rare .....** **11,000.00**
- 363 ★ **Brooklyn, N.Y., 10c Green Sanitary Fair, Tête-Bêche Pair (WV7a). Huge Margins, Extremely Fine .....** **1,250.00**

Bid sheets should be sent to our New York offices. Bids can be telephoned to our New York offices until 5:00 P.M. on April 4, 1986.



# CONFEDERATE STATES

## POSTMASTERS' PROVISIONALS



364



375



383



378

- 364 ★ **Baton Rouge, La., 2c Green, "McCrnick" Spelling Error (11X1a).** Margins to slightly in, Fresh Color, insignificant margin nick & corner crease, Fine, Very Rare Provisional Error ..... 8,000.00
- 365 ☒ **Baton Rouge, La., 5c Green & Carmine (11X2).** Pos. 10, Margins Virtually All Around, Mostly Large including Right Sheet Margin, on Cover to Paint Rock, Ala. tied by "Baton Rouge Dec. 7 1861" pmk., negligible cover edge wear, Very Fine, Handsome ..... 2,000.00
- 366 ☒ **Greensboro N.C., 10c Red (32XU1).** Partly clear provisional handstamp, two Strikes of Blue Greensboro pmk. on Cover to Mount Carmel, Fine & Choice..... 1,350.00

**Extension Lots must be paid for on receipt. In the event of an unsatisfactory certificate, payment will be refunded with interest at Treasury Bill rate.**



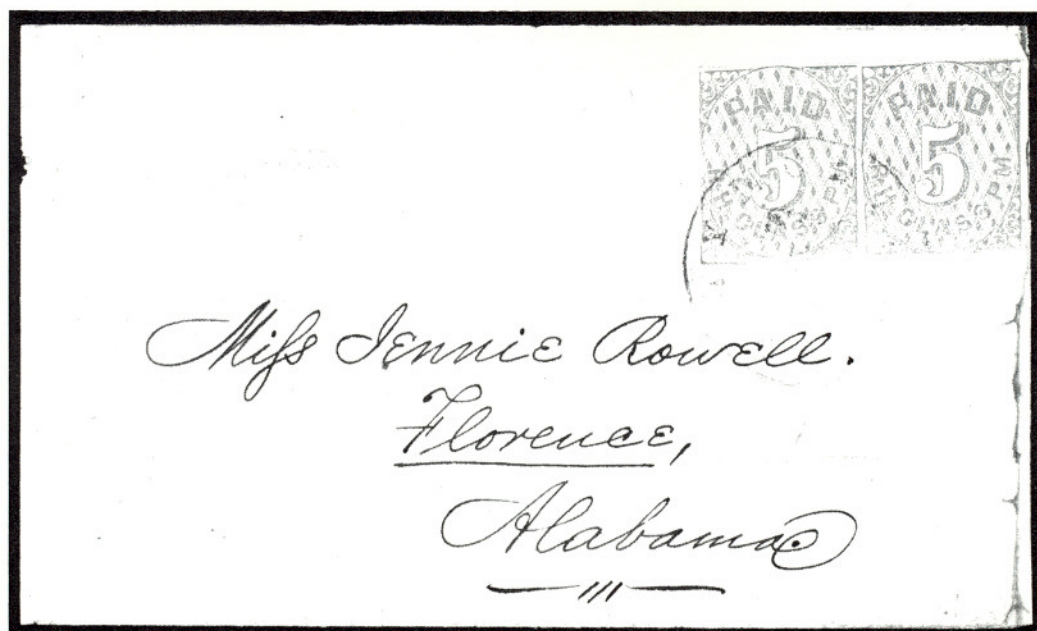



- 367 ☒ **Lynchburg, Va., 5c Blue (52X1). Horizontal Pair**, margins to barely touched, tiny scissors cut in margin between stamps, tied by light Lynchburg pmk. on Neat Cover to Florence, Ala., small cover mend at right, otherwise Fine, Very Rare, ex-Meroni ..... 8,000.00
- 368 ☒ **Mobile, Ala., 5c Blue (58X2). Nearly separated Horizontal Pair** tied by Clear "Mobile Ala. Aug 27 1861" pmk. on Neat Yellow Cover to Choctaw Agency, Miss., without flap, minor tear, Fine, Choice ..... 1,250.00
- 369 ☒ **Montgomery, Ala., 5c Red (59XU1). Bold Provisional Handstamp**, "Montgomery Ala Aug. 29 1861" pmk. on Wonderfully Fresh Light Yellow Envelope, trifle reduced at right, Very Fine ..... 600.00
- 370 ☒ **Montgomery, Ala., 5c Blue (59XU2). Bold Provisional Handstamp**, Clear "Montgomery Ala. Dec 9 1861" pmk. on Yellow Buff Envelope to Tuscaloosa, Very Fine, with original contents ..... 1,000.00
- 371 ☒ **Nashville, Tenn., 5c Violet Brown (61X5). Horizontal Pair**, Large to Huge Margins, tied by Blue Nashville pmk. on Fresh Carrol Hoy Correspondence Cover to New Orleans, minor docketing at top left, Very Fine & Choice ..... 3,500.00
- 372 ☒ **New Orleans, La., 2c Blue (62X1). Three Large Margins**, ample to outer frame line halved at top, Fresh Color, tied by New Orleans pmk. on Folded Circular Concerning Cotton Reserves, Felony For Shipment to the North, Blockade mentioned, Insurance on Cotton, etc., tape rejoined two sides causing light staining, otherwise Fine, Rare ..... 3,000.00



366  
  
 Chat. L. Pettigrew Esq  
 Mount Carmel  
 South Carolina

365  
  
 Paint Rock,  
 South Carolina

369  
  
 Mr. Edm. L. Stickney or  
 Rev Wm. A. Stickney.  
 Marion.  
 Ala

368  
  
 L. Wether  
 Law Agency  
 Talladega County  
 Miss

371  
  
 Miss Carrall. Hoy and Co  
 New Orleans  
 La

370  
  
 Glascock Esq  
 Tuscaloosa  
 Ala

376  
  
 Mess: M. C. Gee & William  
 Raleigh  
 Ch C

372  
  
 Cooper & Pettitt  
 Memphis  
 Tenn



# GENERAL ISSUES



- 373 10c Blue, Patterson (2 var). Nearly Complete Impression of Block of 15 Printed on Printers Waste State of Georgia \$5.00 Bank Note, some creases, etc., Nevertheless A Spectacular Showpiece, Only Four Such Pieces can Exist, Although This Is The Only One Found to Date, with C.S.A. Certificate, letter from Douglas Ball of NASCA & Confederate Philatelist Article accompany .....

E.XVII



- 374 ★田 2c Green (3). Mint Horizontal Block of Eight, Margins Virtually All Around, some creases & wrinkles, otherwise Fine-Very Fine, Rare Multiple ..... 6,500.00 +
- 375 2c Green (3). Ample to Large Margins, on piece tied by "Mobile Ala. Dec 10 1862" pmk., Horizontal Pair 5c Blue (6) On Back tied by Charleston S.C. pmk., Very Fine, Rare & Unusual, with P.F. Certificate ..... 725.00 +
- 376 ☒ 5c Blue, Stone 2 (4). Fine Sheet Margin Single on Neat Yellow Cover tied by Bold "Richmond Va Feb 28 1862" pmk., Earliest Known Use as Listed in Scott Specialized, Choice Cover Rarity, with P.F. Certificate .....

E.XV



Paid this package for  
 John Collins one of the  
 Commissioners to be forwarded  
 by mail this 22nd August 1862

J. C. Howard Esq  
 Per John Hall Ast. P.M.

In the Chest of the Superior



379



385



Office of Commissioner of Taxes.

No. 12 May 1854.  
 Notice to Wm. H. H.

381



391

PAID



382



384



S. Moses  
 Hill Grove  
 Pittsford N.Y.

Recd. 1854  
 1st Lieut. W. M. Province  
 Care of W. M. Province  
 Agent of

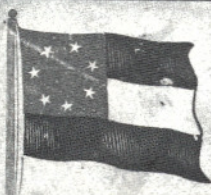

392



393

Col. Miller  
 Bowling  
 June 12

Mrs Paulina Harden  
 Chester S.C.





- 377 ★田 **10c Deep Rose (5). Block**, Ample to Huge Margins, Fresh, o.g., some light creasing, top right stamp small thin spot & surface abrasion, otherwise Very Fine, with P.F. Certificate ..... 9,000.00 +
- 378 **10c Dull Rose, Horizontal Strip of Three With Vertical Gutter Between Center & Right Stamps (5 var)**. Large to Huge Margins, Neat Houston, Miss. pmk., light crease in gutter margin, small toned spot on right stamp, small faults insignificant in view of the fact that this piece is **Unique**, One of the Premier Items of Confederate Philately, with P.F. Certificate ..... **E.XVI**
- 379 ☒ **10c Rose (5). Vertical Strip of Three**, Three Mostly Huge Margins, irregularly in at top, tied by "Atlanta Ga. Aug 22 1862" pmks. on large size court house cover, cover repaired at right, top & bottom stamp have creases, Center Stamp Extremely Fine, Rare Franking ... 4,000.00 +
- 380 P **2c Black, Trial Color Die Proof on Wove (8TC1a)**. Stamp size, negligible faults, otherwise Very Fine, Very Rare ..... 1,250.00
- 381 ☒ **2c Brown Red (8)**. Tied by Richmond Va. pmk. on 1864 Semi-Official "Office of Commissioner of Taxes" Imprint Cover, addressee's name partly bleached, otherwise Very Fine, with P.F. Certificate ..... **E.XIV**
- 382 ☒ **10c Blue, "T-E-N" (9)**. Diagonal corners & minor crease tied by Richmond Va. pmk., **Used with U.S. 3c Rose (65)**, long closed tear, Grid cancel, Delaware City Del. pmk. on **Through the Lines Prisoner's Cover** to Va., Attractive & Rare, with P.F. Certificate, Unpriced Used With U.S. Stamp ..... 4,250.00 +
- 383 **10c Blue, Frame Line (10)**. Three Complete to Nearly Complete Lines, Large Margin at Left, on piece tied by Mobile pmk., Very Fine, with P.F. Certificate ..... 1,750.00
- 384 ☒ **10c Blue (11)**. Sheet Margin Single Used with **U.S. 3c Rose (65)** (minor corner crease), tied by Richmond Va. & Vermont Ill. pmks. respectively, on Prisoner's Cover to Columbia, S.C., Attractive & Very Rare, with P.F. Certificate ..... 1,300.00



385 ☒ **10c Blue (12).** Tied on Cover by "Fayetteville N.C. May 1 1863" pmk., **Earliest Known Use**, Fine & Very Rare, with P.F. Certificate **E.XV**

386 P **20c Dark Green, Essay Die Proof on Wove (13P1 var).** Stamp size, Shows Diagonal Crosshatching in Background Not on Stamp, minor soiling & corner crease, Very Fine Appearance, Very Rare, Possibly Unique, with P.F. Certificate ..... **900.00**

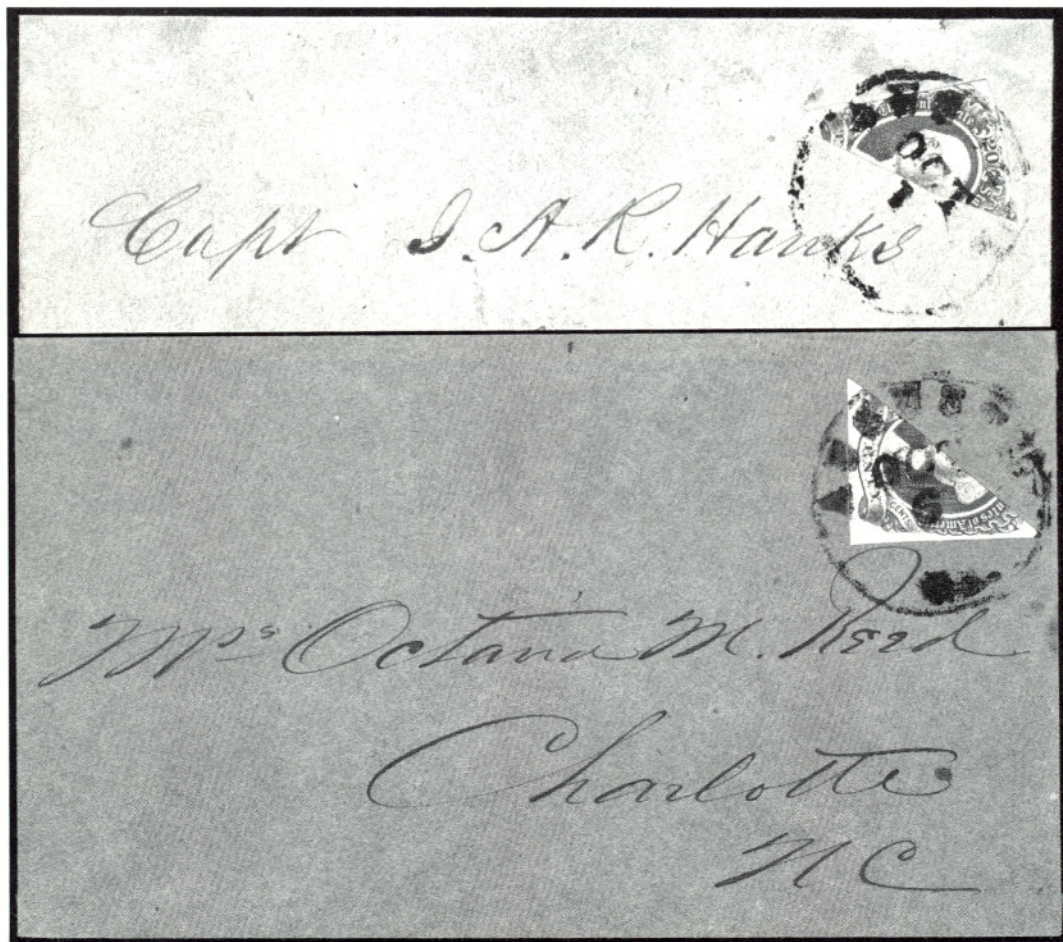

387

388

387 ☒ **20c Green, Diagonal Half Used as 10c (13c).** Tied by indistinct Augusta Ga. pmk. on Fresh Capt. Hanks' Correspondence Cover to Macon, bit reduced at top, minor flap adhesive stain (shows on back only), Very Fine, with P.F. Certificate ..... **3,500.00**

388 ☒ **20c Green, Diagonal Half Used as 10c (13c).** Tied by Augusta, Ga. pmk. on Immaculate Orange Cover to Charlotte, N.C., bit of flap missing, Extremely Fine, Choice Rarity ..... **3,500.00**



# OTHER SPECIAL CONFEDERATE COVERS



389

390

- 389 ☒ **"Old Stamps Not Recognized"** & **"Due 3"** in Oval, clear Handstamps & **"Harrisburgh Pa Oct 1 1861"** Double Circle pmk. on Cover franked with **3c Dull Red (26)** natural straight edge & Guide Line, Grid Cancel, some cover age specks, trivial cover reduction, A Handsome Example of This Rare Marking ..... **E.XVII**
- 390 ☒ **"Old Stamps Not Recognized"**, Two Line Handstamp on U.S. 3c Red on Buff Star Die Entire (U27) to N.Y. City, Clear **"Philadelphia, Pa. Sep 4 1861"** pmk. & Bold **"Due 3"**, neatly repaired tear top right corner, otherwise Very Fine, with P.F. Certificate ..... **E.XVI**
- 391 ☒ **Warrington Fla.**, mostly clear pmk., **"Paid"** & **"5"** in Circle on **Red & Blue Flag & Tent Patriotic Cover**, **"Capt. Cropp's Company. 1st Florida Regiment"** Imprint Below (Dietz Type F-D-1, Unlisted Imprint), negligible cover flaws, Fine & Rare ..... **E.XIV**



- 392 ☒ **Charleston S.C. May 24 1861 Double Circle pmk. ties U.S. 3c Red (26) on Seven Star Red & Blue Patriotic Cover**, some cover aging, Scarce ..... **E.XIII**
- 393 ☒ **"Steam-Ship" in Oval on Small Mourning Border Blockade Cover, "Charleston S.C. Apr. 5 1864" pmk., pencil "12" & ms. "Due 12", small surface erosions, tiny edge nick, Rare & Attractive, with C.S.A. Certificate** ..... **E.XV**

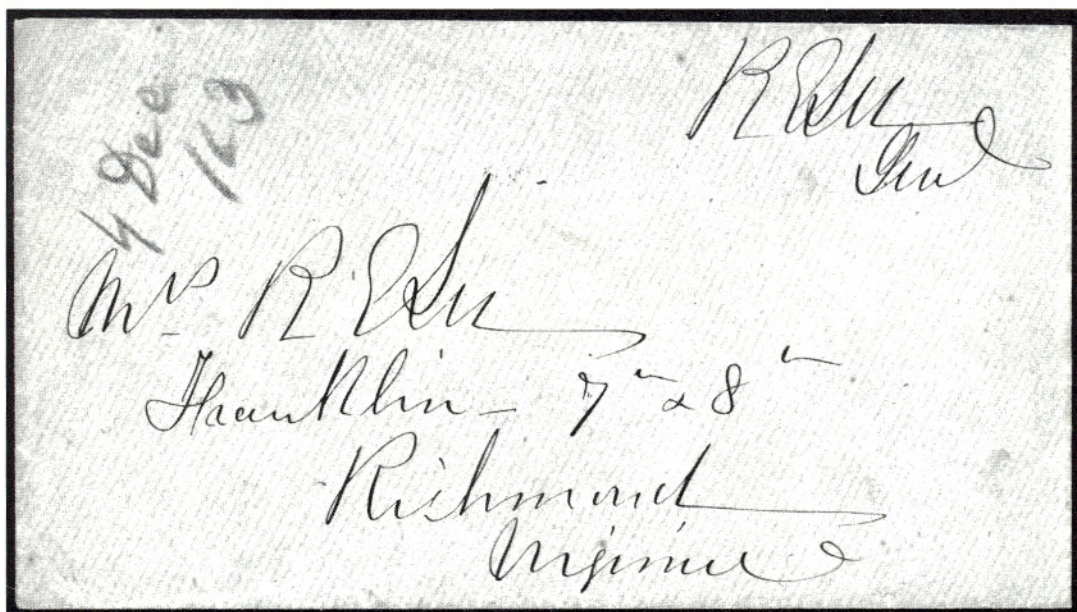

- 394 ☒ **R E Lee Genl, Autograph Free Frank on Remarkably Fresh Field Letter Cover to "Mrs. R E Lee" in Richmond (Addressed in Lee's hand), neat Blue pencil docketing "4 Dec/63" receipt date, Exceptionally Fine Quality, Very Rare** ..... **E.XVII**

## U.S. POSSESSIONS

- 395 ☒ **CANAL ZONE, 1904, 1c Green, Double Overprint (9d). Tied on card by Empire, C.Z. pmk., Probably Unique on Cover, Very Fine, with A.P.S. Certificate** ..... **E.XV**
- 396 ★ ———, **1904, 8c on 50c Bistre Brown, "Panama" 15mm Long (15 var). Fresh, hinge remnant, Very Fine, Rare (Only 50 Issued), with A.P.S. Certificate** ..... **2,500.00**
- 397 ★田 ———, **1905, 50c Bistre Brown, "8 cts" Surcharge Omitted (20c). Right Margin Block, Fresh, tropical o.g., Very Fine, Rare (Only 50 Issued), signed H.F.C. (Colman)** ..... **2,400.00 +**
- 398 P ———, **1939-55, 1c-15c Large Die Proofs (120P1, 146P1, 147P1, C17P1). Die Sunk on 5½-6" x 7½-8" Cards, Nos. 146P1 & 147P1 Unlisted (filled "C" punches), Very Fine, Rare Lot** ..... **E.XV**



- 399 ☒ ———, 1918, 10c on 5c Black & Red on Cream, Registration Entire (UF1). Used with 2c No. 39 tied by 1921 Cristobal pmks. to N.Y., Very Fine ..... 1,250.00
- 400 ★ GUAM, 1899, 10c Brown, Ty. II, Overprint (9). Fresh, gum trifle disturbed from hinge removal, left perfs. close, Fine for this Rare Stamp..... 5,000.00
- 401 ★ HAWAII, 1864, 1c Black on Laid (24). Complete Setting in Pane of Ten, some negligible toning spots, otherwise Extremely Fine ... 1,800.00 +
- 402 ☒ ———, 1884, 5c Blue, 10c Black Entires, Blue Insides (U8, U9). Unused, Very Fine ..... 1,200.00
- 403 ★田 PHILIPPINES, 1903, \$1.00 Black, Overprint (237). Mint Block, Fresh, top right stamp small indentation from foreign matter on plate (shows mostly on gummed side), Fine-Very Fine, with P.F. Certificate..... 2,750.00
- 404 ★田 ———, 1903, \$1.00 Black, Overprint, Special Printing (237 var). Mint Block, faint fingerprint mark on one, Fine & Rare, with P.F. Certificate..... 3,000.00 +
- 405 ★ ———, 1903, \$5.00 Dark Green, Overprint (239). Fresh, Very Fine, with P.F. Certificate..... 2,100.00
- 406 ★ PUERTO RICO, 1898, 5c Violet on Yellowish, Ponce Provisional (200). Ample to Large Margins, Fresh, o.g., corner crease ending in tear (well-clear of handstamp), otherwise Very Fine, with P.F. Certificate..... 6,000.00

## GENERAL FOREIGN

- 407 ★田 ARGENTINA, 1930, 50c Gray Black, Inverted Blue Zeppelin Overprint (C21a). Bottom Margin Block, Bottom Pair Mint Never Hinged, Very Fine, Rare, signed Sanabria ..... 3,000.00 +
- 408 ★田 ———, 1930, 1p Slate Blue & Red, Inverted Blue Zeppelin Overprint (C22a). Bottom Margin Block, Beautifully Centered, top pair lightly hinged, Bottom Pair Mint Never Hinged, right pair faint crease, otherwise Extremely Fine, Rare, signed Sanabria..... 4,400.00 +

**Due to the tremendous demand on our phones and staff, Prices Realized will not be available by telephone until 24 hours after the sale.**





- 409 ★田 BOLIVIA, 1924, 10c Vermilion & Black, Center Inverted (C1a).  
Mint Never Hinged Horizontal Block of Six, Very Fine, Rare  
Block ..... 7,200.00 +

## CANADA



410



412



416



417



413

- 410 1851, 3p Red (1). Large Margins including Top Sheet Margin, Rich Color, Target Cancel, an Extremely Fine "Gem", with Royal Certificate..... 650.00
- 411 1851, 3p Red (1). Vertical Pair, Ample Margins (smaller at top), tied on Cover by Targets, Montreal July 11, 1851 pmk., Very Fine, with Greene Certificate..... 1,300.00 +
- 412 1851, 6p Grayish Purple (2). Large Margins including Right Sheet Margin, Rich Color, Neat Target cancel, Extremely Fine, Beautiful Stamp..... 800.00



- 413     **1851, 6p Grayish Purple, Plate Smear Variety (2 var).** Canadian Specialized Catalog No. 2ii, **Vertical Pair**, Positions 12 & 22, Large Margins, Target cancels, Extremely Fine, Probably Unique as a Pair, with Greene Certificate..... 1,600.00 +
- 414    **1851, 6p Grayish Purple (2).** Large Margins, on Cover tied by Target, Red "Montreal Ju 16 1851" pmk., Red "Canada" in Arc, Extremely Fine ..... **E.XV**
- 415    **1851, 6p Grayish Purple (2).** Margins All Around, tied by Black Grid & Red Montreal pmk. on Folded Cover to New York, Red "Canada" in Arc & "Paid" cancels, VF..... **E.XV**
- 416 P     **1851, 12p Black Plate Proof on India, Vertical "Specimen" Overprint in Red (3S).** Horizontal Pair, card mounted, Very Fine ..... **E.XV**
- 417 ★     **1852, 3p Red, Thin Paper (4d).** Large Margins, Rich Color, Extremely Fine ..... 1,350.00
- 418    **1852, 3p Red (4).** Vertical Pair, Margins All Around, on Nov. 1852 Cover tied by Target, Montreal pmk., Extremely Fine ..... **E.XIV**

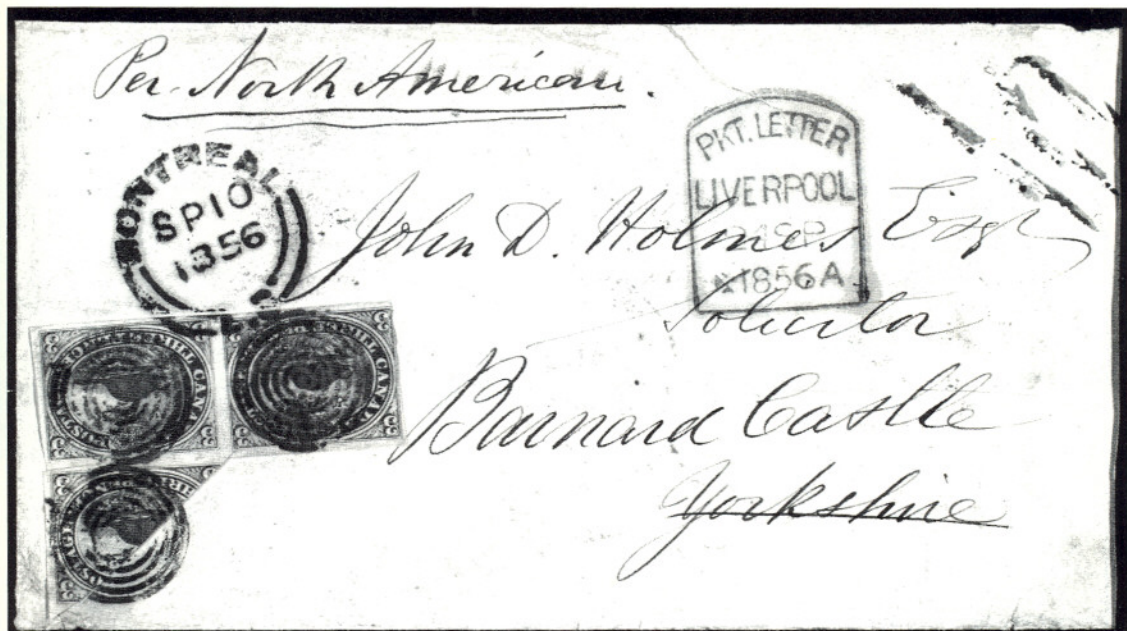

- 419    **1852, 3p Red, Diagonal Half Used as 1½p (4b).** Attached to Normal Horizontal Pair & Well-tied by Targets & Montreal 1856 pmk. on Cover to England, Red Framed "Pkt. Letter Liverpool 24 Sp 1856A", part of flap missing, neatly repaired cover tear, stamps lifted & hinged back in place, An Enormously Rare Cover..... 17,500.00





411

Messrs Smith & Bennett  
Barristers &c

Union Postal Uni  
Postal

(stale) 1905  
y la Comunicación del Otro

395



MONTREAL  
JUL 16  
1905



414

CANADA

CANADA PAID

418

58  
Guth Low Hey



430

326



415

via Marseilles

437

Am Busfield  
Eightley Rectory  
Yorkshire  
England



426



438



440

1857  
Philadelphia



man  
mary, Estate



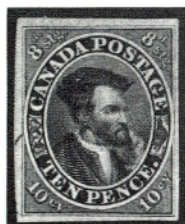

420



422



423



424



425

- 420 ★ **1855, 10p Blue, Thick Paper (7a).** Margins All Around, Fresh, o.g., Extremely Fine, with P.F. Certificate ..... 5,000.00
- 421 ★ **1857, 1/2p Rose (8).** Mint Never Hinged, Large Margins, Rich Color, Extremely Fine, with B.P.A. Certificate ..... 700.00
- 422 **1857, 6p Reddish Purple on Very Thick Soft Wove Paper (10).** Large to Huge Margins, Neat Bluish Black Target cancel, Extremely Fine, ex-Caspary ..... 2,250.00
- 423 **1859, 6p Reddish Purple on Very Thick Soft Wove Paper (10).** Large to Huge Margins, light cancel, Extremely Fine, with Greene Certificate ..... 2,250.00
- 424 ★ **1858, 1/2p Rose (11).** Fresh, Remarkably Well-centered, Extremely Fine, with P.F. Certificate ..... 1,500.00
- 425 ★ **1859, 10c Black Brown (16).** Wonderful Deep Rich Color, tiny corner crease, otherwise Fine, Very Rare, with P.F. Certificate ..... 6,500.00
- 426 ☒ **1868, 3c Bright Red, Laid Paper (33).** Tied by Blue Target, "Baden U.C. Au 13 68" pmk. on Cover to Hamilton Ont., Fine, with Royal Certificate ..... **E.XIV**
- 427 ★ **1893, 20c Vermilion, Imperforate (46a).** Horizontal Pair, couple small hinge remnants, natural wrinkles, Extremely Fine ..... 1,750.00
- 428 P **1897, 1/2c-\$5.00 Jubilee Plate Proofs on India (50P-65P).** Complete Set, most have minor thins (as usual), nevertheless a Very Fine Appearing Rare Set ..... **E.XVI**
- 429 ★ **1897, \$2.00 Jubilee (62).** Beautiful Large Margins, Well-centered, lightly hinged, Extremely Fine, with P.F. Certificate ..... 1,400.00
- 430 ☒ **1897, \$2.00 Jubilee (62).** On Nov. 1897 Reg. Cover to Germany, tied by Berlin Ont. pmks., Very Fine, Rare ..... **E.XV**
- 431 ★ **1897, \$3.00 Jubilee (63).** Beautiful Large Margins, Rich Color, bar-est suggestion of hinging (appears Never Hinged), Extremely Fine, with P.F. Certificate ..... 1,600.00





407



408



421



427



429



431



428 EX



433



447



439



459



461



446

462

448





- 432 田 **1897, \$4.00 Jubilee (64). Block, Beautiful Margins & Centering,**  
multiple strikes of purple town pmk., Extremely Fine ..... 3,600.00 +
- 433 ★ **1897, \$5.00 Jubilee (65). Large Margins, Extremely Fine, with P.F.**  
Certificate ..... 1,600.00



434



435



436

- 434 ★ **1959, 5c St. Lawrence Seaway, Center Inverted (387a).** Mint Never Hinged, Well-centered, couple natural gum bends, Extremely Fine, Beautiful Rarity ..... 15,000.00
- 435 ★ **1959, 5c St. Lawrence Seaway, Center Inverted (387a).** Mint Never Hinged, couple very faint bends, Very Fine ..... 15,000.00
- 436 **1959, 5c St. Lawrence Seaway, Center Inverted (387a).** Neat Wavy Line Machine cancel, Extremely Fine ..... 12,500.00
- 437 ㊄ **CEYLON, 1857, 6p Plum on Bluish (2).** Affixed between 1p Blue (3) & 2p Deep Green (4a), tied by Red pmk. & Grids on Small Remarkably Fresh Sept. 1858 Cover to England, Rimless "Colombo Steamer Letter" backstamp, A Very Fine & Choice Classic Cover, ex-Admiral Harris ..... **E.XV**
- 438 ㊄ **DOMINICA, 1887, 1p Carmine, Vertical Half Used as ½p (19b).** On Cover tied by Dominica 1888 pmk., ms. "Circular", without flap, Very Fine, ex-Franklin D. Roosevelt Collection ..... 3,000.00
- 439 **FALKLAND ISLANDS, 1933, £1 Centenary (74).** Used, Very Fine 4,000.00



SOCIÉTÉ  
pour favoriser  
le Commerce  
en  
54 & 56,  
rue de la Harpe

prisonnier de guerre  
M. Félix Edouard  
Capitaine au 14<sup>e</sup> Bataillon  
Des Chasseurs à pied  
prisonnier de guerre à Magdebourg  
en Prusse.

*Become Vaillant*  
*Stenbock St. 13*  
*Petersbourg*  
*Route Russe*

Poste  
 Autriche  
 igon du Rhône  
 71171-6  
 Monsieur  
 Monsieur R. Rochet-Geometre expert  
 a Sourcieux Les Mines canton  
 de Laibres le département du Rhône  
 France  
 (Thon)  
 Militaires français  
 internés en Suisse.  
 Gratis.



- 440 ☒ **FRANCE, 1849, 25c Blue, 1fr Dark Carmine (6, 9).** Two singles & **Horizontal Strip of Four** respectively, Margins to slightly cut in, tied on neat cover to Philadelphia, various transit marks, one 1fr filing crease, otherwise Fine ..... 3,465.00 +

### BALLON MONTE COLLECTION

- 441 ●☒ **The Siege of Paris, Ballon Monte Cover Collection, 128 Page Annotated Exhibition Collection, Approximately 47 Outgoing Flights are represented, of which 26 have been positively attributed to "Ballons" by name & departure. Thirty-one different Pairs branch Post Offices are represented. Highlights include Two "Confies," Three Red (SC), 11 Mini-letters, One "Boule," Three Attempts to enter Paris (one by air), a Telegram, a 16 Page Pigeongramme "Microfiche," A 16 Page 1871 "Dagron Simulacre," a Swiss Gratis Label, 15 "Absents" (three duplicates), Two Depeche-Ballon Newspapers, a Cap Emblem in Brass & a lead jeton for the "Garibaldi". Ten of the 47 were on the Flight to Norway. Final Destinations include Eight to England, Three to two different Channel Islands, 18 to Belgium, One to Prussian Occupied France, Three to Switzerland, Two to Prussia, Four to Italy, Two to Russia, Two to Holland & Two to Austria-Hungary for a total of 11 different foreign destinations outside France. A Nadar-Aerostier vermillion seal is on one of the two confies. Of course there are other items of interest & value too numerous to mention. Fine-Very Fine Quality Prevails in this collection which took 12 years to assemble. This collection has won numerous awards, including three National Golds & a 1985 Research Award since it was first shown in 1977. (Over 130 Items) .....**  
 ..... Estimated Net Value 25,000.00-30,000.00



442



443



445

- 442 ★田 **GREAT BRITAIN, 1840, 1p Black (1). Block, Margins All Around, Fresh, o.g., Extremely Fine, Catalogued as Singles .....** 9,000.00 +
- 443 ★田 ———, 1840, 2p Blue (2). Block, Margins All Around, Fresh, Part o.g., bottom pair light crease, otherwise Very Fine, Rare Block, Catalogued as Singles ..... 24,000.00 +



- 444 ☒ ———, 1841, 1p Red Brown (3). Tied by Black Maltese Cross on Southgate Satirical "Mulready" Envelope (No. 4), minor age toning, otherwise Very Fine, Rare..... E.XIII
- 445 ★ ———, 1840, 1p Black, "VR" Official (O1). Large Even Margins, Fresh, redistributed o.g., Extremely Fine, About as Fine An Example of this Stamp as Can Possibly Exist, with B.P.A. Certificate 11,000.00
- 446 ★田 HONDURAS, 1930, 20c on 50c Red, Double Surcharge Reading Up (C36). Block, top left stamp small crease & few nibbed perfs., bottom right stamp small margin nick, otherwise Fine-Very Fine, Very Rare (only 50 surcharged—25 upwards & 25 downwards), with P.F. Certificate which states only top pair double surcharge ..... 5,000.00 +
- 447 ★ JAMAICA, 1904, 5p Yellow & Black, "SER.ET" Error (36a). Right Stamp in Horizontal Pair With Normal, Fine ..... 1,625.00
- 448 ★ MEXICO, 1929, 50c Dark Blue & Claret, Vertical Strip of Three Imperforate Between (C2b). In Vertical Strip of Five (normal stamps at top & bottom), top error stamp small gum disturbance from hinge removal, Fine, Extremely Rare ..... 10,000.00



449



450

- 449 ★ ———, 1935, 20c "Amelia Earhart" (C74). Mint Never Hinged, Very Fine, signed Sanabria ..... 4,000.00
- 450 ★ ———, 1936, 20c "Eagle Man", Watermarked Lines & "Secretaria de Hacienda Mexico" (C76A). Fresh, lightly hinged, Very Fine, Rare, signed Bloch, with Friedl Certificate ..... 6,500.00

## NEWFOUNDLAND

- 451 ★ 1861, 4p-1sh Rose (18, 20, 23). Complete Sheets of 20, Fresh, o.g., Stamps Mint Never Hinged, 6p Shows Part of Watermark, 1sh creased between horizontal blocks of ten, Very Fine..... 1,600.00 +





452



453



454



455

- 452 ★ 1919, 3c Red Brown, "Hawker" (C1). Fresh, small brownish mounting adhesive marks on gum, initialed "J.A.R." on back as always, Fine Air Post Rarity ..... 20,000.00
- 453 1919, 3c Red Brown, "Hawker" (C1). Used Initialed "J.A.R." on back as always, Very Fine Air Post Rarity, with P.F. Certificate..... 17,500.00
- 454 ★ 1930, 50c on 36c Olive Green, "Columbia" (C5). Fine, signed Sanabria, with P.F. Certificate ..... 6,500.00
- 455 ★ 1930, 50c on 36c Olive Green, "Columbia" (C5). Fine, with P.F. Certificate ..... 6,500.00



- 456 ★田 1930, 50c on 36c Olive Green, "Columbia" (C5). Mint Never Hinged Block, The Complete Setting of the Overprint, Very Fine, Choice Multiple ..... 26,000.00
- 457 匣 NEW SOUTH WALES, 1850, 1p Red, Plate II, 2p Blue, Plate III (2, 6). Vertical Pair of latter (light creases), tied by Numeral Grids on 1851 Folded Letter to Scotland, Large Red "Paid Ship Letter \* Sydney \* Aug \* 19 1851" & Crown, ms. "8," Rare & Handsome Cover ..... E.XV





458

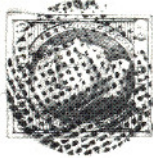

PAID  
MY #12  
SEP 12  
SYDNEY  
1854  
Texas



457



PAID  
28/11/43  
GUILDFORD  
Mr. J. C. Jewell  
Vancouver  
10th Nov 1943  
Birmingham

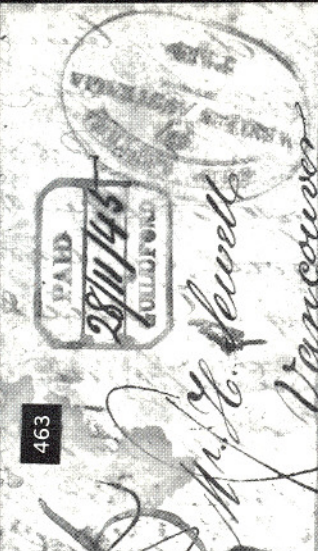

Phyllis and Tom  
via M. Kelly -  
32 Grosvenor  
St. London



460



Mr. J. C. Jewell  
Mammie Jewell  
Patricia  
London





- 458 ☒ ———, **1850, 3p Green (9)**. Large Margins, tied by Grid on 1854 Folded Cover to the **Philippines**, Red Oval "Paid Ship Letter \* Sydney \* My \* 12 1854" & Crown, Forwarded From Manila "pr Miguel" with **Postage Paid by Philippine 5c Orange (1)** tied by Grid of Tiny Dots, Very Fine, A Spectacular Rare Cover, with B.P.A. Certificate ..... **E.XV**
- 459 ★ **RHODESIA, 1917, ½p on 1p Bright Rose, Inverted Surcharge (139a)**. Nearly full o.g., Fine, Rare..... 7,500.00
- 460 ☒ **SOUTH AUSTRALIA, 1855, 2p Dull Carmine, 6p Deep Blue (2, 3). Three Singles of latter**, Margins All Around, tied by Grids on Neat April 1856 Folded Letter to England, ms. "5d more to pay" & Clear "More to Pay" handstamp, 2p stamp neatly pressed filing crease, otherwise Very Fine, Handsome ..... 1,150.00 +
- 461 ★ **TURKS ISLANDS, 1881, 2½p on 6p Gray Black (17)**. Fine Rarity. 8,500.00
- 462 ★田 **URUGUAY, 1921, 25c Bistre Brown, Black Overprint (C1a). Block**, hinge remnants & few tiny gum toning specks, otherwise Fine-Very Fine, also includes **Fine Block of Inverted Overprint No. C2a** ..... 3,060.00 +
- 463 ☒ **WESTERN AUSTRALIA, 1845**, Folded Letter with ms. "Swan River 10 No. 1845" pmk. to Vancouver "to the care of the Gentlemen of the Hudson Bay Company" (pre-Oregon Territory), Boxed "Paid Guilford", Crown Framed "Post-Office Guilford" & **Red Oval "Ship Letter/Western Australia/Paid"**, some edge faults, Very Rare Cover (Swan River, one of the earliest settlements in Western Australia, later became Fremantle)..... **E.XV**
- 464 ☒ ———, **1854, 1p Black, 4p Blue (1, 3). Horizontal Pair** of former, Margins to touched, tied by Grid on cover from Perth to London, Fine & Attractive ..... **E.XV**

END OF SALE — THANK YOU



*In Commemoration*  
*Robert A. Siegel*  
*Presents*

## **The Soul of Lady Liberty Captured in Miniature Form**

A model of this finely detailed sculpture piece, which stands on a meticulously constructed pedestal, was accepted as a gift for exhibition by the Statue of Liberty National Monument.

This piece which is approximately 9" high was rendered by the sculptor so that all of its 29 multiple parts authoritatively reflect this symbol of freedom.

### **★ TWO TYPES AVAILABLE ★**

The statue of this deluxe pewter piece is painted in patina and its pewter pedestal is painted in a granite finish. This attractive artwork is available for \$225.

Also, the identical statue is available on a plain wooden base—no pedestal. This can be yours for only \$125.

Whatever your choice, either makes a cherished memento of this great event.







WE WILL CONDUCT AN AUCTION  
ON MAY 25, 1986 AT THE  
INTERNATIONAL EXHIBITION  
OF THE DECADE.

**VISIT US AT  
SUPERBOOTH B**

OUR REPRESENTATIVES WILL BE ON HAND  
FROM MAY 22 - JUNE 1  
AT THE O'HARE EXPOSITION CENTER.

COME VIEW THE AUCTION LOTS, SEE OUR RETAIL  
STOCK, DISCUSS YOUR COLLECTION(S) OF STAMPS  
OR COINS, OR JUST SAY "HELLO."

**UNITED STATES SHEETS  
1940's AND LATER  
AVAILABLE AT FACE VALUE IN  
LOTS OF \$1000 OR GREATER**



## MINNESOTA POSTAL HISTORY

The Collector's Club of Chicago has published *The Minnesota Territory in Postmarks, Letters and Covers* by Floyd Risvold.

The 344-page book is printed on a high grade gloss enamel paper, with 308 illustrations. As an aid to the collector, a 17 inch by 22 inch four-color pull-out map of the Minnesota territory as it existed in 1850 is located in a pocket in the back of the book.

The book relates a history of the territory, a listing of the first postmasters and post offices, along with an extensive illustrated listing of the postmarks together with the earliest and latest date of use. A rarity value guide is included for each item. Chapters include various postal usages and routes including Pembrina and the Red River, steamboat, foreign, letter sheets, Fort Snelling, railroad, and more.

Floyd Risvold was born in Wisconsin in 1912 and grew up in Minnesota. His previous work, "A True History of the Assassination of Abraham Lincoln and of the Conspiracy of 1865," published by Alfred A. Knopf is currently in its third printing. A part of Risvold's postal history collection will appear in the invited exhibits as part of the AMERIPEX '86 Court of Honor.

The hard-cover book is available for \$65 postpaid.







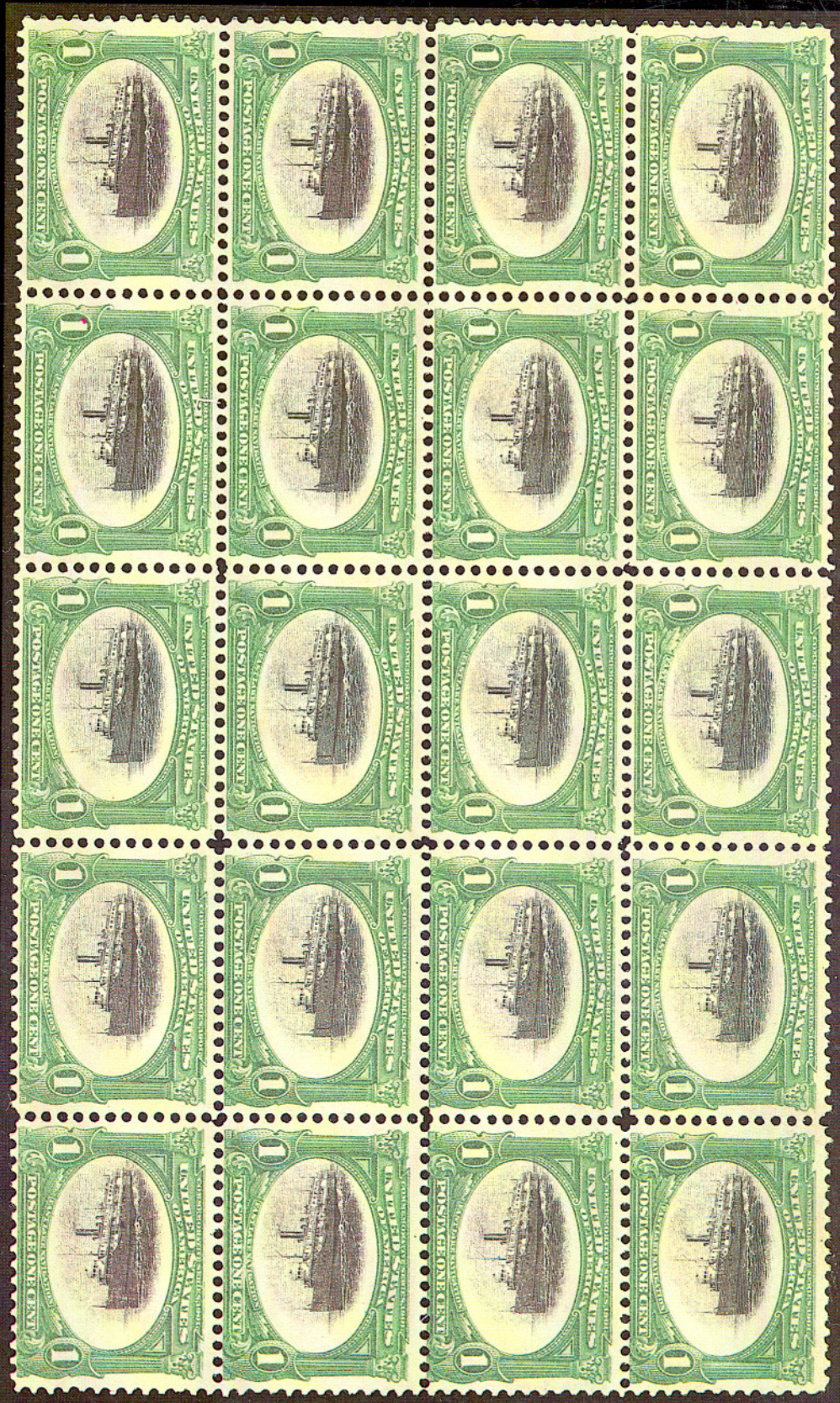



**660th SALE**

*List of Prices Realized*

# **RARITIES OF THE WORLD**



**SATURDAY, APRIL 5, 1986**

**Gross Realization: \$1,807,162.50**

*Robert A. Siegel*  
**AUCTION GALLERIES, INC.**

160 EAST 56th STREET  
NEW YORK CITY, N.Y. 10022  
Tel.: (212) 753-6421



**INDIVIDUAL REALIZATIONS ARE HAMMER PRICES.  
GROSS REALIZATION INCLUDES 10% BUYERS PREMIUM.**

Lot No.	Amount	Lot No.	Amount	Lot No.	Amount	Lot No.	Amount
1	32,500.00	59	1,800.00	117	3,250.00	176	1,100.00
2	800.00	60	1,450.00	118	1,100.00	177	2,600.00
3	625.00	61	3,250.00	119	13,500.00	178	2,000.00
4	2,000.00	62	3,750.00	120	1,700.00	179	8,000.00
5	800.00	63	2,000.00	121	8,500.00	180	4,250.00
6	800.00	64	950.00	122	1,350.00	181	1,250.00
7	1,550.00	65	625.00	123	1,100.00	182	2,400.00
8	450.00	66	7,500.00	124	1,400.00	183	3,750.00
9	57,500.00	67	1,300.00	125	1,450.00	184	3,250.00
10		68	750.00	126	4,000.00	185	2,400.00
11	675.00	69	4,250.00	127	1,850.00	186	675.00
12	7,000.00	70	1,400.00	128	9,500.00	187	11,000.00
13	2,000.00	71	1,600.00	129	24,000.00	188	3,250.00
14	2,200.00	72	4,250.00	130	5,750.00	189	1,600.00
15	1,750.00	73	2,400.00	131	4,250.00	190	5,000.00
16	1,700.00	74	1,400.00	132	475.00	191	3,250.00
17	2,300.00	75	1,200.00	133	4,750.00	192	W/D
18	1,400.00	76	3,250.00	134	1,250.00	193	5,250.00
19	1,400.00	77	2,500.00	135	1,300.00	194	4,000.00
20	1,300.00	78	1,900.00	136	1,150.00	195	2,600.00
21	2,100.00	79	16,500.00	137	2,000.00	196	1,250.00
22	2,500.00	80	4,750.00	138	2,800.00	197	2,700.00
23	9,000.00	81	7,500.00	139	4,500.00	198	6,750.00
24	1,150.00	82	3,250.00	140	5,000.00	199	3,250.00
25	6,750.00	83	2,000.00	141	6,250.00	200	4,500.00
26	2,000.00	84	2,000.00	142	1,850.00	201	1,550.00
27	1,900.00	85	3,500.00	143	6,000.00	202	2,400.00
28	3,750.00	86	12,500.00	144	2,300.00	203	2,100.00
29	2,200.00	87	32,500.00	145	6,750.00	204	9,500.00
30	1,200.00	88	2,100.00	146	1,600.00	205	11,500.00
31	3,500.00	89	1,300.00	147	4,000.00	206	4,000.00
32	800.00	90	1,550.00	148	2,300.00	207	7,500.00
33	1,400.00	91	2,700.00	149	4,750.00	208	6,250.00
34	3,750.00	92	1,250.00	150	9,500.00	209	5,250.00
35	1,250.00	93	2,500.00	151	3,750.00	210	W/D
36	1,400.00	94	2,100.00	152	11,500.00	211	1,800.00
37	3,000.00	95	1,550.00	153	3,750.00	211A	16,500.00
38	2,200.00	96	3,250.00	154	900.00	212	2,000.00
39	3,500.00	97	W/D	155	1,400.00	213	2,200.00
40	6,750.00	97A	2,900.00	156	700.00	214	1,700.00
41	9,500.00	98	2,600.00	157	5,250.00	215	6,750.00
42	1,900.00	99	12,000.00	158	1,250.00	216	7,500.00
43	1,850.00	100	950.00	159	14,000.00	217	1,000.00
44	6,500.00	101	600.00	160	8,000.00	218	1,300.00
45	2,300.00	102	1,600.00	161	1,650.00	219	1,250.00
46	3,250.00	103	700.00	162	950.00	220	1,600.00
47	2,700.00	104	1,150.00	163	700.00	221	5,750.00
48	1,750.00	105	3,250.00	164	1,100.00	222	5,250.00
49	1,150.00	106	5,000.00	165	8,000.00	223	3,500.00
50	1,300.00	107	4,500.00	166	1,150.00	224	2,300.00
51	2,200.00	108	15,500.00	167	3,250.00	225	5,750.00
52	5,000.00	109	3,250.00	168	1,850.00	226	3,000.00
53	2,800.00	110	14,000.00	169	3,500.00	227	10,000.00
54	1,300.00	111	3,750.00	170	9,000.00	228	2,100.00
55	1,350.00	112	2,400.00	171	6,500.00	229	8,500.00
56	1,250.00	113	8,500.00	172	2,900.00	230	2,100.00
57	900.00	114	14,500.00	173	2,200.00	231	9,500.00
57A	1,800.00	115	5,000.00	174	2,500.00	232	5,750.00
58	2,200.00	116	3,250.00	175	6,250.00	233	3,000.00



Lot No.	Amount	Lot No.	Amount	Lot No.	Amount	Lot No.	Amount
234	1,700.00	292	3,250.00	351	525.00	410	1,750.00
235	1,800.00	293	1,100.00	352	1,650.00	411	850.00
236	1,700.00	294	1,400.00	353	1,100.00	412	1,150.00
237	3,000.00	295	5,250.00	354	1,400.00	413	1,350.00
238	2,800.00	296	8,000.00	355	1,800.00	414	1,500.00
239	1,450.00	297	8,000.00	356	1,850.00	415	1,200.00
240	5,250.00	298	950.00	357	1,050.00	416	1,150.00
241	3,250.00	299	1,800.00	358	1,750.00	417	650.00
242	2,100.00	300	4,500.00	359	3,750.00	418	725.00
243	1,600.00	301	700.00	360	2,300.00	419	13,500.00
244	1,500.00	302	1,050.00	361	1,850.00	420	2,500.00
245	1,050.00	303	4,750.00	362	3,000.00	421	1,550.00
246	1,450.00	304	950.00	363	1,050.00	422	2,000.00
247	1,350.00	305	1,250.00	364	3,750.00	423	1,800.00
248	8,000.00	306	10,500.00	365	2,200.00	424	1,250.00
249	3,250.00	307	W/D	366	750.00	425	2,100.00
250	8,000.00	308	2,600.00	367	3,500.00	426	500.00
251	1,350.00	309	2,100.00	368	600.00	427	800.00
252	2,500.00	310	1,600.00	369	325.00	428	1,450.00
253	7,500.00	311	23,000.00	370	700.00	429	900.00
254	14,000.00	312	850.00	371	2,600.00	430	2,600.00
255	W/D	313	1,050.00	372	1,350.00	431	1,000.00
256	1,400.00	314	800.00	373	5,250.00	432	2,300.00
257	950.00	315	900.00	374	2,700.00	433	625.00
258	19,000.00	316	1,600.00	375	950.00	434	6,500.00
259	1,550.00	317	1,800.00	376	1,550.00	435	6,250.00
260	1,300.00	318	1,450.00	377	3,250.00	436	5,500.00
261	2,100.00	319	1,200.00	378	1,900.00	437	1,400.00
262	4,500.00	320	3,000.00	379	525.00	438	750.00
263	9,500.00	321	1,200.00	380	850.00	439	1,300.00
264	1,000.00	322	1,450.00	381	725.00	440	1,250.00
265	900.00	323	5,750.00	382	1,100.00	441	W/D
266	800.00	324	5,250.00	383	1,050.00	442	9,500.00
267	2,500.00	325	1,800.00	384	1,050.00	443	21,000.00
268	1,850.00	326	450.00	385	1,050.00	444	800.00
269	1,400.00	327	2,600.00	386	850.00	445	3,750.00
270	4,500.00	328	525.00	387	1,650.00	446	750.00
271	2,500.00	329	1,200.00	388	2,600.00	447	525.00
272	28,000.00	330	3,000.00	389	4,250.00	448	2,900.00
273	1,200.00	331	950.00	390	1,400.00	449	1,550.00
274	1,050.00	332	525.00	391	575.00	450	1,750.00
275	1,350.00	333	850.00	392	1,100.00	451	700.00
276	1,900.00	334	375.00	393	1,650.00	452	6,000.00
277	1,500.00	335	550.00	394	10,500.00	453	5,500.00
278	7,000.00	336	3,500.00	395	2,800.00	454	2,800.00
279	1,000.00	337	3,000.00	396	1,450.00	455	1,900.00
280	2,800.00	338	800.00	397	1,050.00	456	17,000.00
281	2,200.00	339	450.00	398	3,500.00	457	3,250.00
281A	4,000.00	340	550.00	399	1,150.00	458	9,500.00
282	725.00	341	1,750.00	400	1,600.00	459	1,350.00
283	700.00	342	6,750.00	401	1,150.00	460	1,250.00
284	1,300.00	343	850.00	402	500.00	461	1,800.00
285	W/D	344	1,750.00	403	675.00	462	700.00
286	1,150.00	345	625.00	404	1,650.00	463	1,250.00
287	7,000.00	346	4,000.00	405	1,100.00	464	1,700.00
288	6,000.00	347	2,700.00	406	2,700.00		
289	5,500.00	348	9,000.00	407	1,000.00		
290	12,500.00	349	1,000.00	408	1,350.00		
291	2,200.00	350	650.00	409	2,700.00		

END OF SALE  
THANK YOU



Robert A. Siegel Auction Galleries, Inc.  
 Prices Realized for  
 Sale 660 April 05, 1986 1986 Rarities of the World

Lot#	Realized	Lot#	Realized	Lot#	Realized	Lot#	Realized	Lot#	Realized
1	32,500	37	3,000	72	4,250	108	15,500	144	2,300
2	800	38	2,200	73	2,400	109	3,250	145	6,750
3	625	39	3,500	74	1,400	110	14,000	146	1,600
4	2,000	40	6,750	75	1,200	111	3,750	147	4,000
5	800	41	9,500	76	3,250	112	2,400	148	2,300
6	800	42	1,900	77	2,500	113	8,500	149	4,750
7	1,550	43	1,850	78	1,900	114	14,500	150	9,500
8	450	44	6,500	79	16,500	115	5,000	151	3,750
9	57,500	45	2,300	80	4,750	116	3,250	152	11,500
10	57,500	46	3,250	81	7,500	117	3,250	153	3,750
11	675	47	2,700	82	3,250	118	1,100	154	900
12	7,000	48	1,750	83	2,000	119	13,500	155	1,400
13	2,000	49	1,150	84	2,000	120	1,700	156	700
14	2,200	50	1,300	85	3,500	121	8,500	157	5,250
15	1,750	51	2,200	86	12,500	122	1,350	158	1,250
16	1,700	52	5,000	87	32,500	123	1,100	159	14,000
17	2,300	53	2,800	88	2,100	124	1,400	160	8,000
18	1,400	54	1,300	89	1,300	125	1,450	161	1,650
19	1,400	55	1,350	90	1,550	126	4,000	162	950
20	1,300	56	1,250	91	2,700	127	1,850	163	700
21	2,100	57	900	92	1,250	128	9,500	164	1,100
22	2,500	57A	1,800	93	2,500	129	24,000	165	8,000
23	9,000	58	2,200	94	2,100	130	5,750	166	1,150
24	1,150	59	1,800	95	1,550	131	4,250	167	3,250
25	6,750	60	1,450	96	3,250	132	475	168	1,850
26	2,000	61	3,250	97A	2,900	133	4,750	169	3,500
27	1,900	62	3,750	98	2,600	134	1,250	170	9,000
28	3,750	63	2,000	99	12,000	135	1,300	171	6,500
29	2,200	64	950	100	950	136	1,150	172	2,900
30	1,200	65	625	101	600	137	2,000	173	2,200
31	3,500	66	7,500	102	1,600	138	2,800	174	2,500
32	800	67	1,300	103	700	139	4,500	175	6,250
33	1,400	68	750	104	1,150	140	5,000	176	1,100
34	3,750	69	4,250	105	3,250	141	6,250	177	2,600
35	1,250	70	1,400	106	5,000	142	1,850	178	2,000
36	1,400	71	1,600	107	4,500	143	6,000	179	8,000



Robert A. Siegel Auction Galleries, Inc.  
 Prices Realized for  
 Sale 660 April 05, 1986 1986 Rarities of the World

Lot#	Realized	Lot#	Realized	Lot#	Realized	Lot#	Realized	Lot#	Realized
180	4,250	217	1,000	253	7,500	290	12,500	327	2,600
181	1,250	218	1,300	254	14,000	291	2,200	328	525
182	2,400	219	1,250	256	1,400	292	3,250	329	1,200
183	3,750	220	1,600	257	950	293	1,100	330	3,000
184	3,250	221	5,750	258	19,000	294	1,400	331	950
185	2,400	222	5,250	259	1,550	295	5,250	332	525
186	675	223	3,500	260	1,300	296	8,000	333	850
187	11,000	224	2,300	261	2,100	297	8,000	334	375
188	3,250	225	5,750	262	4,500	298	950	335	550
189	1,600	226	3,000	263	9,500	299	1,800	336	3,500
190	5,000	227	10,000	264	1,000	300	4,500	337	3,000
191	3,250	228	2,100	265	900	301	700	338	800
193	5,250	229	8,500	266	800	302	1,050	339	450
194	4,000	230	2,100	267	2,500	303	4,750	340	550
195	2,600	231	9,500	268	1,850	304	950	341	1,750
196	1,250	232	5,750	269	1,400	305	1,250	342	6,750
197	2,700	233	3,000	270	4,500	306	10,500	343	850
198	6,750	234	1,700	271	2,500	308	2,600	344	1,750
199	3,250	235	1,800	272	28,000	309	2,100	345	625
200	4,500	236	1,700	273	1,200	310	1,600	346	4,000
201	1,550	237	3,000	274	1,050	311	23,000	347	2,700
202	2,400	238	2,800	275	1,350	312	850	348	9,000
203	2,100	239	1,450	276	1,900	313	1,050	349	1,000
204	9,500	240	5,250	277	1,500	314	800	350	650
205	11,500	241	3,250	278	7,000	315	900	351	525
206	4,000	242	2,100	279	1,000	316	1,600	352	1,650
207	7,500	243	1,600	280	2,800	317	1,800	353	1,100
208	6,250	244	1,500	281	2,200	318	1,450	354	1,400
209	5,250	245	1,050	281A	4,000	319	1,200	355	1,800
211	1,800	246	1,450	282	725	320	3,000	356	1,850
211A	16,500	247	1,350	283	700	321	1,200	357	1,050
212	2,000	248	8,000	284	1,300	322	1,450	358	1,750
213	2,200	249	3,250	286	1,150	323	5,750	359	3,750
214	1,700	250	8,000	287	7,000	324	5,250	360	2,300
215	6,750	251	1,350	288	6,000	325	1,800	361	1,850
216	7,500	252	2,500	289	5,500	326	450	362	3,000



Robert A. Siegel Auction Galleries, Inc.  
 Prices Realized for  
 Sale 660 April 05, 1986 1986 Rarities of the World

Lot#	Realized	Lot#	Realized	Lot#	Realized
363	1,050	399	1,150	435	6,250
364	3,750	400	1,600	436	5,500
365	2,200	401	1,150	437	1,400
366	750	402	500	438	750
367	3,500	403	675	439	1,300
368	600	404	1,650	440	1,250
369	325	405	1,100	442	9,500
370	700	406	2,700	443	21,000
371	2,600	407	1,000	444	800
372	1,350	408	1,350	445	3,750
373	5,250	409	2,700	446	750
374	2,700	410	1,750	447	525
375	950	411	850	448	2,900
376	1,550	412	1,150	449	1,550
377	3,250	413	1,350	450	1,750
378	1,900	414	1,500	451	700
379	525	415	1,150	452	6,000
380	850	416	1,150	453	5,500
381	725	417	650	454	2,800
382	1,100	418	725	455	1,900
383	1,050	419	13,500	456	17,000
384	1,050	420	2,500	457	3,250
385	1,050	421	1,550	458	9,500
386	850	422	2,000	459	1,350
387	1,650	423	1,800	460	1,250
388	2,600	424	1,250	461	1,800
389	4,250	425	2,100	462	700
390	1,400	426	500	463	1,250
391	575	427	800	464	1,700
392	1,100	428	1,450		
393	1,650	429	900		
394	10,500	430	2,600		
395	2,800	431	1,000		
396	1,450	432	2,300		
397	1,050	433	625		
398	3,500	434	6,500		