

665th SALE

Ex-Sheriff

PART II
JUNE 18, 1986

Robert A. Siegel

AUCTION GALLERIES, INC.

160 EAST 56th STREET
NEW YORK CITY, NY 10022

CONDITIONS OF SALE

1. On all lots sold a commission of 10% on the hammer price is payable by the buyer.
2. The terms of sale are strictly cash on delivery to the highest bidder unless special arrangements have been made prior to the sale. The fact that an item is placed on extension (submitted to an expertising committee for certification) does not relieve the successful bidder from this condition of sale.
3. All bids are per lot as numbered in the catalogue unless otherwise announced by the auctioneer at the time of sale. The right is reserved to group two or more lots; to withdraw any lot or lots from the sale, or to act on behalf of the seller. The Galleries will bid on behalf of clients, but will not be responsible for any errors in the execution of bidding instructions. The auctioneer shall regulate the bidding and in the event of any dispute his decision shall be final.
4. Any lot, the description of which is incorrect, is returnable, but only within 14 days of receipt. All disputed lots must be returned intact as received. **The following lots may not be returned for any reason whatsoever: Lots containing ten or more stamps; Lots from buyers who have had the opportunity to examine them before the sale; Lots described as having defects or faults may not be returned because of any faults. No illustrated lots may be returned because of centering, margins or other factors shown in the illustrations.**
5. Successful bidders, unless they are known to us or supply acceptable references are expected to make payment in full before the lots are delivered. Mail bidders will be notified of the amounts of their purchases. All mail bidders who have established credit with us must make payment within three days after receipt. We reserve the right in our sole and absolute discretion to demand cash payment at the time a lot is knocked down to any bidder who has not previously established credit with us or whose account is in arrears. In the event any buyer refuses to pay cash for any lot at the time it is knocked down to him, the auctioneer reserves the right to re-offer the lot immediately for sale to the highest bidder. Sales tax will be added to purchases where applicable.
6. If the purchase price has not been paid within the time limit, nor lots taken up within seven days from date of sale they must be resold and any loss arising from such sale will be charged to the defaulter. Any account more than thirty days in arrears is subject to a late payment charge of 1½% per month so long as the account remains in arrears. If the auctioneer, in his discretion, should institute any action to secure payment of a delinquent account the defaulting purchaser shall pay all expenses incurred by the auctioneer and such charges will be added to the amount owed.
7. All lots are sold as genuine but should any lot be proved otherwise by written opinion of any competent, responsible authority acceptable to us, immediate refund of the full purchase price will be made, provided that such claim is made in writing within 14 days from date of sale. If claim is not made within this period, no lots are returnable for any reason at any time. So long as we are notified within the 14 day period that an opinion is being sought and **the material is submitted to an acceptable authority within that period** the matter will remain open until such opinion is rendered. **We will not be responsible for any charges incurred by the buyer for expertization fees and costs unless the opinion states the item is not genuine, in which case we will pay actual costs up to a maximum of \$50.00.** In the event an item is proved "not as described" it is returnable for full refund, and the buyer will be paid interest (at the prevailing Treasury Bill Rate) for the time his funds have been on deposit with us during the extension period.
8. Until paid for in full, all lots remain the property of Robert A. Siegel Auction Galleries, Inc. on behalf of the seller.
9. All forwarding charges will be added to the purchase price. The mode of shipment shall be at our option unless we are given specific instructions.
10. Lots may be sent for inspection to buyers known to us upon written application. All such lots must be returned to us by registered mail, adequately insured and within 24 hours after receipt. The applicant assumes all responsibility and will provide insurance against all risks from time of receipt until they are actually received back by us, and is to pay all expenses of postage and insurance. **No lots can be sent for inspection within ten days from date of local viewing. Large lots and collections cannot be sent for inspection.**
11. Agents are responsible for all purchases made on behalf of their clients unless other arrangements are made prior to the sale.
12. The placing of a bid shall constitute acceptance of the foregoing conditions of sale.

ROBERT A. SIEGEL
MALCOLM SIEGEL
WALTER J. MADER, Licensed Auctioneers

Upon request estimate of value furnished on any lots in this auction.

665th SALE

“EX-SHERIFF” SALE

UNITED STATES

FEATURING POSTAGE DUE SPECIAL PRINTINGS AND SCARCE VARIETIES,
DEPARTMENTAL (OFFICIAL) ISSUES INCLUDING RARE \$20.00 STATE
IMPRINT AND DOUBLE PLATE NO. STRIP OF FIVE, 24c INTERIOR,
SOFT PAPER TOP LEFT IMPRINT AND PLATE NO. STRIP OF SIX,
RARE CARRIERS AND LOCALS ON AND OFF COVER,
EXCEPTIONAL CUT SQUARES INCLUDING MANY SCARCE ITEMS
AND FULL CORNERS

SOLD BY ORDER OF THE OWNER

AT UNRESERVED PUBLIC AUCTION

JUNE 18, 1986 at 1:00 P.M.

**ROBERT A. SIEGEL
AUCTION GALLERIES, INC.**

160 E. 56th Street
New York, N.Y. 10022

Tel.: (212) 753-6421
Established 56 years

IS YOUR COLLECTION FOR SALE?

AMERICA'S PREMIER AUCTION HOUSE OFFERS IMMEDIATE AND MAXIMUM CASH ADVANCES

At no charge our auction house will immediately advance interest-free cash to you. *The only charge to you is a 10% commission on what your collection realizes at auction.* The buyer also pays a 10% buyers premium.

Advances available on request on collection consignments valued in excess of \$2,500.

**AMERICA'S PREMIER AUCTION HOUSE
FIRST IN PRESTIGE
FIRST IN DOLLAR VOLUME
OUR AUCTIONS REALIZED \$11,032,724.50 IN 1985**

CALL OR WRITE

**ROBERT A. SIEGEL
AUCTION GALLERIES, INC.**

**160 E. 56th Street
New York, N.Y. 10022**

**Tel.: (212) 753-6421
Established 56 years**

LOTS ON VIEW

Monday, June 16 and Tuesday, June 17 from 9:30 A.M. until 5:00 P.M.
and Day of Sale until 30 minutes before Sale time

PUBLIC AUCTION

WEDNESDAY, JUNE 18, 1986 — 1:00 P.M.

UNITED STATES

1851 ISSUE

- | | |
|---|--|
| 1 | 1c Blue, Ty. Ib (5A). Pos. 3R1E, Three Ample to Large Margins, slightly in at B., light Grid Cancel, faint bend at T. (clear of design), Fine, Scarce, with P.F. Certificate ... (Photo) 3,000.00 |
| 2 | 1c Blue, Ty. Ib (5A). Horiz. Pair, Pos. 4, 5 R1E, Clear to Large Margins except just barely in at T. of R. Stamp, Fresh, Bright Color, ms. pen stroke cancels, VF, Scarce, ex-Grinin, with P.F. Certificate (Photo) 2,000.00 + |

- 3 ☒ **1c Blue, Ty. IV (9).** Large Margins to just touching at T., tied by "New York 1 ct. May 29" pmk., additional "New-York May 29" pmk. on Small Local Drop Rate Cover, VF..... 95.00

- | | |
|---|--|
| 4 | 5c Red Brown (12). Large to Huge Margins, Grid Cancel, Extremely Fine & Choice..... (Photo) 1,350.00 |
|---|--|

1861 ISSUE

- 5 ☒ **3c Rose (65).** Average, tied by target on Yale College Cover, Gold Illustr. Corner Card of Kappa Sigma Epsilon Fraternity at Yale, "Missent Forwarded" Circular Handstamps, also incl. **3c Red (26)**, tied on **Yale College Cover** with "Yale College Class of 1859" Embossed Corner Card, Fine

E.VI

- 6 ☒ **3c Rose (65).** Two, tied on Separate **Yale College** Covers, one with Ornate Illustr. Corner Card of Class of 1866 (slightly reduced at L.), other with Gold Illustr. Corner Card of Kappa Sigma Epsilon Fraternity at Yale (minor toning), o/w F-VF..... **E.VII**
- 7 **24c Steel Blue (70b).** Gorgeous Shade, **Blue** Town pmk. & trace of Red Transit, VF & Handsome, with P.F. Certificate..... **(Photo)** 275.00 +
- 8 **24c Violet (70c).** Gorgeous Intense Deep Rich Color, Town pmk., VF, Choice Shade, with P.F. Certificate **(Photo)** 500.00
- 9 **24c Violet (70c).** Red Transit & bit of Town pmk., Fine, with P.F. Certificate for Used No. 60 Which is Now No. 70c..... **(Photo)** 505.00
- 10 **12c Black, Triple F. Grill (97 var).** Used, couple faint creases, VG Appearance, Scarce, Listed but Unpriced, with P.F. Certificate **E.VII**

1861 RE-ISSUE



11



12



13



14

- | | | |
|----|--|----------|
| 11 | 10c Green, Re-Issue (106). Light cancel, couple tiny tears & speck of purple ms. on face, o/w Fine, Scarce, with P.F. Certificate..... | 2,850.00 |
| 12 | 12c Black, Re-Issue (107). Gorgeous Margins & Centering, Bold Circle of Wedges Cancel, tiny margin tear & negligible perf. tip creases at T., o/w Extremely Fine, Scarce, Still A Magnificent Stamp, with P.F. Certificate..... | 3,750.00 |
| 13 | 15c Black, Re-Issue (108). Duplex pmk., VF, Scarce, with A.P.S. & P.F. Certificate..... | 4,000.00 |
| 14 | 24c Deep Violet, Re-Issue (109). Used, Well-centered, small thin spot, VF Appearance, Scarce, with P.F. Certificate..... | 5,500.00 |

1869 PICTORIAL RE-ISSUES

- 15 **1c Buff, Re-Issues (123, 133).** Oval Reg. pmks., former reperfed at L., latter with dangling corner perf., o/w Fine 360.00

- 16 **2c Brown, Re-Issue (124).** Cork Cancel, Fine, with P.F. Certificate .
..... (Photo) 325.00
- 17 **10c Yellow, Re-Issue (127).** Well-centered, Oval Reg. pmk., tiny
trivial corner perf. crease, o/w VF, Scarce, with P.F. Certificate.....
..... (Photo) 1,000.00
- 18 **12c Green, Re-Issue (128).** Used, faint crease & single nibbed perf.,
o/w VF, Scarce..... (Photo) 1,000.00
- 19 **24c Green & Violet, Re-Issue (130).** Well-centered, Light Oval
Reg. Pmk., VF..... (Photo) 500.00

1890-1930 ISSUES

- 20 ★ **8c Lilac, Imperf. (225a). Horiz. Pair,** Fresh, h.r., one with tiny
trivial thin speck, o/w VF, Scarce..... (Photo) 1,250.00

- | | |
|-------|---|
| 21 ★田 | 2c Carmine, Imperf. Horiz. (319d). Block, Fresh, Well-cen-
tered, VF, Very Scarce..... (Photo) 2,400.00 + |
|-------|---|

- 22 P **2c La. Purchase, Small Die Proof (324P2).** Fresh, VF..... (Photo) 825.00

- 23 ☒ **2c Carmine, Bluish (358).** Exceptionally Well-centered, tied by
"Washington D.C. May 24 1909" Wavy Line Machine pmk. on
Cover, Printed Corner Card, partly opened at R., VF (Photo) 175.00

- | | |
|------|---|
| 24 ★ | 2c Rose, Double Impression (499g, 499g var). Horiz. Strip
of Ten with natural s.e.'s at B. & L. Showing Most of Arrow
at R., extremely mixed centering, some hinge reinforcements,
First Three Stamps at R. are Double Impressions, The
Fourth is The Rare 15mm Wide Double Impression With an
Appearance of Having Been "Squeezed" Together (Strikingly
Narrow Stamp), first Double Impression with thins, Others
Sound, Very Rare, A Startling Error, The 15mm Wide Double
Impression Listed But Unpriced (cat. as Four Normal Double
Impressions) (Photo) E.XIII |
|------|---|

- 25 ★ **5c Rose, Error (505). Double Error in Cpl. Sheet of 100,** some
separations (affecting Side Pl. No. Block), All Mint but Errors, very
mixed centering, one Error tiny thin, o/w VG-VF, Errors o/w F-VF... 1,355.50

- | | |
|------|--|
| 26 ☒ | 5c Rose, Error (505). B. perfs. touch, well tied by Bold
"Gary Ind. Nov. 30 1917" Duplex pmks. on 1c Green on
White Entire (U400), Used as 2c Postage to Make up 3c War
Emergency Rate Which Took Effect Nov. 2, 1917, VF, Scarce.
..... (Photo) 1,000.00 |
|------|--|

- 27 ★ **2c Harding, Horiz. Pair, Imperf. Vert. (610a).** L. Margin Pair, some slight gum creases, Fine, Signed Ward, with P.F. Certificate, ex-Grunin, Reported to be the Best Known Example of This Very Scarce Error..... (Photo) 600.00
- 28 P **2c Harding, Small Die Proof (611P2).** Fresh, VF..... (Photo) 700.00
- 29 P **2c Von Steuben, Small Die Proof (689P2).** Fresh, VF..... (Photo) 650.00

PRESIDENTIAL ISSUE — TO DATE

- 30 ★田 **\$1.00 Presidential (832). Four Mint Pl. No. Blocks (Diff. Nos.), Mint Center Line & L. & R. Arrow Blocks** (last with narrow natural gum skip), one stamp in one Pl. No. Block tiny natural paper flaw, o/w F-VF..... 434.50
- 31 ★田 **\$1.00 Presidential (832). Double Pl. No. (F22099, 22086), Double "TOP" & Double Registration Marker Block of 20,** All Mint but one (minor perf. thins), selvedge fault at R., o/w F-VF..... 350.00
- 32 **\$1.00 Presidential (832, 832b, 832c).** Nine Items incl. Mint T. & B. Pl. No. Blocks of No. 832c; Unused No. 832 Head Shifted to R.; Used No. 832b; Precanceled Pl. No. Pair of No. 832 with Diff. Type Face Precancels & Cacheted First Day Cover of No. 832 (small cover stain), o/w F-VF Lot..... 251.05

ESTIMATES

Our sales offer many covers, cancellations, varieties and other items for which there is no catalogue value or where catalogue value does not reflect the actual value. In order to assist our clients, we are placing a fair net valuation on such lots as a guide to our bidders. The chart below will be used. For example, E. IV means that our estimated net value on the lot is \$30.00 to \$40.00. Lots may actually realize more or less than our estimates, which are under no circumstances to be considered reserves but merely a guide to bidding.

E. II	\$10.00 to \$20.00	E. XI	\$250.00 to \$350.00
E. III	\$20.00 to \$30.00	E. XII	\$350.00 to \$500.00
E. IV	\$30.00 to \$40.00	E. XIII	\$500.00 to \$750.00
E. V	\$40.00 to \$50.00	E. XIV	\$750.00 to \$1000.00
E. VI	\$50.00 to \$75.00	E. XV	\$1000.00 to \$2000.00
E. VII	\$75.00 to \$100.00	E. XVI	\$2000.00 to \$5000.00
E. VIII	\$100.00 to \$150.00	E. XVII	\$5000.00 to \$10,000.00
E. IX	\$150.00 to \$200.00	E. XVIII	\$10,000.00 to \$20,000.00
E. X	\$200.00 to \$250.00	E. XIX	over \$20,000.00



33



34



38



39

- | | | |
|-------|--|-----------------|
| 33 ★ | \$1.00 Presidential, Imperf. Horiz. (832a). Vert. Pair, lightly hinged, Extremely Fine, Scarce, ex-Grunin | 1,000.00 |
| 34 ★田 | \$1.00 Presidential, Wmkd. USIR (832b). Block, B. Pair Mint, VF..... | 1,400.00 |

- 35 田 **\$1.00 Presidential, Wmkd. USIR (832b). Used Block, Fine** 400.00

- | | | |
|------|---|-----------------|
| 36 田 | \$1.00 Presidential, Wmkd. USIR (832b). Used Block of 16, trifle heavy target cancels, F-VF..... | 1,600.00 |
|------|---|-----------------|

- 37 ★田 **\$1.00 Presidentials (832c). Mint T. Double Pl. No. (25020, 25026) & Double "\$1.00" Block of 20, F-VF.....** 205.00
- 38 ★ **\$1.00 Presidential, Imperf. Horiz. (832d). Mint Vert. Pair, tiny handstamp on back of B. stamp, T. stamp tiny natural translucent speck, VF, Scarce, with P.F. Certificate.....** 850.00

- | | | |
|-------|--|-------------------|
| 39 ★田 | \$1.00 Presidential, Vert. Pair Imperf. Betw. (832e). Mint Block, R. Pair some blind perfs. & gum skips, L. Pair the Error, Mint, VF & Choice, Rare with P.F. Certificate | 2,500.00 + |
|-------|--|-------------------|

- 40 ★田 **\$2.00 Presidential (833). Mint Double Pl. No. Block (F22121, 22122F), natural gum skips, VF** 185.00
- 41 ★田 **\$5.00 Presidential (834). Double Arrow & Double Pl. No. Block (F22166, 22169F), Stamps Mint, F-VF** 625.00
- 42 ★ **\$5.00 Presidential, Red Brown & Black, Error of Color (834a).**
Mint T. Margin Single Showing Portion of Registration Marker,
Fine, Scarce, Reportedly Less Than 100 Found, Signed Sloane.....
..... **(Photo)** 800.00
- 43 ★ **2c-13c 1962-78 Commems (Betw. 1204-1757). 23 Cpl. Mint Sheets, 12 Diff. & Set of Bicentennial Souv. Sheets, VF** **E.VIII**
- 44 ★ **6c Flag Coil, Imperf. (1338Ab). Mint Strip of Four, L. Stamp normal, middle gutter shows one very faint blind perf. but still yields Fully Imperf. Pair at R., VF, Scarce..... (Photo)** 750.00 +

AIR POST

- 45 ★ **65c Graf Zeppelin (C13). Well-centered, light crease, o/w VF**
..... **(Photo)** 350.00
- 46 ★ **\$1.30 Graf Zeppelin (C14). Mint, Well-centered, tiny natural inclusion, couple natural gum bends, VF** **(Photo)** 800.00
- 47 ★ **\$2.60 Graf Zeppelin (C15). Well-centered, faint thin, VF Appearance..... (Photo)** 1,350.00

POSTAGE DUE ISSUES

- 48 **1c-50c 1879-91 Postage Dues (J1-J7, J15-J28). Cpl. Used Sets, some with Blue on Purple Cancels, several with small faults (trivial on some), o/w Fine Lot** 522.95

BIDDING INTERVALS			
BIDS	ADVANCE	BIDS	ADVANCE
Up to \$30.00	\$1.00	\$2,000.00 - \$3,000.00	\$100.00
\$32.50 - \$70.00	\$2.50	\$3,250.00 - \$7,250.00	\$250.00
\$70.00 - \$145.00	\$5.00	\$7,500.00 - \$14,500.00	\$500.00
\$150.00 - \$290.00	\$10.00	\$15,000.00 - \$29,000.00	\$1,000.00
\$300.00 - \$725.00	\$25.00	\$30,000.00 - \$75,000.00	\$2,500.00
\$750.00 - \$1,950.00	\$50.00		

Bids which do not conform to the above will be automatically reduced to the appropriate level.



- 49 ★ **10c Brown, Imperf. (J5a). Vert. Pair, Large Margins All Around, Fresh, o.g., VF & Choice, Scarce** 1,600.00
- 50 ★ **2c Deep Brown, Special Printing (J9). Fresh, very faint negligible thin (not mentioned on accompanying P.F. Certificate), VF Appearance, Scarce** 3,250.00
- 51 ★ **5c Deep Brown, Special Printing (J11). Fresh, Well-centered, faint corner crease, Extremely Fine Appearance, Scarce, with P.F. Certificate**..... 2,500.00

- 52 ★ **10c Deep Brown, Special Printing (J12). Fresh, Well-centered, Full o.g., single short perf. & tiny perf. thin (not mentioned on accompanying P.F. Certificate), o/w VF, Scarce**..... 1,450.00

- 53 ★ **30c Deep Brown, Special Printing (J13). Fresh, Fine, Scarce, with P.F. Certificate** 1,450.00
- 54 ★ **50c Deep Brown, Special Printing (J14). Fresh, Full o.g., VF, Scarce, ex-Grunin, with P.F. Certificate**..... 1,450.00
- 55 ★ **1c-50c Bright Claret, Imperfs. (J22a-J28a). Horiz. Pairs, Clear to Huge Margins (Most Large Margins All Around), Fresh, lightly hinged, VF Set, Scarce, ex-Grunin... (Photo Ex)** 3,200.00

- 56 ★田 **1c Deep Claret, Imperf. (J31a). B. Margin Block with Part Impt. & Pl. No. 57, Large Margins All Around, Fresh, B. Pair Mint, T.L. stamp tiny natural translucency, VF**..... (Photo) 500.00

- 57 ★田 **(1c) Carmine Rose, "1 CENT" Omitted (J89a). Mint T. Margin Block, F-VF, Scarce**..... (Photo) 1,400.00 +

OFFICES IN CHINA ISSUES

58	2c-\$2.00 Offices in China (K1-K18). Cpl. Set, tied by "U.S. Pos. Service Shanghai China" pmks. on five small pieces (No. K18 not on piece), \$2.00 Fine, VG-F Lot..... (Photo Ex)	1,970.00
59	\$2.00 Offices in China, Double Surcharge (K16a). Used, Fine, Scarce..... (Photo)	2,250.00

- 60 **2c, 4c Offices in China (K17, K18). Horiz. Pairs,** "U.S. Pos. Service Shanghai China" Duplex pmks., latter minor separation, perfs. touch at T. on former, o/w Fine **(Photo Ex)** 290.00
- 61 **2c, 4c Offices in China (K17, K18). Horiz. Pairs,** Tied by "U.S. Postal Service Shanghai, China" Duplex pmks. on separate pieces, also incl. Used Nos. K2 & K10 (latter small faults), o/w Fine 365.00
- 62 **2c, 4c Offices in China (K17, K18). Used Blocks,** former tied by "U.S. Pos. Service Shanghai China" Duplex pmks. on small piece, latter "U.S. Postal Agency, Shanghai, China" Double Oval pmk., VG-F **(Photo Ex)** 700.00
- 63 **Offices in China, Six Diff. Used Stamps with U.S. Postal Agency** Shanghai, China pmks. incl. Nos. 301 on piece, 516, 518 & 547, first faulty, o/w F-VF Lot **E.V**

DEPARTMENTAL (OFFICIAL) ISSUES

- 64 **1c-30c Agriculture (O1-O7, O9).** Used, **3c Blue** Cancel, also incl. used No. O12; 2c, 6c, 30c & No. O12 small flaws, o/w F-VF Lot 375.00
- 65 **1c-90c Officials (Betw. O3-O119).** Specialized Collection of Fancy Cancels, 40 Diff. Items, Cancels incl. Fancy Stars, Fancy Geometrics, Positive & Negative Letters, Colors incl. Blue, Red, Magenta & Purple, Better Cancels incl. Magenta Small Leaf, Three Wheels of Fortune, Heart in Circle, Fancy Shield in Circle, Negative "M.P.O." Cancel on No. O33, Maltese Crosses, Heart Within a Heart Within a Fancy Geometric, F-VF Strikes, Attractive & Useful Specialist Lot **E.XI**
- 66 **1c Executive (O10).** Small Circle of Wedges Cancel, VF..... **(Photo)** 85.00
- 67 **2c Executive (O11).** Well-centered, barest trace of cancel, VF..... **(Photo)** 70.00
- 68 **6c Executive (O13).** Light Cork Cancel, Fine..... **(Photo)** 140.00

69 ☞	6c Executive (O13). Couple nibbed perfs., Segmented Cork Cancel (not tied), Washington, D.C. pmk. on Cover to N.J., Blue Executive Mansion Impt. at T.L., slightly reduced at L., Fine, Scarce..... (Photo)	2,000.00
----------	--	----------

- 70 ★ **10c Executive (O14). T. Margin Horiz. Pair with (Pl. No.) 111.** Fresh, Nearly Full o.g., h.r. & tiny bits of paper remnants, partial separation in selvedge hinge reinforced, F-VF, Very Rare..... **(Photo)** 500.00
- 71 **10c Executive (O14).** Three Bar Grid Cancel, R. perfs. just clear, Fine **(Photo)** 140.00
- 72 **1c-90c Interior, Justice (O15-O28, O30-O32).** Used, No. O15 Horiz. Pair, Nos. O25, O27 & O32 **Blue** Cancels, some with small faults (No. O32 reperfed), some trivial, o/w F-VF 305.00
- 73 **1c-90c Navy, Post Office (O35-O56).** Cpl. Used Sets, some with small faults (minor on most), o/w F-VF 309.65
- 74 **90c Justice (O34).** Well-centered, light cancel, VF..... **(Photo)** 175.00
- 75 **1c-90c State, Treasury, War (O58-O67, O72-O93).** Used, No. O64 **Purple** Cancel No. O77 **Blue** Cancel, some with small faults, o/w Mostly F-VF Lot..... 512.20
- 76 ★ **\$2.00 State (O68).** Exceptionally Well-centered, Fresh, o.g., h.r., single partly nibbed perf., o/w Extremely Fine..... **(Photo)** 500.00
- 77 **\$2.00 State (O68).** Well-centered, Double Oval pmks., reperfed at L., o/w VF **(Photo)** 225.00



78



79



80



81

- 78 ★ **\$5.00 State (O69).** Fresh, o.g., Fine, Scarce, with P.F. Certificate..... **(Photo)** 4,000.00

- 79 **\$5.00 State (O69).** Cork cancel, a few partly nibbed perfs. & tiny faint negligible toning spot at extreme T.R., o/w Fine, Scarce 2,000.00

- 80 ★ **\$10.00 State (O70).** Fresh, o.g., h.r., VF, Scarce 2,500.00

- 81 ★ **\$20.00 State (O71).** Fresh, reperfed (not mentioned on accompanying P.F. Certificate), o/w VF, Scarce..... 2,150.00



- 82 ★ **\$20.00 State (O71). T. Half Sheet of Five with Impt., Double Pl. Nos. & Both Side Selvedge Showing Bits of Registration Markers, Fresh, o.g., some h.r., minor separation, R. stamp tiny rust speck, F-VF, Rare, Choice Departmental Rarity (cat. as Five Singles), From Our 1981 Rarity Sale** 10,750.00 +

- 83 **6c Treasury (O75). Well-centered, tiny margin tear, Bold Negative Pittsburgh, Pa. Skull & Crossbones in Coffin, Fancy Cancel, VF Strike, with P.F. Certificate**..... (Photo) **E.VIII**

- 84 ★ **1c Agriculture, Soft Paper (O94). B.R. Sheet Corner Single Wide "Jumbo" Margins, Fresh, without gum as issued, tiny thin, Extremely Fine Appearance, Still An Outstanding "Gem", Scarce, with P.F. Certificate**..... (Photo) 1,350.00

- 85 **1c-30c Officials, Soft Papers (Betw. O95-O119). 16 Diff. Used, Better Items incl. Nos. O95, O107, O112 (faults), also incl. Used Nos. O121-O126, some with faults, o/w F-VF** 351.20

- 86 **3c Interior, Soft Paper (O98). Tied by Bold Kicking Mule Cancel on small piece, Bold "Port Townsend, Wash. Mar 19 1884" Double Circle pmk., VF & Choice Strike**..... (Photo) **E.IX**



- 87 ★ **24c Interior, Soft Paper (O103). T.L. Impt. & Pl. No. 104 Strip of Six, Fresh, Stamps Mint, light natural wrinkles, tiny selvedge tear at extreme T. far from Impt. & Pl. No., F-VF, Extremely Rare, A Magnificent Departmental Showpiece** 6,600.00 +

88	90c Treasury, Soft Paper (O113). Light Target Cancel, Fine (Photo)	135.00
89	2c War, Soft Paper (O115). Clear Kicking Mule Cancel, Fine Strike (Photo)	E.VI
90 ★田	3c War, Soft Paper, Imperf. (O116a). Block, Beautiful Color, Fresh, Virtually Full o.g., few small thin spots, F-VF Appearance, Rare, ex-Crystal (Photo)	1,400.00
91 ★	3c War, Soft Paper, Double Impression (O116 var). Exceptionally Well-centered, Fresh, without gum, Extremely Fine, A Scarce & Striking Major Departmental Error, with Letter of Authenticity From George W. Brett & A.P.S. Certificate (Photo)	E.X
92	3c War, Soft Paper (O116). Bold Kicking Mule Cancel, VF Strike (Photo)	E.VI
93	3c War, Soft Paper (O116). Thins, light but legible Kicking Mule Cancel, Fine Strike (Photo)	E.V
94	12c War, Soft Paper (O119). Faint thin spot, Clear Kicking Mule Cancel, Fine Strike, Scarce on Higher Values (Photo)	E.VII

CARRIERS & LOCALS

CARRIERS



- | | | |
|------|---|----------|
| 95 ☒ | 1c Dull Blue on Rose, Franklin Carrier (LO1). Clear to Large Margins except partly in at B., Red Star Cancel, tied by impression of cancel on Jan. 1, 1852 Folded Letter from Philadelphia to Mass., VF, Rare, with P.F. Certificate | 4,500.00 |
|------|---|----------|

- 96 **1c Blue, Eagle Carrier (LO2).** Large to Huge Margins, **Rare Bold Red Squared Target Cancel**, tied by partial **Blue Cincinnati, Ohio** pmk. on small piece, VF & Choice (Red Squared Target Listed but Unpriced in Scott), ex-Flintstone **(Photo)** 20.00 +
- 97 **1c Blue, Eagle Carrier (LO2).** Large to Huge Margins, **Used With 3c Red (26)**, both tied by **Bold Blue "Cincinnati O. MY 29"** pmk. on Buff Cover to Ind., ms. docketing, without flap, VF..... **(Photo)** 155.00 +
- 98 **1c Blue, Eagle Carrier (LO2).** Huge Margins, minor corner crease, tied by **Blue "Cincinnati O. Apr 30 1 Unpd"** pmk. on Small Ladies Cover used locally, slight soiling o/w VF, Scarce Pmk. (ASCC-\$125.00) **(Photo)** 105.00 +
- 99 **1c Blue, Eagle Carrier (LO2).** Clear to Huge Margins, **Used With 3c Red (11)**, both tied by **"Washington D.C. Jan 11"** pmk. on 1854 Buff Cover to Baltimore, ms. docketing at L., VF..... **(Photo)** 155.00 +
- 100 **1c Blue, Eagle Carrier (LO2).** Large to Huge Margins, tiny margin tear, **Used With 3c Red (26)**, both tied by **"Philadelphia Pa. Dec 3"**, pmk. on Fresh Buff Cover, Printed Corner Card, ms. docketing, without flap, VF **(Photo)** 155.00
- 101 **1c Blue, Eagle Carrier (LO2).** Clear to Large Margins, **Used With 3c Red (11)**, both tied by **"Philadelphia Pa Nov 16"** pmk. on Buff Cover to Baltimore, **Illustr. Ad on Back for Tobacco & "Segars"**, Carrier with additional **Red Star Cancel**, couple cover creases affecting corner of 3c Stamp, VF **(Photo)** 170.00 +

DESCRIPTIONS

EXTREMELY FINE: The finest condition for noteworthy, outstanding stamps.

VERY FINE: In prime condition such as to satisfy the requirements of particular collectors.

FINE: Perforations or margins do not touch design on issues after 1890 but in some cases may just touch in earlier issues. If used, fairly light cancellation.

VERY GOOD: Generally nice appearance but margins or perforations may cut in slightly.

GOOD: Average off-centering or fairly attractive with slight defects.

ORIGINAL GUM is not to be expected on stamps prior to 1890 unless so stated in the description.

MINT: With original gum and never hinged.

Unless otherwise noted the 1986 United States Specialized Postage Stamp Catalogue has been used for cataloguing lots in this sale.



102

103

- 102 ☒ **1c Blue, Eagle Carrier (LO2).** Large Margins to slightly in at T., light corner crease, tied by Red "Kensington Pa. May 4" pmk., Used With 3c Red (11), Grid Cancel, on Small Embossed Ladies Cover to Del., with original contents, Fine, Rare, Probably Unique Usage

E.XV

- 103 ☒ **1c Blue, Eagle Carrier (LO2). Horiz. Strip of Three,** Large to Huge Margins All Around, tied by "Andalusia Penn Sep 12" Double Circle pmk. on Orange Cover to Philadelphia, neat ms. cancels, Used with 3c Red (26), matching ms. cancel, without part of flap & very slightly reduced at R., VF, Very Rare, Carrier Stamps Accepted as First Class Postage on This Double Rate Cover, Reportedly Unique Usage From This Town, ex-Casparly, with P.F. Certificate.....

E.XVI

BIDDING INTERVALS

BIDS	ADVANCE	BIDS	ADVANCE
Up to \$30.00	\$1.00	\$2,000.00 - \$3,000.00	\$100.00
\$32.50 - \$70.00	\$2.50	\$3,250.00 - \$7,250.00	\$250.00
\$70.00 - \$145.00	\$5.00	\$7,500.00 - \$14,500.00	\$500.00
\$150.00 - \$290.00	\$10.00	\$15,000.00 - \$29,000.00	\$1,000.00
\$300.00 - \$725.00	\$25.00	\$30,000.00 - \$75,000.00	\$2,500.00
\$750.00 - \$1,950.00	\$50.00		

Bids which do not conform to the above will be automatically reduced to the appropriate level.

- 104 ★田 **1c Blue on Rose, Franklin Carrier Reprint (LO3). B.L. Corner Margin Block**, Clear to Immense Margins, Fresh, without gum as issued, Stellate Cracks at B.L., partly radiating into B.L. Stamp, light creases not mentioned on accompanying P.F. Certificate for Block of Six from which this Block was taken, VF Appearance 175.00



- 105 ★ **1c Blue, Franklin Carrier, Special Printing (LO4). Horiz. Pair**, Gorgeous Bright Color & Sharp Clear Impression, Fresh, without gum as issued, centered to T.R., perfs. touch to slightly in, Fine, Very Rare, **Reportedly Only One Pair & Four Singles Known**, ex-Lilly, with P.F. Certificate 5,000.00

- 106 ★田 **1c Blue, Eagle Carrier, Special Printing (LO6). Horiz. Block of Six**, Fresh Bright Color & Sharp Clear Impression, without gum as issued, R. Pair VG, others Fine, ex-Flintstone (Photo) 650.00 +

- 107 ☒ **Baltimore, Md., 1c Red on Bluish (1LB1)**. Clear to Huge Margins, tied by ms. "X" cancel on 1850 Folded Letter from Philadelphia to Baltimore, Red "Way 5", "Blood's/26/So. Sixth/28/Despatch" Double Circle Handstamp, VF (Photo) 250.00

- 108 ☒ **Baltimore, Md., 1c Blue on Bluish (1LB2)**. Margins All Around, tied by ms. penstrokes & bit of rim of Blue "Baltimore Md Aug 21" pmk. on Orange Cover to Va., matching "Ship" & "5", VF (Photo) 300.00

- 109 ☒ **Baltimore, Md., 1c Green (1LB4)**. Cut Octagonally, Margins Virtually All Around, barely tied by rim of Blue "Baltimore Md Jan 29" pmk. on 3c Red on White Entire (U9) to Philadelphia, 1859 ms. docketing, VF, Scarce, with P.F. Certificate (Photo) 1,000.00

- 110 ☒ **Baltimore, Md., 1c Blue (1LB6)**. Large to Huge Margins, Used With 3c Red (26), small faults, both Well-tied by Blue "Baltimore Md. Feb 19" pmk. on Small Cover to Ct., without flap, VF. (Photo) 250.00

- 111 ☒ **Baltimore, Md., 1c Red (1LB7)**. Margins to touched, Used with 3c Red (25), Both Well-tied by separate Blue "Baltimore Md. Apr. 14 1859" pmks. on Orange Cover to Pittsburgh, Pa., VF, Scarce, ex-Seybold, Haas, (Unlisted in Scott Used With No. 25) (Photo) E.XIV



1

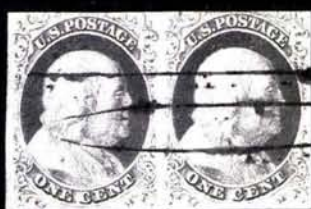

2



4



7



8



9



16



17



18



20



19



22



27



21



24



28



29



42

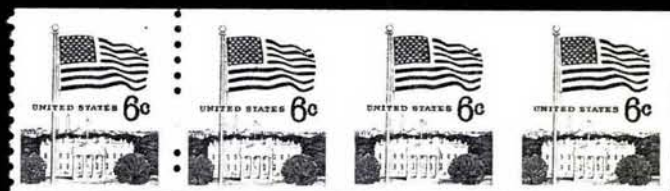

44



59



45



46



66



47



55 EX



57



57



62 EX



192



58 EX



60 EX



67



68



70



84



76



77



71



74



83



88



89



86



90



91



92



93



94



96



122



120

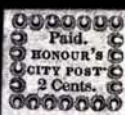

121



106



123



124



132



125



135



139



133



134



136



161



149



151



172



174



194



200



207



201



203



208



209



212



216



231



233



235



236



238



241

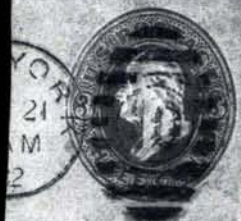

243



245



246



250

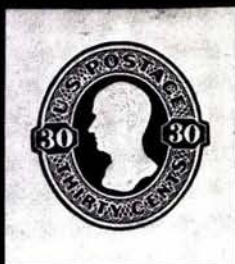

254



256



257



266



268



271



272

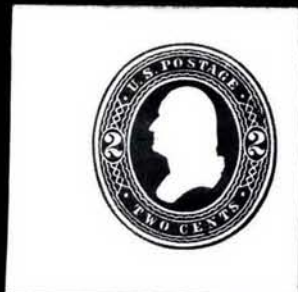

273



276

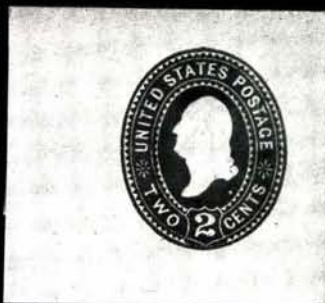

278



279



281



290



291



292



294



297



299



300



301



302



308



310



311



316



317



318



325



326



327



329



331



332



339



341



342



343



344



346



349



350



355



359



360



361



364



365

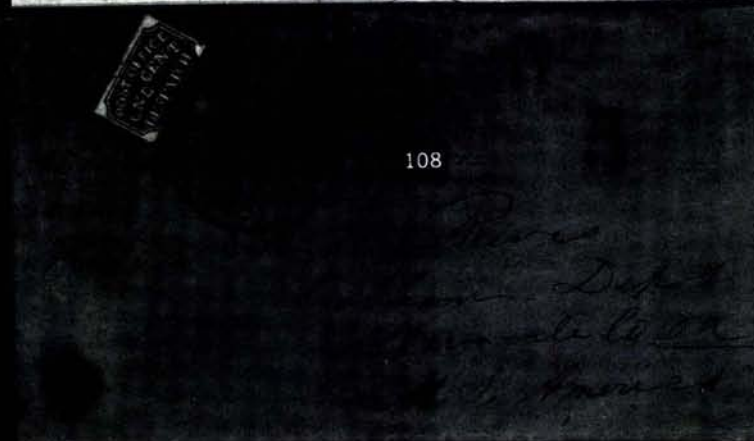
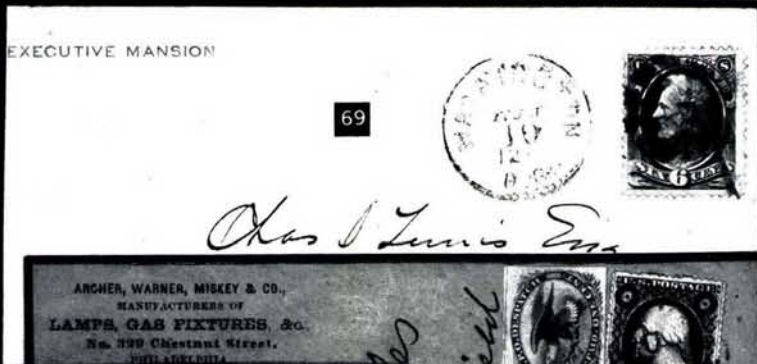
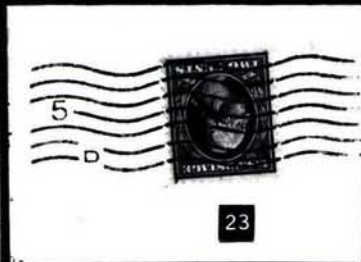

109

POST OFFICE
ONE CENT
DESPATCH

Ms Anna W. H. Press
No 945 Franklin Street
Milford

110



Cornelia Schroeder
Milford

111



112



Shes. Esq.
MAV 9

113



Blackford Esq

116



Dues
Prof C. C. Swett
For Am. J.

114



118



Letters
Paid

Mr J. H. Banks

119



St. Ymoney Hse

117



Miss Emily Badger
Cambridge Center
Map

115



Remond Munsro.
Y. Cambridge St.

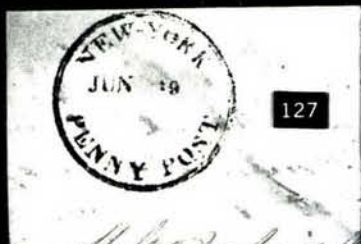

127



126



*Mrs. Mary M. Monigneau
at St. Catherine's Female Academy
Lexington Ky*

Paid



128

Miss Eliza



140



137



James Dillak



143

*Monsieur Alfred Borelet-Mutler
Graveur*



Boile

*Neuchâtel
Switzerland*



142

Madeline



144



145

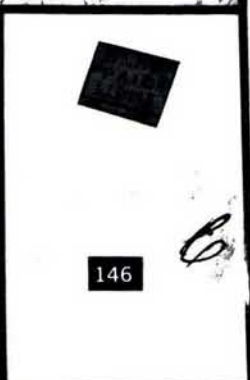

146

*B. S. Lewis
Care 187
3 cars box
100 year 1873
Pond Cook & Co
Wrentham
(Mass)*

147

U.S.P.O.
PRE-PAID
ONE CENT
DESPATCH

152

Northwestern Liberty Bell

U.S.P.O.
PRE-PAID
ONE CENT
DESPATCH

153

*Richard Vance Esq
Sanson St*

U.S.P.O.
PRE-PAID
ONE CENT
DESPATCH

154

Good Esq

148

*Watson
Livingston Co*

*usual Jones
Indigent Women
Single Women, Socy*

WILLIAMS

ROBERT MOORE,
Rev and Commissioner Merchant,
No. 33 WALNUT STREET,
CINCINNATI

157

U.S. POSTAGE
ONE CENT

18

155

Philadelphia

U.S. POST OFFICE
CITY
PAID
ONE CENT
DESPATCH

162

*Mr. J. Morris
Villagefield Gymnasium*

156

*Miss Mary A. Stetson
Green Station, Cripple*

Rev Thos



U.S.P.O.
PRE-PAID
ONE CENT
DESPATCH

160

163

*Geo M. Thorne Esq
502 N 5th St
Philadelphia*



Ans 27. Aug

166

168



Mr. William **PAID**



167

Miss Mary C. Elm
Care of Rev. L. J.

169



Miss Effie Lewis
No. 105 Third Ave.
City



170



173



Saml.

an
6th St

TO THE PENNY POST C

171

PENNY-POSTAGE PAID



176

James S Gorham
77 Washington Street,

PAID

175

E. C. W. Houghton

New York

Longway Road

177



180



11 W. Portland Esq. 6 or 10
 Mr. W. H. Thorne
 14th Chestnut St.

178



179



Para 50

182



Mail
 Mr. Clark Coleman

181



183



PAID TO ORDER
 (See Treasurer's Receipts for details)
 No. 10, 1860, 1861, 1862

184



George

185



L. J. Davis

134

187



186



Miss Ann D.
 George W.
 19th Nov

188



Mrs. Deborah B. B. B.
 Grand Rapids
 Michigan

WIFT,
e and Retail Hardware Dealer,
47 First Ave., CORRY, Pa.,
thin 10 days.

219



L. D. Alexander

193



*Eyer & Duffy
Perryville*

262



VES & RUFF,

221



220



277



285



284



293



289



287



AIR LETTER

321



**VIA AIR MAIL
PAR AVION**

309

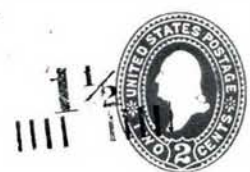

13¢ AIR MAIL

U.S.A

324

JOHN F. KENNEDY

323

351

*Map John Shelby &
Memphis
Memph
Mail*



345



356

*Mrs A. L. Rives,
Cobham depot - Va. Cent.
Albemarle Co.,*

354



*Mr. Moore
Elson's Mills*

363

*Miss Rachel Lyons
Care of Mr. J. C. Lyons
Columbia
S.C.*



362

*Co. J. Danforth
Rev. Ins. Office
Richmond
Va.*



- 112 ☒ **Baltimore, Md., 1c Black (1LB8).** Clear to Large Margins, tiny scissors cut at B., **Used with 3c Red (26)**, Former tied by pencil ms., Both tied by **Blue** Baltimore Md. pmk. on 1860 Yellow Twice Forwarded Cover, ms. "Due 6 cts.", Charleston, S.C. & Augusta, Ga. Forwarding pmk., slightly reduced at R., VF **(Photo)** 100.00
- 113 ☒ **Baltimore, Md., 1c Black, "One Sent" (1LB8a).** Pos. 7, Clear to Large Margins, **Used with 3c Red (26)**, faults, Both tied by **Blue** "Baltimore Md. Dec 18" pmk. on Cover to Va., 1860 ms. docketing, Fine **(Photo)** 100.00 +
- 114 ☒ **Baltimore, Md., 1c Red (1LB9).** Pos. 5, Large Margins, **Used with 3c Red (26)**, unusually narrow natural s.e. at L. (somewhat into design), ms. "X" cancel, Both tied by **Blue** "Baltimore Md. Sep 5 1859" pmk. on Orange Cover, small cover faults incl. tiny cover mend, o/w VF **(Photo)** 150.00
- 115 ☒ **Penny Post. Paid,** Clear Small Double Circle Handstamp (Bars in Center) on Local Cover, **Red** "11 O'Clock/May 19, Delivery." Backstamp in Ornate Frame, VF, Very Scarce **(Photo)** **E.IX**

116 ☒ **Boston Mass., Penny Post, 1c Blue (3LB1).** Margins to slightly in (couple slightly diagonal corners), **Used With 5c Red Brown (1)**, Ample to Huge Margins incl. Part Sheet Margin at L., color trifle oxidized, natural pre-print paper crease, Carrier tied by Black Circle cancel, Stamp tied by Red Grid, matching "Boston 10 cts 18 Jun" pmk. on Folded Cover to Washington, Red Pencil "Due 5" (5c paid by stamp & 5c paid in cash by addressee to complete 10c rate over 300 miles), Scarce Cover..... **(Photo)** 1,200.00

- 117 ☒ **Boston Mass., Penny Post, 1c Blue on Grayish (3LB2).** Margins All Around, tied by Small Fancy Circle, **Used with 3c Red (11)**, tied by Large "Paid" in Grid, Red "Boston 3 cts 7 Aug" pmk. on Cover, cover edge wear & couple cover tears, o/w Fine **(Photo)** 225.00
- 118 ☒ **Boston, Mass., Penny Post, 1c Blue on Bluish (3LB3).** Large to Immense Margins, tied by **Red Diamond Grid**, matching "Boston 3 cts 8 May" pmk. on Folded Cover to Marlboro, Mass., small cover erosion at extreme L., o/w VF **(Photo)** 250.00

119 ☒ **Charleston, S.C., Honour's City Post, 2c Black on Yellow (4LB7).** Clear to Huge Margins, Uncancelled, **Red** "Charleston S.C. 10 Oct 2" pmk. on 1849 Folded Letter to N.Y., VF, with P.F. Certificate (Cat. \$400.00 Used or Unused, \$1500.00 on Cover)..... **(Photo)** **E.XIII**

- 120 **Charleston S.C., Honour's City Post, 2c Black on Bluish (4LB8).** Large to Huge Margins Showing Bit of Next Stamp at B., ms. cancel, VF & Choice..... **(Photo)** 100.00
- 121 ★ **Charleston, S.C., Honour's City Post, 2c Black on Bluish, Period After "Paid" (4LB8a).** Huge Margins, Fresh, o.g., Extremely Fine & Choice, ex-Casparly, Lilly, with P.F. Certificate **(Photo)** 300.00

- 122 **Charleston, S.C., Kingman's City Post, 2c Black on Bluish, Third Ornament at R. Missing (4LB15 var).** Margins All Around, ms. cancel, used on small piece, VF, Rare, ex-Richardson, with P.F. Certificate (Photo) 450.00 +
- 123 ★ **Charleston S.C., Steinmeyer's City Post, 2c Black on Bluish (4LB19).** Large to Huge Margins, o.g., h.r., o.g. has caused some gum staining on face, o/w Extremely Fine, Scarce, with P.F. Certificate..... (Photo) 1,500.00
- 124 ★ **Charleston, S.C., Steinmeyer's City Post, 2c Black on Pink (4LB20).** Large to Immense Margins with Part R. Sheet Margin, Fresh, Extremely Fine, Signed Stern..... (Photo) 75.00
- 125 **Louisville, Ky., Brown & McGills U.S.P.O. Despatch, 2c Blue (5LB2).** Large to Huge Margins, Used with 3c Red (26), Both tied by Blue Louisville Ky. Apr 12 1860" pmk. on small piece, VF..... (Photo) 150.00
- 126 ☒ **N.O.U.S. City Post Jul 17 3 AM,** Partly Readable Green "Snow Shovel" Handstamp on Folded Cover to Lexington, Ky., Red New Orleans pmk., 3c Red (11) tied by Grid Cancel, some aging & minor splitting along file folds, o/w Fine..... (Photo) E.VIII
- 127 ☒ **New-York Penny Post/Jan 19,** Clear Black pmk. on 1841 Folded Letter from Troy, N.Y. to N.Y.C., slight address smear, Fine, This is the **First Private Local Post in the U.S.** ante-dating the City Despatch Post by just over two years. The failure (in late 1841) of the N.Y. Penny Post is believed due to non-use of postage stamps as prepayment of fee (ASCC \$100.00-\$150.00) (Photo) E.IX
- 128 ☒ **New-York Penny Post/? O'C,** Clear Red pmk. on Neat 1840 Folded Letter from N.Y. to Vt., Red "New-York Nov 10" pmk. & matching Arced "Paid", ms. "Paid", VF (ASCC \$100.00-\$150.00)..... (Photo) E.VIII
- 129 ☒ **City Despatch Post/Dec 20/O Clock/U.S.,** Red Mostly Legible pmk. on 1845 Local Folded Letter headed "University of the City of New York", Red "New York 5 cts. 19 Dec" pmk., VF..... ASCC 50.00
- 130 ☒ **City Despatch Post/May 22/1 O Clock/U.S.,** Mostly Clear Red, pmk. on Small Neat Local Cover, VF..... ASCC 50.00
- 131 ☒ **City Despatch Post/Oct 4/O Clock/U.S.,** Clear Red pmk. on 184? Local Folded Cover, some light soiling along cover file folds, o/w VF..... ASCC 50.00
- 132 **New York, N.Y., City Despatch Post, 3c Black on Grayish (6LB1).** Immense Margins, faint Red "U.S." in Octagon Cancel, Extremely Fine, Scarce, with P.F. Certificate (Photo) 750.00
- 133 ★ **New York, N.Y., U.S. City Despatch Post, 3c Black on Rosy Buff (6LB2).** Margins Virtually All Around, faults, o/w Fine, Very Scarce (Photo) 500.00

134 ★ **New York, N.Y., U.S. City Despatch Post, 3c Black on Light Blue (6LB3).** Three Immense Margins, Large at L., Fresh, o.g., Extremely Fine, with P.F. Certificate..... **(Photo)** 300.00

135 **New York, N.Y., U.S. City Despatch Post, 3c Black on Light Blue (6LB3).** Large to Immense Margins, tied by partial Red Town pmk. on small piece, matching "U.S." in Octagon Cancel, Extremely Fine..... **(Photo)** 200.00

136 ★	New York, N.Y., U.S. City Despatch Post, 3c Black on Green (6LB4). Immense Margins, Fresh, Extremely Fine, Rare, with P.F. Certificate	(Photo) 2,000.00
-------	---	-------------------------

137 ☒ **New York, N.Y., U.S. City Despatch Post, 3c Black on Dark Blue (6LB5).** Three Large to Huge Margins, Ample at T., tied by Red "U.S." in Octagon (two strikes), matching "City Despatch Post Jul 12 4 O Clock U.S." pmk. on 1845 Local Folded Letter, ms. "p City Despatch Post", some toning & erosion along cover file folds, o/w VF..... **(Photo)** 300.00

138 **New York, N.Y., U.S. City Despatch Post, 3c Black on Dark Blue, Bluish Green (6LB5, 6LB6).** Large to Huge Margins, Red Cancels, former tiny surface disturbance, latter faint margin crease, o/w VF..... 150.00

139 **New York, N.Y., U.S. City Despatch Post, 3c Black on Bluish Green, Double Impression (6LB6a).** Huge to Immense Margins, used on small piece, Red "U.S." in Octagon Cancel, Extremely Fine, Scarce, with P.F. Certificate which erroneously identifies this stamp as No. 6LB5a **(Photo)** 550.00

140 ☒	New York, N.Y., U.S. Mail, 1c Black on Rose (6LB9). Clear to Huge Margins, Used With 5c Red Brown (1), Ample to Large Margins, Local tied by Blue ms. pen stroke cancel & Stamp by Red Square Grid on Buff Cover to Ct., matching "New-York Oct 4" pmk., small light cover stain from sealing wax, Very Fine, Scarce, Listed but Unpriced in Scott, ex-Stephen Brown	(Photo) E.XV
-------	---	---------------------

141 **New York, N.Y., U.S. Mail, 1c Black (6LB9-6LB11).** Clear to Huge Margins except slightly in on No. 6LB10; first Unused, No. 6LB11 ms. cancel, No. 6LB10 tied by Red "New York U.S. City Mail" Cancel on small piece (small corner creases), o/w F-VF 100.00

142 ☒ **New York, N.Y., U.S. Mail, 1c Black on Yellow (6LB10).** Margins All Around, pencil ms. cancel, tied by Red "New York 5 cts 5 Dec" pmk. on Folded Cover to Philadelphia, minor cover stain, o/w VF..... **(Photo)** 125.00

143 ☒ **New York, N.Y., U.S. Mail, 1c Black on Buff (6LB11).** Margins All Around, tied by pencil ms. on 1850 Folded Letter to Switzerland, "New-York Jul 22" pmk., Red ms. "16" rate mark, Red Boxed "Not Paid" & Red French transit, ms. "per Steamer. via Liverpool", various French & Swiss backstamps, VF, Rare & Remarkable Usage **(Photo)** E.XI

- 144 ☒ **New York, N.Y., U.S. Mail, 1c Black on Buff (6LB11).** Margins All Around, tied by Bold underinked Red "Paid" Handstamp, matching faint "New York U.S. City Mail" pmk. (partly legible) on 1850 Local Folded Letter, VF **(Photo)** 100.00
- 145 ☒ **New York, N.Y., U.S. Mail, 1c Black on Buff (6LB11).** Margins All Around except touched at T., tied by pencil ms., Red "New York 5 cts Sep 28" pmk. on 1850 Folded Cover to Mass., VF **(Photo)** 100.00
- 146 ☒ **Philadelphia, Pa., U.S.P.O., 1c Black on Rose (7LB4).** Large Margins, Uncancelled, **Blue** Partly Clear "Philada Pa. 5 cts Jan 28" pmk. on Cover to Pa., VF, with P.F. Certificate which states "Genuine" but declines opinion as to whether it originated on this cover..... **(Photo)** **E.X**
- 147 ☒ **Philadelphia, Pa., U.S.P.O., 1c Gold on Black Glazed (7LB11).** Margins to touching, **Red Star Cancel, Blue** Partly Readable "Philada Pa 5 cts Dec ?" pmk. on 1850 Folded Letter to Mass., VF..... **(Photo)** 200.00
- 148 ☒ **Philadelphia, Pa., U.S.P.O., 1c Blue (7LB12).** Clear to Immense Margins Showing Bit of Next Stamp at R., tied by **Red Star Cancel & Blue** "Philada Pa. 10 Aug 25" pmk. on 1850 Cover to N.Y., with original contents, VF, with P.F. Certificate **(Photo)** 250.00
- 149 ★ **Philadelphia, Pa., U.S.P.O., 1c Black (7LB13).** Pos. 13, Large to Huge Margins, Uncancelled, o.g., partly affixed to small piece, VF, Scarce, Listed but Unpriced Unused (cat. as Used), with B.P.A. & P.F. Certificates..... **(Photo)** 500.00 +
- 150 ☒ **Philadelphia, Pa., U.S.P.O., 1c Blue, Handstamped on Folded Printed Circular (7LB14 var).** Clear Handstamp on 1851 Lehigh Coal & Navigation Co. Local Printed Circular, Fresh & VF, ex-Gibson, Carrier Stamp Prepared From This Same Handstamp cat. \$1,000.00..... **(Photo)** **E.XII**
- 151 **Philadelphia, Pa., U.S.P.O., 1c Black (7LB18).** Margins to barely in at B., ms. cancel, VF, Rare, with P.F. Certificate..... **(Photo)** 1,300.00
- 152 ☒ **Philadelphia, Pa., U.S.P.O., 1c Red, Handstamped on Folded Printed Circular (7LB18 var).** Clear Handstamp on 1855 Local Printed Circular, VF, Carrier Stamp in Black Prepared From This Same Handstamp cat. \$1,200.00..... **(Photo)** **E.X**
- 153 ☒ **Philadelphia, Pa., U.S.P.O., 1c Red, Handstamped on Buff Cover (7LB18 var).** Clear Handstamp, matching "Paid" on Local Buff Cover, VF, Carrier Stamp in Black Prepared From This Same Handstamp cat. \$1,200.00 **(Photo)** **E.X**
- 154 ☒ **Philadelphia, Pa., U.S.P.O., 1c Red with Serif Letters, Handstamped on Buff Cover (7LB18 var).** Clear Handstamp on Fresh Local Buff Cover, VF, Very Similar to Carrier Stamp Printed in Black cat. \$1,200.00..... **(Photo)** **E.X**

- 155 ☒ **Philadelphia, Pa., U.S.P.O., 1c Black, Handstamped on Cover (7LB18 var).** Partly Legible Handstamp, partly legible Red "Philadelphia, Pa Paid" pmk. on Small Local Cover, slightly reduced at T. barely into handsamp, Fine, Carrier Stamp Prepared From This Same Handstamp cat. \$1,200.00, Previously Listed on Scott as No. 7LBU5, with P.F. Certificate..... (Photo) **E.XI**

- 156 ☒ **Philadelphia, Pa., U.S.P.O., 1c Red with Serif Letters, Handstamped on Cover (7LB18 var).** Partly Legible Handstamp, average 3c Red (11) tied by Blue Philadelphia, Pa. pmk. on Small Cover to Wilmington, Del., Fine, Very Similar to Carrier Stamp Printed in Black cat. \$1,200.00..... (Photo) **E.VIII**

- | | |
|-------|--|
| 157 ☒ | Cincinnati, Ohio, William's City Post, 2c Brown (9LB1). Margins All Around, tied by Red Cancel, Used with average 1c Blue, Ty. IV (9), tied by Blue "Cincinnati O. Jun 18" pmk. on Printed Circular to N.Y., part of addressee's name cut out, brittle & several mends, Extremely Rare, with P.F. Certificate..... (Photo) 1,000.00 |
|-------|--|

- 158 **Carriers, Four Items:** Unused L. Margin Block of No. LO2 (o.g.), No. LO3 Used on Modern Cacheted Cover with U.S.S. Lexington 1932 Duplex pmk., No. LO5 & Unused No. 1LB3, F-VF..... 185.00 +

- 159 ☒ **Government & Private Carriers, Auxiliary Markings, Eight Covers, Two Local Drop Letters, one with No. 63, other with No. 65 (overpayment); Six Stampless Covers incl. "U.S. Mail City Delivery 1" & "New-York City Delivery 1 ct" Handstamps, Red "Towle's City Post 7 State St." & Red Hale & Co. Handstamp, Red "Drop" with matching "2" in Circle & Stonington, Conn. with "P.O. Business Free" Fancy Handstamp, VF..... **E.IX****

LOCALS

- 160 ☒ **D.O. Blood & Co., Philadelphia, Pa., (2c) Black (15L5).** Clear to Large Margins, "tied" by Impression of Dot Pattern Cancel on 1847 Local Folded Cover, lacking L. side flaps, VF, with P.F. Certificate (Photo) 350.00

- 161 **D.O. Blood & Co., Philadelphia, Pa., (2c) Black (15L6).** Large Margins to just into outer frame line at R., Dot Pattern Cancel, VF (Photo) 90.00

- 162 ☒ **D.O. Blood & Co., Philadelphia, Pa., (1c) Black (15L9).** Large to Huge Margins, Well-tied by Partly Legible Blue "New York & Phila R.R." pmk., matching Boxed "Paid" on Small Cover to Pittsfield, Mass., somewhat reduced at R., o/w VF, Very Scarce Usage..... (Photo) 275.00 +

- 163 ☒ **D.O. Blood & Co., Philadelphia, Pa., Black on Pale Green (15L11).** Clear to Huge Margins, Grid Cancel (questionable tie), Used on Local Buff Cover, "Bloods Despatch Paid" Double Circle Handstamp, Blue Embossed Attorney Return Card on Back Flap, minor cover stains, o/w VF (Photo) 150.00 +

- 164 ☒ **Blood's Penny Post, Philadelphia, Pa., (1c) Black (15L18).** Large Margins to touched at B., tied by Small Oval Grid, Blood's Double Circle Co. Cancel, **Used with 3c Red (26)**, natural s.e. at R., latter tied by "Philadelphia Pa. Mar 6 1860" Octagonal pmk. on Cover, with original contents couple minor cover edge tears, VF 75.00
- 165 ☒ **D.O. Blood & Co., Philadelphia, Pa.,** Three Covers, One with No. 15L14 (acid tie), **Used With 3c Red (26)**, Another is No. 15LU5 Entire with Circular Co. Cancel, Last with Blue "Philada 5cts Oct 12" pmk. & "Blood's Despatch 26 So. Sixth 28" Double Circle Co. Cancel, VF..... 75.00+
- 166 ☒ **Bouton's City Dispatch Post, New York, N.Y., 2c Black on Gray Blue (18L2).** Ample to Huge Margins, Well-tied by **Red "Paid/Bouton"** Handstamp, **Red "New-York 21 May"** pmk. on Fresh 1848 Folded Letter to Pa., VF..... **(Photo)** 600.00

- 167 ☒ **Boyd's City Express, New York, N.Y., 2c Black on Green, Ty. V (20L7).** Large Margins, **Used With 5c Red Brown (1)**, Clear to Ample Margins, Rich Color, Local tied by Grid cancel, Stamp by Red Square Grid, matching "New-York Apr 5" pmk. on Neat Cover to West Troy, N.Y., VF, Attractive & Colorful Cover **(Photo)** **E.XIV**

- 168 ☒ **Boyd's City Express, New York, N.Y., 2c Black on Green, Ty. V (20L7).** Large to Immense Margins, tied by Grid, Red "Boyd's City Express Post Feb 9" Oval Co. Cancel, matching "Paid/J.T.B." on Small Local Cover, Small Multicolor Handpainted Embossed Flower on flap, minor soiling, VF, ex-Emerson **(Photo)** 75.00
- 169 ☒ **Boyd's City Express, New York, N.Y., 1c Black on Green, Ty. IX (20L15).** Large Margins to touched at B., tied by "Paid/J.T.B." Cancel, "Boyd's City Express Post May 18" Co. Cancel on Small Local Cover, minor soiling & without flap, Fine **(Photo)** 90.00
- 170 ☒ **Boyd's Dispatch, New York, N.Y., Black on Blue (20L45).** Well-centered, tied by partly legible Purple Boyd's City Despatch Fancy Oval Co. Cancel on Fresh Local Cover, VF **(Photo)** 85.00
- 171 ☒ **California Penny Post Co., 7c Black on Buff Entire (34LU11).** Franked with **Two average 3c Red (11)**, Well-tied by "Camptonville Cal. Feb ?" pmk. on Scarce Company Printed Envelope to S.F., VF. **(Photo)** 400.00
- 172 ★ **City Despatch Post, New York, N.Y., 3c Black on Grayish (40L1).** Huge Margins, Fresh, o.g., h.r., purple handstamp on back just barely shows through on face, o/w Extremely Fine **(Photo)** 300.00

- 173 ☒ **City Despatch Post, New York, N.Y., 2c Black on Pink (40L3).** Cut Octagonally, Octagon Boxed "Free" Cancel (not tied), **Red "New-York 5 cts. 31 Aug"** pmk. on 1847 Folded Cover to Philadelphia, couple cover file folds, VF, with P.F. Certificate Which States "Stamp is Genuine", but declines opinion as to whether stamp originated on cover..... **(Photo)** **E.XIII**

- 174 ★ **City Despatch Post, New York, N.Y., 2c Black on Green (40L4).** Large to Huge Margins, Fresh, o.g., small faults, VF Appearance, ex-Caspary, Lilly, with P.F. Certificate (Photo) 350.00
- 175 ☒ **City Despatch Post, New York, N.Y., 2c Black on Vermilion (40L6).** Three large to Huge Margins, Ample to slightly in at R., "Paid" cancel, "City Despatch Post P.O. Sep 25 O Clock" pmk., matching "Paid" on 1848 Local Folded Letter, slight cover soiling, stamp possibly lifted & replaced, VF (Photo) 500.00
- 176 ☒ **City Dispatch, Philadelphia, Pa., 1c Black (41L1).** Ample to Huge Margins, Well-tied by Circled Grid of X's on 1860 Local Cover, also tied by ms. docketing at L., cover reduced at R. & minor cover tear, o/w VF, Signed Robson Lowe, with P.F. Certificate (Photo) 350.00
- 177 ☒ **Floyd's Penny Post, Chicago, Ill., 1c Blue (68L1).** Huge Margins All Around, tied by Partly Legible Blue "Floyd's Penny Post Chicago" Double Oval Handstamp on 1861 Fresh Local Orange Cover, with original contents, Extremely Fine & Scarce, A Magnificent Cover, ex-Judd (Photo) 1,200.00
- 178 ☒ **Glen Haven Daily Mail, Glen Haven, N.Y., 1c Black on Green (71L4).** Huge Margins, Used with 3c Red (26), Both tied by "Scott N.Y. Sep 14" pmk. on Cover to Va., VF, Scarce, ex-Judd .. (Photo) 600.00
- 179 ☒ **Gordon's City Express, New York, N.Y., 2c Black on Green (72L3).** Ample to Large Margins, light crease, Well-tied by Red "New-York 5 cts 25 Oct" pmk., matching Arced "Paid", ms. "Paid 5¢" on Local Folded Cover to Ct., slight cover edge soiling, o/w VF, Scarce, ex-Emerson (Photo) 350.00
- 180 ☒ **Hale & Co., (6c) Red on Bluish (75L2).** Margins All Around, ms. cancel, tied by Red "Forwarded by American Mail Co. Nov 19 From No. 10 Chestnut St. Philadelphia" Circular Handstamp on Folded Cover to Boston & Forwarded to Philadelphia, Red "Forwarded by Hale & Co. from Northampton" Oval Handstamp, deleted by ms., slightly reduced at R. (without flaps at R.), VF, Ex-Judd (Photo) 200.00
- 181 ☒ **Hanford's Pony Express Post, 2 cts & Illustr. of Horse & Rider in Center,** Clear Red Oval Handstamp on Local Cover, Small Multi-color Handpainted Embossed Flowers on flap, VF (ASCC \$150.00-\$250.00) (Photo) E.XI

- 182 ☒ **Hartford, Conn. Mail Route, Hartford Ct., (5c) Black on Yellow (80L1).** Margins to slightly in, small corner crease, ms. "Hartford" cancel, affixed over sealing wax wafer (embossed waffle-like grid) on 1844 Folded Letter to N.Y., ms. "Paid", VF, Scarce (Photo) 1,000.00

183 ☒ **Hartford, Conn. Mail Route, Hartford Ct., (5c) Black on Yellow (80L1).** Margins to slightly in, ms. "Southern" cancel, Used on 1844 Folded Letter to N.Y., VF, Scarce (Photo) 1,000.00

- 184 ☒ **One Cent Despatch, Washington D.C., 1c Violet, Ty. I (112L1).** Clear to Large Margins, tied by "City Despatch Aug 27 9 P.M. 1856" Handstamps on Buff Cover to New Orleans, Used with average uncanceled **3c Red (11)**, some cover edge wear & without flap, o/w VF, with P.F. Certificate..... **(Photo)** 650.00
- 185 ☒ **Prince's Letter Dispatch, Portland Maine, Black (122L1).** Ample to Large Margins, ms. penstroke cancel, **Used with 3c Rose (65)**, sealed tear, Both tied by "Boston Mass. Sep 11" pmk., latter also tied by Bold Quartered Cork Cancel on Small Cover to Albany, N.Y., 1865 ms. docketing at L., without flap, VF, Scarce, with P.F. Certificate **(Photo)** 750.00
- 186 ☒ **Swart's City Dispatch Post, New York, N.Y., (2c) Blue (136L8).** Clear to Huge Margins, Well-tied by Red Boxed "Paid" Cancel, Red "New-York 5 cts 4 Jan" pmk. on Folded Letter to Philadelphia, VF, ex-Stephen Brown **(Photo)** 300.00
- 187 ☒ **Swart's City Dispatch Post, New York, N.Y., (1c) Red (136L9).** Large to Huge Margins, Grid Cancel, **Used with 3c Red (11)**, Both tied by Bold "New-York Jul 1" pmk. on Buff Cover to Warren, Me., VF **(Photo)** 175.00 +
- 188 ☒ **Union Square Post Office, New York, N.Y., 1c Black on Light Apple Green (141L2).** Cut Hexagonally Shape, Margins Virtually All Around, **Used with 3c Red (11)**, Both tied by "New-York Oct 4" pmk. on Buff Cover to Grand Rapids, Mich., Fine..... **(Photo)** 200.00 +

POSTAL STATIONERY

- 189 **3c Red on White Cut Square, Die 1 (U1).** Unused, 36x37mm, VF .. 135.00
- 190 **3c-10c 1853 Issue Cut Squares (U2, U9, U10, U12, U16, U18).** Unused, 33x37mm or larger, Last Full Corner (34x36mm), F-VF..... 198.00
- 191 **3c, 6c 1853 Issue Cut Squares (U2, U3, U6-U8, U14).** Used, 30x33mm or larger, No. U2 "Steam" Cancel, No. U6 Full Corner (49x40mm), Nos. U3 & U8 with creases, o/w F-VF..... 183.50
- 192 **3c Red on Buff Cut Square, Die 2 (U4).** Unused Full Corner, 51x48mm, Extremely Fine 110.00 +
- 193 ☒ **3c Red on White Entire, Die 3 (U5).** UPSS Size 7, Knife 20, Wmk. 1 (Thorp Size 3, Knife 2, Wmk. 1), **Blue** Nashville, Tenn. pmk. on Entire to Ky., Entire with a few minor scuffs & tiny stain at extreme B.L. corner, o/w VF, Will Yield Extremely Fine Used Full Corner (cat. \$250.00) **(Photo)** UPSS 400.00
- 194 **3c Red on White Cut Square, Die 4 (U7).** Unused Full Corner, 37x42mm, some trivial faint toning specks, o/w VF, Scarce.. **(Photo)** 400.00 +
- 195 **6c Red on White Cut Square (U11).** Immense Unused Full Corner, 58x61mm, Extremely Fine & Choice 60.00 +

196	6c, 10c 1853-60 Issues, Reprints (U12R, U14R, U18R, U31R-U33R). 28x29mm or larger, last with thin spot, o/w F-VF.....	E.VI
197	6c Green on White Cut Square (U13). Unused, 35x36mm, VF.....	135.00
198	6c Green on Buff Cut Square (U14). Unused Full Corner, 41x42mm, VF.....	135.00 +
199	10c Pale Green on White Cut Square, Die 2 (U17a). Unused Full Corner, 42x42mm, VF	110.00 +
200	1c Blue on White Horizontally Laid Star Die Cut Square, Die 1 (W20 var). Thorp No. 65A & Thorp Cut Square No. 20Aa, Unused, 25x52mm, Fresh, VF, Extraordinarily Rare, Reportedly Only One Intact Wrapper & This Cut Square Known (Catalogued at \$1,000.00 for the Entire & \$300.00 for the Cut Square in Thorp's Century Edition - 1954), with P.F. Certificate	(Photo) E.XV
201	1c Blue on Orange Star Die Cut Square, Die 2 (U23). Unused Full Corner, 44x83mm, Exceptionally Fresh, Extremely Fine & Choice	(Photo) 275.00 +
202	1c Blue on Buff Star Die Cut Square, Die 3 (U24). Unused, 26x31mm, Fresh, VF	125.00
203	3c Red + 1c Blue on White Star Die Cut Square (U28). Unused, 55x35mm, VF & Choice.....	(Photo) 250.00
204	3c Red + 1c Blue on White Star Die Cut Square (U28). Used, 51x30mm, VF	150.00
205	3c Red + 1c Blue on Buff Star Die Cut Square (U29). Unused, 55x35 mm, VF & Choice.....	160.00
206	3c Red + 1c Blue on Buff Star Die Cut Square (U29). Used, 48x30 mm, VF	135.00
207	6c Red on White Star Die Cut Square (U30). Unused Full Corner, 30x32 mm, Fresh, VF, Rare	(Photo) 1,400.00 +
208	6c Red on Buff Star Die Cut Square (U31). Unused Full Corner, 33x37 mm, Fresh, VF, Rare	(Photo) 1,000.00 +
209	10c Green on White Star Die Cut Square (U32). Unused, 28x33 mm, Exceptionally Fresh, VF, Scarce	(Photo) 500.00
210	10c Green on Buff Star Die Cut Square (U33). "San Francisco Cal. Jul 12 1861" pmk., Exceptionally Fresh, 46x38 mm, Extremely Fine	125.00
211	3c-20c 1861 Issue Cut Squares (U34-U36, U38-U43, U41a). Unused, 31x30 mm or larger, Nos. U34, U35, U38 & U40 Full Corners, F-VF Lot	471.00 +

212	3c Blue on Orange Cut Square (U37). Unused, 31x35 mm, Exceptionally Fresh, small natural inclusion, VF & Choice, Very Rare, ex-Juhring..... (Photo)	1,700.00
213	12c Red & Brown on Buff Cut Square (U42). Unused, 40x37 mm, VF.....	120.00
214	40c Black & Red on Buff Cut Square (U45). Unused, 41x38 mm, VF.....	175.00
215	2c "Black Jack" Cut Squares (U46, W47, U50, U52-W57). Unused, 34x32 mm or larger, Nos. W47 & U50 Full Corners, F-VF, Most VF	136.50 +
216	2c Black on Buff Cut Square, Die 2 (U48). Unused Full Corner, 33x38 mm, Fresh, VF, Very Scarce..... (Photo)	950.00 +
217	2c Black on Buff Cut Square, Die 3 (W51). Unused "Full Corner" (with T. flap), 43x43 mm, Fresh, VF & Choice	95.00 +
218	3c-40c 1864 Issue Cut Squares (U58-U65, U67, U67a, U69, U70, U72, U73). Unused, 36x32 mm or larger, Some Full Corners, F-VF, Most F-VF	449.00 +
219	⊗ 3c Pink on White Entire (U58). Thorp Size 3, Knife 9, Wmk. 1, Bold Corry Pa. Eagle Fancy Cancel with matching Town pmk. on Entire to Ohio, slightly reduced at R. (clear of stamp), VF Strike..... (Photo)	E.VIII
220	⊗ 10c Olive Black on White Entire (U89). UPSS Size 7, Knife 25, Wmk. 2, Thorp Size 3, Knife 28, Wmk. 2, some faint toning spots, o/w VF, Will Yield VF Full Corner (cat. \$225.00)..... (Photo)	300.00
221	⊗ 10c Olive Black on Amber Entire (U90). UPSS Size 7, Knife 25, Wmk. 2, Thorp Size 3, Knife 28, Wmk. 2, Exceptionally Fresh, Printed Return Legend at L., Extremely Fine & Choice..... (Photo)	300.00
222	12c Plum on White, Amber Cut Squares (U93, U94). Unused, 32x35 mm or larger, VF	130.00
223	12c Plum on Cream Cut Square (U95). Immense Unused Full Corner, 63x62 mm, Fresh, Extremely Fine & Choice	145.00 +
224	15c Red Orange on White, Amber Cut Squares (U96, U97). Unused, 35x37 mm or larger, VF	125.00
225	15c Red Orange on Cream Cut Square (U98). Unused, 36x39 mm, VF.....	120.00
226	24c Purple on White, Amber Cut Squares (U99, U100). Unused, 36x39 mm or larger, latter Full Corner, VF.....	170.00 +
227	24c Purple on Cream Cut Square (U101). Unused Full Corner, 36x39 mm, VF	115.00 +

228	30c Black on White, Amber Cut Squares (U102, U103). Unused, 36x38 mm, latter tiny natural inclusion, VF	d 167.50
229	30c Black on Cream Cut Square (U104). Unused Full Corner, 61x50 mm, Fresh, Extremely Fine	110.00 +
230	90c Carmine on Amber Cut Square (U106). Unused Full Corner, 50x50 mm, Extremely Fine	175.00 +
231	90c Carmine on Cream Cut Square (U107). Unused, 37x40 mm, VF.....	(Photo) 190.00
232	1c Dark Blue, Plimpton Cut Squares, Die 1 (U108, U109, U111, W112). Unused, 35x38 mm or larger, Nos. U108 & U111 Full Corners, VF	174.50 +
233	1c Dark Blue on Cream Cut Square, Die 1 (U110). Unused, 34x35 mm, VF, Scarce	(Photo) 450.00
234	2c Brown, Plimpton Cut Squares, Die 1 (U122, U123, W126). Unused, 35x38 mm or larger, Nos. U122 & U123 Full Corners, VF ..	133.50 +
235	2c Brown on Cream Cut Square, Die 1 (U124). Unused, 37x40 mm, faint corner crease at extreme B.R. well clear of design, o/w VF.....	(Photo) 300.00

236	2c Vermilion on Manila Cut Square, Die 1 (W127). Unused, 35x41 mm, VF & Choice, Scarce	(Photo) 750.00
-----	---	----------------

237	2c Vermilion on Manila Cut Square, Die 1 (W127). Used, 34x37 mm, couple tiny corner creases at extreme T.R. & B.R. far from design, o/w VF.....	185.00
238	2c Brown on White Cut Square, Die 4 (U134). Unused Full Corner, 40x40 mm, VF & Choice, Scarce	(Photo) 400.00 +
239	2c Brown on Amber Cut Square, Die 4 (U135). Unused Full Corner, 38x41 mm, VF & Choice.....	225.00 +
240	2c Vermilion on Amber Cut Square, Die 7 (U154). Unused Full Corner, 43x44 mm, VF	150.00 +
241	2c Vermilion on White Cut Square, Die 8 (U156). Unused Full Corner, 41x41 mm, VF	(Photo) 275.00 +
242	3c Green on Amber Cut Square, Die 3 (U169). Unused, 31x34 mm, Fine	140.00

243	3c Green on Blue Cut Square, Die 3 (U170). Used, 38x42 mm, VF, Very Scarce	(Photo) 800.00
-----	---	----------------

- 244 **5c Blue, Plimpton Cut Squares, Dies 1 & 2 (U172-U178, U179, U180).** Unused, 38x40 mm or larger, Nos. U173-U175, U177, U178 & U180 Full Corners, Nos. U174 & U180 Extremely Fine, others VF 212.75 +

245 **5c Blue on Cream Cut Square, Die 2 (U178A).** Unused Full Corner, 37x40 mm, VF, Scarce, with P.F. Certificate ..(Photo) 550.00 +

246 **7c Vermilion on White Cut Square (U185).** Unused, 33x38 mm, VF, Very Scarce, ex-Juhring.....(Photo) 600.00

247 **12c Plum on White, Cream Cut Squares (U195, U197).** Unused, 30x35 or larger, Fine 225.00

248 **12c Plum on Amber Cut Square (U196).** Unused, 35x41 mm, VF... 120.00

249 **15c Orange on White Amber Cut Squares (U198, U199).** Unused, former 36x38 mm, VF; latter Full Corner, 45x51 mm, Extremely Fine 100.00 +

250 **15c Orange on Cream Cut Square (U200).** Unused Full Corner, 41 x45 mm, VF(Photo) 275.00 +

251 **24c Purple on White Cut Square (U201).** Unused Full Corner, 35x41 mm, VF 100.00 +

252 **24c Purple on Amber Cream Cut Squares (U202, U203).** Unused, former 32x35 mm, Fine; latter 33x39 mm, VF 225.00

253 **30c Black, Plimpton Cut Squares (U204, U205, U207-U210).** Unused, 43x44 mm or larger, No. U204 Full Corner, No. U209 tiny pinhole, o/w Extremely Fine Lot..... 260.00 +

254 **30c Black on Cream Cut Square (U206).** Unused, 34x38 mm, VF.....(Photo) 250.00

255 **90c Carmine on White, Amber Cut Squares (U211, U212).** Unused, latter 38x38 mm, VF; Former Full Corner, 46x51 mm, Extremely Fine 140.00 +

256 **90c Carmine on Cream Cut Square (U213).** Unused Full Corner, 42x43 mm, VF, Very Scarce.....(Photo) 750.00 +

257 **90c Carmine on Cream Cut Square (U213).** Unused, 33x33 mm, some oxidation (bluing) at extreme T.R. corner, Fine, Very Scarce(Photo) 750.00

258 **90c Carmine on Oriental Buff Cut Square (U214).** Unused Full Corner, 42x45 mm, VF 130.00 +

259 **90c Carmine on Blue Cut Square (U215).** Unused Full Corner, 42 x46 mm, VF 110.00 +

- 260 **90c Carmine on Manila, Amber Manila Cut Squares (U216, U217).** Immense Unused Full Corners, 57x57 mm, Extremely Fine.... 155.00 +
- 261 **5c Brown "Garfield" Cut Squares (U222-U226).** Unused Full Corners, 36x38 mm or larger, VF..... 228.50 +
- 262 ☒ **2c Red on Amber Entire, 3½ Links (U241).** UPSS Size 10, Knife 54, Wmk. 6, Thorp Size 5, Knife 50, Wmk. 6, Printed Address & Oval Commission Merchants Corner Card, VF, Scarce (Unused Cut Square cat. \$375.00).....**(Photo)** 425.00
- 263 **2c Red On White, Amber Cut Squares, Two Links (U243, U244).** Unused, Former 37x40 mm, VF; Latter 46x53mm, Extremely Fine.... 105.00
- 264 **2c Red on Blue Cut Square, Two Links (U245).** Unused Full Corner, 43x45 mm, VF..... 165.00 +
- 265 **2c Red on Fawn Cut Square, Two Links (U246).** Unused Full Corner, 43x45 mm, VF..... 135.00 +
- 266 **2c Red on White Cut Square, Round "O" (U247).** Unused Full Corner. 37x39 mm, tiny natural dry print spot, VF, Scarce....**(Photo)** 475.00 +
- 267 **2c Red on White Cut Square, Round "O" (U247).** Used, 34x39 mm, VF..... 150.00
- 268 **2c Red on Fawn Cut Square, Round "O" (U249).** Unused, 35x38 mm, VF.....**(Photo)** 275.00
- 269 **2c Brown on White, Amber Cut Squares, Round "O" (U273, U274).** Unused, 37x39 mm or larger, Former Full Corner, VF..... 170.00 +



- | | |
|-----|--|
| 270 | 2c Brown on Blue Cut Square, Round "O" (U275). Blue Maltese Cross Cancel with portion of Oval Pmk., 31x36 mm, VF, Extremely Rare, Only Exists as Used Cut Square!
.....(Photo) 1,600.00 |
|-----|--|

- 271 **2c Brown on Fawn Cut Square, Round "O" (U276).** Unused Full Corner, 35x42 mm, VF, Scarce.....**(Photo)** 475.00 +
- 272 **2c Brown on Fawn Cut Square, Round "O" (U276).** Used, 32x37 mm, VF.....**(Photo)** 250.00

273	2c Carmine on White Cut Square, Die 1 (U285 var). UPSS 786, Thorp 1045, Unused Full Corner, 43x43 mm, VF, Very Scarce (Basic No. U285 Cut Square cat. \$400.00)(Photo)	E.XI
274	2c Red on Blue Cut Square, Die 1 (U286). Unused Full Corner, 50 x54 mm, Extremely Fine.....	140.00 +
275	2c Brown, 1884 Cut Squares, Die 2 (U288, U289, U291, W292). Unused, 34x38 mm or larger, Nos. U288, U289 & U291 Full Corners, VF, No. U288 ex-Juhring	121.00 +
276	2c Brown on Blue Cut Square, Die 2 (U290). Unused, 34x37 mm, VF.....(Photo)	300.00

277 S	1c Blue on Blue Entire, "Specimen" Ovpt. (U299S). UPSS Size 8, Knife 38, Wmk. 12, Thorp Size 4½, Knife 49, Wmk. 12, Armour & Co. Printed Return Legend, "Specimen" Ovpt. Thorp 38, Reading Up at extreme L. of Entire, Extremely Fine & Rare (Will Yield Extremely Fine Unused Full Corner)(Photo)	1,500.00 +
278	2c Green on Manila Cut Square, Die 1 (U309). Unused Full Corner, 48x44 mm, VF, Scarce, ex-Juhring(Photo)	900.00 +

279	2c Green on Manila Cut Square, Die 1 (U309). Bold Target Cancel, 34x35 mm,VF(Photo)	200.00
280	2c Green, 1887 Issue Cut Squares, Die 3 (U318-U322). Unused, 33 x39 mm or larger, No. U321 Full Corner but with albino ms. impression at T., o/w VF Lot	415.00
281	2c Green on Amber Manila Cut Square, Die 3 (U323). Unused, 39 x45 mm, VF(Photo)	185.00
282	30c Red Brown, 1887 Cut Squares (U336-U341). Unused, 32x37 mm or larger, Nos. U338, U339 & U341 Full Corners; also incl. Seven Major Scott Listed Shade Varieties (all Full Corners), VF	224.00 +
283	90c Purple, 1887 Issue Cut Squares (U342-U347). Unused, 36x38 mm, No. U343 Full Corner, VF	205.00 +

BIDDING INTERVALS			
BIDS	ADVANCE	BIDS	ADVANCE
Up to \$30.00	\$1.00	\$2,000.00 - \$3,000.00	\$100.00
\$32.50 - \$70.00	\$2.50	\$3,250.00 - \$7,250.00	\$250.00
\$70.00 - \$145.00	\$5.00	\$7,500.00 - \$14,500.00	\$500.00
\$150.00 - \$290.00	\$10.00	\$15,000.00 - \$29,000.00	\$1,000.00
\$300.00 - \$725.00	\$25.00	\$30,000.00 - \$75,000.00	\$2,500.00
\$750.00 - \$1,950.00	\$50.00		
Bids which do not conform to the above will be automatically reduced to the appropriate level.			

- 284 ☒ **2c Columbian, Dark Slate Error of Color on White Entire (U349a).** UPSS 1160A, Size 23, Knife 106, Wmk. 11, Unused, Printed Return Legend, tiny ms. mark at extreme B. of Entire, o/w VF, Very Scarce, Listed but Unpriced in Scott **(Photo)** UPSS 750.00
- 285 ☒ **5c Columbian, Slate Brown Error of Color on White Entire (U350a).** UPSS 1176A, Size 21, Knife 100, Wmk. 11, Thorp 1601A, Size G, Knife 51, Wmk. 11, Unused, VF, Scarce (Scott cat. \$525.00) **(Photo)** UPSS 600.00

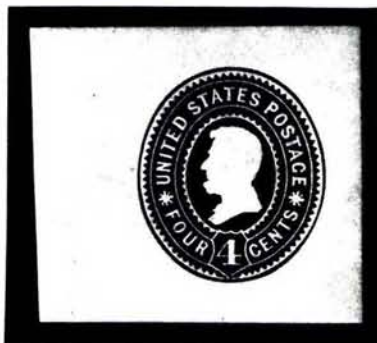

- 286 **4c Brown on White Cut Square, Die 2 (U373).** Unused Full Corner, 42x39 mm, VF, Extremely Rare Cut Square, ex-Juhring..... 2,750.00 +

- 287 ☒ **2c Carmine 1916 Issue Circular Die Impressed Over 1c Green 1907 Issue Oval Die on White Entire, Error (U429 var).** Unused, Printed Return Legend, 2c Die Impressed Partly to the Right of the 1c Die Causing 50% Overlap of Designs, without flap & minor edge tears, o/w VF, A Startling & Desirable Error **(Photo)** E.VIII
- 288 **1½c, 3c Errors of Color, 1916-25 Issues Cut Squares (U436g, U436h, U437h, U481b).** Unused, 39x39mm or larger, Nos. U436g & U437h Full Corners, No. U436h Unused Window Entire, VF, No. U437h ex-White..... 151.50 +
- 289 ☒ **3c Carmine Error of Color on Amber Entire (U437g).** Thorp Size 5, Knife 87w (Window Entire), Wmk. 19, Unused, Printed Return Legend, VF **(Photo)** 250.00
- 290 **3c Carmine Error of Color on Blue Cut Square (U439g).** Unused Full Corner, 46x47mm, VF **(Photo)** 175.00 +
- 291 **2c on 1c Green on White Cut Square (U452).** Unused Full Corner, 40x40mm, VF, Scarce..... **(Photo)** 400.00 +
- 292 **2c on 2c Carmine on White Cut Square (U453).** Unused Full Corner, 43x43mm, VF, Scarce..... **(Photo)** 450.00 +
- 293 ☒ **2c on 2c Carmine on Blue Entire (U453B).** Thorp Size 5, Knife 87, Wmk. 19, Unused, faint toning spots but will yield VF Cut Square (cat. \$300.00), Scarce **(Photo)** 375.00

294	2c on 2c Carmine on Amber Cut Square (U455). Unused, 37x41mm, VF, Scarce..... (Photo)	425.00
295	2c on 2c Carmine on Oriental Buff Cut Square (U456). Unused Full Corner, 48x48mm, Extremely Fine.....	120.00 +
296	2c on 2c Carmine on Blue Cut Square (U457). Unused Full Corner, 49x48mm, Extremely Fine	120.00 +
297	2c on 4c Chocolate on White Cut Square (U462). Unused Full Corner, 43x48mm, VF, ex-White, Lilly (Photo)	175.00 +
298	2c on 4c Chocolate on Amber Cut Square (U463). Unused, 47x46mm, VF	175.00
299	2c on 4c Black on White Cut Square (U463A). Unused Full Corner, 49x51mm, tiny trivial margin tear at R., o/w VF, Scarce, Will Yield VF Cut Square..... (Photo)	400.00 +
300	2c on 5c Blue on White Cut Square (U464). Unused, 45x42mm, VF, Scarce	400.00 (Photo)
301	2c on 1c Green on White Cut Square (U465). Unused, 40x40mm, VF, Scarce	450.00 (Photo)
302	2c on 3c Green on White Cut Square (U467). Unused Full Corner, 40x40mm, VF	150.00 + (Photo)
303	2c on 3c Dark Violet on Blue Cut Square, Double Surcharge Ty. 2 & 4 (U471b). Also incl. Nos. U470a & U471a, all Unused Full Corners, 42x42mm or larger, & No. U458c Unused Entire, VF	138.00 +
304	2c on 1c on 3c Dark Violet on White Cut Square (U474). Unused Full Corner, 44x50mm, Extremely Fine, ex-White	130.00 +
305	2c on 1c on 3c Dark Violet on Amber Cut Square (U475). Unused Full Corner, 44x49mm, Extremely Fine, ex-White	110.00 +
306	2c on 3c Dark Violet on White, Amber Cut Squares (U476-U478). Unused, 33x34mm or larger, Nos. U476 & U478 Full Corners, 41x42mm, VF	185.00 +
307	2c Black on 3c Dark Violet on White Cut Square (U479). Unused Full Corner, 44x49mm, Extremely Fine, ex-White, Signed Bartels	175.00 +
308	2c Violet on 3c Dark Violet on White Cut Square (U480). Unused, 41x40mm, VF, Scarce..... (Photo)	350.00
309 ☒	1½c on 2c Green on White Entire (U486). Thorp Size 3, Knife 48, Wmk. 12, Unused, Fresh & VF..... (Photo)	275.00
310	1½c on 2c Green on Amber Cut Square (U487). Unused, 40x46mm, VF, Scarce..... (Photo)	375.00
311	1½c on 1c Green on White Cut Square (U488). Unused Full Corner, 50x51mm, Extremely Fine	275.00 + (Photo)

312	1½c on 1c Green on Oriental Buff, Blue Cut Squares (U492, U493). Unused Full Corners, 43x49mm, VF, ex-White.....	160.00 +
313	1½c on 2c Carmine on White Cut Square (U502). Unused, 41x42mm, VF.....	135.00
314	1½c on 2c Carmine on Oriental Buff Cut Square (U503). Unused Full Corner, 44x49mm, VF, ex-White.....	150.00 +
315	1½c on 2c Carmine on Blue Cut Square (U504). Unused Full Corner, 44x49mm, VF, ex-White.....	150.00 +
316	1½c on 1½c Brown on White Cut Square (U505). Unused Full Corner, 44x50mm, light bend, o/w VF, ex-White (Photo)	275.00 +
317	1½c on 1½c Brown on Blue Cut Square (U506). Unused, 42x45mm, tiny spot of magenta ms. on back, VF, ex-White . (Photo)	200.00
318	1½c on 1c Blue on White Cut Square (U507). Unused, 40x40mm, VF, Scarce..... (Photo)	700.00
319	1½c on 1c Green on Amber, 1½c on 2c Carmine on White Cut Squares (U511, U520). Unused, Former Full Corner, 42x44mm, VF; Latter 49x48mm, Extremely Fine.....	170.00 +
320	☒ 5c Dark Blue with Albino 4c on White Entire, Die 2 (U544c). Two, Thorp Size 63/4, Knife 107, Wmk. 47, Unused, VF.....	80.00
321	☒ 10c Chocolate, Error of Color on Pale Blue Air Letter Entire (UC16ab). Unused, VF, Scarce Error of Color (Photo)	300.00
322	☒ 6c + 1c Orange on White Entires, Dies 2a, 2b, 2c (UC27-UC29). Thorp Size 8, Knife 59, Wmk. 41, Unused, VF Set.....	185.00
323	☒ (13c) Red & Dark Blue on Blue Air Letter Sheet, Red Color Omitted (UC39 var). Unused, VF, Spectacular Modern Color Omitted Error, Unlisted in Scott..... (Photo)	E.XI
324	☒ 13c Red & Dark Blue on Blue Air Letter Sheet, Blue Color Omitted (UC39 var). Unused, VF, Spectacular Modern Color Omitted Error, The Companion Error to the Previous Lot, Unlisted in Scott.... (Photo)	E.XI
325	3c Black on White Cut Square (UO8). Unused, 33x37mm, VF, Scarce (Photo)	350.00
326	1c Dark Red on White Cut Square (UO18). Unused Full Corner, 42x43mm, Extremely Fine, Scarce (Photo)	325.00 +
327	2c Dark Red on White Cut Square (UO19). Unused Full Corner, 37x39mm, VF, Scarce..... (Photo)	375.00 +
328	3c-15c Dark Red, Vermilion, Ready Cut Squares (UO20, UO26, UO27, UO34-UO37). Unused, 34x37mm or larger, VF.....	242.75

329	3c Dark Red on Cream Cut Square (UO22). Unused, 33x37mm, VF..... (Photo)	225.00
330	6c Dark Red on White Cut Square (UO23). Unused, 36x38mm, VF.....	95.00
331	6c Dark Red on Cream Cut Square (UO24). Unused Full Corner, 43x41mm, VF, Very Scarce..... (Photo)	900.00 +
332	30c Dark Red on White Cut Square (UO29). Unused Full Corner, 40x43mm, VF..... (Photo)	200.00 +
333	1c Vermilion on White Cut Square (UO30). Unused, 35x39mm, VF, ex-Juhring	90.00
334	2c Vermilion on White Cut Square (UO32). Unused, 34x37mm, VF.....	100.00
335	6c Vermilion on Cream Cut Square (UO38). Unused, 38x42mm, Extremely Fine	165.00
336	10c, 12c Vermilion on White Cut Squares (UO39, UO40). Unused, 34x38mm or larger, VF	135.00
337	15c, 30c Vermilion on White Cut Squares (UO41, UO43). Unused Full Corners, 37x42mm or larger, VF	170.00 +
338	24c Vermilion on White Cut Square (UO42). Unused, 35x37mm, VF.....	140.00
339	1c Red on Amber Cut Square (UO45). Unused, 35x40mm, VF, Scarce	(Photo) 350.00
340	6c Red on Cream Entire (UO58). UPSS Size 21, Knife 100, Wmk. 2, Thorp Size 7, Knife 51, Wmk. 2, Unused, VF.....	85.00
341	12c Red on Amber Cut Square (UO62). Unused, 40x40mm, VF, Scarce	(Photo) 350.00
342	12c Red on Cream Cut Square (UO63). Unused, 39x42mm, VF.....	(Photo) 275.00
343	15c Red on Amber Cut Square (UO65). Unused, 40x40mm, VF, Scarce	(Photo) 400.00
344	15c Red on Cream Cut Square (UO66). Unused Full Corner, 49x49mm, Extremely Fine & Choice, Scarce.....	(Photo) 400.00 +
345	30c Red on Amber Entire (UO68). UPSS Size 25, Knife 122, Wmk. 2, Thorp Size 8, Knife 36, Wmk. 2, Unused, tiny negligible corner crease at extreme T.R., o/w VF, Scarce, Will Yield VF Cut Square (cat. \$550.00).....	(Photo) 600.00

- 346 **30c Red on Cream Cut Square (UO69).** Unused, 40x40mm, VF, Scarce **(Photo)** 600.00
- 347 **1c, 2c Postal Savings Cut Squares (UO70-UO72).** Unused, 40x43mm, Nos. UO70 & UO72 Full Corners, VF 138.50+

- | | |
|-----|--|
| 348 | Cut Square Collection, 1853-1979, 558 Items incl. Cut Squares, Entires & Letter Sheets, Virtually All Unused, Some Duplication (Same Scott No. but Mostly Diff. Die Types), Contains Several Better Items incl. Unused Nos. U15, U18, U44, U67a, U68, U71, U105, U133, U146, U158, U287, U408a, U432c, W434, W435, U454, U466A Entire, UO28, UO44, UO59 & UO67; Used Nos. U134 & U271, some better items with faults (mostly small), o/w F-VF with Vast Majority VF, A Very Useful & Worthwhile Collection 4,831.82 |
|-----|--|

CONFEDERATE STATES

POSTMASTERS' PROVISIONALS

- 349 **Macon, Ga., 5c Black on Light Blue Green, Comma After "Office" (53X1 var).** Clear to Large Margins, partial Town pmk., VF, Signed W. H. Colson & Bloch **(Photo)** 650.00+
- 350 **Mobile, Ala., 5c Blue (58X2).** Large Margins, partial Town pmk., VF, ex-Wiseman **(Photo)** 175.00
- 351 ☒ **New Orleans, La., 5c Red Brown on Bluish (62X4).** Immense Margins at Sides, Large at T. & B., tied by New Orleans pmk. on Cover to Memphis, cover mend at T. & without flap, Stamp Extremely Fine & Choice **(Photo)** 300.00

GENERAL ISSUES

- 352 **5c Green, Dark Blue (1, 4a).** Clear to Huge Margins, each tied by Town pmk. on separate piece, F-VF 215.00
- 353 **5c Olive Green (1c).** Three Large to Immense Margins, barely clear at T., Clear "Richmond Va. Jan 25 1862" pmk., VF 135.00
- 354 ☒ **10c Dark Blue, Hoyer (2b).** Ample to Huge Margins, tied by **Blue** "Columbia S.C. Aug 12" pmk. on Buff Cover to Henderson's Mills, Tenn., opened at sides, stamp light toning spots, o/w VF **(Photo)** 355.00
- 355 ★ **2c Green (3).** Large Margins, Fresh, o.g., h.r., VF **(Photo)** 600.00

- 356 ☒ **10c Deep Rose (5).** Clear to Large Margins, Deep Rich Shade, tied by "Richmond Va Jun 12 1862" pmk. on Homemade Buff Cover, cover faults incl. large sealed cover tear, stamp tiny corner margin crease well clear of design, o/w VF..... **(Photo)** 825.00+
- 357 ☒ **5c Blue, 10c Greenish Blue (6, 7, 11c).** Horiz. Pairs of first two, all tied by Town pmks. on Separate Covers, last by **Red** "Yanceyville N.C. Oct 13 1863" pmk., also incl. Orange Cover with "Richmond Va Jul 17 1861" pmk. with Italic "Paid/5 cts" Handstamp Paid Marking, couple slightly reduced or minor cover faults, o/w VF 225.00+
- 358 **1c-10c General Issues (7, 11, 14).** Large to Huge Margins, B. Margin Horiz. Pair of first, Nos. 7 & 11 tied by Town pmks. on small pieces, last Unused, o.g., VF..... 187.50
- 359 **2c Brown Red (8).** Large to Huge Margins, Neat Town pmk., minute wrinkle in margin far from design, Extremely Fine **(Photo)** 285.00
- 360 **10c Gray Blue, "T-E-N" (9b).** Large to Huge Margins, Rich Color, Town pmk., VF..... **(Photo)** 650.00
- | | |
|-----|---|
| 361 | 10c Milky Blue, Frame Line (10a). Virtually Cpl. Frame Lines at T. & R., portion of L. Frame Line, Large Margin at B., Beautiful Rich Color, Neat Mobile, Ala., Double Circle pmk., VF, with P.F. Certificate..... (Photo) 2,000.00 |
|-----|---|
- 362 ☒ **10c Dark Blue (11b).** Ample to Huge Margins incl. Part B. Sheet Margin, tied by **Blue** "Franklin Depot, Va. Apr. 25, 1863" pmk. on **Turned Cover**, other use VF **10c Blue (11)**, tied by Military Target Cancel (no other postal markings) to Franklin Depot, Scarce, Very Early Usage (Scott Records April 21, 1863 as Earliest Known Cancellation)..... **(Photo)** **E.VII**
- 363 ☒ **10c Blue, Perforated (11e).** Well-tied by Bold Military Grid on Cover to S.C. (Military Camp Usage as There are No Other Postal Markings), light ms. docketing at R., Fine, Scarce on Cover. **(Photo)** 550.00
- 364 **10c Blue (12).** Ample to Large Margins, Mostly Clear "Army of Tenn." Cancel, VF..... **(Photo)** 241.00
- 365 **20c Dark Green (13b).** Large to Huge Margins, Town pmks., Extremely Fine **(Photo)** 275.00

END OF SALE — THANK YOU

"EX-SHERIFF" SALE

PART II

UNITED STATES

INDIVIDUAL REALIZATIONS ARE HAMMER PRICES. GROSS REALIZATION
INCLUDES 10% BUYERS PREMIUM.

1	750	56	425	111	750	166	450	221	300	276	230	331	800
2	1500	57	850	112	57½	167	1100	222	57½	277	2000	332	140
3	52½	58	700	113	57½	168	57½	223	130	278	1250	333	62½
4	1000	59	950	114	70	169	42½	224	75	279	240	334	80
5	42½	60	140	115	325	170	42½	225	67½	280	150	335	160
6	62½	61	105	116	675	171	400	226	125	281	150	336	130
7	325	62	375	117	105	172	190	227	90	282	125	337	150
8	400	63	37½	118	190	173	550	228	70	283	130	338	140
9	290	64	190	119	900	174	140	229	100	284	625	339	250
10	105	65	850	120	120	175	260	230	115	285	525	340	95
11	1100	66	125	121	425	176	200	231	105	286	2600	341	270
12	1350	67	85	122	625	177	850	232	130	287	400	342	180
13	3500	68	85	123	1000	178	475	233	400	288	50	343	270
14	1250	69	950	124	180	179	200	234	80	289	210	344	425
15	90	70	375	125	230	180	250	235	170	290	110	345	350
16	190	71	55	126	105	181	110	236	675	291	325	346	375
17	900	72	130	127	190	182	650	237	105	292	450	347	80
18	575	73	130	128	160	183	675	238	400	293	300	348	2000
19	850	74	190	129	32½	184	350	239	240	294	270	349	575
20	425	75	210	130	26	185	1000	240	160	295	105	350	140
21	1900	76	250	131	26	186	400	241	290	296	105	351	240
22	450	77	150	132	800	187	100	242	75	297	160	352	75
23	120	78	1650	133	130	188	250	243	1000	298	150	353	47½
24	1000	79	1050	134	375	189	47½	244	150	299	375	354	130
25	425	80	1600	135	200	190	135	245	1600	300	375	355	400
26	500	81	1000	136	1150	191	52½	246	475	301	400	356	290
27	1000	82	5000	137	200	192	170	247	57½	302	135	357	110
28	725	83	290	138	45	193	375	248	75	303	130	358	40
29	475	84	1100	139	475	194	300	249	80	304	180	359	140
30	85	85	95	140	1150	195	90	250	170	305	120	360	350
31	47½	86	220	141	42½	196	65	251	70	306	140	361	1050
32	32½	87	5000	142	110	197	110	252	120	307	160	362	57½
33	600	88	110	143	900	198	105	253	110	308	290	363	220
34	725	89	105	144	32½	199	65	254	200	309	240	364	210
35	230	90	900	145	50	200	1650	255	80	310	375	365	220
36	500	91	475	146	240	201	230	256	725	311	280	END OF SALE	
37	130	92	125	147	90	202	80	257	375	312	160	THANK YOU	
38	800	93	40	148	325	203	230	258	95	313	125		
39	2600	94	140	149	W/D	204	90	259	85	314	135		
40	40	95	3250	150	350	205	125	260	140	315	115	GROSS	
41	200	96	160	151	850	206	42½	261	125	316	200	REALIZATION:	
42	1150	97	125	152	220	207	900	262	450	317	135	\$181,672.70	
43	90	98	160	153	290	208	800	263	85	318	675		
44	425	99	280	154	240	209	375	264	190	319	160		
45]		100	135	155	110	210	120	265	160	320	20		
46]-	1000	101	110	156	80	211	240	266	450	321	170		
47]		102	1500	157	2100	212	1350	267	105	322	120		
48	115	103	3250	158	57½	213	80	268	200	323	350		
49	1500	104	210	159	180	214	160	269	180	324	375		
50	2000	105	7500	160	260	215	110	270	2600	325	250		
51	1450	106	625	161	180	216	900	271	375	326	325		
52	1150	107	130	162	240	217	85	272	210	327	375		
53	950	108	200	163	80	218	240	273	290	328	170		
54	1750	109	700	164	42½	219	135	274	120	329	170		
55	1700	110	260	165	47½	220	160	275	100	330	80		