

674th SALE

# UNITED STATES

## POSTAL HISTORY AND STAMPS



DECEMBER 16-18, 1986

*Robert A. Siegel*

**AUCTION GALLERIES, INC.**

160 EAST 56th STREET  
NEW YORK CITY, NY 10022

## CONDITIONS OF SALE

1. On all lots sold a commission of 10% on the hammer price is payable by the buyer.
2. The terms of sale are strictly cash on delivery to the highest bidder unless special arrangements have been made prior to the sale. The fact that an item is placed on extension (submitted to an expertising committee for certification) does not relieve the successful bidder from this condition of sale.
3. All bids are per lot as numbered in the catalogue unless otherwise announced by the auctioneer at the time of sale. The right is reserved to group two or more lots; to withdraw any lot or lots from the sale, or to act on behalf of the seller. The Galleries will bid on behalf of clients, but will not be responsible for any errors in the execution of bidding instructions. The auctioneer shall regulate the bidding and in the event of any dispute his decision shall be final.
4. Any lot, the description of which is incorrect, is returnable, but only within 14 days of receipt. All disputed lots must be returned intact as received. **The following lots may not be returned for any reason whatsoever: Lots containing ten or more stamps; Lots from buyers who have had the opportunity to examine them before the sale; Lots described as having defects or faults may not be returned because of any faults. No illustrated lots may be returned because of centering, margins or other factors shown in the illustrations.**
5. Successful bidders, unless they are known to us or supply acceptable references are expected to make payment in full before the lots are delivered. Mail bidders will be notified of the amounts of their purchases. All mail bidders who have established credit with us must make payment within three days after receipt. We reserve the right in our sole and absolute discretion to demand cash payment at the time a lot is knocked down to any bidder who has not previously established credit with us or whose account is in arrears. In the event any buyer refuses to pay cash for any lot at the time it is knocked down to him, the auctioneer reserves the right to re-offer the lot immediately for sale to the highest bidder. Sales tax will be added to purchases where applicable.
6. If the purchase price has not been paid within the time limit, nor lots taken up within seven days from date of sale they must be resold and any loss arising from such sale will be charged to the defaulter. Any account more than thirty days in arrears is subject to a late payment charge of 1½% per month so long as the account remains in arrears. If the auctioneer, in his discretion, should institute any action to secure payment of a delinquent account the defaulting purchaser shall pay all expenses incurred by the auctioneer and such charges will be added to the amount owed.
7. All lots are sold as genuine but should any lot be proved otherwise by written opinion of any competent, responsible authority acceptable to us, immediate refund of the full purchase price will be made, provided that such claim is made in writing within 14 days from date of sale. If claim is not made within this period, no lots are returnable for any reason at any time. So long as we are notified within the 14 day period that an opinion is being sought and **the material is submitted to an acceptable authority within that period** the matter will remain open until such opinion is rendered. **We will not be responsible for any charges incurred by the buyer for expertization fees and costs unless the opinion states the item is not genuine, in which case we will pay actual costs up to a maximum of \$50.00.** In the event an item is proved "not as described" it is returnable for full refund, and the buyer will be paid interest (at the prevailing Treasury Bill Rate) for the time his funds have been on deposit with us during the extension period.
8. Until paid for in full, all lots remain the property of Robert A. Siegel Auction Galleries, Inc. on behalf of the seller.
9. All forwarding charges will be added to the purchase price. The mode of shipment shall be at our option unless we are given specific instructions.
10. Lots may be sent for inspection to buyers known to us upon written application. All such lots must be returned to us by registered mail, adequately insured and within 24 hours after receipt. The applicant assumes all responsibility and will provide insurance against all risks from time of receipt until they are actually received back by us, and is to pay all expenses of postage and insurance. **No lots can be sent for inspection within ten days from date of local viewing. Large lots and collections cannot be sent for inspection.**
11. Agents are responsible for all purchases made on behalf of their clients unless other arrangements are made prior to the sale.
12. The placing of a bid shall constitute acceptance of the foregoing conditions of sale.

ROBERT A. SIEGEL  
MALCOLM SIEGEL  
WALTER J. MADER, Licensed Auctioneers

FOR TABLE OF DESCRIPTIONS SEE PAGE 120

Upon request estimate of value furnished on any lots in this auction.



**674th SALE**

# **UNITED STATES POSTAL HISTORY AND STAMPS**

1808 LOTS FEATURING

75 LOTS OF FREE FRANKS AND AUTOGRAPHS, SPECIALIZED 1851-1857  
AND 1861 ISSUE STAMPS AND COVERS, CIVIL WAR COVERS  
INCLUDING PATRIOTICS, IMPORTANT SECTION OF PRISONER COVERS,  
HIGH VALUE BANK NOTE COVERS, EARLY COMMEMORATIVE COVERS,  
SCARCE USED POSTAL STATIONERY, CARRIERS AND LOCALS,  
CONFEDERATE STATES, COMPLETE SET OF "ATLANTA"  
TRIAL COLOR PROOFS, COMPLETE SET OF 1861 RE-ISSUES,  
FANCY CANCELS, BEAUTIFUL \$4.00 AND \$5.00 COLUMBIAN BLOCKS,  
SCARCE FIRST DAY COVERS, A FABULOUS NEVER HINGED  
24c AIRMAIL INVERT, OVER 100 REVENUE LOTS

THE PROPERTY OF 90 DIFFERENT OWNERS AND ESTATES INCLUDING  
THE DON RICHARDSON AWARD WINNING COLLECTION OF  
3c 1851-1857 ISSUE, A PORTION OF THE RUDOLF G. WUNDERLICH  
AWARD WINNING 1861 ISSUE COLLECTION,  
THE ESTATE OF JACOB OXMAN

SOLD BY THEIR ORDER

AT UNRESERVED PUBLIC AUCTION

Lots	1 - 217	TUESDAY, DECEMBER 16, 1986 at 11:00 A.M.
	218 - 798	TUESDAY, DECEMBER 16, 1986 at 1:30 P.M.
	799 - 1282	WEDNESDAY, DECEMBER 17, 1986 at 1:30 P.M.
	1283 - 1808	THURSDAY, DECEMBER 18, 1986 at 1:30 P.M.

## **ROBERT A. SIEGEL AUCTION GALLERIES, INC.**

160 E. 56th Street  
New York, N.Y. 10022

Tel.: (212) 753-6421  
Established 56 years

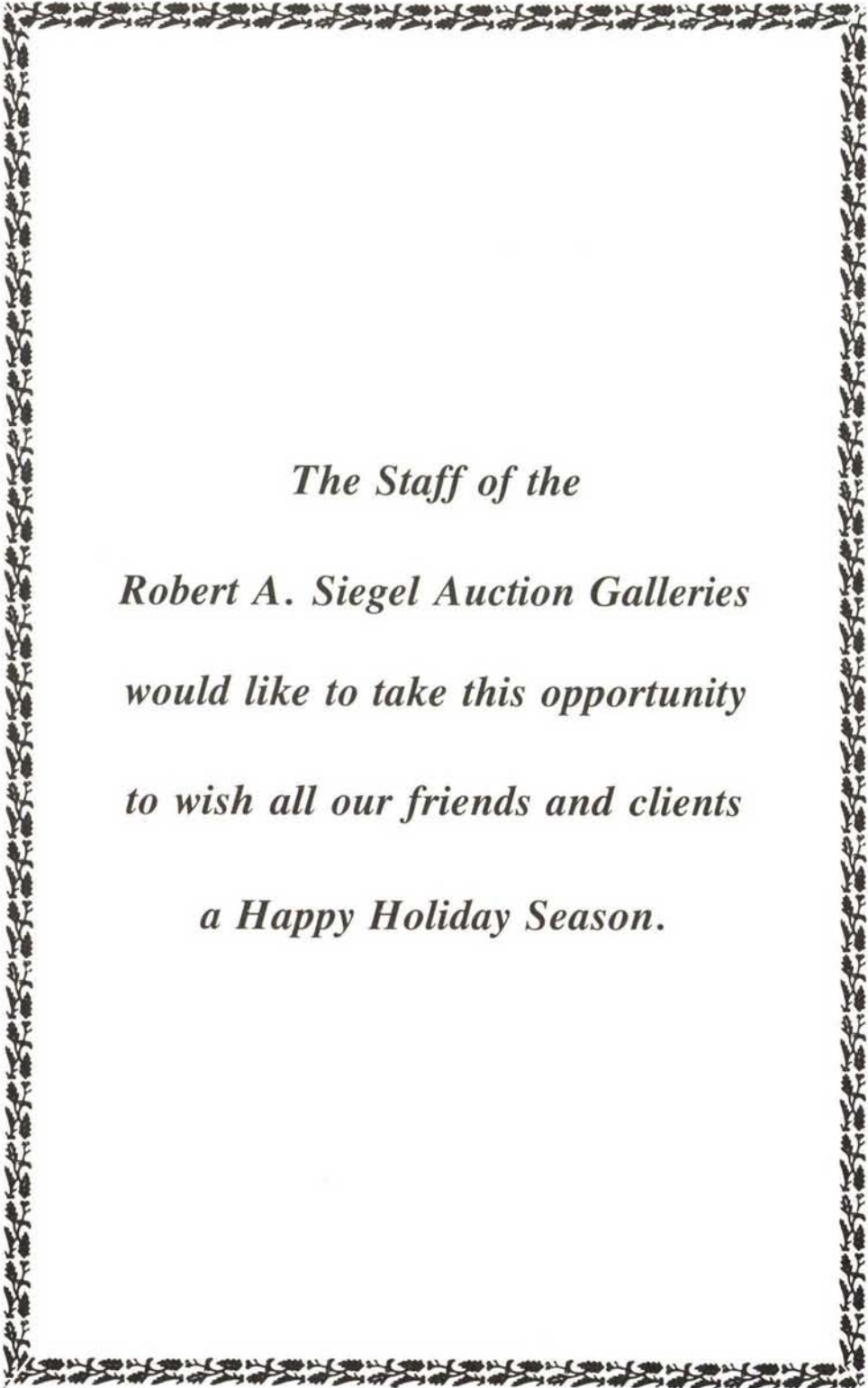

*The Staff of the  
Robert A. Siegel Auction Galleries  
would like to take this opportunity  
to wish all our friends and clients  
a Happy Holiday Season.*

## LOTS ON VIEW

Lots 1-798 on view Friday, December 12 and complete sale on view Monday, December 15th from 9:30 A.M. until 5:00 P.M., Tuesday, December 16th from 9:00 A.M. until 10:30 A.M., Wednesday, December 17th and Thursday, December 18th from 9:30 A.M. until 1:00 P.M. each day.

## FIRST SESSION

TUESDAY, DECEMBER 16, 1986 at 11:00 A.M.

## UNITED STATES POSTAL HISTORY

### FREE FRANKS AND AUTOGRAPHS

#### PRESIDENTS

- |   |  |         |        |
|---|--|---------|--------|
| 1 | <b>G. Washington</b> , Autograph Signature on Remarkably Fresh May 31, 1781 Folded Letter to Maj. Tallmadge headed "Head Quarters Near Windsor", light creases from folding, really negligible, A Beautiful Pristine Washington Autograph Item, signed Hamilton who comments "Authentic—and very beautiful"..... | (Photo) | E.XV   |
| 2 | ✉ <b>President U.S.</b> (George Washington), Autograph Free Frank as the first President on 1789 Folded Cover Addressed in Washington's hand to "General Williams, Baltimore, Maryland"; readable Str. Line "N. York Sep 17" & "FREE" pmks, light file folds, o/w Fine, Rare.....                                | (Photo) | E.XVI  |
| 3 | <b>James Madison</b> (Fourth President of the U.S.), Autograph Free Frank on neat cover front, Red Orange C.H. Va. pmk., matching "Free", VF.....  |         | E.VIII |
| 4 | <b>J. Q. Adams</b> (Sixth President of the U.S.), Autograph Signature on 2½x1½" slip of paper, VF.....   |         | E.V    |
| 5 | ✉ <b>Andrew Jackson</b> (Seventh President of the U.S.), Autograph Free Frank as ex-President on 2½ page <b>Signed Holograph Letter</b> dated May 21, 1840 to New Orleans, Blue Nashville Tenn. pmk., minor file fold, light even aging, VF, Very Handsome.....  | (Photo) | E.XIII |
| 6 | <b>M Van Buren</b> (Eighth President of the U.S.), Autograph Free Frank on Fresh cover front, Kinderhook N.Y. pmk., VF.....  |         | E.V    |
| 7 | ✉ <b>J. Tyler</b> (Tenth President of the U.S.), Autograph Free Frank on Folded Cover, ms. Va. Town pmk., Fine.....  |         | E.VIII |

**Due to the tremendous demand on our phones and staff, Prices Realized will not be available by telephone until 24 hours after the sale.**

8	✉	<b>Letter to President James K. Polk</b> , Aug. 1847, Postmarked "Butternuts N.Y." in Blue, matching "X" rate (deleted), 19 year old writer requests Military Commission, "... my Blood Boiles to be with my countrymen in Arm", Fine .....	E.V
9	✉	<b>Cover Addressed to James K. Polk, President of U.S.</b> , Clear Blue Covington, Ky. pmk., matching "Free" Handstamp on Brown Envelope, ms. docketing at L., tiny tape stain at R. edge, o/w VF.....	E.V
10	✉	<b>M. Filmore</b> (Thirteenth President of the U.S.), Autograph Free Frank on May 1861 Cover to N.Y. City, Buffalo N.Y. pmk. & "Free", light filing bends, closed tears on back, o/w VF; also incl. 3x1¼" Card with "Millard Filmore" Autograph dated 3/3/71, VF.....	E.VIII
10A	✉	<b>Franklin Pierce</b> (Fourteenth President of the U.S.), Autograph Free Frank on Small Neat Envelope, "Washington D.C. Free" pmk., VF.....(Photo)	E.VIII
11	✉	<b>Franklin Pierce</b> (Fourteenth President of the U.S.), Autograph Free Frank on Cover to Mass., "Concord N.H. Oct 29 1862" Double Circle pmk. & "Free," VF, also incl. Franklin Pierce Autograph on 5x2" slip of paper.....	E.VIII
12	✉	<b>James Buchanan</b> (Fifteenth President of the U.S.), Autograph Free Frank on Folded Cover, Red "Washington City D.C." pmk. & "Free", Fine .....	E.VII
13	✉	<b>James Buchanan</b> (Fifteenth President of the U.S.), Autograph Free Frank on Wonderfully Fresh 1844 Folded Cover as U.S. Senator to Pa. (Addressed by Buchanan), Orange Red "Washington City D.C." & matching "Free", VF, Choice, signed Hamilton .....	E.VIII
14		<b>James Buchanan</b> (Fifteenth President of the U.S.), 1862 Holograph Signed Letter VF, also incl. 4¼x1¼" Buchanan signed strip of paper.	E.VII
15		<b>U.S. Grant</b> (Eighteenth President of the U.S.), Autograph Signature & "Lt. Gen. U.S.A." on 3½x2½" Card, also incl. <b>Julia D. Grant Autograph Signature</b> on 3½x1¼" slip of paper (mounted on larger piece of thick card), VF.....	E.VII
16		<b>R B Hayes, Rutherford B. Hayes</b> (Nineteenth President of the U.S.), Autograph Signatures, former on Executive Mansion Carte de Visite, latter on 3x2" card, also incl. Lucy W. Hayes Autograph Signature on Fancy 3½x2" Gilt Edge Card, VF.....	E.VIII
17		<b>James A. Garfield</b> (Twentieth President of the U.S.), Autograph Signature on 3⅞"x1¼" slip of paper, also incl. <b>Lucretia R. Garfield Autograph Signature</b> on 3½x2½" card dated Jan. 1884, F-VF.....	E.VI
18		<b>Chester A. Arthur</b> (Twenty-first President of the U.S.), Autograph Signature on Executive Mansion Carte de Visite, includes "Executive Mansion, Official" Corner Card Cover, 2c Red Brown (210) tied by "N.Y. & Wash. R.P.O. Oct 24 1884" pmk., VF.....	E.VII
19		<b>Grover Cleveland</b> (Twenty-second & Twenty-fourth President of the U.S.), Two Autograph Signatures, one on Executive Mansion Carte de Visite, other on 3½x2½" card, VF .....	E.VII
20		<b>Grover Cleveland</b> (Twenty-second & Twenty-fourth President of the U.S.), May 23, 1898 Signed Holograph Letter on "Westland" Stationery, to his sister in Ohio, VF, original cover accompanies .....	E.VI
21		<b>Benj. Harrison</b> (Twenty-third President of the U.S.) Autograph Signature on 4⅞x3⅞" <b>Engraved Scene of the White House</b> dated March 3, 1893, also incl. <b>Matching Card</b> (slightly larger) <b>Signed by Caroline Scott Harrison</b> , VF, Handsome Pair.....	E.VII
22		<b>William McKinley</b> (Twenty-fifth President of the U.S.), Autograph Signature on Executive Mansion Carte de Visite, VF.....	E.VI
23		<b>Theodore Roosevelt</b> (Twenty-sixth President of the U.S.), Autograph Signature on White House Carte de Visite, VF.....	E.VII

24	<b>Wm H Taft</b> (Twenty-seventh President of the U.S.), Salutation & Autograph Signature on 1912 White House Carte de Visite, also autograph on 3x2" card, Helen H. Taft Autographs on 5x3" paper & card & 1929 Cover addressed by Mrs. Taft, F-VF.....	E.VII
25	<b>Wm H Taft</b> (Twenty-seventh President of the U.S.), Autograph Signature on 3¼x3¼" Card, VF.....	E.V
26	<b>Woodrow Wilson</b> (Twenty-eighth President of the U.S.), Autograph Signature on White House Carte de Visite, VF.....	E.VI
27	<b>Warren G. Harding</b> (Twenty-ninth President of the U.S.), Autograph Signature on White House Carte de Visite, VF.....	E.VII
28	<b>Calvin Coolidge</b> (Thirtieth President of the U.S.), Two Autograph Signatures, one on White House Carte de Visite, other on 5½x3¼" card, with envelopes (one "White House" penalty envelope, small tear), VF Lot .....	E.VI
29	☒ <b>Herbert Hoover</b> (Thirty-first President of the U.S.), Autograph Signatures on White House Carte de Visite & 3½x2½" Card, VF, envelopes accompany.....	E.VI
30	☒ <b>Franklin D. Roosevelt</b> (Thirty-second President of the U.S.), Autograph Signature on 1930 Cover & <b>Anna Eleanor Roosevelt Presidential Widow Free Frank</b> on 1947 Cover, F-VF.....	E.VIII
31	<b>Franklin D. Roosevelt</b> (Thirty-second President of the U.S.), Autograph Signature on two "State Of New York Executive Mansion Albany" & Raised Gold Seal Cartes de Visite, one with couple minor stains, o/w VF.....	E.VI
32	☒ <b>Harry Truman</b> (Thirty-third President of the U.S.), Autograph Signature on 5c Roosevelt F.D.C. & <b>Bess Wallace Truman Autograph</b> on 3c Roosevelt F.D.C., VF.....	E.VIII
33	<b>Harry Truman</b> (Thirty-third President of the U.S.), Autograph Signature on Small Card, "White House" penalty envelope & <b>Bess Wallace Truman</b> (2/8/64) on 3x5" card, envelope accompanies, VF..	E.VI
34	<b>Harry Truman</b> (Thirty-third President of the U.S.), Autograph Signature with "Kind Regards" (dated 2-22-64) on 8x6" Engraved Portrait, VF .....	E.VIII
35	<b>Dwight D. Eisenhower</b> (Thirty-fourth President of the U.S.), Autograph Signature on 4¾x3¾" Card, also incl. <b>Two Mamie Doud Eisenhower</b> Autograph Signature on Cards, letter from Mrs. Eisenhower's Personal Secretary & three covers, VF .....	E.VII
36	☒ <b>Dwight D Eisenhower</b> , Autograph "Free Frank" As Five Star General on "War Department/The Chief Of Staff . . ." legal size penalty envelope, Wash. D.C. Jul. 8 1946 pmk., VF, Rare.....(Photo)	E.XII
37	<b>Dwight D Eisenhower &amp; Mamie Doud Eisenhower</b> Autograph Signature on 8x6" Engraved Eisenhower Portrait, VF.....	E.VIII
38	<b>Lyndon B. Johnson</b> (Thirty-sixth President of the U.S.), Autograph Signature on White House Carte de Visite, with Jan 8 1969 White House Cover .....	E.VI
39	<b>Lyndon B. Johnson</b> (Thirty-sixth President of the U.S.), Autograph Signature in White House Carte de Visite, with Jan. 4, 1969 White House Cover & <b>Lady Bird Johnson Autograph</b> on L.B.J. Inauguration Cover, VF.....	E.VII
40	<b>Lyndon B Johnson</b> (Thirty-sixth President of the U.S.), Autograph Signature on 8x6" Engraved Portrait, VF .....	E.VIII
41	<b>Richard Nixon</b> (Thirty-seventh President of the U.S.), Autograph Signature on 8x6" Engraved Portrait, VF .....	E.VIII
42	<b>Richard Nixon</b> (Thirty-seventh President of the U.S.), Autograph Signature "with best wishes" on 4¾x3¾" Card, VF.....	E.V
43	<b>Richard Nixon</b> (Thirty-seventh President of the U.S.), Autograph Signature on Carte de Visite, Oct. 20, 1969 "White House" envelope accompanies, VF .....	E.V

- 44 ☒ **Richard Nixon & Patricia Nixon**, Autograph Signatures on Jan. 20 1969 Cacheted Inauguration Day Cover, VF..... E.VII
- 45 ☒ **Richard Nixon & Patricia Nixon**, Autograph Signatures on Jan. 20, 1969 Cacheted Inauguration Cover, VF..... E.VII
- 46 **Gerald R. Ford** (Thirty-eighth President of the U.S.), Autograph Signature on 8x6" Engraved Portrait, VF ..... E.VIII
- 47 ☒ **Gerald R. Ford** (Thirty-eighth President of the U.S.), Autograph Signature on legal size "The White House" Impt. cover, undressed, no postal markings, VF, Scarce..... E.VIII

- |      |   |        |
|------|---|--------|
| 48 ☒ | <b>Gerald R. Ford</b> (Thirty-eighth President of the U.S.), Autograph Free Frank, on Attractive Illustr. Olympic Cover, Los Angeles Dec. 27, 1985 pmk., VF, Scarce.....(Photo) | E.XIII |
| 49 ☒ | <b>Gerald R. Ford</b> (Thirty-eighth President of the U.S.), similar to previous lot on Diff. Illustr. Olympic Cover, VF, Scarce.....(Photo)                                    | E.XIII |

- 50 **Jimmy Carter** (Thirty-ninth President of the U.S.) on White House Carte de Visite, VF, Scarce.....(Photo) E.IX
- 51 ☒ **Ronald Reagan** (Fortieth President of the U.S.), Autograph "Free Frank" on "The White House" Corner Card Cover, Bold "Washington, DC May 24 1983 20066" pmk., VF, Rare.....(Photo) E.IX
- 52 **Presidential Autographs**, Andrew Johnson, Theodore Roosevelt & Herbert Hoover, first & last on small pieces, Roosevelt on part letter, also incl. Lou Hoover & White House cover, F-VF..... E.VIII

#### OTHER AUTOGRAPHS INCLUDING PRESIDENTIAL WIDOWS

- 53 ☒ **O. E. Babcock** (Secretary to President Grant), Autograph Free Frank on "Executive Mansion" Impt. Cover to "Hon S Colfax President of the Senate Washington, D.C.", "Washington DC Free" pmk., slight soiling, Fine .....(Photo) E.IX
- 54 ☒ **Cover Addressed to Clara Barton** (Founder of the American Red Cross), 1c, 2c & 5c Bank Notes (205, 206, 210) tied by Newport R.I. pmk., Black Mourning Border, 1885 Use to Wash., D.C., trivial cover toning, Scarce & Unusual ..... E.VI
- 55 ☒ **Tench Coxe**, Autograph Free Frank as Commissioner of Revenue on Signed March 1796 Folded Printed Circular to Mass., Brown Franklin Mark & "Free", VF. Coxe originally a Loyalist, was arrested & paroled & later joined the Patriot Cause initiating his long political career. Coxe was also known as the father of the cotton industry..... E.VII
- 56 ☒ **A. Eden** (Prime Minister of Great Britain), Autograph Free Frank as Foreign Minister on 1936 Mourning Cover to U.S., 1½p G.B. Franking, Mourning Border Letter accompanies thanking Writer For Message of Condolence On the Passing of King George V, signed by the Under-Secretary of State, VF..... E.VII
- 57 ☒ **Mary Lord Harrison**, Presidential Widow Free Frank on 1929 & 1947 Covers, each accompanied by Autographed 3x5" card, earlier cover & card small faults, o/w F-VF..... E.V
- 58 ☒ **MacKenzie King** (Prime Minister of Canada), Autograph Free Frank on 1927 Cover to President Calvin Coolidge, doubly struck Ottawa "Free" pmk., VF, Scarce..... E.VII
- 59 ☒ **Free R King** (Rufus King, Member of the Continental Congress from Mass., 1784-87), Autograph Free Frank on 1786 Folded Letter to Mass., Str. Line "N. York D . . . 6" pmk. at T.L., Clear Str. Line "Free", VF..... E.VIII

60	<b>Lafayette</b> (Famous French General, U.S. Revolutionary War Hero), One Plus page Holograph Signed Letter dated July 17, 1831, VF, in French with English Translation, signed Hamilton.....(Photo)	E.XI
61	☒ <b>Francis F. Cleveland Preston</b> , Presidential Widow Free Frank on 1929 & 1947 Covers, each accompanied by autographed 3x5" card, F-VF.....	E.VI
62	☒ <b>William Sherman MC</b> , Autograph Free Frank on Cover to Ohio, "Washington D.C. Free" pmk., VF.....	E.VII
63	☒ <b>W. T. Sherman General</b> , Autograph Free Frank on "Headquarters Army of the United States, Official Business." Impt. Cover, docketed April 1873, VF.....(Photo)	E.VIII
64	<b>Kaiser Wilhelm</b> (William II, Emperor of Germany & King of Prussia), Autograph Signature on front of 1935 Portrait Photograph with typed message on back, VF.....	E.VIII
65	<b>Edith Bolling Wilson</b> , Presidential Widow Autograph on 1934 Cover to "The Woodrow Wilson Foundation", also incl. another Autograph Signature on 4x2¼" thin card & a <b>Florence K. Harding Autograph Signature</b> on 1919 Check, F-VF.....	E.VI
66	☒ <b>Free Oliv. Wolcott</b> (Oliver Wolcott, Secretary of Treasury Under President G. Washington, Son of Signer of Declaration of Independence), ms. <b>Free Frank as Comptroller of the Treasury</b> on 1794 Folded Cover to Baltimore; Red Brown "14 NO" Bishop's mark, faint Str. Line "Free", file fold through markings, o/w Fine.....	E.VIII
67	<b>Authors' Autographs</b> , 33, Nearly All Diff., incl. Holograph & Typewritten Signed Letters, Cards (some signed quotes), etc., Most Have Original Envelopes from the 1920's & 30's, F-VF.....	E.VIII
68	<b>Autographs</b> , An Interesting Diverse Group of 43 Diff., incl. Thomas Edison (Inventor), Orville Wright (Aviation Pioneer), John Philip Sousa & Irving Berlin (Composers), U.S. Grant Jr. (Son of Pres.), Eddie Rickenbacker (WW I Flying Ace), Governors (incl. Al Smith), Foreign Political Figures incl. Stanley Baldwin & D. Lloyd George (Prime Minister of England), Petain & Joffre (French Marshals), King George II of Greece, etc., F-VF.....	E.X
69	☒ <b>Free Franks</b> , Five Diff., incl. John A. Dix (as Senator), James W. Henry (Sec'y of War-1799), Amos Kendall (4th. Auditors Office), Timothy Pickering (as U.S. Senator-1808), Samuel L. Southard (Navy Dept.—1825), Fine Lot.....	E.IX
70	☒ <b>Free Franks</b> , Seven, Four Members of Congress incl. David Porter (2), Samuel Ingham & C. G. Ferris, Senators incl. Thomas Hart Benton & Nathaniel Silsbee, First Auditor's Office Wm. Collins, F-VF Lot.....	E.VII
71	<b>Political Autographs</b> , 181 Items, incl. Cabinet Members (81, late 19th.-1930's), Governors (43, 1929-31, 42 with state Capitol pmks.), Supreme Court Justices (11, 1929), Senators (24, nearly all 1929-31), U.S. & Foreign Ambassadors (22, virtually all 1929-31) & a few recent presidential facsimile or autopen signatures, Many With Original Covers, F-VF Lot.....	E.XII
72	☒ <b>Presidential Widow Autographs</b> , Four Diff. incl. Mrs. James K. Polk (10/5/1883), Edith K. Roosevelt (4/28/29), Grace Coolidge (10/8/47) & Eleanor Roosevelt, on 4x2"—5¼x3½" cards, VF.....	E.VII
73	☒ <b>Presidential Widow Free Frank Covers</b> , Four Diff. incl. Lucretia R. Garfield (Mourning Border), Helen H. Taft, Edith K. Roosevelt & Grace Coolidge, F-VF.....	E.VII
74	<b>Stage, Movie &amp; Cartoonist Autographs</b> , ca. 1928, Small Autograph Book with 35 Diff. Signatures on small pieces of paper (affixed in book), incl. George Jessel, Vera Gordon, Dolores Del Rio, Mack Sennett, Hal Roach, William Powell, Billie Burke, etc., VF.....	E.IX

- 75 **Vice-Presidential Autographs**, 14 Items, Ten Diff., incl. Hannibal Hamlin, Schuler Colfax, Thomas R. Marshall, Charles Dawes, Charles Curtis, etc., some of the later signatures are facsimiles or auto-pen, F-VF..... **E.VIII**

## STAMPLESS COVERS

- 76 **Almont, Mich./Feb 15 in Fancy Double Lined Box**, "Paid" & "5" on 1847 Folded Letter, VF, Very Scarce.....(Photo) **E.XI**
- 77 **Almont, Mich. Sept 18. in Fancy Blue Double Line Box**, matching "Paid" & "10" on 1846 Folded Letter, some age bleaching on B. half, o/w VF, Choice Strike, Very Scarce.....(Photo) **E.VIII**

- 78 **Annapolis, Md.**, Red Negative "Post Office Annapolis" & Eagle, Same Handstamp as the Provisional (2XU1), clear Strike on 1845 Postage Bill from Annapolis P.O., Fine, Rare.....(Photo) **E.XV**

- 79 **Balt. Oct 4**, 13x3mm Clear Str. Line pmk. on 1789 Folded Letter to Philadelphia; ms. "2" rate mark at T.R., light horiz. file fold (away from markings), V.F.....(Photo) **E.VIII**
- 80 **Balt. May 11 Bold Str. Line pmk.** on 1794 Folded Letter to Philadelphia with ms. "12½" at T.R., VF..... **E.V**
- 81 **Balte. Md. Sep 27**, Brown Red pmk., matching "Ship", ms. rates on 1802 Folded Letter from Jamaica, slight aging, Fine..... **E.VI**
- 82 **Baltimore Md.**, Blue pmk. & Small "Paid", Large Red Boxed "Paid", ms. "5" rate on Oct. 1845 Folded Letter, VF, Very Scarce.....(Photo) **E.IX**

- 83 **Bo. Way 2**, Bold Red ms. pmk. on 1766 Folded Letter From New Haven to NY; light Red "4/OC" Bishop's mark on reverse; This Marking presumably shows Letter was taken by a Boston Post Rider en Route; 6 pence on 2 penny wright due in NY, no Charge for way pickup; VF Colonial Cover, Earliest Known Way Cover, photocopies of letters from M. Blake.....(Photo) **E.XIV**

- 84 **Boston**, Red Str. Line pmk. (filled in & enhanced) on 1772 Folded Letter to Portsmouth, N. England, "17/AV" Bishop's mark (enhanced), ms. "2" (dwt.), This is The First Year of Use of the Bishop's Mark in Boston, Scarce & Fine..... **E.VIII**
- 85 **Boston Paid Dec 22**, Bold Strike on Beautiful "Suffolk Drug & Dyewood Mills." Illustrated Folded Circular, VF..... **E.V**
- 86 **Bradford Pa**, partly readable pmk. & "Paid 3" in Circle on Overall Illustr. Temperance Cover to Rome, Pa., small stain in B.L. corner, o/w Fine.....(Photo) **E.VIII**
- 87 **Buffalo N.Y. 10**, Bold Blue pmk., matching rough square Fancy "Buffalo / Steamboat / 10cts pmk. on Folded Blue Letter from Sandusky, Ohio to Boston, Fine.....(Photo) **E.IX**
- 88 **Camden (S.C.) March 23**, ms. 1793 pmk. on Folded Letter to Mass., ms. "25" rate, some slavery related contents, some wear along file folds, Extremely Rare Cover, Only The Second Recorded Pre-1800 South Carolina Town & The Only Camden Known, with transcript.....(Photo) **E.XII**
- 89 **Cherry-Valley N Y**, readable Red pmk. in Arc on 1823 Folded Letter to Litchfield, Ct., ms. "12½" rate, minor edge toning at T., VF & Attractive..... **E.V**
- 90 **Cleaveland, O Oct 29**, Two Lines in Double Lined Box, Bold Strike in Red on Neat Folded Letter, ms. "10" rate, VF, Choice ....(Photo) **E.VII**

91	✉	<b>Cleaveland, O Sep. 10</b> , Two Lines in Double Lined Box, Bold Strike in Red on 1833 Folded Letter, magenta ms. "Free", Partly Printed Contents, minor edge splitting, VF.....(Photo)	E.VII
92	✉	<b>Colonial Letter to New York from London</b> , 1784, Sent via Falmouth by British Royal Navy Packet Service, "1/-" pre paid ocean postage, "1/9" local currency rate for distances up to 60 miles, the writer mentions travel through France, seeing the King & Queen of France (Louis XVI & Marie Antoinette), also "I saw the Grand Balloon go up at Versailles, the world is growing mad I'm sure", VF, Interesting Historical Letter, collateral accompanies .....	E.VIII
93	✉	<b>Forwarded by Y.O.S. Thos. W. Evans Liverpool</b> , Bold Box on back of 1824 Folded Letter from <b>Holland to U.S.</b> , Red "New-York" & "Ship", additional ms. "T. Dickason & Co." forwarder, VF, Scarce .....	E.VIII
94	✉	<b>4</b> , Bold Brown Handstamp (The Ship Fee For Port of Entry) on Neat 1793 Folded Cover from " <b>Nassau New Providence</b> " to Philadelphia, usual filing crease, Fine & Very Scarce .....(Photo)	E.XI
95	✉	<b>Fumigated Cover From Beirut, Lebanon</b> , 1847, with Clear Red "Boston 10 Cts" pmk. to <b>Charleston, S.C.</b> , Probably bootlegged to Boston & entered the mails there, Two long Fumigation slits visible on front, VF, The Cholera Epidemic of 1840-49 killed over 2,000,000 in Europe .....	E.VII
96	✉	<b>Guyane Francaise</b> , Bold Str. Line on 1842 Folded Letter to France, minor aging, Fine.....	E.V
97	✉	<b>Hargous &amp; Co. New York</b> , Clear Double Oval Forwarding Agent's handstamp on 1864 folded letter from San Francisco to Bordeaux, black "New 18 York May 28" exchange & French "16" decimes due markings on front, Fine.....	E.IV
98	✉	<b>Litchfield Ct 21 Decr</b> Clear Two Line ms. pmk. on 1815 Folded Cover to Newburgh, NY with matching ms. " <b>15</b> " ( <b>War Rate</b> ) vert. file fold just into pmk., Fine.....	E.VI
99	✉	<b>Mackinac, (Mich.) 25 Oct. 1822</b> Dateline on Fresh 1822 Folded Letter to Chazy, NY, Carried by <b>Military conveyance to Albany</b> , NY where it entered the mails; Clear Red " <b>Albany, NY Nov 20</b> " pmk. with matching Str. Line " <b>FREE</b> ", VF, Scarce.....	E.VIII
100	✉	<b>Mechanicville, NY</b> Clear Str. Line pmk. (misspelling of <b>Mechanicsville</b> ), ms. "6th June" on 1845 Folded Letter to Fishkill, NY, ms. "12½" rate, light age spotting, o/w VF. <b>Unlisted</b> in American Stampless Cover Cat. ....(Photo)	E.IX
101	✉	<b>Nashua N.H. Nov 18</b> Bold pmk., matching " <b>PAID</b> " & " <b>10</b> " (obliterated by grid) on 1852 Brown cover to <b>Honolulu, Oahu, Sandwich Islands</b> , ms. "Via San Francisco", horiz. crease from contents affects pmk., minor edge wear at L., o/w Fine .....	E.VII
102	✉	<b>New-York Apr 27</b> , Red pmk., ms. 10 on <b>Restored Rate Folded Cover</b> to Newburgh, N.Y., light vert. file folds, o/w Fine, Scarce Rate, In Existence For only 31 Days .....(Photo)	E.IX
103	✉	<b>N.Y. Steamship 10</b> , Bold pmk. on 1867 Folded Letter from <b>Cuba</b> , Small Cuban pmk. & Two Large Oval Grids, VF .....	E.V
104	✉	<b>N.Y. 24 Am. Pkt. U.S. 60 Notes</b> , Depreciated Currency Handstamp on Aug. 5, 1864 Folded Letter to N.Y., Black "3 Cents" Debit, etc., usual file fold, VF, Very Scarce <b>Peak Rate Cover</b> .....	E.VI
105	✉	<b>Onon. Oct. 31</b> , two line ms. pmk. on 1815 Folded Letter to Albany with matching ms. " <b>18¾</b> " ( <b>War Rate</b> ) at R., horiz. file fold through pmk., o/w Fine .....	E.VI
106	✉	<b>Providence</b> , Clear Str. Line pmk., ms. "June 7" on 1796 Folded Letter to Philadelphia, Str. Line " <b>FREE</b> ", ms. " <b>Wm Wilkinson</b> " (probably Postmaster Free Frank), VF.....(Photo)	E.IX

107	⊠	<b>Schendy (N.Y.) Oct 18</b> , Clear ms. pmk. on 1815 Folded Letter to Albany with ms. "12" ( <b>War Rate</b> ) at T.R., vert. file folds through markings, o/w VF.....	E.VI
108	⊠	<b>Spencerport, NY</b> , Clear Red pmk. on 1841 Folded Letter from <b>Whitehall, NY</b> , Probably carried on <b>Canal Boat</b> as letter is written by wife of Canal Boat captain who was scheduled to leave the following day, letter entered the mails 13 days later, Fine & Scarce .....	E.V
109	⊠	<b>Tallahassee Flor. Jan 20</b> , Clear pmk. on Blue 1846 Folded Letter to NY, <b>Red ms. "10"</b> at T.R., light vert. file fold (toned) away from markings, o/w Fine.....	E.IV
110	⊠	<b>Tapleyville Mass. Feb 19</b> , Red pmk., day in ms., matching "Paid" & "5" on Neat Blue Folded Cover, VF.....	E.IV
111	⊠	<b>Trans-Atlantic Cover, N.Y. to Scheidam</b> , 1842, Forwarded From London, Markings incl. Bold Red Rimless "Paid Ship Letter London" & Crown Rimless Oval & the Scarce " <b>Angleterre Par Anvers</b> " Oval, also in Red, ms. rate marks, VF.....	E.VII
112	⊠	<b>Trans-Atlantic Covers to Europe</b> , 1840's, Three, Markings incl. <b>Red Boxed "Paid" Over "24"</b> & "19", Red "24" & Black "5" in Circle (Sept. 1849), Early Treaty Use, Charleston to <b>Holland</b> via Halifax Steamer & London, F-VF.....	E.VIII
113	⊠	<b>Washington City D.C. Jun 27</b> , light Red pmk., matching "Free" & "Paid" on June 1841 Folded Letter, ms. "Paid T.P. Brown Brown's Hotel" at T.R. mistaken for a "Free Frank", the "Free" has been deleted & properly rated "18¼", Interesting Contents, mentions meeting with John Quincy Adams, etc., VF.....	E.VI
114	⊠	<b>Washington City D.C. Oct 2 1856</b> , Clear pmk. on Folded Cover to <b>Mexico</b> with light Red <b>Str. Line "PAID"</b> , Red pencil " <b>40</b> " rate, Clear Oval " <b>Vera Cruz, 19 October 1856</b> " transit mark, numeral "6", Fine.....	E.VII
115	⊠	<b>York Pa. Jul 30 Allegorical Figure</b> pmk., partial (90%) strike in Red on 1827 Folded Letter to Columbus, ms. "12" rate, two file folds not affecting figure, light toning, Fine, Scarce Marking (Amer. Stampless Cover Cat., \$1750).....	E.XII
116	⊠	<b>Stampless Covers</b> , Collection of 21 Covers, incl. 1799 N. York <b>Clamshell</b> , " <b>Circelville O</b> " Misspelling, Stoughton Mass "6" At-tatched Rate, Two Turned Usages, 1838 Express Mail, Green Frederickbg. Va., Williamsport Pa. <b>Blue "R"</b> (Registered), etc., F-VF, Attractive Lot.....	E.IX
117	⊠	<b>Stampless Covers</b> , Approx. 150, incl. 15 Scarce Miss. Manuscript Towns (duplication), two ms. Marion College, Mo., "Steamboat", "Ship", Pointing Hand "Paid", Brooklyn N.Y. Handstamp "18¼" rate, etc., others nearly all Northeast ms. & handstamp, generally F-VF.....	E.XI

## WESTERN, TERRITORIAL AND EXPRESS COVERS

118		<b>Bethel, Alaska 1915</b> , Bold Purple <b>Territorial</b> pmk. used on two separate Registry Tags to San Francisco; one with 8c Olive Green (414) and 12c Claret Brown (417) tied by Nov 10 pmk., one with 5c Blue (304) Vert. Pair & 10c Orange Yellow (416) tied by Dec 10 pmk.; both tags with faults, Fine Appearance.....	E.IV
119	⊠	<b>Brenham, Texas August 26. 1847</b> , Bold ms. Str. Line pmk. on Folded Letter to <b>La Grange</b> with matching " <b>unpaid 5, pay first</b> " at T.R., light overall toning & file fold (away from markings), o/w VF.	E.VII
120	⊠	<b>California Penny Post Co., 7c Black on 3c Red on White U.S. Entire No. U10 (34LU10a)</b> . Readable Oroville, Cal. Two Line hand-stamp used to San Francisco, cover with flap & two corners repaired, Rare & Attractive.....	(Photo) 750.00

- 121 ☒ **Eugene City O.T.**, Clear pmk., Well-centered **3c Rose (65)** tied by Circle of Wedges on **Elaborate Overall Mental & Moral Reform Cover** to Wash., D.C., Extremely Fine, Beautiful Cover.....(Photo) **E.X**

- 122 ☒ **Indian Territory** (Oklahoma), Specialized Collection of Approximately 150 Covers, Wide Range of Towns & **Forts**, Virtually All Diff., incl. No. 26 with ms. "Choctaw Agency" (1860), Stampless ms. "Choctaw-Agency", Stampless "Doakesville Ark." handstamp, ms. "Doakesville" on 2c Green Entire, Stampless ms. "**Spencer Academy**," ms. "Tahlequah" on 3c Green Entire, Stampless ms. "Wheelock C.N.", **Forts**, incl. Sill, Reno & Gibson, Many Scarce Towns, few Fancy cancels, Illustrs. & Corner Cards, some Collateral such as Revenue Stamped Paper, 1886 "Deed To Town Lot," signed by D.W. Bushyhead, Chief of the Cherokee Nation, Check, etc., also some misc. material, mixed quality, still a Valuable Foundation Collection.....(Photo Ex) **E.XVI**

- 123 ☒ **Jamestown Cal. Jan 21** pmk. on Cover to Ct., **10c Green (68)**, light crease, tied by Grid, Scarce..... **E.V**

- 124 ☒ **Lake City MT Dec 17**, Capital Letters Balloon Type Bold **Minnesota Territorial** pmk. on 3c Red on Buff Entire (U10) to Henderson, Minn., minor edge soiling at L., VF, **Earliest Date of Usage Listed by Risvold**..... **E.VI**

- 125 ☒ **Langton's Pioneer Express Marysville**, partially Readable **Blue Oval Express** handstamp ties average **3c Rose (65)**, on Yellow Cover to Smartsville, Ca., Attorney corner card, light soiling, o/w Fine..... **E.VII**

- 126 ☒ **New Mexico Territorial Covers**, Three, incl. No. 207 tied by "Santa Fe N.Mex." pmk., "Palace Hotel" Corner Card; No. 220 tied by Target, "Rincon & Silv. City" R.R. pmk., "Mexican R'y Development Co. Deming, New Mexico" Corner Card; Nos. 264 & 279 tied by 1898 Santa Fe pmk. on Illustr. Printer's Cover, first two faults, last Very Attractive, Scarce..... **E.V**

- 127 ☒ **From Noisy Carrier's/Mail/77 Long Wharf S.F. Cal.**, Boxed **Green Express** marking on reverse of **3c Red on Buff Entire (U2)** to **Long Island, NY** franked with **1c Blue Type II (7)** & **two 3c Dull Red (11)**, all Average, tied by partial S.F. pmks., without backflaps & some edge faults, o/w Fine..... **E.VIII**

- 128 ☒ **Piños Altos N. Mex.**, Clear Strike on 1889 Cover to Kans., **2c Green (213)**, Target cancel, Neat Corner Card, cover reduced at R., VF, with enclosure..... **E.V**

- 129 ☒ **Stmr. Sierra Nevada/Via Nicaragua/Advance O/The Mails, Dark Blue Oval & Blue Two Line Via Nicaragua/ Ahead Of The Mails** on Buff Cover to Pa., **Horiz. Pair 3c Red (11)**, faint crease from contents, tied by "New-York Ship" pmk., Handsome Cover, Rare Usage.....(Photo) **E.XIII**

- 130 ☒ **Traverse Des Sioux MT**, pmk. ties **3c Claret (11a)** on Neat Cover to N.H., Fine..... **E.V**

- 131 ☒ **Via Nicaragua/Ahead Of The Mails**, Blue Two Line Box on Buff Cover to Pa., **Black** "New-York Paid 7 cts", Fine & Very Rare, One of a **Very Few Known Stampless Usages**.....(Photo) **E.XIII**

- 132 **Wisconsin Collateral, Territorial Map of Milwaukee**, Mailed From Cincinnati O. (Red pmk.), ms. "25" rate to Phila., Pa., considerable splitting along folds, Scarce..... **E.VII**

133	☒	<b>Silver City N. Mex.</b> Clear Territorial pmk. (Dike Type 1) on 1874 Yellow Cover to <b>Scotland</b> used with <b>3c Green (158) Horiz. Pair</b> , Fine, Tied by Target Cancel, Red "New York PO" Transit mark on front, Glasgow backstamp, cover soiled & with small edge faults at T., Scarce use.....	E.IV
134	☒	<b>Weaverville Cal.</b> Oval pmk., magenta ms. date, "Paid", ms. "4" & Largea Grid of Small Squares on <b>6c Green on White Entire (U13)</b> to Me., trivial cover stain & minor closed tear, o/w VF, with <b>Apr. 22, 1855</b> Enclosure, 10c Rate Effective April 1, 1855, Early Use, Very Attractive.....(Photo)	E.VIII
135	☒	<b>Santa Fe N. Mex Dec 1</b> , Clear pmk. on Fresh 1853 Folded Letter (Military Contents) to Wash., D.C., "5" handstamp deleted in pencil, ms. "Official Business" at T.R., neatly reinforced file folds, Fine, Very Scarce & Attractive Territorial.....(Photo)	E.X
136	☒	<b>Truman &amp; Co.'s Express</b> , Collection of <b>Seven Differnt Printed Frank Covers</b> , all on 3c Entire, ms. cancels or uncanceled, VF, Scarce & Attractive Specialist Lot, with collateral.....	E.XI
137	☒	<b>Yankee Jim's Cal Jul 3</b> , Clear pmks. tie three Average <b>3c Dull Red Ty I (25)</b> on 3c Red on Buff Entire (U10) to Me., small cover tear, Fine.....(Photo)	E.VII

## STEAMBOAT AND RAILROAD COVERS

138	☒	<b>Housatonic Railroad &amp; Large "5"</b> , Clear Red Double Circle pmk. on 1849 Folded Letter, minor toning, o/w VF.....(Photo)	E.VIII
139	☒	<b>Housatonic Railroad 5</b> , Clear Strike in Red, <b>No Inner Circle</b> , on Fresh Cover to Mass., with enclosure, Fine & Choice.....	E.VII
140	☒	<b>Mic. Central R.R. Mic. 29 Nov</b> , Clear Strike, <b>3c Red (11)</b> , margins to trifle In, tied by Grid on Buff Cover, couple cover creases, Fine ...	E.V
141	☒	<b>N.Y. to Boston Stmb. &amp; R.R.R.</b> , Mostly Bold Strike ties Average 3c Red (26) on Overall Gray <b>Steam Boiler Ad Cover</b> , Fine.(Photo)	E.VII
142	☒	<b>New York &amp; Phila R.R. Apr 1</b> , pmk. ties VF <b>3c Brownish Carmine (11)</b> on Fresh Cover, VF.....	E.IV
143	☒	<b>Packet Magnolia</b> , Blue Oval ties Average <b>Horiz. Pair 3c Red (11)</b> , R. stamp with nicks, Str. Line "Steam" cancel on Blue 1856 Folded Letter to New Orleans; "New Orleans" pmk., ms. "Valuable", horiz. file fold, o/w Fine.....(Photo)	E.IX
144	☒	<b>Route 7309</b> , Large & Small Blue Double Ovals tie <b>3c Red (11)</b> on separate covers, minor cover flaws, still Fine.....	E.VI
145	☒	<b>Steamer S.W. Downs.</b> , Red Double Line Oval ties two 3c Red (11) on Folded Cover to Bayou Sara, edge faults & light soiling, also incl. cover front to New Orleans with Red oval "Dr. Batey" which ties an average <b>3c Dull Red (11)</b> .....	E.VI

## 1847 ISSUE COVERS

146	☒	<b>5c Brown (1)</b> . Sheet Margin at L., Large Margins, Rich Color, Wonderful Sharp Impression, tied by Red grid on cover to Baltimore, light readable Red "Pittsburgh, Pa" pmk., Red Numeral "5" & ms. "due", trivial file fold away from stamp, VF & Attractive.....(Photo)	E.XIII
-----	---	--	--------

147	☒	<b>5c Red Brown (1)</b> . Ample to Large margins, trivial scissors cut in T.L. margin, tied by Red Grid on 1850 Brown Cover to Charlestown, Va., Blue "Baltimore, Md" pmk., VF.....(Photo)	850.00
-----	---	--	--------

- 148 ☒ **5c Brown (1).** Large Margins incl. Sheet Margin at L., tied by **Blue** grid cancels on 1851 Blue Folded Letter to Plattsburgh, NY bearing Nice Strike of Blue "**Troy, NY**" pmk., light file fold, VF & Attractive, signed Ashbrook, ex-Gore .....(Photo) 850.00
- 149 ☒ **5c Grayish Brown (1).** Large Margins, tied by doubly struck Red grid cancels on buff cover to Boston, Mass. bearing Nice Strike of Red "**Windsor, Vt**" pmk., 1851 enclosure, Clean, Very Fine & Attractive Cover .....(Photo) 850.00
- 150 ☒ **5c Red Brown (1).** Large Margins, tied by Bold Blue "**Troy, NY**" pmk. on buff cover to **Montreal, Canada East**, ms. "4½", Red Montreal Backstamp, light horiz. file fold through pmk. away from stamp does not detract from this VF & Attractive cover, Single Uses of This Stamp To Canada Are Scarce.....(Photo) 850.00

- 151 ☒ **5c Brown (1).** Four Large Margins, corner crease at B.L., Rich Color & Impression, tied by Red Grid cancel on 1848 Folded Letter, Red "New-York Mar 7" pmk. & **Oval Orange-Red "Swarts/B/post Office/NY/Chatham Square"** Local Post marking, VF, Attractive Cover.....(Photo) E.XIV

- 152 ☒ **5c Brown (1).** Ample to Large Margins, Clear Impression, tied by Red Orange Grid cancel, light matching Albany N.Y. pmk. on 1849 Folded Letter to N.Y., VF, signed Bloch, ex-Rohloff.....(Photo) 850.00

- 153 ☒ **5c Brown (1).** Large to Huge Margins, incl. portion of stamp above, not tied by **Blue Str. Line "PAID"** cancel on 1849 Folded Letter to N.H., **Bold Blue "Eastern R.R."** pmk.; light cover aging (does not affect stamp), o/w VF, with P.F. Certificate .....(Photo) E.XIV

- 154 ☒ **5c Brown (1).** Ample to Large Margins, vert. crease, tied by Red Grids on 1851 Folded Letter to Ill., Nice Strike of Red "**Chicago Ill Apr 7**" pmk., VF Appearance, Attractive Cover.....(Photo) E.XII

- 155 ☒ **5c Orange Brown (1b).** Margin to tiny bit in, tied by Red Grids, matching partial "Boston & Albany R.R." pmk. (Remele B8-a), neat July 1850 docketing, Fine .....(Photo) E.X

- 156 ☒ **5c Blackish Brown (1a).** Sheet Margin at R., Large Margins except in at L., small crease entirely in R. margin; just tied by Blue Grid on large part of Blue Folded Cover to Greensborough, Ala., Bold Blue "**Montgomery, Ala Nov 14**" pmk., Fine.....(Photo) E.XII

- 157 ☒ **5c Brown (1).** Two singles, Large Margins except R. stamp in at B.R., tiny corner creases, tied by Red grid cancels On Blue 1850 Folded Letter to **Detroit, Mich.** with Bold Red "**Boston/24/May/10 cts**" pmk., file fold Under L. stamp & minor soiling, o/w Fine, Attractive.....(Photo) E.XIII

- 158 ☒ **5c Red Brown (1).** Two singles, One Clear to Large margins & small tear at T., other with tear & piece of design missing, both tied by Blue "Philadelphia, Pa" pmk. on large Brown Homemade Envelope (corner nicks) to N.J. which has **Wonderful Valentine Enclosure** similar to the Newbury cover pictured on Brookman, page 48, Scarce .....(Photo) E.XV

- 159 ☒ **5c Red Brown (1).** Four singles, Ample to large margins except second & fourth stamps just touched at B., L. stamp vert. crease from file fold; used on large 1851 Folded Letter to Me., readable Red Str. Line "**PAID**" & Numeral "**20**", Fine & Attractive .....(Color Plate) E.XV

160	⊠	<b>10c Black (2).</b> Large Margins All Around, tied by Red Square Grid on 1849 Blue Folded Letter from NY to <b>London, Canada</b> , Readable "Queenston, U.C. De 27 1849" Transit mark at L., VF.....(Photo)	2,350.00
161	⊠	<b>10c Black (2).</b> Ample to Large margins, just Clear at T., tied by Bold Red " <b>Saint Lous, Mo. 10 Nov 27</b> " pmk. on 1850 Blue Folded Letter to Philadelphia, Pa., horiz. file fold away from stamp, o/w VF .....(Photo)	2,350.00
162	⊠	<b>10c Black (2).</b> Large Margins, tied by light strikes of <b>Blue</b> "Philadelphia, Pa 10 cts" pmk. on Brown cover to <b>Nashville, Tenn.</b> , Clean & Very Attractive Cover.....(Photo)	2,350.00
163	⊠	<b>10c Black (2).</b> Clear to Large Margins, couple of trivial wrinkles & small crease at T.R., just tied by <b>Black</b> grid on 1850 Folded Cover, matching " <b>Jackson, Te Apr 29</b> " pmk., Fine, Very Scarce Usage .....(Photo)	2,350.00
164	⊠	<b>10c Black (2).</b> Ample to Large Margins, just tied by <b>Blue</b> cancel on small 1850 cover to <b>Nashatohah Lakes, Wis.</b> bearing light <b>Blue</b> "Philadelphia, Pa 10, Nov 25" pmk.; <b>Blood's One Cent Despatch (15L13)</b> on flap, P.F. Certificate states "Genuine usage on refolded cover with part of flap replaced and decline opinion on usage of the local", Fine.....(Photo)	<b>E.XIII</b>
165	⊠	<b>10c Black (2).</b> Large Margins to just clear at B.L., two small tears at T., <b>Blue</b> grid cancel (not tied) on Folded Cover from Ohio to Pa., vert. file folds, o/w Fine.....(Photo)	2,350.00
166	⊠	<b>10c Black (2).</b> Ample to Large Margins, light toning, vert. crease from file fold, tied by readable <b>Blue</b> " <b>Alby &amp; Buffalo R.R. Sep 25</b> " pmk. on 1849 Folded Letter from Buffalo to NYC, <b>Addressed to "Hon. John Van Buren" (Son of Pres. Martin Van Buren)</b> , several file folds & small sealed cover tear, o/w Fine .....(Photo)	2,350.00
167	⊠	<b>10c Black (2).</b> Large Margins except small nick at R. just touches frameline, barely tied by <b>Blue</b> cancel on cover to Raleigh, N.C. bearing light <b>Blue</b> " <b>Annapolis, Md May 7</b> " pmk., small wax seal stain & faults on face, o/w Fine, Attractive Cover .....(Photo)	2,350.00
168	⊠	<b>10c Black (2).</b> Margins to slightly in, Bold Red " <b>X</b> " (Roman Numeral Ten) Handstamp cancel, matching "Lafayette In Oct 18" pmk. on 1847 Folded Letter to Portsmouth, Ohio, Rare Origin & Early Usage, ex-David Baker.....(Photo)	2,450.00
169	⊠	<b>10c Black (2).</b> Large Margins to in at T. & R., vert. file fold breaks paper, tied by Red grid on waterstained & toned 1850 Folded Letter to Ct., Bold Red " <b>Chicago, Ill 1 Apr</b> " pmk., letter contains a plea for donations to Church Library, Average.....	2,350.00

## 1851 ISSUE COVERS

170	⊠	<b>1c Blue, Ty. II (7).</b> Three Large margins (just in at L.), tied by Clear <b>Milwaukee, Wisc.</b> pmk. on 1856 Circular to Whitewater, Wisc., VF.....	<b>E.VII</b>
171	⊠	<b>1c Blue, Ty. II (7). Horiz.</b> Pair, Clear to Large Margins, except just touched at B., tied by very light strike of New Orleans pmk. on <b>1856 Circular Rate</b> Folded Cover to <b>Prussia</b> , Red Le Havre transit mark on front, German backstamp, Attractive & Fine Cover.....(Photo)	<b>E.IX</b>
172	⊠	<b>1c Blue, Ty. II, 3c Red (7, 11).</b> Latter average <b>Horiz. Strip of Three</b> tied by Maine pmk. & Grids on 1852 Blue Folded Letter to <b>New Brunswick</b> , St. George backstamp, Fine.....	<b>E.VI</b>

173	1c Blue, Ty. IV (9). Vert. Pair, Huge Margins to slightly in, tied by Bold New Orleans, La. pmk. & British Numeral "2" on 1855 Blue prices current to Liverpool, Fine Cover .....(Photo)	E.VIII
174	1c Blue, Ty. IV, 3c Red (9, 11). Latter Vert. Strip Of Three, All pen cancelled, (not tied) on Buff Cover to Cuba from Deerfield, Mass, Red "NY" transit at B.R. & partial Blue "NA 1" in center; Blue Havana backstamp, Fine & Attractive Cover.....(Photo)	E.VIII
175	1 Blue, Ty. IV, 3c Red (9, 11). Two 5c Treaty Rate Covers to France, one with Pair of 1c & Single 3c (May, 1854), other Vert. Pair of 3c (Nov. 1856), 1c Overpayment of 5c + 1c Carrier Fee, former Fine, latter faults, Fine Appearance, Scarce Lot.....	E.VII
176	1c Blue, Ty. IV, 3 Red (9, 11). Two 10c Rate Covers; Cross Border to Canada, Red Frame "U. States" Arc; West to East Transcontinental Usage, small faults (former without flap), Fine Appearance .....	E.VII
177	3c Deep Orange Brown (10). Margins All Around, Mostly Large, Beautiful Color, tied by Black Square Grid, Red "New-York" pmk. on Fresh Aug. 3, 1851 Folded Letter to Albany, VF, Choice.....	75.00
178	3c Orange Brown (10). Pos 80R1E, Clear to Large Margins, tied by grid cancel & Blue "Baltimore, Md Jul 2" pmk. on Purple 1851 Folded Letter, Second Day of Use of 3c 1851, VF, signed Chase .....	E.IX
179	3c Orange Brown (10). Dark Shade, Margins All Around, tied on Nov 1851 Folded Cover by Blue Utica N.Y. Fancy Double Oval, cover file fold, VF .....	75.00
180	3c Orange Brown (10). Tied by Bold Grid, matching "Way 1", Red "New Orleans La." pmk. on Fresh Buff Cover, ms. "Savannah N 2" Steamboat Routing, VF .....	E.VII
181	3c Orange Brown (10). Margins Virtually All Around, light bend, Rich Color, tied by Fancy Blue Circle of Wedges & matching "Toledo Ohio." pmk., VF.....	75.00
182	3c Orange Brown (10). Margins Virtually All Around, Rich Color, Beautiful Bold Dark Blue Crisscross Grid cancel, matching "Potts Ville Pa." pmk., on Aug. 12, 1851 Folded Cover, VF .....	75.00
183	3c Deep Orange Brown (10). Large Margins to in at T., Rich Shade, tied by Bold Blue "Augusta, Geo 3 PAID" pmk. on Feb. 1852 Folded Blue Letter to Ill., Fine .....	75.00
184	3c Orange Brown (10). Tied by N.Y. pmk. on Blue 1851 Folded Letter to R.I., Clear Red Str. Line "Philada Rail Road", Fine .....	E.VI
185	3c Orange Brown (10). Pos. 88L5E, Margins All Around, tied by Blue Grid on Blue 1851 Folded Letter with light but readable Blue "Balto & Susqoh. R.R. Oct 2" pmk. (Towle 195-B-1), minor edge toning, o/w Fine, Scarce RR cover (Towle \$125-200).....	E.VIII
186	3c Dark Orange Brown (10). L. Sheet Margin Horiz. Strip of Four, Pos. 21-24LO, Average, faults, used with Clear ms. "Houston, Texas" cancel on Cover Front to Austin, Red "Houston, Txs" pmk., ms. "Way 1" at T.L., Scarce Usage .....	E.VII
187	3c Orange Brown (10). Three Covers, each with Readable Red pmk., one with New London, Conn. pmk. & Red grid on stamp, one with Boston 3cts pmk. & stamp tied by small "PAID" in grid cancel, one from Portsmouth, N.H., stamps Average, Covers F-VF .....	E.VI
188	3c Orange Brown, Red (10, 11 five). Six Covers with "3 Paid" or "3 cts. Paid" Within Town pmk., one with Mourning Border, F-VF Lot .....	E.VII
189	3c Orange Brown, Red (10, 11). 22 Covers, incl. Rates Within Town pmks., Quadruple Rate, Railroads, Used on 3c Entire, Blue "5 cts Due", Used with 1c Blue Ty. IIIa (22) on 10c Rate Cover (ms. cancels), also incl. No. 26 Cover, mixed quality, nearly all F-VF.....	E.X

190	3c Red (11). Margins All Around, Huge at L., tied by Phila., Pa. pmk. on Attractive <b>Clothier's Illustr. Corner Card Cover</b> , flap faults, VF.....	E.V
191	3c Red (11). Large Margins, light toning, Red grid cancel used on 1854 Blue Folded Letter with Red Hillsboro, N.C. pmk. to Newbern, Ala, <b>Bold Blue "Newbern, N.C." pmk.</b> , matching <b>Rimless "Mis-sent/And/Fow'd"</b> , VF.....(Photo)	E.VII
192	3c Red (11). Clear to Huge Margins, tied by <b>"Star of David" Fancy Cancel</b> on Buff Cover, Clear <b>"Chicopee, Mass"</b> pmk., VF... ..(Photo)	E.VII
193	3c Brownish Carmine (11). Clear to Large Margins, <b>Green Grid cancel</b> , used on 1852 Blue Folded Letter to Forborough, Mass with <b>Clear Green Rimless "Ashfield Mass"</b> pmk. (ms. Oct 15 date), minor cover tears, o/w VF, <b>One of Only Two Rimless Green Towns Recorded</b> .....	E.VIII
194	3c Red (11). Clear to Huge Margins, tied by <b>Bold Negative "PAID 3"</b> on 1853 Folded Cover to New Orleans, Clear <b>"Canton, Mi."</b> pmk., light horiz. file fold (away from stamp), Fine, Very Scarce cancel.....(Photo)	E.X
195	3c Red (11). Average, tied by <b>Blue Keeseville, NY pmk. on Fre-mont Campaign Cover</b> to Troy, NY, light soiling, o/w Fine.(Photo)	E.VII
196	3c Red (11). Tiny corner crease, <b>Bold Blue Rimless "Paid. 3"</b> cancel, matching <b>"Orford-Ville, N.H."</b> <b>Rimless Arc</b> on Buff Cover, some cover creases, o/w Fine.....(Photo)	E.VII
197	3c Red (11). Large margins to in at T., tied by Philadelphia, Pa. pmk. on <b>Overall Illustr. Pennsylvania RR Map Ad Cover in Brown</b> to Harrisburg, edge toning, o/w Fine.....(Photo)	E.VII
198	3c Red (11). Large Margins except small nick at B.L., tied by <b>Green "Raleigh, N.C." pmk.</b> on Buff Cover to Henderson, small cover tears at T., o/w Fine, Attractive.....	E.V
199	3c Red (11). Large Margins to just in, tied by <b>Blue Morganfield, Ky. pmk.</b> on Brown cover to New Hven, Ky. with ms. <b>"Registered, No. 9"</b> at L. ( <b>5c Fee Paid in Cash</b> ), small cover tear, o/w Fine, Scarce usage.....	E.V
200	3c Red (11). Large margins except small nick at T.R., tied by "New London, N.H. Apr 17" Double Oval pmk. on <b>Fancy Literary &amp; Scientific Institution Corner Card Cover</b> , small edge faults, o/w Fine.....	E.VI
201	3c Red (11). Average, repaired, tied by grid cancel on 1855 Blue Folded Freight notice to Seguin, Texas with Clear Red "New Orleans La" pmk., <b>Black boxed "too late" (in italics)</b> Simpson Rarity 9 (3 known), Pictured in Simpson's U.S. Postal Markings, Extremely Scarce & Attractive.....(Photo)	E.VIII
202	3c Red (11). Average, tied by Clear <b>"New-York, Jul 14, 1853"</b> pmk on Folded Cover, repair at T. near stamp, small part of pmk. drawn in, Average Scarce Cover.....	E.V
203	3c Red (11). Vert. Strip of Five & Two Singles, Average, tied by <b>Numeral "40"</b> handstamps & ms. cancel on cover to Mass. Prob-ably from <b>San Francisco &amp; a 1c overpayment of the 10c x 2 rate</b> , small faults, o/w Fine, Scarce Usage, Chase mentions a similar cover to Boston.....(Photo)	E.VIII
204	3c Brownish Carmine (11). Horiz. Average Strip of Seven & Single, tied by <b>Bold "Reading, Pa"</b> pmk. on 1856 faulty, repaired & rebacked Folded Blue Cover to <b>England</b> , Red numeral "3" & Lon-don transit marks on front, Very Scarce.....(Photo)	E.VIII
205	3c Red (11). <b>Two "N. York Express Mail" Covers</b> , Single 3c & <b>Quadruple 3c Rates (Two Pairs)</b> , Fresh & Fine Lot.....	E.VI

206	3c Red (11). Three College Pmk. Covers, one tied by Blue "University of Va.", two "Oakland College Miss." (stamps ms. cancels), also incl. No. 26 Cover tied by "College Hill Ohio" pmk., F-VF.....	E.VI
207	3c Red (11). Three Covers, one with Bold Red "Newburyport, Mass Paid" pmk., onel with Clear Ultramarine "Jewett City Conn" pmk., stamp with imitation Boston "PAID", & one with Clear Blue "Royalton, Vt" pmk., stamp tied by "PAID 3" in Circle, stamps average, Covers VF.....	E.V
208	3c Red (11). Four "Way" Covers, comprising ms. "Way"; Stamp tied by "Way"; Red "Way"; 1c (No. 9), & 3c (No. 11), Prepayment of 1c Way Fee (Very Scarce), Fine Lot.....	E.VIII
209	3c Red (11). Five Rimless Town pmk. Covers (Four Diff.), incl. Bethany N.Y., Blue Catskill N.Y., Indianapolis Ind 3 Paid & two Lowell Mass. The Bethany (with Reversed "N" in "N.Y.") on an Embossed Ladies Envelope (stamp ms. cancel, cover stain) is Very Rare. Only about Ten Towns Used Rimless Pmks. during 1851-60 Period.....	E.VI
210	5c Red Brown (12). Ample Margins to in at B., tied by New Orleans, La. pmk. on 1856 Yellow Cover to France, Red "New York Br. Pkt" & Black French transit markings, small sealed cover tear at T., vert. cover crease & some edge wear, o/w Fine.....(Photo)	3,000.00
211	10c Green, Ty. II (14). Ample to Large Margins, tied by San Francisco, Cal. pmk. on Buff cover to N.H., ms. "Per Stmr. Jno L. Stephens", small cover tear at B. & minor staining, o/w Fine.....(Photo)	E.VIII
212	10c Green, Ty. III (15). Ample to Large margins, tiny toned spot at B., tied by Yreka, Cal. pmk. on buff cover to Mich., minor wrinkling at L., o/w Fine.....(Photo)	400.00
213	10c Green, Ty. III (15). Ample to Large Margins, tied by Clear NY Ocean Mail pmk. on Yellow Cover to New Granada, ms. "Favored by Mr. I. de Sable," Early example of this forwarder, without back-flap, small cover repair at T. & minor tape stains, Scarce Usage.....(Photo)	E.X
214	10c Green, Ty. III (15). Horiz. Strip of Three, Ample to Large margins except in at B., minor age spot, all tied by Bold Balloon Type New Orleans pmks on Blue Folded Cover to Baden, sent via Prussian Closed Mail, file folds away from stamp & light aging, Average.....(Photo)	E.XII
215	12c Black (17). Clear to Huge Margins, tiny corner faults, on legal size cover tied by "Greensborough Ala." pmk., bit irregularly reduced at L., minor edge faults, Scarce.....	1,300.00
216	12c Black (17). Horiz. Pair, Large margins to in, tied by Bold Bristol, R.I. pmk. on 1857 Buff cover to England, Red numeral "19", sealed cover tear at L. & repairing along T., o/w Fine, Attractive.....(Photo)	625.00
217	12c Black (17). Horiz. Pair, used with 1c Blue Ty. IV (9) & 3c Dull Red (11) on Yellow 1857 Cover to Italy Sent via Prussian Closed Mail, Short Paid by 7cts", Apparently accepted anyway; light red "12" & German maagenta "f 2/4" in center, NY & Rome backstamps, stamps with small faults, cover waterstained, Scarce.....(Photo)	E.IX

#### END OF FIRST SESSION

## SECOND SESSION

TUESDAY, DECEMBER 16, 1986 at 1:30 P.M.

### 1857 ISSUE COVERS

- |     |   |   |          |
|-----|---|---|----------|
| 218 | ⊗ | <b>1c Blue, Ty. I (18).</b> Fine centering, small nick at T., <b>used with 3c Dull Red Ty II (26)</b> fine centering, tear, both tied by NY duplex on Carrier cover to Va., VF Appearing & Attractive.....(Photo)   | E.VIII   |
| 219 | ⊗ | <b>1c Blue, Ty. I, II (18, 20). Horiz. Combination Strip of Three,</b> Types II, I, I, from Plate 12, in at B., minor faults; ms. cancelled on cover to Newport, Del. with Readable "Middletown Oct 28 Del" pmk., pencil docketed 1861 (which would make this <b>Used after De-monitization</b> (Wilmington, also New Castle Co, received the 1861 stamps on August 20), edge faults, Very Scarce, with P.F. Certificate .....(Photo) | E.XI     |
| 220 | ⊗ | <b>1c Blue, Ty. II (20). Tied with 3c Rose Pink (64b)</b> by N.Y. pmks. on small Neat Cover to Boston, Fresh, VF, with P.F. Certificate .....(Photo)  | 220.00 + |
| 221 | ⊗ | <b>1c Blue, Ty. II (20).</b> Average, tied by Clear Detroit, Mich. pmk. on 1857 Circular to Mich., Fine & Attractive.....   | E.VI     |
| 222 | ⊗ | <b>1c Blue, Ty. II (20).</b> Average, tied by <b>Greenish Blue Taunton, Ms.</b> pmk. on 1857 bank circular, trivial toning at B.R., o/w Fine.....   | E.VI     |
| 223 | ⊗ | <b>1c Blue, Ty. II (20). Horiz. Pair, from Top Row of Plate 11,</b> Fine, R. stamp with tear, used with <b>3c Dull Red Ty. II (26)</b> , tied by grid cancel on 1861 Cover to <b>Cape of Good Hope</b> with Bold "Richmond, NY" pmk. (tear through pmk.), Red NY Br. Pkt Transit mark on front, Red Capetown back-stamp; small cover faults, Scarce Usage .....(Photo)  | E.XIII   |
| 224 | ⊗ | <b>1c Blue, Ty. IIIa (22).</b> Average, tied by light N.Y. pmk. on 1858 Railway Interest Protective Agency circular to I & C RR Co. of Cincinnati, Ohio, Fine.....  | E.VI     |
| 225 | ⊗ | <b>1c Blue, Ty. IIIa (22).</b> Pos. 73L4, perfs. in at L., Rich Color, tied by Maspeth N.Y. pmk. on Circular Rate Cover, As This Stamp Has A Fairly Wide Break at B. & Since Pos. 73L4 is a "Variable" Ty. III/IIIa according to Neiken, This Stamp Might Be Classified as Ty. III, Attractive.....   | 275.00   |
| 226 | ⊗ | <b>1c Blue, Ty. IIIa (22).</b> <b>Used with Horiz. Strip of Three 3c Red (26)</b> , on cover to San Francisco, Cal. bearing Blue Double Circle "Sandy Spring, Maryld, 7 Mo. 9" <b>Quaker Date</b> pmk.; Fine, Scarce Usage .....(Photo)   | E.IX     |

227	1c Blue, Ty. V (24). Huge Imperf. Straddle Margin at L., Showing Bit of Next Stamp, on Neat Drop Letter Cover tied by "U.S.P.O. Dispatch Phila" Octagon, VF .....	E.IV
228	1c Blue, Type V (24). Imperf. Centerline Single, lightly tied by Red NY pmk. on 1860 bootlegged circular from Le Havre, France, Very Interesting Contents concerning the attempt to monopolize shipping by the Union Line, Fine.....	E.IV
229	1c Blue, Ty. V (24). Two covers; one with single, tied by Boston, Mass. pmk. on circular to Vt., VF, Friedl Certificate; second, with two singles, average, one with part imprint, tied by Black N.Y. carrier cancels on local Folded Letter, Fine .....	E.VI
230	1c Blue, Ty. V (24). Small faults, Used With Two 1c Blue (63), tied by Blue Burton, Mich. pmk. on soiled & faulty Cover to Otter Creek, Mich.; ms. 1862 docketing at R.; Scarce Use of Booth Issues After Demonitization of 1c 1857 .....(Photo)	E.VIII
231	1c Blue, Ty. V (24). Horiz. Pair & Single, tied by Clear Balloon "Wilton Junction, Iowa" pmk. on Buff cover to Pa., pair with Str. Line "PAID" cancels, VF & Attractive Cover.....(Photo)	E.VII
232	1c Blue, Ty. V (24). "L" Shaped Strip of Three, Pos. 76, 77, 86R8, tied by Red Str. Line "Paid" cancels on buff cover to Minn., T., small cover tear at B. & part of backflap missing, o/w Fine .....	E.VI
233	1c Blue, Ty. V (24). Horiz. Strip of Three With T. Sheet Margin, Average, Pos. 8-10 R8 (pos. 8 & 10 are the largest Double Transfers on plate) tied by light but readable "Oakland, Or" pmk. on 1861 yellow cover to Roseburg, Ore., small piece of cover missing at T.L., o/w Fine .....	E.V
234	1c Blue, Ty. V, 3c Red (24, 26). Horiz. Pair Former. Single of latter, small faults, used with cancels on 1853 cover from New London, Ct to Lahuina, Sandwich Islands (Hawaii), backflap missing, Fine .....	E.VIII
235	3c Rose (25). Block, small faults, tied by Chicago, Ill., pmks. on somewhat reduced & refolded large cover, cover faults, Extremely Rare, with P.F. Certificate .....(Photo) 3,500.00+	
236	3c Red (26). Natural center line s.e. at L., tied by "Minneapolis M.T." pmk. on Illustr. "Falls of Minnehaha" Cover, VF, Scarce .....(Photo)	E.X
237	3c Red (26). Tied by Bold Strike of Jersey Shore, Pa. Fancy Star cancel on Illustr. "Blackwell House" corner card to N.H., Extremely Fine, Very Handsome, A Choice Pristine Cover.....	E.IX
238	3c Red (26). Huge R. Margin Showing Trace of Impt., tied by Rimless "Tuna NY" on Cover Addressed to Presket Fish, with enclosure to Mr. Fish, cover trivially aged, Fine, A Conversation Piece, Very Scarce .....(Photo)	E.VIII
239	3c Red (26). Tied by indistinct pmk. on Cover with Spectacular Printed "Kelley's Island O" pmk. (Without Outer Frame), some light cover staining, One of the Most Unusual 19th Century U.S. Postmarks, Very Rare .....(Photo)	E.XII
240	3c Red (26). Horiz. Pair, each stamp tied by Perfect Bold Type Lyre cancel, "Canton Mi." pmk. on Carroll Hoy Corresp. Cover, minor flap tear, Choice Beautiful Strikes, with P.F. Certificate.....	E.IX
241	3c Red (26). 16 Covers, Variety of Towns incl. Green, Blues, Balloon Type, Milton Ohio Truncate Octagon, etc., generally F-VF.....	E.VI

- 242 ☒ **5c Red Brown (28). Vert. Strip of Three with L. Perforated Pane Center Line Margin**, tied by "New Orleans, La Oct 22 1857" pmks. & Red French transits on Folded Letter to France, Red "New Paid York 3", Fine, Scarce Cover, Signed Ashbrook, ex-Hubbard ..... **(Color Plate)** 1,000.00 +
- 243 ☒ **5c Red Brown, 10c Green, Ty. III (28, 32).** 5c with natural s.e. at L., just in at T., tied by New Orleans, La 1859 pmk. on small cover to France, French transit & Red "Boston Paid 6" exchange mark, Fine ..... **(Photo)** **E.XI**
- 244 ☒ **5c Brown, Ty. I (29). Horiz. Strip of Three** with Huge Imperf. Pane Center Line Margin at R., just touches at B., tied by clear Octagonal 1860 Philadelphia pmks. on Folded Letter to Bordeaux which was re-directed, VF, ex-Gibson ..... **(Photo)** **E.XII**
- 245 ☒ **5c Brown, Ty. I (29). R. Margin Horiz. Strip of Three with Pane Center Line** (perfs. bit in at L.), Tied by New Orleans pmks. on 1860 Folded Letter to Paris, Readdressed to "Villeneuve La Gard", Red "Boston Paid 12", Double Circle "Et. Unis. Serv. Br. A.C./G." pmk., Various French Backstamps, Fine & Attractive ..... **(Photo)** **E.XII**
- 246 ☒ **5c Brown, Ty. I, 10c Green, Ty. V (29, 35).** Single of former, **Horiz. Strip of Three of the Latter** (age spotting), tied by Double Circle New Orleans pmks. on 1859 Blue Folded Letter to **Denmark via Prussian Closed Mail**, N.Y. & German backstamps, Scarce Usage, Attractive ..... **(Photo)** **E.XII**
- 247 ☒ **5c Brown, Ty. II, 10c Green, Ty. V (30A, 35)** 10c with perfs. trimmed at B. & corner crease, both with perf. faults, tied by "New Orleans, La" January, pmks. on Blue 1861 Folded Letter to France; Red "New Paid York 6 Jan 26" exchange mark & French transit marks at front; light edge wear, attractive ..... **E.VII**
- 248 ☒ **10c Green, Ty. II, III (32, 33). Horiz. Pair of former, Single & Horiz Strip of Three** of latter, all tied by N.Y. pmks. on large part of reduced & refolded Blue cover to **Canada**, Nice Higher Rate Usage, Fine ..... **(Photo)** 860.00 +
- 249 ☒ **10c Green, Ty. III (33).** VF centering, tear at T., tied by Clear "N. York Steamship" pmk. on cover to N.Y. with matching **Two Line "Steam Ship"**, light cover crease from contents ..... **(Photo)** 300.00 +
- 250 ☒ **10c Green, Ty. V (35).** Well-centered, small faults at T., on 1860 Folded Cover to Cuba tied by Red "New Paid York," Oval "NAI", etc., Handsome Cover ..... **E.V**
- 251 ☒ **10c Green, Ty. V (35), Two, Used with 1c Blue, Ty. V (24),** all tied by Large Boston "PAID" cancels on 1860 cleaned & repaired cover to Paris, France, 6c overpayment of 15c rate, signed by Ashbrook, Attractive & Fine Appearance ..... **(Photo)** **E.VII**
- 252 ☒ **10c Green, Ty. V, 12c Black (35, 36). Vert. Pair of former,** one small corner nick, 12c cut in at L., **Used with 1c Blue, Ty. V (24)** tied by Grids & "Nantucket, Mass Paid" pmk. on 1861 cover to **Mauritius**; cover toned & opened irregularly at L. into pmk., part of side flap missing, Scarce Usage with 1857 Stamps ..... **(Photo)** **E.X**

- |       |   |
|-------|---|
| 253 ☒ | <b>12c Black (36.)</b> Used with s.e. <b>3c Red (26)</b> tied by Blue 1859 "Indianapolis Ind." pmk. on <b>Petite Cover with Fancy Gold Floral Design Front &amp; Back</b> to France, Red New "Paid York 3", etc. A Showpiece ..... <b>(Color Photo)</b> <b>E.XIII</b> |
|-------|---|

- 254 ☒ **12c Black (36). Vert. Pair**, in at T. & L., tied by **Magenta** Grids on 1859 cover from Hartford, Ct. to Liverpool; ms. "per Steamer Persia" at B.L.; minor cover toning o/w VF ..... **E.VI**

- 255 ☒ **24c Gray (37a).** VF centering, natural s.e. at R., used with **3c Red (26)** Average, perf. fault at B.R., both tied by Large Boston "Paid" in grid cancel on 1860 Blue envelope to Italy sent via French mail (27c Rate); French transit & boxed "P.D." on face; Boston, Paris & Florence backstamps, VF Appearance ..... (Color Plate) **E.XIV**

- 256 ☒ **24c Gray (37a).** Fine, used with **3c Dull Red Ty. II (26)**, VF centering, cover and both stamps with staining along T. tied by large Boston "Paid" in Grid on 1861 Blue Folded Letter to **Italy** via French mail, French transit & Clear Red "Boston Paid 24" exchange mark on front; Florence backstamp, Scarce, Attractive despite toning ..... (Photo) **E.XII**

- 257 ☒ **30c Orange (38).** Exceptionally Well-centered, tied by Bold Large Boston Paid in Grid cancel on 1860 Augustine Heard Correspondence Folded Cover to Hong Kong, China, ms. "Via Marseilles", London & Hong Kong backstamps, VF Attractive, signed Ashbrook ..... (Color Plate) 2,250.00
- 258 ☒ **30c Orange (38).** tied by light grid cancel on 1860 cover to **Hessen**; readable Red "N. York 12 Brem Pkt PAID" transit mark; Sender paid for Prussian Closed Mail Service but sent via Bremen-Hamburg mail, bit soiled, minor edge faults, Unusual Usage, with A.P.S. Certificate ..... (Photo) 2,250.00

## 1861 ISSUE COVERS

- 259 ☒ **1c Blue (63).** Tied by Clear Fancy Star & Concentric Circles (Skinner-Eno ST-D51) on local cover with clear "Union Springs, NY" pmk., VF ..... **E.VI**
- 260 ☒ **1c Dark Blue, Cracked Plate Variety (63b var).** Fine, tied by partial Flushing, Mich. pmk. on 1862 Orange cover to Ill., **Crack Extends from T.L. corner Into Franklin's Chin**, Unlisted in Scott, VF, Very Scarce, with P.F. Certificate..... (Photo) **E.XI**
- 261 ☒ **1c Blue (63).** Fine, tied by NY pmk. on **1862 notice from The Office of Public Aid Committee** concerning a request for money due a parent after death of his son, ms. **Due 2 cts**, minor age spotting, o/w Fine ..... **E.IV**
- 262 ☒ **1c Blue, 3c Rose (63, 65).** Horiz. Strip of Three of latter, Average, all with Bold **SF cogwheel cancels** (Ty. II) on 1862 cover to Brooklyn with Bold San Francisco double circle pmk., VF ..... (Photo) **E.VII**
- 263 ☒ **1c Blue, 3c Rose (63, 65).** Tied on Small Neat Carrier Rate Cover by Circles of Wedges, "New-York" pmk., Framed "Advertised" & ms. "1", Str. Line "Not Found", Fine, ex-Grunin, also incl. No. 63 (few trimmed perfs.) on Drop Letter Cover tied by **Large Bold Red Unframed Grid** ..... **E.VI**
- 264 ☒ **1c-12c 1861 Issue (63, 65, 69).** Two separate covers; first with 1c & 3c, Fine, tied by NY duplex on cover to Conn., stamps pay Carrier fee plus postage; second with 3c & 12c, Average, tied by 1867 NY duplex on Yellow Cover to **Wurttemberg** via Bremen mail, 15c Rate, fine, ex-Hubbard ..... **E.VI**
- 265 ☒ **3c Pink (64).** Fine, tied by "Paid 3" in Circle on slightly reduced cover to Brooklyn, NY with clear "Nantucket, Mass PAID" pmk., Fine, with P.F. Certificate..... (Photo) **E.X**

266	✉	<b>3c Pink (64).</b> VF centering, perf. faults at T., slight stains around stamp tied by Black town cancel on cover to Warsaw, NY, small edge tears & minor edge spots, <b>Patriotic Enclosure</b> , Fine Cover, with P.F. Certificate .....	E.VIII
267	✉	<b>3c Pink (64).</b> Average, tied by light grid cancel on cover with clear double circle 1861 "Milford, Ms" pmk. to Boston, Fine, with P.F. Certificate .....	350.00
268	✉	<b>3c Rose Pink (64b).</b> VF, tied by grid cancel on yellow cover with partially readable "Amherst. Mass Sep 20 1861" pmk. to Greenfield, Mass., without backflap, Fine, with P.F. Certificate.....	E.IV
269	✉	<b>3c Rose Pink (64b).</b> VF, used with Fine <b>3c Rose (65)</b> , both tied by Clear "North Scituate, Mass Nov 5" pmk. on Yellow cover to Pawtucket, R.I., cover slightly reduced at R., VF, Unusual Combination, with P.F. Certificate .....	E.VIII
270	✉	<b>3c Rose Pink (64b).</b> Eight Covers, variety of Town pmks. incl. Red Contoocook, N.H., Montpelier, Vt., Cambridge, Mass., etc., mixed quality, Useful Lot .....	E.IX
271	✉	<b>3c Rose (65).</b> Choice Centering, tied by Perfect Bold <b>Large Geometric of V's, Diamonds &amp; Quarter Circles</b> , "New-York" pmk. on Fresh Orange Cover to Vt., Extremely Fine, Scarce NY Geometric .....	E.VIII
272	✉	<b>3c Rose (65).</b> Well-centered, some nibbed perfs. at B., tied by Extra Bold <b>Blue Brattleboro Vt. Masonic Negative Square &amp; Compass</b> on Fresh Orange Cover, Attorney's Neat Printed Return Card, a Beauty, ex-Haas .....	E.IX
273		<b>3c Rose (65).</b> Average, tied by Clear Strike of <b>Fancy Negative Shield &amp; Stars in Circular Frame</b> (Skinner-Eno PS-FC60), South Norwalk, Ct pmk. on cover to Utica, N.Y., VF Cover.....	E.VII
274	✉	<b>3c Rose (65).</b> Average, natural s.e. at L., tied by target cancel on <b>Homemade Wallpaper cover</b> to Philadelphia with dateless " <b>Jackson, Miss</b> " pmk. ( <b>Union Occupation</b> ), Fine & Attractive, Rare, with P.F. Certificate.....	E.XI
275	✉	<b>3c Rose (65).</b> Average, perf. faults at T., tied by partial double circle " <b>Waterbury, Conn 67</b> " pmk. & <b>Fancy Shield</b> cancel (Rohloff Ty. Q-10) on Orange cover to NY, cover fine, with P.F. Certificate.....	E.IX
276	✉	<b>3c Rose (65).</b> Average, tied by Beautiful Bold <b>Boston, Mass. Negative "US" &amp; Stars in Shield</b> , on Cover to Vt., neat Sept. 1865 docketing, trivial cover reduction, Very Handsome, ex-Grunin.....	E.VIII
277	✉	<b>3c Rose (65).</b> Trivial perf. nibbings, tied on Cover by <b>Quincy, Mass. Masonic Square, Compass &amp; "G" cancel</b> , without flap, Very Scarce, Choice Strike.....	E.VIII
278	✉	<b>3c Rose (65).</b> Average, tied by partially Readable Double Circle " <b>Chicago Supplementary Mail '65</b> " pmk. (Type B) on Orange Cover, Fine, Scarce .....	E.VII
279	✉	<b>3c Rose (65).</b> Fine, tied by Readable Blue Balloon " <b>Chicago Supplementary Mail</b> " pmk. (Type C) on cover to N.J., stamp & cover with light age spotting, o/w Fine, with P.F. Certificate .....	E.VI
280	✉	<b>3c Rose (65).</b> Average, natural s.e. at L., tied by blue Springfield, Ill. pmk. on cover to Chicago with <b>Blue Str. Line "NOT TO BE ADVERTISED" &amp; "RETURNED TO WRITER"</b> , minor toning at T.L., o/w Fine, Scarce Cover .....	E.VIII
281	✉	<b>3c Rose (65).</b> Tied by Target & "Nashville Ten" pmk. on Blue & Red <b>Lincoln/Johnson Campaign Cover</b> to Mich., trifle reduced at R., red part of printing bit faded, o/w Fine, with semi-literate enclosure from a <b>civilian prisoner or Union deserter</b> , mentions "... we are up 5 storys hige and guarded at every dore with loaded muskets there was aman shot last night for runing the guard we have got to keep strait", Fascinating Lot .....	E.IX

282	✉	3c Rose (65). Square of Wedges cancel, tied by New York pmk. on <b>Illustr. Astor House Hotel Cover</b> , Very Attractive 3c '61 Advertising Cover.....	E.VI
283	✉	3c Rose (65). Fine, tied by N.Y. Geometric Fancy Cancel on <b>1864 Abraham Lincoln &amp; Andrew Johnson Campaign Cover in Purple</b> (similar to Walcott No. 229), with imprint on front & Union Party Platform on reverse reduced at L. into design & overall soiling, o/w Fine, Scarce Design.....(Photo)	E.VIII
284	✉	3c Rose (65). Tied by clear "Philadelphia, Pa Oct 2, 1862" pmk. on <b>Salmon Colored Allover Illustrated "Harnden's Express" Ad cover</b> , tiny cover repair at T. & album paper adhering to back, o/w Fine, Attractive & Scarce.....(Photo)	E.VII
285	✉	3c Rose (65). VF centering, short perfs. at B., just tied by Blue cork on Orange cover to Saratoga Springs, NY, light Blue Chicago pmk. & Clear Blue Oval <b>"West Branch P.O." Substation Marking</b> , at B.L., Returned to Chicago with Str. Line "Forwarded 3" & Saratoga Springs, NY pmk., Scarce.....	E.VII
286	✉	3c Rose (65) Average, tied by Bold Blue Diamond grid on cover to Mass. with Bold Blue <b>"Chicago, Ill RA Oct 1"</b> double circle pmk. (in use for 3 months, pictured in Karlen's book), slightly reduced at R., some staining on face, o/w Fine .....	E.VI
287	✉	3c Rose (65). Average, grid cancel, not tied on small Green Cover to Chicago, Ill. with Clear <b>Blue Fancy Shield "Chicago/Dec/21/1861/Advertised"</b> marking, cover repaired at T.L., o/w Fine, Scarce Advertised marking .....	E.VI
288	✉	3c Rose (65). Average, some perfs. trimmed at R., tied by partially Readable <b>"Chicago Supplementary Mail"</b> pmk. (type B, but with <b>Saddle Mark Instead of Year Date</b> ) on Union National Bank Corner Card Cover, reduced at R., o/w Fine .....	E.VI
289	✉	3c Rose (65). Average tied by Readable <b>"Lake Champlain S.B."</b> pmk. on Yellow cover to Burlington, Vt., Fine, Scarce <b>Waterway marking</b> .....	E.VII
290	✉	3c Rose (65). Average, small tear & minor toning, tied by Blue Diamond grid on cover to Iowa with Clear Blue <b>"Chicago, Ill. SB Oct 30"</b> pmk. (in use for only 3 months) & Clear Blue Oval <b>"North Branch P.O."</b> , reduced at L, small cover tear, Average, Pictured in Karlen's Book .....	E.VI
291	✉	3c Rose (65). Fine, pen cancelled (not tied) on 1865 Orange cover to <b>Switzerland</b> , clear ms. <b>"Black Creek, O August 9"</b> pmk. at B., partial "New-York 23" exchange mark, German & Swiss back-stamps, small piece of B. backflap missing, o/w Fine, Scarce.(Photo)	E.VII
292	✉	3c Rose (65). Average, Bold Socked-on-the-Nose Fancy <b>"Double Anchor"</b> Cancel (Skinner-Eno PO-An 14) on Yellow cover to Boston with Readable <b>"Putnam, Con."</b> pmk., reduced at R., o/w VF, with P.F. Certificate .....	E.X
293	✉	3c Rose (65). Average, minor perf. toning, tied by Clear Fancy <b>"R" Cancel</b> (Skinner-Eno LS-R17) and <b>Ridgefield, Ct"</b> pmk. on Yellow Cover to Williamsburgh, Mass., minor age spotting, o/w Fine.....	E.VI
294	✉	3c Rose (65). Fine, minor perf. toning, tied by Clear Old English <b>"R" in Circle</b> (Skinner-Eno LS-R15) on <b>Merchant's Corner Card Cover</b> to R.I., clear <b>"Rockvill, Ct"</b> pmk., VF .....	E.VII
295	✉	3c Rose (65). Average, natural s.e. at L., tied by Bold Waterbury, Conn <b>Six Pointed Rosette Cancel</b> (Rohloff Ty P-3, two days before earliest listing) on Mourning cover to Wolcottville, Conn; Bold <b>"Waterbury, Conn Dec 16 '65"</b> pmk., reduced at R., o/w VF .....	E.VII
296	✉	3c Rose (65). Fine, minor perf. faults, tied by Clear <b>Blue Fancy Geometric Cancel</b> (not listed by Skinner) on Yellow cover to Charlestown, W. Va., Clear Blue <b>"Hyattstown, Md."</b> pmk., slightly reduced at R., minor edge faults, o/w Fine .....	E.VII

- 297 ☒ **3c Rose (65).** Fine, tied by Bold **Fancy Masonic Square and Compass Cancel** (Skinner-Eno FR-MZb1) on cover to Boston, Readable **"Quincy, Mass."** pmk., VF, Attractive Cover.....(Photo) E.VIII
- 298 ☒ **3c Rose (65).** Bold Socked-on-the-Nose **Negative "T" & Diamonds** (Skinner-Eno LS-T9), not tied on Orange cover to Vt. with partially readable **"Templeton, Mass"** pmk., VF.....(Photo) E.VII
- 299 ☒ **3c Rose (65).** VF, tied by Clear **Fancy Negative "UNION" Inside Star Patriotic Cancel** (S-E ST-C14) on Yellow Cover to Buckland, Mass., Readable **"West Hampton, Mass 1864"** pmk., slightly reduced at R., minor edge faults, o/w VF.....(Photo) E.VIII
- 300 ☒ **3c Rose (65).** Average, tied by **"Charlestown, NH"** pmk. on small cover stamp has **Masonic Square & Compass Cancel** (similar to S-E FR-M2c11 but without "G"), slight soiling, o/w Fine..... E.VII
- 301 ☒ **3c Rose (65).** Average, s.e. at B., tied by Clear **Fancy Negative "Lincoln" & Stars** (S-E LC-NP15) on Buff Cover, Readable **"Albany, NY"** pmk., reduced at sides & two small corner repairs, Scarce cancel on cover.....(Photo) E.VIII
- 302 ☒ **3c Rose (65).** Fine, tiny tear at B.L., tied by Bold **Negative "Anchor" Cancel** (S-E PO-An 21) on Yellow cover to Memphis, Tenn; Bold **"Cooperstown, NY '65"** pmk., bit irregularly reduced at R., VF.....(Photo) E.VII
- 303 ☒ **3c Rose (65).** Average, Bold **"U S" in Circle** (S-E PT-US61) not tied on cover to Boston, partial **"Keesville, NY"** pmk., VF..... E.VI
- 304 ☒ **3c Rose (65).** Average, cancelled by (not tied) Readable **Negative "GLEN"** (S-E LC-NP11) on cover to Buffalo, Bold **"Macedon, NY"** pmk., small cover tear at R., o/w VF, Well Struck, scarce thus.....(Photo) E.VII
- 305 ☒ **3c Rose (65).** Average, tied by Clear **Negative "S"** (S-E LS-S14) on Orange cover to Albany with partially Readable **"Palmyra, NY"** pmk., Fine..... E.VI
- 306 ☒ **3c Rose (65).** Average, tied by Clear **Seeing Eye Masonic Cancel** (S-E FR-M7 7) on cover to Conn. with Readable **"Westerly, R.I."** double circle pmk., slightly reduced at L., o/w Fine Attractive.....(Photo) E.VII
- 307 ☒ **3c Rose (65).** Average, just tied by Bold **Alexandria, Va. Fancy Flower Cancel** (S-E GE-R18) on small cover to Sandy Springs, Md., three small cover tears, o/w Fine Attractive..... E.VI
- 308 ☒ **3c Rose (65).** Faults, tied by Double Circle Memphis pmk., on Drug-gist's Advertising cover depicting **Blue Mortar & Pestle**, also incl. Black on Yellow Illustrated Handbill (7½"x10½"), trivial cover faults, Scarce..... E.VI
- 309 ☒ **3c Rose (65).** Horiz. Pair, Fresh Color, tied by Unusual **Five Point Star in Double Circle**, "South Framingham" Mass. pmk. on Exceptionally Beautiful Livestock Dealer's Corner Card Cover, trifle reduced & minor tear at R., Unusually Choice 3c '61 Ad Cover (Photo) E.VIII
- 310 ☒ **3c Rose (65).** Horiz. Pair, Fine, just tied by partial **Blue "Chicago Supplementary Mail"** pmk. (Ty.C) on Orange Cover trifle irregularly opened at L., Fine, with P.F. Certificate..... E.VI
- 311 ☒ **3c Rose (65).** Horiz. Strip of Three, R. stamp small faults, Each tied by **Negative "Lincoln" & Stars**, Albany N.Y. pmk. on legal size cover, partly printed address, minor cover corner nick, o/w VF, Rare Cover, ex-Grunin (pencil note on back indicates this cover sold for \$100.00 40 years ago).....(Photo) E.VI
- 312 ☒ **3c Rose (65).** Block, F-VF, partially separated, small faults in B.L. stamp, tied by target cancel on 1864 cover to **Nova Scotia**, with Bold Double Circle **"Memphis, Tenn. pmk."** (Union Occupation) address lightened & minor water spotting, o/w Fine with P.F. Certificate.....(Photo) E.VIII

313	3c Rose (65). Block & Single, Average, B. pair of Block faulty at B., tied by Clear Washington, D.C. pmks. on March, 1865 cover to Mass., with enclosure, Fine with P.F. Certificate .....(Photo)	E.VIII
314	3c Rose (65). Two covers, one Part R. Impt. Single, other Part B. Impt. & Part Pl. No. single, tied by Town pmks., latter cover without backflap, Fine.....	E.VI
315	3c Rose (65). Patent Medicine, Private Die Proprietary Company covers, incl. Four Covers used in 1860's with Printed Corner Cards of Patent Medicine companies, also incl. Corresponding Match & Medicine Stamps & Multicolor advertising card, mixed quality, Intriguing Lot .....	E.IX
316	3c Rose (65). Lot of Seven Covers, virtually all with Railroad or Express Co. Cancels or Markings, better incl. Adamstown B.&O. R.R., Sir John's Run B.& O. R.R. U.S. Military R.R., etc., also incl. four Stamps, mixed quality, Interesting Lot .....	E.X
317	3c Rose (65). Eight covers with six diff. cancels, incl. Shells, Leaves, Tulip, etc., mixed quality, F-VF Strikes .....	E.VI
318	3c Rose (65). Nine Covers, Nearly All with "ADVERTISED", "HELD FOR POSTAGE" or "Not Called For" handstamps, also incl. one Patriotic front with "ADVERTISED" handstamp, mixed quality, Useful Lot .....	E.VIII
319	3c Rose (65). Nine Covers, each with Carrier Cancel (three struck on back), also incl. eight Covers, Railroad Related, incl. Advertising, corner cards, contents with illustrations, mixed quality, Unusual Lot..	E.VII
320	3c Rose (65). Waterway Markings & Collateral, ten covers, incl. advertising, "STEAMBOAT", "U.S. SHIP" markings, Nos. 65 & 69 From Nacogdoches, Tx. on cover to Paris, Nos. 65 & 78 on cover to Rome, mixed quality, Intriguing Lot .....	E.VIII
321	3c Rose (65). Ten Covers, most with Army Field Post cancels, Better incl. Boxed Blue Army Field Post cancel, Cover Franked with Block, Patriotic, also incl. one Prisoner's Cover & four stamps, mixed quality, Nice Lot.....	E.X
322	3c Rose (65). Twelve Covers, Nearly all with Fancy Cancels, Better incl. Savannah Leaf, Cambridge Skull, N.Y. Stars, Green South Dennis, Mass. pmk., etc., mixed quality, F-VF Strikes.....	E.IX
323	3c Rose (65). Crossroads or Fancy Cross cancels on 15 Covers, incl. Blue Cross, Pomroy Advertising Cover, Printed Address of Fort in Colorado Terr., etc., mixed quality, Intriguing Lot.....	E.VII
324	3c Rose (65). Lot of 17 covers with "Due 3", "Due 6" or "Due 10" markings, incl. Advertising, Patriotic, Pensacola, Fla. (1864) to Vt., San Francisco to Mass., mixed quality, F-VF Strikes .....	E.VII
325	3c Rose (65). Lot of 19 Advertising Covers with enclosures, seven of which are documents with revenue usages, others incl. Fancy or Illustrated letterheads amongst which is a Beautiful Multicolored "Eagle Lasts!" handbill, mixed quality .....	E.VI
326	3c Rose (65). Lot of 19 Missent & Forwarded Covers, Better incl. Hamilton, N.Y., Fancy "Missent and Forwarded" marking & Shield cancel, other Fancy cancels incl. N.Y. Star, Boston Wheel, Blue Columbus, Oh. Prison Bars, Hingham, Mass. Bat, mixed quality, Worthy of Inspection .....	E.VII
327	3c Rose (65). Twenty Covers, each with diff. Five Point Star cancel & town pmk., incl. West Hampton, Oh. "Union" Star Cancel, mixed quality, Worthwhile Lot.....	E.VI
328	3c Rose (65). Group of 23 Covers, most Franked with Well-centered Stamps (few s.e.'s), incl. Several Corner Cards & Small Town pmks., few small faults, o/w Fine Lot.....	E.VI
329	3c Rose (65). Lot of 24 Covers, Range of Shades, few Corner Cards & Patriotics, also incl. several 3c Rose Pink (No. 64b), mixed quality .....	E.VII

330	3c Rose (65). Twenty five covers, all with "PAID," "PAID 3" or Numeral pmks., majority from Mass., good variety (some duplication), two with P.F. Certificates, mixed quality, Useful Lot .....	E.VII
331	3c Rose (65). Advertising Covers, 27 diff. plus Two Valentine Covers, incl. Hotels, Leather, Printing, Plows, etc., incl few All-overs & Embossed, mixed quality, Attractive Lot .....	E.XI
332	3c Rose (65). Approx. 80 Covers incl. good range of cancels such as Geometrics, Stars, Cogs, color, fancy, etc., several with advertisements or corner cards, also incl. 13 Stamps, mixed quality, Useful Lot .....	E.X
333	3c Rose (65, 88, 94). Lot of about 260 Covers (Approx. 70 of Which have Grills), incl. few Advertising & Fancy Corner Cards, few with unusual cancels or markings, mixed quality, Useful Lot .....	E.VIII
334	5c Buff (67). Horiz. Pair, R. stamp small margin faults due to placement at cover edge, tied by Hanover N.H. Target Duplex to Canada, "Derby Line Vt." Transit, Black "U. States" in Arc & Canadian pmks. on back, Feb. 1862 docketing, Rare & Quite Attractive .....	1,100.00
335	10c Dark Green (68a). Rich Color, Extra Large Margins incl. natural s.e. at L., trivial perf. nibbing, tied by Fancy Union Springs N.Y. Star & Dots in Circle on Small Pristine Cover to Canada, a "Gem" .....	E.VIII
336	10c Green (68). Tied by Old Point Comfort Va. Double Circle on Remarkably Fresh May, 1862 Cover to Canada, Ogdensburg N.Y. Transit, "U.S. 10 cts "Paid" in Small Red Oval, VF, Choice.....	E.VIII
337	10c Green (68). Tied by Black "U. States" in Ribbon, Burlington Vt. Double Circle pmk. on Exceptionally Fresh Cover to Canada, VF, Striking Cover .....	E.VIII
338	10c Green (68). Well-centered, tied by N.Y. Segmented Grid on 1864 Folded Cover to Ragged Islands, Nova Scotia, ms. "p Express Mail from Boston", VF, Scarce .....	E.VII
339	10c Green (68). Grid Cancel (not tied), Red "New York Paid All Direct" Struck Over Nashua, N.H. pmk. of origin on Orange Buff 1868 Cover to Germany, Brown "Bremen Franco" Box, VF, Scarce, with contents .....	E.VIII
340	10c Green (68). Tied by light barely readable Blue Wells, Fargo & Co's Express Double Circle on Fresh Orange Cover to Stockton, Cal., bit reduced at L., Fine, Scarce East to West Usage.....	E.V
341	10c Green (68). Deep Shade, tied by Bold Geometric Grid on 1867 Cover to Germany, Red "N. York Paid Hamb. Pkt. 7", Fine, Scarce, ex-Hubbard .....	E.VII
342	10c Yellow Green (68). Wide natural s.e. at L., tied by Vivid Red "New-York Paid," pmk. on 1862 Folded Cover to Cuba, "NAI" Oval, "Havana" backstamp, tiny cover erosion, Fine.....	E.VI
343	10c Dark Green (68a). Average, Bold Brown Target cancel (not tied), matching "Stratham N.H." pmk. on 1869 Cover to U.S. Consul in Swatow, China, Large Magenta "Paid All" in Circle, ms. "Via California, Hong Kong & Swatow backstamps, minor cover crease, Very Rare.....	E.XII
344	10c Dark Green (68a). Average, tied by Cork, "Flatbush N.Y." pmk. on Neat 1868 Cover to Amoy, China, Red Straight Line "Paid All", ms. "Pacific Mail Steamship Company," "New-York" (Red) & Hong Kong backstamps, trifle reduced at L., Attractive & Rare.....	E.XII
345	10c Green (68). Average, tied by Grid of tiny Squares, Roswell Centre pmk. on slightly reduced cover to Cuba, Bold "NAI" Oval, Scarce .....	E.VI

- 346 ☒ **10c Green (68).** Average, natural s.e. at R., tied by **Two Line NY "STEAM SHIP"** pmk. on Hotel corner card from **Havana, Cuba**, small cover faults, Attractive .....(Photo) **E.VII**
- 347 ☒ **10c Dark Green (68a).** Partly separated Vert. Pair, faulty R. margins, **Used with 1c Blue (63)** tied by Quartered Cork & Town pmk. on 1867 Cover to **Spain**, Red "New-York Am. Pkt", **Two Line "Paid-Only/To England,"** Red "8.R" handstamp, Very Scarce..... (Photo) **E.X**
- 348 ☒ **10c Green (68).** Horiz. Pair, **Used with slightly overlapped 3c Rose (65)** tied by Large Grids, "Boston Mass." pmk. on Orange Reg. Cover to Vt., **Straight Line "Registered,"** cover bit reduced at R., Choice Cover, Rare Usage.....(Photo) **E.IX**
- 349 ☒ **10c Green (68).** Two Well-centered Singles **Used With 1c Blue (63) & 3c Rose (65)** on Cover to England, tied by **Fancy Hexagons**, Red "New York Am. Pkt. 3" & "London Paid", VF, Colorful Usage, ex-Hubbard.....(Photo) **E.X**
- 350 ☒ **10c Green (68).** Vert. Pair, B. stamp small margin faults, **Used With 1c Blue (63) & 3c Rose (65)** tied by Cogwheel cancels, San Francisco Cal. pmk. on Nov. 1866 Cover to Sardinia, Italy, 1c also tied by "Paid Only/To England" in Red, appropriate range of transits, part of flap missing, Very Scarce, ex-Hubbard.....(Photo) **E.XII**
- 351 ☒ **10c Green (68) Horiz. Pair**, Fine, used with **2c Black & 3c Red "E" Grills (93, 94)**, small faults, tied by cork cancels on 1869 Printed Address cover to **Argentina** sent by **American & French packets**, Red numeral "15" & Blue ms. "5c" on face, Attractive & Fine cover ..... (Color Plate) **E.XII**
- 352 ☒ **10c Green (68) Horiz. Strip of Three** (small faults) tied by N.Y. pmks. on blue linen cover to **San Francisco**, ms. "p. Steamer via Panama" at T.L., minor cover wrinkling, Fine ..... **E.VI**
- 353 ☒ **5c-12c 1861 Issue (68, 69, 76).** **Used with 3c Rose (65)**, all tied by Newport, RI 1866 pmks on cover to France, Fine, **Attractive Four Color Franking**.....(Photo) **E.XI**
- 354 ☒ **10c Green, 5c Brown (68, 76).** Tied by New Orleans La. Targets & Red "New Paid York 12" on 1864 Folded Cover to France, Red French Transits, VF, Very Handsome .....(Photo) **165.00**

- |       |  |               |
|-------|--|---------------|
| 355 ☒ | <b>10c Green, 5c Brown (68, 76).</b> <b>Single &amp; Strip of Three of 10c, Two Vert. Pairs of 5c</b> , (one natural s.e.), tied by Cogwheel & San Francisco pmk. on Dec. 1866 Cover to France, partial Red "New Paid York 48", etc., some tiny toning specks & small faults, o/w Fine, Rare, ex-Hubbard.....(Photo) | <b>E.XIII</b> |
| 356 ☒ | <b>12c Black (69).</b> <b>Two Singles</b> , tied by <b>Small Fancy Shields With Stars, "Sacramento Cal Jan 13 1866"</b> Double Circle pmk. on Buff Cover to England, Red N.Y. & London Transits, couple minor cover tears at T., Fine & Rare.....(Photo)   | <b>E.XIII</b> |

- 357 ☒ **12c Black (69).** **Two Singles & Two Horiz. Pairs**, three stamps repaired, all tied by cork cancels on cleaned & extensively repaired 1865 Folded Cover to Italy sent via French Mail (probably missing an additional 12c stamp for quadruple 21c rate), Scarce Multiple Usage .....(Photo) **E.XII**
- 358 ☒ **12c Black (69).** Horiz Pair & Single, **Used with 30c Orange (71)**, All Average, tied by cork cancels on 1866 Folded Cover to **Italy via French Mail** (triple 21c rate plus 3c overpayment), Bold New Orleans pmk., partial Red NY & French transit marks, light horiz. file fold in center, minor tone spot on R. stamp, o/w VF Appearing, Attractive ..... (Color Plate) **E.XII**

- 359 ☒ **12, 2c Black (69, 73). Horiz. Pair** of each, ms. cancelled & tied by Red NY exchange mark on cover with readable Prattville, Ala pmk to Göttingen & forwarded to Heidelberg, sent via Prussian Closed Mail, Fine.....(Photo) **E.XI**
- 360 ☒ **12c Black (69, 97). Three Covers** to U.K., two are No. 97, both with **Purple** "Phil'a Paid All" cancels (one is Petite Size Envelope), VG-F..... 455.00
- 361 ☒ **24c Red Lilac (70). The True Shade**, tied by Grid, Roxbury, Mass. pmk. on Oct. 1862 Cover to England, "Boston Br. Pkt. 19 Paid" & "London Paid" in Red, neat docketing, minor faults, Attractive & Very Scarce, ex-Gibson.....(Photo) **200.00**
- 362 ☒ **24c Brown Lilac (70a). Well-centered**, Beautiful Rich Color, on Jul 1862 Tissue Paper Cover to England tied by **Boxed "Paid"**, Red Boston 3 Paid & London pmks., VF, ex-Seybold, Gibson .....(Photo) **200.00**
- 363 ☒ **24c Dark Brown Lilac (70a). Tied by Bold Large Boston "Paid"** cancel & Red "Boston Br. Pkt 19 Paid" Transit on 1862 cover to London with embossed corner card, slightly reduced at T., backflap replaced, o/w Very Fine, Attractive.....(Photo) **200.00**
- 364 ☒ **24c Brown Lilac (70a). Tied by Large Boston "Paid"** in Grid on 1862 cover to London, Red "Boston Am Pkt 3 Paid" exchange mark on front, London backstamp, Fine..... **E.VII**
- 365 ☒ **24c Violet "First Color" (70c). Dark Shade**, Huge Imperf. Straddle Margin at R. Showing Center Line & Bit of Stamp From R. Pane, Rich Color, on Jan. 1863 Cover to England tied by **Blue** Cincinnati O. Grid Duplex, light cover crease, Fine, Very Scarce, ex-Grunin .....(Photo) **E.XIV**

366 ☒ **24c Dark Red Lilac, 30c Orange (70, 71). Used With 3c Rose (65) & tied by Large "Paid"** in Grids on July 1862 Folded Letter to **Shanghai, China**, Red "52" (Credit to England, Scarce Marking) & "London Paid", Red "Boston Br. Pkt. Paid" backstamp, 3c & 30c have few minor perf. faults, still a Rare & Beautiful Three Color Franking, with Alcuri Certificate .....(Color Plate) **E.XIII**

367 ☒ **24c Brown Lilac, 30c Orange (70a, 71). Used with 3c Rose (65)** tied by Red grids, Red London transit mark & magenta ms "52" on attractive 1862 "Heard" Correspondence cover to **Shanghai, China**, ms. "per Str Africa Overland via Marseilles," Hong Kong backstamp, Handsome & Fine Cover.....(Photo) **E.XIV**
- 368 ☒ **30c Orange (71). Average**, tied by cork cancel on 1865 Blue envelope to **Calcutta, India** sent via **French Mail**, Clear Red "Boston Br. Pkt 27 Paid" exchange & French transit marks, "Lyon A Marseille" & Calcutta backstamps, VF.....(Photo) **E.XII**
- 369 ☒ **30c Orange (71). Huge margins**, natural s.e. at L, VF, tied by Bold NY Circle of V's on 1868 Cover to France, light strike of Red NY exchange mark, VF.....(Photo) **500.00**
- 370 ☒ **30c Orange (71). Fine**, tied by Bold cork cancel on 1864 Blue Folded cover to France, ms. "**Steamship Germania**" at T.L., Readable Red New Paid York 12 & French transit marks, horiz. file fold through center of cover, Fine, Payen Corresp. ....(Photo) **E.IX**
- 371 ☒ **30c Orange (71). Average**, Rich Color, tied by Bold Red Grid, Red "New Paid York 18" & "New Paid York 24" (former marking with "18" deleted), on Oct. 1861 Folded Letter to France, Red French Transits, tiny erosion along file fold, still Very Attractive .....(Photo) **E.VIII**
- 372 ☒ **30c Orange (71). Average**, perf faults, soiled, tied by Fancy Geometric Cancel on 1865 Cover to France with Clear Red "**Chicago, Ill PAID 24**" Exchange mark at R., without backflap, T.L. corner repaired, soiled, Average, Scarce Exchange Marking ..... **E.VII**

373	✉	<b>30c Orange (71). Used with 3c Rose (65) &amp; Horiz. Pair 10c Green (68), tied by Fancy Geometrics &amp; Red "N. York Am. Pkt. Paid" on July 1864 Cover to Shanghai, China, normal sequence of transits &amp; backstamps, Fine, Rare, ex-Hubbard.....</b>	
		.....(Photo)	<b>E.XIV</b>
374	✉	<b>30c Orange (71). VF used with average 24c Lilac &amp; 3c Rose (78, 65), all tied by Clear Large Boston "Paid" in grid cancel on 1863 Blue Folded Letter to Shanghai, China, ms. Via Marseilles, Clear Red "52", London transit &amp; "1d" on face; Boston &amp; Hong Kong backstamps, light horiz file fold below address, o/w VF, Attractive, Heard Corresp. ....</b>	<b>E.XIII</b>
375	✉	<b>30c Orange (71). Used With 3c Rose (65) &amp; 12c Black (69) Average, 30c with toned spot, all used on 1867 Blue Folded Letter from New Orleans to France redirected to Colmar, Red "New Paid York 36" &amp; French transit marks on face, minor wrinkling, Fine ...</b>	<b>E.IX</b>
		.....(Photo)	
376	✉	<b>30c Orange (71). Used with Three 5c Brown (76). &amp; Single 3c Rose (65), perfs. in on two sides; tied by cork cancels on 1866 cover from Columbus, Ga. to England, light staining &amp; soiling, Unusual Franking for Double 24c Rate .....</b>	<b>E.X</b>
		.....(Photo)	
377	✉	<b>30c Orange (71). Horiz. Pair, VF, L. stamp with small tear at B., grid cancels, not tied on Blue 1862 Folded Cover to France, Clear Red "New Paid York 24" French transit marks, horiz. file fold through center of cover, VF, Payen Corresp. ....</b>	<b>E.XI</b>
		.....(Photo)	
378	✉	<b>30c Orange, 24c Lilac (71, 78). Fine, 24c with natural s.e. at R., both with light gum staining, used on 1865 Blue Folded Letter to Shanghai, China from N.Y., ms. "p. Str. Africa to Overland/mail via Marseilles" at T.L., Red "NY BR PKT" &amp; London transit marks, Hong Kong backstamp, light aging, o/w Fine Heard Correspondence Cover.....</b>	<b>E.XII</b>
		.....(Photo)	
379	✉	<b>2c Black (73). Beautifully Centered, tied by "Philada. Pa." Target Duplex on Fresh Orange Drop Letter Cover, Printed Address &amp; Corner Card, Pristine, Extremely Fine .....</b>	<b>E.IX</b>
		.....(Photo)	
380	✉	<b>2c Black (73). Beautiful Margins &amp; Centering, tied by Bold Circle of Wedges &amp; Boston, Mass. pmk on Neat Drop Letter Cover, Boxed "Received Apr. 1 Boston Mass." on flap, Extremely Fine, Outstanding Stamp, illustrated in Lane page 297.....</b>	<b>E.X</b>
		.....(Photo)	
381	✉	<b>2c Black (73). Wide natural s.e. at L., tied by 1866 Philada. Post Office pmk. on Fresh Buff Drop Letter, Cover With Illustr. "Harden Express" Corner Card, Rare &amp; Exceptionally Handsome, ex-Gibson.....</b>	<b>E.XII</b>
		.....(Photo)	
382	✉	<b>2c Black (73). On back of Small Embossed Valentine Envelope tied by ms. "X" to Pay Drop Letter Rate, "Jacksonville Ill Feb 14" pmk. on Front, negligible toning, Fine, Unusual .....</b>	<b>E.VI</b>
383	✉	<b>2c Black (73). Two, perfs. touch to slightly in on one side, Tied on Separate Covers, One by Portland, Me. Double Circle pmk, other by Quartered Cork, Fresh Lot.....</b>	<b>80.00</b>
384	✉	<b>2c Black (73). Natural s.e. at R., used with Average 30c Orange (71), tied by grid cancels on Reduced Cover to Berlin, Prussia, Clear "Rush, NY" pmk., red "N. York Br. Pkt 7 Paid" exchange mark &amp; ms. "PAID", some staining &amp; soiling, o/w Fine, Probably at 4c overpayment of 28c Prussian Closed Mail rate .....</b>	<b>E.IX</b>
		.....(Photo)	
385	✉	<b>2c Black (73, 93). Former tied on partial Printed Prices Current, latter Vert. Strip of Three tied on flapless cover to Chicago, VG.....</b>	<b>E.IV</b>
386	✉	<b>2c Black (73, 93). Three Covers incl. Single No. 73 on "Commandant's Office, Navy Yard, New York, Official Business" Impt. Cover; Pair No. 73 With Pair 3c Rose (65) Used to Canada; Single No. 93 tied by Blue N.Y. Maltese Cross on American Tract Society Embossed Corner Card Cover, first &amp; last cover faults, Scarce Lot....</b>	<b>E.VIII</b>

387	5c Dark Brown (76a). Horiz. Pair, VF, tied by 1865 Green Bay, Wisc. target cancels on Small Cover to Canada West, several Canadian backstamps, large but fairly light toned spot at T.L., o/w Fine, Ex-Gibson .....(Photo)	E.VIII
388	5c Brown (76). Used with 3c Rose (65) both tied by S.F. cogwheels on 1867 cover to LaSalle, Ill with Bold Red "Honolulu/Aug 27/U.S. Postage PAID" pmk. & Clear Black S.F. pmk., 3c stamp over Red ms "8", cover slightly reduced & with some faults, Scarce Usage .....(Photo)	E.XIII
389	5c Brown, 24c Grayish Lilac (76, 78a). Two of latter, one with natural s.e., one with corner fault at T.L., all tied by N.Y. cork cancels on 1864 Yellow cover to Shanghai, China, ms. "Via Marseilles" at T.L., Red NY & London transit marks, part of backflap missing & cover repair at B.L., Still Attractive .....(Photo)	E.XI
390	15c Black (77). Tied by Bold Troy N.Y. Crossroads on Small Immaculate 1867 Cover to France, Red "New Paid York 3", Choice, VF.....(Photo)	175.00
391	15c Black (77). Remarkably Well-centered, Nice Margins, nibbed perfs. at B., tied by Large Circle of Wedges, Red "Boston Paid 12" on 1866 Cover to France, Red French Transits, etc., Exceptionally Fine Appearance .....	175.00
392	15c Black (77). Couple short perfs., tied by New Orleans La. pmk. & Grid on Apr. 1867 Folded Cover to France, Red "New Paid York 6", Red French Transits, Fine Cover.....(Photo)	175.00
393	15c Black (77). Tied by Blue French transit mark on 1867 Cover to "U.S.S. Canandaigua Care of Munroe & Co. Paris, France", Purple "Philadelphia Dec 24, 12" exchange mark, Fine .....(Photo)	175.00
394	15c Black (77). Horiz Strip of Three with Imperf. Pane Center Line margin at R., L. stamp rounded corner, pen cancelled & tied by Red "London Paid", "Stratham, N.H. May 4" pmk. at L. on cover to Swatow, China, ms. rates & "Overland via Southampton" routing, small cover tear at T., o/w Attractive .....(Photo)	E.XIII
395	15c Black (77). Used with Two 1c Blue (63) & Single 10c Green (68) tied by cork cancels & Red "NY Am Pkt 7 PAID" transit marks on Blue 1867 Folded Letter To Antwerp, Belgium, Anvers backstamp, horiz. file fold through 15c stamp, minor erosion at T., Very Scarce .....(Photo)	E.X
396	15c Black (77, 98). Three Covers to France, two of former (one natural s.e.), No. 98 with Purple "Philadelphia Paid 6", VG-F Lot...	535.00
397	24c Lilac (78). Fine, tiny tear, tied by Clear Hudson N.Y. 1865 Double Circle pmk. & Target on cover to England, Red "N. York Br Pkt Paid 19" exchange mark, Fine & Attractive .....	E.VII
398	24c Dark Lilac (78). Tied by grid cancel & Red 1866 London transit mark on lightly toned cover to London, "Steamer Scotia, Via Queenstown" at T.L., VG .....	E.V
399	24c Lilac (78). Average, tied by S.F. cogwheel cancel & Red N.Y. Am. Pkt. exchange mark on 1863 Blue Cover to England which originated in Vancouver, Bold Blue oval "Post Office/Paid/Victoria Vancouver Island" pmk. at L, Red London transit mark, creases & edge faults, cover has been re-folded on back, Fine Appearance, Rare .....(Photo)	E.XIII

400	⊠	<b>24c Lilac (78).</b> Fine, perf. fault at T., used with <b>30 Orange (71)</b> Fine, both with natural s.e.'s, tied by cork cancels on 1865 Folded Letter to <b>Hong Kong, China</b> , ms. "Overland via Marseille" at T.L., red NY & London transit marks, magenta ms. "48" & Red "1d." handstamp all on face, light Blue Hong Kong backstamp, VF..... (Color Plate)	E.XII
401	⊠	<b>24c Grayish Lilac (78a).</b> Average, tied by Bold Intricate Cork cancel on July 1867 Cover to England, Red "N. York 3 Am-Pkt. Paid" & London Paid, <b>Large "269" Corner Card</b> With Name & Address of Mirror Frame Manufacturer Within Numbers, Quite Avant Garde for the Period, Attractive Cover..... (Color Plate)	E.XII
402	⊠	<b>24c Grayish Lilac (78a).</b> Fresh Color, tied by Vivid <b>Red Circle</b> of Wedges, partial <b>Boxed "Supplementary Mail" Ty. A in Red</b> on July 1863 Cover to England, Red "London Paid," etc., Fine & Choice, Very Scarce..... (Photo)	E.XII
403	⊠	<b>24c Grayish Lilac (78a).</b> Used with <b>Horiz. Pair 3c Rose (65)</b> , tied by Unusual cancel resembling Double Headed Axe Blade, also tied by Carthage N.Y. pmk. & Red "New Paid York 24" on Folded Cover to, France, Fine, ex-Hubbard..... (Photo)	E.XI
404	⊠	<b>24c Grayish Lilac (78a).</b> <b>Two Horiz. Pairs</b> (originally a strip of four), faults, most trivial, tied by Quartered Corks & San Francisco Cal. pmk. on Dec. 1867 Cover to England, Red N.Y. Transit, Clear <b>"Too Late" in Oval</b> , printed address, slight cover soiling, still Handsome, This "Too Late" Marking is Believed to be <b>One of Four Known</b> , ex-Hubbard..... (Photo)	E.XII
405	⊠	<b>24c Gray (78b).</b> Tied by Odd Grid & Red "N. York Br. Pkt. Paid 19" on Small <b>Mourning Cover</b> to England, <b>Magenta</b> Hartford Ct. Double Circle pmk. of origin, ms. "Stamps," Fine & Most Attractive..... (Photo)	200.00
406	⊠	<b>24c Dark Gray (78b).</b> Tied by Crossroads Red "New Paid York 12" on June 1867 Cover to France, "St. Louis Mo." Double Circle pmk., Discovered to Be Insufficiently Prepaid & Stamped "New 6 York" in Black & "Short Paid" in Black Box, Charged "16" decimes due from addressee upon arrival in France, VF, Very Scarce, Choice Postal History Cover..... (Photo)	E.XI
407	⊠	<b>24c Blackish Violet (78c).</b> Average, Used with <b>3c Rose (65)</b> tied by Corks, Red N. York Am. Pkt. & French Transit on Cover to Italy, Range of Transits incl. "Via Di Mare", etc., Valuable & Important 24c 1861 Issue Cover..... (Color Plate)	E.XIII

## CIVIL WAR COVERS

### PATRIOTICS

408	⊠	<b>Martinsburg W. Va. Nov. 17 Bold Blue</b> pmk., matching <b>"Due 3" in circle</b> on <b>Red &amp; Blue Patriotic</b> (similar to Walcott No. 1541), Extremely Fine..... (Photo)	E.VII
409	⊠	<b>3c Red (26).</b> Tied by eight strike of "Old Point Comfort, Va." pmk. on <b>Soldier &amp; Flag Red, Blue &amp; Yellow Patriotic Cover</b> (type of Walcott No. 2023), VF.....	E.IV
410		<b>10c Green, Ty. V (35).</b> Tied by "Carlisle Pa. 1861 7 Aug" pmk. on large part of Multicolor Patriotic cover front (Fort Sumpter Under Attack), ms. "Due" & "10" handstamp, Striking Piece.....	E.VII

411	⊗	<b>3c Pink (64)</b> Fine, tied by grid cancel on <b>Eagle &amp; Flag Patriotic Cover</b> with Clear " <b>Fredonia, N.Y. Aug 31, 1861</b> " pmk., Fine, with P.F. Certificate.....(Photo)	650.00
412	⊗	<b>3c Pink (64)</b> . Just touches at T., tied by Washington, D.C. Sep 25, 1861 pmk. on <b>Red, White &amp; Blue Star &amp; Flag Patriotic</b> (type of Walcott No. 3074), minor scuffs on front of cover & light soiling, o/w Fine, with photocopy of P.F. Certificate .....(Photo)	650.00
413	⊗	<b>3c Pink (64)</b> . Tied by Hingham, Mass Nov 26" pmk. on <b>Eagle &amp; Flag Patriotic Cover</b> (similar to Walcott No. 2620), light overall soiling, stamp bit faded, slight reduction at R., o/w Fine, with P.F. Certificate .....(Photo)	650.00
414	⊗	<b>3c Rose (65)</b> . Tied by Target & "Hartford Ct. Oct 11, 1861" Double Circle on <b>34 Star Red &amp; Blue Flag Patriotic Cover</b> , "The Stars and Stripes Forever," VF, Choice.....(Photo)	E.VII
415	⊗	<b>3c Rose (65)</b> . Average, natural s.e. at R., tied by Segmented Grid, "Old Point Comfort, Va. Double Circle cancel on Remarkably Fresh " <b>Jeff Davis's Private Tears</b> " Patriotic Cover (Man in Iron's in Jail Cell, Hangman's Noose, "Death Warrant," etc.), Rare Design, ex-Walcott.....(Color Plate)	E.IX
416	⊗	<b>3c Rose (65)</b> . Fine, tied by Waterbury, Vt. 1861 pmk. on <b>Red, White &amp; Blue Caricature Patriotic with Eagle &amp; Secessionist Chicken</b> (similar to Walcott No. 1025), Enclosures mention the taking of Beaufort & Port Royal S.C. as well as the capture of Mason & Slidell, reduced at R., Fine .....(Photo)	E.VII
417	⊗	<b>3c Rose (65)</b> . Average, lightly tied by target cancel on <b>Overall Purple Patriotic Cover</b> (similar to Walcott No. 1487) <b>from the 77th Regt, Ills. Vols.</b> , with partially readable New Orleans pmk., Blue "Adv Oct 28," slightly reduced at L. o/w Fine, Scarce design.....(Photo)	E.VII
418	⊗	<b>3c Rose (65)</b> . Fine, lightly tied by Grid cancel on <b>Red on Buff Patriotic Cover with Mass. Coat of Arms</b> (similar to Walcott No. 1754) <b>Addressed to "Prof. T.S.C. Lowe, Chief Aeronaut, U.S.A."</b> (Lowe was in Charge of the Union Army's Balloon Corps), Clear Philadelphia Pa 1862 pmk., without part of backflap, small piece out of design at T.L., Scarce Design.....	E.V
419	⊗	<b>3c Rose (65)</b> . Average, faulty, tied by St. Louis, Mo. pmk. on <b>View of Benton Barracks, St. Louis Patriotic Cover</b> (similar to Walcott No. 787), overall soiling & toning, Average, Scarce Design .....	E.V
420	⊗	<b>3c Rose (65)</b> . <b>Patriotic Covers</b> , Nine diff., also incl. Three Howells Song Covers & Three All-over Designs, mixed quality .....	E.VII
421	⊗	<b>10c Dark Green (68a)</b> . Tied by " <b>Santa Cruz Cal</b> " pmk. on <b>Red &amp; Blue Eagle &amp; Shield Patriotic</b> , "The Union - The Constitution," etc. to N.Y., tiny cover tear, bits of blackflap missing, VF, Very Scarce .....(Photo)	350.00
422	⊗	<b>Patriotic Covers</b> , 87 Virtually All Diff. Unused Covers, Wide Variety of Types & Subjects incl. Satirical, Flags, Soldiers, Loyal States, etc., Some Multicolors, Generally VF Lot .....	E.IX
423	⊗	<b>Patriotic Covers</b> , Approx. 230 Unused Covers, Wide Variety of Designs, generally F-VF .....	E.XII

#### PRISONER COVERS - NORTHERN PRISONS

424	⊗	<b>Examined Camp Chase O</b> , Clear Censor's handstamp on Orange cover to Ohio used with <b>3c Rose (65)</b> . VF, tied by "Columbus, O" pmk., small cover tear at T.L., Fine.....(Photo)	E.VIII
-----	---	--	--------

- 425 ☞ **Camp Douglas/Examined/Prisoners Letter**, Bold oval Censor's handstamp on 1863 Yellow cover to **Williamstown, Ky.**, franked with **3c Rose (65)** Fine Appearance, faults, tied by Blue Chicago, Ill pmk., cover stained, o/w Average; **three different letters enclosed, one of which mentions being transferred from Camp Morton (Indiana)** ..... **E.VI**
- 426 ☞ **Camp Douglas/Examined/Prisoner's Letter** (Antrim Ty. II), partially Readable oval censor's handstamp on **Flag of Truce Cover** to Wise C.H., Va., with ms. "**via Fortiers Monroe**," franked with **3c Rose (65)** Average, natural s.e. at L., tied by Blue Chicago grid, light partial Richmond, Va pmk. & Str. Line "**Due 10**", cover poorly repaired, Good ..... **E.V**
- 427 ☞ **Camp Douglas/Examined/Prisoner's Letter** (Antrim Type II) Readable Oval Censor's handstamp on Buff Cover to Ky. franked with **3c Rose (65)** Average, rounded corner, tied by Blue grid, matching "Chicago, Ill '64" double circle pmk., slightly reduced at R., minor soiling, Fine, with P.F. Certificate ..... **E.VII**
- 428 ☞ "**Ebn. Swift**" handstamp and ms. "**Examined & Approved**" on Buff P.O.W. cover to **Big Oak, Miss.** from **Chester Hospital, Chester, Penn.** (used as a Federal Prison after the battle of Gettysburg in August, 1863), Clear "Richmond, Va Sep 13, 1863" pmk. & Str. Line "**Due 10**", from Private C.A. Redout, minor cover faults, o/w Fine, with P.F. Certificate, **One of Four Covers Reported From This Prison**.....(Photo) **E.XII**
- 429 ☞ **Prisoner's Letter Examined Elmira N.Y.**, Clear Oval Censor's handstamp on Brown Cover to Philadelphia franked with **3c Rose (65)** Average, tied by Clear "Elmira, N.Y. 1864" double circle pmk., without sideflap, trifle irregular at R., Fine ..... **E.VII**
- 430 ☞ **Prisoner's Letter/Examined/Fort Delaware, Del**, Clear oval Censor's handstamp on cover to Woodville, Mo. franked with **3c Rose (65)** Average, just tied by grid cancel, Delaware City, Del. pmk., VF .....(Photo) **E.VII**
- 431 ☞ **Prisoner's Letter/Examined/Fort Delaware Del** readable oval censor's handstamp on Orange cover to Keene, Ky. franked with **3c Rose (65)** Fine, perf. faults, grid cancel (not tied), Clear "Delaware City, Del." pmk., cover repaired at R., o/w Fine ..... **E.VI**
- 432 ☞ **Prisoner's Letter/Examined/Fort Delaware, Del** partially readable oval censor's handstamp on Yellow cover to **Liberty, Va.** franked with **3c Rose (65)** Fine, **Delaware City, Del.** pmk. **Richmond, Va.** Str. Line "**Due 10**," ms. "**per flag of Truce Boat**" at B.L., from Capt H.C. Dickinson to his wife, stain spots, o/w Fine, Copies of prison record accompany..... **E.VIII**
- 433 ☞ **Fort McHenry Federal Prison, Baltimore, Md., US 3c Rose (65)** natural s.e. at R., Average, tied by Blue Baltimore pmk. on Cover to **Prisoner of War** with ms. "**Ex GW Pa**" at T.L., Fine & Scarce (Antrim Recorded only Eight covers from this Prison) ..... **E.VII**
- 434 ☞ **Fort Warren Military Prison, Boston, Mass., US 3c Rose (65)** Fine tied by Boston Boxed "PAID" on cover to Baltimore with ms. "**Fort Warren, No 14th, Febry 4th-1862**", cover slightly soiled, o/w Fine, **Probably from Severn T. Wallis, member of Md. State Legislature & Southern Sympathizer** who was Arrested and Put in Prison, Scarce .....(Photo) **E.IX**
- 435 ☞ **Fort Warren, Boston Harbor, Mass., Union Prison, June 1862 3c** Entire pmkd. "New-York" to Commodore S. Barron (in charge of C.S.N. Costal Defense) P.O.W. at Fort Warren, Care of Col. Dimmick U.S.N. opened on two sides & corner faults, Scarce, Sent Entirely in the Federal mail System, with C.S.A. Certificate..(Photo) **E.IX**

- 436 ☒ **Prisoner's Letter/Examined/O. Christ/Johnsons Island O.** (Antrim Ty. I), Clear oval censor's handstamp on Orange cover to Philadelphia, franked with **Average 3c Rose (65)**, Blue Target (not tied). Clear matching "Sandusky, O. '65" pmk., VF..... **(Photo)** E.VII
- 437 ☒ **Prisoner's Letter/Examined/J. Coder/Johnsons Island, O.** (Antrim Ty I.), Bold Censor's handstamp on Yellow Cover to Philadelphia used with **3c Rose (65)** Fine, B. perfs trimmed, tied by Blue 1865 Sandusky, Ohio target cancel, pmk. enhanced & T. of cover has been repaired & partially replaced, Average ..... E.V
- 438 ☒ **Prisoner's Letter/Examined/GAR/Johnsons Island, O.,** Clear Oval Censor's handstamp on Orange P.O.W. Cover to **Alexandria, Va., forwarded to Daiby, Texas** franked with **3c Rose (65)** Fine, perf. faults, just tied by Blue target cancel, matching partial "Sandusky, O. '64" pmk., ms. "This is a due to Daiby" at T.L., Fine ..... E.VII
- 439 ☒ **Johnson's Island Prison, Sandusky, Ohio, faulty U.S. 3c Rose (65)**, tied by Blue **Sandusky, O. grid** on Yellow cover, from **P.O.W. to Ala.** with partial "Richmond, Va 1863" pmk., and Str. Line "Due 10" sent "Via Fortress Monroe; without normal Censor's handstamp but with " ms. "**Examined R. Johnson**" at T. center, Average ..... E.VII
- 440 ☒ **Passed/W.P. Wood/Supt./Military Prison** (Antrim Ty. II), Bold **Old Capital Prison** Censor's handstamp on Orange Cover to N.H. franked with **3c Rose (65)** Average, tied by Readable "Washington, D.C." pmk.; Enclosure refers to release from prison of secessionist who took the Oath of Allegiance to the U.S., VF ..... **(Photo)** E.X
- 441 ☒ **R.I. Barracks/Examined/Prisoner's Letter** (Antrim Ty I) Readable handstamp on Brown Cover franked with **3c Rose (65)** minor perf. faults (o/w Fine), tied by Readable "Rock Island, Ill '64" duplex, Addressed to Miss Kate Perry of Rock Island, Ill., enclosure is request from prisoner for Shoes & Tobacco, Cover with minor corner nicks, VF ..... **(Photo)** E.VII
- 442 ☒ **R.I. Barracks/Examined/Prisoner's Letter** (Antrim Ty I) Clear Blue oval Censor's handstamp on Orange cover to **Ky.** franked with **3c Rose (65)** Average, tied by partial "Rock Island, Ill '64" pmk., minor staining & vert. cover crease, o/w Fine ..... E.VI
- 443 ☒ **State Penitentiary, Alton, Ill.** to Missouri, partly readable Blue "Alton, Ill May 24 1862" pmk. with ms. "**Exd J.A. Ford, U.S.A.**" Censor's marking on **3c Pink on Buff Entire (U35)**, Cover is faulty but Extremely Scarce, **Antrim recorded only one example from this prison, two or three known** ..... **(Photo)** E.IX

## PRISONER COVERS-SOUTHERN PRISONS

- 444 ☒ **Camp Asylum Prison, Columbia, S.C.,** partial Port Royal, S.C. pmk. & Str. Line "Due 3" on cover from P.O.W. to Blaisssville, Pa. with Blaisssville, Pa. receiving mark, ms. "Via Flag of Trace, Hilton Head" & ms. "Soldier's Letter, Stewart T. Woodford, Lt. Col. 127th New York Vol, Agent for Exchange" at L., cover heavily stained, Rare Southern Prison Cover ..... E.VIII
- 445 ☒ **Libby Prison Richmond Va. Feby 28th./64** to Danville Pa. with ms. "**Letter from Prisoner of War Capt J.W. Hibler**" at T.L., partially Readable "**Old Point Comfort, Va**" pmk. (30mm) & "Due 6" in Circle on Brown homemade Cover, minor cover tears, VF, **Enclosure is letter headlined "Libby Prison"**, also incl. P.O.W. Records ..... **(Photo)** E.XI

- 446 **Libby Prison Richmond Va. Sept 12 1864**, Date Line on brief Prisoner's Letter to Eddytown N.Y., mailed in rough homemade envelope franked with **3c Rose (65)** Average, tied by cork cancel, light "Old Point Comfort, Va" pmk., without backflap, Fine ..... (Photo) **E.IX**
- 447 **"From Prisoner of War."** (Libby Prison, Richmond Va.) and "Exd/E.W. Ross/Clk of Prison" ms. markings at T.L. on yellow cover to **Ohio** franked with **3c Rose (65)** Average, faults, partly Readable "Old Point Comfort, Va" pmk., small edge faults, o/w Fine, **Covers with Ross's marking are Very Scarce** ..... (Photo) **E.X**
- 448 **"Exd RE"** ms. endorsement on Yellow Cover to Lieut George W. Kenney, P.O.W. (**Prisoner at Liggon's Tobacco Warehouse, Richmond, Va**), ms. "Care of Genl Winder" at B., Clear Blue "**Norfolk, Va 1861**" pmk., matching "5" handstamp, without backflap, crease from contents & other edge faults, o/w Fine, with C.S.A. Certificate, Enclosure from Philadelphia & P.O.W. Record Accompany ..... (Photo) **E.XI**
- 449 **Richland Jail, Columbia, South Carolina**, to South Hanson, Mass. franked with C.S.A. 10c Blue (11) uncanceled, gum stained, ms. "**Examined R.D. Senn. Capt Post Guard (Commander of the Columbia Prisons)**" at T., sent via Flag of Truce, care of General Winder, Richmond, Va., toned at L., Southern Prison Covers are Scarce ..... (Photo) **E.XI**
- 450 **Salisbury Prison, Salisbury, N.C.**, Orange P.O.W. Cover to Philadelphia with ms. "**Ex 9**" and franked with **3c Rose (65)** Average, Rounded Corner, tied by "Old Point Comfort, Va" pmk., from John L. Perry, Union Naval Officer, to his wife; **note on reverse refers to release of prisoners from Salisbury Prison**; Antrim notes fewer than 10 covers known, Very Scarce ..... (Photo) **E.XI**

## FLAG OF TRUCE AND PRISONER COVERS

- 451 **By Flag of Truce**, 1864 ms. endorsement on Yellow envelope to N.Y.C. franked with **3c Rose (65)** Average, tied by Cork, matching "Old Point Comfort, Va" pmk., part of backflap missing, minor corner nick at T.R., o/w Fine (**Civilian Flag of Truce Cover** sent via Fortress Monroe, Scarcer than P.O.W. Cover) ..... (Photo) **E.VIII**
- 452 **Flag of Truce Cover to Federal Military District of Florida** bearing circular "**Received H.D. QTS Dist of Fla 1865**" handstamp with ms. "**Examined**" at T. & ms. "**per flag of truce from Baldwin**" at B., on home made Brown cover addressed to St. Augustine, Florida, no evidence of origin, VF ..... (Photo) **E.VIII**
- 453 **On Flag of Truce via Fortress Monroe, Steamer "New York," Care of Major Mulford** ms. endorsement at T.L., on gray Cover to East Otto, N.Y., franked with **3c Rose (65)** Average, Cork Cancel, Readable "Old Point Comfort, Va" pmk., without backflap, **Fine Civilian Flag of Truce Cover with Enclosure** ..... (Photo) **E.VIII**
- 454 **Covers to Southern Prisoners of War**, Two, Each franked with **3c Rose (65)** Average, on covers to Point Lookout, Md; one with "**Old Point Comfort, Va**" pmk. & copy of Prisoners Roll; other with "**Delaware City, Del**" pmk on Orange cover from **P.O.W. at Fort Delaware to a P.O.W. at Point Lookout** (Such Uses are Very Scarce), F-VF ..... **E.IX**
- 455 **Covers to Southern Prisoners of War**, Two, Each franked with **3c Rose (65)** tied by Cork, one to **Point Lookout, Md** with ms. "**In Care of Major Brady. Provost Marshal**"; other to **Fort Delaware** with ms. "**Flag of Truce**" at T.L., some faults as always, Fine, with Prison Records ..... **EV.VII**

- 456 ☒ **"Examd D.B. Tiffany Inspector,"** ms. censor mark on Buff Cover to Wheeling, Va., 3c Rose (65) tied by **"Jail Bars,"** Columbus O. Double Circle pmk., with letter headed "Prison No. 2 Camp Chase Sep. 8, 1862," Apparently from a Civilian Internee, No. C.S.A. Postage Required since Wheeling continued under Union Control throughout the War, Fine & Rare ..... (Photo) E.VII
- 457 ☒ **Forwarded Prisoner's Mail, 3c Rose (65)** faulty, tied by Old Point Comfort, Va pmk. on blue envelope to a **Southern P.O.W. at Fort McHenry, forwarded to Point Lookout, Md.,** ms. "Missent" at T.R., Magenta ms. "Examined" markings at L., normal soiling & slightly reduced at R., Fine., **Interesting P.O.W. Cover** ..... E.VIII

## OTHER CIVIL WAR COVERS

- 458 ☒ **Adams Ex. Co. ★ Louisville Ky ★,** Partially Readable Express marking on **3c Red on Buff Star Die Entire (U27),** opened irregularly at R. into design, to **Moorefield, Va.,** light Blue **"Nashville, Ten"** pmk. & Str. Line **"10/PAID,"** enclosure from Chillicothe, Ohio, Scarce ..... (Photo) E.X
- 459 ☒ **Chattanooga Tenn/December 31, 1863,** Clear Blue Str. Line **Army Field Post Cancel** ties **Horiz. Pair 3c Rose (65)** on Cover to Ohio, minor cover tear at L., VF, with P.F. Certificate ..... (Photo) E.VII
- 460 ☒ **Civil War Covers & Collateral,** 21 Items, incl. Five Diff. Used Patriotics, 11 Diff. Unused Patriotics, Two Diff. Military Imprints, Three Documents (Discharge, tape mended Certificate of Non-Liability & Certificate of Exemption), also incl. seven 3c '61 covers, four '51 covers & 3c '57 cover (slave related contents), mixed quality, G-F ..... E.X
- 461 ☒ **Civil War Related Covers,** 17 Items, incl. Patriotics, Sanitary Commission, War & State Claims, Lincoln-Johnson Campaign, etc., all franked with 3c Rose (65), mixed quality, Interesting Lot ..... E.X
- 462 ☒ **Civil War Related Covers,** Collection of Approx. 67 Covers franked with **3c Rose (65),** incl. Military Addresses, Occupation of Southern Towns, few Patriotics, Soldier's Mail, etc., also few stamps, mixed quality, Interesting Lot ..... E.VII
- 463 ☒ **"Postage Paid"** in Two Blue Rimless Arcs (Adams Express Co. Marking Used in Nashville, Tenn.) on **3c Red on Buff Star Die Entire (U27)** to Nashville, ms. **"Pd. 2/-Ch"** at B.L. (Express Charges), part of back missing & small cover repairs at T. & B.L., Scarce Usage ..... E.VII
- 464 ☒ **Union Soldier's Express Cover,** with ms. **"Ex 3/-"** Express Charge at center on Buff cover to Mass. from Soldier in the Mass. Vol., ms. **"Collect"** & **"\$50.00"** at T.L., large wax seal on reverse, Fine, Enclosure headed **"Sea Brook, Island"** mentions the mailing of \$50.00 home ..... E.VII

- 465 ☒ **3c Dull Red Ty II (26)** Fine, tied by Blue Grid on Yellow cover with matching **"Skoneateles, NY"** pmk. to **Mt. Pierce, Fairfax Co., Va.,** Bold Str. Line **"Due 3 Cts"** and ms. **"Forwarded to Alexandria,"** Bold double oval **"Dead Letter Office P.O. Dept"** & partial **"Washington, DC"** backstamps. This Cover was mailed on May 27, 1861 only a few days before the Suspension of Mail Service between the U.S. & C.S.A. It is considered by some to be an example of a **Mails Suspended Cover.** Part of flap missing affecting Washington pmk., light soiling & minor cover faults, Fine & Scarce Cover, with P.F. Certificate, Extensive Documentation & Article from the Confederate Philatelist Accompany ..... (Photo) E.XIII

## U.S. AND BRITISH COLUMBIA COMBINATION COVER

- |     |   |       |
|-----|---|-------|
| 466 | <p>✉ <b>U.S. 3c Rose (55) Used With British Columbia &amp; Vancouver Island Horiz. Pair 2½p Dull Rose (2)</b> on Cover to San Francisco, Cal., 3c tied by "San Francisco Cal Jul 10 1863" Double Circle, 2½p Pair cancelled by Bold "4" Grid, "Paid" in Oval, Red crayon "3c," etc., backstamped "General Post Offices: British Columbia", cover bit reduced at L., Rare, with Alcusi Certificate ..... (Color Plate)</p> | E.XIV |
|-----|---|-------|

## 1867 GRILL ISSUE COVERS

- |     |  |          |
|-----|--|----------|
| 467 | <p>✉ <b>2c Black, D. Grill (84).</b> Natural s.e. &amp; split arrow at R., in at T., used on buff cover from Concord, N.H. to St. Albans, Vt., Scarce Stamp on cover, with P.F. Certificate ..... (Photo)</p>  | E.IX     |
| 468 | <p>✉ <b>3c Rose, "D" Grill (85).</b> Average, tied by grid cancel on Yellow cover to Mich., Clear N.Y. pmk., reduced at L., Fine, P.F. Certificate which states "... the stamp has been removed and replaced" ...</p>  | E.VIII   |
| 469 | <p>✉ <b>3c Rose, "Z" Grill (85C).</b> Fine centering, natural s.e. at R., B.L. corner faulty, tied by cork cancel on cover to East Fishkill, N.Y., N.Y. pmk. Very Scarce, with P.F. Certificate ..... (Photo)</p>  | 1,100.00 |
| 470 | <p>✉ <b>12c Black, Z. Grill (85E).</b> Target cancel, "Lowell Mass." pmk. on Cover to England, stamp removed to verify grill &amp; hinged back in place, Scarce, VG ..... (Photo)</p>  | 900.00   |
| 471 | <p>✉ <b>10c Green, E. Grill (89).</b> Tied by Odd Cork, New Orleans La. pmk. on 1868 Folded Letter to Spain, Red "New York Am. Pkt", <b>Two Line "Paid Only / to England"</b>, Blue "4 Rs" handstamp, VF, Handsome ..... (Photo)</p>                             | E.VIII   |
| 472 | <p>✉ <b>10c Green, E. Grill (89).</b> Two Covers to Germany, each with <b>Purple "Phila Paid All Direct"</b> cancels, etc., one with flap adhesive toning, VG Lot, Scarce ..... (Photo)</p>  | 500.00   |
| 473 | <p>✉ <b>10c Green, E. Grill (89). Horiz. Pair,</b> into at T., tied by N.Y. cork cancels on 1868 Registered cover (8c Registry Fee + 12c postage) to London, part of backflap missing, Scarce Usage ..... (Photo)</p>  | E.X      |
| 474 | <p>✉ <b>12c Black, E. Grill (90).</b> Small tear, tied by Fancy Blue cork cancel on 3c Pink on White Entire (U58) to London; light Purple Philadelphia pmk. &amp; Bold Red 1869 London receiving mark, minor faults, Fine Appearance ..... (Photo)</p>           | E.V      |
| 475 | <p>✉ <b>2c Black, F. Grill (93).</b> Average, small tears at L., tied by NY Rosette cancel on <b>Brown Newspaper Wrapper to Paris, France</b>, Red Numeral "15" (decimes) French Due marking, stamp extends over edge of wrapper, scarce usage ..... (Photo)</p> | E.VIII   |
| 476 | <p>✉ <b>2c Black, F. Grill (93).</b> Centered to T.R., tied by Bold Leaf on Fresh Orange Circular Rate Cover (with contents), Very Attractive ..... (Photo)</p>  | E.VI     |

## 1869 PICTORIAL ISSUE COVERS

- |     |   |        |
|-----|---|--------|
| 477 | <p>✉ <b>1c Buff (112).</b> Tied by Brown Red target cancel on local cover, Attractive, Fine ..... (Photo)</p> | 150.00 |
|-----|---|--------|

- 478 ☒ **1c Buff (112).** Tied by Target, Alligan Mich. Double Circle pmk. on Yellow Drop Letter Cover, Fine, Lodge Meeting Notice Accompanies 150.00
- 479 ☒ **1c Buff (112).** Small faults, VF centering, tied by negative "EC" from Greenport, NY (Suffolk Co.) on faint red Civil War **Patriotic Drop Cover** (probably printers waste), with **Comic Valentine Enclosure**, light age spotting & cover faults, Unusual Usage ..... (Photo) E.VIII
- 480 ☒ **2c Brown, 3c Ultramarine (113, 114).** Two covers, single of former with Brown target on cover from Livonia Station, NY; single & off-center Block of Four of latter on reduced court cover to Leavenworth, Kansas, VG Lot..... E.VIII
- 481 ☒ **3c Ultramarine (114).** Fine, tied by Bold Strike of **Star Fancy** Cancel on cover with matching "New Hamburgh, NY" pmk., address faded, o/w VF..... (Photo) E.VI
- 482 ☒ **3c Ultramarine (114).** Tied by Small Circle of Hearts, New-York pmk. on **Bootleg Missionary Tissue Paper Cover from Turkey** (with contents), Apr. 1870 Blue Oval "American Board of Foreign Missions" receiving handstamp, Fine, Unusual..... E.VII
- 483 ☒ **3c Ultramarine (114).** Average, corner missing at T.L. & perf. toning at R., tied by Nice Strike of Waterbury, Conn **Fancy Pumpkin** Cancel (Rohloff Type G-2) on light Yellow Hotel corner cancel to Virginia; slightly reduced at L. & lightly soiled, o/w Fine cover ..... (Photo) E.X
- 484 ☒ **6c Ultramarine (115).** Tied by Cork & Red New York pmk. on Small Cover to England, VG ..... E.VII
- 485 ☒ **10c Yellow (116).** VF, tied by Clear "N. York Steamship" pmk. on Dec, 1869 cover from **Panama to N.Y.C.**, without part of back-flap, light toning & some edge wear, o/w Fine..... (Photo) E.X
- 486 ☒ **10c Yellow (116).** Horiz. Pair, margin fault at B. of R. stamp, tied by Quartered Corks, "Philada Pa" pmk. on Dec. 1869 Cover to **Cuba**, "NA" in Oval & "2", without flap & some light cover toning, Very Scarce ..... E.VIII
- 487 ☒ **15c Brown & Blue, Ty. I (118).** Average, light crease at R., tied by heavy cork cancel on Small Neat May 1869 cover to Paris, address light, still on Attractive cover, Ex-Juhring ..... (Photo) 1,300.00
- 488 ☒ **15c Brown & Blue, Ty. II (119).** Just in at T., tied by N.Y. cork cancel on Oct, 1869 cover to Italy sent via Italian Closed Mail, Red "New York Paid All, Br. Transit" exchange mark at R., Fine Cover. .... (Photo) E.XI
- 489 ☒ **15c Brown & Blue, Ty. II (119), Used with 3c Ultramarine (114),** tiny tear at B.R., perfs. in on both, tied by Panora, Iowa Target cancels on Reg. cover to Castalia, Iowa, Not Listed on 1869 PRA Census, Fine ..... (Photo) E.XI
- 490 ☒ **15c Brown & Blue, Ty. II (119).** Faults, Used with **3c Green (147)** on 1872 large size court house cover, tied by Bold Squares of Wedges, Reasonably Attractive ..... E.VII

- 491 **24c Green & Violet (120).** "L" Shaped Block of Three (trimmed into designs of two at T. & L.), **Used with 12c Green (117) & 3c Green (147),** both trimmed at T., tied by Circles of Wedges on large piece of Apr. 1870 cover front, Small "New York Registered Apr 21" pmk., the piece is attached to part of the original contents, Spectacular, Believed to Be the Largest Known Used 24c Multiple ..... (Photo) E.XIV

## BANK NOTE ISSUE COVERS

492 ☒ **1c Ultramarine (145).** Fine, tied by **Bold Pittsburgh Shield Fancy Machine Cancel** on Brown Fancy Steam Washer corner card to Ohio used with **Scarce Dateless boxed Pittsburgh, Pa. pmk.**, bit reduced at R., Fine & **Attractive Example of First Machine Cancel**, Extremely Rare on the 1c Value.....  
..... (Color Plate) **E.XIII**

493 ☒ **3c Green (147).** Fine, lightly cancelled on **Overall Peace Propaganda Illustr. Cover** to Concord, N.H.; light strike of Manhattan, Kansas pmks., small corner nick at B.R. & minor edge faults, o/w Fine ..  
..... (Photo) **E.VI**

494 ☒ **6c Carmine (148).** Two singles, both Fine & used with cork cancels on Blue envelope with **"U.S. Postal Agency Shanghai May 18" pmk. to Yokohama**, ms. "per Costa Rica" at T.L., VF, Attractive & Scarce Usage..... (Color Plate) **E.XIII**

495 ☒ **12c Dark Violet (151).** Natural s.e. at L., used with **10c Brown (150)**, both Average, tied by Readable **"New Bedford, Mass"** pmk. on 1871 cover (with enclosure) to **Chile**, light Red NY exchange mark, Clear Red Numeral **"25"**, Fine & Attractive..... (Photo) **E.X**

496 ☒ **24c Purple (153).** Very Fine centering, faded color, tied by N.Y. **Negative "2"** cork cancel on Yellow 1875 repaired, readdressed & refolded cover to Ill., faulty but Very Scarce Single Usage of this Stamp..... **E.VIII**

497 ☒ **90c Carmine (155).** In at L. & B., tied by 1880 NY Duplex on large refolded cover to Boston with **30c Gray Black (165)**, small tears at B. & **6c Dull Pink (186) Horiz. Pair**, which has been moved, L. stamp creased & stained, An Extremely Scarce Cover in any condition ..... (Photo) **E.XV**

498 ☒ **3c Green, Double Paper Var. (158 var) Horiz. Pair**, Fine tied by Washington, D.C. pmk. on mourning cover to Philadelphia, VF, Attractive & Scarce ..... **E.VII**

499 ☒ **30c Gray Black (165).** Used with **2c Brown (157) Horiz. Pair & 10c Brown (161)**, tied by cork cancels, **"New Bedford, Mass Jan 25"** pmk., Red **"New 24 York Jan 30"** pmk., Red **"Valparaiso Multada 20c"** Oval handstamp on 1875 double Rate Cover to **Chile**, cover expertly repaired with address retraced, 30c stamp small faults, 2c Pair Repaired, Scarce Destination ..... (Photo) **E.IX**

500 ☒ **30c Gray Black (165).** Couple tiny flaws, **Used with 6c Dull Pink (186)** tied by Chicago Grid Duplex pmk. on 1880 Court House Cover, light toning band, reduced at sides (only slightly at R.), Scarce....  
..... (Photo) **650.00**

501 ☒ **90c Rose Carmine (166).** Fine, tied by cork cancel with **10c Brown (161)** on 1877 wrapper from Chicago, Ill. to Syracuse, NY, small scrape at B.R. of cover, overall soiling & minor faults, Extremely Scarce ..... (Photo) **E.XV**

502 ☒ **1c Blue (182).** Well-centered, Large Margins, **"US" cancel** (not tied), **"St. Louis Mo."** pmk. on Unsealed Circular Rate Cover, tiny cover tear, VF..... **E.V**

503	2c Vermilion (183). Horiz. Pair, slightly oxidized, Average, tied by 1883 Portsmouth, NH, duplex cancel on Wingate Correspondence cover to <b>Foochow, China</b> , without backstamp or transit mark but with ms. "Recd July 24, 1883," Attractive & Scarce usage.....	E.V
504	2c Vermilion, 3c Green (183, 184). 2c Average, 3c Fine, used on cover to <b>Syria</b> with Clear Str. Line "Newton Centre/Oct 23 1880/Mass" pmk., Boston transit mark on front, London, Paris & Beyruth backstamps, Fine.....	E.VI
505	5c Blue, 5c Indigo (185, 216). One of former, two of latter, all used on Registered 10c Brown entires, 1888-89; one each to Austria & 5c Indigo to Germany; minor cover faults, o/w Fine.....	E.IV
506	15c Red Orange (189). On legal size 10c Chocolate on White Entire (U189) tied by Large Grid of Odd Rectangles, Burlington Iowa pmk., 1882 Reg. Use to Germany, filing crease & minor toning, o/w VF.....	E.VI
507	15c Red Orange (189). Used with 10c Green (226) both tied by N.Y. Registry Label on 1892 cover from Crete, Nebr. to Germany; N.Y., Twardawa, & Spandau backstamps; light soiling & minor wrinkling, o/w Fine.....	E.V
508	15c Orange (189). Two legal size covers, one with two defective singles to France, other natural s.e. Horiz. Pair (tiny corner fault) to <b>India</b> , both tied by "N.Y. Supplementary Paid" pmks., same corresp., cover tears, etc., Fairly Attractive.....	E.VI
509	5c Brown (205). Odd Cork cancel, by trivial perf. toning shared with Cover to Germany From <b>Samoa</b> , Brown "Apia Samoa May 2" Double Circle pmk., backstamped "San Francisco Cal. Stm. Ship," New York, Hanover, etc. & Attractive Blue German Consulate Handstamp "Für Die Südsee-Inseln" (For The South Sea Islands), Scarce.....(Photo)	E.XIII
510	5c Brown (205). Two Small 1885 Mourning Covers, one to <b>Hong Kong</b> , other to <b>Brazil</b> , VF.....	E.VI
511	1c Gray Blue (206). Bold Negative "U.S.A." cancel, just tied by partial "Freeport Ill." pmk. on Locally Used Cover, VF.....	E.VI
512	1c Gray Blue (206). Two natural s.e. singles, slight margin toning on one, tied by Targets & Unusual "Flat Gap, Johnson County, * Kentucky. * Jan 7 1888" Purple Double Octagon on Cover to Wash., D.C., Striking Cover.....	E.V
513	1c-10c 1881-87 Bank Notes (205-207, 209-213). 27 Stamps on Ten Covers or Entires, Six Reg. 1884-89 (one to Austria & five to Germany), one a lettersheet with damaged stamps, minor cover faults, o/w a Fine & Interesting Lot.....	E.VII
514	10c Brown (209). Used with Average 2c Red Brown (210), 2c minor perf. toning, used on 1887 fancy printed address cover to <b>Auckland, Gen PO, New Zealand</b> from Elk Lake, Pa., printed "Via Chicago to San-Francisco" & Small Ship, S.F. & Auckland Backstamps slight toning & cover tear at L., Fine & Attractive.....	E.V
515	10c Brown (210). Used With 2c Red Brown (210) & 2c Green (213) tied by 1887 Str. Line Galveston, Texas registry mark on 2c Green on Amber Entire to <b>Turkey</b> , N.Y. registry label overlaps 10c, NY & Constantinople backstamps, wax seal on reverse, Fine.....	E.V
516	2c Red Brown (210). Fine, used on Buff cover to Whitehall, NY with Clear "Rut & Salem & Troy Agt" RR marking, tied by Readable "Morrison OK North" in Rounded Box (Towle 44-E-1c), VF, Attractive & Scarce Cover..... (Photo)	E.X
517	2c Red Brown (210). Tied by Cork, Danbury Ct. pmk. on Cover With Address Written As Octet With Rhyming Couplets, A Beautiful Conversation Piece, Fine.....	E.V

- 518 ☒ **4c Blue Green (211).** Tied by Hartford Conn. Feb. 14 Grid Duplex on large size **Embossed Valentine Cover**, Fine ..... E.VII
- 519 ☒ **3c Vermilion (214).** Fine, tied by 1888 "Philadelphia, Pa F.D." duplex on 2c Green on Amber Manila Entire to **Stockholm, Sweden**, ms. "Sweden via England," Stockholm backstamp, VF..... (Photo) E.VII
- 520 ☒ **3c Vermilion (214).** Tied by 1889 N.Y. Duplex on 2c Green Entire to London, VF ..... E.VI
- 521 ☒ **4c Carmine (215).** T. Part Impt. Horiz. Pair, in at L, tied by boxed "New York, N.Y. Wall St. Sta" pmks. on Reg. **10c Brown Die 2 on Oriental Buff Entire (U191)** to England, 1906 N.Y. & Birmingham backstamps, Attractive, Fine ..... E.V

## 1890 ISSUE COVERS

- 522 ☒ **1c-10c 1890 Issue (219, 220, 221, 223, 226).** 26 Stamps on 19 Covers & Entires, All Foreign Usages, Destinations incl. Argentina, Jamaica, Hawaii, Thailand, Latvia, Venezuela, Sweden, etc., one with Overall Illustr. Ad on back, VG-VF..... E.VIII
- 523 ☒ **1c-8c 1890-98 Issues (Betw. 219-279).** 19 Stamps on Seven Reg. Covers or Entires, 1892-99, destinations incl. Denmark (all stamps stained), Canada, England, Germany and North Borneo; small cover faults, Fine Appearance, **Each Cover With Mixed Issues** ..... E.VIII
- 524 ☒ **1c-10c 1890-98 Issues (Betw. 219-282C).** 27 Stamps on 11 Reg. Covers or Entires, incl. **Puerto Rico 10c No. 214** Used with U.S. Nos. 279 & 281 From San Francisco, Col., Fine Lot..... E.IX
- 525 ☒ **1c-13c 1890-1902 Issues (Betw. 221-319).** 70 Stamps on 37 Covers or Entires, Virtually All Reg. Usages, some Illustr. Corner Cards etc., VG-VF ..... E.VII
- 526 ☒ **10c Green (226).** Horiz. Pair tied by oval Philadelphia pmks. on 1892 Reg. cover to **Port-au-Prince, Haiti**, cover with nicked corner at B.L. & faint soiling, o/w Fine ..... E.IV
- 527 ☒ **15c Indigo (227).** Tied by oval N.Y. Reg. cancel on 1892 Reg. Illustr. corner card cover to France; NY transit & Registry label on face, Fine ..... E.V
- 528 ☒ **15c Indigo (227).** In at T. & L., tied by Oval Philadelphia pmk. on 1892 Registered cover to Berlin returned to U.S. Dead Letter Office; boxed purple "**D.L.O. Record**" & boxed "**R.R.D.**" on front, purple oval "**Registry Branch, Correct, . . . P.O. Dept, Dead Letter Office**" backstamp Scarce..... E.V
- 529 ☒ **15c Indigo, 30c Black (227, 228).** Tied by N.Y. oval pmk. on 1891 Reg. European size envelope to **Germany**, N.Y. Registry label on face, N.Y. & Dresden-Striessen backstamps, wax seal on flap & minor crease from contents at T. of cover, o/w Fine..... (Photo) E.X
- 530 ☒ **30c Black (228).** Fine, tied by **1891 N.Y. Supplementary Mail Type F** duplex cancel on Brown cover to **Germany**, ms. "via England, p SS Elbe" at T., file fold, toning at side of cover, Very Scarce Usage ..... E.VII
- 531 ☒ **3c Black (228).** Used on 1897 Reg. Fancy Purple Illustr. Stamp Dealer Corner Card with four 2c Carmine Type III (267) two defective, to **Haiti**, all tied by oval Philadelphia pmks., Average, Interesting Use..... (Photo) E.VIII

## COLUMBIAN ISSUE COVERS

- 532 ☒ **1c-10c Columbians (230-237).** Used on five separate Reg. covers 1893-99; incl. 1c & 4c on 5c Columbian entire to Canada & 6c used on 2c Green on White Entire with four 1c Trans-Miss; Fine Lot..... E.VI

533	✉	<b>1c-10c Columbians (230-237).</b> Used on five separate Reg. covers, 1893-96, incl. 10c used on 1c Columbian entire to Austria & two domestic covers with three different Columbians, Fine Lot .....	<b>E.VI</b>
534	✉	<b>1c-10c Columbians (230-237).</b> Used on five separate Reg. covers, 1893-95, one each 4c, 5c & 6c with natural s.e., incl. one cover to England & two to Germany, Fine Lot .....	<b>E.VI</b>
535	✉	<b>1c-10c Columbians (230-237)</b> Used on six separate Reg. covers 1893-97, incl. one cover to Canada & one to France, Fine Lot .....	<b>E.VI</b>
536	✉	<b>1c-10c Columbians (230-237).</b> On seven separate Reg. covers, 1893-99, incl. 10c on 1894 cover to France & 5c & 8c on 1899 cover from Colorado to England, Fine Lot .....	<b>E.VIII</b>
537	✉	<b>1c-8c Columbians on Columbian Entire (230-236, U348-U351).</b> Twelve separate covers, incl. four 1c Entire, one with pair of 8c to England; four 2c entire, one with 3c & 8c used to Switzerland; two 5c entire & two 10c entire, one used to Germany; Fine Lot .....	<b>E.IX</b>
538	✉	<b>1c-10c Columbians (230-235, 237).</b> 14 Stamps on Six Covers & Three Entire, incl. <b>3c Bisect</b> Used with 6c, ms. notation "Doing postage for 8c", one Reg. Use, others to Germany, Generally Fine Lot .....	<b>E.VIII</b>
539	✉	<b>1c-10c Columbians (230, 232-237).</b> Used on seven separate Reg. Covers, 1894-96, all domestic usages, Fine Lot.....	146.00
540	✉	<b>1c, 6c Columbians (230, 235),</b> Two singles of latter, all tied by 1900 St. Paul, Minn. pmks on Reg. cover to <b>Sweden</b> , with N.Y. backstamp, Fine.....	<b>E.IV</b>
541	✉	<b>2c-8c Columbians (231, 232, 234, 236).</b> On Three Reg. Covers to European Destinations, two with additional 1890 franking (5c & 8c), One With Incorrect Registry Label ("City" Instead of "Exchange" to England), one with "Withdrawn from the Mails . . ." hand-stamps, Fine Lot .....	<b>E.VI</b>
542	✉	<b>2c-8c Columbians (231, 232, 236).</b> All tied by oval N.Y. cancels on 1893 Reg. 10c Slate Brown on White Entire (U351) to Germany, N.Y. & Halle Saale backstamp, 3c minor perf. toning, N.Y. Registry label partially overlaps 8c, Fine & Attractive .....	<b>E.V</b>
543	✉	<b>2c-10c Columbians (231, 233-235, 237).</b> Used on four separate Reg. covers, 1893-1901, incl 1893 cover to Germany with 2c, 6c & 10c Columbians, Fine Lot.....	<b>E.VII</b>
544	✉	<b>2c-6c Columbians (231, 233, 236).</b> Tied by oval N.Y. cancels on 1893 Reg. 1c Deep Blue on White Entire (U348) to Switzerland, N.Y. Registry Label partially overlaps 6c, Fine & Attractive.....	<b>E.IV</b>
545	✉	<b>3c Columbian (232).</b> Used on eight separate covers, seven Reg. 1893-99, incl. two covers to Germany & one each to Sweden & Italy, one domestic Reg. cover from Fort Collins, Col., Fine Lot .....	240.00
546	✉	<b>3c, 4c Columbians (232, 233).</b> Used on two separate Reg. covers, 1893-94, one with single of each on 2c Columbian entire to Pa. & one with single 3c & two 4c on 2c Columbian Entire to Germany, Fine .....	<b>E.V</b>
547	✉	<b>3c-10c Columbians (232-237).</b> Used on six separate Reg. covers, 1893-1901, incl. two 4c singles on 5c Columbian entire to Germany & two 5c singles on cover to Chicago, Fine Lot .....	<b>E.VII</b>
548	✉	<b>3c-6c Columbians (232, 233, 235).</b> Minor perf. toning, all tied by cork cancels on Mansfield, Ohio 1893 Reg. cover to France, N.Y. backstamp, damaged N.Y. Registry label partially overlaps 3c & 6c Stamps, o/w Fine .....	<b>E.V</b>
549	✉	<b>3c-8c Columbians (232, 235, 236).</b> Minor toning, all tied by N.Y. oval Reg. cancels on 1893 2c Violet on White Entire (U349) to Germany, Hamburg backstamp, light age spotting, o/w Fine .....	<b>E.V</b>
550	✉	<b>6c Columbian (235).</b> <b>Single &amp; Horiz. Pair</b> , all tied by oval N.Y. Reg. cancels on 1893 cover to France, Paris backstamp, VF .....	<b>E.VI</b>

551	✉	<b>6c Columbian (235).</b> Used with <b>1c Columbian (230)</b> VF on <b>3c Red Centennial Entire (U218)</b> with oval Washington, DC pmks. & Purple 1894 "Registered Washington, DC" marking to Pa., VF.....	<b>E.VI</b>
552	✉	<b>6c Columbian (235).</b> Used on four separate Reg. covers, 1893-96, incl. pair on 1c Entire to Germany, single used on Elgin Watch Ad cover with two 2c Columbians (one 6c Columbian & 2c Columbian with natural s.e.), Fine Lot.....	180.00
553	✉	<b>6c, 8c Columbians (235, 236).</b> Single of former, four singles of latter, perf. staining, all tied by cork cancels on 1896 Reg. cover from San Francisco to Italy, Red Str. Line "Registered" & oval "AR" at L., NY, Napoli & Padova backstamp; without part of back-flap, o/w Fine .....	<b>E.VI</b>
554	✉	<b>8c Columbian (236).</b> Used on six separate domestic Reg. covers; incl. 1894 usage from Seattle on Official Dept. of Interior cover; 1897 usage with 3c Purple (268) on 2c Green Entire from Iowa to Germany; VG-Fine .....	120.00
555	✉	<b>8c-15c Columbians (236, 237, 238)</b> 15c natural s.e. at B., all tied by Oval Chicago pmks. on 1893 Reg. 1c Blue on White Entire (U348) to Germany, N.Y. Registry label overlaps 10c & 15c stamps, N.Y. & Erfurt backstamps, Fine .....	(Photo) 214.50
556	✉	<b>10c Columbian (237).</b> Used on three separate Reg. covers, 1893-98, incl. one cover to Germany with 3c Columbian & cover to France with 10c Columbian, both open on three sides, Fine Lot .....	96.50
557	✉	<b>15c Columbian (238).</b> Used with Two 1c & Two 3c Columbians (230, 232), tied by N.Y. Reg. Double Ovals on 1897 Cover to Germany, Unusual Large "New York Reg" in Purple Lined Box handstamp, opened to show both sides, Fine.....	200.00 +
558	✉	<b>15c Columbian (238).</b> Used with two 2c (231), all tied by N.Y. oval pmks. on 1893 Reg. 1c Blue on White Entire (U348) to Germany, Fine .....	(Photo) 200.00
559	✉	<b>15c Columbian (238).</b> Used with 3c(232), 15c with natural s.e. at T., used on 1894 Reg. cover from Lebanon, Ky. to Germany, N.Y. & Munich backstamps, Fine Cover.....	<b>E.VII</b>
560	✉	<b>15c Columbian (238).</b> Used with Two 4c(233), tied by light Washington D.C. oval pmks. & N.Y. Registry label on 1898 soiled cover to France, small cover faults, Reasonably Attractive.....	212.00
561	✉	<b>15c Columbian (238).</b> Used with <b>4c Dark Brown (222) &amp; 15c Indigo (227)</b> on 1893 European size photograph envelope to Lissa, Germany, N.Y. registry label on face, NY & Lissa backstamps, two wax seals on reverse, Fine & Attractive Three Color Franking.....	(Photo) <b>E.XI</b>
562	✉	<b>15c, 30c Columbians (238, 239).</b> Tied by "Chicago" pmks. on 1895 European Size Reg. Cover to Germany, cover file fold, VF .....	(Photo) 435.00 +
563	✉	<b>15c, 30c Columbians (238, 239).</b> Used with natural s.e. <b>5c(234)</b> , all tied by N.Y. pmks. on 5c Chocolate on White Entire (U350) to Germany, 1893 magenta boxed N.Y. registry mark label, N.Y. backstamp, some light soiling, o/w Fine .....	(Photo) <b>E.X</b>
564	✉	<b>30c Columbian (239).</b> Used with 3c(232) tied by Bold N.Y. Oval pmks. on 1893 reduced cover to Austria, with N.Y. Registry label on face, N.Y. & Steinschoenau backstamps, small cover faults, Fine Appearance .....	(Photo) 390.00
565	✉	<b>30c Columbian (239).</b> Used with <b>8c(236)</b> tied by N.Y. Registry label on 1894 European size Photograph envelope to Lissa, Germany, N.Y. & Lissa backstamps, two wax seals on reverse, Fine & Attractive .....	(Photo) 383.00

- 566 ☒ **30c Columbian, 8c Trans-Miss (239, 289).** Minor perf. toning, tied by light strikes of N.Y. oval pmks., Registry label on slightly toned 1898 Reg. European size cover to **Berlin, Germany**, purple oval "AR" on face, small cover faults at T., o/w Fine .....(Photo) 415.00
- 567 ☒ **50c Columbian (240).** Well-centered, tied by "Hoboken N.J. Dec 13 1893" Duplex pmks. on Registry Cover to Germany with Printed Address & Adhesive Registry Label which just overlaps B.L. corner of stamp, Magenta Boxed Registry Handstamp, VF, Attractive .....(Color Plate) 600.00
- 568 ☒ **50c Columbian (240).** Tied by light N.Y. oval pmk. & Registry label on 1894 European size cover containing photographs to **Lissa, Germany** N.Y. & Lissa backstamps, four wax seals on reverse, small cover faults, Fine Appearance .....(Photo) 600.00
- 569 ☒ **50c Columbian (240).** Tied by N.Y. oval pmks. on 1893 refolded legal size **10c Slate Brown on White Entire (U351) to Gera-Reuss, Germany**, N.Y. Registry label on face, N.Y. & Gera-Reuss backstamps, Additional cover fold, o/w Fine .....(Photo) 600.00
- 570 ☒ **50c Columbian (240).** Used with **Block of 1c(230)**, tied by N.Y. oval pmks. & Registry label on 1898 European size cover to **Leipzig, Germany**, N.Y. & German backstamps, light crease at T. of cover, o/w VF .....(Photo) 600.00+

- 571 ☒ **\$1.00 Columbian (241).** Tied by Cleveland, Ohio oval on extensively cleaned & repaired 1c Deep Blue on White Entire (U348) to Germany; N.Y. & Munich backstamps, P.F. Certificate states stamp has been removed & replaced, Very Scarce .....(Photo) 1,900.00
- 572 ☒ **\$1.00 Columbian (241).** Used with **30c Columbian (239)** & 3c & 10c 1895-98 Issues, on 11x5" cloth lined Cover, tied by N.Y. Double Ovals, 1902 Reg. Use to Germany, wax seals on back, couple filing creases, Fine for this, Apparently A Commercial Usage .....(Photo) 1,990.00+

## 1894-1895 ISSUE COVERS

- 573 ☒ **1c-15c 1894-1902 Issues (Betw. 246-320).** 37 Stamps on 21 Covers or Entires, incl. Reg. Usages, Used to Australia, Telegram, etc., incl. 3c, 5c-10c 1890, 10c & 15c 1894, No. 314 Pair, etc., VG-VF, Most F-VF ..... E.IX

- 574 ☒ **1c Blue, 4c Dark Brown, Imperf. (264c, 269a).** Horiz. Pair of each, nicely tied by Boston oval cancels on 1900 Reg. cover, Large margins, 4c creased in margin betw. stamps, A Very Attractive & Rare Cover, with P.F. Certificate .....(Color Plate) E.XIII

- 575 ☒ **1c-15c 1895-98 Issues (Betw. 264-284).** 19 Stamps (10 & 9) on two large size Reg. covers to **Hungary**, few faults, o/w F-VF, Interesting Pair of Covers ..... E.VI
- 576 ☒ **3c Purple, Imperf. (268a).** Horiz. Pair with guide line at L., tied by 1902 Boston Machine cancel on cover to Philadelphia, VF, Scarce Cover .....(Photo) E.XI
- 577 ☒ **5c-15c 1895-98 Issues (274, 281, 282, 283).** Tied by N.Y. Double Ovals on legal size 2c Columbian Entire, 1902 Reg. Use to Switzerland, bit reduced at L., minor toning & edge flaws, Scarce ..... E.VII
- 578 ☒ **50c Orange (275).** Fine, tied by oval Cincinnati, Ohio pmk. on 1896 Reg. 4c Jackson large size entire (folded at L.) to **Saarbrücken, Germany**, N.Y. registry label at T. center, Fine .....(Photo) 250.00

## TRANS-MISSISSIPPI ISSUE COVERS

579	⊠	<b>1c Trans-Miss. (285).</b> Used on two separate covers; one with eight singles on reverse of 1899 Reg. 2c Entire from N.Y.; other with single on <b>Spanish-Am. War Patriotic Mekeel's corner card</b> , without backflap, Fine .....	E.VI
580	⊠	<b>1c-4c Trans-Miss. (285-287).</b> Tied by oval N.Y. pmks. & with Registry label on <b>5c Chocolate on White Entire (U350) with 1c Columbian (230) to Kolding, Denmark</b> , 1898 NY backstamps, Fine .....	E.VI
581	⊠	<b>1c-8c Trans-Miss. (285-289).</b> Plus additional singles of 1c & 2c, both 2c & 8c with natural s.e., tied by N.Y. oval pmks. & with Registry label on 1898 European size cover <b>to London, England</b> forwarded to Chester, minor cover faults, o/w Fine, Very Colorful Franking .....(Photo)	E.X
582	⊠	<b>1c-10c Trans-Miss. (285-290).</b> Used with <b>3c Columbian (232)</b> all tied by Washington, DC oval pmks. on refolded European Size cover <b>to Germany</b> , N.Y. registry label on front, N.Y. & Cassel backstamps, Colorful & Attractive Franking .....(Photo)	E.IX
583	⊠	<b>1c-10c Trans-Miss. (285-290).</b> On Four Reg. Covers, one with four 1c & four 2c, VG-VF.....	E.VIII
584	⊠	<b>1c-10c Trans-Miss. (285-290).</b> Each used on separate cover with other stamps; incl. 5c used on 1904 Registered 5c Entire from Baltimore, 8c on 1900 Reg. Cover, & 10c on 1899 Reg. cover to Germany, VG-VF .....	355.00
585	⊠	<b>1c-10c Trans-Miss. (285-290).</b> On six separate covers, incl. faulty 5c on 1900 Reg. cover from Fla. & 10c on 1899 Reg. cover from Salt Lake City, Utah, Fine Lot .....	355.00
586	⊠	<b>1c-10c Trans-Miss. (285-290).</b> 19 on 11 Covers, Most with additional franking from other issues, Virtually All Reg. Usages, incl. 4c(3), 5c(2), 8c(2) & 10c(2), generally Fine Lot .....	E.IX
587	⊠	<b>1c, 4c Trans-Miss. (285, 287).</b> Used with <b>8c Violet Brown (272)</b> all tied by oval N.Y. Registry cancels on 1899 cover <b>to Belgium</b> , N.Y. Registry label on face, N.Y. & Antwerp backstamp, Fine.....	75.50
588	⊠	<b>1c-5c Trans-Miss. (285, 287, 288).</b> 5c with natural s.e. at L., tied by 1898 Hayward, Cal. pmk. on cover <b>to Germany</b> , N.Y. & Wolfenbuttel backstamps, slight soiling, o/w Fine .....	95.50
589	⊠	<b>1c-8c Trans-Miss. (285, 287, 289).</b> 1c with natural s.e. at L., tied by 1898 oval N.Y. Registry pmks. on cover to <b>Budapest, Hungary</b> , NY & Budapest backstamps, Fine & Colorful .....(Photo)	E.IX
590	⊠	<b>1c, 8c Trans-Miss. (285, 289).</b> Two singles (one with fault) of former, 8c in at T., used on 1899 Reg. cover from Mackville, Mo. to St. Louis, with 2c Carmine (267) Vert. Pair on reverse, file fold through center of cover & One 1c stamp. o/w Fine .....	136.00
591	⊠	<b>2c-8c Trans-Miss. (286, 287, 290).</b> Tied by cork cancels & light Santa Clara, Cal. pmk. on 1898 reduced cover to Medford, Mass., purple circular <b>"DELIVERY NUMBER 273 REGISTERED"</b> at R., Fine .....	149.00
592	⊠	<b>4c, 8c Trans-Miss. (287, 289).</b> Both in at T. or B., tied by 1898 Lacon, Ill. pmk. on cover to San Francisco, Fine .....	147.50
593	⊠	<b>5c Trans-Miss. (288).</b> Natural s.e. at R., tied by <b>"Mil. P. Sta. No.1 Manila, P.I. Jan 7 1899"</b> pmk. on Cover to N.Y., wide Range of Auxillary Markings incl. Oval <b>"Dead Letter Office"</b> , <b>"Buffalo N.Y. Unclaimed"</b> , <b>"Not In Directory"</b> , etc., some cover staining, Scarce..	E.V
594	⊠	<b>5c, 8c Trans-Miss. (288, 289).</b> Minor perf. toning, both tied by magenta Chicago, Ill oval pmks. on 1899 Reg. <b>Spanish-American War Patriotic to Austria</b> ; N.Y. registry label partially overlaps 5c Chicago, N.Y. & Laibach backstamps, Fine & Attractive .....(Photo)	E.X

595	5c, 10c Trans-Miss. (288, 290). 5c natural s.e. at L., two of latter used with s.e. 3c Purple (268), all tied by black NY oval pmks. on 1900 European size Registered cover to Germany, N.Y. & Frankfurt backstamps, remains of large wax seal on flap, Fine.....	130.00 +
596	8c Trans-Miss. (289). Natural s.e. at L. tied with 2c Carmine (267) natural s.e. at T. on Wisconsin State Semi-Centennial Illustr. Cover to N.Y., 8c tied by Milwaukee Registry Mark, N.Y. backstamp, Fine & Attractive.....	125.00 +
597	8c Trans-Miss. (289). Tied by N.Y. Oval pmk. Registry label on 10c Slate Brown on White Entire (U351) to Amiens, France, 1899 French transit mark on face, N.Y., Paris & Amiens backstamps, Fine	160.00
598	8c Trans-Miss. (289). Used with 2c Red (279B), both tied by oval Boston cancels on 1900 Reg. Stamp Dealer Illustrated corner card cover, Fine .....	125.00
599	8c Trans-Miss. (289). Tied with 4c Orange (287) N.Y. oval pmks. & Registry Label on 1c Blue on White Entire (U348) to "Cape Haitien, Hayti", magenta boxed 1899 registry mark on face, N.Y. & Haiti backstamps overall toning, Scarce Destination.....	E.VII
600	8c Trans-Miss., Vignette of 5c (289 var). A Homemade "Bi-color" Used with 2c Carmine Ty. III (267) tied by Phila., Pa. June. 25, 1898 pmk., Eighth Day of Use, small cover stains, Most Unusual ....	E.VI
601	8c, 10c Trans-Miss.(289, 290). 10c natural s.e. at R., tied by 1898 Wausau, Wisc. pmks. & with N.Y. Registry label on slightly reduced Spanish-American War Patriotic to France, N.Y. & French backstamps, Fine .....	E.IX
602	8c, 10c Trans-Miss.(289, 290). Each used on separate 1899 Reg. cover; 8c tied by Boston oval cancel on 2c Entire; 10c in at T. tied by N.Y. oval cancel on cover to France used with 3c Purple (268), Fine Covers .....	215.00
603	10c Trans-Miss. (290). Tied by Str. Line purple Fall River, Mass. registry marking on orange 1898 cover to Halifax, Nova Scotia; Boston, St. John's & Halifax backstamps, VF.....	90.00
604	10c Trans-Miss. (290). Used on three separate Reg. covers, one tied with 3c Columbian (232) on 1898 cover to France, one tied with 8c Columbian (236) by N.Y. ovals on 1899 European size cover to Germany, & one used with 3c Purple (268) & 5c Chocolate (270) on 1898 cover to Paris, Fine .....	E.VIII
605	50c Trans-Miss. (291). Used with 10c Trans-Miss. (290) & 1c & 2c 1898 issue & tied by N.Y. Double Ovals on 11x5" 1900 Reg. Cover to Switzerland, cover filing crease, stamps small faults, Rare Cover.....	(Photo) 1,220.00 +
606	\$1.00 Trans-Miss. (292). Tied by black oval on Reg. photography envelope to Germany, magenta 1900 Chicago registry mark & N.Y. registry label on face, N.Y. & German backstamps, Fine & Rare .....	(Color Plate) 3,750.00

## PAN-AMERICAN — 1902 ISSUE COVERS

607	1c-10c Pan-Ams. (294, 295, 297-299). 27 Stamps plus additional franking on Nine Reg. Covers, VG-VF .....	E.VIII
608	1c-5c Pan-Ams. (294, 296, 297). Used on 1901 Registered cover with boxed purple Richmond, Ind. Registry mark, VF .....	E.V
609	5c Pan-Am. (297). Horiz. Pair, lightly tied by cork cancel on 1901 Reg. cover from San Francisco with Patriotic Corner Card, Fine & Attractive .....	(Photo) E.VII

610	5c Pan-Am. (297). Two separate covers; one with <b>Horiz. Pair</b> used with 2c Pan-Am. (295) on 1901 Registered cover from Pittsburgh to N.Y., other used on 1901 Registered cover from Syracuse, N.Y. to Germany additionally franked with 8c Violet Black (272), both Fine..	90.00
611	5c, 8c Pan-Ams. (297, 298). Tied by Philadelphia ovals on 1901 Reg. cover to <b>Switzerland</b> , N.Y. registry label on face, Philadelphia, N.Y. & Herisau, Switzerland backstamps, Fine.....	E.VI
612	5c-10c Pan-Ams. (297-299). Lightly tied by N.Y. Double Ovals on May 10, 1901 legal size Reg. Cover to Italy, bit reduced at R., cover file fold, Fine.....	230.00 +
613	5c-10c Pan-Ams. (297-299). Each used on separate Reg. cover; 5c tied by oval Philadelphia cancel on 5c Entire; 8c tied by Indianapolis oval cancel on 1902 cover with 1c Green & 3c Purple (279, 268); 10c tied by 1901 Pomona, Cal. duplex on cover to NY, Fine .....	300.00
614	8c Pan-Am. (298). Tied by cork cancel on 1901 Reg. Cover from <b>Coney Island Station, Brooklyn, NY</b> , used with 2c Red (279B), natural s.e. at R., Fine .....	120.00
615	10c Pan-Am. (299). Used with 1c Green (279) perf. toning, on 1902 Registered 2c Brown on Blue Entire to <b>Italy</b> ; N.Y. Registry label on face; N.Y. & Torre Pellice backstamps, VF .....	135.00
616	15c Olive Green (309). Perf. faults, used with <b>4c Brown, 8c Violet Black (303, 306)</b> & 1c La. Purchase (323), all tied by oval Madison Square Branch, N.Y. cancels on 1904 Reg. cover to <b>Holland</b> , N.Y. Registry label on face & N.Y. backstamps, Fine .....	E.V
617	50c Orange (310), Used with <b>3c La. Purchase (325)</b> , both natural s.e., tied by N.Y. Double Ovals on European Size Reg. Cover to Holland, Fine, Very Scarce .....	385.00 +

## LOUISIANA PURCHASE — JAMESTOWN ISSUE COVERS

618	1c-10c La. Purchase (323-327). 10c natural s.e. at L., all tied by circular "St. Louis, Mo. Exposition Sta" cancels on 1904 Registered 1c Postal Card to <b>Bremen, Germany</b> , Fine, Scarce & Colorful Usage.....	(Color Plate)
619	1c-10c La. Purchase (323-327). Each used on separate 1904 Reg. cover, incl. 3c used with <b>10c Red Brown (307)</b> natural s.e. at T. & R. to France, 5c on domestic cover from St. Paul, Minn., Fine Lot ...	E.VII
620	1c-10c La. Purchase (323-327). Complete Set on four separate 1904 covers, incl. 1c & 3c on cover to London, 5c used with <b>8c Violet Black (306)</b> to Germany, natural s.e. 10c on 2c Entire, Fine Lot .....	E.VII
621	1c, 5c La. Purchase (323, 326). Vert. Pair of former & Horiz. Pair of latter used on 1906 Reg. Cover with 2c Carmine (319), Fine .	E.VI
622	2c, 5c La. Purchase (324, 326). Used with <b>10c Pan-Am. (299)</b> on 1905 Registered 1c Green Entire to Buenos Aires, Argentina, all tied by grid cancels; N.Y. & Buenos Aires backstamps, VF & Attractive..	E.VII
623	3c La. Purchase (325). Horiz. Strip of Three used with 1c Green (300) all tied by Boston oval pmks. on 1904 Registered cover, Fine....	E.VI
624	3c La. Purchase (325). L. Shaped Strip of Three, faults at T., used with 1c Green (279) all tied by Boston oval pmks. on 1904 Reg. cover, Fine Cover .....	E.V
625	3c, 5c La. Purchase (325, 326). 3c natural s.e. at L., tied by Boston oval pmks. on 1906 Reg. 4c Green Entire, wax seal on reverse, Fine.	E.VI
626	3c-10c La. Purchase (325-327). Tied by St. Louis ovals on June, 1904 Reg. cover to <b>Florence, Italy</b> ; N.Y. registry label on face, Florence & N.Y. backstamps, Fine.....	(Photo) E.VIII

- 627 ☒ **3c, 10c La. Purchase (325, 327).** Single of former, three of latter, all tied by light strikes of Cleveland oval pmks. & with N.Y. Registry label on 1904 Registered cover to **Birmingham, England**, minor cover faults at T., o/w Fine ..... **E.IX**
- 628 ☒ **5c La. Purchase (326).** Tied by 1904 Lewisburg, Tenn. pmk. on Registered 5c Blue, Die 2 on White Entire (U177), VF ..... **E.V**
- 629 ☒ **5c La. Purchase (326). Horiz. Pair,** tied by oval NY Registry cancels on 1904 Reg. cover, VF ..... **E.VI**
- 630 ☒ **2c Jamestown (328).** Average, tied by St. Louis, Mo. 1907 Machine cancel on **Blue Illustr. Hartman Hide & Leather Co. Ad Cover with Elephant & Plaques**, Attractive ..... **E.III**
- 631 ☒ **1c-5c Jamestown (328-330).** Used with 2c Carmine (319) & **1c Green & 2c Carmine Imperfs. (314, 320)** all tied by oval New Haven, Conn cancels on 1907 Reg. cover to **Austria**; N.Y. Registry label on face; N.Y. & Vienna backstamps, Fine Multicolor Franking . ..... **E.VII**
- 632 ☒ **1c-5c Jamestown (328-330).** Five 1c, two 2c & single 5c, tied by Washington, DC oval pmks. on back of 1907 Registered envelope to **Hungary**; N.Y. Registry Label on face, Fine & Colorful ..... **E.VI**
- 633 ☒ **1c-5c Jamestown (328-330).** Two Cpl. sets, each on separate 1907 Reg. cover; one set on 2c Entire used with 3c Purple (302) to **British Guiana**, light toning & small faults; other set used with additional 2c on stamp dealer fancy corner card, Fine ..... **E.VII**
- 634 ☒ **1c-5c Jamestown (328-330).** Used on seven separate covers betw. 1907-1909, incl. three with 5c, one used to Sweden, one on ad cover to Greece, & two with both 1c & 2c stamps, Fine Lot ..... **E.VIII**
- 635 ☒ **5c Jamestown (330).** Used on three separate Reg. covers; one on 5c Blue on Amber Entire with **1c & 2c Jamestown (328, 329)** to Crete; one with 1c Columbian (230) & 4c Orange Brown (334) on 1909 cover to Germany & one with 13c Blue Green (339) & 2c Carmine (332) on 4c Refolded Wrapper to Germany, Fine Lot ..... **E.VII**

## 1908-1925 ISSUE COVERS

- 636 ☒ **1c-15c 1908 Issue (Betw. 331-345).** 23 Stamps on 11 Covers with additional franking (8 Reg.), incl. at least one of 1c-15c values, No. 345 is Single & Strip of Three on 2c Entire, Three with Illustr. Ads, VG-VF ..... **E.VII**
- 637 ☒ **2c Lincoln, Imperf. (368).** Used with **3c Deep Violet (345), 4c Orange Brown (346) & 5c Blue (347)** all with ample to large margins, tied by Yonkers, N.Y. oval on 1909 Registered **Pan-Am Expo Corner Card Cover to Teplitz, Austria**, VF Four Color Franking Cover ..... **E.VIII**
- 638 ☒ **2c Hudson-Fulton (372).** Natural s.e. at B., Used on **White Sponge Best Flour in American Multicolored Scales and Flour Barrel** Illustr. ad cover, tied by 1909 Binghamton, N.Y. machine cancel, VF ..... **E.V**
- 639 ☒ **2c Hudson-Fulton (372).** Five singles all tied by oval N.Y. Reg pmks. on Pink 1909 cover to Bavaria used with 5c Blue (335) Fine, natural s.e. at B., Purple "U.S. Sea Post" backstamp, scarce small numeral & large "City" registry label, sealed corner tear at T.L., o/w VF, Attractive ..... **E.VI**
- 640 ☒ **1c-10c Pan-Pacifc (397-400A, 404).** 33 Stamps on 12 Reg. Covers, few with additional franking, Fine Lot ..... **E.X**
- 641 ☒ **3c Victory (537).** Used on three separate Reg. covers, each with diff. shades, incl. block on 1919 cover tied by purple Washington, DC Registry marks & one block on 1921 cover from East Canton, Ohio, Fine Lot ..... **E.IV**

642	≡	<b>1c-5c Pilgrims (548-550).</b> 38 Stamp plus additional franking on 11 Covers (9 Reg.), VG-VF.....	E.VIII
643	≡	<b>5c Huguenot-Walloon (616).</b> Ten stamps used on six separate Reg. covers, incl. one cover with complete set of Huguenot-Walloon, one on 1924 cover to Switzerland, three on 1925 cover to England & two on reduced cover to Nova Scotia, F-VF.....	225.00 +
644	≡	<b>1c-5c Lexington-Concord (617-619).</b> 24 Stamps on Seven Reg. Covers, incl. Nine 5c, some additional franking, Fine Lot .....	E.VI
645	≡	<b>2c, 5c Norse-Americans (620, 621).</b> Used on five separate Reg. covers, incl. 2c Block on 1926 cover to Turkey, 5c Vert. Strip of three on 1926 cover & three singles of 5c used with 2c on 1926 cover, Fine Lot.....	E.VI

## SPECIAL DELIVERY ISSUE COVERS

646	≡	<b>10c Blue (E1).</b> Used on seven separate covers betw. 1888-1893, incl. 1890 covers from Panora, Iowa & Webbs Mill, Maine & 1891 cover from Pitkin, Colorado (stained), Fine Lot .....	350.00
647	≡	<b>10c Blue (E2).</b> Used on six separate covers from 1889-1895, incl. 1894 cover used with 2c Carmine Lake (249) & 1893 cover with 2c Columbian (231), most Fine .....	150.00
648	≡	<b>10c Blue (E4).</b> Three separate covers each used with 2c Carmine (267), Fine Lot .....	300.00
649	≡	<b>10c Blue (E5).</b> Used on 14 separate covers betw. 1895-1923; most from large cities but incl.: Fitchburg, Mass.; Seattle, Wash. on reduced hotel corner card; Lafayette, Ind.; Bennington, Vt. & West Chester, Pa.; VG-VF .....	245.00

## USED POSTAL STATIONERY ENTIRES

650	≡	<b>3c + 1c Red &amp; Blue on Buff, Star Die Entire (U29).</b> Bold N.Y. Duplex target cancel to Boston, without backflap, sealed tear at T. & minor wrinkling, o/w Fine.....(Photo)	325.00
651	≡	<b>10c Yellow Green on White, Entire (U40).</b> Showing the 10c Fully Prepaid Rate via England to Algeria (Very Scarce Destination), light "New Orleans Jan 2" pmk., Calais & Red London transit marks, Red Numeral "6" on face, N.Y. & <b>Oran</b> backstamps, vert. crease, toning, corner fault at BR; Still an Extremely Scarce Cover (illustr. in Coll. Club Phil., Vol. 42, No. 6 pg. 338).....(Photo)	E.IX
652	≡	<b>2c Black on Buff, Entire (U54).</b> 1884 Exploded cover bearing 10c Brown (209) & 15c Red Orange (189) on face & 1c Gray Blue (206) & 2c Red Brown (210) on reverse, to Lobau, Germany, ms. "Str. Oregon" at T.L., small faults, Fine Appearance.....	E.VII
653	≡	<b>3c Pink on Buff, Entire (U59).</b> Bold Humphreysville, Pa, Fancy "Man in Circle" cancel (Skinner-Eno PH-F110), Exceptional Strike, without backflap & tiny sealed cover tear at T., o/w Attractive & Very Fine Example of this Scarce Cancel .....(Photo)	E.X
654	≡	<b>12c Red Brown on Buff, Entire (U69).</b> Size 7, Knife 21, N.Y. Jan 21 (1867) & Circle of Wedges pmks. to Gen'l Laselle in Wash., D.C., ms. "San Francisco, Cal. Dec. 29th 1866" in T.L. corner, a 12c Black, E. Grill (90) has been added, cover faults, Scarce.(Photo)	150.00
655	≡	<b>24c Blue on Buff, Entire (U71).</b> Size 8, Knife 20, Magenta Wells, Fargo & Co. Virginia City Oval, Printed Frank & address, tiny tear & faint crease, o/w VF.....(Photo)	350.00

656	3c Green on White, Entire (U82). Clear Boxed "Pittsburgh, Pa Aug 5 2 PM" and Fancy Shield Machine Cancel, light soiling along R. side clear of design, o/w Fine .....(Photo)	E.VIII
657	7c Vermilion on Amber, Entire (U88). With 1c Green (300) & 2c Carmine (319) on Reverse used to Belgium in 1908 via Reg. Printed Matter Rate, N.Y. & Mons backstamps, Unusual Usage, VF.....	E.VII
658	7c Vermilion on Amber, Entire (U88). Two different, used from Baltimore, Md; both Reg.; one with 6c Columbian (235) on backflap, faulty, to Germany in 1893; one 6c Dull Brown (271) on face to Switzerland in 1898, Fine .....	E.VIII
659	90c Carmine on Cream, Entire (U107). Size 7, Knife 34, 1893 Balt., Md. Reg. Used to Germany, bit reduced at L., minor filing crease & corner flaw, o/w VF, with P.F. Certificate. A Great Postal Stationery Rarity, Only Two Known Used of the 900 Printed, Unpriced .....(Photo)	E.XIV
660	15c Orange on White, Entire (U198). Size 8, Knife 52, Wmk. 5 1894 N.Y. Reg. Use to Germany, folded under at L., VF, Very scarce, Undercataloged.....	30.00
661	30c Black on White, Entire (U204). Size 8, Knife 52, Wmk., 6 Dec. 5, 1894 Reg. Use to Germany, folded under at L., Fine, Very Scarce, Undercataloged .....	27.50
662	30c Black on White, Entire (U204). Size 8, Knife 52, Wmk. 6, 1889 Reg. Use from Texas to Germany, folded under at L., heavy filing crease, Very Scarce, Undercataloged .....	27.50
663	30c Black on Oriental Buff, Entire (U207). Light Chicago, Ill oval pmk. & bold Purple "Sta C, Chicago, Ill 1908 Registered" marking on face, used to Neumunster, Germany & forwarded to Wiesbaden, Scarce Used Entire, VF.....(Photo)	E.VII
664	90c Carmine on White, Entire (U211). Size 8, Knife 52, Wmk. 6, Galveston, Tx. 1889 Reg. Use to Germany, folded under at L., trifle heavy filing crease. Rare, Only 1255 Printed, Very Few Known Used, Undercataloged .....	60.00
665	30c Red Brown on Blue, Entire (U339). Oval "NY Reg" cancel to Hamburg, Germany; NY 1889 Registry transit mark & label on face, opened at L., minor cover wrinkling, Extremely Scarce Used Entire, Fine .....(Photo)	150.00
666	30c Yellow Brown on Amber, Manila, Entire (U341a). Size 7, Knife 51, 1891 N.Y. Reg. Use to Romania, bit reduced at L., tiny tear, Fine, Very Scarce.....	150.00
667	90c Purple on Amber, Entire (U343). Size 7, Knife 51, 1891 N.Y. Reg. Use to Romania, bit reduced at L., normal flaws associated with these, Fine Very Scarce .....(Photo)	200.00
668	90c Purple on Blue, Entire (U345). Size 9, Knife 56, 1890 Reg. Use to Germany, VF, Very scarce, ex-Barkhausen.....(Photo)	200.00
669	5c, 10c Columbian Entires (U350, U351). Five of each, All Reg. Usages, all but one with additional franking, Fine Lot .....	E.IX
670	10c Slate Brown on White, Entire (U351). Used to Mons, Belgium in 1907 via Reg. Printed Matter rate, N.Y. registry label on face; N.Y. & Mons backstamps, VF.....	E.V

## CARRIER AND LOCAL ISSUE COVERS

671	1c Blue, Eagle Carrier (LO2). Large Margins, light Red cancel (not tied) used with 3c Dull Red (11) Large margins except in at B., tied by Blue Philadelphia, Pa pmk. on small cover to N.J., without backflap, minor age spots, o/w Fine .....	150.00
-----	---	--------

- 672 ☒ **1c Blue, Eagle Carrier (LO2).** Ample to Large Margins (Full Frame Lines at T. & B.), partial Red Star cancel (not tied), Used with Average **3c Dull Red (11)** tied by Philadelphia pmk. on cover to N.Y., light toning at edges, o/w Fine..... 150.00
- 673 ☒ **Baltimore, Md., 1c Blue on Bluish (1LB2).** Average, uncanceled on 1853 Folded Letter to N.Y. used with **3c Dull Red (11)** tied by Blue Baltimore, Md pmk., Fine.....(Photo) 300.00
- 674 ☒ **Baltimore, Md., 1c Black (1LB8).** Large to Huge Margins, incl. part of stamp below, light pencil cancel (not tied) on amber Balt. & Ohio R.R. Camden Station corner card cover to Baltimore, Fine..... **E.VI**
- 675 ☒ **Baltimore, Md., 1c Black (1LB8).** Large Margins to just in, used with Fine 3c Dull Red (26), Both tied by Bold Blue "Baltimore, Md Mar 18" pmk. with "1" attached on cover to Pa., VF .....(Photo) 100.00
- 676 ☒ **Baltimore, Md., 1c Black (1LB8).** Two separate covers, one with ms. cancelled (not tied) four margined stamp with small nick at B.L.; other with Ample to Large margined stamp (uncanceled) on cover with Average 3c Dull Red (26), gum stains, tied by Blue Baltimore pmk., Fine ..... **E.VII**
- 677 ☒ **Boston, Mass., 1c Blue on Grayish (3LB2).** Large Margins with corner nick at B.R., light Red cancel, used on Buff cover to Wisc. with Average **3c Dull Red (11)**, tied by large Boston "PAID", Scarce ..... 225.00
- 678 ☒ **New York, N.Y., 1c Black on Buff (6LB11).** Ample to Large margins, minor flaws, pencil tied on local Folded Cover with readable "New York City Delivery 1 Ct" at T.R., small stain in cancel & edge faults, Average ..... 100.00
- 679 ☒ **Adams & Co's Express San Jose,** Mostly Clear **Blue Oval**, matching "Paid" in Cirlee on March 1854 Folded Letter to San Francisco, **Adams & Co's. Express Unused 25c Local Stamp (1L6)** affixed sideways at T.L., slight soiling, o/w VF, Very Rare, signed Robson Lowe.....(Photo) **E.XII**
- 680 ☒ **Bayonne City Dispatch, 1c Black (9L1).** Margins All Around, tied by Purple Three Ring Target, matching "Bayonne City/May, 15 1883/Dispatch" on Yellow Cover, reduced 1/4" at L., o/w VF.....(Photo) 300.00
- 681 ☒ **Bicycle Mail Route, 25c Green (12L1).** Large Margins, uncanceled, on unused Victor Cyclery corner card with Str. Line "Answer May be left with Overman Wheel Co. ..." on front and "Victor Bicycle Messenger Service" backstamp, VF..... **E.VII**

- |       |   |          |
|-------|---|----------|
| 682 ☒ | <b>Bicycle Mail Route, 25c Brown on 2c Green, Entire (12LU1).</b> "San Francisco Cal JUL 18 94" Grid Duplex pmk., <b>Last Day of Service</b> , backstamped at Fresno on July 17 (Bicycle Illustr., etc.), minor tear at L., Fine, Rare .....(Photo) | 1,350.00 |
| 683 ☒ | <b>Bicycle Mail Route, 25c Brown on Amber, Entire (12LU2).</b> "Fresno Jul 18 1894" Grid Duplex cancel, <b>Last Day of Service</b> , backstamped also at Fresno (Bicycle Illustr., etc.), VF, Rare.....(Color Plate)                                | 1,350.00 |

- 684 ☒ **D.O. Blood & Co., (2c) Black (15L5).** Ample to Large Margins, toned, ms. cancelled (not tied) on small local ladies cover, Bold Red Double Circle "City Despatch, D.O. Blood & Co. 2 Cts" backstamp, faint cover toning, Fine.....(Photo) 350.00
- 685 ☒ **D.O. Blood & Co., 1c Bronze on Black, (1c) Bronze on Lilac (15L13, 15L14).** Each acid tied on separate cover franked with **3c Dull Red (11)** tied by Philadelphia pmks., F-VF, Attractive Pair..... **E.V**

686	⊞	<b>Boyd's City Express, 2c Black on Bluish Green, Ty. III (20L3).</b> Large margins tied by bold Red "New-York Apr 21" pmk. on Folded Cover to New Jersey, Bold Red oval "Boyd's City, Apr 21 Express Post" marking at T.R., VF..... (Photo)	150.00
687	⊞	<b>Boyd's City Express, 2c Black on Green, Ty. IV (20L4).</b> Large margins incl. parts of three framelines, tied by Red Str. Line "PAID J.T.B." on 1846 Folded Letter with Red oval "Boyd's City Express Post" marking, VF & Attractive with Friedl Certificate .....	75.00
688	⊞	<b>Boyd's City Express, 2c Black on Green, Ty. VII (20L10).</b> Clear to Large margins, faulty at B.R., on 1855 Folded Letter to N.J. franked with <b>3c Dull Red (11)</b> Average, both tied by <b>Bold NY pmk.</b> , Fine, Scarce when Both tied by P.O. Handstamp..... (Photo)	E.VII
689	⊞	<b>Boyd's City Express, 2c Black on Olive Green, Ty. VIII (20L11).</b> Ample to Large margins, Str. Line "PAID JTB" (not tied) cancel, used on local Hudson River Railroad Service corner card, light but readable oval "Boyd's City Express Post" marking at T. center, minor cover flaws, o/w Fine, Attractive..... (Photo)	80.00 +
690	⊞	<b>Boyd's City Express, 1c Blue Gray (20L18).</b> Clear to Large Margins, tied by "PAID" in oval on Small Cover to Pa., franked with <b>3c Rose (65)</b> , Fine, target cancel (not tied) partial N.Y. pmk., Fine, with P.F. Certificate .....	E.VII
691	⊞	<b>City Dispatch, 1c Black (41L1).</b> Margins all around, uncanceled, On Buff cover to Phila., Pa., franked with <b>3c Dull Red (26)</b> VF, tied by "Dover, Del 1861" pmk., VF, Scarce Usage on Inbound cover .....	E.VII
692	⊞	<b>Jabez Fearey &amp; Co's Mustang Express, Black on Red (66L1).</b> Ample to Large Margins, several scrapes at R., pencil tied on local cover, vert. crease in cover away from stamp, Fine example of this Very Scarce & Seldom Seen Express Cover, ex-Ferrari..... (Photo)	E.IX
693	⊞	<b>Gordon's City Express, 2c Black on Green Glazed (72L3).</b> Ample to Large margins, (three full frame lines show), uncanceled on Folded Cover to Middletown, Conn. with Bold Red "New-York 18 May 5 Cts" & Str. Line "PAID" pmks., VF, Attractive .....	350.00
694	⊞	<b>Hanford's Pony Express, 2c Black on Yellow (78L1).</b> Three Large Margins just touched at L., ms. "PAID" Cancel (not tied) on 1847 Folded Letter from Cleveland, Ohio to N.Y., Readable Red Oval "Hanfords Pony Express Post" at L., matching Str. Line "PAID" at T.L., light file fold, o/w Fine .....	500.00
695	⊞	<b>Swarts' City Dispatch Post, (2c) Black on Light Green (136L1).</b> Large margins tied by Red cancel used with <b>3c Orange Brown (10)</b> Average, tied by Readable New York & Phila RR pmk. on Blue Folded Cover to Philadelphia, both stamps creased by file fold, o/w Fine .....	E.VI
696	⊞	<b>Swarts' City Dispatch Post, (2c) Red (136L4).</b> Average, tied by cork Cancel on Brown cover to Newport, R.I. franked with <b>3c Dull Red (11)</b> (Clear margins), tied by N.Y. pmk., Cover sent back to N.Y. & then Swarts Paid delivery back to sender, cover is faulty, opened on all sides & hinged together, Scarce .....	E.V
697	⊞	<b>Swarts' City Dispatch Post, (2c) Red on Bluish (136L6).</b> Average, tied by Str. Line "PAID" on 1851 Folded Letter from East Brooklyn to N.Y., Readable Red oval "Swarts Post Office, N.Y. Chatham Square" at T.R., file fold, o/w Fine..... (Photo)	175.00
698	⊞	<b>Swarts' City Dispatch Post, (1c) Red (136L9).</b> Clear to Large margins tied by Boxed "PAID SWARTS", used with <b>3c Dull Red (11)</b> Large margins, tied by N.Y. pmk. on Buff cover to Sing Sing, N.Y., VF..... (Photo)	175.00
699	⊞	<b>Swarts' City Dispatch Post, (1c) Red (136L9).</b> Large margins, cork cancel (not tied), used with Average <b>3c Dull Red (11)</b> tied by N.Y. pmk. on cover to Springfield, Mass., Fresh & Fine..... (Photo)	175.00

700	⊠	<b>Swarts' City Dispatch Post, 1c Blue (136L14).</b> Average, cork cancel (not tied). Used with Average 3c Dull Red (11) tied by N.Y. pmk. on buff cover to New Hurley, N.Y., cover nicks at B. & corner repair at B.L., Fine Appearance .....	E.V
701		<b>Union Square Post Office, 1c Black on Light Apple Green (141L2).</b> Large margins to in at T. & L., pencil cancelled and tied by Bold "New-York 5 Cts" pmk. on front only to Md., addressee's name deleted, some faults, Scarce.....	E.IV
702	⊠	<b>Westtown, Pa., (2c) Gold (145L1).</b> Uncancelled & on back of Small Embossed Ladies Cover to R.I., 3c Red (26) tied by ms. "Street Road Pa." pmk., Fine, with Nov. 1859 enclosure. This local stamp is virtually always on back of covers & uncanceled.....	110.00
703	⊠	<b>Local Covers,</b> Six separate items, incl. used Blood's & unused 2c Metropolitan Entires, Hale & Co stamp on Folded Letter from Philadelphia & American Letter Mail on Folded cover to Philadelphia, not tied, VG-VF .....	E.VI

## COVER LOTS BY STATES

704	⊠	<b>Alabama,</b> 1855-1917, 30 Covers or Entires, Three Stampless incl. Eastern Pony Stampless (Mobile to N.Y.) & Mobile with "Way 11" in Circle, 3c Green Entire with Embossed Corner Card, G-VF, ex-Marcus White.....	E.VII
705	⊠	<b>Arizona &amp; Alaska Territorials,</b> 1880's-1933, Seven of Former, Nine of Latter, incl. Covers, Entires & Post Cards, Diff. Towns incl. ms. "Chino Ariz." & other scarce pmks., G-VF, Most F-VF.....	E.IX
706	⊠	<b>Colorado,</b> 1860's-1912, 48 Covers, Entires & Postal Cards, Wide Variety of Towns & pmks., incl. Two Territorials (one Mountain City, Col. with Three No. 65's), Two Forts, Variety of Frankings, Couple Printed or Illustr. Corner Cards, One Overall Ad on Back, G-VF Lot .....	E.IX
707	⊠	<b>Colorado,</b> Over 65 Post Cards, Diff. Towns, Nearly All Colorado Scenes, Virtually All pre-1915, Fine Lot .....	E.VII
708	⊠	<b>Connecticut,</b> 1812-1910, 37 Covers, Entires or Postal Cards, 15 Stampless incl. Three Ovals & One Rimless, Red "San Francisco 40" Handstamp on 1850 Stampless Covers to Ct., No. 11 on Covers with Octagonal pmk., No. 94 on Illustr. Corner Card Cover, G-VF ...	E.VIII
709	⊠	<b>Illinois,</b> 1848-1925, 163 Covers, Entires or Postal Cards, Wide Range of Towns & pmks., Some Corner Cards (incl. Singer Sewing Machines), couple Embossed Corner Cards, Multicolor Waving Flag Patriotic with No. 65, skillfully repaired Illustr. Sanitary Fair front, G-VF, Most F-VF .....	E.XII
710	⊠	<b>Indian Territory,</b> 1876-1908, 28 Covers, Entires, Postal Cards or Post Cards, Good Variety of Towns, incl. One Postal Card with Printed Reward Notice on back, G-VF Lot.....	E.VIII
711	⊠	<b>Kansas,</b> 1860's-1905, 61 Covers, Entires or Postal Cards, Good Variety Towns & pmks., Better Items incl. Stampless with Fort Scott 1863 pmk., Two Spanish American War Patriotic Covers, couple County or Postmaster pmks., G-VF Lot.....	E.XI
712	⊠	<b>Kentucky,</b> 1810-1906, 38 Covers, Entires or Postal Cards, 13 Stampless incl. Two Lexington Ovals & Smithland, Ky. to France (1841 usage), Three "Due 3" Civil War Soldiers Letters (one on Lady's Envelope), G-VF Lot .....	E.IX
713	⊠	<b>Maine,</b> 1801-1918, 37 Covers, Entires or Postal Cards, Variety of Towns, incl. 16 Stampless (Folded Letter Headed Berwick, Me. with Portsmouth N.H. Str. Line; Brunswick, Me. with "18¾" Attached Rate), Soldier's Mail Stampless (1918 Usage), Generally F-VF Lot ...	E.VIII

714	☒	<b>Maryland</b> , 1797-1886, 62 Covers, Entires or Postal Cards, Wide Variety of Towns & pmks., incl. 43 Stampless (Two Balt. Str. Lines, Elkton, Md. with attached "Paid 3", couple Ovals), No. 11 with Sandy Spring Double Circle pmk. with Quaker Dating, G-VF, Most F-VF.....	E.X
715	☒	<b>Massachusetts</b> , 1770-1910, 48 Covers, Entires or Postal Cards, Range of Towns & pmks., 19 Stampless incl. 1770 Stampless headed Boston with Franklin Mark on back, Three Ovals & 1815 War Rate Stampless, also incl. couple County or R.F.D. pmks., G-VF, Most F-VF.....	E.IX
716	☒	<b>Michigan</b> , 1841-1908, 60 Covers, Entires or Postal Cards, Several Diff. Towns & pmks., 20 Stampless, Better Items incl. Four 3c Red Entires (1860 usages) with Minnesota Mines, Mich. pmks., G-VF, Most F-VF.....	E.IX
717	☒	<b>Missouri</b> , 1841-1910, 98 Covers, Entires or Postal Cards incl. 12 Stampless, Several County & Postmaster pmks., Some Corner Cards, Some Columbian Entires, Wide Variety of Diff. Towns, Diff. Frankings, etc., G-VF Lot.....	E.XI
718	☒	<b>Nebraska</b> , 1860's-1887, 16 Covers or Entires, Eight Territorials with Nos. 26 or 65 (very mixed condition), couple County pmks., light Purple Santee (Indian) Agency pmk. on 3c Green Entire, G-VF Lot...	E.VIII
719	☒	<b>Nevada</b> , 1864-1919, 41 Covers, Entires or Postal Cards, Good Variety of Towns, Highlights incl. Five Used Entires with Wells Fargo Printed Franks (Three with W.F. & Co. Oval Cancels) & 3c Green (184) with Overall Hotel Illustr. Ad on back, G-VF Lot, Most F-VF..	E.XI
720	☒	<b>New Hampshire</b> , 1801-1910, 33 Covers or Entires, 15 Stampless incl. Seven Str. Lines, Two Ovals, "Steam V" & one Turned Cover, also No. 26 with New London, N.H. Double Oval pmk., VG-VF.....	E.IX
721	☒	<b>New Jersey</b> , 1839-1911, 83 Covers, Entires or Postal Cards, incl. Red Oval Amboy N.J. Stampless, No. 145 with Overall Church Camp Ad on back, No. 65 on Illustr. Mansfield C. Seminary Corner Card Cover, VG-VF.....	E.XI
722	☒	<b>New Mexico</b> , 1872-1924, 59 Covers, Entires or Postal Cards, Many Territorials incl. one with Hotel Illustr. Corner Card & 2c Green Entire with Overall Map on Back, other items incl. WW I Multicolor Flag Patriotic Cover, No. 210 with Earliest Known Ty. I E. Las Vegas pmk., G-VF, Most F-VF.....	E.XII
723	☒	<b>North Carolina</b> , 1803-1902, 27 Covers, Entires or Postal Cards, Six Stampless incl. 1803 Folded Letter headed Edenton, No. U3 Entire with Fort Defiance N.C. ms. pmk. (1854 usage), G-VF, Most F-VF..	E.VIII
724	☒	<b>North &amp; South Dakota</b> , 1880's, 58 Covers, Entires or Postal Cards, Virtually All Territorials, Some Printed Corner Card or Return Card Covers, One with Merchant's Gargling Oil Overall Ad on back, Good Variety of Towns & pmks., G-VF, Most F-VF.....	E.VIII
725	☒	<b>North &amp; South Dakota</b> , 1880's-1937, 67 Covers, Entires, Postal Cards or Post Cards, Range of Towns & pmks., Approx. 25 Territorial Usages, No. 266 on Overall Orange Printed Cover, G-VF, Most F-VF.....	E.VIII
726	☒	<b>Ohio</b> , 1828-1929, 136 Covers, Entires or Postal Cards, Wide Range of Towns & pmks., 41 Stampless incl. Some Trans-Atlantics, Unlisted Carthage, O.to Canada, Three Ovals; others incl. Some County or Postmaster pmks., couple Corner Cards, No. E3 on 2c Green Entire, etc., G-VF, Most F-VF.....	E.XII
727	☒	<b>Oklahoma</b> , 1888-1930, 49 Covers, Entires, Postal Cards or Post Cards, 16 Territorial Usages, also incl. 1888 Indian Terr. on 2c Brown Entire, Postal Card with Printed Reward Notice on back (1903 usage), G-VF, Most F-VF.....	E.VIII

Your very Affectionate  
G. Washington

1

Free Andrew Jackson

5

Col. Manuel White  
Merchant  
New Orleans

General

Sept 17.

Barde at  
H.S.

Design at War Department

WAR DEPARTMENT  
THE CHIEF OF STAFF  
WASHINGTON, D. C.

OFFICIAL BUSINESS

36

10A

Mr. William Pierce

Mrs. Helen Partridge

48

Novell R. Ford



1932 - Olympics -

THE WHITE HOUSE  
WASHINGTON

Jimmy Carter

50

LOS ANGELES 1932-1984  
CITY OF THE OLYMPICS  
WELCOMES THE WORLD



49



*Norval R. Ford*



*Ranold Reagen*

51

Headquarters Army of the United States,  
OFFICIAL BUSINESS.

63

*W. L. ...*

*Personal*



53

Executive Mansion.

*O. E. Babcock*

*M. C. Babcock,  
Historic Home Station,  
Care of ...*

*Mon S ...  
Brie ed ...*

*Ma part avec la plus petite fille, nous laissons demain avec un ami de nous, par  
sainte bien que nous n'y sommes ni nous ne sommes pas de nous, offri nous amis de la  
fromille et nous de nous, je nous envoie de nous en nous.*

17 juillet 1831

60

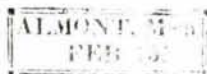

76

*Play'd 5*



77

PAID

10

*To the ...*

*BALT. OCT 4*

79

2

*Nov. 651*

*Messrs E. Dutilleul & Co*

83

*B. Way 2*

78



*Philade*



86

*PAID*

82

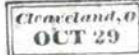

90

87

*Examiner's  
March 23  
1935*

88

*South ...  
Massachusetts*

*Rev. L ...  
Au*

*Edward Francis Esq  
Boston  
Mass*

Messrs. E. Dutilleul & Wachs

Cleveland, O  
SEP. 10

91

Free

94

Merchants

E. Lord Esq.

PROVIDENCE

June 7.

106

Wm. Robinson

Free

of the Molly  
Magor

Philadelphia

M<sup>r</sup>. Matthew Carey

Martin Wells

Mechanicville, N. Y.  
6 June

100

12 1/2

102



Commodore  
New

TO THE PENNY POST CO.

PENNY-POSTAGE PAID, 7.



120

Mr. A. Honda

115

John McKissick

HERALD OF REFORM.

121

REV. A. C. EDWARDS, Editor. TERMS: 1 Copy, 1 year \$1.  
New M. A. Edwards, Editor. TERMS: 1 Copy, 1 year \$1.  
Vol. I. EUGENE CITY, OREGON, JAN. 1863. No. 1  
This is a free and independent Religious and Literary Monthly  
Magazine devoted to the advancement of Truth  
and the increase of human  
happiness. Every liberal mind  
and every true heart will  
find in it a welcome.



134



131



135

St. Paul B. F.

A. P. H.

W. H.

129



St. Paul B. F.  
A. P. H.  
W. H.

Michaelson & Co.  
March 29

Senior Academy  
May 28<sup>th</sup>

Free

See P.D.D.

Wm. Walter Lewis

Christaw Gray  
May 2

Free  
Post Office  
P.M.

Loaksville  
1/25



Choctaw Agency  
17 Mar 1865



P. D. Pycklin  
Washington, D. C.



Hon J. F. Thompson

P. D. Pycklin

122 EX

137



Miss Carrie J. Cole

138



W. Bishop

McKAY & ALDU  
MANUFACTURERS OF  
STEAM BOILERS

141



143



Samuel E. Co.



146

Edward F.  
P.

Buffalo, N.Y.  
July 10 1865



147

Paid

J. White Esq  
Charleston  
Jefferson Co.  
Virginia





148



G. M. Beckwith Esq.  
Portland



149

Edw. A. Wardner  
Montgomery House



150

My dear friend



151

Mr John B Jones  
Rensselaer Post office  
Oneida Co. N. Y.



152

My dear friend



154

Recd. July 3. 1858  
S. J. Lee



155

C. M. Pearson  
Baltimore



153



Letter to D. Sumner Esq.



156



Master Matthew H. Jones  
Greensborough  
Ala.  
care of }  
M. Hobson Esq. }



157



Joy & Porter  
Detroit  
Michigan



158



161



Rep. C. E.

160



*M. Lewis Adams*



163



*Mr. Edwin C. Estes  
New York  
N. Y.*

165



*D. S. Brown & Co  
Philadelphia*

164



*Rev. Wm. Markoe  
Nashotah Lakes  
Delafield, P. Office  
Waukesha County  
Wisconsin*



162

*James N. Foster*



166

Hon. John



167

Miss Lavinia C. Saunders  
Box R. N. Saunders

178

Miss Rebecca



168

W. C. Peck Ego



191

Mr. James A. Henderson  
Newbern  
N.C.

171

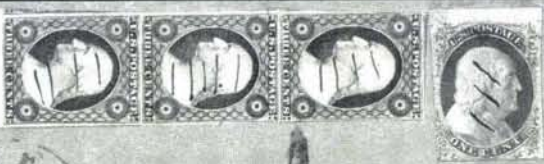

174

Mr. Lewis C. Clark  
P.O. San George

173

Miss Susan



180

192

New Orleans  
New Orleans  
La.Lamb  
Caddy Falls  
N.C.



195



194



*Handwritten text on item 195, partially obscured.*

*Handwritten text on item 196, partially obscured.*

196



197



*Chester W. Rugg  
Lowell Mass*



203



*Mrs. Elias Holman  
254 1/2 Bottom*



*too late*



201

*Handwritten text on item 210, partially obscured.*



204

*Read E. S. Rice  
Care of Messrs. Brown & Francis*

*Handwritten text on item 213, partially obscured.*

213



211

*Dr. Geo. Geo. Stephens*

214

*AACHEN 29 7  
FRANCO*

*Martin Valler, Pfaff Amk*

*Mrs. Helen M.  
Brady  
Kalamazoo  
Michigan*

212



*Mrs. Samuel S. Jones  
Care of Samuel Jones Esq  
Birmingham  
England*

216





220



217



218



219



223



226



230



231



235



238



236

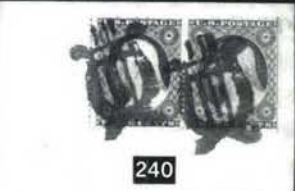

240



239



243



245



244

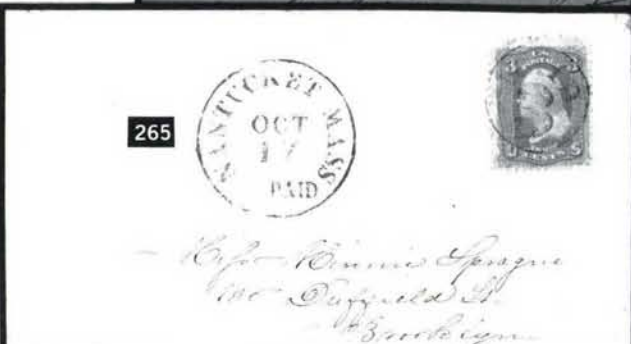
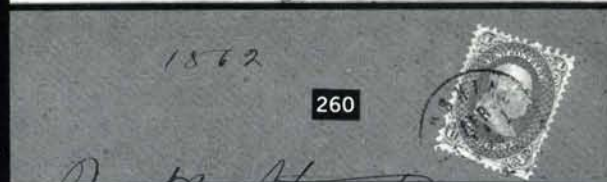
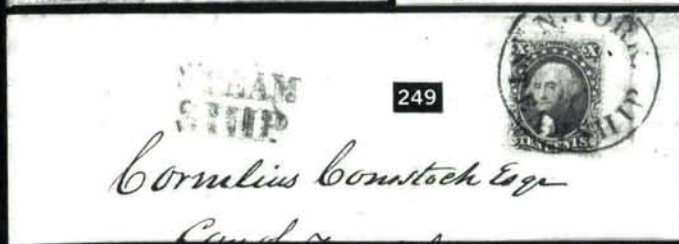

CLARKE & HASKINS,  
Attorneys and Counselors.  
BRATTLEBORO, VT.

It is not called for within 30 days. Postmaster returns to  
address indicated.

272

Rev. W. Harrison

273

Mrs. Etta Milard  
Care, Africa Female Seminary  
Africa  
Seneca, N.Y.

274

Charles M. Hays  
730 1st St.  
Philadelphia,  
Pa.

275

276

Moses M. Farland

277

Wm. S. M. Case  
Hartford, Ct.

292

Wadsworth & Co.  
54 Washington St.  
Boston

280

Mustard & Co.

284

Dr. Lewis Fisher

291

283

FOR PRESIDENT,  
ABRAHAM LINCOLN,  
or OFFER  
FOR VICE PRESIDENT,  
ANDREW JOHNSON.  
NO CHANGE  
Key Note: "UNION & LIBERTY."

281



George & Robert  
Lincoln  
Wash.

295

Mrs. Leland in Boston  
Hartford  
Conn.



296



*Mr. Koller & Co.  
Charleston*



297

*Clinton  
State House*



299



*Miss H. A. Gault,  
New York*



298



*Mr. R. H. Smith*



304



*Mr. M. L. Wilson  
Columbia, S.C.*



302



301

*Mr. Beattie*

H. G. WHITE, 50, FRAMINGHAM, MASS.



SOUTH DOWN SHEEP.

SHORT HORN CATTLE.

CHESTER PIGS, BRAHMA FOWLS.



309

*G. T. Plunkett*

306



*William Viger*

313



*Mr. S. A. Johnson*



311

312



*Mr. Scott*



334



*Edward C. Johnson  
of New York  
No. 1241 Boulevard St.  
Montreal*



335

Henry B. Peterson  
Gouverneurville  
Canada

336

Mrs Mary Howard  
Rockville



339



Rev. J. C. Kittredge  
Georgetown, Wm. Waltham  
101 St. ...  
Via Bremen



337

Cramer  
Gardner

341



Via California



343

J. C. ...  
U. S. ...  
China

PAID AIR



344



345



Carl ...  
Hardenas

346



W. B. ...  
Bacon

348



PAID ONLY  
TO ENGLAND

347

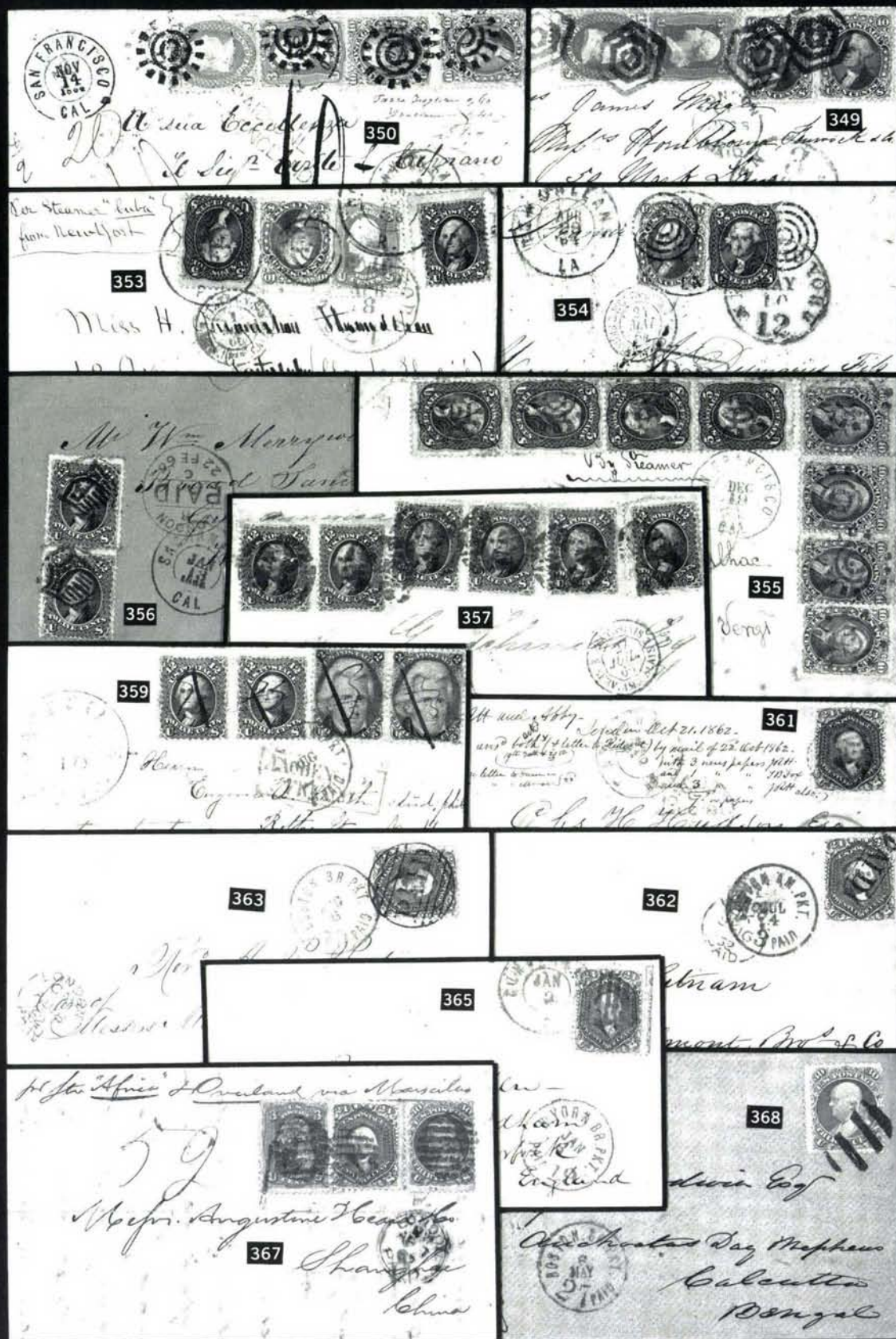



369



370

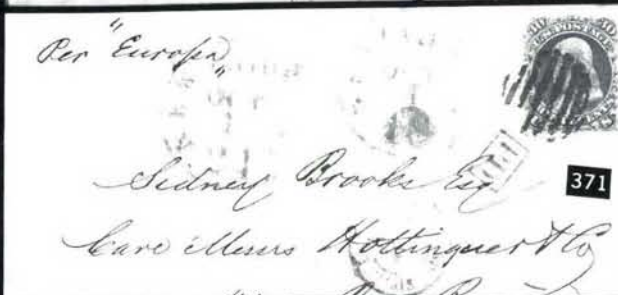

371



373



375



374



377



376

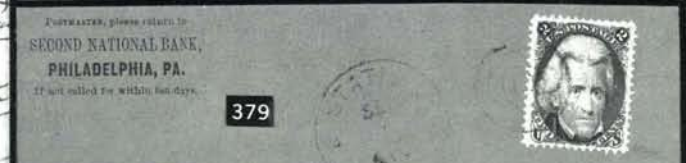

379

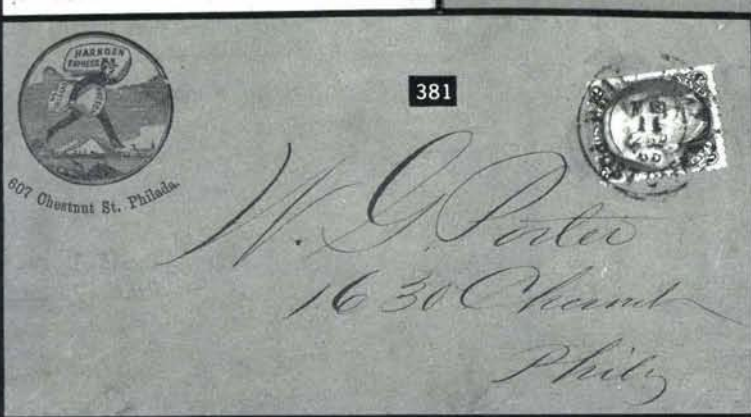

381



378

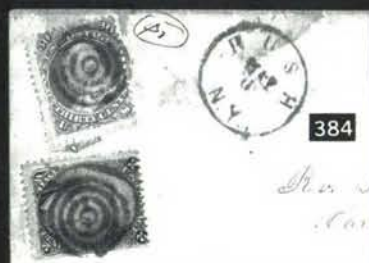

384

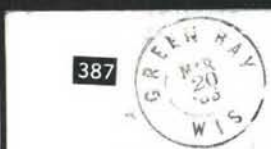

387



389



380



388



393



392



390



395



394



404



403



399



402

Stamps

Mrs. Beal

55 Green

405

Manchester  
England

406



408

6th Corps, 1st Division



411



413

Mr. William Daly  
Ashburn  
Mass



412



416



414

Miss Estlin English  
Dover



Edson Emery

Washington, D.C.

Oct. 2nd 1864



421

Mrs. Eliza Bentham  
Lewiston



417

John A. Smith

Rocky City  
Illinois

424

Mrs. Mary H. Thomas  
Washingtonville Mont. Gray



Ed Ridgout  
West Hill  
N.Y.

428

Mrs. Edouard  
Big Oak  
Kemper County  
Miss



Post Office No 14th  
Feb 4th 1862

434



430

Miss Sarah L. Sharp  
Woodville

436



435



Miss J. B. B. B.  
C. W. Dimmick  
Camp Fort Warren

441

Miss Kate Perry  
Rock Island  
Ill



440



Letter from Prisoner of War  
Capt. H. Miller

445



Mr. M. C. Connelly

443

Ed. J. A. Ford

Mr. R. H. Ingram



447

Mr. S. A. Murdock



446

Miss V. M. North



449

Mr. Albion H. Tilton

Care of Genl. Winder  
Richmond Va



448

Lieut. Genl. W. H. Tilton  
Prisoner of War at  
Richmond Va  
of Genl. Winder



450

Mrs. J. H. [unclear]  
no 1076 north Delaware Avenue

Flag of [unclear]

1864

451

Mr. George H. Tobias  
Mills, Wythe & Wade  
at New York

Don't play of [unclear] [unclear]  
Stromer New York, Coast of [unclear]

453



452

To Mrs. S. H. Sweetland  
St. Augustine Florida  
[unclear] [unclear]

458

David [unclear]  
Montreal  
By [unclear]

456



459

Home [unclear] [unclear]

DUE  
3cts.

465



467



469

Mrs. S. L. Horton



470



473

Messrs. Smith & Wale  
1-5 New Inn Strand  
London  
England.

471

Don Ramon Ribas  
4.R.  
Barcelona  
España



LE MESSENGER FRANCO-AMÉRICAIN.

61, Liberty Street, New York.

Le Journal "La Patrie"

PARIS, France.

475

476

Mess J. J. Cover & Co

481

479

483

489

485

487

488

491

497

493

495

25  
Mr. George W. Allen  
"Backwards"  
"Alcoholic"  
"Anti"



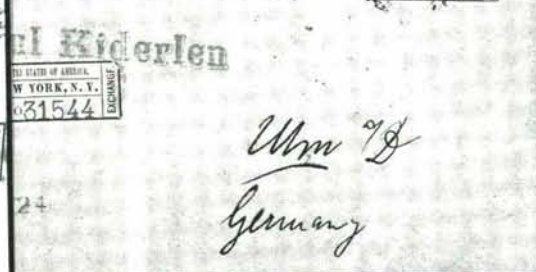
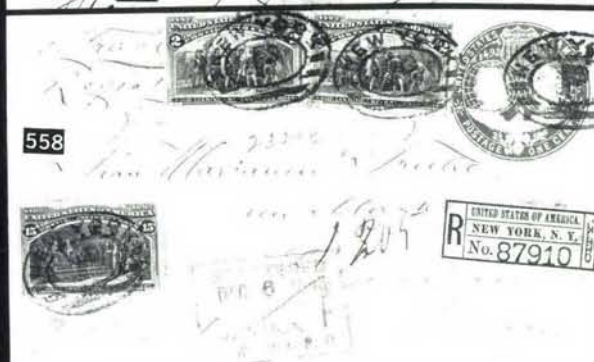
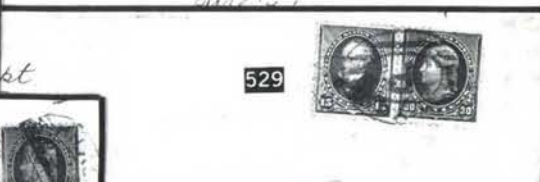
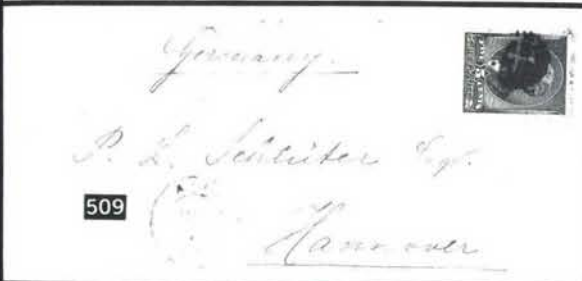

L. STRAUS & SONS,  
New York.

564

HERRN. S. HEINRICH,

G. E. CALMAN,  
225 EAST 23RD STREET,  
NEW YORK.

566

REGISTERED  
NEW YORK, N.Y.  
No. 26124  
TECHNICAL

Mr. C. Bierbach

569

REGISTERED  
NO. 4 153  
ST  
NEW YORK, N.Y.

UNITED STATES OF AMERICA  
NEW YORK, N.Y.  
No. 77761  
TECHNICAL

570

REGISTERED  
NEW YORK, N.Y.  
No. 26124  
TECHNICAL

576

R. A. Tarr,  
Boston, Mass.

A. J. Clinton, Esq.  
1005 Market St.

578

REGISTERED  
NEW YORK, N.Y.  
No. 54753  
TECHNICAL

Mathilde Buchler  
25 Hohenzollern Strasse.  
117  
Saarbrücken  
Germany

CINCINNATI, OHIO.  
FEB 8 1896



563

ingenieur Felix. Verson.  
am. And. Osier. Canal.

565



568



571



Per Steamer " UMBRIA "  
VIA ENGLAND.

572



eder Neustadt,  
FRANKFURT O M  
GERMANY



CO.



LEHNER,  
BUILDING,  
RK.

589



581

REGISTERED. GERMANIC

Mrs. Herbert R. Mainger

UNITED STATES OF AMERICA  
NEW YORK, N. Y.  
No. 98629  
EXCHANGE

UNITED STATES OF AMERICA  
NEW YORK, N. Y.  
No. 1149



Please forward

REGISTERED



UNITED STATES OF AMERICA  
NEW YORK, N. Y.  
No. 17876  
EXCHANGE

57540

594

Mrs. Hermine del Gott

Laibach in Prain

U.S.A.

UNITED STATES OF AMERICA  
NEW YORK, N. Y.  
No. 39014  
EXCHANGE



601

From the  
4  
F. W. Patten

REGISTERED

MARKS & CO., INC.  
300 MARKET ST.  
SAN FRANCISCO, CAL.

1313 MARKET ST., OAKLAND, CAL.

# 5740  
at June 1

F. W. Patten

609



626

Prof. Auguste Alfani

Via Genova 57  
JUN 11 1897  
NIGHT STATION  
ST. LOUIS, MO.

Florence  
Italy

M. Bartels Co.  
Washington.

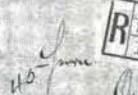

UNITED STATES OF AMERICA  
NEW YORK, N. Y.  
No. 43640  
EXCHANGE

582

Oscar Trause

Manhattan, N.Y.

4370 Cassel



605

UNITED STATES OF AMERICA  
NEW YORK, N. Y.  
No. 87459  
EXCHANGE

eis,

asse.

THE WISCONSIN STATE SENATE  
CELEBRATION MILWAUKEE



596

Manhattan Emb. Co.

Mr. W. T. Wilson,

292 Birchfield Road,  
Birmingham,  
England.



627



UNITED STATES OF AMERICA  
NEW YORK, N. Y.  
No. 16335  
EXCHANGE

Chas. and Co. N.Y.

Registered C. Witt  
York N.Y.



637



Dr. E. Ekster

30 Mühlest.

Teplitz 1/B.



Amster

650



Mr. Rhoades  
Messrs. Little & Brown



Madame  
Sougarré &  
M. G. G. G.  
Algerie

651

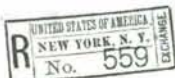

659



Mr. J. J. J. J.

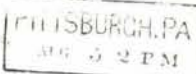

656



Mr. J. J. J. J.



Calcutta & Co.



Lasselle  
272, 7th Street

654



655



Registered

663



Dr. Hermann Meyer

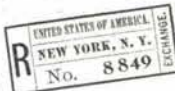

Wiesbaden

Heert 360

Heert 360

665



Mr. Julius Zassan  
19 Mühlest.  
Hamburg  
Germany

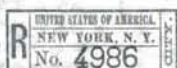

RETURN RECEIPT  
REQUESTED

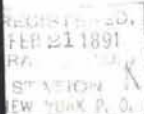

667



655  
No. 40 f. c.  
Hart

673



*Step Flow March*

668



*Paul Green - Rimer*

675



*Joseph T. Williams to  
St Charles W.*

679



*M. Connolly Letch*

682



*North River*

680



*Philip La Tourne*

684



*Young Justice P  
No 11. Boston Mass.*

688



*Handwritten text for 688*

686



*Handwritten text for 686*

690



*Handwritten text for 690*

689

HUDSON RIVER RAILROAD SERVICE

*12th St Station*

*Messrs Boyd Bros*

693



*Mr Dan*

694



*Mr H. Carrier*

*Co. Office of Paper & Ink  
N.Y.*

692



*Keefe  
Warrant St  
Cay*



697

699

698



747



PAID 5

749



J. Hardie & Co  
New Orleans

752



Charge 423  
Miss Lizzie ...  
on the hands of Alfred H. Moses  
the enclosed the positions were  
Thomas Welch & Co  
at Montgomery, Ala

753



754



Mrs N J Gantt  
Lamartin  
Colum

Clark of the District Court  
Brenham  
Washington County  
Texas

755



757



W. C. ...  
Maryland

760

Ch. 6

to the Mental and Moral  
employment as Teachers of  
county, have duly examined  
as to moral  
is qualified as Teacher of  
graphy, as indicated by the  
le of scholarship, and No. 3

Reed & Reed  
Turbow  
nc

Committee  
of  
Examination

759



Elisabeth ...  
Wilkes County  
& Carter



237



Glad

T. Tranger Esq.

159

Fast Storm

BLACKWELL  
105 B.  
JERSEY SHORE, PA.  
J. S. BENNETT,  
Proprietor.

237

Miss M. G. Lester

242

Garnett



255

Samuel W.  
Chief EngineerFratelli Piaggio & C.  
Genoa 54

358

Road May 1864  
George L. Winsor Esq.

WHEELWRIGHT &amp; CO.,

ROSARIO,

Argentine Republic,

351

SOUTH AMERICA.

Walsh Esq.  
of Messrs. Russell & Co.  
Shanghai  
China.

366

Shanghai  
China.

Overland via Marseilles

John Middleton Smith Esq.

Care of Messrs. Smith, Archer &amp; Co.

Hong Kong

China.

400

Julius H. Heard &amp; Co.

Hong Kong

China

257

209  
S. WILLARD  
TURNER OF  
FRAMES, COPY MOUNTING  
LOOKING GLASS  
CENTRE  
269 CANAL ST.  
PAID



401

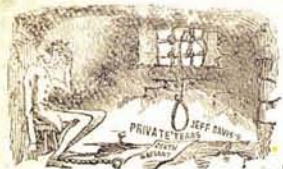

415



494

466



492

567



R. A. TARR, 574 65873



65873



VICTOR BICYCLE AGENCY,  
Arthur C. Santa Manager,  
FRESNO, CAL.

683

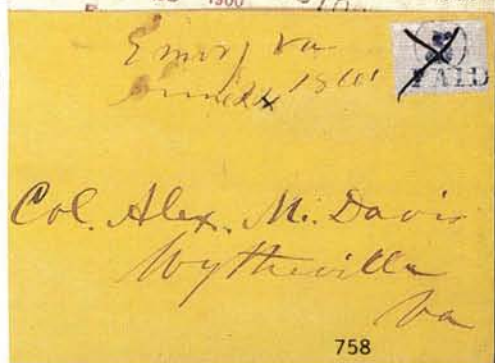

758



EXAMPLES FROM LOTS 799-807



810



811



818



876



884



895



909



1026



925



930



951



953



993



997



1014



1029



1032



1040



1048



1060



1068



1069



1080



1081



1088



1118



1119



1123



1158



1169



1237



1618 EX



907



923



987



989



988



1023



1046



1079



990



1002



1010



1027



1044



1065



1066



1091



1102



1103



1104



1105



1106



1110



1107

1108



1109



1111



1039



1013



1075



1056



1083



1227



1236



1235



1230



1261



1803

Sen 5

763

Mr M. J. Tolson

761

Mrs Julia E Harrison

600 Liberty, D. Hall & Co

766

Mr J. H. Wilson  
Washington  
D.C.

767

Mr J. H. Wilson

Rockledge Camp Harrison

764

Fifth Regiment

Ga

769

Miss Martha Madden  
33 Casquet St  
New Orleans

770

768

772

Via Columbia

773

Webster B. Brown

771

775

Mr McWilliams & Roberts  
Griffin  
Geo

774

J. Will  
Buchanan  
Boletourt & Co

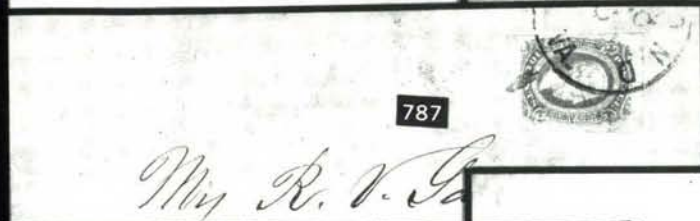
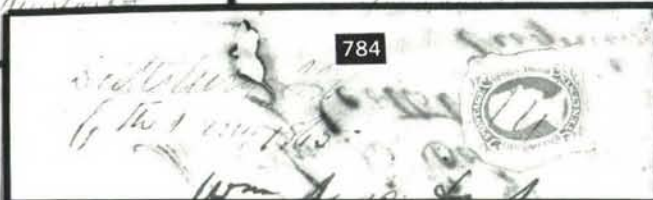
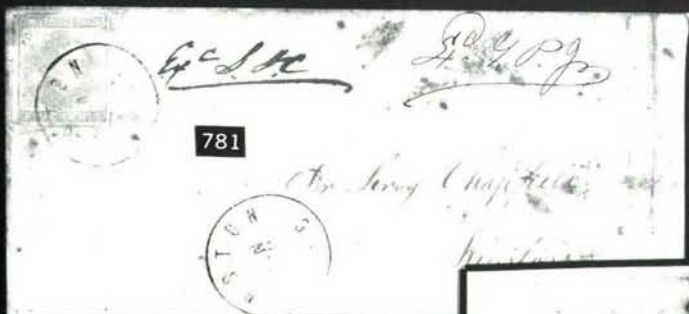



809



812



813



814



815



816



817



819



820



821 EX



823



826



828



832



834



835



838



842



843



848



849



859



875



877



878



880



881



882



883



886



890



894



902



903



905



904



924

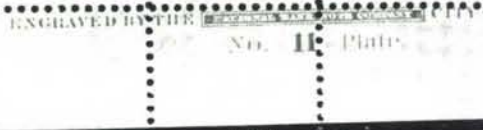

939



906



908



910



911



917



926



927



928



929



932



933



936



ENGRAVED BY THE NATIONAL BANK NOTE COMPANY CITY OF NEW-YORK.  
No. 37 Photo.

940



954



949



952



955



956



957



958



959



950



960



962 EX



961



963 EX



964 EX



981 EX



966 EX



991



992



994



995



998



999



1000



1004



1011



1003



1012



1015



1016



1017



1016



1019



1020



1021



1022



1024



1028



1025



1034



1035



1030



1031



1033



1037



1038



1045



1047



1049



1053



1054



1055



1059



1057



1067



1071



1070



1072



1073



1078



1086



1087



1098



1074



1084



1092



1101



1089



1112 EX



1115



1116



1122



1125



1124



1126



1127



1129



1130



1132



1138



1140



1144



1145



1160 EX



1163



1174



1175



1179 EX



1188



1189



1192



1204



1207



1210



1214

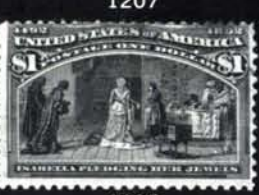

1215



1216



1219



1220



1221



1222



1223



1224



1225



1226



1228



1229



Bureau, Engraving & Printing

52

1234



1249



1251

1232



1252



1253



Bureau, Engraving & Printing

75

1233



1254



1255



1256



1257



1259



1260



1262



1265



1266



1272



1273



1274



1275



1279



1289



1323



1333



1338 EX



1339



1340



1342





1344



1346



1347



1348



1349



1354



1352



1355



1358



1364



8016



1371



1372

1353



1373



1378



1381 EX



1382 EX



1399



1441



1450 EX



1522



77

1599



1523



1524





1525



1600



1601



1607



1608 EX



1609 EX



1611 EX



1612 EX



1617 EX



1639



1629 EX



1634



1636



1643



1647



1659



1662



1663



1648



1651



1652



1679



1683



1664



1689



129200

1711



1691

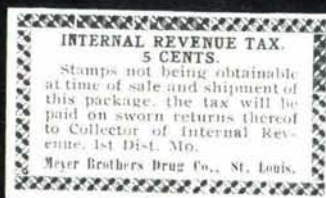

1710 EX



1719 EX



1721 EX



1716



1718



1796



1797 EX



1804



1723 EX



860



867



870



893



912



913



914



931



915



941



916



986



948



1151



1058



1152



1157



1159



1164



1185



1187



1199



1193



1208

No. 195

AMERICAN BANK NOTE COMPANY.

V V



1180



No. 56

AMERICAN BANK NOTE COMPANY.

L

1190

No. 16

AMERICAN BANK NOTE COMPANY.

D



1194



G G

AMERICAN BANK NOTE COMPANY.

No. 121

1186



L

AMERICAN BANK NOTE COMPANY.

No. 56

1191



I I

AMERICAN BANK NOTE COMPANY.

No. 112

1200



Y

AMERICAN BANK NOTE COMPANY.

No. 101

1203



1197



1198



1206



1209



1211



1212

1213



1217

1218



1246

1247



1248



1264



1267



1282



1268



1322



1324



1325



1330



1337



1366



1393



1398



1400



1402 EX



1419



1406



1447 EX



1454 EX



1456 EX

20554

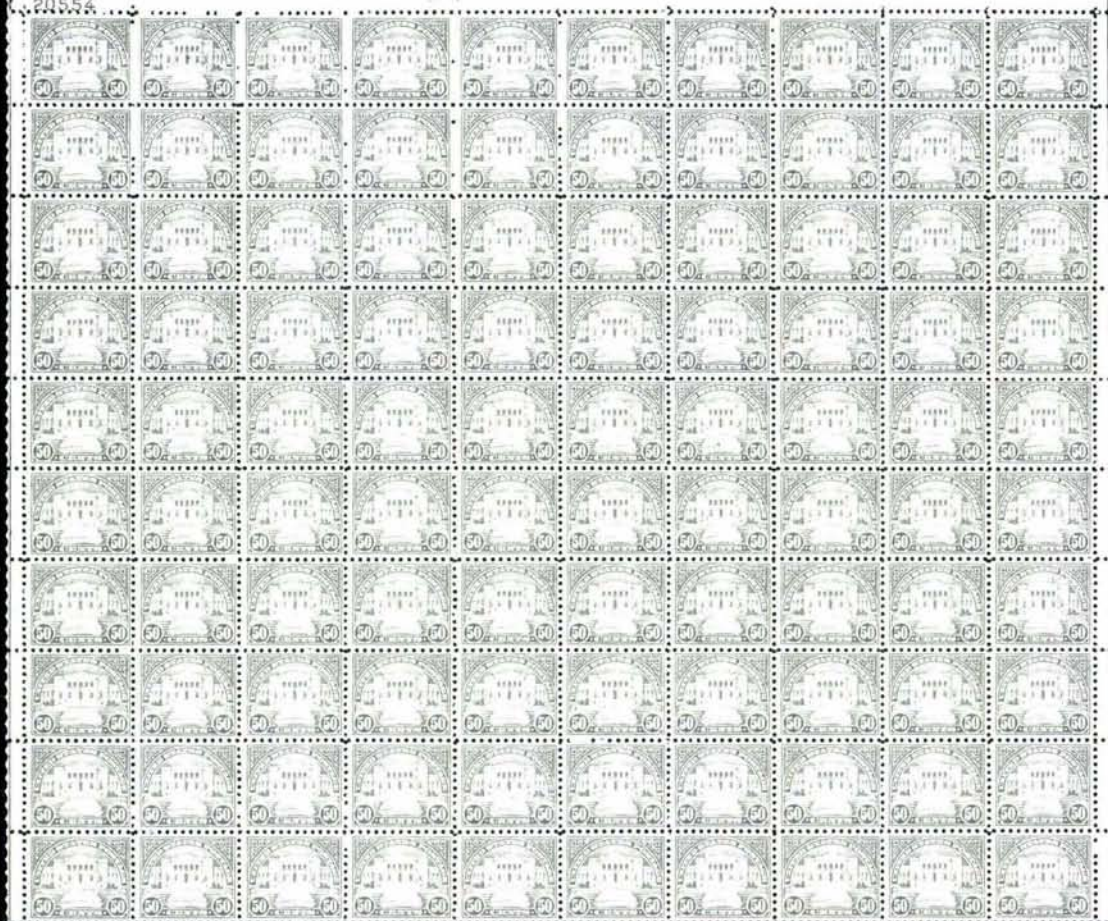

1460



1473 EX



1478 EX



1471 EX



1477 EX



1489



1490



1497



1506



1501



1520



1507



1521



1532



1533



1598



1641



1538



1596



1645



1597



1727



1385



Edward C. Worden,  
Millburn,



1387



ADDRESS  
YOUR MAIL  
TO  
STREET AND  
NUMBER



MR RUDOLPH DIWIEBIE,

428 EAST 72 STREET

NEW YORK CITY

1390



1389



ADDRESS  
YOUR MAIL  
TO  
STREET AND  
NUMBER



1392



F 14436



Reg.

Mr. C. Worden

Millburn,

New Jersey

1391



1396



REGISTER  
OR  
INSURE  
YOUR MAIL



1394



1408



ADDRESS  
YOUR MAIL  
TO  
STREET AND  
NUMBER



Philip A. Ward, Jr.,

Otis Building,

Philadelphia, Pa.

1407



RETURN TO THE POST OFFICE TO  
EDWARD C. WORDEN  
ANALYTICAL AND CONSULTING CHEMIST  
NEW JERSEY

1457EX



ADDRESS  
YOUR MAIL  
TO  
STREET AND  
NUMBER



1433



1410



Mr. Geo. W. Worden  
c/o Clinton Kelly  
Columbus, Ohio

100 MEMORANDUM  
WAYNE G. HARDING  
THIRTY-FOURTH DECEMBER  
1922  
MAR. 2, 1923  
MAR. 7, 1923



1449

C. S. Nickles  
212 Seaton, N. E.  
Washington, D. C.

1504EX



A. STRUVE  
1939 Wolfram St.  
Lakeview Station

CHICAGO ILL.

*via Miami &*

21654

1517

VIA AIR MAIL

213460

Albert E. Gorham,  
40 Eighth Street, N. W.  
Washington, D. C.

ZEPELIN MAIL



Registered

ZEPELIN MAIL



1526

ZEPELIN MAIL



Registered

26283

Par Avion  
By Air Mail



McC. Herbert R.  
Butler Brothers Co., Inc.



1529

RETURN TO  
FRED H. DORNER  
211 HURON ST.  
MILWAUKEE, WIS.

"Via Friedrichshafen & Graf Zeppelin  
to Lakehurst"



M. D. Dorner,  
511 Knapp St.,  
Milwaukee, Wis.,  
U. S. A.

1518



1519



1527



1530



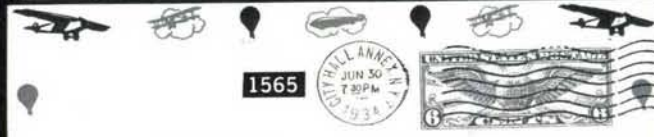
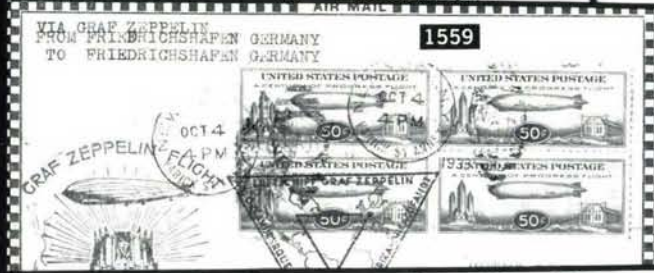

MR. H. WALLACE ILSLEY  
41 HALSEY STREET

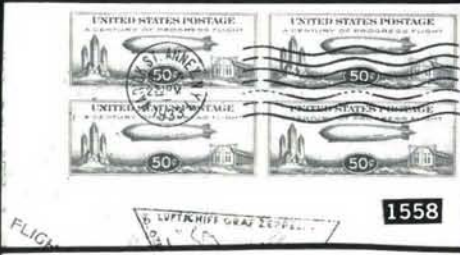
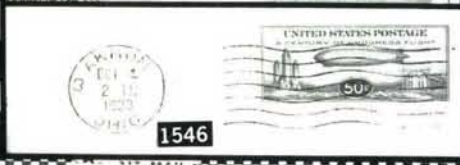

Edward C. Worden,  
Millburn,  
New Jersey.

MR. A. C. BRAUNINGER, 1560  
2059 EAST 21ST ST.,  
BROOKLYN,  
NEW YORK.

728	<p><b>Pennsylvania</b>, 1797-1916, 178 Covers, Entires or Postal Cards, Wide Variety of Towns &amp; pmks., incl. 51 Stampless with couple Ovals, one Rimless, Folded Letter headed Philadelphia with Franklin Mark (1797 usage), one with Attached Rate, another "Jones Hotel, Philadelphia" Handstamp on back; other Covers incl. Some Corner Cards, a few County or Postmaster pmks., 15c Bank Note to Switzerland (1871 usage) with ms. handrawn circular pmk., G-VF, Most F-VF .....</p>	E.XIII
729	<p><b>Tennessee</b>, 1816-95, 18 Covers or Entires incl. Nine Stampless, Virtually All Diff. Towns, One Postmaster pmk., Most F-VF .....</p>	E.VII
730	<p><b>Texas</b>, 1849-1936, 54 Covers, Entires or Postal Cards, Good Variety of Town pmks. (Many Diff.) incl. few R.P.O.'s, County &amp; Postmaster pmks., Some Used to Europe, Some Corner or Return Cards, G-VF Lot .....</p>	E.X
731	<p><b>Utah</b>, 1870's-1936, 26 Covers, Entires, Postal Cards or Post Cards, 14 Territorial Usages, Wide Variety of Towns, Some Corner or Return Cards, Some Used Within Territory, Generally F-VF Lot .....</p>	E.VIII
732	<p><b>Vermont</b>, 1817-96, 40 Covers, Entires or Postal Cards, incl. 13 Stampless (Bennington, Vt. with "12½" attached rate), Good Variety of Towns (though several ms. pmks.), Better incl. Spofford, VT Blue Double Oval pmk. (rare), G-VF, Most F-VF .....</p>	E.VIII
733	<p><b>Virginia</b>, 1840-94, 107 Covers, Entires or Postal Cards, Variety of Towns &amp; pmks., 23 Stampless, Others incl. Three No. 7's on Aug. 1851 Folded Letter, couple with Illustr. Corner Cards, No. 11 Covers with Green Embossed Corner Card on flap, couple College Station pmks., Confederate No. 11 on Cover, etc., G-VF Lot .....</p>	E.XII
734	<p><b>West Virginia</b>, 1850's-1917, 31 Covers, Entires or Postal Cards, Wide Variety of Towns &amp; pmks., Some Printed Return Cards or Legends, Better Items incl. No. 94 with "Kanawaha C.H." pmk. (now Charleston), Nearly All F-VF .....</p>	E.VII
735	<p><b>Wisconsin</b>, 1848-1906, 76 Covers, Entires or Postal Cards, Wide Variety of Towns &amp; pmks., incl. Eight Stampless (some Early Statehood), One Free Frank, Some R.F.D., County &amp; Postmaster pmks., Masonic Trowel cancel on No. 207 (1882 Usage), Couple Corner Cards, Seed Co. Overall Ad on back of 1901 Cover (franked with No. 283), F-VF Lot .....</p>	E.XI
736	<p><b>Southern States</b>, 1822-1913, 45 Covers, Entires &amp; Postal Cards from Ark., Miss., La. &amp; Ga., Several Stampless incl. 1837 Eastern Pony Folded Letter betw. Savannah, Ga. &amp; Providence, R.I., Some Smaller Towns, G-VF Lot .....</p>	E.VIII
737	<p><b>Covers</b>, 1824-1932, 82 Covers, Entires, Postal Cards or Post Cards from Idaho, Indiana, Minnesota, Rhode Island &amp; Washington D.C., Better Items incl. Minnesota Territorial franked with No. 26, Six Idaho Territorials incl. Two from 1860's franked with No. 65's, Some Corner Card Covers, G-VF Lot, Most F-VF .....</p>	E.XI

## LARGE AND MISCELLANEOUS COVER LOTS

738	<p><b>COVERS</b>, 1845-1907, 18 Covers, Entires or Post Cards, 13 Items are 1890-1902 Issue Covers (Virtually All to Europe, incl. 5c on Post Card to Finland), also incl. Two Stampless (Florida &amp; Wisc. Territories) &amp; Three Other Stamped Territorial Covers (Nevada, Dakota &amp; Montana), F-VF Lot .....</p>	E.VIII
-----	--	--------

739	☒	<b>COVERS</b> , 19th., 19 Items, incl. Scarce Early Machine Cancels, Scarce Usages—to Japan, to Turkey, Colo. to Sweden, Utah to Canada (Territorials), 4c Columbian "Three Leaf" Variety, No. 7 on 1854 Folded Circular, 2c Puerto Rico & Philippines Entires, etc., generally F-VF Lot.....	E.IX
740	☒	<b>COVERS</b> , 19th, 71 Covers, Entires & Postal Cards, incl. Nos 11(5), 25(12), 26(13), Few Fancy Cancels, Great Britain 1p Red Edw. VII Used in U.S. (1903), etc., generally F-VF .....	E.IX
741	☒	<b>COVERS</b> , 32 19th. & 10 Early 20th, incl. 1808 Red "New Haven" Oval, Few Illustr. Ads, No. 26 Patriotic, No. 236, Civil War "Soldier's Letter", Nos. 537, C18 Flight Cover, etc., also three unused entires, VG-VF.....	E.VIII
742	☒	<b>COVERS</b> , Late 19th.-1920's, 27 Covers, parcel post tag, large piece & cover front, Virtually All Reg. Usages, Many Commems, incl. Nos. 236, 238 (front), 288, 297, 326, 372 (Third Day), 373 Pair (on piece), etc., quality varies, G-VF.....	E.IX
743	☒	<b>COVERS &amp; POSTAL STATIONERY</b> , Accumulation of Several Hundred, incl. Few Better 19th Century Ads & Patriotic, Unused Late 19th & Early 20th Stationery (incl. Freaks), WW I Soldier's Corresp., WW II Patriotics, few First Days, collateral, etc., Fine Lot .....	E.XI
744	☒	<b>EARLY WASHINGTON, D.C. MACHINE CANCELS</b> , Leavitt Ty. XI (1881) & Ty. CT (1886), same corresp. on U.S. Postal Cards to Montana, Rare Lot, VF.....	E.VIII
745	☒	<b>LINCOLN PICTURE POST CARD COLLECTION</b> , 20th, Over 800 in Two Albums, Most Multicolor, Some Used, incl. 112 Beautiful Ornate Multicolors, & Scenic, Historical, Monuments, etc., Generally VF, Attractive Lot.....	E.XII
746	☒	<b>VALENTINES</b> , Nos. 206 & 279B on separate large size embossed covers, With Beautiful Valentine Enclosures, latter cover creases, Attractive Lot.....	E.VII

## CONFEDERATE STATES COVERS

### HANDSTAMPED PAID, U.S. USED IN THE CONFEDERACY AND THROUGH THE LINES

747	☒	<b>Alexandria La. Jun 16 (1861)</b> , Bold Red pmk. matching handstamp "PAID" "5" on small cover to N. Orleans, trivial stains at T.L., o/w VF, Attractive .....	E.VIII
748	☒	<b>Asheville N.C. Oct 8 1861</b> , Clear pmk., matching handstamp "PAID" "5" on small ladies type cover to Rehobath, Geo., tiny stain at T., o/w VF.....	E.VI
749	☒	<b>Brenham Tex May 9 (1861)</b> pmk. on U.S. 3c Red on Buff Star Die Entire (U27), Fine Example of Confederate States Usage.....	E.VIII
750	☒	<b>Charleston S.C. May 24 1861</b> , Clear Double Circle ties 3c Red (26) on cover to Georgetown, S.C., <b>Confederate States Usage</b> , VF .....	E.VI
751	☒	<b>Halifax NC, Nov 25 (1861)</b> Bold pmk., matching handstamp "PAID" "5" on cover to Norfolk, Va., light soiling & without backflap, o/w VF .....	E.VII
752	☒	<b>La Grange Ga. pmk.</b> , matching handstamp "PAID" "10" with additional ms. "10" on Orange cover to Athens, Ga. with ms. "Charge 72", reduced at L., VF, <b>Fewer Than Ten Recorded</b> (ms. only listed in 1986 Dietz).....	E.VIII

- 753  $\infty$  **Montgomery Ala Apr 8 1861**, mostly clear pmk. ties **U.S. 3c Red (26) & 12c Black (36b)** on reduced legal size cover to Brenham, Texas; ms. "Thomas Welsh, P.M. at Montgomery, Ala" at T.L., small tears & usual edge faults, o/w Fine; **Scarce Domestic Usage of Higher Value U.S. Stamps During Early C.S.A. Period** (5x3 = 15c Rate), with P.F. Certificate..... **(Photo)** **E.XII**
- 754  $\infty$  **Montgomery Ala.**, mostly readable pmk., Bold "10" handstamp on Cover to **Lamartine, Arkansas**, trifle faint but mostly legible ms. "pr Express Mail Via Brandon Miss" **Routing Instructions, A Trans-Miss. Rate Cover** (Krieger E28), 40c postage removed from back (probably by sender), Artistic Address, some aging & back faulty, still a Rare & Desirable Cover..... **(Photo)** **E.XII**
- 755  $\infty$  **Richmond Va. Aug 6 1861** pmk. & "Paid 10" in Circle (mostly drawn in) Confederate postmarks on cover which **entered the US mails at Louisville, Ky** to Md; franked with **3c Dull Red (26)** T.R. corner added, Blue grid; Clear Blue Louisville, Ky pmk. but without Express marking; cover extensively repaired at T. Scarce, with P.F. Certificate..... **(Photo)** **E.VIII**
- 756  $\infty$  **Handstamp "Paid" & "Due" Covers**, Three, incl. Richmond & Chattanooga "Due 10", Richmond "Paid" & pencil "20", slight aging, Fine Lot..... **E.VI**

### POSTMASTERS' PROVISIONALS

- 757  $\infty$  **Dalton, Ga., 10c Black (20XU2)**. Clear handstamp, readable "Dalton Ga. Oct 19, 1862" pmk. on buff cover to Jonesborough, Tenn., tiny repair at T.R., o/w Fine..... **(Photo)** 750.00

- |              |  |
|--------------|--|
| 758 $\infty$ | <b>Emory, Va., 5c Blue on Dull Blue, "Paid" Below "5" (24X1 var)</b> . Tied by ms. cancel on Orange Entire to Wytheville, Va, clear ms. "Emory, Va June 24, 1861", cover with small nick at T.L., o/w VF, Letter Enclosed, Rare, Ex-Caspary..... <b>(Color Plate)</b> 6,000.00 |
| 759 $\infty$ | <b>Fredericksburg, Va., 5c Blue on Bluish (26X1)</b> . Average, small faults, tied by light strike of Fredericksburg, Va. pmk. on Orange cover to Wilkesboro, N.C., some cover creases, Scarce, Ex-Antrim..... <b>(Photo)</b> 2,250.00   |

- 760  $\infty$  **Greensboro, N.C., 10c Red (32XU1)**. Lightly but Readable handstamp & Red Greensboro pmk. on homemade cover to Tarboro, N.C. with ms. "Chg box 6" at T.L., minor gum staining in address, o/w Fine & Attractive..... **(Photo)** 1,350.00
- 761  $\infty$  **Knoxville, Tenn., 5c Black (47XU5)**. Light handstamp on buff cover to Liberty, Tenn., light folds from contents, Scarce..... **(Photo)** 1,500.00
- 762  $\infty$  **Lenoir, N.C., 5c Blue (49XU3)** Faint handstamp on small buff cover to Fayetteville, N.C. with what appears to be an additional strike, but lighter, of the same Provisional handstamp in black overlapping the Blue handstamp, faint Lenoir, N.C. pmk., without backflap, Scarce, Only two others of this style Provisional Recorded..... **E.VIII**
- 763  $\infty$  **Macon, Ga., 5c Black on Yellow (53X3)**. Large margins, faults, tied by light "Macon Ga" pmk. on buff cover to Richmond, Va., additional Macon pmk. in center & ms. "Due 5" at T.L., soiled & stained, still a Scarce Provisional Cover..... **(Photo)** **E.XII**
- 764  $\infty$  **Marietta, Ga., 10c Black (54XU3)**. Clear handstamp "Marietta, Ga. Paid 5" revalued by "PAID" and numeral "10" in circle on buff cover to Camp Harson, Ga., light bit readable "Marietta, Geo Nov 18" pmk., 1861 usage (per enclosure), light soiling as usual, Very Scarce, One of Four Such covers Recorded by Crown..... **(Photo)** **E.X**

765 ★	<b>Memphis, Tenn., 5c Red (56X2).</b> Pos. 38, Margins All Around, Huge at B., Fresh, purple handstamp guarantee on back shows through very faintly on face, o/w VF.....	135.00
766 ☒	<b>Milledgeville, Ga., 10c Black (57XU5).</b> Clear handstamp on homemade cover to Madison, Georgia with matching "Milledgeville, Ga. Nov 18" pmk., minor cover repair at T., Not Recorded by Crown ....	
	.....(Photo)	900.00
767 ☒	<b>Mobile, Ala., 5c Blue (58X2).</b> Clear to Huge Margins Showing Bit of Next Stamp at B., tied by "Mobile, Ala Aug 1 1861" Double Circle pmk. on Carroll Hoy Correspondence Buff Cover to New Orleans (city portion of address printed), light cover toning & soiling, o/w Fine .....	
	.....(Photo)	450.00
768 ☒	<b>Montgomery, Ala., 10c Black (59XU9).</b> Clear handstamp, which has been repaired & small part drawn in, on Orange cover to Alabama, Montgomery, Ala pmk., Clean cover, P.F. Certificate (before repair) .....	
	.....(Photo)	1,750.00
769 ☒	<b>New Orleans, La., 5c Brown on Blue (62X4).</b> Clear to Large Margins, tied by Clear New Orleans, La. Double Circle pmk. (Steamboat Mail) on Buff cover to New Orleans, bearing extremely faint "N.O. U.S. City Post" carrier mark, T. of cover & part of backflap added, Scarce usage.....	
	.....(Photo)	E.VIII
770 ☒	<b>Richmond, Tex., 10c Red (70XU2).</b> Faint handstamp on yellow cover to New Orleans, Blue Readable "Richmond, Tex Nov 1" pmk. at T.L., Clean & Scarce Cover, Ten Examples Known .....	
	.....(Photo)	E.XII
771 ☒	<b>Jacksonville, Ala., 5c Black (110XU1).</b> Clear handstamp on uncanceled buff cover to Ashville, Ala., ms. "2nd Octr 1861" at L., illustr. in Crown's "Surveys of Confederate Postmasters' Provisionals", VF, Very Scarce .....	
	.....(Photo)	1,200.00

## GENERAL ISSUES

772 ☒	<b>5c Green (1).</b> Extra Large margins, tied by Readable "Holly Springs, Miss" pmk. on 1862 Orange cover to Jackson, Miss., VF ..	
	.....(Photo)	E.VIII
773 ☒	<b>5c Green (1).</b> Ample to Large margins, tied by Clear "Atlanta, Ga 1862" pmk. on 1862 Brown homemade cover to S.C., ms. "Via Columbia" at T.L., backflaps missing, o/w VF.....	
	.....(Photo)	E.VII
774 ☒	<b>5c Dark Green (1b).</b> Ample to Huge margins incl. B. Sheet Margin, tied by Richmond, Va. pmk. on Yellow Cover to Buchanan, Va., with <b>Embossed Commission Merchants corner card</b> at T.L., without small part of backflap, VF.....	
	.....(Photo)	E.VIII
775 ☒	<b>5c Green (1).</b> Clear to Large Margins, tied by light Macon, Ga. pmk. on Yellow cover with <b>Blue Embossed "Macon Manufacturing Co"</b> corner card on flap to Griffin, Ga., VF .....	
	.....(Photo)	E.VIII
776 ☒	<b>5c Green (1).</b> Ample to Large margins, Clear <b>Athens, Tenn</b> pmk., removed & hinged to show usage on <b>3c Red on White (U27)</b> to Kingston, Tenn., Fine, Attractive & Scarce Usage.....	
	.....(Photo)	E.VIII
777 ☒	<b>5c Bright Green (1).</b> Clear to Large Margins, age spotting, tied by Clear "Wilmington, N.C. 3 PAID" pmk. on cover to Mebanesville, N.C., Fine.....	
	.....	E.VIII
778 ☒	<b>5c Green (1).</b> Clear to Large margins, tied by Bold "Savannah, Ga. PAID" cancel on small Buff cover, slightly reduced at R., Fine.....	
	.....	E.VI
779 ☒	<b>10c Light Blue, 5c Blue (2a, 4).</b> Tied on separate covers, VG-F .....	
	.....	E.VIII
780 ☒	<b>10c Dull Rose (5).</b> Margins to touched, ms. "X" cancel, slight gum staining, Red "Camden S.C." Double Circle pmk. on Cover to Va., Military Address, VG.....	
	.....	E.VIII

- 781 ☞ **Kinston Military District, C.S.A. 5c Blue (6)** tied by Kinston N.C. pmk. on **Overpaid Drop Rate Cover** with ms. "Exd S.H." and "Ex G.P. Jr" at T., age spotting & fold from contents. Scarce cover; Owner says this is a Flag of Truce Cover, notes on Reverse attribute this to a Confederate Disciplinary Prison at Kinston, N.C.. In Any event a Scarce cover ..... (Photo) **E.IX**
- 782 ☞ **5c Blue (6, 7).** Three Covers, each with **Horiz. Pair** (two of latter tied by Town pmks., one is **Blue** Petersburg, one Cover is **Small Glazed Paper Ladies' Type**, VF Lot ..... **E.VII**
- 783 ☞ **10c Milky Blue, "T-E-N" (9a).** Huge Margins, tied by Clear **Winchester, Va.** pmk. on Blue cover to Ala., without backflap, B.L. corner repaired & minor edge faults, o/w Fine, signed Ashbrook ..... (Photo) 1,050.00
- 784 ☞ **10c Gray Blue, "T-E-N" (9b).** Ample to Huge Margins (bit irregular), ms. cancel, ms. Jan. 6, 1865 Scottsburg Va. town pmk. on **Turned Cover**, other use 10c Blue (12) tied by light Danville Va. pmk., small cover erosion, Fine, Very Scarce ..... (Photo) 300.00 +
- 785 ☞ **10c Deep Blue, Keatinge & Ball Printing (11).** Huge Margins, on Wartime Paper Cover to "Keswick Depot O&ARR" tied by **Greenish Blue** Lynchburg Va. pmk., Extraordinarily Fresh & **Extremely Fine**, ex-Haas ..... (Photo) **E.VIII**
- 786 ☞ **10c Blue (11).** Average, tied by partial Richmond Va. pmk. on **Civilian Flag of Truce cover originating in Troy, N.Y. via Richmond, Va.**, to Stewart's Corps Army of the Mississippi, ms. "Care Hon Robt Ould, Agent Exchange Richmond" at B.L.; light soiling, o/w Fine; With original letter & military records, with P.F. Certificate, Scarce cover ..... (Photo) **E.XII**
- 787 ☞ **10c Blue (11).** Large to Huge Margins, tied by partial Richmond Va. pmk. on **Light Blue Overall Grocers Advertising Cover** (slightly reduced at L.) to Drake's Branch, Va., VF & Attractive, Ex-Judd ..... (Photo) **E.IX**
- 788 ☞ **10c Milky Blue (11a).** Large to Huge Margins, Gorgeous Color, tied by partial "Proctor's Creek Va. Jun 26 1863" pmk. on Fresh War-time Paper Cover, Extremely Fine ..... **E.V**
- 789 ☞ **10c Blue (12).** Clear to Large Margins, tied by Clear **Str. Line "Goodson"** (Va.) pmk. on Salmon cover to Wytheville, Va., minor spotting, edge tears & bit rough at R., o/w Fine ..... (Photo) **E.IX**
- 790 ☞ **10c Blue (12).** Clear to Large margins, minor gum staining, tied by Bold "**Richmond, Va**" dateless cancel, (used June-Oct, 1863, fewer than 10 Recorded) on homemade cover to Macon, Georgia, VF & Scarce, Ex-Kimmel ..... (Photo) **E.VIII**
- 791 ☞ **20c Green (13).** Margins to cut in, tied by **Navasota, Tex.** pmk. on **Unused "Houston Tex. Paid 10" Provisional Envelope** to Shreveport La., ms. "O.B." at T.R., Clean & Fine cover ..... (Photo) **E.XI**
- 792 ☞ **Confederate States, 13 Covers, Nos. 6, 7, 11 & 12, incl. No. 6 Single Usage, No. 6 Pair Mourning Border, Homemade, etc., also incl. Two Handstamp Pairs, No. 4 on front only, off-cover Horiz. Pair No. 4 & 25c 1863 S.C. currency, mixed quality, G-VF** ..... **E.X**

## OFFICIAL AND SEMI-OFFICIAL COVERS

- 793 ☞ **Confederate States of America, Adjutant And Inspector General's Office. Official Business.** Impt. on yellow legal size cover to Orange C.H. Va., **Vert. Pair 5c Blue (6)** tied by Richmond Va. pmk. (another pair missing from cover), cover faults, Scarce ..... **E.VII**

- 794 ☒ **Confederate States of America, Post Office Department, Official Business, Chief Of The Appointment Bureau, Impt. & Autograph Free Frank of "B. N. Clements"**, Richmond Va. pmk. & "Free" on legal size **6c Red on Buff U.S. Entire** (U14) to Castolia, N.C., filing crease & minor edge flaws, o/w VF, Rare..... **E.XI**
- 795 ☒ **Confederate States of America Post Office Department Official Business Chief Of The Appointment Bureau, Impt. & Autograph Free Frank of B. N. Clements** (Dietz Ty. I) on **3c Red on Buff Star Die Entire** (U27) to Vernon Hill, Va with Richmond, Va. pmk. & matching "Free", light staining at R., Scarce ..... **(Photo) E.IX**
- 796 ☒ **Confederate States of America Post Office Department Official Business Chief Of The Finance Bureau, Impt & Autograph Free Frank of Jno. L. Harrell** (Dietz Ty. I) on **3c Red on Buff Entire** (U10) to Fort Defiance, N.C., partial "Richmond, Va" pmk. & matching "Free", with original P.O. Enclosure, cover bleached, lightening address, CSA Certificate ..... **E.VIII**
- 797 ☒ **"Confederate States of America, Post Office Department, Official Business/Chief of the Finance Bureau" Impt. & Autograph Free Frank of Jno L Harrell** on **10c Green on Buff Entire** (U18) to Grayson, Va., bold "Richmond, Va Mar 13" pmk., vert. cover crease in center & light soiling, o/w Fine & Scarce ..... **(Photo) E.XII**
- 798 ☒ **Confederate States of America, War Department, Engineer Bureau Official Business Impt.** (Dietz Ty. I) on **Blue Cover to Petersburg, Sheet Margin 10c Blue (11)** tied by partial "Richmond, Va 1863" pmk.; without backflap, VF ..... **(Photo) E.VIII**

## END OF SECOND SESSION

### DESCRIPTIONS

**EXTREMELY FINE:** The finest condition for noteworthy, outstanding stamps.

**VERY FINE:** In prime condition such as to satisfy the requirements of particular collectors.

**FINE:** Perforations or margins do not touch design on issues after 1890 but in some cases may just touch in earlier issues. If used, fairly light cancellation.

**VERY GOOD:** Generally nice appearance but margins or perforations may cut in slightly.

**GOOD:** Average off-centering or fairly attractive with slight defects.

**ORIGINAL GUM** is not to be expected on stamps prior to 1890 unless so stated in the description.

**MINT:** With original gum and never hinged.

Unless otherwise noted the 1986 Scott Specialized Catalogue of United States Stamps and the Scott 1987 Standard Postage Stamp Catalogue Vol. I have been used for cataloguing lots in this sale.

## THIRD SESSION

WEDNESDAY, DECEMBER 17, 1986 at 1:30 P.M.

### UNITED STATES STAMPS

#### COMPLETE SET OF "ATLANTA" TRIAL COLOR PROOFS

799 P	<b>5c, 10c 1847 Issue Reproductions, "Atlanta" Trial Color Proofs (3TC, 4TC).</b> Cpl. Set of Ten in the five issued colors, Fresh, 5c in Black faint thin, o/w Extremely Fine .....	
	..... (Color Plate Ex)	3,500.00
800 P	<b>1c-90c 1857 Reprints, "Atlanta" Trial Color Proofs (40TC-47TC).</b> Cpl. Set of 40 in the five issued colors, Fresh, a few with residue of previous mounting on back, couple with minor faults, o/w VF-Extremely Fine .....	
	..... (Color Plate Ex)	6,120.00
801 P	<b>1c-90c 1861 Re-Issues, "Atlanta" Trial Color Proofs (102TC-111TC).</b> Cpl. Set of 50 in the five issued colors, Virtually All Fresh (a few with some negligible toning), some with residue of previous mountings on back, couple with thins, o/w VF-Extremely Fine .....	
	..... (Color Plate Ex)	7,065.00
802 P	<b>1c-90c 1869 Pictorial Re-Issues, "Atlanta" Trial Color Proofs (123TC-132TC).</b> Cpl. Set of 78 1c-12c in the five issued colors, 15c-90c in all listed color combinations, Exceptionally Fresh, a few with minor thins from hinge removal, some Fine, Vast Majority VF, A Rare & Attractive Offering- .....	
	..... (Color Plate Ex)	30,650.00
803 P	<b>1c-90c 1873-75 Bank Notes, "Atlanta" Trial Color Proofs (156TC-166TC, 179TC).</b> Cpl. Set of 60 in the five issued colors, Fresh (except one 30c with staining), two other proofs with minor faults, o/w VF-Extremely Fine ....	
	..... (Color Plate Ex)	3,815.00
804 P	<b>1c-50c Postage Dues, "Atlanta" Trial Color Proofs (J1TC-J7TC).</b> Cpl. Set of 35 in the five issued colors, Fresh, some with residue of previous mounting on back, couple with thins, o/w VF-Extremely Fine .....	
	..... (Color Plate Ex)	2,135.00
805 P	<b>1c Franklin, Eagle Carriers, "Atlanta" Trial Color Proofs (LO1TC, LO2TC).</b> Cpl. Set of Ten in the five issued colors, Fresh, couple with residue of previous mountings on back, VF-Extremely Fine .....	
	..... (Color Plate Ex)	1,020.00

806 P	<b>1c-\$20.00 Officials, "Atlanta" Trial Color Proofs (OITC-O93TC).</b> Cpl. Set of 473, 1c-90c values in the five issued colors, \$1.00-\$20.00 in all listed color combinations, Fresh, some with residue of previous mountings on back, a few with small faults, some Fine, Vast Majority VF-Extremely Fine ..... (Color Plate Ex) 46,500.00
807 P	<b>2c-\$60.00 Newspapers, "Atlanta" Trial Color Proofs (PR9TC-PR32TC).</b> Cpl. Set of 120 in the five issued colors, Fresh (except two with faint toning), a few are Fine, Virtually All VF..... (Color Plate Ex) 4,560.00
808 P	The preceding nine lots offered as one lot (876 Proofs) ..... 105,365.00

## NEW HAVEN, CT. POSTMASTER PROVISIONAL

809 R	<b>New Haven, Conn., 5c Carmine on White, 1874 Reprint, Cut Square (8XU1R).</b> Fresh, 41x50mm, Extremely Fine ..... (Photo) E.VIII
-------	---

### 1847 ISSUE

810	<b>5c Red Brown (1).</b> Large Margins, Red Grid cancel, Deep Rich Color, Choice Impression, Extremely Fine, Signed Bloch, with Friedl Certificate ..... (Color Plate) 650.00
811	<b>5c Red Brown (1).</b> Three Immense Margins Showing Bits of Next Stamps at B. & R., Large at T., Red Town pmk., small paper wrinkle, Extremely Fine, A Magnificent Stamp..... (Color Plate) 650.00
812	<b>5c Dark Brown, Dot in "S" (1a var).</b> Clear to Large Margins, Deep Rich Color, Red Grid cancel, VF, with P.F. Certificate (Photo) 850.00
813	<b>5c Red Brown (1).</b> Ample to Large Margins, Red Town pmk., couple small corner faults, VF Appearance ..... (Photo) 650.00
814	<b>5c Brown (1).</b> Clear to Large Margins, <b>Blue</b> Grid cancel, Fine..... (Photo) 675.00
815	<b>5c Dark Brown (1a).</b> Ample to Large Margins, Red Grid cancel, Rich Color, Choice Impression, minor corner crease (not mentioned on accompanying P.F. Certificate), o/w Fine ..... (Photo) 650.00
816	<b>5c Red Brown (1).</b> Three Clear to Large Margins, slightly in at B., Rich Color, <b>Blue</b> Grid cancel, trivial corner crease, Attractive..... (Photo) 675.00

817	<b>5c Dark Brown (1a). Horiz. Strip of Three,</b> Three Ample Margins, Clear to slightly in at B., Rich Color & Sharp, Clear Impression, Red Grid cancels, tiny scissors cut in margin betw. L. Pair, Fine & Handsome ..... (Photo) 3,000.00
818	<b>10c Black (2).</b> Large Margins, Red Square Grid cancel, Extremely Fine, with P.F. Certificate ..... (Color Plate) 2,000.00
819	<b>10c Black (2).</b> Ample to Large Margins, Red Grid cancel, Choice Impression, VF, with P.F. Certificate ..... (Photo) 2,000.00
820	<b>10c Black (2).</b> Ample to Large Margins, <b>Blue</b> Grid cancel, VF, with P.F. Certificate ..... (Photo) 2,050.00

821 P	<b>5c Red Brown, 10c Black, Reproductions, Plate Proofs on Card (3P4, 4P4).</b> Fresh, VF Set ..... (Photo Ex) 450.00
-------	---

### 1851 ISSUE

822	<b>1c Blue, Ty. II (7).</b> Five, Used, Most Large to Huge Margins, several small faults, o/w F-VF ..... E.VIII
-----	---

823	<b>1c Blue, Ty. II (7). Horiz. Pair, N.Y. pmks., Clear to Ample Margins (close at B.L.), VF</b> ..... (Photo)	185.00
824 ★	<b>1c Blue, Ty. II, IV (7, 9). Margins Mostly Clear to Large just into one side of each, VG</b> .....	750.00
825	<b>1c-12c 1851-57 Issues (Betw. 7-36). 75 Nearly All Used Stamps, incl. Nos. 7(2), 9, 11(10), 24(32), 25(5), 26(15), 30A, 35(12), 36(7), quality varies, Very Attractive Lot</b> .....	E.XII
826	<b>1c Blue, Ty. IV (9). Light "face free" cancel, Large Margins, VF</b> ..... (Photo)	75.00
827	<b>1c Blue, Ty. IV, 3c Orange Brown, Red (9-11). Four No. 9. five each Nos. 10 &amp; 11, Two 1c Red Carrier Cancels, one No. 10 Small Boston "Paid" in Grid, generally Fine Lot</b> .....	585.00 +
828 E	<b>3c Brown, Die Essay on Bond, Second State (Brazer 33E-Cb). 26x30mm, VF</b> ..... (Photo)	E.VIII
829 E	<b>3c Brown, Die Essay on Bond, Second State (Brazer 33E-Cb). 26x30mm, VF</b> .....	E.VIII
830 E	<b>3c Black, Die Essay on Bond, Second State (Brazer 33E-Cb). 24x32mm, VF</b> .....	E.VII
831 E	<b>3c Scarlet, Die Essay on Bond (Brazer 33E-Dc). 22x28mm, VF</b> ....	E.VI
832 E	<b>3c Scarlet, Die Essay on Ivory (Brazer 33E-Dd). 30x37mm, VF</b> .... (Photo)	E.VII
833 E	<b>3c Washington, Die Essays on India (33E-Gb). Scarlet, Brown &amp; Blue, first two 26x30mm, last stamp size, couple thins as usual, F-VF Appearance</b> .....	E.VIII
834 E	<b>3c Green, Die Essay on Bond (Brazer 33E-Hb). 28x32mm, trivial margin toning spot, o/w Extremely Fine</b> ..... (Photo)	E.VI
835 E	<b>3c Black, Die Essay on India (Brazer 33E-Ia). 40x43mm, VF</b> ..... (Photo)	E.VII
836 E	<b>3c Scarlet, Die Essay on India (Brazer 33E-Ia). 29x34mm, VF</b> ....	E.VII
837 E	<b>3c Green, Die Essay on India (Brazer 33E-Ia). 27x33mm, VF</b> ....	E.VII
838 E	<b>3c Scarlet, Die Essay on India (Brazer 33E-Jb). 43x45mm, VF</b> .... (Photo)	E.VII
839 E	<b>3c Brown, Die Essay on India (Brazer 33E-Jb). 28x33mm, VF</b> ....	E.VII
840 E	<b>3c Black, Die Essay on India (Brazer 33E-Jb). 26x32mm, VF</b> ....	E.VII
841 E	<b>3c Green, Blue, Die Essays on India (Brazer 33E-Jb). Stamp size, former tiny thin, latter rebacked, F-VF Appearance</b> .....	E.VI
842 E	<b>3c Dark Red Orange, Plate Essay on India (Brazer 33E-Jf). VF, Scarce</b> ..... (Photo)	E.VI
843 E	<b>3c Green, Die Essay on Bond (Brazer 33E-Lb). 27x36mm, VF</b> .... (Photo)	E.VII
844 E	<b>3c Brown, Die Essay on Bond (Brazer 33E-Lb). 26x34mm, VF</b> ....	E.VII
845 E	<b>3c Scarlet, Die Essay on Bond (Brazer 33E-Lb). 26x32mm, VF</b> ....	E.VII
846 E	<b>3c Black, Die Essay on Bond (Brazer 33E-Lb). 25x42mm, VF</b> ....	E.VII
847 E	<b>3c Brown, Scarlet, Die Essays on India, Bond (Brazer 33E-Na, b). Former Three Nice Margins, barely touched at T., minor corner thin, o/w Fine; latter 32x26, VF</b> .....	E.VIII
848 E	<b>3c Blue, Die Essay on Bond (Brazer 33E-Nb). 36x27mm, VF</b> .... (Photo)	E.VII
849 E	<b>3c Blue, Die Essay on Bond (Brazer 33E-Mb). 35x28mm, VF</b> .... (Photo)	E.VII
850 E	<b>3c Black, Die Essay on Bond (Brazer 33E-Mb). 35x26mm, VF</b> ....	E.VII
851 E	<b>3c Black, Die Essay on Bond (Brazer 33E-Mb). 35x26mm, VF</b> ....	E.VII
852 E	<b>3c Scarlet, Die Essay on Bond (Brazer 33E-Mb). 34x29mm, VF</b> ....	E.VII
853 E	<b>(3c) Brown Orange, Die Essay on Proof Paper (Brazer 33E-Oe). 63x103mm, VF</b> .....	E.VII
854	<b>3c Orange Brown (10). Pos. 88L2E, Clear to Ample Margins, Blue Philadelphia pmk., Rich Color, VF For this</b> .....	50.00

855	<b>3c Orange Brown (10).</b> Two, Bold Small Boston "Paid" in Grid cancels (one tied on piece), Fine .....	110.00
856	<b>3c Deep Orange Brown (10).</b> Horiz. Strip of Three, Pos. 44-46L1E, Large margins to cut in, grid cancels, R. Pair with creases & small tears, Rich Color, Average .....	200.00
857	<b>3c Orange Brown (10).</b> Four Items, incl. Singles from Pl. 1i & 5i, Pair from Pl. 2E & Strip of Three from Pl. O, also incl. Pair & Two Singles from Pl. 1L, All Plated, generally Fine Lot.....	433.00
858	<b>3c Orange Brown, Dull Red (10, 11).</b> Lot of Approx. 94 Singles Arranged on pages into 32 distinct shades, from one to seven of each, mixed quality, Nice Reference Lot .....	E.X
859 P	<b>3c Red, Plate Essay on India, Brush Obliteration (11P3).</b> Slight thin, VF Appearance, Very Scarce .....	600.00
860 P田	<b>3c Red, Plate Essay on India, Brush Obliteration (11P3).</b> Block, Pos. 57, 58, 67, 68R4, T.R. stamp split along ms., B.R. small thin, o/w VF, Rare .....	3,000.00
861 ★	<b>3c Dull Red (11).</b> Three, Unused, Margins Two or Three Sides to just in, also incl. Four Margin No. 10, cancel removed, crease, o/w VG-F Lot.....	E.VII
862	<b>3c Red, Major Plate Crack (11 var).</b> Three Singles, Pos. 74, 84 & 94L5L, Pos. 74 & 94 ms. cancels, Fine Lot .....	180.00
863	<b>3c Red (11).</b> Three Cancels, incl. Chicopee Mass. Star of David, Bold Two Line "Steam Ship" & Flag, F-VF Strikes.....	E.VII
864	<b>3c Red (11).</b> Two Singles (one on piece) & Horiz. Pair, N.Y. Ocean Mail cancels, Fine Lot.....	E.VI
865	<b>3c Red (11).</b> 11, Margins All Around, Mostly Large, Variety of Rich Shades, VF, Choice Lot.....	77.00
866	<b>3c Red (11).</b> Horiz. Strip of Four, Three Ample to Large Margins, Ample to just in at L., Two Strikes of "New-York Ship" pmk., L. stamp reinforced crease, others VF.....	E.VI
867 田	<b>3c Dull Red (11).</b> Block, Pos. 3, 4, 13, 14L3, Clear to Large Margins except just touches at B.R., grid cancels, light horiz. crease across T. of B. pair, VF Appearance .....	300.00
868 田	<b>3c Red (11).</b> Block, Pos. 85, 86, 95, 96R5L, Large Margins to in, Bold "Lockport, NY" cancel, T. pair with horiz. creases, Average but Attractive .....	300.00
869 田	<b>3c Red (11).</b> Block, Pos. 87, 88, 97, 98R2L, Large margins to just in at T.L. & B., Boston Paid cancels, B.L. stamp with pinhole & B.R. stamp with small tear, Average .....	300.00
870 田	<b>3c Claret (11a).</b> Horiz. Block of Six, Pos. 1-3, 11-13R4, Large margins to cut into at T. & B., Clear Montgomery, Texas cancels, Attractive Block.....	315.00 +
871 田	<b>3c Red (11).</b> Vert. Block of Six, Pos. 75//96R8, Large margins to just in, tiny ms. cancels, small scissors cut just below R. center stamp, Fine.....	E.VII
872	<b>3c Red (11).</b> 87 Used Stamps Neatly Mounted on Exhibition Pages, incl. Colored Cancels, Plated Examples From Plates 1-5, Paper Varieties, Errors of Recutting, etc., Vast Majority Plated, incl. 10 Pairs & a Strip of Five, generally F-VF Lot.....	E.X
873	<b>3c Red (11).</b> 253 Used Stamps, incl. Shades, Multiples, few Better cancel, several No. 10's, etc., G-VF, generally Fine or Better.....	E.XII
874	<b>1c-30c 1851-88 Issues (Betw. 11-217).</b> Sixty six stamps, Virtually all Used, few natural s.e.'s, good variety of cancels incl. several red, Strength in Bank Notes, VG-VF .....	E.VIII
875	<b>5c Red Brown (12).</b> Large to Huge Margins Showing Bit of Next Stamp at L., non-ms. cancel slightly lightened, o/w Extremely Fine with P.F. Certificate which states "with cancellation partially removed" .....	1,300.00

876	<b>10c Green, Ty. I (13).</b> Pos. 98L1, Large Margins, Town pmk., VF & Choice, with P.F. Certificate..... <b>(Color Plate)</b>	700.00
877	<b>10c Green, Ty. II (14).</b> Three Ample to Large Margins, trifle in at T., on piece, tied by Bold N.Y. <b>Ocean Mail cancel</b> , Rich Color, Fine..... <b>(Photo)</b>	275.00+
878	<b>10c Green, Ty. II (14).</b> Town pmk., Clear to Huge Margins, Fine.... <b>(Photo)</b>	275.00
879	<b>10c Green, Ty. II (14).</b> Two, Used, Clear to Large Margins except design just touched on one, corner creases (outside design on one), o/w F-VF Lot.....	550.00
880	<b>10c Green, Ty. II (14).</b> Horiz. Pair, Ample to Large Margins, Black Grid cancels, except just in at B. of R. stamp, o/w VF. <b>(Photo)</b>	600.00
881 ★	<b>10c Green, Ty. III (15).</b> Clear to Large Margins, owner's handstamp on back, few light creases, o/w VF..... <b>(Photo)</b>	1,750.00
882	<b>10c Green, Ty. III (15).</b> Large Margins, Used, Extremely Fine..... <b>(Photo)</b>	285.00
883	<b>10c Green, Ty. III (15).</b> Ample to Huge Margins, Town pmk., VF.. <b>(Photo)</b>	285.00
884	<b>12c Black (17).</b> Large to Huge Margins, Used, corner creases, o/w Extremely Fine..... <b>(Color Plate)</b>	250.00
885	<b>12c Black (17).</b> Two, Margins to just in, Used, one with ms. cancel removed, VG.....	375.00

## 1857 ISSUE

886	<b>1c Blue, Ty. I (18).</b> Light Town pmk., Well-centered, Extremely Fine, with P.F. Certificate..... <b>(Photo)</b>	350.00
887	<b>1c Blue, Ty. II, 10c Green, Ty. II (20, 32 two).</b> Town pmks., former <b>Major Double Transfer</b> (Pos. 48R2), Blue Town pmk., light crease; both of latter with small faults, Fine Appearance.....	495.00
888	<b>1c Blue, Ty. IIIa, 10c Green, Ty. III (22, 33).</b> Used, former with several blunt perfs., latter with small faults, o/w F-VF Lot.....	405.00
889	<b>1c Blue, Ty. IIIa, V (22, 24).</b> No. 22 Blue Town pmks., No. 24 Unused, former with several blunted perfs., o/w F-VF Lot.....	335.00
890 ★	<b>1c Blue, Ty. V (24).</b> Fresh, o.g., Well-centered, Rich Color, tiny natural inclusion, Extremely Fine, with P.F. Certificate..... <b>(Photo)</b>	110.00
891	<b>1c Blue, Ty. V (24).</b> Six, Red & Black Carrier cancels (except one), G-F.....	E.VI
892	<b>1c-10c 1857 Issue (24, 26, 35).</b> N. York <b>Ocean Mail cancels</b> , incl. 1c & three 3c tied on piece, off-cover 3c & two 10c, Clear to Bold Strikes, VG-F.....	E.VII

893 田	<b>3c Rose (25).</b> Block, Better Than Usual Centering, "New-York" pmk., two rounded corners (one also with minor thin spot), o/w F-VF, Very Rare Multiple, with A.P.S. Certificate .. <b>(Photo)</b>	3,500.00
-------	--	----------

894 ★	<b>3c Red (26).</b> Fresh, Full o.g., Exceptionally Well-centered, Extremely Fine & Choice, with P.F. Certificate..... <b>(Photo)</b>	45.00
895	<b>3c Red (26).</b> Bold <b>Canton Miss. Lyre cancel</b> , Choice Strike, with P.F. Certificate..... <b>(Color Plate)</b>	E.VI
896	<b>3c Red (26).</b> 14, Cancels incl. <b>Ocean Mail</b> , <b>Territorials</b> , <b>Star of David</b> , "Boat", "Ship", <b>Blue Waffle Grid</b> , Stars, etc., Attractive Lot.....	E.VII
897	<b>3c-12c 1857 Issue (26, 29, 35, 36b).</b> Tied on pieces, 3c & 12c by Red "Boston Br. Pkt. Paid", 10c by Texas Town pmk., Fine Lot.....	380.00+

898	<b>5c Brown, Ty. I, II (29, 30A).</b> Former Town pmks, latter <b>Red</b> Grid cancel, small perf. faults, o/w F-VF Lot.....	420.00
899	<b>10c Green, Ty. II, III (32, 33).</b> Ultramarine Town & N.Y. Ocean Mail cancels respectively, former short perfs., latter few nibbed perfs., o/w F-VF.....	385.00
900	<b>10c Green, Ty. III, V, 12c Black (33, 35, 36 two).</b> Used, No. 33 "Paid" in Grid cancel, one No. 36 <b>Red</b> "Supplementary Mail" cancel, other Double Perfs. at R., G-F.....	437.50
901	<b>10c Green, Ty. V (35).</b> Nine Singles & Horiz. Pair, One with Huge Imperf. Pane Center Line Margin, Several Red cancels, generally Fine Lot.....	632.50 +
902	<b>10c Green, Ty. V (35).</b> Horiz. Pair, Rich Color, Neat N. York Ocean Mail cancel, few slightly nibbed perfs., o/w VF..... (Photo)	E.VI
903	<b>24c Gray (37a).</b> Pane Center Line s.e. at L., <b>Red</b> "Boston Br. Pkt. Paid" pmk., Fine..... (Photo)	220.00

## 1861 ISSUE "FIRST DESIGNS"

904 P	<b>3c Brown Rose, "First Design", Small Die Proof (56P2).</b> On Small Gray Card from a Roosevelt Album, Extremely Fine... (Photo)	350.00
905 ★	<b>3c Brown Rose, "First Design" (56).</b> Full o.g., Fine, with photocopy of P.F. Certificate for Block of which this is the B.L. stamp.... (Photo)	700.00
906 ★	<b>3c Brown Rose, "First Design" (56).</b> Fresh, Full o.g., Fine, with A.P.S. Certificate..... (Photo)	700.00
907 ★	<b>10c Dark Green, "First Design" (62B).</b> Fresh, o.g., minor h.r., centered trifle to B., VF, A Rare Stamp & Difficult to Find, Well-centered..... (Color Plate)	5,000.00
908	<b>10c Dark Green, "First Design" (62B).</b> Extraordinarily Well-centered, "Paid" cancel, some perf. faults at T., o/w Extremely Fine.... (Photo)	500.00
909	<b>10c Dark Green, "First Design" (62B).</b> Rich Color, Unusually Well-centered, partial <b>Red</b> Town pmk., VF, Choice.... (Color Plate)	500.00
910	<b>10c Dark Green, "First Design" (62B).</b> Partial <b>Red</b> Town pmk., couple tiny thins & couple nibbed perfs., o/w Fine, with A.P.S. Certificate..... (Photo)	500.00

## 1861 ISSUE

### ONE CENT BLUE

911 ★	<b>1c Blue (63).</b> Near Indigo Shade, Fresh, o.g., natural plate "wash" Fine..... (Photo)	100.00
912 ★田	<b>1c Blue (63).</b> Block, Light Shade, Beautifully Centered, Extremely Fine..... (Photo)	450.00
913 ★田	<b>1c Blue (63).</b> Block, Fresh. o.g. (disturbed on B.R. stamp), minor strengthening, VF..... (Photo)	450.00
914 ★田	<b>1c Blue (63).</b> Block, Deep Shade, Fresh, o.g., h.r., F-VF.... (Photo)	450.00
915 ★田	<b>1c Blue (63).</b> B. Impt. & Pl. No. 27 Block of 12, Fresh, o.g., Ten Mint, Rich Color, small fault in margin betw. T.R. pair, B. perfs. touch to trifle in, Rare..... (Photo)	2,810.00 +

916 ★田	<b>1c Blue (63). Block of 15</b> , Fresh, o.g., Seven Mint, others lightly hinged, mixed centering, overall a Fine Block .....(Photo)	1,600.00 +
917	<b>1c Blue (63). Healdsburg, Cal. "Union" Flag cancel</b> , Rare (Photo)	E.VII
918	<b>1c Blue (63)</b> . 29, Cancels incl. Carriers, Reds, "Paid's", Cogs, geometrics Foreign Transit, NYFM Type, & other Fancy Cancels, G-VF.	490.00
919 ★	<b>1c Blue, 3c Rose (63, 65)</b> . Fresh Colors, F-VF.....	140.00
920	<b>1c Blue, 3c Rose (63, 65). Three Pairs</b> of 1c, Distinct Shades, <b>Block of 3c</b> , one 1c Pair with <b>N.Y. Six Points Star cancel</b> , F-VF Lot .....	120.00 +
921	<b>1c-30c 1861 Issue (63, 68, 69, 71, 77)</b> . Two 1c, each tied on separate piece by Towns and/or Geometrics, incl. <b>Blues &amp; Reds</b> , F-VF, Exceptionally Handsome Lot.....	240.00

922	<b>1c-90c 1861 Issue (63-65, 68, 69, 70b, 71-73, 75-78)</b> . 37 Used Stamps, Most Well-centered, one to five of each, Variety of Cancels, incl. Wells, Fargo & Co., Two Line "Steam Ship" (on No. 68's), etc., mixed quality, generally F-VF.....	E.XIII
-----	--	--------

### THREE CENT PINK

923 ★	<b>3c Pink (64)</b> . Fresh, o.g., Bright Color, trivial disturbances from hinge removal .....(Color Plate)	3,250.00
-------	---	----------

924 田	<b>3c Pink (64)</b> . On corner of yellow Cover tied by Red "White hall N.Y. Sep 16 1861" Double Circle pmk; VF, Colorful, with P.F. Certificate .....	275.00
925	<b>3c Pink (64)</b> . Wonderful Color, Clearly Stretch Numeral "3" cancel, Fine, Very Pretty.....(Color Plate)	250.00 +
926	<b>3c Pink (64)</b> . Dark Blue Town pmk., Fine with P.F. Certificate .....(Photo)	260.00
927	<b>3c Pink (64)</b> . Choice Color, Bold Ann Arbor Mich. Sept. 13 1861 pmk., small faults, Fine Appearance.....(Photo)	250.00
928	<b>3c Pink (64). Str. Line "FREE" cancel</b> , few short perfs., o/w Fine, with P.F. Certificate .....(Photo)	375.00
929	<b>3c Pink (64). Bold Blue Boxed "COLLECT" cancel</b> , centered to L., few nibbed perfs., with P.F. Certificate which states "it is genuine faded".....(Photo)	250.00 +

930	<b>3c Pink (64). Vert. Pair, Green Columbus O. "Jail Bars" Grid &amp; Town cancels</b> Fine, Very Rare, with P.F. Certificate .....(Color Plate)	1,500.00 +
-----	--	------------

931 ★田	<b>3c Rose Pink (64b.). Block</b> with Part b. Impt. & Pl. No. 23, Fresh, o.g., Well-centered, B. pair creased (minor on B.L. stamp), o/w VF.....(Photo)	1,300.00
--------	--	----------

### THREE CENT ROSE

932 P	<b>3c Rose, Large Die Proof on India (65 P1)</b> . 24x30mm, minor toning, o/w VF.....(Photo)	1,000.00
933 E	<b>3c Dark Blue, Trial Color Decalcomania Plate Proof (65 P5)</b> . Corner creases, o/w VF, Very Scarce.....(Photo)	E.VII
934 E	<b>3c Rose, Trial Color Decalcomania Plate Proof (65 P5a). Strip of Three</b> , incl. large parts of Six Other, pre-printing "crease" through one, o/w VF .....	E.VI
935 田	<b>3c Rose, Trial Color Decalcomania Plate Proof (65 P5a). Block of 14</b> , incl. parts of Eight Others, small hole in one, o/w VF .....	E.X

936 E	3c Blue, Plate Essays, on White Wove (Brazer 65 TC-Aa). VF.....(Photo)	E.VII
937 E	3c Washington, Sensitive Ink Plate Essays (Brazer 65 TC-C). Three, one with partial "test" erasure at B.R., Fine For these.....	E.VII
938 E	3c Washington, Sensitive Ink Plate Essays (Brazer 65 TC-C, 65 TC-E). Three Diff. Color Combinations, usual centering.....	E.VII
939 S	3c Rose, "Specimen" Ovpt., Ty. B. (65SB). B. Part Impt. & Pl. No. 11 Strip of Three, only 15 sheets printed, also incl. single, large part o.g., strip centered to T.L., Single Fine.....(Photo)	480.00 +
940	3c Rose (65). B. Impt. & Pl. No. 37 Strip of Four, Fresh, o.g., (bit disturbed), Choice Brownish Shade, R. stamp natural pre-print crease, Fine, Unpriced, cat. as four singles.....(Photo)	180.00 +
941 ★田	3c Rose (65). Block, Fresh, o.g., Well-centered, Attractive Shade, Extremely Fine.....(Photo)	200.00
942 ★田	3c Rose (65). Block, Fresh, o.g., Pair Mint, F-VF.....	200.00
943 ★田	3c Rose (65). Block, Fresh, o.g., Attractive Brownish Shade, Fine ...	200.00
944 ★田	3c Rose (65). Block, Fresh, o.g., Fine.....	200.00
945 ★田	3c Rose (65). B. Margin Block, Fresh, disturbed o.g., Extra Row of Perfs. at B., Fine.....	200.00
946 ★田	3c Rose (65). Two Blocks, Diff. Shades, VG.....	400.00
947 ★田	3c Rose (65). Horizontal Block of Six, Fresh, o.g., "Pinkish" Shade, slight perf. strengthening, Fine.....	290.00

948 ★田	3c Rose (65). B. Impt. & Pl. No. 33 Block of 12, Fresh, o.g., end stamps lightly hinged, Pl. No. Block of Eight Mint, F-VF, Rare.....(Photo)	1,930.00
949 ★田	3c Rose Imperf. (65c). B. Impt. & Pl. No. 11 Block of Eight, Rose Pinkish Shade, faint overall toning as often, slight wrinkles, VF, Rare, Unpriced as Pl. No. Block, cat. as four pairs.....(Photo)	1,800.00 +
950 ★田	3c Rose Imperf. (65c). B. Impt. & Pl. No. 11 Block of Eight, Rose Pinkish Shade, light overall toning as often, VF, Rare, Unpriced as Pl. No. Block, cat. as four pairs...(Photo)	1,800.00 +

951	3c Rose (65). West Meriden Ct. Devil & Pitchfork cancel, VF.....	(Color Plate) E.IX
952	3c Rose (65). Average, Perfect Strike of Cornish, Me. Masonic Square & Compass in Circle, Very Scarce.....(Photo)	E.VI
953	3c Rose (65). Bold Blue Brattleboro, Vt. Negative Square, Compass & "G" cancel, choice Strike.....(Color Plate)	E.VI
954	3c Rose (65). Average, on piece, Unusual Bold Green Grid cancel, matching Richmond Va. pmk., Choice Strikes, Very Scarce...(Photo)	150.00
955	3c Rose (65). Thin spot, average, Bold West Meriden Ct. Devil & Pitchfork cancel, Choice Strike.....(Photo)	E.IX
956	3c Rose (65). Negligible corner crease, Bold Albany, N.Y. Negative Lincoln & Stars Fancy Cancel, VF Strike.....(Photo)	E.V
957	3c Rose (65). Centered to B., bold Putnam, Ct. "US" in Stars Fancy Cancel, VF Strike.....(Photo)	E.V
958	3c Rose (65). Natural s.e. at R., horiz. crease, Bold Norwich & Worcester Railroad Fancy Cancel, VF Strike, with P.F. Certificate (Towle Scarcity 25).....(Photo)	E.VI
959	3c Rose (65). Centered to L., repaired, Bold Healdsburg, Cal. Flag & "UNION" Fancy Cancel, VF Strike, Scarce.....(Photo)	E.VIII
960	3c Rose (65). Three Wide Margins, Centered to B., Reperfed. at L., Bold Waterbury, Ct. Shield Fancy Cancel, VF Strike, Scarce, with P.F. Certificate.....(Photo)	E.VI

961	<b>3c Rose (65).</b> Average, tied on piece by Jul. 31, 1867 <b>Waterbury Ct. Shield cancel</b> , Clear Strike, Scarce.....(Photo)	E.VI
962	<b>3c Rose (65).</b> Four Diff. <b>"OK" Cancels</b> , incl. Skinner-Eno Nos. LC-OK 4, 20, 28 & 31, also incl. <b>"NIX" Betw. Bars</b> (LC-WD7), condition varies,.....(Photo Ex)	E.VII
963	<b>3c Rose (65).</b> Five Singles, Cancels incl. <b>"State Line" Scroll, Eight Point Cog in Scalloped Circle, Script "Glen", "Free" &amp; Blue Chicago Supplementary Mail</b> , F-VF Strikes, Beautiful Lot of Scarce Cancels.....(Photo Ex)	E.VIII
964	<b>3c Rose (65).</b> Six Better Fancy Cancels, comprising Boston Anchor, Putnam Ct. Double Anchor, Cambridge Eagle, Baltimore Head, Rockford Blue Bird & Cambridge Skull, Stamps mixed quality, strikes VF.....(Photo Ex)	E.VIII
965	<b>3c Rose (65).</b> <b>Masonic Cancels</b> collection, 11 stamps & two covers (one a Masonic corner card), designs range from simple to more detailed, towns incl. Quincy, Mass., Philadelphia & Springfield, Ill., mixed quality, most strikes F-VF.....	E.V
966	<b>3c Rose (65).</b> <b>Railroad Cancels</b> , 15 Diff. plus one cover, better incl. negative <b>"LIRR"</b> , partial strike of Fancy Norwich & Worcester R.R., Boston & Cape Cod RR, Oil Creek R.R., etc., mixed quality, F-VF Strikes.....(Photo Ex)	E.VIII
967	<b>3c Rose (65).</b> Used Multiples, Nine Strips of Three (Three on Covers), Three Strips of Four (One on Cover), Six Blocks (Two on Covers), & one Block of Six, covers all legal size, mixed quality, Several Well-centered.....	E.VIII
968	<b>3c Rose (65).</b> <b>Letters of The Alphabet Cancels</b> , on 19 stamps & Six covers, Better incl. Blue Louisville, Ky. <b>"A"</b> (on & off cover), <b>Waterbury "A"</b> , Negative Blue Charlottesville, Va. <b>"CV"</b> (on & off cover) & Zanesville, O. <b>"Z"</b> (on cover), mixed quality, strikes generally F-VF.....	E.VIII
969	<b>3c Rose (65).</b> Lot of 24 stamps & Fine Covers, all with <b>Patriotic Cancels</b> , incl. <b>"US"</b> , Shield, Liberty Bell, etc., Covers incl. Advertising & Penn. House of Representatives, mixed quality, Useful Lot..	E.XI
970	<b>3c Rose (65).</b> Lot of Approx. 25 Stamps & Eight Covers, all with <b>Auxiliary Markings</b> such as <b>"FREE"</b> , <b>"SHIP"</b> <b>"SUPPLEMENTARY MAIL"</b> , etc., good variety of markings, few items with P.F. Certificate, mixed quality, Useful Specialist Lot.....	E.XII
971	<b>3c Rose (65).</b> 97 examples with <b>"PAID"</b> or <b>"PAID"</b> & Numeral cancels, Better incl. Saco, Me., Paper Mill Village, N.H., Six N.Y. <b>"PAID ALL"</b> , some duplication, stamps mixed quality, F-VF strikes.....	E.VIII
972	<b>3c Rose (65).</b> <b>Varieties</b> , Lot of Approx. 100 Stamps & 25 Covers, incl. double perms., mis-directed perms., straddle pane Singles, Impt. Singles (several on Cover), mixed quality, Interesting Lot which merits inspection.....	E.VIII
973	<b>3c Rose (65).</b> Lot of Approx. <b>165 Fancy Cancels</b> , good variety, incl. Prison Bars, Crossroads, Stars, Leaves, etc., stamps mixed quality, Strike F-VF, Useful Specialist Lot.....	E.XI
974	<b>3c Rose (65).</b> <b>Shades</b> , Collection of Approx. 150 stamps, showing great range of shades in this issue, also. incl. few Pinks & Rose Pinks, mixed quality.....	E.VI
975	<b>3c Rose (65).</b> Collection of approx. 150 stamps & 36 covers, all with ms. cancels, incl. a variety of such different cancels as initials, dates, etc., also incl. No. 64 with Fancy ms., mixed quality, Interesting Lot.....	E.VIII
976	<b>3c Rose (65).</b> Approx. 200 Single, Selected for Centering and for Cancels, incl. range of Fancy cancels such as Star of David, Alexandria Floral, Boston Flying Bats, cogs, etc., mixed quality, most strikes F-VF.....	E.VIII

977	<b>3c Rose (65).</b> Cancellation Collection of Over 600 Stamps incl. Media, Pa., Pine Tree, Albany "U.S." Wreath, fraternal & Masonics, Shields, "Paid 1", "Paid 3", Geometrics, Stars, Clovers, False Teeth, Hingham Bat, Leaves, Florals, Fancy Red Star, "UV", "Paid All", Eagle & Shield, Negative "Lincoln" & Stars, "Paid" in Shield With Stars, "U.S. Ship", "Boat", Putnam Ct. Negative "Dec", Paid Around Star, "T" in Star, Trowel, R.R., etc., quality varies, G-VF, Contains Many Scarce to Rare Cancels in Clear to Bold Strikes, Useful & Valuable Lot.....	<b>E.XV</b>
978	<b>3c Rose (65).</b> Collection of Approx. 900 singles & 300 Covers, incl., patent, geometrics & some fancy cancels, covers incl. corner cards, advertising (some all-over), Patriotics, West Virginia, Numerous other States & Towns, mixed quality, Useful Lot Which Merits Inspection .....	<b>E.XIII</b>
979	<b>3c Rose (65).</b> Approx. 1,600 examples, wide variety of Shades & Cancels, latter incl. towns, corks, PAID, Blues, mixed quality, Useful Lot.....	<b>E.IX</b>
980	<b>3c Rose (65).</b> Unusual Uses Lot, incl. Leeds patent, 11 examples of Brazer No. 85E-Ea (hinge thins), two of Brazer No. 65 P5a (decalcomania), No. 65SB, 3c Fractional Currency, etc., mixed quality, Useful Lot.....	<b>E.VII</b>
981	<b>3c Rose, Printed On Both Sides (65e).</b> Target cancel, About One-quarter of Another Impression on back (Very Distinct), Rare Variety, with P.F. Certificate .....	<b>(Photo)</b> 1,000.00
982 ★	<b>3c Rose, 10c Green (65, 68).</b> Two Shades of 10c, Fresh, o.g., Fine Lot .....	515.00
983	<b>3c-24c 1861 Issue (65, 68, 70, 75, 78).</b> All With Red cancels, first four Grids or Target, last "Boston Br. Pkt. Paid", Attractive & Colorful Lot.....	385.00 +

### THREE CENT LAKE

984 P	<b>3c Lake, Scarlet, Plate Proofs on India, Card (66P3, 74P4).</b> Tiny natural inclusion in former, VF .....	400.00
985 P	<b>3c Scarlet, Plate Proof on India, 3c Blue "Atlanta" Trial Color Plate Proof (66P3, 104TC).</b> VF .....	330.00
986 E田	<b>3c Lake, Plate Essay on Gummed Stamp Paper (66E).</b> T. Impt. Block of Eight, Fresh, o.g., tiny thin betw. B.R. pair, o/w Extremely Fine, for years considered to be the Scott listed variety, No. 66a, Handsome Multiple.....	<b>(Photo)</b> <b>E.XII</b>
987 ★	<b>3c Lake (66).</b> Fresh, o.g., Better Than Usual Centering, Fine .....	<b>(Color Plate)</b> 1,650.00
988 ★田	<b>3c Lake 66).</b> Block with T. Impt., Wonderfully Fresh, o.g. (small glazed spots on B.L. stamps), T. Pair F-VF, B. Pair Extremely Fine, A Choice Rarity .....	<b>(Color Plate)</b> 6,600.00 +

### FIVE CENT BUFF

989 ★	<b>5c Buff (67).</b> Unusually Well-centered, Deep Rich Color, T.R. corner hinge-rejoined, Appears Extremely Fine ...	<b>(Color Plate)</b> 4,000.00
990 ★	<b>5c Brown Yellow (67a).</b> Fresh, Bright Color, couple tiny natural inclusion specks, single nibbed perf., o/w Fine, Rare, with P.F. Certificate, .....	<b>(Color Plate)</b> 4,000.00

991	<b>5c Buff (67).</b> Well-centered, <b>Framed "Paid"</b> cancel, reperfed at R., Extremely Fine Appearance .....(Photo)	400.00
992	<b>5c Buff (67).</b> Exceptionally Well-centered, Target cancel, small thin, Extremely Fine Appearance, with P.F. Certificate.....(Photo)	375.00
993	<b>5c Buff (67).</b> Rich Color, <b>Blue Town</b> pmk., VF.....(Color Plate)	385.00
994	<b>5c Buff (67).</b> <b>Magenta</b> Grid cancel, tiny margin tear, o/w VF (Photo)	425.00
995	<b>5c Buff (67).</b> San Francisco <b>Cogwheel</b> cancel, trivial margin crease, o/w VF.....(Photo)	375.00
996	<b>5c Buff (67).</b> Blue town pmk., small corner repair & reperfed at T., VF Appearance.....	E.V
997	<b>5c Buff (67).</b> Huge Imperf. Straddle Margin at R. Showing Bit of Next Stamp, Outstanding Color, Bold "Washington D.C." Double Circle pmk., trivial perf. flaws, Beautiful Appearance nevertheless .....(Color Plate)	375.00
998	<b>5c Olive Yellow (67b).</b> Rich Color, <b>Red</b> Grid cancel, Fine, Attractive.....(Photo)	400.00
999	<b>5c Buff (67).</b> Grid & <b>Framed "Franco"</b> pmks., couple small margin faults, o/w Fine.....(Photo)	375.00
1000	<b>5c Buff (67).</b> Three, single & rejoined pair tied on piece by "Paid" cancels, small faults, Very Handsome Appearance .....(Photo)	1,200.00

### TEN CENT GREEN

1001 P	<b>10c Green, Plate Proof on India (68P3).</b> Vert. Pair, Fresh, Fine, with P.F. Certificate .....	240.00
1002 ★	<b>10c Dark Green (68a).</b> Fresh, o.g., Choice Shade, single short perf. at R., o/w VF.....(Color Plate)	250.00
1003 ★田	<b>10c Dark Green (68a).</b> Horiz. <b>Block of Six</b> , Fresh, o.g., Beautiful "August" Shade, tiny sensible hinge reinforcements, reperfed, F-VF Appearance, Rare.....(Photo)	1,600.00 +
1004	<b>10c Dark Green (68a).</b> Average, small faults, Bold Columbus Ohio <b>Green "Jail Bars"</b> cancel, Very scarce, Particularly on Values Other than 3c.....(Photo)	132.50
1005	<b>10c Green (68).</b> 26, cancels incl. "Ship", "N. York Steamship", Stars, Shield, Magenta Circle of Wedges, "R" in Grid, Geometrics, etc., G-F.....	715.00 +
1006	<b>10c Dark Blue Green, 12c Black (68a, 69).</b> Three 10c (one Wide Imperf. Straddle Margin) tied on piece by Red "New Paid York" & French Transits, Two 12c (one faulty) with 3c Rose (65) tied on piece by Blue Grids, still a Handsome Lot .....	132.50
1007	<b>5c-30c 1861 Issue (68-71, 76, 77).</b> All With Red Cancels, 30c is Bold Five Point Star in Circle, Colorful & Choice Appearing Lot....	325.00 +
1008	<b>2c-24c 1861 Issue (68-70, 73, 75-78).</b> Variety of Colored Cancels, incl. No. 68 Blue Star, No. 70 Blue "Paid", No. 73 Bold Blue Grid of Diamonds, No. 75 Red Grid, etc., Attractive Lot.....	550.00 +
1009	<b>10c Green, 24c Red Lilac (68, 70).</b> Two each, Large to Huge Margins, one 10c & one 24c Wide Imperf. Guide Line Margins, other 10c & 24c "Jumbo" Margins, Cancels incl. Boxed "Paid", S.F. Cog, Blue Town & Fancy Crossroads, one 24c reperfed at L., others tiny flaws, Spectacular Appearing Lot.....	200.00

### TWELVE CENT BLACK

1010 ★	<b>12c Black (69).</b> Fresh o.g., Lightly Hinged, VF.....(Color Plate)	425.00
1011 ★	<b>12c Black (69).</b> Fresh, Nice Margins, single barely nibbed perf. (trivial), VF.....(Photo)	525.00
1012 ★	<b>12c Black (69).</b> Exceptionally Fresh, Wide Margins at R. & B., reperfed at T., Fine Appearance, with P.F. Certificate.....(Photo)	425.00

1013 ★田 <b>12c Black (69). Vert. Block of Six</b> , Fresh o.g. (disturbed on T.L. stamp from hinge removal), F-VF, Rare Block.....			
			(Color Plate) 2,875.00+
1014	<b>12c Black (69)</b> . Well-centered, Large to Huge Margins, fairly light cancel, Extremely Fine .....	(Color Plate)	50.00
1015	<b>12c Black (69)</b> . Few short perfs. at T., <b>Huge Imperf. Straddle Margin at R. Showing 2½mm of Stamp From R. Pane</b> , S.F. Cog-wheel cancel, Scarce Variety .....	(Photo)	50.00
1016	<b>12c Black (69). Vert. Pair, Blue Town pmks.</b> , VF .....	(Photo)	105.00
1017	<b>12c Black (69). Horiz Pair</b> , Circle of V's cancels, Well-centered, L. stamp small corner crease, o/w Extremely Fine .....	(Photo)	105.00
1018	<b>12c Black, 5c Brown (69, 76)</b> . Two each, Used, one 5c with Beautiful Floral Type cancel, couple flaws, o/w Fine Lot .....		200.00
<b>TWENTY-FOUR CENT RED LILAC, SHADES</b>			
1019 ★	<b>24c Red Violet (70)</b> . Fresh, Rich Color, Fine .....	(Photo)	500.00
1020 ★	<b>24c Red Lilac (70)</b> . Fresh, minor faults, VF Appearance .....	(Photo)	E.VIII
1021 ★	<b>24c Red Lilac (70)</b> . Fresh o.g., few perfs. partly blunted, o/w Fine .....	(Photo)	500.00
1022 ★	<b>24c Brown Lilac (70a)</b> . Large Margins, Unusual Plate Scratch in Head, VF .....	(Photo)	425.00
1023 ★田 <b>24c Steel Blue (70b). T. Sheet Margin Block</b> , Characteristic Brownish o.g., some perf. strengthening, small closed tear in B.R. stamp, o/w F-VF, Enormously Rare Block..			
		(Color Plate)	15,500.00
1024	<b>24c Steel Blue (70b)</b> . Beautiful Rich Color, on piece tied by Target & bit of Red "London Paid", VF .....	(Photo)	275.00
1025	<b>24c Steel Blue (70b)</b> . Nicely Centered, small perf. faults, on piece tied by "Elmira N.Y." 1862 Double Circle, Attractive .....	(Photo)	275.00
1026	<b>24c Steel Blue (70b)</b> . Expertly rejoined <b>Horiz. Pair</b> , marvelous Color, <b>Red Grid Cancels</b> , VF .....	(Color Plate)	560.00
1027 ★ <b>24c Violet, "First Color" (70c)</b> . Fresh, traces of o.g., Mar- velous Deep Rich Color, Very Near the Dark Violet Shade of No. 60, few slightly nibbed perfs. at T. o/w VF..			
		(Color Plate)	3,500.00
1028 ★ <b>24c Violet, "First Color" (70c)</b> . Fresh, o.g., tiny corner perf. tear, o/w VF .....			
		(Photo)	3,500.00
1029	<b>24c Violet, "First Color" (70c)</b> . Beautifully Centered, Rich Color, Large <b>Blue Grid</b> cancel, couple small perf. faults, o/w Extremely Fine .....	(Color Plate)	550.00
1030	<b>24c Dark Violet, "First Color" (70c). Blue. Town &amp; Grid</b> cancels, Fine, with P.F. Certificate.....	(Photo)	550.00
1031	<b>24c Violet, "First Color" (70c)</b> . R. perfs. touch, tiny perf. tear, on piece, tied by <b>Blue Str. Line " (Regi)stered"</b> , Attractive & Very Scarce .....	(Photo)	550.00+
1032 <b>24c Violet, "First Color" (70c)</b> . Expertly rejoined <b>Horiz. Pair</b> , Marvelous Color, <b>Blue Town pmks.</b> , Choice Centering, Extremely Fine .....			
		(Color Plate)	11,000.00+
1033 ★	<b>24c Grayish Lilac, "First Color" (70d)</b> . Unusually Well-centered, Choice Color, faint pressed-out crease, Extremely Fine Appearance.....	(Photo)	1,000.00

1034 ★田	<b>24c Grayish Lilac, "First Color" (70d). Block,</b> Fresh, o.g., perfs. partly trimmed at R. on B.R. stamp, T.L. stamp tiny margin nick & couple short perfs., T.R. stamp tiny thin, Nicely Centered, An Extremely Rare Block in any condition, with P.F. Certificate, Unlisted, cat. as four singles.....	<b>(Photo)</b> 4,000.00 +
---------	--	---------------------------

1035	<b>24c Grayish Lilac, "First Color" (70d). Vert. Pair,</b> on piece, tied by <b>Blue</b> Cincinnati O. Double Circle Grid Duplex, Fine, Handsome-.....	<b>(Photo)</b> 550.00 +
1036 ★	<b>24c Red Lilac, 30c Orange (70,71).</b> Fresh, tiny faults, VG Appearance.....	<b>E.VIII</b>

### THIRTY CENT ORANGE

1037 ★	<b>30c Orange (71).</b> Excellent Color, trace of o.g., reperfed at L., Fine Appearance.....	<b>(Photo)</b> 450.00
1038 ★	<b>30c Orange (71).</b> Bright Color, minor filled thin, Fine Appearance-.....	<b>(Photo)</b> 450.00

1039 ★田	<b>30c Orange (71).</b> Block, Virtually Full o.g., (minor h.r.), few trivial gum toning specks, o/w Fine, Very Scarce ( <b>Color Plate</b> )	2,250.00
---------	---	----------

1040	<b>30c Orange (71).</b> Trivial corner perf. crease, <b>Blue Str. Line " (Registered)"</b> cancel, Bold Strike, Very Scarce .....	<b>(Color Plate)</b> 65.00 +
1041	<b>30c Orange (71).</b> Four, <b>Cancels</b> incl. Bold Seven Point Star within Hexagon, Bold "Paid", Red Waffle Grid & Magenta Grid, Beautiful Lot .....	305.00
1042	<b>30c Orange (71).</b> Four, <b>Cancels</b> incl. Large "St. Louis Mo" Double Circle, Shield, Maltese Cross in Circle, Large "Paid" in Grid & San Francisco Gogwheel, Very Attractive Lot .....	325.00 +
1043	<b>30c Orange (71).</b> Six, <b>cancels</b> incl. Red "N. York Br. Pkt.", <b>Blue</b> target & "Franco", G-F, Bold Strikes .....	390.00

### NINETY CENT BLUE

1044 ★	<b>90c Blue (72).</b> Fresh, o.g., Lightly Hinged, Choice Margins, Rich Color, light Crease, reperfed at R., Extremely Fine Appearance .....	<b>(Color Plate)</b> 1,200.00
1045 ★	<b>90c Pale Blue (72a).</b> Fresh, Lovely Shade, traces of o.g., Fine, with P.F. Certificate.....	<b>(Photo)</b> 1,200.00

1046 ★田	<b>90c Blue (72). Block,</b> Fresh, o.g., h.r., Beautiful Color, Fine & Choice, Rare Block.....	<b>(Color Plate)</b> 6,250.00
---------	---	-------------------------------

1047	<b>90c Blue (72).</b> Small faults, <b>Large Stylized Shield</b> cancel, Bold Strike, Scarce.....	<b>(Photo)</b> 250.00 +
1048	<b>90c Deep Blue (72).</b> Rich Color, Choice Margins, Target cancel, VF .....	<b>(Color Plate)</b> 250.00
1049	<b>90c Dark Blue (72).</b> Minor perf. faults, Intense Color, <b>Red</b> Grid cancel, VF Appearance.....	<b>(Photo)</b> 275.00
1050	<b>90c Blue, Deep Blue (72).</b> Square of Wedges & San Francisco Cogwheel cancels, small faults, F-VF Appearance .....	500.00
1051	<b>90c Blue (72).</b> Two, <b>Blue</b> Cancels (Grid & Town), small faults, VF Appearance.....	520.00

### TWO CENT "BLACK JACK"

1052 P	<b>2c-15c 1861-88 Issues, Plate Proofs on Card or India (73P4, 74P3, 76P4, 77P4, 154P3, E2P4).</b> Fresh, VF Lot.....	565.00
--------	---	--------

1053 ★	<b>2c Black (73).</b> Well-centered, negligible toning on back, o/w Extremely Fine ..... (Photo)	100.00
1054 ★	<b>2c Black (73).</b> Large Margins, Fresh, Part o.g., VF, Choice... (Photo)	100.00
1055 ★	<b>2c Black (73).</b> Fresh, o.g., Intense Color, ms. "1863" on back, VF..... (Photo)	100.00
1056 ★	<b>2c Black (73).</b> Horiz. Pair with Part R. Impt., Well-centered, single partly nibbed perf. at L. (trivial), still Extremely Fine ..... (Color Plate)	210.00 +
1057 ★	<b>2c Black (73).</b> T. Margin Strip of Three, Nicely Centered, slight toning, most noticeable on L. stamp, o/w VF Strip ..... (Photo)	310.00 +

1058 ★田	<b>2c Black (73).</b> Horiz. Block of Ten, Fresh, disturbed o.g., Intense Color, slight perf. strengthening, end pairs light bends (one pair couple thin spots), o/w F-VF, Very scarce Multiple-..... (Photo)	1,160.00 +
---------	---	------------

1059	<b>2c Black (73).</b> Well-centered, so-called "Canadian Seven Ring Target" cancel in Brown, VF..... (Photo)	20.00 +
1060	<b>2c Black (73).</b> Average, Bright Green Grid cancel, Very Rare Colored Cancel on a "Black Jack" ..... (Color Plate)	285.00
1061	<b>2c Black (73).</b> Three, VF .....	60.00
1062	<b>2c Black (73).</b> Four Diff. Red cancels, incl. "Paid All", "Paid", Hollow Five Point Star, Large Unframed Grid, Beautiful Lot .....	110.00 +
1063	<b>2c Black (73).</b> 38, Cancels incl. Leaf, Rosettes, Cog Wheel, Geometrics, Red Star etc., G-F .....	E.IX
1064	<b>2c Black, 5c Brown (73, 76).</b> Horiz. Pairs, each tied on piece, former by Large Blue Chicago Ill. Double Circle & Unframed Grid, latter by N.Y. Circle of Wedges, F-VF .....	140.00

### THREE CENT SCARLET

1065 ★	<b>3c Scarlet (74).</b> Fresh, o.g., minor h.r., centered to B.R., Fine for this Rare Stamp, signed Costales..... (Color Plate)	4,000.00
--------	---	----------

### FIVE CENT RED BROWN

1066 ★	<b>5c Deep Red Brown (75).</b> Marvelous Color, Exceptionally Well-centered, Extremely Fine ..... (Color Plate)	1,200.00
1067 ★	<b>5c Red Brown (75).</b> Fresh, Rich Color, Fine ..... (Photo)	1,200.00

1068	<b>5c Red Brown (75).</b> Quartered Cork cancel, couple trivial perf. creases, o/w VF..... (Color Plate)	200.00
1069	<b>5c Red Brown (75).</b> Nice Margins, Beautiful Color, Large "Paid" in Grid cancel, Fine & Choice..... (Color Plate)	200.00
1070	<b>5c Deep Red Brown (75).</b> On piece, Used with 10c Dark Green (68) tied by Targets & Red Boxed "P.D.", 5c nibbed perf., o/w Fine ..... (Photo)	227.50
1071	<b>5c Red Brown (75).</b> Horiz. Pair, tied on piece by Target cancel, Fine, Scarce..... (Photo)	400.00

### FIVE CENT BROWN

1072 ★	<b>5c Brown (76).</b> Fresh, o.g., minor h.r., Nice Margins & Exceptionally Well-centered, trivial perf. nibbing at B., o/w Extremely Fine .... (Photo)	285.00
1073 ★	<b>5c Brown (76).</b> Horiz. Pair, Fresh, o.g., Fine ..... (Photo)	575.00

1074 ★	<b>5c Dark Brown (76a). Horiz. Pair</b> , Fresh, o.g., Rich Color, Fine & Choice.....(Photo)	900.00 +
1075 ★田	<b>5c Brown (76). Block</b> , Well-centered, Fresh, o.g., bit disturbed (mostly on B.L. stamp), some perf. strengthening, VF.....(Color Plate)	1,300.00
1076	<b>5c Brown (76)</b> . Well-centered, <b>Doubly Perfed. at Sides</b> & tied on small piece by New York pmk. & Circle of Wedges, Spectacular Appearance.....	50.00 +
1077	<b>5c Brown (76)</b> . Two Used Singles, one with <b>Huge Imperf. Straddle Margin</b> Showing Bit of Stamp From R. Pane, Extremely Fine; other <b>Double Rows Of Vert. Perfs.</b> , VF .....	100.00

### FIFTEEN CENT BLACK

1078 ★	<b>15c Black (77)</b> . Large Margins, Well-centered, disturbed o.g., tiny flaws, Extremely Fine Appearance .....(Photo)	450.00
1079 ★田	<b>15c Black (77). Block</b> , Remarkably Well-centered, o.g., h.r., small faults, Extremely Rare, Probably the Finest of the Few Blocks Known.....(Color Plate)	14,000.00
1080	<b>15c Black (77)</b> . Choice Margins, Bold Circle of Wedges cancel, Extremely Fine .....(Color Plate)	60.00
1081	<b>15c Black (77)</b> . Three Immense Margins, incl. Imperf. Arrow Margin at L., Large Grid cancel, VF, Spectacular.....(Color Plate)	60.00
1082	<b>15c Black (77)</b> , Two, Huge L. & R. Imperf. Arrow Pane Margins, <b>Solid Star</b> & <b>Blue Town</b> pmks. respectively, couple small faults, o/w VF, Scarce Specialist Lot.....	120.00

### TWENTY-FOUR CENT LILAC, SHADES

1083 ★田	<b>24c Dark Lilac (78). Block</b> , Fresh, o.g. (bit disturbed from hinge removal), Choice Color, Fine.....(Color Plate)	1,200.00
1084 ★田	<b>24c Grayish Lilac (78a). Block of Nine</b> , Rich Color, disturbed o.g., some perf. strengthening, reperfed at R., two with light creases, another trivial toning specks, o/w Fine, Attractive Showpiece.....(Photo)	2,500.00 +
1085	<b>24c Grayish Lilac, Gray (78a, 78b). Red Circle of Wedges &amp; Red Star</b> in Circle cancels, Bold Strikes .....	110.00
1086 ★	<b>24c Dark Gray (78b)</b> . Fresh, Part o.g., reperfed, Fine Appearance .....(Photo)	250.00
1087 ★	<b>24c Gray (78b)</b> . Fresh, disturbed o.g., partly reperfed at R., Fine Appearance.....(Photo)	250.00
1088	<b>24c Gray (78b)</b> . Nice Margins, Unusually Well-centered, <b>Hingham Mass. "Bat" cancel</b> & <b>Red London "Paid"</b> , Extremely Fine .....(Color Plate)	47.50 +
1089	<b>24c Dark Lilac (78)</b> . Average, tied on small piece by mostly Bold Strike of <b>"P.O.D. U.S. CON GENL. SHANGHAI SEP 18"</b> pmk. & Shanghai cork cancel, magneta numeral "2" to R. of stamp, VF, Attractive Lot.....(Photo)	E.VIII
1090	<b>24c Lilac (78). Shades</b> , 14, Virtually All Fancy Geometric cancels, G-F, Bold Strikes.....	665.00
1091 ★	<b>24c Blackish Violet (78c)</b> . Nicely Centered, VF, Rare Shade .....(Color Plate)	3,500.00

1092	<b>24c Gray, Printed On Both Sides (78d).</b> Partial Split Impression on Back, ms. cancel, small faults, Very Rare Variety, Listed but Unpriced, with P.F. Certificate.....(Photo)	<b>E.XV</b>
------	---	-------------

## ENCASED POSTAGE

1093	<b>Ayer's Cathartic Pills, 3c Rose (EP3).</b> Usual crazed mica, Fine, also incl. No. 65, VG, tied on Cover with Ayer Corner Card .....	<b>E.VII</b>
1094	<b>Take Ayer's Pills, 3c Rose (EP9).</b> VF, also incl. Multicolored Ayer's Pills Advertising Card (faults, mostly on reverse).....	135.00 +
1095	<b>Ayer's Sarsaparilla, Medium "Ayer's", 3c Rose (EP15a).</b> VF, also incl. Three Multicolor Ayer's Sarsaparilla Advertising Cards.....	135.00 +
1096	<b>Burnett's Cooking Extracts, 3c Rose (EP53).</b> VF.....	190.00

## 1867 GRILL ISSUES

1097 E	<b>3c Washington, Typographed &amp; Lithographed Plate Essays (Brazer 83E-Bc, 83E-Be, 85E-Eb).</b> Block of first, Horiz. Pairs of others, last with translucency one stamp, o/w F-VF .....	<b>E.VIII</b>
1098	<b>2c Black, D. Grill (84).</b> Well-centered, Quartered Cork cancel, light corner crease & reperfed at L., VF Appearance, Scarce .....(Photo)	850.00
1099 E	<b>3c Washington, Decalcomania Plate Essays (Brazer 85E-Ea).</b> Nine Items, comprising Seven Singles, One Vert. Pair & One Block, mixed quality, VG-VF.....	<b>E.VII</b>
1100	<b>2c Black, E. Grill (87).</b> French Transit cancel, VF.....	65.00 +
1101	<b>90c Blue, F. Grill (101).</b> Used, Deep Shade, Well-centered, expert corner repair, VF Appearance .....(Photo)	<b>E.IX</b>

## 1861 RE-ISSUES

1102 ★	<b>1c Blue, Re-Issue (102).</b> Fresh, Large Part o.g., VF.... (Color Plate)	500.00
--------	--	--------

1103 ★	<b>2c Black, Re-Issue (103).</b> Fresh, VF..... (Color Plate)	2,500.00
1104 ★	<b>3c Brown Red, Re-Issue (104).</b> Fresh, small part o.g., VF..... (Color Plate)	3,250.00
1105 ★	<b>5c Brown, Re-Issue (105).</b> Fresh, Nearly Full o.g., h.r., natural gum creases, Beautifully Centered, Extremely Fine..... (Color Plate)	1,800.00
1106 ★	<b>10c Green, Re-Issue (106).</b> Fresh, o.g., h.r., Beautiful Margins, few nibbed perfs. at T., o/w Extremely Fine (Color Plate)	2,100.00
1107 ★	<b>12c Black, Re-Issue (107).</b> Fresh, Large Part o.g., h.r., Extremely Fine ..... (Color Plate)	3,000.00
1108 ★	<b>15c Black, Re-Issue (108).</b> Fresh, Large Part o.g., reperfed at L., VF Appearance, with P.F. Certificate ..... (Color Plate)	3,000.00
1109 ★	<b>24c Deep Violet, Re-Issue (109).</b> Fresh, Part o.g., single partly nibbed perf. at B., still VF..... (Color Plate)	4,000.00
1110 ★	<b>30c Brownish Orange, Re-Issue (110).</b> Fresh, VF ..... (Color Plate)	4,500.00
1111 ★	<b>90c Blue, Re-Issue (111).</b> Fresh, o.g., minor h.r., Fine..... (Color Plate)	5,750.00

## 1869 PICTORIAL ISSUE

1112 P	<b>1c-90c Pictorials, Plate Proofs on Card (112P4-117P4, 120P4-122P4, 129P4).</b> Cpl. Set, Fresh, VF.....(Photo Ex)	1,610.00
1113	<b>1c-30c Pictorials (112-117, 119, 121).</b> 40 Virtually All Used Stamps, incl. Nos. 112(2), 113(8), 114(10), 115(11), 116, 117(3), 119(4) & 121, Cancels incl. "N. York Steamship" on 10c, 6c & 12c Red Cancels, one other 12c Purple Three Bar Grid, mixed quality, G-F.....	E.XII
1114	<b>1c-10c Pictorials (112 three, 113 five, 116 six).</b> Variety of cancels, G-F.....	875.00
1115 ★	<b>3c Ultramarine, Without Grill (114a).</b> O.g., small thin spot & light crease, Fine Appearance, with P.F. Certificate.....(Photo)	600.00
1116	<b>3c Ultramarine (114).</b> Average, on piece tied by <b>Solid Heart in Interrupted Frame, Bold Strike, Scarce</b> .....(Photo)	E.V
1117	<b>3c Ultramarine (114).</b> 46, Cancels incl. Leaves, Reds, Heart, Geometrics, R.R., Rosettes, Straddles, etc., G-F.....	253.00
1118	<b>3c Ultramarine (114).</b> Natural s.e. at L., crease, <b>Bold Waterbury, Ct. Shield cancel,</b> Beautiful Strike, also incl. toned and small faults 6c No. 115 with Small Bold Shield Cancel.....(Color Plate)	E.VII
1119	<b>10c Yellow (116).</b> Crossroads cancel, VF.....(Color Plate)	95.00
1120	<b>10c Yellow (116).</b> Two, each with part of "N. York Steamship" cancel, one reperfed, VG.....	190.00
1121	<b>10c Yellow (116).</b> Six, Used, cancels incl. Bold Star, N.Y. Steamship, Red Town, etc., small faults, F-VF Strikes.....	E.VIII
1122	<b>15c Brown &amp; Blue, Ty. II (119).</b> Used, Extremely Fine.....(Photo)	120.00
1123	<b>30c Blue &amp; Carmine (121).</b> Red Cork cancel, trivial nibbed perf., o/w VF.....(Color Plate)	275.00
1124 P	<b>90c Carmine &amp; Black, Plate Proof on India (122P3).</b> Horiz. Pair, Fresh, L. proof small filled thin spot, o/w Extremely Fine.....(Photo)	700.00
1125 ★	<b>2c Brown, Re-Issue (124).</b> Fresh, without gum, VF.....(Photo)	375.00
1126 ★	<b>12c Green, Re-Issue (128).</b> Fresh, o.g., Exceptionally Well-centered, reperfed at R., Extremely Fine Appearance, P.F. Certificate.....(Photo)	1,500.00
1127 ★	<b>30c Blue &amp; Carmine, Re-Issue (131).</b> Fresh, VF, Scarce, with P.F. Certificate.....(Photo)	1,750.00

## 1870-1890 BANK NOTE ISSUE

1128	<b>1c-30c 1870 Bank Notes (134-137, 145-154).</b> 47 Used Stamps, Better Items incl. Nos. 134(4), 137, 149(5), 151(2), 152(2), 153(7), Variety of Cancels incl. Red "Paid All", NYFM's, etc., also incl. Nos. 182(2), 189 & 190, generally F-VF.....	E.XI
1129 ★	<b>2c Red Brown, Grill (135).</b> Fresh, Shows Many Strong Grill Points, Fine, with P.F. Certificate.....(Photo)	300.00
1130	<b>7c Vermilion, Grill (138).</b> NYFM cancel, Fresh, Fine.....(Photo)	225.00 +
1131	<b>7c Vermilion, Grill (138).</b> NYFM cancel, Fine.....(Photo)	225.00 +
1132	<b>10c Brown, Grill (139).</b> Cork cancel, Well-centered, couple trivial inclusions, faint toning spot, o/w VF.....(Photo)	375.00
1133 P田	<b>1c Ultramarine, 2c Red Brown, Plate Proofs on India (145P3, 146P3).</b> Blocks, Fresh, three of latter small faults, o/w VF.....	400.00
1134	<b>1c-30c 1870 Bank Notes (145-154).</b> Used, 12c small faults, o/w F-VF.....	340.50

1135	<b>1c Bank Notes (Betw. 145-206).</b> 82 Used Stamps, Cancels incl. Shield, Glen Allen Star, "OK", Blue Chicago "Gin" Barrel, Mostly Bold Strikes, Attractive Lot.....	<b>E.VIII</b>
1136	<b>2c Red Brown, Brown (146, 157).</b> Collection of 78 Used Stamps, Cancels incl. Stars, Geometrics, etc., some in Blue, VG-VF.....	<b>E.VI</b>
1137	<b>6c Bank Notes (Betw. 148-208).</b> Collection of 175 Used Stamps, Cancels incl. Stars, Many NYFM's, Leaves, Blue Shield, etc., G-VF, Attractive & Scarce Lot.....	<b>E.XII</b>
1138 ★	<b>10c Brown (150).</b> Fresh, disturbed o.g., Fine, with P.F. Certificate .. .....(Photo)	185.00
1139	<b>10c Bank Notes (Betw. 150-209).</b> Collection of 76 Used Stamps, Cancels incl. Stars, "Ship", NYFM's, Supplementary Mail, Anchor in Diamond of Dots (French Packet cancel), "US" Monogram, Geometrics, etc., VG-VF.....	<b>E.VIII</b>
1140 ★	<b>12c Dull Violet (151).</b> Traces of o.g., faint soiling, tiny corner perf. crease, o/w VF, with P.F. Certificate.....(Photo)	475.00
1141	<b>12c Dull Violet (151).</b> Four Used Singles, minor faults, F-VF Appearance.....	200.00
1142	<b>15c Orange (152, 163, 189).</b> 18 Used, cancels incl. Supplementary Mail, Red N. York Paid All, Geometrics, etc., G-F.....	<b>E.VIII</b>
1143	<b>24c Purple (153).</b> Exceptionally Well-centered, cork cancel, Stitch Wmk., VF.....	75.00
1144 ★	<b>30c Black (154).</b> Fresh, Well-centered, o.g., faint crease & trivial tear in one perf., Extremely Fine Appearance, with P.F. Certificate.....(Photo)	900.00
1145 ★	<b>90c Carmine (155).</b> Trace of o.g., minor perf. tip gum soaks (staining) at L., perfs. just clear at L., with P.F. Certificate.....(Photo)	1,100.00
1146	<b>30c, 90c 1870-88 Bank Notes (155, 190, 191, 217).</b> Horiz. Pair No. 190, Used, No. 217 small tear (cat. \$70.00), o/w F-VF Lot.....	412.50
1147	<b>1c-90c 1873 Bank Notes (156, 157, 159-163, 165, 166).</b> 19 Used Stamps, one to four of each, generally Fine Lot.....	<b>E.VII</b>
1148 P田	<b>3c Black, Trial Color Plate Proof on India (158TC3).</b> Three Blocks, Two Card Mounted (One T.L. Corner Margin Block), Fresh, VF Lot.....	165.00
1149	<b>7c Orange Vermilion (160).</b> Two, NYFM cancels, one with tiny perf. thin, o/w Extremely Fine.....	110.00 +
1150 E	<b>10c Brown, Essay of 1876 on Sensitive Pale Violet Laid Paper (Brazer 161E).</b> Fresh, o.g., minor gum soiling & adherence, Fine, with P.F. Certificate.....	<b>E.V</b>
1151 P田	<b>24c Violet, Plate Proof on India (164P3).</b> Block, Fresh, Extremely Fine.....(Photo)	450.00
1152 P田	<b>90c Rose Carmine, Plate Proof on India (166P3).</b> Block, Fresh, T.R. proof faint corner crease, o/w VF.....(Photo)	500.00
1153	<b>90c Rose Carmine (166).</b> Three Used Singles, two with small faults, other reperfed at R., Fine Appearance.....	510.00
1154	<b>1c-90c 1875-79 Bank Notes (178, 179, 182-191).</b> Approx. 70 Used Stamps, Two to Ten of each, generally Fine Lot.....	<b>E.IX</b>
1155	<b>2c Vermilion (178, 183).</b> 155 Used Stamps, Cancels incl. Stars, Shield, Geometrics, some of the Fancy Bold Types attributed to New Orleans, La., generally F-VF.....	<b>E.VIII</b>
1156	<b>5c Blue (179, 185).</b> 130 Used Stamps, Cancels, incl. NYFM's, a number of Bold Geometrics (attributed to New Orleans, La.), etc., generally F-VF.....	<b>E.IX</b>
1157 P田	<b>2c Vermilion, Plate Proof on India (183P3).</b> Block, Fresh, B.L. proof light natural wrinkles, VF.....(Photo)	300.00
1158	<b>90c Carmine (191).</b> Used, one trivial nibbed perf., o/w VF..... .....(Color Plate)	140.00

1159	田	<b>90c Carmine (191). Block</b> , Boston Oval cancels, light blue Reg. crayon marking affects B. pair, scissors separated at R., B.L. stamp small corner fault, o/w F-VF..... <b>(Photo)</b>	675.00
1160	P	<b>1c-10c 1881-87 Bank Notes, Plate Proofs on Card (205P4-211P4, 213P4, 214P4)</b> . Fresh, VF..... <b>(Photo Ex)</b>	490.00
1161	★	<b>1c-5c 1881-88 Bank Notes (205-207, 210, 211, 212-215)</b> . 22 Unused Stamps, Virtually All Part to Full o.g., mixed quality, G-F.....	1,005.50
1162		<b>1c-90c 1881-88 Bank Notes (205, 206-210, 212-218)</b> . 73 Used Stamps, incl. Nos. 208(4), 208a, 214(4), 215(8), 216(10, incl. <b>Block</b> ), 217(4) & 218(2), generally Fine Lot.....	<b>E.X</b>
1163	★	<b>6c Brown Red (208a)</b> . Fresh, o.g., Exceptional Margins & Centering, Gorgeous Deep Rich Color, Extremely Fine & Choice, with P.F. Certificate..... <b>(Photo)</b>	185.00
1164	P田	<b>10c Brown, Plate Proof on India (209P3). Block</b> , Fresh, VF <b>(Photo)</b>	375.00
1165	P田	<b>2c Red Brown, Plate Proof on India (210P3). Block</b> , Fresh, B.L. proof tiny pinhole, o/w VF.....	325.00
1166		<b>2c Red Brown (210)</b> . Cancellation Collection, Over 200 plus Nine No. 213, most common types but does incl. Skull & Bones, Danbury Hat, etc., G-VF.....	<b>E.X</b>
1167		<b>2c Red Brown, Green (210, 213)</b> . 46 (Most 2c Green's), Largely Bold Geometric cancels, Attractive Lot.....	<b>E.VIII</b>
1168	P田	<b>2c Green, Plate Proof on India (213P3). Block</b> , Fresh, faint crease entirely between T. & B. Pairs, o/w VF.....	350.00
1169		<b>2c Green (213)</b> . Tiny margin nick, Beautifully Struck Eye & "Cure" in "U" With Negative "Trademark" in Left Arm of "U", Fantastic Cancel, Extremely Rare..... <b>(Color Plate)</b>	<b>E.VI</b>
1170	★	<b>3c Vermilion (214)</b> . Three Mint Singles, Two with Wide Margins, other with single nibbed perf., o/w F-VF Lot.....	127.50
1171		<b>90c Purple (218)</b> . Two Used Singles, Well-centered, one with single nibbed perf., o/w VF.....	260.00
1172	★	<b>1c-30c 1890 Issue (219, 220-228, 220c)</b> . Some regummed or disturbed o.g., mixed quality, G-F.....	<b>E.VII</b>
1173		<b>2c 1890-98 Issues (Betw. 219D-279B)</b> . Cancellation Collection of Well Over 300 Stamps, incl. Monogram, Stars, Faces, Numerals, Geometrics, Letters, Eagle & Thunderbolt, Flags, etc., Scarce & Interesting Lot.....	<b>E.IX</b>
1174	★	<b>6c Brown Red (224)</b> . Mint, Huge Even Margins, Extremely Fine "Gem", with P.F. Certificate..... <b>(Photo)</b>	50.00
1175	★	<b>90c Orange (229)</b> . Huge Margins, Bright Color, glazed o.g., couple trivial perf. flaws, still an Exceptional Appearing Stamp..... <b>(Photo)</b>	325.00
1176		<b>3c Green Bank Notes</b> , Five Better Cancels, incl. Mortar & Pestle (2 Diff.), Arrowhead, Masonic, Waterbury Leaf, Nice Strikes.....	<b>E.V</b>

1177		<b>3c Green Bank Notes, Fancy Cancel Collection</b> , Over 1500 Stamps, Cancels incl. Faces, N.Y. Foreign Mails, "Don't USM" 's, Waterburys incl. Rose, Shields incl. Pittsburgh Machine Type, Stars, Letters, Geometrics, Leaves, Monograms, Anchor, "OK" 's, "OR", Postmasters' Intials incl. "SBPM", "EAH" & "JID", "76", Clover, "1873", Arabic & Roman Numerals, Arrowhead, "Insured", "MB", "78", Danbury Hat, "St. Johns Ship Letter", Mortar & Pestle, Masonic, etc., mixed quality to be expected, An Excellent Foundation Collection in this Fascinating Collecting Area.....	<b>E.XV</b>
------	--	---	-------------

1178		<b>New York Foreign Mail Cancellations</b> , 50 Bank Notes, incl. 6c(21), 7c(5), 15c, 24c(3), 30c, Mostly Bold Strikes, Attractive Lot..	<b>E.XI</b>
------	--	--	-------------

## COLUMBIAN ISSUE

1179 P	<b>1c-\$5.00 Columbians, Plate Proofs on Card (230P4-245P4).</b> Cpl. Set, several with faults (incl. most higher denominations), 50c, \$4.00 & \$5.00 filled thins or thinned down, VF Appearing .....(Photo Ex)	E.XII
1180 ★田	<b>1c Columbian (230). T. Impt., "VV" &amp; Pl. No. 195 Block of Eight,</b> Fresh, Stamps Mint (hinged in selvedge only), a few barely nibbed perfs. in selvedge, o/w F-VF.....(Photo)	575.00
1181 ★田	<b>1c-8c Columbians (230-236). Blocks,</b> 1c, 2c Mint, balance h.r., several small faults incl. 8c reperfed at B., VG-F Lot.....	E.VIII
1182 ★	<b>1c-50c Columbians (230-240).</b> Mixed Quality, G-VF.....	E.X
1183 ★	<b>1c-50c Columbians (230-238, 240).</b> Couple Mint, most h.r., few regummed or disturbed incl. 15c, 50c, VG-F Lot.....	E.VII
1184 ★	<b>1c-10c Columbians (230-233, 235-237).</b> 1c, 2c, 10c Mint, 6c h.r., 8c & 10c tiny inclusions, 2c & 6c perfs. close, o/w Fine Lot .....	371.00
1185 ★田	<b>2c Columbian (231). B. Impt. &amp; Pl. No. 41 Block of Six,</b> Five Stamps Mint (other barest trace of hinging), selvedge reduced well clear of Impt. & Pl. No., one with natural inclusion, Fine .....(Photo)	325.00
1186 ★田	<b>2c Columbian (231). B.L. Impt., "GG" &amp; Pl. No. 121 Block of Ten,</b> Well-centered, barest trace of hinging in selvedge only, Stamps Mint, tiny selvedge thin not affecting basic Pl. No. Block of Eight, VF.....(Photo)	565.00
1187 ★田	<b>2c Columbian, "Broken Hat" var (231 var). T. Impt. &amp; Pl. No. 83 Block of Six,</b> Shows the Five Diff. "Broken Hat" vars (All Known Vars), Stamps Mint (barest trace of hinging in selvedge only), F-VF, with P.F. Certificate.....(Photo)	325.00 +
1188	<b>2c Columbian (231). Small Jack-o-Lantern Face in Circle of Small Wedges cancel, Bold Strike, Rare</b> .....(Photo)	E.IV
1189 ★	<b>3c Columbian (232). Mint B. "L" Margin Single,</b> Wide Margins, small inclusion speck, Extremely Fine.....(Photo)	45.00
1190 ★田	<b>3c Columbian (232). B. Impt., "L" &amp; Pl. No. 56 Block of Eight,</b> One Stamp Mint, some separations hinge reinforced, one with tiny corner crease & some selvedge thins, o/w F-VF .....(Photo)	1,050.00
1191 ★田	<b>3c Columbian (232). B.L. Impt., "L" &amp; Pl. No. 56 Block of Ten,</b> T. row of stamps never hinged, reinforced along selvedge with tiny bits of hinge, minor gum toning specks, o/w Fine.....(Photo)	1,140.00
1192 ★	<b>4c Columbian (233). Mint, Extremely Fine</b> .....(Photo)	65.00
1193 ★田	<b>4c Columbian (233). Block,</b> disturbed o.g., Rich Color, Extremely Fine.....(Photo)	265.00
1194 ★田	<b>4c Columbian (233). T. Impt., "D" &amp; Pl. No. 16 Block of Eight,</b> Fresh, Well-centered, Gorgeous Deep Rich Color, Stamps lightly hinged, some separations in selvedge hinge reinforced, tiny natural translucency in selvedge, o/w VF, ex-Moody .....(Photo)	1,800.00
1195 ★	<b>4c, 8c Columbians (233, 236).</b> Mint, 8c B. Part Impt. Single, Fine ..	110.00
1196 ★	<b>4c, 8c Columbians (233, 236).</b> Mint, 8c B. Part Impt. Single, Fine ..	110.00
1197 ★田	<b>5c Columbian (234). T. Impt., "B" &amp; Pl. No. 6 Block of Eight,</b> Four Stamps Mint, two stamps light crease & tiny selvedge tear, o/w Fine .....(Photo)	2,500.00
1198 ★田	<b>6c Columbian (235). B. Impt., "Z" &amp; Pl. No. 104 Block of Eight,</b> Fresh & Intact, Six Stamps Mint (others barest trace of hinging), two with tiny natural inclusion, minor tear (far from Impt.), o/w F-VF .....(Photo)	1,900.00

1199	★田	8c Columbian (236). B. Impt. & Pl. No. 133 Block of Six, Remarkably Fresh & Intact, Three Stamps Mint, others lightly hinged, F-VF.....(Photo)	650.00
1200	★田	8c Columbian (236). B.L. Impt. "II" & Pl. No. 132 Block of Ten, Fresh, Four Stamps Mint, some light perf. strenghtening, one stamp minor thin specks, tiny selvedge thin, o/w F-VF .....(Photo)	1,140.00
1201	★	10c Columbian (237). Two, one with tiny thin, o/w F-VF .....	220.00
1202	★田	10c Columbian (237). Mint Block, perfs. touch to just in at B. ....	475.00
1203	★田	10c Columbian (237). T. Impt., "Y" & Pl. No. 101 Block of Ten, Fresh, Nine Stamps Mint (other tiny speck of blue offset on back), folded along one vert. row of perfs. (Betw. Impt. & "Y"), trivial thin speck in selvedge, o/w F-VF .....(Photo)	4,730.00
1204	★	15c Columbian (238). Mint, Beautiful Margins & Centering, Extremely Fine & Choice, with P.F. Certificate.....(Photo)	200.00
1205	★田	15c Columbian (238). Block, B. Pair Mint, few separations, B. perfs. close to just in .....	850.00
1206	★田	15c Columbian (238). B.R. Impt., "M" & Pl. No. 58 Block of Ten, Fresh, Eight Stamps Mint, others barest trace of hing-ing, L. Pair natural gum bend, Fine.....(Photo)	3,800.00 +
1207	★	30c Columbian (239). Mint, Fine.....(Photo)	275.00
1208	★田	30c Columbian (239). Mint Block (T.L. Stamp light fingerprint on gum), B. Pair few nibbed perfs., o/w Fine .....(Photo)	1,200.00
1209	★田	30c Columbian (239). B. Impt. & Pl. No. 59 Block of Six, Fresh, Well-centered, Two Stamps Mint, others lightly hinged, some perf. strengthening along selvedge & small separation, o/w VF, Rare .....(Photo)	7,000.00
1210	★	50c Columbian (240). Exceptional Margins & Centering, slightly disturbed o.g., minor h.r., Extremely Fine.....(Photo)	325.00
1211	★	50c Columbian (240). B. Impt., "S" & Pl. No. 17 Strip of Four, Fresh, slightly disturbed o.g., minor h.r., minor perf. strengthening betw. Letter Stamp & Impt. & Pl. No. Strip of Three, F-VF, Scarce, with P.F. Certificate.....(Photo)	1,900.00
1212	★田	50c Columbian (240). Block, Fresh, Well-centered, lightly hinged, VF & Choice, Scarce, with P.F. Certificate.....(Photo)	1,350.00
1213	★田	50c Columbian (240). Block, disturbed o.g., one stamp tiny thin, o/w Fine .....(Photo)	1,350.00
1214	★	\$1.00 Columbian (241). Lightly hinged, Fine .....(Photo)	1,000.00
1215	★	\$1.00 Columbian (241). Fresh, thin spot, perfs. just in at T., re-perfed. at R. ....(Photo)	E.VIII
1216	★	\$1.00 Columbian (241). Regummed over small faults, VF Appearance.....(Photo)	E.VIII
1217	★田	\$1.00 Columbian (241). Block, Exceptionally Fresh, Rich Color, somewhat disturbed o.g. from hinge removal, T.R. stamp couple barely nibbed perfs., B.R. stamp couple small expertly sealed tears, o/w VF, Rare with P.F. Certificate which states "it is genuine".....(Photo)	4,250.00
1218	★田	\$1.00 Columbian (241). Block, B.L. stamp Mint, R. Pair light vert. crease and separations between stamps (hinge reinforced), L. Pair some perfs. close to touch.....(Photo)	4,250.00
1219		\$1.00 Columbian (241). Light Double Oval Cancels, Well-centered, Deep Rich Color, tiny pinhole & minor wrinkle, Extremely Fine Appearance .....(Photo)	550.00

1220 ★	<b>\$2.00 Columbian (242).</b> Fresh, thins, light creases, Fine Appearance .....(Photo)	<b>E.VIII</b>
1221 ★	<b>\$2.00 Columbian (242).</b> Small faults, Fine Appearance .....(Photo)	<b>E.VIII</b>
1222 ★	<b>\$3.00 Columbian (243).</b> Fresh, small thins, Fine Appearance .....(Photo)	<b>E.XI</b>
1223 ★	<b>\$3.00 Columbian (243).</b> Regummed over small faults, Fine Appearance .....(Photo)	<b>E.XI</b>
1224 ★	<b>\$4.00 Columbian (244).</b> Small faults, VF Appearance .....(Photo)	<b>E.XI</b>
1225 ★	<b>\$4.00 Columbian (244).</b> Fresh, regummed, light horizontal crease, VF Appearance .....(Photo)	<b>E.XI</b>
1226 ★	<b>\$4.00 Columbian (244).</b> Fresh, Full o.g., Rich Color, small thins, T. perfs. just touch .....(Photo)	<b>E.XI</b>

1227 ★田 **\$4.00 Columbian (244). Block,** Extraordinarily Fresh & Well-centered, Bright Color, slight gum disturbances from hinge removal, B.R. stamp faint thin spot, o/w Extremely Fine, Extremely Rare, with P.F. Certificate which states "it is genuine".....(Color Plate) 14,500.00

1228 ★	<b>\$5.00 Columbian (245).</b> Regummed, trivial corner perf. crease, o/w Fine .....(Photo)	<b>E.XII</b>
1229 ★	<b>\$5.00 Columbian (245).</b> Fresh, regummed, small faults, Fine Appearance .....(Photo)	<b>E.XII</b>

1230 ★田 **\$5.00 Columbian (245). Block,** Fresh, Exceptional Margins & Centering, sensibly hinge reinforced, T.L. stamp with speck of purple ms. on back, Extremely Fine & Choice, Rare, Certainly One of The Finest Blocks Known, with P.F. Certificate .....(Color Plate) 15,500.00

## 1894-1898 ISSUES

1231 ★	<b>1c-6c 1894 Issue (246, 250 two, 256).</b> Mint except 1c lightly hinged, perfs. close, Fine for these .....	203.00
--------	--	--------

1232 ★田	<b>15c Indigo (259). B. Impt. &amp; Pl. No. 52 Block of Six,</b> Fresh, Two Stamps Mint, Fine, Scarce .....(Photo)	3,750.00
1233 ★	<b>50c Orange (260). B. Impt. &amp; Pl. No. 75 Strip of Three,</b> Fresh, End Stamps Mint, middle stamp tiny natural inclusion, F-VF, Scarce, with P.F. Certificate .....(Photo)	1,500.00
1234 ★田	<b>\$1.00 Black, Ty. II (261A). R. Margin Block,</b> Fresh, Exceptionally Well-centered, h.r., Extremely Fine, Extremely Rare, with P.F. Certificate .....(Photo)	7,500.00
1235 ★	<b>\$2.00 Bright Blue (262). B. Impt. &amp; Pl. No. 84 Strip of Three,</b> Fresh & Lightly Hinged, VF Strip, L. Stamp A "Gem", Rare .....(Color Plate)	9,500.00
1236 ★田	<b>\$2.00 Bright Blue (262). Block,</b> Well-centered, Fresh, lightly hinged, VF & Choice, A Beautiful Rare Block, with P.F. Certificate .....(Color Plate)	9,250.00

1237	<b>\$2.00 Bright Blue (262).</b> Reg. cancel, Fine .....(Color Plate)	600.00
1238 ★	<b>1c-10c 1895 Issue (Betw. 264-273).</b> Thirty two stamps, from one to eight of each, Several Mint, few h.r., some regummed, VG-VF Lot ..	884.50
1239 ★	<b>15c Dark Blue, Olive Green (274, 284).</b> Fresh, former lightly hinged, latter disturbed o.g., h.r., Fine .....	280.00
1240 ★	<b>1c-6c 1898 Issue (279 three, 279B two, 280 six, 281 two, 282, 282a).</b> Several Mint, few h.r., one 5c regummed, few small faults, o/w VG-F.....	393.00

## TRANS-MISSISSIPPI ISSUE

1241 ★田	<b>1c-5c Trans-Miss. (285-288). Blocks, 2c, 5c h.r., 4c disturbed o.g., 1c regummed, two 5c creased, o/w VG-F Lot.....</b>	<b>E.IX</b>
1242 ★	<b>1c-10c Trans-Miss. (285-290). Fresh, 1c &amp; 4c Mint, perfs. close on 4c &amp; 10c, Fine Lot.....</b>	667.50
1243 ★	<b>1c-50c Trans-Miss. (285-288, 290, 291). Mint except 5c-50c h.r., 2c T. Impt., 5c T. Pl. No. 602 (partially reinforced), mixed quality, G-F Lot .....</b>	<b>E.VIII</b>
1244 ★	<b>1c-8c Trans-Miss. (285, 286, 288, 289). Nos. 285, 286 Mint (latter T. Impt. Single), No. 289 tiny h.r., No. 288 regummed, F-VF Lot....</b>	342.50
1245 ★	<b>8c Trans-Miss. (289). Mint B. Impt. Single, Fine.....</b>	165.00
1246 ★田	<b>8c Trans-Miss. (289). Block, h.r., Fine.....(Photo)</b>	650.00
1247 ★田	<b>8c Trans-Miss. (289). Mint Block, Well-centered, L. Pair light natural wrinkle, VF &amp; Choice, with P.F. Certificate .....</b>	650.00
1248 ★田	<b>10c Trans-Miss. (290). Block, small h.r., one stamp tiny thin, reperfed at L., o/w F-VF.....(Photo)</b>	750.00
1249 ★	<b>50c Trans-Miss. (291). Fine .....</b>	725.00
1250	<b>50c Trans-Miss. (291). Natural s.e. at L., tiny piece out of T. margin (not affecting design), Used as Revenue Stamp on N.Y. Mining &amp; Smelting Co. Preferred Stock Certificate with Three Diff. Illustr. Mining Scenes, Salt Lake City, Utah (Early Statehood), Stamp Depicting "Western Mining Prospector" is a perfect choice for use on this attractive Green &amp; Black Stock Certificate, Dec 1, 1898, ms. date &amp; initials cancel matches those present on the Certificate, also incl. another certificate dated 23 days later with 50c Battleship Revenue (R171) &amp; another certificate unstamped, Attractive &amp; Scarce Usage .....</b>	—
1251 ★	<b>\$1.00 Trans-Miss. (292). Fresh, Gorgeous Margins &amp; Centering, slightly disturbed o.g. from hinge removal &amp; tiny thin, Extremely Fine Appearance, with P.F. Certificate.....(Photo)</b>	1,750.00
1252 ★	<b>\$1.00 Trans-Miss. (292). Fresh, disturbed o.g. from hinge removal, Fine, with P.F. Certificate.....(Photo)</b>	1,750.00
1253 ★	<b>\$1.00 Trans-Miss. (292). H.r., disturbed o.g., Fine .....</b>	1,750.00
1254 ★	<b>\$1.00 Trans-Miss. (292). Fresh, minor corner crease, Fine Appearance, with P.F. Certificate .....</b>	1,750.00
1255 ★	<b>\$1.00 Trans-Miss. (292). Fresh, reperfed. light crease, perfs. close to touch at T. ....(Photo)</b>	<b>E.IX</b>
1256	<b>\$1.00 Trans-Miss. (292). Used, trifle heavy cancel, VF.....(Photo)</b>	625.00
1257 ★	<b>\$2.00 Trans-Miss. (293). Exceptional Margins &amp; Centering, Fresh, regummed over tiny thin, Extremely Fine Appearance .....</b>	2,650.00
1258 ★	<b>\$2.00 Trans-Miss. (293). Disturbed o.g., 2mm tear, Fine Appearance.....</b>	<b>E.XI</b>
1259 ★	<b>\$2.00 Trans-Miss. (293). Small h.r., slightly oxidized, tiny thin, reperfed at L., perfs. close at B.....(Photo)</b>	<b>E.XI</b>

## PAN-AMERICAN ISSUE

1260 ★	<b>1c Pan-Am., Center Inverted (294a). Some toning (mostly on back), some subtle faint blue "Changeling" color in T. label, o/w Fine, An Acceptable Example of This Rare Inverted Center .....</b>	<b>(Photo) 10,000.00</b>
--------	--	--------------------------

1260A ★田	<b>1c-8c Pan-Ams. (294, 295, 297, 298). Blocks, 5c Mint, 2c h.r., One 8c faulty, o/w VG-VF Lot.....</b>	1,270.00
----------	---	----------

1261	S	<b>4c Pan-Am., Center Inverted, "Specimen" Ovpt. (296aSE).</b> Fresh, h.r., Much Better Than Usual Centering, VF for this Rare Stamp, with P.F. Certificate ..... (Color Plate)	4,500.00
1262	★	<b>4c Pan-Am. (296).</b> Mint, Extremely Fine ..... (Photo)	110.00
1263	★田	<b>4c Pan-Am. (296).</b> Mint <b>Block</b> (few traces of fingerprint on gum), Fine ..... (Photo)	450.00
1264	★田	<b>4c Pan-Am (296).</b> T. Impt. & Pl. No. 1145 <b>Block of Six</b> , some hinge reinforced separations, disturbed o.g., F-VF ..... (Photo)	2,500.00
1265	★	<b>5c Pan-Am. (297).</b> Mint, Exceptionally Well-centered, Extremely Fine & Choice..... (Photo)	125.00
1266	★	<b>10c Pan-Am. (299).</b> Mint, Exceptionally Well-centered, Extremely Fine & Choice..... (Photo)	225.00
1267	★田	<b>10c Pan-Am. (299).</b> <b>Block</b> , Three Stamps Mint, one stamp light crease, o/w F-VF ..... (Photo)	925.00
1268	★田	<b>10c Pan-Am. (299).</b> <b>Block</b> , Three Stamps Mint, Fine ..... (Photo)	925.00

## 1902—JAMESTOWN ISSUES

1269	★	<b>1c-13c 1902 Issue (300-303, 305-308).</b> Nos. 303 & 307 Mint, No. 302 tiny thin, No. 306 light crease, o/w Fine Lot .....	302.50
1270	★田	<b>1c-13c 1902 Issue (300-306, 308).</b> <b>Blocks</b> , h.r., several small faults incl. 6c (three), 8c (one), o/w VG-F Lot.....	1,190.00+
1271	★田	<b>15c Olive Green (309).</b> <b>Block</b> , h.r., perfs. close at B., separations (some sensibly hinge reinforced), Fine .....	540.00+
1272	★	<b>\$1.00 Black (311).</b> Fresh, Exceptional Margins & Centering, re- perfed at R., o/w Extremely Fine, with P.F. Certificate ..... (Photo)	800.00
1273	★	<b>\$1.00 Black (311).</b> Fresh, h.r., reperfed at R., o/w Fine, with P.F. Certificate ..... (Photo)	800.00
1274	★	<b>5c Blue, Imperf. (315).</b> <b>Horiz. Pair</b> , L. stamp light toning, o/w VF. ..... (Photo)	1,100.00
1275	★	<b>5c Blue, Imperf., U.S. Automatic Vending Co. Private Perfs. Ty. I (315 var).</b> <b>Vert. Paste-up Pair</b> , Fresh, h.r., B. stamp small thin, o/w VF, with A.P.S. Certificate ..... (Photo)	1,150.00
1276	★田	<b>1c, 3c La. Purchase (323, 325).</b> <b>Blocks</b> , 1c Mint, 3c h.r., perfs. close or slightly in.....	450.00
1277	★田	<b>5c La. Purchase (326).</b> <b>Mint Block</b> , perfs. touch to slightly in B. Pair, o/w Fine .....	440.00
1278	★田	<b>5c La. Purchase (326).</b> T. Impt & Pl. No. 2100 <b>Block</b> , thins, disturbed o.g., L. perfs. close to touch.....	E.VII
1279	★	<b>10c La. Purchase (327).</b> Fresh, VF for this ..... (Photo)	190.00
1280	★田	<b>10c La. Purchase (327).</b> <b>Block</b> , h.r., VF .....	825.00
1281		<b>New York At The Louisiana Purchase Exposition, 1904,</b> 537 page hardbound book with illustrations, slight internal spine separation, minor cover stain & corner wear, Contents Fine .....	—
1282	★田	<b>5c Jamestown (330).</b> T. Impt. & Pl. No. 3561 <b>Block of Six</b> , Four Mint (one with natural gum skip), others h.r., couple selvage sepa- rations (one hinge reinforced), L. perfs. trifle in, Scarce ..... (Photo)	2,900.00

## END OF THIRD SESSION

## FOURTH SESSION

THURSDAY, DECEMBER 18, 1986 at 1:30 P.M.

### 1908-1910 ISSUES

1283 ★	<b>1c-\$1.00 1908 Issue (331-342).</b> Cpl. Set, last two disturbed o.g., 50c short perf., o/w F-VF.....	1,120.50
1284 ★	<b>2c Carmine Booklet Pane (332a).</b> Mint, Fine .....	120.00
1285 ★	<b>1c-13c 1908-10 Issues (333, 334, 338, 339, 374-376, 378, 379 two).</b> Most with small faults or gum disturbances, o/w Fine .....	<b>E.VIII</b>
1286 ★田	<b>3c-15c 1908 Issue (333-335, 337, 339, 340). Blocks,</b> 3c B. Part Impt. and Pl. No. 4925, h.r., 3c trivial perf. faults one stamp, 5c light gum bend, 15c small adherence on gum of two, o/w F-VF Lot...	960.00
1287 ★田	<b>6c Orange (336). L. Part Impt. &amp; Pl. No. 4939 Block,</b> h.r., Fine...	285.00
1288 ★田	<b>10c Yellow (338). Block,</b> h.r., perfs. close R. Pair, o/w Fine .....	265.00
1289 ★	<b>\$1.00 Violet Brown (342).</b> Wide "Jumbo" Margins, Mint, tiny trivial natural inclusion, Extremely Fine "Gem", with P.F. Certificate... .. <b>(Photo)</b>	450.00
1290 ★田	<b>3c-5c Imperfs. (345-347). Blocks,</b> B. Pairs Mint, T. Pairs minor h.r., one 3c & two 4c small thins, o/w VF Lot .....	490.00
1291 ★田	<b>4c Orange Brown, Imperf. (346).</b> Mint Center Line Block, Extremely Fine .....	240.00
1292 ∞	<b>2c Lincoln (367).</b> Tied by "El Paso Texas Feb. 12 1909" Duplex First Day pmk. on Cover with Investment Co. Corner Card, Fine .....	300.00
1293 ★田	<b>2c 1909 Imperf. Commems (368, 371). T.R. Corner Blocks,</b> latter Mint, light gum bend, former Three Stamps Mint, VF .....	375.00
1294 ★	<b>2c 1909 Imperf. Commems (368, 371, 373). Mint Blocks of first two,</b> Mint Horiz. Pair of last, one No. 371 light natural wrinkle, VF.....	470.00
1295 ★	<b>2c 1909 Imperf. Commems (368, 371, 373). Horiz. Pairs,</b> No. 368 Mint, others h.r., VF .....	280.00
1296 ★	<b>2c 1909 Imperf. Commems (368, 371, 373). Mint Blocks of first two,</b> Mint Horiz. Pair of last, No. 371 is T.R. Corner Margin Block with Full Selvage, Extremely Fine .....	475.00
1297 ★田	<b>2c 1909 Imperf. Commems (368, 371, 373). Blocks,</b> Nos. 371 & 373 Mint, No. 368 h.r., No. 373 with R. Sheet Margin, VF-Extremely Fine Set.....	580.00
1298 ★田	<b>2c 1909 Imperf. Commems (368, 371, 373). Blocks,</b> No. 371 & other B. Pairs Mint, VF-Extremely Fine .....	580.00
1299 ★	<b>2c Lincoln, Hudson-Fulton, Imperfs. (368, 373). Horiz. Pairs,</b> former with Star & T. Pl. No., one of latter Mint, also incl. Mint Block of No. 367, F-VF .....	210.00
1300 ★田	<b>2c Lincoln, Bluish (369). Block,</b> B. Pair Mint, T. Pair h.r., perfs. touch to just barely in, Scarce Block.....	1,150.00

1301 ★田	2c Alaska-Yukon (370). L. Impt. & Pl. No. 5144 Block of Six, lightly hinged, Fine .....	300.00
1302 ★田	2c Alaska-Yukon, Imperf. (371). B. Impt. & Pl. No. 5249 Block of Six, Three Stamps Mint, VF .....	400.00
1303 ★田	2c Alaska-Yukon, Imperf. (371). Mint Block of Nine, VF .....	470.00
1304	New York At the Alaska-Yukon-Pacific Exposition Seattle, Washington June 1-October 16, 1909, 197 page hardbound book with illustrations, Fine .....	—
1305 ★田	2c Hudson-Fulton, Imperf. (373). T.R. Impt. & Pl. No. 5395 Block of Ten, Eight Stamps Mint (incl. Pl. No. Block of Six), two stamps with light wrinkle, VF .....	670.00
1306 ★田	1c-5c 1910 Issue (374-378). Blocks, 4c B. Margin Block with Pl. No., h.r., 3c one stamp trivial corner crease, o/w F-VF Lot .....	329.00
1307 ★	1c-8c 1910 Issue (374-380). Fresh, 5c Mint, 1c Wide Margins, F-VF .....	232.00
1308 ★	1c-10c 1910 Issue (374, 375, 377, 379, 380 two, 381). Fresh, 2c Mint, 10c offset on reverse, 6c reperfed at T., couple stamps perfs. close, o/w F-VF .....	414.50
1309 ★田	6c Orange (379). L. Impt., Star & Pl. No. 5215 Block of Six, gum skips, tiny natural oily translucency, Fine .....	450.00
1310 ★田	8c Olive Green (380). Block, minor adherence on reverse of two, L. Pair perfs. close, o/w F-VF .....	475.00
1311 ★田	10c Yellow (381). Block, tiny specks on reverse of one, o/w F-VF ...	450.00
1312 ★	15c Pale Ultramarine (382). Fresh, Fine .....	260.00
1313 ★田	15c Pale Ultramarine (382). Block, Two Stamps Mint, Fine .....	1,050.00

## PANAMA-PACIFIC ISSUE

1314 ★	1c-10c Pan-Pacifcs (397-400A). H.r., perfs. close or just touch on Nos. 399, 400, No. 397 tiny thin, o/w Fine Lot .....	517.50
1315 ★	1c-10c Pan-Pacifcs (397-400, 401-403). Nos. 399 & 402 lightly hinged, No. 400 h.r., No. 397 disturbed o.g., Nos. 400 & 401, small faults, o/w F-VF Lot .....	575.00
1316 ★	1c-10c Pan-Pacifcs (397-400, 403). Fresh, h.r., VF Lot .....	457.50
1317 ★田	2c Pan-Pacific (398). B. Pl. No. 6306 Block of Six, barest trace of hinging (gum skips in selvedge), few natural inclusions (incl. perf. discs), single short perf., o/w Fine .....	300.00
1318 ★田	5c Pan-Pacific (399). Mint Block, single short perf., o/w Fine .....	325.00
1319 ★田	10c Pan-Pacific (400). Block, B. Pair Mint, T. Pair small h.r., single short perf., o/w Fine .....	625.00
1320 ★田	1c, 2c Pan-Pacifcs, Perf. 10 (401, 402). Mint Block, No. 402 perfs. close R. Pair (T.R. stamp with perf. disc inclusion), o/w Fine Lot .....	460.00
1321 ★田	1c-5c Pan-Pacifcs, Perf. 10 (401-403). Mint Blocks except 5c T. Pair h.r., VG-F .....	1,230.00 +
1322 ★田	5c Pan-Pacific, Perf. 10 (403). Block, h.r., Fine .....	(Photo) 775.00
1323 ★	10c Pan-Pacific, Perf. 10 (404). Reperfed at T., Fine Appearance ....	(Photo) 1,400.00

1324 ★田	10c Pan-Pacific, Perf. 10 (404). Block, h.r., T.R. Stamp perf. disc inclusion, reperfed at T. & L., B. perfs. close .....	(Photo) E.XIV
---------	---	---------------

## 1912-1915 ISSUES

1325 ★田	7c Black (407). Block, One Stamp Mint, one stamp tiny thin speck, o/w F-VF .....	(Photo)	410.00
1326 ★	7c-30c 1912 Issue (407, 414-420). VG-VF .....		637.50
1327 ★	7c-30c 1912 Issue (407, 414, 415, 420). F-VF .....		312.50
1328 ★田	8c-15c 1912 Issue (414-418). Blocks, most h.r., 10c B. Pair Mint, 12c disturbed o.g., one 9c thin, one 15c perf. disc inclusion, o/w F-VF Lot .....		960.00
1329 ★	8c-30c 1912 Issue (414-418, 420). 8c, 12c & 30c Mint (first & last natural gum skips), 12c perfs. close at T., F-VF Lot .....		312.50
1330 ★田	20c Ultramarine (419). Block, h.r., F-VF .....	(Photo)	725.00
1331 ★田	30c Orange Red (420). Block, B. Pair Mint, T. Pair h.r., one stamp tiny thin, o/w Fine.....		520.00
1332 ★	50c Violet, \$1.00 Violet Brown (422 two, 423). One disturbed o.g., others regummed over crease, Fine Appearance.....		E.VIII
1333 ★	\$1.00 Violet Brown (423). Small h.r., tiny natural inclusion, VF, with P.F. Certificate .....	(Photo)	575.00
1334 ★田	1c-12c 1914 Issue (424-435, 435a). Blocks, h.r., several stamps Mint, 7c gum bends, few small faults incl. 6c (two), 11c (two), o/w F-VF Lot.....		1,503.50
1335 ★	1c-20c 1914 Issue (424-428, 430, 432, 438). Fresh, 4c Mint, F-VF...		442.75
1336 ★	1c-20c 1914 Issue (424-428, 430, 434, 435, 438). Fresh, 4c, 11c Mint (latter perfs. close), 7c scuff, 4c & 20c reperfed, o/w F-VF.....		440.25
1337 ★田	15c Gray (437). Mint Block with Pl. No., negligible gum bend, T. pair perfs. close, B. Pair VF.....	(Photo)	475.00
1338 ★	15-30c 1914 Issue (437-439). 15c "Jumbo" Margins, tiny creases, o/w Extremely Fine; other two slight gum disturbances, F-VF .....	(Photo Ex)	615.00
1339 ★	50c Violet (440). Fresh, Extremely Fine, with P.F. Certificate .....	(Photo)	800.00
1340 ★	50c Violet (440). Regummed, couple slightly nibbed perfs., o/w Fine Appearance.....	(Photo)	E.VII
1341 ★	1c-10c 1914-22 Coils (444, 448, 486, 488-490, 492, 493, 495-497). Pairs (Line Pairs Nos. 444, 448, 488), Virtually All F-VF.....		396.50
1342 ★	4c Brown, Coil (446). Mint Strip of Four, F-VF, with P.F. Certificate.....	(Photo)	520.00 +
1343 ★	4c Brown, 5c Blue, Coils (446, 447). Pairs, 5c h.r., F-VF.....		340.00 +
1344 ★	2c Carmine Rose, Coil, Ty. I (453). Line Pair, h.r., one with small notation on gum (does not show on face), Fine, Scarce .....	(Photo)	575.00
1345 ★	2c Red Coil, Ty. II (454). Mint Pair, Fine .....		230.00
1346 ★	2c Red Coil, Ty. II (454). Mint Line Pair, Fine.....	(Photo)	575.00
1347 ★	2c Red, Coil, Ty. II (454). Line Pair, one with minor adherence, some trivial natural black gum inclusion specks, Fine .....	(Photo)	575.00
1348 ★	2c Red Coil, Ty. II (454). Mint Line Pair (faint fingerprint on gum), R. perfs. close to touch.....	(Photo)	575.00
1349 ★	2c Red Coil, Ty. II (454). Mint Line Strip of Three, Fine. (Photo)		690.00
1350 ★	2c Red Coil, Ty. II (454). Mint Line Strip of Three, mixed centering, Fine Strip.....		690.00
1351 ★	2c Red Coil, Ty. II (454). Mint Strip of Four, F-VF .....		460.00
1352 ★	2c Red Coil, Ty. II (454). Mint Line Strip of Four, centered bit to L., Fine Strip.....	(Photo)	805.00

1353 ★	2c Carmine, Imperf. Coil (459). Line Pair, h.r., lightly creased betw. stamps as virtually always, VF .....	(Photo) 2,100.00
--------	---	------------------

1354	2c Carmine, Imperf. Coil (459). Light Double Oval Cancel (probably non-contemporary, but very few, if any, exist used contemporaneously), Fine, Scarce..... (Photo)	600.00
1355 ★	\$1.00 Violet Black (460). Disturbed o.g., VF..... (Photo)	975.00
1356 ★田	2c Carmine (461). Block, B. Pair Mint (gum bend), Fine.....	410.00

## 1916-1920 ISSUES

1357 ★田	1c-7c 1916 Issue (462-465, 468, 469). Blocks, 4c Mint, 3c & 7c h.r.; 3c, 6c one or two tiny thins each Block, T. 7c pair thin, o/w F-VF Lot.....	1,436.50
1358 ★	3c Violet (464). Mint, VF..... (Photo)	80.00
1359 ★田	5c Blue (466). L. Margin Block with Pl. No., B. Pair Mint, F-VF ..	310.00
1360 ★	6c-10c 1916 Issue (468, 469, 472). Mint except 7c barest trace of hinging, 10c Pl. No. Single (natural gum skip), Fine Lot.....	330.00
1361 ★田	8c-10c 1916 Issue (470-472). Blocks, 10c Mint except one Stamp lightly hinged, balance h.r., 8c & 9c one stamp each tiny thin, 10c reperfed. at L., o/w F-VF Lot.....	895.00
1362 ★田	12c Claret Brown (474). Block, One Stamp Mint, Fine.....	200.00
1363 ★田	15c Gray (475). Block, Three Stamps Mint, light offset on gum, reperfed at T., o/w Fine.....	725.00
1364 ★	\$2.00 Dark Blue (479). VF..... (Photo)	500.00
1365 ★	\$5.00 Light Green (480). Pl. No. Single, tiny inclusion speck, VF... .. (Photo)	400.00

1366 ★田	\$5.00 Light Green (480). Block, B. Pair Mint, T. Pair lightly hinged, tiny perf. scuff one stamp, o/w F-VF..... (Photo)	1,600.00
---------	--	----------

1367 ★田	2c Carmine, Imperf. (482). Matched Set of Pl. No. 7942 Blocks of Six From The Error Plate, without gum, all with faults (B. Pl. No. Block with two faulty stamps), o/w F-VF, Scarce.....	E.VIII
1368 ★	1c Green, A.E.F. Booklet Pane of 30 (498f). Fresh, light paper adherence on gum of three, F-VF.....	550.00
1369 ★	1c-\$1.00 1917 Issue (498, 499, 501-504, 506-518). Mint except 2c, 20c, F-VF.....	511.50
1370 ★田	1c-20c 1917 Issue (498, 499, 501-504, 506-515). Blocks, Many Mint, several h.r., few small faults, o/w VG-F Lot.....	1,218.50
1371 ★	2c Deep Rose, Ty. Ia (500). Mint, L. perfs. close, Fine..... (Photo)	275.00
1372 ★	5c Rose, Error (505). Small natural inclusion, disturbed o.g., single short perf., o/w VF..... (Photo)	550.00
1373 ★	5c Rose, Error (505). Mint, Fine..... (Photo)	550.00
1374 ★田	5c Rose, Error (505). Mint Block of 25, Eighth Stamp the Error, Fine.....	750.00 +
1375 ★田	50c Red Violet (517). Mint Block, L. perfs. close.....	365.00
1376 ★田	2c Carmine, Offset Imperf., Ty. V (533). B.L. Corner Margin Block, Three Stamps Mint (other faint trace of fingerprint on gum), B.L. stamp tiny excluded inclusion (barely noticeable), o/w Extremely Fine.....	1,000.00
1377 ★田	1c-3c Rotaries (538, 540-543, 546). Blocks, Most Stamps Mint, No. 541 T. Pair h.r., No. 546 disturbed o.g., one stamp natural translucency, VG-F Lot.....	675.00
1378 ★	\$2.00 Carmine & Black (547). Beautiful Margins & Centering, lightly hinged, Extremely Fine..... (Photo)	400.00
1379 ★田	1c-5c Pilgrims (548-550). Blocks, 2c & one or two others Mint, F-VF Set.....	286.00

## 1922-1923 ISSUES

1380 ★田	½c-30c 1922 Issue (551-569). Blocks except 2c L. Pl. No. 16157 Block of Six, Most Blocks Two Stamps Mint, perfs. close to touch on 10c, o/w F-VF Lot, 6c VF .....	1,400.60
1381 ★	½c-\$5.00 1922 Issue (551-573). Cpl. Set, virtually all minor h.r., \$5.00 lightly hinged, VF, others nearly all F-VF ..... (Photo Ex)	990.65
1382 ★	½c-\$5.00 1922 Issue (551-573). Fresh, h.r., few small faults incl. Nos. 555, 557 & 562, o/w F-VF Set..... (Photo Ex)	990.65
1383 ★田	½c-30c 1922 Issue (551-558, 560, 562, 563, 566, 568, 569). Blocks, also incl. Pairs Nos. 564, 568 Yellow Green, Three No. 565, Extra Block 1½c Diff Shade, & Block No. 576 Several Mint, two 4c with creases, 30c gum soaks at T., o/w F-VF Lot .....	1,220.60
1384 田	½c-12c 1922 Issue (551, 552, 554-556, 558-562, 564). ½c Block, 1c, 2c Horiz. Pairs, balance Singles, tied by Washington, D.C. Slogan First Day pmks. on Separate Covers (most Worden), except 12c tied by Double Oval pmk., Double Circle Registry First Day pmks. on back, couple minor cover faults, o/w Fine Lot .....	922.50
1385 田	1½c Yellow Brown, Brown (553, 582, 598). Tied by Washington, D.C. Mar. 9 & Mar. 19 1925 Machine Slogan & Duplex First Day pmks. on Worden No. U481 entire, F-VF .....	E.VII
1386 田	3c Violet, 12c Brown Violet (555, 564). First Day Covers, Former Hodgenville, Ky. (trivial perf. toning specks), Latter Caldwell, N.J., Fine Lot.....	410.00
1387 田	5c Dark Blue (557). On Cover tied by "New York, N.Y. Oct 27 1922" Machine Slogan First Day pmk., Fine..... (Photo)	250.00
1388 ★田	7c Black (559). Cpl. Sheet of 100, most Mint except few s.e.'s lightly hinged & few h.r. in selvage (latter affecting Pl. No. Block), VG-F .....	1,060.00
1389 田	11c Light Blue (563). Tied by "Washington D.C. Oct 4 1922" Machine Slogan First Day pmk. on Worden Cover, Fine ..... (Photo)	550.00
1390 田	20c Carmine Rose (567). Tied by partial "Washington D.C. May 1 1923" Machine Slogan First Day pmk. on Cover, Fine ..... (Photo)	350.00
1391 田	25c Green (568). Well-centered, negligible wrinkle, on Cover tied by "Washington D.C. Nov 11 1922" Duplex First Day pmk., light cover soiling, o/w Fine..... (Photo)	600.00
1392 田	30c Olive Brown (569). T. Block with Pl. No. (minor perf. toning), tied by "Washington, DC Mar 20 1923" Duplex First Day pmk. on Reg. Worden Cover (slightly reduced), Double Circle First Day Registry pmk. on back, Fine..... (Photo)	725.00 +
1393 ★田	50c Lilac (570). Mint Block, VF .....	300.00
1394 田	50c Lilac (570). Tied by "Washington D.C. Nov 11 1922" Duplex First Day pmk. on Cover (minor cover faults), o/w Fine, Scarce .....	900.00
1395 ★田	\$1.00 Violet Black (571). Mint L. Margin Block, Fine .....	200.00
1396 田	\$1.00 Violet Black (571). Tied by "Washington D.C. Feb 12 1923" Machine Slogan First Day pmk. on Fresh Worden Cover, VF, Rare .....	4,000.00
1397 ★	\$2.00 Deep Blue (572 two). Mint, Fine.....	290.00
1398 ★田	\$2.00 Deep Blue (572). Mint Block of Six (2x3), Fine ..... (Photo)	580.00
1399 ★	\$5.00 Carmine & Blue (573). Mint, VF..... (Photo)	375.00
1400 ★	\$5.00 Carmine & Blue (573). Mint Block with Pl. No., natural gum bends, one stamp tiny gum disturbance, Fine .....	1,500.00
1401 ★	1c-10c 1923-26 Rotaries (578, 579, 581-591). F-VF Sets .....	334.50

1402 ★田	1c-10c, 1923 Issue (581, 582, 584-591). Blocks, most with two Stamps Mint, 7c h.r., 8c adherence specks on gum & two stamps small faults, o/w Fine Lot ..... (Photo Ex)	884.00
1403 ★田	2c Carmine (583). Two Cpl. Mint Sheets of 100, VG-F.....	540.00
1404 田	3c-10c 1923 Issue (584-587, 591). Tied by Washington, D.C. Machine Slogan on Duplex <b>First Day</b> pmks. on Separate Covers, F-VF Lot .....	335.00
1405 田	7c-10c 1923 Issue (588-591). Blocks or Pl. No. Blocks (7c, 8c, Latter selvedge slightly reduced), tied by Washington, D.C. Duplex <b>First Day</b> pmks. on Separate Covers, F-VF Lot .....	317.50 +
1406 ★田	2c Carmine, Rotary (595). Block, B. Pair Mint, T. Pair barest trace of hinging, VF .....	750.00
1407 田	1c Green, Coil (597). Pair, R. perfs. touch to barely in, tied by "Washington D.C. Jul 18 1923" Machine Slogan <b>First Day</b> pmk. on Fresh Cover, Fine .....	450.00
1408 田	2c Carmine, Coil (599). Tied by "Washington D.C. Jan 15 1923" Machine Slogan <b>First Day</b> pmk. on Ward Cover, slight soiling, <b>One of 37 Prepared</b> (According to 1987 Scott F.D.C. Catalogue), Fine, Rare..... (Photo) Scott F.D.C.	600.00
1409 田	1c-10 1923-25 Coils (600-606). Pair except No. 600 <b>Strip of Four</b> , Nos. 602, 606 singles, each tied by Machine Slogan or Duplex Washington, D.C. <b>First Day</b> pmks. on Separate Covers, F-VF Lot....	462.50

## HARDING — WHITE PLAINS ISSUES

1410 田	2c Harding (610). Tied by "Marion Ohio Sep 1, 1923" Machine <b>First Day</b> pmk. on Linn Cacheted "Mourning" Cover, VF, Scarce... .. (Photo)	E.VIII
1411 ★田	2c Harding (610-612). Blocks, Two of Each, All Mint but two stamps each Nos. 610 & 611, F-VF.....	302.00
1412 田	2c Harding (610-612). Five <b>First Day</b> Covers, all but one Washington, D.C., comprising Two No. 610 Single (One Marion, Ohio), Block No. 610, No. 611, No. 612, F-VF Lot .....	312.50 +
1413 ★	2c 1923-27 Commems (610, 627, 643). Cpl. Sheets (most Mint) except No. 643 Part Sheet of 81, Few s.e.'s lightly hinged or h.r., VG-F Lot .....	571.50
1414 ★	2c Harding, Imperf. (611). 20 Mint Horiz. Pairs, also incl. Mint Vert. Pair, VF.....	504.00
1415 ★田	2c Harding, Imperf. (611). Cpl. Matched Set of Arrow & Center Line Blocks, All Mint but one Arrow Block, VF.....	310.00
1416 ★田	2c Harding, Imperf. (611). Mint Block of 32 (4x8), VF .....	384.00
1417 ★田	2c Harding, Imperf. (611). Mint R. Pl. No. 15027 Block of Six & Mint R. Margin Block of Six, also incl., No. 610 Mint R. Pl. No. 14861 Block of Six, VF.....	252.00
1418 田	2c Harding, Imperf. (611). Two Horiz. Pairs, tied by Washington D.C. & Summit, N.J. Machine <b>First Day</b> pmks. on Separate Ward & Worden Covers respectively, VF.....	200.00
1419 ★田	2c Harding, Rotary (612). Mint B.R. Pl. No. 14996 Block, Fine.... .. (Photo)	350.00
1420 田	1c-5c Huguenot-Walloons (614-616). Two Cpl. Sets on separate covers tied by Mayport, Fla. & Philadelphia, Pa. <b>First Day</b> pmks., Fine Lot.....	280.00
1421 田	1c-5c Huguenot-Walloons (614-616). Three Cpl. Sets, tied by Albany, N.Y., May-Port, Fl. & Washington, D.C. Duplex or Machine <b>First Day</b> pmks. on Nine Covers, F-VF Lot .....	397.50

1422 ★田	<b>1c-5c 1924-25 Commems (614-621). Blocks, Most Stamps Mint, two No. 617 lightly hinged, Nos. 614 &amp; 615 disturbed o.g., One No. 621 small toning speck, o/w F-VF Sets</b> .....	618.00
1423 ★田	<b>1c-5c 1924-25 Commems (614-621). Blocks, Several Stamps Mint, One No. 616 tiny thin, o/w F-VF Sets</b> .....	618.00
1424 ★	<b>1c Lexington-Concord (617). Two Cpl. Mint Sheets of 50, VG-F. Most Fine</b> .....	290.00
1425 ★	<b>1c Lexington-Concord (617). Two Cpl. Mint Sheets of 50, VG-F, Most Fine</b> .....	290.00
1426 ★	<b>1c, 2c Lexington-Concord (617, 618). Cpl. Sheets of 50, most stamps Mint, F-VF (premium for one 2c Pl. No. Block not counted due to reinforcement in selvage)</b> .....	781.00
1427 田	<b>1c-5c Lexington-Concord (617-619). Three Cpl. Sets, tied by Cambridge, Mass., Concord, Mass. or Lexington, Mass. First Day pmks. on Three Separate Covers, F-VF Lot</b> .....	435.00
1428 田	<b>1c-5c Lexington-Concord (617-619). Three Cpl. Sets, tied by Boston, Mass., Cambridge, Mass. &amp; Washington, D.C. Machine or Duplex First Day pmks. on Nine Covers, F-VF Lot</b> .....	377.50
1429 田	<b>1c-5c 1925 Commems (617-619, 620, 621). Cpl. Sets, Each Set Tied on a Separate Cover by respectively Cambridge, Mass April 4, 1925 &amp; Minneapolis, Minn. May 18, 1925 First Day pmks., F-VF</b> .....	200.00
1430 ★田	<b>2c Norse-Americans (620). Mint Arrow and Double Pl. No. Block of Eight, F-VF</b> .....	250.00
1431 ★田	<b>2c Norse-Americans (620). Mint Arrow &amp; Double Pl. No. Block of Eight, F-VF</b> .....	250.00
1432 ★田	<b>2c, 5c Norse-Americans (620, 621). B. Margin Blocks, B. Pairs Mint, VF Set</b> .....	130.00
1433 田	<b>13c Green (622). Block, tied by "North Bend, Oh. Jan 11 1926" First Day duplex pmk. on Fresh Worden Cover, F-VF, 500 Known</b> .....	350.00
1433A ★田	<b>17c Black (623). Cpl. Mint Sheet of 100, VG-F</b> .....	2,700.00
1434 ★	<b>2c White Plains Souv. Sheet (630). Mint, minor natural selvage wrinkle, F-VF</b> .....	500.00
1435 ★	<b>2c White Plains Souv. Sheet (630). Fine</b> .....	500.00
1436 ★	<b>2c White Plains Souv. Sheet (630). Stamps Mint, faults in selvage, centered to L. (nearly all perfs. clear)</b> .....	500.00
1437 ★	<b>2c White Plains Souv. Sheet, Dot Over "S" (630 var). Mint, very faint overall toning &amp; spot of printing ink in B. selvage, o/w VF</b> .....	525.00
1438 ★	<b>2c White Plain Souv. Sheet, Dot Over "S" (630 var). H.r., small faults mostly in selvage, o/w Fine</b> .....	525.00

## 1926-1931 ISSUES

1439 ★田	<b>1c-30c 1926-31 Issues (632-634, 635-642, 692-694, 696, 697, 700). Blocks, incl. Extra Blocks 9c, 13c (Diff Shades), B. Pairs Mint, F-VF</b> .....	313.20
1440 田	<b>½c-10c 1926 Issue (632-634, 635-642, 653). Pl. No. Blocks except ½c, 1½c, 4c, 8c, 9c reduced selvage, tied by Washington, D.C. First Day pmks. on Separate Covers, F-VF Set</b> .....	732.50 +
1441 ★	<b>2c Carmine, Ty. II (634A). T.L. Pl. No. 19744 Single, lightly hinged, tiny natural inclusion, VF</b> .....	350.00
1442 田	<b>2c 1927 Commems (643 two, 644). Former tied by Albany or Troy N.Y. First Day pmks. on Separate Kurkjian Covers (depicting Battle of Saratoga &amp; Surrender of Burgoyne respectively), Latter tied by Alburg &amp; Albany R.P.O. First Day pmk. to "Sera" Cover (identical to Kurkjian's Saratoga Cover except for addressee), F-VF, Unusual</b> .....	330.00
	..... Scott F.D.C.	

1443 ★	<b>2c 1927-29 Commems (644, 645, 654, 657). Cpl. Mint Sheets, No. 654 separations &amp; faults in selvedge (affecting side Pl. No. Block of Six), o/w VG-F Lot.....</b>	809.00
1444 ★	<b>5c Aeronautics (650). Cpl. Mint Sheet of 50, incl. "Prairie Dog" flaw, one row perfs. close o/w F-VF .....</b>	544.50
1445 ☒	<b>2c Edison (654-656, Seven First Day Covers, incl. No. 654 Orange N.J. June 5 (Cacheted), Menlo Park N.J. June 5 (Machine &amp; Hand-stamp), Wash. D.C. June 6 (Cacheted) U.S.S. Arkansas June 6, No. 655 Block, Wash D.C. June 11, &amp; No. 656 Strip of Four, Wash D.C. June 11, one Menlo Park with corner perf. fault, No. 654 Wash. D.C. perfs. just in at T., o/w F-VF Lot.....</b>	256.00 + Scott F.D.C.
1446 ★	<b>1c-10c Kans. Ovpts. (658-668). Mint, F-VF Set.....</b>	230.00
1447 ★田	<b>1c-10c Kans. Ovpts. (658-668). Mint Blocks (single 8c small gum glaze spot), VG-F Set .....</b>	(Photo Ex) 920.00
1448 ★田	<b>1c-10 Kans. Ovpts. (658-664, 666-668). Mint Blocks except 5c h.r., few values perfs. close, 10c trivial perf. fault, o/w Fine Lot.....</b>	810.00
1449 ☒	<b>1c-10c Kans. Ovpts. (658-668). Cpl. Set, tied by "Washington May 1 1929" Duplex First Day pmks. on single Nickels Cover, F-VF.....</b>	(Photo) 800.00
1450 ★	<b>1c-10c Kans.-Nebr. Ovpts. (658-679). Cpl. Sets, lightly hinged, F-VF.....</b>	(Photo Ex) 501.00
1451 ★	<b>1c-10c Kans.-Nebr. Ovpts. (658-679). No. 675 trivial adherence on gum, few tiny thins incl. Nos. 665, 666 &amp; 674, o/w VG-F Sets .....</b>	501.00
1452 ★	<b>1c-10c Kans.-Nebr. Ovpts. (658-679). Few with h.r., No. 668 single nibbed perf., No. 678 small translucency &amp; disturbed o.g. (these cat. \$53.50), o/w F-VF Sets .....</b>	501.00
1453 ★田	<b>7c Kans. Ovpt. (665). Mint B.R. Pl. No. 18740 Block, light crease in selvedge, perfs. close .....</b>	400.00
1454 ★田	<b>1c-10c Nebr. Ovpts. (669-679). Blocks, Majority Mint, 7c tiny adherence on gum of one stamp, perfs. touch to barely clear on few, o/w Fine Set .....</b>	(Photo Ex) 1,084.00
1455 ★	<b>2c 1930-31 Commems (682, 683, 688-690). Cpl. Sheets of 100 (most stamps Mint) except No. 689 is Part Sheet of 81, some separations (affecting few Pl. No. Blocks in selvedge), few s.e.'s small faults, o/w VG-F Lot .....</b>	660.40
1456 ★田	<b>11c-50c 1931 Issue (692-701). Pl. No. Blocks. 11c, 14c, 15c, 25c-50c Mint, one 14c natural translucent spot, F-VF Set .....</b>	(Photo Ex) 714.50
1457 ☒	<b>11c-50c 1931 Issue (692-701). Cpl. Set, tied by Washington, D.C. First Day pmks. on Separate Matched Covers, 17c &amp; 25c with Blue Green Aug. 1, 1931 First Flight Cachet, 50c light cover crease not affecting stamp or pmk., o/w F-VF.....</b>	(Photo Ex) 1,990.00
1458 ★田	<b>13c-20c 1931 Issue (694, 695, 699). Cpl. Mint Sheets of 100, 13c selvedge faults affecting Pl. No. Block, o/w VG-F.....</b>	1,785.50
1459 ★田	<b>14c-25c 1931 Issue (695, 697, 699). Cpl. Mint Sheets of 100, 17c with portion of selvedge missing (not affecting Pl. No. Block), one 14c thin, o/w VG-F Lot.....</b>	2,037.50
1460 ★田	<b>50c Lilac (701). Cpl. Mint Sheet of 100, some separations (not affecting Pl. No. Block, Fine.....</b>	(Photo) 5,580.00

## BICENTENNIAL ISSUE — TO DATE

1461 ★	<b>½c-10c Bicentennials (704-715). Cpl. Sheets of 100</b> (most stamps Mint), 8c no side selvage, some selvage faults or separation (few reenforced, most not affecting Pl. No. Blocks), some perfs. close to touch (especially on 10c), o/w F-VF Lot...	3,603.96
1462 ★	<b>3c, 5c Olympics (718, 719).</b> 3c part sheet of 80, 5c Cpl. Sheet of 100, Mint, perfs. close few rows, o/w Fine.....	529.00
1463 ☒	<b>1c, 3c Souv. Sheets (730, 731).</b> Two of each, tied by "Chicago, Ill. Aug. 25 1933" <b>First Day</b> pmk. on Cacheted cards (10 x 7"), couple incl faults, one No. 730 overall toning, o/w VF Lot ..... Scott F.D.C.	800.00
1464 ★	<b>1c, 3c Souv. Sheets (730, 731, 735, 750, 751).</b> Mint, No. 730 light crease, o/w VF .....	142.50
1465 ★	<b>1c, 3c Souv. Sheets (730, 731, 735, 750, 751), VF</b> .....	142.50
1466 ★	<b>1c, 3c Souv. Sheets (730, 731, 735, 750, 751).</b> No. 750 small thin in margin, o/w VF.....	142.50
1467 ★	<b>1c-10c Parks (740-749). Cpl. Sheets of 50</b> (most stamps Mint), 2c, 5c tiny hinge reenforcement in selvage (not affecting 5c Pl. No. Block), F-VF .....	895.30
1468 ★	<b>1c-10c Parks (740-745, 747-749).</b> Over 600 Mint Stamps in Cpl. Sheets or Pl. No. Blocks of 36 (minus s.e.'s), 36 to 288 of each, Virtually F-VF.....	<b>E.IX</b>
1469 ★	<b>1c-16c Farleys (752-771).</b> Approx. 1,000 stamps, incl. some Pl. No. Blocks of Six, Nearly all in Blocks or Position pieces, from 8 to 268 of each, Virtually all F-VF.....	2,293.90
1470 ★	<b>1c-16c Farleys (752-771). Cpl. Uncut Sheets of Nine Panes to 400</b> Stamps as Appropriate; some with tape staining at edge (No. 771 repaired tear in selvage, stain affects two stamps), few separations reinforced by hinge, o/w VF Set .....	<b>E.XVI</b>
1471 ★田	<b>½c-\$5.00 Presidentials (803-834). Blocks,</b> Nos. 832-834 are Center Line Blocks, Nearly All Mint (incl. 30c-\$5.00 values), few lower values with small faults, o/w F-VF..... <b>(Photo Ex)</b>	910.72
1472 ☒	<b>½c-\$5.00 Presidentials (803-834).</b> Cpl. Set of Pl. No. Blocks, tied by Machine <b>First Day</b> pmks. on Separate Matched Covers with Matching Red, White & Blue Printed Cachets, also incl. No. 832 Block on First Day Cover and No. 832b Pl. No. Block on Art Craft First Day Cover, several Plate No. Blocks with reduced selvage, o/w F-VF Lot .....	571.15 +
1473 ★田	<b>½c-\$5.00 Presidentials (803-808, 810-834). Pl. No. Blocks,</b> incl. extra 24c, Virtually All Mint (incl. \$2.00 & \$5.00), \$1.00 Stamp Mint (selvage slightly reduced), F-VF ..... <b>(Photo Ex)</b>	1,145.75
1474 ★田	<b>5c-30c Presidentials (810-823, 825, 826, 829, 830). Cpl. Mint Sheets of 100</b> except 25c Mint part Sheet of 50, few faults affecting Pl. No. Blocks incl. 16c, 21c, o/w VG-F Lot .....	3,064.15
1475 ★田	<b>\$1.00, \$2.00 Presidentials (832, 833). Mint Double Pl. No. Blocks</b> (hinged in selvage only), also incl. No. 832 Center Line & R. Arrow Blocks, latter stamps Mint (hinged in selvage only), F-VF Lot .....	371.00
1476 ★	<b>\$1.00-\$5.00 Presidentials (832-834),</b> Mint, \$5.00 tiny natural gum skips, F-VF .....	171.00
1477 ★田	<b>\$1.00-\$5.00 Presidentials (832-834). Mint Center Line Blocks,</b> F-VF..... <b>(Photo Ex)</b>	822.50

1478 ★田	<b>\$1.00-\$5.00 Presidentials (832-834). Mint Double Pl. No. Blocks, VF..... (Photo Ex)</b>	872.50
1479 ★田	<b>\$1.00-\$5.00 Presidentials (832-834). Double Pl. No. Blocks (last two with Arrows), Stamps Mint, last two selvedge faults, Stamps F-VF.....</b>	872.50
1480 ★	<b>\$1.00-\$5.00 Presidentials, Hamilton (832-834, 1053). Mint, VF.....</b>	266.00
1481 ★	<b>\$2.00 Presidential (833). Mint Arrow &amp; Double Pl. No. Block (F22121, 22122F), tiny gum skips, VF.....</b>	185.00
1482 ★田	<b>\$5.00 Presidential (834). Center line Block, B. Pair Mint, VF.....</b>	600.00
1483 ★	<b>\$5.00 Presidential, Hamilton (834, 1053 three). Latter Mint, F-VF.....</b>	410.00

1484 ★	<b>1c-10c Famous Americans (859-893). Cpl. Mint Sheets of 70, F-VF Set, Most VF.....</b>	3,182.20
--------	--	----------

1485 ★	<b>1c-10c Famous Americans (859-867, 869-872, 874-892). Cpl. Mint Sheets of 70, one each except No. 880 (two) &amp; Nos. 879, 881, 886 (five each), No. 882 fault in selvedge affecting Pl. No. Block (cat. \$14.00), o/w F-VF Lot.....</b>	1,619.17
1486 ★	<b>5c Overrun Countries (909-921). Three Sets of Cpl. Mint Sheets, also incl. 53 Sheets of 12 diff. Countries (From one to seven of each, incl. Korea with "Korpa" var.), Virtually all F-VF.....</b>	E.XI
1487 ★	<b>5c Overrun Countries (909-921). Four Sets of Cpl. Mint Sheets, F-VF.....</b>	E.X
1488 ★	<b>5c Overrun Countries (909-921). Four Sets of Cpl. Mint Sheets, F-VF.....</b>	E.X
1489 ★田	<b>\$5.00 Hamilton (1053). T.L. Pl. No. 25367 Block, Stamps Mint, VF..... (Photo)</b>	500.00

## AIR POST

1490 ★田	<b>6c Orange (C1). Block, B. Pair Mint, T. Pair lightly hinged, Extremely Fine..... (Photo)</b>	480.00
1491 ∞	<b>6c Orange (C1). Two Singles &amp; Pair on Three Reg. Covers, all with additional postage franking, Fine Lot.....</b>	195.00
1492 ★	<b>6c-24c 1918 Air Post (C1-C3). Mint, 6c natural gum crease, F-VF Set, also incl. Mint Nos. C7-C9, C10a, C20-22, Pl. No. Block of Six of No. C9, Used Nos. C4-C6 (C4 thin spot, cat. \$20.00), &amp; FDC No. C10, o/w F-VF Lot.....</b>	751.50
1493 ★	<b>6c-24c 1918-23 Air Post (C1-C6). Cpl. Sets, Nos. C2 &amp; C4 Mint, No. C5 gum disturbed from hinge removal, F-VF.....</b>	845.00
1494 ∞	<b>6c-24c 1918-23 Air Post (C1-C6). Cpl. Sets on Four Flight Covers, incl. Nos. C1-C3 on two 1929 First Flight Covers from Miami to the Canal Zone, &amp; Nos. C4-C6 on two 1925 Covers from Cleveland to Elizabeth, N.J. incl. Special Delivery str. line marking, No. C4 perfs. in at L., o/w F-VF Lot.....</b>	E.VIII
1495 ∞	<b>6c-24c 1918-23 Air Post (C1, C3, C4, C6). Ten Stamps on Eight Covers (two legal-size), some s.e.'s, some with additional franking, mixed quality, G-F.....</b>	E.V
1496 ★	<b>16c Green (C2). Three Wide Margins, tiny natural inclusion, Fine....</b>	160.00
1497 ★田	<b>16c Green (C2). Block, B. Pair Mint, T. Pair lightly hinged, VF..... (Photo)</b>	640.00
1498 ∞	<b>16c Green (C2). Three on separate Reg. covers, Fine Lot.....</b>	210.00

1499	<b>24c Carmine Rose &amp; Blue, Center Inverted (C3a). Position 68, Mint, Wonderfully Fresh, Fine &amp; Choice Example of this World Renowned 20th Century United States Rarity, which was last offered by us in our 225th Sale of the Theodore A. Stevens Collection, This is also the First Never Hinged No. C3a to come to market in a number of years..... (Photo Front Cover)</b>	115,000.00
------	--	------------

1500 ★田 24c Carmine Rose & Blue (C3), Mint Block, trivial inclusion one stamp, F-VF ..... 640.00

1501 ★田 24c Carmine Rose & Blue (C3). Mint Arrow, Double "Top" & Double Pl. No. Block of 12, trifle heavy natural gum creases, couple trivial inclusion & toning specks, o/w F-VF.....(Photo) 2,850.00

1502 ★田 8c Dark Green (C4). Block, B. Pair Mint (light owner's handstamp on reverse), T. Pair lightly hinged, VF..... 180.00

1503 田 8c Dark Green, 16c Dark Blue (C4, C5). Two & three respectively on Five Covers (Three Reg.), additional franking incl. Nos. 617-621, VG-VF ..... 290.00 +

1504 田 8c-24c 1923 Air Post (C4-C6). Cpl. Set, Used with Nos. 653, 674 & C9 (last two pinholes), all tied by Registry Ovals on 1½c on 1c Green Entire (U495) Jan. 10, 1930 First Flight Cover betw. Canal Zone & Uruguay; also incl. Nos. C7-C9 on 1927 Reg. Cover to Newfoundland (First Day of New Air Mail Rate of 10c per ½ oz.), F-VF Lot.....(Photo) 130.50 +

1505 田 8c-24c 1923 Air Post (C4-C6). Used on separate Reg. covers with additional franking, C4 rounded corner, o/w VG-F..... 155.00

1506 ★田 16c Dark Blue (C5). Block, lightly hinged, VF.....(Photo) 640.00

1507 ★田 24c Carmine (C6). Block, lightly hinged, one stamp minor inclusion, Extremely Fine.....(Photo) 800.00

1508 ★田 10c-20c Maps (C7-C9). Mint T. Pl. No. Blocks of Six, F-VF Set.... 310.00

1509 ★田 10c-20c Maps (C7-C9). Mint Side Pl. No. Blocks of Six, F-VF Set. 310.00

1510 ★田 10c-20c Maps (C7-C9). Cpl. Mint Sheets of 50. 10c corner selvedge faults (not affecting Pl. No. Blocks), VG-F ..... 1,298.00

1511 田 10c-20c Maps (C7, C8, C9 two). Cpl. Set, tied by Wash. D.C. duplex First Day pmks. on Separate Covers, also incl. No. C9 First Day Cover with N.Y. pmk., F-VF Lot ..... 380.00

1512 ★田 10c-50c Maps, Trans-Pacific (C7-C9, C20-C22). Mint Blocks, F-VF Sets, one No. C22 tiny natural inclusion, F-VF ..... 226.00

1513 ★ 10c-80c 1926-52 Air Post (Betw. C7-CE2). 340 Nearly All Mint Stamps, 13 diff. in quantities of from one to 72, incl. several Pl. No. Blocks, Virtually all F-VF..... E.XI

1514 ★田 10c Lindbergh (C10). L. Pl. No. 18997 Block of Six, F-VF..... 200.00

1515 ★ 10c Lindbergh, Booklet Pane (C10a). Mint, VF ..... 120.00

1516 ★ 10c Lindbergh, Booklet Pane (C10a). Cpl, Mint Unexploded Booklet of Two Panes, VF ..... 240.00 +

1517 田 10c Lindbergh, Booklet Pane (C10a). Tied with No. 645 by Cleveland May 26, 1928 First Day pmk. on cacheted Reg. Cover to Wash. D.C.; Cleveland & Wash. Backstamps, VF .....(Photo) 900.00

1518 田 10c Lindbergh, Booklet Pane (C10a). Tied by "Cleveland Midwestern Philatelic Sta. May 26 1928" First Day pmk. on legal size Cover, Fine .....(Photo) 900.00

1519 田 10c Lindbergh, Booklet Pane (C10a). Centered to B.L., Fine for this, tied by "Washington D.C. May 26, 1928" First Day pmks. on legal size Cover, Scarce.....(Photo) 925.00

1520 ★田 65c Graf Zeppelin (C13). Mint Block, VF .....(Photo) 1,800.00

1521 ★田 65c Graf Zeppelin (C13). Mint Block, one stamp trivial gum disturbance, Fine.....(Photo) 1,800.00

1522 65c Graf Zeppelin (C13). N.Y. pmk., VF .....(Photo) 250.00

1523 ★ 65c-\$2.60 Graf Zeppelins (C13-C15). \$1.30 lightly hinged, 65c trivial thins, o/w VF Set.....(Photo) 2,450.00

1524 ★	<b>65c-\$2.60 Graf Zeppelins (C13-C15).</b> Cpl. Set, h.r., \$1.30 slight margin thin, o/w F-VF ..... <b>(Photo)</b>	2,450.00
1525 ★	<b>65c-\$2.60 Graf Zeppelins (C13-C15).</b> Fresh, 65c & \$2.60 h.r., all with small faults, o/w VF Set..... <b>(Photo)</b>	2,450.00
1526 ☒	<b>65c-\$2.60 Graf Zeppelins (C13-C15).</b> Cpl. Set, tied by neat double oval reg. cancels on Roessler Covers, cancelled on reverse by "Washington D.C. Apr 19 1930" Double Circle reg. <b>First Day</b> pmks., VF ..... <b>(Photo)</b>	5,250.00
1527 ☒	<b>65c-\$2.60 Graf Zeppelins (C13-C15).</b> Cpl. Set, tied on Separate Matching Cacheted Zeppelin Flight Cards or Covers, 65c & \$1.30 on Cards, latter with Handrawn Cartoon-like Drawing on back Showing Map & Zeppelin Flight Path, \$2.60 on Cover with Similar Handrawn Card Enclosure, VF ..... <b>(Photo)</b>	1,775.00
1528 ☒	<b>65c-\$2.60 Graf Zeppelins (C13-C15).</b> Cpl. Set, Tied on Two Flight Covers & one Postal Card, Appropriate Zeppelin Cachets & Markings, VF ..... <b>(Photo)</b>	1,775.00
1529 ☒	<b>65c-\$2.60 Graf Zeppelins (C13-C15).</b> Cpl. Set, tied on Separate Cacheted Zeppelin Flight Cards or Covers, 65c on 1c Green Postal Card (UX27) franked with an additional No. 634, F-VF ..... <b>(Photo)</b>	1,775.00
1530 ☒	<b>65c-\$2.60 Graf Zeppelins (C13-C15).</b> Cpl. Set, Tied by N.Y. pmks. on Picture Post Card & Two Flight Covers, Appropriate Zeppelin Cachets & Markings, No. C15 envelope seam toning on back, o/w F-VF Lot ..... <b>(Photo)</b>	1,775.00
1531 ☒	<b>65c-\$2.60 Graf Zeppelins (C13 two, C15).</b> Tied by New York, N.Y. Apr 1930 duplex pmk. on legal size Cacheted Flight cover, appropriate markings, F-VF ..... <b>(Photo)</b>	1,400.00
1532 ★田	<b>\$1.30 Graf Zeppelin (C14).</b> Mint Block, couple light natural gum bends, VF ..... <b>(Photo)</b>	4,000.00
1533 田	<b>\$1.30 Graf Zeppelin (C14).</b> B. Margin Block with Pl. No., Neat Boxed Virginia Beach, Va. cancels, partial separation hinge reinforced, faint thin spots, F-VF Appearance ..... <b>(Photo)</b>	2,700.00
1534 ☒	<b>\$1.30 Graf Zeppelin (C14).</b> Tied by New York Machine Slogan pmk. on 1930 Cacheted Flight Cover to Germany, Fine ..... <b>(Photo)</b>	600.00
1535 ☒	<b>\$1.30 Graf Zeppelin (C14).</b> Tied by New York Slogan Machine pmk. on Cacheted Flight Cover to Spain, all appropriate markings, Fine ..... <b>(Photo)</b>	600.00
1536 ☒	<b>\$1.30, \$2.60 Graf Zeppelin (C14, C15).</b> Tied by New York Apr. 1930 Duplex pmk. on Cacheted legal size Flight Cover, F-VF <b>(Photo)</b>	1,400.00
1537 ☒	<b>\$1.30, \$2.60 Graf Zeppelin (C14, C15).</b> Tied by New York, N.Y. May 1930 duplex pmk. on Cacheted Flight Cover, all appropriate markings, Fine ..... <b>(Photo)</b>	1,400.00
1538 ★田	<b>\$2.60 Graf Zeppelin (C15).</b> Block, One Stamp Mint, three with black adherence specks on gum, folded along horiz. perfs., F-VF ..... <b>(Photo)</b>	6,600.00
1539 ☒	<b>\$2.60 Graf Zeppelin (C15).</b> Tied by New York Duplex pmk. on 1930 Cacheted Flight Cover, all appropriate markings, VF.... <b>(Photo)</b>	850.00
1540 ★	<b>5c Violet (C16).</b> Cpl. Mint Sheet of 50, one stamp faulty, several rows of perfs. telescoped (neither of which affect Pl. No. Block), o/w Fine ..... <b>(Photo)</b>	610.00
1541 ★	<b>50c Chicago Zeppelin (C18 two).</b> Mint, one tiny natural gum skips, F-VF ..... <b>(Photo)</b>	220.00
1542 ★田	<b>50c Chicago Zeppelin (C18).</b> Mint Block, trifle heavy natural gum bends, T. Pair natural gum skip, T.L. stamp tiny natural inclusion, VF..... <b>(Photo)</b>	440.00

1543 ★田	<b>50c Chicago Zeppelin (C18). Block, B. Pair Mint, T. Pair lightly hinged, one stamp tiny thin, o/w F-VF.....</b>	440.00
1544 ★田	<b>50c Chicago Zeppelin (C18). Mint Block, natural gum skips, R. perfs. close.....</b>	440.00
1545 ㊞	<b>50c Chicago Zeppelin (C18). Beautiful Margins &amp; Centering, tied on Cover with Printed Silver Zeppelin Cachet &amp; Purple Century of Progress Cachet, Extremely Fine, Choice.....</b>	125.00
1546 ㊞	<b>50c Chicago Zeppelin (C18). Tied by "Akron Ohio Oct. 4, 1933" Machine First Day pmk. on Cacheted Zeppelin Flight Cover, VF..... (Photo)</b>	425.00
1547 ㊞	<b>50c Chicago Zeppelin (C18). Tied by "Akron Ohio Oct. 4, 1933" First Day pmk. on Cacheted Zeppelin Flight Cover, VF..... (Photo)</b>	425.00
1548 ㊞	<b>50c Chicago Zeppelin (C18). Tied by Chicago "Century of Progress, World's Fair" Machine Slogan pmk. on Cacheted Zeppelin Flight Cover, VF.....</b>	125.00
1549 ㊞	<b>50c Chicago Zeppelin (C18). Two, Tied by Chicago pmks. on separate Flight Covers (One with Additional Franking), Appropriate Zeppelin Cachets &amp; Markings, VF.....</b>	190.00 +
1550 ㊞	<b>50c Chicago Zeppelin (C18). Tied by "New York, N.Y. Oct. 2, 1933" First Day pmk. on Flight Cover, Appropriate Zeppelin Cachets &amp; Markings, minor cover corner creases (not affecting stamp or markings), o/w VF.....</b>	275.00
1551 ㊞	<b>50c Chicago Zeppelin (C18). Tied by "New York, N.Y. Oct. 2, 1933" First Day pmk. on Cacheted Flight Cover, Fine.....</b>	275.00
1552 ㊞	<b>50c Chicago Zeppelin (C18). Tied by "New York, N.Y. Oct. 2, 1933" Machine First Day pmk. on Fresh Cacheted Zeppelin Flight Cover, Fine.....</b>	275.00
1553 ㊞	<b>50c Chicago Zeppelin (C18). Tied by "Akron, Ohio Oct 4 1933" First Day pmk. on Cacheted Flight Cover, couple small scuffs in address area, o/w Fine.....</b>	425.00
1554 ㊞	<b>50c Chicago Zeppelin (C18). Tied by "New York, NY Oct 2, 1933" First Day Machine pmk. on Cacheted Cover (not flown), faint cover seam toning, o/w Fine.....</b>	275.00
1555 ㊞	<b>50c Chicago Zeppelin (C18). Horiz. Pair, tied by New York Machine pmk. on 1933 Cacheted Flight Cover, VF.....</b>	190.00 +
1556 ㊞	<b>50c Chicago Zeppelin (C18). Three, slightly overlapping, tied by New York Machine pmk. on 1933 Cacheted Flight Cover, one stamp minor wrinkle, o/w F-VF..... (Photo)</b>	285.00 +
1557 ㊞	<b>50c Chicago Zeppelin (C18). Vert. Pair &amp; Single, tied on Cacheted Zeppelin Flight Cover, VF..... (Photo)</b>	315.00
1558 ㊞	<b>50c Chicago Zeppelin (C18). Block, Tied by N.Y. pmk. on Flight Cover, appropriate Zeppelin Cachets &amp; Markings, VF..... (Photo)</b>	380.00 +
1559 ㊞	<b>50c Chicago Zeppelin (C18). Block, tied by New York Oct 1933 duplex pmks. &amp; Red Cachet on Flight Cover, F-VF..... (Photo)</b>	525.00 +
1560 ㊞	<b>50c Chicago Zeppelin (C18). B. Block with Pl. No. 21171, tied by Oct. 1933 Machine pmk. on Cacheted Zeppelin Flight Cover, Fine..... (Photo)</b>	525.00 +
1561 ㊞	<b>50c Chicago Zeppelin (C18). Three Covers, Two Diff. Cacheted Century of Progress Flights &amp; Cacheted May 11, 1936 Hindenburg First Flight, F-VF.....</b>	375.00
1562 ㊞	<b>50c Chicago Zeppelin (C18). Two Flight Covers, incl. Horiz. Pair (small scuffs one stamp) tied by Akron, O. Machine pmk. on 1933 Cacheted Flight Cover, also Single tied by New York Machine pmk. on 1936 Cacheted Flight Cover (First Flight of Hindenburg), Fine Lot</b>	285.00 +
1563 ㊞	<b>50c Chicago Zeppelin (C18). Two Flight Covers, incl. one Single, other Horiz. Pair, tied by Akron, Ohio Machine pmks. to Separate Cacheted Flight Covers, Fine Lot.....</b>	285.00 +

1564	☒	<b>50c Chicago Zeppelin (C18).</b> Three Cacheted Flight Covers, Diff. Towns & Flight Legs, Fine Lot .....	375.00
1565	☒	<b>6c Dull Orange (C19).</b> Tied by "N.Y. JUN 30 1934" <b>First Day</b> Machine pmk. on Cover, Centered to T., Fine for this, Scarce .....	(Photo) 650.00
1566	★田	<b>20c-50c Trans-Pacific (C20-C22).</b> Mint Blocks & Pl. No. Blocks of Six, usual light natural gum skips & bends, 50c Pl. No. Block natural narrow selvedge, 20c selvedge reduced, F-VF Sets.....	459.50
1567	★田	<b>20c-50c Trans-Pacific (C20-C22).</b> Pl. No. Blocks of Six, 25c & 50c Mint (two 50c stamps with narrow natural gum skip), 25c F-VF, others VF.....	337.50
1568	★田	<b>20c-50c Trans-Pacific (C20-C22).</b> Cpl. Mint Sheets of 50, perfs. close few rows (mostly No. C20), o/w F-VF Set .....	1,679.50
1569	★田	<b>50c Trans-Pacific (C22).</b> Mint B.R. Pl. No. 21628 Block of Ten, also incl. Nos. C20 & C21 Mint Blocks with Pl. Nos., Blocks of Nos. C20-C22 on Separate Cacheted <b>First Day Covers</b> (No. C20 with S.F. First Day pmk.) & Nos. C21 & C22 Singles on First Flight Cover, VF.....	444.50
1570	★田	<b>30c Trans-Atlantic (C24).</b> Cpl. Mint Sheet of 50, VG-F.....	929.00
1571	★田	<b>30c Trans-Atlantic (C24).</b> Cpl. Mint Sheet of 50, short tear in selvedge affecting Pl. No. Block, o/w VG-F.....	929.00
1572	★	<b>6c-30c 1941 Air Post (C25-C30).</b> Cpl. Mint Sheets of 50, one each except 15c Two Sheets (both with faults in selvedge, one affecting Pl. No. Block), o/w F-VF .....	816.00
1573	★田	<b>6c-50c 1941 Air Post (C25-C31).</b> Mint Pl. No. Blocks, F-VF Set....	181.50
1574	★田	<b>50c Orange (C31).</b> Cpl. Matched Sets of Mint Pl. No. 22778 & 22779 Blocks (Eight Pl. No. Blocks), VF .....	880.00
1575	★田	<b>50c Orange (C31).</b> Cpl. Matched Sets of Mint Pl. No. 22778 & 22779 Blocks (Eight Pl. No. Blocks), VF .....	880.00
1576	★田	<b>50c Orange (C31).</b> Cpl. Matched Sets of Mint Pl. No. 22778 & 22779 Blocks (Eight Pl. No. Blocks), VF .....	880.00
1577	★田	<b>50c Orange (C31).</b> Cpl. Matched Sets of Mint Pl. No. 22778 & 22779 Blocks (Eight Pl. No. Blocks), VF .....	880.00
1578	★田	<b>50c Orange (C31).</b> Cpl. Matched Sets of Mint Pl. No. 22778 & 22779 Blocks (Eight Pl. No. Blocks), VF .....	880.00
1579	★田	<b>50c Orange (C31).</b> Cpl. Matched Sets of Mint Pl. No. 22778 & 22779 Blocks (Eight Pl. No. Blocks), four with natural gripper breaks, o/w F-VF .....	880.00
1580	★田	<b>50c Orange (C31).</b> Cpl. Matched Sets of Mint Pl. No. 22778 & 22779 Blocks (Eight Pl. No. Blocks), four with natural gripper breaks, o/w F-VF .....	880.00
1581	★田	<b>50c Orange (C31).</b> Cpl. Matched Sets of Mint Pl. No. 22778 & 22779 Blocks (Eight Pl. No. Blocks), four with natural gripper breaks, o/w F-VF .....	880.00
1582	★田	<b>50c Orange (C31).</b> Cpl. Matched Sets of Mint Pl. No. 22778 & 22779 Blocks (Eight Pl. No. Blocks), three with natural gripper breaks, o/w F-VF .....	880.00
1583	★田	<b>50c Orange (C31).</b> Cpl. Matched Sets of Mint Pl. No. 22778 & 22779 Blocks (Eight Pl. No. Blocks), two with natural gripper breaks, another selvedge corner slightly diagonal, o/w F-VF .....	880.00
1584	★田	<b>50c Orange (C31).</b> Ten Mint Pl. No. Blocks, Seven Diff. Nos. or Pos., several with natural gripper breaks, o/w F-VF Lot.....	1,100.00
1585	★田	<b>50c Orange (C31).</b> Ten Mint Pl. No. Blocks, Seven Diff. Nos. or Pos. several with natural gripper breaks, o/w F-VF Lot.....	1,100.00
1586	★田	<b>50c Orange (C31).</b> Ten Mint Pl. No. Blocks, Four Diff. Nos. or Pos. several with natural gripper breaks, o/w F-VF Lot.....	1,100.00

1587 ★田	<b>50c Orange (C31). 12 Pl. No. Blocks</b> , Several Mint, Six Diff. Nos. or Pos., several with natural gripper breaks or minor selvage soiling, o/w F-VF Lot.....	1,320.00
1588 ★田	<b>50c Orange, 80c Hawaii (C31 nine, C46 eight). Pl. No. Blocks</b> , Several Diff. Nos. or Pos. Some Mint, most with faults (generally selvage faults), couple of latter offset on back, Stamps Mostly F-VF (Stamps cat. \$1072.00).....	1,490.00
1589 ★田	<b>80c Hawaii (C46). Cpl. Matched Sets of Mint Pl. No. 24592 &amp; 24593 Blocks</b> (Eight Pl. No. Blocks), VF.....	500.00
1590 ★田	<b>80c Hawaii (C46). Cpl. Matched Sets of Mint Pl. No. 24592 &amp; 24593 Blocks</b> (Pl. No. Blocks), VF.....	500.00
1591 ★田	<b>80c Hawaii (C46). Cpl. Matched Sets of Mint Pl. No. 24592 &amp; 24593 Blocks</b> (Eight Pl. No. Blocks), VF.....	500.00
1592 ★田	<b>80c Hawaii (C46). Cpl. Matched Sets of Pl. No. 24592 &amp; 24593 Blocks</b> (Eight Pl. No. Blocks), Four Mint, F-VF.....	500.00
1593 ★田	<b>80c Hawaii (C46). Cpl. Matched Sets of Pl. No. 24592 &amp; 24593 &amp; 24594 Blocks</b> (12 Pl. No. Blocks), All Mint but one of last, VF.....	750.00

## SPECIAL DELIVERY — PARCEL POST ISSUES

1594 ★	<b>10c 1885-1914 Special Deliveries (E1-E3, E7, E9). O.g., No. E3</b> Mint, couple with h.r., F-VF Lot.....	900.00
1595 ★	<b>10c Blue (E2). Fresh, o.g., h.r., Fine</b> , also incl. Used No. E4, VF... ..	267.50
1596 ★田	<b>10c Orange (E3). Mint L. Margin Block</b> , Fresh & Fine.....(Photo)	750.00
1597 ★	<b>10c Orange (E3). B. Impt. &amp; Pl. No. 552 Strip of Four</b> , minor separation, Fresh, T. & L. perfs. touch to just in, Scarce.....(Photo)	1,200.00

1598 ★田	<b>10c Orange (E3). B. Impt. &amp; Pl. No. 73 Block of Eight</b> , Exceptionally Fresh, Full o.g., Stamps Never Hinged, but some expert light perf. rejoining along two vert. rows of perfs., couple light natural paper wrinkles, L. perfs. touch to barely in, Very Rare & Handsome.....(Photo)	7,250.00
---------	---	----------

1599 ★	<b>10c Blue (E4). B. Pl. No. Single</b> , natural translucency, small but trifle heavy gum crease, o/w Fine.....(Photo)	725.00
1600 ★	<b>10c Pale Ultramarine (E10). Mint, VF</b> .....(Photo)	325.00
1601 ★	<b>10c Pale Ultramarine (E10). H.r., Fine</b> .....(Photo)	325.00
1602 ★田	<b>10c Ultramarine, Pale Ultramarine (E11). Former Aniline, Mint L. &amp; B. Pl. No. Blocks of Six</b> , Diff. Nos., single of former tiny red mark on face, Fresh & Fine.....	400.00
1603 田	<b>10c Gray Violet (E12). Tied by "Washington, D.C. Jul 12, 1922"</b> Machine Slogan <b>First Day</b> pmk. on Worden Cover, light soiling, light cover crease barely affects additional 2c franking, o/w Fine.....(Photo)	550.00
1604 ★田	<b>10c-60c Special Deliveries (E12, E14-E23). Mint Pl. No. Blocks of Six or Four</b> as appropriate, F-VF.....	478.25
1605 田	<b>15c Orange (E13). Two</b> , tied by "Washington, D.C. Apr 11 1925" Duplex <b>First Day</b> pmks. on Separate Covers, light soiling, one stamp trivial corner perf. crease, other perfs. close at L., o/w Fine Lot.....	550.00
1606 田	<b>10c-20c 1925-27 Special Deliveries (E13-E15). Singles</b> except No. E15 is Pl. No. Block, each tied by Washington, D.C. Duplex <b>First Day</b> pmk. on Separate Covers, No. E13 few trivial nibbed perfs., No. E14 cover soiling, o/w F-VF Lot.....	525.00 +
1607 ★	<b>5c Red Brown (J18). Well-centered</b> , Fresh, o.g. (slightly disturbed), light crease, o/w VF, with P.F. Certificate..... (Photo)	200.00
1608 ★	<b>2c-\$2.00 Offices in China (K1-K16). H.r., most with small thins</b> , o/w VG-F Lot..... (Photo Ex)	E.IX

1609 ★	<b>2c-\$2.00 Offices in China (K1-K18, K8a, K11a).</b> Cpl. Set, h.r., Nos. K17 & K18 VG, Others F-VF..... (Photo Ex)	2,057.50
1610 ≡	<b>24c Offices in China (K11).</b> In at B., tied by light oval U.S. Postal Agency Shanghai Registry pmk. on 1919 pink cover to Chicago, part of backflap cut out, o/w Fine.....	<b>E.V</b>
1611 P	<b>1c-\$20.00 Officials, Plate Proofs on Card (O1P4-O93P4).</b> Fresh, VF Set..... (Photo Ex)	1,247.00
1612 P	<b>1c-\$20.00 Officials, Plate Proofs on Card (O1P4-O93P4).</b> Cpl. Set, Fresh, F-VF, Virtually All VF..... (Photo Ex)	1,247.00
1613 P	<b>1c-\$20.00 Officials, Plate Proofs on Card (O1P4-O93P4).</b> Cpl. Set of All Depts. & Values, some with faults (several with filled thins), o/w F-VF Lot.....	1,247.00
1614	<b>1c-90c Officials (Betw. O1-O126).</b> Stock of Approx. 1700 Mostly Used Stamps, Virtually All 1c-90c Nos. represented (no dollar value State Dept.) in quantities from one to over 50 of each, incl. Blocks, Cancels, Shades, etc., also some lesser value "Specimen" Ovpts. & some misc. proofs, quality varies, but generally a F-VF Stock, Valuable Lot.....	<b>E.XVI</b>
1615	<b>1c-90c Officials (Betw. O3-O89).</b> 107 Used Stamps Selected For Cancellations, incl. Reds, Blues, Stars, Leaf, Geometrics, Better Values, etc., Very Handsome Lot.....	<b>E.XI</b>
1616 P	<b>1c-10c Executive, Large Die Proofs (O10P1-O14P1).</b> 2c is hybrid, Die Sunk on 3½x4" Cards, Fresh, VF Set.....	625.00
1617 P	<b>1c-90c Treasury, Small Die Proofs (O72P2-O82P2).</b> On Small Gray Cards from a Roosevelt Album, Fresh, VF Set..... (Photo Ex)	770.00
1618	<b>Officials, Four Fancy Cancels,</b> Nos. O3, O20, O83 & O107, incl. Three Fancy Geometrics & Beautiful Intricate Floral Type Cancel in Purple on No. O3, Pretty Lot..... (Color Plate)	<b>E.V</b>
1619 ★	<b>5c-25c 1865-80 Newspapers (PR1, PR2, PR4-PR8).</b> Also incl. extra No. PR7, three with light toning, one with small thin spot, o/w F-VF	640.00
1620 ★	<b>5c-25c 1865-75 Newspapers (PR2b, PR4a, PR4b, PR5-PR7).</b> Also incl. extra No. PR6, Plate Proof No. PR6P4, last with tiny scuff, Nos. PR5 & PR7 with faults, o/w F-VF.....	405.00
1621 ★	<b>1c-\$100.00 1875-97 Newspapers (Betw. PR9-PR125).</b> Stock of 201 Nearly All Unused Stamps, some o.g., mixed quality, G-VF.....	2,762.00
1622 ★	<b>60c-\$50.00 1885-97 Newspapers (PR86, PR87, PR89, PR120, PR124).</b> Part to Full o.g., couple with h.r., F-VF.....	255.00
1623 ★	<b>10c-25c Postal Savings (PS11, PS12, S1, S2).</b> Mint Cpl. Sheets of 100, also incl. No. S1 Part Sheet of 80 (separations), VG-F Lot.....	657.10
1624 ★	<b>50c Ultramarine (PS13).</b> Cpl. Mint Sheet of 100, F-VF.....	894.00
1625 ★	<b>\$1.00 Gray Black (PS14).</b> Cpl. Mint Sheet of 100, trivial inclusion one stamp, F-VF.....	1,646.00
1626 ★	<b>\$5.00 Sepia (PS15).</b> Cpl. Mint Sheet of 25, natural gum skips & wrinkles, perms. close one row, o/w F-VF.....	1,405.00
1627 ★	<b>\$5.00 Sepia (PS15).</b> Cpl. Mint Sheet of 25, natural gum skips & wrinkles, perms. close one row, o/w F-VF.....	1,405.00
1628 ★	<b>Bicycle Mail Route, 25c Green, Retouched Die, Complete Pane of Six Imperf. Between (12L2a).</b> Mint, couple separations, few natural gum bends, trifle heavy on one stamp, VF.....	195.00 +
1629 ★	<b>1c-\$1.00 Parcel Post (Q1-Q12).</b> Cpl. Set, some h.r., Fine..... (Photo Ex)	1,068.50
1630 ★田	<b>10c-25c Special Handling (QE1-QE4).</b> Pl. No. Blocks of Six, 25c minor separation hinge reinforced, F-VF Set.....	410.00
1631 ≡	<b>10c-25c Special Handling (QE1-QE4).</b> Singles except No. QE1 is T. Block with Pl. No., tied by Washington, D.C. Duplex First Day pmks. on Separate Covers (first three are No. U522 entires), Fine Set	375.00 +

1632 ★	<b>1c-25c Parcel Post Dues (JQ1-JQ5).</b> 2c, 10c, 25c Mint, 2c reperfed at B., o/w F-VF Set.....	325.50
--------	---	--------

## REVENUE ISSUES

### FIRST ISSUE

1633	<b>1c Express, Imperf., Part Perf. (R1a, R1b). Horiz. Pair of Former, Vert. Pair &amp; Vert. Strip of Five of Latter,</b> neat ms. cancels, each with small faults, o/w VG-VF .....	465.00
1634	<b>1c Playing Cards (R2c). Horiz. Pair,</b> Gorgeous Deep Rich Color, neat ms. cancel, partial separation hinge reinforced, Fine (cat. as singles)..... (Photo)	200.00
1635 田	<b>1c Proprietary (R3c). Blocks of 35, 21, Four &amp; Single,</b> All with "Ruth & Fleming, Baltimore" Printed cancels, ten with s.e., VG-F Lot.....	E.VI
1636	<b>3c Proprietary, Part Perf. (R18b). Vert. Pair,</b> embossed & light ms. cancels, B. stamp light crease & tiny margin tear, o/w F-VF, <b>One of Only Five Recorded Multiples,</b> with P.F. Certificate .....	450.00
1637	<b>10c Bill of Lading, Inland Exchange, Imperfs. (R32a, R36a). Vert. Pair &amp; Vert. Strip of Three of Former, Horiz. Pair of Latter,</b> Large Margins to cut in, ms. cancels, strip of three small faults, Scarce (Especially R36a Pair) .....	570.00
1638	<b>10c-\$2.00 First Issue, Imperfs. (Betw. R32a-R82a).</b> 13 Diff., All with Large to Huge Margins, neat ms. cancels, Better Items incl. Nos. R32a (Red ms. cancel), R61a, R72a & R82a, VF-Extremely Fine .....	330.50
1639	<b>25c Bond, Imperf. (R43a). B. Margin Horiz. Pair,</b> Three Large to Huge Margins, Ample to just barely touched at one point at T., neat ms. cancel, L. stamp tiny sealed margin tear, o/w F-VF, <b>Largest Recorded Multiple,</b> Scarce .....	300.00
1640	<b>25c Bond, Imperf. (R43a). Four Horiz. Pairs,</b> Ample to Huge Margins (except Two Pairs slightly in on one side), Affixed to Partly Printed 1863 Deed (Stamps Uncancelled), all with small faults (mostly creases, some from document file folds), o/w F-VF, <b>Rare, Pair is the Largest Known Multiple for this Stamp &amp; Very Few Pairs Have Been Recorded</b> .....	1,200.00
1641 田	<b>25c Entry of Goods (R45c). Block,</b> neat ms. cancel, s.e. at B., two minor faults, o/w Fine, <b>One of Only Two Recorded Blocks,</b> Listed but Unpriced in Scott, with P.F. Certificate..... (Photo)	—
1642	<b>30c Inland Exchange, Imperf., Part Perf. (R52a, R52b).</b> Large to Immense Margins, neat ms. cancels, Extremely Fine, also incl. another No. R52b, Unused, o.g., VF.....	115.00
1643	<b>30c Inland Exchange, Part Perf., Imperf. Vertically (R52b var).</b> Immense Side Margins, neat ms. cancels, VF, Not Listed in Scott Part Perforate, Imperf. Vertically, with P.F. Certificate .....	40.00+
1644	<b>50c Conveyance, Imperf. (R54a). T. Margin Horiz. Pair,</b> Huge Margins, ms. cancel, Extremely Fine.....	50.00
1645 田	<b>50c Conveyance, Imperf. (R54a). Block,</b> Large to Immense Margins Showing 4mm of Next Stamps at R., neat ms. cancel, light crease betw. T. & B. Pairs (barely touches design of B. Pair), o/w Extremely Fine .....	250.00

1646	<b>50c Passage Ticket, 60c Inland Exchange, Imperfs. (R61a, R64a). Horiz. Pairs, Clear to Huge Margins, ms. cancels, former couple creases, latter with faint crease, F-VF Appearance .....</b>	<b>350.00</b>
1647	<b>70c Foreign Exchange, Imperf. (R65a). Three Huge Margins, Ample to barely touching at R., Handstamp cancel &amp; bit of ms., light natural paper wrinkles, Scarce..... (Photo)</b>	<b>300.00</b>
1648	<b>\$1.60 Foreign Exchange, Imperf. (R79a). Huge Margins, Appears Unused, but ms. cancel removed, with P.F. Certificate which states "with a painted in surface scrape" which is very expertly done &amp; barely noticeable, it covers a tiny scuff present above the Shoulder area at R., Still Extremely Fine Appearing..... (Photo)</b>	<b>E.VIII</b>
1649	<b>\$2.00, \$3.00 First Issue, Imperfs. (R82a, R85a, R86a). Ample to Huge Margins, neat ms. cancels, VF Lot .....</b>	<b>250.00</b>
1650	<b>\$5.00 Charter Party, Imperf. (R88a). Three Immense Margins Showing Bit of Next Stamp at T., Clear to Ample at L., ms. cancel, VF.....</b>	<b>225.00</b>
1651	<b>\$5.00 Probate of Will, Imperf. (R92a). Large to Huge Margins, neat ms. cancel, faint crease &amp; tiny thin, VF Appearance .....</b>	<b>(Photo) 375.00</b>
1652	<b>\$10.00 Charter Party, Imperf. (R93a). Large Margins, neat ms. cancel, VF.....</b>	<b>(Photo) 350.00</b>
1653	<b>\$10.00 Conveyance, Imperf., T. Frame Line Slightly Doubled (R94a var). Large to Huge Margins, neat ms. cancel, VF .....</b>	<b>70.00 +</b>
1654	<b>\$10.00 Conveyance, Imperf., Perforated (R94a, R94c). Former Unused, Three Large to Huge Margins, Ample to Large at R., latter neat ms. cancel, VF.....</b>	<b>120.00</b>
1655	<b>\$15.00 Mortgage, Imperf. (R97a). Margins to just touching at T., neat 1863 ms. cancel, faults, Fine Appearance .....</b>	<b>E.VI</b>
1656	<b>\$15.00-\$50.00 First Issue (R97c, R100c two, R101c two). Neat ms. cancels, Diff. Shades of \$25.00 &amp; \$50.00, F-VF Lot .....</b>	<b>430.00</b>
1657	<b>\$20.00 Conveyance, Imperf. (R98a). Reconstructed Block (Two Horiz. Pairs), Margins to just touching, neat ms. cancels, T. Pair very faint crease, B. Pair tiny scissors cut betw. stamps, o/w Fine.....</b>	<b>260.00</b>
1658 田	<b>\$20.00 Conveyance, Imperf. (R98a). Block, Margins to slightly in, ms. cancel, faults, Fine Appearance, One of Ten Recorded Blocks ..</b>	<b>300.00</b>
1659	<b>\$50.00 USIR, Imperf. (R101a). Horiz. Pair, Large to Immense Margins, Deep Rich Color, ms. cancels, L. stamp light crease, R. Stamp Extremely Fine "Gem"..... (Photo)</b>	<b>325.00</b>
1660	<b>\$50.00 USIR, Imperf. (R101a). Three Horiz. Strips of Three, Large Margins to cut in, Used with \$10.00 Conveyance (R94c) on April 5, 1864 Large (24½x18") Vellum Deed (Purchase of land in Penn. Oil Fields for \$240,000.00 by Howe's Eddy Oil Co.), stamps with small faults (mostly creases from document file folds), Scarce &amp; Impressive Document .....</b>	<b>1,475.00</b>
1661	<b>\$50.00 USIR (R101c). Horiz. Pair, Light Green Shade, neat 1871 ms. cancels, Fine .....</b>	<b>190.00</b>
1662	<b>\$200.00 Green &amp; Carmine, USIR (R102c). Gorgeous Deep Rich Colors, neat ms. cancel, couple faint creases &amp; natural inclusion, o/w VF.....</b>	<b>(Photo) 550.00</b>
1663	<b>\$200.00 Yellow Green &amp; Scarlet, USIR (R102c). Fresh Bright Colors, Light Blue Double Oval Handstamp cancels, couple partly nibbed perfs. &amp; very faint pressed out vert. crease, o/w VF, Hand-some .....</b>	<b>(Photo) 550.00</b>
1664	<b>\$200.00 Yellow Green &amp; Scarlet, USIR (R102c). Fresh Bright Colors, neat ms. cancel, couple faint creases &amp; tiny trivial margin tear, VF Appearance.....</b>	<b>(Photo) 550.00</b>

1665	<b>\$200.00 Yellow Green &amp; Scarlet, USIR (R102c).</b> Fresh, Bright Colors, neat ms. cancel, scissors separated blunting some B. perfs., o/w VF.....	550.00
1666	<b>\$200.00 Green &amp; Carmine, USIR (R102c).</b> Rich Colors, neat ms. cancel, tiny thin & couple short perfs., o/w Fine.....	550.00
1667	<b>\$200.00 Green &amp; Carmine, USIR (R102c).</b> Rich Colors, neat ms. cancel, very faint pressed out crease, Fine Appearance.....	550.00
1668	<b>\$200.00 Green &amp; Carmine, USIR (R102c).</b> Gorgeous Deep Rich Colors, Neat Handstamp cancels, small faults incl. small sealed tear, Fine Appearance.....	550.00
1669	<b>First Issue Imperf. Pairs, 1862-71, 22 Diff., Better Items incl. Nos. R19a, R40a, R49a, R50a, R52a, R72a, R78a &amp; R98a, Huge Margins to slightly in, ms. cancels, faults (small on several), o/w VG-VF Lot.</b>	1,413.00
1670 田	<b>First Issue Imperf. Blocks, 1862-71, Blocks of Nos. R7a, R42a &amp; R89a, Large Margins to cut in, ms. cancels, faults, VG-F Appearance, \$5.00 Block One of Four Recorded</b> .....	785.00
1671	<b>First Issue Revenues, 1862-71, 270 Stamps, Many Diff., some duplication, Better Items incl. Nos. R65b, R73c, R74a two, R74c (punch cancel), R77c four, R79c two, R80c, R85a two, R86a two, R87c four, R88a, R90c four, R91a two, R94a, R101a two, R101c four, etc., extremely mixed condition, G-VF Lot.....</b>	4,976.91
1672	<b>First Issue Revenue Multiples, 1862-71, 151 Multiples incl. Strips &amp; Blocks of Various Sizes, 66 Diff. Stamps, Better Items incl. Pairs of Nos. R40a, R49a three, R47c, R50a two, R52a, R57a &amp; R57c (Both Horiz. Strips of Four), R59a (Horiz. Strip of Seven), R76c, R87c, R88c (Horiz. Strip of Four), R92c, R93c &amp; Block of No. R24b; also incl. Some Unused o.g. Blocks, extremely mixed condition, G-VF Lot.....</b>	3,635.75
1673 P	<b>First, Second Issue Plate Proofs on Card or India, Nos. R91P4 &amp; R96P4 (Both Fine +) &amp; R111P3 (VF).....</b>	315.00
1674	<b>First-Third Issue Revenues, 1862-72, Couple Thousand Stamps in Hingeless Stock Book &amp; on Stock Sheets, extensive duplication, Many Better Items incl. Nos. R1a Pair, R13b, R17c four, R18b two, R21c two, R32a six, R52a Pair, R72a Two Pairs, R74c, R82a Pair, R97c, R100c, R126, R149 two, also incl. some Proprietaries, Narcotics, Customs Fee Stamps (incl. Nos. RL1-RL8), a few M &amp; M's, several documents &amp; approx. 200 First Issue Revenues with punch cancels (not counted but incl. 50 No. R62c &amp; Six No. R76c), extremely mixed condition, G-VF Lot.....</b>	9,172.25

## SECOND AND THIRD ISSUES

For 50c Trans.-Miss. (Scott No. 291) used as Revenue on Stock Certificate please see Lot No. 1250.

1675 E	<b>\$25.00 Blue, Second Issue State Coat of Arms Plate Essay on Card (Turner 78-A). Horiz. Pair, VF.....</b>	E.VII
1676 P	<b>3c-50c Second, Third Issue, Plate Proofs on India, Card (R105P3, R111P4, R115P3, R139P4). 3c &amp; 20c Horiz. Pairs, 15c Horiz. Strip of Four &amp; Single of 50c; B. margins of multiples close or barely touching, 3c Pair faint crease, o/w F-VF Lot.....</b>	315.00
1677	<b>60c, 70c Blue &amp; Black (R116, R117). Horiz. Strip of Three &amp; Horiz. Pair respectively, former neat ms. cancels, partial separation of R. stamp (hinge reinforced), latter Handstamp Cancel, one with tiny pinhole, perfs. touch to barely in, Scarce Multiples.....</b>	285.00
1678	<b>\$10.00 Blue &amp; Black (R128). Four, neat ms. cancels, Fine.....</b>	400.00
1679	<b>\$20.00 Blue &amp; Black (R129). Neat ms. cancel, small faint corner crease, Fine Appearance..... (Photo)</b>	300.00
1680	<b>\$20.00 Blue &amp; Black (R129). Neat ms. cancel, faint thin, Fine Appearance.....</b>	300.00

1681 田	<b>\$2.00 Vermilion &amp; Black (R145). Block</b> , Deep Rich Colors, neat ms. cancels, one stamp light natural wrinkle, Fine & Handsome, <b>One of Only Seven Recorded Blocks</b> .....	140.00
1682	<b>\$10.00 Green &amp; Black (R149)</b> . Exceptionally Well-centered, neat ms. cancel, Extremely Fine .....	85.00
1683	<b>\$20.00 Orange &amp; Black (R150)</b> . Neat ms. cancel, VF, with P.F. Certificate .....	375.00
1684	<b>Second-Third Issue Revenues</b> , 1871-72, 53 Stamps, 22 Diff., also incl. Eight Multiples & Some Misc. State & Federal Revenues plus some misc. U.S. Postage Stamps, Better Items incl. Nos. R106, R113 two, R116 three, R119, R126 two, R149, Pairs of Nos. R145 & No. R147 (two each), extremely mixed condition, G-VF Lot .....	1,543.00
1685	<b>Revenues on Document</b> , 1862-71, 49 Stamps Used on Ten Deeds or Mortgages, Highlights incl. R70c Block of Eight, R90c, R94c two, R98a Horiz. Strip of Three & R100c, also incl. <b>Nast Revenue Catalog</b> , Oscar Scarlet Revenue "Cyclopedia" (unbound pages & in poor condition) & Some Revenues on Checks, VG-VF Lot .....	653.75
1686	<b>50c Green &amp; Black on Green Paper (RB8b)</b> . Blue Starkey & Palen Handstamp cancel, Fresh, couple thin spots, centered to T.L., perfs. barely in at T. ....	E.VIII
1687	<b>Cancellations</b> , 1862-75, 27 Items incl. "Japan" on R68c, Walker & Taylor Printed Cancel (Inverted) on No. RB1a, Printed cancel on No. RB6a, Fancy Red Printed Monogram cancel on No. RB12b, total of 12 Printed Cancells, F-VF Strikes .....	E.VII

### EMBOSSSED REVENUE STAMPED PAPER

1688	<b>Three Pence "Pine Tree" Mass. Colonial Embossed Revenue Stamped Paper (RM3)</b> . Sharp Clear Impression on 1756 Partly Printed Writ of Attachment (7½x12¼"), VF .....	110.00
1689 P	<b>Four Pence, Almanac Colonial "Embossed" Revenue Stamped Paper, Plate Proof on Laid Paper (RM16P)</b> . Die 175, thins & light overall soiling, o/w Fine, Scarce.....	E.VIII
1690 P	<b>One-Half Penny, Pamphlets &amp; Newspaper Colonial "Embossed" Revenue Stamped Paper, Plate Proof on Laid Paper (RM18P)</b> . Horiz. Pair, Dies 56 & 57, stamps faded, hinge thin at extreme T. (far from stamps), Scarce .....	E.IX
1691 P	<b>One Penny, Pamphlets &amp; Newspaper Colonial "Embossed" Revenue Stamped Paper, Plate Proof on Laid Paper (RM19P)</b> . Die 174, Fresh, "Inland Revenue 24 Aug 88" Handstamp on back, VF, Scarce .....	E.XI
1692	<b>Six Pence, Die B, Colonial Embossed Revenue Stamped Paper Overstruck with Great Britain Two Shilling Six Pence, Die D, Embossed Revenue, Cut Square (RM26 var)</b> . Sharp Clear Impressions of Both Stamps, Fresh, 40x47mm, tiny trivial thin speck, VF, <b>All Overstrikes are Scarce</b> (Basic Six Pence "America" on Document cat. \$2,000.00).....	E.XI
1693	<b>One Shilling, Colonial Embossed Revenue Stamped Paper (RM27)</b> . Sharp Clear Impression on Feb. 1, 1766 handwritten Quebec Court Order (commanding Provost Marshall to form a Jury Pool for upcoming court case), 8¼x13", some splitting along folds & tear through stamp all professionally mended, o/w VF, Scarce.....	1,000.00

1694	<b>Two Shilling, Die A, Colonial Embossed Revenue Stamped Paper Overstruck with Great Britain Two Shilling Six Pence, Die G, Embossed Revenue, On Piece (RM29 var).</b> On Beige Paper affixed to piece of parchment with usual metal staple, Clear Impressions of Both Stamps, also incl. Normal G.B. Two Shilling Six Pence for Comparison, VF, <b>All Overstrikes are Scarce</b> , (Basic Two Shilling "America" on Document cat. \$3,000.00).....	E.XII
1695	<b>Two Shilling Six Pence, Colonial Embossed Revenue Stamped Paper, On Piece (RM31a).</b> Clear Impression, Dark Blue Paper, affixed to piece of parchment with usual metal staple, toning spots, o/w VF ..	500.00
1696	<b>Two Shilling Six Pence, Colonial Embossed Revenue Stamped Paper, On Piece (RM31a).</b> Two, Clear Impressions, Beige Paper with trace of bluing (believed to be still Blue Paper), affixed to piece of parchment with usual metal staples, VF.....	1,000.00
1697	<b>Tavern-Keeper's Bond, 1832, Partly Printed Bond (7½x6¾"),</b> Required for Licensing, also incl. similar Grocer's Bond (1832) & Two Diff. Flour Inspector Printed Forms (1836 & 1842), VF.....	—

### REVENUE STAMPED PAPER

1698	<b>2c Orange, "Tapeworm" with 56 Partial Impressions, Revenue Stamped Paper (RN-A10).</b> Full Width Document dated 1867, <b>Intact!</b> Some age toning along L. margin, o/w VF, Extremely Rare & Vastly Undercataloged as Cpl. Document.....	650.00
1699	<b>2c Orange, "Good only for Receipt for Money Paid." Legend at B.L., Revenue Stamped Paper (RN-C16).</b> On James, Kent, Santee & Co. Receipt, slight soiling at R., o/w VF (Only 21 Recorded in ARA Survey) .....	100.00
1700	<b>5c Brown, Revenue Stamped Paper (RN-P2).</b> On 1871 Merchants Despatch Transportation Co. Stock Transfer Form with Agreement Clause, Exceptionally Fresh, Extremely Fine & Scarce .....	300.00
1701	<b>5c-\$1.00 Orange, Revenue Stamped Paper (RN-P5, RN-T4, RN-W2).</b> Three Diff. R.R. Bonds: <b>Flint &amp; Pere Marquette</b> with RN-W2; <b>The Rockford, Rhode Island &amp; St. Louis</b> with Three RN-P5 & One RN-T4; <b>Boston, Hartford &amp; Erie</b> with Two RN-P5 & One RN-W2; VF Lot.....	190.00
1702	<b>25c Light Orange, Revenue Stamped Paper (RN-T4).</b> On 1869 Lake Shore & Michigan Southern Railway Co. Stock Certificate in Green & Black with Three Diff. Vignettes, some very faint negligible staining, VF .....	E.VII
1703	<b>25c Orange, Revenue Stamped Paper (RN-T4, RN-U1).</b> Used on separate <b>Panama Rail Road</b> Stock Entitlement Certificates, also incl. another with 25c First Issue Revenue (R44c), stamp small faults; RN's Exceptionally Fresh & VF .....	85.00 +
1704	<b>25c Orange, Revenue Stamped Paper (RN-U1).</b> On 1872 <b>Boston, Hartford &amp; Erie Rail Road Co.</b> Stock Certificate with Vignette of Train Scene, some pinholes & light negligible soiling at R., VF .....	E.VII
1705	<b>25c Orange, Brown, Revenue Stamped Paper (RN-U1, RN-U2).</b> On 1874 <b>Dayton &amp; Michigan Railroad</b> Stock Certificate (Used) & <b>Philadelphia &amp; Reading Rail Road Co.</b> Stock Entitlement Form (Unused), also incl. <b>Chicago &amp; South Western Railway Co.</b> Stock Certificate (Unused) for 100 Shares in Green & Black with No. RN-U1 with "Stamp Redeemed" Blue Handstamp, VF.....	105.00 +

- 1706 **25c Orange, "Stamp Redeemed" Blue Handstamp, Revenue Stamped Paper (RN-U1 var).** Ten Unissued **Chicago & South Western Railway Co. Stock Certificates**, Blue & Black with Three Diff. Vignettes, each with Full Stubs & additional "Revenue Stamp Presented for Redemption" Handstamp at R., Extremely Fine & Choice (Basic Unused Stamp cat. \$35.00 each) ..... 350.00+
- 1707 **\$1.00 Orange, Revenue Stamped Paper (RN-W2).** Used with Two **5c Orange (RN-P5)**, both of latter on back of 1869 **Selma, Marion & Memphis Railroad Co. \$1,000.00 Bond** in Green, Black & Gold with Train Vignette, with Coupons, **Autograph Signature of Nathan Bedford Forrest** (Famous Confederate General & First Grand Wizard of the Ku Klux Klan), Extremely Fine ..... **E.XII**
- 1708 **\$1.00 Orange, Revenue Stamped Paper (RN-W2).** Used on 1871 **Toledo, Peoria & Warsaw Railway Co. \$1,000.00 Bond** in Black & Green with Train Vignette, with Coupons, some light overall toning (as often), o/w VF, Scarce ..... **E.VIII**
- 1709 **Revenue Stamped Paper, 1862-98, Attractive & Comprehensive Collection of 221 Used & Unused Items, Replete with Many Better Items such as Nos. RN-A1, B3 (two), B4, B5, B6 (three), B10 (five), B11 (Unused), B13 (two), B17b, B17c, C9, C19a, C21b, G1a, G1 with "Stamp Redeemed" (Horiz. & Vert.—Reading Up & Down), G3, P4 (two), P5 (three), V4 (two) & X5a (Parlor Car Ticket), many of the more common items incl. Beautiful Check Designs (Many in Color and/or with Attractive Vignettes), Many Western & Territorial Usages, a few with additional First Issue Revenue or Nevada State Revenue Stamps, Nearly All VF, An Excellent & Very Worthwhile Collection.....** 1,885.00+

- |        |   |                   |             |
|--------|---|-------------------|-------------|
| 1710 ★ | <b>½c-5c Black on White, Meyer Brothers Drug Co., 1898 St. Louis Provisional I.R. Labels, Cpl. Set of Ten Diff. Values, Extraordinarily Fresh, Extremely Fine &amp; Choice, Rare Set.....</b> | <b>(Photo Ex)</b> | <b>E.XV</b> |
|--------|---|-------------------|-------------|

### HUNTING PERMITS—FIREARMS TRANSFER

- 1711 ★ **\$1.00 1934 Hunting Permit (RW1).** B. Pl. No. 129200 Single, Fine ..... **(Photo)** 350.00
- 1712 ★ **\$1.00 1934-38 Hunting Permits (RW1, RW3-RW5).** Fresh, No. RW5 slightly disturbed o.g., No. RW1 trivial soiling on reverse, o/w F-VF Lot..... 925.00
- 1713 ★ **\$1.00 1939-43 Hunting Permits (RW6-RW10).** Mint, No. RW9 T. Pl. No. 149600 Single (trivial gum skips), perfs. close at R., No. RW8 couple nibbed perfs., o/w F-VF Lot ..... 460.00
- 1714 ★田 **\$5.00 1972-74 Hunting Permits (RW39-RW41).** Mint Pl. No. **Blocks of Four**, incl. extra No. RW41, F-VF..... 310.00
- 1715 **\$200.00 Dull Blue & Red, Ty. II, Unwatermarked, Firearms Transfer Tax (RY2).** Ms. initials & date handstamp cancel, affixed to 1985 Firearm Transfer Application Form, VF (cat. \$120.00 as Used Single) ..... 120.00+

- |      |   |                |          |
|------|---|----------------|----------|
| 1716 | <b>\$200.00 Dark Blue &amp; Red, Ty. I, Firearms Transfer Tax (RY2a).</b> Well-centered, some insoluble adhesive on back (does not show through on face) & several staple holes, o/w VF, The Extremely Rare "First Printing"..... | <b>(Photo)</b> | 2,000.00 |
|------|---|----------------|----------|

1717	<b>\$200.00 Dark Blue &amp; Red, Ty. I, Firearms Transfer Tax (RY2a).</b> Blue ms. cancel, affixed to 1966 Firearm Transfer Application Form, Cpl. with Photo & fingerprints, Stamp with few staple holes (as often), o/w Fine, The Extremely Rare "First Printing" (cat. \$2,000.00 Unused, Unpriced Used) .....	E.XIV
1718	<b>\$200.00 Dull Blue &amp; Red, Ty. II, Firearms Transfer Tax (RY2b).</b> Fresh, neat purple ms. cancel, faint thin spot, VF Appearance, Scarce "Second Printing" .....	(Photo) 750.00
1719 E	<b>2c-\$4.00 1936 Pitney-Bowes Co. Social Security Tax Revenue "Essays", Mint Coil Pairs, Six Diff. Values incl. Scarce \$3.00 value, VF</b> .....	(Photo Ex) —

## TAX PAID REVENUES

1720 P	<b>Alcohol Warehousing Liquor Strip Stamp, Series 1960 in Black,</b> Three Items, U.S. Internal Revenue with "Zeroes" Serial No. (Specimen), Bureau of A.T.F. Plate Proof, another with "Zeroes" Serial No. (Specimen), VF, Scarce .....	E.X
1721 P	<b>Bottled in Bond for Export Liquor Strip Stamps in Blue,</b> Three Items, Plate Proof of Smaller Size Strip, Plate Proof & "Zeroes" Serial No. (Specimen) of Larger Size Strip, VF .....	(Photo Ex) E.X
1722 P	<b>Bottled in Bond for Export, Revenue Bonded Warehouse Liquor Strip Stamps in Blue,</b> Plate Proof of Smaller Size Strip & "Zeroes" Serial No. (Specimen) of Larger Size Strip, VF .....	E.VIII
1723 P	<b>Bottled in Bond Liquor Strip Stamps in Green,</b> Three Items: Plate Proofs of Smaller & Larger Size Strips & "Zeroes" Serial No. (Specimen) of Larger Strip, VF .....	(Photo Ex) E.VIII
1724 P	<b>Bottled in Bond, Revenue Bonded Warehouse Liquor Strip Stamps in Green,</b> Plate Proof of Smaller Size Strip & "Zeroes" Serial No. (Specimen) of Larger Size Strip, VF .....	E.VIII
1725 P	<b>Liquor Strip Stamps, Bureau of A.T.F. in Red,</b> Three Items: Plate Proofs of Smaller & Larger Size Strips & "Zeroes" Serial No. (Specimen) of Larger Strip, VF .....	E.VIII
1726 P	<b>Liquor Strip Stamps, U.S. Internal Revenue in Red,</b> Plate Proof of Smaller Size Strip (Less Than ½ Pint) & "Zeroes" Serial No. (Specimen) of Larger Strip, VF .....	E.VII
1727 S	<b>Dark Blue, Distilled Spirits Stamp, Specimen on Wove,</b> "Zeroes" Serial No. (Specimen), Extremely Fine, Scarce .....	(Photo) E.IX
1728 P	<b>Dark Blue, Distilled Spirits Stamp, Plate Proof on Wove,</b> L. Margin Single with Registration Marker, Lacking Serial Nos. thus a Proof, Extremely Fine, Scarce .....	E.IX
1729	<b>Cigar Strip Stamps, 1863-64, Two Used Items:</b> Springer No. TC5 (Black, \$15 per M), damaged, <b>Rare Used</b> & No. TC11 (Green, \$8 per M, Ty. I) with Handstamp cancel, small faults; Scarce .....	E.VIII
1730	<b>Cigar Strip Stamps, 1865-1910, Mounted Collection of 98 Stamps</b> Identified by Springer Nos., some duplication, Better Items incl. Springer Nos. TC27 & TC38B (Both Lincoln Items, latter 1866 date change Handstamp Ovpt.), TC56, TC57, TC71A, Series 1878 50 Cigars on Thick Pink Paper (Unlisted Paper), TC112A, TC124C, etc., Several Other Better Denominations or Perforation Varieties, usual very mixed condition, G-F, A Useful & Desirable Lot .....	E.XII
1731	<b>Cigar Stamps, 1910-55, An Excellent Collection of 415 Stamps</b> on Manila Stock Sheets Identified by Springer Nos., a few 1917 Class Ovpts., Very Good Showing of Post 1941 Issue Stamps, F-VF, An Excellent Basic Collection Worthy of Expansion .....	E.XII

1732	<b>Cigarette Stamps</b> , 1879-1955, 269 Stamps on Manila Stock Sheets Identified by Springer Nos., Five to 100 Cigarette Denominations, Classes A & B, Some Better Items incl. Roulettes & Odd Denominations, F-VF.....	E.VIII
1733	<b>Customs Cigar &amp; Cigarette Strip Stamps</b> , 1875-95, Seven Stamps (Five Diff.); also incl. 17 Customs Cigarette Stamps, some Ovpt. for Cigars or American Goods Returned, 21 Customs or Manufactured in Bond Cigar Stamps & Six Cigarette or Small Cigars Long Strip Stamps, VG-VF.....	E.VIII
1734	<b>Distilled Spirits Bottle Strip Stamps</b> , 31 Bonded Warehouse or Distillery Bonded Warehouse Green Strip Stamps incl. some used during Prohibition & 120 Red Bottle Strip Stamps, latter wide range of users, state monopolies, a few scarcer denominations, etc., F-VF.....	E.VII
1735	<b>Distilled Spirits Cask Stamps</b> , 1868-1940, Mounted Collection of 66 Stamps, Most <b>Used</b> with only few remainders, the used stamps are repaired, varnished & tack-holed as usual, but still attractive & Scarce, Better Items incl. Series 1933 Imported Distilled Spirits, Series 1910 Class A 90 gals., Series 1872 80 gals. (both Green & Red Frames), Series 1940 30 gals. Brown, 1891 Imported Wine, 1879 Imported Liquors (perf. & rouletted) & 1875 80 gal. Rectified Spirits, extremely mixed condition as always, G-VF, A Valuable & Worthwhile Lot .....	E.XII
1736	<b>Lock Seals</b> , 25 Stamps (Two Pairs), incl. one U.S. Prohibition, Three U.S. Bureau of Industrial Alcohol, others in Five Diff. Colors, Various Series, etc., VG-VF.....	E.VII
1737	<b>Oleomargarine Process Butter &amp; Mixed Flour Stamps</b> , 124 Stamps (Virtually All Oleos with duplication), Oleos incl. Four Series 1886 & Three Series 1902, usual extremely mixed condition, G-VF Lot .....	E.VII
1738	<b>Small Cigars Stamps</b> , 1897-1955, 75 Stamps on Manila Stock Sheet Identified by Springer Nos., Included are a Number of Unlisted Roulettes, F-VF.....	E.VII
1739	<b>Snuff Stamps</b> , 1872-1955, Excellent Mounted Collection of 349 Stamps, the early oz. values in average condition, but Great Strength in Many Fine Scarce Stamps of the 1915-55 Issues, Many Paper, Perforation & Ovpt. Varieties (Several Unlisted in Springer), G-VF, Mostly F-VF, A Very Worthwhile Collection.....	E.XIII
10	<b>Special Tax Stamps</b> , 1908-51, 81 Special Tax Stamps incl. runs of Coin-Operated Amusement Devices, Billiard or Pool Rooms, Bowling Alleys, Motor Boats, long runs of Retail Dealer in Opium, etc. & Retail Liquor Dealer, also incl. 28 Earlier Special Tax Stamps (1873-85), without coupons & mostly Deats & Sterling remainders, Vast Majority F-VF.....	E.IX
	<b>Tobacco Stamps</b> , 1868-1902, A Small, but Strong Mounted Collection of 79 Small & Square Size Stamps incl. the 1868 Issue small oz. stamps (two pin-perfs.), Rare 100 lb. 1868 Issue (repaired) & Scarce ½ lb. 1872 Provisional, All <b>Used</b> & have usual faults or repairs (to be expected on higher denomination Tobacco tax paid), G-F Lot.....	E.XII
	<b>Tobacco Stamps</b> , 1909-55, A Splendid, Remarkably Clean & Fresh Mounted Collection of 378 Indian, Numeral, Adams & Foster Type stamps, Pound & Ounce Denominations, Numerous Paper Varieties, Indian Issues Well Represented, Vast Majority F-VF .....	E.XII

1743	<b>Tobacco Strip Stamps</b> , 1868-1917, Mounted Collection of 370 Stamps, ½-16 oz., Better Items incl. Springer Nos. TGI-TG14 with cat. values to \$75; Strength in 1902-1917 Issues incl. number of Very Scarce Stamps such as 16 oz. 1910 Provisional Used in <b>Manila, Philippines</b> , many paper & perforation varieties, G-VF, Vast Majority F-VF, An Excellent Lot for the Specialist!.....	<b>E.XII</b>
1744	<b>Tobacco Strip Stamps</b> (All Adams Type), 1932-55, Mounted Collection of 848 Stamps, Fresh & Clean Throughout, ¾ to 16 oz., Series 102-125, Many Paper, Shade & Perforation Varieties, duplication as always, F-VF, A Very Useful Specialist Lot .....	<b>E.XII</b>
1745	<b>Miscellaneous Tax Paid Revenues</b> , 85 Free of Tax Labels for Cigars, Cigarettes & Tobacco (less common), 31 N.R.A. Labels for Cigars, Ten later common Beer Stamps, Nine Meat Inspection Stamps, 91 Customs Baggage Labels ( <b>one with Inverted Control No.</b> ) & One 1912 U.S. Customs Tobacco Label, G-VF Lot.....	<b>E.VI</b>

## WHOLESALE

1746 ★	<b>2c Columbian, #231(23)</b> , 13 Mint, incl. Two Blocks, two stamps natural s.e., Fine.....	460.00
1747 ★	<b>2c Red Coil, Ty. II, #454(9)</b> , Mint, Fine .....	1,035.00
1748 ★	<b>2c Red Coil, Ty. II, #454(10)</b> , few small faults or imperfections, o/w Fine Lot .....	1,150.00
1749 ★	<b>1c, 3c Souv. Sheets, #730, #731, #735, #750, #751 (5 each)</b> , Mint, VF.....	712.50
1750 ★	<b>1c, 3c Souv. Sheets, #730, #731, #735, #750, #751 (5 each)</b> , Mint, few trivial margin faults, o/w VF.....	712.50
1751 ★	<b>3c Byrd Souv. Sheet, #735(22)</b> , few with trivial margin faults, o/w VF.....	495.00
1752 ★	<b>1c, 3c Souv. Sheets, #750, #751 (12 each)</b> , Virtually All Mint, a few with trivial margin faults, o/w VF .....	660.00
1753 ★	<b>1c, 3c Souv. Sheets, #750, #751 (14 each)</b> , Mint, VF .....	770.00
1754 ★	<b>1c, 3c Souv. Sheets, #750, #751 (14 each)</b> , Virtually all Mint, a couple with margin faults, o/w VF .....	770.00
1755 ★	<b>1c Souv. Sheet, #751(31)</b> , Nearly all Mint, a few with minor margin faults, o/w VF.....	480.00
1756 ★	<b>3c, 10c Souv. Sheets, #778(59), #797(238)</b> , Virtually all Mint, several with trifling margin faults, o/w VF.....	504.00
1757 ★	<b>5c Overrun Countries, #909-#921 (10 Sets of Mint Name Blocks of Ten)</b> , VF .....	1,219.80
1758 ★	<b>5c Overrun Countries, #909-#921 (10 Sets of Mint Name Blocks of Ten)</b> , VF .....	1,219.80
1759 ★	<b>5c Overrun Countries, #909-#921 (10 Sets of Mint Name Blocks of Ten)</b> , VF .....	1,219.80
1760 ★	<b>13c-31c Bicentennial Souv. Sheets, #1686-#1689 (25 Sets)</b> , VF.....	675.00
1761 ★	<b>13c-31c Bicentennial Souv. Sheets, #1686-#1689 (25 Sets)</b> , VF.....	675.00
1762 ★	<b>10c Lindbergh Booklet Pane, #C10a(9)</b> , Mint, Five are Pos. "J", VG Lot.....	1,080.00
1763 ★	<b>50c Chicago Zeppelin, #C18(4)</b> , Three Mint, gum skips, couple gum wrinkles, F-VF.....	440.00

## LARGE AND MISCELLANEOUS LOTS

1764	<b>POSTAGE</b> , 1851-67, Approx. 55 Stamps, most are either Nos. 88 or 94, balance incl. Nos. 63, 68, 71 two & 78, also incl. No. 7 tied by Red N.Y. Carrier on Cover, good variety of cancels throughout, mixed quality .....	<b>E.VIII</b>
------	---	---------------

- 1765 ★ **POSTAGE & COMMEMS**, 1851-1925, Seven Items, Comprising Unused Pair No. 219De (without gum as issued), Mint Blocks Nos. 481, 482, 484, 618, 620 (Center Line Block), & Used No. 11, F-VF Lot ..... 233.50
- 1766 ★ **COLLECTION**, 1851-1960, Several Hundred Virtually All Diff. Unused Stamps on Pages, **Many Better**, Strength in Postage & Commems, also incl. Some Air Post, Dues & Possessions, usual mixed quality, G-VF, Useful Lot ..... Approx. 11,000.00

1767 ★ **POSTAGE, COMMEMS & BACK-OF-THE-BOOK**, 1857-1936, Collection of Several Hundred in National Album, Strength in 20th Century, Better incl. Nos. 524, 547, C1-C6, C18, F1, Q1-Q9, some small faults o/w F-VF Lot ..... **E.XIV**
- 1768 **ACCUMULATION**, 1860's-1938, Several Hundred Used & Unused Stamps in Glassines & Stock Cards, **Many Better**, Highlight is 50 No. 330 Used, mixed quality, G-VF, Many F-VF, Useful Lot ..... 3,497.00
- 1769 **POSTAGE & COMMEMS**, 1869-93, 11 Stamps, 7 Diff., Used incl. Nos. 120 (Appears Unused), 134-137; Unused Nos. 239 & 240 (three of each—two of latter without gum), nearly all with faults, o/w VG-F Lot ..... **E.X**
- 1770 **POSTAGE, COMMEMS & AIR POST**, 1873-1956, Six Used & Five Unused Items, Better Items incl. Used Nos. 371 (Block), 500, Unused Nos. 1053 (Mint), C18 (Mint) & No. O24, couple used items small faults, o/w F-VF Lot ..... 875.00
- 1771 ★ **POSTAGE & COMMEMS**, 1893-1902, Ten Diff., Better Items incl. Mint Nos. 230, 231, 236, 288, 295 & 297 (last reperfed), others incl. Nos. 234 & 307, few with small faults, o/w VF Lot ..... 563.50
- 1772 ★ **COMMEMS**, 1893-1940, Collection of over 200 Diff., Better incl. Nos. 230-233, 235-237, 294-299, 323-327, 330, etc., some small faults, o/w F-VF Lot ..... **E.XI**
- 1773 ★ **COMMEMS**, 1893-1940, Collection of Several Hundred, Many Issues Represented by Single & Block, Better Singles incl. Nos. 230-238, 285-290, 294-299, 323-326, etc., also incl. Nos. 803-834, some small faults, o/w F-VF, Useful Lot... **E.XIV**

1774 ★田 **COMMEN BLOCKS**, 1893-1940, Collection of about 175 Diff. Blocks, Strength in 20th Century, Better incl. Nos. 328-330, 373 (Pl. No. Block of Six, faulty), 647, 648, etc., some small faults, o/w VG-VF Lot ..... **E.XIII**

1775 ★田 **POSTAGE & COMMEN BLOCKS**, 1893-1941, Collection of a Few Hundred Blocks, also few Pl. No. Blocks, Strength in 20th Century Better incl. Nos. 340, 346 (Mint), 550, 617-621, 803-832 (last is Center Line), several small faults, o/w F-VF, Useful Lot ..... **E.XIII**
- 1776 ★ **POSTAGE & COMMEMS**, 1895-1941, Collection of a Few Hundred, Virtually All Unused, Strength in 20th Century, Better incl. Nos. 296, 551-572, 581-591, 692-701, etc., few small faults, o/w F-VF Lot ..... **E.XII**
- 1777 ★ **COLLECTION**, 19th. & 20th., Many Hundreds of Mostly Unused Stamps in Seven Albums, Sheet Files & Metal Box, incl. Some Better Early Commem & Postage Singles, Commem & Air Post Pl. No. Blocks, also large binder of 1976 Bicentennial Covers, most F-VF ..... **E.XV**
- 1778 **FANCY CANCELS**, 19th & 20th, 37 stamps, Nearly Half are 5c Garfields, G-F ..... **E.VII**

- 1779 **COLLATERAL**, 19th & 20th, 10 Items, Comprising Photographic Essay of No. 924, Wash Drawing of American Eagle, Early Currency Essay, & Seven Large Die Essays and/or Proofs of Allegories for Stock Certificates, etc. (Six American & One Continental Bank Note Co.), all Die Sunk on Large Cards, VF, Interesting Lot ..... **E.V**

- |      |   |              |
|------|---|--------------|
| 1780 | <b>POSTAGE &amp; COMMEMS</b> , 1902-1940, Many Hundreds of Unused Stamps in Large Stockbook, Good Variety, Many Better in Quantity, Virtually All Mint, F-VF, Useful Lot..... | <b>E.XIV</b> |
|------|---|--------------|

- 1781 ★ **COMMEMS**, 1909-28, Seven Items, All Mint: Singles of No. 367, 370 & 372, Block of No. 367, Pl. No. Blocks of Six of Nos. 537, 649 & 650, F-VF ..... 331.50

- 1782 ★ **AIR POST & BACK-OF-THE-BOOK**, 1912-41, Collection of About 30 Blocks & Pl. No. Blocks, Better Blocks incl. Nos. C4, C7-C9, C21, C22, Q1-Q6, Better Pl. No. Blocks incl. Nos. C17, C31, also incl. few Singles, some small faults, o/w F-VF Lot..... **E.IX**

- 1783 ≡ **FLIGHT COVER**, 1918, AAMC #101, May 15, 1918 **First Trip** pmk. ties several 5c & 7c Washington-Franklins on Roessler "Winged Letters" Cacheted Cover, stamps small faults, cover mend at T. to enhance appearance, o/w Fine ..... **E.IV**

- 1784 ★ **AIR POST**, 1918-41, Collection of 28 Singles and 22 Blocks (Nos. C22 & CE1 are Pl. No. Blocks of Six), Many Mint, Better Singles incl. Nos. C1-C6, Better Blocks incl. Nos. C7-C12, C20-C31 less C26, few small faults incl. some better, o/w F-VF Lot..... 1,847.10

- 1785 ≡ **FIRST DAY & FIRST FLIGHT COVERS**, 1923-40, Approx. 80 Covers, Strength in First Days, Better incl. Nos. 564, 614-618, 620, 621 (Norse's Catalogue over \$400.00), 735, 750, 751, etc., few s.e.'s or small faults, o/w F-VF..... **E.XI**

- |        |  |               |
|--------|--|---------------|
| 1786 ★ | <b>ACCUMULATION</b> , Many Hundreds of Unused Stamps, incl. Some Better Commemoratives From the 1920's, Cpl. Sheets & Matched Sets of Pl. No. Blocks from the 1930's & 1940's, also incl. Stock Books, Commemorative Panels & Mint Sets, Generally F-VF..... | <b>E.XIII</b> |
|--------|--|---------------|

- 1787 ≡ **AIR POST FIRST DAY COVERS**, 1927-41, Collection of approx. 50, incl. covers franked with Singles, Pairs, Blocks, Pl. No. Block & Combination; some cachets, better incl. No. C16 (cat. \$200.00), Virtually All F-VF..... 1,509.00

- 1788 ≡ **CATAPULT COVERS**, 1929-32, Eight Cacheted Covers or Card, Most to Germany, also incl. Roessler Cover to U.S. Franked with German Postage tied by German-American Sea Post pmks., F-VF Lot **E.VIII**

- |        |  |               |
|--------|--|---------------|
| 1789 ★ | <b>FARLEYS</b> , 1935, Specialized Collection of a Few Hundred, incl. Blocks, Arrows, Centerlines, Pl. No. Blocks (Two Sets, plus many other Plates) & First Day Covers, F-VF Lot .....  | <b>E.XIII</b> |
| 1790 ★ | <b>FARLEYS</b> , 1935, Specialized Collection of a Few Hundred, incl. Pairs, Blocks, Arrows, Centerlines, Pl. No. Blocks (Eight Sets) & First Day Covers, Virtually All F-VF, Valuable Lot ...   | <b>E.XV</b>   |
| 1791 ★ | <b>ACCUMULATION</b> , 20th, Thousands of Mostly Unused Stamps in a Large Carton, Contains Much United Nations, incl. Impt. Blocks, Blocks, Sheets, FDC, Mint No. 38, Souv. Cards; U.S. incl. Sheets, Souv. Sheets, Pl. No. Blocks, Singles, Souv. Cards, FDC, Covers, etc., F-VF ..... | <b>E.XIII</b> |

1792	☞	<b>FIRST DAY COVERS</b> , 20th, Massive Accumulation of Over 5000 in Seven Boxes & a Huge Album, <b>Contains Many Better Items</b> (e.g. Two Sets of Presidentials, Several Sets of Famous Americans, Many 2c Reds, Several No. 623, etc.), incl. Blocks, Pl. No. Blocks, Coil Pairs & Strips, Booklet Panes, also incl. Thousands of Commercial, Stampless, Special Flight & Commem Covers, Some Foreign, Quantities of United Nations FDC, Postal Stationery, Commemorative Panels, Many US & UN Souv. Cards, Most Are Cacheted, Generally VF, Valuable & Useful Lot .....	E.XV
1792A		<b>COMMEMORATIVE STAMP PANELS</b> , 1972-73, Nos. 1CP-11CP, also incl. 171 Diff. U.S. Postal Service New Issue Announcements with stamps affixed & tied by <b>First Day</b> pmks. (Mar. 1, 1972-Oct. 1979), 28 Souv. Cards (Two ANA's) & Two Mint Sets of Bicentennial Souv. Sheets, VF ....	—
1793		<b>USED CUT SQUARES</b> , 47, Mostly Wells, Fargo & Co. Express cancels on Issues of 1853-1870's (many of these No. U35), but also incl. <b>Blue Chicago "Gin" Barrel</b> , Waterbury Ct. Rosette, "Ship", etc., Fine Lot.....	E.VII
1794		<b>Catalogue of the American Philatelic Association's Loan Exhibit of Postage Stamps to the U.S. P.O.D. at the World's Columbian Exposition</b> , Chicago, 1893, VF.....	E.III
1795		<b>The Philatelist's Album</b> , 1886, Ninth Edition Scott Stamp & Coin Co., an early Beginner's Album approx 6"x9", well illustrated & bound in boards, contains some stamps, also incl. <b>A Stamp Collectors Souvenir</b> , C.H. Mekeel, 1892, being a history of Philately & a compendium of better known collectors, two interesting early works, some wear, still F-VF .....	—

## U.S. POSSESSIONS

1796	★	<b>CANAL ZONE, 1924, 1c Green, Mt. Hope Ovpt. (67)</b> . Very faint overall toning (as often), R. perfs. touch, with photocopy of A.P.S. Certificate for Block from which this stamp was taken..... (Photo)	475.00
1797	★	———, <b>1924, 5c-1b Arms, U.P.U. Presentation Ovpts. (69 vars). Seven Values</b> , usual tropical o.g., 5c, 15c fault, o/w F-VF Lot, Scarce..... (Photo Ex)	1,225.00
1798		———, <b>1924, \$1.00 Violet Brown, Ty. A Ovpt. (81)</b> . Mint T. Margin Single with Half Arrow, Fine.....	325.00
1799	★	<b>DANISH WEST INDIES, 1855-1901, 1c-10c Arms, Numerals (1, 1a, 3, 16-20)</b> . All o.g. except No. 3, lightly hinged, F-VF Lot.....	766.50
1800	☞	<b>1905, 25b Ultramarine, 40b Red &amp; Gray (34, 35)</b> . Single of former, Horiz. Pair of latter, both tied by 1906 St. Thomas pmks. on Reg. Cover to <b>Holland</b> ; NY & Amsterdam backstamps; cover with faulty corner at T.L. & wax seals on reverse; Scarce Usage .....	E.VII

## PHILIPPINES

1801	★	<b>1899-1904, 2c-15c Ovpts. (214a, 217, 218, 220, 221, 227, 230, 233)</b> . Fresh, some h.r., Nos. 218 & 227 tiny thins, o/w F-VF .....	149.50
1802	★田	<b>1901, 6c Lake, Ovpt. (221). T. Margin Block</b> , Three Stamps Mint, other barest trace of hinging, VF & Choice .....	125.00

1803	★	<b>1904, \$5.00 Dark Green, Ovpt. (239)</b> . Fresh, Exceptionally Well-centered, Extremely Fine & Choice..... (Color Plate)	2,250.00
------	---	--	----------

1804 ★	1944, 6c Dark Brown, Official, "Victory" Handstamp Ovpt. (O40A). Fresh, interleaving adheres to gum as virtually always, usual minor faults incl. couple tiny margin tears, Fine Appearance, Rare, with photocopy of P.F. Certificate for Block from which this stamp was taken ..... (Photo)	3,000.00
1805 ☞	1943, 5c or 6c Golden Brown, Occupation Official Provisional Handstamp Ovpt. in Violet (NO3 var). Tied by Manila Feb 2, 1943 pmk. on Manila Cover, Handstamp Corner Card & Censor Handstamp, also incl. for comparison Normal NO3 with Printed Ovpt. on Sept 21, 1943 Cover, VF .....	E.VII
1806 ★	UNITED NATIONS, 1955, 3c-8c Anniversary Souv. Sheet, Second Printing (38 var). Mint, VF.....	325.00
1807 ★田	_____, 1951-54, 1c-\$1.00 Postage, Commems, Airm (1-24, C1-C4). 60 Mint Inscription Blocks of Four or Ten, 28 diff. from one to five of each, Virtually All F-VF.....	730.91
1808 ★	UNITED NATIONS, 1951-80's, Collection of Many Hundreds of Mint Stamps, Some Better, incl. Inscription Blocks of Four & Six, Cpl. Sheets, Miniature Sheets, Souv. Cards, Souv. Sheets, Postal Stationery, Many FDC, etc., F-VF, Useful Lot .....	E.XI

END OF SALE — THANK YOU



# UNITED STATES

## POSTAL HISTORY AND STAMPS

INDIVIDUAL REALIZATIONS ARE HAMMER PRICES. GROSS REALIZATION  
INCLUDES 10% BUYERS PREMIUM.

1	4250	65	37½	125	47½	185	62½	245	375	305	42½	365	575
2	2900	66	55	126	37½	186	55	246	500	306	140	366	800
3	350	67	220	127	140	187	45	247	52½	307	22	367	500
4	115	68	700	128	35	188	100	248	375	308	42½	368	350
5	1600	69	75	129	950	189	240	249	180	309	150	369	160
6	125	70	37½	130	40	190	47½	250	52½	310	30	370	125
7	190	71	375	131	400	191	190	251	110	311	325	371	85
8	40	72	55	132	50	192	115	252	300	312	220	372	45
9	52½	73	85	133	52½	193	135	253	625	313	70	373	800
10	170	74	140	134	200	194	325	254	100	314	70	374	900
10A	260	75	50	135	375	195	50	255	950	315	170	375	210
11	210	76	210	136	160	196	57½	256	475	316	260	376	135
12	125	77	130	137	80	197	120	257	2700	317	30	377	250
13	170	78	725	138	150	198	30	258	525	318	190	378	190
14	260	79	60	139	60	199	32½	259	75	319	115	379	350
15	250	80	32½	140	47½	200	30	260	160	320	190	380	290
16	210	81	30	141	60	201	270	261	24	321	230	381	900
17	85	82	100	142	26	202	30	262	50	322	200	382	57½
18	160	83	100C	143	100	203	170	263	105	323	90	383	26
19	135	84	50	144	30	204	160	264	75	324	160	384	105
20	180	85	52½	145	30	205	85	265	200	325	100	385	32½
21	550	86	100	146	800	206	42½	266	80	326	125	386	180
22	160	87	135	147	375	207	50	267	85	327	130	387	325
23	160	88	160	148	650	208	135	268	30	328	45	388	325
24	190	89	24	149	425	209	40	269	130	329	57½	389	170
25	52½	90	75	150	750	210	350	270	150	330	150	390	270
26	140	91	80	151	900	211	115	271	200	331	575	391	160
27	200	92	110	152	425	212	115	272	190	332	750	392	42½
28	160	93	75	153	625	213	150	273	100	333	260	393	50
29	115	94	425	154	375	214	300	274	210	334	400	394	525
30	110	95	52½	155	160	215	120	275	100	335	150	395	525
31	110	96	30	156	250	216	325	276	220	336	200	396	90
32	150	97	28	157	375	217	100	277	180	337	375	397	65
33	105	98	32½	158	1550	218	55	278	60	338	135	398	30
34	200	99	240	159	2100	219	140	279	55	339	85	399	475
35	100	100	170	160	1650	220	250	280	325	340	57½	400	525
36	450	101	95	161	900	221	40	281	220	341	45	401	375
37	240	102	100	162	850	222	55	282	28	342	65	402	260
38	thru W/D	103	37½	163	850	223	525	283	85	343	150	403	160
45		104	90	164	850	224	30	284	125	344	200	404	525
46		105	32½	165	500	225	40	285	65	345	40	405	180
47	120	106	95	166	575	226	160	286	30	346	52½	406	350
48	270	107	37½	167	575	227	75	287	45	347	210	407	500
49	270	108	85	168	1250	228	30	288	40	348	170	408	125
50	130	109	40	169	325	229	40	289	42½	349	450	409	85
51	190	110	47½	170	42½	230	160	290	40	350	450	410	85
52	135	111	150	171	240	231	75	291	37½	351	1150	411	325
53	250	112	85	172	60	232	37½	292	180	352	40	412	220
54	105	113	26	173	57½	233	52½	293	80	353	230	413	230
55	45	114	40	174	80	234	55	294	40	354	250	414	130
56	42½	115	230	175	100	235	800	295	47½	355	750	415	260
57	70	116	220	176	47½	236	250	296	90	356	850	416	115
58	80	117	550	177	85	237	260	297	85	357	240	417	115
59	75	118	32½	178	300	238	115	298	80	358	700	418	75
60	325	119	65	179	65	239	500	299	100	359	270	419	50
61	40	120	400	180	57½	240	375	300	52½	360	115	420	105
62	42½	121	325	181	65	241	180	301	170	361	190	421	240
63	130	122	1450	182	115	242	900	302	50	362	240	422	325
64	105	123	35	183	40	243	270	303	90	363	140	423	550
		124	32½	184	55	244	400	304	35	364	95	424	80

425	100	502	30	579	52½	656	125	733	250	811	675
426	22	503	32½	580	120	657	115	734	60	812	450
427	40	504	37½	581	450	658	250	735	260	813	325
428	350	505	26	582	325	659	1050	736	120	814	200
429	105	506	40	583	170	660	85	737	280	815	300
430	45	507	70	584	270	661	85	738	190	816	170
431	24	508	28	585	105	662	140	739	325	817	1100
432	100	509	525	586	250	663	290	740	100	818	1250
433	105	510	70	587	135	664	425	741	115	819	900
434	160	511	45	588	42½	665	325	742	210	820	750
435	90	512	45	589	280	666	325	743	375	821	170
436	42½	513	125	590	37½	667	450	744	425	822	260
437	24	514	52½	591	125	668	375	745	575	823	150
438	52½	515	85	592	170	669	85	746	50	824	160
439	47½	516	200	593	190	670	22	747	110	825	800
440	170	517	30	594	350	671	42½	748	55	826	150
441	42½	518	95	595	105	672	50	749	170	827	135
442	30	519	80	596	190	673	60	750	30	828	125
443	W/D	520	60	597	85	674	65	751	80	829	150
444	180	521	65	598	105	675	75	752	100	830	85
445	140	522	240	599	180	676	40	753	210	831	100
446	75	523	105	600	85	677	50	754	120	832	100
447	95	524	210	601	350	678	26	755	110	833	100
448	150	525	250	602	55	679	900	756	90	834	100
449	300	526	30	603	115	680	125	757	425	835	115
450	130	527	125	604	210	681	30	758	4250	836	150
451	55	528	105	605	950	682	700	759	475	837	60
452	240	529	700	606	4250	683	1650	760	210	838	115
453	62½	530	180	607	180	684	160	761	290	839	75
454	150	531	220	608	52½	685	26	762	85	840	95
455	105	532	80	609	100	686	62½	763	525	841	55
456	37½	533	95	610	65	687	40	764	160	842	100
457	95	534	100	611	80	688	115	765	26	843	105
458	200	535	115	612	52½	689	115	766	325	844	90
459	160	536	120	613	135	690	75	767	125	845	120
460	220	537	230	614	90	691	40	768	150	846	105
461	240	538	210	615	85	692	425	769	70	847	130
462	130	539	100	616	85	693	70	770	270	848	140
463	210	540	40	617	270	694	130	771	850	849	130
464	35	541	85	618	300	695	70	772	85	850	120
465	270	542	32½	619	115	696	28	773	65	851	85
466	1050	543	85	620	100	697	47½	774	115	852	140
467	190	544	52½	621	42½	698	75	775	105	853	65
468	55	545	180	622	170	699	40	776	105	854	28
469	250	546	35	623	52½	700	45	777	70	855	50
470	160	547	95	624	28	701	26	778	65	856	47½
471	300	548	22	625	32½	702	32½	779	70	857	125
472	67½	549	20	626	95	703	75	781	190	858	260
473	90	550	80	627	240	704	130	782	85	859	375
474	42½	551	60	628	35	705	230	783	550	860	625
475	210	552	120	629	45	706	135	784	70	861	110
476	42½	553	52½	630	16	707	65	785	425	862	150
477	47½	554	90	631	115	708	180	786	180	863	120
478	65	555	150	632	95	709	170	787	85	864	30
479	240	556	40	633	200	710	160	788	40	865	325
480	60	557	85	634	220	711	135	789	160	866	52½
481	65	558	140	635	160	712	220	790	65	867	130
482	85	559	85	636	160	713	125	791	210	868	80
483	350	560	80	637	200	714	325	792	240	869	65
484	90	561	375	638	95	715	350	793	40	870	170
485	180	562	450	639	26	716	475	794	475	871	125
486	90	563	400	640	375	717	190	795	125	872	425
487	325	564	220	641	32½	718	150	796	60	873	475
488	375	565	425	642	160	719	350	797	850	874	425
489	260	566	400	643	80	720	290	798	125	875	475
490	52½	567	850	644	95	721	260	799	3250	876	1050
491	625	568	650	645	80	722	375	800	2000	877	70
492	450	569	575	646	115	723	65	801	2100	878	110
493	45	570	1000	647	70	724	270	802	10,500	879	190
494	1150	571	525	648	100	725	210	803	1350	880	290
495	200	572	950	649	80	726	375	804	725	881	450
496	60	573	220	650	160	727	160	805	625	882	230
497	2100	574	1050	651	190	728	675	806	19,000	883	250
498	100	575	75	652	57½	729	80	807	1200	884	210
499	350	576	375	653	100	730	140	808	W/D	885	100
500	125	577	52½	654	115	731	170	809	210	886	700
501	2100	578	325	655	250	732	170	810	1050	887	180
										888	105

889	105	967	150	1045	750	1130	170	1208	450	1285	90
890	160	968	135	1046	4000	1131	70	1209	4500	1286	400
891	65	969	325	1047	150	1132	525	1210	240	1287	85
892	37½	970	425	1048	700	1133	85	1211	1300	1288	105
893	1350	971	210	1049	350	1134	210	1212	1550	1289	625
894	125	972	65	1050	190	1135	260	1213	600	1290	200
895	115	973	725	1051	425	1136	130	1214	400	1291	170
896	270	974	100	1052	180	1137	675	1215	90	1292	150
897	150	975	65	1053	135	1138	90	1216	150	1293	85
898	210	976	270	1054	105	1139	260	1217	2800	1294	135
899	57½	977	2700	1055	85	1140	250	1218	1300	1295	80
900	85	978	725	1056	500	1141	120	1219	250	1296	200
901	250	979	400	1057	400	1142	95	1220	125	1297	210
902	85	980	90	1058	1550	1143	80	1221	120	1298	230
903	80	981	725	1059	210	1144	525	1222	325	1299	65
904	135	982	300	1060	400	1145	200	1223	325	1300	210
905	325	983	425	1061	200	1146	550	1224	425	1301	75
906	280	984	125	1062	450	1147	170	1225	325	1302	130
907	5000	985	90	1063	220	1148	40	1226	375	1303	170
908	475	986	700	1064	110	1149	200	1227	16,000	1304	20
909	2300	987	1400	1065	2200	1150	52½	1228	550	1305	280
910	300	988	7250	1066	1100	1151	135	1229	400	1306	150
911	135	989	1050	1067	625	1152	130	1230	16,000	1307	90
912	650	990	3250	1068	230	1153	180	1231	65	1308	140
913	475	991	500	1069	220	1154	290	1232	1800	1309	240
914	300	992	180	1070	47½	1155	230	1233	1400	1310	180
915	1500	993	675	1071	260	1156	280	1234	6500	1311	300
916	725	994	475	1072	400	1157	75	1235	8000	1312	80
917	115	995	220	1073	280	1158	200	1236	6250	1313	375
918	400	996	75	1074	425	1159	280	1237	625	1314	130
919	70	997	350	1075	1850	1160	170	1238	200	1315	160
920	170	998	300	1076	100	1161	270	1239	70	1316	170
921	250	999	160	1077	230	1162	300	1240	60	1317	60
922	1350	1000	325	1078	400	1163	525	1241	280	1318	150
923	2500	1001	52½	1079	8000	1164	95	1242	190	1319	170
924	270	1002	260	1080	230	1165	65	1243	120	1320	115
925	290	1003	1550	1081	140	1166	325	1244	150	1321	200
926	210	1004	125	1082	210	1167	85	1245	95	1322	200
927	130	1005	300	1083	950	1168	62½	1246	190	1323	260
928	290	1006	160	1084	1150	1169	210	1247	525	1324	1150
929	180	1007	375	1085	95	1170	130	1248	290	1325	160
930	1550	1008	625	1086	95	1171	240	1249	210	1326	170
931	1450	1009	300	1087	280	1172	75	1250	1400	1327	170
932	210	1010	900	1088	450	1173	325	1251	500	1328	400
933	37½	1011	300	1089	260	1174	260	1252	400	1329	115
934	37½	1012	105	1090	290	1175	290	1253	450	1330	325
935	100	1013	4000	1091	6500	1176	80	1254	425	1331	150
936	65	1014	200	1092	2200	1177	3500	1255	220	1332	150
937	110	1015	115	1093	47½	1178	450	1256	210	1333	325
938	170	1016	240	1094	135	1179	850	1257	625	1334	1000
939	475	1017	160	1095	170	1180	525	1258	400	1335	170
940	260	1018	85	1096	190	1181	450	1259	325	1336	135
941	450	1019	260	1097	50	1182	325	1260	3750	1337	260
942	525	1020	160	1098	300	1183	160	1260A	425	1338	260
943	85	1021	170	1099	30	1184	125	1261	5000	1339	525
944	95	1022	500	1100	90	1185	190	1262	105	1340	240
945	230	1023	8500	1101	135	1186	1050	1263	150	1341	130
946	90	1024	280	1102		1187	550	1264	700	1342	425
947	220	1025	95	thru	28,000	1188	45	1265	200	1343	230
948	1600	1026	950	1111		1189	60	1266	270	1344	300
949	2300	1027	1400	1112	525	1190	475	1267	325	1345	65
950	2200	1028	2700	1113	575	1191	575	1268	300	1346	180
951	425	1029	650	1114	160	1192	180	1269	180	1347	160
952	130	1030	400	1115	210	1193	400	1270	475	1348	60
953	90	1031	210	1116	80	1194	950	1271	220	1349	280
954	150	1032	2900	1117	220	1195	100	1272	280	1350	170
955	250	1033	525	1118	130	1196	105	1273	240	1351	220
956	110	1034	3750	1119	90	1197	1150	1274	400	1352	230
957	80	1035	375	1120	37½	1198	1150	1275	525	1353	1700
958	40	1036	105	1121	140	1199	450	1276	95	1354	260
959	90	1037	90	1122	200	1200	750	1277	95	1355	300
960	40	1038	85	1123	450	1201	160	1278	110	1356	125
961	35	1039	1000	1124	240	1202	85	1279	160	1357	525
962	115	1040	125	1125	140	1203	3750	1280	500	1358	65
963	250	1041	525	1126	725	1204	450	1281	40	1359	160
964	190	1042	525	1127	1050	1205	300	1282	300	1360	130
965	95	1043	110	1128	575	1206	4000	1283	325	1361	450
966	160	1044	450	1129	85	1207	210	1284	40	1362	55

1363	260	1439	115	1516	120	1593	210	1670	525	1747	210
1364	180	1440	270	1517	575	1594	270	1671	1250	1748	125
1365	180	1441	190	1518	280	1595	75	1672	1450	1749	300
1366	675	1442	280	1519	300	1596	135	1673	47½	1750	220
1367	100	1443	170	1520	1200	1597	80	1674	2000	1751	125
1368	280	1444	105	1521	1050	1598	1550	1675	80	1752	210
1369	200	1445	95	1522	230	1599	100	1676	52½	1753	270
1370	450	1446	125	1523	1300	1600	350	1677	47½	1754	230
1371	80	1447	325	1524	1050	1601	80	1678	115	1755	135
1372	220	1448	375	1525	1250	1602	100	1679	80	1756	75
1373	160	1449	1000	1526	3500	1603	115	1680	65	1757	300
1374	280	1450	260	1527	900	1604	260	1681	80	1758	300
1375	125	1451	115	1528	850	1605	125	1682	85	1759	300
1376	375	1452	190	1529	800	1606	100	1683	290	1760	270
1377	170	1453	105	1530	850	1607	120	1684	325	1761	270
1378	270	1454	375	1531	725	1608	375	1685	475	1762	375
1379	70	1455	140	1532	2500	1609	700	1686	210	1763	190
1380	525	1456	200	1533	850	1610	52½	1687	105	1764	105
1381	290	1457	1150	1534	350	1611	475	1688	55	1765	65
1382	230	1458	525	1535	350	1612	375	1689	160	1766	2000
1383	260	1459	600	1536	650	1613	375	1690	300	1767	1450
1384	325	1460	2100	1537	650	1614	6250	1691	250	1768	450
1385	160	1461	1050	1538	2500	1615	475	1692	325	1769	140
1386	130	1462	200	1539	550	1616	170	1693	160	1770	270
1387	95	1463	200	1540	115	1617	160	1694	400	1771	250
1388	160	1464	55	1541	115	1618	110	1695	105	1772	350
1389	200	1465	70	1542	200	1619	200	1696	160	1773	1250
1390	130	1466	57½	1543	190	1620	60	1697	35	1774	425
1391	190	1467	220	1544	200	1621	575	1698	725	1775	950
1392	250	1468	220	1545	130	1622	160	1699	75	1776	575
1393	140	1469	425	1546	110	1623	125	1700	325	1777	2800
1394	325	1470	2700	1547	105	1624	230	1701	80	1778	90
1395	75	1471	400	1548	75	1625	550	1702	50	1779	170
1396	6000	1472	300	1549	95	1626	400	1703	30	1780	1250
1397	115	1473	375	1550	47½	1627	375	1704	40	1781	105
1398	280	1474	725	1551	75	1628	60	1705	37½	1782	375
1399	325	1475	105	1552	65	1629	300	1706	105	1783	22
1400	500	1476	70	1553	57½	1630	100	1707	180	1784	350
1401	120	1477	290	1554	52½	1631	130	1708	90	1785	350
1402	375	1478	325	1555	57½	1632	85	1709	1450	1786	1300
1403	75	1479	280	1556	95	1633	65	1710	850	1787	260
1404	115	1480	130	1557	105	1634	110	1711	130	1788	95
1405	300	1481	60	1558	190	1635	37½	1712	250	1789	1000
1406	625	1482	210	1559	150	1636	525	1713	210	1790	2900
1407	280	1483	160	1560	190	1637	52½	1714	125	1791	850
1408	1100	1484	1100	1561	120	1638	210	1715	47½	1792	2400
1409	450	1485	475	1562	90	1639	47½	1716	375	1792A	475
1410	425	1486	300	1563	100	1640	300	1717	450	1793	125
1411	90	1487	220	1564	130	1641	37½	1718	210	1794	32½
1412	95	1488	240	1565	115	1642	120	1719	450	1795	22
1413	120	1489	200	1566	90	1643	160	1720	105	1796	120
1414	135	1490	270	1567	60	1644	75	1721	105	1797	475
1415	105	1491	120	1568	425	1645	220	1722	52½	1798	110
1416	160	1492	210	1569	90	1646	65	1723	52½	1799	190
1417	100	1493	270	1570	170	1647	52½	1724	52½	1800	90
1418	125	1494	220	1571	140	1648	170	1725	52½	1801	42½
1419	260	1495	100	1572	200	1649	130	1726	42½	1802	80
1420	65	1496	50	1573	100	1650	180	1727	110	1803	1150
1421	110	1497	300	1574	290	1651	42½	1728	105	1804	525
1422	130	1498	135	1575	290	1652	325	1729	26	1805	47½
1423	130	1499	120,000	1576	290	1653	57½	1730	425	1806	130
1424	75	1500	240	1577	280	1654	85	1731	1250	1807	90
1425	70	1501	850	1578	290	1655	57½	1732	280	1808	375
1426	210	1502	100	1579	250	1656	210	1733	170	END OF SALE THANK YOU GROSS REALIZATION \$928,918.65	
1427	115	1503	140	1580	240	1657	150	1734	52½		
1428	100	1504	75	1581	220	1658	260	1735	600		
1429	65	1505	70	1582	220	1659	260	1736	190		
1430	95	1506	325	1583	210	1660	425	1737	425		
1431	100	1507	550	1584	300	1661	80	1738	140		
1432	37½	1508	110	1585	280	1662	425	1739	950		
1433	120	1509	85	1586	280	1663	450	1740	525		
1433A	650	1510	350	1587	270	1664	140	1741	260		
1434	240	1511	105	1588	250	1665	130	1742	1350		
1435	220	1512	52½	1589	130	1666	160	1743	650		
1436	170	1513	170	1590	150	1667	170	1744	550		
1437	250	1514	65	1591	150	1668	150	1745	230		
1438	180	1515	80	1592	150	1669	400	1746	120		