

1988

RARITIES of the World

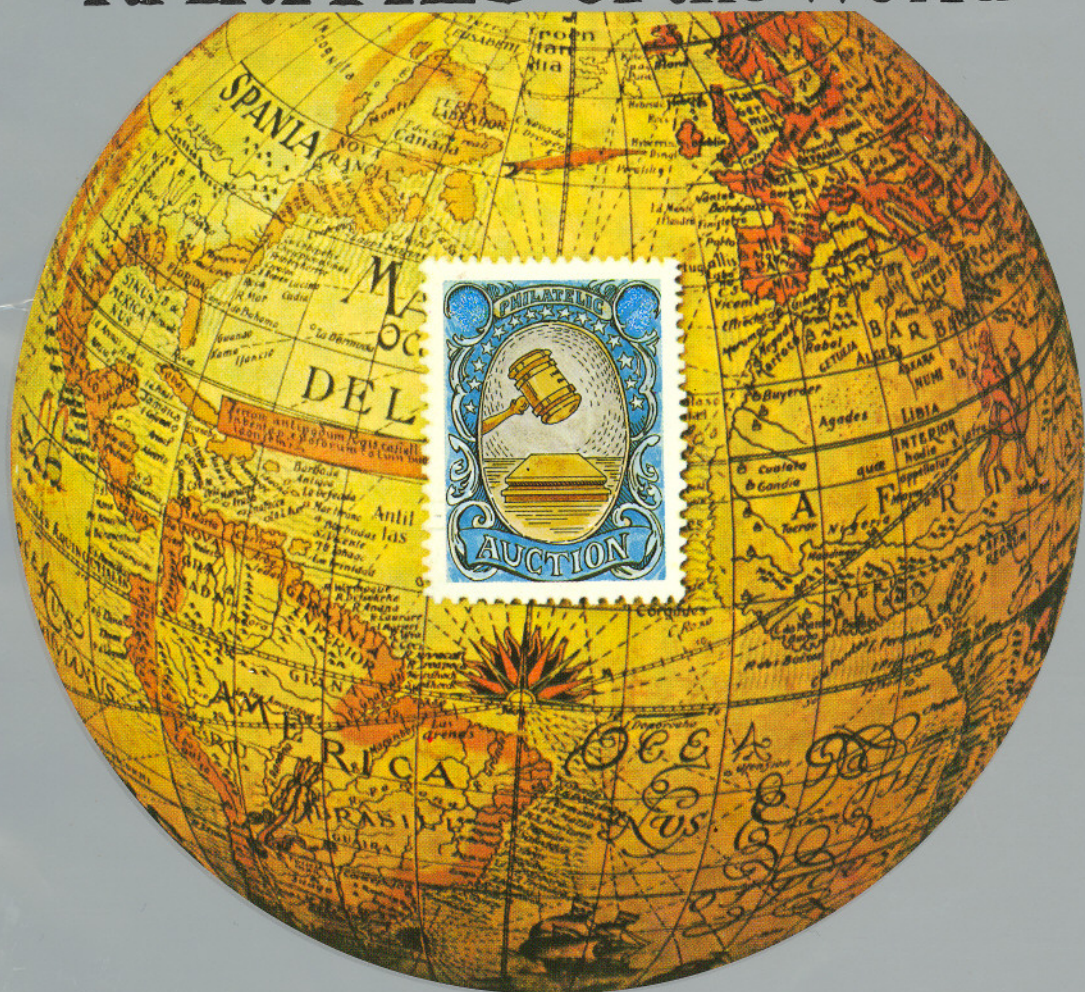

Robert A. Siegel

AUCTION GALLERIES, INC.

CONDITIONS OF SALE

1. On all lots sold a commission of 10% on the hammer price is payable by the buyer.
2. The terms of sale are strictly cash on delivery to the highest bidder unless special arrangements have been made prior to the sale. The fact that an item is placed on extension (submitted to an expertising committee for certification) does not relieve the successful bidder from this condition of sale.
3. All bids are per lot as numbered in the catalogue unless otherwise announced by the auctioneer at the time of sale. The right is reserved to group two or more lots; to withdraw any lot or lots from the sale, or to act on behalf of the seller. The Galleries will bid on behalf of clients, but will not be responsible for any errors in the execution of bidding instructions. The auctioneer shall regulate the bidding and in the event of any dispute his decision shall be final.
4. Any lot, the description of which is incorrect, is returnable, but only within 14 days of receipt. All disputed lots must be returned intact as received. **The following lots may not be returned for any reason whatsoever: Lots containing ten or more stamps; Lots from buyers who have had the opportunity to examine them before the sale; Lots described as having defects or faults may not be returned because of any faults. No illustrated lots may be returned because of centering, margins or other factors shown in the illustrations.**
5. Successful bidders, unless they are known to us or supply acceptable references are expected to make payment in full before the lots are delivered. Mail bidders will be notified of the amounts of their purchases. All mail bidders who have established credit with us must make payment within three days after receipt. We reserve the right in our sole and absolute discretion to demand cash payment at the time a lot is knocked down to any bidder who has not previously established credit with us or whose account is in arrears. In the event any buyer refuses to pay cash for any lot at the time it is knocked down to him, the auctioneer reserves the right to re-offer the lot immediately for sale to the highest bidder. Sales tax will be added to purchases where applicable.
6. If the purchase price has not been paid within the time limit, nor lots taken up within seven days from date of sale they must be resold and any loss arising from such sale will be charged to the defaulter. Any account more than thirty days in arrears is subject to a late payment charge of 1½% per month so long as the account remains in arrears. If the auctioneer, in his discretion, should institute any action to secure payment of a delinquent account the defaulting purchaser shall pay all expenses incurred by the auctioneer and such charges will be added to the amount owed.
7. All lots are sold as genuine but should any lot be proved otherwise by written opinion of any competent, responsible authority acceptable to us, immediate refund of the full purchase price will be made, provided that such claim is made in writing within 14 days from date of sale. If claim is not made within this period, no lots are returnable for any reason at any time. So long as we are notified within the 14 day period that an opinion is being sought and **the material is submitted to an acceptable authority within that period** the matter will remain open until such opinion is rendered. **We will not be responsible for any charges incurred by the buyer for expertization fees and costs unless the opinion states the item is not genuine, in which case we will pay actual costs up to a maximum of \$50.00.** In the event an item is proved "not as described" it is returnable for full refund, and the buyer will be paid interest (at the prevailing Treasury Bill Rate) for the time his funds have been on deposit with us during the extension period.
8. Until paid for in full, all lots remain the property of Robert A. Siegel Auction Galleries, Inc. on behalf of the seller.
9. Some consignors have been advanced monies against the sale of their properties.
10. All forwarding charges will be added to the purchase price. The mode of shipment shall be at our option unless we are given specific instructions.
11. Lots may be sent for inspection to buyers known to us upon written application. All such lots must be returned to us by registered mail, adequately insured and within 24 hours after receipt. The applicant assumes all responsibility and will provide insurance against all risks from time of receipt until they are actually received back by us, and is to pay all expenses of postage and insurance. **No lots can be sent for inspection within ten days from date of local viewing. Large lots and collections cannot be sent for inspection.**
12. Agents are responsible for all purchases made on behalf of their clients unless other arrangements are made prior to the sale.
13. The placing of a bid shall constitute acceptance of the foregoing conditions of sale.

ROBERT A. SIEGEL
MALCOLM SIEGEL
WALTER J. MADER
STEPHEN G. EDELSTEIN, Licensed Auctioneers

N.Y.C. Auction License No. 371761, 797537

692nd SALE

SILVER ANNIVERSARY RARITIES OF THE WORLD

**THE PROPERTY OF VARIOUS OWNERS
SOLD BY THEIR ORDER**

AT PUBLIC AUCTION

**SATURDAY, APRIL 23, 1988
at 1:00 P.M.**

**AT THE NEW YORK HELMSLEY KNICKERBOCKER
SUITE "ABC"
THIRD AVENUE AND FORTY-SECOND STREET
NEW YORK, NY**

RESERVATIONS

The importance and interest in this sale is such that we cannot guarantee seating space for all who wish to attend. We are therefore recommending advance reservations on a first come first served basis for those who wish to attend. A phone call or letter to our office will assure you a seat.

It is advisable to arrive approximately 30 minutes prior to starting time of the Sale.

- Black dot indicates a Reserve Price placed by owner

FOR TABLE OF DESCRIPTIONS SEE PAGES 13 & 113

NEW YORK VIEWING

Lots on view at our offices Friday, April 22nd from 9:30 A.M. to 2:30 P.M.

**ROBERT A. SIEGEL
AUCTION GALLERIES, INC.**

**160 EAST 56TH STREET
NEW YORK, NY 10022**

**TEL: (212) 753-6421
ESTABLISHED 58 YEARS**

IS YOUR COLLECTION FOR SALE?

AMERICA'S PREMIER AUCTION HOUSE OFFERS IMMEDIATE AND MAXIMUM CASH ADVANCES

At no charge our auction house will immediately advance interest-free cash to you. *The only charge to you is a 10% commission on what your collection realizes at auction.* The buyer also pays a 10% buyers premium.

Advances available on request on collection consignments valued in excess of \$2,500.

AMERICA'S PREMIER AUCTION HOUSE FIRST IN PRESTIGE FIRST IN DOLLAR VOLUME

OUR AUCTIONS REALIZED OVER \$12,200,000.00 IN 1987

CALL OR WRITE

**ROBERT A. SIEGEL
AUCTION GALLERIES, INC.**

160 E. 56th Street
New York, N.Y. 10022

Tel.: (212) 753-6421
Established 58 years

Upon request estimate of value furnished on any lots in this auction.

FOREWORD

On February 27, 1964, the date of our first "Rarities of the World" auction, the 172 lots sold for a total realization of \$240,925.00. Fortunately, we had a 24c Air-mail Invert Block which realized \$67,000.00 and accounted for 27.8 percent of the total sale volume. Two thirds of the lots realized under \$1000.00 each and one lot sold for only \$175.00. What a modest beginning. As years went by market values grew as did consignor interest. The caliber and number of lots per sale increased and in 1975 we achieved our first \$1,000,000.00 Rarity Sale. In 1979 we reached our first \$2,000,000.00 gross and in 1980 and 1981 we turned in impressive results of \$5,600,000.00 and \$6,600,000.00 respectively.

It is estimated that today's market value for all the lots sold in the past Rarity Sales would exceed \$100,000,000.00 which of course includes the World Famous 1c Magenta British Guiana which we sold for \$280,000.00 in 1970 and again sold in 1980 for a record price of \$935,000.00.

After one Quarter Century of Rarity Sales each year's offering still thrills me. It is with great pleasure and pride that I present to you our Silver Anniversary Rarity Auction.

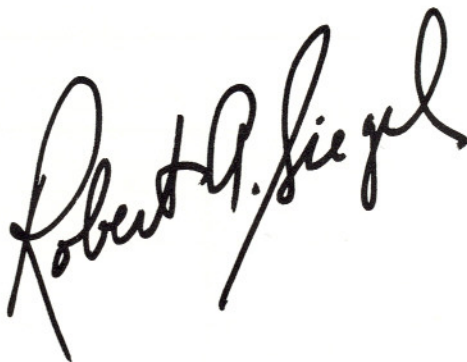
A handwritten signature in black ink, reading "Robert G. Siegel". The signature is written in a cursive, flowing style with a large, prominent "R" at the beginning and a long, sweeping underline.

1
His Excellency

Quincy, Ms.
May 25,

Free

1
Governor
Private 13
Washington

William Meredith Esq
J. Adams.

Philadelphia

2

Mr. Jefferson

Doct. Dav

Mr Andrew Jackson

A. Jackson Jr Esq

3

For

J. H. Lee

F. Taylor

6

5

Columbia
New

Mr
Wm H. Harrison

For On Public Service

7

Joseph D
Commis

9

John Hancock

Free
H. Crockett

Mr Sanderson
at the Exchange
of Phila
Penn

10

PUBLIC AUCTION

APRIL 23, 1988 at 1:00 P.M.

SILVER ANNIVERSARY RARITIES OF THE WORLD AUCTION

FREE FRANKS AND AUTOGRAPHS

- | | | | |
|---|---|--|-------|
| 1 | ✉ | G. Washington , Autograph Free Frank as General on 1782 Folded Cover to Governor Clinton, Poughkeepsie, filing crease affecting signature, small restoration far from autograph, Attractive and Rare Example of Washington's Free Frank | E.XVI |
| 2 | ✉ | J. Adams "Free" , Autograph Free Frank on Folded Cover from Quincy, Mass to Philadelphia, Exceptionally Fresh and Very Fine | E.XIV |
| 3 | ✉ | Th. Jefferson , Autograph Presidential Free Frank on Folded Cover to N.Y., "Richd Va. Mar 9" pmk., some cover toning not affecting autograph, Scarce and Desirable | E.XIV |
| 4 | ✉ | Free Andrew Jackson , Autograph Presidential Free Frank on Buff Folded Cover to his son A. Jackson Jr. at the Hermitage in Tenn., Red Washington pmk. and Matching Straight Line "Free" Handstamp, Entire Address in Jackson's Handwriting, some creasing affecting signature, Scarce and Desirable | E.XIV |
| 5 | ✉ | Z. Taylor , Autograph Free Frank on Cover to N.Y., Blue Baltimore, Md. pmk., Matching Straight Line "Free" Handstamp, some light Cover toning (not affecting autograph), Autograph Very Fine | E.XIV |
| 6 | ✉ | J.K. Polk , Autograph Presidential Free Frank, Red Washington D.C. pmk., on Cover to Commissioner of Patent Office, Wax Seal on Reverse, Fresh, Very Fine, Rare (Only Three Known on Full Cover) | E.XVI |
| 7 | ✉ | William H. Harrison , Autograph Free Frank as General on 1817 Folded Cover to Hamilton, Ohio via Marietta, filing fold does not affect autograph, Very Fine, Rare (Only One Autograph as President Known) | E.XV |
| 8 | ✉ | John F. Kennedy , Autograph Signature on Cacheted Washington, D.C. Jan. 20, 1961 Inauguration Day Cover, Very Fine, Letter From President's Assistant Priscilla Wear Accompanies Replying to Collector's Request for Autograph..... | E.XV |

- 9 ☒ **John Hancock "on Public Service"**, Autograph Free Frank as President of Continental Congress, on 1777 Folded Cover to "Joseph Trumbull Esq. Commissary General at Hartford", slightly toned filing fold barely affects signature, immaterial due to Great Rarity E.XVI
- 10 ☒ **D. Crockett** (Famous American Frontier Folk Hero), Autograph "Free" Frank as Congressman on May 1834 Folded Cover to Philadelphia, Red "New-York" pmk. and ms. "f", insignificant cover tear at top, faint file folds in signature, otherwise Very Fine, Very Rare, written about two years before "Davy" Crockett lost his life in defense of the Alamo E.XVII

STAMPLESS COVERS

- 11 ☒ **Eutaw Ala. Feb 6 & U.S. "One Dime"**, Bold Strikes on 1841 Folded Letter to N.Y., usual filing crease, Very Fine, Scarce, also includes an 1853 Silver Dime..... E.XIV
- 12 ☒ **Loachopoka Jan 6**, Clear Straight Line in **Ornate Floral Oval**, another light inverted strike strengthened by P.M. in ms., both pmks. with ms. "**1855 Lee Co, Ala.**", Blue ms. "10c" rate on Buff Envelope to Wash, D.C., Very Fine, Very Rare..... E.XV
- 13 ☒ **Mt. Eaton O. Feb 8/9**, Bold Straight Line in **Fancy Floral Frame** pmk., ms. "Paid 5" on 1849 Folded Letter, slight aging, otherwise Very Fine, Very Rare Unlisted Marking E.XIV
- 14 ☒ **Pleasant Grove, Allegany County, Md.**, Fancy Red Printed Postmark and Corner Card Illustrated Advertising Cover, "E.S. Zevely PM" Autograph Free Frank, Addressed to Daughter Miss. J. Sophia Zevely, Salem N.C., trivial erosion and edge tear, otherwise Very Fine, Choice Example of Zevely's Classic Design..... E.XVI
- 15 ☒ **San Francisco**, Clear Straight Line pmk., June 20 and "**80**" Double rate mark in Magenta ms. on 1849 Folded Letter to Boston (S.S. Panama, First Trip), faint fold staining, **One of Only Two Recorded With "80"**, Illustrated in Wiltsee and Ashbrook, VF, Rare E.XVI
- 16 ☒ **Scranton Pa Nov 4, Four Lines in Red Frame in the Shape of Railroad Rail Cross Section**, matching "5" rate on Buff Envelope, Very Fine, Choice Strikes of this Rare Fancy Stampless Marking E.XV
- 17 ☒ **Walpole N.H.**, Red Arrival pmk. on Stampless Cover from Mass., **15 Diff. Red Rate or Auxillary handstamps on Front, 12 on back**, Spectacular Conversation Piece..... E.XIV
- 18 ☒ **Windsor Locks, Ct., Red Steamer in Locks With Scroll at Bottom**, Bold Sharp Strikes on 1837 Folded Letter, ms. "18¾" rate, minor split on bottom fold, otherwise Extremely Fine E.XV

Mr. Adams
Paid 3
 13
 W.T. EATON O.F.F.B.

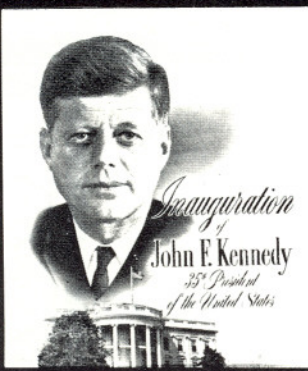

Mr. & Mrs. [unclear]
 JULY 4 1960
 4c
 U.S. POSTAGE
 INAUGURATION DAY
 8

PLEASANT GROVE
 WOOD ENGRAVING
 WOOD TYPE
 PLEASANT GROVE, ALLEGANY CO., Md.
 FOR STAMPS etc.
 14
Miss J. Sophia

UTAH
 FEB 6
 A18
 Mr. George Tioman
 11
 1855
 Lee Co. Ala.
 LOACHAPOKA JAN 6

15
June 20 1881
Whiting

Trans. Acting Comm.
 Pension Office
 Washington
 City
 12

Mr. George Champlin
 Yates
 Orleans
 18
 W.D. & H.O. WICKS

SCRANTON
 Pa
 5
 Prothonotary
 of
 Columbia County
 Bloomsburg
 16

YORK PA
 AUG 5
 John McKelvey
 19

WAY 6
 55
 FREE PAID
 24
 2 40
 Mr. Henry E. Howland
 Malpoie
 N. Hamp.
 17
 APR 22 1881



- 19  **York Pa Aug 31, Town in Ribbon Above Seated Female Allegorical Figure** on 1827 Folded Letter, ms. "6" rate, minor toning along file folds (well clear of marking). The Placement and Clarity of this Rare Postmark is Outstanding and this Postmark is One of the Most Attractive and Unusual of All Fancy Stampless Markings **E.XV**

POSTMASTERS' PROVISIONALS

- 20 **New York, N.Y., 5c Black (9X1). Plate Reconstruction of the Entire 40 Positions**, includes Two Horizontal Pairs, Five Unsigned, Eight with Red Town, "PAID" or Grid Cancels, One Unused, Virtually All Have Four Margins, few with small fault, Many Fine-Very Fine, An Impressive Exhibition Group 15,050.00
- 21 P **Providence, R.I., 5c, 10c Black, Plate Proofs on Card (10X1P4, 10X2P4). Complete Sheet of 12 Containing Se-tenant Pair of 5c and 10c**, Die Sunk on 7 x 9" Card, Fresh, Extremely Fine, Rare and Handsome 4,000.00
- 22 P **Providence, R.I., 5c, 10c Gray Blue, Trial Color Plate Proofs on Card (10X1TC, 10X2TC). Complete Sheet of 12 Containing Setenant Pair of 5c and 10c**, Die Sunk on 7½ x 6½" Card, Fresh, Extremely Fine, Rare and Handsome 3,750.00
- 23 P **Providence, R.I., 5c, 10c Brown Carmine, Trial Color Plate Proofs on Card (10X1TC, 10X2TC). Complete Sheet of 12 Containing Setenant Pairs of 5c and 10c**, Die Sunk on 7½ x 6½" Card, Fresh, Extremely Fine, Rare and Attractive 3,750.00

ESTIMATES

Our sales offer many covers, cancellations, varieties and other items for which there is no catalogue value or where catalogue value does not reflect the actual value. In order to assist our clients, we are placing a fair net valuation on such lots as a guide to our bidders. The chart below will be used. For example, E. XIII means that our estimated net value on the lot is \$500.00 to \$750.00. Lots may actually realize more or less than our estimates, which are under no circumstances to be considered reserves but merely a guide to bidding.

E. XIII	\$500.00 to \$750.00	E. XVII	\$5000.00 to \$10,000.00
E. XIV	\$750.00 to \$1000.00	E. XVIII	\$10,000.00 to \$20,000.00
E. XV	\$1000.00 to \$2000.00	E. XIX	over \$20,000.00
E. XVI	\$2000.00 to \$5000.00		



27

- 24 ☒ **St. Louis, Mo., 10c Black on Greenish (11X2).** Position 4, Three Large Margins, close to touching at right, Tied by Clear Red St. Louis, Mo. pmk., Matching Handstamp "Paid", on Neat 1845 Charnley and Whelan Correspondence Folded Letter to Philadelphia, ms. "Paid" and "10", Fine, Handsome 3,000.00
- 25 **St. Louis, Mo., 10c Black on Gray Lilac (11X5).** Ample to Large Margins, light Red pmk., trivial corner crease, otherwise Very Fine .. 1,750.00
- 26 **St. Louis, Mo., 5c, 10c Black on Bluish Pelure (11X7, 11X8).** Complete Reconstruction of the Six Positions from the **Third State of the Plate**, comprised of four singles and **5c Vertical Pair** Positions 3, 5, Margins Virtually All Around, ms. and/or Red Cancels, some minor imperfections to be expected, Remarkably Fine Condition Considering the age and fragile tissue-like paper that these stamps were printed on, Outstanding Provisional Lot of the Utmost Rarity (5c Pair listed but Unpriced) 30,000.00+



25



26

- 27 **St. Louis, Mo., 10c Black on Bluish Pelure (11X8).** Ample Margins to barely touching at two corners, ms. "10" cancel on front of J. & J. Stuart Correspondence Folded Letter to N.Y. (not tied), Red St. Louis pmk. and Matching Arced "Paid", light filing crease affects stamp, Rare and Attractive, ex-Hind..... 5,000.00

DESCRIPTIONS

EXTREMELY FINE: The finest condition for noteworthy, outstanding stamps.
VERY FINE: In prime condition such as to satisfy the requirements of particular collectors.
FINE: Perforations or margins do not touch design on issues after 1890 but in some cases may just touch in earlier issues. If used, fairly light cancellation.
VERY GOOD: Generally nice appearance but margins or perforations may cut in slightly.

- Black dot indicates a Reserve Price placed by owner.

ORIGINAL GUM is not to be expected on stamps prior to 1890 unless so stated in the description.

MINT: With original gum and never hinged.

Unless otherwise noted the 1988 Scott United States Specialized Catalogue and the 1988 Scott Standard Postage Stamp Catalogues Volumes I-IV have been used for cataloguing lots in this sale.



Louis

35



Mrs. Dr. Van Rensselaer

Educa Rooms 25 Sullivan St

34



36

Mrs. V. No 1



*Mrs E. T. Spaulding
Buffalo*

37



49



Thompson Ho

47



50



*Stuart & Co
New York*

48



64

*Rev. J. A. B. B. B.
Hayling, China
July 13, 1883*

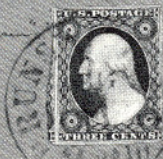

66

Mrs. B.



63



*Hon. R. A. Lyons
Care Burgoyne's Bankers
San Francisco*

1847 ISSUE



28



29

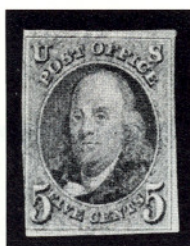

30



31

- 28 ★ **5c Red Brown (1).** Large Even Margins, Rich Color, Fresh, Part o.g., light corner crease, otherwise Extremely Fine, with P.F. Certificate..... 4,500.00
- 29 ★ **5c Red Brown (1).** Ample to Huge Margins, Fresh, o.g., Bright Color, Very Fine..... 4,500.00
- 30 ★ **5c Red Brown (1).** Clear to Large Margins except barely touching at bottom left, Fresh, o.g., Fine, with P.F. Certificate 4,500.00
- 31 ★ **5c Brown (1). Horizontal Pair,** Ample to Huge Margins, Vivid Color, Sharp Impression, Virtually Full o.g., tiny speck of blue in bottom margin, otherwise Extremely Fine, with P.F. Certificate ("Dark Brown" No. 1a)..... 10,000.00
- 32 ★田 **5c Red Brown (1). Block,** o.g., badly creased and defective, Very Rare Multiple, with P.F. Certificate 35,000.00
- 33 **5c Red Brown, Double Transfer Ty. "D" (1 var). Horizontal Pair,** Left Stamp the Variety, Large Margins All Around, Red Cancels, "scored" between stamps, minor aging spots on back, otherwise Extremely Fine, ex-Emerson. The "D" Double Transfer is the Rarest of All the 5c 1847 Issue Double Transfers, and, in our opinion, is considerably undervalued 1,800.00+
- 34 匣 **5c Brown (1).** Large Margins, Intense Rich Color, Choice Impression, Tied by **Blue Oval "10"**, Matching Baltimore, Md. pmk., on Fresh Folded Cover to Philadelphia, Extremely Fine, Lovely Cover ... 875.00
- 35 匣 **5c Brown (1).** Large to Huge Margins, Choice Impression, Tied by **Blue "5" in Oval** cancel, Matching Baltimore, Md., pmk., on Large Part of Folded Letter (lacks side flap) to Annapolis, Fresh, Extremely Fine 875.00
- 36 匣 **5c Brown (1).** Large Even Margins, Tied by **Blue** Baltimore Md. pmk. and **Red "5"** on Buff Envelope to N.Y. Extremely Fine, ex-Emerson, Sampson 875.00

- 37 ☒ **5c Red Brown (1). Top Margin Horizontal Pair**, Large to Enormous Margins, Rich Color, Choice Impressions, Red Grid cancels, Tied by Matching Albany N.Y. pmk. on Neat Buff Cover to Buffalo, some minor cover creases, Magnificent "Gem" Pair 1,750.00



- 38 ☒ **5c Orange Brown, 10c (1b, 2). The Fabulous Set of Waukegan, Ill. Covers**, Two immaculate matching buff envelopes from the same correspondence to Sprakers Basin, N.Y., One franked by two Extremely Fine 5c Singles and tied by Bright Red Circular Wide Spaced Six Bar Grids, the cover also bears a perfect strike of the Red Waukegan, Ill. Jun 13 postmark. The other cover is franked by an Extremely Fine 10c, Neatly tied by clear strike of the same grid in Blue and also with a perfect strike of the Waukegan pmk. in Blue, ex-Caspary, A Remarkable set of covers of Matchless Beauty, Realized \$82,500.00 in our 1980 Rarity Sale

E.XIX



- 38A ☒ **5c Red Brown, 10c Black (1, 2).** Single 5c, Huge Margins to tiny bit in, **Horizontal Pair of 10c**, Huge Margins to slightly in at top, tied by Red Grids, matching "Batavia N.Y." pmk. on Quintuple Rate (Under 300 Miles) Folded Cover to Lockport, couple cover filing creases, Extremely Rare Combination Cover, ex-Jack Dick, Rohloff, signed Ashbrook 20,500.00 +



39



40

- 39 ★ **10c Black (2).** Unused, Three Large Margins, Ample at Bottom, Fresh, Very Fine, Rare, with P.F. Certificate 18,500.00
- 40 ★ **10c Black (2).** Ample to Immense Margins incl. Right Sheet Margin, 2mm tear, Very Fine Appearance, Rare, with P.F. Certificate 18,500.00



41



42



43



44

- 41 **10c Black (2).** Large to Immense Margins including Right Sheet Margin, Red Grid cancel, Choice Example, Extremely Fine, with P.F. Certificate..... 2,000.00
- 42 **10c Black (2).** Position 3L, Large to Huge Margins, Red Grid cancel, Choice Impression, Extremely Fine "Gem", with P.F. Certificate..... 2,000.00
- 43 **10c Black (2).** Large Margins, Red Grid cancel, Intense Color and Choice Impression, Extremely Fine, with P.F. Certificate, Lovely Stamp..... 2,000.00
- 44 **10c Black, Double Transfer Ty. "C" (2 var).** Position 2R1, Ample to Large Margins, Red Grid cancel, Very Fine and Choice Example of This Variety, with P.F. Certificate..... 2,500.00



- 45 **10c Black (2).** Horizontal Strip of Three, Positions 68-70R, Pos. 68 Vertical Line Through "F" Variety, Ample to Large Margins, Sheet Margin at Right, Bold Red Grid cancels, Very Fine, Choice Piece, with P.F. Certificate 10,500.00 +

VALUATIONS

Upon request estimate of value furnished on any lots in this auction.

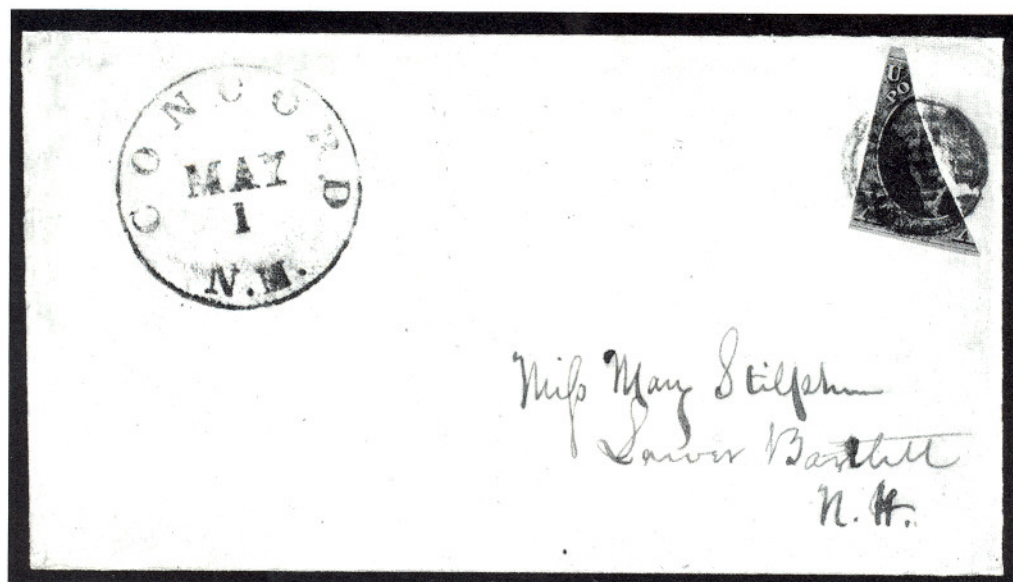

- 46 ☒ **10c Black, Diagonal Half Used as 5c (2a).** Large Margins to touching at left, Tied by Bold **Blue** Grid cancel, Matching Concord, N.H. pmk., on Stilphen Correspondence Envelope to N.H., Fresh and Very Fine, Choice Example of This Great Rarity, with 1975 and 1982 P.F. Certificates 15,000.00
- 47 ☒ **10c Black (2).** Large to Huge Margins, Tied by Red "St. Louis, Mo. 10" pmk. on Neat 1848 Folded Cover to Philadelphia, Extremely Fine 2,350.00
- 48 ☒ **10c Black (2).** Large to Huge Margins including Portion of Adjacent Stamp at Top, tied by **Black** Grid cancel, Matching "Louisville, Ky. Dec 8 10" pmk., on 1850 Folded Cover to N.Y., stamp has faint filing crease, otherwise Very Fine 2,450.00
- 49 ☒ **10c Black (2).** Large Margins, light crease and minor toning, **Blue** Grid cancel (not tied), Matching "Huntsville Al" pmk., **Negative "10" in Circle of Stars** and Straight Line "Paid" Handstamps on Envelope to Mobile, Ala., some cover stains and soiling, Nevertheless A Very Rare Cover 2,400.00 +
- 50 ☒ **10c Black (2). Horizontal Pair,** Ample to Large Margins, Excellent Impressions, 5mm scissors cut in center of margin between stamps, Tied by Red Grids, Matching "U.S. Express Mail Boston Apr 25 Mass" pmk. on Neat Ludlow Beebe Correspondence Folded Cover to Philadelphia, Very Fine 6,000.00 +
- 51 ★ **5c Red Brown, 10c Black, Reproductions (3, 4).** Large Margins, Fresh, Extremely Fine Set, 10c with P.F. Certificate 3,000.00
- 52 ★ **10c Black, Reproduction (4).** Ample to Large Margins, Very Fine ... 1,700.00



32



62



57



56



77



99

1851 ISSUE



53



55



58



59

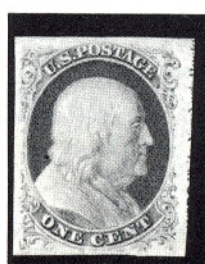

60

- 53 **1c Blue, Ty. I, Position 7RIE (5).** Margins All Around except barely in to plumes at bottom, Beautiful Color, Neat Grid cancel, light crease, otherwise Fine, Very Rare, with P.F. Certificate 22,500.00



- 54 • **1c Blue, Ty. Ib, Horizontal Strip of Three, Positions 4-6RIE (5A).** Margins to slightly in, Grid cancels, Scarce, Strip of Three Unlisted in Scott (Pair and Single [Pos. 6RIE] catalogue \$6,750.00), Fine Multiple, ex-Sheriff 6,750.00 +
- 55 **1c Blue, Ty. Ia (6).** Position 94R4, Ample to Huge Margins, Rich Color, Large Boston "Paid" in Grid cancel, Attractive, Very Fine and Choice, with P.F. Certificate 5,500.00
- 56 ★田 **1c Blue, Ty. II (7). Bottom Left Corner Margin Block of Eleven,** Positions 71-73, 81-84, 91-94L2, Huge Margins to cut in (four stamps cut in), Fresh, o.g., hinge remnants, vertical creasing affects most, otherwise Very Good-Extremely Fine, Yields An Outstanding Appearing Corner Margin Block of Six, Rare 5,700.00 +
- 57 •★田 **1c Blue, Ty. II (7). Imprint & Plate No. 2 Block of 12,** Positions 38-40, 48-50, 58-60, 68-70R2, from the Neinkin, Ishikawa Plate 2 Sheet Illustrated in Ashbrook and Neinkin, Margins All Around, creases and one thin, Extreme Rarity, **The Better of The Two Known** E.XIX
- 58 **1c Blue, Ty. III, Position 99R2 (8).** Large to Enormous Margins, Beautiful Intense Color, faint cancel, Extremely Fine, Choice Example of this Best Ty. III Position, with P.F. Certificate 2,500.00
- 59 **1c Blue, Ty. III, Position 99R2 (8).** Large to Huge Margins including Portions of Adjacent Stamps at Right and Top, except touching at top left, San Francisco pmk., Fresh Rich Color, Very Fine, with P.F. Certificate 2,500.00
- 60 ★ **1c Blue, Ty. IIIa (8A).** Large to Huge Margins Showing Traces of Imprint at Right, Wonderful Deep Rich Color, Extremely Fine 1,750.00

65



Mrs. Emma L. Cook

Miss Eliza G. Ward

67



Via New York



69



John Lucas Esq.
Coalbrook
Cyl Gate
C. W. W. W.

80

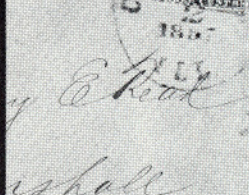

E. H. H.
I shall
write

68



81

Mrs. Parker Pillsbury
Concord
New Hampshire

82

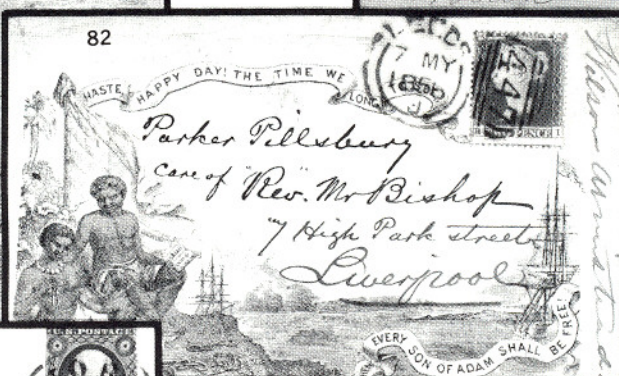

Parker Pillsbury
Care of Rev. Mr. Bishop
7 High Park Street
Liverpool

84



Mr. Joseph H. H.
Waltham
Mass.

83

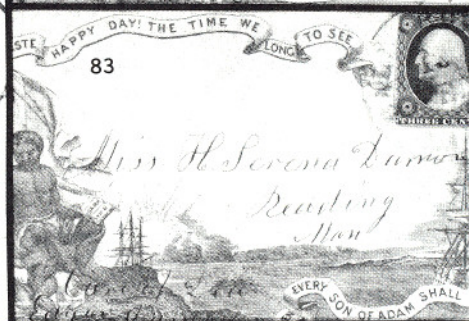

Miss H. Serena Lumsden
Reading
Mass.

86

E. N. Alexander
Halifax



85



Mrs. James M. Hope
Rosendale
Windsor County
N. Y.

- 61 **1c Blue, Ty. IIIa (8A). Horizontal Pair**, Large to Huge Margins, pressed out crease between stamps barely touches design of right stamp, otherwise Extremely Fine 1,200.00
- 62 **1c Blue, Ty. IIIa (8A). Block**, Positions 42, 43, 52, 53R4, Clear to Large Margins, just touching at top and right, Mobile, Ala. pmks., two small corner creases, Fine, Rare Multiple, signed Ashbrook, with P.F. Certificate 6,000.00
- 63 **3c Dull Red, Vertical Half Used as 1c (11c)**. In Strip With Normal Pair and Single, on 10c Rate Cover to San Francisco, tied to each other by Grids, Red New Orleans pmk., Rare, signed Ashbrook, with P.F. Certificate E.XVI
- 64 **3c Red (11)**. Margins Virtually All Around, Fresh Color, tied by "Brunswick Me 3 Paid" pmk. on Cover With Bold "U.S. Naval Lyceum" Full Rigged Ship Oval, From the Sewall Correspondence to Hong Kong (six months in transit), cover opened two sides and some flap separation, still in Remarkably Fine Condition, Rare, with original contents E.XV
- 65 **3c Red (11)**. Ample to Huge Margins, Fresh Color, on Buff Cover tied by **Negative Eagle & "B.J.P" in Fancy Circle**, "Camden Me." pmk. ("B.J.P." are the initials of B.J. Porter, Postmaster of Camden), Very Fine, Very Rare, Possibly Only Two Known E.XVI
- 66 **3c Red (11)**. Margins All Around, tied by Absolutely Perfect **Canon, Miss. Odd Fellows Links** cancel on Buchannon Carroll Correspondence Cover, light filing crease through town pmk., still Extremely Fine, Matchless Strike, also includes a nearly as clear strike tying average No. 11 on small piece E.XIV
- 67 **3c Red (11)**. Clear to Huge Margins, Rich Color, tied by Perfect Bold "Next Wednesday" pmk. on Petite Cover to Brattleboro, Vt., An Extraordinary Cancellation of the Highest Order of Rarity, Possibly Unique, ex-Rust E.XIV
- 68 **3c Red, Perforated 12½, Unofficial "Chicago" Perforations (11 var)**. Minor corner crease, Tied by Chicago pmk. on 1857 Buff Cover to Mich., Enclosure Accompanies, light cover edge creases and flap tear (partly repaired), Still Fine and Rare, with P.F. Certificate E.XV
- 69 **3c Red, Perforated 12½, Unofficial "Chicago" Perforations (11 var.)**. Pl. 5L, small tear and added corner perforation, tied by "Chicago Ill. Dec 17, 1856" pmk. on Cover to Mass., couple faint cover stains, Rare Used on Cover E.XV

Extension Lots must be paid for on receipt. In the event of an unsatisfactory certificate, payment will be refunded with interest at Treasury Bill rate.

- 61 **1c Blue, Ty. IIIa (8A). Horizontal Pair**, Large to Huge Margins, pressed out crease between stamps barely touches design of right stamp, otherwise Extremely Fine 1,200.00
- 62 **1c Blue, Ty. IIIa (8A). Block**, Positions 42, 43, 52, 53R4, Clear to Large Margins, just touching at top and right, Mobile, Ala. pmks., two small corner creases, Fine, Rare Multiple, signed Ashbrook, with P.F. Certificate 6,000.00
- 63 **3c Dull Red, Vertical Half Used as 1c (11c)**. In Strip With Normal Pair and Single, on 10c Rate Cover to San Francisco, tied to each other by Grids, Red New Orleans pmk., Rare, signed Ashbrook, with P.F. Certificate E.XVI
- 64 **3c Red (11)**. Margins Virtually All Around, Fresh Color, tied by "Brunswick Me 3 Paid" pmk. on Cover With Bold "U.S. Naval Lyceum" Full Rigged Ship Oval, From the Sewall Correspondence to Hong Kong (six months in transit), cover opened two sides and some flap separation, still in Remarkably Fine Condition, Rare, with original contents E.XV
- 65 **3c Red (11)**. Ample to Huge Margins, Fresh Color, on Buff Cover tied by **Negative Eagle & "B.J.P" in Fancy Circle**, "Camden Me." pmk. ("B.J.P." are the initials of B.J. Porter, Postmaster of Camden), Very Fine, Very Rare, Possibly Only Two Known E.XVI
- 66 **3c Red (11)**. Margins All Around, tied by Absolutely Perfect **Can-ton, Miss. Odd Fellows Links** cancel on Buchannon Carroll Correspondence Cover, light filing crease through town pmk., still Extremely Fine, Matchless Strike, also includes a nearly as clear strike tying average No. 11 on small piece E.XIV
- 67 **3c Red (11)**. Clear to Huge Margins, Rich Color, tied by Perfect Bold "Next Wednesday" pmk. on Petite Cover to Brattleboro, Vt., An Extraordinary Cancellation of the Highest Order of Rarity, Possibly Unique, ex-Rust E.XIV
- 68 **3c Red, Perforated 12½, Unofficial "Chicago" Perforations (11 var)**. Minor corner crease, Tied by Chicago pmk. on 1857 Buff Cover to Mich., Enclosure Accompanies, light cover edge creases and flap tear (partly repaired), Still Fine and Rare, with P.F. Certificate E.XV
- 69 **3c Red, Perforated 12½, Unofficial "Chicago" Perforations (11 var.)**. Pl. 5L, small tear and added corner perforation, tied by "Chicago Ill. Dec 17, 1856" pmk. on Cover to Mass., couple faint cover stains, Rare Used on Cover E.XV

Extension Lots must be paid for on receipt. In the event of an unsatisfactory certificate, payment will be refunded with interest at Treasury Bill rate.



33

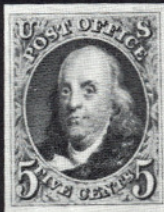

51



52



78



79



61



100



101



103



111



112



113



120



124



125



115



126



147



148



150



154



160



176

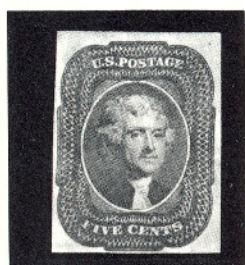

70



71



72

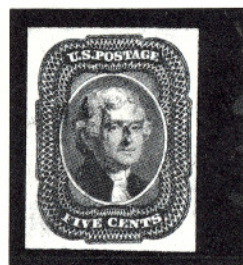

73



74

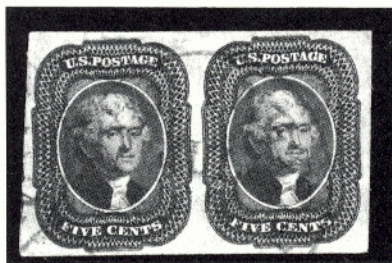

75



76

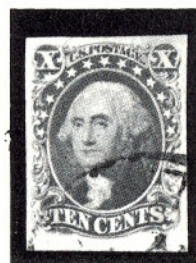

78

- 70 ★ **5c Red Brown (12).** Clear to Huge Margins, Very Fine, Rare Unused, with 1941 A.P.S. Certificate..... 9,500.00
- 71 ★ **5c Red Brown (12).** Three Large Margins, barely clear at bottom, small part o.g., vertical crease, Fine Appearance, with P.F. Certificate..... 9,500.00
- 72 **5c Red Brown (12).** Large to Immense Margins with Bit of Adjacent Stamp at Bottom, Town pmk., Extremely Fine "Gem," Fantastic Stamp, with P.F. Certificate 1,300.00
- 73 **5c Red Brown (12).** Large to Huge Margins, Neat Bar Grid cancel, Deep Rich Color, Choice Impression, Extremely Fine, with P.F. Certificate..... 1,300.00
- 74 **5c Red Brown (12).** Huge Margins, Town pmk., faint toning, otherwise Extremely Fine 1,300.00
- 75 **5c Red Brown (12).** **Horizontal Pair**, Large to Huge Margins, Deep Rich Color, Neat Town pmk., Extremely Fine, A "Gem"..... 2,750.00
- 76 ★ **10c Green, Ty. I (13).** Large to Immense Margins including Portion of Adjacent Stamp at Top, except close but well clear at top right, Choice Impression, Fresh, Very Fine, Rare Thus, with P.F. Certificate..... 8,500.00
- 77 田 **10c Green, Ty. II (14).** **Block of Eight (4x2)**, Positions 7-10, 17-20, **Position 20 is Double Transfer**, Huge Margins to close or slightly in one side, **Blue** Louisville, Ky. pmks., trivial toning specks affect two stamps, otherwise Fine-Extremely Fine, Marvelous Classic Multiple of Great Rarity 8,130.00 +
- 78 **10c Green, Ty. IV (16).** Position 64L, Large to Huge Margins, Rich Color, partial Town pmk., Extremely Fine, with P.F. Certificate..... 1,650.00

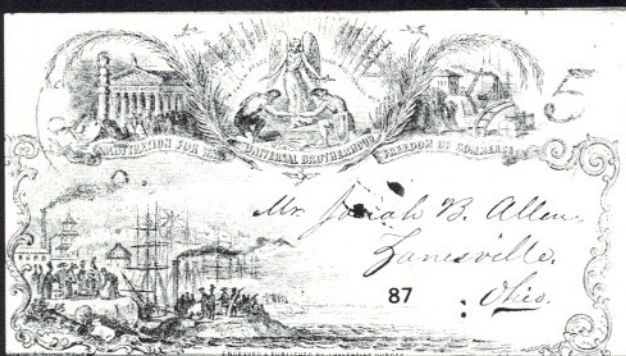

87

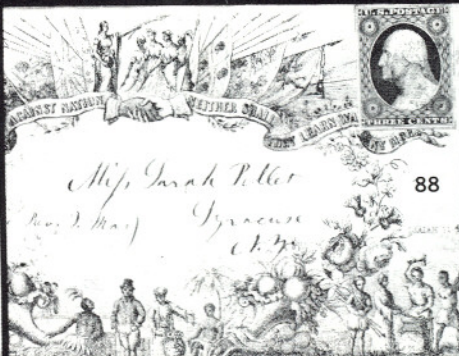

88



92

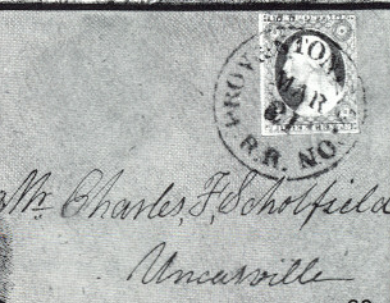

90

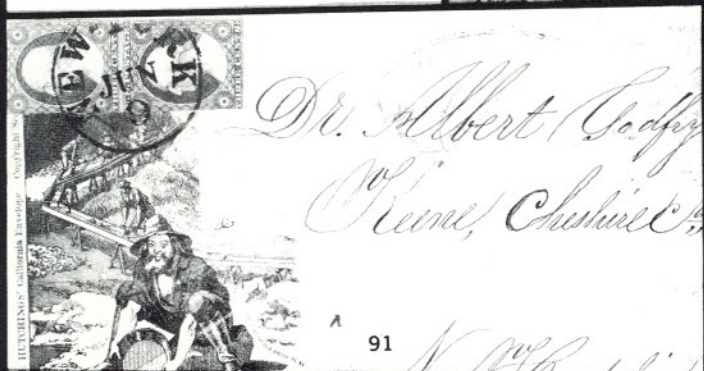

91

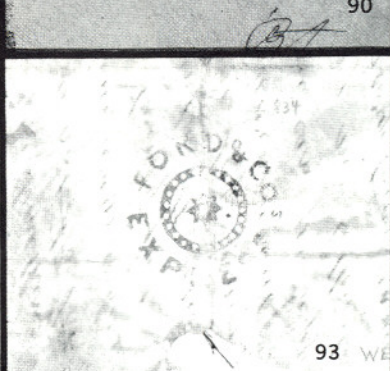

93



94

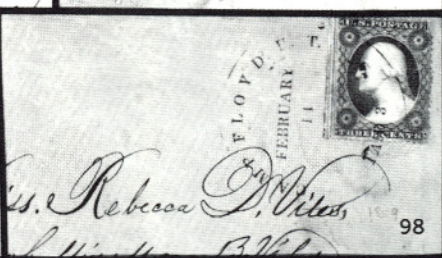

98

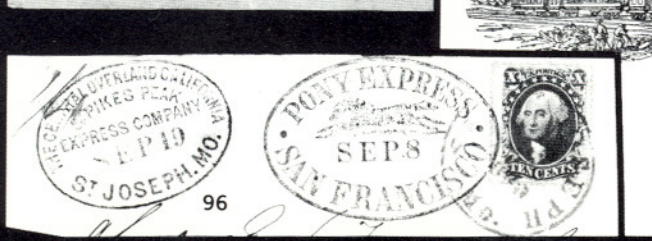

96



95

Received July 20 1887

- 79 **12c Black (17). Vertical Pair**, Huge Margins Showing Parts of Four Adjoining Stamps, Sharp Impression, Extremely Fine, A Magnificent Pair, with P.F. Certificate 525.00
- 80 **12c Black (17). Horizontal Pair**, Large to Huge Margins, Extremely Fine, Used with Average **Horizontal Pair 3c Red (11)**, both tied by "San Francisco Cal." pmks. on 1855 Folded Cover to Ireland, Red "3" Credit, minor cover age bleaching spots, Very Scarce, The 12c Pair Magnificent **E.XIV**

PROPAGANDA COVERS

- 81 **Anti-Slavery Cover**, Overall Design Showing "Britannia" & Lion Protecting Slave, Distant Scene of Ill-treated Slaves, "God Hath Made Of One Blood All Nations Of Men" in Banner, etc. (J. Valentine, Dundee), Red Oneida Depot, N.Y." pmk., "Paid" and "10", minor tear at right, Very Fine, Very Scarce..... **E.XIV**
- 82 **Anti-Slavery Cover**, Black Couple and Child Removing Chains of Bondage, Ocean Ships, "Haste, Happy Day! The Time We Long To See When Every Son of Adam Shall Be Free!" Imprint in Banners, etc. on Blue Envelope to Liverpool, **Great Britain 2p Blue (10)** tied by "Leeds" 1856 Numeral, minor edge faults, Rare and Handsome... **E.XV**
- 83 **Anti-Slavery Cover**, Same Design as Preceding Lot except Smaller Size Envelope, Printed in **Bronze** and Used in U.S., **3c Red (11)**, average, light crease, tied by Blue "Balladvale Ms." pmk., light overall toning, still Attractive and Rare **E.XIV**
- 84 **Ocean Penny Postage Cover**, Female "Peace" and Members of Various Races, "Ocean Penny Postage" Banner, Ship on Ocean, etc., natural straight edge **3c Red (26)** tied by Bold "New-York" pmk. to Waterbury, Ct., Remarkably Fresh, Extremely Fine and Rare, with original contents mentioning fireworks..... **E.XV**
- 85 **Ocean Penny Postage Cover**, Elaborate, Finely Detailed Overall J. Valentine Design Showing Modes of Transportation, Neptune, Facsimile Great Britain Stamp, Imprints, etc., **3c Brown Carmine (11)** tied by "New Bloomfield, Pa." pmk., Very Fine and Choice, ex-Seybold **E.XV**
- 86 **Ocean Penny Postage Cover**, Same Design as Preceding Lot except Different Imprint at Bottom and Franked With **Great Britain 1p Brown Red (3)**, proper backstamps, bit toned, couple nicks and separations, Very Scarce **E.XIII**
- 87 **Peace Cover**, "Arbitration For War," "Universal Brotherhood," "Freedom of Commerce" Imprints on Overall Finely Detailed Design (J. Valentine, Dundee), light Blue "Oberlin O." pmk. and matching "5", Very Fine, A Rare and Beautiful Cover, ex-Van Elkan..... **E.XV**
- 88 **Peace Cover**, Beautiful Overall Allegorical Design Showing Various Symbols of Peace (Lamb and Lion, Pounding Swords Into Plowshares, etc.), **3c Red (11)** tied by Blue Grid, light Ohio Town pmk., A Beautiful J. Valentine Cover, Very Fine, Rare, ex-Van Elkan **E.XV**

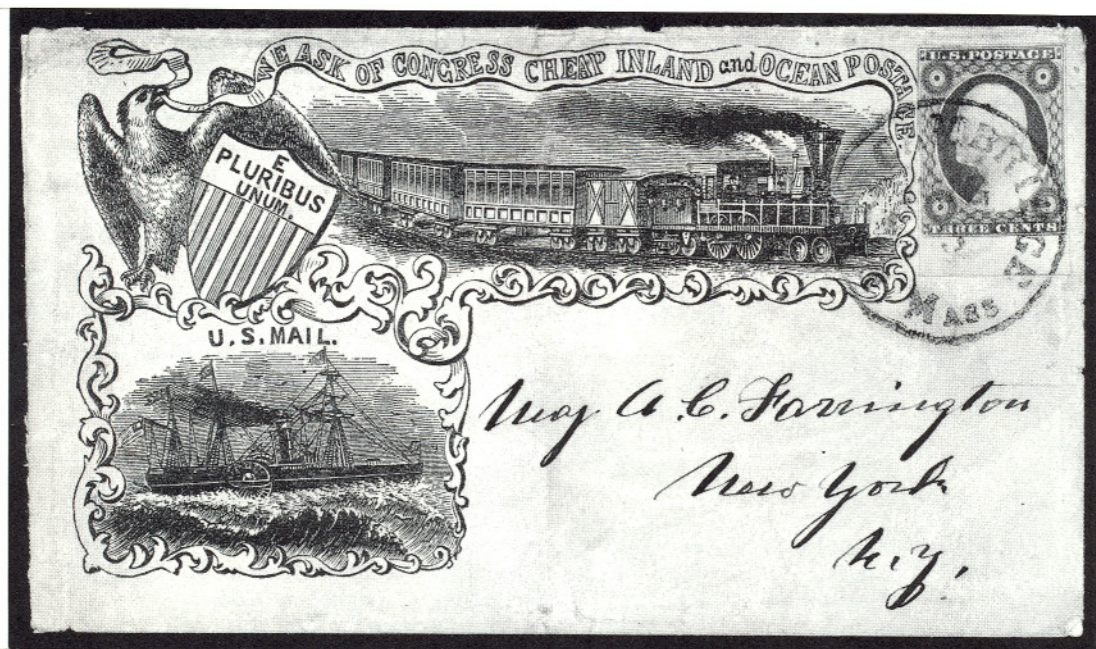

- 89 ☒ **Penny Postage Cover**, Train, Ship and Eagle and Shield, "We Ask of Congress Cheap Inland and Ocean Postage" in Ribbon, etc., 3c Red (11), Margins All Around, Huge Sheet Margin at Bottom, tied by "East Cambridge Mass" pmk. to N.Y., slight wear around edges, nevertheless Extremely Fine, Fantastic Cover..... E.XVI
- 90 ☒ **Temperance Cover**, Female Figure Holding "Constitutional" Banner, Rhode Island Coat of Arms, Broken Liquor Barrel, etc., average 3c Red (11) tied by "Prov & Stonington R.R." pmk., Beautiful Cover, Very Rare Design, ex-Emerson..... E.XV

WESTERN COVERS

- 91 ☒ **Illustrated "Mining Scene" Cover** (Prospector Panning for Gold, Sluice Box, etc.) to New Hampshire, partial Blue "Via Nicaragua/ In Advance Of The Mails/Sullivan" Oval, franked with average Vertical Pair 3c Red (11) tied by Bold "New-York," trifle reduced at right, slight soiling, still Very Handsome, A Very Rare and Desirable Western Cover E.XVI
- 92 ☒ **The Central Overland California & Cos. Express Denver City** and Blue "Saint Joseph Mo." 1860 pmk. ties 3c Red (26) on Cover to Ct., neatly opened two sides, minor aging, Fine, Rare, with P.F. Certificate E.XIV
- 93 ☒ **Ford & Cos. Express Around Circle of Negative Dots With Eight Point Star in Center**, Clear Strike in Green on somewhat aged and worn Apr. 1851 Folded "Miner's Letter" headed "California Middle Fork of the American river," interesting and dramatic contents, Bold Red "Sacramento City Cal." Balloon Type pmk. and matching "40" rate, Extremely Rare Express Company Cover E.XIV

- 94 ☒ **From Noisy Carrier's Mail 77 Long Wharf S.F. Cal.,** Four Lines in Fancy Dark Blue Octagon on Cover to Mass. franked with **10c Green Ty. III (15)**, light creases, tied by San Francisco Cal. pmk., Very Fine Appearance, Very Scarce **E.XV**
- 95 ☒ **Overland Mail, Via Los Angeles,** Imprint Above **Illustrated "Choo Choo" Corner Card** on Fresh 1859 Yellow Cover to Ohio, **10c Green, Ty. II (32)** tied by "San Francisco Cal" pmk., without flap, Exceptionally Fine, Rare..... **E.XVI**
- 96 **Pony Express • San Francisco • Sep 8, Dark Blue Running Pony Oval ties 10c Green, Ty. IV (35)** on piece of cover, Bold **"The Central Overland California & Pikes Peak Express Company St. Joseph Mo."** Oval, stamp also tied by St. Joseph Town pmk., Beautiful Rare Piece..... **E.XIII**
- 97 **Pony Express, St. Joseph May 2,** Three Bold Strikes of Running Pony Oval on 2½ x 6½" slip of paper, pencil "\$5.00 For Ea. letter sent to Sanfrancisco on this Ex ERH" on reverse are four strikes of "The Central Overland California & Pikes Peak Express Company St. Joseph Mo." Ovals and pencil "Stamp on tickets to Pikes Peak.—price \$100.00 'Denver City' warranted to go through in 7 days ERH", Fine and Most Unusual, A Wonderful Western Express Item, Not Seen Offered for sale in over 25 years **E.XV**
- 98 ☒ **Camp Floyd U.T. Paid 3, February 11,** Unusually Clear Strike in Large Circle ties 3c Red (26) straddle copy with short corner perf. on fresh cover to Mass., Illustrated in Brookman, Very Rare, Particularly With Such An Exceptionally Clear Strike **E.XV**

1857 ISSUE

- 99 ★☐ **1c Blue, Ty. I, II (18, 20). Combination Block,** Stamps One and Four Ty. I, Well-centered, Fresh, Gorgeous Block, Extremely Fine and Choice 2,800.00
- 100 **1c Blue, Ty. Ia (19).** Position 91L4, Light Town pmk., single short perf., trivial corner perf. crease, otherwise Fine, with P.F. Certificate 2,400.00
- 101 ★ **1c Blue, Ty. (20). Position 10R4, The Only Double Transfer on Plate 4,** Top Row Stamps from Plate 4 are the Finest Examples of Ty. II and Very Scarce due to the short life of the Plate, Fresh, Full o.g., single nibbed perf., otherwise Very Fine, with Neinken letter stating this may be unique unused, with P.F. Certificate which mentions "sweated o.g.", a totally unwarranted comment, Unlisted Unused..... **E.XIV**
- 102 **1c Blue, Ty. II, Complete Reconstruction of the Major Plate Two Crack (20).** Positions 2, 12, 13, 23, 33L2, Four Used, Selected Examples With Plate Crack Clearly Showing, Fine and Handsome Study 1,700.00 +



5¢ for each letter
to San Francisco by this
of



97



104



107

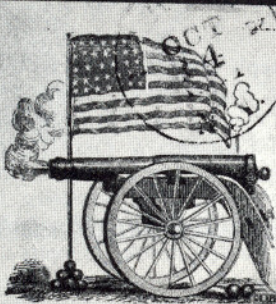

Our Compromi

Nº 21

106

Old Stamps Not Recognized
Due 3 Cents.

John. Bloom Esq
Hessingers, Falls
Boitchus, Co.
New York



128



108

Janus Brady Esq
Mogadore



123

Frank Moore, Esq.
Editor of "Rebellion Record,"
Care of Publisher.

109

532, Broadway
New York.



- 103 **1c Blue, Horizontal Combination Strip of Three Ty. III, IIIa, III, Positions 64-66L4 (21, 22).** End Stamps Type III, Well-centered, Deep Rich Color, on piece tied by Town pmks., Extremely Fine, Fabulous Multiple 2,900.00 +
- 104 ☒ **1c Blue, Ty. V, 3c Red (24, 26).** Two Covers, **1c Three Singles**, each tied by **Bold Canton Miss. Lyre** and **3c Single** tied by Exceptionally Bold Lyre, one 1c barely affected by filing pin, Still A Marvelous Pair of Pristine Covers from the Carroll Hoy Correspondence **E.XV**



- 105 ☒ **3c Red (26).** Narrow natural straight edge at right, on Small Neat Cover to Boyd's Mills, Pa. tied by Bold "Philadelphia Pa Dec 17 1862" pmk. With Clear **Two Line "Old Stamps/Not Recognized"** and **"Due 3"**, Very Fine, One of the Finest 3c Demonitized Usages Known, Very Rare **E.XVII**
- 106 ☒ **3c Red (26).** Natural straight edge, tied by Grid, "Ithaca N.Y." pmk. on **Multicolor Flag and Cannon Patriotic Cover**, **Adhesive Label Affixed Over Stamp "Old Stamps Not Recognized, Due 3 Cents."**, without flap, cover opened to show both sides, Fine, Unrecorded and Possibly Unique **E.XVI**
- 107 ☒ **3c Red (26).** Bold **Man-in-the-Moon** cancel, not tied as always, Mason, Ohio pmk. on Cover to Rootstown, O., Fine, Rare..... **E.XIV**
- 108 ☒ **3c Red (26).** Rich Color, Beautifully tied by "Seneca Falls N.Y. Dec. 23 1859" pmk. on Cover to Ohio With **Hot Air Balloon Corner Card**, Very Fine, Very Rare, Only Four Known. This Cachet May be Connected with John Wises' Experimental 1200 Mile Flight (St. Louis to Henderson, N.Y.) on which Some American Express Co. Mail was carried, most of which was jetisoned to avoid crash..... **E.XV**
- 109 ☒ **3c Red (26).** Blue Crisscross Grid cancel, matching "Bellows Falls Vt." pmks. (on back) on **Humorous Overall Satirical Design** Entitled "Joute Sur L'Eau" (literal translation — "a drop in the water"), Shows Water Jousting, Fireworks, People Falling Off Pier, etc., edge mended with small piece of flap, otherwise Very Fine, Rare..... **E.XV**



2L2

Relief T



12L2 13L2

Relief A



23L2

Relief B



33L2

Relief A

102



119



121



122

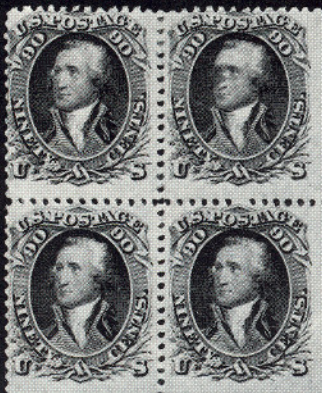

155



158



159



116



117

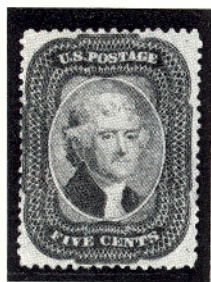

110



118

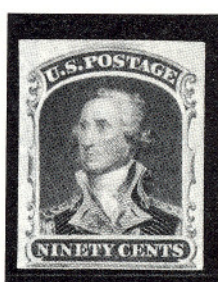

- 110 ★ **5c Brick Red (27).** Fresh and Fine, Rare Unused 7,500.00
- 111 **5c Indian Red (28A).** Exceptionally Well-centered, Deep Rich True Color, light Town pmk., natural inclusions, Extremely Fine, An Exceptional Example, with P.F. Certificate..... 1,500.00
- 113 **5c Orange Brown (30).** Red Grid cancel, Unusually Large Margins, Nicely Centered, Fresh, Very Fine and Choice, with P.F. Certificate . 950.00
- 115 **5c Orange Brown (30).** Horizontal Strip of Three, Rich Color, Red Grid cancels, perfs. tiny bit in at bottom, Fine for this Very Rare Used Multiple, Listed but Unpriced 3,300.00 +
- 116 ★田 **5c Brown, Ty. II (30A).** Block, Beautifully Centered, Wide Right Margin with "Carpenter & Co. Bank Note Engravers, Phila. New York Bost", Imprint Deep Rich Color, Fresh, Large Part o.g., one with thin spot, otherwise Extremely Fine, Attractive Multiple..... 2,400.00 +
- 117 ★田 **12c Black (36).** Block, Fresh, Beautifully Centered, Large Part o.g. (some absence of gum from hinge removal), Extremely Fine 1,750.00
- 118 ★ **24c-90c 1857 Issue, Imperforate (37c, 38a, 39a).** Margins All Around, 24c Large, 30c Unusually Large, Very Fine "Set", Rare..... 7,150.00
- 119 ★田 **24c Gray Lilac (37).** Block, perfs. trimmed at bottom just touching design, Well-centered, o.g., hinge remnant, one with small stain, otherwise Fine-Very Fine 3,000.00
- 120 ★ **30c Orange (38).** Vivid Color, Very Fine, with P.F. Certificate 750.00
- 121 ★田 **30c Orange (38).** Block, Well-centered, Fresh, o.g., Very Fine, Beautiful Classic Multiple 4,250.00
- 122 ★田 **30c Orange (38).** Block, o.g., Fresh and Fine, with P.F. Certificate . 4,250.00
- 123 匣 **30c Orange (38).** Two, Tied by Red Grid cancels on 1860 Folded Cover to France, Matching "New Paid York" "48" Credit Marking, Handstamped Merchant's Corner Card, Boxed "P.D.", Double Circle "Et. Unis Serv. BR A.C.", Paris & Lyon Backstamps, couple minor mended cover edge tears and some splitting along fold, otherwise Very Fine, Rare and Attractive, with P.F. Certificate..... 2,585.00 +

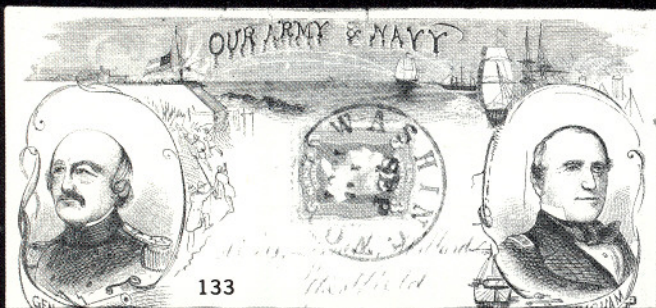

133

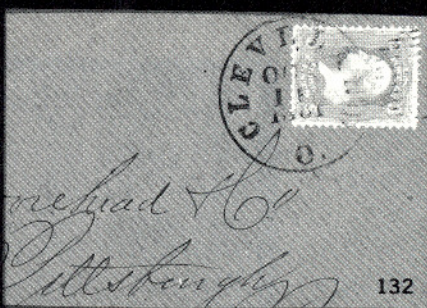

132



134

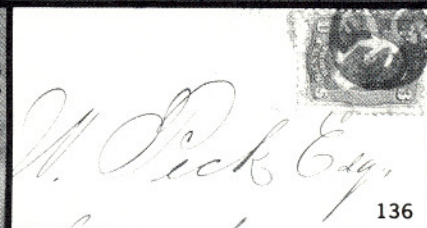

136

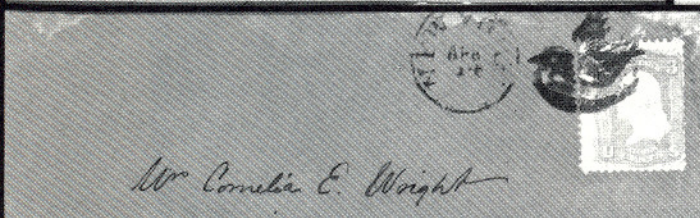

135

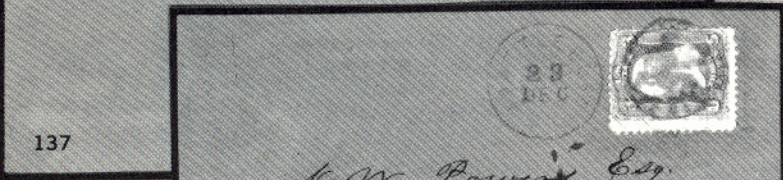

137

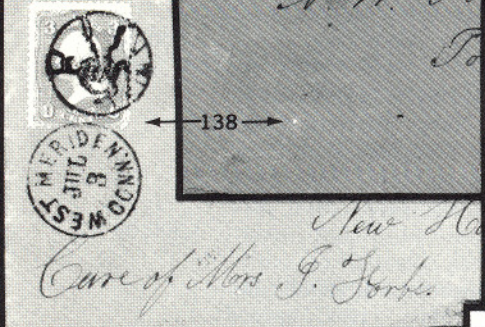

138



139

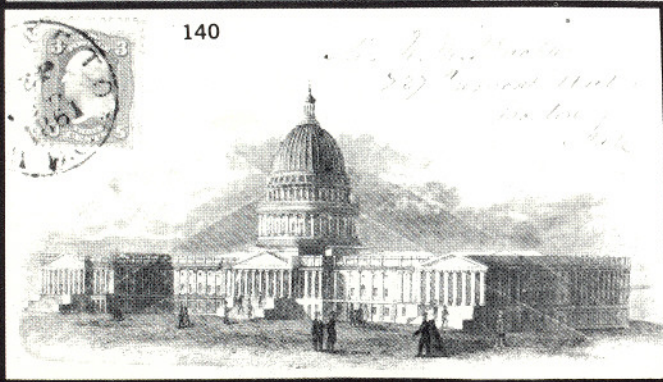

140

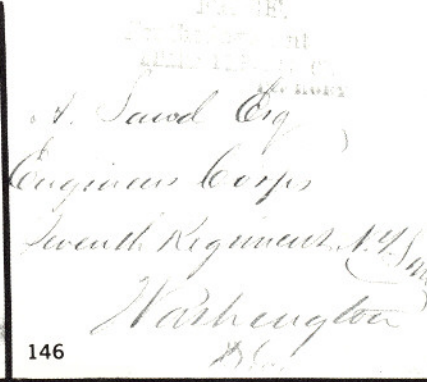

146

- 124 **90c Blue (39).** Bold Grid cancel, Very Fine, Rare Used..... 2,750.00
- 125 ★ **30c Yellow Orange, Reprint (46).** Reperfed and tiny thin spot, Fine Appearance..... 2,850.00
- 126 ★ **90c Deep Blue, Reprint (47).** Fresh, Fine, with P.F. Certificate..... 4,250.00

1861 ISSUE



127



130

- 127 ★田 **3c Brown Rose, "First Design" (56).** Block, o.g., Bottom Pair Mint, Well-centered, Fresh, Very Fine..... 3,000.00
- 128 ㊟ **10c Dark Green, "First Design", 5c Buff (62B, 67).** 5c negligible flaws, Rich Color, tied by Grids, Town pmk. on Fresh Orange Buff Cover to Germany, partial Bold Red "N.York Paid Hamb. Pkt. 10", Handsome Rare Cover, signed Ashbrook..... **E.XV**
- 129 P **1c-90c 1861 Issue, Small Die Proofs (63P2, 66P2, 68P2, 69P2, 71P2, 72P2, 73P2, 76P2-78P2).** Complete Set on Full Gray Card from a Roosevelt Album, Very Fine 4,250.00
- 130 ★田 **3c Pink (64).** Block, Fresh, Lovely Color, o.g., light creases affect two (one of these with tiny tear), another with negligible perf.tear, otherwise Fine-Very Fine, Rare Block in Any Condition 16,000.00



- 131 ★田 **3c Pink (64). The Unique Bottom Imprint & Plate No. 12 Block of Twelve (4x3)**, Well-centered, some separations hinge reinforced, three with light vertical crease, Handsome, Rare Unique Multiple 46,000.00 +
- 132 ② **3c Pink (64)**. Beautiful Color and Centering, tied by Cleveland O. Grid Duplex on Fresh Oct. 11, 1861 Orange Cover to Pa., small cover tear, nevertheless Extremely Fine, with P.F. Certificate 350.00
- 133 ② **3c Pigeon Blood Pink (64a)**. Rich Color, tied by Washington D.C. Sept. 1861 pmk. on **Overall "Our Army & Navy" Patriotic Cover** Featuring Portraits of Gen. Butler and Com. Stringham With Background of Union Soldiers and Ships Attacking Rebel Fort, cover rejoined three sides with large hinges, few edge faults, still Quite Handsome, Rare, with P.F. Certificate 3,500.00
- 134 ② **3c Rose (65)**. Tied by Bold **Dark Blue Negative "UNION" Between Points of Negative Star**, "Mittineague Mass." pmk., opened three sides and back reattached, Extremely Fine Appearance E.XIV
- 135 ② **3c Rose (65)**. Average, tied by the so-called **"Chittenden Eagle"** Fancy Cancel of New York City (Eagle With 13 Stars Above, Perched On "May 6 NEW YORK" Shield) on Cover to Philadelphia, Probably Only Two or Three Covers Known, Considered to be the "Piece De Resistance" of 3c 1861 Issue Fancy Cancellations..... E.XVI
- 136 ② **3c Rose (65)**. Tied by Exceptionally Clear **New York City Walking Man** (or Dancing Man) on 1866 Folded Letter (lacks small part of internal fold), closed cover tear at top left, otherwise Fine, One of the Rarest of All New York City Fancy Cancels E.XIV

- 137 ☒ **3c Rose (65).** Average, tied by **New York Bird On Nest**, Bold Remarkably Clear Strike on professionally "freshened" Orange Buff Cover, An Extremely Rare New York City Fancy Cancel (In Use For Only Three or Four Days), Three Covers Known..... **E.XV**
- 138 ☒ **3c Rose (65).** Average singles on Two Covers, tied by **Brattleboro, Vt. and West Meriden, Ct. Devil and Pitchfork** cancels, former trifle reduced and tiny mend, latter small cover tear and mend, Fine-Very Fine Strikes, Rare Lot..... **E.XV**
- 139 ☒ **3c Rose (65).** Tied by Harrisburg, Pa. pmk. on Cover With Red and Blue Patriotic Lines on back, **Elaborate Address Composed of Three Strikes of Ornate Eagle, Arrows, etc.** Framing "Cinderila.", "Putman", "Stony Fork.", "Tioga. Co. Pa.", slight soiling and edge faults, Astonishing Cover, Unique, with P.F. Certificate..... **E.XIV**
- 140 ☒ **3c Rose (65).** Tied by "Washington D.C. Sep 15 1861" pmk. on Beautiful **Overall Hand Illuminated U.S. Capitol Patriotic Cover**, Magnus Type, Very Fine and Choice **E.XIV**
- 141 ☒ **3c Rose (65).** Minor flaws, tied by Blue "Frederick Md. Oct 1 1862" pmk. on Beautiful **Multicolor "Camp Scene" Magnus Patriotic Cover** to Ct., trifle reduced at left, A Truly Beautiful Cover... **E.XIII**
- 142 ☒ **3c Rose (65).** Well-centered, minor tear, tied by Washinton D.C. Double Circle, on Spectacular **Multicolor "Camp Scene" Magnus Patriotic Cover** Featuring Soldiers (One on Horseback) Around Tent, minor cover edge faults, Scarce and Exceptionally Handsome..... **E.XIV**
- 143 ☒ **3c Rose (65).** Small faults, tied by Washington D.C. Double Circle on back of **Overall Multicolor "Rose Of Washington" Magnus Patriotic Cover (With Illustrated "Rose" Enclosure)**, negligible toning and minor faults, still Fine, Rare, Very Few Known Used **E.XVI**
- 144 ☒ **3c Rose (65).** Small faults, tied by Town pmk. on Handsome **Magnus "Camp Scene" Patriotic Cover**, opened two sides, with contents, Beautiful Scarce Cover, ex-Matthies **E.XIII**
- 145 ☒ **3c Rose (65).** Well-centered, some perf. flaws, tied by "Newbern N.C." pmk., on Orange Cover to N.Y. With **Brown "Adams Express Company. Newbern, N.C." Imprint Above Horsedrawn Freight Wagon Illustration**, trivial edge flaws and bit reduced at left, Handsome Scarce Cover **E.XIV**
- 146 ☒ **Free./ For the Regiment/ Adams Express Co./ Per Hoey**, Blue Four Line Handstamp on Neat May 2, 1861 Folded Letter from N.Y. to an Engineer in the 7th Regiment at Wash., D.C., interesting contents, Very Fine, Rare. The Adam's "Free" Service Was Instituted on the plea of President Lincoln **E.XIV**
- 147 ★ **3c Lake (66).** Rich Color, Fresh, Full o.g., hinge remnant, Fine, Scarce, with P.F. Certificate..... 1,650.00
- 148 ★ **5c Buff (67).** Beautiful Color, Well-centered, Very Fine and Choice.. 4,000.00

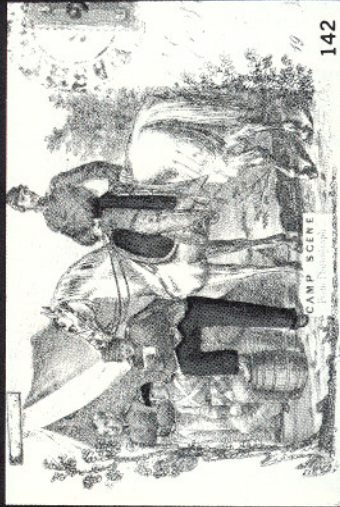

142

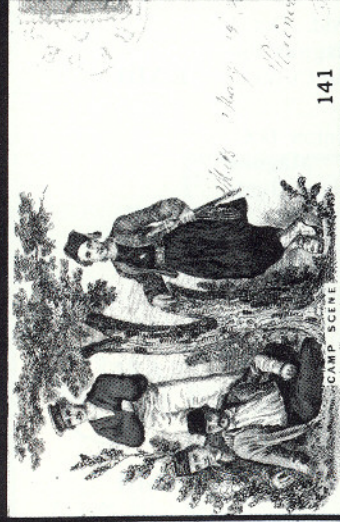

141

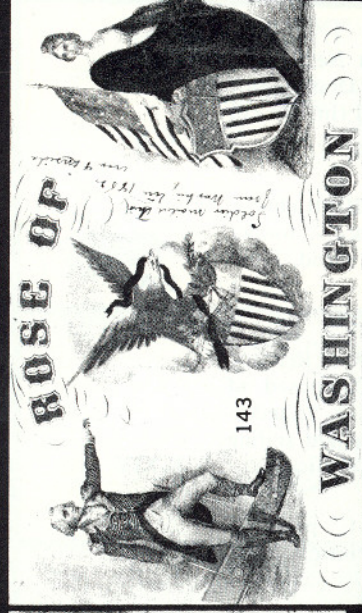

143



145



144

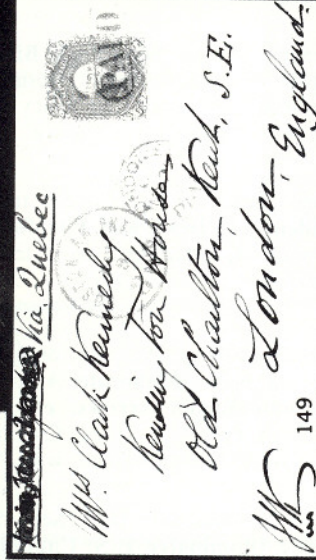

149



151



152



153

- 149 ☒ **24c Steel Blue (70b).** Rich Color, tied by Neat Framed "Paid" on Cover to London, Red Boston & London pmks., ms. "Via New York" changed to "Via Quebec", Very Fine, Rare and Handsome ... **E.XV**
- 150 **24c Violet, "First Color" (70c).** Unusually Well-centered, Choice Shade, Neat **Blue** Target cancel, Very Fine, Rare in this Condition.... 550.00
- 151 ☒ **30c Orange (71).** Used With **Two 1c Blue (63) and 3c Rose Pink (64b)**, small faults, tied by "Columbia Cal" pmks. on **Overall Light Green "Wells Fargo & Co." Illustrated Advertising Cover to Switzerland**, 1c stamp additionally tied by Red Boxed Aachen Franco" and N.Y. Transit, without flap, Handsome Rare Usage **E.XIV**
- 152 ☒ **30c Orange (71).** Used with **10c Green (68)** and natural straight edge **5c Brown (76)** tied by Grids and "Cleveland O" pmk. on Fresh Neat Cover to the U.S. Consulate in **Brazil**, Red N.Y. & London Transits, magenta ms. credit, Fine, Very Pretty Cover **E.XV**
- 153 ☒ **30c Orange (71).** Three Singles (one small tear), Used With **1c Blue (63)**, natural straight edge **10c Green (68)** and **5c Brown (76)** tied by Fancy Cogwheel cancels on 1864 Folded Cover to **Hong Kong**, Red N.Y. and London Transits, ms. rate marks, A Rare and Beautiful 1861 Issue Franking..... **E.XV**
- 154 ★ **90c Blue (72).** Fresh, Beautiful Margins and Centering, Extremely Fine, with P.F. Certificate..... 1,200.00
- 155 ★田 **90c Blue (72). Block,** Fresh, Vivid Rich Color (except one with minor natural printing smear), o.g., hinge remnants, top perfs. and left perfs. of left pair close to touch, Rare and Attractive 6,250.00
- 156 ☒ **90c Blue (72).** Some short perfs., Used With **Horizontal Strip of Three 2c Red Brown, Grill (135)**, slightly overlapped, on court house cover to **Canada** (reduced at left, tiny bit reduced at right), Rare and Very Attractive 13,500.00

ESTIMATES

Our sales offer many covers, cancellations, varieties and other items for which there is no catalogue value or where catalogue value does not reflect the actual value. In order to assist our clients, we are placing a fair net valuation on such lots as a guide to our bidders. The chart below will be used. For example, E. XIII means that our estimated net value on the lot is \$500.00 to \$750.00. Lots may actually realize more or less than our estimates, which are under no circumstances to be considered reserves but merely a guide to bidding.

E. XIII	\$500.00 to \$750.00	E. XVII	\$5000.00 to \$10,000.00
E. XIV	\$750.00 to \$1000.00	E. XVIII	\$10,000.00 to \$20,000.00
E. XV	\$1000.00 to \$2000.00	E. XIX	over \$20,000.00
E. XVI	\$2000.00 to \$5000.00		

157	▣	2c Black, Die II, Plate Proof on India (73Pa3). Horizontal Block of 30 (10x3), Extremely Fine	5,650.00 +
158	★▣	2c Black (73). Right Margin Block , Fresh, o.g., Very Fine.....	475.00
159	★▣	2c Black, Experimental Paper, Imperforate (73var). Block , Huge Margins, Characteristic Bluish Green o.g., Extremely Fine	E.XIV
160	★	5c Red Brown (75) . Fresh, Vivid Color, Very Fine	1,200.00

WATERBURY CT. CANCELLATIONS

161	✉	Man Smoking Pipe, Type I (Rohloff E-1) , Clear Strike on 3c Rose (65), Three Huge Margins, natural straight edge at right on Cover to Mass., flap and small edge repair, otherwise Very Fine, Rare, Not More Than Eight Known According to Rohloff Survey	E.XV
162	✉	Pumpkin (Rohloff G-2) , Mostly Bold Strike ties wide natural straight edge 3c Red F. Grill (94) on Small Mourning Cover , Very Fine, Not More Than 15 Known According to Rohloff Survey	E.XV
163	✉	Circle of Five Hearts Enclosing a Star (Rohloff J-10) , Bold Strike ties 3c Rose (65) on Cover to Mass., Waterbury Oct. 21, 1867 pmk., couple tiny cover ink specks, trifle reduced at left, Very Fine, Choice, Not More Than Eight Known According to Rohloff Survey and from same correspondence as Illustrated in Rohloff	E.XV
164	✉	Three-Sectioned Leaf (Rohloff L-2) , Beautiful Bold Strike ties 3c Rose (65) on Cover to New Preston, Ct., few negligible aging specks and tiny reduction at right, still Very Fine and Choice, Not More Than 15 Known According to Rohloff Survey, ex-Mattatuck Historical Society, Illustrated in Rohloff page 142	E.XV
165	✉	Shoo Fly (Rohloff M-2) , ties average (small corner crease) 3c Rose (65) on Neat Cover to Maine, Very Fine Strike, Very Rare, Not More Than Five Known According to Rohloff Survey.....	E.XV
166	✉	Bats, Baseball and Diamond, Type I (Rohloff O-2) , Choice Bold Strike ties 3c Rose (65) , Waterbury Sept. 10, 1867 pmk. (one day later than listed), couple cover tears, otherwise Fine, Very Rare, Not More Than Five Known According to Rohloff Survey.....	E.XV
167	✉	Bridgeport Fireman (Rohloff E-6) , Bold Sharply Detailed Strike ties defective 3c Rose (65) on Cover to Bridgeport, few repaired nicks at top, Very Rare, Not More Than Eight Known According to Rohloff Survey, ex-Mattatuck Historical Society.....	E.XIII
168	✉	Six-Point Star, Type I (Rohloff S-5) , Two Clear Strikes tie Vertical Pair, 3c Rose (65) , bottom perfs. trimmed on Cover to Walcottville, Ct., small cover faults, Fine-Very Fine Strikes, Scarce Illustrated in Rohloff on page 226 (not more than eight known), ex-Mattatuck Historical Society	E.XV

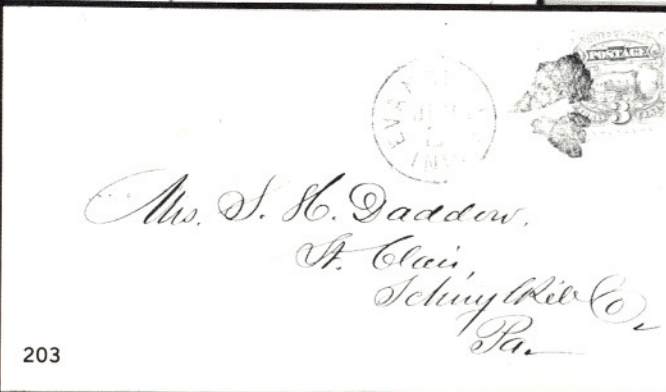
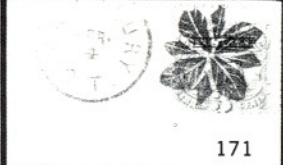
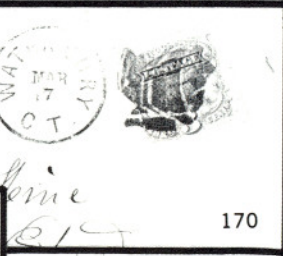
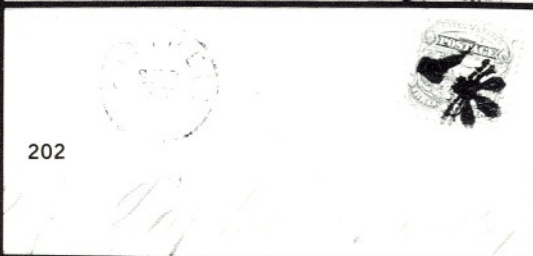
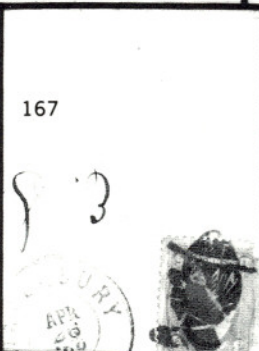
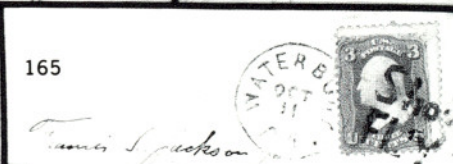
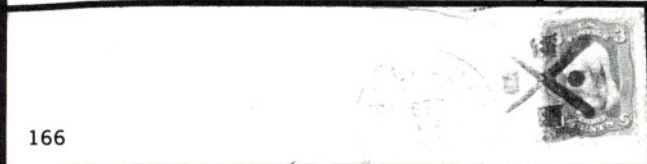
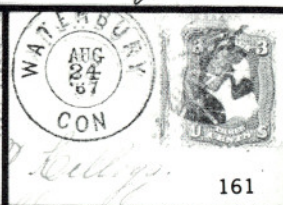
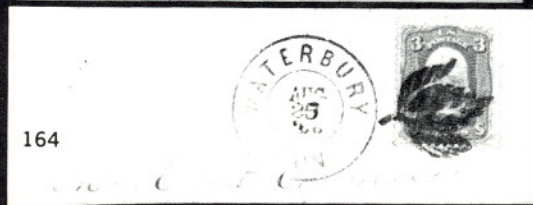

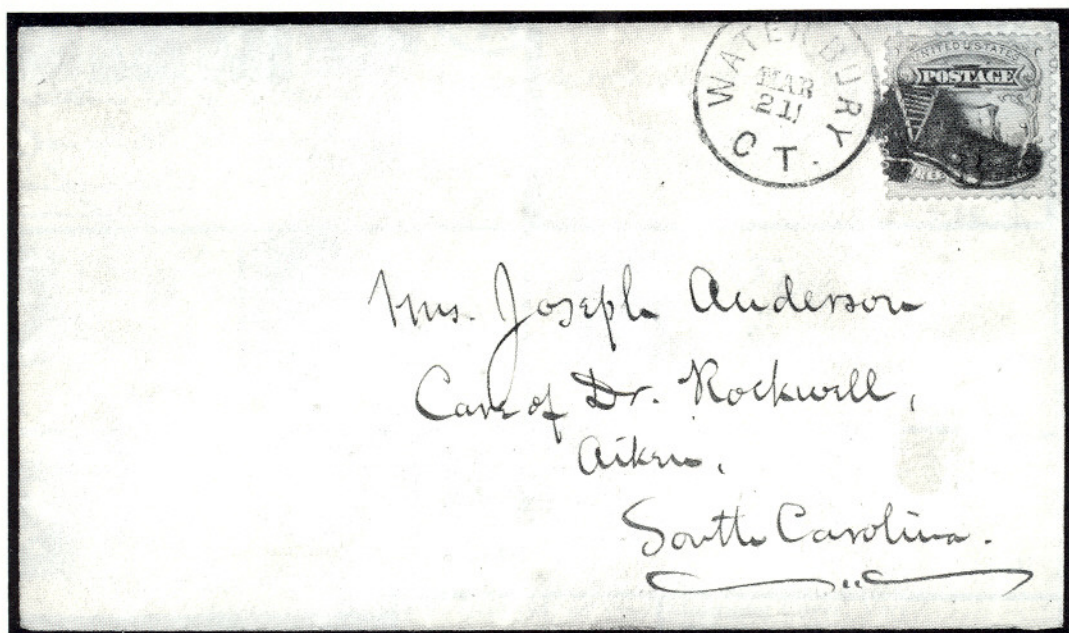

- 169 ☒ **Buttonless Shoe, "Congress Gaiter" (Rohloff O-12)**, Bold Strike ties **3c Ultramarine (114)** on Cover to South Carolina (same correspondence as illustration for Type O-13 in Rohloff), Very Fine, Very Rare, Not More Than Five Known According to Rohloff Survey **E.XVI**
- 170 ☒ **Woman in Bonnet, Facing Right (Rohloff E-10)**, Beautiful Bold Strike ties **3c Ultramarine (114)** on Neat Cover, trivial cover tear and tiny bit reduced at left, Very Fine, Rare, Not More Than Eight Known According to Rohloff Survey **E.XVI**
- 171 ☒ **Holly Sprig (Rohloff L-4)**, ties **3c Ultramarine (114)** on Fresh Neat Anderson Correspondence Cover to South Carolina, Beautiful Bold Strike, stamp has rounded corner, A Beauty Nonetheless, Not More Than Eight Known According to Rohloff Survey **E.XIV**
- 172 ☒ **Mortar and Pestle, Type II (Rohloff O-6)**, ties **3c Ultramarine 114** on Neat Anderson Correspondence Cover to Vt., **June 18** pmk. (one day earlier than listed), stamp clipped at right when envelope opened, Choice Strike of the Very Rare Waterbury Fancy, Not More Than Five Known According to Rohloff Survey **E.XIII**
- 173 ☒ **Skull & Crossbones, Type I (Rohloff R-1)**, Mostly Clear Strike and Waterbury Apr. 13, 1866 pmk. on **3c Pink** on Buff Entire (U59), trivial cover corner tear, Very Fine, Very Rare, Not More Than Five Known According to Rohloff Survey **E.XV**
- 174 ☒ **AJ on Tombstone (Rohloff R-5)** ties average **3c Red F. Grill (94)** on Cover to Windsor Locks, small cover tears along top edge, Fine Bold Strike of this Andrew Johnson Impeachment Satirical Cancel, Very Rare, Not More Than Five Known According to Rohloff Survey **E.XV**



175

180



181

183

184



199



200

1867 GRILL ISSUES

175 ★田	3c Rose, Grilled All Over Essay (79E). Bottom Imprint & Plate No. 52 Block of 12 (6x2), Fresh, o.g., natural preprint crease in left pair (not affecting imprint and plate no. block), otherwise Very Good-Very Fine, Rare & Handsome, with P.F. Certificate.....	E.XV
176 ★	3c Rose, Grilled All Over (79). Unusually Fresh, o.g., some irregular perfs. as always, Fine	1,650.00
177 ★	3c Rose, C. Grill, Points Down (83 var). Faint negligible toning on reverse, otherwise Fine, Scarce, with P.F. Certificate.....	3,000.00
178 ★	2c Black, Z. Grill (85B). Horizontal Strip of Three, Full o.g., few small faint toning spots, centered to bottom right, perfs. slightly in, Scarce Multiple, with P.F. Certificate	3,700.00
179 ★	15c Black, E. Grill (91). Fresh, somewhat disturbed o.g., Fine, Rare, with P.F. Certificate	3,000.00
180 ★田	5c Brown, F. Grill (95). Block, Fresh, Large Part o.g., hinge remnants, Fine, Very Scarce, ex-Hind	3,500.00
181 ★田	5c Brown, F. Grill (95). Block of Eight (4x2), Nicely Centered, Fresh, Full o.g., slight offset, tiny scuffs, otherwise Fine-Very Fine, One of the Largest Known Multiples	7,600.00 +
182 ★	5c Brown, 24c Gray Lilac, F. Grills (95, 99). Fresh o.g., Fine Lot ..	1,950.00
183 ★田	12c Black, F. Grill (97). Block, Full o.g., light hinge marks and small hinge remnant, Incredibly Fresh and Very Fine, Rare, Especially in this Condition, with P.F. Certificate	3,500.00
184 ★田	15c Black, F. Grill (98). Block, Fresh, Large Part o.g., Well-centered, couple minor gum soaks, bottom right stamp light crease, otherwise Very Fine with P.F. Certificate (mentions tear in bottom right stamp which we fail to detect).....	3,750.00
185 匣	30c Orange, F. Grill (100). Tied with 10c Yellow Green (68) by Circle of Wedges cancels on Fresh 1869 Cover to " Hong Kong, China ", Magenta "San Francisco/Jun 4/Paid All", Hong Kong Backstamp, minor cover edge creases (not affecting stamps or markings), Still Very Fine, ex-Sherrif	E.XV
186 ★	90c Blue, F. Grill (101). Fresh, Deep Rich Color, o.g., left perfs. touch, Fine For Issue, with P.F. Certificate.....	4,000.00
187	90c Blue, F. Grill (101). Grid of Diamonds cancel, Well-centered, Rich Color, Extremely Fine, with P.F. Certificate.....	950.00
188	90c Blue, F. Grill (101). Used Horizontal Pair, Fresh and Fine	1,900.00

1861 RE-ISSUES

189 P	1c-90c 1861 Issue, "Atlanta" Trial Color Plate Proofs in All Five Colors (102TC, 104TC-107TC, 109TC-111TC). 40 Proofs, Fresh, single 12c small thin spot, otherwise Very Fine Lot	4,680.00
190 ★	2c Black, Re-Issue (103). Intense Color, right perfs. close to touch, Fresh and Fine, with P.F. Certificate	2,500.00
191 ★	3c Brown Red, Re-Issue (104). Brilliant Rich Color, Fresh, Part o.g., Three Large Margins, Very Fine, with P.F. Certificate	3,250.00
192	24c Deep Violet, Re-Issue (109). Bold Numeral Grid cancel, single partly nibbed perf., still Very Fine, Very Rare Used, with P.F. Certificate (few perfs. at top and bottom, which appear nibbed or short due to cancellation, are intact).....	6,000.00
193	24c Deep Violet, Re-Issue (109). Duplex pmk., Rich Color, couple slightly nibbed perfs. otherwise Fine, Rare, with P.F. Certificate	6,000.00



177



178



179

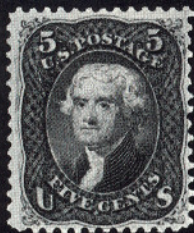

182



186



187



EX 189



188

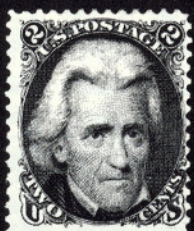

190



191



192



193



209



217



218



EX 234



220

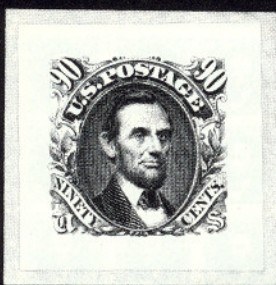

EX 196



EX 197



201



1869 PICTORIAL ISSUE

- 194 P **1c-90c Pictorial Issue, Large Die Proofs (112P1-117P1, 119P1-122P1).** Complete "Set" (All Values Represented), Die Sunk on $5\frac{3}{4}$ x $8\frac{3}{4}$ " cards, 15c, 24c & 90c hybrid as always, 1c-24c with "National Bank Note Co. N.Y." Imprint, 1c slight card crease, 12c minor mounting adhesive stains, otherwise Very Fine, Rare..... 13,000.00
- 195 P **1c-90c Pictorial Issue, Hybrid Large Die Proofs (112P1-117P1, 119P1-122P1 vars).** Complete Set in Bound Presentation Book Produced by The National Bank Note Co., pages with gilt edges. Full Morrocco Leather Binding (much better condition than normally encountered), Remarkably Fresh and Intact, Very Fine and Scarce, 15c, 24c and 90c exist only as hybrids **E.XVI**
- 196 P **1c-90c Pictorial Issue, Small Die Proofs (112P2-117P2, 119P2-122P2, 129P2).** Complete Set on Small Gray Cards from a Roosevelt Album, Very Fine, Only 85 Sets Prepared 7,400.00
- 197 P **1c-90c Pictorial Issue, Small Die Proofs (112P2-117P2, 119P2-122P2, 129P2).** Complete Set on Small Gray Cards from a Roosevelt Album, Very Fine, Only 85 Sets Prepared 7,400.00
- 197A P **1c-90c Pictorials, Plate Proofs on India (112P3-117P3, 119P3-122P3).** 100 to 150 of each value in **Complete or Virtually Complete Sheets**, 1c-12c have two Plate No. Blocks each (except 2c one only), 15c, 24c and 30c have four Plate No. Blocks each, 90c has no plate no. blocks, many are creased, some other faults, still approximately 50 percent Very Fine or Extremely Fine, Very Rare Lot . 208,910.00 +



- 198 ★ **1c-90c Pictorials (112-122). Complete Unused Set,** 30c Nearly Full o.g., 90c Part o.g., Rich Colors, quality varies somewhat but overall a Fine-Very Fine Set, The Important Values for the most part are Exceptional, Particularly the 12c and 30c..... 17,245.00
- 199 ★田 **3c Ultramarine (114). Right Margin Horizontal Block of Twelve (6x2),** Exceptionally Fresh, Full o.g., Eleven Stamps Mint (other spot of shiny o.g.), Well-centered, Selvage Shows Trace of End Roller Grill, Very Fine-Extremely Fine 1,875.00 +
- 200 ★田 **3c Ultramarine (114). Mint Top Imprint & Plate No. 26 Block of 12** (one straight edge stamp not in plate block of ten is hinged), Fresh, Fine, Beautiful Pictorial Issue Rarity 7,275.00
- 201 **3c Ultramarine (114). On piece tied by Union Mills, Pa. Skull, Crossbones and "KKK",** Very Fine Strike, Very Rare **E.XIV**



EX 194



208



213

LAST 1861

129



271

- 202 ☒ **3c Ultramarine (114).** Well-centered, just tied by Unbelievably Bold "**Kittrell N.C. Shoo Fly**" (Shoe Above Fly) pmk. on Fresh Neat Cover to N.Y., minor filing spindle hole, Extremely Fine, A Beautiful Rare Cover, ex-Knapp, Lehman..... **E.XV**
- 203 ☒ **3c Ultramarine (114).** Tied by **Evansville Ind. "Shoo Fly"** (Shoe Above Fly) pmk. on Neat Cover to Pa., trifle reduced at right, Very Fine, Very Rare..... **E.XV**
- 204 ☒ **3c Ultramarine (114).** Average, tied by Extraordinary Strike of **Adrian Mich. Large Bee** cancel on Orange Cover to N.Y., cover reduced at left, Fantastic Rare Fancy Cancel..... **E.XV**
- 205 ☒ **3c Ultramarine (114).** Average, tied by Extra Bold **Canostota N.Y. Bee** cancel on Neat Cover to Elmira, without part of flap, Wonderful Strike, Very Rare..... **E.XV**
- 206 E☒ **5c-30c Pictorial Issue, Orange Die Essays on Yellow Entires (Brazer 115aE-E, 116E-D, 121E-C).** Each 8¾ x 4", Fresh, Extremely Fine Group, Rare and Beautiful Lot **E.XVI**
- 207 ☒ **10c Yellowish Orange (116).** Two Singles, one trivial corner perf. crease, Used With **2c Brown (113)**, tied by Odd Corks on Neat Blue 1870 Folded Letter to **Peru**, Magenta "San Francisco Cal Paid" pmk., usual filing crease, Very Handsome, Scarce..... **E.XV**
- 208 E **12c Scarlet, Large Die Essay on India (Brazer-117E-Cb).** Die Sunk on 81 x 87mm Card, Fresh, Extremely Fine and Beautiful **E.XV**
- 209 ★ **12c Green (117).** Large to Huge Margins, Fresh, Full o.g., lightly hinged, Extremely Fine, Magnificent Stamp, with P.F. Certificate..... 750.00
- 210 P☐ **15c Brown & Blue, Ty. II, Plate Proof on India (119P3). Bottom Left Imprint & Plate No. 13 Block of Ten,** Extremely Fine 3,100.00



211



212

- 211 ★ **15c Brown & Blue, Center Inverted (119b).** Some perfs. trifle blunt and some negligible toning, yet a Pleasing Example of this Enormously Rare United States Error, **Only Three Unused Examples Known** 145,000.00
- 212 **15c Brown & Blue, Center Inverted (119b).** Rich Colors, lightly cancelled, insignificantly rounded corner perf., centered to left, a nearly Fine Example of this Important Pictorial Issue Rarity..... 17,500.00

- 213 E **24c Pictorial, Composite Hybrid Die Essays of Green Frame Only & Violet Vignette Only, on India (Brazer 120E-Da var).** Adjacent-ly Affixed and Die Sunk on 88 x 46mm Card, Fresh, some scuffing in central area of frame (not affecting frame), otherwise Very Fine, Rare and Attractive.....

E.XV

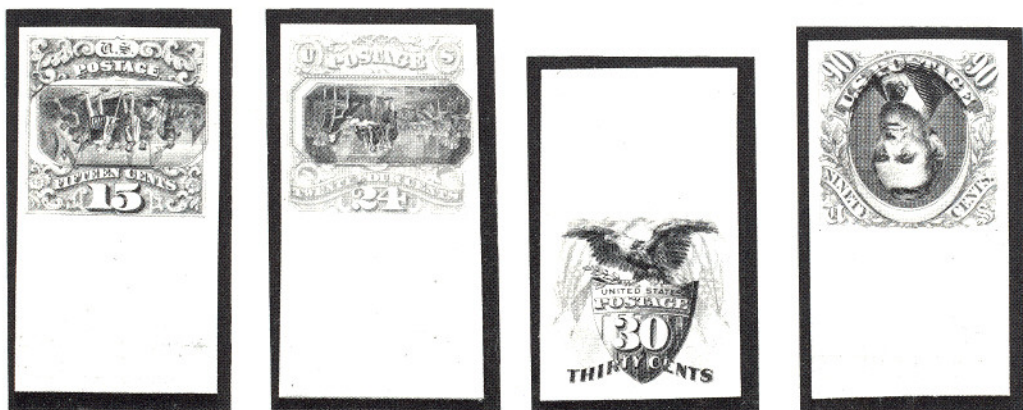

- 214 P **15c-90c Pictorials, Centers, Flags Inverted, Plate Proofs on Card (120aP4-122aP4, 129aP4).** Top or Bottom Sheet Margin Singles, Extremely Fine Set, Very Rare, Only 100 Sets Issued..... 24,000.00



- 215 P **15c-90c Pictorials, Centers, Flags Inverted, Plate Proofs on Cards (120aP4-122aP4, 129aP4).** Very Fine Set, Very Rare 24,000.00

BIDDING INTERVALS

BIDS	ADVANCE	BIDS	ADVANCE
\$500 - \$725	\$25.00	\$15,000 - \$29,000	\$1,000
\$700 - \$1850	\$50.00	\$30,000 - \$72,500	\$2,500
\$1900 - \$2,900	\$100.00	\$75,000 - \$145,000	\$5,000
\$3,000 - \$7,250	\$250.00	\$150,000 - \$290,000	\$10,000
\$7,500 - \$14,500	\$500.00		

Bids which do not conform to the above will be automatically reduced to the appropriate level.



216



217



221



222



223

- 216 ★ **24c Green & Violet (120).** Beautifully Centered, Fresh, Rich Colors, slightly sweated o.g., Extremely Fine, with P.F. Certificate..... 2,500.00
- 217 ★ **24c Green & Violet (120).** Well-centered, Large Margins, Rich Colors, Extremely Fine 2,500.00
- 218 **24c Green & Violet, Double Grill (120 var).** Beautifully Centered, Circle of Wedges cancel, Clear and Distinct Grill Impressions, Extremely Fine, with P.F. Certificate 1,000.00

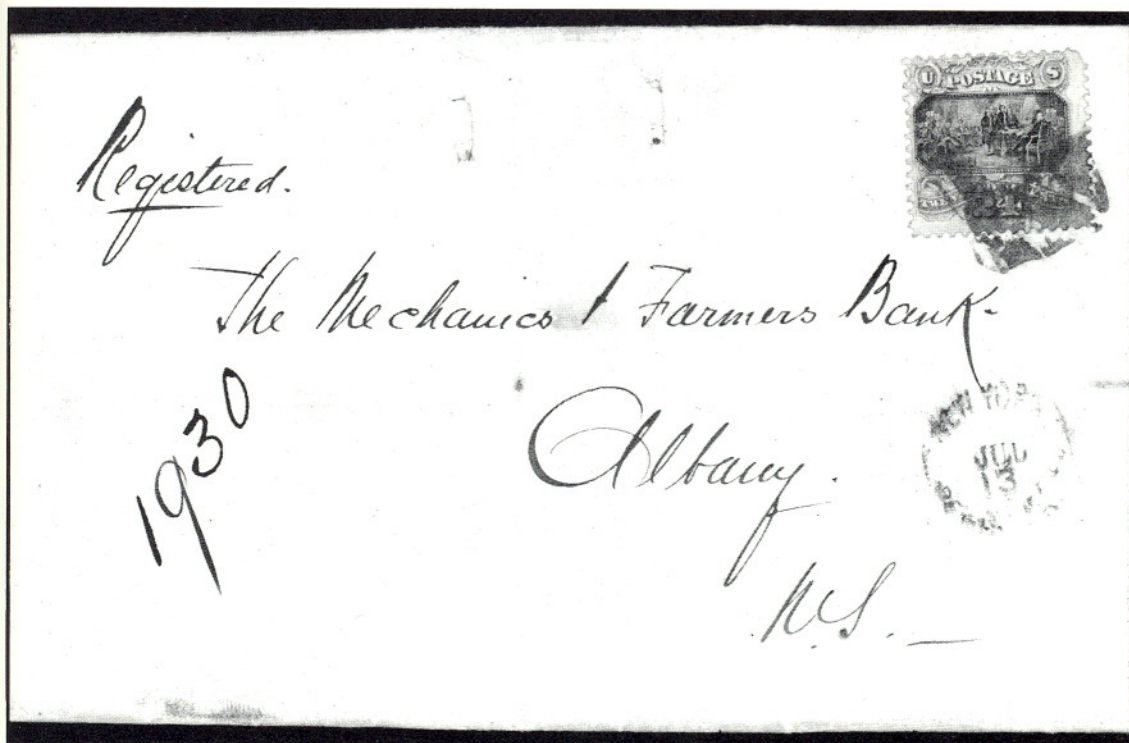

- 218A ☒ **24c Green & Violet (120).** Perfs. in at top, crease at bottom right ending in small tear, tied by cork cancel on 1870 Registered Folded Letter to Albany N.Y., Jul 13 N.Y. pmk., cover filing holes, Rare Cover, signed Ashbrook who notes it is a Triple Rate Cover with Additional 15c Registry Fee..... 9,500.00

204

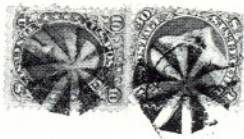

185

Apr 5-



205

Mrs. Reuben E. Moss.



206 EX

219

Mrs. Allen A. Grant.



207

San Francisco

243



3^d



Rev. L. BISSELL.

226



via Bundisi

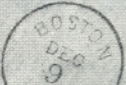

247

Rev. Samuel Bissell
Ahmednuggur

MacKie. Esq.^{re}

251

Captain Lima.



246

Mis
A. M. E. Mission
Mandabad. N. W.
India



Samuel Bissell, Esq.
Ahmednuggur,
Western India.

249

- 219 ☒ **24c Green & Violet (120).** Fine, tied by Bold Quartered Cork, Washington D.C. pmk. on Nov. 1869 Orange Buff Cover to England, repaired tears at left, slit open across the back (hinge re-joined), Rare Cover, with Two P.F. Certificates..... 9,500.00
- 220 P **30c Blue & Carmine, Flags Inverted, Plate Proof on Card (121aP4).** Left Sheet Margin Single, Extremely Fine..... 6,000.00
- 221 ★ **30c Blue & Carmine (121).** Fresh, o.g., Rich Colors, Extremely Fine, with P.F. Certificate..... 2,250.00
- 222 ★ **30c Blue & Carmine (121).** Fresh, o.g. (slight disturbance from hinge removal), Deep Rich Colors, Very Fine, Choice..... 2,250.00
- 223 ★ **30c Blue & Carmine (121).** Fresh, Well-centered, Very Fine, with P.F. Certificate..... 2,250.00
- 224 ☐ **30c Blue & Carmine (121). Block of Twelve (4x3),** cork cancels, some perf. strengthening along middle vertical row but intact, some short or nibbed perfs. as expected on a block of this size, one internal stamp with small faults, otherwise Fine, Rare and Desirable Exhibition Piece 3,250.00 +



- 225 **30c Blue & Carmine, Flags Inverted (121b).** Well-centered, Rich Colors, Neatly Cancelled, Very Fine, A Choice Example of this Great Pictorial Issue Rarity, with two P.F. Certificates 45,000.00
- 226 ☒ **30c Blue & Carmine (121).** Minor faults, tied by Cork, Grand Rapids, Mich. pmk., on slightly reduced ten times rate domestic court house cover, printed return card, characteristic docketing, Rare Cover E.XVI



227



228



229



230



231

- 227 P **90c Carmine & Black, Center Inverted, Plate Proof on Card (122aP4).** Large Margins, Fresh, Extremely Fine, Rare..... 6,000.00
- 228 ★ **90c Carmine & Black (122).** Fresh, Large Part o.g., hinge remnant, Beautifully Centered, Extremely Fine..... 7,000.00

- 229 ★ **90c Carmine & Black (122).** Fresh Colors, Three Large Margins, Fine, with P.F. Certificate..... 7,000.00
- 230 ★ **90c Carmine & Black, Without Grill (122a).** Virtually Full o.g., Rich Colors, reperfed at right, otherwise Very Fine, Very Rare 13,500.00
- 231 **90c Carmine & Black (122).** Used, Extremely Fine, A "Gem" 1,200.00



232



233



239

- 232 **90c Carmine & Black (122).** Used, Fresh, Rich Color, Nicely Centered, Very Fine, Choice, with P.F. Certificate 1,200.00
- 233 **90c Carmine & Black (122).** Horizontal Strip of Three, Fresh Colors, Neat Vertical Bar Cancels, some perf. strengthening, right pair thin spots, one with closed tear, Fine Appearing Example of this Rarity, A Spectacular Showpiece 4,200.00 +
- 234 P **1c-90c Pictorial Issue, "Atlanta" Trial Color Plate Proofs in All Colors & Combinations (123TC-132TC).** Complete Set of 78 Proofs, Fresh, Virtually All Very Fine, Rare 27,500.00
- 235 P **1c-90c Pictorial Issue, "Atlanta" Trial Color Plate Proofs in All Colors & Combinations (123TC-132TC).** Complete Set of 78 Proofs, Fresh, some with residue of mounting adhesive on back, Fine-Very Fine, Most Very Fine 27,500.00



- 236 ★ **1c-90c Pictorial Re-Issues (123-132).** Complete Set, Rich Colors, all Part to Nearly Full o.g. except 3c, 10c and 90c; 3c tiny thin speck, 10c reperfed at right, 12c trivial corner thin, 90c slight soiling on back, otherwise Fine-Very Fine 17,000.00

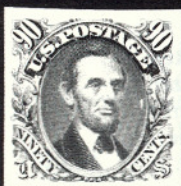

EX 235



238



240



241



242



EX 248



- 261



265



268



EX 284



EX 287



EX 288



291



304 A



305



310



311



312



314



315



318

- 237 E **15c Pictorial Re-Issue, Composite Hybrid Die Essays of Red Brown Frame Only & Blue Vignette Only, on India (Brazer 129E-e var).** Adjacently Affixed and Die Sunk on 88 x 46mm Card, Fresh, some scuffing in central area of frame (not affecting frame), still Very Rare & Beautiful..... **E.XV**
- 238 ★ **30c Blue & Carmine, Re-Issue (131).** Beautifully Centered, Large Margins, Vivid Rich Color, Fresh, Part o.g., Extremely Fine "Gem", with P.F. Certificate..... 1,750.00
- 239 ★ **90c Carmine & Black, Re-Issue (132).** Rich Colors, Full o.g., hinge remnant, Extremely Fine, Beautiful Stamp 5,500.00
- 240 ★ **90c Carmine & Black, Re-Issue (132).** Vivid Rich Colors, Fresh, Extremely Fine, with P.F. Certificate..... 5,500.00
- 241 ★ **90c Carmine & Black, Re-Issue (132).** Rich Brilliant Colors, Fresh, Nicely Centered, Large Part o.g., hinge remnant, trivial corner perf. crease, otherwise Very Fine, with P.F. Certificate 5,500.00

BANK NOTE ISSUES

- 242 ★ **6c Carmine, Grill (137).** Nicely Centered, o.g., lightly hinged, Fresh and Very Fine, with P.F. Certificate 1,500.00
- 243 ✉ **6c Carmine, 30c Black, Grills (137, 143). Horizontal Pair of 30c,** right perfs. touch, tied by Circle of Wedges cancels and Red "Boston Paid" on 1870 Rev. Bissell Correspondence Cover to **India** via Southampton, Red "London" "Paid", "3d" & ms. "54/3" Markings, Ahmednuggur Camp Backstamp, Fine and Rare Triple Rate Cover, ex-Gibson, with P.F. Certificate 3,200.00 +



244



245

- 244 **24c Purple, Grill (142).** Bold Cork cancel, Far Better Than Usual Color, small corner crease and tiny pinhole at top right (not mentioned on accompanying P.F. Certificate), otherwise Fine, Rare..... 10,500.00
- 245 ★ **90c Carmine, Split Grill (144 var).** Three Large Margins, Fresh color, tiny closed tear at top, bottom perfs. touch, Attractive, Scarce Variety, Unpriced Unused 5,500.00 +

- 246 ☒ **24c Purple (153).** Two, Tied with **Two 3c Green (147)** by cork cancels, Red "London Paid" and "2d" Rate Markings on Miss Love Correspondence Cover to "Mosadabad, NW **India**", Various Transit Markings, ms. "Via Brindisi", Backstamped "Sea Post Office B" and Mosadabad, Fine and Rare..... **E.XV**
- 247 ☒ **24c Purple (153).** Perfs. trifle in at top and right, Tied with **30c Black (154) & 2c Red Brown (146)** (slightly overlapped) by Circle of Wedges cancel on Fresh Neat 1874 Rev. Bissell Correspondence Cover to **India**, Red "Boston Paid" and London Transit Markings, ms. "Via Brindisi", ms. "48/2" and Handstamped "2d" Rate Markings, "Sea Post Office" and Ahmednuggur Backstamps, ms. docketing on back, Fine, Lovely Cover **E.XV**
- 248 P **1c-90c 1873 Bank Notes, "Atlanta" Trial Color Plate Proofs in All Five Colors (156TC-166TC).** Complete Set of 55, Fresh, Fine-Very Fine, Virtually All Very Fine..... 3,155.00
- 249 ☒ **12c Blackish Violet, 30c Gray Black (162, 165). Horizontal Pair of Former,** Tied by Cork cancels on Fresh 1876 Amber Rev. Bissell Correspondence Cover to **India**, Red "Boston Paid" and "London Paid" Markings, Rate Markings, ms. "Via Brindisi", "Sea Post Office" and Ahmednuggur Backstamps, Very Fine, Lovely Cover..... **E.XV**



- 250 ★田 **90c Rose Carmine (166). Block,** Beautifully Centered, Fresh, o.g., Very Fine, Marvelous Rare Multiple..... 6,000.00
- 251 ☒ **90c Rose Carmine (166).** Defects, tied by N.Y. Grid Duplex on Linen-lined Cover to Brazil, Extremely Rare on Intact Cover 7,500.00



252

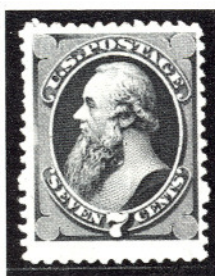

253

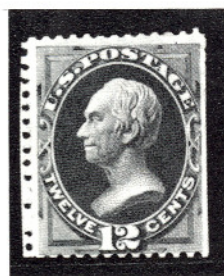

254



255



256



257

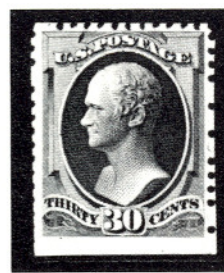

258



259

- 252 ★ **6c Dull Rose, Special Printing (170).** Fresh, left perfs. trimmed, Fine, Rare 8,500.00
- 253 ★ **7c Reddish Vermilion, Special Printing (171).** Vivid Color, Nice Margins, Fine, Very Pretty Stamp 2,100.00
- 254 ★ **12c Dark Violet, Special Printing (173).** Fresh, right perfs. trimmed, bottom perfs. touch, Fine, with P.F. Certificate 2,750.00
- 255 ★ **15c Bright Orange, Special Printing (174).** Fresh, some trimmed perfs. as virtually always, Very Fine, Rare, with P.F. Certificate 7,750.00
- 256 ★ **24c Dull Purple, Special Printing (175).** Fresh, perfs. trimmed as virtually always, Fine, with P.F. Certificate 1,850.00
- 257 ★ **30c Greenish Black, Special Printing (176).** Fresh, bottom perfs. trimmed, Very Fine, Rare, with P.F. and A.P.S. Certificates 7,000.00
- 258 ★ **30c Greenish Black, Special Printing (176).** Fresh, scissors separated as virtually always clipping and blunting some perfs., Fine, Rare with A.P.S. Certificate 7,000.00
- 259 ★ **90c Violet Carmine, Special Printing (177).** Fresh, left perfs. trimmed, centered to top (perfs. tiny bit in), Rare, with P.F. Certificate 7,000.00
- 260 ☒ **1c Blue (182).** On Circular Rate Cover With "Glen Allen Virginia April 7 1881" Printed Town & Printed Star Precancel, Attractive Return Card, Overall Illustrated Ad in Green on back, Extremely Fine, Choice, with enclosure **E.XV**

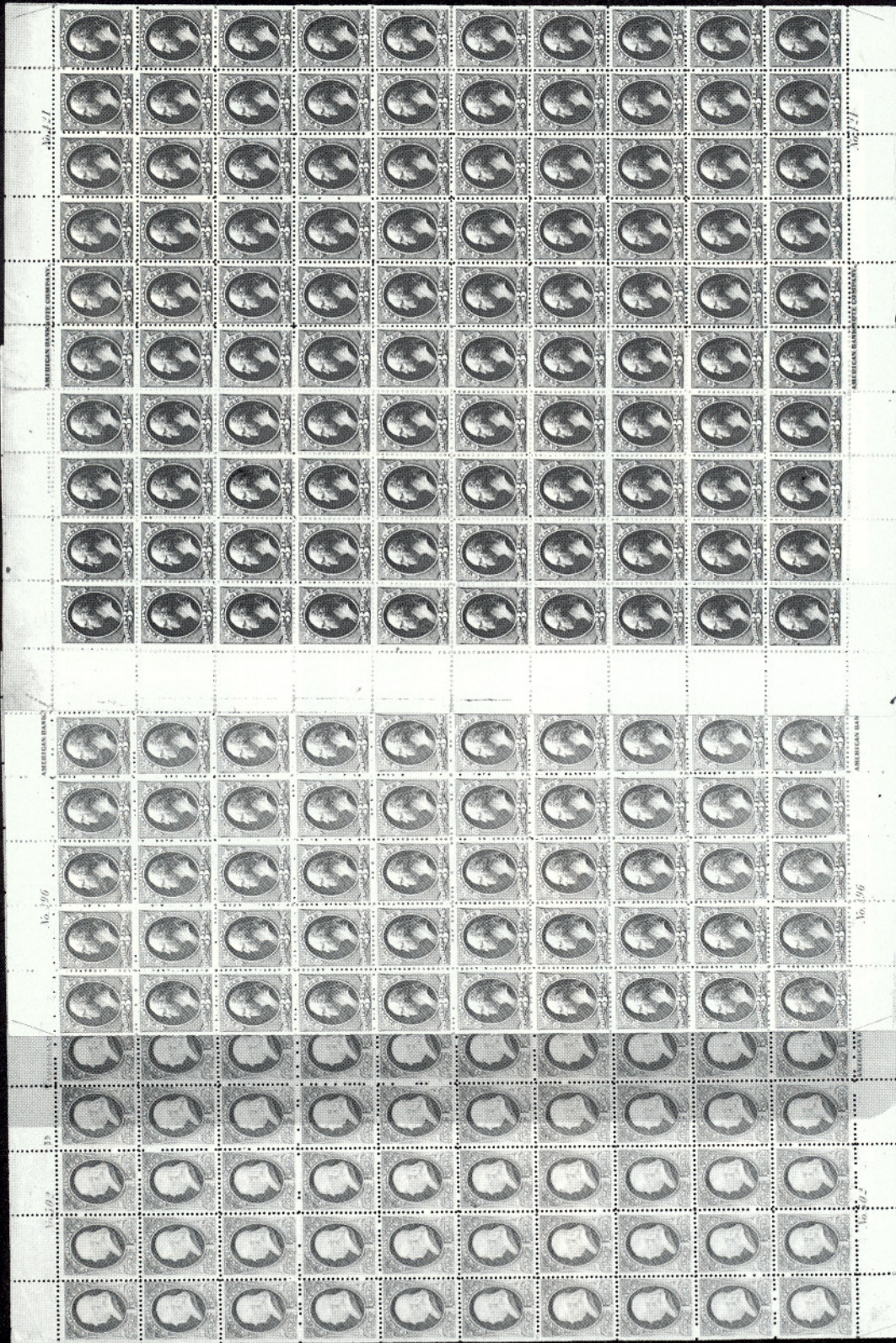



267

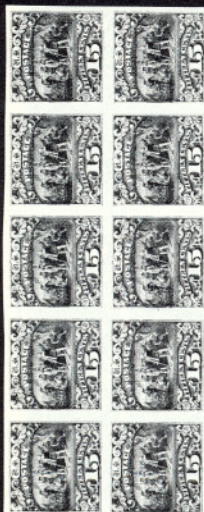

No. 23

210



272



273



224



No. 21

274



275

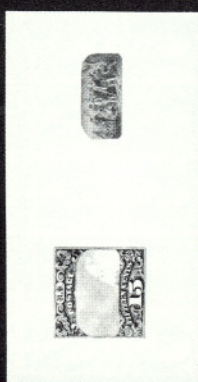

237

- 261 **3c Green, Double Impression (184b).** Strong Dramatic Double Impression, **The Scott Listing Copy**, light cancel, faint corner crease, Fine Appearance, Exceedingly Rare, Lacking in Virtually All Famous Bank Note Collections Sold Over The Past Several Decades..... **E.XV**
- 262 ★ **1c Gray Blue (206). Complete Sheet of 100,** Mint, mixed centering, about 75 are Fine-Very Fine 4,950.00
- 263 ★ **3c Blue Green (207). Complete Sheet of 100,** Mint, mixed centering, about 75 are Fine-Very Fine 5,330.00
- 264 ☒ **2c Red Brown (210). Tied by Warren, Pa. Man Thumbing Nose** cancel (sometimes referred to as Lincoln in High Hat) on Cover to Pittsburgh, small faults and negligible toning, otherwise Very Fine, Extremely Rare Fancy Cancel **E.XV**
- 265 ★ **2c Pale Red Brown, Special Printing (211B). Mint Bottom Im-** print Pair, Extremely Fine, with P.F. Certificate 1,400.00



266



270

- 266 ★田 **2c Pale Red Brown, Special Printing (211B). Block,** Fresh, o.g., top pair minor hinge remnant, bottom pair Mint, couple natural inclusions, Very Fine, Bottom Left Stamp Choice, signed Colman 3,000.00
- 267 ★田 **2c Pale Red Brown, Special Printing (211B). Mint Horizontal** Block of 12 (6x2), some separation, Fine-Very Fine, with P.F. Certificate (catalogued as singles) 8,400.00 +
- 268 ★ **2c Pale Red Brown, Special Printing, Horizontal Pair Imperfor-** rate Between (211Bc). Fresh, suggestion of tiny trivial thin speck, otherwise Very Fine, signed Colman 2,250.00
- 269 ★ **3c Vermilion (214). Complete Sheet of 100,** Mint, mixed centering, about 80 are Fine-Very Fine 6,000.00
- 270 ★田 **90c Purple (218). Block,** Fresh, Full o.g., Exceptional Margins and Centering, one with tiny natural inclusion, Extremely Fine, Exceptionally Choice 3,000.00

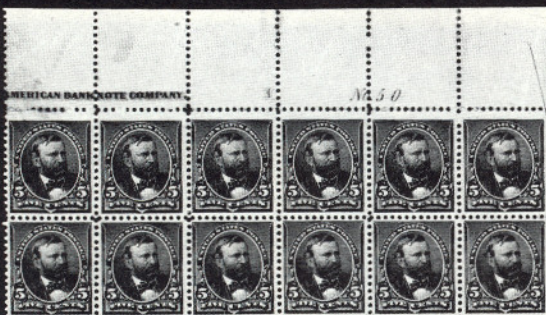

276



277



278



279



280



281



285 EX



No. 107

AMERICAN BANK NOTE COMPANY.



286 EX

1890 ISSUE

- 271 ★ 1c-90c 1890 Issue, Imperforate (219c-229a). Horizontal Pairs, No. 220d disturbed o.g., No. 219De without gum as issued, a few values up to 6c have small faults, left 90c stamp tiny tear, otherwise Fine-Very Fine Set..... 8,000.00
- 272 ★田 2c Lake (219D). Top Imprint, "B" & Plate No. 6 Block of Ten, Stamps Mint, lightly hinged in selvage, Fresh and Very Fine, with P.F. Certificate..... 2,750.00
- 273 ★田 3c Purple (221). Top Left Imperforate Half Arrow, Imprint & Plate No. 72 Block of 14, Fresh, 11 Stamps Mint, Fine-Very Fine.... 1,950.00
- 274 ★田 3c Purple, Imperforate (221a). Bottom Imprint & Plate No. 21 Block of 12, Large Margins Virtually All Around, without gum, Very Fine, Very Rare, with P.F. Certificate E.XVI
- 275 ★田 4c Dark Brown (222). Top Left Imperforate Half Arrow, Imprint "MM" and Plate No. 203 Block of 12, Fine-Very Fine..... 1,950.00
- 276 ★田 5c Chocolate (223). Top Right Imperforate Half Arrow, Imprint, "I" and Plate No. 50 Block of 12, disturbed o.g. (some gum soaks in top selvage and stamp), otherwise Very Fine 1,950.00
- 277 ★田 6c Brown Red (224). Top Imprint & Plate No. 23 Block of 12, Stamps Mint, lightly hinged in selvage, Exceptionally Well-centered, Very Fine, About as Choice as can be obtained, ex-Eno 1,960.00
- 278 ★田 8c Lilac (225). Bottom Imprint, "ZZ" & Plate No. 265 Block of 12, Virtually All Mint, minor separation, Fine-Very Fine 1,380.00
- 279 ★田 10c Green (226). Top Imprint, "E" & Plate No. 28 Block of 12, Fresh, Eight Stamps Mint, lacks left vertical pair with "No." portion of selvage to qualify as the \$3000.00 catalogue value plate no. block of ten, couple small hinge reinforcements, Fine..... 1,170.00 +
- 280 ★田 15c Indigo (227). Top Right Imperforate Half Arrow, Imprint & Plate No. 22 Block of 12, couple very minor separations, some tiny toning specks, otherwise Fine 6,020.00
- 281 ★田 30c Black (228). Bottom Imprint & Plate No. 24 Block of 12, Well-centered, disturbed o.g., couple hinge reinforcements, trivial short perf. and toning in selvage, otherwise Very Fine, Very Scarce 9,400.00 +



- 282 ★田 90c Orange (229). Bottom Imprint & Plate No. 25 Block of Ten, Full o.g., Three Mint, sensibly hinge reinforced around edges with tiny bits of hinge, Fine-Very Fine, An Outstanding Regular Issue Plate Block of the Utmost Rarity, Realized \$30,800.00 in Our 1981 Rarity Sale 18,500.00

COLUMBIAN ISSUE

- 283 P 1c-\$5.00 Columbians, Large Die Proofs (230P1-244P1). Die Sunk on 9 x 6" Cards, "American Bank Note Co., N.Y." and Numeral Imprints at B., Fresh, 6c and 15c some card soiling (well clear of sinkage area), Very Fine, Glorious Set of Great Rarity..... 13,800.00
- 284 P 1c-\$5.00 Columbian, Small Die Proofs (230P2-245P2). Fresh, color affected on 30c, \$1.00 and \$3.00, otherwise Very Fine Set..... 7,250.00
- 285 P田 1c-\$5.00 Columbians, Plate Proofs on India (230P3-245P3). Complete Set, All in Imprint, Letter and Plate No. Blocks of Eight except 8c and 50c which are normal blocks of four, 1c and 2c card mounted, some wrinkling and minor thins as usual, \$1.00 selvage nick, two each of 4c and \$2.00 have faults, otherwise Fine-Very Fine, Rare Lot..... 47,350.00
- 286 P田 1c-\$5.00 Columbians, Plate Proofs on India (230P3-235P3, 237P3-245P3). Complete Set less 8c Value, All are in Imprint and Plate No. Blocks of Eight except 2c, \$2.00 and \$4.00 which are Imprint and Plate No. Blocks of Six (catalogued as blocks and singles), 2c card mounted, some thins and translucencies, etc., most Fine-Very Fine, Rare Lot..... 40,950.00
- 287 P 1c-\$5.00 Columbians, Plate Proofs on Card (230P4-245P4). Fresh, Very Fine Lot 3,140.00
- 288 P 1c-\$5.00 Columbians, Plate Proofs on Card (230P4-245P4). Fresh, Rich Colors, \$5.00 light crease, 50c Fine, otherwise Very Fine Set ... 3,140.00

EX 283

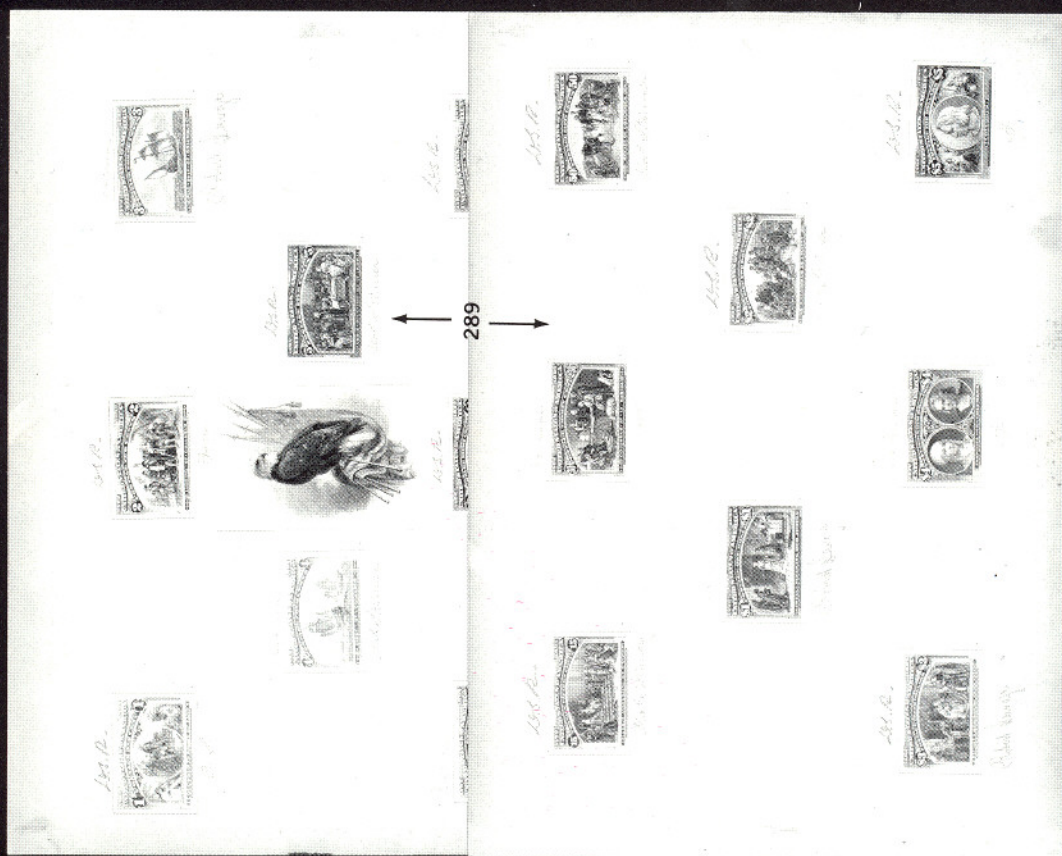



No. 58

AMERICAN BANK NOTE COMPANY.

M

293



No. 59

AMERICAN BANK NOTE COMPANY.

N

294

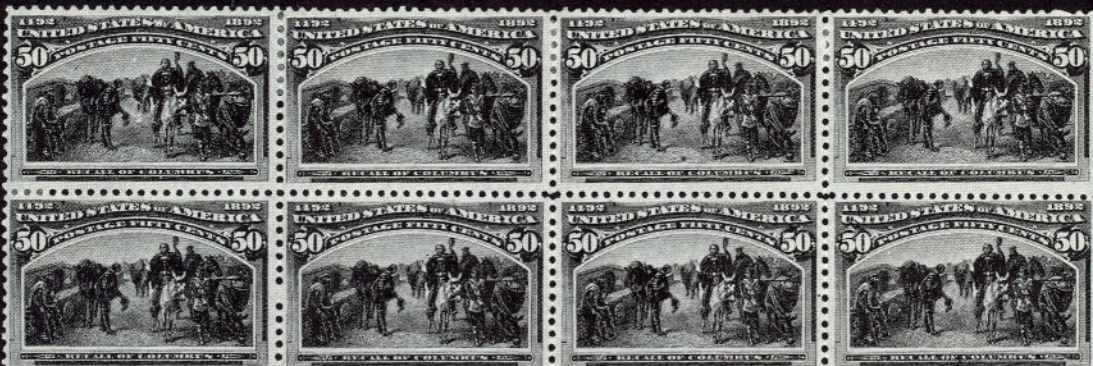

No. 77

AMERICAN BANK NOTE COMPANY.

S

295









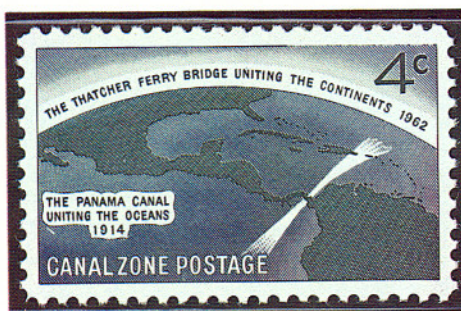



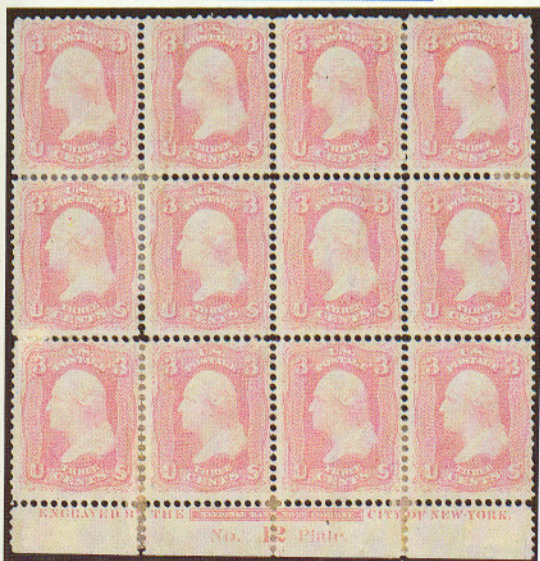





Mr. George Cham...



Free
O.S. Jewels
M

Miss J. Sophia Jewels
Salem



PAID

W



5



Miss E.



Bureau of
Philadelphia
Pa



Miss L.A. Mitchell
Speakers Basin
Monticello N.Y.

Stuart Co
New York
N.Y.





OVERLAND MAIL

OVERLAND MAIL, VIA LOS ANGELES.



May 6.

Received July 20 1859



W. H. Wood,
Rockport
Syracuse N.Y.
Jan 2



CAMP SCENE

Miss W. M.
237 No.



John. Bloom Esq.
 Wm. Bengers, Esq.
 Dutchess Co.
 New York

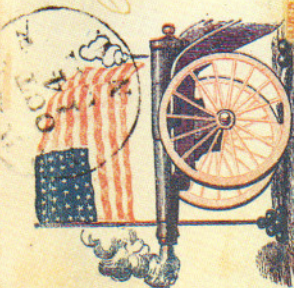

amps Not Recognized.
Due 3 Cents

No. 21

*L'opinion d'un
D.
Lyon*





Mr. Wm. H. Foster Jr

uel Bissell S.D

SAMPLES FROM

INTERNATIONAL LABEL-PRINTING ESTABLISHMENT

GLEN ALLEN, VA

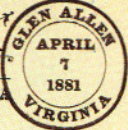

CUSSONS, MAY & SHEPPARD, Proprietors.

don gun



5 CENTS
6 CENTS
7 CENTS
8 CENTS
9 CENTS
10 CENTS

CHAS. F. GUNTHER,
CONFECTIONER,
CHICAGO



THE ONLY AUTHENTIC COLUMBUS
BY ANTONIO MORO.

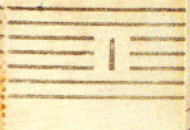

Myer,

*time
Florida*



Mrs Ede



PAID

5



DUE 10



Mr Wm Drumbort



Panna

Paid 10

Fannie M. Morrow



Mrs. Arthur M. Graham

Can of Dr Ogden

W. W. W. W.

Co.



Miss Clara M. Fowler.
Care of C.C. Fowler.
Greenfield, Mass.



Long Company
South Dearborn St.

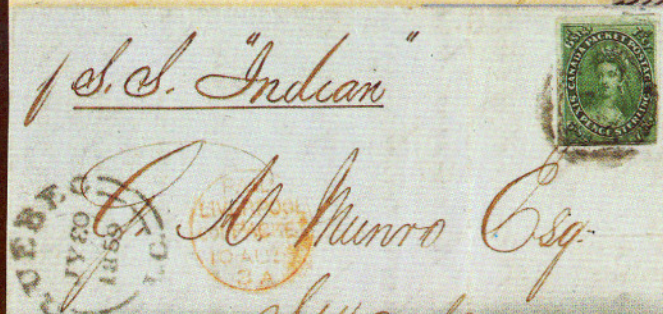

"S.C. Indian"

Mr. Munro Esq.



of the Magistrates
Cape Town



England
Mrs. F. Miller,
Wellington Hall.

Arantham



Don. Gandara,
Antigua.



Walter Lawrence Esq.
A.M. 32. Richmond.



W. Richards Esq.
Litch Chambers.



Duke de Polignac.
N° 10 Place Louis XV
Paris
France



St. Vincent
St. Vincent

- 289 P **1c-\$5.00 Columbians, Plate Proofs on Card (230P4-245P4).** Complete Set Mounted on Two 10 x 7" Card Pages From Special American Bank Note Co. Presentation Book, Autographs and Initials of Engraver of Frames and Vignettes Adjacent to Each Proof, Eagle and Flags Engraving Affixed to One Card, Rare and Spectacular Lot... 3,140.00 +
- 290 ☒ **2c Columbian (231).** Couple nibbed perfs., tied by "New York Jan 2 93" Grid Duplex **First Day** pmk. on Locally Used Cover, minor soiling, Fine, Rare 2,400.00
- 291 ★ **4c Blue, Columbian Error of Color (233a).** Fresh, Intense Color, without gum, small thinnings, Fine Appearance, Quite Acceptable Example of This Important Rarity, with P.F. Certificate 6,500.00
- 292 ★☐ **10c Columbian (237). Bottom Imprint, "Y" & Plate No. 101 Block of 20,** 13 Mint, selvage creases barely affect one stamp, Fine, Handsome Multiple 5,820.00
- 293 ★☐ **15c Columbian (238). Mint Bottom Imprint, "M" & Plate No. 58 Block of Eight,** light natural gum wrinkles, Fine-Very Fine, Choice.. 7,500.00
- 294 ★☐ **30c Columbian (239). Bottom Right Imprint, "N" & Plate No. 59 Block of Eight,** Fresh, Six Stamps Mint, some natural gum bends, tiny green specks on one, centered to left, perfs. close to touch 10,500.00
- 295 ★☐ **50c Columbian (240). Bottom Imprint, "S" & Plate No. 77 Block of Eight,** Deep Rich Color, slightly disturbed (one lightly toned) o.g., some minor black fiber adherences, otherwise Fine-Very Fine, Quite Acceptable Example of This Rare Plate No. Block 14,000.00
- 296 ★☐ **50c Columbian (240). Bottom Imprint, "S" & Plate No. 77 Block of Ten,** Fresh, hinge remnants on five (reinforcing minor separations), one with small thin spot, otherwise Fine-Very Fine, Rare and Handsome 14,650.00
- 297 ★☐ **\$1.00 Columbian (241). Block** With Right Imprint, top pair lightly hinged, Bottom Pair Mint, Vivid Color, Fine-Very Fine, with P.F. Certificate 5,000.00
- 298 ★☐ **\$1.00 Columbian (241). Block,** Deep Rich Color, regummed, two with small thin spot, otherwise Fine, Handsome Multiple 5,000.00
- 299 ☒ **\$1.00 Columbian (241).** Tied by N.Y. Reg. Double Oval on **5c Columbian Entire (U350)** to Germany, Aug. 1893 Usage, Fresh and Fine, Very Scarce 1,900.00
- 300 ★☐ **\$2.00 Columbian (242). Block,** "sweated" o.g., Well-centered, Rich Color, Fresh, Very Fine 5,500.00
- 301 ★☐ **\$2.00 Columbian (242). Block,** Rich Color, couple hinge remnants, perfs. close, Fine 5,500.00



AMERICAN BANK NOTE COMPANY.

297



298



300



301



10.5

AMERICAN BANK NOTE COMPANY.

AA

302



306



307

264

H. S. H. L.

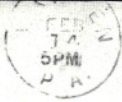

NATIONAL
LABEL-PRINTING
ESTABLISHMENT,
GLEN ALLEN, VA.



& SHEPPARD, Proprietors.

Registered.



John Oberstlieu Lonant
Baumann
Gy. 1/2 and 1/2 Volkenstern
Dresden
Kerfistens 16. One Dollar Stamp

299

260

H. S. H. L.



L. 7. H. H. H.

290



e of

BUFFALO,
MAY 1 730 PM '01



426

353

CHAS. F. GUTHRIE,
CONFECTIONER,
CHICAGO



P. S. H. H. H.
Girard

Dr. Robert D. Lohr
Med. Fair Hospital
Chicago

303

383



450

ZEPPELIN MAIL



ZEPPELIN MAIL



Registered

994428



38068

Harry E. Smith
911 So. 18th St.
Newark, N. J.
U. S. A.

St.

453A



Harry E. Smith
911 South 18th St.
Newark, N. J.
U. S. A. 38065

AIR MAIL

- 302 ★田 **\$2.00 Columbian (242). Bottom Right Imprint, "AA" & "105" Block of Eight** (lacks only "No" to be plate block), top four minor hinge remnants, Bottom Four Mint, light pencil notations in right selvage, Fine-Very Fine, Handsome Piece 11,000.00 +
- 303 匣 **\$2.00 Columbian (242).** Few minor toned, perfs., Nicely Centered, tied by **"World's Fair Station"** Machine pmk. on **Cacheted Cover** ("The Only Authentic Columbus By Antonio Moro." and Framed Portrait) to a Dr. at the World's Fair Hospital, light filing crease at left and slight soiling, still Very Handsome, Rare 4,500.00
- 304 ★ **\$3.00 Columbian (243).** Nice Margins, Well-centered, lightly hinged, Extremely Fine, with P.F. Certificate 2,600.00
- 305 ★ **\$3.00 Columbian (243).** Fresh, Very Fine, with P.F. Certificate 2,600.00
- 306 ★田 **\$3.00 Columbian (243). Block,** Bright Color, hinge remnant, Very Fine-Extremely Fine, Choice Multiple, with P.F. Certificate 11,500.00
- 307 ★田 **\$3.00 Columbian (243). Block,** lightly hinged, Fine-Very Fine 11,500.00
- 308 ★田 **\$3.00 Columbian (243). Top Imprint & Plate No. 106 Block of Six,** Wonderfully Fresh, small hinge reinforcement between bottom left pair, Top Three Mint, perfs. close to touch, Very Rare 45,000.00
- 309 田 **\$3.00 Columbian (243). Bottom Margin Block** with "BB" & Part Imprint, Neat Target cancel, Fresh, Rich Color, minor separations sensibly hinge reinforced, one with small thin spot, otherwise Fine-Very Fine, Attractive Multiple 5,500.00
- 310 ★ **\$4.00 Columbian (244).** Choice Margins, Well-centered, lightly hinged, Extremely Fine, Beautiful Stamp, with P.F. Certificate 3,400.00
- 311 ★ **\$4.00 Columbian (244).** Beautifully Centered, Rich Color, Fresh, Extremely Fine, with P.F. Certificate 3,400.00
- 312 ★ **\$4.00 Columbian (244).** Vibrant Rich Color, Fresh, barest trace of hinging, Very Fine and Choice, with P.F. Certificate 3,400.00
- 313 ★田 **\$4.00 Columbian (244). Block,** Well-centered, Rich Color, Fresh, bottom pair very light crease, otherwise Very Fine, Rare 16,000.00
- 314 ★ **\$5.00 Columbian (245).** Bottom Left Corner Margin Single, "sweated" o.g., Very Fine, with P.F. Certificate 3,600.00
- 315 ★ **\$5.00 Columbian (245).** Fresh, Very Fine, with P.F. Certificate 3,600.00
- 316 ★ **\$5.00 Columbian (245). Bottom Right Corner Pair** with "DD", Fresh, hinge remnant, Fine-Very Fine, Right Stamp Outstanding .. 7,200.00 +



308



309



313



317



340



346

- 317 ★田 **\$5.00 Columbian (245). Block**, Fresh, minor hinge remnants, perfs. clear to barely touch 16,500.00
- 318 **\$5.00 Columbian (245). Used**, Extremely Fine, with P.F. Certificate 1,700.00

COLUMBIAN IMPRINT PLATE NO. STRIPS

- 319 ★ **1c-30c Columbians (230-239). Imprint, Plate No. & Letter Strips of Four**, few minor flaws, overall Fine-Very Fine, Several Exceptional 5,510.00
- 320 ★ **50c Columbian (240). Bottom Right Imprint, Plate No. 77 & "S" Strip of Four**, light gum bends, Very Fine, Right Pair Choice 2,000.00
- 321 ★ **\$1.00 Columbian (241). Top Left Imprint, Plate No. 93 & "W" Strip of Four**, Fresh, Rich Color, Well-centered, small thin in one, tiny trivial thin specks in two others, otherwise Very Fine, with P.F. Certificate 6,500.00
- 322 ★ **\$2.00 Columbian (242). Bottom Left Imprint, Plate No. 105 & "AA" Strip of Four**, Deep Rich Color, One Mint, trivial thin spots in right pair, otherwise Fine-Very Fine, with P.F. Certificate 7,000.00
- 323 ★ **\$3.00 Columbian (243). Bottom Right Imprint, Plate No. 106 & "BB" Strip of Four**, Beautifully Centered, Marvelous Deep Shade, selvedge thins and minor thins in two stamps, otherwise Extremely Fine, with P.F. Certificate..... 15,000.00
- 324 ★ **\$4.00 Columbian (244). Bottom Right Imprint, Plate No. 107 & "CC" Strip of Four**, Rich Color, Well-Centered, thin in selvedge below imprint, otherwise Very Fine, with P.F. Certificate 21,000.00
- 325 ★ **\$5.00 Columbian (245). Bottom Right Imprint, Plate No. 108 & "DD" Strip of Four**, tiny natural inclusion in one, thins and tiny tear at right pair selvedge edge, very slight toning, otherwise Very Fine, with P.F. Certificate..... 22,500.00
- 326 ★ **1c-\$5.00 Columbians (230-245). The Preceding Seven Lots Offered as a Complete Set of Imprint & Plate No. Strips of Four** 79,510.00

1894-1895 ISSUES

- 327 ★田 **\$1.00 Black, Ty. I (261). Block**, one stamp hinge remnant, light crease and bends, otherwise Very Fine 3,500.00
- 328 ★田 **\$1.00 Black, Ty. II (261A). Block**, barely hinged, Fine-Extremely Fine, Rare and Handsome, with P.F. Certificate 7,500.00
- 329 ★ **\$2.00 Bright Blue (262). Very Fine**, with P.F. Certificate..... 2,100.00
- 330 ★ **\$5.00 Dark Green (263). Fresh**, lightly hinged, Very Fine..... 3,250.00



327

328



341



333



334



342



- 331 ★ 1c-\$5.00 1895 Issue Imperforates (264c-278a). Horizontal Pairs, few hinge remnants, some slight gum disturbances from hinge removal, Very Fine and Rare Lot..... 18,375.00
- 332 S 2c-\$5.00 1895 Issue, "Specimen" Overprints (267SE-278SE). Complete Set less 1c, Fine-Very Fine, Very Scarce..... 1,845.00
- 333 ★田 15c Dark Blue (274). Top Imprint & Plate No. 52 Block of Six, Stamps Mint, Fresh, Fine-Very Fine..... 3,000.00
- 334 ★田 15c Dark Blue (274). Mint Top Imprint & Plate No. 52 Block of Six, Fine-Very Fine, Choice, with P.F. Certificate..... 3,000.00

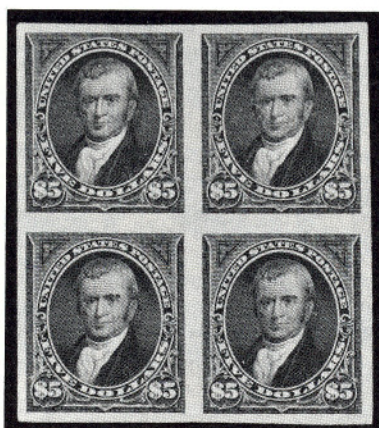
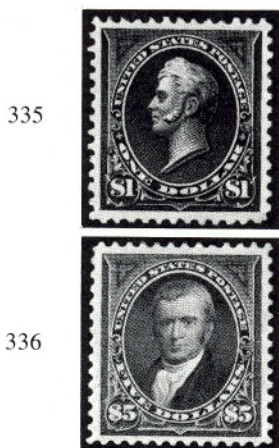

- 335 ★ \$1.00 Black, Ty. II (276A). Beautifully Centered, Fresh, lightly hinged, Extremely Fine "Gem", with P.F. Certificate..... 1,200.00
- 336 ★ \$5.00 Dark Green (278). Beautiful Margins, lightly hinged, Extremely Fine, with P.F. Certificate 2,000.00
- 337 ★田 \$5.00 Dark Green, Imperforate (278a). Block, Large to Huge Margins, disturbed o.g., two minute thin specks, otherwise Extremely Fine 13,000.00

606



606

TRANS-MISSISSIPPI ISSUE

- 338 S **1c-\$2.00 Trans-Mississippi "Specimen" Overprints (285SE-293SE).** Complete Set, hinge remnants, 1c natural straight edge, Fine-Very Fine, Very Scarce..... 2,875.00
- 339 ★田 **10c Trans-Mississippi (290). Mint Bottom Imprint & Plate No. 620 Block of Six,** Fresh, Very Fine..... 3,500.00
- 340 ★田 **50c Trans-Mississippi (291). Block,** Fresh, hinge remnants, crease affects bottom pair (one of these with small thin spot), otherwise Fine-Very Fine 3,000.00
- 341 ★田 **50c Trans-Mississippi (291). Top Imprint & Plate No. 603 Block,** some separation sensibly reinforced, top perfs. close to touch, Rare... 13,500.00
- 342 ★田 **50c Trans-Mississippi (291). Top Imprint & Plate No. 603 Block of Six,** disturbed o.g., couple minor hinge rejoined separations, single with rounded corner, otherwise Fine-Very Fine, Rare and Hand-some 14,950.00
- 343 ★ **\$1.00 Trans-Mississippi (292).** Beautifully Centered, Intense Color, Choice Impression, Extremely Fine "Gem", with P.F. Certificate..... 1,850.00
- 344 ★ **\$1.00 Trans-Mississippi (292).** Very Fine, with P.F. Certificate 1,850.00
- 345 ★ **\$1.00 Trans-Mississippi (292). Top Imprint & Plate No. 606 Pair,** slight separations (expertly reinforced), Extremely Fine, Rare..... 4,250.00
- 346 ★ **\$1.00 Trans-Mississippi (292). Reconstructed Top Right Imprint & Plate No. 606 "Strip of Four",** comprising two margin singles and pair with plate No., hinge remnants, one with small thin spot, otherwise Fine, Attractive 7,000.00 +
- 347 ★田 **\$1.00 Trans-Mississippi (292). Block,** Fresh, Fine-Very Fine..... 8,000.00
- 348 ●★ **\$1.00 Trans-Mississippi (292). Complete Right Pane of 50 including Top and Bottom Imprint & Plate No. 606 Blocks of Six,** sensibly hinge reinforced around edges and some strengthened separations (neither involve the Plate No. Blocks), Vast Majority Mint, three stamps in plate blocks have trivial thins (one a tiny speck), one stamp in arrow block has a small thin, centering varies from Very Good-Very Fine. There are only three complete panes of this stamp known, the second is reported to also have thins, the condition of the third is unknown. A Phenomenal Classic Rarity Whose Design Is Considered By Many To Be The Most Beautiful Ever Produced For a U.S. Postage Stamp. This, according to our research, is the first time in approximately 50 years that a pane of this stamp has been offered at public auction. A veritable "chance of a lifetime" to own this beautiful philatelic treasure..... 179,400.00
- 349 ★ **\$2.00 Trans-Mississippi (293).** Beautifully Centered, Extremely Fine, with P.F. Certificate..... 2,850.00

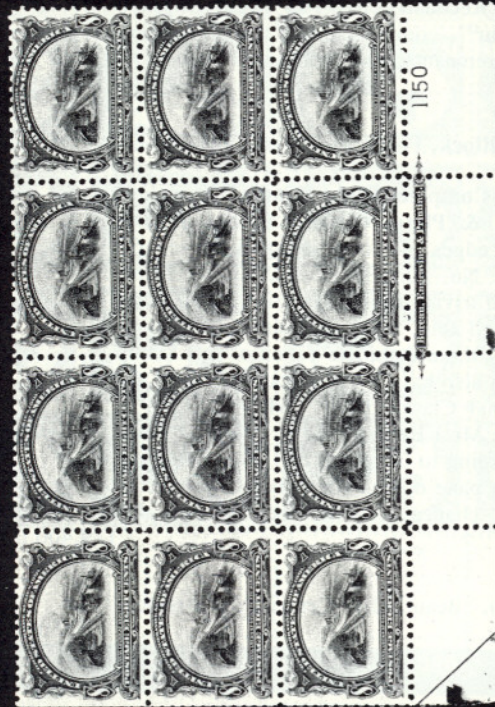

357



358



359



356



355

888

- 350 ★ **\$2.00 Trans-Mississippi (293).** Well-centered, Deep Rich Color, Fresh, hinge remnant, Extremely Fine, with P.F. Certificate 2,850.00
- 351 ★田 **\$2.00 Trans-Mississippi (293). Block,** some slight separation, Fine-Very Fine, with P.F. Certificate 13,000.00

PAN-AMERICAN ISSUE



352



354

- 352 ★ **1c Pan-American, Center Inverted (294a).** Tiny closed tear, Fine Appearance..... 10,000.00
- 353 田 **2c Pan-American (295).** Well-centered, Tied by Buffalo N.Y. May 1, 1901 **First Day** Exposition Machine Slogan pmk. on Attractive Return Card Cover, Very Fine, Rare, with P.F. Certificate 3,000.00
- 354 ★ **4c Pan-American, Center Inverted, "Specimen" Overprint (296aSE).** Fresh, hinge remnants, bottom perfs. close to touch, Fine Example of this Striking Error..... 4,500.00
- 355 ★田 **4c Pan-American (296). Mint Top Imprint & Plate No. 1145 Block of Six,** Beautifully Centered, Extremely Fine 2,500.00
- 356 ★田 **8c Pan-American (298). Mint Bottom Right Imprint & Plate No. 1150 Block of Eight,** Very Fine 5,050.00
- 357 ★田 **8c Pan-Am. (298). Mint Bottom Imprint & Plate No. 1150 Block of 12 (4x3),** VF, Choice Multiple 5,650.00
- 358 ★田 **10c Pan-American (299). Bottom Imprint & Plate No. 1151 Block of Six,** Five Mint, small brown printing ink spot on back of selvage (not visible on face), top perfs. close to touch, Rare..... 7,500.00

1902-1908 ISSUES

- 359 ★田 **50c Orange (310). Block,** lightly hinged, Top Pair Very Fine, Bottom Two Stamps Extremely Fine "Gems" 1,900.00



DD



329



330

316



EX 332



EX 338



343



344

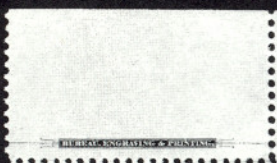

606



349



350



345



362



363



364



400



367



347



351



360



361



365

- 360 ★田 **\$1.00 Black (311). Block**, Beautifully Centered, Fresh, some separations hinge rejoined, Extremely Fine..... 3,300.00
- 361 ★田 **\$2.00 Dark Blue (312). Mint Block**, Fine-Very Fine..... 4,400.00
- 362 ★ **\$5.00 Dark Green (313). Extremely Fine**, with P.F. Certificate 2,750.00
- 363 ★ **\$5.00 Dark Green (313). Mint**, Very Fine, with P.F. Certificate 2,750.00
- 364 ★ **\$5.00 Dark Green (313). Rich Color**, Fresh, Well-centered, Very Fine and Choice, with P.F. Certificate 2,750.00
- 365 ★田 **\$5.00 Dark Green (313). Block**, Beautifully Centered, Fresh, Rich Color, hinge remnants, one with small faint thin spot, otherwise Extremely Fine 11,500.00
- 366 ★田 **5c Blue, Imperforate (315). Left Sheet Margin Block**, top pair lightly hinged, Bottom Pair Mint, Extremely Fine..... 2,250.00
- 367 ★田 **5c Blue, Imperforate (315). Center Line Block**, small hinge remnant, Fresh, Extremely Fine..... 3,000.00
- 368 ★田 **5c Blue, Imperforate (315). Right Imprint & Plate No. 4073 Block of Six**, Two Stamps Mint, two with hinge remnants, Fresh, Extremely Fine 4,750.00

Extension Lots must be paid for on receipt. In the event of an unsatisfactory certificate, payment will be refunded with interest at Treasury Bill rate.



369



372



370



371



374



373



375

- | | | |
|-------|---|----------|
| 369 ★ | 5c Blue, Imperforate, Schermack Coil, Type II (315 var). Pair, Fine, with A.P.S. Certificate | 1,350.00 |
| 370 ★ | 5c Blue, Imperforate, U.S. Automatic Vending Company Coil, Type I (315 var). Pair, Very Fine | 1,350.00 |
| 371 ★ | 5c Blue, Imperforate, U.S. Automatic Vending Company Coil, Type I (315 var). Pair, Very Fine | 1,350.00 |
| 372 ★ | 5c Blue, Imperforate, U.S. Automatic Vending Company Coil, Type II (315 var). Line Pair, Very Fine | 1,250.00 |
| 373 ★ | 5c Blue, Imperforate, U.S. Automatic Vending Company Coil, Type III (315 var). Line Pair, Very Fine | 1,350.00 |
| 374 ★ | 5c Blue, Coil (317). Pair, Very Fine, Rare, with P.F. Certificate | 5,500.00 |
| 375 ★ | 10c Yellow, Coil (356). Line Pair, hinge remnant and slight gum disturbance, few perfs. reinforced, Very Fine, Very Rare, with P.F. Certificate | 7,500.00 |

BLUISH PAPER ISSUE



376

377

378

380

381

- 376 ★ **4c Orange Brown, Bluish (360).** Fresh and Fine, Very Rare, with P.F. Certificate..... 14,000.00
- 377 ★ **5c Blue, Bluish (361).** Left Sheet Margin Single, trivial gum toning spots, otherwise Fine, Rare 3,500.00
- 378 ★ **6c Red Orange, Bluish (362).** Large margins, Very Fine, Exceptional, with A.P.S. and P.F. Certificates 1,000.00

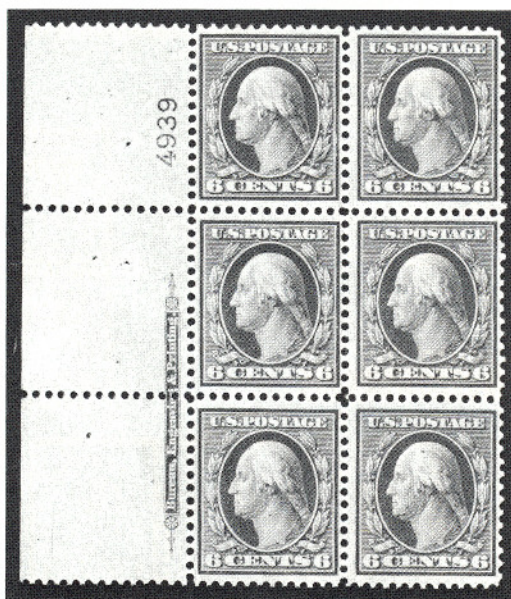

- 379 ★田 **6c Red Orange, Bluish (362).** Left Imprint & Plate No. 4939 Block of Six, Four Mint, Fine, Marvelous Plate Block Rarity..... 11,000.00



620



366



339

4073



6139



6130



385



386



389



387



388



391

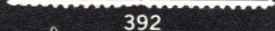

392

- 380 ★ **8c Olive Green, Bluish (363).** Fresh, gum trifle disturbed from hinge removal, Very Fine, Very Rare, signed Colman, with P.F. Certificate 14,000.00
- 381 ★ **13c Blue Green, Bluish (365).** Very Fine..... 2,100.00



- 382 ★田 **15c Pale Ultramarine, Bluish (366).** Right Imprint & Plate No. 4952 Block of Six, Choice Centering, top pair lightly hinged, Bottom Block Mint, natural inclusion top left stamp (does not show on face), Extremely Fine, Remarkably Beautiful Plate No. Block, with P.F. Certificate 9,500.00

1909 — PANAMA-PACIFIC ISSUES

- 383 匣 **2c Lincoln, Imperforate (368).** Large Margins, tied by "Canton Ohio Feb 12 1909" First Day Flag Machine pmk. on Yellow Cover to Mich., paper remnants on back, Very Fine, Rare First Day Cover.. 3,500.00

BIDDING INTERVALS

BIDS	ADVANCE	BIDS	ADVANCE
\$500 - \$725	\$25.00	\$15,000 - \$29,000	\$1,000
\$700 - \$1850	\$50.00	\$30,000 - \$72,500	\$2,500
\$1900 - \$2,900	\$100.00	\$75,000 - \$145,000	\$5,000
\$3,000 - \$7,250	\$250.00	\$150,000 - \$290,000	\$10,000
\$7,500 - \$14,500	\$500.00		

Bids which do not conform to the above will be automatically reduced to the appropriate level.



394



395



403



404



8015

405



8016

406



8016

407



- 384 **3c Deep Violet, "Orangeburg" Coil (389).** Better Than Usual Centering, Wavy Line cancel, Very Fine, with A.P.S. Certificate..... 5,500.00
- 385 ★田 **10c Panama-Pacific (400).** Mint Top Plate No. 6139 Block of Six, single short perf., mixed centering, Scarce..... 3,000.00
- 386 ★田 **10c Orange, Panama-Pacific (400A).** Bottom Plate No. 6130 Block of Six, Nicely Centered, some perf. strengthening, disturbed o.g., Very Fine, Rare Block 9,500.00
- 387 ★田 **10c Panama-Pacific, Perf. 10 (404).** Block, Bottom Pair Mint, Fine. 5,600.00

1912-1914 ISSUES

- 388 ★田 **50c Violet (421).** Block, Beautifully Centered, Bottom Pair Mint, one stamp in top pair has hinge remnant, Extremely Fine 2,100.00
- 389 ★田 **50c Violet (422).** Mint Block, Well-centered, Extremely Fine..... 1,050.00



390



393

- 390 ★ 50c Violet (422). Bottom Imprint, "A" & Plate No. 5749 Block of Six, Four Mint, Fine, Scarce Block 5,500.00
- 391 ★ \$1.00 Violet Brown (423). Block, Well-centered, Rich Color, slightly disturbed o.g. from hinge removal, Fine 2,400.00
- 392 ★ \$1.00 Violet Brown (423). Block, Bottom Pair Mint, Fine-Very Fine 2,400.00
- 393 ★ \$1.00 Violet Brown (423). Top Imprint, "A" & Plate No. 5782 Block of Six, Stamps Mint, Fine-Very Fine, Rare and Choice 12,500.00
- 394 ★ 50c Violet (440). Block, Very Fine 3,300.00
- 395 ★ 50c Violet (440). Block, Fine-Very Fine 3,300.00
- 396 ★ 50c Violet (440). Block, barest trace of hinging, Fine-Very Fine 3,300.00
- 397 ★ 2c Red Coil, Ty. I (449). Line Pair, Well-centered, Very Fine, Rare 7,500.00
- 398 ★ 2c Carmine, Imperforate Coil (459). Mint Line Pair, (faint fingerprint trace on gum), Without Characteristic Crease, Extremely Fine, with P.F. Certificate 2,100.00
- 399 ★ 2c Carmine, Imperforate Coil (459). Mint Line Pair, usual crease, Very Fine, with P.F. Certificate 2,100.00

1916-1920 ISSUES

- 400 ★ **30c Orange Red (476A).** Mint, Position 81, natural straight edge at left (small tear), otherwise Fine, with P.F. Certificate..... **E.XV**



401



402

- 401 ★田 **30c Orange Red (476A).** Mint Block, Positions 32, 33, 42, 43, Wonderfully Well-centered, Extremely Fine, Probably The Finest Block of Four From The Discovery Sheet of 100 (Vast majority of the stamps from the sheet are off-center) **E.XVIII**
- 402 ●★田 **30c Orange Red (476A).** Mint Bottom Plate No. 6917 Block of Six, perfs. touch to tiny bit on on two, The Better of the Two Plate No. Blocks from the discovery sheet, Extraordinarily Rare, with P.F. Certificate **E.XIX**
- 403 ★田 **\$1.00 Violet Black (478).** Block, barest trace of hinging, Very Fine.. 4,000.00
- 404 ★田 **\$1.00 Violet Black (478).** Mint Top Imprint, "A" & Plate No. 5782 Block of Six, Fresh and Fine, Very Rare 20th Century Regular Issue Plate Block 13,000.00
- 405 ★田 **\$2.00 Dark Blue (479).** Mint Bottom Plate No. 8015 Block of Six, one with natural perf. "dimple" translucency, Very Fine 6,000.00
- 406 ★田 **\$5.00 Light Green (480).** Mint Bottom Plate No. 8016 Block of Six, Very Fine..... 4,500.00
- 407 ★田 **\$5.00 Light Green (480).** Bottom Plate No. 8016 Block of Six, Four Stamps Mint, Fine-Very Fine, with P.F. Certificate..... 4,500.00
- 408 **2c Deep Rose, Ty. Ia (482A).** Wavy Line cancel, Schermack Ty. III perforations as always, Fine, Rare, with P.F. Certificate 6,000.00

8179



8177



8179



8178



412

8179



8177



8179



8177



413

424

425

- 409 ★田 **5c Carmine, Imperforate Error (485). Mint Block of 12, Middle**
Pair the Errors, Extremely Fine 28,500.00
- 410 ★ **2c Carmine Coil, Ty. II (491). Pair, trivial gum disturbance from**
hinge removal, Very Fine..... 3,100.00
- 411 ★ **2c Deep Rose, Ty. Ia (500). Complete Mint Sheet of 100 including**
Top and Right Plate No. 10209 Plate No. Blocks of Six, Fresh, Very
Good-Fine, Scarce Sheet..... 29,750.00
- 412 ★田 **\$2.00 Orange Red & Black (523). Arrow & Double Plate No.**
Block of Eight, Stamps Mint, few sensibly reinforced selvage perf.
separations, natural selvage P.O. staple holes, Fine and Rare..... 18,500.00
- 413 ★田 **\$5.00 Deep Green & Black (524). Mint Arrow & Double Plate**
No. Block of Eight, two with trivial gum toning speck (not visible
on face), otherwise Fine 6,000.00



414



415

- 414 ★田 **2c Carmine, Offset Imperforate Ty. VII (534B). Block, top pair**
barest trace of hinging, Bottom Pair Mint, tiny pinpoint natural trans-
lucent speck, light gum bend, Huge Margins, Extremely Fine..... 6,250.00
- 415 ★田 **2c Carmine, Offset Imperforate Ty. VII (534B). Center Line**
Block, Enormous Margins including Bits of All Adjacent Stamps,
Extremely Fine, a Finer Block Cannot Exist, with P.F. Certificate..... 7,250.00
- 416 ★田 **3c Victory, Deep Red Violet (537a). Left Plate No. 9413 Block of**
Six, top pair small hinge remnant, others Mint, Fine-Very Fine, A
Rare Under-catalogued Plate Block, with P.F. Certificate 3,000.00



421



422



409

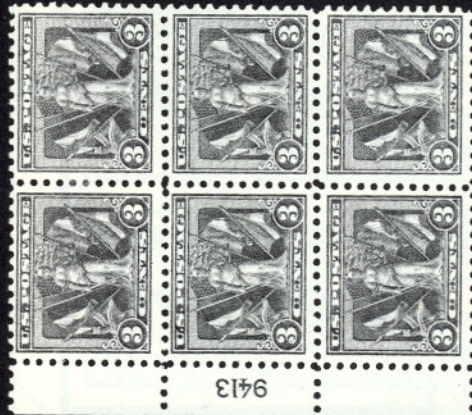

416

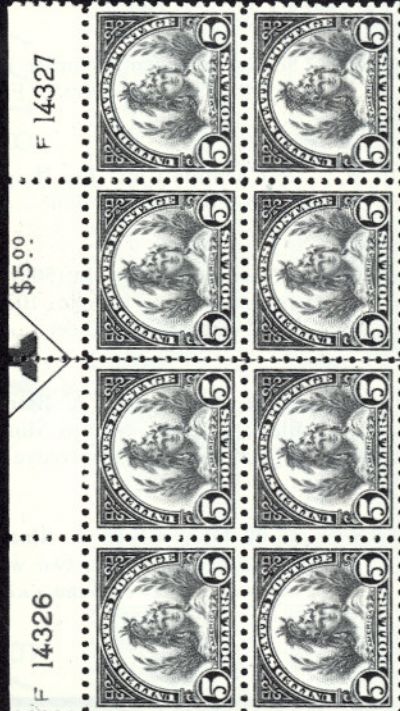

427



435



417

418

419

420

423

- 417 ★ 2c Carmine Rose, Ty. II (539). Mint, Choice Margins and Well-centered, Extremely Fine, Matchless Quality for this Very Scarce 20th Century Stamp, with P.F. Certificate..... 2,350.00
- 418 ★ 2c Carmine Rose, Ty. II (539). Lightly hinged, Wonderfully Well-centered, Extremely Fine, with P.F. Certificate..... 2,350.00
- 419 ★ 2c Carmine Rose, Ty. II (539). Very Fine, with P.F. Certificate 2,350.00
- 420 ★ 2c Carmine Rose, Ty. II (539). Fine, with P.F. Certificate..... 2,350.00
- 421 ★田 2c Carmine Rose, Ty. II (539). "S20" & Plate No. 7463 Block, gum somewhat disturbed from hinge removal, Very Good, Rare 15,000.00
- 422 ★田 2c Carmine Rose, Ty. II (539). Mint Top Plate No. 7462 & "S20" Block of Eight, centered to right, Fine for the Issue, Very Rare Plate Block, with P.F. Certificate. This is one of only three No. 539 Plates to be certified by the P.F. (as of 1983) and the only plate of eight to be certified..... 24,400.00 +
- 423 1c Green, Rotary (544). Used, Nicer Margins and Centering Than Usually Encountered, Fine, with P.F. Certificate 1,500.00
- 424 ★田 \$2.00 Carmine & Black (547). Arrow & Double Plate No. Block of Eight, Five Mint, Well-centered, Extremely Fine, Lovely Block ... 7,000.00
- 425 ★田 \$2.00 Carmine & Black (547). Arrow & Double Plate No. Block of Eight, small hinge remnant, Fine-Very Fine 7,000.00

1922 ISSUE—TO DATE

- 426 匣 \$1.00 Violet Black (571). Tied by Slogan Machine cancel, "Washington, D.C., Feb. 12, 1923" First Day Pmk., Very Fine, Rare 4,000.00
- 427 ★田 \$5.00 Carmine & Blue (573). Arrow & Double Plate No. Block of Eight, Stamps Mint, Beautifully Centered, selvage reduced, Extremely Fine 5,750.00



428



429



431



432

- 428 **1c Green, Rotary (594).** Lightly cancelled, Fine, Very Scarce, with P.F. Certificate..... 1,850.00
- 429 **1c Green, Rotary (594).** Used, Fine, signed Sloane, with 1934 A.P.S. Certificate 1,850.00
- 430 ★ **2c Harding, Rotary (612). Complete Sheet of 100,** approximately 70 percent Fine-Very Fine..... 2,775.00
- 431 **2c Harding, Rotary Perf. 11 (613).** Lightly cancelled, tiny natural paper inclusion, centered to right, much better than typical centering, Fine, Rarest U.S. Commemorative (Fewer than 40 Recorded), with P.F. Certificate..... 13,500.00
- 432 **2c Harding, Rotary Perf. 11 (613).** Neat Machine cancel, trivial corner perf. crease, immaterial due to Extreme Rarity, right and bottom perfs. close to touch, Quite Acceptable Example of this Rarest U.S. Commemorative (Fewer than 40 Recorded), with P.F. Certificate..... 13,500.00
- 433 ★ **2c Edison, Coil (656). Roll of 500,** mixed centering, Very Good-Very Fine..... 12,000.00



434



445

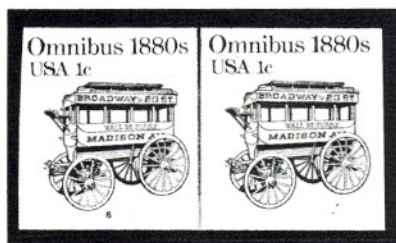

446

- 434 ★ **2c Von Steuben, Imperforate (689a). Horizontal Pair,** Positions 82, 83 from the only Pane of 100 known, small h.r., Extremely Fine, with Photocopy of P.F. Certificate for Block of Six 2,250.00
- 435 ★田 **2c Von Steuben, Imperforate (689a). Block,** Positions 5, 6, 15, 16 from the Pane of 100, natural gum creases, Extremely Fine 4,500.00
- 436 ★ **1c-16c Farleys (752-771). Complete Uncut Sheets of Nine Panes to 400 Stamps** as appropriate, VF Set E.XVI



411

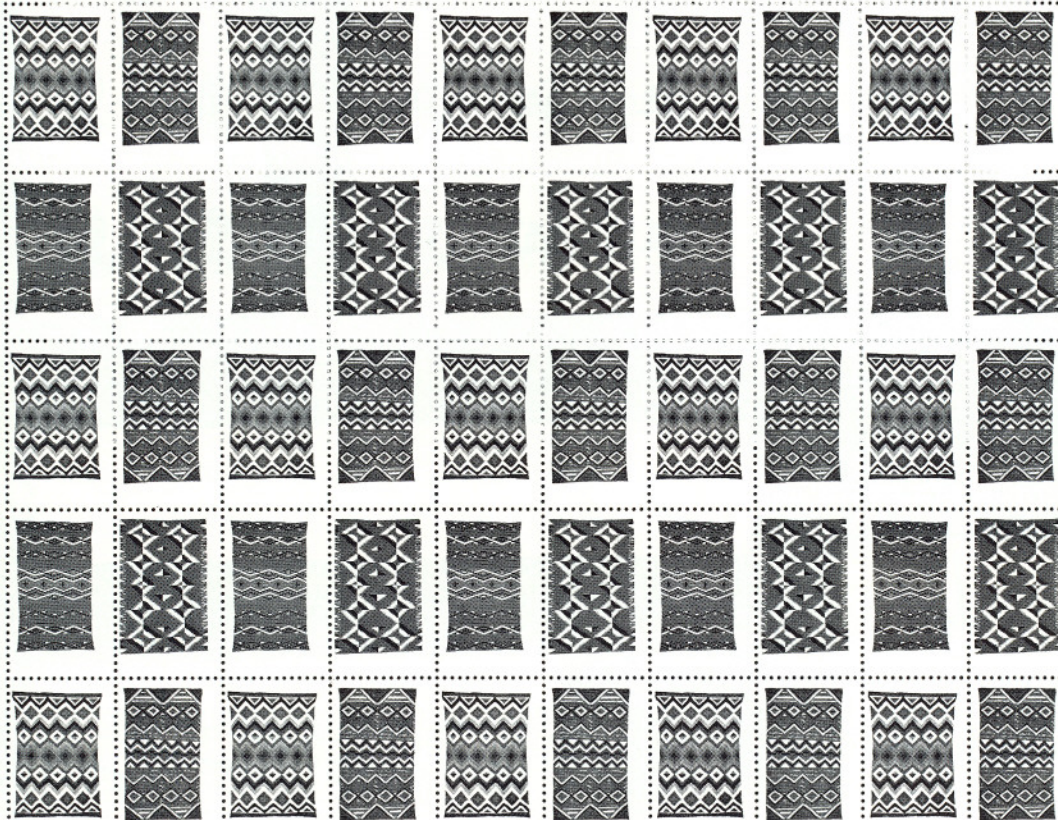

Use Correct
ZIP Code
®

©
United States
Postal Service
1986

1111



438



439



440



441



442



447



443



449

- 437 ★ **1c-16c Farleys (752-771). Complete Uncut Sheets of Nine Panes to 400 Stamps** as appropriate, VF Set **E.XVI**
- 438 ★ **1½c Presidential, Vertical Pair Imperf. Between (805 var).** Well-centered, without gum, short perf., crease between stamps ending in small tear, otherwise Extremely Fine. To our knowledge this item is Unique and is Certainly One of the Rarest "Prexy" Issue Varieties ... **E.XV**
- 439 ★田 **\$1.00 Presidential, Vertical Pair Imperforate Horizontally (832a). Top Right "\$1.00" Marker Block** (Two Error Pairs), Mint, natural gum bends, small thin in selvage, Stamps Fine-Very Fine, Rare 2,000.00 +
- 440 ★田 **\$1.00 Presidential, Vertical Pair Imperforate Horizontally (832a). Mint Double Plate No. Block of Eight (4x2),** natural gum creases, Very Fine, Unique Plate No. Block 4,000.00 +
- 441 ★田 **\$1.00 Presidential, Watermarked "USIR" (832b). Mint Double Plate No. & Double "Top" Block of 12,** Very Fine, Rare Piece ... 4,650.00 +
- 442 ★田 **\$5.00 Presidential, Red Brown & Black Error of Color (834a). Mint Arrow & Double Plate No. Block,** Extremely Fine, Rare, with P.F. Certificate for Block of 12 3,400.00 +
- 443 ★田 **\$5.00 Presidential, Red Brown & Black Error of Color (834a). Mint Arrow & Double Plate No. Block,** Very Fine, Rare, with A.P.S. and P.F. Certificates 3,400.00 +
- 444 ★ **6c Hemisfair, White Omitted (1340a).** Mint, Extremely Fine 1,500.00
- 445 ●★ **\$1.00 Rush Lamp & Candle Holder, Intaglio Brown Color Inverted (1610c).** Mint, From the Original Discovery Part Sheet of 86 (14 stamps were used and never recovered), Very Fine, Extremely Rare... **E.XVIII**
- 446 ★ **1c Omnibus Coil, Imperforate (1897 var). Mint Plate No. 6 Pair,** Very Fine, From The Only Roll Discovered and First Time Offered at Public Auction (This Issue has been withdrawn from sale) **E.XV**
- 447 ★ **1c Omnibus Coil, Imperforate (1897 var). Mint Plate No. 5 Strip of Six,** Very Fine, From The Only Roll Discovered and First Time Offered at Public Auction (This Issue has been withdrawn from sale). **E.XVI**
- 448 ★ **(22c) Navajo Art, Se-tenant, Engraved Black Color Omitted (2238b). Complete Mint Sheet of 50, "USA", "22" and All Printed Text Omitted** (Ten Se-tenant blocks and five Se-tenant pairs), Fine-Very Fine, Rare **E.XVII**

AIR POST ISSUES

- 449 ★田 **16c Green (C2). Mint Arrow & Plate No. 8900 Block of Eight,** Exceptionally Well-centered, natural gum creases, Extremely Fine..... 2,570.00
- 449A ★ **24c Carmine Rose & Blue (C3). Sheet of 100 with Blue "TOP" Only & Double Plate Nos.,** Remarkably Fresh, corner straight edge stamp hinge rejoined, somewhat disturbed o.g., most stamps in bottom two rows and couple others with faint thins (trivial on most), otherwise Fine-Very Fine, The Extremely Rare Plate No. Block of Twelve is Fine-Very Fine 24,080.00
- 450 ☒ **8c-24c 1923 Air Post (C4-C6). Complete Set, Tied by Washington, D.C. First Day pmks. on Three Worden Covers,** Very Fine..... 2,000.00



r 20086



r 20095

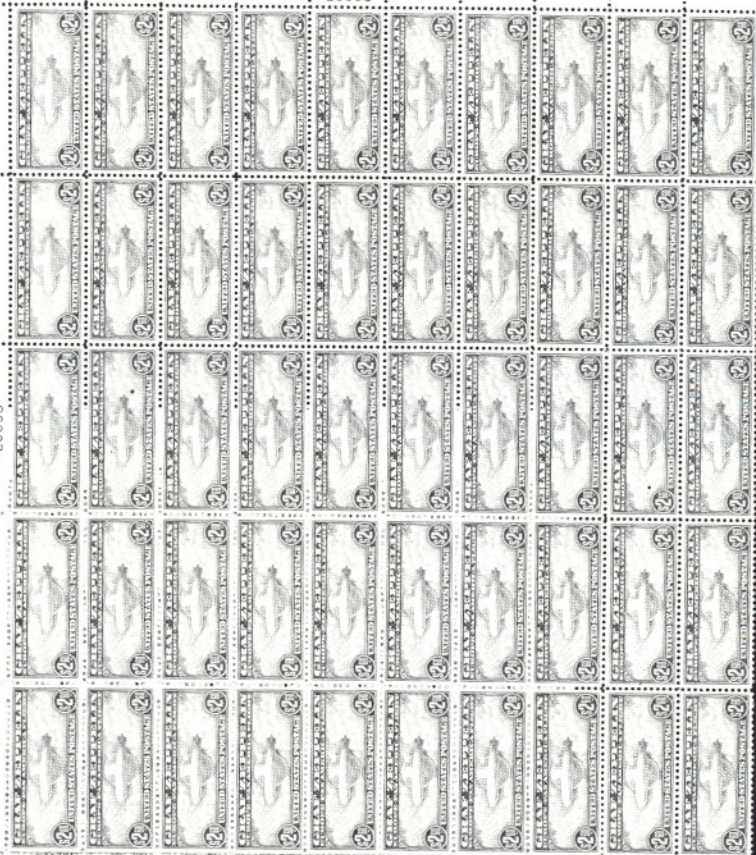

20095

- 451 ★ 田 **24c Carmine (C6). Mint Left Plate No. 14842 Block of Six**, Well-centered, one with trivial natural gum skips, Very Fine..... 4,250.00
- 452 ★ 田 **65c-\$2.60 Graf Zeppelins (C13-C15). Complete Set of Mint Blocks with Side Plate Numbers**, two \$1.30 have one mm natural gum skip, 65c Fine-Very Fine, Others Very Fine..... 12,450.00
- 453 ★ **65c-\$2.60 Graf Zeppelins (C13-C15). Complete Sheets of 50**, sensibly hinge reinforced around edges with tiny bits of hinge, (36 of each value Mint including Plate Blocks), one 65c and one \$1.30 minor thin, one other \$1.30 small oily translucency (none of these affect plate blocks), one \$2.60 in top plate block has tiny surface spot, otherwise a Very Fine and Spectacular Set of Rare Sheets 166,100.00
- 453A ☒ **65c-\$2.60 Graf Zeppelins (C13-C15). Tied on Matching Printed Cachet First Day Covers** by Double Ovals, each backstamped "Washington D.C. 19 Apr 1930 Reg. Sec.", Very Fine Set 5,250.00
- 453B ★ 田 **\$2.60 Graf Zeppelin (C15). Mint Top Plate No. 20091 Block of Six**, Fresh & Intact, natural gum bends (one trifle heavy), trivial sealed selvage tear, otherwise Fine 13,000.00

453C



453D



- 453C ★ **5c Deep Blue, "Buffalo Balloon" (CL1). Type III, Large to Huge Margins**, Fresh, o.g., lightly hinged, couple light natural gum bends, Extremely Fine, with P.F. Certificate..... 4,500.00
- 453D ★ **5c Deep Blue, "Buffalo Balloon" Tête-Bêche Pair (CL1a). Types II and III, 6mm Spacing, Large to Huge Margins**, Fresh, o.g., hinge remnant on one, one stamp light corner crease, other tiny thin spot almost entirely in margin, couple very trivial toning spots, otherwise Extremely Fine, Above Average Quality For This Rare Variety..... 9,500.00

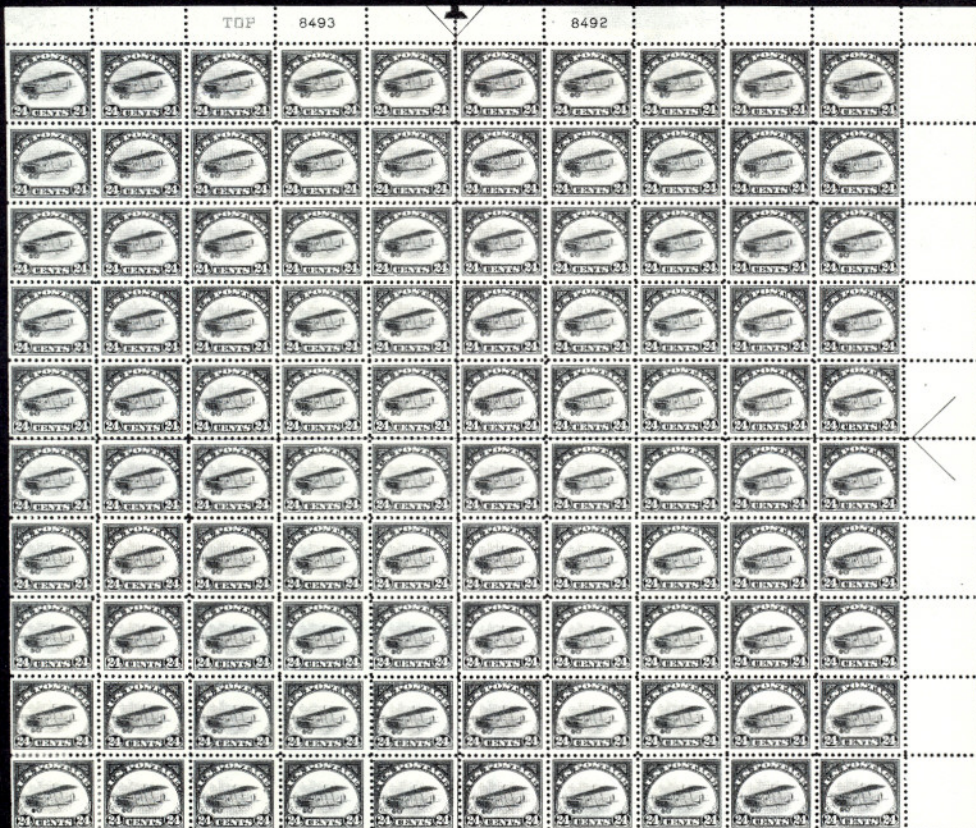

449 A

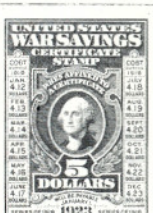
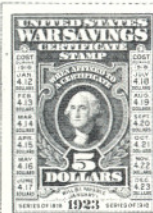

UNITED STATES WAR SAVINGS CERTIFICATE

SERIES OF 1918 No. 28772139

WS2 (1) WS3 (1) SERIES A

Name in Full ENT 919,090.

Street Address _____

City or Town _____

County _____ State _____

Received \$ _____ in payment hereof, I hereby certify that I am the identical person named above and the owner of this certificate, that I am receiving payment on my own behalf and not for any other person, and that I do not hold War-Savings Certificates to an aggregate amount exceeding One Thousand Dollars.

Date _____ Signature of Owner _____

SPACE FOR REGISTRATION

Office Number _____

Registration Number _____

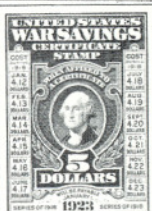
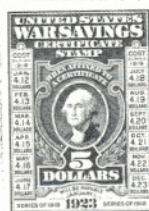
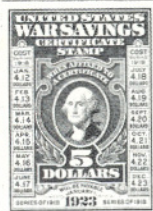
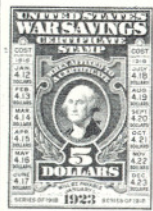
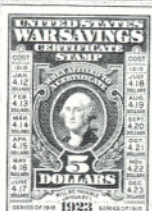
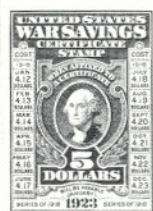



451



460



452



470



471



520



461



462



463



Return to PITKIN & THOMAS,
45 So. 2nd St., PHILADELPHIA, Pa.,
If not delivered within 10 days.



466



465



464



Mr Bert *[illegible]*
Fresno
Cal.



478



THE SPACE ABOVE IS RESERVED FOR POSTMARK.
POSTAL CARD.
THE SPACE BELOW IS FOR THE ADDRESS ONLY.



467



479



[illegible]
St Augustine
Florida

477

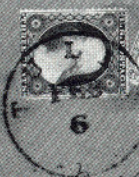

Miss Cordell V Rowley
Cortland
N. Y.

483



Mrs Sarah Lint
1 Tomahawk
West Seneca
New York

480



Miss Frances Wentworth
145 Chrystie St.
New York

481

Mrs Lamb
371 Michigan Avenue

482

POSTAGE DUE, OFFICIAL AND PARCEL POST ISSUES

- 454 ★ **3c Deep Brown, Special Printing (J10).** Fresh and Fine, Rare, with Photocopy of P.F. Certificate..... 3,500.00
- 455 ★田 **50c Claret (J28).** Mint Block of 20, Very Good-Fine 5,200.00
- 456 ★ **50c Carmine Lake (J58).** Rich Color, Fresh, bit disturbed o.g., left perfs. close to touch, Fine Example of This Rare Postage Due, with P.F. Certificate..... 5,000.00
- 457 ★ **2c on 1c Offices in China (K17).** Complete Sheet of 100, perfs. touch on most, Scarce Sheet 9,700.00



459

- 458 ★田 **30c State (O66).** The Unique Block of Four, Fresh, o.g., lightly hinged, Very Fine, Important Departmental Issue Rarity, Unpriced.... **E.XVII**
- 459 S **\$2.00 State, "Specimen" Overprint (O68SD).** Choice Margins, Very Fine, One of the Best of the 32 Issued, with P.F. Certificate..... 2,000.00
- 460 ★田 **75c Parcel Post (Q11).** Top Plate No. 6287 Block of Six, Stamps Mint, trace of selvage hinging, Fine-Extremely Fine 3,000.00

POSTAL STATIONERY

- 461 匣 **By Steamer Rapides, Imprint in Tiny Letters on Side of Illustrated Packet Boat Handstamp** on 3c Red on Buff Entire (U10), Buchanan Carroll Correspondence, Remarkable and Excessively Rare, Considered to be the Finest of All Illustrated Packet Handstamps, with P.F. Certificate..... **E.XIV**
- 462 匣 **3c Pink on Orange, Entire (U37).** Size 7, Knife 20, Wmk. 1, Unused, some hinge remnants on back, tiny pinhole at bottom center, otherwise Extremely Fine, Very Rare, About 25 Known..... 3,500.00



444



454



456



468



469



472



473



474



475



517



531



536 EX

- 463 ☒ **3c Pink on Orange, Entire (U37).** Size 10, Knife 47, Wmk. 1, Unused, some hinge remnants on back, light bend and tiny inclusion, otherwise Extremely Fine, Very Rare, About 25 Known 3,500.00
- 464 ☒ **2c Black on Buff, Entire (U48).** Size 7, Knife 24u, Wmk. 1, Unused, flap without gum, otherwise Extremely Fine 3,000.00
- 465 ☒ **2c Black on Orange, Entire (U49).** Size 7, Knife 24u, Wmk. 1, flap without gum, slight soiling, otherwise Very Fine 1,850.00
- 466 ☒ **2c Vermilion, Die 8, on Amber, Entire (U157).** Unused, printed corner card, very light crease at bottom well clear of stamp, otherwise Very Fine, Extremely Rare, ex-Barkhausen 32,500.00
- 467 ☒ **1c Black on Buff, "Full Face McKinley" Postal Card, "Specimen" Die Proof (UX17S).** Trivial corner creases, otherwise Very Fine **E.XIV**

REVENUE ISSUES

- 468 **2c Blue & Black, Center Inverted (R104a).** Lightened ms. cancel, couple creases, right perfs. close to touch, Quite Acceptable Example of This Revenue Rarity, with P.F. Certificate 4,500.00
- 469 **5c Orange & Black, Center Inverted (R137a).** Neat ms. cancel, light crease and small filled thin, top perfs. touch, Scarce, with P.F. Certificate 3,500.00
- 470 ★ **\$7.50 1984 Hunting Permit, Vertical & Horizontal Gutter Pairs (RW51 vars).** Mint, positions on backs in pencil, Very Fine, Rare.... **E.XVI**
- 471 **Brown, Fred Co., 2c Black on Pink Paper (RS37c).** Exceptionally Fresh, True Pink Paper, minor thin, Extremely Fine Appearance 750.00
- 472 **Jayne, D. & Son, 1c Blue on Silk Paper, Imperforate (RS144b).** Exceptionally Fresh, minor thin, Extremely Fine Appearance 850.00
- 473 **Lippman, J. & Bro., 4c Blue (RS163a).** Fresh, couple short perfs. and couple trivial thins, perfs. slightly in at top, Attractive Example of This Rare Match & Medicine Revenue Stamp..... 1,000.00
- 474 **Perl, Dr. M. & Co., 6c Black (RS188a).** Thins (couple break through as pinholes), otherwise Very Fine Example of This Rare Match & Medicine Revenue Stamp..... 950.00
- 475 **Pieters, Bennett & Co., 6c Black (RS192a).** Small faults (mostly tiny tears), perfs. slightly in at bottom, Desirable Example of This Scarce Match & Medicine Revenue Stamp 850.00
- 476 **\$5.00 Deep Green, War Savings, Rouletted (WS3).** U.S. War Savings Certificate Card with **Nineteen No. WS3** and one No. WS2 affixed, uncanceled, one with faulty margin, otherwise Virtually All Very Fine, An Impressive and Rare Showpiece 19,090.00

CARRIER AND LOCAL ISSUES

- 477 ☒ **Honour's City Express, 2c Black on Bluish (4LB8). Used With 3c Red (11),** Both tied by Blackish Blue "Charleston S.C. Paid" pmk. on Petite Envelope to Florida, Very Fine and Choice, ex-Caspary..... **E.XIII**
- 478 ☒ **Bicycle Mail Route, California, 25c Green (12L2).** Tied by Parallel Bars on Small Neat Cover Used With 2c Carmine (220) tied by "Fresno Cal. Jul 12 1894" Grid Duplex, Large Bicycle Handstamp Cachet on back, Very Fine 850.00
- 479 ☒ **Bayonne City, Dispatch, Bayonne City N.J., 1c Black (9L1).** Two Covers, Large to Huge Margins, one tied by Purple Target, Bayonne City May 14 1883 Dispatch Three Line pmk., other **Used With 3c Green (207)** and tied by N.J. pmk. and Grid of Odd Squares, Local stamp additionally tied by faint Purple Target, Very Fine, Very Scarce, Especially When Used With U.S. Postage 600.00 +
- 480 ☒ **Bouton's City Dispatch Post, New York, N.Y., 2c Black on Gray Blue (18L2).** Margins All Around, tied by **Red Two Line "Paid Bouton"** on Cover to West Somers, N.Y., Red "New York 5cts" pmk., overall cover toning specks, otherwise Very Fine, Rare 600.00
- 481 ☒ **Cumming's City Post, New York, N.Y. 2c Black on Yellow (55L3).** Large to Enormous Margins, Black Cork cancel, **Red Boxed "Paid AHC" and Red "Cummings Express" Oval on Ornate Gold Gilt Valentine Cover,** Very Fine, ex-Caspary **E.XIII**
- 482 ☒ **Floyd's Penny Post, Chicago, Ill., (1c) Blue (8L1).** Large Margins, on Cover tied by "Floyd's Penny Post Chicago" Oval, slight water stains and tiny mended edge nick, otherwise Extremely Fine 1,000.00
- 483 ☒ **Glen Haven Daily Mail, Glen Haven, N.Y., 1c Black on Green (71L3).** Used With **3c Red (26)** and tied by Tully, N.Y. pmk. on Fresh Orange Yellow Cover, bit reduced at right, Very Fine, Exceptionally Beautiful Cover..... 600.00 +
- 484 ☒ **Metropolitan Post Office, New York, N.Y., (2c) Blue (108L3A).** Die cut as always, tied by Cork and ms. 1856 docketing on Cover to "Bible House, Astor-Place," Forwarded to 27th St. in N.Y., average **3c Red (11)** tied by Mass. Town pmk., mostly clear "Metropolitan P.O." and Small Boxed "Paid /W.H. Laws", Fine & Rare 1,000.00
- 485 ☒ **One Cent Despatch, Baltimore, Md., Washington, D.C., 1c Violet, Type I (112L1).** Used With **3c Red (11)** tied by City Despatch and Washington City D.C. pmks. respectively on 1856 Folded Letter to Va., Very Fine, ex-Caspary 500.00 +
- 486 P **Wells, Fargo & Co., 25c-\$4.00 "Pony" Stamps, Trial Color Composite Proof in Black (143L3TC-143L5TC, 148L8TC). Complete Sheet of 20,** four of each value (\$4.00 was issued in Black and has ms. "X" on each), Very Fine, Scarce **E.XV**

CONFEDERATE STATES

See Lots 504A-504U for Additional Confederate Covers

- | | | | |
|-----|---|--|----------|
| 487 | ✉ | Cuthbert, Ga. Feb 13, Clear pmk., on Multicolor Ten Star Flag and Cap Patriotic (1862) Cover (Deitz B46) to Starkville, Ga., Handstamp "Paid/5" Rate Markings, Very Fine and Attractive, with P.F. Certificate..... | E.XIV |
| 488 | ✉ | Eagle Pass/Tex. . . . Paid 10, Goliad Tex . . . 5, Port Lavaca/Tex . . . Paid 5 on Three Covers to Texas, Very Good-Very Fine..... | E.XIV |
| 489 | ✉ | Lynchburg Va. Dec 19, Blue pmk., matching Straight Line "Due 10" on Red Genl. Beauregard Portrait Patriotic Cover (Dietz GB-1), light toning areas, otherwise Very Fine, Very Attractive..... | E.XV |
| 490 | ✉ | Panna Maria (Texas) Novbr 30/63, ms. pmk. on Cover to San Antonio, with Brownish Red Corner Card Showing Illustration of Cowboys and Cattle, partly deleted imprint below, ms. "Paid 10c", tiny flap repair, Fine and Very Rare | E.XVI |
| 491 | ✉ | New Orleans, La., 2c Blue (62X1). Three Large to Huge Margins including Portions of Adjacent Stamps at Top and Left, trifle in at bottom, Tied by New Orleans pmk. on Cover to Columbia, Tenn., filing crease (not affecting stamp or markings), Fine and Scarce | 3,000.00 |
| 492 | ✉ | Sumter, S.C., 5c Black (80XU1). Used on Aug 9, 1862 With 5c Light Blue (6), small scuffs, to Society Hill, S.C. (postmark incorrectly reads 1861), without small piece of flap, trivial toning specks, Unique Usage..... | E.XVI |



493



494



496

- | | | | |
|-----|----|--|----------|
| 493 | ★田 | 2c Green (3). Mint Block, Ample to Large Margins, Very Fresh, natural paper crease through two stamps, Extremely Fine, Scarce | 2,750.00 |
| 494 | ★田 | 10c Deep Rose (5). Block, Large Margins, Rich Color, faults (including 5/8" closed tear), Extremely Fine Appearance, Rare Multiple, with P.F. Certificate | 9,000.00 |
| 495 | ✉ | 2c Brown Red (8). Two, Huge Margins to touching one or two sides, Tied with 5c Blue (7), by Charleston, S.C. 1863 pmks. on Blue Cover to Newbern, S.C., Cover under paid 1c, some light cover creasing affects both No. 8, cover repairs, Still Rare and Attractive, with C.S.A. Certificate | E.XVI |

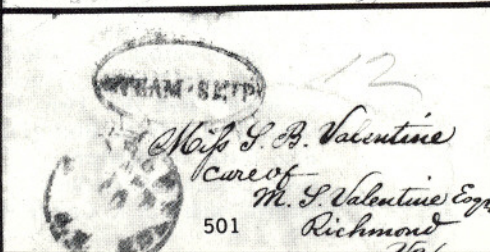
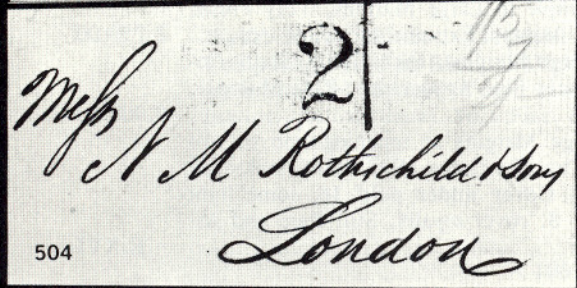
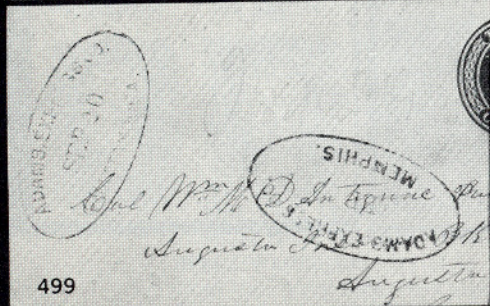
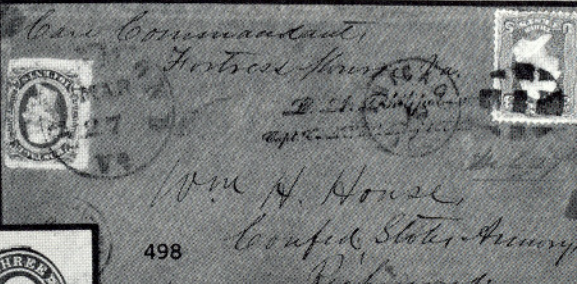
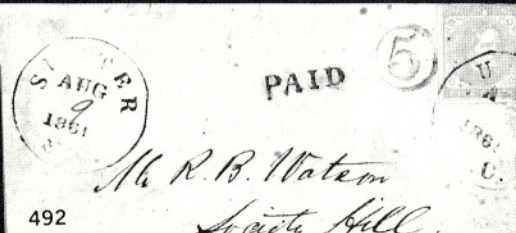
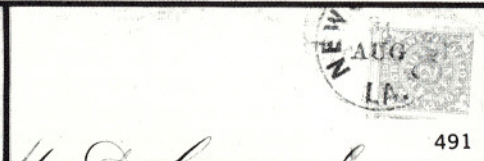
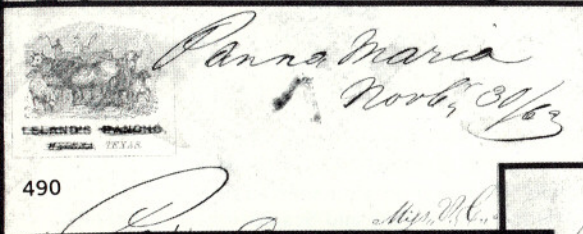
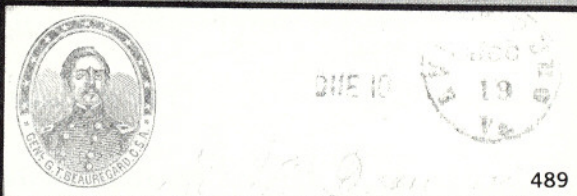
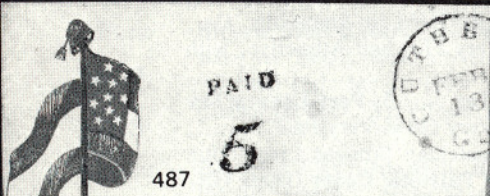

- 496 ★田 **10c Blue, "T-E-N" (9). Block**, Ample to Huge Margins, Rich Color, Excellent Impression, minor toning spots affect three, light crease in two, Extremely Fine Appearance, Scarce, with P.F. Certificate 3,500.00
- 497 ☒ **10c Blue, Frame Line (10)**. Large margins, Showing Complete Frame Lines at Top and Bottom, Part Lines at Sides, Tied by **Blue** Richmond pmk. on Cover to N.C., Very Fine, signed Ashbrook 1,600.00
- 498 ☒ **10c Blue (12)**. Three Large Margins, just in at right, Tied by Richmond, Va. pmk. on **Prisoner's Cover** to "Confed. States Armory, Richmond, Va.", Additionally Franked with U.S. **3c Rose (65)** Tied by Chicago pmk., ms. "**Per Flag of Truce**", Circular "Camp Douglas Prison/Examined", unlisted two line italicized examiner's handstamp, few small cover tape stains (not affecting stamps or markings), Scarce and Attractive, with C.S.A. Certificate stating "Genuine POW Letter—no opinion about two line handstamp" 1,000.00
- 499 ☒ **Adams Express Co. Chattanooga, Adams, Express Co. Memphis.**, Clear Ovals, latter in **Red** on U.S. **Entire (U10)** to Augusta, Ga., tiny bit reduced at left, Very Fine, with P.F. Certificate E.XIV
- 500 ☒ **Adams Express Company New York Great Eastern, Western & Southern Express Forwarders.**, Greenish Blue Oval on U.S. **3c Red on White Star Die Entire (U26)** "New-York" pmk. to Athens, Tenn., "Manhattan Bank" Brown Oval Corner Card, Very Fine, with C.S.A. Certificate E.XIV
- 501 ☒ **Charleston, S.C.** partly clear pmk., Oval "Steam-Ship" and Pencil "12" rate on Small Incoming **Blockade Cover** to Richmond from the Valentine Correspondence, back toning and flap repairs, Still Rare and Desirable, with C.S.A. Certificate E.XV
- 504 ☒ **Outgoing Blockade Cover** to London, from Petersburg, Va., Bahamas 1864 pmk., "2/-" & ms. "1/5/7/3/-" Rates, Red London Receiver, lacks part of flap, Very Fine, with P.F. Certificate, Rare E.XVI

Additional Confederate Covers

- 504A ☒ **Brookhaven Miss. Jan 31** pmks. (Three Strikes), Clear Straight Line "Paid 10" on **11 Star Patriotic Cover** (Dietz F11-5) to Va., light filing crease and minor aging, Fine E.XV
- 504B ☒ **Little Rock Ark. Mar 29 1862** Double Circle pmk. on **Green Overall Liquor and Tobacco Dealer's Advertising Cover** to Dewitt, Ark., ms. Soldier's return address and "Due 5", minor staining, otherwise Very Fine, Very Scarce E.XIII
- 504C ☒ **Marion, Ala. Feb 27** pmk., "Paid" and "10" in Circle on Pristine Homemade **Multicolor Wallpaper Cover**, Very Fine, Choice E.XIII
- 504D ☒ **Talladega Al. May 31 (1861)**, Blue pmk. ties U.S. **3c Red (26)**, rounded corner, on Neat Cover to Vice President Stevens at Montgomery Ala. Forwarded to Crawfordville, Ga., Bold "**Montgomery Ala. Jun 7 18671**" Forwarding pmk., ms. "**Ford 5**", without flap, cover nicks at top and bottom, Remarkable Cover Showing **Last Day of Use of U.S. Postage** and the New CSA 5c Rate E.XIV
- 504E ☒ "**Travellers Repose Va.**" (West Virginia) **Sept. 10**, ms. postmark and "Paid 10" on **12 Star Flag Patriotic Cover** (Dietz F12-4, Verse 34) to Ga., ms. "Jeff. Davis" in White Stripe of Flag, minor toning spots, otherwise Very Fine. West Virginian Confederate Covers Are Extremely Rare, Particularly Patriotics E.XIV
- 504F ☒ **Atlanta, Ga., 5c Black (6XU2)**. On **Gray Overall Stationer's Advertising Cover**, small faults, otherwise Very Fine, Rare Provisional Advertising Cover, with contents which in part concern death of writer's son at the Battle of Bull Run 800.00 +



504 A

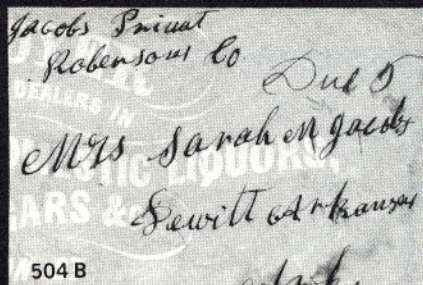

504 B

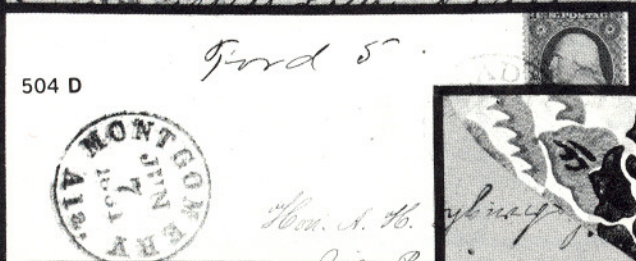

504 D

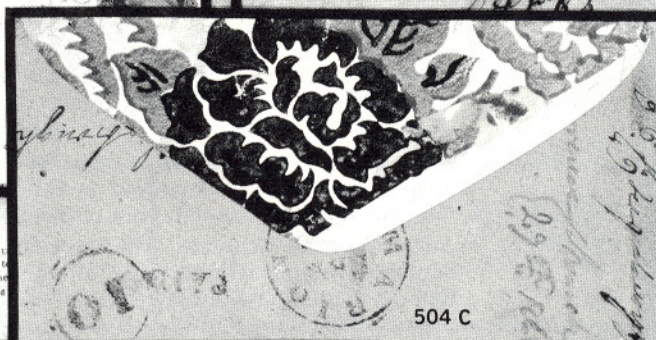

504 C



504 E

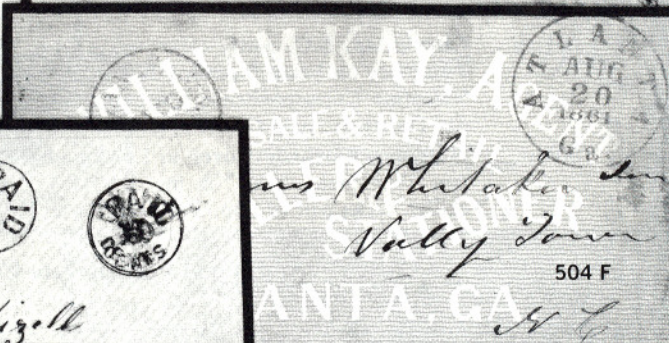

504 F

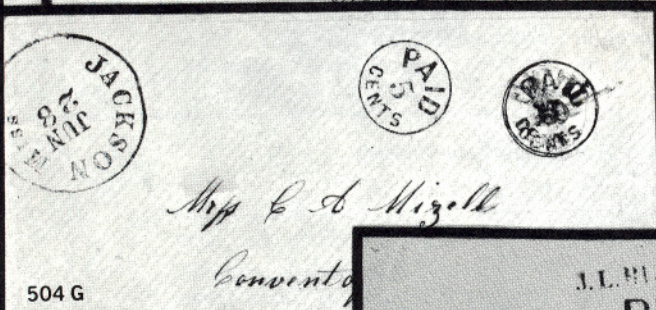

504 G

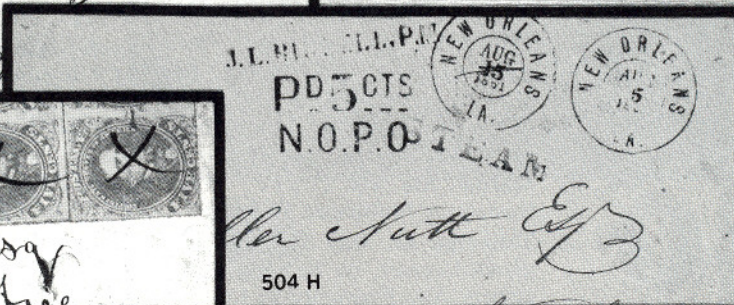

504 H



504 J



504 K

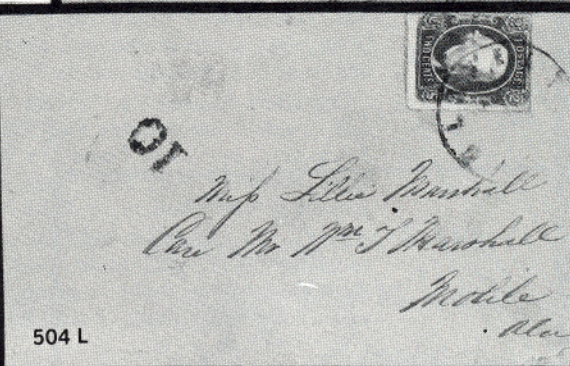

504 L

- 504G ☒ **Jackson, Miss., 10c on 5c Black (43XU3).** With Un-revalued "Paid 5 Cents" on Neat Cover to "Convent of Sacred Hearts (Grand Cou-teau) La", bit of flap missing, Very Fine, Much Rarer Than Catalogue Value Indicates, with P.F. Certificate 1,350.00
- 504H ☒ **New Orleans, La., 5c Black on Yellow, "J.L. Riddell P.M." Handstamp Provisional (62XU1).** "New Orleans La. Aug 15 1861", Double Circle pmk., "15" deleted, another Double Circle applied with "5" date, **Straight Line "Steam"** to Natchez, Very Fine 3,500.00
- 504J ☒ **5c Green, Baton Rouge Unofficial Roulette (1 Var). Vertical Pair,** ms. "X" cancels and ms. Nov 18 1862 Town pmk. on Small Cover to Greensburg, La., without part of flap, some cover faults, otherwise Fine, Very Rare Unique Cover, with P.F. Certificate. Baton Rouge was captured by Union forces in May of 1862 but was briefly recaptured by the Confederates in November **E.XIII**
- 504K ☒ **5c Blue (6).** Ample to Huge Margins, Pefectly tied by Bold **Green** "Monticello Ga. Jun 3" pmk. on Petite Orange Buff Lady's Cover to Tenn., Absolutely Beautiful, An Ideal Single Usage No. 6 Cover, with P.F. Certificate **E.XIV**
- 504L ☒ **2c Brown Red (8).** Tied by Blakely Ala. pmk. on Neat Buff Cover to Mobile, "10" handstamp for postage due, small piece out of back, tiny corner repair, Fine, Rare and Handsome Cover. Blakely or "Fort Blakely" was a Fort in defense of Mobile Bay. Sender probably thought that 2c was sufficient postage as a "Drop Letter" due to the proximity of the Fort to the town of Mobile 1,300.00+



- 504M ☒ **2c Pale Red (8a). "L" Shaped Strip of Five,** Margins Virtually All Around, couple minor tears, tied by Richmond, Va. pmks. on **Turned Cover**, other use **10c Blue No. 11** also tied by Richmond pmk. to Poukatan Artillery Co. (in the field), some aging, nevertheless Very Handsome and Very Rare 5,500.00+

J. M. D. KING,
ATTORNEY AT LAW,
New Orleans, La.
FOREMASTER.
Please return this letter
if not called for within 30 days.



504 N



504 P

Paid 10 Cents
Held for Post
Hon. A. C. Stephens

504 Q

With one Box of Butter
NEW ORLEANS
LA.
Steam 7

504 S

vers to be
Mr. Bryan
Pratoria
MAILS
SUSPENDED

504 R

Confederate States of America,
Post Office Department.
Hon. David G. Burnes
Galveston
Texas

504 T

HONOLULU
NOV 26
POSTAGE PAID
Miss Clara M. Fowler

510

A. Forke, Druggist
New Braunfels

504 U

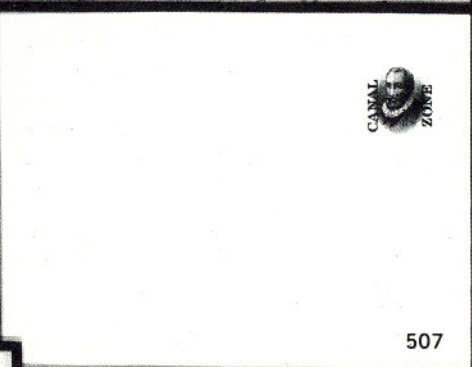

507

SAN FRANCISCO CAL
OCT 10
HONOLULU CAL
SEP 25
POSTAGE PAID
San Leandro.
Alameda County
California

511

SAN FRANCISCO CAL
MAY 5 1863
Miss Elsie B. Phelps
Liverpool
Iowa.

512

- 504N ☒ **20c Green (13).** Ample to Huge Margins, **Used With Average 10c Blue (12)** tied by Americus Ga. pmk. on legal size cover to Va., Neat Attorney's Corner Card, without flap and some cover tears and creases, still a Very Presentable Example of this Rare Rate, ex-Col. Green, signed Dietz, with P.F. Certificate..... 1.00.00 +
- 504P ☒ **20c Green, Diagonal Half Used as 10c (13c).** Tied by "Louisburg N.C." pmk. on Homemade Wartime Paper **Turned Cover**, other Use Vertical Pair 5c Blue No. 7 tied by Wilmington, N.C. pmk., some extraneous brownish adhesive due to "sloppy" envelope making trivial edge nick, Extremely Rare Turned Usage, with P.F. Certificate 4,000.00 +
- 504Q ☒ **Held For Postage and "Due 2"** handstamps on Yellow Cover to Vice President Stephens at Richmond, Va., ms. "Paid 10 Cents" without flap, small edge mend, etc., Very Rare Combination of Markings, Richmond Postmaster probably did not accept prepayment without Town pmk. but only charged Stephens the 2c Drop Fee **E.XIII**
- 504R ☒ **Mails Suspended,** Bold Oval on June 14, 1862 Folded Letter to **Brazoria, Texas** from Doylestown, Pa. routed via Union held New Orleans, (per contents), some internal separations, Very Fine, Rare Marking, **Unique on Cover to Texas**, with P.F. Certificate **E.XIV**
- 504S ☒ **Steam 7,** Bold Straight Line, "New Orleans La. Jan 16 1862" Packet Boat Arrival pmk. on Carroll Hoy Correspondence Cover, neat ms. "With one Bucket of Butter" at top, Very Fine, Choice **E.XV**
- 504T ☒ **Confederate States of America, Post Office Department.** Imprint on Cover to Galveston, Texas **Franked With U.S. 3c Red (26)** tied by Montgomery, Ala. Mar. 26 (1861) pmk. to ex-President of the Texas Republic, David Burnet. Pencil docketing at left indicates letter sent from J. H. Reagan Postmaster General C.S.A. (Montgomery at this time was Capitol of the Confederacy), without flap, minor toning, otherwise Very Fine, This is the Earliest Known Use of the Post Office Envelope and is the Dietz Listing Cover..... **E.XV**
- 504U ☒ **Mexico to Texas Blockade Cover, Horizontal Strip of Four 5c Blue (7)** tied by light readable "**Eagle Pass Tex.**" pmks. to New Braunfels, Blue Matamoros Mexico Merchants Handstamp on Back, letter dated May 27, 1864, One of the finest Mexico Blockade Covers Known, A Showpiece, ex-Emerson, Brooks, with P.F. Certificate **E.XV**

DESCRIPTIONS

EXTREMELY FINE: The finest condition for noteworthy, outstanding stamps.

VERY FINE: In prime condition such as to satisfy the requirements of particular collectors.

FINE: Perforations or margins do not touch design on issues after 1890 but in some cases may just touch in earlier issues. If used, fairly light cancellation.

VERY GOOD: Generally nice appearance but margins or perforations may cut in slightly.

• Black dot indicates a Reserve Price placed by owner.

ORIGINAL GUM is not to be expected on stamps prior to 1890 unless so stated in the description.

MINT: With original gum and never hinged.

Unless otherwise noted the 1988 Scott United States Specialized Catalogue and the 1988 Scott Standard Postage Stamp Catalogue Volumes I-IV have been used for cataloguing lots in this sale.

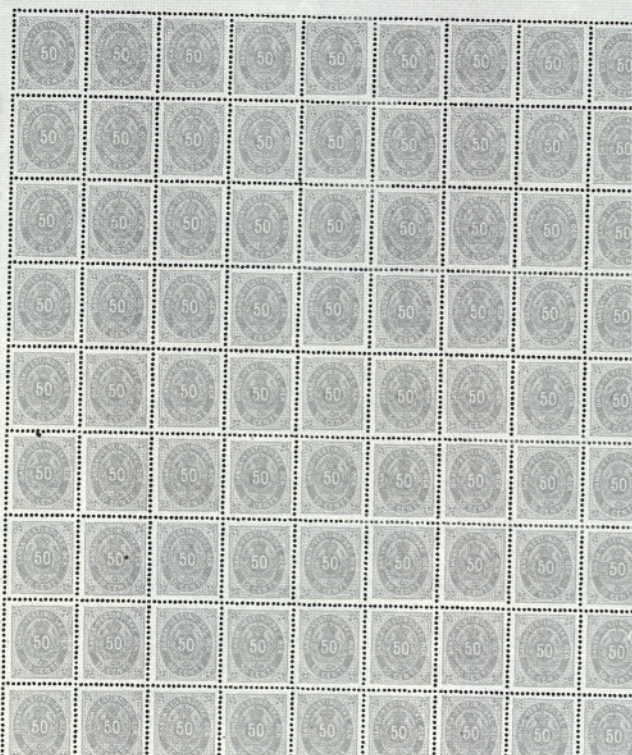

564



554



20091

508

453 B



552



455

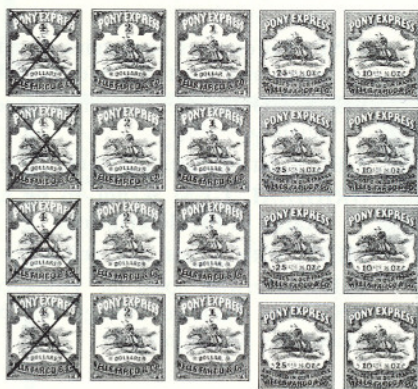

486

U.S. POSSESSIONS



505



506



509



514



515



516



519

- 505 ★ **CANAL ZONE, 1904, 8c on 50c Bistre Brown, "Panama" Overprint 15mm Long & Shifted to Right (15 var).** Well-centered, Very Fine, Choice, Scarce Variety, with P.F. Certificate 2,650.00
- 506 ★ _____, **1962, 4c Thatcher Ferry Bridge Omitted (157a).** Mint, Extremely Fine, Very Rare, Only 50 Issued 9,000.00
- 507 ☒ _____, **1916, 2c Cordoba, Head & Overprint Only, Entire (U2b).** Unused, Very Fine Example of This Striking Error of which Only Ten Are Recorded 1,400.00
- 508 ★ **DANISH WEST INDIES, 1874, 50c Gray Violet (13a). Complete Sheet of 100,** Over Half Mint Never Hinged, considerable separation, some light hinge reinforcement, Very Fine, Scott catalogue value as singles \$18,000.00 Facit kr 165,000 +
- 509 ★ **GUAM, 1899, 10c Brown, Ty. II (9).** Fresh, Unusually Well-centered, hinge remnant, Extremely Fine, with P.F. Certificate 5,000.00

HAWAII

- 510 ☒ **Honolulu U.S. Postage Paid Nov 26,** Red pmk. on 1860 Cover to Mass., Franked with U.S. 1c Blue, Ty. V (24) Vertical Pair (one with small tear) and 10c Green, Ty. V (35) tied by "San Francisco, Cal." Transits, minor cover creasing and slight soiling, Fine, Rare and Attractive, ex-Corhart, signed Ashbrook, with P.F. Certificate

E.XVI

- 511 ☒ **Honolulu U.S. Postage Paid Sep 25, Bold Red pmk. on Cover to Cal., Two U.S. 10c Green (68) tied by Targets, "San Francisco Cal" Double Circle pmk., stamps removed and reaffixed, filing crease at left (just affects red pmk.), Fine, Very Scarce** **E.XV**
- 512 ☒ **Honolulu U.S. Postage Paid Feb 17, Clear Red pmk. on 1863 Cover to Iowa, Franked with U.S. No. 69, Cogwheel Cancel (not tied), Orange "San Francisco Cal Paid Mar 6 1863" pmk., Very Fine, with P.F. Certificate** **E.XIV**



- 513 **1851, 5c Blue, "Missionary" (2). Three Large Margins, close to touching at right, Grid of Bars and Magenta ms. cancels, small faults and rebacked, Fine Appearance, a Very Rare Stamp in any condition, Virtually none exist free of repair due to the extremely fragile nature of the paper on which they were produced, Very Acceptable Example of This Major Rarity, ex-Ferrari, with Calves Certificate** **15,000.00**
- 514 **1857, 5c on 13c Dark Red, Manuscript Provisional Surcharge (7). Clear to Large Margins, Used, Fine, with P.F. Certificate mentioning "a small scissors cut at top" that was entirely in margin and has been trimmed out, Rare** **5,500.00**
- 515 **1857, 5c on 13c Dark Red, Manuscript Provisional Surcharge (7). Three Large to Huge Margins, clear to barely in at bottom, Neat Town pmk., trivial corner wrinkle, Fine, Rare, with P.F. Certificate..** **5,500.00**
- 516 **1857, 5c on 13c Dark Red, Manuscript Provisional Surcharge (7). Ample to Large Margins except close to touching at top and bottom right, Town pmk., Fine, Rare, with P.F. Certificate** **5,500.00**
- 517 ★ **PHILIPPINES, 1901, \$1.00 Black, Ty. II, Overprint (223A). Fresh, without gum, perfs. close, Fine, Very Scarce** **2,750.00**
- 518 ☒ **———, 1901, \$2.00 Dark Blue, Overprint (224). Tied by Manila pmk. on 1913 Registered Cover to U.S., Appropriate Markings, Chicago Backstamps, Very Fine, Rare and Handsome** **3,500.00**
- 519 ★田 **———, 1903, \$5.00 Dark Green, Overprint (239). Block, Well-centered, Intense Color, Fresh, Very Fine "Gem", Beautiful Rarity** .. **10,500.00**
- 520 ★田 **UNITED NATIONS, Geneva, 1969, 10fr Dark Blue, Imperforate (14 var). Mint Top Left Corner Inscription Block of Eight (4x2), Extremely Fine, Rare** **E.XV**

COTTERMAN

Martha, P. L.

105754



United Stamp Company
140 South Dearborn St.

518

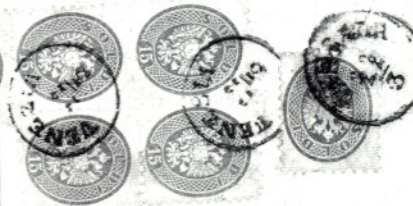

522

PAID
Wells Fargo & Co.
OVER OUR CALIFORNIA AND COAST ROUTES.

Victoria, Vancouver Island.

Chas. Hegele Esqr.
Portland Oregon

← 524 →

Nelsons Express

COLLECT

Eraser Esq.

M. M. T. T.

S. C. "Indian"



Mrs. L. L. L.

1122 Pitt Street
PAID
LIVERPOOL
ENGLAND
25 MAY 1914
Scotland



528

M. Munro Esq.
Swansea

527

Chief of the Magistrates
Court.
Hape Town

542



Mr. Home

526

Al Mte Mte Sigi pronomio Collo Mte
Sigi Caragliere Domenico Ferrero
Riformatore delle Regie scuole

Carmagnola



← 562 →

GENERAL FOREIGN

- 521 ☒ **ARGENTINA, 1864-72, 5c-15c Rivadavias (12-15).** Tied on Four Folded Covers or Letters, Various Attractive pmks. including Fancy Star (Cordoba), Oval Blue Grid, Santa Fe Oval Dotted Grid, etc., Fresh, Generally Fine-Very Fine, Attractive Classic Cover Lot **E.XV**
- 522 ☒ **AUSTRIA, Lombardy-Venetia, 1864, 15s Yellow Brown (24). Block,** Top Right stamp repaired (not affecting design), used with **10s Blue (23)**, all tied by "Venezia 22/3" pmks. on Exceptionally Fresh Folded 1864 Printed Financial Report for The Province of Venetia (mailed in early 1865), Blocks of the 15s are Extremely Rare When Used in Venetia, with Raybaudi Certificate..... 30,000,000 L
- 523 ★ **BELGIUM, 1875, 5fr Deep Red Brown (39a).** Well-centered, Fresh, o.g., Very Fine, with A.P.S. Certificate..... 2,000.00
- 524 ☒ **BRITISH COLUMBIA & VANCOUVER ISLAND, 1865, 3p Blue (7).** Two, One Tied by Blue "Dietz & Nelson's Express" Double Circle pmk. on Yellow Orange Cover to "New Westminster, B.C.", Oval "Collect" Handstamp, Other tied by Blue Oval "Wells Fargo & Co." "Victoria, VI" cancel on Cover to Portland Oregon, "Wells Fargo & Co." "Victoria, Vancouver Island" Printed Frank, some slight soiling and toning, still Fine, Rare Lot, ex-Haas **E.XV**

CANADA



525



529



530



540

- 525 **1855, 6p Gray Violet, Thick Hard Paper (5d).** Large to Enormous Margins, Neat Numeral Target cancel, Extremely Fine, "A Gem", with Robson Lowe Certificate 1,500.00
- 526 ☒ **1855, 10p Blue (7).** Four average Singles, tied by Grids on legal size 1859 Cover to England, opened at sides (bit reduced at left), Rare Multiple Franking..... 4,000.00 +



533



534



EX 537



EX 538



EX 539



541



549



550



EX 546 A



551



553



523



555



558



EX 561



567



580



582



583



EX 584



586



587



588

- 527 ☒ **1857, 7½p Green (9).** Margins Virtually All Around, tied by Target on 1859 Folded Letter to Wales, Fine, Very Attractive **E.XVI**
- 528 ☒ **1857, 7½p Green (9).** Huge Margins to just clear, tied by Grid on Small 1859 Cover to Scotland, Red "Paid Liverpool" etc., negligible cover toning, Fine **E.XVI**
- 529 ★ **1859, 10c Black Brown (16).** Deep Rich Color, Choice Impression, trivial corner perf. crease, top perfs. touch, Fine Example of This Rarity, with P.F. Certificate 6,500.00
- 530 ★田 **1859, 17c Blue, Imperforate (19b). Top Right Corner Block,** Large to Immense Margins, Deep Rich Color, Prooflike Impression, Full o.g., Extremely Fine "Gem", Gorgeous Rare Block 10,000.00 +
- 531 ★ **1893, 50c Deep Blue, Imperforate (47a). Mint Never Hinged Horizontal Pair with Part Top Impt.,** hinged in selvedge only, Extremely Fine 1,750.00
- 532 ★ **1897, ½c Jubilee (50). Mint Never Hinged Block of 35,** Fine-Very Fine 2,975.00 +
- 533 田 **1897, \$3.00 Jubilee (63). Block,** Purple Winnipeg pmks., Rich Color, Fresh and Fine, Rare, Attractive, with P.F. Certificate 4,000.00 +
- 534 田 **1897, \$4.00 Jubilee (64). Block,** Violet Winnipeg pmks., Deep Rich Color, Fresh, Fine-Very Fine, Rare and Handsome, with P.F. Certificate 4,00.00 +
- 535 ★ **1903, 2c Edward, Imperforate (90a). Mint Never Hinged Pane of 100** with Plate No., Very Fine 1,875.00 +
- 536 ★田 **1903, 7c Olive Bistre, 10c Brown Lilac, Imperforate (92a, 93a). Margin Blocks,** without gum as issued, Fresh, Extremely Fine 3,800.00
- 537 ★ **1928-29, 1c-\$1.00 George V, Views, Imperforate (149b-159a). Mint Never Hinged Horizontal Pairs,** Extremely Fine Set 4,150.00
- 538 ★ **1928-29, 1c-\$1.00 George V, Views, Imperforate Horizontally (149b-159a). Mint Never Hinged Vertical Pairs,** Very Fine Set 4,150.00
- 539 ★ **1930, 12c-\$1.00 Views, Imperforate (174a-177a). Mint Never Hinged Vertical Pairs,** Extremely Fine Lot 4,200.00
- 540 ★ **1959, 5c St. Lawrence Seaway, Center Inverted (387a). Mint Never Hinged,** Beautifully Centered, Extremely Fine, Popular Rarity 15,000.00
- 541 ★ **1916, 50c Blue "Law Stamp", Red "In Prize" Overprint (Van Dam FSC28).** Fresh, lightly hinged, Fine, Extremely Rare, Only Four Examples Believed to Exist Can. 3,750.00
- 542 ☒ **CAPE OF GOOD HOPE, 1861, 4p Blue, "Wood Block" (9).** Margins All Around (close but clear at bottom), Fresh Color, tied by Triangular Grid on Folded Cover, Red Oval Anysna pmk., trivial cover tear, Fine, with P.F. Certificate 3,000.00 +



543



544



545

- 543 ★ **CEYLON, 1859, 4p Dull Rose (5).** Three Ample Margins, trifle in at right, Fresh and Fine Example of This Great Commonwealth Rarity of which Very Few Exist, with B.P.A. Certificate 75,000.00
- 544 ★ _____, **1912, 100r Gray Black (216).** Lightly hinged, Extremely Fine, with Royal Certificate..... 2,500.00
- 545 ★ _____, **1912, 500r Gray Green (217).** Fresh and Fine, Rare, signed Bloch, with Friedl Certificate..... 5,500.00



546

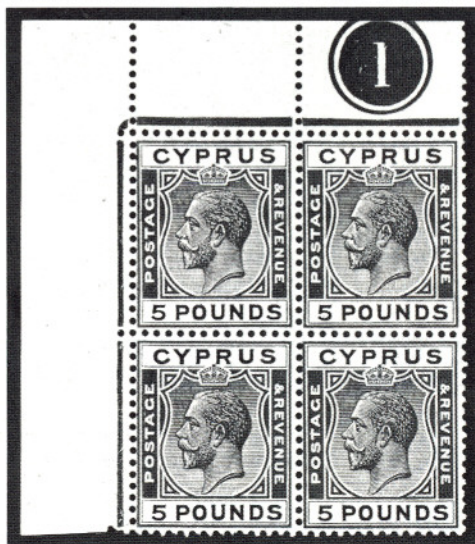

547

- 546 ★ _____, **1925, 1000r Violet on Red (218).** Top Right Control Number Single, Stamp Mint Never Hinged, with Portions of Adjacent Stamps at Left and Bottom, Extremely Fine "Gem", Incredible Stamp, The Finest Example Extant, with Friedl Certificate 20,000.00
- 546A ★ **COLOMBIA, 1920, 10c Multicolored (C2-C10).** Complete Set of Nine Values, Beautiful Fresh Colors, quality varies including No. C7 which has light creases and minor stains, A Very Rare Set and seldom offered as a unit, with Diena Certificate for No. 7 which declares the stamp "genuine and it is in good condition" (stamp also signed by Roumet, Rendon, et al) 39,00.00
- 547 ★ **CYPRUS, 1928, £5 Black on Yellow (109).** Top Left "1" Control Number Block, bottom pair barely hinged, top pair Mint Never Hinged, Fine-Very Fine, Extremely Rare, Only Two Control Number Blocks Exist 28,000.00 +

Via Panama



Mr. Dr. Mannel Mathen

10
CENTS



W. B. C. Anger



San Francisco
Cal

Ma Wende

Mr. D. Harmon Rodriguez



Kaiserlich
deutsches Consulat
FÜR
GUATEMALA.

very interesting.



Forry Hermann Helling



per. VIA PANAMA.

Messieurs



R. Matthews Esq.
2 Edenbridge Rd
Ton Hackney

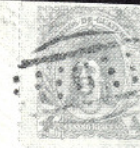

at J. NE

OS. III. 6. 6. 4. 2.

Sr Don L. a Mol
 na
 Guatemala

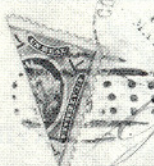

Le Quetec recout
Bordeaux US

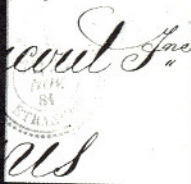

- 549 ★田 **FALKLAND ISLANDS, 1933, 5sh Centenary, Normal & Color Variety (74, 74a). Blocks, All Stamps Mint Never Hinged except one of latter light hinge mark, Very Fine** 13,800.00 +
- 550 ★田 ———, **1933, £1 Centenary (76). Top Left Corner Margin Block, one stamp very lightly hinged, other three Mint Never Hinged, Beautifully Centered, Extremely Fine** 11,000.00 +
- 551 ★ **FRANCE, 1852, 10c Dark Bistre (10a). Clear to Huge Margins, Fresh, o.g., tear, otherwise Fine, Rare, with P.F. Certificate** 25,000.00
- 552 P田 ———, **1929, 10fr La Rochelle, Rose Vermilion Imperforate Trial Color Proof (251TC). Mint Never Hinged Block, one with natural wrinkle, otherwise Extremely Fine, with E. Diena Certificate** . **E.XVI**
- 553 ★ ———, **1928, 10fr on 90c, 10fr on 1.50fr "Ile de France" (C3, C4). Complete Set, No. C4 light crease, otherwise Fine-Very Fine, with P.F. Certificate** 9,900.00
- 554 ★田 ———, **1936, 50fr Bank Note (C15). Mint Never Hinged Coin Daté Block, Well-centered, natural gum crease affects two (one trivially), Very Fine** 3,600.00
- 554A ☒ **GUATEMALA, 1871-81, A Fabulous Collection of 12 Extremely Rare Covers and one front, includes No. 2 (three of the five known), 5 (six known), 6 (this is a front, only one full cover and one other front known), 7 (only one full cover and two fronts known), 9a Bisect (four covers known), 10 Single Usage (four single usages and four double usage covers), 12 (single usage [seven known], pair [four known]), 13 (two single usages, ten covers known), and 19 (one cover known), A Fantastic Opportunity to Own One of the Most Important Groupings of Classic Guatemala Postal History Ever Assembled, all ex-Friegstad or Madden**..... **E.XIX**
- 555 ———, **1881, 5c Red & Green, Center Inverted (23a). Light target cancel, Fine, Popular Invert Rarity**..... 1,600.00



556



557



559

- 556 ★ **GREAT BRITAIN, 1840, 2p Blue (2). Plate I, Ample to Large Margins, Wonderful Color and Impression, Fresh, o.g., Very Fine and Choice, ex-Caspary, Lilly**..... 7,750.00
- 557 ★ ———, **1882, £5 Bright Orange (93). Fresh, o.g., minor hinge remnants, few usual natural gum wrinkles, Extremely Fine** 6,000.00
- 558 ★ ———, **1891, £1 Green (124). Lightly hinged, Very Fine**..... 3,250.00

- 559 ★ _____, 1935, 2½p Jubilee, Prussian Blue Error of Color (229a). Well-centered, small hinge remnant, Very Fine, Rare, with P.F. Certificate, normal included for comparison 7,000.00



- 560 ★ **HONDURAS, 1925, 5c Light Blue, Red Overprint (C3).** Without gum, usual rough perfs., Fine, **Only Seven Examples Known**, One of the Great World Air Post Rarities, with P.F. Certificate 11,000.00
- 561 ★ **INDIA, 1948, 1½a-10r Gandhi, "Service" Overprints (O112A-O112D).** Mint Never Hinged, 10r couple trivial gum toning specks, otherwise Very Fine Set, with B.P.A. Certificate..... 12,715.00



- 561A ✉ **ITALY, 1934, 50c Soccer Championship Overprinted "Posta Aerea Transatlantica Roma-Dublin-New York" (C62 var).** The Unique Single Used With 75c and 1.25l values (327, C63) on Attempted Rome-New York Westward Atlantic Crossing Cover (AAMC 1214) tied by "Posta Aerea Roma Ferrovia 17.8.34" pmks., postmarked "Newport Pembrokeshire 19. Au 34" after Pilots Labelli and Pond were forced down in England. This is the **Only Stamp So Overprinted** and was Specially Prepared for the Addressee Mr. Heinmuller, a Famous Collector of Aerophilately, Very Fine. First Time offered at Public Auction, with Dena Certificate

E.XIX

- 562 ☒ _____, Sardinia, 1819-20, 15c-50c Blue, also Albino Embossing, Cavallini Letter Sheets (Bolaffi 1-6). $9\frac{3}{4}$ - $10\frac{3}{8}$ x $7\frac{1}{2}$ - $15\frac{1}{8}$ "', Unused except No. 1, Fresh, couple with minor toning, Very Fine Set of Extremely Rarity, signed Facci and Dr. Kalkoff... Bolaffi Lit 71,700,000



563



565



566



575

- 563 ★ JORDAN, 1923, $\frac{5}{10}$ pi on 3m Light Brown (83B). Gibbons 72, Fresh, Well-centered, Very Fine Example of This Major Commonwealth Rarity, with R.P.S. Certificate 15,000.00
- 564 ★ LIECHTENSTEIN, 1934, 5fr Vaduz Souvenir Sheet (115). Stamp Mint Never Hinged, selvedge hinged, Well-centered, Extremely Fine. 2,000.00
- 565 ★ MALTA, 1919, 10sh Black (65). Fresh, trivial hinge remnant, usual natural gum crease, Very Fine 5,750.00

FOR MALAYAN STATES — See Lots 580 and 581

- 566 ★ NATAL, 1902, £20 Green & Carmine (100). Fine Example of This Major Commonwealth Rarity, with Royal and A. Diena Certificates... 30,000.00
- 567 NORWAY, 1855, 4s Blue, "Double Foot" Variety (1a). Ample to Huge Margins, 12 Bar Grid cancel, Very Fine, Rare, signed Bühler, with Bühler Certificate 3,500.00

NOVA SCOTIA

- 568 ☒ 1851, 3p Blue, Diagonal Half Used as 1½p (2a). On Mourning Cover to England Used With Two Very Fine No. 2 Singles, All tied by Oval Grids, Bisect and one single also tied by Red "London Paid", minor cover toning, still Very Fine 2,750.00
- 569 ☒ 1851, 3p Dark Blue, Diagonal Half Used as 1½p (3a). Used With Two Very Fine No. 3 Singles tied by Oval Grids and Red "Paid" on 1857 Cover to England, minor cover edge wear, Very Fine 2,750.00

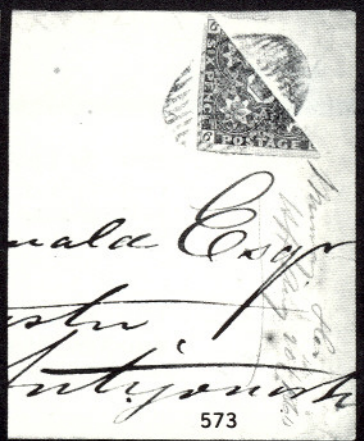
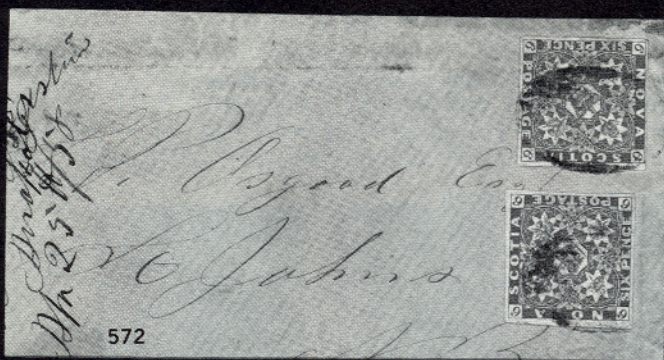

- 570 ☒ **1851, 6p Yellow Green (4).** Clear to Huge Margins, tied by Oval Grid on Orange Buff Cover to Maine, Red "Paid 10", Very Fine **E.XIV**
- 571 ☒ **1851, 6p Yellow Green (4).** Huge Margins to trifle in, Fresh Color, tied by Oval Grids on Fresh Buff Cover to Canada, Red "Portland Me 10" pmk., "Province of New Brunswick", "Paid" and "Express Mail St. John" also in Red, Fine, Rare and Handsome, ex-Dale Lichtenstein **E.XV**
- 572 ☒ **1851, 6p Yellow Green (4).** Two Singles, Ample to Huge Margins, tied by Oval Grids on Buff Cover to New Brunswick, Registered Usage, part of flap missing, slight soiling and cover edge wear, otherwise Very Fine **E.XV**
- 573 ☒ **1851, 6p Yellow Green, Diagonal Half Used as 3p (4a).** Tied by Oval Grid on Cover to Antigonish, without flap and small edge tears, otherwise Very Fine, signed Jarrett **3,500.00**
- 574 **1851, 6p Dark Green (5). Horizontal Pair,** right stamp slightly in at bottom and tiny tear, Left Stamp Fine, Used With **3p Blue No. 2** and tied by Grids on Double Rate cover front to England, Scarce **2,125.00 +**

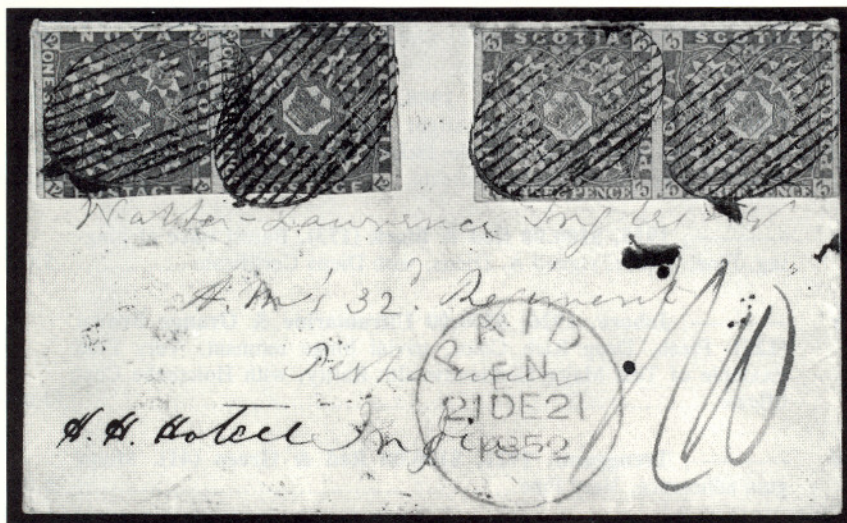

- 574A ☒ **1851, 1sh "Cold Violet" (6 var).** Gibbons No. 7, **Pair,** Margins on sides, barely in top and bottom, used with **3p Deep Blue Pair** tied by Oval Grids on Small Cover to India, transit markings, including 1852 Sydney C.B. Backstamp, Fine and Exceedingly Rare Cover, with B.P.A. Certificate Gibbons **£36,000**
- 575 ★ **RHODESIA, 1901, £5 Dark Blue (74).** Fresh and Very Fine, Rare Stamp, with Royal Certificate **10,000.00**



576



578



579



581



585

- 576 ———, 1910, £1 Bluish Slate & Carmine, Perforated 15 (118c). Used, Fine and Rare, with Royal Certificate..... 9,000.00
- 577  ST. VINCENT, 1862, 1p Rose, 6p Dark Green (2, 3). Horizontal Pair of Former, Tied by Numeral "10" Grid and Red "London/Paid/A 15 My 67" cancels on 1867 Folded Cover to Paris, St. Vincent pmk., Red "7" Rate and "PD" Markings, French Transit, Fresh, Very Fine, Rare Cover, signed Bloch, with Royal Certificate .. E.XV
- 578 ★ SHANGHAI, 1865, 16ca Vermilion, "1" of "16" Omitted (15a). Very Fine, ex-Ferrari, Lilly, signed Friedl, with Friedl Certificate, An Extremely Rare Stamp (Scott Catalogue Volume IV notes only one known, however we are informed that a second example may exist)..... 3,750.00
- 579 ★ STRAITS SETTLEMENTS, 1908, \$500.00 Violet & Orange (146). Well-centered, crease, slight soiling, somewhat discolored, Nevertheless a Very Acceptable Example of This Great Commonwealth Rarity, with Royal Certificate 42,500.00
- 580 ★ ———, 1915, \$100.00 Red & Black (173). Barest trace of hinging, Fine, Scarce, signed A. Diena, with Diena Certificate 5,000.00
- 581 ★ ———, Johore, 1926, \$500.00 Ultramarine & Orange Brown (125). Fresh, Deep Rich Color, trivial hinge remnant, Very Fine Example of This Major Commonwealth Rarity, with Holcombe Certificate..... 30,000.00
- 582 ★ ———, Trengganu, 1921, \$100.00 Red & Green (41). Minor gum adherence, Very Fine..... 6,000.00
- 583 ★ SAINT HELENA, 1961, 2½c-10c Tristan Relief (B1-B4). Mint Never Hinged Left Margin Singles, Extremely Fine Set, Rare (434 Sets Issued) 7,000.00
- 584 ★ ———, 1961, 2½c-10c Tristan Relief (B1-B4). Very Fine Set, Rare (434 Sets Issued), with B.P.A. Certificate..... 7,000.00
- 585 TOGO, 1915, 25pf Orange & Black, Overprint (168). Town pmk., Well-centered, Very Fine, Rare, signed Bloch, Calves et al, with Calves Certificate..... 10,000.00

- 586 ★ **TRANSVAAL, 1871, 3p Pale Reddish Lilac, Imperforate, Tête-Bêche Pair (Gibbons 7 var).** Ample to Large Margins, Fresh, o.g., hinge remnant, Very Fine Example of This Rare Variety, Signed Bühler Gibbons £3250
- 587 ★ ———, **1903, £5 Violet & Orange (267).** Very Fine, with P.F. Certificate 2,750.00



- 587A • **WESTERN AUSTRALIA, 1854, 4p blue, Frame Inverted (3a).** The Famous "Inverted Swan", Position 36 and Number Seven of the 16 Recorded Examples (11 are cut square [as is this example] and the remaining five are cut to shape), Red Numeral Grid cancel, Fresh Color, with Holcombe Certificate which describes the condition in detail (tear, repair, etc.) and gives the provenance of this stamp from early 1900 to 1970 (on back of certificate), A More Than Acceptable Example of this Great Philatelic Classic Rarity (Many of the 16 recorded examples are in museum collections) 100,000.00
- 588 ★ **ZANZIBAR, 1908, 200r Palace (119).** Very Fine and Choice, with P.F. Certificate 2,500.00

END OF SALE — THANK YOU

THE AWARD WINNING COLLECTION OF COLONIAL VANCOUVER ISLAND AND BRITISH COLUMBIA

formed by Gerald Wellburn

Reproduced in a full color Limited Edition Book

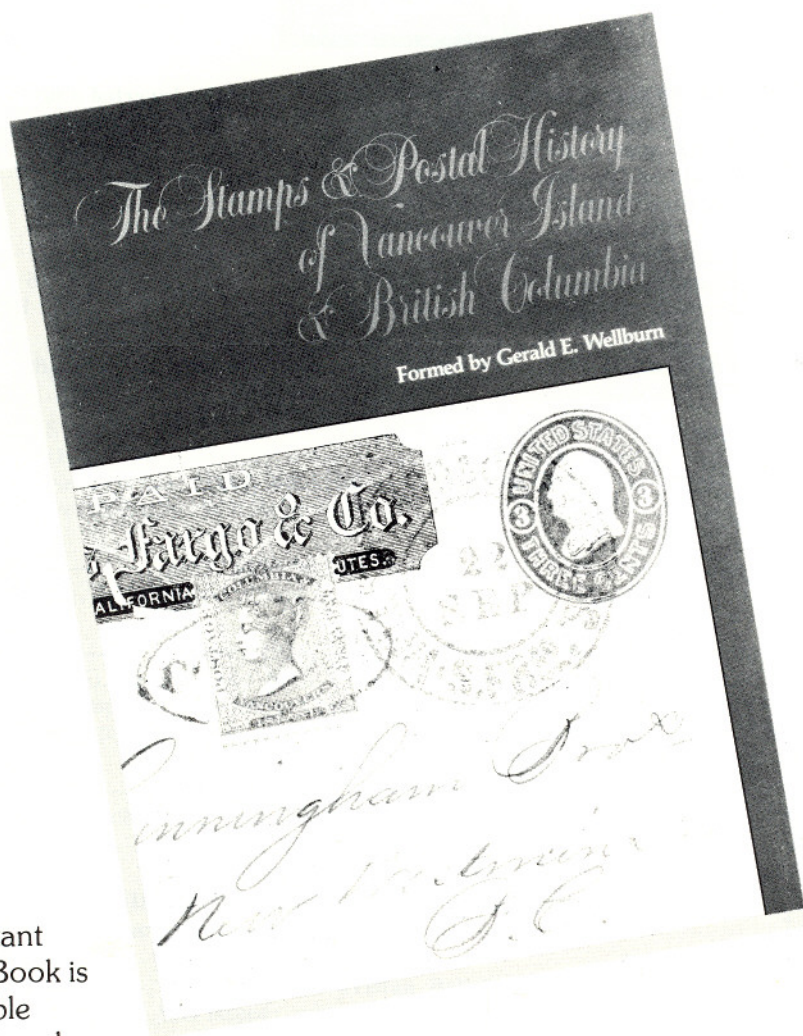

This important
Reference Book is
now available
at \$195.00 each
(\$150.00 US) + \$5.00
shipping.
Dealer enquiries
welcome.

LIMITED EDITION

**INDIVIDUAL REALIZATIONS ARE HAMMER PRICES.
GROSS REALIZATION INCLUDES 10% BUYERS PREMIUM.**

Lot No.	Amount	Lot No.	Amount	Lot No.	Amount	Lot No.	Amount
1	2,500.00	68	1,500.00	138	2,000.00	205	1,100.00
2	950.00	69	800.00	139	425.00	206	2,100.00
3	1,350.00	70	5,250.00	140	650.00	207	1,450.00
4	675.00	71	2,700.00	141	500.00	208	1,450.00
5	700.00	72	3,250.00	142	900.00	209	2,100.00
6	3,250.00	73	2,100.00	143	2,600.00	210	1,800.00
7	3,750.00	74	800.00	144	500.00	211	125,000.00
8	725.00	75	2,900.00	145	1,000.00	212	7,000.00
9	1,700.00	76	6,750.00	146	475.00	213	3,250.00
10	8,500.00	77	5,750.00	147	1,100.00	214	13,000.00
11	725.00	78	2,900.00	148	3,500.00	215	12,000.00
12	700.00	79	2,000.00	149	750.00	216	2,400.00
13	1,150.00	80	750.00	150	1,350.00	217	2,100.00
14	1,550.00	81	850.00	151	1,350.00	218	1,000.00
15	2,100.00	82	1,200.00	152	1,150.00	218A	6,250.00
16	1,150.00	83	W/D	153	2,600.00	219	4,000.00
17	725.00	84	2,400.00	154	3,250.00	220	3,000.00
18	950.00	85	1,000.00	155	1,650.00	221	3,250.00
19	950.00	86	375.00	156	5,000.00	222	1,850.00
20	8,500.00	87	700.00	157	3,250.00	223	1,650.00
21	2,600.00	88	800.00	158	1,500.00	224	2,500.00
22	2,100.00	89	2,700.00	159	1,500.00	225	50,000.00
23	2,300.00	90	4,500.00	160	900.00	226	4,250.00
24	4,000.00	91	1,200.00	161	2,000.00	227	3,250.00
25	1,450.00	92	850.00	162	725.00	228	8,000.00
26	18,500.00	93	475.00	163	1,050.00	229	3,750.00
27	3,500.00	94	800.00	164	950.00	230	3,750.00
28	3,250.00	95	950.00	165	1,650.00	231	1,750.00
29	3,750.00	96	2,800.00	166	1,900.00	232	1,800.00
30	1,550.00	97	2,700.00	167	2,300.00	233	2,800.00
31	15,500.00	98	575.00	168	1,550.00	234	14,000.00
32	4,750.00	99	3,000.00	169	6,500.00	235	12,500.00
33	2,600.00	100	725.00	170	4,250.00	236	6,500.00
34	1,200.00	101	1,000.00	171	900.00	237	3,250.00
35	900.00	102	1,650.00	172	675.00	238	1,550.00
36	650.00	103	3,250.00	173	725.00	239	6,250.00
37	3,000.00	104	1,500.00	174	625.00	240	3,250.00
38	60,000.00	105	5,250.00	175	1,700.00	241	2,500.00
38A	16,000.00	106	2,100.00	176	1,400.00	242	2,200.00
39	18,500.00	107	800.00	177	2,100.00	243	2,600.00
40	5,250.00	108	2,100.00	178	650.00	244	7,000.00
41	1,600.00	109	3,000.00	179	1,800.00	245	1,700.00
42	2,200.00	110	4,250.00	180	1,550.00	246	1,450.00
43	1,800.00	111	2,700.00	181	4,750.00	247	1,350.00
44	1,950.00	113	1,450.00	182	1,300.00	248	1,500.00
45	10,000.00	115	900.00	183	6,250.00	249	1,150.00
46	12,000.00	116	2,100.00	184	2,200.00	250	3,750.00
47	1,600.00	117	1,250.00	185	1,650.00	251	4,500.00
48	750.00	118	5,250.00	186	900.00	252	5,250.00
49	1,800.00	119	1,000.00	187	1,900.00	253	2,400.00
50	3,000.00	120	1,050.00	188	1,250.00	254	1,900.00
51	1,800.00	121	3,750.00	189	2,700.00	255	6,250.00
52	850.00	122	1,800.00	190	1,200.00	256	1,300.00
53	14,000.00	123	1,400.00	191	2,500.00	257	4,750.00
54	7,500.00	124	3,500.00	192	3,250.00	258	5,250.00
55	6,750.00	125	525.00	193	3,000.00	259	3,500.00
56	3,250.00	126	2,600.00	194	5,250.00	260	1,550.00
57	24,000.00	127	2,300.00	195	3,500.00	261	1,350.00
58	4,750.00	128	650.00	196	3,250.00	262	3,500.00
59	2,400.00	129	1,600.00	197	3,000.00	263	2,600.00
60	5,000.00	130	7,000.00	197A	80,000.00	264	3,500.00
61	1,000.00	131	28,000.00	198	11,000.00	265	2,800.00
62	4,000.00	132	425.00	199	2,800.00	266	2,000.00
63	3,500.00	133	2,700.00	200	5,250.00	267	7,500.00
64	1,200.00	134	750.00	201	2,100.00	268	1,650.00
65	1,100.00	135	3,250.00	202	2,200.00	269	3,250.00
66	1,250.00	136	2,000.00	203	900.00	270	3,250.00
67	1,700.00	137	1,200.00	204	1,850.00	271	3,500.00

Lot No.	Amount	Lot No.	Amount	Lot No.	Amount	Lot No.	Amount
272	2,500.00	351	6,250.00	423	1,800.00	490	1,100.00
273	1,500.00	352	4,000.00	424	5,750.00	491	1,600.00
274	2,100.00	353	1,650.00	425	4,000.00	492	1,700.00
275	1,850.00	354	2,600.00	426	3,000.00	493	1,400.00
276	1,150.00	355	3,750.00	427	2,300.00	494	3,250.00
277	2,500.00	356	3,750.00	428	3,250.00	495	2,400.00
278	1,050.00	357	4,000.00	429	2,500.00	496	2,100.00
279	350.00	358	3,500.00	430	850.00	497	1,300.00
280	1,850.00	359	2,300.00	431	7,500.00	498	1,000.00
281	3,750.00	360	1,650.00	432	7,500.00	499	1,050.00
282	16,500.00	361	2,400.00	433	3,250.00	500	800.00
283	5,500.00	362	2,100.00	434	2,800.00	501	1,300.00
284	1,900.00	363	2,200.00	435	3,500.00	504	2,100.00
285	13,000.00	364	2,100.00	436	2,300.00	504A	700.00
286	10,500.00	365	5,500.00	437	2,300.00	504B	475.00
287	1,600.00	366	1,300.00	438	2,300.00	504C	375.00
288	1,150.00	367	3,250.00	439	1,550.00	504D	350.00
289	3,750.00	368	2,700.00	440	4,750.00	504E	550.00
290	2,100.00	369	1,850.00	441	5,000.00	504F	600.00
291	2,800.00	370	900.00	442	5,000.00	504G	1,350.00
292	1,200.00	371	900.00	443	3,500.00	504H	2,100.00
293	5,250.00	372	1,850.00	444	950.00	504J	375.00
294	5,750.00	373	1,450.00	445	—	504K	950.00
295	6,000.00	374	4,000.00	446	1,050.00	504L	900.00
296	8,500.00	375	5,000.00	447	3,500.00	504M	4,500.00
297	4,000.00	376	9,000.00	448	2,600.00	504N	425.00
298	1,200.00	377	1,650.00	449	1,650.00	504P	1,100.00
299	1,100.00	378	1,000.00	449A	11,500.00	504Q	300.00
300	2,400.00	379	8,000.00	450	1,450.00	504R	1,700.00
301	1,400.00	380	25,000.00	451	2,500.00	504S	750.00
302	6,000.00	381	1,700.00	452	7,500.00	504T	600.00
303	3,500.00	382	13,000.00	453	150,000.00	504U	2,600.00
304	2,700.00	383	8,500.00	453A	3,000.00	505	2,000.00
305	1,900.00	384	6,750.00	453B	6,000.00	506	6,000.00
306	8,000.00	385	1,450.00	453C	7,500.00	507	1,250.00
307	5,250.00	386	4,750.00	453D	10,500.00	508	7,500.00
308	21,000.00	387	1,750.00	454	2,200.00	509	4,500.00
309	3,750.00	388	1,250.00	455	1,150.00	510	2,600.00
310	3,500.00	389	950.00	456	1,650.00	511	1,000.00
311	2,600.00	390	3,500.00	457	1,400.00	512	900.00
312	2,700.00	391	1,100.00	458	4,750.00	513	7,500.00
313	4,500.00	392	1,100.00	459	3,250.00	514	3,250.00
314	3,000.00	393	9,500.00	460	1,850.00	515	3,250.00
315	2,600.00	394	1,800.00	461	800.00	516	1,600.00
316	5,500.00	395	1,500.00	462	1,750.00	517	550.00
317	4,250.00	396	1,200.00	463	1,650.00	518	2,800.00
318	2,900.00	397	8,000.00	464	1,450.00	519	5,500.00
326	40,000.00	398	2,100.00	465	625.00	520	1,450.00
327	1,300.00	399	1,150.00	466	28,000.00	521	700.00
328	3,000.00	400	1,300.00	467	425.00	522	3,500.00
329	1,450.00	401	15,500.00	468	1,750.00	523	800.00
330	2,400.00	402	—	469	1,100.00	524	1,350.00
331	10,000.00	403	2,300.00	470	1,800.00	525	2,100.00
332	1,100.00	404	8,500.00	471	1,700.00	526	10,000.00
333	2,000.00	405	3,000.00	472	1,700.00	527	2,600.00
334	2,200.00	406	3,750.00	473	675.00	528	2,600.00
335	1,850.00	407	2,200.00	474	950.00	529	2,100.00
336	2,200.00	408	5,000.00	475	550.00	530	5,750.00
337	4,750.00	409	21,000.00	476	3,000.00	531	1,000.00
338	1,800.00	410	2,400.00	477	3,500.00	532	1,050.00
339	3,000.00	411	4,750.00	478	900.00	533	1,400.00
340	900.00	412	8,500.00	479	1,050.00	534	1,700.00
341	3,000.00	413	3,000.00	480	325.00	535	900.00
342	6,250.00	414	4,250.00	481	1,450.00	536	1,500.00
343	2,300.00	415	5,750.00	482	350.00	537	1,850.00
344	1,350.00	416	2,700.00	483	1,250.00	538	1,350.00
345	4,250.00	417	5,500.00	484	2,100.00	539	1,550.00
346	2,000.00	418	4,000.00	485	675.00	540	8,000.00
347	4,250.00	419	1,750.00	486	1,250.00	541	2,100.00
348	105,000.00	420	1,550.00	487	850.00	542	2,700.00
349	2,900.00	421	5,250.00	488	575.00	543	7,500.00
350	2,400.00	422	16,500.00	489	750.00	544	1,300.00

Lot No.	Amount	Lot No.	Amount	Lot No.	Amount	Lot No.	Amount
545	3,500.00	556	5,500.00	569	2,500.00	582	3,250.00
546	25,000.00	557	2,800.00	570	900.00	583	3,750.00
546A	20,000.00	558	1,050.00	571	1,850.00	584	2,700.00
547	26,000.00	559	2,800.00	572	1,550.00	585	3,500.00
548	23,000.00	560	7,500.00	573	1,500.00	586	1,150.00
548A	4,500.00	561	7,500.00	574	600.00	587	1,000.00
549	9,500.00	561A	17,500.00	574A	26,000.00	587A	—
550	10,000.00	562	4,500.00	575	2,800.00	588	950.00
551	1,700.00	563	W/D	576	1,800.00	END OF SALE THANK YOU	
552	1,150.00	564	1,050.00	577	2,900.00		
553	4,000.00	565	3,250.00	578	28,000.00		
554	1,800.00	566	9,000.00	579	3,250.00		
554A	75,000.00	567	1,200.00	580	2,100.00		
555	950.00	568	2,900.00	581	17,500.00		