

1989

RARITIES of the World

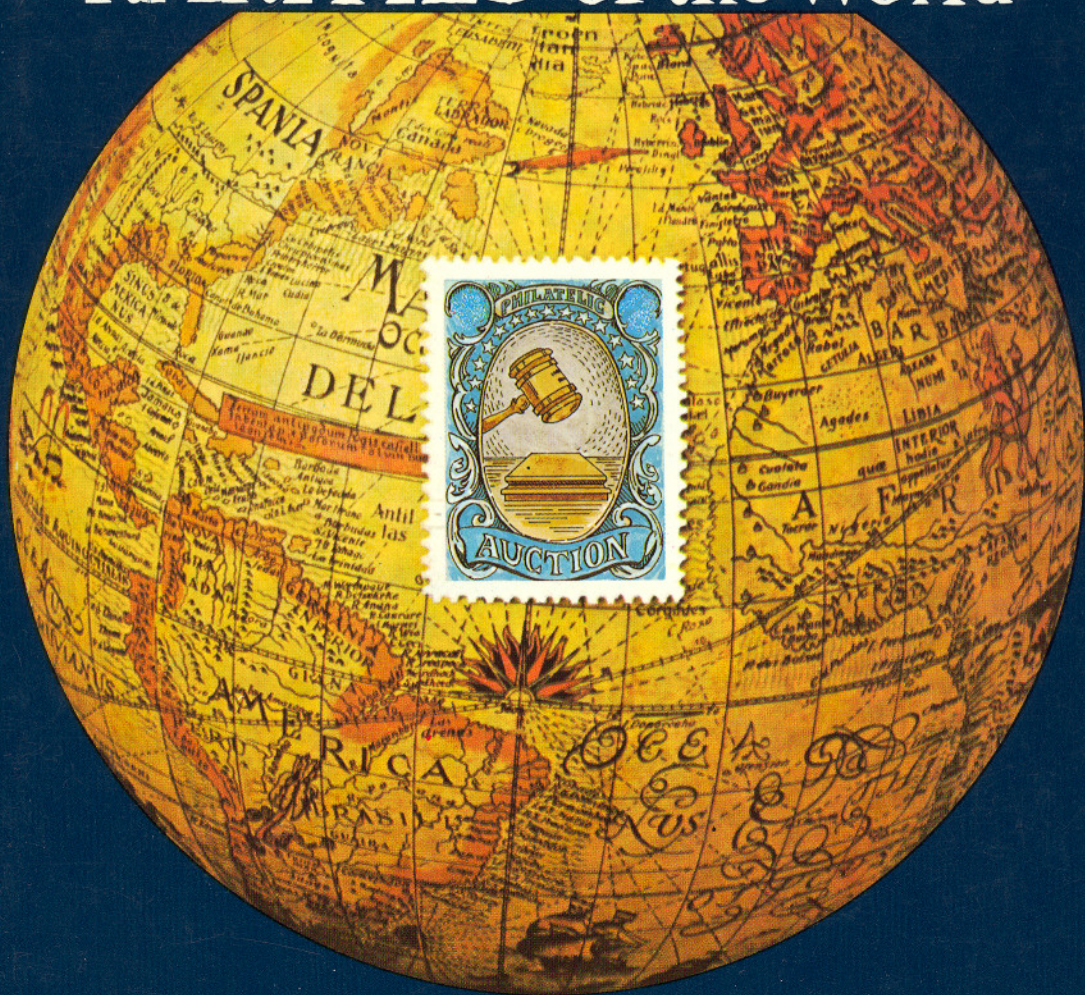

Robert A. Siegel

AUCTION GALLERIES, INC.

CONDITIONS OF SALE

1. On all lots sold a commission of 10% on the hammer price is payable by the buyer.
2. The terms of sale are strictly cash on delivery to the highest bidder unless special arrangements have been made prior to the sale. The fact that an item is placed on extension (submitted to an expertising committee for certification) does not relieve the successful bidder from this condition of sale.
3. All bids are per lot as numbered in the catalogue unless otherwise announced by the auctioneer at the time of sale. The right is reserved to group two or more lots; to withdraw any lot or lots from the sale, or to act on behalf of the seller. The Galleries will bid on behalf of clients, but will not be responsible for any errors in the execution of bidding instructions. The auctioneer shall regulate the bidding and in the event of any dispute his decision shall be final.
4. Any lot, the description of which is incorrect, is returnable, but only within 14 days of receipt. All disputed lots must be returned intact as received. **The following lots may not be returned for any reason whatsoever: Lots containing ten or more stamps; Lots from buyers who have had the opportunity to examine them before the sale; Lots described as having defects or faults may not be returned because of any faults. No illustrated lots may be returned because of centering, margins or other factors shown in the illustrations.**
5. Successful bidders, unless they are known to us or supply acceptable references are expected to make payment in full before the lots are delivered. Mail bidders will be notified of the amounts of their purchases. All mail bidders who have established credit with us must make payment within three days after receipt. We reserve the right in our sole and absolute discretion to demand cash payment at the time a lot is knocked down to any bidder who has not previously established credit with us or whose account is in arrears. In the event any buyer refuses to pay cash for any lot at the time it is knocked down to him, the auctioneer reserves the right to re-offer the lot immediately for sale to the highest bidder. Sales tax will be added to purchases where applicable.
6. If the purchase price has not been paid within the time limit, nor lots taken up within seven days from date of sale they must be resold and any loss arising from such sale will be charged to the defaulter. Any account more than thirty days in arrears is subject to a late payment charge of 1½% per month so long as the account remains in arrears. If the auctioneer, in his discretion, should institute any action to secure payment of a delinquent account the defaulting purchaser shall pay all expenses incurred by the auctioneer and such charges will be added to the amount owed.
7. All lots are sold as genuine but should any lot be proved otherwise by written opinion of any competent, responsible authority acceptable to us, immediate refund of the full purchase price will be made, provided that such claim is made in writing within 14 days from date of sale. If claim is not made within this period, no lots are returnable for any reason at any time. So long as we are notified within the 14 day period that an opinion is being sought and **the material is submitted to an acceptable authority within that period** the matter will remain open until such opinion is rendered. **All "Extension" lots will be considered cleared and satisfactory to the buyer if we are not notified to the contrary within six months from date of sale. We will not be responsible for any charges incurred by the buyer for expertization fees and costs unless the opinion states the item is not genuine, in which case we will pay actual costs up to a maximum of \$50.00.** In the event an item is proved "not as described" it is returnable for full refund, and the buyer will be paid interest (at the prevailing Treasury Bill Rate) for the time his funds have been on deposit with us during the extension period.
8. Until paid for in full, all lots remain the property of Robert A. Siegel Auction Galleries, Inc. on behalf of the seller.
9. Some consignors have been advanced monies against the sale of their properties.
10. All forwarding charges will be added to the purchase price. The mode of shipment shall be at our option unless we are given specific instructions.
11. Lots may be sent for inspection to buyers known to us upon written application. All such lots must be returned to us by registered mail, adequately insured and within 24 hours after receipt. The applicant assumes all responsibility and will provide insurance against all risks from time of receipt until they are actually received back by us, and is to pay all expenses of postage and insurance. **No lots can be sent for inspection within ten days from date of local viewing. Large lots and collections cannot be sent for inspection.**
12. Agents are responsible for all purchases made on behalf of their clients unless other arrangements are made prior to the sale.
13. The placing of a bid shall constitute acceptance of the foregoing conditions of sale.

ROBERT A. SIEGEL
WALTER J. MADER
STEPHEN G. EDELSTEIN
BRIAN M. BLECKWENN, Licensed Auctioneers

N.Y.C. Auction License No. 371761, 797537

708th SALE

RARITIES OF THE WORLD

**THE PROPERTY OF VARIOUS OWNERS
AND SOLD BY THEIR ORDER**

AT PUBLIC AUCTION

**SATURDAY, APRIL 15, 1989
at 1:00 P.M.**

**AT THE NEW YORK HELMSLEY KNICKERBOCKER
SUITE "ABC"
THIRD AVENUE AND FORTY-SECOND STREET
NEW YORK, NY**

RESERVATIONS

The importance and interest in this sale is such that we cannot guarantee seating space for all who wish to attend. We are therefore recommending advance reservations on a first come first served basis for those who wish to attend. A phone call or letter to our office will assure you a seat.

It is advisable to arrive approximately 30 minutes prior to starting time of the Sale.

LOTS ON VIEW

Lots on view at our offices Friday, April 14th from 9:30 A.M. to 2:30 P.M.

ADDITIONAL CONDITIONS OF SALE

All lots are offered subject to a reserve price.

The auctioneer may implement such reserve price by bidding on behalf of the seller.

It may also be inferred that all sellers have been given advances against the sale of their material and therefore we have a financial interest in such lots over and above the sellers commission they are charged.

FOR TABLE OF DESCRIPTIONS SEE PAGES 42 & 105

**ROBERT A. SIEGEL
AUCTION GALLERIES, INC.**

**160 EAST 56TH STREET
NEW YORK, NY 10022**

**TEL: (212) 753-6421
ESTABLISHED 59 YEARS**

FOREWORD

Even after reaching the milestone of our Silver Anniversary Rarities of the World Auction last year, the gathering and selecting of material, catalogue preparation and finally the sales themselves still give me great pleasure. It is with great pride that I present to you the 26th Annual Rarity Sale.

Just by reviewing the contents of this year's sale one can easily see how my level of enthusiasm is maintained. Imagine the thrill of receiving a complete collection of Graf Zeppelin Plate Blocks representing all numbers and positions being offered as one lot or the pleasant surprise of an old friend sending me a selection of 83 Choice United States and Foreign Covers from which I chose 35.

This year we have exceeded our self-imposed limit on the number of lots for the sale, due largely to the unprecedented number of foreign lots being offered. Even so, we unfortunately had to turn away over 100 additional prospective Rarity Lots. All is not lost, however, as many of these lots will appear in one of our two "WORLD STAMP EXPO '89" Sales to be held in Washington, D.C. at the end of this year.

The sale will again be held at The New York Helmsley Hotel. As seating accommodations are limited, advanced reservations are advisable. A note or card to our office will assure you of seating.

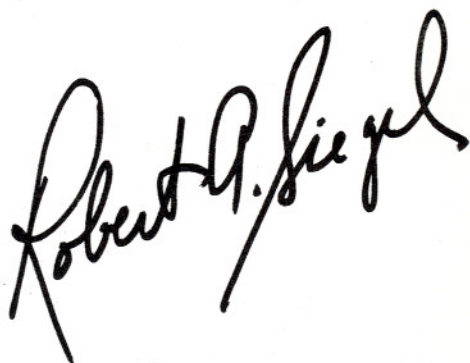
A handwritten signature in black ink, reading "Robert G. Siegel". The signature is written in a cursive, flowing style with a large initial 'R' and a long, sweeping underline.

Upon request estimate of value furnished on any lots in this auction.



1 EX

Miss Fanny Hayes
 Windsor Locks
 Conn. (Care of Misses Hayes)

10

1/20 40

12

6
 John M. Herrick Esq
 Cash
 Columbia

11

NORTHERN PACIFIC EXPRESS CO
 JUN 20 1894
 JUN 20 1894

13

RECEIVED MAIL VIA LOS ANGELES
 JUN 20 1894

15

PAID
 MAY 20 1894
 MAY 20 1894

14

PAID
 MAY 20 1894
 MAY 20 1894

16

PAID
 MAY 20 1894
 MAY 20 1894

23

PAID
 MAY 20 1894
 MAY 20 1894

20

PAID
 MAY 20 1894
 MAY 20 1894

22

PAID
 MAY 20 1894
 MAY 20 1894

21

PUBLIC AUCTION

SATURDAY, APRIL 15, 1989 at 1:00 P.M.

RARITIES OF THE WORLD

A VALUABLE COLLECTION OF BLOCKS

- 1 ★田 **Commemorative Issues, 1893-1930, 116** Virtually All Different Blocks or Plate No. Blocks, includes **Complete Columbians** (\$1.00 and \$4.00 Mint, \$5.00 disturbed gum), **Complete Trans-Mississippi** (Three of the \$2.00 Mint) and other Numbers such as 294-299, 323-330, 369, 397-404, Kansas-Nebraska Blocks and a Set of **Mint Blocks with Plate Numbers of the Graf Zeppelin Issue**, Overall Fine-Very Fine, An Unusual and Very Valuable Offering 123,644.00

FREE FRANK, STAMPLESS, WESTERN AND TERRITORIAL COVERS

- 2 匣 **By Express R. H. Lee** (Signer of the Declaration of Independence and Political Leader in the American Revolution), Autograph Free Frank on Oct. 1777 Folded Cover to "His Excellency **Patrick Henry** esquire Governor of Virginia at Williamsburg", ms. "on public service", photocopy of original letter accompanies signed by Francis Lightfoot Lee, Richard Henry Lee and two others informing Patrick Henry of General Burgoyne's surrender, movement of troops under Generals Stark, Gates and Washington, etc., some soiling along file fold, small repairs in wax seal area and expertly "silked" to preserve this Important Historical Cover, Very Rare..... **E.XVI**
- 3 匣 **Bloomington Ind. J Q A Apr. 17**, Perfectly Struck pro-John Quincy Adams pmk. on 1828 Folded Letter to New York, ms. "25", Exceptionally Fine, Extremely Rare (Probably Used For the Illustration in the American Stampless Cover Catalog) **E.XV**
- 4 匣 **Charles-Town, S.C. Dec. 3**, Three Line pmk. in **Circle**, ms. day, on reverse (as always) of 1779 Folded Letter (in French) to Edenton, N.C., ms. "14" (dwt) rate, outer sheet with small piece out in one corner, Very Fine Strike of the **First Circular Postmark Used in America**, About Three Known, Extremely Rare **E.XVI**
- 5 匣 **Little Rock Ark. 1831 May 1**, Fancy Shield in Semi-Circular Frame on Neat Folded Cover, ms. "25" rate, Very Fine..... **E.XV**
- 6 匣 **Phila/Delphia**, Mostly Bold Red Two Line pmk. and matching "24 NO" Franklin Mark on back of 1774 Folded Letter to Lancaster, Bold Red "**Post Paid**" in **Circle** on front, ms. "4" rate, Remarkably Fresh, Very Fine, Rare **E.XV**

On public service

H. L. Cauley

Patrick Henry square

Governor of Virginia

By Captains

R. H. Lee 2

Recd. November 10. 1840

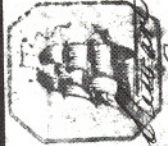

13-412
2375
204



Wm. H. Lee Esq.
Richmond
March 1. 1840
to Baltimore

4



Mr. Frederick G. Co.
Wm. H. Lee

5

Mr. White



John Ritchie Esq.

Agent of the A.B. Socy

3

Attn: Mr. Ritchie New York



20

Gasper Yeates Esq.

atty at Law

6

20th Lancaster



Mr. Wm. H. Lee

Chairman
Warren

8

Recd. 22 Nov 1840
Nov 27 Dec 2



9

Mr. Robert H. Smith
M. S. Wright
Rio de Janeiro

- 7 ☒ **Philadelphia, Pa. Red Full Rigged Ship**, Choice Strike, matching "Phila. 23 Feb" Octagon on Folded Letter to Va., negligible toning, Fine, Scarce..... **E.XIII**
- 8 ☒ **Scranton Pa May 28**, Red pmk. in **Cross-section of Railroad Track Frame**, matching "Free" on Wonderfully Fresh 1850 Folded Letter headed "Lackawana Iron Works Pa." (Where the Railroad Tracks were made), Extremely Fine, One of the Finest Known (owner paid \$850.00 in 1971)..... **E.XV**
- 9 ☒ **U-S Naval Lyceum**, Bold Oval with Full Rigged Ship in Center on Sept. 1811 Folded Letter to **Brazil**, Red Portsmouth N.H. pmk. of origin, ms. 18¾ rate, Exceptionally Fine, Remarkable Strike of this Rare Marking, with P.F. Certificate..... **E.XV**
- 10 ☒ **Windsor-Locks Ct., Red Steamer in Locks Fancy Cancel** (Vertical Lines at Bottom), Incredibly Sharp Strike on Neat 1844 Folded Letter, ms. "6" rate, Very Fine, ex-Haas..... **E.XIV**
- 11 ☒ **York Pa. Oct 18**, Fancy Red Allegorical pmk. on 1827 Folded Cover, ms. "6" rate, Very Fine, Rare, ex-Haas..... **E.XV**
- 12 ☒ **Forwarded By Browns Express**, Bold Blue Oval and "Forwarded By Reynold's & Co. Express" Small Black Oval on Buff Cover to San Francisco, Blue "Stockton Cal 40" pmk. on back, ms. "\$1.50" & "40" on front, slight aging and minor repair, otherwise Very Fine, Rare, Probably Unique, with 1956 Elliott Perry letter **E.XV**
- 13 ☒ **Juneau, Alaska.**, Purple Straight Line pmk. on 2c Brown on White Entire (U277) With Printed "**Northern Pacific Express Co.**" Frank, cancelled by "Northern Pacific Ex. Co. San Francisco, Cal. Nov. 4 1887" Double Oval and "C. Heywood N.P. Express," to San Francisco, Very Fine, Probably the Finest of the Very Few Known **E.XV**
- 14 ☒ **Santa Fe N.M. Jul 26**, Two Strikes tie **Horizontal Strip of Three 10c Green, Ty. II (32)** on Aug. 1858 Buff Cover to France, Red "New Paid York 24" pmk., tiny cover corner mend, Fine, Very Rare Usage..... **E.XV**
- 15 ☒ **Woodside, Cal. Sep. 24**, ms. pmk. on Four Horse Stagecoach Illustrated Corner Card Cover "Per Overland mail via Los Angeles". Imprint at Top to N.H., 10c Green, Ty. V (35), ms. cancel not tied, Very Fine and Choice, with P.F. Certificate **E.XV**

POSTMASTERS' PROVISIONALS

- 16 ☒ **Annapolis, Md., 2c Black (2XU1 var)**. Postmaster and "2" handstamps on Small Ladies Size Drop Letter Cover, Very Fine, Far More Rare Than The 2c Blue or Red Handstamps, with P.F. Certificate **E.XVI**
- 17 **New Haven, Conn., 5c Dull Blue on Buff, Black Signature, Cut Square (8XU3 var)**. Uncancelled, small repaired tear at bottom, otherwise Very Fine, Very Rare, with P.F. Certificate (catalogues \$22,500.00 as an entire) —



- 18 ★ **New York, N.Y., 5c Black (9X1). Horizontal Pair**, Large Margins, Unbelievably Fresh, o.g., Intense Color, trivial corner crease in right stamp, otherwise Extremely Fine, Excessively Rare in Such Fresh Condition, ex-Caspary..... 2,000.00
- 19 **New York, N.Y., 5c Black (9X1). Complete Plate Reconstruction of the 40 Positions**, Nearly All With Four Margins, Some Are Unused, Cancels incl. Red Town, "Paid", Grids, Three without signature (9X1d), Nearly All Fine-Very Fine, Rare and Handsome Plating. **E.XVII**
- 20 ☒ **New York, N.Y., 5c Black (9X1).** Ample to Large Margins, Wonderfully Fresh, just tied by Face-free "New York 5 cts." pmk. on May 1846 Folded Letter, Red "Paid" in Arc, Exceptionally Fine, Beautiful Cover, with P.F. Certificate (owner paid \$3500.00 in 1980) 450.00
- 21 ☒ **New York, N.Y., 5c Black (9X1).** Ample to Large Margins, Red Grid cancel, tied by Orange Transit on Dec. 1846 Folded Letter to **France**, Boxed "Colonies & c Art. 13" etc., slight aging, Fine, also includes June 1847 Folded Letter to France with similar markings 1,500.00
- 22 ☒ **New York, N.Y. 5c Black (9X1). Horizontal Pair**, Large to Huge Margins, lightly tied by Red Square Grid on Folded Cover to S.C., Red N.Y. pmk. and "Paid" in Arc, minor scissors cut between stamps, right stamp has expertly pressed-out filing crease, otherwise Extremely Fine, with P.F. Certificate (does not mention crease)..... 795.00 +
- 23 ☒ **New York, N.Y., 5c Black (9X1).** Two Singles, Ample to Large Margins, tied by Red "New-York 10 cts 2 Apr" pmk. on Folded Letter to N.C., Stamps with Red "Paid" in Arc cancels and additionally tied by ms. docketing, Very Fine 775.00 +
- 24 ☒ **New York, N.Y., 5c Black (9X1). Horizontal Pair**, Large Margins, left stamp pressed out filing crease and repaired tear, Neat Blue ms. cancels, Red New-York 10 cts. pmk. and "Paid" on Cover to **Canada**, tied by Canadian Queenston U.C. Part Rimless Double Circle, Very Handsome 3,500.00
- 25 ☒ **New York, N.Y., 5c Black (9X1). Horizontal Pair**, Full Margins except in at top, tied by Red NY Square Grid cancels on Blue 1846 Folded Letter **From Charleston S.C. to New York**, Red Town "PAID" & "10" pmks., right edge of cover expertly restored, light pressed out vertical file fold just affects right adhesive, Handsome, Fine Appearance, A Very Rare Usage Into (rather than from) New York and **The Unique Usage from Charleston**, with P.F. Certificate **E.XVI**
- 26 P **Providence, R.I., 5c, 10c Trial Color Plate Proofs on Card (10X1TC5, 10X2TC5). Complete Sheets of 12 in the Four Listed Colors**, Rare and Exceptionally Fine Set 15,000.00
- 27 ★ **Providence, R.I., 5c, 10c Gray, Black Se-tenant Sheet of 12 (10X2a).** Virtually Full o.g., some creases and wrinkles as virtually always, otherwise Extremely Fine 3,850.00
- 28 ★ **Providence, R.I., 5c, 10c Gray Black, Se-tenant Sheet of 12 (10X2a).** Fresh, o.g., hinge remnants, usual gum wrinkles and light creases, otherwise Very Fine, Better Than Usual Condition for this ... 3,850.00

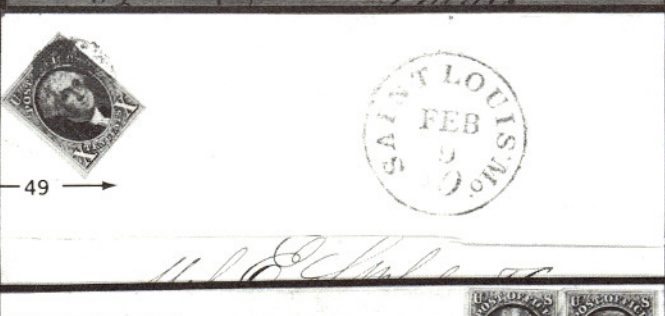
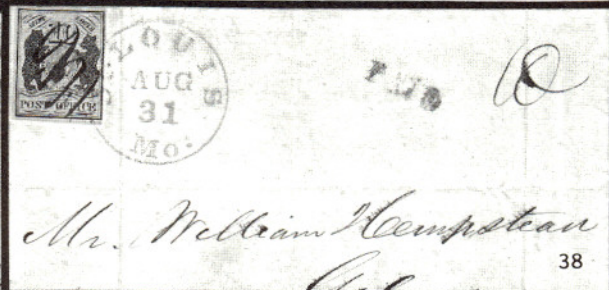
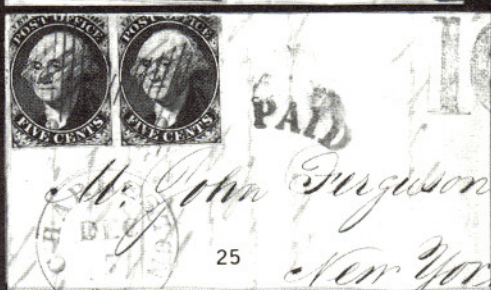
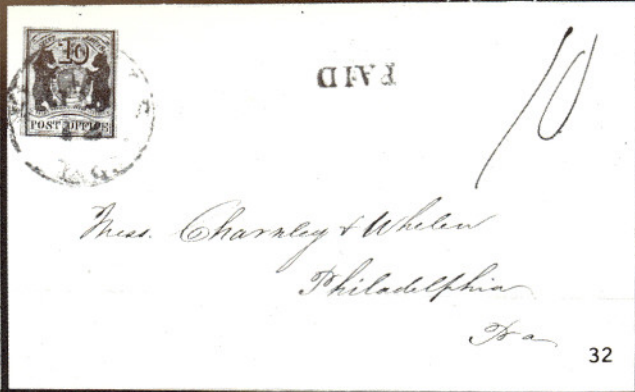
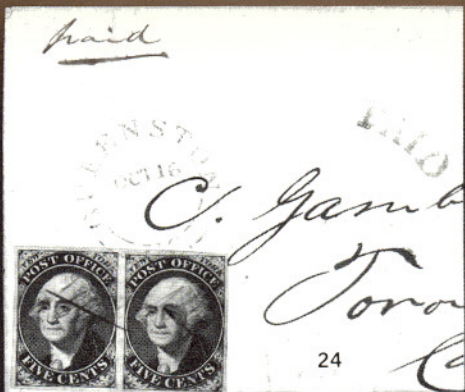



29



30



31



33

- 29 ★ **St. Louis, Mo., 5c Black on Greenish (11X1).** Type II, Position 3, Clear to Large Margins, very minor stains, otherwise Very Fine, with P.F. Certificate..... 5,000.00
- 30 ★ **St. Louis, Mo., 5c Black on Greenish (11X1).** Type III, Position 5, Large Margins to frameline halved at left, Fresh, Nearly Fine, Rare... 5,000.00
- 31 **St. Louis, Mo., 10c Black on Greenish (11X2).** Type III, Position 6, Three Ample Margins, just in at right, Red Town pmk., Very Good..... 2,000.00
- 32 ✉ **St. Louis, Mo. 10c Black on Greenish (11X2).** Type I, Position 2, Margins All Around, tied by Red St. Louis Mo. pmk. on Charnley/Whelen Correspondence Folded Letter to Philadelphia, Red "Paid" and ms. "10" rate, Very Fine, Choice St. Louis Bear Cover, with P.F. Certificate..... 3,000.00
- 33 **St. Louis, Mo., 5c Black on Gray Lilac (11X4).** Type III, Position 5, Clear to Huge Margins except frameline just touched at two points, ms. cancel, neatly pressed-out crease, otherwise Fine 3,500.00

ESTIMATES

Our sales offer many covers, cancellations, varieties and other items for which there is no catalogue value or where catalogue value does not reflect the actual value. In order to assist our clients, we are placing a fair net valuation on such lots as a guide to bidders. The chart below will be used. For example, E. XII means that our estimated net value on the lot is \$350.00 to \$500.00. Lots may actually realize more or less than our estimates, which are under no circumstances to be considered reserves but merely a guide to bidding.

E. XII	\$350.00 to \$500.00	E. XVI	\$2000.00 to \$5000.00
E. XIII	\$500.00 to \$750.00	E. XVII	\$5000.00 to \$10,000.00
E. XIV	\$750.00 to \$1000.00	E. XVIII	\$10,000 to \$20,000.00
E. XV	\$1000.00 to \$2000.00	E. XIX	over \$20,000.00



34



35





36

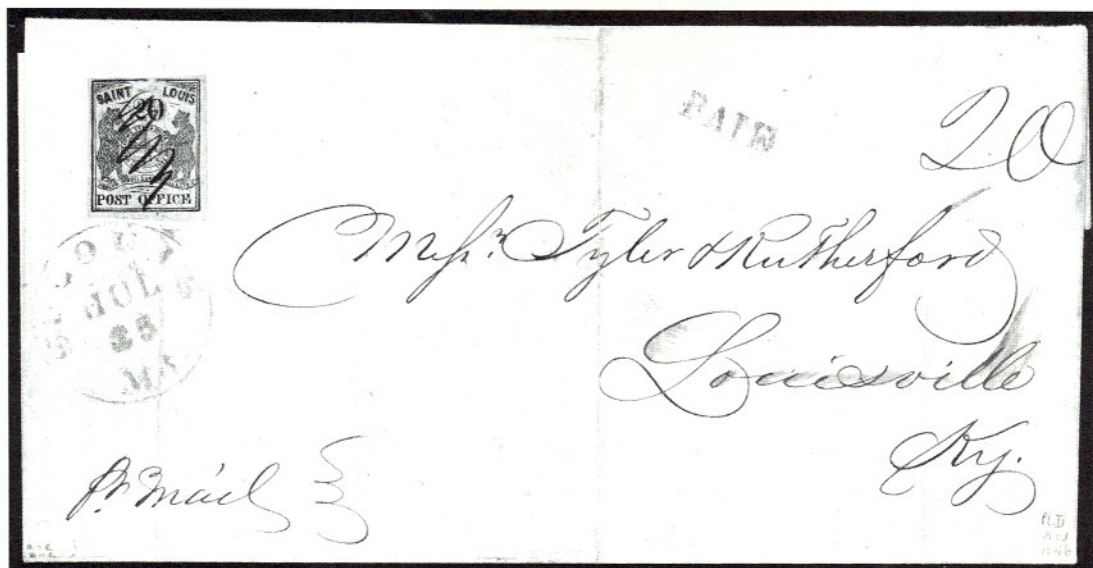

37

- 34 **St. Louis, Mo., 5c-20c Black on Gray Lilac (11X4-11X6).** Partial Plate II Reconstruction, 5c Type III, Position 5, 10c Types I-III, Positions 2, 4 and 6, 20c Type I, Position 1, Margins Virtually All Around, 20c Exceptional, ms. cancels, 5c and two 10c have faults, otherwise Fine-Very Fine, Rare Lot, with P.F. Certificates 18,750.00
- 35 **St. Louis, Mo., 10c Black on Gray Lilac (11X5).** Large Margins, Neat Red "Paid" pmk., small ink spot on back, Very Fine, an Extremely Choice Example of this Rare Classic, with P.F. Certificate 1,750.00
- 36 **St. Louis, Mo., 10c Black on Gray Lilac (11X5).** Type I, Position 2, Three Large Margins, clear at right, faintly cancelled, minor faults, Fine Appearance 1,750.00
- 37 **St. Louis, Mo., 10c Black on Gray Lilac (11X5).** Expertly rejoined vertical pair, Types I and II, Positions 2 and 4, Ample to Huge Margins, top stamp barely cancelled in Red, **Bottom Stamp Uncanceled**, top stamp minor faults, otherwise Very Fine, Beautiful Appearance, Rare, ex-Crocker **E.XVI**
- 38 ☐ **St. Louis, Mo., 10c Black on Gray Lilac (11X5).** Position 4, Full Margins except just touching bottom right, pen cancelled and Neatly tied by Clearly Struck Red St. Louis pmk., with matching "Paid" at Right, on Blue Folded Cover to Galena, Ill., ms. "10" Top Right, light vertical fold through pmk., overall Almost Very Fine, a Choice Example of this Classic Rarity, with P.F. Certificate 2,750.00



- 39  **St. Louis, Mo., 20c Black on Gray Lilac (11X6).** Ample to Huge Margins, Neat ms. cancel, Red St. Louis Mo. pmk. on 7x3½" folded cover to Ky., Red "Paid" and ms. "20", July 1846 usage, stamp has been removed (to press out filing crease) and neatly replaced, One of the Finest Appearing Examples Known of the Handful That Exist, with P.F. Certificate..... 13,500.00



40



41

- 40 **St. Louis, Mo., 10c Black on Pelure (11X8).** Clear to Large Margins, expertly repaired tears, ms. cancel removed (Appears Unused), Fine Appearance 5,000.00
- 41 **St. Louis, Mo., 10c Black on Pelure (11X8).** Type II, Position 4, Clear Margins, Red Town pmk., small tear, Fine Appearance, with P.F. Certificate..... 5,000.00

Due to the tremendous demand on our phones and staff, Prices Realized will not be available by telephone until 24 hours after the sale.

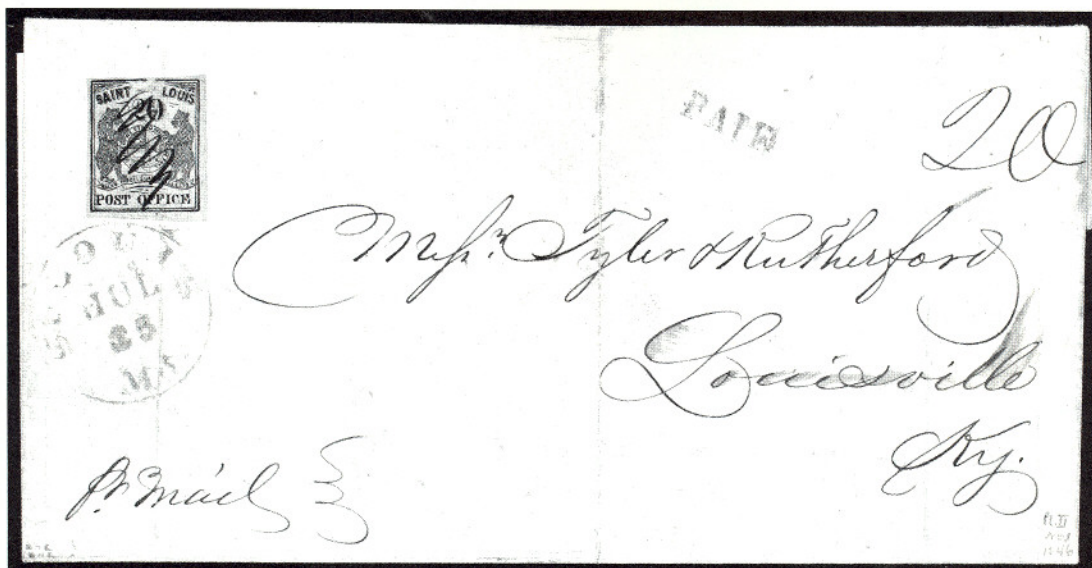

- 39  **St. Louis, Mo., 20c Black on Gray Lilac (11X6).** Ample to Huge Margins, Neat ms. cancel, Red St. Louis Mo. pmk. on 7x3½" folded cover to Ky., Red "Paid" and ms. "20", July 1846 usage, stamp has been removed (to press out filing crease) and neatly replaced, One of the Finest Appearing Examples Known of the Handful That Exist, with P.F. Certificate..... 13,500.00



40



41

- 40 **St. Louis, Mo., 10c Black on Pelure (11X8).** Clear to Large Margins, expertly repaired tears, ms. cancel removed (Appears Unused), Fine Appearance 5,000.00
- 41 **St. Louis, Mo., 10c Black on Pelure (11X8).** Type II, Position 4, Clear Margins, Red Town pmk., small tear, Fine Appearance, with P.F. Certificate..... 5,000.00

Due to the tremendous demand on our phones and staff, Prices Realized will not be available by telephone until 24 hours after the sale.

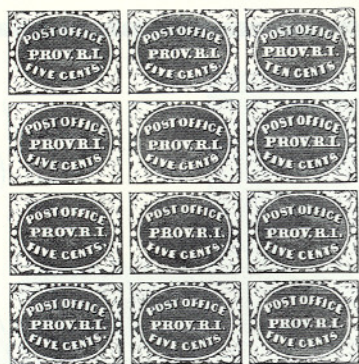

26 EX



28



27



45



89



204



207



212

1847 ISSUE



43



42



44

- 42 ★ **5c Dark Brown, Double Transfer Ty. B (1a var).** Position 90R, Large to Huge Margins including Right Sheet Margin, Wonderful Rich Color, Beautiful Impression, Extremely Fine, Unpriced Unused, with P.F. Certificate 4,500.00 +
- 43 ★ **5c Red Brown (1).** Large Even Margins, Very Fine, with P.F. Certificate for Pair (of which this is the left stamp)..... 4,500.00
- 44 ★田 **5c Dark Brown (1a). Block,** Ample to Huge Margins including Bottom Sheet Margin, Wonderful Deep Rich Color, Sharp Impression, Part o.g., neatly pressed-out creases between stamps, small scissors cut at right between right pair (clear of design), Magnificent Appearance, A Great Showpiece, with Friedl Certificate 35,000.00
- 45 田 **5c Brown (1). Horizontal Block of Six,** Three Ample to Large Margins, Large to bit in at left (top left corner nicked), small scissors cut between first and second stamp on bottom row, Rich Color, each with neat ms. "X" cancel, on piece affixed over bundling ribbon, Right Block of Four Very Fine, Very Rare Piece, catalogues \$31,600 + as Block and Pair with handstamp cancel **E.XVII**

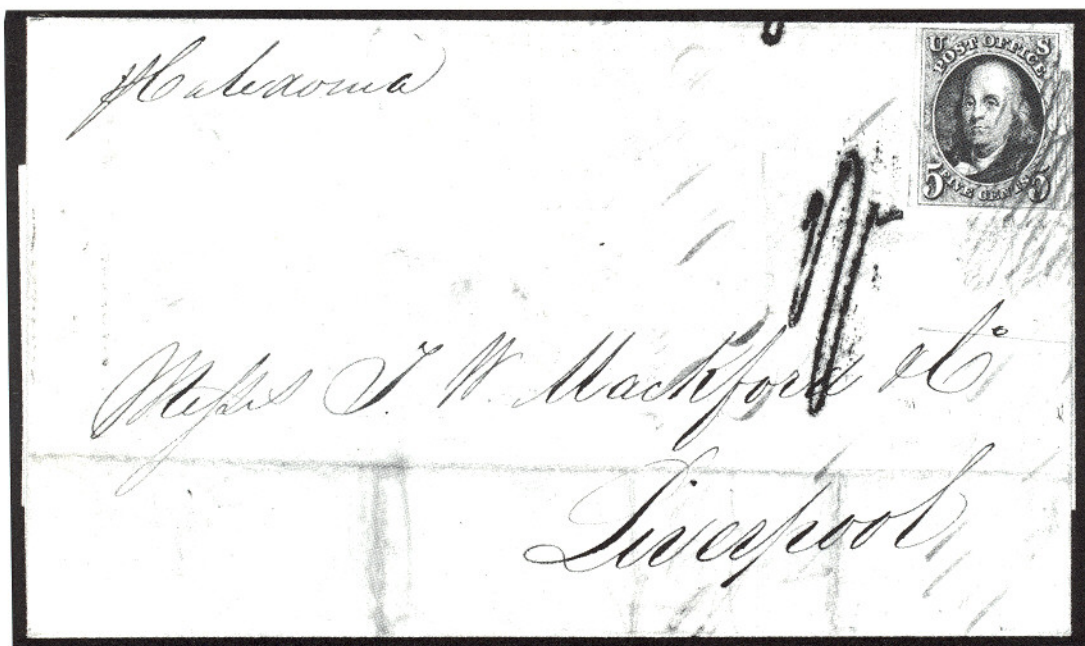

- 46 ☒ **5c Brown (1).** Margins Virtually All Around, Large at Sides, Wonderful Color and Impression, tied by Red Square Grid (N.Y.), ms. Town pmk. on Folded Invoice Dated **July 7, 1847**, "1/-" due mark, Fine and Rare, **Earliest Use of the 1847 Issue to Europe**, An Extraordinarily Rare Cover from the Walter Hubbard Collection (realized \$20,900.00)..... **E.XVIII**
- 47 ☒ **5c Red Brown (1).** Margins Three Sides, slightly in at top, Rich Color, tied by Fancy Blue Grid, matching Oswego N.Y. pmk. on Neat April 1848 Buff Cover to **France**, Red Le Havre "Outre-Mer" Transit, ms. "6" due mark, Scarce and Very Attractive, with P.F. Certificate **E.XVI**
- 48 ☒ **5c Brown (1).** Margins All Around, tiny tear at right, tied by **Green** Grids, matching "Bridgeport Ct. Dec 3" pmk. and "Paid" on 1849 Folded Cover, couple minor ms. spots on cover, still Attractive and Very Rare, ex-Rust..... **E.XVI**
- 49 ☒ **5c Red Brown, 10c Black (1, 2).** Matching Folded Letters from the Whelen Correspondence, 5c is **Horizontal Pair**, 10c is Single, Ample to Huge Margins, both tied by Red Grids and with "Saint Louis Mo. 10" pmks., usual cover file folds, Very Fine **E.XVI**



50



51



52



53

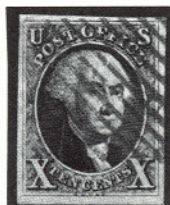

54

- 50 ★ **10c Black (2). Bottom Sheet Margin Single** with 9mm of Sheet Margin, Other Margins Clear to Ample, Fresh, Part o.g., faint crease in selvage well clear of design, small thin, Fine Appearing Example of This Rare Unused Sheet Margin Stamp, with P.F. Certificate..... 18,500.00

- 51 ★ **10c Black (2).** Clear to Ample Margins, Traces of o.g., faint soiling and small trivial corner crease, otherwise Fine, with P.F. Certificate.. 18,500.00

- 52 **10c Black (2).** Huge Margins, Neat Red Grid cancel, Extremely Fine, A "Gem", with P.F. Certificate 2,000.00

- 53 **10c Black (2).** Position 33R, Large to Immense Margins, Red Grid cancel and bit of Blue Town pmk., Extremely Fine "Gem", with P.F. Certificate..... 2,000.00

- 54 **10c Black (2).** Large to Immense Margins, Red Square Grid cancel, Sharp Clear Impression, Extremely Fine and Choice, with P.F. Certificate..... 2,000.00



55

56

- 55 **10c Black (2). Horizontal Pair,** Ample to Huge Margins, Red Grid cancels, Very Fine and Choice, signed Bloch, with Friedl Certificate . 4,500.00

- 56 **10c Black (2). Horizontal Strip of Four With Fifth Stamp** hinge attached at right, Margins Virtually All Around, Mostly Large to Huge, Red "Paint" Grid cancels, left stamp Fine, second from left faint crease, otherwise Extremely Fine, others Extremely Fine, Rare Multiple..... 14,500.00 +

- 57 ☒ **10c Black (2). Horizontal Pair**, Large Margins to barely into bottom frameline of right stamp, tied by Red Grids, matching "U.S. Express Mail Boston Mass." pmk. on Fresh Ludlow Beebee Correspondence Folded Cover, Fine and Attractive..... **E.XVI**

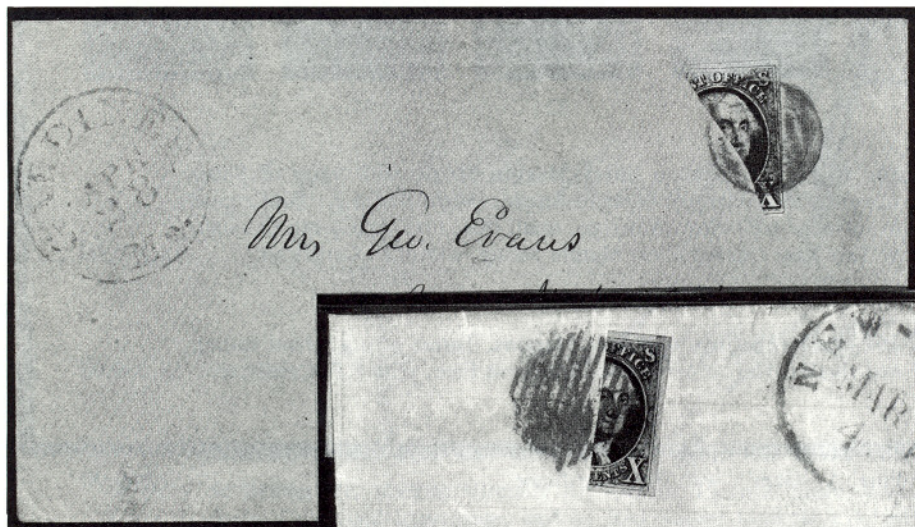

58



59

- 58 ☒ **10c Black, Diagonal Half Used As 5c (2a)**. Well-tied by Orange Red Grid, matching "Gardiner, Me." pmk. on Fresh Buff Cover to Vt., Very Fine, Very Rare, with A.P.S. and P.F. Certificates **15,000.00**
- 59 ☒ **10c Black, Vertical Half Used As 5c (2b)**. Huge Margins, minor crease, tied by Red Grid, matching "New-York" pmk. on March 1851 Folded Letter to Albany, cover filing crease, Handsome and Rare..... **21,000.00**
- 60 ★ **10c Black, Reproduction (4)**. Large to Immense Margins including Bottom Sheet Margin, Exceptionally Fresh, Extremely Fine "Gem", A Truly Magnificent Stamp, with P.F. Certificate..... **1,700.00**

1851 ISSUE



61



62



63

- 61 **1c Blue, Ty. I, Position 7RIE (5).** Margins All Around except barely into plumes at bottom, Beautiful Color, Neat Grid cancel, light crease, otherwise Fine, Very Rare, with P.F. Certificate, ex-Cole 22,500.00
- 62 **1c Blue, Ty. I, Position 7RIE (5).** Large Margins except just in at left, showing Type characteristics clearly, **Blue Town pmk.**, couple light creases, an Attractive Example of This Very Rare Type, with P.F. Certificate..... 23,000.00
- 63 **1c Blue, Ty. Ib, Horizontal Strip of Three, Positions 4-6RIE (5A).** Margins to slightly in, Grid cancels, Scarce, Strip of Three Unlisted in Scott (Pair and Single [Position 6RIE] catalogue \$6,750.00), Fine Multiple, ex-Sheriff 6,750.00 +



64



65



66

- 64 **1c Blue, Ty. Ia (6).** Position 99L4, Spectacularly Large to Huge Margins including Part of Two Adjoining Stamps, Very Light Town pmk., Extremely Fine, **Considered to be the Finest Known Example of This Rare Type**, with P.F. Certificate, ex-Stephen Brown..... 5,500.00
- 65 **1c Blue, Ty. Ia (6).** Position 94R4, Ample to Huge Margins, Rich Color, Large Boston "Paid" in Grid cancel, Attractive, Very Fine and Choice, with P.F. Certificate..... 5,500.00
- 66 **1c Blue, Ty. Ia (6). Horizontal Pair,** Positions 97, 98L4, Left Stamp "**Curl on Shoulder**" Variety, Three Ample to Huge Margins, cut in at bottom (only slightly on right stamp), Deep Rich Color, Town pmk., left stamp tiny crease, otherwise Fine, Rare Multiple. **E.XVI**

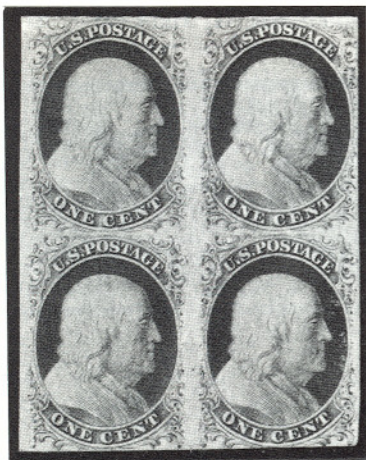

67



68



69

- 67 ★田 **1c Blue, Ty. II, Plate III (7). Block.** Positions 39, 40, 49, 50R3, Margins All Around except just touched at bottom on bottom right stamp, Gorgeous Color, Major Part o.g., two line offset on back presumably from a ledger page, several faint creases, otherwise Very Fine, Incredibly Rare, Only Three Blocks Known, ex-West, Ishikawa, Beals **E.XVII**
- 68 **1c Blue, Type III (8). Plate IV, Very Large to Immense Margins** including Parts of Next Stamps at Top and Right, Town pmk., A Stunning Stamp, Extremely Fine, with P.F. Certificate **1,450.00**
- 69 **1c Blue, Ty. III (8). Large Margins, Beautiful Deep Color, light** Town pmk., Extremely Fine, ex-Cole **1,450.00**



70



70A



71

- 70 **1c Blue, Ty. III (8). Large Even Margins, Deep Rich Color, Town** pmks., Extremely Fine, with P.F. Certificate **1,450.00**
- 70A **1c Blue, Ty. III (8). Position 99R2, Ample to Huge Margins, Rich** Color, Bold Town pmk., small thins, Extremely Fine Appearance, with P.S.E. Certificate **2,500.00**
- 71 **1c Blue, Ty. III, IIIa (8, 8A). Horizontal Combination Pair, Posi-** tions 99, 100R2, Huge Margins including Sheet Margin at Right, Town Pmk., Fresh, Rich Color, faint crease, Extremely Fine Appearance, with P.F. Certificate (for strip of three of which this is the right pair), ex-Ashbrook, Fleckenstein, Emerson, Hind **E.XVI**

- 72 ☒ **1c-10c 1851 Issue (8, 11, 15).** 1c is Type III, Position 34R4, 10c is **Horizontal Pair** Type III, tied by Boston pmk. and Red British Boxed "Paid" on 1857 Tissue Paper Cover to England, 1c and left 10c Neat ms. cancels, small scissors cut between 10c stamps, minor cover faults as usual, Very Handsome, ex-Emerson, signed Ashbrook E.XV
- 73 ☒ **3c Red, Unofficial 12½ "Chicago" Perforations (11 var).** Boldly tied by Chicago Ill. Aug 29 1856 pmk. on Fresh Orange Cover to N.Y. State, Very Fine, An Exceptional Cover From A New Find, Probably The Clearest Strike of the Chicago pmk. Known on a Private Perf. Cover. This Cover is believed to have been mailed by R.K. Swift, promoter of the private perf. machine E.XVI
- 74 ☒ **3c Red, Unofficial 12½ "Chicago" Perforations (11 var).** Tied by "New-York May 23" pmk. on Cover to Milton, Mass., 1856 letter enclosed, Fine, Rare, Particularly Used Outside of Chicago (last offered at auction in 1948)..... E.XVI

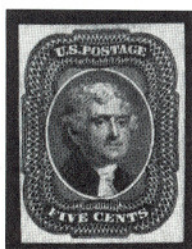

75



76



77

- 75 ★ **5c Red Brown (12).** Three Large Margins, Clear at left, Fresh, Large Part o.g., Very Fine, Rare, ex-Cole 9,500.00
- 76 ★ **5c Red Brown (12).** Large Margins except just touching at bottom, o.g., hinge remnant, Fresh, Fine, Rare Unused, with P.F. Certificate. 9,500.00
- 77 **5c Red Brown (12).** Immense Margins Showing Bit of Next Stamp at Right, Red Town pmk., Extremely Fine "Gem", A Truly Magnificent Stamp, with P.F. Certificate 1,350.00



78

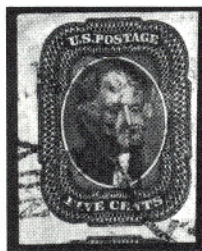

79

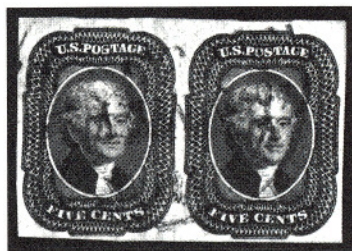

80

- 78 **5c Red Brown (12).** Outstandingly Wide Even Margins, Light Town cancel, Brilliant Color, Extremely Fine, with P.F. Certificate 1,300.00
- 79 **5c Red Brown (12).** Large to Huge Margins including Part Left Sheet Margin, Town pmk., light corner margin crease (clear of design), otherwise Extremely Fine..... 1,300.00

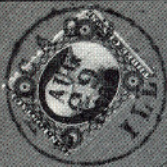

73

Saml White Esq



74

Joseph Rowe Webster



81

Mr. Sumner

Messieurs E. & C.



82

Asia



83

John Karl William Thomas
Brooklyn



90

245
H. W. Bissett
New York



95

Mrs L. L. Sumner

94

Mrs James G. Condy



96

John Hathaway Esq



99

Clarence Linn Esq

Paid by Stamp
1/2 of 12 is =

10

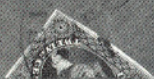

100

Miss Mary C. Thompson

New York

Canon & Co
New Orleans
La

101

- 80 **5c Red Brown (12). Horizontal Pair**, Large to Huge Margins including Parts of Next Stamps at Top, New Orleans pmks., Rich Color, Extremely Fine, with P.F. Certificate 2,750.00
- 81 ☒ **5c Red Brown (12). Margins All Around**, Rich Color, lightly tied by New Orleans pmk. on Dec. 1856 Folded Cover to **Italy**, ms. 17 due mark, British, French and Italian Backstamp Transits, Very Fine, with P.F. Certificate 3,000.00
- 82 ☒ **5c Red Brown (12). Huge Margins** to barely touched, tied by "New Orleans La. Aug 11 1856" pmk. and Red New York Transit on Folded Letter to France, Fine, Very Scarce 3,000.00
- 83 ☒ **5c Red Brown (12). Horizontal Pair**, Large to Huge Margins, Beautiful Rich Color, tied by Ohio Town pmk. on Neat Cover to **Canada**, small scissors cut between stamps, Very Fine 2,750.00 +



84



85

- 84 ★ **10c Green, Ty. I (13). Clear to Huge Margins**, minor scuffing in left margin, otherwise Very Fine, Rare, ex-Cole 8,500.00
- 85 ★ **10c Green, Ty. I (13). Horizontal Strip of Five**, Positions 96-100R, Position 100 is **Double Transfer**, Margins Top and Bottom, slightly in at sides, Fresh Color, left stamp tear at bottom, Center Strip of Three Very Fine and Choice, Enormously Rare Multiple, Possibly Largest Known 45,000.00 +
- 86 **10c Green, Ty. I (13). Large to Huge Margins** including Bottom Sheet Margin, Deep Rich Color, Town pmk., Extremely Fine, with P.F. Certificate 700.00
- 87 **10c Green, Ty. I-III (13-15, 31-33). Vertical Combination Types II, III, I Strips of Three**, Former Ample to Huge Margins, Latter Exceptionally Well-Centered, Choice Shades, Neat Town pmks., No. 15 light crease, No. 31 single nibbed perf., otherwise Extremely Fine, Very Handsome Lot, No. 13-15 Strip ex-Caspary E.XV



- 88 ★ **10c Green, Ty. II (14). Horizontal Strip of Five**, Positions 76-80R, Clear to Huge Margins Three Sides, clear to slightly in at left, Wonderfully Fresh, tear at left, internal tear in right pair, otherwise Fine-Very Fine, Rare Piece 8,700.00



17



18



60



86



91



87



92



93

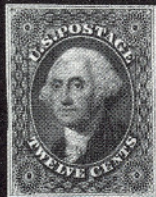

97



98



102



118



114



115



117



119



120



124



125



126



151

- 89 ☐ **10c Green, Ty. II (14). Block of Six**, Positions 3-5, 13-15L, Three Large Margins, trifle in at top, Grid cancels, small faults top row and bottom left (bottom right pair Extremely Fine), Fine Appearing, A Rare Block 4,600.00 +
- 90 ☒ **10c Green, Ty. II (14). Horizontal Strip of Three**, Large to Huge Margins, on Cover to Germany tied by New Orleans, La. pmks., Red "N. York 7 Br. Pkt. Paid" and Boxed "Aachen Franco", Very Fine, ex-Rust **E.XV**
- 91 ★ **10c Green, Ty. III (15)**. Clear to Large Margins, Fresh, Rich Color, Fine, Scarce, ex-Cole 1,750.00
- 92 **10c Green, Ty. IV (16)**. Recut at Bottom, Position 76L, Large to Huge Margins, Town pmk., Extremely Fine and Choice, with P.F. Certificate 1,500.00
- 93 **10c Green, Ty. IV (16)**. Recut at Top, Large Margins, Rich Color, Town pmks., Extremey Fine 1,525.00
- 94 ☒ **10c Green, Ty. IV (16)**. Recut at Top, Position 65L, Huge Margins, Fresh Color, tied by "Cleveland O." pmk. on Small Cover to San Francisco, couple tiny mended cover tears, Stamp an Extremely Fine "Gem" 2,250.00
- 95 ☒ **10c Green, Ty. IV (16)**. Recut at Top, Position 86L, Huge Margins, tied by "San Francisco Cal." pmk. on Cover to New York, small cover faults, Stamp an Extremely Fine "Gem" 2,250.00
- 96 ☒ **10c Green, Ty. IV (16). Horizontal Pair**, Positions 54, 55L, Huge Margins including Parts of Next Stamps at Top and Bottom, Neatly Tied by San Francisco, Cal. pmk. on Buff Double Rate Cover to Fair Haven, Conn., with Red Importer's Advertising on Back, small sealed cover tear top left, overall Extremely Fine, A Beautiful Cover. **E.XVII**
- 97 ★ **12c Black (17)**. Clear to Large Margins, Fresh, Very Fine, Scarce, ex-Cole 1,850.00
- 98 **12c Black (17). Horizontal Pair**, Ample to Huge Margins, light Town pmk., Very Fine, Right Stamp Choice 525.00
- 99 ☒ **12c Black, Diagonal Half Used as 6c (17a)**. Tied by "San Francisco Cal" pmk. on Cover to Phila., Pa., light cover stains and some edge separation, otherwise Very Fine, with P.F. Certificate 5,500.00
- 100 ☒ **12c Black, Diagonal Half Used as 6c (17a)**. Tied by San Francisco, Cal. pmk. on Buff Cover to Mass., Black "10" Handstamp indicating non-acceptance of pre-payment with the bisect (6 cts. postage due plus 4 cts. penalty), cover has been professionally repaired and Appears Very Fine 5,500.00
- 101 ☒ **12c Black, Diagonal Half Used as 6c (17a)**. Well tied by ms. lines and "6" on large size Buchannon Carroll Correspondence Cover to New Orleans, "Canton Mi" pmk., notation to left of bisect "Paid By Stamp 1/2 of 12 is =", Extremely Rare When Used on Letters Other Than Transcontinental Mail of the Period, with P.F. Certificate which states ". . . cleaned and repaired" **E.XV**

1857 ISSUE

- 102 ★田 **1c Blue, Ty. I & II (18, 20). Combination Block**, (Bottom Pair Ty. I), perfs. barely in at left, Fresh, o.g., small hinge remnants, Fine Block 2,800.00



103

104

105

106

107

- 103 **1c Blue, Ty. Ia (19)**. Better Than Usual Centering Showing Nearly Complete Plumes at Bottom, Rich Color, perfs. trifle in at top, Very Fine for This, with P.F. Certificate 2,400.00
- 104 **1c Blue, Ty. Ia (19)**. Nice Margins, Especially at Bottom (just in at top) Showing Type Characteristics Clearly, Blue 1858 Year-Date pmk., trivial tiny perf. creases, otherwise almost Very Fine, with P.F. Certificate 2,400.00
- 105 **1c Blue, Ty. Ia (19)**. Centered slightly to left but showing Type Characteristics Clearly, **Blue** Grid Cancel, Intense Rich Color, Fine .. 2,400.00
- 106 **1c Blue, Ty. Ia (19)**. Trace of **Red** Town pmk., Fine, ex-Cole 2,100.00
- 107 ★ **1c Blue, Ty. III (21)**. "D" Relief, Wide Break at Top, tiny break at Bottom, Well-centered, Fresh, Large Part o.g., couple short perfs., otherwise Fine, Rare, ex-Cole 4,250.00



108

109

110

111

112

- 108 **1c Blue, Ty. III (21)**. Position 36L4, Well-centered, light Town pmk., insignificant corner perf. crease, otherwise Very Fine, signed Ashbrook 1,250.00
- 109 ★ **1c Blue, Ty. IIIa (22)**. "A" Relief, Plate 11, "The Triple Transfer," Fresh, o.g., Very Fine, Rare 1c 1857 Issue Variety which is considered by Neinken to be "Second only to the inverted transfers of Plate 1 . . .", Listed but Unpriced Both Used and Unused, ex-Cole 750.00 +

- 110 ★ **1c Blue, Ty. IV (23).** Extraordinarily Choice Centering Showing All of Design Clearly, Fresh, Extremely Fine, Much Rarer (Especially in this Quality) than the Catalog Value suggests, with P.F. Certificate ... 1,750.00
- 111 ★ **5c Brick Red (27).** Fresh, Full o.g., hinge remnants, couple trivial natural inclusions, Very Fine, Rare, with P.F. Certificate which notes "two tiny spots" 7,500.00
- 112 ★ **5c Brick Red (27).** Fresh, traces of o.g., minute inclusion speck, Much Better Than Usual Centering, Very Fine, Rare, ex-Cole 7,500.00



- 113 ★田 **5c Brick Red (27). Block,** Fresh, Virtually Full o.g., few trivial hinge remnants and some natural gum bends, top left stamp has a trivial thin spot (mentioned only for the sake of accuracy), a Very Fine **Unique** Block of the Highest Order of Rarity and in our opinion considerably undercatalogued, ex-Worthington, Hind, Sinkler..... 45,000.00
- 114 **5c Brick Red (27).** Exceptionally Well-centered, light New Orleans pmk., Extremely Fine and Choice, with P.F. Certificate..... 1,000.00
- 115 ★ **5c Red Brown (28).** Fresh, Rich Color, Very Fine, ex-Cole 1,350.00
- 116 匣 **5c Red Brown (28). Horizontal Strip of Three,** Rich Color, tied by New Orleans La. pmks. on Jan. 1858 Folded Cover to France, Red "Boston Paid 12", Fine-Very Fine 1,100.00 +
- 117 **5c Indian Red (28A).** Well-centered, Gorgeous Color, Black and Red Town pmks., Very Fine, A Very Pretty Stamp..... 1,500.00
- 118 田 **5c Brown, Ty. I (29). Block,** Rich Color, Neat Greenish Blue Town pmk., slight strengthening, single short perf. and trivial corner margin crease, otherwise Fine-Very Fine, Very Rare Multiple 2,750.00
- 119 ★ **10c Green, Ty. I (31).** Excellent Centering, o.g., slight creases, Very Fine Appearance, with P.F. Certificate 5,000.00



121



116



← 149 →



150



154

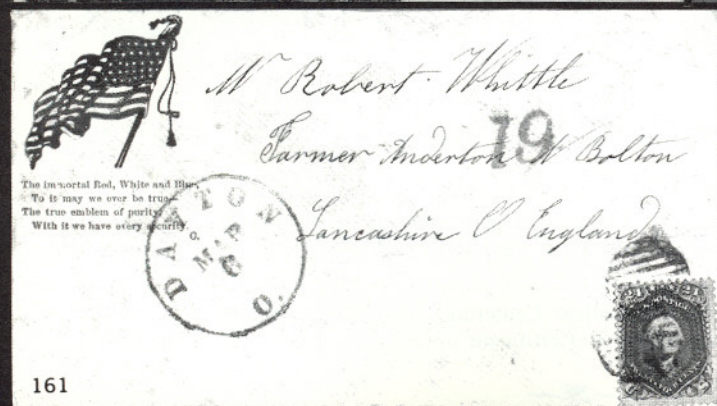

161



163

- 120 **10c Green, Ty. I (31).** Magnificent Margins and Centering Showing Complete Shells at Bottom, Town pmk., Extremely Fine, A Magnificent "Gem", with P.F. Certificate..... 525.00

- 121 ☒ **10c Green, Ty. V (35).** Tied by Red N. York Paid pmk. on Red, White and Blue Eagle, Flag and Imprint Patriotic Cover to Germany, Red Framed "Supplementary Mail" Ty. A handstamp, Used Aug. 24, 1861, Fine, Very Scarce..... E.XV



- 122 ☒ **12c Black (36).** Two Singles (one damaged before use), Used With 1c Blue (63) and 3c Rose (65), faults, tied by Large "Paid" in Grids, Red "Boston Br. Pkt 7 Paid" and Boxed "Aachen Franco" on Magnificent Multicolor Dr. Angell Correspondence Patriotic Cover to Austria, Extremely Rare, ex-Mathies..... E.XVII



- 123 ★ **24c-90c 1857 Issue, Imperforate (37c, 38a, 39a).** Horizontal Pairs, 24a light crease, 90c tiny thin spot in right stamp, otherwise Fine-Very Fine. There are only Two Pairs of the 24c, Three Pairs of the 30c and **Only One Pair of the 90c Known**, A Fabulous Unique "Set", with P.F. Certificates. Scott catalogue value \$20,750.00, "U.S. Errors" by S. Datz catalogue value \$56,900.00, ex-Earl of Crawford, the 90c also ex-Ferrari..... E.XIX

- 124 ★ **90c Blue (39).** Virtually Perfect Centering within Wide Margins, Extremely Fine, A "Gem", with P.F. Certificate 1,450.00

- 125 ★ **90c Blue (39).** Exceptionally Well-centered, Nearly Full o.g., trivial rounded corner perf., still Extremely Fine, with P.F. Certificate 1,450.00
- 126 **90c Blue (39).** Red Grid Cancel, small faults, Fine Appearance, with P.F. Certificate..... 2,750.00

1857 REPRINTS



127



128



129



130



131



132

- 127 ★ **3c Scarlet, Reprint (41).** Fresh, Rich Color, Very Fine, with P.F. Certificate 2,850.00
- 128 ★ **3c Scarlet, Reprint (41).** Fresh, Rich Color, insignificantly nibbed corner perf., otherwise Very Fine, with P.F. Certificate 2,850.00
- 129 田 **10c Green, Reprint, Imperforate Proof on Stamp Paper in Original Color (43P var). Block,** Mostly Large Margins (just touches bottom right), Almost Very Fine, Believed to be Unique, with P.F. Certificate **E.XVIII**
- 130 ★ **10c Blue Green, Reprint (43).** Fresh, Very Fine, Scarce, ex-Cole.... 2,250.00
- 131 ★ **10c Blue Green, Reprint (43).** Fresh, Exceptionally Well-centered, top perfs. scissors separated as often partly blunting a few, Very Fine, with P.F. Certificate..... 2,250.00
- 132 ★ 田 **10c Blue Green, Reprint (43). Block,** Well-centered for This Issue, Very Fresh, reconstructed and hinge reinforced, small thin bottom right, otherwise Fine-Very Fine, Blocks of This Issue are Extremely Rare, with P.F. Certificate for top left Stamp. Catalogued as Singles 9,000.00 +

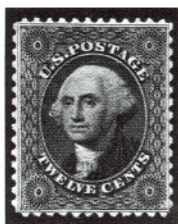

133

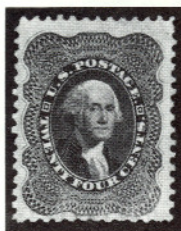

135



136



134

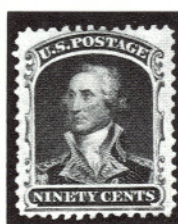

137

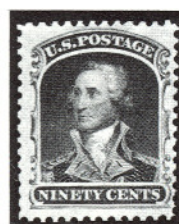

138

- 133 ★ **12c Greenish Black, Reprint (44).** Fresh, Exceptionally Well-centered, trace of mounting adherence on back, Extremely Fine, Scarce, ex-Cole..... 2,600.00
- 134 ★ **12c Black, Reprint, Imperforate, on Stamp Paper in Original Color (44 var). Horizontal Strip of Three,** Large Margins, Brilliant Impression, Very Fine, a Very Rare Multiple..... **E.XVI**
- 135 ★ **24c Blackish Violet, Reprint (45).** Fresh, Exceptionally Wide Top and Right Margins, Very Fine, Scarce, ex-Cole..... 2,850.00
- 136 ★ **90c Deep Blue, Reprint (47).** Fresh, Well-centered, couple tiny corner perf. creases, otherwise Very Fine, ex-Cole 4,250.00
- 137 ★ **90c Deep Blue, Reprint (47).** Attractive Centering, Fine, with P.F. Certificate 4,250.00
- 138 ★ **90c Deep Blue, Reprint (47).** Fresh and Fine, with P.F. Certificate .. 4,250.00

BIDDING INTERVALS

BIDS	ADVANCE	BIDS	ADVANCE
\$500 - \$750	\$25.00	\$15,000 - \$30,000	\$1,000
\$750 - \$1,900	\$50.00	\$30,000 - \$75,000	\$2,500
\$1,900 - \$3,000	\$100.00	\$75,000 - \$150,000	\$5,000
\$3,000 - \$7,500	\$250.00	\$150,000 - \$300,000	\$10,000
\$7,500 - \$15,000	\$500.00		

Bids which do not conform to the above will be automatically reduced to the appropriate level.



139



140



162



152



153



79

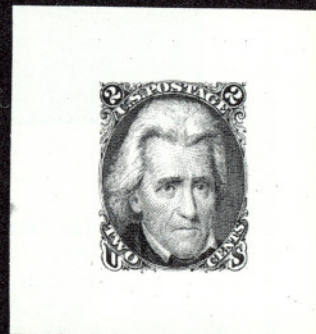

169



165



171



173



175



176



178



205



203 EX



236 EX



249



166

1861 ISSUE, "FIRST DESIGNS", "COLORS"

- 139 ★ 田 **3c Brown Rose, "First Design" (56).** Block, Fresh, o.g., couple hinge remnants, Remarkably Well-centered, Extremely Fine..... 3,000.00
- 140 ★ 田 **3c Brown Rose, "First Design" (56).** Block, Fresh, Full o.g., minor separation, Fine-Very Fine 3,000.00

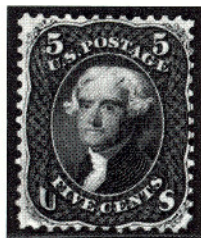

141



142



143



144

- 141 ★ **5c Brown, "First Design" (57).** Fresh, o.g., small corner crease (barely perceptible), otherwise Very Fine, Very Attractive Example of This Rare Stamp, with P.F. Certificate 12,500.00
- 142 ★ **10c Dark Green, "First Design" (58).** Fresh, Rich Color, Very Fine, ex-Cole 5,500.00
- 143 ★ **24c Dark Violet, "First Color" (60).** Beautiful Centering and Color, Very Fine, with P.F. Certificate..... 6,000.00
- 144 ★ **24c Dark Violet, "First Color" (60).** Fresh, Rich Color, Large Part o.g., barely noticeable crease along top perms., Very Fine Appearance, ex-Cole 6,000.00

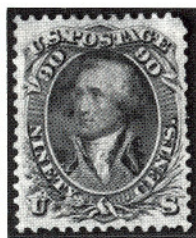

145

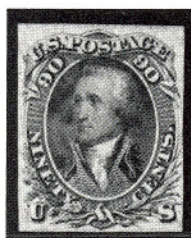

146

- 145 ★ **90c Dull Blue, "First Design" (62).** Fresh, Gorgeous Deep Rich Color, o.g., few nibbed perms. and trivial margin tear at bottom, otherwise Very Fine Example of This Rare Stamp, ex-Caspary, with P.F. Certificate which also notes a corner margin crease for an extra-aneous corner perf. which has been subsequently removed 20,000.00
- 146 ★ **90c Blue, "First Design", Imperforate (62a).** Fine, Very Rare, with P.F. Certificate 2,750.00

1861 ISSUE



- | | | |
|-------|---|----------|
| 147 ★ | 3c Pigeon Blood Pink (64a). Fresh, Full o.g., Beautiful Vivid Color, single short perf., otherwise Fine, An Incredibly Rare Stamp in Unused Condition, Listed but Unpriced Unused, with P.F. Certificate | E.XVII |
| 148 ★ | 3c Rose (65). Sheet of 100 without selvages, Fresh, o.g., Virtually All Mint, top row creased, perfs. in at right, Scarce..... | 5,250.00 |
| 149 ☒ | 3c Rose (65). Bottom left corner diagonal before use, tied by "Washington D.C. Feb. 12 1863" Double Circle, on 7½x5" Overall Illustrated Patriotic Valentine Cover, With "Tent" Enclosure, Rare and Especially Handsome..... | E.XV |
| 150 ☒ | 3c Rose (65). Minor faults, tied by Blue "Frederick Md." pmk. on Multicolor Magnus "Camp Scene" Patriotic Cover, tiny bit reduced at left, Very Handsome, with P.F. Certificate..... | E.XIII |
| 151 ★ | 3c Lake (66). Exceptionally Fresh, Full o.g., small hinge remnant, Fine..... | 1,650.00 |
| 152 ★ | 3c Lake (66). Top Part Imprint Margin Single, o.g., Fresh Color, Fine, with P.F. Certificate..... | 1,650.00 |
| 153 ★ | 5c Brown Yellow (67a). Very Fresh, Fine, Quite Attractive, with P.F. Certificate..... | 4,000.00 |
| 154 ☒ | 10c Green (68). Partly overlaps Horizontal Strip of Three British Columbia 3p Blue (7), most perfs. trimmed or blunted from scissors separation, Numeral Grid cancels, 10c tied by San Francisco pmk. on Cover to San Francisco, Red Pencil "10" and Large "Paid", Rare Combination Cover, with P.F. Certificate..... | E.XVI |

VALUATIONS

Upon request estimate of value furnished on any lots in this auction.



155

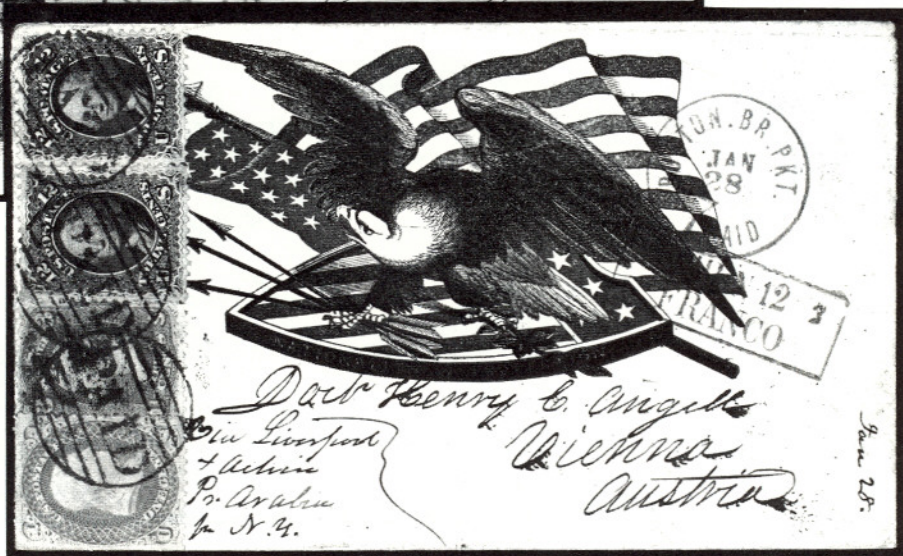

156

- 155 ☒ **12c Black (69). Horizontal Pair, Used With 1c Blue (63) and 3c Rose (65) on Dr. Angell Correspondence Patriotic Cover to Austria (Black Design—Sailor, Flag, etc.), tied by Large "Paid" in Grids and Red Boxed "Aachen Franco", Very Fine, Beautiful Cover**

E.XVI

- 156 ☒ **12c Black (69). Two Singles, Used With 1c Blue (63) and 3c Rose (65) tied by Large "Paid" in Grids on Beautiful Dr. Angell Correspondence Patriotic Cover (Eagle, Shield, Flag, etc.) to Austria, Red "Boston Br. Pkt. Paid 7" and Boxed "Aachen Franco", Very Fine, Rare and Handsome**

E.XVI



158



157

- 157 ☒ **12c Black (69).** Slightly overlaps **3c Rose (65)** and tied by Large Four Bar Grid and Red. "N. York Paid Hamb. Pkt. 10" pmk. on **Dr. Angell Correspondence Magnus Patriotic Cover** (Eagle, Flag and Capitol) to Austria, Black Boxed "Franco", Very Fine, ex-Matthies, with P.F. Certificate

E.XVI

- 158 ☒ **24c Brown Lilac (70a).** Used With **1c Blue (63)** and **3c Rose (65)** tied by Large "Paid" in Grids and Red German Transits on **Dr. Angell Correspondence Patriotic Cover** (Black Design—Soldiers, Flag, Ellsworth Sentiment, etc.) to Italy, Red "N. York Am. Pkt. 7 Paid", Very Fine, Rare, ex-Matthies, Haas

E.XVI



159



160

- 159 ★ **24c Steel Blue (70b).** Fresh, Well-centered, Part o.g., small corner crease, Very Fine Appearance, with P.F. Certificate..... 3,500.00
- 160 ★田 **24c Steel Blue (70b). Block,** o.g., Well-centered, True Rich Color, slight separation, right perfs. trimmed on bottom right stamp, top right tiny thin spot, otherwise Very Fine, Rare Block, ex-Hind, Lilly, mentioned in Brookman, with P.F. Certificate 15,500.00
- 161 ☒ **24c Violet (70c).** Deep Rich Color, minor perf. faults, otherwise Fine, tied by Grids on 1862 **Multicolor Patriotic Cover** (Waving Flag on Standard with Legend Below) to England, Dayton, Ohio pmk., Red "19" Credit Handstamp, English backstamps, expert cover mends (mostly at top), Very Fine Appearing **E.XV**
- 162 ★田 **30c Orange (71). Block,** Large Part o.g., somewhat weak perfs., Fresh, Fine 925.00
- 163 ☒ **30c Orange (71).** Used With **10c Green (68)** tied by Mobile Ala. pmk., Cork and Blue Boxed "Aachen Franco" on Neat Fresh 1865 Cover to **Sweden**, Red "N York Am. Pkt. Paid", "15" Credit, etc., Fine, Very Attractive, Rare Usage **E.XVI**
- 164 ☒ **30c Orange, 24c Lilac (71, 78).** Used With **3c Rose (65)** tied by Quartered Corks and Town pmk. on August 1866 Cover to **Shanghai, China**, Red New York and London Transits, Red "32" credit and "1d" local delivery charge, bit reduced at left, Fine, Very Scarce **E.XV**
- 165 ★ **90c Blue (72).** Fresh, Exceptionally Well-centered, Rich Color, Extremely Fine, with P.F. Certificate 1,200.00
- 166 田 **90c Blue (72). Used Block of 12 (3x4),** top horizontal strip of three rejoined, straight edge at bottom, Nicely Centered For a Multiple This Large, some pressed wrinkles and tiny margin nick, yet a Very Handsome and Very Rare Multiple, Realized \$24,200.00 in a June 1980 Public Auction **E.XVII**

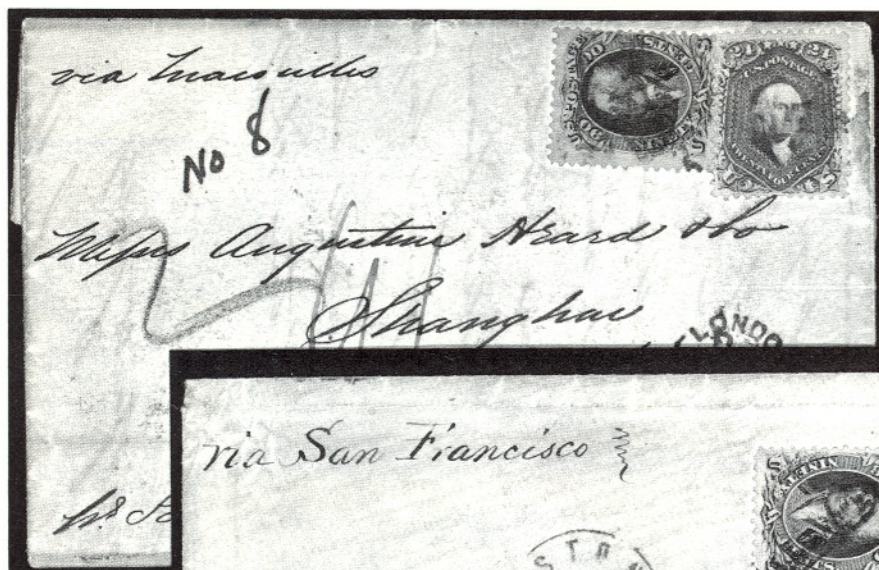

168

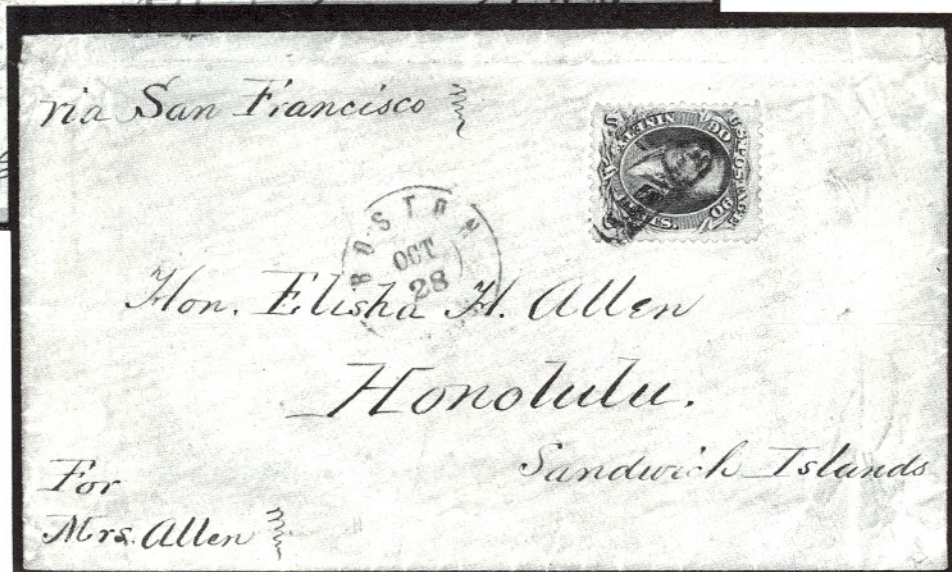

167

- 167 ☒ **90c Blue (72).** Rich Color, tied by Boxed "Paid" cancel on Neat Blue Linen-lined Cover to **Honolulu, Hawaii**, Red Boston, Mass. pmk., Very Fine, An Extraordinary Unique Usage **E.XVIII**

- 168 ☒ **90c Blue (72).** Perfs. slightly in at right, tear at bottom, **Used with 24c Lilac (78)** on Jan. 26, 1864 Augustine Heard Correspondence Folded Letter to **Shanghai, China**, Quartered Cork cancels (not tied), Red "N. York Br. Pkt. Paid" pmk. on back, ms. "via Marseilles", Red London transit and Blue Hong Kong Backstamp, some splitting along top file fold of cover, Rare, signed Ashbrook who stated that "The Cover is Genuine . . . Overpaid by 8c" **13,500.00**

- 169 P **2c Black, Large Die Proof (73aP1).** Reduced and mounted on 42x44mm Card, Very Fine, with P.F. Certificate..... **2,500.00**



- 170 **2c Black, "Atherton Shift" (73 var).** Neat Blue Target cancel, centered to bottom right, trifle ragged top right corner perfs. and trivial corner perf. crease, a Quite Acceptable Example of this Spectacular Major Variety, with A.P.S. Certificate 6,000.00
- 171 ★ **5c Red Brown (75).** Fresh, Very Fine, with P.F. Certificate 1,200.00

1867 GRILL ISSUES



172



174

- 172 ★田 **3c Rose, Grilled All Over (79). Block,** Unusually Well-centered with Nearly Complete perfs. (Scarce on This Issue), Almost Very Fine, A Rare Multiple, with P.F. Certificate 10,000.00
- 173 ★ **3c Rose, D. Grill (85).** Spectacular Centering and Margins, Clearly Embossed Grill, Outstandingly Choice, Extremely Fine, with P.F. Certificate 1,350.00
- 174 田 **2c Black, Z. Grill (85B). The Unique Used Block,** natural s.e. at Right, **Magenta** Target cancels, minor separation hinge reinforced, right pair trifle heavy crease, top left stamp couple tiny trivial tears, An Exceptional and Extremely Rare "Grill" Showpiece, catlogs \$8,000.00 as Unused Block, Used Block listed but Unpriced, with photocopy of P.F. Certificate —
- 175 ★ **3c Rose, Z. Grill (85C).** Fresh, Full o.g., hinge remnant, light crease and tiny thin, Fine Appearance, with P.F. Certificate 3,500.00

- 176 **3c Rose, Z. Grill (85C).** Virtually Perfect Centering within Wide Margins, Light Target cancel, Extremely Fine, One of the Finest Known Examples of This Rare and Difficult Issue, with Two P.F. Certificates 950.00



- 177 ★田 **15c Black, E. Grill (91).** Block, Fresh, Nearly Full o.g., minor hinge remnants, Fine-Very Fine, **Only Four Blocks Known**, An Important Rare Classic Multiple 13,500.00
- 178 ★ **15c Black, F. Grill (98).** Fresh, Beautiful Margins and Centering, o.g., Extremely Fine and Choice, with P.F. Certificate 675.00
- 179 ★田 **24c Gray Lilac, F. Grill (99).** Block, Part o.g., tiny internal nick in one, some reinforcing, centered to left, Scarce Block 6,500.00

DESCRIPTIONS

EXTREMELY FINE: The finest condition for noteworthy, outstanding stamps.

VERY FINE: In prime condition such as to satisfy the requirements of particular collectors.

FINE: Perforations or margins do not touch design on issues after 1890 but in some cases may just touch in earlier issues. If used, fairly light cancellation.

VERY GOOD: Generally nice appearance but margins or perforations may cut in slightly.

ORIGINAL GUM is not to be expected on stamps prior to 1890 unless so stated in the description.

MINT: With original gum and never hinged.

Unless otherwise noted the 1988 Scott United States Specialized Catalogue and the 1988 Scott Standard Postage Stamp Catalogue Volumes I-IV have been used for cataloguing lots in this sale.



- 180 ★ 田 24c Gray Lilac, F. Grill (99). Block of 15 (5x3), Fresh, Full o.g., Three Mint, Choice Color, Remarkably Well-centered, few hinge remnants, sensibly reinforced, Very Fine Block, several Extremely Fine, Largest Known Multiple..... 22,500.00



181

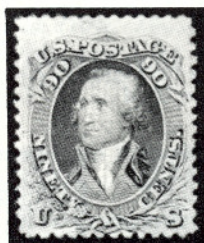

182



183



184

- 181 田 24c Gray Lilac, F. Grill (99). Block, Grid cancels, faint crease bottom right, otherwise Fine, A Rare Block, Less Than Six Such Blocks Known..... 4,000.00
- 182 ★ 90c Blue, F. Grill (101). Fresh, Nearly Full o.g., insignificant corner perf. crease, Fine, Rare Stamp..... 4,000.00

- 183 ★ **90c Blue, F. Grill (101).** Nicely Centered, Fresh Color, faint staining on back, otherwise Fine, with P.F. Certificate 4,000.00
- 184 田 **90c Blue, F. Grill (101). Block,** Fresh and Intact, Light Geometric Cork cancels, bottom left stamp small diagonal crease, bottom right stamp small thin, otherwise Fine, Rare Block, with P.F. Certificate which does not mention the thin 5,000.00

1861 RE-ISSUES



185

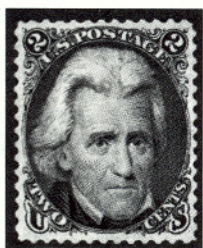

186

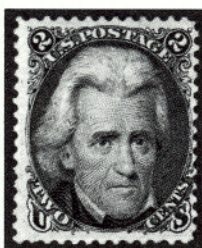

187



188



189

- 185 **1c Blue, Re-Issue (102).** Oval Grid cancel, Extremely Fine 800.00
- 186 ★ **2c Black, Re-Issue (103).** Fresh, o.g., Very Fine, with two P.F. Certificates 2,500.00
- 187 ★ **2c Black, Re-Issue (103).** Fresh and Fine, with P.F. Certificate 2,500.00
- 188 **3c Brown Red, Re-Issue (104).** Oval Grid cancel, single short perf., otherwise Fine, Very Rare Used 4,250.00
- 189 ★ **5c Brown, Re-Issue (105).** Full o.g., Nice Margins, Very Fine and Choice, with P.F. Certificate 1,800.00



190

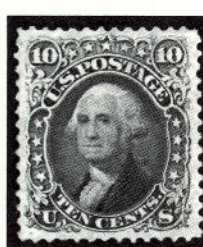

191



192

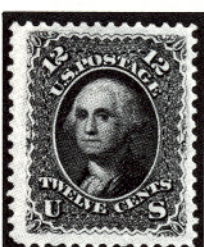

193



194

- 190 **5c Brown, Re-Issue (105).** Oval Numeral Grid cancel, small faults at top, otherwise Very Fine, Very Scarce Used 2,250.00
- 191 ★ **10c Green, Re-Issue (106).** Well-centered, Fresh, o.g., reperfed at top, Extremely Fine Appearance, with P.F. Certificate 2,100.00
- 192 **10c Green, Re-Issue (106).** Lightly cancelled, Well-centered, tiny repaired tear, otherwise Very Fine, ex-Sheriff, with P.F. Certificate .. 3,750.00

- 193 ★ **12c Black, Re-Issue (107).** Fresh, o.g., paper hinge remnant, Large Margins, Very Fine, with P.F. Certificate 3,000.00
- 194 **12c Black, Re-Issue (107).** Perfectly Centered within Wonderfully Wide Margins, Cork cancels, Extremely Fine, with P.F. Certificate ... 4,500.00



195

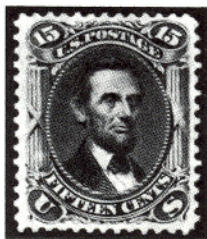

196

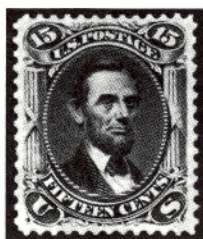

197



198

- 195 **12c Black, Re-Issue (107).** Huge Margins, Oval Grid cancel, Very Fine, Very Rare Used, with P.F. Certificate 4,500.00
- 196 ★ **15c Black, Re-Issue (108).** Exceptionally Fresh, Gorgeous Margins and Centering, Extremely Fine and Choice, with P.F. Certificate 3,000.00
- 197 ★ **15c Black, Re-Issue (108).** Well-centered, Fresh and Very Fine, with P.F. Certificate 3,000.00
- 198 **24c Deep Violet, Re-Issue (109).** Almost Perfectly Centered, Brilliant Color, Very Fine, Very Few Used Known and the Quality of This Example is Extraordinary, with P.F. Certificate 6,000.00

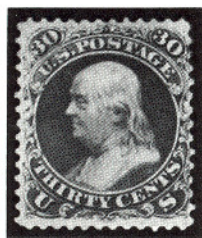

199

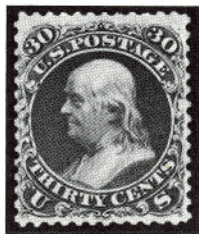

200



201



202

- 199 ★ **30c Brownish Orange, Re-Issue (110).** Rich Color, o.g., tiny negligible soiling speck, otherwise Very Fine, with P.F. Certificate 4,500.00
- 200 ★ **30c Brownish Orange, Re-Issue (110).** Fresh, o.g., reperfed. at left, otherwise Attractive and Fine 4,500.00
- 201 **30c Brownish Orange, Re-Issue (110).** Used (indistinct cancel), small faults, otherwise Fine, Very Rare Used, with P.F. Certificate ... 7,000.00
- 202 ★ **90c Blue, Re-Issue (111).** True Rich Color and Excellent Centering, o.g., Very Fine, with P.F. Certificate 5,750.00

No. 26



No. 26

1869 PICTORIAL ISSUE

- 203 P **1c-90c Pictorial Issue, "Panama-Pacific" Small Die Proofs (112P2a-117P2a, 119P2a-122P2a, 129P2a).** Complete Set as Issued, characteristic toning, Very Fine, Extremely Rare, **Not More Than Five to as Few as Three Sets Known** 21,300.00
- 204 ★田 **1c Buff (112). Left Arrow Block of 48,** Fresh, o.g., 13 Mint, sensibly reinforced with bits of hinge and some light perf. strengthening, top right stamp with sealed tear, Fine-Very Fine Showpiece... 12,000.00 +
- 205 **1c Buff, Double Grill, One Quadruple Split (112 var).** Grid of Dots cancel, Rare Unlisted Variety, with P.F. Certificate E.XIII
- 206 田 **1c Buff (112).** Straight edges at sides, Beautifully tied by **Waterbury Ct. Left Handed Mug cancel** (Rohloff O-9) on June 27, 1870 Drop Letter cover (enclosure confirms year of use), bit reduced at left, Extremely Fine Example of this **Very Rare Waterbury Cancel** (Less than Five Known according to Rohloff survey), ex-Mattatuck Historical Society, realized \$3300.00 in our 1987 Rarity Sale..... E.XVI
- 207 ★田 **3c Ultramarine, Split Grill (114 var). Right Arrow Block of 24** (4x6), Marvelous State of Freshness, All Split Grill Varieties, Virtually Full o.g., Many Mint, Exceptionally Well-centered for a Block of This Size, couple negligible gum thin specks, otherwise Very Fine, A Very Scarce and Handsome Showpiece..... 3,750.00 +
- 208 ★ **3c Ultramarine (114). Complete Mint Sheet of 150** With Imprint and Plate No. 26 Blocks of Ten at Top and Bottom, Remarkably Fresh, Virtually All Fine-Very Fine, A Wonderfully Beautiful and Rare Classic Sheet..... 34,150.00
- 209 田 **10c Yellow (116).** Uncancelled, small faults, **Used in Combination with Great Britain 6p Violet (51) and Peru 1d Green (14),** both tied by "C38" Oval Grid, "Panama" British Transit, Small Black "N.Y. Steamship 10" on Small Cover to Tenn., some trivial aging spots, Rare and Attractive Triple Franking, signed Ashbrook..... E.XVI
- 210 田 **10c Yellow (116).** Used With **2c Red Brown (146) and Two 3c Green (147)** tied by Octagonal "Pleasanton Kans Jan 17 1871" pmks. on Reg. Cover to Indiana, Fine, Scarce Mixed Issues Franking, with P.F. Certificate E.XVI



210A



211

- 210A ★ **15c Brown & Blue, Ty. I (118). Horizontal Pair,** Exceptionally Fresh, o.g., hinge remnant, Right Stamp Fine, Left Stamp Extremely Fine "Gem", A Rare Multiple, with P.F. Certificate 3,650.00



164

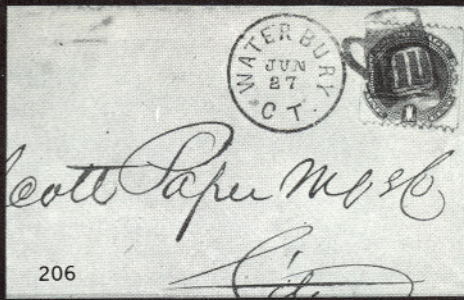

206



209



210



223

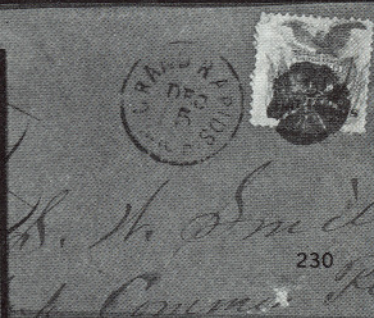

230

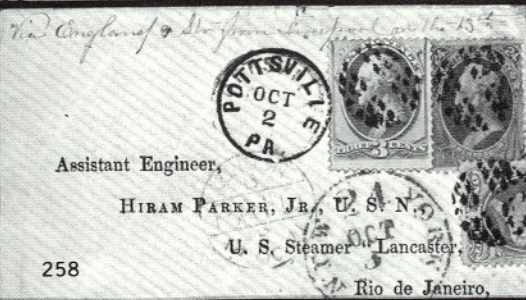

258

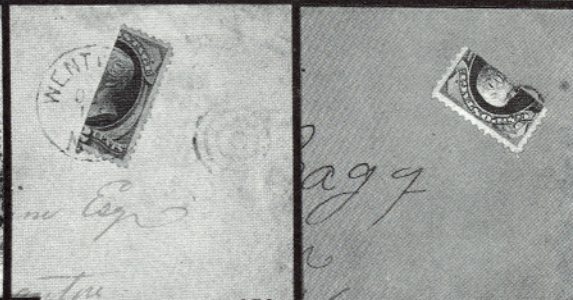

272

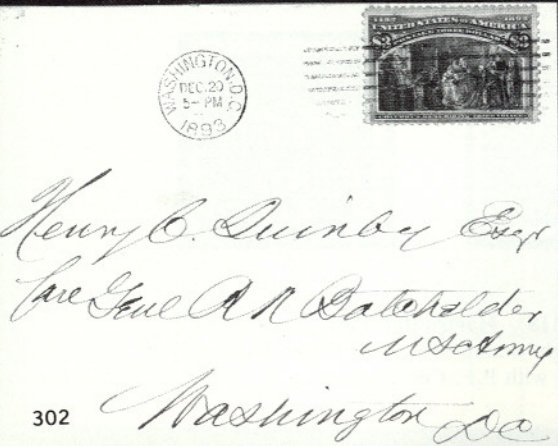

302

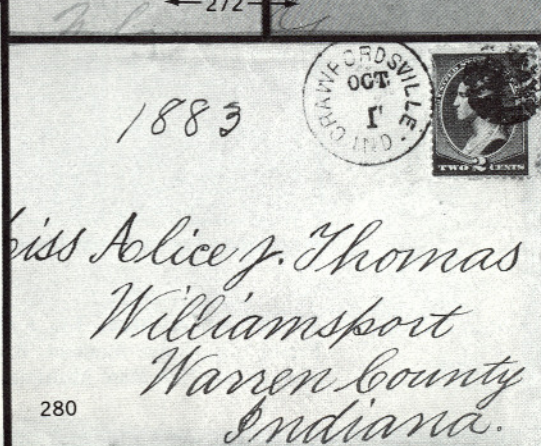

280

- 211 ★ **15c Brown & Blue, Ty. I Without Grill (118a).** Well-centered, o.g., Fine, with P.F. Certificate, which notes "lightly stained perforations" which we simply cannot detect 3,500.00
- 212 ★田 **15c Brown & Blue, Ty. II (119). Bottom Right Imprint and Plate No. 23 Block of Twenty (5x4),** Fresh, Full o.g., Bright Colors, some hinge reinforcements, right perfs. touch to slightly in, A Magnificent and Extremely Rare Showpiece..... 31,500.00 +



213



214

- 213 **15c Brown & Blue, Ty. II, Center Inverted (119b).** Unusually Well-centered, Cork cancel, tiny holes in grill (appears as thinning), Exceptionally Fine Appearance and Certainly One of the Best Centered 15c Inverts Known, with P.F. Certificate..... 17,500.00
- 214 **15c Brown & Blue, Ty. II, Center Inverted (119b).** Used, few small faults as virtually always, perfs. close to touch, Typical Example of This Classic Rarity..... 17,500.00

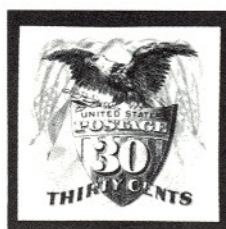

- 215 P **15c-90c 1869 Pictorial Issue, Plate Proofs on Card, Centers/Flags Inverted (120P4a-122P4a, 129P4a).** Complete Set, Extremely Fine, Very Rare, Only 100 Sets Issued 24,000.00



216



217



218



219

- 216 ★ **24c Green & Violet (120).** Remarkably Fresh, Virtually Full o.g., Nice Margins, Very Fine, Choice, with P.F. Certificate 2,500.00
- 217 ★ **24c Green & Violet (120).** Very Well-centered, traces of o.g., Very Fine, with P.F. Certificate..... 2,500.00
- 218 ★ **24c Green & Violet (120).** Exceptionally Choice Centering and Colors, Very Fine, with P.F. Certificate 2,500.00
- 219 ★ **24c Green & Violet, Without Grill (120a).** Fresh, Part o.g., Fine, Very Scarce, with P.F. Certificate..... 5,000.00



220

- 220 **24c Green & Violet, Center Inverted (120b).** Nicely Centered, Cork cancel (trifle lightened), couple very trivial pressed perf. creases, otherwise Very Fine..... 16,500.00



222



221

- 221 ☒ **24c Green & Violet (120).** Right perfs. touch, tied by Odd Grid, Red "New York Paid All" on Small Neat June 1869 Cover to **Scotland**, Very Rare, Believed to be the Only Known 24c 1869 used to Scotland, with P.F. Certificate **E.XVII**
- 222 ☒ **24c Green & Violet (120).** Used With 10c Yellowish Orange (116), Rich Colors, tied by Circles of "V"s on Small Sept. 1869 Davis Correspondence Cover to **Peru**, 10c stamp also tied by Red "24" Credit, "Panama Sp 24 69" Transit, couple mended cover tears, otherwise Very Fine, Rare 24c 1869 Usage, with P.F. Certificate.... 9,500.00 +
- 223 ☒ **24c Green & Violet (120).** Fairly Well-centered (few perf. faults at left), Overlapping Two 3c Bank Notes (each defective) and tied By Cork cancels on 1870 Linen Cover from the Commissioner of Georgia in New York to the Clerk of the Superior Court in Albany, Georgia, Sent **Registered** with Handwritten Note in Top Left Corner of Registry and Receipt By the N.Y. Postmaster, Two Red Seals on Back, the very fragile cover surface is worn and partly eroded, still Quite Presentable, a Rare Usage of This High Value 9,500.00



224



225

- 224 ★ **30c Blue & Carmine (121).** Fresh, Huge Margins, Extremely Fine, One of the Choicest 30c '69's Extant, with P.F. Certificate 2,250.00

- 225 ★ **30c Blue & Carmine (121).** Bottom Right Sheet Corner Margin Single, Fresh, Full o.g., Very Fine, with P.F. Certificate, ex-Moody. 2,250.00



226



227

- 226 **30c Blue & Carmine, Flags Inverted (121b).** Remarkably Well-centered, Rich Colors, Segmented Cork cancel, tiny corner perf. crease, otherwise Extremely Fine, A Magnificent Example of This Much-Coveted Classic United States Rarity, with P.F. Certificate..... 45,000.00

- 227 **30c Blue & Carmine, Flags Inverted (121b).** Gorgeous Deep Rich Colors, Neat Segmented Cork cancel, few nibbed perfs. at bottom, otherwise A Fine and Handsome Example of This Classic Invert Rarity 45,000.00

Due to the tremendous demand on our phones and staff, Prices Realized will not be available by telephone until 24 hours after the sale.

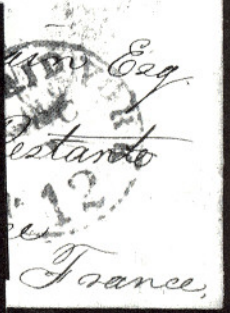
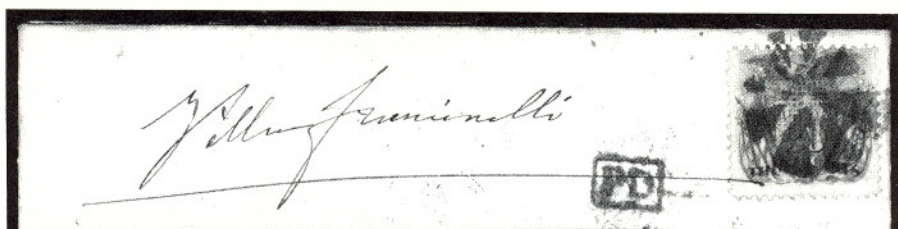

228

229

228 ☒ **30c Blue & Carmine (121).** Rich Colors, tied by Circle of Wedges, Red "New Paid York 12" pmk. on Dec. 1869 Cover to France, Red and Blue French Transits, Fine, A Choice 30c 1869 Issue Cover, signed Ashbrook 11,000.00

229 ☒ **30c Blue & Carmine (121).** Rich Colors, tiny corner crease, damaged at left before use (carelessly separated), **Used With 6c Ultramarine (115)**, natural narrow straight edge at left, tied by "Hampton N.H." pmks., Red London, New York and "12½ Cents" marking, on Oct. 1870 Cover to **Java**, slight toning, bit reduced at left, A Marvelous Usage, Possibly Unique..... 11,000.00 +

230 ☒ **30c Blue & Carmine (121).** Minor faults, tied by Cork, Grand Rapids, Mich. pmk., on slightly reduced ten times rate domestic court house cover, printed return card, characteristic docketing, Rare Cover

E.XVI



235 EX



237



254



255



248



250



251



260 EX



257



265



256



263



264



274

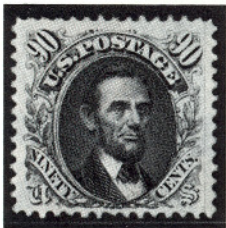

231



232



233



234

- 231 ★ **90c Carmine & Black (122).** Fresh, Full o.g., Three Huge Margins, Extremely Fine and Choice, with P.F. Certificate 7,000.00
- 232 ★ **90c Carmine & Black (122).** Fresh, Fine and Rare, with P.F. Certificate stating that it is "Genuine regummed" (the regumming has been subsequently removed) 7,000.00
- 233 ★ **90c Carmine & Black (122).** Very Fresh Color, Part o.g., Fine, with P.F. Certificate 7,000.00
- 234 ★ **90c Carmine & Black, Without Grill (122a).** O.g., hinge remnant, tiny thin spot, otherwise about Fine for This, Rarely Seen, with P.F. Certificate 13,500.00

1869 PICTORIAL RE-ISSUES

- 235 P **1c-90c Pictorials, "Atlanta" Trial Color Proofs (123TC-132TC).** Complete Set in All Issued Colors and Color Combinations, Exceptionally Fresh Throughout, hinge remnants, Virtually All Very Fine, Choice Set..... 27,500.00
- 236 ★ **1c-90c Pictorials, Re-Issues (123-132).** Complete Set, Fresh, 2c-10c and 15c o.g. or Large Part o.g., 3c and 24c perfs. scissors separated at sides (as often), 3c some short perfs., otherwise Fine-Very Fine, Rare Offering..... 17,000.00
- 237 ★田 **2c Brown, Re-Issue (124).** Horizontal Block of Six, Fresh, o.g., negligible perf. strengthening, top right stamp single nibbed perf., otherwise Fine, Rare Block 3,000.00 +



238



239



240



241



242

- 238 ★ **3c Blue, Re-Issue (125).** Fresh, side perfs. scissors separated partly blunting three at bottom right, otherwise Very Fine, with P.F. Certificate..... 2,750.00

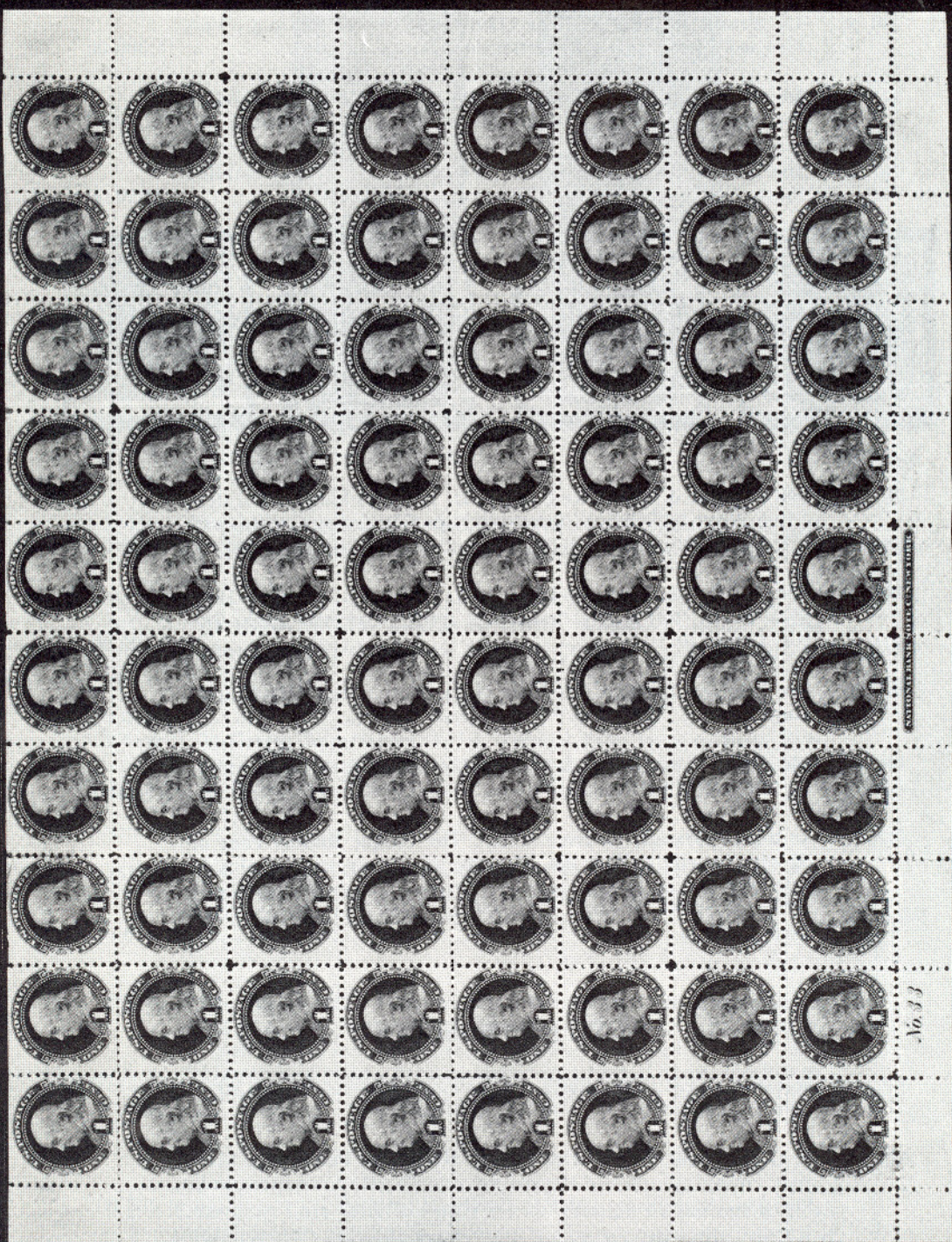

- 239 ★ **15c Brown & Blue, Re-Issue (129).** Fresh, Extremely Fine, with P.F. Certificate..... 1,300.00
- 240 ★ **15c Brown & Blue, Re-Issue (129).** Fresh, Large Part o.g., Very Fine and Choice, with P.F. Certificate 1,300.00
- 241 ★ **30c Blue & Carmine, Re-Issue (131).** Well-centered, Fresh, o.g., Rich Colors, Extremely Fine and Choice, with P.F. Certificate 1,750.00
- 242 ★ **30c Blue & Carmine, Re-Issue (131).** Fresh, o.g., hinge remnant, Fresh Colors, Very Fine and Choice, with P.F. Certificate..... 1,750.00



243



244



245

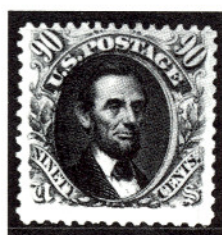

246

- 243 ★ **90c Carmine & Black, Re-Issue (132).** Beautiful Margins and Centering, Virtually Full o.g., Extremely Fine, Outstanding Quality, with P.F. Certificate..... 5,500.00
- 244 ★ **90c Carmine & Black, Re-Issue (132).** Fresh, o.g., Gorgeous Deep Rich Colors, tiny natural translucent speck, Extremely Fine, with P.F. Certificate..... 5,500.00
- 245 ★ **90c Carmine & Black, Re-Issue (132).** Fresh, Deep Rich Colors, Large Part o.g., Fine, with P.F. Certificate 5,500.00
- 246 ★ **90c Carmine & Black, Re-Issue (132).** Fresh, Rich Colors, o.g., Fine, with P.F. Certificate..... 5,500.00
- 247 ★ **1c Brown Orange, Re-Issue (133a).** The Unique Bottom Pane of 80 with Imprint & Plate No. 33, some separations neatly reinforced with tiny bits of hinge, some have creases, four with thin spots, nearly all Fine-Very Fine, A Magnificent 1869 Issue Showpiece of Great Rarity..... 31,450.00

BANK NOTE ISSUES

- 248 ★田 **3c Green, Grill (136). Block,** Fresh, Part o.g., Wonderfully Well-centered, Extremely Fine, with P.F. Certificate..... 1,200.00
- 249 ★ **3c Green, Grill, Imperforate (136b). Horizontal Pair,** Large Margins, Fresh, o.g., creased (typical for virtually all known examples), Very Fine Appearance, with P.F. Certificate for block..... 1,200.00
- 250 ★ **10c Brown, Grill (139).** Fresh, o.g., Shows Many Grill Points, Very Fine and Choice, with P.F. Certificate 1,350.00

- 251 **12c Dull Violet, Grill (140).** Nicely Centered, Rich Color, **Blue** Town pmks., Very Fine, with two P.F. Certificates 1,500.00



252



253

- 252 **24c Purple, Grill (142).** Cork Cancel, Very Fine, One of the Rarest of the Bank Note Issues, with P.F. Certificates 10,500.00

- 253 **24c Purple, Grill (142).** Fresh Color, Two Small Quartered Cork cancels, Shows Many Grill Points, small corner creases and two large tears, Very Fine Appearing Example of This Rare Stamp, signed Bartels, with P.F. Certificate 10,500.00

- 254 **3c Green, Printed on Both Sides (147a).** Used, natural straight edge at left, clear partial impression on back, Rare, with P.F. Certificate... 1,500.00

- 255 **3c Green, Double Impression (147b).** Average Centering, Target cancel, trivial pinhole, Rare, with P.F. Certificate 1,000.00

- 256 ★ **3c Green, Imperforate (147c). Vertical Pair,** Large to Huge Margins, small thin in top stamp, otherwise Extremely Fine, Very Scarce Undercatalogued Variety 700.00

- 257 ★田 **24c Purple (153). Horizontal Block of Six,** Fresh, Virtually Full o.g., some minor bits of paper on gum, bottom right stamp barely noticeable tear, otherwise Fine, Rare Block 5,650.00

- 258 匣 **24c Purple (153).** Used With **1c Ultramarine (145)** and **3c Green (147)**, tied by Grids of Tiny Diamonds and Pottsville, Pa. pmk. on Small Printed Address Cover to **Brazil**, Red "New 24 York" and London Paid pmks., 1c stamp folded over edge of cover, small cover faults, still Very Attractive, Scarce, with contents and P.F. Certificate..... E.XV

Extension Lots must be paid for on receipt. In the event of an unsatisfactory certificate, payment will be refunded with interest at Treasury Bill rate.



266

313 EX



21238

397



21260

398

F 21336



399

AMERICAN BANK NOTE COMPANY

No. 552



415



- 259 ★田 **90c Carmine (155). Block** with Right Sheet Margin, Full o.g., Post Office Fresh and Well-centered, Rich Color, Extremely Fine, A Beautiful Block, with P.F. Certificate for Block of Six (left pair removed)..... 7,000.00
- 260 P **2c Brown, 12c Blackish Violet, 15c Yellow Orange, Imperforate Proofs on Stamp Paper in Issued Colors (157P var, 162P var, 163P var).** Large Margins, Fresh, 12c tiny thin, otherwise Very Fine, Rare, with P.F. Certificates E.XVI
- 261 ★田 **2c Brown (157). Bottom Imprint & Plate No. 241 Block of 18** (9x2), o.g., some strengthened perfs., bottom margin trimmed under imprint, natural straight edge at left, Fresh, Well-centered, Fine-Very Fine, listed but Unpriced in Scott..... E.XV
- 262 ★田 **2c Brown (157). Block of 45** (9x5), Nearly All Mint, some strengthened separations, natural straight edge at left, Fresh, Fine-Very Fine 7,020.50 +
- 263 **3c Green, Double Impression (158b).** Light cancel, top perfs. touch, Fine for this Scarce and Elusive Variety, with A.P.S. Certificate..... 600.00
- 264 ★ **3c Green, Normal and End Roller Continental Grills (158a). Horizontal Strip of Three,** Right Stamp End Roller, Fresh, o.g., perfs. partly blunted by scissors on left stamp, otherwise Fine, Very Scarce. 750.00 +
- 265 ★田 **3c Green, Continental Grill (158e). Block,** Fresh, o.g., some gum bends, top right stamp light crease and small tear, top perfs. close to touch, Very Scarce in Multiples..... 700.00 +
- 266 ★田 **7c Vermilion (160). Mint Sheet Corner Block of 16,** seven stamps have creases, one stamp small thin, Fine-Very Fine Centering, A Remarkable Showpiece of this Scarce Stamp 6,800.00 +

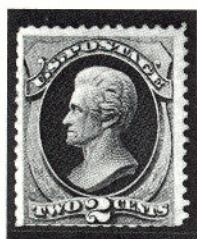

267



268



269

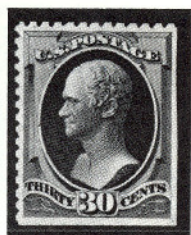

270



271

- 267 ★ **2c Dark Brown, Special Printing (168).** Perfs. blunted by scissors separation two sides, Fine, with P.F. Certificate..... 3,500.00
- 268 ★ **12c Dark Violet, Special Printing (173).** Fresh True Color, scissors trimmed perfs. as characteristic of this issue, Fine, with P.F. Certificate..... 2,750.00
- 269 ★ **15c Bright Orange, Special Printing (174).** Fresh and Very Well-centered, scissors trimmed perfs. as characteristic of this issue, tiny trivial corner crease, otherwise Very Fine, with P.F. Certificate..... 7,750.00
- 270 ★ **30c Greenish Black, Special Printing (176).** Fresh and Beautifully Centered, scissors trimmed perfs. as characteristic of this issue, Very Fine, with P.F. Certificate..... 7,000.00
- 271 ★ **90c Violet Carmine, Special Printing (177).** Rich Color, perfs. partly trimmed as often (perfs. intact three sides), Fine and Rare, with P.F. Certificate 7,000.00
- 272 ☒ **2c Vermilion, Vertical and Horizontal Bisects (178b).** On Individual Covers, former tied by Wentworth N.C. pmk., latter tied by Numeral "5", Fine-Very Fine, Extremely Rare, Impossible to Duplicate, each with P.F. Certificate. Possibly one other known of former, latter **Only Recorded Example** and ex-Waterhouse..... E.XVI



- 273 ★ **2c Carmine Vermilion, Special Printing (180).** Fresh, Gorgeous Deep Rich Color, scissors separated as usual blunting some perfs., Fine Example of This Rare Stamp 17,000.00
- 274 ★ **3c Green, Double Impression (184b).** Three Huge Margins, lightly cancelled, Fine, Listed but Unpriced, Rare, with P.F. Certificate E.XIV



275



276



277

- 275 ★ **10c Brown, With and Without Secret Mark. (187, 188). Horizontal Combination Pair**, o.g. Rich Color, Well-centered, somewhat weak perfs. with some reinforcement, Very Fine, with two P.F. Certificates..... **E.XVI**
- 276 ★ **7c Scarlet Vermilion, Special Printing (196)**. Fresh, Very Fine and Attractive, with A.P.S. and P.F. Certificates 2,100.00
- 277 ★ **90c Dull Carmine, Special Printing (202)**. Very Fresh, Fine, with P.F. Certificate..... 7,000.00
- 278 P **1c-90c 1882-87 Bank Notes, Small Die Proofs (205P2-218P2)**. Mounted on Small Gray Cards from a Roosevelt Album, Fresh, No. 207P2 Gray Card reduced almost to Die size, Extremely Fine..... 3,850.00



- 279 ★ **5c Gray Brown, Special Printing (205C)**. Fresh, without gum as issued, Remarkably Well-centered, Extremely Fine and Choice, One of the Finest Known Examples of This Extremely Rare Stamp, with 1945 A.P.S. Certificate and 1988 P.F. Certificate, ex-Cole..... 16,500.00
- 280 ☒ **2c Dark Red Brown (210)**. Tied by Odd Cork and Clear "Crawfordsville, Ind. Oct 1" pmk. on **First Day Cover**, ms. "1883", Clear "Williamsport, Ind. Oct 1 1883" receiving backstamp, small cover faults at left, Very Scarce..... 1,700.00
- 281 ★田 **2c Pale Red Brown, Special Printing (211B). Mint Horizontal Block of Six**, Very Fine-Extremely Fine, A Beautiful Rare Block, with P.F. Certificate 4,400.00
- 282 ★ **1c Ultramarine (212). Complete Sheet of 100**, o.g., Nearly All Mint, some hinge reinforcement, mostly around edges, five stamps have faults (only one affects bottom plate no. block), negligible selvedge toning, otherwise Fine Sheet 7,370.00



278 EX



285 EX



299



305



350



319 EX



345



334



358



321 EX



315



364



343



281



318



320

- 283 田 **90c Purple (218). Horizontal Block of Ten**, Rich Color, light Oval Reg. cancels, top right pair has faults (crease, etc.), otherwise Fine-Very Fine, Several Exceptionally Fine 1,470.00 +

COLUMBIAN ISSUE

- 284 P **1c-\$5.00 Columbians, Small Die Proofs (230P2-245P2)**. Complete Set Mounted on Two Full Gray Cards from a Roosevelt Album, Rich Fresh Colors, small spot of mounting adhesive in margin of 15c, still an Extremely Fine Set 7,700.00
- 285 P **1c-\$5.00 Columbians, Plate Proofs on India (230P3-245P3)**. Complete Set of Bottom Left Corner Margins Singles, Extremely Fine 4,005.00
- 286 P田 **1c-\$5.00 Columbians, Plate Proofs on India (230P3-245P3). Complete Set of Imprint & Plate No. Blocks of Eight** except 8c and 50c which are Blocks of Four, 1c and 2c card mounted (narrow selvages), some wrinkling and usual thins associated with the fragile nature of India paper, some have more significant faults, Mainly Fine-Very Fine, An Unusual and Rare Offering 46,400.00
- 287 ★ **1c-5c Columbians (230-234). Complete Sheets of 100**, each with Two Imprint, Letter and Plate No. Blocks of Eight, Wonderfully Fresh, sensibly reinforced around edges (All Non-Straight Edge Stamps Mint), 1c-3c are Fine-Very Fine, 4c Virtually All Fine-Very Fine and the 5c Very Good-Fine, A Beautiful and Rare Lot. Sheets of 100 were only available at the Philatelic Agency in Washington... 33,254.00 +



288



289

- 288 ★ **4c Blue, Columbian Error of Color (233a)**. Fresh, Gorgeous Deep Rich Color, Huge Margins, Beautiful Centering, Extremely Fine and Choice, Wonderful Example of The Columbian Color Error, with P.F. Certificate 6,500.00
- 289 ★ **4c Blue, Columbian Error of Color (233a)**. Fresh, Beautiful Margins and Centering, Gorgeous Deep Rich Shade, Extremely Fine, Rare, with P.F. Certificate 6,500.00
- 290 ★田 **30c Columbian (239). Top Imprint & Plate No. 59 Block of Six**, Exceptionally Fresh and Intact, selvedge reduced (clear of Imprint and Plate No.), stamps lightly hinged except one with thin spot, otherwise Fine-Very Fine 7,000.00
- 291 ★田 **30c Columbian (239). Mint Top Left Imprint & Double Plate No. 59 Block of 18**, top left stamp (outside plate no. blocks) with small tear, otherwise Fine-Very Fine, A Rare and Spectacular Multiple . 21,550.00 +

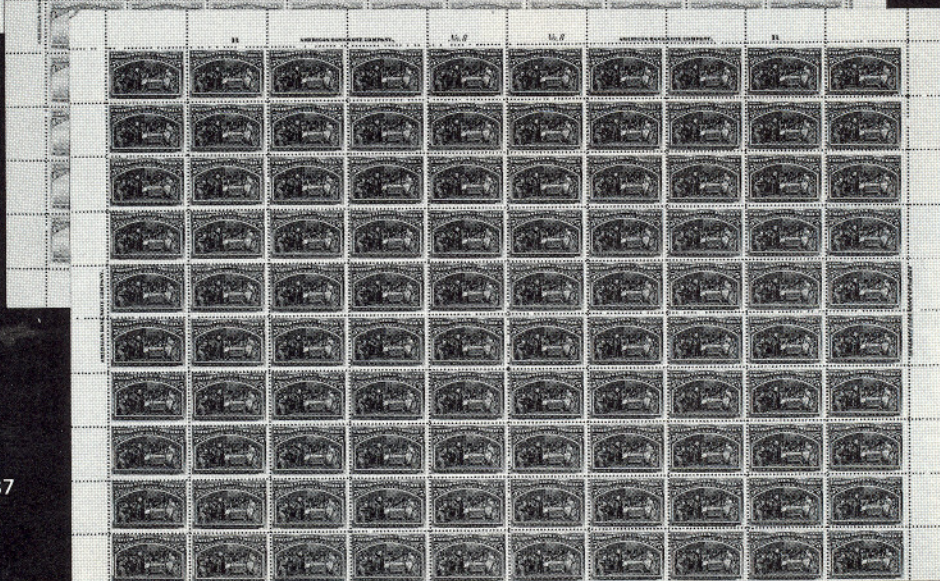
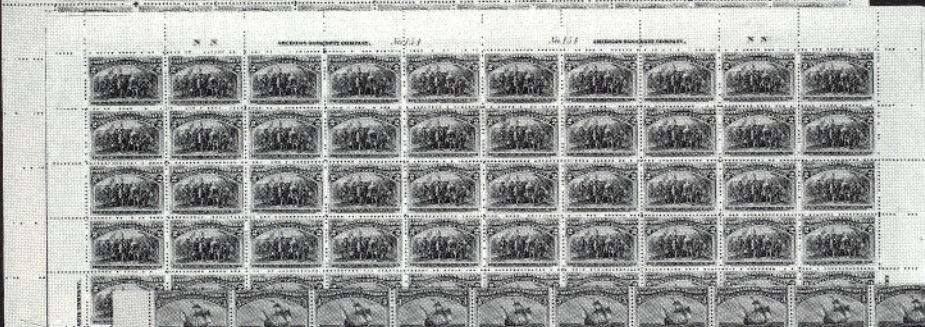



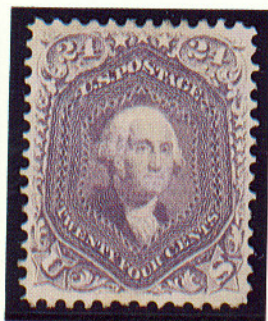
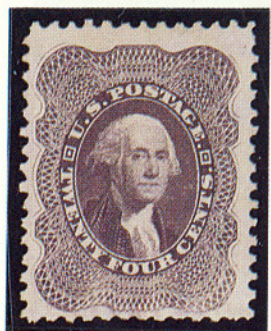

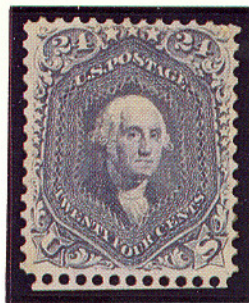

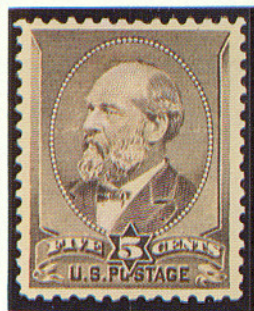
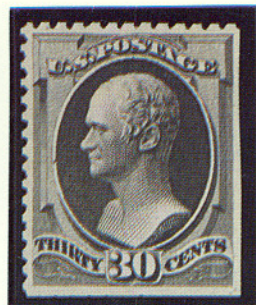







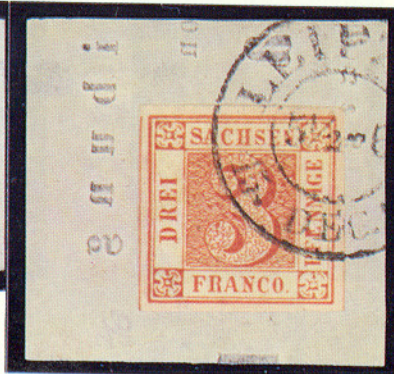

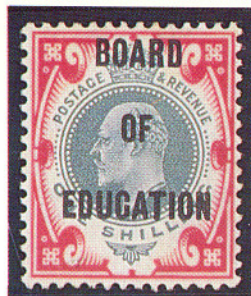



Helenoma



Mrs. C

Mrs. T. W. Mackford & Co



Mrs. Geo. Evans

Stollister's

Brattlebough

Vermont.



Doct.

Wm. C.

Pro. C.

Eng.

1862



Doct. Henry C. Angell

Mrs. Em. Tenze & Co.

Bankers

Providence

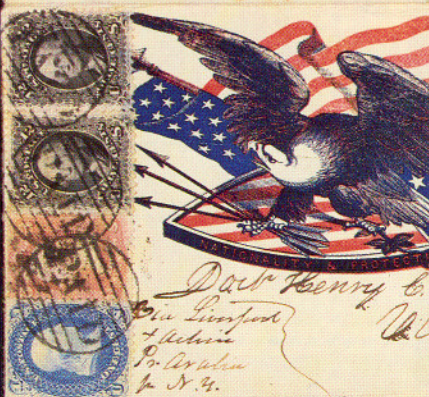

Post Reston



*Josefstadt
Nickenburggasse No. 1. 2b.*

Doct. Henry C. Angell

Vienna

Austria

Jan 31 - 18



Doct. Henry C. Angell

*Josefstadt
Nickenburggasse No. 1. 2b.*

Vienna

Austria



Arthur Heard & Co

Shanghai

China



Via San Francisco



Hon. Elisha H. Allen
Honolulu.

For

Sandwich Islands



D. H. T. Davis

China

Panama

South America

Via Marseille



Mr. Edward King
the Very Rev. E. B. Ramsay

23 Avonlie Place

Edinburgh

Scotland

Mr. Randolph P. De Lancey

Mr. Schuit. Super Hotel

Ship Golden Hecedy

London



Assistant Engineer,

HIRAM PARKER, JR., U. S. N.,

U. S. Steamer "Lancaster,"

Rio de Janeiro,

U. S. Consul.

Brazil.

John Frimontelli



D. Jones Esq.

Poste Restante

Geneva

BELL & COMPANY
INCORPORATED
MANUFACTURING CHEMISTS
ORANGEBURG, NEW YORK
U. S. A.



Quincy Esq.

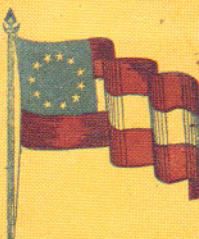

Honest Miss
Nov 15

Montgomery
Texas



Sold by J. W. Randolph, Richmond

Confederate States of America.

On, on to the rescue, the Vandals are coming—
Go meet them with banner, sabre and spear—
Drive them back to the desolate land they are leaving—
Go, trusting in God, you'll have nothing to fear.



Wm. C. Harrison Esq.
Fairburn Georgia

Wien (unpost. England)

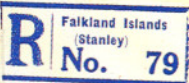

*Miss Carrie A. Lefebvre,
Care of Mr. S. M. Capner,
Walden*

*istered
V. T. WILSON*



Mrs. Loring of

*For Anne Blair Linister
yrs. love
W. H. 18/10/18*

*Mr. L. H. Loring
Linn. on Schwaab.
8/10/18
Rothsch.
Fried. Straßer*

*Mr. W. H. Loring
yrs
Miss Linister*

via Engd



*Per Express
Bombay
M. H. L.*



Mrs. John Porter

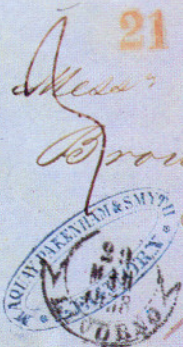

P. 18

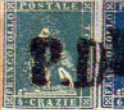

*Mr. P. 18
Crown & Bowen
Philadelphia
Penn
U.S.*

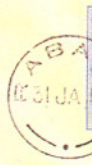

Registered

48/1



*Messieurs J. H. L. L. L.
place du Bourg-à
Gene.*



Mr.

Hans Naumann

**Victoria-Strasse 10.
Dresden-A. 3.**

Germany.



283



292 EX



286 EX



294



290



297



293 EX



295



296



298

- 292 P田 **50c-\$5.00 Columbians, Plate Proofs on Card (240P4-245P4). Blocks, Large Even Margins, one \$3.00 with tiny thin, \$1.00 color a trifle weak, otherwise Very Fine**..... 8,600.00
- 293 P田 **\$1.00-\$5.00 Columbians, Plate Proofs on Card (241P4-245P4). Top Imprint, Letter & Plate No. Blocks of Eight, \$3.00 slight blue green "changeling" shade, \$1.00 and \$4.00 light shades, otherwise Very Fine**..... 23,500.00
- 294 ★田 **\$1.00 Columbian (241). Block, Gorgeous Deep Rich Color, Exceptionally Fresh, minor gum disturbances from hinge removal, Very Fine and Choice**..... 5,000.00
- 295 ★田 **\$1.00 Columbian (241). Block, Wonderfully Fresh, Vivid Color, small hinge remnant in center of block, tiny natural inclusion speck, Fine-Very Fine**..... 5,000.00
- 296 ★ **\$2.00 Columbian (242). Bottom Imprint & Plate No. 105 Strip of Three, thin in selvage and just affecting left stamp (which also has a trifle heavy natural wrinkle—"small crease" on accompanying P.F. Certificate), Very Fine Appearance**..... 5,250.00
- 297 ★田 **\$2.00 Columbian (242). Right Imprint Block, hinge remnants, Left Pair Fine, Right Pair Extremely Fine**..... 5,500.00
- 298 ★田 **\$2.00 Columbian (242). Block, Fresh, Well-centered, some hinge remnants and reinforcements, natural gum skip, tiny thin speck and single short perf., otherwise Very Fine**..... 5,500.00
- 299 ★ **\$3.00 Columbian (243). Virtually Perfect Centering, Very Fresh Color, lightly hinged, Choice, Extremely Fine, with P.F. Certificate for Block of which this is the bottom right stamp**..... 2,600.00



300



301

- 300 ★田 **\$3.00 Columbian (243). Block, Wonderfully Well-centered, Marvelous Deep Rich Color, gum bit disturbed, couple tiny natural inclusions, Extremely Fine**..... 11,500.00
- 301 ★田 **\$3.00 Columbian (243). Block, Bright Color, Exceptionally Fresh, lightly hinged, Very Fine and Exceptionally Choice, Left Pair Extremely Fine "Gems"**..... 11,500.00

- 302 ☒ **\$3.00 Columbian (243).** Centered a bit to bottom, tied By Washington, D.C. Dec. 20, 1893 Machine pmk. on Small Local Cover, faint edge soiling, overall Fine..... 2,500.00



- 303 ★ **\$4.00 Columbian (244).** Bottom Imprint, "CC" & Plate No. 107 Strip of Four, Fresh, Rich Color, Well-centered, Stamps Mint (left stamp has trivial spot on gum in bottom right corner), Extremely Fine Imprint and Plate No. Strip, Undoubtedly the Finest Known, A Magnificent Showpiece, Realized \$37,500 in our 1982 Rarity Sale..... 21,000.00



- 304 ★田 **\$4.00 Columbian (244).** Block, Absolutely Gorgeous Intense Deep Rich Color, lightly hinged, Well-centered, one with tiny natural inclusion, Very Fine, Exceedingly Choice Rare Block..... 16,000.00
- 305 ★ **\$5.00 Columbian (245).** Nicely Centered, Large Margins, Very Fine, with two P.F. Certificates..... 3,600.00



- 306 ★田 \$5.00 Columbian (245). Right Margin Block, Exceptionally Well-centered, Extraordinarily Fresh, negligible gum disturbances, one with tiny natural translucent speck, Very Fine, A Very Handsome and Rare Block..... 16,500.00



- 307 ★田 \$5.00 Columbian (245). Block, Well-centered, Fresh, left stamps tiny thins, otherwise Fine-Very Fine, Rare Block..... 16,500.00

BIDDING INTERVALS

BIDS	ADVANCE	BIDS	ADVANCE
\$500 - \$750	\$25.00	\$15,000 - \$30,000	\$1,000
\$750 - \$1,900	\$50.00	\$30,000 - \$75,000	\$2,500
\$1,900 - \$3,000	\$100.00	\$75,000 - \$150,000	\$5,000
\$3,000 - \$7,500	\$250.00	\$150,000 - \$300,000	\$10,000
\$7,500 - \$15,000	\$500.00		

Bids which do not conform to the above will be automatically reduced to the appropriate level.



- 308 ★田 **\$5.00 Columbian (245). Bottom Imprint & Plate No. 108 Block of Six**, Fresh, Exceptionally Well-centered, minor gum disturbances from hinge removal, tiny sensible hinge reinforcements, Extremely Fine, Probably the Finest Quality \$5.00 Columbian Plate Block in Existence and The Classic Commemorative Plate Block Rarity, with P.F. Certificate..... 100,000.00



309



310



311

- 309 **\$5.00 Columbian (245). Gorgeous Margins and Centering, Neat Town pmk., Extremely Fine "Gem", with P.F. Certificate**..... 1,700.00
- 310 **\$5.00 Columbian (245). Partial Town pmk., Extremely Fine, with P.F. Certificate**..... 1,700.00
- 311 **\$5.00 Columbian (245). Light cancel, Extremely Fine, with P.F. Certificate** 1,700.00
- 312 ☒ **\$5.00 Columbian (245). Fine Example (centered slightly to right), tied by Oval and Magenta Boxed Registry pmks. on Local New York Cover; cover with slight edge wear, opened for exhibition, About Fine overall, Rare, signed Calves, with P.F. Certificate, which notes "staining around perforations mostly bleached away"** 4,500.00

1894-1895 ISSUES

- 313 P **1c-\$5.00 1894 Issue, Large Die Proofs (247P1, 250P1, 253P1-260P1, 261AP1, 262P1, 263P1).** Complete "Set" (All Values Represented), Die Sunk or Mounted on 6x8" Cards, 1c trivial card crease at extreme top left, still a Fresh and Exceptional Set 4,475.00
- 314 ★ **2c Bureau Issues (248, 268, 279B).** Collection of 692 **Imprint and Plate Number Strips of Three**, Each a Different Plate and/or Position, Very Extensive, only occasional minor faults, Generally Fine-Very Fine, Neatly Mounted on Pages, a Magnificent Lot for The Specialist 22,500.00
- 315 ★ **\$1.00 Black, Ty. I, II (261, 261A).** **Bottom Imprint & Plate No. 76 Combination Strip of Three**, Right Pair Type II, barest trace of hinging, Fine-Very Fine, with P.F. Certificate 6,000.00



316



317

- 316 ★田 **\$5.00 Dark Green (263).** **Left Margin Block**, Stamps Mint, Fine-Very Fine, Bottom Right Stamp Choice, Rare Block, with P.F. Certificate 14,000.00
- 317 ★田 **\$5.00 Dark Green (263).** **Block**, Exceptionally Fresh, Gorgeous Color, lightly hinged, Fine-Very Fine, Rare Block, with P.F. Certificate. 14,000.00
- 318 **\$5.00 Dark Green (263).** Virtually Perfect Centering, Fresh Rich Color and light cancel, a "Gem", Extremely Fine, with P.F. Certificate 1,150.00
- 319 ★田 **1c-50c 1895 Issue, Imperforate (264c-275b).** **Blocks**, a few have minor gum disturbance from hinge removal, Extremely Fine 13,050.00
- 320 ★ **\$5.00 Dark Green (278).** Fresh, lightly hinged, Extremely Fine, with P.F. Certificate 2,000.00

TRANS-MISSISSIPPI ISSUE

- 321 E **1c-\$2.00 Trans-Mississippi Large Die Bi-Color Essays (Brazer 285E-293E).** Complete Set Die Sunk on 2½x2½" Cards, Very Fine... E.XV



322



323



324



325

- 322 ★ **\$1.00 Trans-Mississippi (292).** Beautifully Centered, Intense Color, Choice Impression, Extremely Fine "Gem", with P.F. Certificate..... 1,850.00
- 323 ★ **\$1.00 Trans-Mississippi (292).** Mint, Very Fine, with P.F. Certificate for vertical strip of four of which this is the third stamp from the top..... 1,850.00
- 324 ★ **\$1.00 Trans-Mississippi (292).** Mint, Very Fine, with photocopy of P.F. Certificate for vertical strip of four of which this is the second stamp from the top 1,850.00
- 325 ★ **\$1.00 Trans-Mississippi (292). Bottom Imprint & Plate No. 606 Pair,** Well-centered, faint negligible gum toning spots, otherwise Extremely Fine, with P.F. Certificate 4,500.00



326



327

- 326 ★田 **\$1.00 Trans-Mississippi (292). Block,** Well-centered, gum disturbances from hinge removal, some separation, hinge remnant, one with tiny corner perf. crease, otherwise Very Fine 8,000.00
- 327 ★ **\$2.00 Trans-Mississippi (293).** Outstandingly Well-centered within Extraordinarily Wide Margins, barest trace of hinging (appears almost Mint), Extremely Fine, with P.F. Certificate 2,850.00



328



329



330

- 328 ★ **\$2.00 Trans-Mississippi (293).** Fresh, Exceptionally Well-centered, lightly hinged, Extremely Fine, with P.F. Certificate 2,850.00
- 329 ★ **\$2.00 Trans-Mississippi (293).** Well-centered, Deep Rich Color, Fresh, hinge remnant, Extremely Fine, with P.F. Certificate 2,850.00
- 330 ★ **\$2.00 Trans-Mississippi (293).** Better Margins and Centering Than Usually Encountered, barest trace of hinging, Very Fine, Choice, with P.F. Certificate 2,850.00



331

- 331 ★田 **\$2.00 Trans-Mississippi (293).** Block, Wonderfully Well-centered, couple small insignificant gum disturbances from hinge removal, Extremely Fine, A Fabulous Rare Block, Unquestionably One of the Finest in Existence, Realized \$37,300 in our August 1979 Auction 13,000.00

ESTIMATES

Our sales offer many covers, cancellations, varieties and other items for which there is no catalogue value or where catalogue value does not reflect the actual value. In order to assist our clients, we are placing a fair net valuation on such lots as a guide to bidders. The chart below will be used. For example, E. XII means that our estimated net value on the lot is \$350.00 to \$500.00. Lots may actually realize more or less than our estimates, which are under no circumstances to be considered reserves but merely a guide to bidding.

E. XII	\$350.00 to \$500.00	E. XVI	\$2000.00 to \$5000.00
E. XIII	\$500.00 to \$750.00	E. XVII	\$5000.00 to \$10,000.00
E. XIV	\$750.00 to \$1000.00	E. XVIII	\$10,000 to \$20,000.00
E. XV	\$1000.00 to \$2000.00	E. XIX	over \$20,000.00



- 332 ★田 \$2.00 Trans-Mississippi (293). Mint Block, Beautiful Post Office Condition, Fine-Very Fine..... 13,000.00



- 333 ★田 \$2.00 Trans-Mississippi (293). Block, Fresh Color, Fine-Very Fine.. 13,000.00

- 334 \$2.00 Trans-Mississippi (293). Used, Well-centered, Very Fine, with P.F. Certificate 875.00

PAN-AMERICAN ISSUE



335



336



337

- 335 ★ 1c Pan-American, Center Inverted (294a). Well-centered, Part o.g., some negligible gum soaks and minute faults, otherwise Very Fine, signed Bloch, with Friedl Certificate..... 10,000.00

After Five days return to
ST. PAUL BOOK & STATIONERY CO.
 Fifth and St. Peter Streets,
 ST. PAUL, MINN.

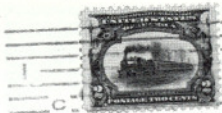

340

312

Principal
 Ogden School

436

van L. Anthony,
 43 Crescent Ave,
 Jersey City,

384

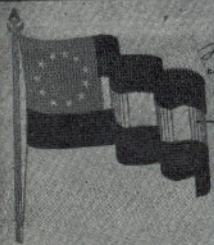

Greatest Miss
 Nov 15

Montgo
 Tex

441



Mr. Leon Berg He
 Phila Delph
 Penn

438

Mr. G. Theu
 from
 New M



443



Jeff. Davis, Pres!

Mrs. Sarah J. Beauchamp
 Spring Ridge
 Friends Co
 Miss

439



Prof C. C. Boynton
 University of Miss
 Oxford
 Miss

440



Canoll Hoy D
 New Orleans
 La

444

- 336 ★ **1c Pan-American, Center Inverted (294a).** Fresh, faint thin under redistributed o.g., reperfed, Fine Appearing Example of This Rare Invert 10,000.00
- 337 **1c Pan-American, Center Inverted (294a).** Machine cancel, creases and couple small tears, Very Fine Appearance 4,500.00
- 338 ★田 **1c-10c Pan-Americans (294-299). Imprint & Plate No. Blocks** (4c, 10c Top Blocks of Ten; 5c, 8c Bottom Blocks of Eight; 1c, 2c Bottom Blocks of Ten), one 8c with hinge remnant, Others Mint (4c, 5c hinge remnant in selvage only), A Fresh and Generally Well-centered Set, Fine-Very Fine..... 20,465.00



- 339 ★ **2c Pan-American, Center Inverted (295a).** Fresh, gum much more intact than usual, hinge remnant, natural inclusion speck at edge of frame at bottom, Fine Example of this Major 20th Century Error..... 45,000.00
- 340 ㊟ **2c Pan-American (295).** Tied by "St. Paul, Minn. May 1 1901" First Day Machine pmk. on Neat Corner Card Cover, Very Fine, with P.F. Certificate 3,000.00

1902-1908 ISSUES



341



342

- 341 ★田 **\$2.00 Dark Blue (312). Block,** Fresh, Well-centered, lightly hinged, Extremely Fine 4,400.00
- 342 ★田 **\$5.00 Dark Green (313). Block,** left pair small gum disturbance from hinge removal, Fine-Very Fine 11,500.00
- 343 ★田 **5c Blue, Imperforate (315). Mint Block,** Extremely Fine..... 2,250.00

- 344 ★ 5c Blue, Imperforate (315). Mint Part Sheet of 81 including Top and Left Imprint and Plate No. Blocks of Six, two insignificant tears at extreme edge of selvage not involving Plate No. Blocks, Extremely Fine 48,200.00

- 345 ★ 5c Blue, Coil (317). Line Strip of Four, Exceptionally Fresh and Intact, lightly hinged, Line Pair Mint, natural vending machine grip marks on two stamps not mentioned in accompanying P.F. Certificate, Fine-Very Fine, signed Ward, A Magnificent Multiple of This Exceedingly Rare Coil..... 13,000.00

- 346 ★ 10c Louisiana Purchase (327). Bottom Imprint & Plate No. 2108 Block of Six, Stamps Mint, Very Fine and Choice..... 2,500.00



347



348



349

- 347 ★ 10c Yellow, Coil (356). Pair, Nicely Centered, Very Fine, with P.F. Certificate 3,250.00

- 348 ★ 10c Yellow, Coil (356). Pair, Fresh and Fine, with P.F. Certificate .. 3,250.00

- 349 ★ 10c Yellow, Coil (356). Line Pair, Excellent Color and Centering, Very Fine, with P.F. Certificate 7,500.00

BLUISH PAPER ISSUE

- 350 ★ 3c Deep Violet, Bluish (359). Fresh, Well-centered, Extremely Fine and Choice, with two P.F. Certificates..... 1,650.00



- 351 ★ 4c Orange Brown, Bluish (360). Fine and Rare, with P.F. Certificate..... 14,000.00



4075

344



J.A.M.



352



353

- 352 ★ 5c Blue, Bluish (361). Fine, with P.F. Certificate 3,500.00
- 353 ★田 5c Blue, Bluish (361). Block, small hinge reinforcement, small spot of gum missing on bottom left stamp from hinge removal, right perfs. close to touch, Very Rare, with A.P.S. Certificate 15,000.00
- 354 ★田 6c Red Orange, Bluish (362). Block, top pair lightly hinged, Bottom Pair Mint, Fine-Very Fine, with A.P.S. and P.F. Certificates 4,250.00



355



356

- 355 ★田 6c Red Orange, Bluish (362). Top Imprint & Plate No. 4938 Block of Six, Very Fine, A Rare and Exceptional Plate Block, ex-Grunnin 11,000.00
- 356 ★田 6c Red Orange, Bluish (362). Left Imprint & Plate No. 4937 Block of Six, Fresh, hinge remnants, One Stamp Mint, two others lightly hinged, minor separation, right perfs. touch to barely in, Extremely Rare Plate No. Block 11,000.00



- 357 ★ **8c Olive Green, Bluish (363).** Right perfs. close but clear, Fine and Rare, with P.F. Certificate 14,000.00
- 358 ★ **10c Yellow, Bluish (364).** Part Imprint Single, lightly hinged, Extraordinarily Choice Centering, Extremely Fine, with P.F. Certificate. 1,050.00
- 359 ★田 **10c Yellow, Bluish (364).** Block, Bottom Pair Mint, Fresh and Fine, with P.F. Certificate 4,500.00



360



361

- 360 ★田 **13c Blue Green, Bluish (365).** Block, Fresh, Bottom Right Stamp Mint, another with tiny natural inclusion, Fine, Rare Block, with P.F. Certificate 8,750.00
- 361 ★田 **13c Blue Green, Bluish (365).** Block, Bottom Pair Mint, centered to left, perfs. clear, Rare, with A.P.S. Certificate 8,750.00
- 362 ★田 **15c Pale Ultramarine, Bluish (366).** Block, natural straight edge at top, Fine-Very Fine, with A.P.S. Certificate 4,250.00

1909-1916 ISSUES

- 363 ★ **2c Lincoln, Bluish (369).** Complete Sheet of 100, Virtually All Mint, perfs. in on ten, otherwise Fine-Very Fine 32,650.00
- 364 **3c Deep Violet, "Orangeburg" Coil (389).** Wavy Line cancel, repaired, Fine Appearance, Rare, with P.F. Certificate E.XV

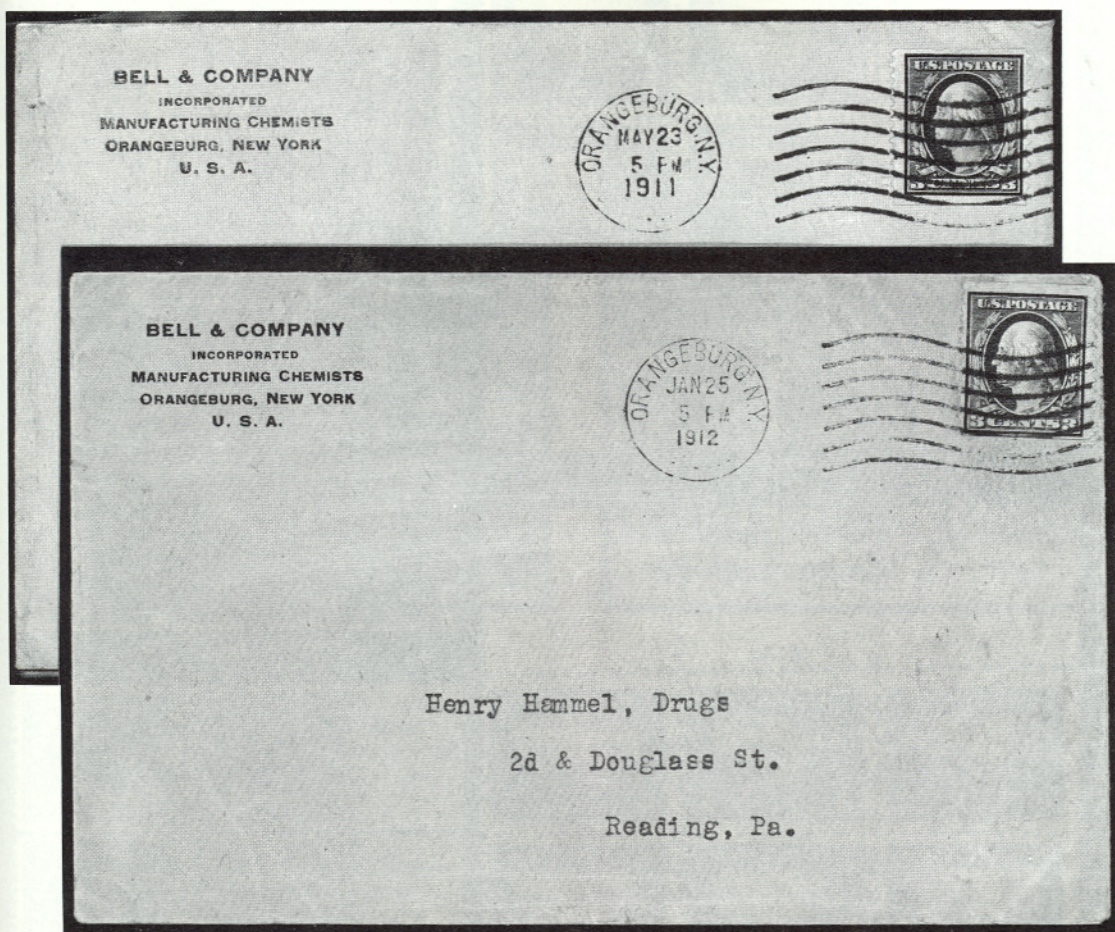

365

366

- 365 ☒ **3c Deep Violet, "Orangeburg" Coil (389).** Unusually Well-centered, tied by "Orangeburg N.Y. May 23 1911" Wavy Line Machine pmk. on Bell and Company Corner Card Cover, stamp has couple small nicks in top margin, otherwise Very Fine, Rare 12,000.00
- 366 ☒ **3c Deep Violet, "Orangeburg" Coil (389).** Small tear at top, tied by "Orangeburg N.Y. Jan. 25 1912" Wavy Line Machine pmk. on Bell & Company Corner Card Cover, Fine Appearance, with P.F. Certificate which states "... did not originate on this cover. ...", a statement with which we disagree 12,000.00
- 367 ★田 **5c Panama-Pacific (399). Bottom Plate No. 6134 Block of Six,** Fresh, Well-centered, hinge remnants, Two Stamps Mint, light perf. strengthening, Very Fine 2,250.00
- 368 ★田 **5c Panama-Pacific, Perf. 10 (403). Mint Top Plate No. 6134 Block of Six,** Fine-Very Fine 4,500.00



6134

367



377



6134

368



386



401

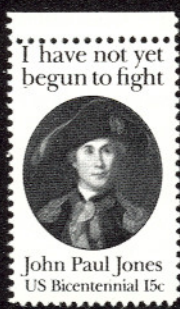

404



414



400



393 EX



374



369



370

- 369 ★田 \$1.00 Violet Brown (423). Top Imprint, "A" & Plate No. 5782
Block of Six, Fresh and Intact, Four Stamps Mint, others hinge
remnants, Fine-Very Fine Example of this Rare Plate No. Block..... 12,500.00

- 370 ★田 \$1.00 Violet Brown (423). Bottom Imprint, "A" & Plate No.
5782 Block of Six, couple tiny natural inclusions, Fine-Very Fine,
Rare..... 12,500.00



371



372



373

- 371 ★ 2c Red, Ty. I, Coil (449). Pair, Virtually Perfect Centering, top
stamp lightly hinged, bottom stamp Mint, trifle weak perfs., Very
Fine, with P.F. Certificate..... 3,500.00

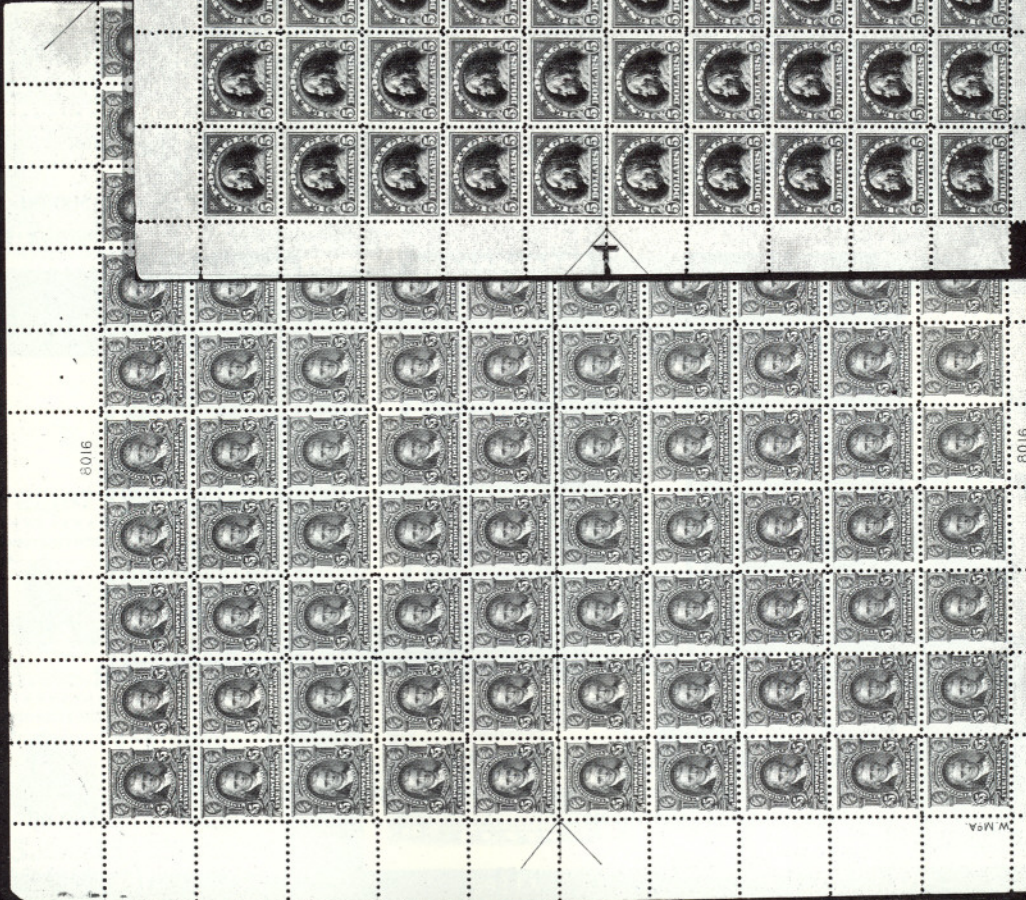

8016

8016

USA

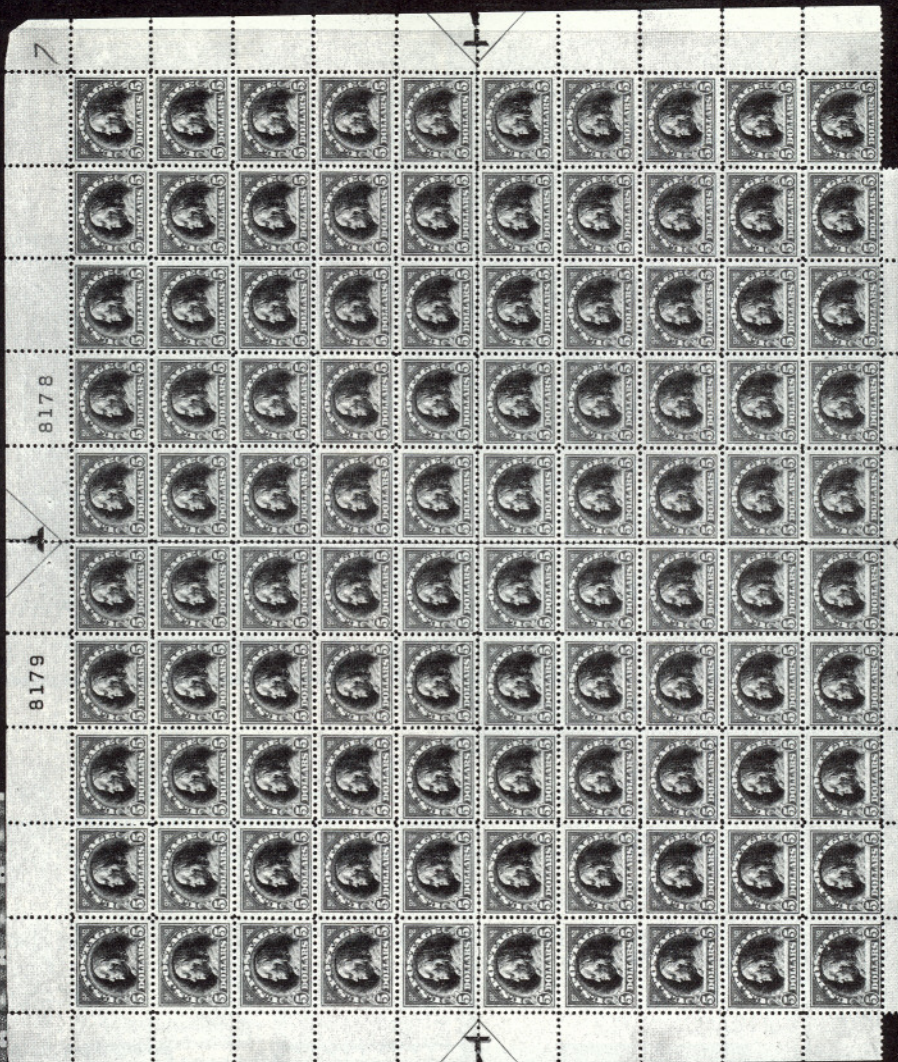

8178

8178

387

378

- 372 ★ **2c Red, Ty. I, Coil (449). Pair, Bottom Stamp Mint**, other hinge remnant, bottom perfs. close to touch, with P.F. Certificate for Strip of Four of Which This Was the Top Pair 3,500.00
- 373 ★ **2c Red, Ty. I, Coil (449). Line Pair**, gum disturbed on top stamp, Bottom Stamp Mint, Fine, Rare, with P.F. Certificate 7,500.00
- 374 **2c Carmine, Imperforate Coil (459). Horizontal Pair**, Light Machine pmk., Fresh and Fine, Quite Rare with Contemporary Cancel, with P.F. Certificate 1,350.00



375



376

- 375 ★田 **\$1.00 Violet Black (460). Bottom Imprint, "A" & Plate No. 5782 Block of Six**, Exceptionally Fresh, some perf. strengthening, Fine-Very Fine, An Attractive Example of this Rare Plate No. Block 12,500.00
- 376 ★田 **\$1.00 Violet Black (460). Top Imprint, "A" & Plate No. 5782 Block of Six**, Fresh, minor perf. strengthening, left perfs. close or touching, Rare Plate No. Block 12,500.00
- 377 ★田 **5c Carmine Error (467). Block of 12, Two Middle Stamps the Errors**, couple 2c with hinge remnants, Errors Mint, Choice Centering, Extremely Fine 1,750.00
- 378 ★ **\$5.00 Light Green (480). Complete Mint Sheet of 100**, right perfs. close to touch on some, Most Fine-Very Fine, Rare Sheet 44,300.00 +
- 379 **\$5.00 Light Green (480). Used Block of 31** (8x4 less bottom right Stamp), Well-centered Throughout, Very Neat Washington D.C. Parcel cancels, Very Fine, A Rare and Choice Large Multiple 1,612.50 +

VALUATIONS

Upon request estimate of value furnished on any lots in this auction.



380



381

- 380 ★田 5c Carmine Error, Imperforate (485). Block of Nine, Middle Stamp the Error, Shows Bits of 16 Surrounding Stamps, Error Mint, couple others barest trace of hinging, Extremely Fine, with P.F. Certificate..... 15,000.00
- 381 ★田 5c Carmine Error, Imperforate (485). Double Error Block of 12, Middle Pair The Errors, Shows Bits of 18 Surrounding Stamps, Errors Mint, Extremely Fine..... 28,500.00

ESTIMATES

Our sales offer many covers, cancellations, varieties and other items for which there is no catalogue value or where catalogue value does not reflect the actual value. In order to assist our clients, we are placing a fair net valuation on such lots as a guide to bidders. The chart below will be used. For example, E. XII means that our estimated net value on the lot is \$350.00 to \$500.00. Lots may actually realize more or less than our estimates, which are under no circumstances to be considered reserves but merely a guide to bidding.

E. XII	\$350.00 to \$500.00	E. XVI	\$2000.00 to \$5000.00
E. XIII	\$500.00 to \$750.00	E. XVII	\$5000.00 to \$10,000.00
E. XIV	\$750.00 to \$1000.00	E. XVIII	\$10,000 to \$20,000.00
E. XV	\$1000.00 to \$2000.00	E. XIX	over \$20,000.00

1917 ISSUE TO DATE



382



383

- 382 ★田 **2c Deep Rose, Ty. Ia (500). Mint Top Plate No. F10208 Block of Six, Rich Intense Color, Fine-Very Fine, An Exceptionally Choice No. 500 Plate Block** 6,750.00
- 383 ★田 **11c Green, Part Perf. 10 Error (511, 511a). Top Plate No. 13470 Block of Six, Bottom Center and Right Stamps Perf. 10 at Bottom, Others Perf. 11, Mint (small hinge remnants in selvage only), Near Perfect Centering, Extremely Fine, A Great Rarity—One of Only Two Such Plate Blocks Known, with P.F. Certificate** **E.XVII**
- 384 ☒ **2c Carmine (519). Two Singles, one rounded corner perf., on Cover tied by "New York, N.Y. Hudson Terminal Nov 7 1917" Wavy Line Machine pmk., Fine, Rare Multiple Franking**..... 2,025.00 +
- 385 ★田 **\$2.00 Orange Red & Black (523). Center Line Block, Well-centered, Fresh, Bottom Stamps Mint, top stamps minor hinge remnant, top right stamp tiny natural translucency, Extremely Fine** 4,750.00
- 386 ★田 **\$2.00 Orange Red & Black (523). Left Arrow Block, Well-centered, lightly hinged, bottom left stamp tiny thin, otherwise Fine-Very Fine**..... 4,600.00
- 387 ★ **\$5.00 Deep Green & Black (524). Sheet of 100, 97 Stamps Mint (two others never hinged, tiny printing ink spot and fingerprint on back), lacking three small bits of bottom selvage, natural paper wrinkle affects five stamps, one stamp in Plate No. Block with small thin spot, perfs. close or touch on bottom row, Most Fine-Very Fine, Very Rare Sheet**..... 48,750.00



392

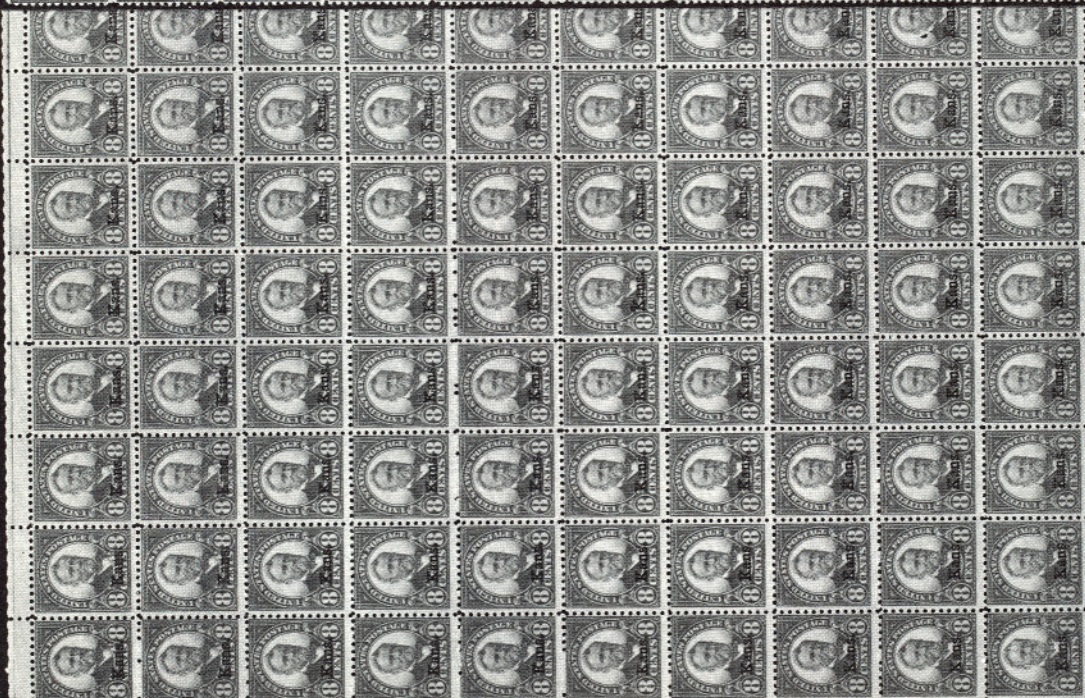

394

181926



389



388



390



391

- 388 ★ 2c Carmine Rose, Ty. II (539). Fresh and Fine, with P.F. Certificate..... 2,350.00
- 389 ★田 2c Carmine Rose, Ty. II (539). Top "S20" & Plate No. 7463 Block, perfs. trifle in at right, Average Centering for This Issue, A Very Rare Plate Block..... 15,000.00
- 390 1c Green, Rotary (544). Wide Margins, Neat Town pmk., Fresh, Very Fine, with P.F. Certificate 1,500.00
- 391 1c Green, Rotary (594). Neat Machine cancel, centered trifle to bottom, Very Fine Example of this Rare Rotary Issue, signed Sloane, with 1934 A.P.S. Certificate (also signed Sloane)..... 1,850.00
- 392 ★田 2c Carmine, Ty. II (634A). Cross Gutter Block of 100 (10x10), Most All Mint, approximately ten with creases (mostly very light, of which two of these have perf. faults), minor offset on a couple and minor edge reinforcement, Better than Usual Centering for a Multiple of This Size, Most Fine-Very Fine, Some Very Choice, Probably Not More than Two Multiples of This Size Known, Extremely Rare, the Cross Gutter Block Unlisted in Scott..... 40,400.00 +
- 393 P 2c, 5c Aeronautics, Small Die Proofs (649P2, 650P2). Very Fine Set..... 1,800.00
- 394 ★ 1½c-10c Kansas Overprints (659, 661-668). Sheets of 100 (3c Part Sheet of 98), 6c and 10c Stamps and Vast Majority of Other Stamps Mint, some scattered values with offset on back or small faults, mixed centering as usual but includes Many Fine-Very Fine Stamps... 24,616.00

Extension Lots must be paid for on receipt. In the event of an unsatisfactory certificate, payment will be refunded with interest at Treasury Bill rate.



395

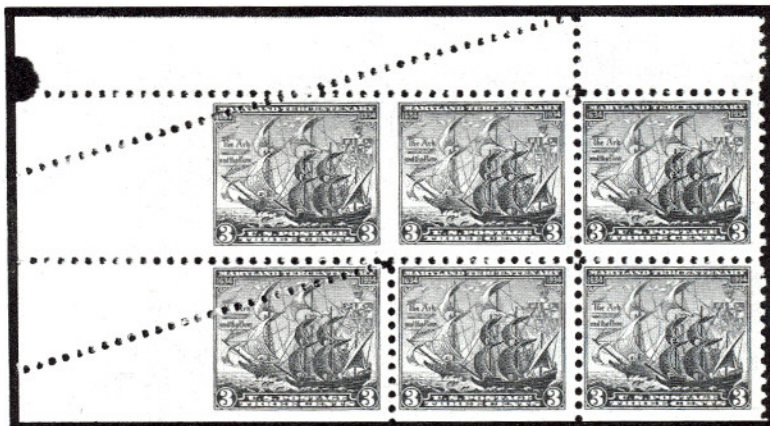

396

- 395 ★田 **2c von Steuben, Imperforate (689a). Block**, Positions 49, 50, 59, 60, usual natural gum wrinkles, Fine-Very Fine, Only One Sheet of 100 Found..... 4,500.00
- 396 ★田 **3c Maryland, Horizontal Pair Imperforate Between (736a)**. Top Left Corner Margin Block of 12 (3x4), Top Left Pair the Error, right stamp in error pair creased by foldover (which created the error), left stamp barely affected across top left corner by freak perforations, This is the **Listing Pair** and Remains Today the **Only Known Pair**, An Enormous Rarity..... (Cropped Photo) **E.XVII**
- 397 ★田 **3c Wisconsin, Imperforate Vertically (739b). Bottom Left Plate No. 21238 Block of Ten (3x2)**, o.g., lightly hinged, tiny thin in bottom middle stamp, otherwise Very Fine, with P.F. Certificate, Datz states "Quantity Unknown" 1,625.00 +
- 398 ★田 **2c Parks, Imperforate Vertically (741b). Mint Bottom Left Plate No. 21260 Block of Ten (5x2)**, o.g., slight natural creases in right vertical pair, Very Fine, with P.F. Certificate, Datz states "Two to Three Sheets (thus Two to Three Plate No. Blocks) Known" 2,000.00 +
- 399 ★田 **7c Parks, Imperforate Vertically (746a). Mint Top Right Plate No. F21336 Block of Ten (5x2)**, o.g., light vertical crease (natural paper wrinkle) in left vertical pair, otherwise Very Fine, with P.F. Certificate, Datz states "50 Pairs Known", thus One of Two Known Plate No. Blocks..... 3,000.00 +
- 400 ★ **\$5.00 Red Brown & Black, Presidential Error of Color (834a)**. Top Margin Single with Plate No., Very Fine, with Photocopy of P.F. Certificate..... 850.00
- 401 ★田 **\$5.00 Red Brown & Black, Presidential Error of Color (834a). Arrow & Double Plate No. Block**, without gum, Very Fine..... 3,400.00 +
- 402 ★田 **\$1.00 Rush Lamp & Candle Holder, Lamp, Brown Color Omitted (1610a). Mint Right Margin Block of Twelve (2x6)**, Very Fine. **E.XVII**

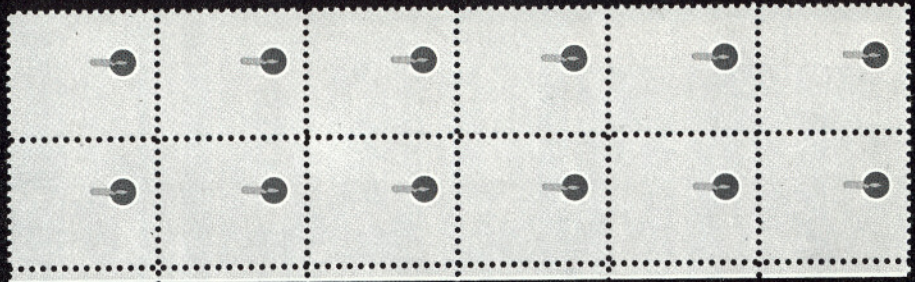

402



33459



412

413



14830



422 EX

408



419



420



421 EX



433



5620



423



424

418



- 403 ★ **\$1.00 Rush Lamp & Candle Holder, Intaglio Brown Color Inverted (1610c).** Mint, From the Original Find, Very Fine, Extremely Rare Invert **E.XVIII**
- 404 ★ **15c John Paul Jones, Perf. 12 (1789b).** Mint (trivial tiny natural gum inclusion), Very Fine, Only About 100 Believed to Exist **E.XV**
- 405 ★ **15c Wreath & Toys, Imperforate (1843a).** Mint Sheet of 50 (Yields 25 Error Pairs), Very Fine **E.XV**
- 406 ★ **(20c) Madonna & Child, Imperforate (1939a).** Mint Sheet of 100 (Yields 50 Error Pairs), light crease affects ten stamps (including all Position Blocks), otherwise Very Fine **E.XVI**

AIR POST ISSUES

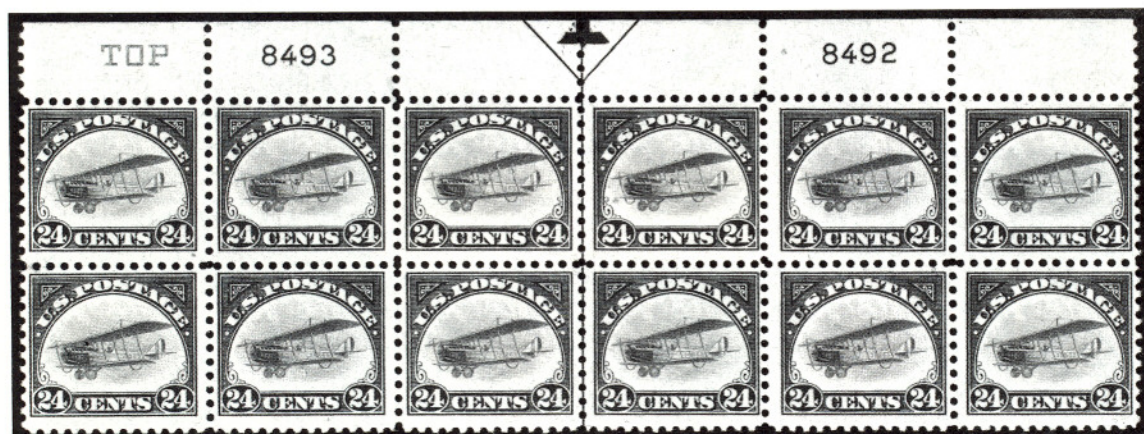

- 407 ★田 **24c Carmine Rose & Blue (C3). Arrow, Double Plate No. & Blue "Top" Only Block of 12,** Exceptionally Fresh, Rich Colors, two diagonal creases (one trifle heavy), otherwise Fine Example of This Famous Air Post Rarity, One of Only Perhaps a Dozen Known **10,000.00**
- 408 ★田 **16c Dark Blue (C5). Mint Bottom Plate No. 14830 Block of Six,** one with tiny natural inclusion, Fine **3,250.00**
- 409 ★田 **65c-\$2.60 Graf Zeppelins (C13-C15). Mint Blocks, Well-centered, Bottom \$2.60 Pair with trivial natural gum skips, Very Fine and Choice Set.....** **12,450.00**
- 410 ★田 **65c-\$2.60 Graf Zeppelins (C13-C15). Side Plate No. Blocks of Six,** 65c natural narrow selvedge, perf. strengthening in selvedge only, Five Stamps Mint, \$1.30 Two Stamps Mint, \$2.60 some perf. strengthening and Three Stamps Mint, Fine-Very Fine Set **25,100.00**



409



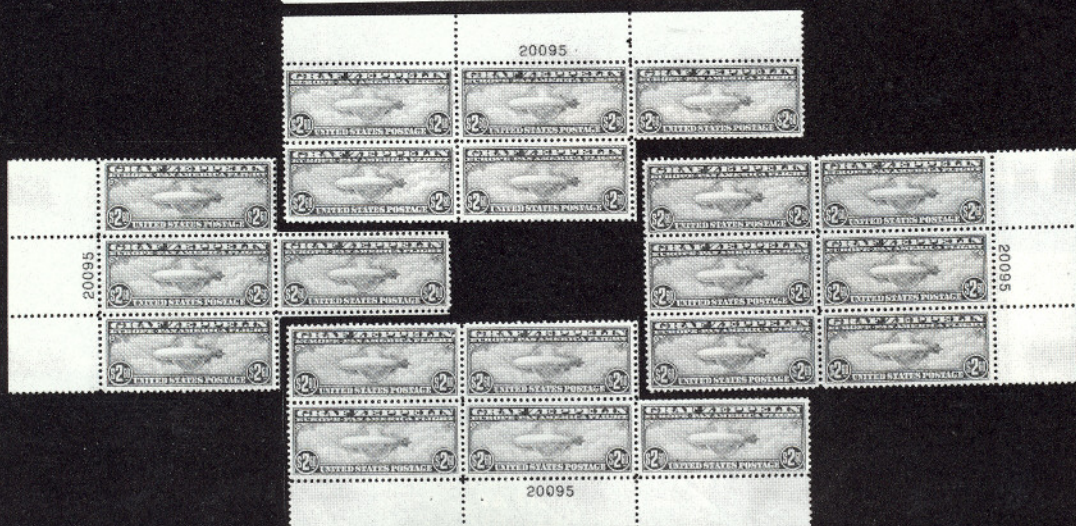
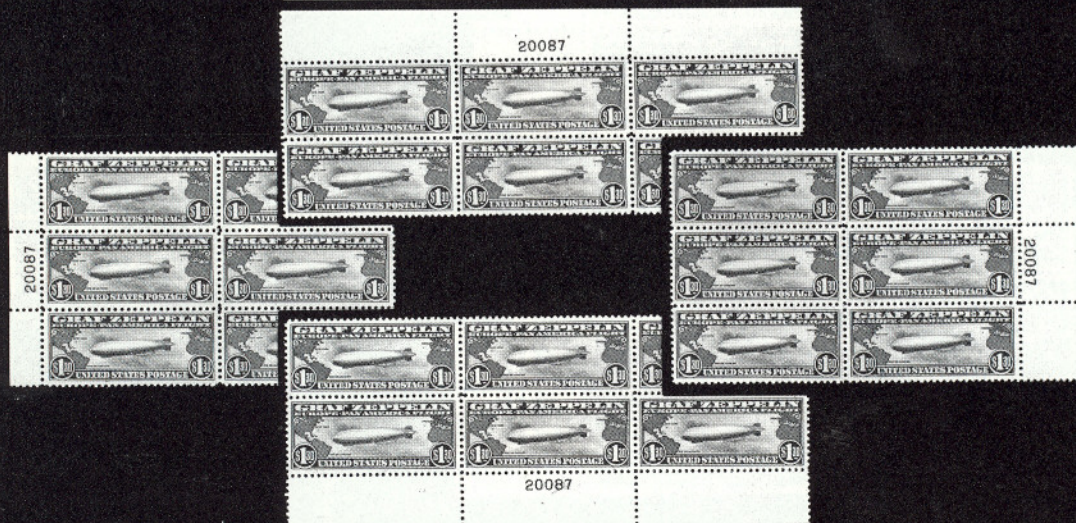
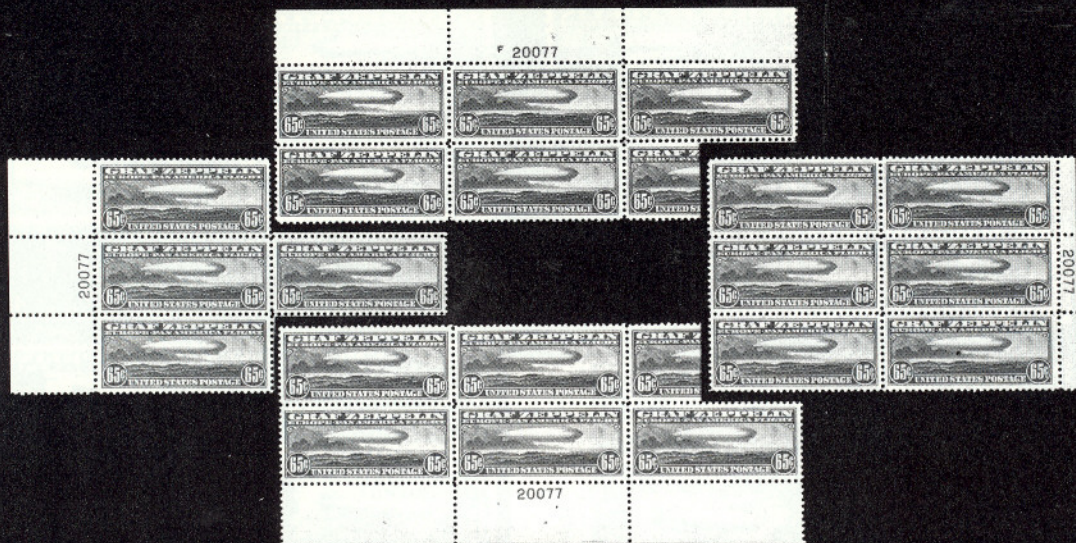

- 411 ★田 **65c-\$2.60 Graf Zeppelins (C13-C15).** 48 Plate No. Blocks of Six Constituting **A Complete Set of All Plate Numbers and Positions For the Three Values**, Nicely Centered Throughout, Virtually All Mint, some natural gum skips and bends to be expected, A Fabulous Offering Which Took The Owner Over Twenty Years to Assemble, Probably Unique 401,600.00
- 412 ★田 **11c Hawaii, Blue & Green Omitted (C84a). Mint Top Right "Zip" Block**, Very Fine 6,000.00 +
- 413 ★田 **11c Hawaii, Blue & Green Omitted (C84a). Mint Top Left Plate No. 33459 Block**, couple light bends, Very Fine 6,000.00 +
- 414 ★ **5c Deep Blue, "Buffalo Balloon" Air Post Semi-Official (CL1).** Margins Virtually All Around (tiny nick into outer frameline at bottom right corner), Rich Color, faint negligible crease, otherwise Fine, Very Scarce 4,500.00

SPECIAL DELIVERY—OFFICIAL ISSUES

- 415 ★田 **10c Orange (E3). Mint Top Right Imprint & Plate No. 52 Block of Ten**, Very Fresh, Fine 7,600.00
- 416 ★ **10c Blue (E4). Mint Top Right Imprint & Plate No. 77 Strip of Five**, Fine-Very Fine, Second and Third Stamps "Gems" 5,000.00
- 417 ★ **10c Blue (E4). Mint Bottom Left Imprint & Plate No. 77 Strip of Five**, minor gum wrinkles, Fine-Very Fine..... 5,000.00
- 418 ★田 **10c Pale Ultramarine (E10). Top Imprint & Plate No. 5520 Block of Six**, Mint, Very Fine, A Choice Example of a Rare Plate Block 6,250.00
- 419 ★ **2c Deep Brown, Special Printing (J9).** Fresh, Exceptionally Well-centered, without gum, small thin spot, Extremely Fine Appearance, with P.F. Certificate 3,750.00
- 420 ★ **10c Deep Brown, Special Printing (J12).** Fresh, Part o.g., hinge remnant, Very Fine, with P.F. Certificate 1,750.00
- 421 ★ **1c-50c Bright Claret, Imperforate (J22a-J28a). Horizontal Pairs**, Mostly Large Margins, very lightly hinged (5c and 30c with light natural gum wrinkles), Fresh, 5c Fine, others Very Fine, Scarce Set .. 3,300.00
- 422 ★田 **2c-\$2.00 Offices in China (K1-K16). Blocks (\$2.00 with Left Arrow)**, most lightly hinged (two each of \$1.00 and \$2.00 Mint), Fresh, Nicely Centered, 60c light natural gum bends, Fine-Very Fine Set, Choice..... 7,085.00
- 423 ★ **\$5.00 State (O69).** Fresh, Large Part o.g., minor wrinkling, Fine, Rare..... 4,250.00
- 424 ★ **\$20.00 State (O71).** Fresh, o.g., Well-centered, hinge remnant, Very Fine and Choice, with P.S.E. Certificate 2,250.00

REVENUE ISSUES



425



426



430



427



428

- | | | |
|-----|--|-----------|
| 425 | 20c Blue & Black, Inverted Center (R111a). Herringbone Cut cancel, small corner crease, otherwise Fine, with P.F. Certificate | 7,500.00 |
| 426 | 25c Blue & Black, Inverted Center (R112a). Dec. 19, 1871 ms. cancel, Fresh, small thin spot, Fine Appearance, with P.F. Certificate | 9,500.00 |
| 427 | \$500.00 Black, Green & Red, "Persian Rug" (R133). Neat ms. and circular cut cancels, Gorgeous Rich Colors, light creasing as usual, A Very Fine Appearing Example of this Spectacular Rarity | 15,000.00 |
| 428 | \$500.00 Black, Green & Red, "Persian Rug" (R133). A Handsome Example with Bright Colors, Well-centered, roller and herringbone cut cancels, couple really trivial tiny thin specks, otherwise Very Fine..... | 15,000.00 |

e of Georgia, }

ATHAM COUNTY.



ADMT

Know all Men by these P

Don L Villalobos principal, and

- 429 **\$1.00 Green & Black, Center Inverted (R144a).** Fine, Used on Partly Printed August 5, 1872 Administrator's Bond from Chatham County, Georgia, ms. cancel on stamp with initials of one of the signers and matching date, minor splitting along document file folds, A Major Revenue Showpiece From A New Discovery 7,000.00 +
- 430 **2c Green & Black, Center Inverted (RB2bc).** Nicely Centered, vignette slightly faded "due to lightening of the cancellation", otherwise Fine, Very Rare, **Less Than Ten Known**, with P.F. Certificate. 9,500.00
- 431 **\$5.00 Green & Black on Violet (RB10a).** 1878 ms. cancel, tiny internal tear, otherwise Very Fine, Quite Attractive, with P.F. Certificate..... 2,500.00
- 432 ★ **J. Lippman & Brothers, 4c Blue (RS163a).** Good Color, some faint toning, faint crease and a few faint thins, perfs. touch to barely in as usual, Very Presentable Example of This Scarce M&M..... 1,000.00
- 433 ★ **Ring's Vegetable Ambrosia, 2c Blue on Silk Paper, Imperforate (RS199b).** B. Sheet Margin Single, Large to Huge Margins, Fresh, Full o.g., hinge remnant, faint crease and trivial thin, Extremely Fine Appearing Example of This M&M Rarity..... 1,500.00
- 434 ★ **\$1.00-\$5.00 1934-77 Hunting Permits (RW1-RW44).** Mint, 13 with Plate Numbers (including numbers RW2-RW4), Fine-Very Fine..... 3,717.00
- 435 **Hunting Permits, 1934-85, A Very Fine Complete Mint Collection** Neatly Arranged on Hand Designed and Annotated Pages, Embellished with Beautifully Hand Drawn Pastels of Each Issue and a **Nearly Complete Collection of Autographs of the Duck Stamp Artists**, Plus such Extras as a Handsome Signed Sketch By "Ding" Darling (who Designed the First Duck Stamp) and the 1960 "Appreciation Certificate" Designed By Bob Hines. The Collection is Visually Stunning and the Pages are Real Works of Art, Quite Unique, The Stamps Alone Catalog \$3,768 **E.XVIII**

- 436 ☒ **Floyd's Penny Post, Chicago, Ill., (1c) Blue (68L1).** T.R. Corner Margin Single, Large to Immense Margins, tied by neat "Floyd's Penny Post Chicago" Oval on Exceptionally Fresh Light Buff Cover, with Original Printed Enclosure, Extremely Fine, A Magnificent Cover, ex-Malcolm **E.XV**
- 437 **Collector's Club Philatelist, 1922-83, An Absolutely Complete Run** (Volumes 1-62) less the 1927 platings for classic Turkey, unbound, Very Fine, Valuable Literature Lot, Complete runs of this Important Periodical have become Very Scarce **E.XVI**

CONFEDERATE STATES

- 438 ☒ **Brownsville, Tex.** pmk., light strike ties **U.S. 3c Red (26)** on Overall Seven Star Flag Patriotic Cover (Dietz F7-3) to **Philadelphia, Pa.**, Clearer Strike of pmk. on back of cover, tiny bit reduced at right, Fine and Rare, with P.F. Certificate **E.XVI**
- 439 ☒ **Corinth Miss., Balloon Type pmk. and "Paid 5" in Oval on Overall Ten Star Flag Patriotic Cover** (Dietz F10-1), some cover faults and toning, bit reduced at left, Rare, ex-Haas (Only Five Recorded in Dietz) **E.XV**
- 440 ☒ **Corinth, Miss., partial strike ties Three U.S. 1c Blue, Ty. V (24),** one minute nick at bottom, on **Brown Jefferson Davis Patriotic Cover** (Dietz JD-1), Rare and Attractive **E.XV**
- 441 ☒ **Forest, Miss. Nov. 15, ms. pmk. and "Paid 10" on Handsome Eleven Star Flag Patriotic Cover** (Dietz Ty. F11-5) to Montgomery Tex., 1861 Usage, Exceptionally Fine, A Beauty, with C.S.A. Certificate **E.XV**
- 442 ☒ **Tudor Hall, Va. Oct. 23 1861 pmk., handstamp "10" and "Due 10" on Eleven Star and "Pelican Regiment" Crossed Flags Patriotic Cover** (Dietz TF-5, Slogan 63), Cover is from C.S.A. General Harry Hays to his Wife in Miss., without flap, slight stains and small repair, One of the Rarest of all Confederate Patriotics (Only Four Recorded) **E.XV**

POSTMASTERS' PROVISIONALS

- 443 ☒ **Baton Rouge, La., 5c Green & Carmine (11X2).** Huge Margins to touched at bottom, lightly tied by Baton Rouge, La. Oct. 29 1861 pmk. on folded letter to New Orleans, some slight cover age bleaching spots, otherwise Very Fine, with C.S.A. Certificate 3,000.00
- 444 ☒ **Canton, Miss., 5c Black (14XU1).** Bold Fancy "Paid 5" Around Star Provisional Handstamp, Canton Miss. pmk. on Carroll Hoy Correspondence Cover (usual pinholes), Fine, with C.S.A. Certificate 1,850.00
- 445 ☒ **Hillsboro, N.C., Blue Double Circle With Hollow Center Provisional Handstamp,** ms. "Paid 10", Blue "Hillsboro N.C. Dec. 29" Double Circle on Cover to S.C., slight aging and small piece of flap missing, otherwise Very Fine. A C.S.A. No. 11 tied by Hillsboro pmk. and Stampless Hillsboro "Paid 5" Accompany for Comparison, with "no opinion" C.S.A. Certificate, Unique **E.XVI**



442



445

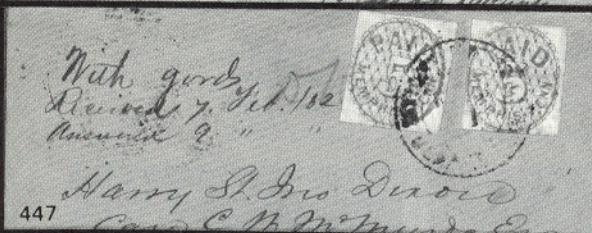

447

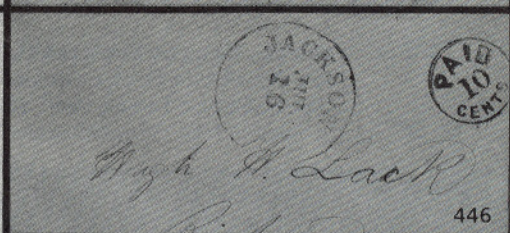

446

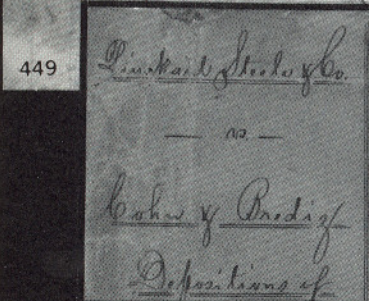
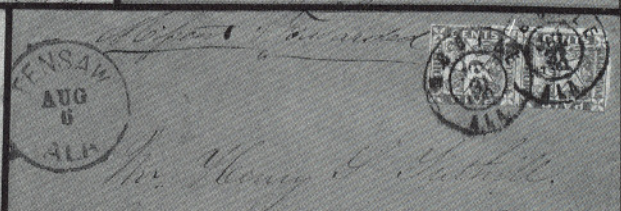
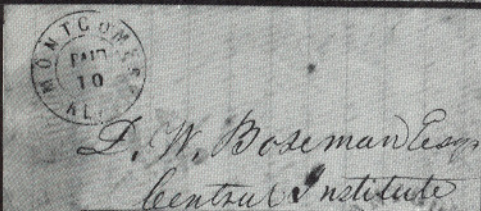

449



448

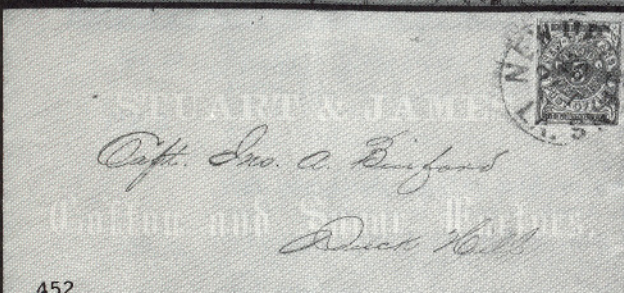

452



450

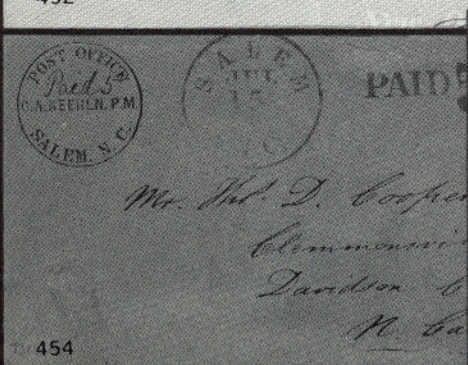

454

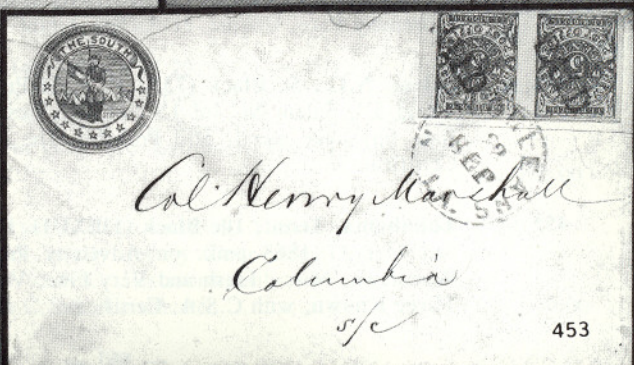

453

- 446 ☒ **Jackson, Miss., 10c Black (43XU2).** Bold Provisional Handstamp and Clear Jackson pmk. on Fresh, slightly reduced Cover to Va., Very Fine, Very Rare, Only Four Recorded..... 2,750.00
- 447 ☒ **Memphis, Tenn., 5c Red (56X2).** Two Singles, Margins Virtually All Around, tied by partly clear Red Southern Express Co. Memphis pmk. on Neat 1862 Cover to Va., without flap, Very Fine, with P.F. Certificate E.XVI
- 448 ☒ **Mobile, Ala., 5c Blue (58X2). Vertical Pair,** Margins to slightly in, tied by Mobile Double Circles on Cover to Lookout Mountain P.O. Tenn., Clear "Tensaw Ala" Forwarding pmk., ms. "Missent & Forwarded," Fine, Very Scarce, with C.S.A. Certificate 1,500.00
- 449 ☒ **Montgomery, Ala., 10c Black (59XU9).** Mostly Bold Provisional Handstamp, Dec 18 (1861) pmk. on Blue Ruled Paper Folded Letter, some cover staining, otherwise Very Fine, Very Rare, Illustrated in Crown who lists Only Two Known, with C.S.A. Certificate..... 1,500.00
- 450 ☒ **Montgomery, Ala., Paid and Red ms. "5 T. Welsh" on Brown Provisional Adhesive (59X var).** The Unique Cut Square Adhesive Used on Orange Cover to Prattville, Sheet Margin **5c Green (1)** affixed and tied over provisional (moved to show full provisional stamp), small cover edge and flap mends, both stamps have creases, immaterial Considering The Immense Rarity of this Cover, signed Colson, ex-Caspary, Meroni E.XVI
- 451 ☒ **New Orleans, La., 5c Brown (62X3). Single, Vertical Pair, Vertical Strip of Three and Block,** lightly tied by New Orleans, La. pmks. on July 1861 "court house" cover to Jefferson, Tex., most stamps in strip and block have neatly closed tears, also few minor closed cover tears, nevertheless Very Attractive and of Great Rarity, Believed to be the Only Block on Cover..... E.XVI
- 452 ☒ **New Orleans La., 5c Red Brown on Bluish (62X4).** Margins virtually All Around, tied by New Orleans La. pmk. on Green Overall Cotton and Sugar Factors Printed Address Cover with ms. address to a Capt. at Duck Hill Miss., Fine and Very Attractive, with C.S.A. Certificate E.XIV
- 453 ☒ **New Orleans, La., 5c Brown on Blue (62X4). Horizontal Pair,** Three Large to Huge Margins, Ample to barely in at bottom, "Paid" cancels, tied by New Orleans pmk. on **Patriotic Cover** (Dietz TF-6) showing Soldier, 11 Stars, "The South" Imprint, etc. in Circle, to S.C., cut below stamps, mended cover tears at top, otherwise Fine, Extremely Rare, Unique, ex-Richey, Grant 3,500.00 +
- 454 ☒ **Salem, N.C., 5c Black (73XU1).** Bold Provisional Handstamp and "Paid 5", Salem NC Jul 15 pmk. on Fresh Orange Cover, without flap, tiny edge mend, Still Probably The Finest Known, with P.F. Certificate 750.00
- 455 ☒ **Tullahoma, Tenn., 10c Black (111XU1).** Black Control, "Paid 10" and Mar 31 1863 pmk. on Adversity Paper homemade cover to Woodlawn, Miss., Fresh and Very Fine, Very Rare, **Probably Only Three Known**, with C.S.A. Certificate E.XV

GENERAL ISSUES

- 456 **5c Green, Shades, Stone 1 (1). Reconstruction of the Top Half of A Sheet of 100** (Positions 1-50), includes 12 Unused (including strip of three), Six Used Pairs, Top Left and Bottom Left Sheet Corners. Excellent Range of Shades including a Number of Olive Greens, all but three used examples have Handstamp cancels, A Very Handsome and Superior Plating 7,600.00 +
- 457 **10c Blue, Patterson Printing (2). Complete Plating of All Fifty Positions**, including Six Unused, Numerous Shades, All with Four Full to Large Margins, Majority with Town pmks., occasional faults not detracting from appearance, otherwise Generally Very Fine..... 9,200.00

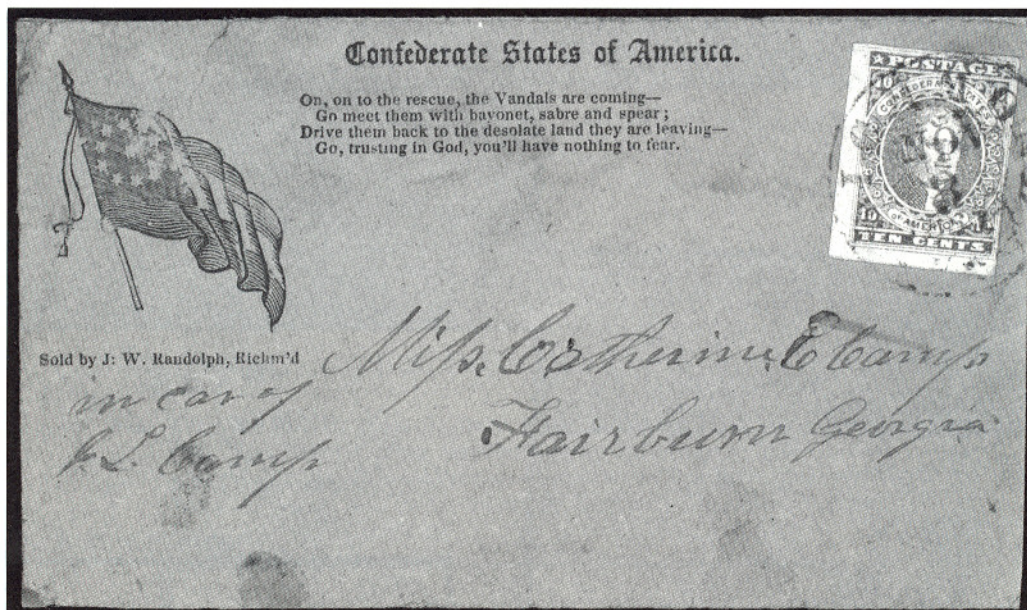

- 458 ☒ **10c Dark Blue, Hoyer (2b).** Clear to Huge Margins, tied by "Richmond Va Nov 8 1861" pmk. on Black on **Green Patriotic Cover** (Dietz F11-16 Verse 2, Imprint 11) to Ga., couple neat cover mends hinge reinforced and small pieces of flap missing, nevertheless Very Handsome, This is the **Earliest Known Use of a 10c Hoyer** and is **The Listing Example**, Important General Issue Rarity, ex-DuBose.... **E.XVII**
- 459 ☒ **2c Green (3).** Margins to slightly in at top, tied by Richmond Va. pmk. on neat Drop Letter Cover, light docketing at right, Fine, signed Bartels, with C.S.A. Certificate 4,000.00
- 460 ★☐ **5c Dark Blue, Stone 2 (4a). Block of 29**, Position 1-10, 11-20, 21, 23-30. Position 21 Shows "Spur" on upper left scroll, Sheet Margins three sides, Large at B., Virtually Full o.g., some creases from folding, some wrinkling from gum, o/w Extremely Fine, Lovely Show-piece 4,970.00
- 461 ☒ **10c Carmine (5a).** Large to Huge margins, Marvelous Deep Rich Color, trivial scuff speck, neatly tied by Clear Selma Ala. pmk. on Neat Homemade Cover to N.C., Extraordinarily Fine Appearance, Exhibition Quality, with C.S.A. Certificate 3,000.00

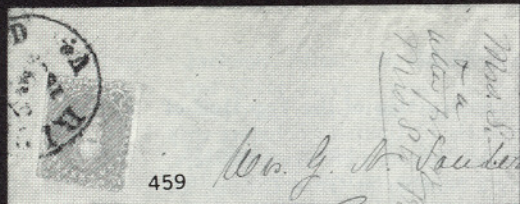

459

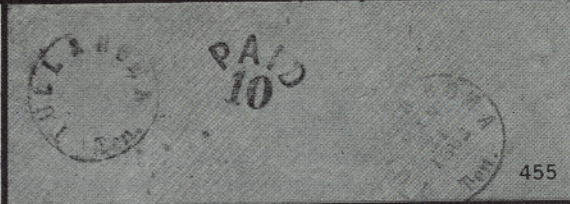

455



462

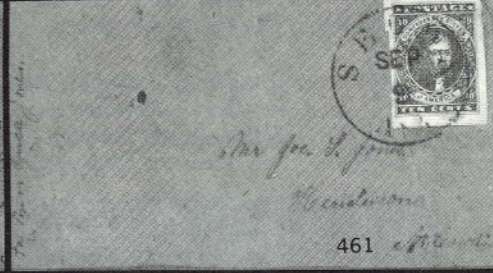

461



464



465

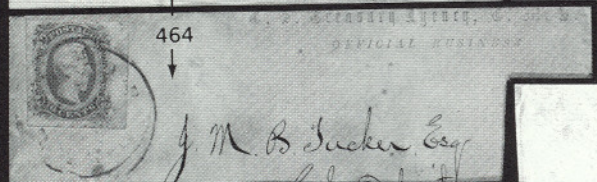

467

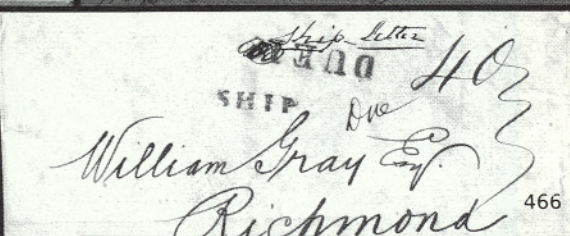

466

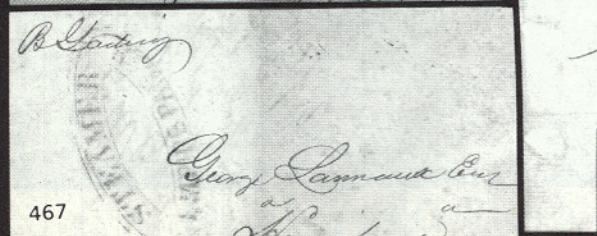

473

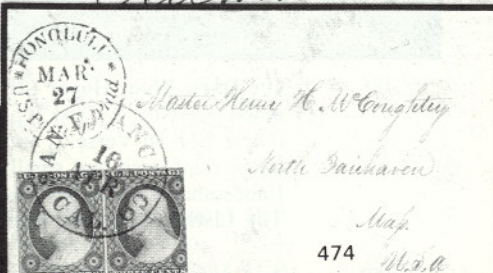

474

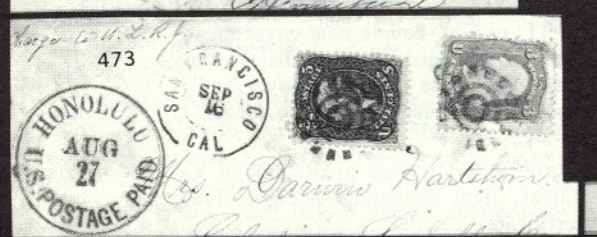

475

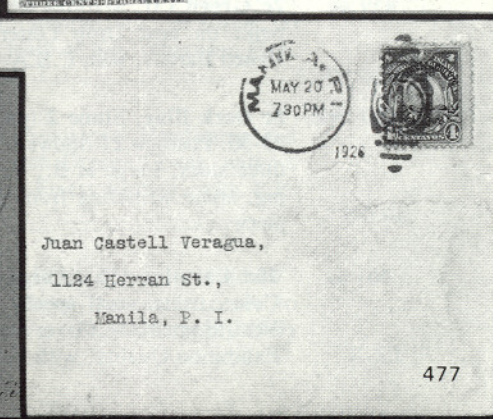

477

- 462 ☒ **2c Pale Red (8a). Horizontal Pair and Strip of Three**, tied by partial Camden S.C. pmks. on Buff Cover to Flat Rock P.O., S.C., trivial cover corner repair, Fine and Very Rare..... **E.XVI**
- 463 ☒ **10c Milky Blue, Frame Line (10a)**. Large Margins Showing Three Virtually Complete Frame Lines and Portion of a Fourth, tied by Meridian, Miss. pmk. on small piece, Extremely Fine, with P.F. Certificate **1,250.00**
- 464 ☒ **10c Blue (12)**. Ample to Huge Margins, tied by Town pmk. on "C.S. Treasury Agency, T.M.D./Official Business" Cover to Natchitoches, La., letter enclosed with printed Letterhead "Confederate States of America, Agency Post Office Department, Trans-Mississippi, Marshall, Texas", and dated April 19th., 1865", flap and slight edge faults, Rare **Unlisted Imprint**..... **E.XIII**
- 465 ☒ **20c Green, Diagonal Half used as 10c (13c)**. On Homemade "Adversity" Paper Cover to Danville Va., tied by Augusta Ga. pmk., Very Fine, with Original Contents and C.S.A. Certificate..... **4,000.00**
- 466 ☒ **Blockade Cover**, May 16 1862 Folded Letter from London, England, Wm. Gray Correspondence to Richmond Va., Handstamp "Ship" and "Due 10", latter with "10" deleted and manuscript "Due 40" added, Rare Quadruple Rate Cover, Very Fine, with P.F. Certificate . **E.XVI**
- 467 ☒ **Steamer Empire Parish**, Mostly Clear Blue Double Oval on Dec. 18, 1861 Folded Letter to Hermitage (Plantation), light negligible toning, Fine, Rare C.S.A. Packet Boat Cover, with P.F. Certificate... **E.XV**

U.S. POSSESSIONS

- 468 ★田 **CANAL ZONE, 1915, 5c Deep Blue & Black, Ty. III Overprint (48). Top Right Corner Imprint Block**, Well-centered, very slight tropical o.g., small hinge reinforced separation, few perfs. negligibly toned on bottom left stamp, otherwise Extremely Fine, Rare Position Piece, with P.F. Certificate **3,000.00**



- 469 ★田 ———, 1962, 4c Thatcher Ferry Bridge, Silver Bridge Omitted (157a). Mint Never Hinged Block from the Unique Plate No. Block of Ten Sold in our 1980 Rarity Sale, Extremely Fine, Only One Sheet of 50 Discovered..... **36,000.00 +**



470



471



476

A 5 CENTESIMOS

83



501



478



513



468



504 EX



511 EX



512 EX



503 EX



547



554



505 EX



550 EX



551 EX



555

- 470 ★ **GUAM, 1899, \$1.00 Black, Ty. II, Overprint (13).** Trace of hinging, Fresh and Fine, Rare "Special Printing," with P.F. Certificate... 3,000.00
- 471 ★ ———, **1899, \$1.00 Black, Ty. II, Overprint (13).** Fresh, o.g. (not tropicalized), centered to right, perfs. clear, Fine, Rare "Special Printing", with P.F. Certificate..... 3,000.00
- 472 ☒ **HAWAII, Stampless Covers**, ca. 1850's, Four to U.S., Red "Honolulu U.S. Postage Paid" or "Honolulu Hawaiian Islands" pmks., other markings include Red "8" in Circle, "Ship 6" Clamshell, Black "Paid 8 Ship", etc., minor aging, one without flap, Fine, Scarce Lot..... **E.XV**
- 473 ☒ ———, **"Honolulu U.S. Postage Paid Aug 27"**, Bold Red pmk. on Cover to U.S., **3c Rose (65) and 5c Brown (76)** tied by Cogwheels, "San Francisco Cal" pmk., cover reduced at left, Fine and Scarce **E.XV**
- 474 ☒ ———, **"Honolulu U.S. Postage Paid Mar 27"**, Red pmk. on Ca. 1855 cover to Massachusetts, San Francisco, Cal. Apr. 16 pmk. ties **U.S. 3c Red (11) Pair**, small cover repairs left edge, otherwise Fine, a Rare Early Usage, with P.F. Certificate..... **E.XV**
- 475 ☒ ———, **1863, 2c Black on Grayish (16).** Plate 3-E-V, Large to Immense Margins, pen cancel, used on Buff Cover to Kau (Main Island), Red Honolulu pmk. at right, very light cover wrinkling, otherwise Very Fine, an Attractive and Scarce Interisland Usage, with P.F. Certificate 2,500.00
- 476 ★ **PHILIPPINES, 1901, \$1.00 Black, Ty. II, Overprint (223A).** Fresh, lightly hinged, Fine, Very Attractive Example of This Rare Stamp, with P.F. Certificate 2,750.00

DESCRIPTIONS

EXTREMELY FINE: The finest condition for noteworthy, outstanding stamps.

VERY FINE: In prime condition such as to satisfy the requirements of particular collectors.

FINE: Perforations or margins do not touch design on issues after 1890 but in some cases may just touch in earlier issues. If used, fairly light cancellation.

VERY GOOD: Generally nice appearance but margins or perforations may cut in slightly.

ORIGINAL GUM is not to be expected on stamps prior to 1890 unless so stated in the description.

MINT: With original gum and never hinged.

Unless otherwise noted the 1988 Scott United States Specialized Catalogue and the 1988 Scott Standard Postage Stamp Catalogues Volumes I-IV have been used for cataloguing lots in this sale.

- 477  _____, 1926, 4c Carmine, Inverted Overprint (C2a). Tied by Manila, P.I. 1926 Duplex pmk. on Local Cover, faint cover soiling, light vertical file fold in center, overall Fine, Rare, Only 100 Issued and **Only Three Known on Cover** (others legal size). This is the Unique Example on a Regular Envelope, with P.F. Certificate..... **E.XVI**
- 478 ★ **RYUKYU ISLANDS, 1952, 100y on 2y Rose Violet (17).** Mint Never Hinged, Very Fine, with P.F. Certificate..... 1,750.00

GENERAL FOREIGN



479



480



481

- 479 ★ **AUSTRALIA, 1913, £2 Deep Rose & Black (15).** Very Fine..... 5,000.00
- 480 ★ _____, 1919, £2 Deep Rose & Black (58). Fresh, Excellent Centering, lightly hinged, Very Fine..... 3,750.00
- 481 ★ _____, 1930, £2 Dull Red & Black (102). Virtually Perfect Centering, Fresh, Very Fine and Choice 3,250.00
- 482 ★ _____, 1964, 7sh6p Olive Green (176). Complete Mint Never Hinged Sheet of 80, Very Fine 5,000.00
- 483 ★ **AUSTRIA, 1946, 1s-5s Renner Souvenir Sheets (B185-B188).** Complete Mint Never Hinged Set, Very Fine..... 2,100.00
- 484 ★ _____, 1946, 1s-5s Renner Souvenir Sheets (B185-B188). Complete Mint Never Hinged Set, few minor inclusions, Very Fine..... 2,100.00



485



486



487



488

- 485 ★ _____, Italian Occupation, 1918, 10k Deep Purple, Hand-stamped Overprint, Trieste Issue (N17). Lightly hinged, Very Fine, Very Rare, signed Irwin Heiman, with Metro (1941) letter of authenticity and P.F. Certificate..... 10,000.00

- 486 ★ **BANGKOK, 1885, 32c on 2a Yellow & Black (22).** Fresh, o.g., some minor gum toning spots, tiny pinhole, otherwise Fine, Exceedingly Rare Stamp, Only 20 Printed, with Royal Certificate..... 12,500.00
- 487 ★ **BECHUANALAND, 1887, £5 Lilac (22).** Fresh, o.g., h.r., Fine, Rare, with Royal Certificate 5,500.00
- 488 **BRITISH COLUMBIA & VANCOUVER ISLAND, 1865, 5c Rose (3).** Gibbons No. 11, Margins Virtually All Around (trifle irregular and just touched at top), Blue "35" Grid cancel, trifle faded, otherwise Fine for this Rare Stamp, with Royal Certificate (Gibbons £8000)..... 7,500.00
- 489 ☒ **BRITISH GUIANA, 1852, 1c Black on Magenta (6). Horizontal Strip of Four** with Top Left Sheet Corner Margins, somewhat irregularly cut in on other two sides, on Cover to Georgetown tied by Berbice Aug. 1853 pmks., margin crease and some surface scrapes, Extremely Rare, with P.F. Certificate (Gibbons £17,000+ off-cover, three times factor for on cover) 26,000.00+
- 490 **BRITISH HONDURAS, 1866, 1p Blue (1).** Two average Horizontal Pairs, tied by "A06" Grids on U.S. **3c Pink Entire** (front only) to Texas, "Belize JY 28 69" pmk., Postmarked on Arrival in U.S. with "New Orleans La.", Boxed "Steamship" and "Due 7" in Circle (Due on Carribean Rate), some faults, Extremely Rare Mixed Franking..... **E.XIII**
- 491 ☒ ———, **1888, 2c (Red) on 50c on 1sh Gray, Diagonal Half Used as 1c (26c).** In Horizontal Pair With Normal No. 26, Used with Nos. 28(2), 29 and 30, All tied by Grids, "Belize Ju 6 89" pmk. on Registered Cover to Germany, Very Fine..... **E.XIII**

CANADA

- 492 ☒ **1851, 3p Red (1).** Large to Huge Margins except trifle in partly at right, light bend from cover file fold and minor tear, Target cancel, "Hamilton C.W. May 1, 1851," pmk. lifted and reaffixed on Folded Letter to Toronto, This is the **Earliest Known Date of Use of Canada No. 1 and May Well be a First Day Use.** Extremely Rare (only one other May 1, 1851 cover known), With Greene Certificate which states that the cover is genuine but rather harshly states that the stamp has a crease and that it is torn **E.XVI**

Due to the tremendous demand on our phones and staff, Prices Realized will not be available by telephone until 24 hours after the sale.



493



494

- 493 **1857, 6p Reddish Purple, Thick Soft Wove (10).** Large to Huge Margins, Neat Bluish Black Target cancel, Extremely Fine, ex-Caspary 2,750.00

- 494 ★田 **1897, \$5.00 Jubilee (65).** Left Sheet Margin Block, Wonderfully Fresh, lightly hinged, trivial natural gum bends, top left stamp minor tear, otherwise Very Fine, Handsome Block 6,000.00 +



496



495



497

- 495 ★ **1959, 5c St. Lawrence Seaway, Center Inverted (387a).** Right Sheet Margin Single, minor hinge remnant, Extremely Fine 1,500.00
- 496 ★ **1959, 5c St. Lawrence Seaway, Center Inverted (387a).** Minor hinge remnant, Extremely Fine 1,500.00
- 497 ★田 **1959, 5c St. Lawrence Seaway, Center Inverted (387a).** Mint Never Hinged Bottom Margin Block, Very Fine, An Extraordinary and Spectacular Rare Showpiece 70,000.00 +



498



499



502

- 498 ★ **CAYMAN ISLANDS, 1907, ½p on 5sh Vermilion & Green, Double Surcharge (18b).** Fresh, Very Fine, Extremely Rare, with P.F. Certificate which notes "nearly complete double surcharge", ex-Major Dumas 15,000.00
- 499 ★ ———, **1908, 2½p on 4p Brown & Blue (20).** Fresh, lightly hinged, tiny natural inclusion, Fine 3,850.00
- 500 ☒ **CEYLON, 1857, 1sh violet (11).** Two Fine Singles tied by Grids on Fresh 1860 Folded Cover to Scotland, Scarce and Attractive **E.XIII**
- 501 ★ ———, **1927, 100r Ultramarine & Dull Violet (247).** Top Right Corner Margin Single, Very Fine 2,000.00
- 502 ★ **CYPRUS, 1928, £5 Black on Yellow (109).** Barest trace of hinging, Very Fine 7,000.00
- 503 ★田 **ECUADOR, 1928, 50c-3s "Scadta" Surcharges (C1-C5, CF1).** Singles and Blocks, all Mint Never Hinged except number C1, Fine-Very Fine 4,750.00 +
- 504 ★田 ———, **1928, 50c-25s "Scadta" Pictorials (C16-C25, CF2).** Singles and Blocks, Mint Never Hinged, Very Fine 3,010.00 +
- 505 P **EGYPT, The Royal Imperforate Printing, 463 Stamps in Singles, Blocks, Corner Blocks or Control Number Blocks, includes Definitives, Commems, Semi-Postals, Air Post, Special Delivery and Postage Dues, Virtually All on Thick Wove with "Cancelled" or Arabic Inscription on back. This collection Represents Over One Half of the 288 Different Catalogue Numbers printed. It also includes a Few Errors of Color plus some Issued Postage Due Stamps with Royal Handstamps on backs. Many of these were only issued in quantities of 25 or 50. Very Fine and Interesting Lot, with the 1959 George Lee catalogue for historical reference and valuation **E.XVI****
- 506 ☒ **ESTONIA, ca. 1916, "Eesti (Rakwere) 35" Surcharge on Russia 1k Brown Orange Wrapper (Michel 4).** The Unique Unused Entire (one used entire known), Very Fine and Important Rarity, with Mikulski Certificate DM 18,000

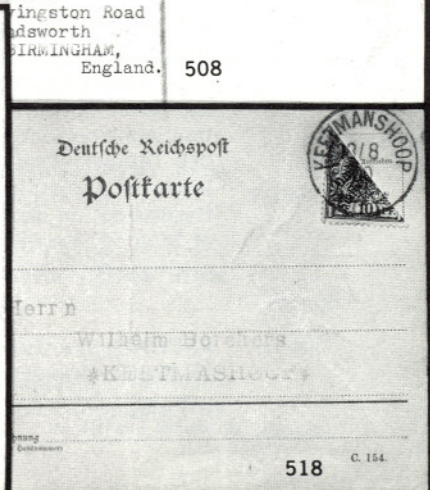
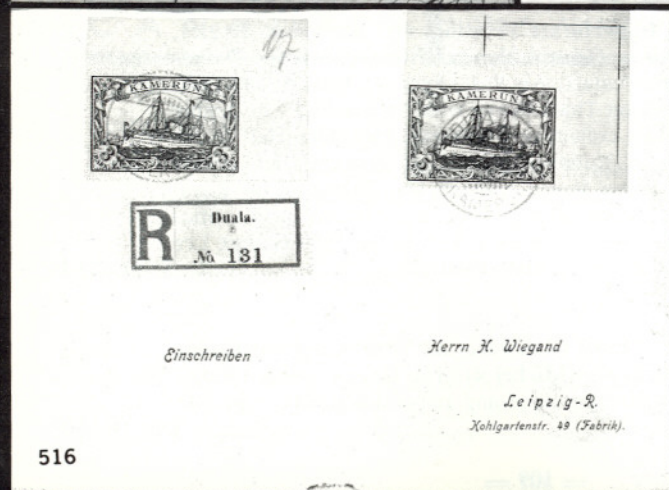
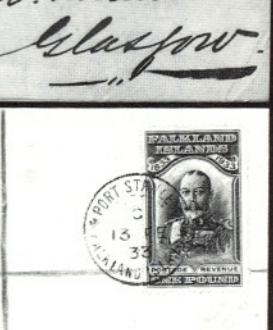
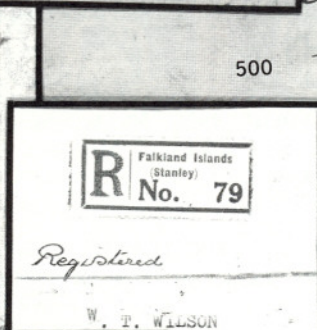
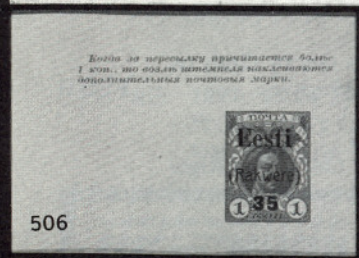
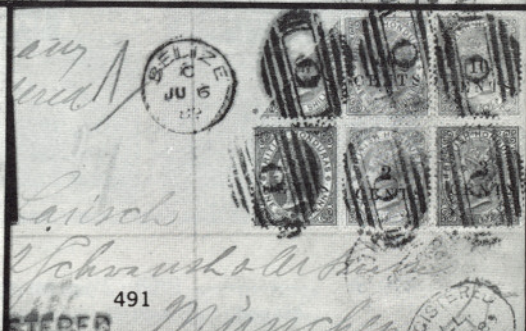
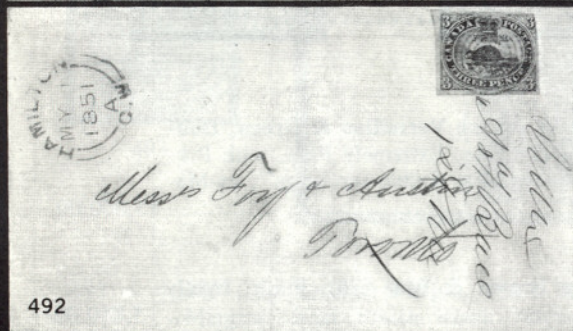



507



509



510

- 507 ★ **FALKLAND ISLANDS, 1928, 2½p on 2p Brown Violet (52). Block**, Fresh, Well-centered, Top Right Stamp Mint Never Hinged, another barest trace of hinging, Very Fine, 1179 Printed, signed Allen, with B.P.A. Certificate..... 7,000.00 +
- 508 ———, **1933, ½p-£1 Centenary (65-76)**. Complete Set tied on Eight Covers, All Cancelled in 1933, Top Five Values are on Individual Covers, 1sh is a **First Day Use**, 2sh6p-£1 are “Wilson” Registered Covers, Very Fine, Rare..... 6,949.50 +
- 509 ★ ———, **1933, £1 Centenary (76)**. Barest trace of hinging, Very Fine 2,750.00
- 510 ★ ———, **1933, £1 Centenary (76)**. Lightly hinged, Very Fine..... 2,750.00
- 511 ★ **FAR EASTERN REPUBLIC, 1923, 20k on 20k & 20k on 30k, Vladivostok Provisional Air Post (Michel 53, 56)**. Latter with **Inverted Overprint**, each lightly hinged, latter with few blunt perfs., otherwise Very Fine, Rare, in Use Only One Day and Only 100 Each Issued, Each with P.F. Certificate Michel DM 6,500
- 512 ★ ———, **1923, 20k on 20k & 20k on 50k, Vladivostok Provisional Air Post (Michel 53, 56)**. Lightly hinged, Very Fine, Rare, Only 100 Each Issued, each with P.F. Certificate Michel DM 5,000
- 513 **FINLAND, 1866, 10p Red Brown on Lilac, Roulette III, Error of Color (13c)**. Used, Rich Color, three or four slightly shorter perfs., Nearly Very Fine, Rare Classic Error, signed Calves 3,500.00
- 514 **FRANCE, “Ballon Monté” Cover to the United States, January 22, 1871** Folded Letter Carried Aboard the Balloon “General Daumesnil”, Written by a U.S. News Correspondent in Paris to New York and Franked with numbers 34 and 59, tied by Numeral in Star of Dots, Red London and New York pmks., Red “2 Cents” Credit, Excellent Contents Regarding Casualties and Fighting, 30c stamp has margin faults, still a Very Attractive and Rare Cover.....

E.XV



Carl F. C. Wacker.

an Adressat Cohn
an der Neustrelitz

528



Hamburg-Hohenfelde

517 EX

Herr Prof. Dr. K. Hoff

529

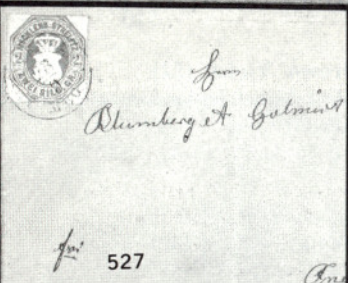

Herrn A. Galmier

527



Einschreiben.



Einschreiben.
R Jaluit & Co.
No 456

Herrn J. Arnold

Ober-Postassistent

Kiel,

Schornförder Straße 30.



521



Esington
nicht Post
geschrieben.
Nº 327

519

Herrn Frau Rich. Schlegel
Leipzig-B. Oststraße 56



Einschreiben!

520



531



an Engd

Herrn John

Nf 75

532

N.S. America



R Einschreiben.

Herrn August Kalz
Wilmsdorf bei Berlin
Bingerstr. 82.

522

- 515 ☒ ———, 1849, 1fr Dark Carmine on Yellowish (9). Full to Large Margins, Used with **Horizontal Pair 10c Bister (1)**, Three Margins, on Blue 1851 Cover to Bologna, Papal States, Italy, with Diamond Grill cancel tying adhesives, Chalons Transit and Red "PD", Paris, Bologna and indistinct Red Backstamps. Cover missing part of back, otherwise Fine Overall (**1fr Very Fine**), Rare on Cover, signed Twice by Calves. Scott \$1000 as Used, Cérès 40,000fr on Cover..... **E.XV**

GERMAN COLONIES

- 516 ☒ **Cameroun, 1900, 3m, 5m Yachts (18, 19)**. Top Right Right Corner Singles tied on Registered Cover to Germany, Very Fine.....Michel DM 2,980
- 517 ☒ **Caroline Islands, 1899, 50pf Eagle, 48° Overprint (6a)**. Used with 3pf-25pf 56° Overprints, Each tied by neat DEUTSCHE SEEPOST pmk. on Blue Cover to Carl Wacker in Hamburg, backstamped, light vertical file fold, otherwise Very Fine. Also includes a Very Fine Cover from the same correspondence from the **MARIANAS ISLANDS**, all with 56° Overprints (**11-16**) **E.XV**
- 518 ☒ **German South-West Africa, 1899, 10p Carmine, Overprint, Diagonal Half Used as 5pf (9 var)**. Michel 7 var, on Locally Used Post Card tied by "Keetmanshoop 18/8 00" pmk., card creases, otherwise Very Fine, Very ScarceMichel DM 2,000
- 519 ☒ **Kiauchau, 1900, 2m-5m Yachts (20-22)**. Tied by Tsingtau pmks. on 1904 Registered Cover to Germany, Very Fine.....Michel DM 4,340
- 520 ☒ **Mariana Islands, 1901, 3m, 5m Yachts (28, 29)**. Tied by "Saipan 12/7 05" pmks. on Registered Cover to Germany, cover filing crease, Very FineMichel DM 3,350
- 521 ☒ **Marshall Islands, 1901, 1m-5m Yachts (22-25)**. Tied by "Jaluit 26/12 08" pmks. on Registered Cover to Germany, Very Fine.....Michel DM 4,375
- 522 ☒ **Togo, 1900, 1m-5m Yachts (16-19)**. Tied by Sikode 1909 pmks. on Registered Cover to Germany, Very Fine, ScarceMichel DM 4,165

BIDDING INTERVALS

BIDS	ADVANCE	BIDS	ADVANCE
\$500 - \$750	\$25.00	\$15,000 - \$30,000	\$1,000
\$750 - \$1,900	\$50.00	\$30,000 - \$75,000	\$2,500
\$1,900 - \$3,000	\$100.00	\$75,000 - \$150,000	\$5,000
\$3,000 - \$7,500	\$250.00	\$150,000 - \$300,000	\$10,000
\$7,500 - \$15,000	\$500.00		

Bids which do not conform to the above will be automatically reduced to the appropriate level.

GERMAN STATES



524

523

- 523 ☐ **Mecklenburg-Schwerin 1864, 1/4s Red, Rouletted (4a).** Michel Number 4, **Vertical Pair** (2/4s). Wide Margins, scissors cut at bottom and partly at right, tied by Blue Double-Circle Rostock pmk. on **Petite Local Cover**, Fine, with Berger CertificateMichel DM 5,000

- 524 ☐ ———, **1864, 1/4s Red, Rouletted (4a).** Michel Number 4, Full Margins and Rouletting, tied by BOIZENBURG Double Circle pmk. on **1860 3s Yellow Entire (Michel U7)**, Addressed to Kiel (3 1/4s Rate), Blue Crayon cancelling Entire, Fresh and Choice, Very Fine, a Great Rarity, with Berger CertificateMichel DM 10,000

- 525 ☐ ———, 1856-64, Collection of 32 Covers (including Four Entires and 12 Entires Used with Adhesives) plus Four Unused and Four Used Stamps (Two on Piece), Stamps No. 1-5 and 7 plus 1s, 1 1/2s and 3s Entires Represented, Some Multiples, Many Varieties of Mixed Frankings. Better items include No. 4 on Newspaper (Berger Certificate), Pair of No. 1 (8x1/4s) on 3s Entire, and a Very Fine No. 3 (with Berger Certificate) on Folded Letter from Rostock to Mainz. There are also a couple North German Postal District Covers and Two Mecklenburg-Strelitz Covers (including No. 4 on Cover). Fine-Very Fine, A Handsome Collection

E.XVII

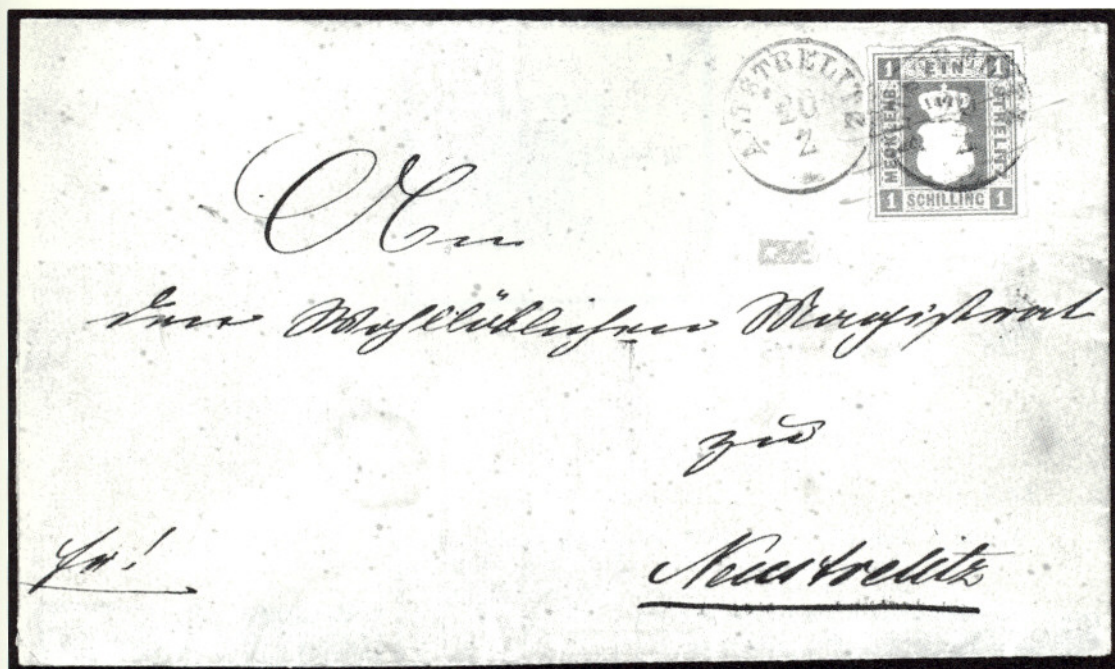

526 ☒ **Mecklenburg-Strelitz, 1864, 1s Violet (3).** Nicely Centered with Full Rouletting, Fine Impression, Neatly Tied By ALTSTRELITZ pmk. and blue pen cancels on Folded Cover to Neustrelitz, Fine, a Great Rarity on Cover, with Bühler Certificate.....Michel DM 22,000

527 ☒ ———, **1864, 2sg Ultramarine (5).** Tied By lightly struck Fürstenberg pmk. on Blue Folded Cover to Berlin, horizontal file fold at top barely affects adhesive, otherwise Handsome and Fine, with Bühler Certificate..... Michel DM 4,500

528 ☒ ———, **1864, 2sg Ultramarine (5).** Handsome Example tied By Red Pencil cancel on **1864 2sg Ultramarine Entire (Michel U2A)** addressed to Berlin with Neustrelitz pmk., Fine, A Rare Combination Usage, with Bühler Certificate **E.XVII**

529 ☒ ———, **1864, 1gr Carmine, Entire (Michel U1A).** Single Circle **FELDBERG** pmk., Fine, **A Very Rare Cancellation**, Only Two or Three Known, with Berger Certificate..... **E.XVI**



- 530 **Saxony, 1850, 3pf Brown Red (1a, Michel 1c).** Outstandingly Large Margins, Fresh, tied by Double Circle LEIPZ(IG) pmk., on small piece (lifted for examination and then re-affixed), an Extremely Fine Example of this Classic Rarity, signed Schlesinger, Thier, with Brettel Certificate. Michel DM 35,000 12,000.00

- 531 **Thurn & Taxis, 1859, 10sgr Orange (14).** Michel Number 19, Margins to bit irregularly in, minor crease, Used With 2sgr Blue, Roulette (25) tied by Numeral Targets and Red "N. York Am. Pkt. Paid" on Neat Cover from Jena to U.S., Red "Aachen Paid 23 cts.", etc., Scarce and Attractive..... Michel DM 6,000+

- 532 **Wurttemberg, 1863, 18kr Orange (40).** Two, couple trivial flaws, Used With 6kr Blue (37) tied by Town pmks.. and Magenta "Aachen Paid 23 cts. on 1865 Cover to U.S., Very Attractive, Scarce..... Michel DM 3,000



533



534



535



536

- 533 ★ **GERMANY, 1920, 3m Black Violet, Watermarked Circles (102).** Very Fine, A Rare Stamp Missing From Nearly All General Collections of Germany, with P.F. Certificate..... 2,000.00
- 534 ★ **GIBRALTAR, 1925, £5 Dull Violet & Black (93).** Mint Never Hinged, Extremely Fine..... 3,500.00
- 535 ★ **———, 1925, £5 Dull Violet & Black (93).** Barest trace of hinging, Extremely Fine..... 3,500.00

- 536 ★ **GOLD COAST, 1889, 20sh Green & Red (24).** Fresh, o.g., Very Fine, Rare, The Key Gold Coast Stamp, signed Diena, with Diena Certificate 7,500.00

GREAT BRITAIN

- 537 ☒ **"Jos. Davies, New England Coffee House, Threadneedle Sheet, London."**, Five Line Forwarder's Stencil Mark on back of 1820 Folded Letter to New York, ms. "6" rate, some aging and internal splits, Fine Appearance, Extremely Rare Trans-Atlantic Forwarder, Possibly Unique..... **E.XIII**

- 538 ☒ **1841, 1p Red Brown (3).** Margins All Around, Uncancelled, on March 1892 Folded Letter to the U.S., Bold Blue "Philadelphia, Pa. Apr. 27" pmk. and matching "Ship", ms. rate mark, beautiful overall "patina", Very Fine, Rare, ex-Oscar Selzar..... **E.XV**



539 541 542 543

- 539 ★ **1880, 2sh Pale Brown (56).** Fresh, Large Part o.g., Fine, Very Rare, signed Bloch, with Friedl Certificate..... 9,500.00
- 540 ☒ **1873, 6p Gray (62).** Plate 14, tied by "C35" Oval Grid (British P.O. in Panama) on 1875 Folded Letter to U.S. **Used in Combination With Peru 10c Vermilion (17)**, bottom right corner damaged before use, "New-York Due 5 cts." handstamp, Rare Cover..... **E.XIV**
- 541 **1873, 6p Buff, Watermarked Spray (63).** Very Well Centered, straight edge at right (trifle irregular), few perf. flaws, otherwise Very Fine, One of the Great Rarities of Great Britain, an "Abnormal" with Less Than One Sheet Known..... 10,000.00
- 542 ★ **1882, 5sh Rose on Bluish (90).** Very Fine, with P.F. Certificate 7,500.00
- 543 ★ **1884, £1 Brown Violet (110).** Fresh, o.g., hinge remnant, centered slightly to bottom, Nearly Very Fine..... 13,500.00
- 544 ★ **1913, £1 Green (176).** Left Margin Single, very light hinge mark, Extremely Fine 3,000.00

7/2/42



538

*Wm. John Seedham
State of Ohio, County of
Washington,
Marietta post Office
North Amer.*

P. Monongahela



*Thos Davies,
New England
Coffee House,
Threadneedle Street,
LONDON.*

537

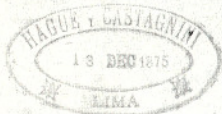

540

*Messrs. Lamm & Kemp,
Corner of Cedar William Streets*



*by Gallanders &
Liverpool*

548

Angleterre

552

*M. Bernard
Winchendon Street
Shame.*



545



546

- 545 ★ **1840, 1p Black, "V.R." Official (O1).** Large Even Margins, Full o.g., small h.r., a Very Fine Example of One of the Major Rarities of Great Britain, signed Maury..... 11,000.00
- 546 ★ **1902, 1sh Carmine Rose & Green, "Board of Education" Official (O71).** Fresh, well-centered, Very Fine Example of This Great British Rarity, signed Bloch, with Friedl, P.F. and Pröschold Certificates 50,000.00
- 547 **INDIA, Scinde District Post, 1852, ½a Blue, "Dawk" (A2).** Two Large Margins, touches at right and bottom, Fine Example of this Rarity..... 6,000.00
- 548 ☒ ———, **1866, 6a Violet, Type I (29).** Used With **Horizontal Pair of 8a Rose (18) and Single 8p Lilac (19)** tied by Fancy Blue "B/1" Octagons and Greenish Blue "Forwarded By (?)" pmks. on Oct. 1866 Cover to England, ms. "Per Express Via Bombay & Marseilles," Very Fine, signed Diena..... **E.XV**



- 549 ★ **IRELAND, 1922, 10sh Seahorse, Overprint, Major Retouch of Plate 5A, Row 2, Stamp 1 (38 var).** Fresh, Very Fine, Rare, **One of Only Three Known**, with MacDonnell Whyte Certificate..... **E.XVII**
- 550 ★ **ISRAEL, 1948, 3m-50m First Dues (J1-J5).** Mint Never Hinged **Tab Singles**, Very Fine Set..... 2,750.00
- 551 ★ ———, **1948, 3m-50m First Dues (J1-J5).** Mint Never Hinged **Tab Singles**, Fine-Very Fine Set, with Friedl Certificate..... 2,750.00
- 552 ☒ **ITALY, Sardinia, 1853, 20c Blue, 40c Pale Rose (5, 6).** **Horizontal Pair** of latter, tied by Nice ("Nizza") pmks. on Jan. 1854 Cover to England, 20c slightly in at right, one 40c small barely noticeable tear, otherwise Very Fine, Rare Cover, signed Diena, with his Certificate..... **E.XV**
- 553 ☒ ———, **Tuscany, 1851-57, 1cr-9cr Lions (8, 12, 14, 15).** Margins to barely in, 1cr light filing crease, on 1858 Folded Letter to U.S. tied by "P.D." cancels, Red French and Philadelphia Transits, Very Pretty Four Color Franking, Scarce, ex-Gibson. **E.XIII**

- 554  ———, Two Sicilies, 1860, ½t Deep Blue (8). Unused, Fresh, rebacked and right margin added, Extremely Fine Appearing Example of This Exceedingly Rare Unused Stamp, with Roumet Certificate (catalogues \$65,000.00)..... **E.XVI**
- 555 ★ **JAMAICA, 1916, 5p Orange & Black, Double Overprint (E1a).** Fresh, Extremely Fine, lightly hinged, signed Gibbons and Champion 2,500.00
- 556 ★  **JAPAN, 1937, 1y Crest, 5y, 10y Jingo (252-254). Mint Never Hinged Corner Margin Blocks, Extremely Fine, Beautiful Quality. 3,680.00 +**



557



559 EX



560

- 557 ★ **LABUAN, 1905, \$2.00 Gray Green, Overprint (121).** Fresh, hinge remnant, VF, Rare, with Royal Certificate. 4,500.00
- 558 ★ **LIECHTENSTEIN, 1934, 5fr Vaduz Souvenir Sheet (115).** Mint Never Hinged. Very Fine 2,000.00
- 559 ★  **MALAYA, Johore, 1904, 1c-\$100.00 (59-75). Mint Never Hinged Margin Blocks, Fine-Very Fine Set 5,457.80 +**
- 560 ★ **MALTA, 1919, 10sh Black (65).** Mint Never Hinged, Very Fine, Rare, signed Bloch, with Friedl Certificate..... 5,750.00

MAURITIUS



- 561 ★ **1848, 2p Dark Blue, "Penoe" Error, Earliest Impression (4d).** Gibbons Number 4a, Large Margins, Magnificent Color and Impression, Extremely Fine, a Phenomenally Beautiful and Extremely Rare Classic Stamp, ex-Ferrari, with R.P.S. Certificate 60,000.00

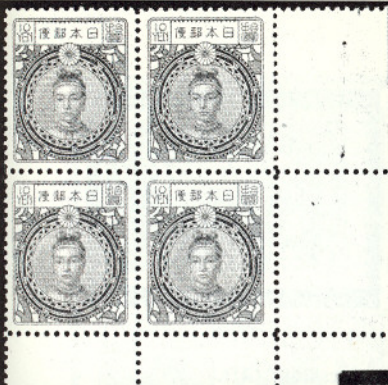

556 EX



569



587



571



575



578

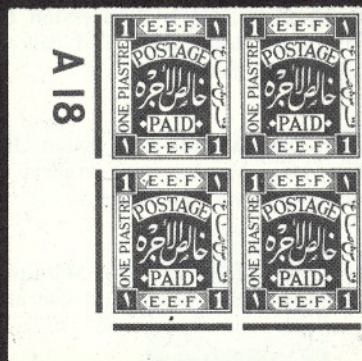

584

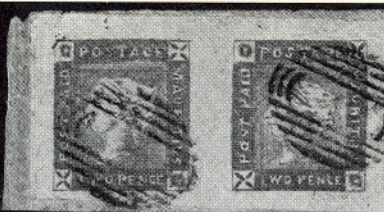

566



567



570 EX



585



610



586



588



611



562



563



565



568

- 562 ★ **1848, 2p Blue, "Penoe" Error, Intermediate Impression (4f).** Gibbons No. 14a, Large Margins, Fresh, o.g., tiny thin spot (not mentioned on accompanying P.F. Certificate), Extremely Fine Appearance, Handsome Classic Rarity 10,000.00
- 563 **1848, 1p Bright Orange on Bluish, Early Impression (5).** Large to Huge Margins, Rich Color, Clear "2" in Two Ring Target cancel, slight thin in bottom margin clear of design, otherwise Extremely Fine, A Beautiful and Rare Stamp, with BPA Certificate 7,500.00
- 564 ✉ **1848, 1p Orange Red on Bluish, Worn Impression (5b). Vertical Strip of Four,** Huge Margins to slightly in, tied by Oval Grids and French pmks. on Nov. 1859 Folded Letter to France, letter carelessly opened and **Sewn Closed With Thread!**, Rare Cover E.XV
- 565 **1848, 2p Blue on Bluish Gray, Early Impression (6).** Large to Huge Margins, Lovely Color, Neat Large Grid cancel, Extremely Fine and Rare, with Royal Certificate 8,000.00
- 566 **1859, 2p Blue on Bluish, Intermediate Impression (14B).** Gibbons No. 28, **Horizontal Pair**, Huge Margins, tied on piece by Oval Grid cancels, Extremely Fine, with Royal Certificate 3,500.00 +
- 567 **1859, 2p Blue on Bluish, "Fillet Head" (15).** Margins All Around, natural dry print in top left corner, Oval Grid cancel, Very Fine, Exceptional 5,000.00
- 568 ★ **MESOPOTAMIA, 1917, 2a on 1pi Blue (N9).** Fresh, Fine, Rare, 59 Printed, with P.F. Certificate 7,500.00
- 569 ★ **MEXICO, 1929, 50c Dark Blue & Claret, Vertical Strip of Three Imperforate Between (C2b).** In Vertical Strip of Five (normal stamps at top and bottom), top error stamp small gum disturbance from hinge removal, Fine, Extremely Rare 10,000.00
- 570 ★田 ———, **1934, 20c-10p University (C54-C61).** Mint Never Hinged Blocks, Very Fine Set 7,622.00 +
- 571 ★ **MONTSERRAT, 1884, 4p Blue (9).** Fresh, Large Part o.g., hinge remnant, Well-centered, Very Fine, Rare 6,500.00



572



573

- 572 NAURU, 1916, 10sh Indigo Blue Seahorse, "Specimen" Overprint (15aS). Mint Never Hinged Right Margin Block, Extremely Fine, Probably Unique..... Gibbons £5,600 +
- 573 ★ NEW HEBRIDES, 1908, 1p Carmine, Vertical Pair, Top Stamp Without Overprint (8a). Fresh, minor hinge remnant, Very Fine, Rare, Only Ten Pairs Recorded, with Royal Certificate..... 9,000.00
- 574 NEW SOUTH WALES, 1850, 1p Red, 2p Blue (2, 8). 1p "Kiss Print" (Appears as Double Impression), tied by Grids on 1851 Folded Cover to Scotland, Red "* Paid Ship Letter * Sydney", ms. "8" due mark, etc., Fine, with P.F. Certificate..... **E.XIII**
- 575 ★ NEW ZEALAND, 1937, 35sh Yellow (AR62). Very Fine, The Key Postal-Fiscal Issue, with P.F. Certificate 3,500.00



- 576 ★ NIGER COAST PROTECTORATE, 1893, 10sh on 5p Lilac & Blue (33). Fresh, lightly hinged, Very Fine Example of This Extremely Rare Stamp, Only 32 Printed, signed Bloch, with Royal Certificate 16,500.00
- 577 NORTH-WEST PACIFIC ISLANDS, 1915, £1 Ultramarine & Brown (10). Gibbons New Guinea Number 85, tied by "Rabaul 31 Ja 17" pmk. on Reg. Cover to New South Wales, German Registry Label, Purple Crown Censor Oval, etc., Very Fine, Very Rare 1,500.00 +
- 578 ★ ———, 1915, 2½p Dark Blue (14). Left perms. touch, light red discoloration at bottom, Very Rare, Only 34 Recorded, signed Bloch 9,500.00

581

Registered

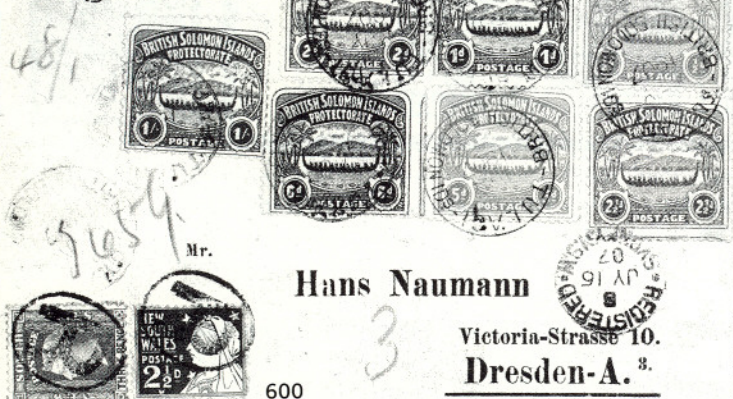

600

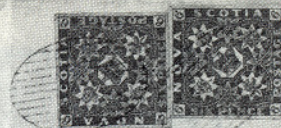

*Cornelius White Esq
M. P. P.
Halifax*

580

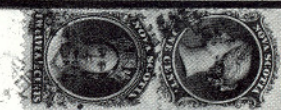

*Mr. A. Hutchings
Hamilton
Bermuda*

582



Registered

Mr. F. Salzmann

30 Justice

Berne

Switzerland 606



*Gustavus Schmitt
Comptroller at Large
77a Englands
Franco 54/*

603

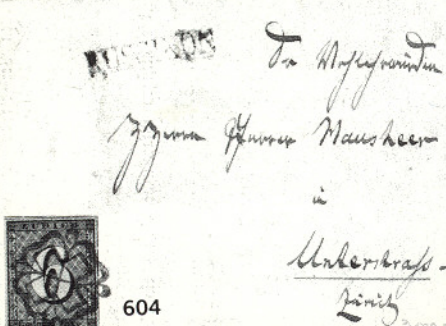

604



*Messieurs
place du Bourg-de-Four, N. 71
Genève*

605

- 579 ☒ **NOVA SCOTIA, 1853, 1p Red Brown (1).** Ample to Large Margins, Rich Color, Neatly tied by Oval Grid on Fresh Circular Rate Cover, Exceptionally Fine, Rare in Such Beautiful Condition, ex-Dale and Guggenheim, with B.P.A. Certificate Scott Canada Specialized 2,000.00
- 580 ☒ ———, **1851, 6p Yellow Green (4).** Two Singles, Nice Margins, tied by Oval Grids on 1858 Folded Reg. Letter to Halifax, Very Fine 1,200.00 +
- 581 ☒ ———, **1851, 6p Dark Green, Normal & Diagonal Half Used as 3p (5, 5a).** Tied by Oval Grids on 1858 Cover to England, cover reduced somewhat at bottom, mended cover tears, still a Respectable Appearing Rarity 6,000.00 +
- 582 ☒ ———, **1860, 12½c Black (13).** Used With 1c Black (8) tied by Grids on Oct. 1867 Cover to **Hamilton, Bermuda** (5c Inland Postage, 8½c to Bermuda), Fine, Very Rare, with original contents and P.F. Certificate **E.XVI**
- 583 ★田 **PALESTINE, 1918, 1pi Deep Blue (1). Block,** without gum as issued, Very Fine, signed Calves 2,000.00
- 584 ★田 ———, **1918, 1pi Deep Blue (1). Bottom Left Control Number Block,** without gum as issued, Very Fine 2,000.00 +
- 585 ★田 ———, **1920, 3m Light Brown, Inverted Overprint (17e). Block,** Fine, signed Cohen 4,000.00 +
- 586 ★田 ———, **1922, 1m Dark Brown, Double Overprint (48b). Bottom Right Corner Margin Block,** Three Mint Never Hinged, trivial sheet margin toning speck, Fine-Very Fine, ex-Sacher, with Robson Lowe Certificate 2,100.00 +
- 587 ★田 **PAPUA NEW GUINEA, 1901, 2sh6p Brown & Black (8). Bottom Left Corner Margin Block,** Fine-Very Fine 4,400.00 +
- 588 ———, **1907, 1p Carmine & Black, Vertical Overprint Reading Up (20a).** Used, Very Fine, Rare 1,000.00

VALUATIONS

Upon request estimate of value furnished on any lots in this auction.



589



590 EX

- 589 ★ ———, 1907, 2sh6p Brown & Black, Vertical Overprint Reading Down (26b). Left Margin Vertical Pair, bottom stamp tiny pin-hole, otherwise Very Fine, Very Rare 5,500.00

RHODESIA

- 590 ★田 1890, 1p-£10 Arms (Betw. 2-19). The Complete 1890 Issue (12 Values) in Margin Blocks, includes 5sh-£10 Values, Extra Shades of 1p, 6p, 1sh, 2sh, 2sh6p and 5sh, Fresh Colors, Fine-Very Fine, A Beautiful Rare Lot..... 53,230.00



591



592



593



594 EX

- 591 ★ 1901, £5 Dark Blue (74). Fresh, Very Fine, Rare 10,000.00
- 592 ★ 1901, £5 Dark Blue (74). Exceptionally Fresh, Fine, Rare, signed Holcombe, with Holcombe Certificate 10,000.00
- 593 ★ 1901, £10 Lilac (75). Fresh, lightly hinged, Very Fine, Rare, signed Holcombe, with Holcombe Certificate 10,000.00
- 594 ★ 1910, ½p-£1 Royal Couple (101-118). Complete Set, Fine-Very Fine, 7sh6p with P.F. Certificate 6,167.75



595



596 EX



597 EX

- 595 S 1910, 7sh6p Bright Blue & Carmine, Double "Specimen" Overprint (116S). Mint Never Hinged, Very Fine, Rare, **Reportedly Three Known** (Only Value in Set Known with Double Overprint), with Royal Certificate E.XVI
- 596 ★ ST. KITTS-NEVIS, 1923, ½p-£1 Caravel (52-64). Complete Set, Very Fine..... 3,606.75
- 597 SAMOA, 1914, 3sh, 5sh Surcharges (112, 113). Each Neatly Tied By Apia, Samoa Double Circle pmk. on Small Piece, Fine-Very Fine, Each signed Kosack 3,650.00



598



599



601 EX



602

- 598 ★ ———, 1932, £5 Dark Blue, Ovpt. (161). Fresh, VF, Rare, with P.F. Certificate..... 4,500.00
- 599 ★ SIERRA LEONE, 1893, ½p on 1½p Violet, "PFNNY" Surcharge Error (32a). Fresh, hinge remnant, Well-centered, Very Fine and Choice, Rare, with Royal Certificate 4,000.00
- 600 ☒ SOLOMON ISLANDS, 1907, ½p-1sh War Canoes (1-7). Complete Set, on Registered Cover to Germany tied by "Tulagi-British Solomon Ids. Jy. 1907" pmks., New South Wales 3p Green (63) and 2½p Dark Blue (104) tied by Large "R" 's, Very Fine, Rare..... E.XV
- 601 ★ SOUTH-WEST AFRICA, 1923, ½p-10sh Geo. V, Overprints, First Setting, Bilingual Pairs (1a-12a). Fine Set 9,942.50
- 602 STRAITS SETTLEMENTS, 1867, 2(c) on 1½c on ½a Blue (9A). Blue Grid cancel, Very Fine, Rare, with Royal Certificate..... 6,750.00

- 603 ☒ **SWEDEN, 1855, 6s Gray, 24s Dull Red (3, 5). Vertical Pair of** latter (top stamp small corner erosion), tied by April 1858 Stockholm pmks. and Red N. York 30 Am. Pkt. on Cover to New Orleans, La., Red Hamburg and Aachen Transits, some cover toning and reinforced splitting, Very Rare Cover 6,200.00 +
- 604 ☒ **SWITZERLAND, Zurich, 1846, 6r Black, Red Horizontal Lines (1L4). Type IV, Large Margins, tied by Red Rosette cancel on Small Neat Folded Letter, Very Fine.....** E.XV
- 605 ☒ **———, Geneva, 1850, 5c Black & Red (2L6). Ample to Large Margins, tied by Diamond Grid cancel on Fresh Folded Letter, Very Fine, Scarce and Handsome.....** E.XV
- 606 ☒ **THAILAND, 1887-96, 1a-8a Chulalongkorn (11, 12, 14, 15, 27, 30, 48, 62). Tied by Town pmks. on 1897 Registered Cover to Switzerland, Rare and Handsome.....** E.XIV



607



608



609

- 607 ★ **TOBAGO, 1879, £1 Violet (6). Fresh, o.g., hinge remnant, Fine, A Very Attractive Example of This Rare Stamp.....** 10,000.00
- 608 ★ **TOGO, Anglo-French Occupation, 1914, 1m Carmine, Overprint, First (Wide) Setting (44). Top Right Corner Margin Single, barest trace of hinging, Fine, Rare, ex-Caspary, with Royal and P.F. Certificates** 8,500.00
- 609 ★ **TRINIDAD, 1847, (5c) Blue, "Lady McLeod" (Gibbons 1). Clear to Huge Margins, Exceptionally Fresh, o.g., Rich Color, Very Fine, An Exceedingly Choice Example of This Classic British Colonial Classic Rarity, Only Three to Five Recorded Unused, signed Bloch, with Friedl and Royal Certificates (Scott cat. \$12,500.00 Used, Unpriced Unused, Gibbons cat. £11,000 Unused).....** E.XVIII
- 610 ★田 **WESTERN AUSTRALIA, 1895, ½p on 3p Brown, Double Surcharge (71a). Block, Fresh, Bottom Left Stamp Mint Never Hinged, small separation hinge reinforced, Very Fine, Rare, signed T. Allen ..** 4,800.00
- 611 ★ **ZANZIBAR, 1908, 200r Black & Brown (119). Fine, Scarce High Value** 2,500.00

END OF SALE — THANK YOU

708th SALE

List of Prices Realized

RARITIES OF THE WORLD



SATURDAY, APRIL 15, 1989

GROSS REALIZATION: \$2,840,035.00

Robert A. Siegel
AUCTION GALLERIES, INC.

160 EAST 56th STREET
NEW YORK CITY, N.Y. 10022
Tel.: (212) 753-6421

**INDIVIDUAL REALIZATIONS ARE HAMMER PRICES.
GROSS REALIZATION INCLUDES 10% BUYERS PREMIUM.**

Lot No.	Amount	Lot No.	Amount	Lot No.	Amount	Lot No.	Amount
1	42,500.00	69	3,250.00	136	2,500.00	204	6,500.00
2	4,250.00	70	1,400.00	137	2,600.00	205	700.00
3	1,900.00	70A	950.00	138	2,400.00	206	3,000.00
4	1,450.00	71	3,750.00	139	2,300.00	207	3,000.00
5	750.00	72	2,000.00	140	1,250.00	208	20,000.00
6	1,650.00	73	3,500.00	141	8,500.00	209	2,300.00
7	1,450.00	74	2,000.00	142	3,500.00	210	1,300.00
8	1,700.00	75	8,000.00	143	6,000.00	210A	5,000.00
9	850.00	76	3,250.00	144	2,600.00	211	1,700.00
10	1,400.00	77	3,000.00	145	10,500.00	212	20,000.00
11	2,100.00	78	1,150.00.00	146	2,700.00	213	11,000.00
12	600.00	79	1,000.00	147	5,000.00	214	5,250.00
13	850.00	80	3,500.00	148	800.00	215	10,000.00
14	2,200.00	81	1,350.00	149	2,500.00	216	4,000.00
15	800.00	82	1,550.00	150	450.00	217	2,200.00
16	3,250.00	83	4,250.00	151	950.00	218	1,550.00
17	6,000.00	84	2,000.00	152	1,250.00	219	2,300.00
18	1,800.00	85	24,000.00	153	3,250.00	220	8,000.00
19	6,500.00	86	750.00	154	2,600.00	221	4,250.00
20	700.00	87	2,400.00	155	4,250.00	222	9,000.00
21	1,000.00	88	3,250.00	156	4,000.00	223	1,700.00
22	800.00	89	1,300.00	157	4,250.00	224	2,800.00
23	850.00	90	1,150.00	158	4,500.00	225	4,000.00
24	1,050.00	91	1,200.00	159	1,900.00	226	20,000.00
25	2,900.00	92	1,550.00	160	7,500.00	227	19,000.00
26	11,000.00	93	1,750.00	161	1,400.00	228	9,500.00
27	2,000.00	94	2,700.00	162	1,500.00	229	8,000.00
28	2,000.00	95	2,000.00	163	1,200.00	230	3,750.00
29	2,500.00	96	2,900.00	164	800.00	231	7,000.00
30	1,800.00	97	1,600.00	165	1,650.00	232	2,600.00
31	850.00	98	1,150.00	166	4,250.00	233	2,700.00
32	4,250.00	99	1,300.00	167	19,000.00	234	5,750.00
33	1,250.00	100	1,050.00	168	6,500.00	235	12,500.00
34	13,500.00	101	950.00	169	750.00	236	6,750.00
35	1,850.00	102	1,400.00	170	3,750.00	237	1,500.00
36	1,250.00	103	2,600.00	171	1,000.00	238	1,350.00
37	3,000.00	104	1,600.00	172	6,500.00	239	1,450.00
38	3,500.00	105	950.00	173	3,250.00	240	1,150.00
39	9,000.00	106	1,300.00	174	5,000.00	241	2,000.00
40	2,300.00	107	2,900.00	175	1,350.00	242	1,350.00
41	2,700.00	108	725.00	176	3,500.00	243	7,000.00
42	4,500.00	109	1,700.00	177	8,500.00	244	4,500.00
43	3,000.00	110	4,000.00	178	3,250.00	245	3,250.00
44	11,000.00	111	3,250.00	179	1,800.00	246	2,200.00
45	5,250.00	112	3,750.00	180	25,000.00	247	19,000.00
46	W/D	113	W/D	181	2,500.00	248	1,350.00
47	1,500.00	114	1,650.00	182	1,400.00	249	525.00
48	1,250.00	115	2,100.00	183	1,800.00	250	2,200.00
49	2,100.00	116	475.00	184	3,250.00	251	1,500.00
50	7,500.00	117	1,250.00	185	1,300.00	252	7,000.00
51	6,750.00	118	1,600.00	186	2,600.00	253	3,500.00
52	1,650.00	119	1,800.00	187	1,450.00	254	850.00
53	1,350.00	120	1,450.00	188	2,000.00	255	500.00
54	1,200.00	121	1,600.00	189	1,850.00	256	475.00
55	2,600.00	122	7,500.00	190	950.00	257	2,200.00
56	10,000.00	123	52,500.00	191	1,350.00	258	800.00
57	2,500.00	124	2,000.00	192	1,400.00	259	5,750.00
58	14,000.00	125	1,100.00	193	2,300.00	260	2,500.00
59	11,500.00	126	1,050.00	194	4,250.00	261	1,200.00
60	1,550.00	127	2,600.00	195	2,800.00	262	1,550.00
61	15,000.00	128	1,350.00	196	4,250.00	263	475.00
62	12,500.00	129	5,750.00	197	2,400.00	264	425.00
63	5,000.00	130	2,200.00	198	6,750.00	265	400.00
64	9,500.00	131	1,050.00	199	1,650.00	266	3,500.00
65	5,750.00	132	3,250.00	200	1,600.00	267	1,500.00
66	3,250.00	133	4,500.00	201	1,850.00	268	1,800.00
67	4,750.00	134	2,100.00	202	6,500.00	269	5,750.00
68	3,500.00	135	3,750.00	203	10,500.00	270	5,500.00

Lot No.	Amount	Lot No.	Amount	Lot No.	Amount	Lot No.	Amount
271	3,250.00	343	1,200.00	415	3,500.00	487	2,000.00
272	1,550.00	344	24,000.00	416	3,250.00	488	800.00
273	8,000.00	345	12,500.00	417	2,200.00	489	4,000.00
274	725.00	346	2,000.00	418	3,500.00	490	900.00
275	2,000.00	347	2,600.00	419	2,100.00	491	900.00
276	3,750.00	348	2,200.00	420	1,800.00	492	1,600.00
277	5,250.00	349	5,750.00	421	2,700.00	493	2,700.00
278	1,100.00	350	1,400.00	422	4,500.00	494	2,700.00
279	22,000.00	351	8,000.00	423	1,700.00	495	5,500.00
280	675.00	352	1,750.00	424	1,350.00	496	5,500.00
281	3,500.00	353	4,250.00	425	3,500.00	497	28,000.00
282	2,700.00	354	1,700.00	426	4,000.00	498	3,250.00
283	1,100.00	355	7,500.00	427	7,000.00	499	1,150.00
284	2,600.00	356	2,800.00	428	6,250.00	500	800.00
285	2,200.00	357	7,000.00	429	6,250.00	501	1,000.00
286	10,000.00	358	1,550.00	430	2,900.00	502	2,200.00
287	15,500.00	359	1,700.00	431	1,350.00	503	1,100.00
288	9,500.00	360	4,000.00	432	725.00	504	700.00
289	7,000.00	361	2,700.00	433	1,600.00	505	8,500.00
290	1,600.00	362	1,550.00	434	2,400.00	506	4,750.00
291	12,000.00	363	15,000.00	435	10,000.00	507	2,700.00
292	3,000.00	364	1,750.00	436	850.00	508	3,000.00
293	6,250.00	365	7,000.00	437	2,200.00	509	1,050.00
294	3,750.00	366	4,000.00	438	1,500.00	510	1,150.00
295	2,000.00	367	1,000.00	439	1,600.00	511	900.00
296	1,900.00	368	3,000.00	440	2,500.00	512	725.00
297	3,750.00	369	5,750.00	441	1,050.00	513	900.00
298	2,100.00	370	7,500.00	442	2,100.00	514	1,100.00
299	3,250.00	371	3,250.00	443	1,700.00	515	700.00
300	9,000.00	372	1,300.00	444	1,250.00	516	575.00
301	8,500.00	373	3,500.00	445	2,600.00	517	1,150.00
302	1,500.00	374	1,750.00	446	1,800.00	518	400.00
303	20,000.00	375	5,750.00	447	1,900.00	519	750.00
304	12,500.00	376	2,700.00	448	1,050.00	520	625.00
305	2,800.00	377	1,650.00	449	1,000.00	521	850.00
306	14,000.00	378	32,500.00	450	3,250.00	522	900.00
307	7,500.00	379	1,450.00	451	2,700.00	523	2,200.00
308	W/D	380	11,500.00	452	750.00	524	3,750.00
309	2,500.00	381	21,000.00	453	2,400.00	525	6,750.00
310	1,700.00	382	1,550.00	454	1,100.00	526	7,000.00
311	2,000.00	383	4,500.00	455	1,750.00	527	1,400.00
312	2,500.00	384	2,900.00	456	3,000.00	528	2,500.00
313	1,800.00	385	1,550.00	457	2,500.00	529	1,400.00
314	4,750.00	386	1,550.00	458	2,700.00	530	10,000.00
315	2,100.00	387	18,000.00	459	1,750.00	531	525.00
316	8,000.00	388	1,700.00	460	2,000.00	532	575.00
317	7,000.00	389	5,000.00	461	1,400.00	533	1,600.00
318	1,550.00	390	2,200.00	462	2,400.00	534	1,750.00
319	7,500.00	391	2,700.00	463	1,100.00	535	1,550.00
320	1,900.00	392	13,500.00	464	700.00	536	2,500.00
321	1,850.00	393	1,300.00	465	2,900.00	537	425.00
322	2,600.00	394	6,250.00	466	2,600.00	538	500.00
323	1,550.00	395	2,700.00	467	600.00	539	4,000.00
324	1,550.00	396	6,000.00	468	800.00	540	425.00
325	4,000.00	397	1,400.00	469	26,000.00	541	2,600.00
326	4,750.00	398	3,250.00	470	1,600.00	542	2,100.00
327	5,000.00	399	4,750.00	471	950.00	543	4,750.00
328	2,300.00	400	1,100.00	472	725.00	544	1,050.00
329	2,300.00	401	2,700.00	473	800.00	545	4,750.00
330	1,900.00	402	3,500.00	474	1,500.00	546	17,500.00
331	16,500.00	403	15,500.00	475	1,400.00	547	1,100.00
332	11,000.00	404	1,250.00	476	1,250.00	548	675.00
333	8,000.00	405	2,100.00	477	3,750.00	549	4,250.00
334	800.00	406	2,500.00	478	1,150.00	550	900.00
335	2,800.00	407	3,750.00	479	1,400.00	551	950.00
336	2,400.00	408	1,050.00	480	1,800.00	552	1,200.00
337	2,800.00	409	7,000.00	481	1,500.00	553	2,100.00
338	10,000.00	410	10,000.00	482	1,050.00	554	2,900.00
339	18,000.00	411	195,000.00	483	1,100.00	555	850.00
340	1,700.00	412	4,000.00	484	1,050.00	556	4,000.00
341	2,700.00	413	4,000.00	485	6,250.00	557	1,300.00
342	4,250.00	414	3,250.00	486	3,500.00	558	1,050.00

Lot No.	Amount	Lot No.	Amount	Lot No.	Amount	Lot No.	Amount
559	2,100.00	573	2,600.00	587	} 5,500.00	601	1,750.00
560	3,500.00	574	400.00	588		602	1,450.00
561	37,500.00	575	1,800.00	589		603	2,800.00
562	4,500.00	576	4,750.00	590	5,500.00	604	1,800.00
563	1,900.00	577	650.00	591	1,600.00	605	1,650.00
564	700.00	578	4,500.00	592	1,900.00	606	1,600.00
565	3,500.00	579	8,500.00	593	2,500.00	607	2,900.00
566	1,600.00	580	700.00	594	1,450.00	608	3,250.00
567	1,100.00	581	1,150.00	595	1,700.00	609	15,000.00
568	1,550.00	582	1,450.00	596	1,050.00	610	850.00
569	3,750.00	583	550.00	597	1,550.00	611	625.00
570	3,500.00	584	550.00	598	1,600.00		
571	1,200.00	585	1,050.00	599	900.00		
572	2,500.00	586	625.00	600	900.00		

END OF SALE
THANK YOU

GROSS
REALIZATION
INCLUDING 10%
BUYER'S
PREMIUM
\$2,840,035.00