

726th SALE

*The Clarence Brazer Collection of*  
UNITED STATES  
ESSAYS & PROOFS



JUNE 27, 28, 29, 1990

*Robert A. Siegel*

AUCTION GALLERIES, INC.

160 EAST 56th STREET  
NEW YORK CITY, NY 10022

## CONDITIONS OF SALE

1. On all lots sold a commission of 10% on the hammer price is payable by the buyer.
2. The terms of sale are strictly cash on delivery to the highest bidder unless special arrangements have been made prior to the sale. The fact that an item is placed on extension (submitted to an expertizing committee for certification) does not relieve the successful bidder from this condition of sale.
3. All bids are per lot as numbered in the catalogue unless otherwise announced by the auctioneer at the time of sale. The right is reserved to group two or more lots; to withdraw any lot or lots from the sale, or to act on behalf of the seller. The Galleries will bid on behalf of clients, but will not be responsible for any errors in the execution of bidding instructions. The auctioneer shall regulate the bidding and in the event of any dispute his decision shall be final.
4. The auctioneer may bid on behalf of the seller. It may also be inferred that all sellers have been given advances against the sale of their material and therefore we have a financial interest in such lots over and above the sellers commission they are charged.
5. Any lot, the description of which is incorrect, is returnable, but only within 14 days of receipt. All disputed lots must be returned intact as received. **The following lots may not be returned for any reason whatsoever: Lots containing ten or more stamps; Lots from buyers who have had the opportunity to examine them before the sale; Lots described as having defects or faults may not be returned because of any faults. No illustrated lots may be returned because of centering, margins or other factors shown in the illustrations.**
6. Successful bidders, unless they are known to us or supply acceptable references are expected to make payment in full before the lots are delivered. Mail bidders will be notified of the amounts of their purchases. All mail bidders who have established credit with us must make payment within three days after receipt. We reserve the right in our sole and absolute discretion to demand cash payment at the time a lot is knocked down to any bidder who has not previously established credit with us or whose account is in arrears. In the event any buyer refuses to pay cash for any lot at the time it is knocked down to him, the auctioneer reserves the right to re-offer the lot immediately for sale to the highest bidder. Sales tax will be added to purchases where applicable.
7. If the purchase price has not been paid within the time limit, nor lots taken up within seven days from date of sale they must be resold and any loss arising from such sale will be charged to the defaulter. Any account more than thirty days in arrears is subject to a late payment charge of 1½% per month so long as the account remains in arrears. If the auctioneer, in his discretion, should institute any action to secure payment of a delinquent account the defaulting purchaser shall pay all expenses incurred by the auctioneer and such charges will be added to the amount owed.
8. All lots are sold as genuine but should any lot be proved otherwise by written opinion of any competent, responsible authority acceptable to us, immediate refund of the full purchase price will be made, provided that such claim is made in writing within 14 days from date of sale. If claim is not made within this period, no lots are returnable for any reason at any time. So long as we are notified within the 14 day period that an opinion is being sought and **the material is submitted to an acceptable authority within that period** the matter will remain open until such opinion is rendered. **All "Extension" lots will be considered cleared and satisfactory to the buyer if we are not notified to the contrary within six months from date of sale. We will not be responsible for any charges incurred by the buyer for expertization fees and costs unless the opinion states the item is not genuine, in which case we will pay actual costs up to a maximum of \$50.00.** In the event an item is proved "not as described" it is returnable for full refund, and the buyer will be paid interest (at the prevailing Treasury Bill Rate) for the time his funds have been on deposit with us during the extension period.
9. Until paid for in full, all lots remain the property of Robert A. Siegel Auction Galleries, Inc. on behalf of the seller.
10. Some consignors have been advanced monies against the sale of their properties.
11. All forwarding charges will be added to the purchase price. The mode of shipment shall be at our option unless we are given specific instructions.
12. Lots may be sent for inspection to buyers known to us upon written application. All such lots must be returned to us by registered mail, adequately insured and within 24 hours after receipt. The applicant assumes all responsibility and will provide insurance against all risks from time of receipt until they are actually received back by us, and is to pay all expenses of postage and insurance. **No lots can be sent for inspection within ten days from date of local viewing. Large lots and collections cannot be sent for inspection.**
13. Agents are responsible for all purchases made on behalf of their clients unless other arrangements are made prior to the sale.
14. The placing of a bid shall constitute acceptance of the foregoing conditions of sale.

ROBERT A. SIEGEL

STEPHEN G. EDELSTEIN

Licensed Auctioneers

N.Y.C. Auction License No. 371761



**Upon request estimate of value furnished on any lots in this auction.**





726th SALE

# UNITED STATES ESSAYS & PROOFS

Featuring

THE CLARENCE BRAZER COLLECTION

Sold by Order of the Morton Dean Joyce Estate  
At Unreserved Public Auction

Lots	1 - 305	WEDNESDAY, JUNE 27, 1990 at 10:00 A.M.
	307 - 883	WEDNESDAY, JUNE 27, 1990 at 1:00 P.M.
	884 - 1566	THURSDAY, JUNE 28, 1990 at 1:00 P.M.
	1567 - 2190	FRIDAY, JUNE 29, 1990 at 1:00 P.M.

FOR TABLE OF DESCRIPTIONS SEE PAGE 195

*Robert A. Siegel*  
**AUCTION GALLERIES, INC.**

160 EAST 56th STREET  
NEW YORK CITY, NY 10022

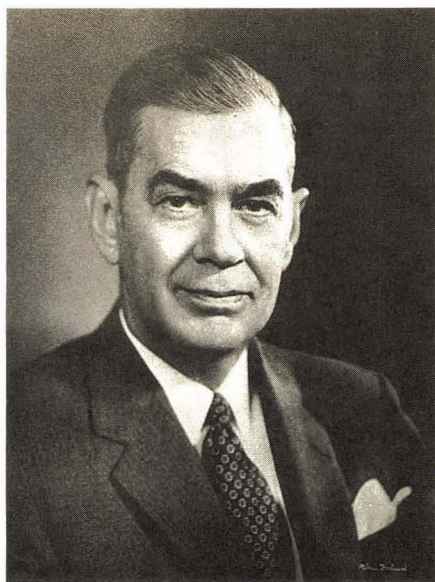

### **MORTON DEAN JOYCE**

It isn't easy to write about a friend and client when one has memories of over six decades to call to mind. What brought us together in our youth was precancels! Strangely enough, as devoted as Mort was to U.S. Revenues, a field he began to pursue seriously in late 1926, his fascination with precancels remained active. To revenues, of course, he devoted considerable time and an enormous amount of research and effort over the many years in building what can be considered the most outstanding collection of these issues.

He was a rather modest and retiring man and, despite frequent exhibition awards for his outstanding displays, he preferred to remain behind the scenes. A generous contributor to several philatelic organizations, he also helped finance publication of Sloane's Columns, the Pat Paragraph reprints, several revenue booklets and George T. Turner's Catalog of U.S. Revenue Essays and Proofs.

His philatelic outlook was quite broad and this offering of the Proof and Essay collection of the late Dr. Clarence W. Brazer is proof (no pun intended) of that. He purchased the collection from Dr. Brazer's widow some years after his death and it has remained intact until the present time. What prompted him to buy this property was his interest in the works of the Bank Note engraving companies, with particular reference to their participation in the production of revenue stamps.

There are approximately 2200 lots in this sale. Because of the number and rarity of so many of the items, it can be said that no sale of equal importance is likely to occur for many years to come.

Much as one must regret the breaking up of a collection of this size and caliber, collectors can only welcome the opportunity which it presents.

Louis K. Robbins



## LOTS ON VIEW

Lots on view Thursday, June 21st, Friday, June 22nd, Monday, June 25th and Tuesday, June 26th from 9:30 A.M. until 5:00 P.M.

The viewing room will be closed from 12:00 Noon until 12:45 P.M.

## FIRST SESSION

WEDNESDAY, JUNE 27, 1990 AT 10:30 A.M.

### UNITED STATES

### ESSAYS & PROOFS

#### POSTMASTER'S PROVISIONALS

- |      |  |                    |
|------|--|--------------------|
| 1 R  | 5c New Haven, Conn, Reprints (8XU1R). Collection of Seven Official reprints, two 1932 reprint covers (no booklet) addressed to Brazer, also four Counterfeits, Excellent Reference Study, VF ..... | E. 200-300         |
| 2 E  | New York, N.Y. 5c Vignette Essay on India (Brazer 9X1Ea) Four different, in Black, Scarlet, Dull Brown & Dull Brown, F-VF .....  | E. 150-200         |
| 3 E  | New York, N.Y., 5c Scarlet, Vignette Essay on India (Brazer 9X1Ea) 42x43mm., mounted on card, VF .....   | E. 75-100          |
| 4 E  | New York, N.Y. 5c Black & Green, Vignette Essay on India, Cut to Shape, Mounted on Card (Brazer 9X1Ea), VF .....   | E. 75-200          |
| 5 E  | New York, N.Y., Vignette Essay on White Bond (9X1Eb). Gray Black, Dull Brown, Dull Green & Dull Blue, 4 diff., sizes vary from 30x35mm to 49x42mm, some minor faults, o/w VF .....                 | E. 150-200         |
| 6 E  | New York, N.Y. 5c Gray Black, Vignette Essay Die Sunk on Glazed Paper (9X1Ec) 64x78mm, mounted on card, VF & Scarce (Brazer called this White Ivory paper) .....                                   | (Photo) E. 200-250 |
| 7 P  | New York, N.Y., 5c Black on India, Large Die Proof (9X1P1), off card, VF .....   | (Photo) 500.00     |
| 8 P  | New York, N.Y., 5c Black, Small Die Proofs With Scar on Neck (9X1P2a). Two different, stamp size, shows early and final states of Scar, VF .....   | 550.00             |
| 9 P  | New York, N.Y., 5c Black, Plate Proofs on India and Bond (9X1P3, 9X1P var). India Proof with faults, Fine Centering, Bond Proof VF .   | E. 150-250         |
| 10 P | New York, N.Y. 5c Black on Bond, Scar and Dot in "P" of Post (9X1Pc). Small Die Proof, 35x45mm, VF .....   | (Photo) 275.00     |
| 11 P | New York, N.Y., 5c Black, Plate Proof Die Sunk on Thin Glazed Card, Scar and Dot in "P" of Post (9X1Pd). 63x73mm, VF .(Photo)  | 375.00             |

- 12 P **New York, N.Y., 5c Black on Bluish Bond, Plate Proof From Sheet of Nine (9X1P).** Full Reconstruction, few small faults and light toned spots o/w F-VF centering .....(Photo) 1,125.00 +
- 13 P **New York, N.Y., 5c Black on Bluish Bond, Plate Proofs From Sheet of Nine (9X1P).** Nine diff. positions or paper, not a reconstruction, some minor faults, o/w F-VF ..... 1,125.00
- 14 P **New York, N.Y., 5c Black on White Bond, Plate Proofs From Sheet of Nine (9X1P).** Full Reconstruction of Nine, some minor faults or toning o/w F-VF .....(Photo) 1,125.00 +
- 15 P **New York, N.Y., Small Die Proofs Attributed to Goodall (9X1P, 9X1TC),** Five different, in Black, Deep Blue, Dark Green, Brown & Scarlet. Black proof on bond, stamp size, Trial Colors on India and 35x45mm, VF, Scarce Grouping .....(Photo Ex) 1,000.00 +
- 16 P **New York, N.Y. 5c Blackish Violet Gray, Scar and Dot in "P" of Post, Large Die Trial Color Proof on India (9X1TC1).** Die Sunk, full size card (150x225mm) light age toning, Scarce, Unlisted Color in Scott E. 250-350
- 17 P **New York, N.Y. 5c Deep Green, Scar and Dot in "P" of Post, Large Die Trial Color Proof on India (9X1TC1).** Die Sunk on full size card (150x225mm), light age toning, Scarce ..... E. 250-350
- 18 P **New York, N.Y., 5c Sepia, Scar and Dot in "P" of Post, Large Die Trial Color Proof on India Paper (9X1TC1),** Full Size, Die Sunk, light water staining, o/w VF .....(Photo) 450.00
- 19 P **New York, N.Y., 5c Deep Ultramarine, Large Die Trial Color Proof on Thin Glazed Card, Scar and Dot in "P" of Post (9X1TC1).** Die Sunk, 65x75mm, VF .....(Photo) 450.00
- 20 P **New York, N.Y., 5c Orange Vermilion, Large Die Trial Color Proof, Die Sunk on Thin Glazed Card, Scar and Dot in "P" of Post (9X1TC1).** 65x75mm, VF ..... 450.00
- 21 P **New York, N.Y., 5c Brown Black, Large Die Trial Color Proof, Die Sunk on Thin Glazed Card, Scar and Dot in "P" of Post (9X1TC1).** 65x75mm, minor spot at BL o/w VF ..... 450.00
- 22 P **New York, N.Y., 5c Deep Blue, Scar and Dot in "P" of Post, Large Die Trial Color Proof on India (9X1TC1).** Full size, die sunk on card, VF ..... E. 250-300
- 23 P **New York, N.Y., 5c Red Orange, Scar and Dot in "P" of Post, Large Die Trial Color Proof on India (9X1TC1).** Full size, Die Sunk, light waterstaining ..... 450.00
- 24 P **New York, N.Y. 5c Orange Vermilion, Scar & Dot in "P" of Post, Large Die Trial Color Proof on India (9X1TC1).** Die Sunk, Full Size, VF ..... 450.00
- 25 P **New York, N.Y., 5c Dull Blue and 5c Vermilion, Small Die Trial Color Proof on India (9X1TC2).** Stamp size, 5c Vermilion with small stain in hair, o/w VF ..... 350.00
- 26 P **New York, N.Y., 5c Trial Color Small Die Proofs (9X1TC2).** Six different, in Dull Dark Violet, Deep Rose Violet, Deep Blue, Dark Green, Orange Yellow & Brown, stamp size, most with small faults, Fine Centering .....(Photo Ex) 1,500.00
- 27 P **New York, N.Y. 5c Trial Color on Bond, Scar and Dot in "P" of Post (9X1TC2).** Small Die Proofs in Deep Blue, Dark Green, Brown & Scarlet, VF .....(Photo Ex) 1,000.00 +
- 28 P **New York, N.Y. 5c Deep Blue on Bond, Plate Proof From Sheet of Nine (9X1TC5).** Seven singles mounted as partial reconstruction of positions 3-9, two stamps lightly toned o/w F-VF ..... 1,225.00
- 29 P **New York, N.Y. 5c Dark Green on Bond, Trial Color Plate Proof From Sheet of Nine (9X1TC5).** Full Reconstruction of all nine positions, includes Block of Four (pos. 1-2, 4-5) reportedly the only block known and corner margin single (pos. 7). Block creased vert. between stamps o/w F-VF and Scarce .....(Photo) 1,575.00 +



- 30 P **New York, N.Y., 5c Brown on Bond, Trial Color Plate Proofs From Sheet of Nine (9X1TC5).** Full reconstruction with overlapping Blocks of Four and Six (only reported multiples) and Corner Margin Single, twelve stamps in all, Blocks cut into and some creases o/w Ave.-Fine and Very Scarce .....(Photo) 2,100.00 +
- 31 P **New York, N.Y. 5c Scarlet on Bond, Trial Color Plate Proofs From Sheet of Nine (9X1TC5).** Full Reconstruction including Sheet Margin Single (pos. 4), few small faults o/w Ave.-VF margins ..... 1,575.00
- 32 P **Providence, R.I., 5c, 10c Trial Color Plate Proofs on Card (10X1TC, 10X2TC). Cpl. set of Four Different Colors as Listed in Scott, Cpl. sheets of Twelve, with Setenant Pairs of 5c and 10c, Die Sunk on 232x180mm Cards, Green sheet with corner crease at B.L. & Brown Carmine with toned spot in margin, otherwise VF & Scarce Set** .....(Photo Ex) 15,000.00
- 33 P **Providence, R.I., 5c, 10c Black, Plate Proofs on Card (10X1P4, 10X2P4). Cpl. Sheet of Twelve with Se-tenant Pair of 5c and 10c, Die Sunk on 232x180mm, VF & Scarce** .....(Photo) 4,000.00
- 34 R **5c, 10c Providence, R.I., Reprints (10X2aR). Three Cpl. Sheets of Twelve, labeled reprint proofs on two different kinds of paper, all with initials on reverse, VF** ..... 2,175.00

## 1847 REPRODUCTIONS

- 35 P **5c, 10c 1897 Reproductions, Plate Proofs on Card (3P4, 4P4). Three Cpl. sets, 1879, 1885 & 1890 printings, each with original envelope, F-VF** ..... 1,200.00

## 1851 ISSUE

### ESSAYS

- 36 E **3c Black, Essay By Rawdon, Wright, Hatch & Edson (Brazer 33E-B). Die on India on card cut close, Large margins except touches at T., small scrape in T. margin, One of Two Known** .....(Photo) E. 500-750
- 37 E **3c Gavit & Co. Essays, Die on India, cut close (Brazer 33E-Caa.). Nine different colors or shades, About half with faults, couple still mounted on card, Ave.-Fine, Scarce Grouping** .....(Photo Ex) E. 750-1,000
- 38 E **3c Blue Green, Gavit & Co. Essay on India (Brazer 33E-Ca). Die Sunk on card, 75x110mm, VF** .....(Photo) E. 150-250
- 39 E **3c Scarlet, Gavit & Co. Essay on India (Brazer 33E-Ca). Die Sunk on card, 75x110mm, VF** ..... E. 150-250
- 40 E **3c Warm Black, Gavit & Co. Essay on India (Brazer 33E-Ca). Die Sunk on Card, full size, 150x225mm, VF and Rare** ..... E. 250-350
- 41 E **3c Gavit & Co. Die Essays on Bond Paper (Brazer 33E-Cb). Four different, in Black, Scarlet, Blue & Brown, VF and Attractive Grouping** .....(Photo Ex) E. 500-750
- 42 E **3c Scarlet, Gavit & Co. Essay on Ivory (Brazer 33E-Cc). 42x65mm, VF and Rare** .....(Photo) E. 200-250
- 43 E **3c Black, Gavit & Co. Essay on Blue Francis Patent Experimental Paper (Brazer 33E-C var, Finkelburg 11E-Cg). Two different, one 35x30mm with light thinning and one 32x62mm with "C" in diamond below design. Rare** ..... E. 400-500
- 44 E **3c Black, Gavit & Co., Die Essay on India, Die Sunk on Card (Brazer 33E-Da). Full size die sinkage and card, Second Printing, VF and Rare** ..... E. 250-300

- 45 E **3c Black, Gavit & Co., Die Essay on India Paper (Brazier 33E-Da).** Two from First Printing, both removed from card, 40x50 and 37x47mm, former thinned, VF Appearance, Rare ..... E. 150-250
- 46 E **3c Scarlet and Blue-Green, Gavit & Co. Die Essays on India, Die Sunk on Card (Brazier 33E-Da).** Two different with full size die sinkage, 47x75mm, Second Printing, VF and Rare .....(Photo Ex) E. 250-350
- 47 E **3c Gavit & Co., Die Essays on India Paper (Brazier 33E-Db).** Seven different colors or shades, cut close to design, all first printings, most all with faults, Ave.-Fine, Rare Grouping .....(Photo Ex) E. 250-350
- 48 E **3c Gavit & Co. Die Essay on Bond Paper, Second Printing (Brazier 33E-Dc).** Five, four different colors and duplicate Black with plate scratches, few minor faults, o/w VF .....(Photo Ex) E. 400-500
- 49 E **3c Gavit & Co., Die Essay on White Glazed Paper (Finkelburg 11E-Dd).** Three different, in Black, Dark Brown and Blue, first two show full die sinkage, VF and Scarce Grouping .....(Photo Ex) E. 400-500
- 50 E **3c Blue, Gavit & Co., Die Essay on Bond on Glazed Card (Brazier 33E-D var).** Die is 26x36mm, card 60x62mm, VF, Unlisted by Brazier of Finkelburg ..... E. 100-150
- 51 E **3c Bradbury Wilkinson & Co. Essays on Stiff Stamp Paper (Brazier 33E-Ea).** Three different, in Blue, Deep Carmine and Brown, small faults, cut close to design except Brown, Rare .....(Photo Ex) E. 500-750
- 52 E **3c Bradbury Wilkinson & Co. Essays on Cardboard (Brazier 33E-Eb).** Four different, in Violet-Black, Dull Scarlet and two shades of Green, cut close to design, Rare .....(Photo Ex) E. 750-1,000
- 53 E **3c Blue, Bradbury Wilkinson & Co. Essay on Stiff Bond (Brazier 33E-E var, Finkelburg 11E-Ec).** Cut close to design, Scarce ..... E. 150-200
- 54 E **3c Carmine, Bradbury Wilkinson & Co. Essay.** Similar in style to U.S. essays with female figure in vignette, accompanying note states "exhibited by company in 1861 but not submitted to British P.O.," possibly made for Canadian Usage, Rare .....(Photo) E. 250-350
- 55 E **3c Black, Draper, Welsh & Co. Essay Surface Printed on Card (Brazier 33E-Fa).** This is the item illustrated in Brazier but appears on India paper mounted on card, paper is damaged, Still VF ....(Photo) E. 500-750
- 56 E **3c Brown Red, Draper, Welsh & Co. Die Essay on India Paper (Brazier 33E-Ga).** Printed se-tenant with Brazier 33E-Ha, 45x108mm, off card, small margin faults, VF Appearance, Rare .....(Photo) E. 200-250
- 57 E **3c Green, Draper, Welsh & Co. Die Essay on India Paper, Die Sunk on Card (Brazier 33E-Ga).** Printed se-tenant with Brazier 33E-H, on 50x110mm card, VF and Rare ..... E. 250-350
- 58 E **3c Draper, Welsh & Co. Die Essays on India Paper (Brazier 33E-Gb).** Three, in Scarlet, Brown-Red and Black, 40x45mm or smaller, small faults, Fine Appearance ..... E. 100-150
- 59 E **3c Draper, Welsh & Co. Die Essays on Bond Paper (Brazier 33E-Gb).** Three, in Brown, Green & Blue, all full size, 32x40mm, VF ..... E. 100-150
- 60 E **3c Draper, Welsh & Co. Die Essays on India Paper on Card Cut Small (Brazier 33E-Gc).** Seven different colors or shades, one off card, some small faults, F-VF ..... E. 200-250
- 61 E **3c Scarlet, Draper, Welsh & Co. Die Essay on White Ivory (Brazier 33E-Ge), Die Sunk on Card, 65x78mm, small thinning in corners, VF Appearance and Scarce ..... E. 150-250**
- 62 E **3c Black, Draper, Welsh & Co. Die Essay on White Ivory (Brazier 33E-Gc).** Die Sunk on Card, 65x60mm, VF and Scarce ..... E. 150-250
- 63 E **3c Draper, Welsh & Co. Essays on India (Brazier 33E-Ha).** Six including five different colors, one mounted on card, several faulty, Ave.-VF .....(Photo Ex) E. 150-200
- 64 E **3c Draper, Welsh & Co. Essays, Die on Bond Paper (Brazier 33E-Hb).** Complete set of five colors as listed by Brazier, VF .....(Photo Ex) E. 200-300



- 65 E    **3c Blue, Draper, Welsh & Co. Essay, Die Sunk on White Ivory Paper (Brazer 33E-11c).** Full die sinkage, 64x75mm, VF and Scarce .....(Photo) E. 150-200
- 66 E    **3c Scarlet and Black, Draper, Welsh & Co. Essays, Die on White Ivory Paper (Brazer 33E-Hc).** Each with reduced sinkage, Scarlet 45x50mm, Black 55x71mm, VF and Scarce ..... E. 200-250
- 67 E    **3c Draper, Welsh & Co. Essays, Vignette Only, Die on India Paper (Brazer 33E-He).** Five different, in Black, Orange-Red, Brown, Scarlet and Yellow Green, several with faults, Aver.-Fine ..... E. 150-250
- 68 E    **3c Bald, Cousland & Co. Essays, Complete Design Die on India Paper (Brazer 33E-Ia).** Five, all off card, in Black, Scarlet, Brown, Blue and Green, 37x49mm or larger, small faults, VF Appearance and Scarce .....(Photo Ex) E. 500-750
- 69 E    **3c Bald, Cousland & Co. Essays, Full Design on India Paper, Cut Close to Design (33E-Ia).** Four different in Brown, Dull Rose, Orange and Dull Violet, last three unlisted in these colors, small faults, Fine and Rare ..... E. 150-200
- 70 E    **3c Bald, Cousland & Co. Essays, Vignette Only on India Paper (Brazer 33E-Ib).** Ten different colors or shades, most all with small faults, Aver-Fine ..... E. 250-350
- 71 E    **3c Black and Blue, Bald, Cousland & Co. Essays on White Ivory Paper (Brazer 33E-Id).** Black 40x45mm, small thinning in margin, Blue 38x44mm, thin spot touches design, VF Appearance and Scarce .....(Photo Ex) E. 200-300
- 72 E    **3c Scarlet, Bald, Cousland & Co. Essay, Die on White Ivory Paper (Brazer 33E-Id).** Almost complete die sinkage, 64x78mm, VF and Scarce ..... E. 150-250
- 73 E    **3c Blue, Bald, Cousland & Co. Essay, Die on White Ivory Paper (Brazer 33E-Id).** Almost complete die sinkage, 55x78mm, horiz. crease through design, Fine Appearance and Scarce ..... E. 75-100
- 74 E    **3c Black, Bald, Cousland & Co. Essay, Die on India Paper, Die Sunk on Card (Brazer 33E-Ja).** Full size card, 150x225mm, VF and Rare . E. 250-350
- 75 E    **3c Green, Bald, Cousland & Co. Essay, Die on India (Brazer 33E-Ja).** Full die sinkage, off card, VF and Rare ..... E. 200-250
- 76 E    **3c Scarlet, Bald, Cousland & Co. Essay, Die on India Paper (Brazer 33E-Ja).** Mounted on card, full die sinkage, 62x84mm, VF and Rare . E. 200-250
- 77 E    **3c Bald, Cousland & Co. Essays, Die on India (Brazer 33E-Ja).** Three different, Black on card 85x97mm, Blue and Brown off card, 54x70mm, All with age spotting, Fine and Rare ..... E. 400-500
- 78 E    **3c Bald, Cousland & Co. Essays, Die on India Paper (Brazer 33E-Jb).** Five, four different colors and one shade, some faults, VF Appearance and Scarce .....(Photo Ex) E. 250-350
- 79 E    **3c Bald, Cousland & Co. Essays, Die on India Paper (Brazer 33E-Jb).** Four including three different colors, small faults, two cut close, Aver-Fine Appearance and Scarce ..... E. 100-150
- 80 E田 **3c Black, Bald, Cousland & Co. Essay, Plate Proof on White Wove Paper (Brazer 33E-Jg).** Block, VF, One of Two Known Blocks .....(Photo) E. 200-250
- 81 E    **3c Brown-Red, Bald, Cousland & Co. Essay, Die on India Paper (Brazer 33E-Ka).** Paper 42x50mm, sinkage 60x62mm, pencil writing below sinkage, light aging o/w Fine and Rare ..... E. 200-300
- 82 E    **3c Washington, Bald, Cousland & Co. Essay, Die on India Paper (Brazer 33E-Ka).** Three, one on card, green, 70x75mm and two off card in Brown-Red, and Scarlet, Brown-Red with small thin spot, o/w VF Group, Rare .....(Photo Ex) E. 300-400
- 83 E    **3c Bald, Cousland & Co. Essays, Die on India Paper (Brazer 33E-Ka).** Six different colors, off card, most 27x35mm or larger, few small faults, VF Appearance and Rare .....(Photo Ex) E. 500-750

- 84 E    **3c Washington, Bald, Cousland & Co. Essay, Die on White Glazed Paper (Brazer 33-Kb). Three**, in Black, Dark Brown and Blue, VF and Scarce .....(Photo Ex) E. 250-350
- 85 E    **3c Washington, Bald, Cousland & Co. Essays, Die on India Paper (Brazer 33E-La). Seven**, different colors or shades, cut small or close to design, two mounted on card, small faults, Average and Scarce ... E. 200-300
- 86 E    **3c Scarlet, Bald, Cousland & Co. Essay on Thin Bond Paper (Brazer 33E-L var).** Thinner bond paper than normal, 25x31mm, VF and Scarce Unlisted Variety .....(Photo) E. 100-150
- 87 E    **3c Washington, Bald, Cousland Essays, Die on Bond Paper (Brazer 33E-Lb). Four**, in Black, Scarlet, Blue-Green and Blue, VF .....(Photo Ex) E. 300-400
- 88 E    **3c Bald, Cousland & Co. Combination Essays on Bond Paper (Brazer 33E-Lb setenant with Brazer 33E-Mb). Five**, in Black, Scarlet, Brown, Blue and Blue-Green, VF and Scarce ....(Photo Ex) E. 500-750
- 89 E    **3c Bald, Cousland & Co. Essays, Die on India Paper, Die Sunk on Card (Brazer 33E-Ma). Three**, in Scarlet, Red-Brown and Green, all with full size India paper, card reduced, VF and Rare ....(Photo Ex) E. 300-400
- 90 E    **3c Bald, Cousland & Co. Essay, Die on India Paper (Brazer 33E-Ma). Two**, Scarlet and Dark Brown, latter color unlisted by Brazer, 33x25 mm, VF and Rare ..... E. 100-150
- 91 E    **3c Bald, Cousland & Co. Essays on India Paper (Brazer 33E-Ma). Four**, in Black, Brown, Blue and Green, last two mounted on card, faults, Fine Appearance and Rare ..... E. 200-250
- 92 E    **3c Bald, Cousland & Co. Essay, Die on Bond Paper (Brazer 33E-Mb). Five**, in Black, Scarlet, Brown, Green and Blue, all full size, VF .....(Photo Ex) E. 250-350
- 93 E    **3c Bald, Cousland & Co. Essay, Die on Bond Paper (Brazer 33E-Mb). Three**, in Slate (scarce); Blue and Scarlet, all 28x40mm or larger, VF ..... E. 250-300
- 94 E    **3c Bald, Cousland & Co. Essays on White Glazed Paper (Brazer 33E-Mc). Two**, in Black, 40x50mm and Dark Brown, 55x45mm, VF and Scarce .....(Photo Ex) E. 200-250
- 95 E    **3c Red Violet, Bald, Cousland & Co. Essay, Die on India Paper Cut Small (Brazer 33E-Na). Mounted on card**, VF and Scarce ..... E. 100-150
- 96 E    **3c Black, Bald, Cousland & Co. Triple Essay on India Paper (Brazer 33E-Nd). Full size**, small margin thin and diagonal crease, VF Appearance and Scarce .....(Photo) E. 150-200
- 97 E    **3c Washington, Toppan, Carpenter Essays, Die on Proof Paper Printed Through Mat (Brazer 33E-Ob). Fifteen**, different colors or shades, some small faults, generally VF Appearance .(Photo Ex) E. 1,000-1,500
- 98 E    **3c Washington, Toppan, Carpenter Essays, Die on Colored Card-board (Brazer 33E-Oc). Three color combinations as listed by Brazer**, VF and Uncommon .....(Photo Ex) E. 300-400
- 99 E    **(3c) Black, Die Essay of Two Vignettes & "No. 14" On Old White Glazed Paper (Brazer 33E-Od). 54x85mm**, small thin above T. vignette, Rare .....(Photo) E. 300-400
- 100 E    **3c Black, 1851, Side By Side Essays, One With Blank Labels (Brazer 33E-Q, 33E-R). Die Sunk on Card**, 75x52mm, VF and Very Rare .....(Photo) E. 1,000-2,000
- 101 E    **3c Black, Side By Side Essays, One With Vignette Cut Out (Brazer 33E-R, 33E-S). Minor corner crease in margin at B.R.**, o/w VF and Very Rare .....(Photo) E. 1,000-2,000
- 102 E    **3c Dusky Blue, Essay on India Paper (Brazer 33E-T). Lathe work impinges on colorless oval**, full size 40x50mm, heavy thinning which breaks through design area, Very Scarce .....(Photo) E. 150-250



- 103 E **3c Black, Essay on India Paper (Brazer 33E-T).** Mounted on Card, shows lathe work in colorless oval, VF. Listed as Unique by Brazer, Listed as Very, Very Rare by Finkelburg .....(Photo) E. 500-750
- 104 E **3c Black, Essay with Vignette Only (Brazer 33E-U).** Master die Impression on old proof paper, VF. Listed as Rare by both Brazer and Finkelburg .....(Photo) E. 250-350
- 105 E **1c Black, Essay With Vignette Only (Brazer 34aEa).** Shows Master Die Shortened for design Adopted, Extremely Fine .....(Photo) E. 200-250
- 106 E **1c and 3c Black, Essay of Vignettes Only in Pair on Old Ivory Paper (Brazer 34aEc).** VF and Scarce .....(Photo) E. 500-750
- 107 E **6c Black, Essay on India Paper (Brazer 34aEd).** Cut Close to Shape and mounted on white paper as always, Extremely Fine and Rare .....(Photo) E. 750-1,000
- 108 E **10c Black, Essay on India Paper With Top Label With Lettering In Pencil (35E-A).** VF. This is the Item Described in Brazer, Listed as probably unique .....(Photo) E. 500-750
- 109 E **10c Black, Essay on India Paper With Blank Label at T. (Brazer 35E-B).** Slight staining at T. o/w VF Appearance. This is the Item described in Brazer .....(Photo) E. 500-750
- 110 E **12c Dim Dusky-Orange Red, Essay on India Paper (Brazer 36E-B).** Without crosses in top network, VF and Rare .....(Photo) E. 500-750
- 111 E **12c Dim Dusky-Orange Red, Essay on India Paper (Brazer 36E-B).** Without Crosses in Top Network, Cut Close, mounted on card, small tears, Fine Appearance and Rare .....(Photo) E. 250-350
- 112 E **24c Black, 1860, Essay on India Paper (Finkelburg 37E-A).** VF and Rare .....(Photo) E. 500-750
- 113 E **24c Black, 1860, Essay on India Paper (Finkelburg 37E-A).** 30x38mm, small margin faults, "Pitcher" in pencil at B., VF Appearance and Rare .....(Photo) E. 500-750

## 1851-57 ISSUES

### PROOFS

- 114 **Card Proof Envelopes, four** different, used for sale of complete sets of 1861 Issue Card Proofs in 1879, 1885 and 1890, Small faults ..... E. 75-100
- 115 **Card Proof Envelopes, Three** different for 1851 Issue including 1879 envelope, Scarce ..... E. 75-100
- 116 **Card Proof Envelopes, Seven,** Three  $3\frac{5}{8} \times 2\frac{5}{16}$ ", 1851 Issue, 1870 & Subsequent Issues, 1879 Postage Dues, Four  $5\frac{1}{4} \times 2\frac{7}{8}$ ", 1851 Issue, 1865 & 1874 Newspapers, 1878 Postage Dues, couple folded, one open at three sides, o/w Fine lot ..... E. 100-125
- 117 P **1c Black, Ty. II, Plate Proof on Stamp Paper From Plate II (7 var).** Large margins except just touches at B., light toned mark in head o/w VF and Rare. Illustrated as Fig. 10-H in Ashbrook One Cent Book .....(Photo) E. 750-1,000
- 118 P **3c Red, Ty. I, Hybrid Large Die Proof (11P).** Proof on India Paper mounted on Die Sunk card, 73x75mm, Stamp appears to have been moved, o/w Fine, Brazer felt this to be a proof of Scott #11, however current 3c 1851-1857 Specialists feel this is a trial color of Scott #41 .....(Photo) (600.00+)
- 119 P **3c Red, Ty. I, Plate Proof on India Paper (11P3).** Mounted on original card, Ample to Large Margins, VF, Brazer felt this to be a proof of Scott #11 however current 3c 1851-1857 Specialists feel this is a trial color of Scott #41 .....(Photo) (600.00)



120 P	<b>10c Green, Ty. I, Die Proof on India Cut Close (13P1).</b> 19x24mm, Rare .....(Photo)	(5,000.00)
121 P	<b>3c Red, Ty. I, Plate Proof on India Paper (11P3).</b> Pos. 93R4, B. sheet margin example with Brush struck obliteration, Large margins, Fresh and VF .....(Photo)	600.00
122 P	<b>1c Blue, Ty. V, Plate Proof on India Paper (24P3).</b> Mounted on wove paper, some light scraping, Very Scarce. This is illustrated as Fig. 10-I in the Ashbrook One Cent Book .....(Photo)	750.00
123 P	<b>1c Blue, Ty. V, Plate Proof on India Paper From Plate 9, Horiz. Pair (24P3).</b> Three Large Margins, small scrape into design at B. of L. stamp; light creasing and purple ms. on reverse bleeds through to front. Very Rare Pair .....(Photo)	2,100.00
124 P	<b>3c Red, Ty. II, Plate Proof on India Paper (26P3).</b> Mounted on card, Large Margins, Fresh and VF .....(Photo)	600.00
125 P	<b>3c Red, Ty. II, Plate Proof on India Paper (26P3). Horiz. Pair,</b> from pl. 20, Three Large Margins, small faults in L. stamp. Very Scarce Multiple .....(Photo)	1,200.00 +
126 P	<b>10c Green, Ty. V, Plate Proof on India Paper (35P3).</b> Two different, one on card & one off card and thinned, VF centering ..... E. 150-200	
127 P	<b>12c Black, Plate III, Plate Proof on India Paper (36P3).</b> Two, one with small faults, one thinned, VF Appearance and Scarce .....(Photo)	950.00
128 P	<b>24c Lilac, Large Die Proof on Card (37P1).</b> 30x38mm, light soiling, Scarce .....(Photo) E. 200-250	
129 P	<b>24c Lilac, Plate Proof on India (37P3).</b> VF .....(Photo)	475.00
130 P	<b>24c Lilac, Plate Proof on India (37P3).</b> Three, small or minor faults including color changling, Fine centering ..... E. 200-250	
131 P	<b>30c Orange, Die Proof On India Cut Close (38P1).</b> 20x25mm, Rare .....(Photo)	(2,250.00)
132 P	<b>30c Orange, Plate Proof on India (38P3).</b> VF and Scarce ....(Photo)	475.00
133 P	<b>30c Orange, Plate Proof on India (38P3).</b> Handstamp "Plate Proof" shows faintly on face o/w Fine .....(Photo)	475.00
134 P	<b>30c Orange, Plate Proof on India Paper (38P3).</b> Horiz. Pair, purple ms. on reverse shows lightly on face, sealed tear in both stamps, Fine centering, Very Scarce Multiple .....(Photo)	1,200.00
135 P	<b>90c Blue, Plate Proof on India Paper (39P3).</b> VF And Very Scarce .....(Photo)	700.00

## 1857 REPRINTS

### PROOFS

136 P	<b>1c-90c 1857 Reprints, Large Die Proofs, Complete (40P1-47P1).</b> Full size, from salesman sample book, Fresh and VF .....(Photo Ex)	3,200.00
137 P	<b>1c, 5c-90c 1857 Reprints, Hybrid Large Die Proofs (40P1, 42P1-47P1).</b> On cards 73x92mm or smaller, but all with full die sinkage, light toning on corner of cards from photo mounts, Fine & Scarce .....(Photo Ex)	2,800.00
138 P田	<b>1c-90c 1857 Reprints, Plate Proofs on Card, Complete (40P4-47P4).</b> Blocks, Fresh And VF .....(Photo Ex)	3,750.00
139 P	<b>1c-90c 1857 Reprints, 1c 1851 Carriers, Plate Proofs on Card (40P4-47P4, LO1P4, LO2P4).</b> Cpl. 1885 Set as Issued, Frsh, F-VF, with Original Envelope .....(Photo Ex)	815.00
140 P	<b>1c-90c 1857 Reprints, 1c 1851 Carriers, Plate Proofs on Card (40P4-47P4, LO1P4, LO2P4).</b> Cpl. 1890 Set as Issued, Fresh, F-VF, with Original Envelope .....(Photo Ex)	815.00

141 P	<b>1c-90c 1857 Reprints, 1c 1851 Carriers, Plate Proofs on Card (40P4-47P4, LO1P4, LO2P4).</b> Cpl. 1893 Set as Issued, 44P4 just in at B., others F-VF, with Original Envelope ..... (Photo) E.	150-200	815.00
142 P	<b>1c-90c 1857 Reprints, 1c 1851 Carriers, Plate Proofs on Card (40P4-47P4, LO1P4, LO2P4).</b> Cpl. 1894 Set as Issued, 44P4 toned spots, o/w F-VF. with Original Envelope ..... (Photo) E.	200-250	815.00
143 P	<b>1c Bright Blue, Ty. I, Plate Proof on Stamp Paper (40P).</b> Large Margins All Around, small tear at B.R. o/w VF Centered and Scarce ..... (Photo) E.	400-500	
144 P	<b>1c Bright Blue, Ty. I, Plate Proof on Stamp Paper (40P).</b> Ample to Large Margins including Sheet Margin at R., Similar in color and paper to recognized imperforates on this issue. VF and Scarce ..... (Photo) E.	100-125	
145 P	<b>1c Bright Blue, Ty. I, Plate Proof on Stamp Paper (40P).</b> Horiz. Pair, Large Margins, o.g., small h.r., small black ms. ink mark between stamps, o/w VF Appearing and Scarce ..... (Photo) E.	100-125	
146 P	<b>1c Bright Blue, Ty. I, Roosevelt Small Die Proof (40P2).</b> Mounted on original gray card. Extremely Fine ..... (Photo)	150-200	425.00
147 P	<b>1c Bright Blue, Reprint, Plate Proof on India (40P3).</b> Horiz. Pair and two singles, one on card and one with plate crack at B. and small faults, o/w VF Appearance ..... (Photo)	150-200	500.00
148 P	<b>1c Bright Blue, Ty. I. Plate Proofs on Card (40P4).</b> Six different identified according to year of printing. 1879 printing shows scratch on cheek variety. Few minor flaws, generally VF ..... (Photo)	150-200	540.00
149 P	<b>3c Scarlet, Ty. I, Roosevelt Small Die Proof (41P2).</b> Fresh And Extremely Fine ..... (Photo)	150-200	425.00
150 P	<b>3c Scarlet, Ty. I, Pan-Pacific Small Die Proof (41P2a).</b> Tiny thinning, VF Appearance ..... (Photo)	150-200	1,400.00
151 P	<b>3c Scarlet, Ty. I, Plate Proof on India Paper (41P3).</b> Horiz. Pair, Large Margins to touching at T., Fresh and Uncommon Multiple ..... (Photo)	150-200	250.00
152 P	<b>3c Scarlet, Ty. I, Plate Proofs on Card (41P4) Seven.</b> Different shades and printings, small faults, Aver-Fine ..... (Photo) E.	100-125	
153 P	<b>3c Scarlet, Ty. I, Plate Proof on India Paper (41P3).</b> Four singles and Horiz Pair, small faults, generally Fine centering ..... (Photo) E.	100-125	
154 P	<b>3c Scarlet, Ty. I, Plate Proofs on Card (41P4).</b> Five different, arranged according to thickness and printing, F-VF ..... (Photo)	150-200	450.00
155 S	<b>3c Scarlet, Ty. I, Plate Proof on Card, Specimen Overprint (41P4 var.).</b> Two different, one with Ty. G in black, one similar to Ty. F in Blue but with block style letters and thinned, Each Thought to Be Unique ..... (Photo) E.	150-250	
156 P	<b>5c Orange Brown, Ty. II, Plate Proofs on Card (42P4).</b> Eight mounted on part of Album page according to year of printing, some thicknesses identified, generally VF ..... (Photo)	150-200	720.00 +
157 P	<b>10c Blue Green, Ty. I, Roosevelt Small Die Proof (43P2).</b> Mounted on original gray card. Fresh And VF ..... (Photo)	150-200	425.00
158 P	<b>10c Blue Green, Ty. I, Plate Proof on India Paper (43P3).</b> Three singles and block, different shades, small faults, F-VF Appearance .. (Photo) E.	150-200	
159 P	<b>10c Green, Ty. I, Plate Proof on Card (43P4).</b> Six, mounted on part of album page and identified according to year of printing, F-VF ..... (Photo)	150-200	540.00
160 P	<b>12c Greenish Black, Reprint, Small Die Proof (44P2).</b> Full size gray card, 27x32mm, VF ..... (Photo)	150-200	425.00
161 P	<b>12c Greenish-Black, Reprint, Plate Proof on India (44P3).</b> Horiz. Pair with sheet margin at L., VF ..... (Photo)	150-200	350.00
162 P	<b>12c Greenish-Black, Reprint, Plate Proof on India (44P3).</b> Horiz Pair and Single, VF ..... (Photo)	150-200	525.00
163 P	<b>12c Greenish-Black, Reprint, Plate Proof on India (44P3).</b> Six including two on card, four with faults, Fine Appearance ..... (Photo) E.	100-150	



164	P田	<b>12c Greenish-Black, Reprint, Plate Proof on India (44P3). B.R. Corner Margin Block</b> , small thin at L. affecting T.L. stamp, VF Appearance .....(Photo)	700.00
165	P	<b>12c Greenish-Black, Reprint, Plate Proofs of India and Card (44P3, 44P4)</b> . Six of latter arranged on part of album page according to year of printing, few minor faults possible, Fine and Scarce grouping .....	715.00
166	S	<b>12c Greenish-Black, Reprint, Plate Proof on Card With Specimen Ovpt (44P4 var)</b> . Small thin spots, lightly toned, Fine Centering and Scarce .....	(90.00)
167	P	<b>24c Blackish Violet, Reprint, Small Die Proof (45P2)</b> . Some gray card still on reverse, Fine .....(Photo)	425.00
168	P	<b>24c Blackish Violet, Reprint, Plate Proofs on India and Card (45P3, 45P4)</b> . Two of former, one on card, five of latter, on part of album page arranged by year of printing, some minor faults, o/w F-VF .....	700.00
169	P	<b>30c Yellow Orange, Reprint, Small Die Proof (46P2)</b> . Full gray card, 28x31mm, VF .....(Photo)	425.00
170	P	<b>30c Yellow Orange, Reprint, Plate Proof on India (46P3). Horiz. Pair and Single</b> , single with small faults o/w F-VF .....	340.00
171	P	<b>30c Yellow Orange, Reprint, Plate Proof on Card (46P4)</b> . Six, mounted on part album page, identified by year of printing .....	540.00
172	P	<b>90c Deep Blue, Reprint, Plate Proof on India (47P3)</b> . Two, one off card and one on card, VF .....	350.00
173	P	<b>90c Deep Blue, Reprint, Plate Proof on Card (47P4) Eight</b> , mounted on part album page by Year of Issue, some small faults, F-VF and Scarce .....	E. 200-250

## 1851-57 ISSUES

### TRIAL COLOR PROOFS

174	P	<b>3c Black, Trial Color Proof on Wove Paper (11TC5)</b> . Ample to Large Margins, three vert. ms. lines probably used as defacement, Chase plated this as pos. 18R4, VF And Scarce .....(Photo)	(1,500.00)
175	P	<b>3c Black, Trial Color Proof on Wove Paper (11TC5)</b> . Margins touch on all sides, Fresh & Scarce. Chase notation states stamp is probably from plate four .....(Photo)	1,500.00
176	P	<b>5c 1856 Trial Color Plate Proofs on Wove Paper (12TC5)</b> . Six different, Pale Brown, Rose Brown, Dark Olive Bistre, Olive Brown, Olive Green and Deep Orange. Deep Orange just touches at T. o/w F-VF .....(Photo Ex.)	E. 200-300
177	P	<b>5c Trial Color Plate Proofs on Wove Paper (12TC5)</b> . Nine, includes three each of Dark Olive Bistre and Olive Brown, two of Pale Brown and one Olive Green, some small faults, F-VF Appearing .....(Photo Ex)	2,700.00
178	P	<b>10c Black, Trial Color Proof on India Cut to Shape (13TC)</b> . Unlisted, small faults, Rare .....(Photo)	E. 150-200
179	P	<b>24c Washington, Trial Colors on Bond Paper (37TC5)</b> . Six different colors or shades, couple cut close, few small or minor faults, F-VF Appearance, Scarce Grouping .....(Photo Ex)	3,600.00
180	P	<b>30c Black, Trial Color Proof on Wove Paper (38TC5)</b> . Two, one with small thin and one with horiz. crease and Blue staining, Aver-Fine .....(Photo Ex)	E. 150-200
181	P	<b>30c Black, Trial Color Proof on Wove Paper (38TC5)</b> . Just touches at T., Fine and Scarce .....(Photo)	600.00
182	P	<b>90c Washington, Trial Color Proofs on Wove Paper (39TC5)</b> . Nine different colors or shades, one with small thins, couple cut close, F-VF and Very Scarce Grouping .....(Photo Ex)	E. 750-1,000



183 P	<b>1c-90c 1857 Reprints, "Atlanta" Trial Color Proofs in Black (40TC-47TC).</b> Cpl. Set, 5c minor toning, o/w F-VF .....	E. 200-250
184 P	<b>1c-90c 1857 Reprints, "Atlanta" Trial Color Proofs in Scarlet (40TC-47TC).</b> Cpl. Set, Fresh, F-VF .....(Photo Ex)	1,080.00
185 P	<b>1c, 3c, 10c-90c 1857 Reprints, "Atlanta" Trial Color Proofs in Green (40TC, 41TC, 43TC-47TC).</b> 30c small thin, o/w F-VF .....	945.00
186 P	<b>1c-90c 1857 Reprints, "Atlanta" Trial Color Proofs in Blue (40TC-47TC).</b> 5c just in at B., others F-VF .....	1,080.00
187 P	<b>1c, 3c, 10c-30c 1857 Reprints, "Atlanta" Trial Color Proofs in Brown (40TC, 41TC, 43TC-46TC).</b> Lacks 5c & 90c for cpl. set, F-VF .....	E. 100-125
188 P	<b>1c, 1857 Reprint, Trial Color Proofs on Stamp Paper (40TC).</b> Fifteen different shades or hues on part album page identified according to Ridgeway nomenclature by Brazer. Few minor flaws, generally VF. Exceptional Holding .....(Photo Ex)	6,000.00 + +
189 P	<b>1c Gray, Trial Color Proof on Stamp Paper (40TC5). Horiz. Pair</b> with L. sheet margin, Large Margins, Fresh and Extremely Fine .(Photo)	800.00 +
190 P	<b>1c Dull Violet, Trial Color Proof on Stamp Paper (40TC5). TL Corner Margin Horiz. Strip of Four,</b> Large Margins, o.g., h.r., heavy vert. crease in R. stamp breaks paper o/w VF Appearing and Scarce .....(Photo)	1,600.00 +
191 P	<b>1c Dark Brown, Trial Color Proof on Stamp Paper (40TC5). TL Corner Margin Horiz. Strip of Four,</b> Large Margins, o.g., small h.r., R. center stamp with vert. crease o/w VF Appearing and Scarce .....(Photo)	1,600.00 +
192 P	<b>1c Orange, Trial Color Proof on Stamp Paper (40TC5). TL Corner Margin Horiz. Strip of Four,</b> Large Margins All Around, o.g., small h.r., R. stamp with small black ink marks, 2nd from R. with vert. crease o/w VF Appearance and Scarce .....(Photo)	1,600.00 +
193 P	<b>1c Orange Vermilion, Trial Color Proof on Bond Paper (40TC5). TL Corner Margin Horiz. Strip of Four,</b> Ample to Large Margins, Fresh, o.g., hinged, R. stamp with vert. creases, some small margin faults, VF Appearing and Scarce .....(Photo)	1,600.00 +
194 P	<b>30c Black, Reprint, "Atlanta" Trial Color Proof (46TC). Block,</b> small scissors cut just touches BL stamp, Fine Appearance and Scarce .....(Photo)	600.00 +
195 P	<b>30c Franklin, Reprint, Atlanta Trial Color Proofs (46TC). Three in</b> Black, Green and Blue, last two showing Double Transfer at TL, VF	420.00

## 1861 ISSUES

### ESSAYS - 1903 PRINTING

196 E	<b>1c Franklin, 1903 Vignette Only Essay of 1851 Issue on Proof Paper (Brazer 55E-Aa).</b> Ten different colors or shades, all with full die sinkage, few small faults, o/w VF Appearance .....	E. 250-300
197 E	<b>1c Franklin, 1903 Vignette Only Essay of 1851 Issue on Colored Card (Brazer 55E-Ab).</b> Six different colored papers, Orange-Red on Pale Yellow with small thin, o/w VF Group .....(Photo Ex)	E. 400-500
198 E	<b>1c Franklin, 1903 Vignette Only Essay of 1851 Issue on Green Bond Paper (Brazer 55E-Ac).</b> Two, in Black and Green, VF and Scarce .	E. 150-200
199 E	<b>1c Franklin, 1903 Vignette With Letters At Top and Bottom Essay on Proof Paper (Brazer 55E-Ad).</b> Thirteen different colors or shades, all with full die sinkage except Black cut into, few with small faults, o/w F-VF Group .....	E. 400-500

- 200 E **1c Franklin, 1903 Vignette With Letters at Top and Bottom Essay on Green Bond Paper (Brazer 55E-Ae).** Two, in Orange-Brown and Violet, VF and Scarce ..... E. 150-200
- 201 E **1c Franklin, 1903 Vignette With Letters at Top and Bottom on Colored Card (Brazer 55E-Ae var, Finkelburg 63E-Ag).** Three different, Olive on Ivory, Brown on Pink and Scarlet on Yellow, VF and Scarce .....(Photo Ex) E. 200-300
- 202 E **1c Black on Salmon, 1903 Vignette With Letters at Top and Bottom (Brazer 55E-Ae var, Finkelburg 63E-Ag).** Unlisted colors, VF and Very Scarce ..... E. 100-150
- 203 E **1c Franklin, 1903 Vignette With Letters and Side Ornaments on Proof Paper (Brazer 55E-Ah).** Ten different colors or shades, few small faults, o/w VF Group ..... E. 250-350
- 204 E **1c Franklin, 1903 Vignette With Letters and Side Ornaments on Green Bond Paper (Brazer 55E-Ai).** Two, in Orange and Violet, VF and Scarce ..... E. 150-200
- 205 E **1c Franklin, 1903, Vignette With Letters and Side Ornaments on Colored Card (Brazer 55E-Ai var, Finkelburg 63E-Am).** Four diff. combinations, only one, Brown on Pink, listed by Finkelburg, couple minor faults, o/w VF and Very Scarce ..... E. 400-500
- 206 E **1c Black, Ty. I, Essay Die Proof With Both Lower Corners Cut Out of India Paper (Brazer 55E-Aka).** Corners resketched in pencil, on cardboard. Very Rare .....(Photo) E. 750-1,000
- 207 E **1c Franklin, 1861, Die Essay of Complete Design On India, Cut to Shape (Brazer 55E-AI).** Two, in Blue and Black (paper toned), small faults, VF Appearance and Scarce .....(Photo Ex) E. 150-200
- 208 E **1c Franklin, 1903, Completed Engraved Design, Essay on Proof Paper Printed Through Mat (Brazer 55E-An).** Three, in Red-Violet, Yellow Brown and Green, minor flaws, o/w VF ..... E. 200-300
- 209 E **1c Dismal Blue-Green, Completed Design on Bond Paper (Brazer 55E-Ao).** 62x60mm, VF and Scarce .....(Photo) E. 100-150
- 210 E **1c Dark Green, 1903, Completed Design, Essay on Bond, Water-marked Walls of Troy (Brazer 55E-AP).** 38x60mm, minor hinge thinning in T. margin, o/w VF and Very Scarce ..... E. 100-150
- 211 E **1c Dark Green, 1903, Completed Design, Essay on Bond, Water-marked Double Line of Scallops (Brazer 55E-Aq).** 40x40mm, VF and Very Scarce ..... E. 100-150
- 212 E **1c Franklin, 1903, Completed Design, Essay on Pinkish Pelure Paper (Brazer 55E-As).** Two, in Orange-Brown and Brown Red, former with small hinge stain, o/w VF and Scarce ..... E. 150-250
- 213 E **1c Franklin, 1903, Completed Design Essay Printed Through Mat on Colored Card (Brazer 55E-At).** Four Different, Black on Pale Blue, Chestnut on Pale Olive, Dismal Olive on Buff and Ultramarine on Ivory, VF and Scarce .....(Photo Ex) E. 400-500
- 214 E **3c Washington, 1903, Die Essay of Vignette Only on Proof Paper (Brazer 56E-Aa).** Thirteen, different colors or shades, all showing full die sinkage, VF .....(Photo Ex) E. 300-400
- 215 E **3c Washington, 1903, Die Essay of Vignette Only On Green Bond (Brazer 56E-Ab).** Three, in Red, Brown and Blue, VF and Scarce . E. 100-150
- 216 E **3c Washington, 1903, Die Essay of Vignette Only On Colored Card (Brazer 56E-Ac).** Six, in Brazer listed colors, VF and Scarce ..... E. 250-350
- 217 E **3c Washington, 1903, Die Essay Without Top Label, On Proof Paper (Brazer 56E-Ad).** Twelve, different colors or shades, VF .(Photo Ex) E. 250-300
- 218 E **3c Washington, 1903, Die Essay Without Top Label On Green Bond (Brazer 56E-Adb).** Seven, all of the colors listed by Brazer, VF and Scarce ..... E. 300-350



- 219 E    **3c Washington, 1903, Die Essay Without Top Label On Blue Thin Wove Paper (Brazer 56E-de). Four**, in Orange, Yellow Brown, Dusky Green and Black Blue, VF and Scarce ..... E. 150-200
- 220 E    **3c Washington, 1903, Die Essay Without Top Label, On Colored Card (Brazer 56E-Ae). Six**, all of color combinations as listed by Brazer, VF and Scarce .....(Photo Ex) E. 250-300
- 221 E    **3c Washington, 1903, Die Essay With Top Label On Proof Paper (Brazer 56E-Af). Nine**, different colors or shades, VF and Uncommon E. 200-250
- 222 E    **3c Washington, 1903, Die Essay With Label at Top On Colored Card (Brazer 56E-Ag). Six**, the color combinations listed by Brazer, VF and Scarce ..... E. 250-300
- 223 E    **3c Washington, 1903, Die Essay With Label at Top On Green Bond Paper (Brazer 56E-Aga). Seven**, the colors listed by Brazer, VF and Scarce ..... E. 300-350
- 224 E    **3c Washington, 1903, Die Essay With Top Label On Pink Thin Wove Paper (Brazer 56E-Agb). Two**, in Dull Yellow and Dismal Red, VF and Rare ..... E. 150-200
- 225 E    **5c Black, Die Essay of Vignette Only, Die 1 on Proof Paper (Brazer 57E-Aa). 50x62mm**, small tape stains away from vignette, Scarce ... E. 100-150
- 226 E    **5c Jefferson, 1903, Die Essay of Vignette Only, Die 2, Proof Paper (Brazer 57E-Ab). Fifteen**, the listed colors by Brazer, few small faults, nick out of Dark Carmine, generally VF .....(Photo Ex) E. 300-400
- 227 E    **5c Jefferson, 1903, Die Essay of Vignette Only, On Colored Card (Brazer 57E-AC). Six**, the colors listed by Finkelburg, few cards cut somewhat small, VF and Scarce .....(Photo Ex) E. 250-300
- 228 E    **5c Jefferson, 1903, Die Essay of Vignette Only On Green Bond (Brazer 57E-Ad). Three**, the colors listed by Brazer, VF and Scarce . E. 100-150
- 229 E    **5c Jefferson, 1903, Die Essay of Die 1 Framed, on Proof Paper (Brazer 57E-Ae). Thirteen**, different colors or shades, VF .(Photo Ex) E. 300-400
- 230 E    **5c Jefferson, 1903, Die Essay of Vignette Die 2 Framed on Colored Card (Brazer 57E-Af). Five**, the listed colors by Brazer, Only Orange Brown on Light Yellow shows full die sinkage, F.-V.F. and Scarce .....(Photo Ex) E. 200-250
- 231 E    **5c Jefferson, 1903, Die Essay of Vignette Die 2 Framed On Green Bond (Brazer 57E-Ag). Three**, the colors listed by Brazer, VF and Scarce ..... E. 100-150
- 232 E    **5c Black, Die Essay of Vignette Die 1 Framed on Old Proof Paper (Brazer 57E-Ah). 28x88mm**, VF and Scarce ..... E. 150-200
- 233 E    **5c Jefferson, 1903, Die Essay of Vignette Die 1 Framed With Numerals on Proof Paper Brazer 57E-Aj). Thirteen**, lacking only Carmine for complete set as listed by Brazer, VF ..... E. 300-400
- 234 E    **5c Jefferson, 1903, Die Essay of Vignette Die 1 Framed On Colored Card (Brazer 57E-AL). Six**, the color combinations listed by Brazer, cut somewhat small, 48x48mm, three with small thins, VF Appearance, others VF, Scarce .....(Photo Ex) E. 250-300
- 235 E    **5c Green, 1903, Die Essay of Vignette Die 1 Framed On Green Bond Brazer 57E-Am). Full die sinkage**, VF and Scarce ..... E. 75-100
- 236 E    **5c Jefferson, 1903, Die Essay of Vignette Die 1 Framed On Yellow Pelure Paper (Brazer 57E-An). Five**, in Scarlet, Brown Red, Brown, Dark Green and Blue, cut somewhat small, 47x46mm, VF and Scarce . E. 300-400
- 237 E    **5c Jefferson, 1903, Die Essay of Vignette Die 1 Framed on Paper Wmkd "Walls of Troy" (Brazer 57E-Ao). Three**, in Dark Orange, Blue and Carmine, 48x50mm, VF and Scarce ..... E. 200-250
- 238 E    **5c Jefferson, 1903, Die Essay of Vignette Die 1 Framed on Paper Wmkd With Scalloped Border (Brazer 57E-Ap). Two**, in Dark Blue Green and Scarlet, former 50x50mm, latter showing full die sinkage, VF And Scarce ..... E. 150-200



- 239 E **5c Black, 1861, Die Essay of Complete Design on India, Cut To Shape (Brazer 57E-Aq).** Toned Paper, VF centering And Scarce .....(Photo) E. 100-150
- 240 E **5c Jefferson, 1903, Die Essay of Vignette Die 2 Framed On Proof Paper (Brazer 57E-Ar).** Fourteen, different colors or shades, most 60x65mm, VF .....(Photo Ex) E. 300-400
- 241 E **5c Jefferson, 1903, Die Essay of Vignette Die 2 Framed on Colored Card (Brazer 57E-As).** Six, different color combinations, 58x65mm or larger ..... E. 200-300
- 242 E **5c Jefferson, 1903, Die Essay of Vignette Die 2 Framed On Green Bond (Brazer 57E-At).** Three, in Black, Dull Dark Orange and Violet, 65x65mm, VF and Scarce ..... E. 150-200
- 243 E **5c Jefferson, 1903, Die Essay of Vignette Die 2 Framed On Greenish Pelure Paper (Brazer 57E-Aw).** Three, in Orange, Olive-Brown, and Dark Green, 62x62mm, VF And Rare ..... E. 200-300
- 244 E **12c Black, Essay of Vignette Only, Die 2, on Old Proof Paper (Brazer 59E-Aaa).** Tiny pinhole in margin away from design and small margin tears, VF Appearance and Rare ..... E. 300-400
- 245 E **12c Washington, 1903, Die Essay of Vignette Die 1 On Proof Paper (Brazer 59E-Aa).** Thirteen, different colors or shades, all but one with full die sinkage and one with small defect, others VF ..... E. 300-400
- 246 E **12c Jefferson, 1903, Die Essay of Vignette Die 1 On Greenish Bond (Brazer 59E-Ab).** Three, in Black, Red Brown and Brown, all with full die sinkage, VF and Scarce ..... E. 150-200
- 247 E **12c Washington, 1903, Die Essay of Vignette Die 1 On Colored Card (Brazer 59E-Ac).** Six, the different color combinations as listed by Brazer, all with full die sinkage, one with corner crease, VF And Scarce E. 250-300
- 248 E **12c Black, 1903 Essay, With Labels, Die on India (Brazer 59E-Ad).** Full die sinkage off card, light thinning at T, VF Appearance .(Photo) E. 50-75
- 249 E **12c Washington, 1903, Die Essay of Vignette Die I With Labels On Proof Paper (Brazer 59E-Ad).** Fourteen, different colors or shade, with full die sinkage except one, VF .....(Photo Ex) E. 300-400
- 250 E **12c Washington, 1903, Die Essay of Vignette With Labels on Green Bond (Brazer 59E-Adb).** Seven, the colors listed by Brazer, most 47x49mm, VF and Scarce ..... E. 300-400
- 251 E **12c Washington, 1903, Die Essay of Vignette With Labels On Colored Card (Brazer 59E-Ae).** Six, the Colors listed by Brazer; full die sinkage, VF and Scarce ..... E. 250-300
- 252 E **12c Light Blue, 1903, Essay With Four Rosettes Blank On Proof Paper (Brazer 59E-Af).** VF ..... E. 75-100
- 253 E **12c Washington, 1903, Die Essay With Incomplete Frame On Proof Paper (Brazer 59E-Af).** Fourteen, different colors or shades, all but one with full die sinkage, few minor faults, o/w VF .....(Photo Ex) E. 300-400
- 254 E **12c Washington, 1903, Die Essay of Incomplete Frame On Colored Card (Brazer 59E-Ag).** Five, different color combinations, including Orange Brown on Light Green (not listed by Brazer), most 48x50mm, one with full die sinkage, one with small thin, o/w VF and Scarce ..... (Photo Ex) E. 200-250
- 255 E **12c Washington, 1903, Die Essay of Incomplete Frame On Green Bond (Brazer 59E-Ah).** Three, the different colors listed by Brazer, full die sinkage, VF and Scarce ..... E. 100-150
- 256 E **12c Ultramarine, 1903, Essay With Upper Right Rosette Blank on Old Proof Paper (Brazer 59E-Ai).** Tiny margin thin, Fine Appearance and Rare .....(Photo) E. 100-150
- 257 E **12c Washington, 1903, Die Essay With Blank Rosette at Top Right On Proof Paper (Brazer 59E-Ai).** Two, in Orange with magenta stain in forehead and Dark Green, both 48x48mm, VF and Rare ..... E. 100-150

- 258 E    **12c Ultramarine, 1903, Essay on Old Proof Paper (Brazer 59E-Ak).**  
45x48mm, small thin spot just touches design at T.R. and light hinge  
staining at T., Fine Appearance and Rare ..... (Photo)E. 100-150
- 259 E    **12c Black, 1861, Die Essay of Complete Design With Numerals On  
India On Card (Brazer 59E-Ao).** Full die sinkage, 59x74mm, VF and  
Rare, Owner Notes Two Known ..... (Photo) E. 300-400
- 260 E    **12c Black, 1861, Die Essay of Complete Design With Numerals Cut  
Close On Card (Brazer 59E-Aq).** Small faults and Scarce .. (Photo) E. 150-200
- 261 E    **12c Black, 1861, Die Essay of Complete Design With Numerals On  
India Cut To Close (Brazer 59E-Aq).** Small faults and blue ink mark  
on face, Scarce ..... E. 150-200
- 262 E    **12c Black, 1861, Die Essay of Complete Design on India Cut Close  
(Brazer 59E-Aq).** Two, slightly different shades, VF and Scarce .... E. 150-200
- 263 E    **12c Black, 1861, Die Essay of Complete Design With Numerals On  
Old Proof Paper (Brazer 59E-As).** 33x38mm, VF and Rare .. (Photo) E. 250-300
- 264 E    **12c Green, 1903, Essay With Four Rosettes, On Old Proof Paper  
(Brazer 59E-As var).** VF and Rare ..... E. 100-150
- 265 E    **12c Blue, 1903, Essay With Four Rosettes, On Pale Pink Paper  
(Brazer 59E-As var).** 30x35mm, VF and Scarce ..... E. 100-150
- 266 E    **12c Dark Red, 1903, Essay on Pale Yellow Thin Wove Paper (Brazer  
59E-A var).** Complete Design, 49x48mm, VF and Rare, listed by  
Finkelburg ..... E. 100-150
- 267 E    **24c Washington, 1903, Die Essay of Vignette Only On Proof Paper  
(Brazer 60E-Aa).** Nine, different colors or shades, all with full die  
sinkage, VF ..... E. 200-250
- 268 E    **24c Washington, 1903, Die Essay of Vignette Only On Green Bond,  
(Brazer 60E-Ab).** Three, the Colors listed by Brazer, full die sinkage,  
VF and Scarce ..... E. 100-150
- 269 E    **24c Washington, 1903, Die Essay of Vignette Only On Colored Card  
(Brazer 60E-Ac).** Six, the color combinations listed by Brazer, full die  
sinkage, VF and Scarce ..... (Photo Ex) E. 250-300
- 270 E    **24c Washington, 1903, Die Essay of Vignette With Oval Label On  
Proof Paper (Brazer 60E-Ad).** Thirteen, different colors or shades all  
but one with full die sinkage, few minor faults, o/w VF Group  
..... (Photo Ex) E. 300-400
- 271 E    **24c Vignette Die Essay with Oval Label on Proof Paper (Brazer  
60E-Ad).** Six Diff. Colors, 54-63x53-57mm, few translucent spots, tiny  
flaws, o/w VF ..... (Photo Ex) E. 100-150
- 272 E    **24c Washington, 1903, Die Essay of Vignette With Oval Label On  
Colored Card (Brazer 60E-Ae).** Six, the different color combinations  
as listed by Brazer, all with full die sinkage, VF and Scarce ..... E. 250-300
- 273 E    **24c Vignette Die Essays (Brazer 60E-Ae).** Two, Orange on Light Blue  
Card, Violet on Ivory Card, first 49x47.5mm, latter 55x56mm, VF,  
Scarce ..... E. 75-100
- 274 E    **24c Washington, 1903, Die Essay of Vignette With Oval Label On  
Green Bond Paper (Brazer 60E-Aea).** Seven, the different colors as  
listed by Brazer, 47x47mm, VF and Scarce ..... E. 300-400
- 275 E    **24c Washington, 1903, Die Essay of Vignette With Oval Label On  
Blue Thin Wove Paper (Brazer 60E-Aeb).** Five, the different colors as  
listed by Brazer, 48x48mm, VF and Rare ..... E. 250-300
- 276 E    **24c Washington, 1903, Die Essay of Vignette Framed on Proof Paper  
(Brazer 60E-Af).** Twelve, different colors or shades, all but one with  
full die sinkage, one with small faults, gen. VF ..... (Photo Ex) E. 250-300
- 277 E    **24c Washington, 1903, Die Essay of Vignette Framed on Colored  
Card (Brazer 60E-Ag).** Six, different Color Combinations as listed by  
Brazer or Finkelburg, four with full die sinkage, two 49x44mm, one with  
corner crease, generally VF and Scarce ..... E. 200-300



- 278 E    **24c Washington, 1903, Die Essay of Vignette Framed On Green Bond (Brazer 60E-Aga). Three, the different colors as listed by Brazer, full die sinkage, VF and Scarce ..... E. 100-150**
- 279 E    **24c Washington, 1861, Die Essay of Complete Design on India Cut To Shape (Brazer 60E-Ah). Two, in Black and Red Violet, VF and Rare .....(Photo Ex) E. 150-200**
- 280 E    **24c Red Violet, 1861, Die Essay of Completed Design on Old Proof Paper Cut to Shape (Brazer 60E-Ah). VF and Rare .....(Photo) E. 150-200**
- 281 E    **24c Washington, 1903, Die Essay of Completed Design On Proof Paper (Brazer 60E-Ak), Ten, different colors or shades, most 65x64mm, few minor flaws, generally VF .....(Photo Ex) E. 200-250**
- 282 E    **24c Blue, 1903, Die Essay of Completed Design on Bond Paper (Brazer 60E-Am). 64x65mm, VF and Scarce ..... E. 75-100**
- 283 E    **24c Washington, 1903, Die Essay of Completed Die On Green Bond (Brazer 60E-An). Two, in Black and Dark Red, 65x66mm, VF and Scarce ..... E. 100-150**
- 284 E    **24c Washington, 1903, Die Essay of Completed Die On Colored Card (Brazer 60E-Aq). Five, different Color Combinations, three 74x73mm, two 53x63mm, One with small thins, generally VF and Scarce .....(Photo Ex) E. 200-250**
- 285 E    **(90c) Washington, 1903, Die Essay of Vignette Only On Proof Paper (Brazer 62E-Aa). Twelve, different colors or shades, all with full die sinkage, two bit smaller, few minor flaws, VF .....(Photo Ex) E. 250-300**
- 286 E    **(90c) Vignette Die Essay on India (Brazer 62E-Aa). Five Diff. Colors, 46-49x46x50mm, few minor translucent spots from hinging, o/w VF . E. 100-150**
- 287 E    **(90c) Washington, 1903, Die Essay of Vignette Only On Colored Card (Brazer 62E-Ab). Six, the different color combinations listed by Brazer, two with full die sinkage (one with thin spot), four 45x42mm, F-VF and Scarce ..... E. 200-250**
- 288 E    **(90c) Washington, 1903, Die Essay of Vignette Only On Green Bond (Brazer 62E-Aba). Three, in Violet Brown, Dusky Green and Dusky Blue, full die sinkage, VF and Scarce ..... E. 100-150**
- 289 E    **(90c) Washington, 1903, Die Essay of Vignette With Blank Labels on Proof Paper (Brazer 62E-Ac). Ten, different colors or shades, full die sinkage, VF .....(Photo Ex) E. 200-250**
- 290 E    **(90c) Washington, Vignette Die Essay on Proof Paper (Brazer 62E-Ac). Four Diff. Colors, 39-64x44-63mm, one with minor translucent spot, another with small adherence on back, o/w VF ..... E. 75-100**
- 291 E    **(90c) Washington, 1903, Die Essay of Vignette With Labels On Green Bond (Brazer 62E-Acc). Three, in Dull Orange, Dull Orange Brown, and Violet, full die sinkage, VF and Scarce ..... E. 100-150**
- 292 E    **(90c) Washington, 1903, Die Essay of Vignette With Labels on Colored Card (Brazer 62E-Ad). Six, the different Color Combinations as listed by Brazer, two with full die sinkage, four 48x48mm, VF and Scarce ..... E. 200-250**
- 293 E    **(90c) Washington, 1903, Die Essay of Vignette With Top Lettering On Proof Paper (Brazer 62E-Ae). Thirteen, different Colors or shades. All with full die sinkage, one cut somewhat close, VF ....(Photo Ex) E. 300-400**
- 294 E    **(90c) Washington, Die Essay on Proof Paper (Brazer 62E-Ac). Six Diff. Colors, 54-54.5x54.5-64.5mm, couple with minor translucent spots from hinging, o/w VF lot ..... E. 100-150**
- 295 E    **(90c) Washington, 1903, Die Essay of Vignette With Lettering At Top On Colored Card (Brazer 62E-Af). Five, different Color Combinations, one with full die sinkage, balance 47x44mm, F-VF and Scarce..... E. 200-250**
- 296 E    **(90c) Washington, 1903, Die Essay of Vignette With Lettering at Top On Green Bond (Brazer 62E-Ag). Three, in Black, Brown and Green, full die sinkage, VF and Scarce ..... E. 100-150**

- 297 E (90c) Washington, 1861, Die Essay of Complete Design On India, Cut To Shape (Brazer 62E-Ab). Two, in Black and Dark Blue, Black Creased, VF centering and Rare .....(Photo Ex) E. 150-200
- 298 E 90c Black, 1861, Die Essay of Complete Die on India, Cut to Shape (Brazer 62E-Ah). Top margin added, tiny thin, Rare .....(Photo) E. 100-150
- 299 E 90c Dark Blue, 1861, Die Essay of Complete Design on India Cut to Shape (Brazer 62E-Ah). VF and Rare .....(Photo) E. 100-150
- 300 E 90c Blue, 1861, Die Essay of Complete Design on India, Cut to Shape and Mounted on Bond (Brazer 62E-Ah var). VF and Rare (Photo) E. 100-150
- 301 E 90c Blue, 1861, Die Essay of Complete Design on India Mounted on Card (Brazer 62E-Ai). 35x41mm, large tear into design, B of design touch up with pencil, bit worn, Rare .....(Photo) E. 100-150
- 302 E 90c Blue, 1861, Die Essay of Complete Design on India Cut Close (Brazer 62E-Aj). 30x32mm, VF and Rare .....(Photo) E. 100-150
- 303 E 90c Washington, 1903, Die Essay of Completed Design on Proof Paper (Brazer 60E-Ak). Seven, different colors or shades, cut somewhat close except one 29x38mm, balance larger, Fine ....(Photo Ex) E. 100-150
- 304 E 90c Washington, 1903, Die Essay of completed Design On Colored Card (Brazer 62E-Al). Three, in Dismal Brown, Orange Brown and Violet, 57x63mm, VF and Scarce ..... E. 100-150
- 305 E 90c Orange, 1903, Die Essay of Completed Design on Bond Wmk. "Walls of Troy" (Brazer 62E-Ap). 59x61mm, VF and Scarce ..... E. 75-100

#### END OF FIRST SESSION



## SECOND SESSION

WEDNESDAY, JUNE 27, 1990 AT 1:00 P.M.

### 1861 ISSUES

#### ESSAYS

- 306 E **National Bank Note Company.** Two different large dies from sample book, one with three different types of Imprints in Red, Black and Blue, One with Company Name and Address, VF and Uncommon ..... E. 100-150
- 307 E **1c Black, 1861, Die Essay on Incomplete Die 440 on India Paper (Brazer 55E-Ba).** 57x55mm, VF and Rare .....(Photo) E. 250-350
- 308 E **1c Ultramarine, 1861, Die Essay of Incomplete Die 440 on India Paper (Brazer 55E-Ba).** 37x53mm, mounted on card, light overall staining, Rare .....(Photo) E. 150-200
- 309 E **1c Indigo, First Design Plate Essay on India Paper (Brazer 55E-Bb).** Two, one defective with blue ms. 'X' on bust, Scarce ..... E. 250-350
- 310 E **3c Black, 1861, Essay with Border mounted over Vignette (Brazer 56E-B).** VF and Unique according to Brazer .....(Photo) E. 750-1,000
- 311 E **3c Black, 1861, Essay With Border Mounted Over Background (Brazer 56E-C).** Light staining from mounting, Unique According to Brazer .....(Photo) E. 750-1,000
- 312 E **3c Dark Blue, 1861, Essay of Frame Only on India (Brazer 56E-Db).** Light toning o/w VF .....(Photo) E. 400-500
- 313 E **3c Dark Brown, 1861, Essay of Frame Only on India (Brazer 56E-Db).** Without "80", tiny thin in margin, VF Appearance and Rare .....(Photo) E. 500-750
- 314 E **3c Green, 1861, Essay With Frame Only And "80", India Mounted on Card (Brazer 56E-Db).** 29x32mm, VF and Rare .....(Photo) E. 500-750
- 315 E **3c Eagle and Emblem Essay, On Thin Glazed Card (Brazer 56E-Gb).** Four, complete set of Colors as listed in Brazer, VF and Scarce .....(Photo Ex) E. 750-1,000
- 316 E **3c Black, Essay With Eagle Only (Brazer 56E-G var).** Thin glazed card. VF and not listed by Brazer .....(Photo) E. 250-300
- 317 E **3c Black, 1861, Essay With Head Only on Thin Glazed Card (Brazer 56E-HaC).** Full size, two small ink marks in margin away from design, VF and Scarce .....(Photo) E. 250-300
- 318 E **3c Red, Orange, First Design, Die Impressions on Transparent Stamp Paper (Brazer 56E-He).** Former 22x27mm & latter 24x29mm with small piece of design replaced at B., Scarce .....(Photo Ex) E. 200-300
- 319 ★ **3c Orange Red, First Design (56).** O.g., small h.r., small margin fault at T.R., This is also listed as Brazer 56E-Hf ..... E. 100-150
- 320 ★田 **3c Orange Red, First Design (56). Block,** o.g., h.r., Fine & Scarce, This is also listed as Brazer 56E-Hf .....(Photo) 3,000.00
- 321 ★ **3c Brown Rose, First Design, Imperforate (56a).** Two singles in different shades, large margins, o.g., small h.r., VF & Scarce .(Photo) (1,750.00)
- 322 E **5c Black, 1861, Essay With Frame Used For Nova Scotia (Brazer 57E-B).** Cut to shape, mounted on Card, VF and Listed as Unique by Brazer .....(Photo) E. 750-1,000

- 323 E **5c Black, 1861, Essay Mounted on Card With Twelve & ½ Cents at Bottom (Brazer 57E-C).** Minor gum staining from mounting at B., VF and Listed as Unique by Brazer .....(Photo) E. 750-1,000
- 324 E **8c Black, 1861, Essay With Eagle Facing Left (Brazer 57aEb).** On Stiff Bond Paper, VF and Rare, owner notes 2 Known .....(Photo) E. 250-300
- 325 E **12c Black, First Design, Die Essay of Vignette Only on Thin Glazed Card (Brazer 59E-Bc).** 42x50mm, small thin in T. margin, VF Appearance .....(Photo) E. 125-150
- 326 E **24c Black, First Design, Incomplete Frame (Brazer 60E-Ba).** Faulty, Rare .....(Photo) E. 750-1,000
- 327 E **24c Smokey Dark Violet Red Violet, Die Essay of Incomplete Adopted Design, On India (Brazer 60E-Bb).** On card, 41x44mm, Ridgeway's Dull Violet Black (1), VF & Rare .....(Photo) E. 500-750
- 328 E **24c Smokey Dusky Violet Red Violet, Die Essay of Incomplete Adopted Design, On India (Brazer 60E-Bb).** Off card, 39x39mm, small faults in T. margin, Ridgeway's Plumbago Slate, Fine & Rare .....(Photo) E. 400-500
- 329 E **24c Dismal Dusky Violet Red Violet, Die Essay of Incomplete Adopted Design, On India (Brazer 60E-Bb).** On card, 40x48mm, Ridgeway's Dull Violet Black, VF & Rare .....(Photo) E. 500-750
- 330 E **24c Dismal Dark Red Violet Red, Die Essay of Incomplete Adopted Design, On India (Brazer, 60E-Bb).** Off card, 55x55mm, light toning from hinging Ridgeway's Anthracene Purple, VF & Rare .....(Photo) E. 500-750
- 331 E **24c Black, Type II Impression from Premiere Gravure Design on India (Brazer 60E-Bc).** On card, 45x48mm, few small margin faults, Scarce .....(Photo) E. 400-500
- 332 E **24c Black, Ty. III Impression from Complete Die 445 (Brazer 60E-Bd).** Partially die sunk on card, 54x61mm, paper lightly toned, Rare .....(Photo) E. 1,000-1,500
- 333 E **30c Dull Red, First Design, Die Essay on India (Brazer 61E-Bb).** Die sunk on card, 61x63mm, VF and Scarce .....(Photo) E. 300-400
- 334 E **30c Franklin, First Design, Die Essay on India (Brazer 61E-Bb).** Off card; 54x51mm, VF .....(Photo) E. 300-400
- 335 E **30c Black, First Design, Die Essay on India (Brazer 61E-Bb).** Die sunk on card, India 33x51mm, Plate no. "446" and National Bank Note Co. imprint at B., trivial thin at T.L., Scarce .....(Photo) E. 300-400
- 336 E **30c Black, First Design, Die Essay on India (Brazer 61E-Bb).** Die sunk, card 66x80mm, die sinkage 45x60, VF and Scarce .....(Photo) E. 300-400
- 337 E **30c Yellow Orange, Die On Transparent Stamp Paper Imperforate (Brazer 61Ec).** Four different shades, hinged to small cards with Ridgeway color identification, F-VF & Rare .....(Photo Ex) E. 750-1,000
- 338 E **30c Black, First Design, Essay of Vignette Only (Brazer 61E var).** Cut to shape of vignette and mounted on card .....(Photo) E. 100-150
- 339 E **90c Dull Very Dusky Blue, First Design, Impression from Incomplete Die on India (Brazer 62E-Ba).** Off Card, 50x62mm, ms. "no. 17" at B.L., trivial hinge staining at T., VF margins & Rare .....(Photo) E. 750-1,000
- 340 E **90c Pale Blue, First Design, Impression From Incomplete Die on India (Brazer 62E-Ba).** Off Card, 53x55mm, light hinge staining at T. & B., VF margins & Rare, Lighter Shade Than Those Listed By Brazer .....(Photo) E. 750-1,000
- 341 E **90c Dull Dusky Blue, First Design, Impression From Incomplete Design on India (Brazer 62E-Ba).** Off Card, 53x55mm, small thins, ms. "No. 15" at B.L., VF Appearance & Rare .....(Photo) E. 750-1,000
- 342 E **90c Black, First Design, Impression From Die 447 On India (Brazer 62E-Bd).** Off Card, 53x56mm, minor hinge staining, VF margins & Rare .....(Photo) E. 500-750
- 343 E **1c Scarlet, "Bowlsby Coupon" Die Essay on India (Brazer 63E-Ba).** 72x110mm, die sunk on Card, VF and Scarce .....(Photo) E. 200-250



- 344 E 1c Yellow-Green, "Bowlsby Coupon", Die Essay on India (Brazer 63E-Ba). 72x109mm, die sunk on Card, VF and Scarce ..... E. 200-250
- 345 E 1c Green, "Bowlsby Coupon", Die Essay on India (Brazer 63E-Ba). 74x112mm, die sunk on card, VF and Scarce ..... E. 200-250
- 346 E 1c Orange, "Bowlsby Coupon", Die Essay on India (Brazer 63E-Ba). 70x111mm, die sunk on card, light water staining on card which does not affect essay, Scarce ..... E. 150-200
- 347 E 1c "Bowlsby Coupon", Die Essay on India (Brazer 63E-Ba). Two, one in Black, 42x67mm, off card and one in Brown, 45x74mm, on card, VF and Scarce .....(Photo Ex) E. 200-250
- 348 E 1c Scarlet, "Bowlsby Coupon", Die Essay on Thin Glazed Card (Brazer 63E-Bb). 54x77mm, small nick at T.L., o/w VF and Scarce .....(Photo) E. 200-250
- 349 E 1c Black, "Bowlsby Coupon", Die Essay on Thin Glazed Card (Brazer 63E-Bb). 38x64mm, VF and Scarce .....(Photo) E. 200-250
- 350 E 1c Dark Brown, "Bowlsby Coupon", Die Essay on Thin Glazed Card (Brazer 63E-Bb). 35x65mm, VF and Scarce ..... E. 200-250
- 351 E 1c Red, "Bowlsby Coupon", Plate Essay on Tissue, Gummed (Brazer 63E-Be). Block of 14, Mint except L. block of 4, B.L. Corner folded back, o/w VF .....(Photo) E. 500-750
- 352 E 1c Blue, "Bowlsby Coupon", Plate Essay on White Paper, Perforated All Around & Betw. Stamps (Brazer 63E-Bh). Block of 30. Stamps only gummed, F-VF ..... E. 1,000-1,500
- 353 E 1c Franklin, "Bowlsby Coupon", Plate Essay on White Paper, Perforated All Around, Stamp Portion Gummed (Brazer 63E-Br). Four, two each in Red and Blue, Shades ..... E. 75-100
- 354 E 1c Red, "Bowlsby Coupon", Plate Essay on White Paper, Perforated All Around, Stamp Portion Gummed (Brazer 63E-Bi). Block of 18, VF ..... E. 750-1,000
- 355 E 3c Black, Experimental Proof on White Paper, Imperforate, Trial Cancel (65TC-Aa). Reverse of paper is Blue, vert. crease, VF Appearing & Scarce .....(Photo) E. 100-150
- 356 E 3c Red, Experimental Proof on Green Tinted Stamp Paper (Brazer 65TC-Ad). T. Sheet Margin Block, o.g., hinged, VF .....(Photo) E. 150-200
- 357 E 3c Experimental Proofs on Various Papers, Imperforate (Brazer 65TC-A, 65P5). Seven Singles & Horiz. Pair, five colors on six different kinds of paper, some faults, Fine & Scarce Grouping ..... E. 150-200
- 358 E 3c Experimental Proofs on Various Papers, Perforated & Gummed (Brazer 65TC-C). Five Singles in various colors including one almost Albino impression, Aver-Fine, Worth Inspection ..... E. 100-150
- 359 E 3c Experimental Proofs on Various Papers, Perforated & Gummed (Brazer 65TC-C). Four Blocks, in different colors or papers including one turned Brown by moisture, o.g., h.r., few small faults, Aver-Fine Worth Inspection .....(Photo Ex) E. 400-600
- 360 E 3c Scarlet, Experimental Proof on White Paper, Perforated & With 'Z' Grill (Brazer 65TL-Da). Block, o.g., h.r., small thin in T.L. stamp, Average & Scarce ..... E. 100-150
- 361 E 3c Experimental Proofs on Colored Paper, Perforated & With 'Z' Grill (65TC-Da-d). Four different, two in Scarlet & two in Brown, on four different papers, o.g., hinged, Fine & Scarce ..... E. 150-200
- 362 E 3c Brown, Experimental Proof on Rose Paper, Perforated & With 'Z' Grill (Brazer 65TC-Db). Block, o.g., h.r., Fine & Scarce .(Photo) E. 150-200
- 363 E 3c Brown, Experimental Proof on Salmon, Perforated & With 'Z' Grill (Brazer 65TC-Dc). Block, o.g., h.r., paper slightly color affected at T.L. otherwise Fine & Scarce ..... E. 125-150
- 364 E 3c Brown, Experimental Proof on Violet Paper, Perforated & With 'Z' Grill (Brazer 65TC-D var). Horiz. Pair, o.g., hinged, this paper Unlisted By Brazer, Aver & Scarce ..... E. 75-100

- 365 E田 3c Experimental Proofs on Heavily Laid Rose Paper, Perforated & Gummed (Brazer 65TC-Eb). Two T. Margin Blocks, in Scarlet & Brown, o.g., h.r., Fine & Scarce .....(Photo Ex) E. 300-400
- 366 E田 3c Experimental Proofs on Heavily Laid Salmon Paper, Perforated (Brazer 65TC-Ec). Two T. Sheet Margin Blocks, in Scarlet & Brown, the listed colors, o.g., hinged, Fine & Scarce .....(Photo Ex) E. 250-350
- 367 E田 3c Experimental Proofs on Heavily Laid Straw Paper, Perforated (Brazer 65TC-Ed). Two T. Sheet Margin Blocks, in Scarlet & Brown, the two listed colors, o.g., hinged, Aver-Fine & Scarce ..... E. 200-300
- 368 E田 3c Experimental Proofs on Heavily Laid Violet Paper, Perforated & Gummed (Brazer 65TC-E var). Two T. Sheet Margin Blocks, one in Scarlet with faulty B.L. corner & one in Brown, o.g., h.r., Aver. & Scarce, This Paper Not Listed By Brazer .....(Photo Ex) E. 250-350
- 369 E田 3c Pale Rose, Lowenberg Decalcomania (Brazer 65P5a). T. Margin Block of Nine, Block & Imprint Strip of Four (L. stamp with corner missing), few small faults as always, o/w F-VF ..... E. 200-300
- 370 E田 3c Carmine, Lowenberg Decalcomania (Brazer 66P5). Two Blocks of Six, one 3x2 and one 2x3, couple with usual small faults, F-VF ..... E. 150-250
- 371 E田 5c Brown, Lowenberg Decalcomania (Brazer 67P5). Block of Eight, 4x2, light creases, Scarce Multiple ..... E. 250-350
- 372 E 24c Lilac, Chemical Paper Essays (Brazer 70P5). Six, three on Francis Patent Paper, two on Lowenberg Decalcomania & one mystery paper, hinged on card, Aver-Fine ..... E. 150-200
- 373 E田 24c Lilac, Henry Lowenberg Decalcomania (Brazer 70P5). Block of Eight (4x2). O.g., R. block creased, L. block, VF ..... E. 150-200
- 374 E 30c Orange Decalcomania, On Clear & Blue Paper (Brazer 71P5a, 71P5b). VF ..... E. 75-100
- 375 E 90c Dark Blue, 1864, Henry Lowenberg Decalcomania (Brazer 72P5).1 T. Sheet Margin Pair and Single, usual small faults, VF margins & Scarce ..... E. 75-100
- 376 E 2c Bright Green, 1861, Numeral Essay (Brazer 73E-A). Pencil and Watercolor drawing, minor rub at B., VF and Unique According to Brazer .....(Photo) E. 750-1,000
- 377 E 2c Black, Large Die Engraving of Andrew Jackson, Vignette similar to that used for stamp, full sized card, engraving 62x88mm, VF ..... E. 75-100

## 1867 GRILL ISSUES

### ESSAYS

- 378 E田 2c or 3c Columbia Head, 1867, Plate Essay on Thick Yellowish Wove Paper (Brazer 79E-Aa). Two T.L. Corner Margin Blocks, in Rose Scarlet and Blue Green, complete set of known colors, each with heavy horiz. crease in T. horiz. pairs, VF Appearance & Scarce .....(Photo Ex) E. 500-750
- 379 E田 3c or 2c Columbia Head Essay on Gummed & Perforated Stamp Paper (Brazer 79E-Ab). Four Margin Blocks, in Black, Rose Scarlet, Blue Green & Blue, Complete set of colors as listed by Brazer, o.g., h.r., Blue with horiz. perf. separations, Fine and Scarce .....(Photo Ex) E. 1,000-1,250
- 380 E "A" Grill Essay on Salmon Wove (79E-Cf). 49x50mm, light overall soiling, Scarce ..... E. 100-150
- 381 E "A" Grill Essay on White Wove (Brazer 79E-Cf). 48x23mm, Scarce ..... E. 100-150
- 382 E "C" Grill Essay on White Wove, Gummed, Perforated 12 (Brazer 79E-Ck). Horiz. Pair, o.g., hinged, VF & Scarce ..... E. 150-200



- 383 E **"C" Grill Essay on Pinkish Wove, Gummed & Perforated 12 (Brazer 79E-Ck).** O.g., h.r., faint soiling, Fine & Scarce ..... E. 100-150
- 384 E **"Z" Grill Essay, Partly Gummed, Perforated 12 (Brazer 79E-Cm).** Four, in White, Yellow, Greenish & Dull Violet, o.g., h.r., VF & Scarce ..... E. 300-400
- 385 E **"E" Grill Essay on White Wove, Gummed & Perforated 12 (Brazer 79E-Cm var).** Grill measures 11x14, but with vertical points down, part o.g., light gum staining, Scarce, Not Listed By Brazer ..... E. 100-150
- 386 E **Continental Grill Essay on White Card (Brazer 79E-Co var).** 72x70mm, Four properly spaced Grill Impressions, Two half impressions at Top & End Roller grill at side, VF & Rare Unlisted ..... E. 200-300
- 387 E **1c Ultramarine, Trafton's Improved Safety Postage Stamp Essay (Brazer 79E-D).** Entire advertisement with three stamps plus six pieces of grilled paper, as described in Brazer, VF & Very Rare ..... E. 250-350
- 388 E **3c Dull Red Violet, Head of Washington Only on Stiff White Paper (Brazer 82E-Ad).** 77x45mm, small scrape and pencil marks in far R. margin otherwise VF and Rare .....(Photo) E. 250-350
- 389 E **3c Green, Shield Essay Strip of Three, Typograph of White Wove (Brazer 82E-Caa).** 119x38mm, VF and Scarce .....(Photo) E. 500-750
- 390 E **3c Green Shield Essay Strip of Three Lithographed on White Paper (Brazer 82E-Cc).** Colored and Colorless parts interchanged, 120x36mm, slight hinge staining at R., otherwise VF and Scarce .....(Photo) E. 500-750
- 391 E **3c Black, Typographed Essay For Surface Printing on Ivory (Brazer 83E-Aa).** 44x36mm, VF and Rare .....(Photo) E. 150-200
- 392 E **3c Dull Violet Red, Washington Head Only Essay With Dots on Face Around the Eye On Solid Color (Brazer 83E-Ad).** Full size 78x42mm, VF & Rare .....(Photo) E. 200-300
- 393 E **3c Dull Violet Red, Washington Head Only Essay With Dots on Face Around the Eye In Relief On Solid Color (Brazer 83E-Ad var).** Full size, 77x42mm, VF & Rare, Not Noted as Relieved in Brazer .(Photo) E. 200-300
- 394 E **3c Dull Violet Red, Typographed Essay For Surface Printing on India, Design Embossed (Brazer 83E-Ae).** 60x72mm, vert. crease through center of the design and small thins in margins, VF Appearance & Rare .....(Photo) E. 500-750
- 395 E **3c Orange, Relief Typographed Hybrid Large Die Essay (Brazer 83E-Ae).** On 63x62mm Die Sunk Card, Trimmed to stamp size as listed, VF & Rare .....(Photo) E. 150-200
- 396 E **3c Dark Carmine, Relief Typographed Hybrid Large Die Essay (Brazer 83E-Ae).** On 63x62mm Die Sunk Card, Trimmed to stamp size as listed, VF & Rare ..... E. 150-200
- 397 E **3c Washington, Plate Typographed Essay on White Wove, Imperforate (Brazer 83E-Af).** Four Blocks, Six horiz. pairs & two singles, most o.g., h.r., few no gum, includes all colors listed by Brazer plus a few extras, few small faults, VF Appearance ..... E. 150-200
- 398 E田 **3c Red, Typographed Plate Essay on White Wove (Brazer 83E-Af).** Two Complete Sheets of 100, each with pencil mark "A" on face, generally VF ..... E. 500-750
- 399 E田 **3c Dim Red, Plate Essay Typographed on White Wove, Grilled All Over (Brazer 83E-Ag).** B. Margin Block, o.g., hinged, VF & Scarce .....(Photo) E. 100-150
- 400 E **3c Head Only Essay, Face Lined, Solid Color (Brazer 83E-Bb).** 35x33mm, VF ..... E. 75-100
- 401 E田 **3c Lithographed Plate Essays on Hard White & More Opaque White (Brazer 83E-Bc, d).** Corner Margin Block of each, former in Dark Red, latter in Dim Red, VF ..... E. 75-100
- 402 E田 **3c Dim Red, Lithographed Plate Essay on Opaque Wove (Brazer 83E-Bd).** Blocks of Eight & Four, VF ..... E. 75-100

- 403 E     **3c Dark Green on Pale Green, Lithographed Essay (Brazer 83E-Bf). Block & B. Sheet Margin Horiz. Pair**, pair with small crease in R. stamp, balance VF .....(Photo) E. 75-100
- 404 E田     **3c Lithographed Plate Essays, Gummed & Grilled (Brazer 83E-Bh). Two Blocks**, one in Dusky blue on Lilac Gray, & one in Dark Blue on Buff which is unlisted by Brazer, both o.g., hinged & creased, latter with toned spot in one, balance VF Appearance, Scarce ..... E. 150-200
- 405 E     **3c Lithographed Plate Essays, Gummed & Grilled (Brazer 83E-Bh var). Two different**, single in Black on Lilac & horiz. pair in Dark Blue on Buff, both o.g. & hinged, latter with toned spots in R. stamp & creases, VF margins & Scarce .....(Photo Ex) E. 75-100
- 406 E田     **3c Washington, Lithographed Plate Essays, Gummed & Perforated, Without Grill (Brazer 83E-Bi). Nine Blocks**, two horiz pairs & two singles, mounted on album page, plus two blocks and a pair of Gibson patent (Brazer 83E-Be), Small faults, Aver-VF Appearance ..... E. 150-200
- 407 E田     **3c Dim Light Red Lithographed Plate Essay, Grilled, Gummed & Perforated, Block of Fifteen (Brazer 83E-Bj). Horiz. mans. Cancels**, S.E. at L., and defective B.L. corner, few other small faults, Aver. & Scarce .....(Photo) E. 150-200
- 408 E田     **3c 1867 Lithographed Essays, Grilled, Gummed & Perforated, Points Up (Brazer 83E-Bj). Eight blocks**, five horiz. pairs & three singles, mounted on Album page, twelve different colors, few small faults, Aver-VF ..... E. 500-750
- 409 E田     **3c 1867 Lithographed Essays, Grilled, Gummed & Perforated, Points Down (Brazer 83E-Bj). Six blocks**, four horiz. pairs & five singles, mounted on album page, eight different colors plus shades, Aver-VF ..... E. 400-500
- 410 E     **3c Washington, Lithographed Essays on Greenish Gray Chemical Paper, Perforated & Grilled, Without Gum (Brazer 83E-Bk). Block**, two pairs & two singles, each in different color, faults due to brittle nature of paper, Very Scarce ..... E. 200-300
- 411 E田     **3c Dim Red, Lithographed Plate Essay on Greenish Gray Chemical Paper, Perforated, Without Grill & Gum (Brazer 83E-Bk var). Block & single Average**, Not Listed by Brazer, Very Scarce ..... E. 100-150
- 412 E     **3c Washington, Lithographed Plate Essay on Greenish Gray Chemical Paper, Imperforate, Without Grill & Gum (Brazer 83E-Bk var). Two horiz. pairs**, in Blue & Dark Red, both defective due to brittleness of paper, Not Listed By Brazer, Scarce ..... E. 100-150
- 413 E     **2c Black, Impression From Untrimmed Die Essay on Wove (84E-D var). 61x42mm**, on white wove, VF & Rare, Unlisted on this Paper or in this Color by Brazer .....(Photo) E. 750-1,000
- 414 E     **2c Albino, Impression From Trimmed Die Essay on Card (84E-D var). Cut to stamp size**, faint soiling from rubbing, VF margins & Rare, Not listed by Brazer ..... E. 400-600
- 415 E     **2c Red, Impression From Trimmed Die on India on Card (Brazer 84E-Db). Cut to stamp size**, VF & Rare .....(Photo) E. 200-300
- 416 E     **2c Smoky Violet Red, Essay on White Wove, Gummed & Perforated (Brazer 84E-Dd). O.g., h.r., tiny natural inclusions**, Fine & Rare .....(Photo) E. 200-300
- 417 E     **3c Liberty Head Essay, Albino Impression Heavily Stamped on Card (Brazer 84E-Ar). Horiz. Pair**, small tear in T. margin of L. stamp, otherwise VF and Scarce ..... E. 200-300
- 418 E     **3c Liberty Head Essay, Albino Impression Heavily Stamped on Card (Brazer 85E-Ar). VF and Scarce** ..... E. 100-150
- 419 E     **3c Rose, Impression From Untrimmed Die Essay on Ribbed Paper (Brazer 85E-Fa). 29 x 34mm**, small abrasion on face at T.L. and one to R. of numeral which breaks paper, VF margins and Rare ..... E. 150-200



- 420 E    **3c Red, Impression From Trimmed Die Essay on India (Brazer 85E-Fb).** Off card, Cut to stamp size, VF and Rare .....(Photo) E. 200-300
- 421 E    **3c Albino, Impression From Trimmed Die Essay on Card (85E-F var).** Cut to stamp size, VF and Rare, Not listed by Brazer ..... E. 400-600
- 422 E    **3c Black, Impression From Untrimmed Die on White Wove (Brazer 85E-F var).** 62 x 42mm, VF & Rare, Unlisted on This Paper and in This Color by Brazer ..... E. 750-1,000
- 423 E    **3c Smoky Violet Red, Plate Essay on White Wove, Gummed & Perforated (Brazer 85E-Fd).** O.g., h.r., Average & Rare ... (Photo) E. 200-300
- 424 E    **3c Black, Liberty Head Vignette Essay on Stiff Wove (Brazer 85E-Ga).** 63 x 75mm, trivial thinning at T.L., imprint at B., VF Appearance and Scarce ..... (Photo) E. 150-200
- 425 E    **3c Black, Essay With Head Only on Solid Color on Wove (Brazer 85E-Ga).** 31 x 37mm, VF and Scarce ..... (Photo) E. 100-150
- 426 E    **3c Carmine on Orange, Liberty Head Essay Perforated 12 & Gummed (Brazer 85E-Gg).** O.g., h.r., VF and Rare ..... (Photo) E. 100-150
- 427 E    **3c Liberty Head Essays, On White Wove Stamp Paper Imperforate & Gummed (Brazer 85E-Gi).** Twelve, different colors & shades, all but one with imprint at B., some faults, VF Appearance ..... (Photo Ex) E. 400-500
- 428 E    **3c Liberty Head Essays, On White Wove Paper, Perforated Around Design & Vignette, Gummed (Brazer 85E-Gk).** Fourteen, different colors and shades plus a few duplicates, o.g., h.r., most all with imprint at B., few reduced, some faults, F-VF Appearance ..... (Photo Ex) E. 400-500
- 429 E    **3c Liberty Head Essays, Perforated All Around & Around Vignette, Gummed (Brazer 85E-Gk).** Seventeen, most all different colors or shades, removed from special sheet, o.g., h.r., few small faults, F-VF ..... E. 150-200
- 430 E    **3c Liberty Head "Rainbow" Plate Essays on Wove (Brazer 85E-Gl).** Three vert. pairs & six singles, showing various color combinations, few small faults, all but one VF, Scarce ..... (Photo Ex) E. 500-750
- 431 E    **3c Liberty Head "Rainbow" Plate Essays on Stiff Yellowish Wove (Brazer 85E-Gm).** Eight, Complete Set of Color Combinations, most all with small faults, all but one VF Appearance, Scarce ..... (Photo Ex) E. 400-500
- 432 E    **3c Liberty Head "Rainbow" Plate Essays on White Wove, Perforated & Gummed (Brazer 85E-Gn).** Five Vert. Pairs, showing seven of the listed color combinations plus three not listed, o.g., h.r., most all with small thins, VF Appearance and Scarce Grouping ..... (Photo Ex) E. 500-750
- 433 E    **3c Liberty Head "Rainbow" Plate Essays on One Color Only, Perforated (Brazer 85E-Go).** Horiz. Pair in Brown Olive & Single in Dark Brown, o.g., h.r., small faults, VF Appearance & Scarce ..... E. 100-150
- 434 E    **3c Liberty Head Plate Essays on Thin Transparent Wove, Perforated & Gummed (Brazer 85E-Go var).** Horiz. Pair in Dull Orange & Single in Dark Blue Green, o.g., h.r., small faults, F-VF Appearance & Scarce, This Paper Not Listed By Brazer ..... E. 150-200
- 435 E    **3c Liberty Head Plate Essay in One Color Imperforate (Brazer 85E-Gp).** Three Singles, in Dark Brown & Red Brown, not listed by Brazer, without gum, small thins and Dull Blue Green, o.g., h.r., VF and Scarce ..... E. 100-150
- 436 E    **3c Liberty Head Plate Essay on Thin Transparent Bond, Horizontal Strips of Four, Ungummed (Brazer 85E-Gp var).** In Violet, Dull Orange, Dark Blue Green & Olive Green, 109 x 33mm, last color with vert. crease, o/w VF Group & Rare, Not Listed By Brazer ... (Photo) E. 400-500
- 437    **5c Washington, Die Essay of Vignette Only on Thin Glazed Card (Brazer 95E-Ae).** Two, in Black, 25 x 29mm and Blue, 31 x 41mm, VF ..... E. 150-200
- 438 E    **5c Dark Brown, Die Essay of Vignette Only Die Sunk on Thin Glazed Card (Brazer 95E-Ae).** 64 x 77m, VF and Scarce ..... (Photo) E. 250-350

- 439 E (5c) **Black, Die Essay of Vignette Only On India (Brazer 95E-Bb).** Off card, 37 x 52mm, VF & Scarce .....(Photo) E. 100-150
- 440 E (5c) **Black, Die Essay of Vignette Only On Ivory Paper (Brazer 95E-Bc).** 49 x 48mm, VF & Scarce ..... E. 100-150
- 441 E (5c) **Washington Facing Right, Die Essays (Brazer 95E-B var).** Three different, one on Ivory (Brazer 95E-Bb) 28 x 32mm, One on India, 20 x 33mm, reduced vignette, both in Black, and one in Blue on Buff card 33 x 35mm, frame around vignette, Fine & Scarce ..... E. 100-150

## STURGEON PATENT ESSAYS

- 442 E **10c Carmine, Clearly Engraved, Labels Blank (Brazer 89Ea).** Cut into at T. and close All Around, on thick small card, faintest trace of "CANCELLED," Scarce .....(Photo) E. 100-150
- 443 E **10c Carmine on Thick Wove, Cancelled, With Two Line in Upper Label & Without (Brazer 89Eb, 89Ec).** One of former & two of latter on 'L' shaped piece, former torn across T. & one of latter faulty, Extremely Scarce Usage .....(Photo) E. 300-40
- 444 E **10c Carmine on Thick Yellowish Wove (Brazer 89Eb).** Huge margins, o.g., hinged, small thin in T.R. corner away from design, VF Appearing & Striking .....(Photo) E. 150-200
- 445 E **10c Carmine on Thick Wove (Brazer 89Eb).** Huge margins, light overall toning, VF margins ..... E. 100-150
- 446 E **10c Carmine on Thick Yellowish Wove (Brazer 89Eb).** O.g., small h.r., VF ..... E. 150-200
- 447 E **10c Carmine, on Thick Wove (Brazer 89Eb).** Horiz. Pair, o.g., somewhat disturbed & with red Offset on gum, light overall gum staining, Very Scarce Multiple .....(Photo) E. 300-400
- 448 E **10c Carmine on Thick Wove (Brazer 89Eb).** Horiz. Pair, some light soiling, Fine & Scarce .....(Photo) E. 300-400
- 449 E **10c Dark Carmine on White Wove (Brazer 89Eb).** Light overall age toning, VF margins ..... E. 100-150
- 450 E **10c Carmine On White Wove, Lines in Label (89Eb).** Horiz. pair, designs slightly shifted, cut into along T., o.g., couple small adhesions on reverse, overprint slightly shifted, minor age spot at T.R., Very Scarce ..... E. 200-300
- 451 E **10c Dark Carmine on Thin Wove (Brazer 89Eb).** Just touches at R., Fine ..... E. 100-150
- 452 E **10c Carmine, Dark Carmine & Very Dark Carmine, Lines in Label (Brazer 89Eb).** Two each of first two & one of latter, Dark Carmine shades are on small pieces, small faults, Aver-VF Margins ..... E. 150-200
- 453 E **10c Dark Green, Imperforate on Thick Wove (Brazer 89Eb).** O.g., small h.r., VF .....(Photo) E. 150-200
- 454 E **10c Dark Green on Thick White Wove, Perforated 12 (Brazer 89Eb).** O.g., hinged, VF & Not Listed By Brazer .....(Photo) E. 200-300
- 455 E **10c Dull Red Violet On Thick Wove (89Eb).** Large part o.g., somewhat disturbed, VF ..... E. 150-200
- 456 E **10c Dull Red Violet, Imperforate on Thick Wove (Brazer 89Eb).** O.g., bit disturbed, paper adheres to gum, VF ..... E. 150-200
- 457 E **10c Dull Red Violet on Thick Wove (Brazer 89Eb).** On small yellow piece, dry printing of design especially at B., Fine ..... E. 150-200
- 458 E **10c Very Dark Carmine On Thick Glazed Wove With Blue Network Overprint (Brazer 89Eb var).** Design in Center of 25 x 90mm band, just cut into at T. & B., Very Rare & Not Mentioned in Brazer .(Photo) E. 300-400



- 459 E **10c Carmine on Thin Paper Without Lines in Label (Brazer 89Ec).** O.g., h.r., B.R. corner including portion of design rejoined & couple other small faults, still Scarce & **Appears to read "POSTAGE" in T. label** .....(Photo) E. 100-150
- 460 E **10c Carmine, Without Lines in Labels (Brazer 89Ec).** Four, three are cut close on small pieces & faulty, one with huge margins & small hole at T., Scarce Grouping ..... E. 100-150
- 461 E **10c Sturgeon Self Cancelling Patent (Brazer 89E).** Department of the Interior document for the Patent application with four examples of the Patent adhering to the document, two are faulty, still a Wonderful Historical Piece ..... E. 250-350

## STURGEON PATENT ESSAYS

### ADAPTED FOR REVENUE USE

- 462 E **10c Dark Carmine, "INTERNAL REVENUE" Overprint, Perforated 12 (Brazer 89Eb var).** Small part o.g., small vert. crease at B., overprint faint but readable, Fine Centering & Rare, Not Mentioned in Brazer .....(Photo) E. 300-400
- 463 E **10c Green, "INTERNAL REVENUE" Overprint (Brazer 89Eb var).** Sheet margin at R., dry printing of design at T. & B. o/w VF & Not Mentioned in Brazer .....(Photo) E. 200-300
- 464 E **10c Green, "INTERNAL REVENUE" Overprint (Brazer 89Eb var).** Dry printing of part of design o/w VF & Not Mentioned in Brazer .....(Photo) E. 200-300
- 465 E **10c Dark Green, "INTERNAL REVENUE" Overprint (Brazer 89Eb var).** On small part of check, Fine & Not Mentioned in Brazer .(Photo) E. 250-350
- 466 E **10c Dull Red Violet, "USR" Overprint (Brazer 89Eb var).** T.L. corner margin single, o.g., hinged, diagonal crease in L. margin o/w VF & Rare .....(Photo) E. 200-300
- 467 E **10c Dull Red Violet, "USR" Overprint (Brazer 89Eb var).** O.g., hinged, trivial small corner crease at T.R. entirely in the margins o/w VF & Rare .....(Photo) E. 200-300
- 468 E **10c Dull Red Violet, "USR" Overprint (Brazer 89Eb var).** On small part of check, Fine & Rare .....(Photo) E. 250-350
- 469 E **10c Dull Red Violet "USR" Overprint, Perforated 12 (Brazer 89Eb var).** Part o.g., VF & Rare, Perforated Stamps Not Mentioned in Brazer .....(Photo) E. 300-400

## 1861 ISSUES

### PROOFS

- 470 P **1c-90c First Designs, Hybrid Large Die Proofs (55-62P1).** All on full sized cards, 3c, 5c & 90c are die sunk, balance not die sunk, light age spotting, still Very Scarce Set, 5c & 10c only exist as hybrid large dies 2,325.00
- 471 P **5c, 24c & 30c First Designs, Hybrid Large Die Proofs (57P1, 60P1x2, 61P1).** Full sized Cards, die sunk except 5c which has overall age spotting, balance VF ..... E. 750-1,000
- 472 P **1c Indigo, First Design, Hybrid Large Die Proof (55P1).** From salesman sample book, VF ..... 325.00 +
- 473 P **1c Indigo, First Design, Small Die Proof (55P2).** V.F. ....(Photo) 350.00

474 P	<b>1c Indigo, First Design, Plate Proof on India (55P3).</b> Two, one on card, one with small thin, VF Appearance .....	650.00
475 P	<b>3c Red, First Design, 1861, Small Die Proof (56P2).</b> VF ....(Photo)	350.00
476 P	<b>3c Red, First Design, 1861, Small Die Proof (56P2).</b> Off gray card, VF .....	350.00
477 P	<b>3c Red, Plate Proofs on India (56P3).</b> Three, different shades, one on card (age spotting & toning), balance VF .....	600.00
478 P	<b>3c Red, First Design, Plate Proof on India (56P3).</b> Block, just touches at L., Fine and Scarce .....	1,200.00
479 P	<b>5c Brown, First Design and Second Design, Small Die Proofs (57P2, 76P2).</b> Former off card, latter with portions of gray card, VF .....	600.00
480 P	<b>5c Jefferson, First Design, Plate Proof on India (57P3).</b> Three, Dark Brown, Brown and Light Brown shades, latter with small thins, balance VF .....	600.00
481 P	<b>5c Brown, First Design, Plate Proof on India Paper (57P3).</b> Block, Fine .....	1,200.00
482 P	<b>5c Brown, First Design, Plate Proof on India (57P3).</b> Block, small stain at T.C. just affects the T.R. stamp, VF margins .....	1,200.00
483 P	<b>10c Green, Ty. I &amp; II, Hybrid Large Die Proofs on India, On Card (58P1, 68P1).</b> Full sized cards, each die sunk, small spot in margin of Ty. II, o/w VF .....	E. 300-400
484 P	<b>10c Green, First and Second Designs, Plate Proofs on India (58P3, 68P3).</b> VF .....	320.00
485 P	<b>10c Green, First Design and Ty. II, Plate Proofs on India (58P3, 68P3).</b> Block of each, former with large tear in B.R. stamp, latter with small thins, Scarce .....	(Photo Ex) E. 150-200
486 P	<b>10c Green, First Design, Plate Proofs on India (58P3).</b> Three, in Green, Light Green and Dark Green, latter with tear and thin, F-VF ..	600.00
487 P	<b>12c Black, 1861, Large Die Proof on India (59P1).</b> Off Card, 27x31mm, Very Scarce .....	(Photo) E. 150-200
488 P	<b>12c Black, First Design, Small Die Proof (59P2).</b> 27x31mm, paper with light blue coloring on face, VF margins and Scarce .....	500.00
489 P	<b>12c Black, First Design, Plate Proof on India (59P3).</b> VF ... (Photo)	400.00
490 P	<b>12c Black, First Design, Plate Proof on India (59P3).</b> Block, trivial corner margin crease at B.L., VF and Scarce .....	(Photo) 2,000.00
491 P	<b>24c Steel Blue, Black Violet, Large Die Trial Color Proofs on India "SPECIMEN" Overprint (60P1 var).</b> Former on reduced special National Bank Note Co. Specimen card, 92x132mm, black overprint, latter with Red overprint, off card, 42x50mm, VF .....	(Photo Ex) (1,800.00)
492 P	<b>24c Violet, Large Die Proof on India, "SPECIMEN" Overprint (60P1 var).</b> Full sized special National Bank Note Co. Specimen Card, VF .....	(Photo) (900.00)
493 P	<b>24c Washington, First Design and 1861, Small Die Proofs (60P2, 78P2).</b> On gray card, VF .....	(Photo Ex) 650.00
494 P	<b>24c Violet, Small Die Proof (60P2).</b> 28x32mm, off card, VF .. (Photo)	400.00
495 P	<b>24c Violet, Pan-Pacific Small Die Proof (60P2a).</b> 23x27mm, T.R. corner heavily creased & small thin at L. center, Fine Appearance ...	E. 150-200
496 P	<b>24c Violet, Pan-Pacific Small Die Proof (60P2a).</b> 25x29mm, VF .....	(Photo) 1,750.00
497 P	<b>24c Violet, Plate Proof on India (60P3).</b> Block, T. pair with tear and small thins, VF Appearance .....	(Photo) NE. 150-200
498 P	<b>24c Violet, B. Imprint Plate Proof on India Strip of Four (60P3).</b> Faults, VF margins .....	(Photo) E. 150-200
499 P	<b>24c Violet, Plate Proof on India, Horiz. Strip of Six (60P3).</b> VF and Scarce Multiple .....	1,200.00
500 P	<b>30c Red Orange, First Design &amp; 30c Orange, Hybrid Large Die Proofs (61P1, 71P1).</b> Each Die Sunk Card, 74x74mm, VF .....	E. 100-125



501 P	<b>30c Red Orange, First Design, Pan-Pacific Small Die Proof (61P2a).</b> Normal light toning, small thin in T.R. margin, VF margins ..(Photo)	1,750.00
502 P	<b>30c Red Orange, First Design, Small Die Proof (61P2).</b> Off card, paper with overall light blue coloring, o/w VF .....	400.00
503 P	<b>30c Red Orange, First Design, Plate Proofs on India (61P3).</b> Two, different shades, one with small pinhole, Fine Appearance .....	E. 100-125
504 P田	<b>30c Red Orange, First Design, Plate Proof on India (61P3).</b> Block, small thins on T. stamps, small tear just misses design of T.R. stamp, Fine margins .....	(Photo) E. 300-400
505 P	<b>90c Blue, First Design, Hybrid Large Die Proof (62P1).</b> On card, 73x75mm, Full Die Sinkage, VF .....	(Photo) 400.00 +
506 P田	<b>90c Blue, First Design, Plate Proof on India (62P3).</b> Block, light buckling from hinge remnant, VF .....	(Photo) 2,250.00
507 P田	<b>90c Blue, First Design, Plate Proof on India (62P3).</b> Block, light waterstaining in T. pair, VF margins .....	(Photo) 2,250.00
508 P	<b>1-90c Second Designs, Hybrid Large Die Proofs (63P1, 65-66P1, 68P1-72P1, 74P1, 76P1, 77P1).</b> Full sized cards, Die Sunk except 3c Lake which has overall age spotting, balance VF, 3c Lake & 24c Lilac Exist Only as Hybrid Large Die Proofs .....	E. 1,000-2,000
509 P	<b>1c-90c Second Designs, Hybrid Large Die Proofs (63P1, 69P1, 71P1x2, 72P1x2, 76P1, 77P1).</b> Eight Full sized cards, all die sunk except 15c & one 90c (both with overall age spotting), balance VF ..	E. 500-750
510 P	<b>1c, 5c-90c 1861 Issue, Plate Proofs on Card (63P4, 76P4, 68P4-72P4, 77P4).</b> F-VF .....	(Photo Ex) 775.00
511 P	<b>1c-90c 1861 Issue, Plate Proofs on Card (63P4, 65P4, 76P4, 68P4, 78P4, 71P4-73P4, 77P4).</b> Cpl. 1879 Set as Issued, F-VF .....	800.00
512 P	<b>1c-90c 1861 Issue, Plate Proofs on Card (63P4, 65P4, 76P4, 68P4, 69P4, 78P4-73P4, 77P4).</b> Cpl. 1890 Set as Issued, Fresh, F-VF, with Original Envelope .....	(Photo Ex) 800.00
513 P	<b>1c-90c 1861 Issue, Plate Proofs on Card (63P4, 76P4, 68P4, 69P4, 78P4, 71P4-74P4, 77P4).</b> Cpl. 1893 Set as Issued, Fresh, VF Set, with Original Envelope .....	835.00
514 P	<b>1c-90c 1861 Issue, Plate Proofs on Card (63P4, 65P4, 76P4, 68P4, 69P4, 78P4, 71P4-73P4, 77P4).</b> Cpl. 1894 Set as Issued, Fresh, F-VF, with Original Envelope .....	800.00
515 P	<b>1c Blue, 1861, Large Die on India (63P1).</b> Cut small, 26x31mm, off card, slight wrinkling, Scarce .....	(Photo) (700.00)
516 P	<b>1c Ultramarine, Large Die Proof in India, "SPECIMEN" Overprint (63P1 var).</b> On reduced card, 92x132mm, special National Bank No. Co. Specimen Card, VF .....	(Photo) (700.00)
517 P	<b>1c Blue, 1861, Small Die Proof (63P2).</b> VF .....	(Photo) 275.00
518 P	<b>1c Blue, Pan-Pacific Small Die Proof (63P2a).</b> VF and Scarce ..(Photo)	1,600.00
519 P	<b>1c Blue, 1861, Plate Proofs on India (63P3).</b> Four, three singles and one mounted as hybrid die proof, one with small ink mark, balance VF	380.00
520 P田	<b>1c Blue, 1861, Plate Proofs on India (63P3).</b> Three Blocks, each in different shade, minor hinge staining, VF centering .....	(Photo Ex) E. 200-250
521 P	<b>1c Blue, Plate Proofs on Card, Trial Color Proofs on Wove (63P4, 63TC5).</b> Former five singles identified by year of printing, latter three blocks of four privately perforated plus strip of three of stamps with ms. "X" cancels. couple small faults, Aver-Fine .....	E. 200-300
522 P	<b>3c Rose, Large Die Proof, On India, Black "SPECIMEN" Overprint (65P1 var).</b> Off card, 42x51mm, VF .....	(Photo) (1,000.00)
523 P	<b>3c Washington, Plate Proofs on India &amp; Card (65P3, 65P4, 66P3, 74P3, 74P4).</b> Color study of fifteen proofs showing various shades of card & india proofs, couple small faults, most VF .....	2,500.00
524 P	<b>3c Lake. 3c Scarlet, Small Die Proofs (66P2, 74P2).</b> Former partially separated from gray card but sound, latter off card with thins, VF Appearance .....	(Photo Ex) 775.00

525	P	<b>3c Lake, 1861, Plate Proof on India (66P3). Block, VF .....(Photo)</b>	1,100.00
526	P	<b>10c Green, Ty. II, Large Die Proof on India (68P1). Die sunk on Card, full size, 150x225mm, Albino impression of "445" and light National Bank Note Co. Imprint at B., edges slightly rough, VF .(Photo)</b>	650.00
527	P	<b>10c Green, 1861, Large Die Proof on India (68P1). Die sunk on card, 76x89mm, plate no. 443 shows lightly at B., light over all toning, VF margins .....</b>	650.00
528	P	<b>10c Green, Ty. II, Large Die Proof on India "SPECIMEN" Overprint (68P1 var). On reduced card, 92x132mm, special National Bank Note Co. Specimen Card, VF .....</b>	(650.00)
529	P	<b>10c Green, 1861, Small Die Proof (68P2). On gray card, VF .....</b>	250.00
530	P	<b>10c Green, 1861, Pan Pacific Small Die Proof (68P2a). Usual light toning, tiny thin in L. margin, VF margins .....</b>	1,600.00
531	P	<b>10c Green, 1861, Pan Pacific Small Die Proof (68P2a). Fresh, without usual toning, VF .....</b>	1,600.00
532	P	<b>10c Green, 1861, Plate Proof On India (68P3). Block, VF ..(Photo)</b>	550.00
533	P	<b>10c Green, Second Design, Plate Proofs on India and Card (68P3, 68P4). Block of former, block and three singles of latter, VF .....</b>	950.00
534	P	<b>12c Black, 1861, Large Die Proof on India (69P1). 68x67mm, full die sinkage, plate #444 shows faintly at B., VF .....</b>	700.00
535	P	<b>12c Black, 1861, Plate Proofs on India (69P3, 69P4). Single of former, four singles and block of latter, few small faults, VF .....</b>	570.00
536	P	<b>12c Black and Gray Black, 1861, Plate Proofs on India (69P3). Two blocks, each in different shade, VF .....</b>	1,100.00
537	P	<b>12c Black, 1861, Plate Broof on Card (69P4). L. Sheet Margin Block, VF .....</b>	250.00
538	P	<b>30c Orange, 1861, Large Die Proof on India (71P1). Two, die sunk on Card, Full size, different shades, VF .....</b>	1,000.00
539	S	<b>30c Orange, Large Die Proof on India, "SPECIMEN" Overprint (71P1 var). Full sized special National Bank Note Co. Specimen card, india paper hinged in place, otherwise VF .....</b>	(500.00)
540	P	<b>30c Orange, 1861, Small Die Proof (71P2). On gray card, VF .....</b>	300.00
541	P	<b>30c Orange, 1861, Pan-Pacific Small Die Proof (71P2a). Trivial natural inclusion in B. margin, VF .....</b>	1,600.00
542	P	<b>30c Orange, 1861, Plate Proofs on India (71P3). Five, three different shades, couple minor faults, F-VF .....</b>	475.00
543	P	<b>30c Orange, 1861, Plate Proof on India (71P3). Two blocks, one in dark shade, one in pale shade, Fine .....</b>	900.00
544	P	<b>30c Orange, 1861, Plate Proofs on Card (71P4). Nineteen, blocks of eight and six in different shades, five singles arranged according to year of printing, VF .....</b>	1,100.00
544A		<b>30c Orange, 1861, Imperforate Presentation Copy on Stamp Paper (71 var). Large margins, ms. "X" cancel, small repairing, scarce .....</b>	(Photo) E. 750-1,000
544B	S	<b>30c Orange, 24c Lilac, "Specimen" Overprints (71SB, 78SB). O.g., h.r., Avg. ....</b>	240.00
545	P	<b>90c Blue, 1861, Large Die Proof on India Die Sunk (72P1). Full size, 151x225mm, VF .....</b>	500.00
546	P	<b>90c Blue, 1861, Large Die Proofs on India (72P1). Two, slightly different shades, one die sunk on card, 52x64mm, and one off card, 42x49mm, light hinge staining at T. &amp; B., VF margins ..(Photo Ex)</b>	E. 200-250
547	S	<b>90c Blue, Large Die Proof on India, "SPECIMEN" Overprint (72P1 var). Full sized special National Bank Note Co. Specimen card, R. edge bit uneven, otherwise VF .....</b>	(500.00)
548	P	<b>90c Blue, 1861, Plate Proofs on India (72P3). Block &amp; four singles, few small faults including one stamp in block thinned, VF Appearance</b>	E. 100-150
549	P	<b>90c Blue, 1861, Plate Proof on Card (72P4). Block of Eight, VF ...</b>	500.00



550	P田	<b>90c Blue, 1861, Plate Proofs on Card (72P4). Block of six and five singles (probably one each from the five different printings), VF .....</b>	<b>600.00</b>
551	P	<b>90c Blue, 1861, Plate Proof on Stamp Paper, Imperforate (72P var). VF and Not Listed by Brazer or Scott .....</b>	<b>(Photo) E. 200-300</b>
552	P	<b>2c Black, Die II, 1861, Large Die Proof on India (73Pa1). Die Sunk, full size, 150x225mm, B. of card bit uneven, VF and Scarce .....</b>	<b>(Photo) 2,500.00</b>
553	P	<b>2c Black, Die II, 1863, Large Die Proof on India (73Pa1). Off card, 25x30mm, thinned and light toning, Scarce .....</b>	<b>(Photo) E. 250-300</b>
554	P	<b>2c Black, Die II, Hybrid Large Die Proof, On India, On Card (73aP1). 72x81mm, Full Die Sinkage, VF .....</b>	<b>(Photo) E. 150-200</b>
555	S	<b>2c Black, Die I, Large Die Proof on India, Red Specimen Ovpt. (73P1 var). Full size card, 150x225mm, with india large die 42x50mm, probably from special book .....</b>	<b>(Photo) (3,000.00)</b>
556	S	<b>2c Black, Die I, Large Die Proof on India, Red "SPECIMEN" Overprint (73P1 var). On reduced card, 93x133mm, Special National Bank Note Co. Specimen card, VF .....</b>	<b>(Photo) (3,000.00)</b>
557	P田	<b>2c Black, Die I, Plate Proof on India (73P3). Block, small thin in TL stamp, VF margins .....</b>	<b>(Photo) 900.00</b>
558	P	<b>2c Black, Die I &amp; II, Plate Proof on India (73P3, 73Pa3). Two of each, one of former faulty, F-VF .....</b>	<b>E. 125-150</b>
559	P, E	<b>2c Black, 1863, Plate Proof on Card, Decalcomania &amp; Frances Patent Paper (73Pa4, Brazer 73P5, 73 var). Faults, Scarce grouping .....</b>	<b>E. 100-150</b>
560	P	<b>3c Scarlet, 1861, Small Die Proof (74P2). On gray card, VF .....</b>	<b>(Photo) 450.00</b>
561	P田	<b>3c Scarlet, 1861, Plate Proof on India (74P3). Block, VF .....</b>	<b>800.00</b>
562	P田	<b>3c Scarlet, 1861, Plate Proof on India (74P3). Block, VF .....</b>	<b>800.00</b>
563	P	<b>5c Brown, Large Die Proof on India, "SPECIMEN" Overprint (76P1 var). On reduced card, 92x132mm, Special National Bank Note Co. Specimen card, VF .....</b>	<b>(Photo) (700.00)</b>
564	P田	<b>5c Brown, 1861, Plate Proof on Card (76P4). Block and three singles, one single thin, balance VF .....</b>	<b>400.00</b>
565	P	<b>15c Black, 1866, Large Die Proof (77P1). Full size, small margin faults on card, Scarce .....</b>	<b>(Photo) 1,250.00</b>
566	P	<b>15c Black, 1866, Large Die Proof (77P1). Off card, 25x30mm, minor faults, VF centering .....</b>	<b>(Photo) E. 125-150</b>
567	P	<b>15c Black, 1903, Small Die Proof (77P2). On gray card, light toning at base of design and tiny corner margin crease at BL, VF centering .....</b>	<b>(Photo) 550.00</b>
568	P	<b>15c Black, Pan Pacific Small Die Proof (77P2a). 27x32mm, light pink stain on face, VF centering and Very scarce .....</b>	<b>(Photo) 2,500.00</b>
569	P	<b>15c Black, 1866, Plate Proof on India, B. Pl. #41 and Imprint Strip of Four ((77P3). Mounted on card, VF .....</b>	<b>(Photo) 380.00 +</b>
570	P田	<b>15c Black, 1866, Plate Proof on India (77P3). Block, tiny thin in TR stamp, VF Appearance .....</b>	<b>(Photo) 450.00</b>
571	P	<b>15c Black, 1866, Plate Proofs on India and Card (77P3, 77P4). Three of former, five of latter, some small faults, VF Appearance .....</b>	<b>E. 125-150</b>
572	P田	<b>15c Black, 1866, Plate Proof on Card (77P4). Block, VF .....</b>	<b>(Photo) 300.00</b>
572A		<b>15c Black, 1866, Imperforate Presentation Copy on Stamp Paper (77 var). Large margins all around, ms. 'X' on face, VF and Rare .....</b>	<b>(Photo) E. 1,500-2,000</b>
573	P	<b>24c Lilac, Hybrid Large Die Proofs on India, Die Sunk (78P1). Two, different shades, marked before &amp; after re-entry, cards 73x74mm, VF .....</b>	<b>E. 200-300</b>
574	P田	<b>24c Lilac, Plate Proof on India, T. Margin Block (78P3). VF .....</b>	<b>(Photo) 750.00</b>
575	P田	<b>24c Lilac, Plate Proof on India B. Imprint &amp; Plate No. 6 Block of Twelve (78P3). Few small thins or translucent spots, Fine Appearance .....</b>	<b>(Photo) 2,600.00</b>
576	P田	<b>24c Lilac, Plate Proof on India, T. Imprint Block of Eight (78P3). One stamp &amp; T.L. margin with small thins, balance VF .....</b>	<b>(Photo) E. 250-300</b>

- 577 P **24c Lilac, Plate Proof on India, On card (78P3). Block of Six (3x2),**  
dark shade, vertical crease in R. pair, & small crease at T.L., Fine  
Appearing & Scarce ..... E. 150-200
- 578 P **24c Lilac, Plate Proofs India & Card (78P3, 78P4).** Three of latter &  
five of former, all different shades, some faults, worth inspection ..... 1,075.00
- 579 P田 **24c Lilac, Plate Proof on Card (78P4). Block, VF .....(Photo)** 600.00

## 1861 ISSUES

### 1861 RE-ISSUES TRIAL COLOR PROOFS

- 580 P **1c Ultramarine, First Design, Trial Color Proof on Stamp Paper**  
(55TC var). Large Margins, VF and Unlisted .....(Photo) E. 250-350
- 581 P **1c Ultramarine, First Design, Trial Color Proof on Stamp Paper**  
**Privately Perforated (55TC var).** Tiny thin, VG and Scarce ..... E. 200-250
- 582 P田 **1c Ultramarine, First Design, Trial Color Proof on India (55TC3).**  
**Block and Single, mounted on card, block with card partly peeled away**  
causing thinning, Scarce ..... E. 250-300
- 583 P **1c Ultramarine, First Design, Trial Color Proof on India (55TC3).**  
**Horiz. Pair, small tears and thinning, Scarce .....(Photo) E. 100-150**
- 584 P田 **3c Scarlet, First Design, Trial Color Plate Proof on India (56TC3).**  
**Block, B.R. stamp with small tears and slight oxidation, VF margins . E. 125-150**
- 585 P **10c Black, First Design, Large Die Proof on India (58TC1).** Mounted  
on card, not die sunk, 57 x 70mm, plate No. 443 at B., light toning, VF  
and Scarce .....(Photo) 1,750.00
- 586 P **24c Black, Large Die Trial Color Proof on India, On Card (60TC1).**  
69 x 72mm, Full Die Sinkage, VF & Not Listed By Scott ... (Photo) (1,750.00)
- 587 P **24c Steel Blue, First Design, Large Die Trial Color Proof (60TC1).**  
On card without die sinkage, 38 x 45mm, VF .....(Photo) E. 300-400
- 588 P **24c Red Brown, First Design, Large Die Trial Color Proof (60TC1).**  
On Card without die sinkage, 51 x 52mm, VF .....(Photo) 1,750.00
- 589 P **24c Scarlet, First Design, Large Die Trial Color Proof (60TC1).**  
Mounted on new card, 50 x 52mm, VF .....(Photo) 1,750.00
- 590 P **24c Orange Brown, First Design, Large Die Trial Color Proof**  
**(60TC1).** Mounted on new card, 51 x 53mm, VF .....(Photo) 1,750.00
- 591 P **30c Black, First Design, Large Die Trial Color Proof (61TC).** Full  
size, 150 x 220mm with full die sinkage, VF and Very Scarce .(Photo) 1,750.00
- 592 P **90c Washington, First Design, Plate Proof Trial Colors On India**  
**(62P3, 62TC3).** Single of former and two singles in black and three in  
green of the latter. Trial Colors show different states of the die, small  
faults, o/w Fine and Scarce ..... 1,775.00
- 593 P **1c Franklin, 1861, Die Trial Color Proofs on India (63TC1).** Three,  
in Orange, Scarlet and Green, Cut small, 21 x 30mm, Green with small  
hinge stain, balance VF, Unlisted .....(Photo Ex) E. 750-1,000
- 594 E **1c Black, 1861, Before Recutting of Outer Lines on Ivory Card**  
**(63TC var).** 49 x 74mm, Albino impression of 440 at B., VF and  
Unlisted .....(Photo) E. 400-500
- 595 E **1c Black, 1861, Before Recutting of Outer Lines on India Paper**  
**(63TC var).** 67 x 100mm, Die sunk on Card, edges bit rough, VF and  
Unlisted .....(Photo) E. 250-350
- 596 P田 **1c Franklin, Plate Essays, Imperforate on Crinkley Paper (63TC5).**  
**Five Blocks, four horiz. pairs & one each vertical pair & single, six**  
different colors, on album page, few small faults, generally VF ..... 930.00 +
- 597 P **1c Franklin, Trial Color Proofs, Imperf. on Wove Paper (63TC5).**  
**Two B. Imprint & Plate No. 27 Strips of Four, in Light Blue &**  
**Orange Brown, some natural wrinkling otherwise VF ..... 240.00 +**



598	P田	1c Orange Brown, Trial Color Proof, Imperf. on Wove Paper, B. Imprint & Plate No. 27 Block of Twelve (63TC5). Some light paper wrinkling otherwise, VF .....	360.00 +
599	P田	1c Deep Orange, Trial Color Proof, Imperf. on Wove Paper, B. Imprint & Plate No. 27 Block of Twelve (63TC5). VF .....(Photo)	360.00 +
600	P田	1c Deep Orange Red, Trial Color Proof, Imperf on Wove, B. Imprint & Plate No. 27 Block of Twelve (63TC5). VF .....	360.00 +
601	P田	1c Franklin, Trial Color Proofs, Imperforate on Wove (63TC5). Four Blocks, in Yellow Brown, Dark Brown & two in Deep Orange Red, VF .....	480.00
602	P田	1c Franklin, Trial Color Proofs, Imperf. on Wove (63TC5). Six blocks, in Deep Orange Red, Dark Orange, Orange Brown, Dark Brown, Gray Black & Blue Green, last two with imprint at T., VF .(Photo Ex)	720.00
603	P田	1c Blue, Trial Color Proof, Imperf. on Wove Paper (63TC5). T.R. Imprint block of forty (10x4), hinged to album page, VF .....	1,200.00
604	P田	1c Gray Lilac, Trial Color Proof, Imperf. on Starch Surfaced Paper (63TC5). B. Imprint & Plate No. 27 Block of Twelve. Normal wrinkling, VF .....	360.00 +
605	P田	1c Blue Green, Trial Color Proof, Imperforate on Starch Surfaced Paper (63TC5). B. Imprint & Plate No. 27 Block of Twelve. Tiny paper flaw in B.L. margin, light wrinkling, VF .....	360.00 +
606	P田	1c Deep Red Orange, Trial Color Proof, Imperforate on Starch Surfaced Paper (63TC5). B. Imprint & Plate No. 27 Block of Twelve Paper heavily wrinkled, one with tiny paper flaw otherwise VF & Scarce	360.00 +
607	P田	1c Rose, Trial Color Proof, Imperforate on Starch Surfaced Paper (63TC5). B. Imprint & Plate No. 27 Block of Twelve. Small thin in T.L. stamp & starch appears soaked off, some natural wrinkling otherwise, VF .....	360.00 +
608	P田	1c Gray Black, Trial Color Proof, Imperf on Starch. Surfaced Paper (63TC5). B. Imprint & Plate No. 27 Block of Twelve. Normal wrinkling, VF .....(Photo)	360.00 +
609	P田	1c Slate Black, Trial Color Proof, Imperf. on Starch Surfaced Paper (63TC5). L. Margin Imprint Block of Fifteen (5x3), normal wrinkling & some flaking off of design, Fine .....	450.00
610	P田	1c Blue Green, Trial Color Proofs, Perforated & Gummed (63TC6). B. Imprint & Plate No. 27 Block of Twelve. O.g., h.r., Aver-Fine .....(Photo)	390.00 +
611	P田	1c Dark Orange, Trial Color Proof, Perforated & Gummed (63TC6). B. Imprint & Plate No. 27 Block of Twelve. O.g., h.r., Aver .....	390.00 +
612	P田	1c Deep Orange Red, Trial Color Proof, Perforated & Gummed (63TC6). B. Imprint & Plate No. 27 Block of Eight. O.g., h.r., couple minor perf separations, Aver. ....	260.00 +
613	P田	1c Rose, Trial Color Proof, Perforated & Gummed (63TC6). B. Imprint & Plate No. 27 Block of Eight. O.g., h.r., Fine .....	260.00
614	P	1c Franklin, Trial Color Proofs, Perforated & Gummed (63TC6). B. Imprint & Plate No. 27 Strips of Four. Five different, in Rose, Orange Red, Orange Brown, Green & Gray Black, o.g., h.r., couple small faults, Aver. & Scarce .....(Photo Ex)	650.00 +
615	P田	1c Franklin, Trial Color Proofs, Perforated & Gummed (63TC6). Blocks of Four. Seven, cpl. set of Scott listed colors less Gray Lilac, o.g., h.r., Orange Red & Blue Green with "National Bank Note Co." Imprint, Rose & Black with natural S.E., couple minor faults otherwise Aver.-Fine .....(Photo Ex)	921.00
616	P田	1c Deep Orange Red, Trial Color Proof, Perforated & Gummed (63TC6). Blocks of Twenty (10x2) & Twelve (6x2), each with R. two stamps with natural S.E., o.g., hinged on album pages, Aver-Fine ....	1,040.00
617	P	3c Dark Rose, Large Die Trial Color Proof on India, On Card (65TC1). 77x78mm, Full Die Sinkage, VF .....(Photo)	1,400.00

618 P	<b>3c Black, Large Die Trial Color Proof on Glazed Card (65TC1).</b> 54 x 73mm, Albino impression of Plate "441" at B., two pinholes, horiz. crease at B., Very Scarce .....(Photo)	1,400.00
619 P	<b>3c Orange Red, Large Die Trial Color Proof on Buff Card (65TC1).</b> 57 x 53mm, small paper flaw in design at T.L., still Scarce & Not Listed in Scott .....(Photo) E. 500-700	
620 P	<b>10c Orange 1861, Large Die Trial Color Proof on India (68TC1).</b> Die sunk on card, 68 x 78mm, reverse of card with small faults, proof sound, VF Appearance and Scarce .....(Photo)	1,400.00
621 P	<b>30c Rose, 1861, Large Die Trial Color Proof on India (71TC1).</b> 45 x 57mm, on card without die sinkage, VF .....(Photo)	1,400.00
622 P	<b>30c Black, 1861, Large Die Proof on India with Large Red "SPECIMEN" Ovpt. (71TC1 var).</b> Hinged to Card, 43 x 51mm, VF .....(Photo) E. 200-300	
623 P	<b>90c Ultramarine, 1861, Large Die Trial Color Proof on India on Card (72TC1).</b> Not Die Sunk, 38 x 48mm, some toning from Adhesive, VF margins, Brazer Thought This May Be An Essay .....(Photo)	1,400.00
624 P	<b>90c Red Brown, 1861, Large Die Trial Proof on India (72TC1).</b> Off card, 44 x 57mm, VF .....(Photo)	1,400.00
625 P	<b>90c Black, 1861, Large Die Trial Color Proof On India (72TC1).</b> On card, not Die Sunk, 43 x 57mm, VF .....(Photo)	1,400.00
626 P	<b>90c Ultramarine, 1861, Large Die Trial Color Proof On India (72TC1).</b> Off card, 29 x 35mm, light staining from hinging, Fine .....(Photo)	1,400.00
627 P	<b>2c Jackson, 1863, Trial Color Plate Proofs on India (73TC3).</b> Ten, includes six distinct colors and four duplicates or shades, few small faults as always, F-VF .....(Photo Ex)	3,000.00
628 P	<b>15c Red Brown, 1866, Large Die Proof (77TC1).</b> 70 x 80mm, full die sinkage, card thinned, small margin faults, VF Centering .....(Photo)	1,750.00
629 P	<b>15c Orange Brown, 1866, Large Die Proof (77TC1).</b> 67 x 80mm, full die sinkage, card thinned, India paper appears sound, VF Appearance .....(Photo)	1,750.00
630 P	<b>15c Yellow Orange, 1866, Large Die Proof (77TC1).</b> 78 x 90mm, full die sinkage, VF and Scarce .....(Photo)	1,750.00
631 P	<b>15c Dark Orange, 1866, Large Die Proof (77TC1).</b> 55 x 60mm, VF .....(Photo)	1,750.00
632 P	<b>15c Orange Red, 1866, Large Die Proof (77TC1).</b> 73 x 89mm, full die sinkage, VF and Scarce .....(Photo)	1,750.00
633 P	<b>15c Dark Red, 1866, Large Die Proof (77TC1).</b> Reduced to stamp size, minor translucency in forehead, Scarce .....(Photo) E. 200-250	
634 P	<b>15c Dusky Blue, 1866, Large Die Proof (77TC1).</b> Reduced to stamp size, B.R. corner just clipped into design and small piece added to fill corner, Scarce .....(Photo) E. 125-150	
635 P	<b>15c Deep Blue, 1866, Large Die Proof (77TC1).</b> 73 x 89mm, shows full die sinkage, paper toned, Scarce .....(Photo)	1,750.00
636 P田	<b>15c Deep Blue, 1866, Trial Color Plate Proof on India (77TC3).</b> Block, TR stamp with small fault, VF margins .....(Photo)	1,500.00
637 P	<b>1c, 2c, 15c-90c 1861 Re-Issues, "Atlanta" Trial Color Proofs in Black (102TC, 103TC, 108TC-111TC).</b> VF .....(Photo Ex)	775.00
638 P	<b>1c, 2c, 10c, 15c-90c 1861 Re-Issues, "Atlanta" Trial Color Proofs in Scarlet (102TC, 103TC, 106TC, 108TC-111TC).</b> VF .....(Photo Ex)	890.00
639 P	<b>1c, 2c, 15c-90c 1861 Re-Issues, "Atlanta" Trial Color Proofs in Brown (102TC, 103TC, 108TC-111TC).</b> VF .....(Photo Ex)	775.00
640 P	<b>1c, 2c, 15c-90c 1861 Re-Issues, "Atlanta" Trial Color Proofs in Green (102TC, 103TC, 108Tc, 111TC).</b> 15c Fine, others VF .....(Photo Ex)	775.00
641 P	<b>1c, 2c, 15c-90c 1861 Re-Issues, "Atlanta" Trial Color Proofs in Blue (102TC, 103TC, 108TC-111TC).</b> VF .....(Photo Ex)	775.00



## 1869 PICTORIAL ISSUE

### ESSAYS

- 642 E     **1c Black, 1869, Die Essay on India (Brazer 112E-Db).** On card, 40x35mm, VF .....(Photo) E. 500-750
- 643 E     **1c Red Brown, 1869, Die Essay on India (Brazer 112E-Db).** Die Sunk on card, full size 57x80mm, VF and Scarce .....(Photo) E. 750-1,000
- 644 E     **1c Dark Brown, 1869, Die Essay on India (Brazer 112E-Db).** Die sunk on card, full size, 57x80mm, VF and Scarce .....(Photo) E. 750-1,000
- 645 E     **1c Violet Brown, Die Essay on India (Brazer 112E-Db).** Off card, 40x65mm, light horiz. crease above design, Scarce .....(Photo) E. 500-750
- 646 E田     **1c Orange-Brown, 1869, Plate Essay Imperforate & Gummed (Brazer 112E-Dc).** Block & single, o.g., hinged, VF ..... E. 75-100
- 647 E田     **1c Franklin, 1869, Plate Essays Perforated 12 (Brazer 112E-Dd).** Two Blocks, in Buff and Orange-Brown, Complete set of colors, o.g., hinged, Aver-Fine ..... E. 100-150
- 648 E田     **1c Franklin, 1869, Plate Essay, Perforated 12 & Grilled (Brazer 112E-De).** Thirteen, different colors or shaded, single & block of each, hinged to album page, Aver-VF ..... E. 500-750
- 649 E     **1c Blue, 1869, Flag Essay Die Sunk on White Ivory Paper (Brazer 112E-Eb).** Full size, 63x68mm, VF and Scarce .....(Photo) E. 750-1,000
- 650 E     **1c Scarlet, 1869, Flag Essay Die Sunk on White Ivory Paper (Brazer 112E-Eb).** Full size, 64x68mm, VF and Scarce .....(Photo) E. 750-1,000
- 651 E     **1c Black, 1869, Flag, Essay Die Sunk on White Ivory (Brazer 112E-Eb).** Full size, 64x68mm, VF and Scarce .....(Photo) E. 750-1,000
- 652 E     **1c Black-Brown, 1869, Flag Essay, Die Sunk on White Ivory (Brazer 112E-Eb).** Full size, 64x70mm, small margin faults, VF Appearance and Scarce .....(Photo) E. 500-750
- 653 E     **2c Post Rider, 1869, Small Numeral Die Essay with Incomplete Top Label on India, Cut to Shape (113E-Daa).** Three, Gray-Black, Light Blue and Rose, Complete Set of Shades, small faults or staining, Scarce .....(Photo Ex) E. 300-400
- 654 E     **2c Red Orange, 1869, Die Essay with Incomplete Shade Lines in Top Label on India (Brazer 113E-Da).** On card, 39x47mm, minor card thinning, VF and Rare .....(Photo) E. 500-750
- 655 E     **2c Green, 1869, Small Numeral Die Essay of Completed Design on India (Brazer 113E-Db).** Off card, 38x45mm, Imprint at B., VF and Scarce .....(Photo) E. 500-750
- 656 E     **2c Post Rider, 1869, Small Numeral Essay of Completed Design on India (Brazer 113E-Db).** Two, in Brown, on card, 33x34mm, and in Dark Chocolate, cut to stamp size, small faults, Scarce ... (Photo Ex) E. 300-400
- 657 E     **2c Dark Brown, 1869, Small Numeral Plate Essay Without Grill (Brazer 113E-Dd).** O.g., h.r., Fine and Rare .....(Photo) E. 75-100
- 658 E田     **2c Brown, 1869, Small Numeral Plate Essay, Combination Block With & Without Grill (Brazer 113E-Dd, 113E-De).** L. vert. pair without grill, R. vert. pair with grill, o.g., h.r., Fine and Rare .(Photo) E. 150-200
- 659 E田     **2c Orange, 1869, Small Numeral Plate Essay, Double Grill and No Grill Combination Block (Brazer 113E-Dd, 113E-Df).** R. vert. pair Double Grill variety, o.g., hinged, Rare Block .....(Photo) E. 100-150
- 660 E田     **2c Post Rider, 1869, Small Numeral Essays With Grill (Brazer 113E-De).** Twelve different colors or shades, single and block of each, o.g., hinged to album pages, few minor faults, Aver-VF ..... E. 500-750
- 661 E田     **2c Orange, 1869, Small Numeral Plate Essay, Double Grill (Brazer 113E-Df).** Block, all stamps with double grill, o.g., hinged, Fine and Scarce .....(Photo) E. 75-100

- 662 E    **3c Black, 1869, Numeral in Shield Essay on Thin Glazed Card (114E-Ca).** 30x30mm, few small margin thins, faint toning, Rare .....(Photo) E. 500-750
- 663 E    **3c Orange Red, 1869, Numeral in Shield, Die Essay on India (Brazer 114E-Cc).** On card, die sunk, 56x49mm, card thinned, VF Appearance and Scarce .....(Photo) E. 500-750
- 664 E    **3c Scarlet, 1869, Numeral in Shield, Die on India (Brazer 114E-Cc).** Off card, 50x45mm, minor margin thin, VF Appearance and Scarce .....(Photo) E. 400-500
- 665 E    **3c Yellow Orange, 1869, Numeral in Shield, Die Essay on India (Brazer 114E-Cc).** Off card, 49x45mm, minor margin thin, VF Appearance and Scarce .....(Photo) E. 400-500
- 666 E    **3c Red Brown, 1869, Numeral in Shield Essay on India on Card (Brazer 114E-Cc).** 36x35mm, VF and Scarce .....(Photo) E. 400-500
- 667 E    **3c Black, 1869, Numeral in Shield, On India Cut to Stamp Size (Brazer 114E-Cd).** VF and Scarce .....(Photo) E. 200-300
- 668 E    **3c Black, 1869, Numeral in Shield Essay, Completed Design (Brazer 114E-Ce).** On card, 33x30mm, VF and Rare .....(Photo) E. 400-500
- 669 E    **3c Blue, 1869, Numeral in Shield Essay, Completed Design, Die on India (114E-Ce).** Adhering to small piece, Imprint at B., 51x45mm, VF Appearance and Rare .....(Photo) E. 500-750
- 670 E田    **3c Numeral in Shield Plate Essay, Completed Design on Stamp Paper, Imperforate and Gummed (Brazer 114E-Cf).** Seven blocks and three singles, four basic colors plus some shades, on album page, Fine ..... E. 500-750
- 671 E    **3c Dark Ultramarine, 1869, Numeral in Shield Plate Essay, Perforated 12, No Grill (Brazer 114E-Cg).** Two, slightly different shades, o.g., h.r., minor flaws, Scarce ..... E. 75-100
- 672 E田    **3c Numeral in Shield Plate Essay, Grilled (Brazer 114E-Ch).** Nine blocks, three singles and pair, different colors, some shades, o.g., hinged on album page, few minor flaws, Aver-Fine ..... E. 500-750
- 673 E    **3c Ultramarine, 1869, Experimental Proof Grilled All Over, Imperforate and Perforated 12 (Brazer 114E-Db, 114E-Dc).** Latter with horiz. ink line cancellation, both faulty but Scarce .....(Photo Ex) E. 200-300
- 674 E    **5c Black, 1869, Die Essay Without Frameline on India Paper (Brazer 115aE-Ea).** On card, 25x45mm, VF and Rare .....(Photo) E. 500-750
- 675 E    **3c Dismal Red Brown, 1869, Die Essay Without Frameline on India (Brazer 115aE-Ea).** On card, 40x45mm, VF and Rare .....(Photo) E. 500-750
- 676 E    **5c Smoky Dusky Brown, 1869, Die Essay Without Frameline on India (Brazer 115aE-Ea).** On card, 40x42mm, VF and Rare .....(Photo) E. 500-750
- 677 E    **5c Black Brown, 1869, Die Essay of Completed First Design on India (Brazer 115aE-Eb).** On card, clipped corners, 35x36mm, Fine and Scarce .....(Photo) E. 200-300
- 678 E    **5c Carmine, 1869, Die Essay of Completed First Design on India, Die Sunk (Brazer 115aE-Eb).** On full size card, 150x225mm, VF and Scarce .....(Photo) E. 500-750
- 679 E    **5c Dusky Slate Blue, 1869, Die Essay of Completed First Design on India (Brazer 115aE-Eb).** Off card, 28x34mm, Fine and Scarce .....(Photo) E. 200-300
- 680 E    **5c Red Brown, 1869, Die Essay of Completed First Design on India (Brazer 115aE-Eb).** Off card, 40x65mm, VF and Scarce ....(Photo) E. 400-500
- 681 E    **5c Red Violet, 1869, Die Essay of Completed First Design on India (Brazer 115aE-Eb).** Off card, 40x65mm, VF and Scarce ....(Photo) E. 400-500
- 682 E    **5c Orange, 1869, Die Essay on Completed First Design on Proof Paper (Brazer 115aE-Ec).** Off card, 41x58mm, small margin thins, VF Appearance and Scarce ..... E. 200-300
- 683 E    **5c Carmine, 1869, Die Essay of Completed First Design on Proof Paper (Brazer 115aE-Ec).** 40x56mm, VF and Scarce .....(Photo) E. 300-400



- 684 E **5c Deep Blue, 1869, Die Essay of Completed First Design on Proof Paper (Brazer 115aE-Ec).** 40x43mm, VF and Scarce .....(Photo) E. 200-300
- 685 E **5c Carmine, 1869, Die Essay of Completed First Design on Proof Paper (Brazer 115aE-Ec).** Full size, 40x65mm, small margin thins, VF Appearance and Scarce .....(Photo) E. 400-500
- 686 E **5c Green, 1869, Die Essay of Completed First Design on Proof Paper (Brazer 115aE-Ec).** 40x63mm, small hole in B.R. margin, VF margins and Scarce .....(Photo) E. 300-400
- 687 E **5c Deep Blue, 1869, Die Essay of Completed First Design on Proof Paper (Brazer 115aE-Ec).** Full size, 40x65mm, small margin thins, VF margins and Scarce ..... E. 300-400
- 688 E **5c Olive Brown, 1869, Die Essay of Completed First Design on Proof Paper (Brazer 115aE-Ec).** Full size, 40x65mm, VF and Scarce .....(Photo) E. 500-750
- 689 E **5c Orange, 1869, Die Essay of Completed First Design on Proof Paper (Brazer 115aE-Ec).** Full size, 40x65mm, faint soiling in margins, VF margins and Scarce .....(Photo) E. 400-500
- 690 E **5c Scarlet, 1869, Die Essay of Completed First Design on Proof Paper (Brazer 115aE-Ec).** Full size, 40x65mm, small faults, VF margins and Scarce ..... E. 300-400
- 691 E **5c Carmine On Pale Olive Buff Bond, 1869, Die Essay on Completed First Design (Brazer 115aaE-Eg).** 54x54mm, VF and Scarce .(Photo) E. 400-500
- 692 E **5c Black on Cream Wove, 1869, Die Essay of Completed First Design (Brazer 115aE-Eh).** 35x35mm, VF and Scarce .....(Photo) E. 300-400
- 693 E **5c Blue on Clear White Bond, 1869, Die Essay of Completed First Design (Brazer 115aE-Ei).** 31x32mm, small hole in R. margin, Fine and Scarce ..... E. 150-200
- 694 E **5c Blue on Thick Cloudy Bond, 1869, Die Essay of Completed First Design (Brazer 115aE-Ej).** 39x39mm, VF and Scarce .....(Photo) E. 300-400
- 695 E **5c Orange on Thick Cloudy Bond, Die Essay of Completed First Design (Brazer 115aE-Ej).** 38x38mm, VF and Scarce .....(Photo) E. 300-400
- 696 E **5c Red Brown on Thick Cloudy Bond, 1869, Die Essay of Completed First Design (Brazer 115aE-Ej).** 36x38mm, VF and Scarce (Photo) E. 300-400
- 697 E **5c Black, 1869, Die Essay of Completed First Design on Thin Glazed Card (Brazer 115aE-El).** Full die sinkage, 63x75mm, few small margin thins, VF Appearance and Scarce .....(Photo) E. 400-500
- 698 E **5c Blue, 1869, Die Essay of Completed First Design on Thin Glazed Card (Brazer 115aE-El).** 40x40mm, VF and Scarce ..... E. 300-400
- 699 E **5c Dark Brown, 1869, Die Essay of Completed First Design on Thin Glazed Card (Brazer 115E-El).** Full die sinkage, 64x73mm, VF and Scarce .....(Photo) E. 400-500
- 700 E **5c Scarlet, 1869, Die Essay of Completed First Design on Thin Glazed Card (Brazer 115E-El).** 63x75mm, full die sinkage, few small margin thins, VF Appearance and Scarce ..... E. 300-400
- 701 E **5c Black on Green Veined Marbled Cardboard, 1869, Die Essay of Completed First Design (Brazer 115aE-Em).** Full size, 32x62mm, VF and Rare .....(Photo) E. 750-1,000
- 702 E **5c Black, 1869, Die Essay With Incomplete Spandrel Points on India (Brazer 115aE-Fa).** 41x59mm, small margin thin and toned spot in design, VF margins and Rare .....(Photo) E. 300-400
- 703 E **5c Washington, 1869 Die Essays of Completed Second Design on India (Brazer 115aE-Eb).** Two, in Blue and Dull Dusky Violet Cut to stamp size, small faults, Scarce ..... E. 150-200
- 704 E田 **5c Washington, 1869, Plate Essays of Completed Second Design on Stamp Paper Imperforate (Brazer 115aE-Fc).** Three blocks, two pairs and three singles plus privately perforated examples, hinged on album page, F-VF ..... E. 400-500

- 705 E 10c Black, Lincoln With Large Collar, 1869, Die Essay on India (Brazer 116E-Daa). On card, 44x37mm, VF and Rare ....(Photo) E. 750-1,000
- 706 E 10c Carmine, Lincoln, Completed Design, 1869, Die Essay on India, Die Sunk (Brazer 116E-Da). On card, full die sinkage, 73x76mm, VF and Scarce .....(Photo) E. 500-750
- 707 E 10c Brown Red, Lincoln, Completed Design, Die Essay on India, Die Sunk (Brazer 116E-Da). On card, full die sinkage, 73x77mm, VF and Scarce .....(Photo) E. 500-750
- 708 E 10c Green, Lincoln, Completed Design, 1869, Die Essay on India, Die Sunk (Brazer 116E-Da). On card, full die sinkage, 74x78mm, VF and Scarce .....(Photo) E. 500-750
- 709 E 10c Deep Blue, Lincoln, Completed Design, 1869, Die Essay on India (Brazer 116E-Da). On card, 26x26mm, Fine and Scarce ..... E. 150-200
- 710 E 10c Deep Blue, Lincoln, Completed Design, 1869, Die Essay on India (Brazer 116E-Da). Off card, cut to stamp size, Fine and Scarce ..... E. 150-200
- 711 E 10c Brown Black, Lincoln, Completed Design, 1869, Die Essay on India, Die Sunk (Brazer 116E-Da). On card, 68x75mm, VF and Scarce .....(Photo) E. 500-750
- 712 E 10c Orange, Lincoln, Completed Design, 1869, Die Essay on India, Die Sunk (Brazer 116E-Da). On card, full, die sinkage, 75x82mm, VF and Scarce .....(Photo) E. 500-750
- 713 E 10c Deep Orange, Lincoln, Completed Design, 1869, Die Essay on India Die Sunk (Brazer 116E-Da). On card, full size die sinkage, 150 x 228mm, VF and Scarce .....(Photo) E. 500-700
- 714 E 10c Red Violet, Lincoln, Completed Design, 1869, Die Essay on India Die Sunk (Brazer 116E-Da). On card, full die sinkage, 150 x 226mm, VF and Scarce .....(Photo) E. 500-750
- 715 E 10c Black, Lincoln, Completed Design, 1869, Die Essay on India (Brazer 116E-Db). Off card, 32 x 33mm, hinge staining in T. margin, Scarce ..... E. 300-400
- 716 E 10c Scarlet, Lincoln, Completed Design, 1869, Die Essay on Proof Paper (Brazer 116E-Db). 64 x 68mm, VF and Scarce .....(Photo) E. 500-750
- 717 E 10c Carmine, Lincoln, Completed Design, 1869, Die Essay on Proof Paper (Brazer 116E-Db). 55 x 66mm, small hole in B.L. margin, Scarce ..... E. 200-300
- 718 E 10c Green, Lincoln, Completed Design, 1869, Die Essay on Proof Paper (Brazer 116E-Db). 63 x 67mm, VF and Scarce .....(Photo) E. 300-400
- 719 E 10c Black, Lincoln, Completed Design, 1869, Die Essay on Proof Paper (Brazer 116E-Db). 63 x 77mm, faint soiling in T.R. margin, VF margins and Scarce .....(Photo) E. 500-750
- 720 E 10c Dark Chocolate, Lincoln, Completed Design, 1869, Die Essay on Proof Paper (Brazer 116E-Db). 32 x 34mm, Fine and Scarce .(Photo) E. 200-300
- 721 E 10c Orange, Lincoln, Completed Design, 1869, Die Essay on Proof Paper (Brazer 116E-Db). 53 x 66mm, VF and Scarce .....(Photo) E. 300-400
- 722 E 10c Blue, Lincoln, Completed Design, 1869, Die Essay on Thin Glazed Card (Brazer 116E-Dc). 63 x 68mm, VF and Scarce .(Photo) E. 500-750
- 723 E 10c Scarlet, Lincoln, Completed Design, 1869, Die Essay on Ivory Paper (Brazer 116E-Dc). 63 x 68mm, VF and Scarce .....(Photo) E. 500-750
- 724 E 10c Black, Lincoln, Completed Design, 1869, Die Essay on Ivory Paper (Brazer 116E-Dc). 62 x 67mm, VF and Scarce .....(Photo) E. 500-750
- 725 E 10c Black Brown, Lincoln, Completed Design, 1869, Die Essay on Ivory Paper (Brazer 116E-Dc). 63 x 68mm, small thins in T. margin, VF Appearance and Scarce .....(Photo) E. 300-400
- 726 E 10c Orange, Lincoln, Completed Design, 1869, Die Essay on Clear White Bond (Brazer 116E-Dd). 28 x 28mm, Fine and Scarce .(Photo) E. 200-300
- 727 E 10c Yellow, Lincoln, Completed Design, 1869, Die Essay on Clear White Bond (Brazer 116E-Dd). 40 x 42mm, VF and Scarce .(Photo) E. 300-400



- 728 E 10c Light Red Brown, Completed Design, 1869, Die Essay on Cloudy Bond (Brazer 116E-De). 35 x 46mm, VF and Scarce .....(Photo) E. 300-400
- 729 E 10c Red Orange, Lincoln, Completed Design, 1869, Die Essay on Cloudy Bond (Brazer 116E-De). 37 x 41mm, VF and Scarce .(Photo) E. 300-400
- 730 E 10c Red Orange, Lincoln, Completed Design, 1869, Die Essay on Pink Bond (Brazer 116E-Df). 37 x 43mm, VF and Scarce .(Photo) E. 300-400
- 731 E 10c Blue, Lincoln, Completed Design, 1869, Die Essay on Greenish Gray Bond (Brazer 116E-Dg). 35 x 38mm, VF and Scarce .(Photo) E. 300-400
- 732 E 10c Blue, Lincoln, Completed Design, 1869, Die Essay on Greenish Gray Bond (Brazer 116E-Dg). 32 x 37mm, VF and Scarce .(Photo) E. 300-400
- 733 E 10c Deep Carmine, Lincoln, Completed Design, 1869, Die Essay on Greenish Gray Bond (Brazer 116E-Dg). 42 x 42mm, light toning, VF margins and Scarce .....(Photo) E. 200-300
- 734 E 10c Dark Brown, Lincoln, Completed Design, 1869, Die Essay on Greenish Gray Bond (Brazer 116E-Dg). 32 x 42mm, VF and Scarce .....(Photo) E. 300-400
- 735 E 10c Dull Scarlet, Lincoln, Completed Design, 1869, Die Essay on Greenish Gray Bond (Brazer 116E-Dg). 35 x 39mm, VF and Scarce .....(Photo) E. 300-400
- 736 E 10c Orange, Lincoln, Completed Design, 1869, Die Essay on Greenish Grey Bond (Brazer 116E-Dg). 32 x 34mm, VF and Scarce, Not Listed by Brazer .....(Photo) E. 300-400
- 737 E 10c Red Orange, Lincoln, Completed Design, 1869, Die Essay on Green Veined White Ivory Card (Brazer 116E-Dh). 38 x 62mm, VF and Rare .....(Photo) E. 750-1,000
- 738 E 10c Carmine on Orange Safety Paper, Ty 3 Underprint, Die Essay (Brazer 116E-Di3). 30 x 29mm, VF and Scarce .....(Photo) E. 500-750
- 739 E 10c Blue on Scarlet Safety Paper, Type A Underprint (Brazer 116E-Di4). 28 x 27mm, faults, Fine and Scarce .....(Photo) E. 400-500
- 740 E 10c Dark Brown on Black Safety Paper, Ty. 5 Underprint, Die Essay (Brazer 116E-Di 5). 41 x 32mm, small thins, o/w VF and Scarce .....(Photo) E. 400-500
- 741 E 10c Blue on Scarlet Safety Paper, Ty 8 Underprint (Brazer 116E-Di 8). 43 x 38mm, small margin thins, o/w VF and Scarce .....(Photo) E. 400-500
- 742 E 10c Carmine on Scarlet Safety Paper, Ty. 16 Underprint (Brazer 116E-Di 16). 30 x 26mm, horiz. crease in T. margin, o/w VF and Scarce .....(Photo) E. 400-500
- 743 E 10c Brown on Orange Safety Paper, Ty. 20 Underprint, Die Essay (Brazer 116E-Di 20). 32 x 56mm, small hole to B.L. of design, o/w VF and Scarce .....(Photo) E. 500-750
- 744 E 10c Carmine on Scarlet Safety Paper, Ty. 22 Underprint, Die Essay (Brazer 116E-Di 22). 34 x 26mm, small margin thin at T., Fine Appearance and Scarce .....(Photo) E. 400-500
- 745 E 10c Brown on Scarlet Safety Paper, Ty. 24 Underprint, Die Essay (Brazer 116E-Di 24). 31 x 40mm, small thin in T. margin, VF Appearance and Scarce .....(Photo) E. 500-750
- 746 E田 10c Ultramarine, Plate Essays on Stamp Paper Imperforate and 10c Orange, Perf 12, Plate Essay on Stamp Paper (Brazer 116E-Dj, 116E-Dk). Former two blocks and pair, latter single, couple minor faults, F-VF and Scarce ..... E. 250-350
- 747 E 10c Dull Scarlet, Signing of Declaration of Independence, Die Essay on India Die Sunk (Brazer 116E-Ea). Full sinkage, 115 x 76mm, VF and Rare .....(Photo) E. 750-1,000
- 748 E 10c Dim Rose, Signing of Declaration of Independence, Die Essay on India, Die Sunk (Brazer 116E-Ea). Full die sinkage, 114 x 76mm, VF and Rare .....(Photo) E. 750-1,000

- 749 E **10c Red Brown, Signing of Declaration of Independence, Die Essay on India (Brazer 116E-Ea).** On card, 35 x 36mm, corners clipped, minor soiling at T., card with small thins, Fine and Rare .....(Photo) E. 500-750
- 750 E **10c Black, Signing of Declaration of Independence, Die Essay on India (Brazer 116E-Ea).** Off card, 30 x 30mm, VF and Rare .(Photo) 750-1,000
- 751 E **10c Blue, 1869, Signing of Declaration of Independence, Die Essay on India,** Cut to Stamp Size (Brazer 116E-Eb). VF and Scarce .(Photo) E. 400-500
- 752 E **10c Green, 1869, Signing of Declaration of Independence, Die Essay on India, Cut to Stamp Size (Brazer 116E-Eb).** Small thinning, Fine and Scarce .....(Photo) E. 300-400
- 753 E **10c Red Brown, 1869, Signing of Declaration of Independence, Die Essay on India, Cut to Stamp Size (Brazer 116E-Eb).** Small thin, Fine and Scarce .....(Photo) E. 300-400
- 754 E **10c Orange Yellow, 1869, Signing of Declaration of Independence, Die Essay on India, Cut to Stamp Size (Brazer 116E-Eb).** Small thinning at T.R., Fine and Scarce .....(Photo) E. 300-400
- 755 E **10c Red Orange, 1869, Signing of Declaration of Independence, Die Essay on India Cut to Stamp Size (Brazer 116E-Eb).** Fine and Scarce .....(Photo) E. 400-500
- 756 E **10c Dull Scarlet, 1869, Signing of Declaration of Independence, Die Essay on India Cut to Stamp Size (Brazer 116E-Eb).** Tiny hinge staining at T., Fine and Scarce .....(Photo) E. 300-400
- 757 E **10c Dim Rose, 1869, Signing of Declaration of Independence, Die Essay on India Cut to Stamp Size (Brazer 116E-Eb).** VF and Scarce .....(Photo) E. 400-500
- 758 E **10c Black, Eagle & Shield, Incomplete Die Essay on India on Card (Brazer 116E-Fa).** 61 x 53mm, VF and Rare .....(Photo) E. 750-1,000
- 759 E **10c Black, Eagle & Shield, 1869, Die Essay With Extra Shading in "0" of "10" on India Die Sunk (Brazer 116E-Fb).** Full size, 151 x 221mm, VF and Rare .....(Photo) E. 1,000-1,500
- 760 E **10c Black, Eagle & Shield, 1869, Die Essay With Extra Shading in "0" of "10" (Brazer 116E-Fb).** Off card, stamp size, 22 x 21mm, Fine and Rare .....(Photo) E. 400-500
- 761 E **10c Orange, Eagle & Shield, Die Essay With Light Shading at T.L. of Shield on India Die Sunk (Brazer 116E-Fc).** Full die sinkage, 72 x 83mm, VF and Scarce .....(Photo) E. 500-750
- 762 E **12c Blue, 1869, Small Numeral Die Essay on India, Die Sunk (Brazer 117E-Cb).** On card, 68 x 73mm, minor age spot in margin, o/w VF and Scarce .....(Photo) E. 750-1,000
- 763 E **12c Dull Violet, 1869, Small Numeral Die Essay on India, Die Sunk (Brazer 117E-Cb).** On card, 57 x 61mm, minor glue spots on India, paper o/w VF .....(Photo) E. 500-750
- 764 E **12c Blue Green, 1869, Small Numeral Die Essay on India (Brazer 117E-Cb).** Off card, 67 x 50mm, VF and Scarce ..... E. 300-400
- 765 E **12c Dark Red Brown, 1869, Small Numeral Die Essay on India (Brazer 117E-Cb).** On Card, 41 x 50mm, card with thin in T.R. corner, VF Appearance and Scarce ..... E. 300-400
- 766 E **12c Scarlet, 1869, Small Numeral Die Essay on India (Brazer 117E-Cb).** On Card, 30 x 32mm, card with small thins at T., Fine Appearance and Scarce ..... E. 200-300
- 767 E **12c Black, 1869, Small Numeral Die Essay on India (Brazer 117E-Cb).** On card, corners clipped, 34 x 36mm, card with slight thinning in corners, Fine Appearance and Scarce .....(Photo) E. 200-300
- 768 E **12c Black, 1869, Essay of Final Design With Numerals Penciled In (Brazer 117E-Cbb).** Die on India, Die Sunk, 76 x 80mm, full die sinkage, light age spotting which does not affect India paper or design, Unique According to Brazer .....(Photo) E. 1,000-1,500



- 769 E 12c Adriatic, 1869, Small Numeral Plate Essays, Perforated and Grilled (Brazer 117E-Ce). Seven blocks and five singles, hinged on album page, Aver-Fine ..... E. 250-350
- 770 E 12c Brown Red, 1869, Typographed Impression From Untrimmed Die on Thin White Wove (Brazer 117E-D var). 58 x 49mm, small ink mark in T.R. margin otherwise VF and Rare, Unlisted by Brazer .....(Photo) E. 750-1,000
- 771 E 12c Brown, 1869, Essay From Trimmed Die, Stamp Size on Wove Paper (Brazer 117E-Dc). Part o.g., small faults and ink mark on reverse shows faintly on face, Fine Appearance and Scarce .....(Photo) E. 100-150
- 772 E 12c Lilac, 1869, Essay From Trimmed Die, Stamp Size on White Paper (Brazer 117E-Dc). Fine and Scarce ..... E. 200-300
- 773 E 12c Green, 1869, Essay From Trimmed Die on White Paper (Brazer 117E-Dc). Faulty, Scarce ..... E. 75-100
- 774 E 12c Carmine, 1869, Essay From Trimmed Die on White Paper (Brazer 117E-Dc). Part o.g., VF and Scarce .....(Photo) E. 200-300
- 775 E 12c Adriatic, 1869, Essays From Trimmed Die on Thin White Wove (Brazer 117E-Dd). Three, in Pale Lilac, Orange and Lilac, Fine and Scarce, All Unlisted by Brazer .....(Photo) E. 400-500
- 776 E 12c Red Brown, 1869, Essay From Trimmed Die on Thick White Paper, Perforated 12 (Brazer 117E-De). O.g., hinged, VF and Scarce .....(Photo) E. 200-300
- 777 E 12c Red Brown, 1869, Impression From Trimmed Die, Stamp Size, Perforated 12, Gummed (Brazer 117E-De). Small faults, bit soiled, o/w Fine and Scarce ..... E. 100-150
- 778 E 12c Red Brown, 1869, Essay From Trimmed Die on Yellow Paper, Grilled and Gummed (Brazer 117E-Dg). O.g., hinged, VF and Rare .....(Photo) E. 400-500
- 779 E 12c Red Brown, 1869, Essay From Trimmed Die on Pinkish Paper, Grilled & Gummed (Brazer 117E-Dl). O.g., hinged, VF and Rare .....(Photo) E. 400-500
- 780 E 12c Gray, 1869, Essay From Trimmed Die on Pinkish Paper (Brazer 117E-Dk). Light gum staining at B., Fine Appearance and Scarce ... E. 150-200
- 781 E 12c Black, 1869, Die Essay of Vignette Only on White Ivory (Brazer 117E-Ea). 36x30mm, small thinning in T. margin, VF Appearance and Rare .....(Photo) E. 500-750
- 782 E 12c Black, 1869, Complete Impression from Untrimmed Stone in Solid Color (Brazer 117E-Eb). 63x62mm, White Ivory Paper, signed by J. McDonough, tiny margin thinning, VF Appearance and Rare .....(Photo) E. 750-1,000
- 783 E 15c Black, 1869, Small Numeral Die Essay, Incomplete Design, On India, Die Sunk (Brazer 118E-Caa). Full Die sinkage, 78x86mm, signed by James Smilie, VF and Very Rare .....(Photo) E. 1,000-2,000
- 784 E 15c Green, 1869, Small Numeral, Die Essay on India (Brazer 118E-Ca). Off card, Imprint at B., 41x42mm, tiny thin just touches design, plus light thinning at T. & B., Rare .....(Photo) E. 750-1,000
- 785 E 15c Dull Violet, 1869, Small Numeral Die Essay on India (Brazer 118E-Ca). Off card, 31x31mm, small margin fault at B., Rare .....(Photo) E. 750-1,000
- 786 E 15c Brown, Ty. II, 1869, Die Essay of Frame Only on India (Brazer 119E-a). On card, 70x49mm, Blue vignette mounted below, small thin at T.R. on card and faint age spotting, VF Appearance and Rare .....(Photo) E. 1,000-1,500
- 787 E 15c Columbus Landing, 1869, Vignette Only Mounted on India Die Sunk on Card (119E var). Two, before and after recutting, before 68x68mm, after 150x227mm, minor flaws, VF ..... E. 400-500
- 788 E 15c Blue Green, 1869, Die Essay on India With Red "15" Overprint (Brazer 129Ea). 30x30mm, VF and Rare .....(Photo) E. 1,000-1,500

- 789 E 15c Orange Brown, 1869, Die Essay on India With Red "15" Overprint (Brazer 129Ea). 28x30mm, small thinning in T. margin, o/w Fine and Rare .....(Photo) E. 750-1,000
- 790 E 15c Rose Red, 1869, Die Essay on India With Ultramarine "15" Overprint (Brazer 129Eb). 33x34mm, VF and Rare .....(Photo) E. 1,000-1,500
- 791 E 15c Dark Red Brown, 1869, Die Essay on India With Ultramarine "15" Overprint (Brazer 129Eb). 37x37mm, VF and Rare .....(Photo) E. 1,000-1,500
- 792 E 15c Dull Scarlet, 1869, Die Essay on India With Ultramarine "15" Overprint (Brazer 129Eb). 32x32mm, small thin, VF Appearance and Rare .....(Photo) E. 750-1,000
- 793 E 15c Dark Blue on Orange Ty. 9 Safety Paper, Die Essay on India (Brazer 129Ef-9). 29x30mm, badly scraped T.R. corner, Rare .(Photo) E. 500-750
- 794 E 15c Orange Brown on Orange Ty. 9 Safety Paper, Die Essay on India (Brazer 129Ef-9). 31x31mm, faint thin, VF Appearance and Rare, Horizontal format which is not listed in Brazer .....(Photo) E. 1,000-1,500
- 795 E 15c Orange Brown On Orange Ty. 9 Safety Paper, Die Essay on India (Brazer 129Ef-9). 31x31mm, tiny staining in T. margin, o/w VF and Rare, Vertical format as listed by Brazer .....(Photo) E. 750-1,000
- 796 E 15c Blue Green on Orange Ty. 9 Safety Paper, Die Essay on India (Brazer 129Ef-9). 31x31mm, tiny hole in B. margin, o/w VF and Rare .....(Photo) E. 500-750
- 797 E 15c Brown, Re-Issue, Die Essay of Frame Only on India (Brazer 129E-d). 59x48mm, Blank portion of design cut out and frame hinged over usual Blue vignette, VF and Scarce .....(Photo) E. 500-750
- 798 E 24c Black, 1869, Small Numeral Incomplete Die Essay on India, Die Sunk (Brazer 120E-Caa). On card, die size 101x63mm, VF and Very Rare .....(Photo) E. 1,500-2,000
- 799 E 24c Black, 1869, Small Numeral Die Essay With 8mm Carmine Bands, On India, Die Sunk (Brazer 120E-Ca). Full Die sinkage, 108x70mm, VF and Rare .....(Photo) E. 1,500-2,000
- 800 E 24c Black, 1869, Small Numeral Die Essay With 8mm Carmine Bands On India (120E-Ca). On card with imprint, 68x61mm, VF and Rare .....(Photo) E. 1,000-1,500
- 801 E 24c Black, 1869, Small Numeral Die Essay With 8mm Orange Brown Bands on India, Die Sunk (Brazer 120E-Ca). On card, full die sinkage but essay cut to 22x48mm, VF and Rare .....(Photo) E. 750-1,000
- 802 E 24c Orange Brown, 1869, Small Numeral Die Essay With 8mm Green Bands, on India (Brazer 120E-Ca). Off card, stamp size, VF and Rare .....(Photo) E. 500-750
- 803 E 24c Violet, 1869, Small Numeral Die Essay on India (120E-Cb). Off card, 58x61mm, thinned in margins and light soiling, o/w VF and Rare .....(Photo) E. 750-1,000
- 804 E 24c Scarlet, 1869, Small Numeral Die Essay on India (Brazer 120E-Cb). Off card, 36x36mm, VF and Rare .....(Photo) E. 750-1,000
- 805 E 24c Dark Red Brown, 1869, Small Numeral Die Essay on India (Brazer 120E-Cb). Off card, cut to stamp size, small faults, Rare .....(Photo) E. 500-750
- 806 E田 24c Black, 1869, Small Numeral Plate Essay on Red Salmon (Brazer 120E-Cc). Block, VF .....(Photo) E. 250-350
- 807 E田 24c Black, 1869, Small Numeral Plate Essay on Red Salmon (Brazer 120E-Cc). Block, horiz. crease between stamps, VF Appearance ..... E. 150-200
- 808 E田 24c Black, 1869, Small Numeral Plate Essay on Orange-Buff (Brazer 120E-Cd). Block, VF ..... E. 250-350
- 809 E田 24c Black, 1869, Small Numeral Plate Essay on Dull Yellowish (Brazer 120E-Ce). T. Sheet Margin and Imprint Block of Twelve, VF .....(Photo) E. 750-1,000



- 810 E    **24c Black, 1869, Small Numeral Plate Essay on India (Brazer 120E-Ch).** VF and Scarce .....(Photo) E. 150-200
- 811 E    **24c black, 1869, Small Numeral Plate Essay on India (Brazer 120E-Ch).** Two, one each on and off card, small faults, VF Appearance and Scarce ..... E. 200-300
- 812 E    **24c Green, 1869, Die Essay of Frame Only With Vignette Mounted to Side on India (Brazer 120E-Da).** Off card, 69x44mm, tiny margin thinning, otherwise VF and Rare .....(Photo) E. 750-1,000
- 813 E    **24c Green & Violet, 1869, Die Essay of Frame With Vignette Mounted in Center, On India (Brazer 120E-Db).** Mounted on card, 75x51mm, faint staining along T. edge, otherwise VF .....(Photo) E 500-750
- 814 E    **24c Green & Violet, 1869, Die Essay of Frame With Vignette Mounted in Center, On India (Brazer 120E-Db).** Cut to stamp size, off card, 25x25mm, age spot and tiny thin in B. margin, Scarce .....(Photo) E. 200-300
- 815 E    **30c Black, 1869, Burgoyne Die Essay on India (Brazer 121E-Ca).** Off card, 69x50mm, VF and Rare .....(Photo) E. 500-750
- 816 E    **30c Orange, 1869, Burgoyne Die Essay on India, Die Sunk (Brazer 121E-Ca).** On card, full die sinkage, 81x62mm, VF and Rare .....(Photo) E. 750-1,000
- 817 E    **30c Red Orange, 1869, Burgoyne Die Essay on India, Die Sunk (Brazer 121E-Ca).** On card, full die sinkage, 81x63mm, VF and Rare .....(Photo) E. 750-1,000
- 818 E    **30c Red Orange, 1869, Burgoyne Die Essay on India (Brazer 121E-Ca).** Off card, 69x49mm, VF and Rare .....(Photo) E. 500-750
- 819 E    **30c Rose Red, 1869, Burgoyne Large Die Essay on India, Die Sunk (Brazer 121E-Ca).** Full size, 150x220mm, minor hinge marking on card at T., otherwise VF and Rare .....(Photo) E. 1,000-1,500
- 820 E    **30c Rose Red, 1869, Burgoyne Die Essay on India (Brazer 121E-Ca).** Off card, 68x-50mm, VF and Rare .....(Photo) E. 500-750
- 821 E    **30c Scarlet, 1869, Burgoyne Die Essay on India (Brazer 121E-Ca).** Off card, 69x50mm, VF and Rare .....(Photo) E. 500-750
- 822 E    **30c Yellow Brown, 1869, Burgoyne Die Essay on India, Die Sunk (Brazer 121E-Ca).** On card, full die sinkage, 82x63mm, very light soiling at T.R., otherwise VF and Rare .....(Photo) E. 500-750
- 823 E    **30c Blue, 1869, Burgoyne Die Essay on Proof Paper (Brazer 121E-Cb).** 70x50mm, rounded corners, VF and Scarce, this color not listed by Brazer .....(Photo) E. 300-400
- 824 E    **30c Orange, 1869, Burgoyne Die Essay on Proof Paper (Brazer 121E-Cb).** 31x31mm, small thins in T. margin, Fine Appearance and Scarce ..... E. 200-300
- 825 E    **30c Red Orange, 1869, Burgoyne Die Essay on Proof Paper (Brazer 121E-Cb).** 70x49mm, VF and Scarce ..... E. 300-400
- 826 E    **30c Yellow Brown, 1869, Burgoyne Die Essay on Proof Paper (Brazer 121E-Cb).** 70x50mm, small margin thinning at T., Fine and Scarce, not listed in this color by Brazer ..... E. 300-400
- 827 E    **30c Dark Brown, 1869, Burgoyne Die Essay on Ivory (Brazer 121E-Cc).** 64x60, shows die sinkage at T. & B., minor toning in margins, otherwise VF and Scarce .....(Photo) E. 400-600
- 828 E    **30c Black, 1869, Burgoyne Die Essay on Ivory (Brazer 121E-Cc).** 55x51mm, VF and Scarce .....(Photo) E. 500-750
- 829 E    **30c Black, 1869, Burgoyne Die Essay on Clear White Bond (Brazer 121E-Cd).** 37x36mm, VF and Scarce .....(Photo) E. 400-500
- 830 E    **30c Orange, 1869, Burgoyne Die Essay on Clear White Bond (Brazer 121E-Cd).** 33x31mm, VF and Scarce .....(Photo) E. 400-500
- 831 E    **30c Blue, 1869, Burgoyne Die Essay on Yellowish Cloudy Bond (Brazer 121E-Ce).** 38x37mm, VF and Scarce .....(Photo) E. 400-500

- 832 E    **30c Blue, 1869, Burgoyne Die Essay on Yellowish Cloudy Bond (Brazer 121E-Ce).** 40x38mm, B.R. corner clipped, otherwise VF and Scarce .....(Photo) E. 250-300
- 833 E    **30c Light Red Brown, 1869, Burgoyne Die Essay on Smoky Yellow Greenish Bond (Brazer 121E-Cf).** 39x32mm, VF & Scarce, This Color Not Listed by Brazer .....(Photo) E. 400-500
- 834 E    **30c Orange, 1869, Burgoyne Die Essay on Smoky Yellow Greenish Bond (Brazer 121E-Cf).** 40x33mm, VF and Scarce .....(Photo) E. 400-500
- 835 E    **30c Dim Orange Red, 1869, Burgoyne Die Essay on Pale Olive, Buff Paper (Brazer 121E-Ch).** 39x34mm, minor light diagonal crease in B.L. margin, otherwise VF and Scarce .....(Photo) E. 400-500
- 836 E    **30c Black, 1869, Burgoyne Die Essay on Red Violet Veined Marbled White Ivory Card (Brazer 121E-Ci).** Full size, 40x62mm, VF and Rare .....(Photo) E. 750-1,000
- 837 E    **30c Blue, 1869, Burgoyne Die Essay on Wove (Brazer 121E-C var).** 31x32mm, light greenish coloration on T. one-third of reverse, VF and Very Scarce, This Paper Not Listed By Brazer .....(Photo) E. 500-750
- 838 E    **30c Orange on Violet Ty. 2 Safety Paper, 1869, Die Essay on Wove (Brazer 121E-Cj 2).** 30x33mm, Fine and Rare .....(Photo) E. 750-1,000
- 839 E    **30c Carmine on Violet Ty. 2 Safety Paper, 1869, Die Essay on Wove (Brazer 121E-Cj 2).** 34x36mm, VF and Rare .....(Photo) E. 1,000-1,250
- 840 E    **30c Carmine on Orange Ty. 3 Safety Paper, 1869, Die Essay on Wove (Brazer 121E-Cj 3).** 32x32mm, light hinge staining and tiny thin, o/w VF and Rare .....(Photo) E. 750-1,000
- 841 E田    **30c Carmine on Brown Ty. 13 Safety Paper, 1869, Die Essay on Wove (Brazer 121E-Cj 13).** 30 x 35mm, VF and Rare ..(Photo) E. 1,000-1,250
- 842 E    **30c Carmine on Deep Orange Ty. 15 Safety Paper, 1869, Die Essay on Wove (Brazer 121E-Cj 15).** 50 x 33mm, faint hinge staining shows lightly on face, o/w VF and Rare .....(Photo) E. 750-1,000
- 843 E    **30c Carmine on Scarlet Ty. 18 Safety Paper, 1869, Die Essay on Wove (121E-Cj 18).** 32 x 29mm, VF and Rare .....(Photo) E. 1,000-1,250
- 844 E    **30c Carmine on Orange Ty. 20 Safety Paper, 1869, Die Essay on Wove (Brazer 121E-Cj 20).** 44 x 30mm, VF and Rare ..(Photo) E. 1,000-1,250
- 845 E    **30c Burgoyne, 1869, Plate Essays on Surface Tinted Paper (Brazer 121E-Ck).** Twelve, complete set of colors as listed by Brazer, VF and Uncommon Set .....(Photo Ex) E. 1,000-1,250
- 846 E田    **30c Black on Pale Pink, 1869, Plate Essay on Surface Tinted Paper (Brazer 121E-Ck).** Block, VF .....(Photo) E. 250-350
- 847 E田    **30c Black on Orange Buff, 1869, Plate Essay on Surface Tinted Paper (Brazer 121E-Ck).** Block, VF ..... E. 250-350
- 848 E田    **30c Black on Salmon Red, 1869, Plate Essay on Surface Tinted Paper (Brazer 121E-Ck).** Block with Imprint and Sheet Margin at B., VF .....(Photo) E. 300-400
- 849 E田    **30c Black on Blue, 1869, Plate Essay on Surface Tinted Paper (Brazer 121E-Ck).** Block, VF ..... E. 250-350
- 850 E田    **30c Black, 1869, Plate Essay on India (Brazer 121E-C var).** Block with B. Sheet Margin, VF, This paper not listed by Brazer ..(Photo) E. 500-750
- 851 E田    **30c Black, 1869, Plate Essay on India (Brazer 121E-C var).** Block with some backing adhering to paper, small thins, VF Appearance ... E. 300-400
- 851A E田    **30c Black on Pale Pink, 1869, Plate Essay (Brazer 121E-Ck).** Block with R. Sheet Margin, VF .....(Photo) E. 250-350
- 852 E田    **30c Black on Pale Green, 1869, Plate Essay (Brazer 121E-Ck).** B.L. Corner Margin Block of Sixteen, VF .....(Photo) E. 750-1,000
- 853 E田    **30c Black on Pale Blue, 1869, Plate Essay (Brazer 121E-Ck).** B.L. Corner Margin Block of Sixteen, VF ..... E. 750-1,000
- 854 E田    **30c Black on Orange, 1869, Plate Essay (Brazer 121E-Ck).** B.L. Corner Margin Block of Sixteen, VF ..... E. 750-1,000



- 855 E田 30c Black on Yellow, 1869, Plate Essay (Brazer 121E-Ck). B.L. Corner Margin Block of Sixteen, VF ..... E. 750-1,000
- 856 E田 30c Black on Brown Violet, 1869, Plate Essay (Brazer 121E-Ck). T.L. Corner Margin Block of Sixteen, VF ..... E. 750-1,000
- 857 E田 30c Black on Pink, 1869, Plate Essay (Brazer 121E-Ck). B.L. Corner Margin Block of Sixteen, VF ..... E. 750-1,000
- 858 E田 30c Black on Pale Pink, 1869, Plate Essay (Brazer 121E-Ck). T.L. Corner Block of Sixteen, VF ..... E. 750-1,000
- 859 E田 30c Black on Salmon Red, 1869, Plate Essay (Brazer 121E-Ck). B. Sheet Margin and Imprint Block of 20, VF .....(Photo) E. 1,000-1,500
- 860 E田 30c Black on Pale Pink, 1869, Plate Essay (Brazer 121E-Ch). Top Sheet Margin and Imprint Block of 20, VF ..... E. 1,000-1,500
- 861 E 30c Black, 1869, Plate Essay on White Cardboard (Brazer 121E-Cm). VF and Scarce .....(Photo) E. 200-300
- 862 E 30c Black, 1869, Plate Essay On Thick Wove Pitted Cardboard (Brazer 121E-Cm). VF and Scarce .....(Photo) E. 200-300
- 863 E田 30c Black on Bond, 1869, Plate Essay With Bands of Red (Brazer 121E-Co), T. Sheet Margin and Imprint Block of Four and single, VF ..... E. 350-500
- 864 E田 30c Black on Bond, 1869, Plate Essay with Bands of Red (Brazer 121E-Co). B. Sheet Margin and Imprint Block of 20, VF .....(Photo) E. 1,000-1,500
- 865 E 30c Light Ultramarine, 1869, Die Essay of Frame Only on India, Die Sunk (Brazer 121E-D). 78 x 80mm, VF and Rare .....(Photo) E. 1,000-1,500
- 866 E 90c Black, 1869, Die Essay on India (Brazer 122E-Cb). Cut to stamp size, just touching at L. & B., small thin at T., Rare .....(Photo) E. 600-850
- 867 E 90c Dull Violet, 1869, Incomplete Die Essay on India (Brazer 122E-Ca). Cut to stamp size, light toning on face from hinge remnants, Rare, Not Listed in This Color by Brazer .....(Photo) E. 750-1,000
- 868 E田 90c Orange Red & Black, 1869, Plate Essay on Stamp Paper (Brazer 122E-Cc). Block, VF .....(Photo) E. 200-250
- 869 E 90c Washington, 1869, Plate Essays on Stamp Paper (Brazer 122E-Cc). Four Horiz. Pairs, complete of colors less Orange Red; Red Brown has imprint at B., VF ..... E. 300-400
- 870 E田 90c Red Brown & Black, 1869, Plate Essay on Stamp Paper (Brazer 122E-Cc). Block, VF ..... E. 200-250
- 871 E 90c Washington, 1869, Plate Essays on Stamp Paper (Brazer 1212E-Cc). Complete Set of five colors, VF ..... E. 200-300
- 872 E田 90c Blue, 1869, Frame Only Plate Essay on Stamp Paper (Brazer 122E-Co). Margin Block of Ten, large tear between stamps in B.R. vert. pair and small thin in two stamps, T. six stamps sound, VF Appearance .....(Photo) E. 300-400
- 873 E田 90c Dull Violet, 1869, Frame Only, Plate Essay on Stamp Paper (Brazer 122E-Cd). Margin Block of Ten, three stamps with small thin, VF Appearance ..... E. 300-400
- 874 E田 90c Rose Red, 1869, Frame Only Plate Essay on Stamp Paper (Brazer 122E-Cd). Margin Block of Ten, B. Block with small horiz. scissors cut between stamps and small thin spot, VF Appearance .... E. 300-400
- 875 E田 90c Red Brown, 1869, Frame Only Plate Essay on Stamp Paper (Brazer 122E-Ce). Margin Block of Ten, B. Block with small thin spot in two stamps and small horiz. tear betw. stamps, VF Appearance ... E. 300-400
- 876 E田 90c Blue, 1869, Frame Only, Plate Essay on Stamp Paper (Brazer 122E-Cd). T. Sheet Margin Block, VF .....(Photo) E. 150-200
- 877 E 90c Frame Only, 1869, Plate Essays on Stamp Paper (Brazer 122E-Cc). Six different colors or shades, three with small faults, o/w VF lot ..... E. 150-200

- 878 E田 **90c Rose-Red, 1869, Frame Only Plate Essay on Stamp Paper (Brazer 122E-Cd). B.R. Corner Margin Block of 20**, mounted on album page, light crease or tears, o/w VF, Scarce multiple ..... E. 400-500
- 879 E **90c Carmine, 1869, Large Die Essay of Adopted Design on India Die Sunk (Brazer 122E-Ea)**. Full size, 150 x 215mm, VF and Rare .....(Photo) E. 1,000-2,000
- 880 E **90c Rose Carmine, 1869, Frame Only Essay on India (Brazer 122E-Eb)**. Hybrid, mounted on block sunk card 66 x 66mm, two complete lines at T. and three at B. of vignette area, VF and Very Scarce .....(Photo) E. 500-750
- 881 E **90c Rose Carmine, 1869, Frame Only Essay on India (Brazer 122E-Eb)**. Hybrid mounted on block sunk card, 63 x 66mm, three complete lines at T. and two at B. of vignette area, VF and Very Scarce .....(Photo) E. 500-750
- 882 E **90c Black, 1869, Vignette Only Essay on Rough Pitted Thick Gray Paper (Brazer 122E-Ec). Horiz. Pair**, design 15 x 18mm, L. Vignette defective and held together by hinge, Very Scarce Multiple ..(Photo) E. 500-750
- 883 E **90c Black, 1869, Vignette Only Die Essay on India (122E-Ec var)**. 21 x 29mm, vignette 14 x 17mm, small thins, Rare .....(Photo) E. 500-750

#### END OF SECOND SESSION



## THIRD SESSION

THURSDAY, JUNE 28, 1990 AT 1:00 P.M.

### 1869 PICTORIAL ISSUE

#### PROOFS

- |        |   |          |
|--------|---|----------|
| 884 P  | <b>1c-90c Pictorials, 1869, Hybrid Large Die Proofs, Die Sunk (112P1-117P1, 119P1-122P1).</b> Complete set of denominations, from government presentation book, all with full die sinkage, generally 74 x 74mm, VF, 15c, 24c, 90c Exist Only as Hybrid Large Dies .....(Photo Ex) E. <b>1,500-2,000</b>     |          |
| 885 P  | <b>1c-90c Pictorials, 1869, Hybrid Large Die Proofs on Buff Card (112P1-117P1, 119P1-122P1).</b> Complete set of denominations, from government presentation book, all 73 x 83mm, VF, 15c, 24c, 90c Exist Only as Hybrids .....(Photo Ex) E. <b>1,500-2,000</b>   |          |
| 886 P  | <b>1c-90c Pictorials, 1869, Small Die Proofs (112P2-117P2, 119P2-122P2, 129P2).</b> Complete set on gray card, VF .....(Photo Ex)   | 7,400.00 |
| 887 P田 | <b>2c Brown, 3c Ultramarine, Plate Proofs on India (113P3, 114P3).</b> Blocks, Fresh, 3c one stamp with tiny translucent spot, o/w VF Blocks  | 650.00   |
| 888 P田 | <b>2c Brown, 3c Ultramarine, Plate Proofs on India (113P3, 114P3).</b> Blocks, Fresh, VF  | 650.00   |
| 889 P  | <b>1c-90c Pictorials, Plate Proofs on Card (112P4-117P4, 129P4, 120P4-122P4).</b> Cpl. 1885 Set as Issued, Fresh, VF, with Original Envelope .....(Photo Ex)  | 1,455.00 |
| 890 P  | <b>1c-90c Pictorial, Plate Proofs on Card (112P4-117P4, 129P4, 120P4-122P4).</b> Cpl. 1890 Set as Issued, Fresh, VF Set, with Original Envelope .....(Photo Ex)   | 1,455.00 |
| 891 P  | <b>1c-90c Pictorials, Plate Proofs on Card (112P4-117P4, 129P4, 120P4-122P4).</b> Cpl. 1893 Set, Rich Colors, 30c some paper on back, F-VF, with Original Envelope  | 1,455.00 |
| 892 P  | <b>1c-90c Pictorials, Plate Proofs on Card (112P4-117P4, 129P4, 120P4-122P4).</b> Cpl. 1894 Set as Issued, VF Set, with Original Envelope .....(Photo Ex)   | 1,455.00 |
| 893 P  | <b>1c-90c Pictorials, Plate Proof on Card (112P4-117P4, 129P4, 120P4-122P4).</b> VF Set .....(Photo Ex)   | 1,455.00 |
| 894 P  | <b>1c-90c Pictorials, Plate Proofs on Card With SPECIMEN Overprint (112P4-117P4, 129P4, 120P4-P122P4).</b> Complete Set of values, "Red Specimen" overprints except 10c & 30c in Black, 3c & 24c with light age spotting or toning, balance VF. Probably a Unique Set .....(Photo Ex) E. <b>1,500-2,000</b> |          |
| 895 P  | <b>1c Buff, 1869, Large Die Proof, Die Sunk on India (112P1).</b> Full size, 152 x 228mm, VF and Scarce .....(Photo)  | 1,400.00 |
| 896 P  | <b>1c Buff, 1869, Large Die Proof, Printed Directly On Card (112P1).</b> Full size, 155 x 225mm, VF and Scarce .....(Photo)   | 1,400.00 |
| 897 P  | <b>1c Buff, 1869, Large Die Proof on India (112P1).</b> Die sunk on card, full sinkage, 48 x 72mm, imprint at B., VF .....(Photo)   | 1,400.00 |
| 898 P  | <b>1c Buff, 1869, Pan-Pacific Small Die Proof (112P2a).</b> VF and Scarce .....(Photo)  | 1,800.00 |
| 899 P田 | <b>1c Buff, 1869, Plate Proof on India (112P3).</b> Block & four singles, includes different shades, few minor flaws, F-VF Appearance ..... E. <b>100-150</b>   |          |

900 P	<b>1c Buff, 1869, Plate Proof on India (112P3). B. Plate No. 1 &amp; Imprint Strip of Seven.</b> Small thins in end stamps and below imprint, VF Appearance .....(Photo)	700.00 +
901 P田	<b>1c Buff, 1869, Plate Proof on India, Top Imprint &amp; Plate No. 2 Block of 50 (112P3).</b> On card, VF .....	5,450.00
902 P	<b>1c Buff, 1869, Plate Proofs on Card (112P4).</b> Five different indentified as to year of printing, VF .....	550.00 +
903 P	<b>2c Brown, 1869, Large Die Proof, Die Sunk on India (113P1).</b> Full size, 151 x 227mm, Imprint at B., VF and Scarce .....(Photo)	1,400.00
904 P	<b>2c Brown, 1869, Large Die Proof Printed Directly on Card (113P1).</b> Full size, 154 x 217mm, VF and Scarce .....(Photo)	1,400.00
905 P	<b>2c Brown, 1869, Large Die Proof on India (113P1).</b> Die sunk on card, 51 x 61mm, Imprint at B., VF and Scarce .....(Photo)	1,400.00
906 P田	<b>2c Brown, 1869, Plate Proofs on India (113P3).</b> Two Blocks and Four Singles, one on card, selected for shades, one block with damaged stamp, few small thins on others, o/w Fine .....	810.00
907 P	<b>2c Brown, Plate Proof on India (113P3). T. Imprint &amp; Plate No. 3, Strip of Six,</b> third stamp from L. with small thin, minor margin stain, o/w VF .....	420.00 +
908 P田	<b>2c Brown, 1869, Top Imprint and Plate No. 4 Plate Proof on India Block of 50 (113P3).</b> On card, VF and Scarce .....	3,940.00
909 P	<b>2c Brown, 1869, Plate Proofs on Card (113P4).</b> Five, identified as to year of printing, Fine .....	375.00
910 P	<b>3c Ultramarine, 1869, Large Die Proof on India, Die Sunk (114P1).</b> 110x150mm, signed by "Geo. W. Thurber" the engraver of the frame, VF and Very Scarce .....(Photo)	1,750.00
911 P	<b>3c Ultramarine, 1869, Large Die Proof on India, Die Sunk (114P1).</b> 62x55mm, imprint at B., VF .....(Photo)	1,750.00
912 P	<b>3c Ultramarine, 1869, Pan Pacific Small Die Proof (114P2a).</b> 28x28mm, light Pink coloration along R. side, o/w VF and Scarce .....(Photo)	1,800.00
913 P田	<b>3c Ultramarine, 1869, Plate Proofs on India (114P3). Three Blocks and Three Singles,</b> different shades, few small faults, Aver-VF ..... E. 250-300	
914 P田	<b>3c Ultramarine, Plate Proof on India (114P3). Block,</b> mounted on Card, Fresh, VF .....	350.00
915 P田	<b>3c Ultramarine, Plate Proof on India (114P3). B.L. Corner Margin Block of Eight (4x2).</b> Fresh, VF .....(Photo)	700.00 +
916 P	<b>3c Ultramarine, 1869, B. Imprint &amp; Pl. No. 8 Plate Proof on India Strip of Eight (114P3).</b> Small thin in L. stamp, balance VF, Attractive Strip .....(Photo)	640.00 +
917 P田	<b>3c Ultramarine, 1869, Top Imprint &amp; Pl. No. 10 Plate Proof on India Block of 24 (114P3).</b> Creased, small thins, and small hole in one stamp of plate block, o/w F-VF .....(Photo)	2,600.00
918 P田	<b>3c Ultramarine, 1869, Top Imprint &amp; Plate No. 8 Plate Proof on India Block of 50 (114P3).</b> On card, couple with small spots, balance VF .....	4,860.00 +
919 P田	<b>3c Ultramarine, 1869, Plate Proofs on Card (114P4). Block and Seven Singles,</b> on album page, identified as to year of printing, different shades, few small faults, o/w Fine lot ..... E. 150-200	
920 P	<b>6c Ultramarine, 1869, Large Die Proof on India Die Sunk (115P1).</b> Full size, 150x215mm, VF .....(Photo)	1,500.00
921 P	<b>6c Ultramarine, 1869, Large Die Proof on India Die Sunk (115P1).</b> 50x71mm, shows full die sinkage, VF .....(Photo)	1,500.00
922 P田	<b>6c Ultramarine, 1869, Plate Proof on India (115P3). Two Blocks and five singles,</b> one on card, several different shades, couple tiny thins o/w VF .....	E. 200-250
923 P田	<b>6c Ultramarine, 1869, B. Imprint &amp; Pl. No. 13 Plate Proof on India Block of 15 (115P3).</b> Couple small thins in B. margin, o/w VF .(Photo)	1,850.00



924	P	<b>6c Ultramarine, 1869, Top Imprint &amp; Pl. No. 11 Plate Proof on India Block of 50 (115P3).</b> On card, VF ..... 4,860.00
925	P	<b>6c Ultramarine, 1869, Plate Proofs on Card (115P4).</b> Eight including five identified as to year of printing, on part of album page, F-VF .... 720.00
926	P	<b>10c Yellow, Large Die Proof on India, Die Sunk (116P1).</b> Full size, 153x226mm, VF .....(Photo) 1,500.00
927	P	<b>10c Yellow, Large Die Proof on India, Die Sunk (116P1).</b> Signed by "D.S. Ronaldson", the engraver, full die sinkage, 110x150mm, VF and Scarce .....(Photo) 1,500.00
928	P	<b>10c Yellow, 1869, Pan-Pacific Small Die Proof (116P2a).</b> 28x28mm, tiny rust spots in margins, o/w VF .....(Photo) 1,800.00
929	P	<b>10c Yellow, 1869, Plate Proofs on India (116P3).</b> Three Blocks and two singles, one on card, small thins, o/w F-VF ..... E. 200-250
930	P	<b>10c Yellow, 1869, T. Imprint and Plate No. 16 Plate Proof on India, Block of 50 (116P3).</b> Mounted on card, VF ..... 4,860.00 +
931	P	<b>10c Yellow, 1869, Plate Proofs on Card (116P4).</b> Five, hinged to part of album page, identified as to year of printing, VF ..... 450.00
932	P	<b>12c Green, 1869, Large Die Proof on India, Die Sunk (117P1).</b> Full size, 152x227mm, VF .....(Photo) 1,500.00
933	P	<b>12c Green, 1869, Large Die Proof on India, Die Sunk (117P1).</b> Full die sinkage, 57x63mm, VF .....(Photo) 1,500.00
934	P	<b>12c Green, Plate Proof on India (117P3).</b> Six, VF lot ..... 510.00
935	P	<b>12c Green, 1869, Plate Proofs on India (117P3).</b> Two Blocks of Four, Block of 10 with Part Imprint and Pl. No. 17, and five singles, several with small thins, balance F-VF .....(Photo Ex) 2,195.00
936	P	<b>12c Green, 1869, Top Imprint and Pl. No. 17 Plate Proof on India Block of 50 (117P3).</b> Mounted on card, VF ..... 5,420.00
937	P	<b>12c Green, 1869, Plate Proofs on Card (117P4).</b> Five, mounted on part album page, identified as to year of printing, F-VF ..... 500.00
938	P	<b>15c Brown &amp; Blue, Ty. II, 1869, Large Die Proof on India, Die Sunk (119P1).</b> Full size, 152x223mm, imprint at B. of die sinkage, hybrid as always, VF .....(Photo) 850.00
939	P	<b>15c Brown &amp; Blue, Ty. II, Pan Pacific Small Die Proof (119P2a).</b> Tiny thins, o/w VF and Scarce .....(Photo) 2,100.00
940	P	<b>15c Brown &amp; Blue, Ty. II, 1869, Plate Proofs On India (119P3).</b> Two Blocks of Four and one single, each with a small thin, VF Appearance .....(Photo) E. 350-450
941	P	<b>15c Brown &amp; Blue, Ty. II, 1869, Top Imprint and Pl. No. 31 Plate Proof On India Strip of Eight (119P3).</b> Two imprints and plate no's., VF and Scarce .....(Photo) 1,800.00
942	P	<b>15c Brown &amp; Blue, Re-Issue, Large Die Proof On India, Die Sunk (129P1).</b> Two different shades, full size, one with light age spotting, o/w VF lot ..... 1,700.00
943	P	<b>15c Brown &amp; Blue, Re-Issue, Pan-Pacific Small Die Proof (129P2a).</b> Light thinning and normal overall toning, o/w VF .....(Photo) 2,100.00
944	P	<b>15c Brown &amp; Blue, Re-Issue, Plate Proof on India (129P3).</b> Block, with faint thin in T.L. stamp, otherwise VF .....(Photo) 2,100.00
945	P	<b>15c Brown &amp; Blue, Re-Issue, Plate Proof on India (129P3).</b> Block, faint thin in T.L. stamp, otherwise VF .....(Photo) 2,100.00
946	P	<b>15c Brown &amp; Blue, Re-Issue, Plate Proofs on Card (129P4).</b> Five, mounted on album page, identified as to year of printing, F-VF ..... 650.00
947	P	<b>15c Brown &amp; Blue, Re-Issue, Plate Proof on Card With Inverted Center (129Pa4).</b> VF .....(Photo) 6,000.00
948	P	<b>24c Green &amp; Violet, 1869, Large Die Proof on India, Die Sunk (120P1).</b> Full size, 152x228mm, hybrid as always with Imprint at B. of die sinkage, VF .....(Photo) 850.00
949	P	<b>24c Green &amp; Violet, 1869, Plate Proofs on India (120P3).</b> Three, each with vignette in different shade, VF ..... 750.00

950 P	<b>24c Green &amp; Violet, 1869, Plate Proof on India, B. Pl. No. 24 &amp; Part Imprint Strip of Three (120P3).</b> VF .....(Photo)	750.00
951 P田	<b>24c Green &amp; Violet, 1869, Plate Proofs on India (120P3).</b> Two Blocks, each in different shade, VF .....(Photo Ex)	2,200.00
952 P田	<b>24c Green &amp; Violet, 1869, Plate Proofs on India (120P3).</b> T. & B. Plate No. 20 Blocks, T. Block with small thin in one stamp, B. Block on card, overall age spotting, o/w VF .....(Photo Ex) E.	250-350
953 P	<b>24c Green &amp; Violet, 1869, B. Plate No. 24 and Imprint Plate Proof on India Strip of Eight (120P3).</b> Double plate no. and imprint, center in light Violet, VF .....(Photo)	1,500.00
954 P	<b>24c Green &amp; Violet, 1869, Plate Proofs on Card (120P4).</b> Seven, mounted on album page with five identified as to year of printing, VF	1,575.00
955 P	<b>24 Green &amp; Violet, 1869, Plate Proof on Card With Inverted Center (120P4).</b> VF .....(Photo)	6,000.00
956 P	<b>30c Blue &amp; Carmine, 1869 Large Die Proof on India, Die Sunk (121P1).</b> 76x120mm, signed by "Ronaldson" the engraver in pencil, first initial has been trimmed away, Very Scarce .....(Photo)	1,400.00
957 P	<b>30c Blue &amp; Carmine, 1869, Large Die Proof on India, Die Sunk (121P1).</b> Full die sinkage, 75x83mm, light overall age spotting ..... E.	200-250
958 P	<b>30c Blue and Carmine, 1869, Large Die Proof on India, Die Sunk (121P1).</b> Full die sinkage, 82x93mm, light age spotting around edges .....(Photo)	1,400.00
959 P田	<b>30c Brown &amp; Blue, 1869, Plate Proof on India (121P3).</b> Block & Three Singles in slightly different shades, VF .....(Photo Ex)	1,850.00
960 P田	<b>30c Blue &amp; Carmine, 1869, Plate Proof on India, T. Imprint &amp; Plate No. 21 Strip of Eight (121P3).</b> Two plate no's. and imprints, end stamps with small faults, balance VF, Attractive strip .....(Photo)	2,000.00
961 P田	<b>30c Blue &amp; Carmine, 1869, Plate Proof on India (121P3).</b> T.R. Imprint Block of Fifteen, small thinning or staining in T. margin, otherwise VF .....(Photo)	3,950.00
962 P	<b>30c Blue &amp; Carmine, 1869, Plate Proof on Card (121P4).</b> Six in various shades, includes five identified as to year of printing, VF ....	1,650.00
963 P	<b>90c Carmine &amp; Black, 1869, Large Die Proof on India, Die Sunk (122P1).</b> Full size, 152x227mm, hybrid as alway, VF .....(Photo)	850.00
964 P	<b>90c Carmine &amp; Black, 1869, Pan-Pacific Small Die Proof (122P2a).</b> 30x29mm, faint thinning in T. margin, lightly toned as usual, light shade, o/w VF & Rare .....(Photo)	2,100.00
965 P田	<b>90c Carmine &amp; Black, 1869, Plate Proof on India (122P3).</b> Block, small thin in T.R. stamp, VF Appearance .....(Photo)	1,500.00
966 P田	<b>90c Carmine &amp; Black, 1869, Plate Proof on India (122P3).</b> Block, small diagonal crease in T.L. stamp, VF Appearance .....(Photo)	1,500.00
967 P	<b>90c Carmine &amp; Black, 1869, Top Imprint and Plate No. 22 Plate Proof on India, Strip of Eight (122P3).</b> Small thins in third stamp from R., VF Appearance .....(Photo)	2,000.00
968 P	<b>90c Carmine &amp; Black, 1869, T. Imprint &amp; Plate No. 22 Plate Proof on India Strip of Eight (122P3).</b> Small thin spots in L. center stamp, VF Appearance .....(Photo)	2,000.00
969 P	<b>90c Carmine &amp; Black, 1869, Plate Proofs on Card (122P4).</b> Five, identified as to year of printing, VF	1,375.00
970 P田	<b>1c Dark Buff, Re-Issue, Plate Proof On India (133P3).</b> Block, faint staining from hinging, o/w VF .....(Photo) E.	100-150
971	<b>1869 Plate Proof on Card Envelopes, Five different identified according to year sale of sets</b> ..... E.	100-150



- 972 P **PICTORIAL PROOFS**, Plate Proofs on India & Card, Incl. 1c Three India, One Card, 2c Four India, 3c India Block & Single, Three Card, 6c India Block, Six Singles, Four Card, 10c Card, 12c Eight India, Two Card, 15c Two Card, 24c Four India, Two Card, 30c Four India, Five Card, 90c One India, Four Card, many with small faults, faded, some F-VF can be found, Examination recommended ..... E. 1,000-1,500

### TRIAL COLOR PROOFS

- 973 P **2c Black, 1869, Large Die Trial Color Proof on India (113TC1)**. On card, 25x25mm, VF and Very Scarce .....(Photo) 2,250.00
- 974 P **3c Black, 1869, Large Die Trial Color Proof on India, Die Sunk (114TC1)**. 78x64mm, initialed in pencil at B.L. by one of the engravers, VF and Scarce .....(Photo) 2,250.00
- 975 P **6c Deep Dull Blue, 1869, Large Die Proof on India Die Sunk (115TC1)**. Full size, 152x230mm, VF .....(Photo) 2,250.00
- 976 P **10c Copper Red, Large Die Trial Color Proof on India, Die Sunk (116TC1)**. Full size, 153x213mm, few small spots mostly on card, Scarce .....(Photo) 2,250.00
- 977 P **10c Black, Large Die Trial Color Proof on India (116TC1)**. Off card, 45x41mm, Fine .....(Photo) (2,250.00)
- 978 P **12c Black, 1869, Large Die on India Trial Color Proof (117TC1)**. On card, 41x38mm, Fine .....(Photo) (2,250.00)
- 979 P **15c Dark Blue Gray, 1869, Large Die Trial Color Proof on India (118TC1)**. Off card, 74x49mm, VF .....(Photo) 2,250.00
- 980 P **15c Dull Red Brown, 1869, Large Die Trial Color Proof on India, Die Sunk (118TC1)**. On card, full die sinkage, 72x60mm, VF ....(Photo) 2,250.00
- 981 P **24c Black, 1869, Large Die Trial Color Proof on India (120TC1)**. On card, 48x48mm, VF .....(Photo) 2,250.00
- 982 P **30c Carmine Lake and Brown, 1869, Large Die Trial Color Proof on India (121TC1)**. Off card, 39 x 40mm, VF .....(Photo) 2,250.00
- 983 P **1c-90c Pictorial Re-Issues, "Atlanta" Trial Color Proofs in All Issued Colors (123TC-132TC)**. Cpl. Set except for 15c Scarlet & Black, Very Fresh, some high values with shallow thins (still VF appearing), most VF, Seldom Seen Virtually Complete, An Unusual Opportunity .....(Photo Ex) 27,050.00
- 984 P **15c Pictorial Re-Issue, "Atlanta" Trial Color Proof in Black & Scarlet (129TC)**. Fresh, just into frame line at B. .... 450.00

### 1870 BANK NOTE ISSUE

#### ESSAYS

- 985 E **Continental Bank Note Company Imprints**, two separate full sized cards, one with three different styles of imprint & one with large illustrated die sunk (114x80mm) imprint, VF ..... E. 100-150
- 986 E **1c Scarlet, Die Essay on India (Brazer 145E-Aa)**. On card without Die Sinkage, 52x53mm, VF & Rare .....(Photo) E. 400-500
- 987 E **1c Ultramarine, Die Essay on India (Brazer 145E-Aa)**. On card, without die sinkage, 51x52mm, light thinning in card at T., VF Appearance & Rare ..... (Photo) E. 400-500
- 988 E **1c Blue, Die Essay on India (Brazer 145E-Aa)**. On card, without die sinkage, 48x50mm, India paper with crease through design, VF Appearance & Rare, This Color Not Listed By Brazer .....(Photo) E. 400-500

- 989 E **1c Black Essay, Surface Printed on Proof Paper (Brazer 145E-Ab).** 28x31mm, light diagonal crease, VF Appearance & Rare .....(Photo) E. 300-400
- 990 E **1c Green Essay, Surface Printed on Proof Paper (Brazer 145E-Ab).** 25x29mm, VF & Rare .....(Photo) E. 300-400
- 991 E **1c Black, Franklin Vignette With Partial Pencil Sketch of Frame, On India (Brazer 145E-Bb).** Mounted on Thin White Card, 55x66mm, VF & Unique According to Brazer .....(Photo) E. 1,000-1,500
- 992 E **1c Orange Brown, Franklin Vignette With Partial Pencil Sketch of Frame, On India (Brazer 145E-Bc).** Mounted on Thin White Card, 55x65mm, light spotting in R. margin, otherwise VF & Unique According to Brazer .....(Photo) E. 1,000-1,500
- 993 E **1c Carmine, Die Essay on India, Incomplete Design, Franklin Facing Right (Brazer 145E-Bd).** Full Die Sinkage, card 74x88mm, VF & Rare .....(Photo) E. 300-400
- 994 E **1c Red Brown, Die Essay on India, Incomplete Design, Franklin Facing Right (Brazer 145E-Bd).** Full Die Sinkage, card 74x88mm, VF & Rare .....(Photo) E. 300-400
- 995 E **1c Franklin Facing Right, Die Essay On India, Incomplete Design (Brazer 145E-Bd).** Two, in Dull Rose & Ultramarine, off card, 39 x46mm, latter with hinge staining in margin & design, o/w VF, Rare . E. 150-200
- 996 E **1c Blue Green, Die Essay on India, Incomplete Design, Franklin Facing Right (Brazer 145E-Bd).** Full Die Sinkage, card 75x89mm, VF & Rare .....(Photo) E. 300-400
- 997 E **1c Franklin Facing Right, Die Essay on India, Incomplete Design (Brazer 145E-Bd).** Two, in Red Brown & Carmine Rose, off card, 26x32mm, small faults, Rare ..... E. 100-150
- 998 E **1c Yellow Brown, Die Essay on India, Franklin Facing Right, Completed Design (Brazer 145E-Be).** Full Die Sinkage on card 83x99mm, VF & Rare, This Color Not Listed By Brazer .....(Photo) E. 400-500
- 999 E **1c Dull Red Violet, Die Essay on India, Franklin Facing Right, Completed Design (Brazer 145E-Be).** Almost full Die Sinkage, 62x74mm, just trimmed at R., light age spotting, o/w VF & Rare, This Color Not Listed By Brazer .....(Photo) E. 250-350
- 1000 E **1c Black, Franklin Facing Right, Die Essay on India, Completed Design (Brazer 145E-Be).** On card with die sinkage trimmed away, 64x75mm, light age spotting overall, signed by "J.I. Pease" the vignette engraver, Rare ..... E. 200-300
- 1001 E **1c Franklin Facing Right, Die Essay on India, Complete Design (Brazer 145E-Be).** Two, one in Red Brown, off card, 38x45mm, light hinge staining in head & one in Blue Green, on card, 26x33mm, Rare & Neither Color Listed By Brazer ..... E. 200-300
- 1002 E **1c Black, Franklin Facing Right Die Essay on Ivory (Brazer 145E-Bf).** 64x72mm, VF & Scarce .....(Photo) E. 200-300
- 1003 E **1c Black, Franklin Facing Right, Die Essay on Ivory (Brazer 145E-Bf).** 64x72mm, VF & Scarce ..... E. 200-300
- 1004 E **1c Brown Black, Franklin Facing Right, Die Essay on Ivory (Brazer 145E-Bf).** 65x72mm, VF & Scarce ..... E. 200-300
- 1005 E **(1c) Vignette Only of Franklin Facing Left on India Mounted on Card (Brazer 145E-Ca).** Two, one with "J.I. PEASE" stamped on Card, 63x76mm, overall age spotting turning vignette brown, this is mounted with photo corners on second, full size die sunk card, 125x218mm, signed "J.I. Pease" at B.R., Rare Set ..... E. 300-400
- 1006 E **1c Black, Vignette of Franklin Facing Left, Die Essay on Ivory (Brazer 145E-Cb).** Full Die Sinkage, 50x63mm, trivial thin in extreme T.R. corner, away from die sinkage, still VF & Scarce .....(Photo) E. 150-200
- 1007 E **1c Black, Vignette With Value Label Below, on India, Mounted on Card (Brazer 145E-Cc).** 23x32mm, VF & Scarce .....(Photo) E. 200-300



- 1008 E **1c Ultramarine, Grill Essays (145E). Two**, each with experimental grill 9x11mm, 11x14 points, one with points up & one with points down, both toned & points down with perforations trimmed at T. & B., Rare & described in Essay Proof Journal #15 by Karl Burroughs, ex Col. Green, ex Earl of Crawford ..... E. 350-500
- 1009 E **2c Black, Die Essay on India (Brazer 146E-Aa)**. On card, without die Sinkage, 45x46mm, VF & Rare .....(Photo) E. 400-500
- 1010 E **2c Ultramarine, Die Essay on India (Brazer 146E-Aa)**. On Card, Without die sinkage, 45x45mm, VF & Rare .....(Photo) E. 400-500
- 1011 E **2c Blue, Die Essay on India (Brazer 146E-Aa)**. On Card, without die sinkage, 44x45mm, VF & Rare, This Color Not Listed By Brazer ... E. 400-500
- 1012 E **2c Scarlet, Die Essay on India (Brazer 146E-Aa)**. On Card, without die sinkage, 45x45mm, VF & Rare ..... E. 400-500
- 1013 E **2c Dark Scarlet, Die Essay on India (Brazer 146E-Aa)**. On Card, without die sinkage, 45x45mm, VF & Rare, This Color Not Listed By Brazer ..... E. 400-500
- 1014 E **2c Green, Essay on India, Cut Close, Surface Printed (Brazer 146E-Ab)**. Stamp size, mounted on card, VF & Rare ..... E. 300-400
- 1015 E **(2c) Orange Brown, Vignette Only Facing Left, Die Essay on India (Brazer 146E-Ba)**. On Card without die sinkage, 56x61mm, VF & Scarce .....(Photo) E. 200-300
- 1016 E **2c Jackson, Engraved Vignette Mounted in Watercolor Frame Design (Brazer 146E-Bb)**. On Thin White Cardboard, 46x51mm, vignette toned from glue, pinhole in each corner of design from mounting, Unique According to Brazer .....(Photo) E. 750-1,000
- 1017 E **2c Jackson, Engraved Vignette Mounted in Watercolor Frame Design (Brazer 146E-Bc)**. On Thin White Card, 46x89, vignette with light toning from glue, pinhole in each corner of design from mounting, Unique According to Brazer .....(Photo) E. 750-1,000
- 1018 E **2c Jackson, Engraved Vignette in Dim Dusky Orange With Pencil Border About Watercolor Frame Design (Brazer 146E-Bd)**. On Thin White Card, 45x50mm, pinhole in each corner of design from mounting, Unique According to Brazer .....(Photo) E. 750-1,000
- 1019 E **2c Brown, Die Essay of Completed Design on India (Brazer 146E-Be)**. On card, 49x59mm, without die sinkage, VF & Rare .....(Photo) E. 200-300
- 1020 E **2c Violet Red, Die Essay of Completed Die on India (Brazer 146E-Be)**. On card, 62x70mm, without die sinkage, small abrasions in far R. margin, o/w VF & Rare ..... E. 200-300
- 1021 E **2c Jackson, Die Essays of Completed Design on India (Brazer 146E-Be)**. **Two**, one in Deep Ultramarine, 40x46mm, & one in Carmine, 30x36mm, both off card & with small thins, Rare ..... E. 150-200
- 1022 E **2c Jackson, Die Essays of Completed Design on India (Brazer 146E-Be)**. **Four**, cut to stamp shape, in Bone Brown, Brown, Blue Green & Violet Red, latter mounted on die sunk card, few small faults, o/w Fine & Rare ..... E. 150-200
- 1023 E **2c Black Brown, Die Essay of Completed Design on Ivory (Brazer 146E-Bf)**. Full size 64x78mm, shows die sinkage, signed by "D.S. Ronaldson" & "F.E. Girsch", engravers of the frame & vignette, VF & Rare .....(Photo) E. 300-400
- 1024 E **2c Scarlet, Die Essay of Completed Design on Ivory (Brazer 146E-Bf)**. Full size, 64x77m, VF & Scarce ..... E. 200-300
- 1025 E **2c Black, Die Essay of Completed Design on Ivory (Brazer 146E-Bf)**. Full size, 64x77mm, sealed tear in B. margin, VF Appearance & Scarce E. 150-200
- 1026 E **2c Black Brown, Die Essay of Completed Design on Thin Transparent Wove Paper (Brazer 146E-Bf var)**. 35x44mm, VF & Rare, Unlisted by Brazer .....(Photo) E. 500-750

- 1027 E (2c) Black, Die Essay of Jackson Vignette, India on Card, Incomplete Design (Brazer 146E-Ca). Full size, 55x66mm, VF & Rare .(Photo) E. 300-400
- 1028 E 2c Red Violet, Die Essay of Jackson Vignette, Cut to Shape Mounted on Card (Brazer 146E-C var). Vignette contains a few additional lines to Brazer 146E-Ca, pencil frame line drawn around vignette, Scarce . E. 200-300
- 1029 E (2c) Black, Engraved Die Essay of Jackson Vignette on Ivory, Completed Die (Brazer 146E-Cb). 29x34mm, VF & Scarce .(Photo) E. 200-300
- 1030 E 2c Black, Die Essay of Engraved Jackson Vignette & Value Label on Ivory (Brazer 146E-Cc). 33x43mm, VF & Scarce, Note on Album page states "Master Transfer For Official Stamps" .....(Photo) E. 250-350
- 1031 E 2c Orange, Die Essay of Design Without Leaves Around Vignette, On India, Die Sunk (Brazer 148E-Ce). On Card, 69x83mm, Full Die Sinkage, slightly oxidized otherwise VF & Rare .....(Photo) E. 300-400
- 1032 E 2c Brown Orange, Die Essay of Design Without Leaves Around Vignette, On India (Brazer 146E-Ce). Off card, 32x36mm, VF & Rare .....(Photo) E. 150-200
- 1033 E 2c Blue Green, Die Essay of Design Without Leaves Around Vignette on Thin Card (Brazer 146E-Ce var). Stamp size, 2 pinholes, Fine & Not Listed By Brazer .....(Photo) E. 100-150
- 1034 E 2c Brown, Grill Essays (146E). Two, each with experimental grill, 9x11mm, 11x14 points, one with points up & one with points down, both toned, Fine & Rare, Described in Essay Proof Journal #15 by Karl Burroughs ex Col. Green, ex-Earl of Crawford .....(Photo) E. 350-500
- 1035 E 3c Blue, Lincoln Head Die Essay on India, Die Sunk (Brazer 147E-Aa). Full Die Sinkage, 43x48mm, VF & Rare, This Color Not Listed By Brazer .....(Photo) E. 400-500
- 1036 E 3c Black, Lincoln Head Die Essay on India (Brazer 147E-Aa). On card without die sinkage, 43x47mm, faint age spotting, otherwise VF & Rare .....(Photo) E. 400-500
- 1037 E 3c Scarlet, Lincoln Head Die Essay on India (Brazer 147E-Aa). On card, without die sinkage, 43x47mm, VF & Rare ..... E. 400-500
- 1038 E 3c Dark Scarlet, Lincoln Head Essay, Cut Close, On India (147E-Aa var). Cut to stamp size & mounted on card, VF & Rare ..... E. 300-400
- 1039 E 3c Green, Lincoln Head Essay, Cut Close, on India (147E-Aa var). Cut to stamp size & mounted on card, VF & Rare, This Color Not Listed by Brazer .....(Photo) E. 300-400
- 1040 E 3c Black, Numeral Only Essay, Cut Close, On India (Brazer 147E-Ba var). Cut to stamp size & mounted on Card, light aging & small corner faults, Rare ..... E. 200-300
- 1041 E 3c Black, Numeral Essay With Vignette of Columbia Mounted in Oval, Die on India (Brazer 147E-Bb). On card, 33x40mm, light age spotting & card thinned, Rare, Brazer Lists as Probably Unique .....(Photo) E. 500-750
- 1042 E 3c Green, Numeral Essay With Vignette of Columbia Mounted in Oval, Die on India (Brazer 147E-Bb). On card, 33x38mm, light age spotting in T.R. margin, Rare, Brazer Lists as Probably Unique .....(Photo) E. 500-750
- 1043 E 3c Violet Brown, Large Die Essay of Incomplete Adopted Design on India (Brazer 147E-Ed var). Off card, 37x41mm, VF & Rare ..... E. 100-150
- 1044 E (3c) Black, Die Essay of Engraved Vignette Only On White Ivory (Brazer 147E-Eb). 41x45mm, small thin in T.R. corner, Scarce ..... E. 100-150
- 1045 E 3c Black, Die Essay of Engraved Vignette & Value Label From Adopted Design, On India Mounted On Card (Brazer 146E-Ec). 25x32mm, VF & Scarce .....(Photo) E. 200-300
- 1046 E (3c) Black, Die Essay of Incomplete Head on White Ivory (Brazer 147E-Ea). 42x71mm, VF & Scarce .....(Photo) E. 150-200



- 1047 E **3c Ivory Gray Green, Large Die Essay of Incomplete Adopted Design on India (Brazer 147E-Ed var).** On Card, 152x229mm, Full Die Sinkage, VF & Rare .....(Photo) E. 250-350
- 1048 E **3c Dark Red Brown, Large Die Essay of Incomplete Adopted Design on India (Brazer 147E-Ed var).** On Card, 152x229mm, Full Die Sinkage, VF ..... E. 250-350
- 1049 E **3c Ultramarine, Large Die Essay of Incomplete Adopted Design on India (Brazer 147E-Ed var).** On card, 152x229mm, Full Die Sinkage, VF & Rare ..... E. 250-350
- 1050 E **3c Dull Violet Red, Large Die Essay of Incomplete Adopted Design on India (Brazer 147E-Ed var).** On card, 152x229mm, Full Die Sinkage, VF & Rare ..... E. 250-350
- 1051 E **3c Dull Rose, Large Die Essay of Incomplete Adopted Design on India (Brazer 147E-Ed var).** On card, 151x224mm, Full Die Sinkage, light waterstaining at L., Rare ..... E. 150-250
- 1052 E **3c Dull Violet, Large Die Essay of Incomplete Adopted Design on India (Brazer 147E-Ed var).** On card, 141x219mm, without die sinkage, VF & Rare ..... E. 150-250
- 1053 E **3c Washington, Completed Design, Perforated & Gummed With Network Overprint in Fugative Ink (Finkelburg 147E-Fa, 147E-Fb).** Single of Gray Blue, Block & Single of Dim Orange, & Block of Dim Red plus Single with brush stroke cancel, couple small faults, o/w F-VF & Very Scarce. Owner Listed This as Thorpe Patent ..... E. 400-500
- 1054 E **3c Washington, Completed Design Perforated & Gummed, Without Network Overprint (Finkelburg 147E-F var).** Block & Two Singles in Dim Red, Single each in Dim Orange & Gray Blue plus Three Singles in Yellow Brown, o.g., h.r., couple small faults, o/w F-VF lot, Not Listed By Brazer or Finkelburg ..... E. 300-400
- 1055 E **3c Green, Grill Essay (147E).** Two, each with experimental grill, 9x11mm, 11x14 points, one with points up & one with points down, Fine & Rare, Described in Essay Proof Journal #15 by Karl Burroughs, ex-Col. Green, ex-Earl of Crawford .....(Photo) E. 400-500
- 1056 E **3c Washington (147E, 158E).** Lot of Fourteen singles, four pairs, two strips of three, strip of four, three blocks of four & block of six, showing various paper experiments, includes Steele patent, Francis Chemical paper, heavily laid paper, Schnabel Patent, Pink Paper, Red Paper, Fletcher cogwheel, horizontal slits & sensitive inks, plus couple Trial Colors, Wonderful Study ..... E. 1,000-1,500
- 1057 E **6c Scarlet, Numeral Die Essay on India, Mounted On Card (Brazer 148E-Aa).** Full Die Sinkage, 51x52mm, VF & Rare .....(Photo) E. 400-500
- 1058 E **6c Green, Numeral Die Essay on India, Mounted On Card (Brazer 148E-Aa).** Without Die Sinkage, 51x52mm, VF & Rare .....(Photo) E. 400-500
- 1059 E **6c Ultramarine, Numeral Die Essay on India, Mounted On Card (Brazer 148E-Aa).** Without Die Sinkage, 51x52mm, light age spotting, Rare, This Color Not Listed By Brazer ..... E. 400-500
- 1060 E **6c Blue, Numeral Die Essay on India, Mounted On Card (Brazer 148E-Aa).** Without Die Sinkage, 46x47mm, very faint age spotting, o/w VF, Rare, This Color Not Listed By Brazer ..... E. 400-500
- 1061 E **6c Scarlet, Numeral Essay Cut Close, On India (Brazer 148E-Ab).** Cut to stamp size & mounted on Card, VF & Rare .....(Photo) E. 300-400
- 1062 E **6c Black, Die Essay of Vignette Only On India (Brazer 148E-Ba).** Mounted on new card, India paper 58x66mm, VF & Scarce ..(Photo) E. 300-400
- 1063 E **6c Blue, Die Essay of Vignette Only on India on Card (Brazer 148E-Ba).** Cut close, 31x33mm, Fine ..... E. 100-150
- 1064 E **6c Dull Carmine, Die Essay on India of Incomplete Design (Brazer 148E-Bc).** On card, 71x81mm, Full Die Sinkage, VF & Rare .(Photo) E. 300-400

- 1065 E **6c Dull Rose, Die Essay on India of Incomplete Design (Brazier 148E-Bc).** On card, 74x88mm, Full Die Sinkage, very faint age spotting, o/w VF, Rare ..... E. 300-400
- 1066 E **6c Black Red Brown, Die Essay on India of Incomplete Design (Brazier 148E-Bc).** On card, 74x88mm, Full Die Sinkage, VF & Rare E. 300-400
- 1067 E **6c Deep Ultramarine, Die Essay on India of Incomplete Design (Brazier 148E-Bc).** On card, 49x50mm, Without Die Sinkage, VF & Rare ..... E. 200-300
- 1068 E **6c Dark Green, Die Essay on India of Incomplete Design (Brazier 148E-Bc).** Off Card, 60x58mm, VF & Rare ..... E. 150-200
- 1069 E **6c Lincoln, Die Essays on India of Incomplete Design (Brazier 148E-Bc).** Three, in Dark Red Brown, 23x30mm, in Dull Rose, 39x48mm both off card & thinned and in Deep Yellow Brown, on card, 29x38mm, Rare ..... E. 200-300
- 1070 E **6c Orange Brown, Die Essay on India With Diagonal Lines Added & Pencil Notations For Changes (Brazier 148E-Bd).** On card, 74x100mm, Full Die Sinkage, small diamond shaped punch out at T, pencil notations at B., few trivial age spots, o/w VF, Probably Unique .....(Photo) E. 500-750
- 1071 E **6c Dull Ultramarine, Die Essay on India With Diagonal Lines Added (Brazier 148E-Bd).** On card, 32x38mm, VF & Rare .....(Photo) E. 200-250
- 1072 E **6c Dull Rose, Die Essay on India With Diagonal Lines Added (Brazier 148E-Bd).** Off card, 39x47mm, small hinge staining in T. Margin, Rare E. 200-250
- 1073 E **6c Lincoln, Die Essay on India With Diagonal Lines Added (Brazier 148E-Bd).** Two, in Dull Carmine, 28x33mm, and in Dull Rose, 29x36mm, both off card and with minor hinge staining, former in frame, latter in margin, Rare ..... E. 200-300
- 1074 E **6c Lincoln, Die Essay on India With Diagonal Lines Added (Brazier 148E-Bd).** Three, in Dull Rose, 40x46mm, in Dark Yellow, 38x47mm, and in yellow, 28x35mm, all off card and with hinge stains & thins, Rare ..... E. 200-300
- 1075 E **6c Lincoln, Die Essay on India With Dots Added in T. of Hair (Brazier 148E-Be).** Five, in Deep Green, Yellow Green, Red Violet, Dark Brown & Black Brown, all but one off card, sizes from 23x28mm to 49x55mm, small faults, includes Envelope Essay in Ultramarine, Scarce Grouping ..... E. 300-400
- 1076 E **6c Lincoln, Die Essay on India With Dots Only on Cheek (Brazier 148E-Bf).** Two, in Yellow Green, 32x36mm, small hinge stain in B. margin and in Rose, 23x29mm, thinned, both off card, Scarce ..... E. 150-200
- 1077 E **6c Carmine, Die Essay on India, Hair Forward, Lines on Cheek (Brazier 148E var).** On Card, India size 51x67mm, Thought to be an essay by owner not listed by Brazier or Finkelburg, Scarce ... (Photo) E. 250-350
- 1078 E **7c Black, Die Essay on India of Vignette With Value Label (Brazier 149E-Db).** On card, 22x30mm, VF & Rare ..... (Photo) E. 300-400
- 1079 E **7c Black, Die Essay on Ivory of Vignette With Value Label (Brazier 149E-Dc).** 60x75mm, corners rounded, signed by "D. S. Ronaldson", VF & Scarce ..... (Photo) E. 250-350
- 1080 E **7c Dull Yellow Brown, Large Die Essay on India (Brazier 149E-Dd).** On card, 77x90mm, Full Die Sinkage, VF & Scarce, Color Not Listed By Brazier ..... (Photo) E. 300-400
- 1081 E **7c Black, Large Die Essay on India (Brazier 149E-Dd).** On card, 72x84mm, Full Die Sinkage, couple trivial age spots in far margins, o/w VF & Scarce ..... E. 250-350
- 1082 E **7c Dull Violet, Large Die Essay on India (Brazier 149E-Dd).** Off card, 58x71mm, faint hinge staining in margin, o/w VF & Scarce ..... E. 250-350
- 1083 E **7c Light Red, Large Die Essay on India (Brazier 149E-Dd).** On card, 45x51mm, ms. "Artists Proof, Shading Incomplete Right Ear" at B., VF & Scarce ..... E. 250-350



- 1084 E    **7c Dark Brown, Large Die Essay on India With Extra Dots in Forehead (149E-Dd var).** On card, 73x84mm, Full Die Sinkage, VF & Scarce .....(Photo) E. 300-400
- 1085 E    **7c Gray Green, Large Die Essay on India (Brazer 149E-Dd).** Off card, 59x71mm, VF & Scarce ..... E. 200-300
- 1086 E    **7c Stanton, Large Die Essay on India (Brazer 149E-Dd).** Two, in Dark Red 48x75mm and in Lilac, 57x71mm, both off card and with faults, Scarce ..... E. 150-200
- 1087 E    **7c Light Red, Large Die Essay on India (Brazer 149E-Dd).** Off card, 58x69mm, minor margin faults, Scarce ..... E. 150-200
- 1088 E    **7c Brown, Large Die Essay on India (Brazer 149E-Dd).** Off card, 57x71mm, small translucent spot at T.R., still VF & Scarce ..... E. 150-200
- 1089 E    **7c Red Orange, Large Die Essay on India (Brazer 149E-Dd).** Off card, 58x71mm, minor translucent spot at T.R., still VF & Scarce ... E. 150-200
- 1090 E    **7c Dark Red, Large Die Essay on India (Brazer 149E-Dd).** Full size card, 151x227mm, Full Die Sinkage, VF & Scarce .....(Photo) E. 350-450
- 1091 E    **7c Ultramarine, Large Die Essay on India (Brazer 149E-Dd).** Full size card, 150x227mm, Full Die Sinkage, VF & Scarce, This Color Unlisted by Brazer ..... E. 350-450
- 1092 E    **7c Blue Green, Large Die Essay on India (Brazer 149E-Dd).** Full size card, 150x227mm, Full Die Sinkage, VF & Scarce ..... E. 350-450
- 1093 E    **7c Brown, Large Die Essay on India (Brazer 149E-Dd).** On Full size card, 149x227mm, Full Die Sinkage, VF & Scarce ..... E. 350-450
- 1094 E    **7c Black, Large Die Essay on India With Extra Dots in Forehead (Brazer 149E-Dd var).** On card, 72x83mm, Full Die Sinkage, few trivial age spots, o/w VF, Scarce ..... E. 250-350
- 1095 E    **7c Black Brown, Large Die Essay on India With Extra Dots in Forehead (Brazer 149E-Dd var).** On card, 79x90mm, Full Die Sinkage, few trivial age spots, o/w VF, Scarce .....(Photo) E. 250-350
- 1096 E    **7c Gray Black, Large Die Essay on India With Extra Dots in Forehead (Brazer 149E-Dd var).** On card, 78x90mm, Full Die Sinkage, VF & Scarce ..... E. 300-400
- 1097 E    **7c Black, Large Die Essay on India With Extra Dots in Forehead (Brazer 149E-Dd var).** On Card, 79x91mm, Full Die Sinkage, VF & Scarce .....(Photo) E. 300-400
- 1098 E    **10c Dull Violet Red, Large Die Essay on India, Completed Design (Brazer 150E-Bb).** On card, 73x88mm, Full Die Sinkage, minor age spot in margins, o/w VF, Scarce .....(Photo) E. 400-500
- 1099 E    **10c Brown, Large Die Essay on India, Completed Design (Brazer 150E-Bb).** On Card, 73x88mm, Full Die Sinkage, small scrape in B.R. margin, o/w VF, Scarce ..... E. 400-500
- 1100 E    **10c Gray Red Brown, Die Essay on India, Completed Design (Brazer 150E-Bb).** On card, 62x73mm, without die sinkage, VF & Rare .....(Photo) E. 400-500
- 1101 E    **10c Jefferson, Die Essays on India, Completed Design (Brazer 150E-Bb).** Five, off card, cut to stamp size, in Greenish Gray, Slate, Yellow, Brown & Blue Green, small faults, Scarce Grouping .....(Photo Ex) E. 300-400
- 1102 E    **10c Jefferson, Die Essays on India, Draped Bust (Brazer 150E-Bb).** Two, in Blue Green, off card, 39x46mm, thinned & trivial pin hole away from design, and in Yellow, on card, 28x36mm, Fine Appearing & Scarce ..... E. 200-300

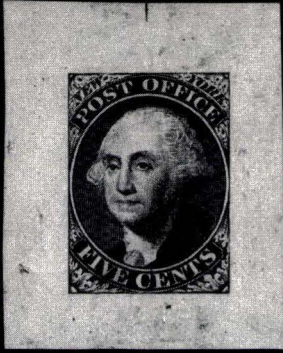

10



15 EX

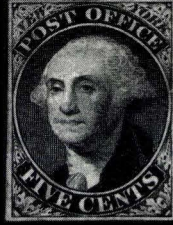

26 EX

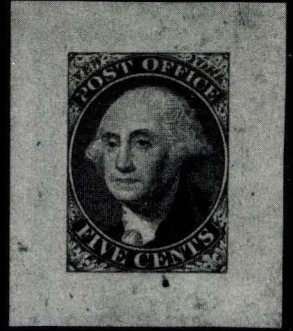

27 EX



36



37 EX

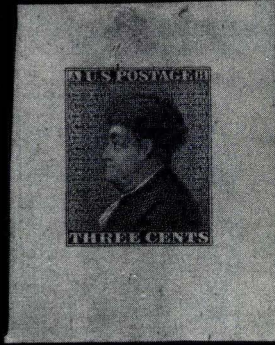

41 EX



47 EX



51 EX



48 EX



52 EX



54

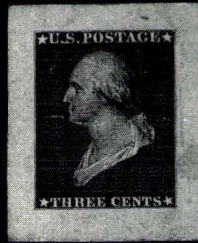

55

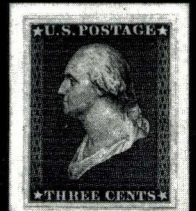

63 EX

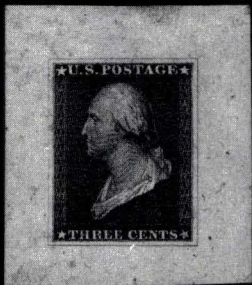

64 EX

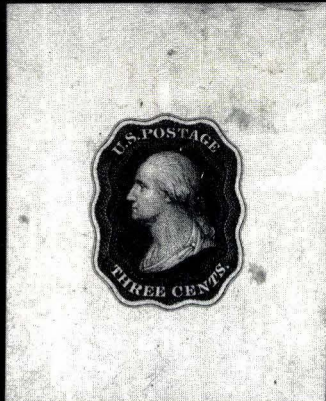

68 EX

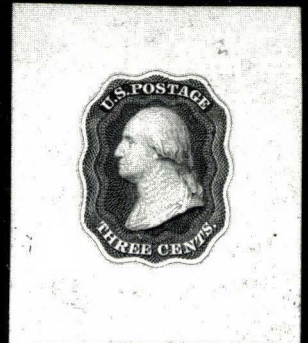

71 EX





6

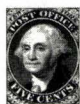

7

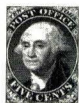

18



11



19

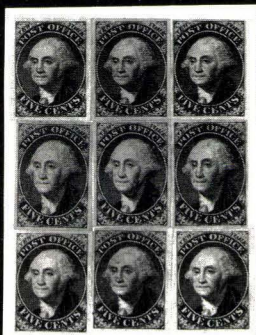

14



29



30



12



49 EX



46 EX



38



42



56



65



80

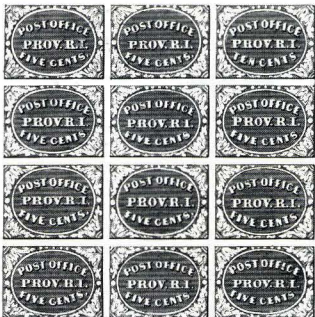

32

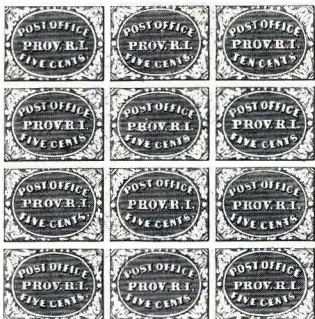

33



407



POSTAGE STAMP  
NATIONAL BANK NOTE COMPANY  
NEW YORK

492



NATIONAL BANK NOTE COMPANY

539



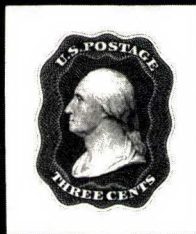

78 EX



83 EX

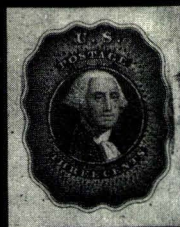

86



87 EX



88 EX

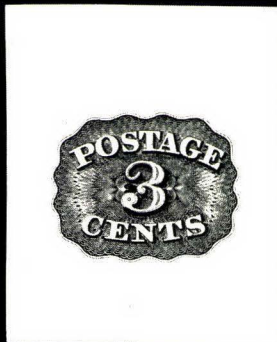

94 EX

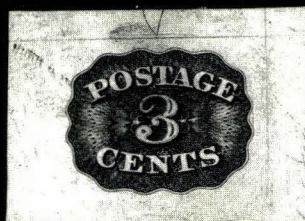

92 EX



96

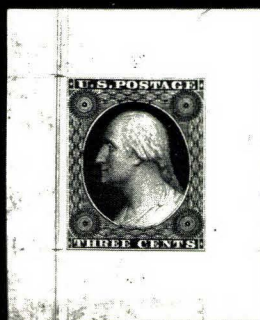

103



104



105

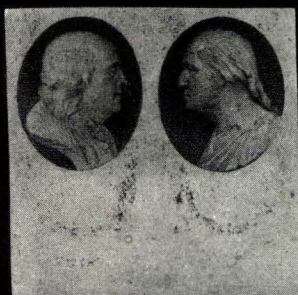

106



107



108



109



110

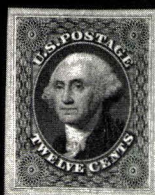

111

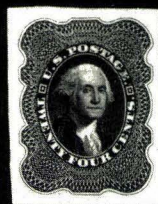

112

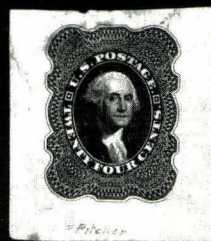

113



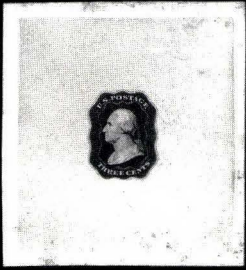

82 EX

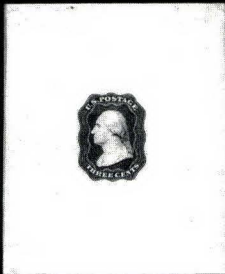

84 EX

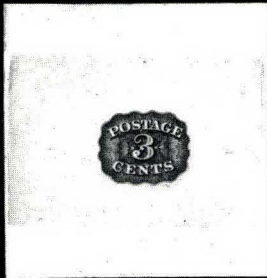

89 EX

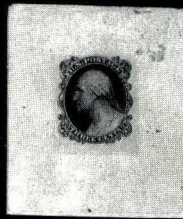

97 EX

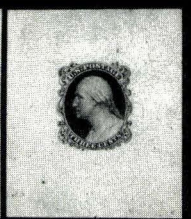

98 EX

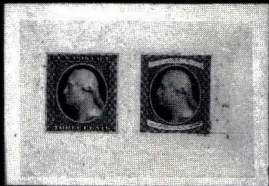

100

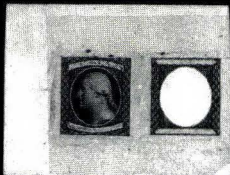

101



118

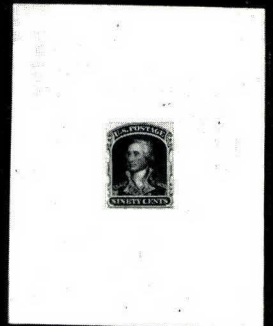

137 EX

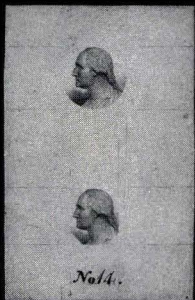

99

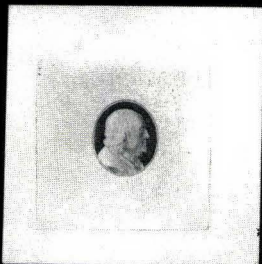

197 EX



213 EX

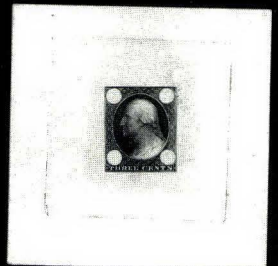

220 EX



201 EX



209

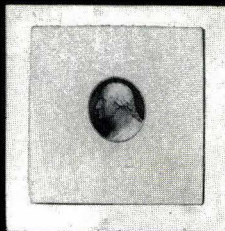

214 EX



217 EX



227 EX

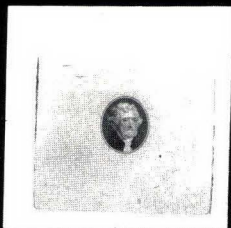

226 EX



230 EX



229 EX



234 EX



240 EX





117



119



120



122

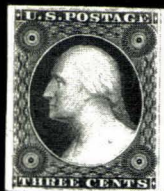

124



121



123



125



129



131



132



134

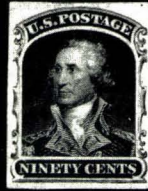

135

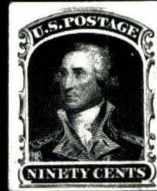

139 EX



128



143



144



145

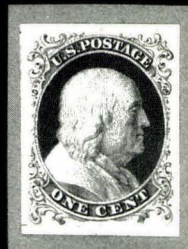

146



149

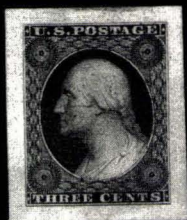

150



151



155



157

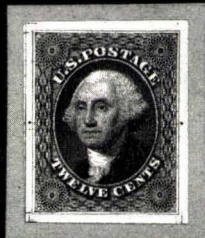

160

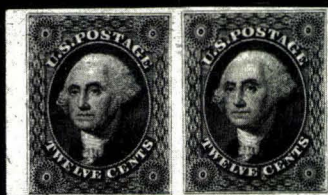

161



169



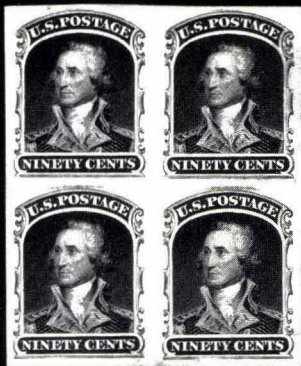

138 EX



164



194

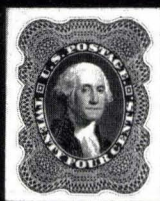

167



174



175



176 EX



177 EX



178



179 EX



180 EX



181



182 EX

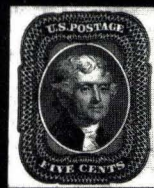

183 EX



184 EX

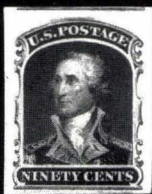

185 EX



186 EX



187 EX



188 EX



189

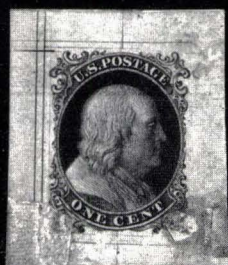

206



207 EX



239



260



263



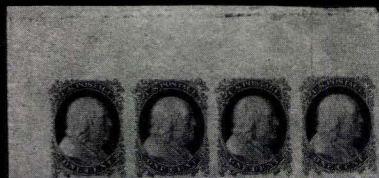

190



248

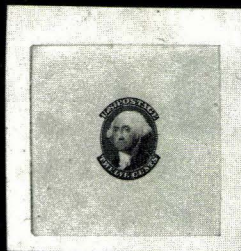

249 EX



253 EX

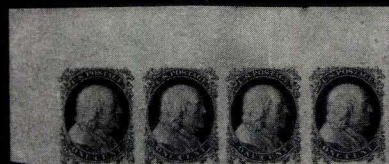

191



254 EX



256

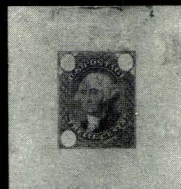

258

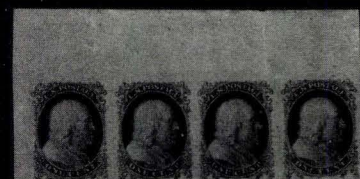

192



269 EX



284 EX



193

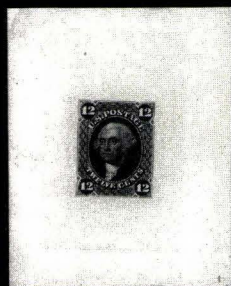

259



270 EX

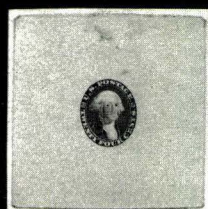

271 EX

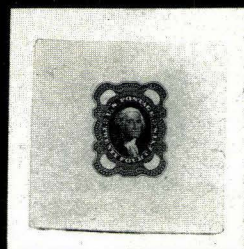

276 EX



281 EX

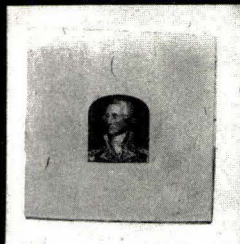

285 EX



289 EX

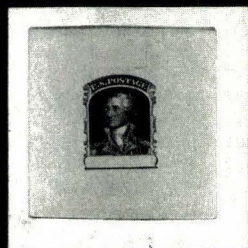

293 EX



303 EX



307

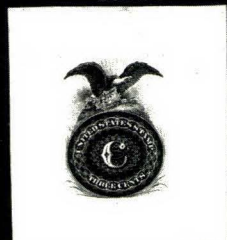

315 EX

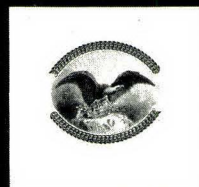

316





279 EX



280



297



298



299



300

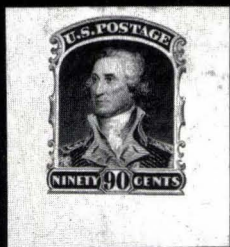

302



308

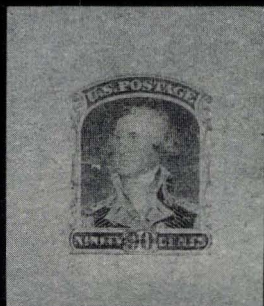

301



310

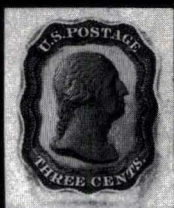

311

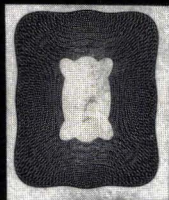

312



313



314



318



321



322



323



324



326



337 EX



355



405



415



416



420





320



325



327



328



329



338



376



391



330



331



416

334



425



339

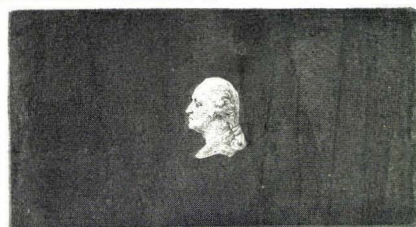

392



399



444



388



413

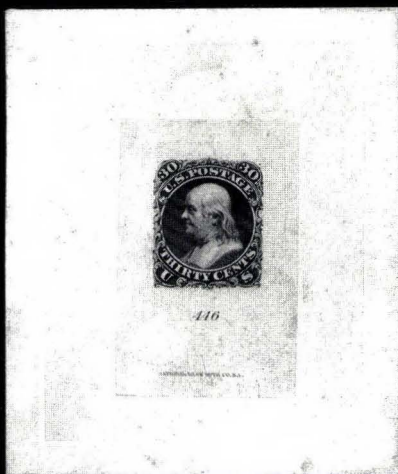

335

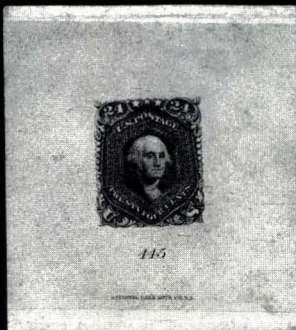

332

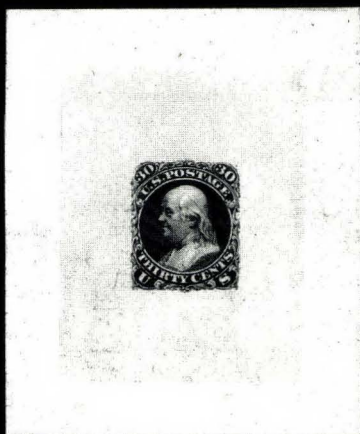

336

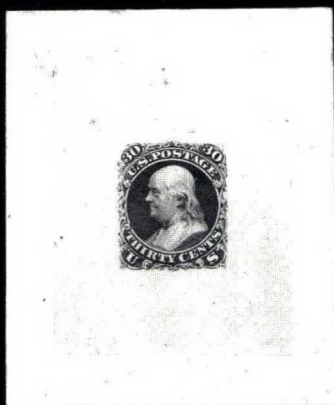

333

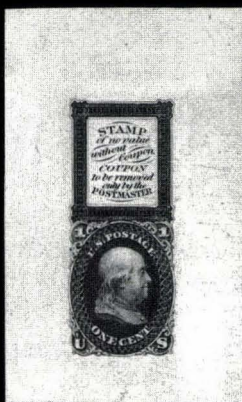

347 EX

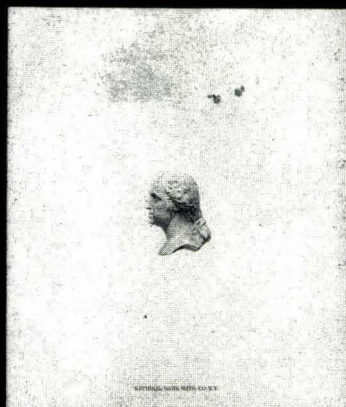

317



365 EX



356



366 EX



368 EX





359



362

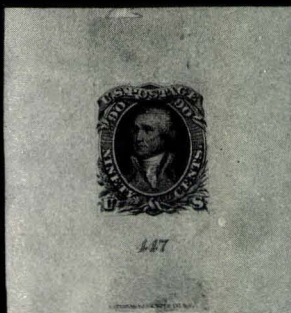

342



379EX

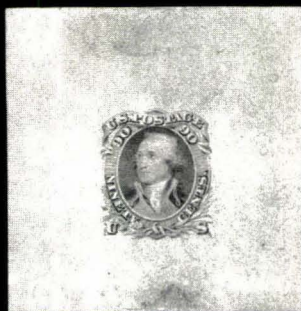

340

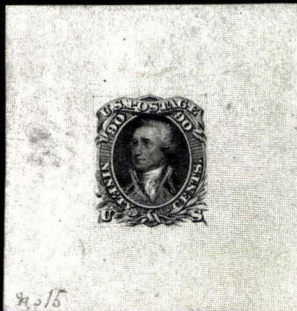

341



378



530



531



403



478

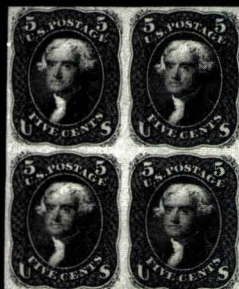

481



485



490



497



498



517



518



524

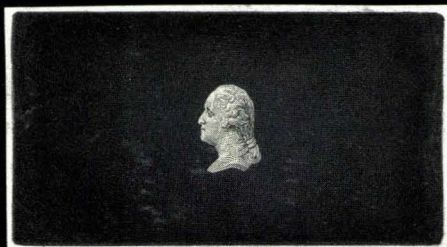

393





423



426



430 EX



431 EX



442



432



453



454



462



459



463



464



465



466



467



469

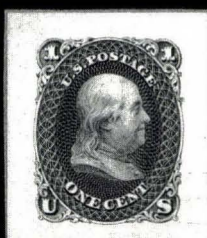

447



475



476

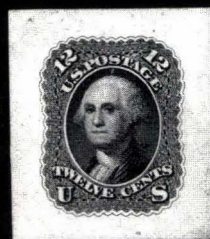

487



489

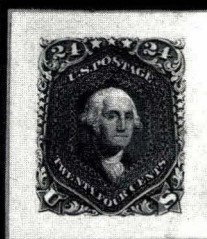

493 EX



494

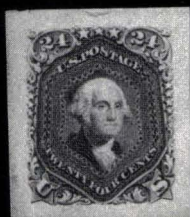

496



501



510 EX

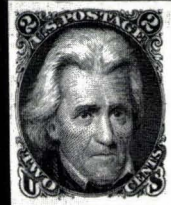

512 EX



515





POSTAGE STAMP  
NATIONAL BANK NOTE COMPANY  
NEW YORK

516



NATIONAL BANK NOTE COMPANY

528



NATIONAL BANK NOTE COMPANY

556



506



507



525



520 EX



532



536



544 EX



557



522



439

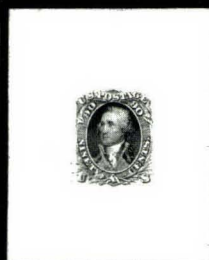

546 EX



534



458



448



389

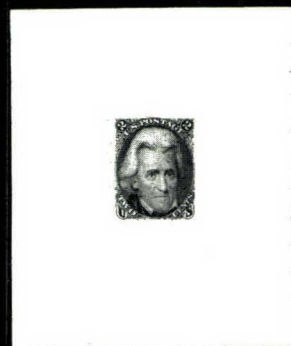

554



390



436

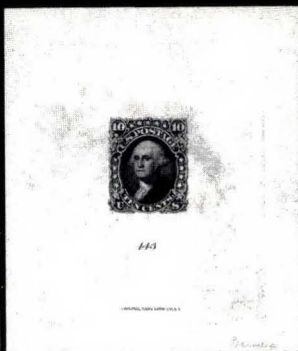

585



563

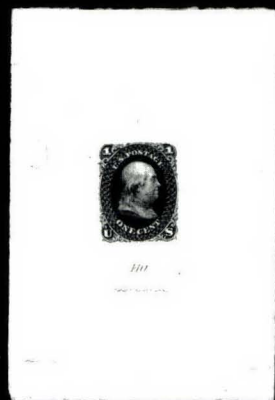

595



569



576



575



570



572



579



574

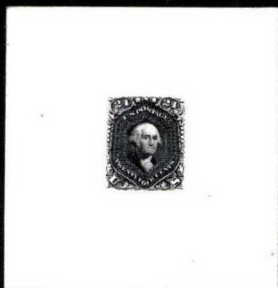

586



588



589

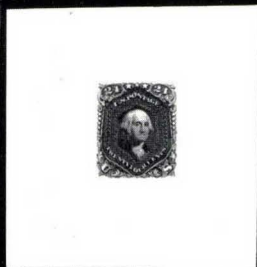

590



594



599





505



343



468



NATIONAL BANK NOTE COMPANY  
NEW YORK

491 EX



351



602 EX



348



608



349



617



610



618



620

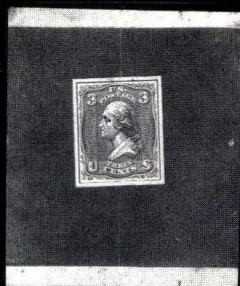

394



424

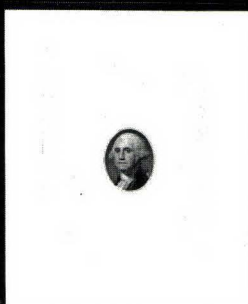

438

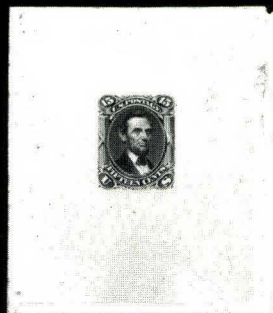

628



427 EX

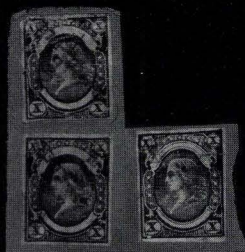

443



624

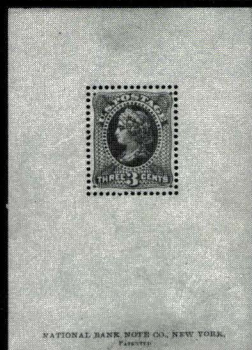

428 EX



619

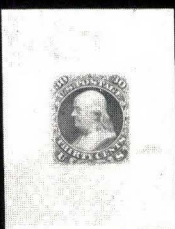

621

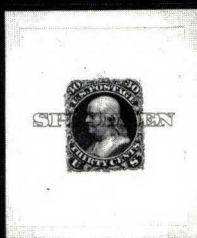

622

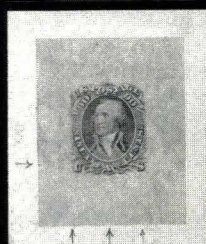

623

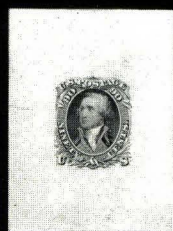

625

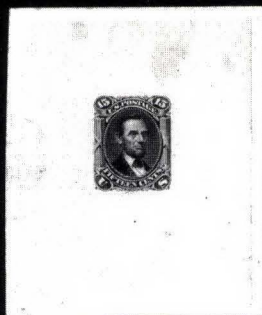

629

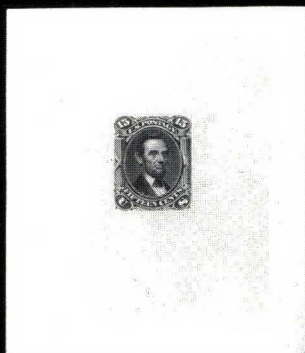

630

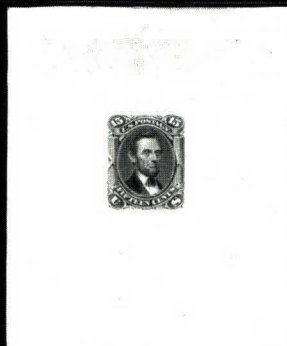

632



645

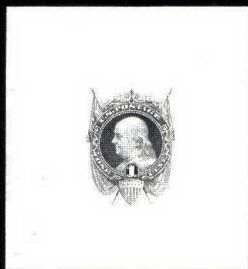

649



650



651





644



643



652



663



664



665



666



669



680



681



683



685



686



688



689



691



697



721



722



723



724



725



737



504



658



659



661



615 EX



636



614 EX



560



566



567



568



448



587



593 EX



626



642



654

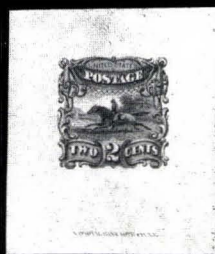

655



656 EX



662



668

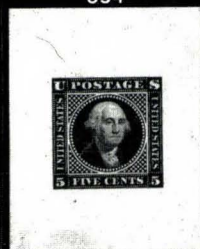

674



572 A



675



677

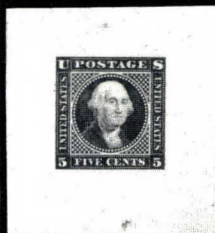

676



580





679

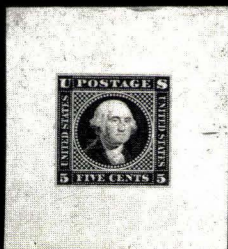

684

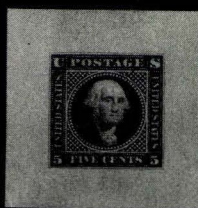

692

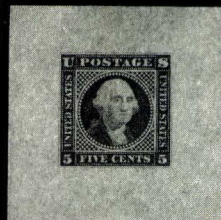

694

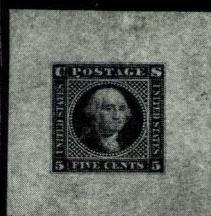

695



696



720

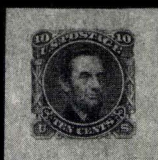

726

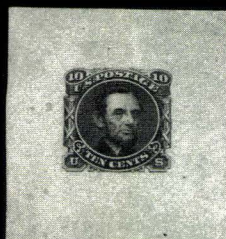

727



728



729



730

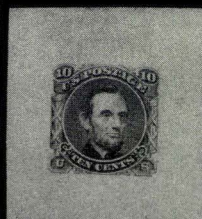

731



732

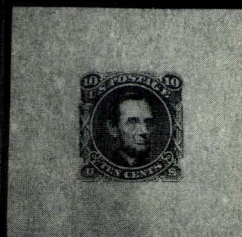

733



734



735



736



738



739



740

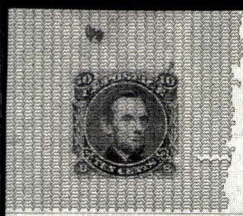

741



742



744

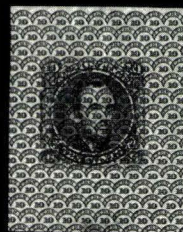

745



749



750



767



781

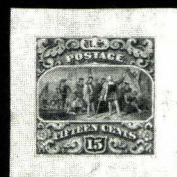

785



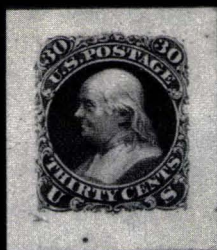

541



544 A



551

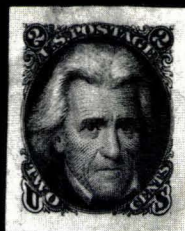

553



627 EX



583



633



634



637



641 EX



638 EX



639 EX



640



653 EX



657



667



673 EX



751



752



753



754



755



756



757



760



771



774



775 EX



776

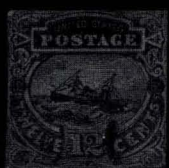

778



779



802



805

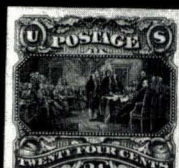

810



814



845



861



862



866





699



701



702



747



591

705



706

565



716



719



718



707



678



714



708



711



712



748



758



762



761



763



770

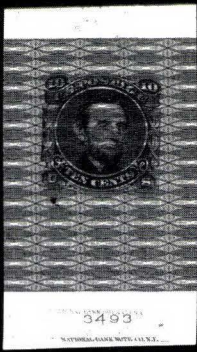

743



784



788



789



790



792



791



836



850



793



794



795



796



834



804



829



830



831



832



835



837



838



833



840



886



893





782



768



783



848

786



797

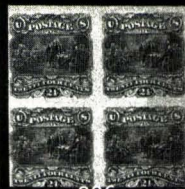

806

759



799



800



798



801



803

809

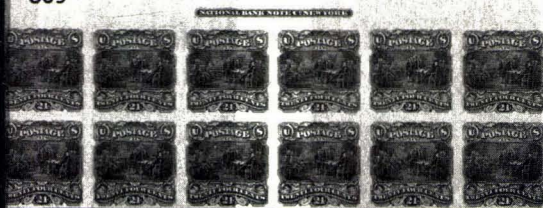

812



813



818



823



827

815



816



820



821



822



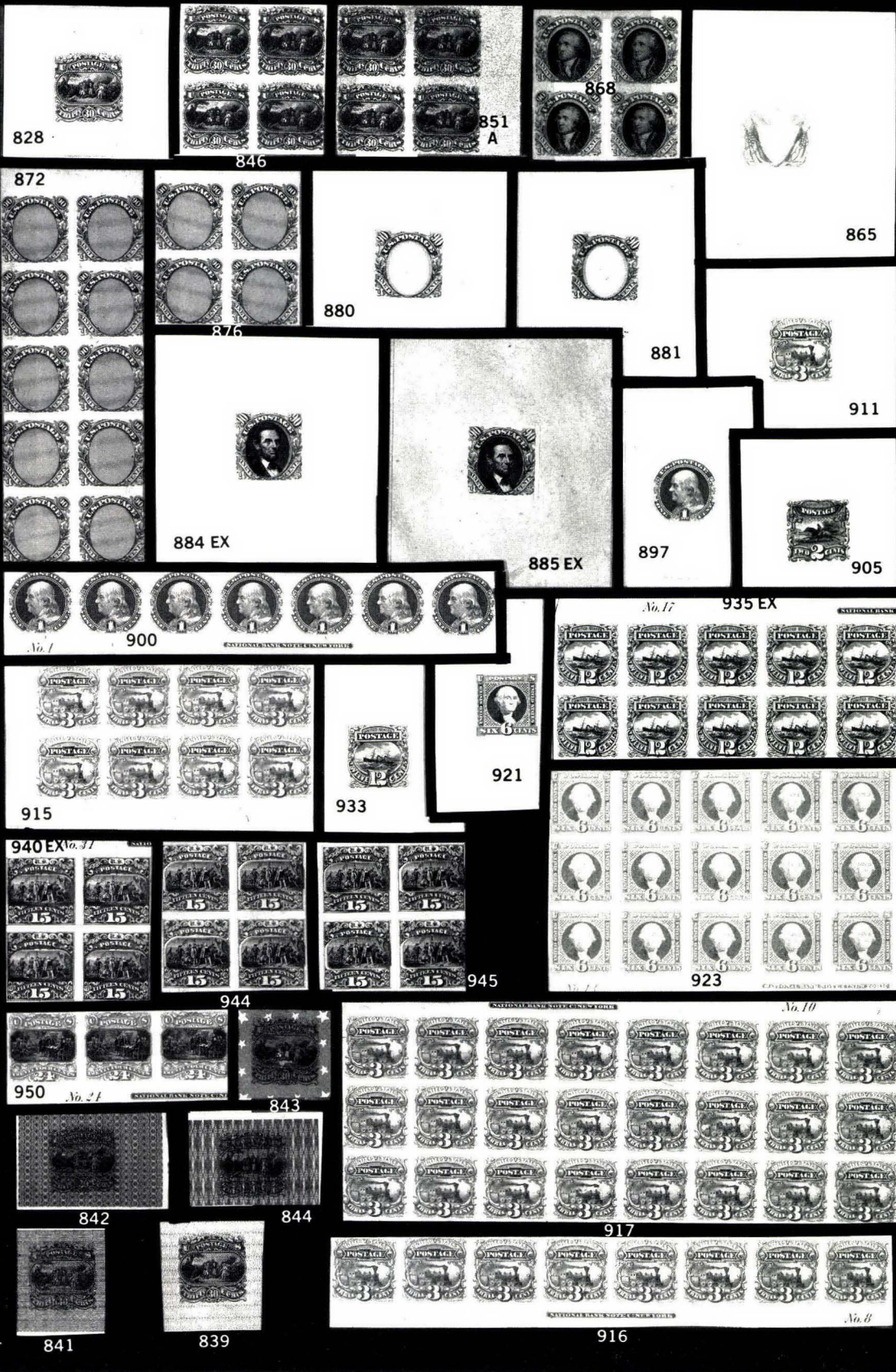



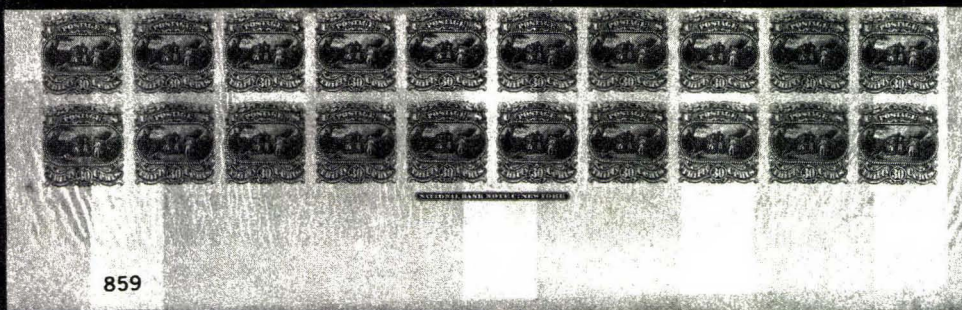

859

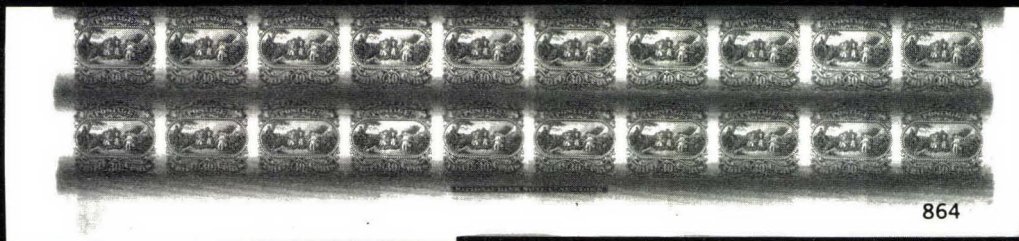

864



852



903

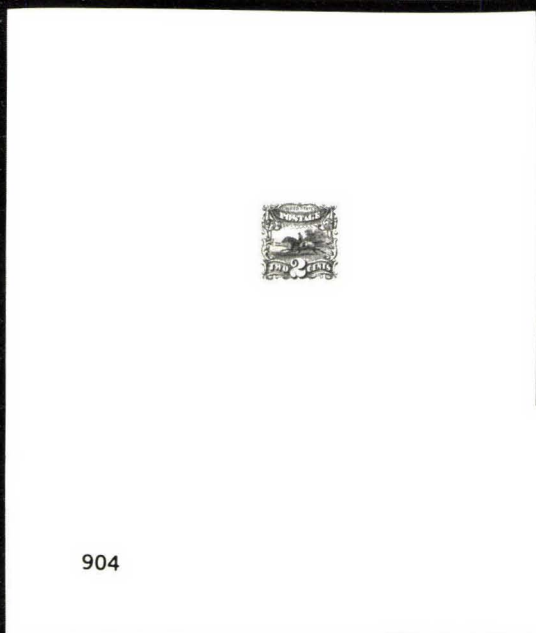

904

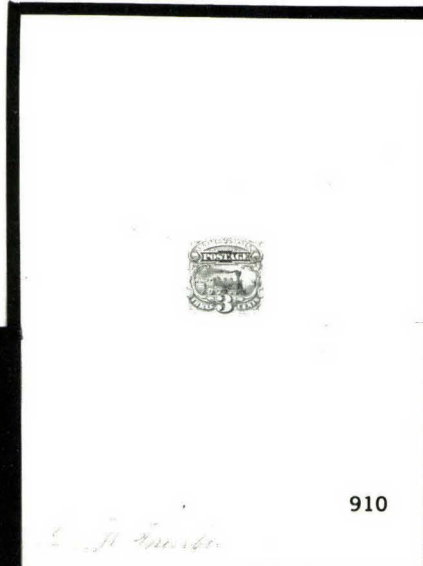

910



879

895

927

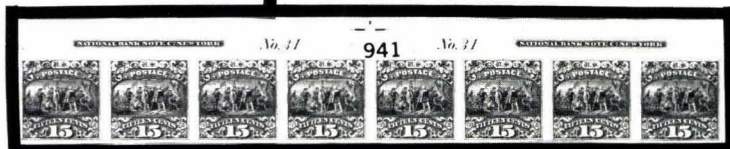

920

896

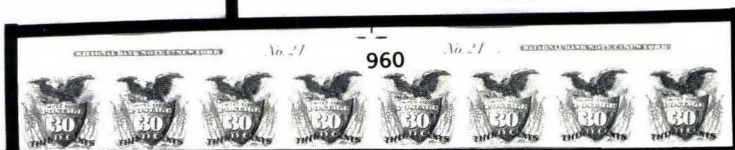

961



951EX



952EX



959EX



955



966



974





976

926



948



938

932



U.S. POSTAGE

No. 24

No. 24

U.S. POSTAGE

953



996



998



999



1002



1006



1017



956



958



992



993





973



977



978



982



979



981



986



980



987



988



991



992



1015



970



1009



1010



1030

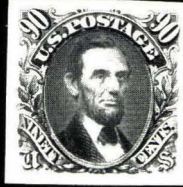
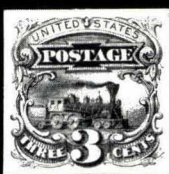
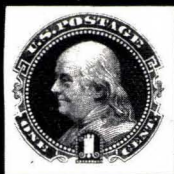

983 EX



867



882



955



883



889 EX



890 EX



892 EX



893 EX



894 EX

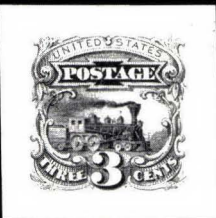

912

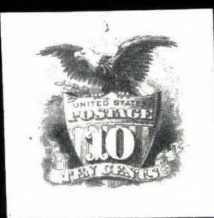

928

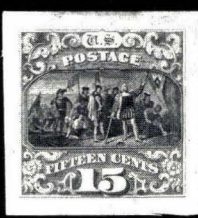

939

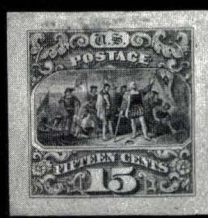

943



947



964



989



990



1007



1033





963



975



1125



1047



1090



1026



1045



1078

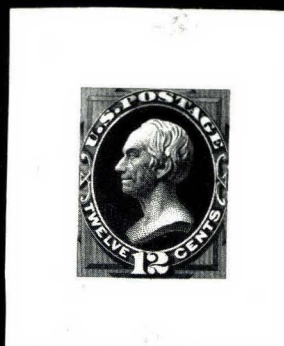

1117 EX



1034



1101 EX

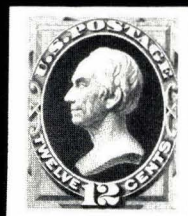

1119



1129

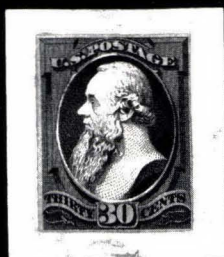

1132

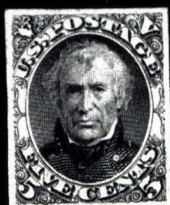

1149

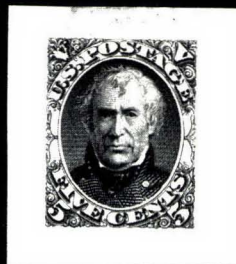

1150

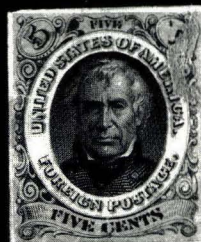

1151



1152

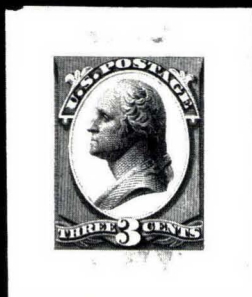

1184 EX



1187 EX

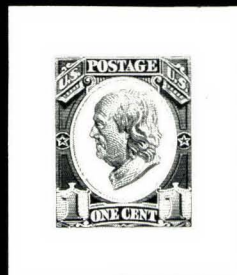

1161



1192 EX



1199 EX



1216

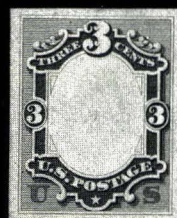

1220





1016



1018



1036



1113



1019



1027



1103



1035



1058



1079



1057



1134



1071



1041



1042



1029



1032



1046



1031



1039

1062



1064



1070

*change in cheek hair  
change - border.*



1084



1077



1080



1095



1097



1098

ENGRAVED & PRINTED BY THE  
NATIONAL BANK NOTE & CO. NEW YORK



*the ...  
from this & we ... make new  
note by means of this order*

ISSUE 1870

1110





1104



1109



1111



1120



1121



1126



1133



1139



1160 EX



No. 44.



1162 EX



1182 A



1185 EX



1171 EX

reduce lights of panels  
increase strength of lines  
of letter panels near  
oral

24c

Jefferson

Webster

30c

90c

Scott

Alb. Hamilton

Commodore O. H. Perry

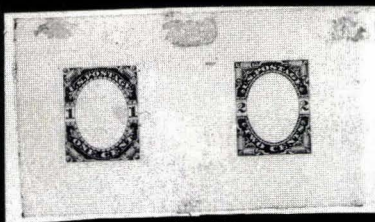

1159 EX

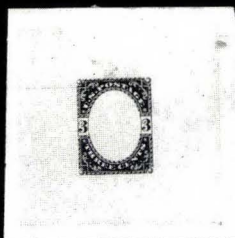

1164 EX



1165 EX

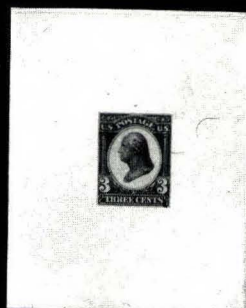

1188

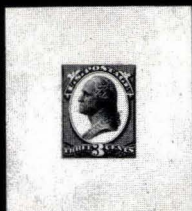

1182



1195



1190 EX



1198



1200 EX

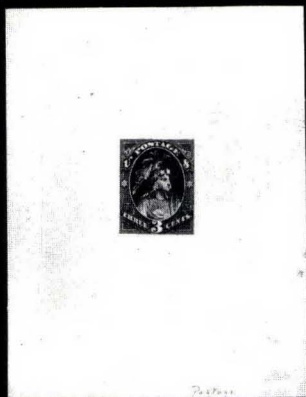

1201

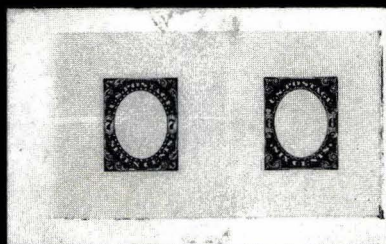

1203 EX

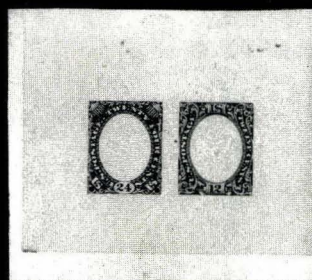

1204 EX

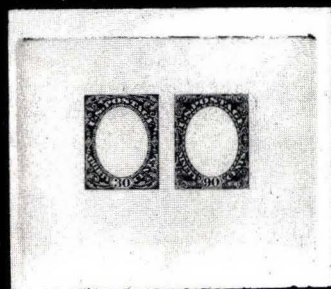

1205 EX



1209 EX



1218

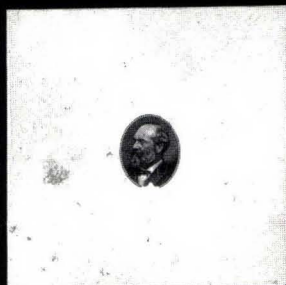

1211 EX

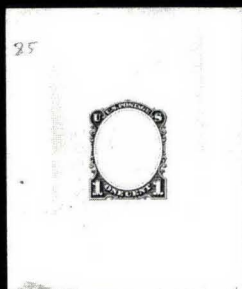

1215

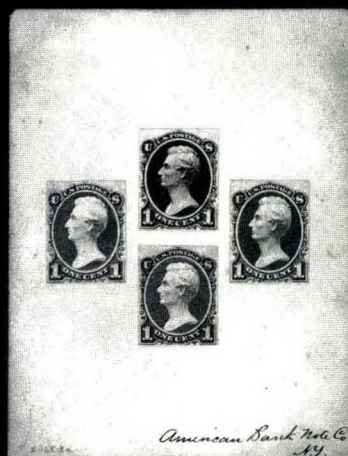

1217





1243



1244



1274



1252 EX

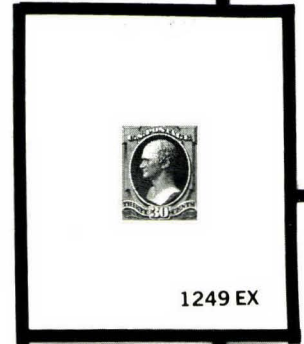

1249 EX

1250 EX

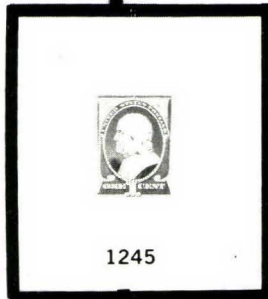

1245



1271

1254 EX



1288 EX



1295 EX

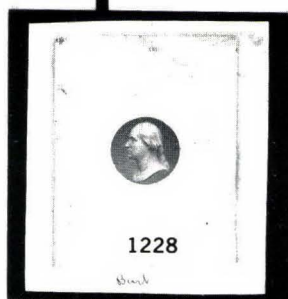

1296 EX

1281





1210



1212



1222

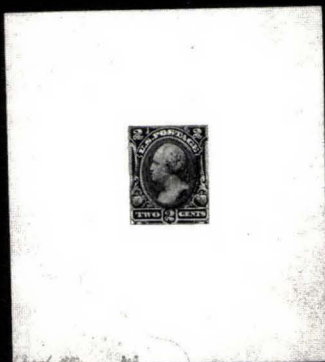

1230



1235



1276 EX



1236



1237

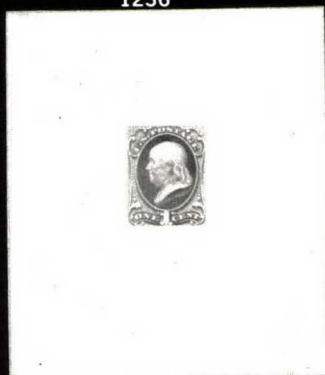

1263



1242 EX



1238



1277



1293



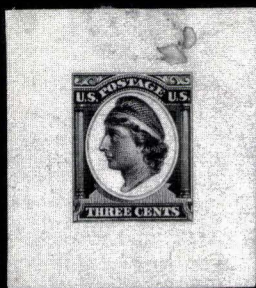

1186 EX

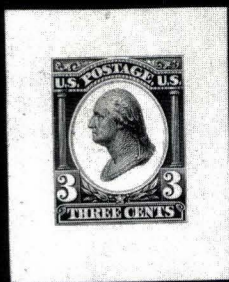

1189

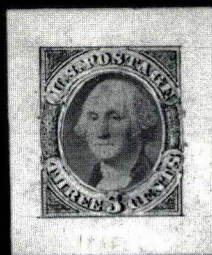

1202

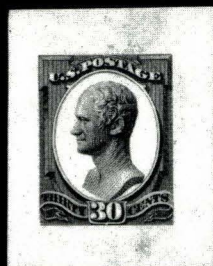

1206



1222 A

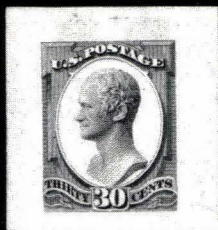

1208

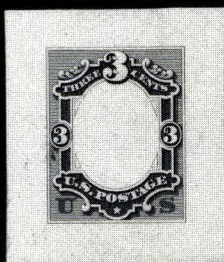

1219



1221



1265



1266



1299



1300 EX



1302 EX

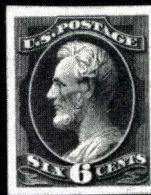

1303 EX

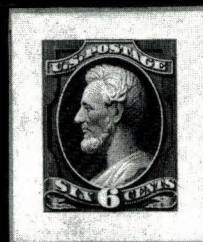

1306 EX

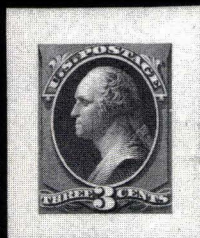

1307 EX



1308 EX



1309 EX



1335



1338



1344



1349



1354



1360



1365





1256 EX



1314 EX

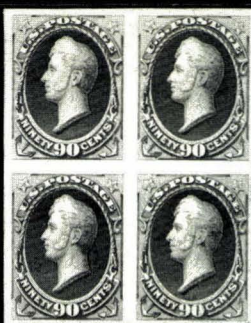

1318 EX



1321 EX



1323 EX



1388

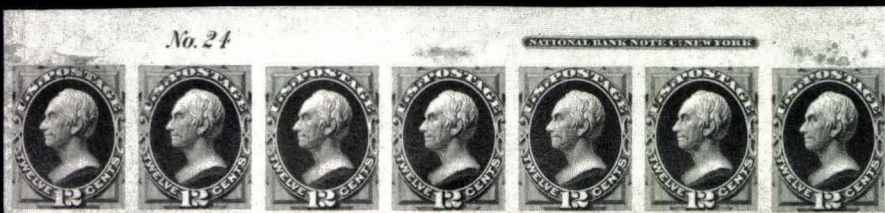

1259 EX



1272

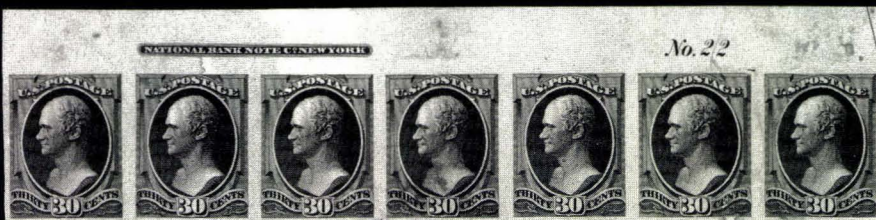

1262 EX

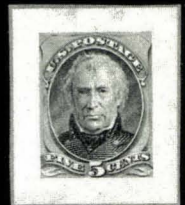

1372 EX



1269

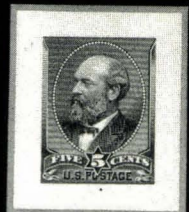

1386



1403





1298 EX



1305 EX



1377



1385 EX



1398



1409



1326

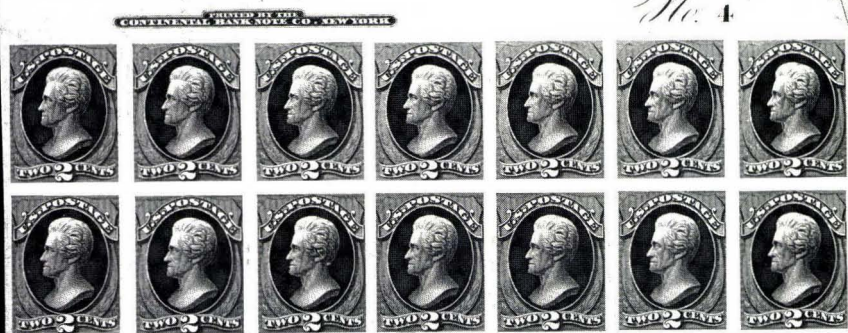

1329



1332



No. 27

POSTAGE BANK NOTE - NEW YORK

1357



1408



1427 EX



1420



1430 EX



No. 27

1358

POSTAGE BANK NOTE - NEW YORK



*chocolate*

1428

*Duplicate - 10 1/2 - June 4/69*

1439 EX



1324

1331



1483



1441

*Ultra marine*

*Duplicate*

1450

*A.O.M. Jan. 4/89*



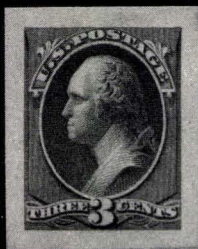

1403

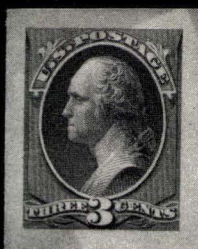

1404

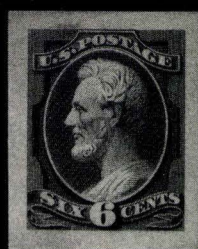

1413

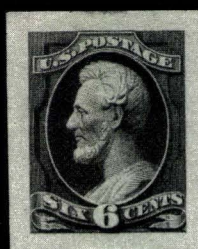

1417



1423

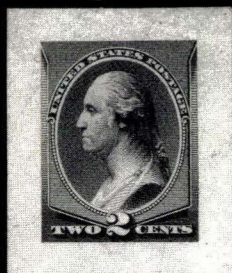

1435



1492 EX



1569 EX



1571 EX



1572 EX



1579 EX



1576



1596



1597

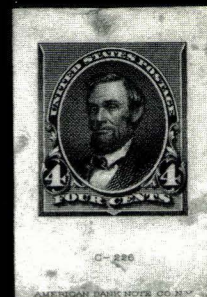

1599



1618



1624 EX



1431 EX



1442

*Duplicate  
1894*

1449



1552



1621 EX



1622 EX





1451



1462



1467

1465

No. 121

AMERICAN BANK NOTE COMPANY.



1482



1485



1477



1490



1496 EX



1497



1503



1502 EX



1510



1509 EX



1511



1516



GARFIELD U.S. MAIL  
5c  
AMERICAN BANK NOTE CO. N.Y.

1522 EX



GARFIELD U.S. MAIL  
5c  
AMERICAN BANK NOTE CO. N.Y.

1523



AMERICAN BANK NOTE CO. N.Y.

1524



10c  
AMERICAN BANK NOTE CO. N.Y.

1535



6c  
AMERICAN BANK NOTE CO. N.Y.

1527



1526



6c  
AMERICAN BANK NOTE CO. N.Y.

1529



10c  
AMERICAN BANK NOTE CO. N.Y.

1534 EX



1525





1536



1542



1544



1546



1556



1557



1561



1562

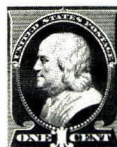

1563



1564



1566



1581



0-95

1541



0-95

1549



1550



0-97

1555 EX



1553 EX



0-176

1560 EX



WORKED OVER BY NEW COMPANY  
JUNE 20<sup>TH</sup> 1881

1565 EX



1570 EX



1575



1584



270E-A

1587



1583



1578 EX



270E-B

1582



270E-B

1586





1589



1591



1595 EX



1598



1600



1602



1603



1605



1606



1608



1609



1610



1611 EX



1614



1615 EX



1616



1617



1619



2.27 E



1620



1601



1632



1644



1635

No. 214

AMERICAN BANK NOTE COMPANY.



AMERICAN BANK NOTE COMPANY.

No. 214

21- 71.76 inch 50/92

1634



No. 214

AMERICAN BANK NOTE COMPANY.

1633

1752 Gd. 2000  
1945 Gd. 3200





1626 EX

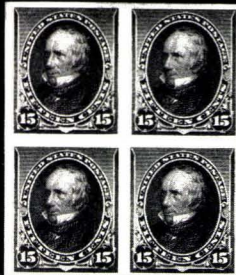

1652 EX



1670



1655 EX



1661



1640



1648



1588



1645



1660



1671



© 1881

U.S. BANK NOTE COMPANY, N.Y.

1662



1646

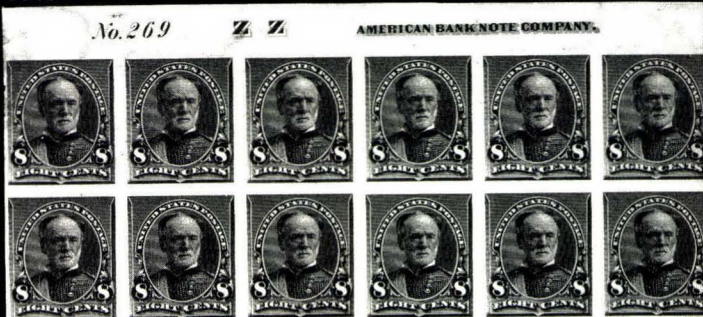

1649



AMERICAN BANK NOTE COMPANY.

No. 24

1653 EX



AMERICAN BANK NOTE COMPANY.

No. 22

1673





1674



1676



1679



1680



1685



1689



1703



1707



1729

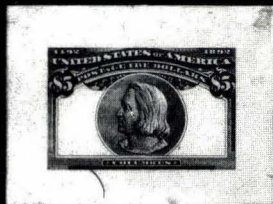

1734

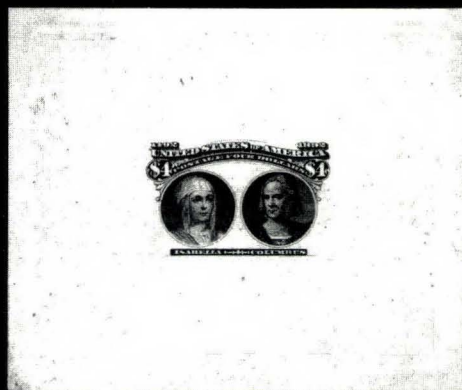

1728

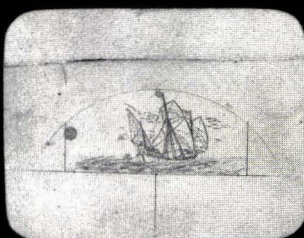

1686



1788 EX

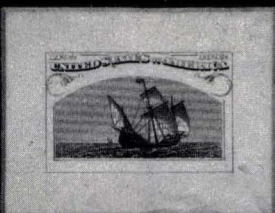

1688



1789



1794 EX

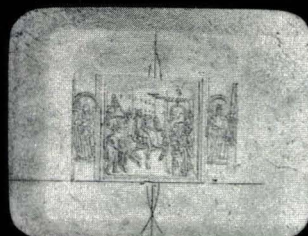

1696 EX



1790 EX



1795 EX

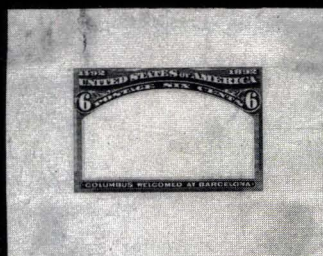

1697

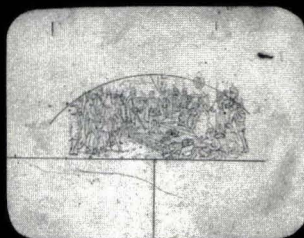

1700 EX



1725 EX





1681



1682



1683



1687



1684

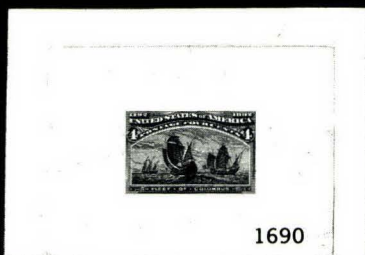

1690



1691



1693



1692

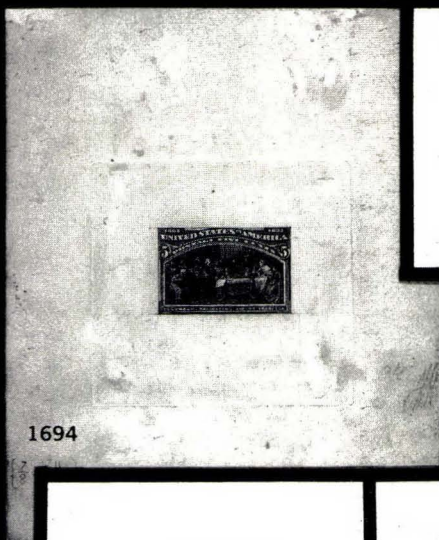

1694



1695



1698



1699



1701



1702



1704



1705

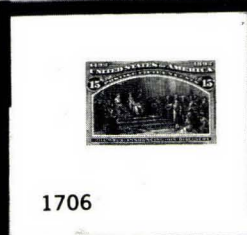

1706



1711

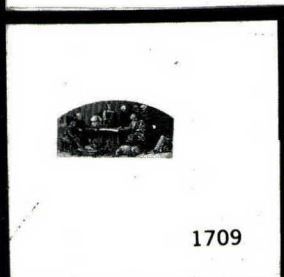

1709



1712



1713



1714



1715



1716



1719



1718



1720



1724



1721



1723



1726



1727



1730



1731



shades - as in old  
 show best when in the sun

draw up head, it was before



too much color on table cloth & in the  
 cabinet & in the  
 window with an upper view & a  
 view of the interior

1710



Design approved  
 to inscription of Engr  
 proof - Color to be black

1735



1736



1738



1739



1740



1743



1749



1752



1753



1755



1757



1773



1762



1763



1777





1786 EX

Postage paid at New York, N.Y.



1903 EX



1767



1785 EX

Postage paid at New York, N.Y.



1806

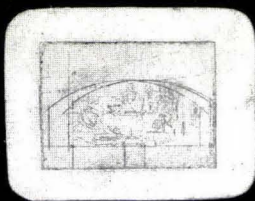

1708 EX

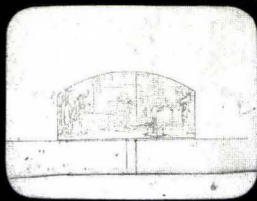

1717 EX

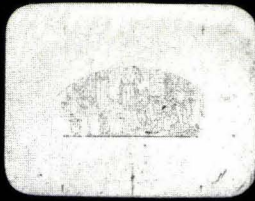

1722 EX

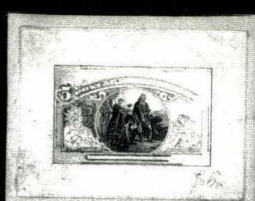

1732



1792



1797



1733



1808



1845 EX



1811



1874



1813



1876



1817





1787



1784

1869

Y

AMERICAN BANK NOTE COMPANY.

No. 100



1821



1875

M

AMERICAN BANK NOTE COMPANY.

No. 50



1824



1877

N

AMERICAN BANK NOTE COMPANY.

No. 50

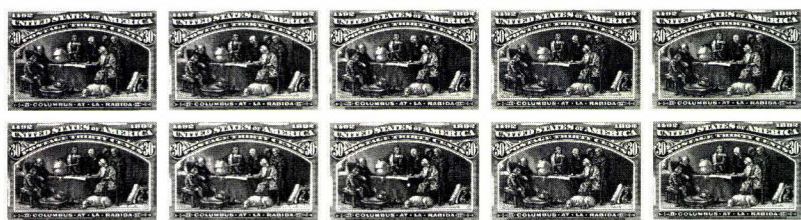

1827



S

AMERICAN BANK NOTE COMPANY.

No. 77



1830

1878



1837



1842



C-866

AMERICAN BANK NOTE CO. N.Y.

1847



C-866

AMERICAN BANK NOTE CO. N.Y.

1859



1900



1901



1906



1839



1838



C-866

AMERICAN BANK NOTE CO. N.Y.

1846 EX



C-866

AMERICAN BANK NOTE CO. N.Y.

1856



C-866

AMERICAN BANK NOTE CO. N.Y.

1860



1867



C-866

AMERICAN BANK NOTE CO. N.Y.

1840 EX



C-866

AMERICAN BANK NOTE CO. N.Y.

1857



C-866

AMERICAN BANK NOTE CO. N.Y.

1868



1950 EX



1977



1907

m 3

Finished condition of  
no 2.



1879



1889



1890

1872



1908



Exchanged by original owner  
Before Post. 1899



1871



1895

7/1 Exchange from Post  
take you to a place  
to change postmark and  
make some other  
improvements



1914



1893

1894 EX



1873



1882



1883



1884 EX



A.B.N.C. Die  
worked over  
and ornaments put in

1885



1915



1921



1916



1923



1933



1943

*Thomas F. Ellis*



1918



1927

1922 EX



*O. K. to handover J.M.*



1938



1924

*O. K. to handover*



1928



1929



1932



1934





1935



1936



1941



1942



1944



1945



1946



1947



1948



1976



1952



1971



1990 EX



1958



1955

*G.H. Johnson*

*Wm. G. G. G.*

*Lyman T. Ellis*

*Take up Roll  
+ make plate  
Oct 10/94*

*Then O.K.  
Blue  
Lake  
Green  
Vermillion*

*Take up Roll  
and make plate  
Oct 10/94*

*cut  
line  
O.K.  
Puff Blue  
Green  
Vermillion  
Rich Brown*

*O.K. to handover*

*O.K. to handover  
T.M.*

*2 part Ultra Blue  
5 part Carmine Lake  
1 part White*

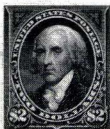

1974



1992



*Color O.K. July*

1961



1978



1983 EX

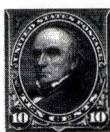

1991



1965

*OK to handle July 17/92*



1994



1993



1989



1984

*Last proof before handling*





1902 EX

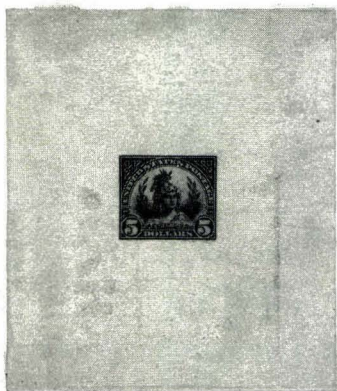

Approved February 7, 1923.

*Hickins*  
Postmaster General.

1995 EX



1996



1997



1998

1999



2004



2005

2006





2007



2009



2003



2012 EX



2014



2017

2019

2008

2020

2021



2023



2025

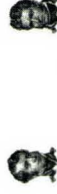

2050

2022



2024





28902-44

2026



2044



2152



2039



2027





Approved June 18, 1928.

*Harry A. ...*  
Postmaster General.

2150



2147



2148



2151 EX



2149

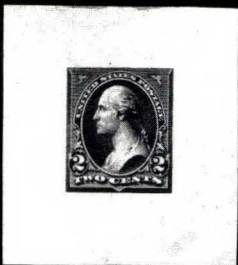

1899 EX



2038



2059



1909



1959



1981



2002



2096



2097



2101



2102



2103



2109



2110



2111



2117



2118



2120



2121



2122



2133 EX



2134 EX



2135 EX



2136 EX



2137 EX



2138 EX



2161



2167



2172



2173



MAR. 4-62



2162

2163



2164

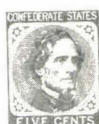

2165



2166



2168



2169

Nov. 28, 1864



2170



2171

June 17, 1863

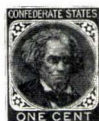

2174

July 31, 1863



2175

MAR. 12-62



2176

- 1103 E **10c Jefferson, Die Essay on India, Progressive Essay From Draped to Undraped Bust (Brazer 150E-C).** Three essays showing a wonderful progression, first is normal draped bust with drapery cut away, in Brownish Orange, second mounted to L. in Black is similar design with neck lengthened and nude bust down in; Third, to R. in Black is Vignette with Classical Jefferson bust, overall age spotting, but nevertheless Unique according to Brazer .....(Photo) E. 500-750
- 1104 E **10c Blue Green, Die Essay on India, Nude Bust (Brazer 150E-Da).** On card, 69x90mm, Die Sunk, "National Bank-Note Co. New York" Imprint in Brown at B., minor abrasion at B.R., o/w VF, Rare & Attractive .....(Photo) E. 300-400
- 1105 E **10c Black, Die Essay on Ivory, Nude Bust (Brazer 150E-Db).** 64x76mm, small diagonal crease at T.L. away from design, VF Appearing & Scarce ..... E. 150-200
- 1106 E **10c Blue, Die Essay on Ivory, Nude Bust (Brazer 150E-Db).** 66x76mm, VF & Scarce ..... E. 200-300
- 1107 E **10c Black Brown, Die Essay on Ivory, Nude Bust (Brazer 150E-Db).** 64x77mm, VF & Scarce ..... E. 200-300
- 1108 E **10c Scarlet, Die Essay on Ivory, Nude Bust (Brazer 150E-Db).** 66x76mm, VF & Scarce ..... E. 200-300
- 1109 E **10c Deep Orange Brown, Die Essay With Vignette Cut Out & Replaced (Brazer 150E-Ea).** Frame cut to stamp size, mounted on card, 74x122mm, small hole & ms. "10c" at T., ms. "head in oval . . . ." at B., VF & Rare .....(Photo) E. 500-750
- 1110 E **10c Deep Orange Brown & Black, Die Essay on India of Frame Mounted Over Classical Vignette (Brazer 150E-Ea var).** Irregularly shaped card, 54x66mm, with Blue "National Bank Note Co." Imprint at T. & Purple "Issue of 1870" at B., ms. "may be set over even more than this & we can make new oval by means of the border." Small faults, but probably Unique, Unlisted by Brazer .....(Photo) E. 750-1,000
- 1111 E **(10c) Dark Ultramarine, Die Essay on India of Classical Vignette (Brazer 150E-Eb).** On card, 72x150mm, ms. "10c" at T. and "Jefferson" at B., VF & Rare .....(Photo) E. 300-400
- 1112 E **(10c) Jefferson, Die Essay on India of Classical Vignette Only (Brazer 150E-Eb).** Two, one Dark Yellow and one in Brown, both cut to shape & mounted on card, 50x50mm, former with pencil framing, latter on card with block sinkage, VF, Rare ..... E. 100-150
- 1113 E **12c Violet, Die Essay on India, Completed Design (Brazer 151E-Ec).** Off card, 39x46mm, light hinge staining, o/w VF, Rare .....(Photo) E. 150-200
- 1114 E **12c Dim Carmine, Die Essay on India, Incomplete Adopted Design (Brazer 151E-Fa).** Off card, 57x70mm, small faults mostly in margin, Rare ..... E. 150-200
- 1115 E **12c Deep Orange Brown, Die Essay on India, Incomplete Adopted Design (Brazer 151E-Fa).** On card, 29x36mm, VF & Rare, This Color Not Listed by Brazer ..... E. 150-200
- 1116 E **12c Dim Carmine, Die Essay on India, Incomplete Adopted Design (Brazer 151E-Fa).** Two shades, on card, one in Ridgeway's Brick Red, 30x35mm & with small blue ink mark at T.L., and one in Ridgeway's Pompeian Red, 29x36mm, Fine & Rare ..... E. 250-350
- 1117 E **12c Henry Clay, Die Essays on Proof Paper, Incomplete Adopted Design (Brazer 151E-Fb).** Five, in Carmine, Dull Carmine, Dull Blue, Brown & Ridgeway's "Moroccan Red," all 35x43mm or larger, mostly small faults, Rare Grouping .....(Photo Ex) E. 500-750
- 1118 E **12c Henry Clay, Die Essay on Proof Paper, Incomplete Adopted Design (Brazer 151E-Fb).** Two, One in Brown, off card, 22x28mm, light toning from hinge & one in Dull Carmine, on card, 29x34mm, Fine & Rare ..... E. 100-150



- 1119 E **12c Dark Blue, Die Essay on Cardboard, Incomplete Adopted Design (Brazier 151E-Fc).** 24x27mm, VF & Rare .....(Photo) E. 150-200
- 1120 E **(15c) Brown, Large Die Essay of Vignette Only, on India (Brazier 152E-Bb).** On card, 72x150mm, Full Die Sinkage, ms. "15c" above sinkage & "Webster" below sinkage, in pencil, VF & Rare .(Photo) E. 300-400
- 1121 E **15c Red Violet, Die Essay on India of Incomplete Adopted Design (Brazier 152E-Bd).** On card, 63x91mm, Blue "National Bank-Note Co. New York" Imprint at T., horiz. crease below & ms. "reduce lights of panels, increase strength of line of letter panels near oval," changes have been penciled in, Rare, Probably Unique .....(Photo) E. 200-300
- 1122 E **15c Brown, Die Essays on Proof Paper, Incomplete Adopted Design (Brazier 152E-Be).** Three, slightly different shades, one 38x45mm & Two cut to stamp size, small faults, Scarce ..... E. 100-150
- 1123 E **15c Black, Die Essay on India, Shading on Corner Panels (Brazier 152E-Bf).** Cut to stamp size & mounted on card, Rare ..... E. 150-200
- 1124 E **15c Webster, Envelope Essays on Card (Thorp 60e & 60l).** Cut to stamp size, Carmine on White & Vermilion on Amber, Fine & Scarce E. 100-150
- 1125 E **(24c) Black, Die Essay of Vignette Only on India, Die Sunk (Brazier 153E-Ca).** On full size card, 147x222mm, VF & Rare .....(Photo) E. 400-500
- 1126 E **(24c) Red Violet, Die Essay of Vignette Only on India, Die Sunk (Brazier 153E-Ca).** On card, 70x150mm, Full Die Sinkage, ms. "24c" above sinkage & ms. "Scott" below sinkage, both in pencil, VF & Rare .....(Photo) E. 300-400
- 1127 E **(24c) Black, Die Essay of Vignette Only on India (Brazier 153E-Ca).** On card, 57x70mm, VF & Rare ..... E. 150-200
- 1128 E **(24c) Yellow Brown, Die Essay of Vignette Only India, Die Sunk (Brazier 153E-Ca).** On card, 72x86mm, Full Die Sinkage, tiny scrapes in vignettes below bust, Rare ..... E. 200-300
- 1129 E **24c Dark Red Violet, Die Essay of Completed Design, On India (Brazier 153E-Cb).** 30x33mm, minor wrinkle in T. margin, VF & Rare .....(Photo) E. 150-200
- 1130 E **24c Orange, Die Essay of Completed Design, On India (Brazier 153E-Cb).** 40x45mm, light hinge staining in margin & slight oxidation of color, o/w VF & Rare ..... E. 100-150
- 1131 E **24c Winfield Scott, Die Essays of Completed Design on India (Brazier 153E-Cb).** Two, in Brown Orange & Deep Brown, both cut to stamp size, latter with frame line drawn in pencil, small faults, Rare ..... E. 100-150
- 1132 E **30c Black, Essay With Adopted Frame Mounted Over Stanton Vignette (Brazier 154E-A).** 29x33mm, frame appears to be from card proof, tiny hinge stain at B., Probably Unique .....(Photo) E. 500-750
- 1133 E **(30c), Dark Red Brown, Die Essay of Vignette Only on India, Die Sunk (Brazier 154E-Cb).** On Card, 69x150mm, Full Die Sinkage, ms. "30c" above sinkage & "Alex. Hamilton" below sinkage in pencil, VF & Rare .....(Photo) E. 300-400
- 1134 E **(30c) Yellow Brown, Die Essay of Vignette Only on India (Brazier 154E-Cb).** Cut to shape and mounted on card, pencil frame the size of stamp drawn around vignette (This May Be Brazier 154E-C), VF & Rare .....(Photo) E. 500-750
- 1135 E **(30c) Winfield Scott, Die Essay of Vignette Only, On India (Brazier 154E-Cb).** Two, in Brown, 27x31mm, and in Red Brown, 34x41mm, both on card, latter with heavy horiz. crease through vignette, Rare .. E. 100-150
- 1136 E **(30c) Dull Carmine, Die Essay of Vignette Only, On India (Brazier 154E-Cb).** On card, 98x110mm, Full Die Sinkage, VF & Rare .(Photo) E. 200-300
- 1137 E **(30c) Brown, Die Essay of Vignette Only on India, Die Sunk (Brazier 154E-Cb).** On card, 98x110mm, Full Die Sinkage, light water staining along L. side, Rare ..... E. 200-300

- 1138 E **90c Perry, Die Essays on India (Brazer 155E-Ca, 155E-Cd).** Two different essays, one in Deep Green of Vignette Only, cut to shape and mounted on card, 21x24mm & one in Yellow Brown of Incomplete Adopted Design, cut to stamp size, small faults, both Rare ..... E. 100-150
- 1139 E **(90c) Black, Die Essay of Vignette Only on India, Die Sunk (Brazer 155E-Cb).** On card, 73x148mm Full Die Sinkage, ms. "90c" Above sinkage & "Commodore O.H. Perry" below sinkage, in pencil, VF & Rare, This Color Not Listed by Brazer .....(Photo) E. 300-400
- 1140 E **(90c) Deep Yellow Orange, Die Essay of Vignette Only, On India, Die Sunk (Brazer 155E-Cb).** On card, 73x86mm, Full Die Sinkage, VF & Rare ..... E. 200-300
- 1141 E **90c Brown, Die Essay of Incomplete Adopted Design, On India (Brazer 155E-Cd).** On card, 29x35mm, VF & Rare .....(Photo) E. 150-200
- 1142 E **90c Perry, Die Essays of Incomplete Adopted Design, On India (Brazer 155E-Cd).** Two, in Yellow Brown, off card, 58x53mm, thinned & hinge stained in margins, & in Brown, 32x40mm, mounted on card, Rare ..... E. 150-200
- 1143 E **90c Brown, Die Essay of Incomplete Adopted Design, On India, Die Sunk (Brazer 155E-Cd).** On card, 72x86mm, Full Die Sinkage, small part of India paper outside sinkage clipped off, still VF & Rare .(Photo) E. 250-350
- 1144 E **90c Orange, Die Essay of Incomplete Adopted Design, on India, Die Sunk (Brazer 155E-Cd).** On card, 69x84mm, Full Die Sinkage, VF & Rare ..... E. 300-400

## 1876 EXPERIMENTAL PROOFS 1875 BANK NOTE ISSUES

### ESSAYS

- 1145 E **1c Ultramarine, Experimental Plate Proofs (Brazer 156P).** Lot of twelve stamps, five on heavily laid paper, two on Francis Patent Chemical Papers, pair with plate no. on Schnabel patent, pair of Bowlsby patent & single of Steele Patent, Very Scarce Grouping ..... E. 500-750
- 1146 E **10c, 15c, 30c & 90c 1873 Bank Notes, Francis Patent Chemical Papers (161 x3, 163 x2, 165, 166).** Defective as always, 90c cracked in half, Scarce ..... E. 100-150
- 1147 E **2c Scarlet, Plate Essays on Heavily Laid Paper, Perforated 12 (Brazer 178P).** Four, on three different Brazer listed papers, o.g., h.r., some paper adhering to gum, Aver-Fine ..... E. 150-200
- 1148 E **5c Taylor (179E). Large Die With Engraving of Portrait Used to Design Stamps,** minor toned spot in far R. margin o/w VF ..... E. 75-100
- 1149 E **5c Blue, Die Essay on India Paper, Vignette By B.E. & P. (Brazer 179E-A).** Design 20x25mm, essay 22x26mm, VF & Very Rare, Thought to Be Only Three Known in Any Color .....(Photo) E. 500-750
- 1150 E **5c Black, Die Essay on India Paper, Vignette By B.E. & P. (Brazer 179E-A).** Design 20x25, essay 30x35, light hinge staining at T. & trivial toned spot in B. margin, Very Rare, Thought To Be Only Three Known in Any Color .....(Photo) E. 500-750
- 1151 E **5c Black, Composite Die Essay On Card, Vignette By B.E. & P. with Watercolor Lettering & Separate Frame (Brazer 179E-B).** Card 26x31, design 24x29, VF & Unique, Not Seen By Brazer at the time of his book .....(Photo) E. 750-1,000
- 1152 E **5c Violet, Die Essay on Card, Unfinished Vignette (Finkelburg 179E-C).** Card 25x29mm, design 19x25mm, VF & Thought to Be Unique .....(Photo) E. 500-750



- 1153 E     **5c Blue, Plate Essays on Heavily Laid Paper & Chemical Paper (Brazer 179P).** Two of first, One of latter, o.g., h.r. & some paper adhering to gum, Aver-Fine ..... E. 100-150

## 1879 BANK NOTE ISSUES

### ESSAYS

- 1154 E田     **1c-90c Washington, Plate Essays on Gummed & Perforated Paper With Imprint (Brazer 182E-Ad-191E-Ad).** Complete Sheets of Thirty Six (four of each value), 7 different colors & two shades, nine sheets in all, some small faults, Aver-Fine & Wonderful Selection of Very Scarce Essays ..... E. 1,000-1,500
- 1155 E田     **1c-90c Washington, Plate Essay Lithographed on Imperforate Gummed Paper (Brazer 182E-A to 191E-A var).** Seven Composite Sheets of Thirty-Six with four of each value, on each in Lilac, Ultramarine, Scarlet & Orange and three shades of Carmine, o.g., h.r., some faults, one Carmine sheet creased in half vertically & one with water spot affecting one stamp, Rare ..... E. 1,000-1,500
- 1156 E田     **1c-90c Washington, Plate Essays Lithographed on Imperforate Gummed paper (Brazer 182E-Ad to 191E-A var).** Composite Sheet of Twenty & Sixteen, two of each, former in Carmine & Green, latter in Blue Green & Ultramarine, several stamps affected by water & one sheet of sixteen badly creased, Rare ..... E. 200-300
- 1157 E田     **1c-90c Dark Carmine, Combination Sheet of Nine Different Designs (182E-Ad-191E-Ad).** Complete Sheet of 45 Stamps, o.g., few small faults, Scarce ..... E. 400-500
- 1158 E田     **1c, 3c, 7c, 24c & 90c Washington, Plate Essays on Gummed & Perforated Paper (Brazer 182E-Ae, 184-Ae, 186aE-Ae, 189aE-Ae, 191E-Ae).** Two Different Composite Sheets of Twenty, in Red Brown & Violet Blue, o.g., h.r., Aver-Fine & Very Scarce ..... E. 150-200
- 1159 E     **1c & 2c Frames Only, Side By Side, Die Essay on Proof Paper (182E-Ac).** Sixteen, different colors or shades, appears to be cpl. set of colors as listed by Brazer, hinged to small cards with Ridgeway color numbers, generally VF ..... (Photo Ex) E. 300-400
- 1160 E     **(3c) Vignette Only, Composite Die Essay on Proof Paper (Brazer 182E-AAac).** Twelve, different colors or shades, lacks three for cpl. set of colors, hinged on small cards with Ridgeway color numbers, generally 62x92mm & VF ..... (Photo Ex) E. 500-750
- 1161 E     **1c Black, Die Essay on Ivory Paper (Brazer 182E-Bc).** 31x36mm, VF, Scarce ..... (Photo) E. 100-150
- 1162 E     **1c Die Essays on Ivory (Brazer 182E-Bc).** Three Diff. Colors, Black, Blue & Scarlet, First 61x77mm, latter two 64x78mm, first two with minor soiling, last with small corner thin, o/w VF lot .... (Photo Ex) E. 400-500
- 1163 E田     **2c, 6c, & 30c Washington, Plate Essays on Gummed & Perforated Paper, Sheets of Sixteen (Brazer 183E-Ae, 186E-Ae, 188aE-Ae & 190E-Ae).** Ten Composite sheets with four of each value, most all different color or shade, o.g., h.r., Aver-Fine & Scarce ..... E. 400-500
- 1164 E     **3c Frame Only Essay, Die on Proof Paper (Brazer 184E-Ab).** Fifteen, different colors or shades, all hinged to small cards with Ridgeway color numbers & showing die sinkage, generally 62x62mm & VF ..... (Photo Ex) E. 300-400
- 1165 E     **3c Washington. Die Essay on Proof Paper (Brazer 184E-Ac).** Fifteen, different colors or shades, appears to be lacking only Dark Blue to make a cpl. set as listed by Brazer, hinged on cards with Ridgeway color numbers, generally 52x75mm, showing part of die sinkage, VF ..... (Photo Ex) E. 250-350

- 1166 E     **3c Carmine, Plate Essay on Stiff White Wove Paper (Brazer 184E-Af). Cpl. Pane of Nine**, tear in L. margin extends into one stamp, vert. crease through R. strip & light black soiling at B.L., Scarce ... E. 75-100
- 1167 E     **3c Carmine, Plate Essay on Glazed Thin Wove (Brazer 184E-Ag). Two Cpl. Panes of Nine**, hinged on cards, both with light creasing, o/w VF & Scarce ..... E. 150-200
- 1168 E☐     **3c Carmine, 3c Blue Green, Plate Essays On Yellowish Wove (Brazer 184E-Ah). Tete-Beche Sheet of Eighteen** with a pane of nine of each color, toned on reverse and vertical crease between panes, Fine Appearance & Scarce ..... E. 150-200
- 1169 E☐     **3c Carmine, 3c Blue Green, Plate Essays on Yellowish Wove (Brazer 184E-Ah). Two, Cpl. Pane of Each Color**, light horiz. bend through Green pane, o/w VF & Scarce ..... E. 150-200
- 1170 E     **3c Washington, Plate Plate Proofs on Card (Brazer 184E-B var).** Four lithographed on paper on card & two engraved on thick wove or card, couple small faults, o/w VF & None Listed by Brazer ..... E. 100-150
- 1171 E     **3c Washington, 1903 Die Essay on Proof Paper (Brazer 184E-Ba). Fifteen** different colors or shades, appears to be cpl. set of colors as listed in Brazer, with "No. 1" at B., all hinged to small cards, few minor flaws, generally 60x80mm, most VF .....(Photo Ex) E. 750-1,000
- 1172 E     **3c Washington, 1903, Die Essay on Colored Cards (Brazer 184E-Be). Three**, cpl. set of colors as listed by Brazer, "No. 1" at B., all 61x94mm or larger, faint soiling in margins, one with small thin, otherwise VF & Scarce ..... E. 200-300
- 1173 E     **3c Washington, 1903, Plate Proofs on Proof Paper (Brazer 184E-Bd). Block of Nine, Five Corner Margin Blocks of Four & Twenty Singles**, all hinged on small cards, most all different but some duplication of color, generally VF ..... E. 100-150
- 1174 E☐     **3c Washington, 1903 Plate Essays on Proof Paper, Sheets of Twenty-Five (Brazer 184E-Bd). Thirteen**, different colors of shades, all but one hinged to small card, occasional minor fault, generally VF ..... E. 1,500-2,000
- 1175 E     **3c Washington, 1903, Plate Proofs on Proof Paper Perforated Twelve (Brazer 184E-Be). Two cpl. sets** of colors as listed by Brazer, six stamps in all, o.g., h.r., Fine & Scarce ..... E. 75-100
- 1176 E☐     **3c Washington, 1903 Plate Essays on Green Bond Paper, Sheets of Twenty-Five (Brazer 184E-Bf). Eleven**, different colors or shades, plus one color in B. margin block of ten, all hinged on small cards, generally VF ..... E. 1,000-1,500
- 1177 E☐     **3c Washington, Plate Proofs on Yellowish Wove Paper (Brazer 184E-Bg). Eight blocks** (six are corner margin blocks), 1 vert. pair & thirteen singles, all hinged on small cards, occasional minor fault, blocks all different colors or shades, couple duplicates in singles, generally VF & Scarce ..... E. 250-350
- 1178 E☐     **3c Washington, Plate Essays on Surface Printed Yellowish Wove Paper, Sheets of Twenty-Five (Brazer 184E-Bg). Two**, in blue Green & Red Violet, both with small faults on face from water damage, Scarce E. 150-200
- 1179 E☐     **3c Washington, Plate Proofs Lithographed on Yellowish Chemically Prepared Paper (Brazer 184E-Bh). Sheet of twenty-five, forty-one blocks of four & six singles**, all hinged on small cards, few small faults, many different colors or shades but small duplication, Scarce Lot . E. 750-1,000
- 1180 E     **3c Postal Revenue Bond Essay, Imperf. (Brazer 184E-Ea), In Black**, Dated Jan. 8 & Jan. 18, **Perf. (Brazer 184-E-Eb, 184E-Ec)**, in Blue-Green, Dated Dec. 4 & Undated, latter two o.g., Imperf. with light toned spots, o/w Fine group ..... E. 75-100



- 1181 E田 **3c Postal Revenue Bond Essay, Perforated & Gummed, Sheet of 59** (4x15, one in first row blank), B. Nine rows Dated Jan. 1-Feb. 5, others Undated (Brazer 184E-Eb, 184e-Ec). L. & R. margins scissor trimmed, two stamps h.r., balance Mint, F-VF ..... E. 400-500
- 1182 E **3c Black, Die Essay With Incomplete Frame, On India (Brazer 184E-Fa).** On card, 50x56mm, VF & Rare .....(Photo) E. 400-500
- 1182A E **3c Green, Die Essay With Incomplete Frame, On India (Brazer 184E-Fa).** On card, 76x119mm, Die Sinkage at T. & B., rough cut at R. & few trivial age spots, o/w VF & Rare .....(Photo) E. 400-500
- 1183 E **3c Dull Green, Die Essay on India (Brazer 184E-Fb).** Die Sunk on 2 13/16x3 1/2" Card, Continental Bank Note Co. Imprint at B., VF ..... E. 150-200
- 1184 E **3c Washington, Die Essays on Proof Paper (Brazer 184E-Fb).** Cpl. Set of the Five Listed Colors, 32-36x38-39mm, translucent spots from hinging, o/w VF, Scarce .....(Photo Ex) E. 300-400
- 1185 E **3c Washington, Die Essays on Ivory (Brazer 184E-Fc).** Cpl. Set of the Four Listed Colors, 64x78mm, VF, Scarce .....(Photo Ex) E. 750-1,000
- 1186 E **3c Blue, 3c Brown, Die Essays on India (Brazer 184E-Ga).** First 40.5x40.5mm, latter 37x41.5mm, each with tiny thin, latter with small stain, o/w VF .....(Photo Ex) E. 250-350
- 1187 E **3c Black, Scarlet, Die Essays on Ivory (Brazer 184E-Gc).** First 27x32mm, latter 29x33mm, first with tiny thin, o/w VF lot, Scarce .....(Photo Ex) E. 400-500
- 1188 E **3c Green, Die Essay on India (Brazer 184E-Ha).** Die sunk on 2 1/2x3 3/16" Card, VF, Rare .....(Photo) E.400-500
- 1189 E **3c Black, Die Essay on Ivory (Brazer 184E-Hb).** 33x40mm, small thins, Extremely Fine Appearance, Scarce .....(Photo) E. 100-150
- 1190 E **3c Washington, Die Essays on Ivory (Brazer 184E-Hb).** Three, in Blue, Black & Scarlet, first 65x71mm, last two 65x77mm, trivial soiling, o/w VF, Scarce .....(Photo Ex) E. 300-400
- 1191 E **3c Washington, Plate Essays on India (Brazer 184E-Hc).** Four, in Green, Black, Orange-Red (Two), Three on card, VF ..... E. 100-150
- 1192 E **3c Washington, Plate Essays (Brazer 184E-Hd).** Six Diff. Colors, Four o.g./part o.g., F-VF Lot .....(Photo Ex) E. 150-200
- 1193 E **3c Black, Die Essay on Ivory (Brazer 184E-Ib).** 32x42mm, VF, Scarce .....(Photo) E. 100-150
- 1194 E **3c Black, Blue, Die Essays on Ivory (Brazer 184E-Ib).** First 34x38mm, latter 39x42mm, VF, Scarce ..... E. 200-300
- 1195 E田 **3c Black, Plate Essay on India (Brazer 184E-Ic).** Block, B.L. stamp tiny tear & thin, o/w VF .....(Photo) E. 150-200
- 1196 E **3c Washington, Imperf. Plate Essays on India (Brazer 184E-Ic).** Horiz. Pairs, in Scarlet & Green, also Die Essays on Ivory (Brazer 184E-Jb), in Scarlet & Black, 63-64x59mm, Scarlet Plate Essay small translucency, o/w VF lot ..... E. 150-200
- 1197 E **3c Washington, Plate Essays (Brazer 184E-Id).** Five Diff. Colors, three part o.g., one with minor tape stains, o/w F-VF, Scarce ..... E. 100-150
- 1198 E **3c Dark Green, Die Essay on India, "PORTAGE" Error (Brazer 184E-Ka).** Mounted on India Block on Card 61x61mm, VF, Rare .....(Photo) E. 200-250
- 1199 E **3c Die Essays on India, "PORTAGE" Error (Brazer 184E-Kb).** Four Diff. colors, Three 28-30x35mm, other 24x32mm, one with minor translucencies from hinging, o/w VF, Scarce .....(Photo Ex) E. 750-1,000
- 1200 E **3c Die Essays on Ivory, "PORTAGE" Error (Brazer 184E-Kc).** Four Diff. Colors, 64x60-77mm, VF, Scarce .....(Photo Ex) E. 400-500
- 1201 E **3c Dark Green, Die Essay on India (Brazer 184E-L).** Mounted on India Block sunk on Card, VF, Rare .....(Photo) E. 200-250
- 1202 E **3c Washington Essay, Silver Photo Print of Vignette mounted in Pencil & Ink Frame Design (Brazer 184E-M).** On 31x37mm Card, VF, Unique .....(Photo) E. 750-1,000

- 1203 E **6c & 7c Frame Essays, Side By Side, Die on Proof Paper (Brazer 186E-Ac).** Sixteen, different shades or colors, appears to be cpl. set as listed by Brazer, mounted on cards with Ridgeway color numbers, generally VF .....(Photo Ex) E. 300-400
- 1204 E **12c & 24c Frame Essays, Side By Side, Die on Proof Paper (Brazer 188aE-Ac).** Fifteen of seventeen listed colors, appears to be lacking Dark Blue & Deep Blue, most all mounted on cards with Ridgeway color numbers, generally VF .....(Photo Ex) E. 300-400
- 1205 E **30c & 90c Frame Essays, Side By Side, Die on Proof Paper (Brazer 190E-Ac).** Fifteen, different colors or shades, lacking only Deep Blue for a cpl. set, mounted on cards with Ridgeway color numbers, generally VF .....(Photo Ex) E. 300-400
- 1206 E **30c Gray Black, Die Essay on Proof Paper (Brazer 190E-Ba).** 31x39mm, tiny thin in B. Margin, still VF Appearing & Rare .(Photo) E. 150-250
- 1207 E **30c Dull Green, Die Essay on Proof Paper (Brazer 190E-Ba).** 34x36mm, faint hinge staining in T. margin, still VF & Rare ..... E. 150-250
- 1208 E **30c Dull Blue, Die Essay on Proof Paper (Brazer 190E-Ba).** 32x33mm, VF & Rare .....(Photo) E. 150-250
- 1209 E **30c Hamilton, Die Essay on Ivory Paper (Brazer 190E-Bb).** Cpl. Set of All Four Colors listed by Brazer, all 44x72mm & with small thins in extreme T. margin, VF Appearing & Scarce .....(Photo Ex) E. 500-750

## 1881 BANK NOTE ISSUE

### ESSAYS

- 1210 E **(5c) Black, Garfield Vignette Essay with Oval Border Line (Brazer 205Ea).** Die Sunk on 2<sup>13</sup>/<sub>16</sub>x3<sup>3</sup>/<sub>8</sub>" Card, Extremely Fine, Rare (Photo) E. 500-600
- 1211 E **(5c) Scarlet, Deep Green, Garfield Vignette Essays with Beaded Oval Frame (205Eb).** First unmounted, 55x52mm, latter on Card, 76x76mm, card with minor toned spots, o/w VF, Brazer Unlisted Colors ..... (Photo Ex) E. 750-1,000
- 1212 E **(5c) Black, Garfield Vignette Essay with Beaded Oval Frame (205Eb).** Die Sunk on 3<sup>5</sup>/<sub>16</sub>x3<sup>3</sup>/<sub>8</sub>" Card, tiny stain far from design, o/w VF .....(Photo) E. 400-500
- 1213 E **(5c) Gray Brown, Garfield Vignette Essay with Plain Border Around Vignette & Impt. Below (Brazer 205Ec).** Die Sunk on 3x3<sup>9</sup>/<sub>16</sub>" Card, VF ..... E. 100-150
- 1214 E **5c Gray Brown, Garfield Vignette Essay with Plain Border Around Vignette (Brazer 205Ec).** On 2<sup>7</sup>/<sub>8</sub>x35/16" Card, signed "Chas. Skinner," VF ..... E. 100-150
- 1215 E **1c Black, Frame Essay on Ivory (Brazer 206E-Aa).** 65x77mm, small paper adhesion & scrape at B., o/w VF, Rare .....(Photo) E. 200-250
- 1216 E **1c Essay, Frame Engraved, Vignette Typographed, On Blue Surface Tinted Ivory (206E-Ac).** Mounted On 1x1<sup>3</sup>/<sub>16</sub>" Card, VF, Rare .(Photo) E. 400-500
- 1217 E **1c 1881 Bank Note, Engraved Frame in Four Diff. Colors with Typographed Vignette mounted in frame (Brazer 206E-Ba).** Affixed to Card, 93x122mm, Ms. "American Bank Note Co. N.Y." at B.R., some minor edge soilings, o/w VF, Probably Unique .....(Photo) E. 750-1,000
- 1218 ★ **1c Gray Blue, Double Paper, Punched with Eight Small Holes (206 var).** B. Imprint Block, o.g., Bottom Pair Mint, L. stamps impression slightly worn away, others VF .....(Photo) 700.00 +
- 1219 E **3c Black Frame Essay on White Ivory (Brazer 207E-Ab).** 32x38mm, minute adhesion on face, o/w VF, Rare .....(Photo) E. 200-250
- 1220 E **3c Green Frame Essay on Buff Surface Tinted Ivory (Brazer 207E-Ac).** 23x28mm, VF, Rare .....(Photo) E. 200-250



- 1221 E **3c Essay, Frame Engraved, Vignette Typographed, On Blue Surface Tinted Ivory (207E-Ad).** Mounted on 1½x1¾" Card, VF, Rare .....(Photo) E. 400-500
- 1222 E **3c 1881 Bank Note, Engraved Frame in Four Diff. Colors with Typographed Vignettes mounted in frame (Brazier 207E-Ae).** Affixed to Card, 93x122mm, Ms. "American Bank Note Co. N.Y." at B.R., VF, Probably Unique .....(Photo) E. 750-1,000
- 1222A ★ **3c Blue Green, Punched with Eight Small Holes in Circle (207 var).** T. Impt. Single, Fresh, Full o.g., Fine .....(Photo) 200.00
- 1223 ★ **3c Blue Green, Experimental Double Paper (207 var). Imperf. Block,** Ms. cancel, punched with Nine Small Holes, also Blocks of Four & Six, Single & Pair punched with Four Large Holes, Decalomania Pair .... E. 500-750
- 1224 E **(10c) Franklin, Die Essay of Vignette Only, On India (Brazier 209E-Ba).** Three off card, in Black Brown, Dull Scarlet & Dusky Carmine, 29x31mm to 36x38mm, small faults & Orange Brown, on card, 21x21mm, Scarce ..... E. 100-150
- 1225 E **(10c) Dusky Carmine, Die Essay of Franklin Vignette on Ivory Paper, Die Sunk (Brazier 209E-Bb).** Off card, 51x69mm, "148" reversed at T. of sinkage, light overall toning & tiny thinning at T., still Rare .....(Photo) E. 250-350
- 1226 E **10c Franklin, Four Frame Essays With Head of Franklin Mounted in Place (Brazier 209E-Bc).** All different, mounted on thick white card, 92x122mm, with colors as noted in Brazier, ms. "American Bank Note Co., NY" at B.R., faint aging on edges, still VF & Probably Unique .....(Photo) E. 750-1,000
- 1227 E **(10c) Washington, Die Essay of Vignette Only, On India (Brazier 209E-Ca).** Four Different, in Blue, Dull Brown & Dusky Red Violet, off card, 20x20mm to 28x27mm, with small faults & Dim Deep Scarlet, cut octagonal close to Vignette, Scarce ..... E. 100-150
- 1228 E **10c Dull Orange, Die Essay of Washington Vignette Only On Ivory Paper, Die Sunk (Brazier 209E-Cb).** Off card, 63x71mm, light overall plate wash, VF & Rare .....(Photo) E. 200-300
- 1229 E **10c Washington, Four Frame Essays With Vignette Mounted in Place (Brazier 209E-Cc).** All different, mounted on thick White Card, 92x121mm, with colors as noted in Brazier, ms. "American Bank Note Co., N.Y." at B.R. faint age spotting along R. side, still VF & Probably Unique .....(Photo) E. 750-1,000
- 1230 E **2c Black & Blue Violet, Essay With Wash Drawing Frame & Proprietary Engraved Vignette Mounted in Place (Brazier 210E var, Finkelburg 210E-E).** Mounted on card 81x90mm, design size 19x25mm, Very Fine & Very Rare, Probably Unique .....(Photo) E. 750-1,000
- 1231 E **2c Red Brown, Laid Paper Varieties (210 var).** Ten singles & block of four showing various paper varieties, hinged on album pages, Aver. but Scarce Grouping ..... E. 150-250
- 1232 E田 **2c Red Brown, Laid Paper Varieties (210 var). Five Blocks,** one each with Wavy Vertical Lines, Honeycomb & Vertical Lines with Letters plus two with Horizontal Laid Lines (one with letters, one without), o.g., h.r., Fine & Scarce ..... E. 400-500
- 1233 E田 **2c Red Brown On Vertical Wavy Line Laid Paper (210 var). T. Plate No. 555 & Part Imprint Block of Twelve,** R. stamps with natural S.E. & three center stamps with pre-printing paper fold, o.g., h.r., Aver. but Very Scarce ..... E. 150-250
- 1234 E田 **2c Red Brown, Laid Paper (210 var). T. Impt. Plate No. 557 Block of 20,** Double perfs. at T., Stamps Mint, F-VF .....(Photo) E. 400-500
- 1235 E **4c Blue Green, Die Essay of Design Without Pedestal, On India Die Sunk (Brazier 211E-Bb).** On card, 64x70mm, Full Die Sinkage, VF & Rare .....(Photo) E. 400-500

- 1236 E     **(1c) Black, Die Essay of Incomplete Vignette, Horizontal Lines Only in Background On Card, Mounted On India, Die Sunk (Brazer 214E-Aa).** Full Die Sinkage, 70x71mm, light toning on vignette from mounting glue, still VF & Rare .....**(Photo) E. 250-350**
- 1237 E     **(1c) Black, Die Essay of Incomplete Vignette, Diagonal Lines Added, On India, Die Sunk (Brazer 214E-Ab).** On card, 70x71mm, Full Die Sinkage but India paper smaller than sinkage, VF & Rare ....**(Photo) E. 250-350**
- 1238 E     **(1c) Ultramarine, Die Essay of Incomplete Vignette, Diagonal Lines Added, On India, Die Sunk (Brazer 214E-Ab).** On card, 72x82mm, Full Die Sinkage, faint age spotting outside sinkage, still VF & Rare, This Color Not Listed by Brazer .....**(Photo) E. 250-350**
- 1239 E     **(1c) Black, Die Essay of Incomplete Vignette, Diagonal Lines in Both Directions, On India, Die Sunk (Brazer 214E-Ac).** On card, 63x71mm, Full Die Sinkage, signed "Alfred Jones" (the engraver), VF & Rare .....**(Photo) E. 250-350**
- 1240 E     **1c Ultramarine, Die Essay of Completed Design, On India, Die Sunk (Brazer 214E-Ad).** On card, 79x93mm, Full Die Sinkage, light overall age spotting, Rare .....**(Photo) E. 150-250**
- 1241 E     **1c Black, Die Essay of Completed Design, on Ivory Paper, Die Sunk (Brazer 214E-Ae).** Torn diagonally through design and mounted on card, 63x71mm, Full Die Sinkage, signed by Seymour & Jones (engravers of Frame & Vignette), Rare ..... **E. 150-250**
- 1242 E     **1c Franklin, Facing Right, Die Essay of Completed Design, On Ivory Paper, Die Sunk (Brazer 214E-Ae).** Cpl. Set of All Four Colors listed by Brazer, 64x76mm except Black Brown, 56x64mm, copule small corner thins, VF Appearing & Scarce .....**(Photo Ex) E. 500-750**
- 1243 E     **(1c) Ultramarine, Die Essay of Franklin Vignette Only, Facing Left, On India, Die Sunk (Brazer 214E-Ba).** On card, 70x71mm, Full Die Sinkage, light age spotting in margins outside sinkage, VF & Rare .....**(Photo) E. 250-350**
- 1244 E     **1c Ultramarine, Die Essay of Incomplete Design, Background Too Dark, On India, Die Sunk (Brazer 214E-Bb).** Full Sized Card, 150x224mm, Marks & Notations on Design & Card from William Smilie, Superintendant to Alfred Jones, engraver, concerning changes in design, VF & Probably Unique .....**(Photo) E. 500-750**
- 1245 E     **1c Ultramarine, Die Essay of Incomplete Design, Background Too Dark, On India, Die Sunk (Brazer 214E-Bb).** On card, 66x73mm, Full Die Sinkage, VF & Rare .....**(Photo) E. 300-400**
- 1246 E     **1c Green, Die Essay of Incomplete Design, Background Too Dark, On India, Die Sunk (Brazer 214E-Bb).** On card, 76x100mm, Full Die Sinkage, VF & Rare, This Color Not Listed By Brazer ..... **E. 300-400**
- 1247 E     **1c Ultramarine, Die Essay of Incomplete Design, Shadows Lighter But Pencil In, On India, Die Sunk (Brazer 214E-Bb var).** On card, 74x79mm, Full Die Sinkage, This is Brazer 214E-Bc with shadows penciled in & resembles Brazer 214E-Bb, VF & Probably Unique .....**(Photo) E. 300-400**
- 1248 E     **1c Ultramarine, Die Essay of Incomplete Design, Background Lightened, On India, Die Sunk (Brazer 214E-Bc).** On card, 67x73mm, Full Die Sinkage, faint toning in R. margin outside sinkage, still VF & Rare ..... **E. 300-400**



# 1870 NATIONAL BANK NOTE CO.

## PROOFS

1249	P	<b>1c-90c 1870 Bank Notes, Hybrid Large Die Proofs (145-155P1).</b> Cpl. Set of All values plus extra shade of 90c, reduced cards but all showing Full Die Sinkage, 72x87mm, VF .....(Photo Ex) <b>E. 600-700</b>
1250	P	<b>1c-90c 1870 Bank Notes, Hybrid Large Die Proofs (145P1-148P1, 150P1-155P1).</b> Cpl. Set of All Values less 7c plus extra 30c, Mounted on Gilt-edged Die Sunk Page from Presentation book, 24c card with small defect at T.L. corner, balance VF .....(Photo Ex) <b>E. 400-500</b>
1251	P	<b>1c-90c 1870 Bank Notes, Hybrid Large Die Proofs (145P1-151P1, 153P1-155P1).</b> Cpl. Set less 15c value, all mounted on Gilt-edged Page from Presentation or Sample Book, with discoloration along left side from linen hinging & minor foxing ..... <b>E. 400-500</b>
1252	P	<b>2c-90c 1870 Bank Notes, Large Die Proofs (146P1, 149P1, 151P1, 152P1, 155P1).</b> Full Die Sinkage, 62x72mm or larger, Two 12c, different shades, VF .....(Photo Ex) 2,525.00
1253	P	<b>2c, 3c, 7c-15c, 30c 1870 Bank Notes, Plate Proofs on India (145P3, 147P3, 149P3-152P3, 154P3).</b> Horiz. Pairs, Fresh, VF ..... 655.00
1254	P	<b>3c-90c 1870 Bank Notes, Large Die Proofs (147P1-155P2).</b> Set of Nine different, all full size, few minor faults but generally VF ..(Photo Ex) 4,175.00
1255	P	<b>1c Ultramarine, Large Die Proof on India, Die Sunk (145P1).</b> Two full size cards, one with National Bank Note Co. NY imprint & one without imprint, VF & Attractive Set ..... 900.00
1256	P	<b>1c-90c 1870 Bank Notes, Plate Proofs on India (145P3-155P3).</b> Cpl. Set in Blocks, 3c block of Six, several with usual small faults, 7c block with imprint & 30c with plate "No. 22", VF margins .....(Photo Ex) 2,085.00
1257	P	<b>1c-30c 1870 Bank Notes, Plate Proofs on India (145P3, 148P3, 149P3, 153P3 &amp; 154P3).</b> Blocks, 1c two blocks, different shades, 6c & one 1c Corner margin blocks, 7c & 30c with imprint at B., 24c with R. sheet margin, 7c & 30c blocks with thin spots, balance with small margin faults, o/w VF ..... 1,375.00
1258	P	<b>1c-10c, 15c &amp; 90c 1870 Bank Notes, Plate Proofs on India (145P3x8, 146P3x2, 147P3x4, 148P3x2, 149P3x7, 150P3x4, 152P3x7, 155P3x4).</b> Most all in various shades, many with small faults, generally VF Appearance ..... <b>E. 250-350</b>
1259	P	<b>1c, 3c, 7c &amp; 12c 1870 Bank Notes, Plate Proofs on India (145P3, 147P3, 149P3 &amp; 151P3).</b> T. Imprint & Plate No. Strips of Seven, 7c & 12c strips with small hinge stains, mostly in margins otherwise VF .....(Photo) 997.50
1260	P	<b>2c, 3c, 10c 1870 Bank Notes, Plate Proofs on India (146P3, 147P3, 150P3).</b> Blocks, 3c Block of Eight (4x2), mounted on Card, Fresh, VF ..... 850.00
1261	P	<b>5c, 15c, 30c 1870-81 Bank Notes, Large Die Proofs on India (152P1, 165P1, 205P1).</b> Die sunk on Cards, 5c with original company mailing envelope addressed to A.D. Hazen, some soiling/toned spots not affecting Die Blocks, o/w Fine ..... 1,450.00
1262	P	<b>24c-90c 1870 Bank Notes, Plate Proofs on India (153P3-155P3).</b> T. Imprint & Plate No. Strips of Seven, 30c strip with small faults, & 90c strip with small faults in L. stamp, VF margins .....(Photo Ex) 1,610.00
1263	P	<b>1c Ultramarine, Large Die Proof on India, On Card (145P1).</b> 81x93mm, Full Die Sinkage, VF .....(Photo) 450.00
1264	P	<b>1c Ultramarine, Small Die Proof on Gray Card (145P2).</b> VF ..... 250.00
1265	P	<b>1c Ultramarine, Pan-Pacific Small Die Proof (145P2a).</b> 25x30mm, normal faint toning, VF .....(Photo) 800.00
1266	P	<b>1c Ultramarine, Pan-Pacific Small Die Proof (145P2a).</b> 25x30mm, faint overall toning as usual, VF .....(Photo) 800.00

1267	P	<b>1c Ultramarine, Plate Proof on India, B.R. Plate No. 16 &amp; Imprint Block of 30 (145P1).</b> On card, VF .....	1,340.00
1268	P	<b>2c Red Brown, Plate Proof on India (146P3). Block of Twelve (6x2),</b> mounted on Card, Fresh, VF .....	450.00 +
1269	P	<b>2c Brown, Plate Proof on India, T. Imprint &amp; Plate No. 12 Block of Fourteen (146P3).</b> Small thinning in T.L. stamp & margin, cut into at R., Plate block with VF margins .....(Photo)	770.00
1270	P	<b>2c Red Brown, Plate Proof on India, T.R. Plate No. 46 &amp; Imprint Block of 30 (146P3).</b> Small abrasion affects the T.L. pair, including plate No., VF margins .....	1,340.00
1271	P	<b>3c Green, Large Die Proof (147P1).</b> Full size, 145x222mm, "National Bank Note Co. N.Y." imprint at B., VF .....(Photo)	500.00
1272	P	<b>3c Green, Large Die Proof on India, Mounted On Card (147P1).</b> 79x89mm, Full Die Sinkage, VF .....(Photo)	500.00
1273	P	<b>3c Green, Plate Proof on India, T.L. Imprint &amp; Plate No. 25 Block of 30 (147P3).</b> On card, VF .....	1,460.00
1274	P	<b>6c Carmine, Large Die Proof (148P1).</b> Full size, 144x223mm, colorless "National Bank Note Co. N.Y." imprint at B., VF .....(Photo)	600.00
1275	P	<b>6c Carmine, Large Die Proof on India, Die Sunk (148P1).</b> Full sized card, 127x189mm, VF .....	600.00
1275A	P	<b>6c Carmine, Large Die Proof on India, Mounted On Card (148P1).</b> Full sized Card, 141x220mm, Toning on India around design, This may not be the original card .....	E. 75-100
1276	P	<b>6c Carmine, Large Die Proofs (148P1).</b> Three, in slightly different shades, All reduced but with Full Die Sinkage, 70x80mm or larger, VF .....(Photo Ex)	E. 250-350
1277	P	<b>6c Carmine, Plate Proof on India (148P3). Block of Eight (4x2),</b> mounted on Card, Fresh, VF .....(Photo)	600.00
1278	P	<b>6c Carmine, Plate Proof on India, T.L. Imprint &amp; Plate No. 26 Block of 20 (148P3).</b> On card, faint age spot in T. margin, not in plate block, VF .....	1,780.00
1279	P	<b>7c Vermilion, Plate Proof on India (149P3). Block of Twelve (6x2),</b> mounted on Card, Fresh, VF .....	450.00 +
1280	P	<b>7c Vermilion, Plate Proof on India, B.R. Plate No. 33 &amp; Imprint Block of 30 (149P3).</b> On card, VF .....	1,255.00
1281	P	<b>10c Brown, Large Die Proof (150P1).</b> Full size, 153x228mm, VF .....(Photo)	500.00
1282	P	<b>10c Brown, Plate Proof on India (150P3). Horiz. Strip of Six,</b> Fresh, VF .....	480.00
1283	P	<b>12c Violet, Plate Proof on India (151P3). Block of 16 (8x2),</b> Fresh, VF .....	600.00
1284	P	<b>12c Violet, Plate Proof on India, T.R. Plate No. 24 &amp; Imprint Block of 20 (151P3).</b> Small thin in plate block, VF Appearance .....	E. 150-200
1285	P	<b>15c Orange, Large Die Proofs (152P1).</b> Two, slightly different shades, both full size, minor toned spots in margins of cards, VF .....	E. 150-200
1286	P	<b>15c Orange, Plate Proof on India, T. Margin Block of Twelve With Imprint &amp; Plate No. 20 ( 152P3).</b> Small hole affects two stamps below plate no., light hinge staining in T. margin & trivial soiling between two B. stamps, VF margins .....	E. 150-200
1287	P	<b>15c Orange, Plate Proof on India, T.R. Plate No. 20 &amp; Imprint Block of 28 (152P3).</b> Small thins in plate block, VF Appearance .....	1,840.00
1288	P	<b>24c Purple, Large Die Proof (153P1).</b> Two, different size die sinkage, one 128x192mm & one 149x223mm with imprint, VF .....(Photo Ex)	900.00
1289	P	<b>24c Purple, Plate Proofs on India (153P3). Fifteen,</b> many different shades plus one possible color changling, some small faults, generally VF Appearance .....	E. 150-200
1290	P	<b>30c Black, Plate Proof on India (154P3). Block of Sixteen (8x2),</b> mounted on Card, Fresh, VF .....	1,400.00 +



1291	P	<b>30c Black, Plate Proof on India, T.R. Plate No. 22 &amp; Imprint Block of 30 (154P3).</b> On card, VF .....	2,820.00
1292	P	<b>90c Carmine, Large Die Proof (155P1).</b> Full size, 144x222mm, VF .....	450.00
1293	P	<b>90c Carmine, Plate Proof on India, B. Margin Block of Twelve With Imprint &amp; Plate No. 23 (155P3).</b> Four stamps with small thins, others VF .....(Photo)	1,200.00
1294	P	<b>90c Carmine, Plate Proof on India, T.L. Imprint &amp; Plate No. 23 Block of 30 (155P3).</b> On card, VF .....	3,110.00

## 1873 CONTINENTAL BANK NOTE CO.

### PROOFS

1295	P	<b>1c-90c 1873 Bank Notes, Large Die Proofs on India (156P1-166P1).</b> Cpl. Set of all values plus extra shade of 24c, all full sized cards, 1c toned, 2c with age spotting & 15c with ms. writing at B., balance VF .....(Photo Ex)	7,800.00
1296	P	<b>1c-24c, 90c 1873 Bank Notes, Hybrid Large Die Proofs (156P1-164P1, 165P1).</b> Cpl. set of values less 30c, mounted on Die Sunk cards, 15c with overall age spotting, balance VF .....(Photo Ex)	E. 750-1,000
1297	P	<b>1c-10c &amp; 15c 1873, Hybrid Large Die Proofs (156P1-161P1, 163P1).</b> All on India Block, die sunk on card, 74x87mm or larger, VF ..... E.	500-600
1298	P	<b>1c-7c, 12c-24c, 90c 1873, Large Die Proofs on India (156-160P1, 162P1-164P1, 166P1).</b> 62x73mm or larger, all with Full Die Sinkage, couple with minor age spots, balance VF .....(Photo Ex)	5,750.00
1299	P	<b>1c Ultramarine, Plate Proof on Card, Red "Specimen" Overprint (156P4 var).</b> Fine & Reportedly Unique .....(Photo)	200.00 +
1300	P	<b>2c, 12c-15c 1873 Bank Notes, Plate Proofs on Card, "Specimen" Overprints (157P4 var, 162P4 var, 163P4 var).</b> 2c & 12c with Red overprint, 15c with Black & with small faults, balance F-VF .(Photo Ex)	110.00 +
1301	P	<b>1c-90c 1873-83 Bank Notes, Plate Proofs on Card (157P4, 160P4, 162P4-166P4, 183P4, 185P4, 205P4-211P4).</b> Cpl. 1885 Set as Issued, Fresh, VF lot, with Original Envelope .....	690.00
1302	P	<b>1c-90c 1873-87 Bank Notes, 10c Special Delivery, Plate Proofs on Card (157P4, 160P4, 162P4-166P4, 183P4, 185P4, 205P4-211P4, 213P4-218P4, E1P4, E2P4).</b> Cpl. 1890 Set as Issued, 163P4 faded, o/w Fresh, F-VF, with Original Envelope .....(Photo Ex)	1,140.00
1303	P	<b>1c-90c 1873-87 Bank Notes, 10c Special Delivery, Plate Proofs on Card (157P4, 160P4, 162P4-166P4, 183P4, 185P4, 205P4-211P4, 213P4-218P4, E1P4, E2P4).</b> Cpl. 1893 Set as Issued, 213P4 minor stains, o/w Fresh, VF, with Original Envelope .....(Photo Ex)	1,140.00
1304	P	<b>1c-90c 1873-87 Bank Notes, 10c 1885-88 Special Delivery, Plate Proofs on Card (157P4, 160P4, 162P4-166P4, 183P4, 185P4, 205P4-211P4, 213P4-218P4, E1P4, E2P4).</b> Cpl. 1894 Set as Issued, Fresh, F-VF, with Original Envelope .....	1,140.00
1305	P	<b>7c Orange, 12c Blackish Violet, Large Die Trial Color Proofs on India, Mounted On Card (160P1, 162P1).</b> 7c 72x83mm, 12c 58x70mm, both with Full Die Sinkage, VF .....(Photo Ex)	850.00
1306	P	<b>2c, 6c-7c, 12c-30c 1873 Bank Notes, Small Die Proofs on Gray Card (157P2, 159P2, 160P2, 162P2-165P2).</b> 2c with large scrape on bust, 7c toned at T. & 15c oxidized, o/w VF .....(Photo Ex)	1,890.00
1307	P	<b>2c Brown, 3c Green, Small Die Proofs (157P2, 158P2).</b> Each 29x34mm, off card, sound & VF .....(Photo Ex)	530.00
1308	P	<b>24c-90c 1873 Bank Notes, Small Die Proofs (164P2-166P2).</b> Each 29x34mm, 24c with portions of Gray card still attached, VF .(Photo Ex)	795.00

1309	P	<b>24c Dark Violet, 90c Rose Carmine, Small Die Proofs (164P2, 166P2).</b> 24c is 29x34mm, 90c is 26x31mm, off card, VF <b>(Photo Ex)</b>	530.00
1310	P	<b>1c-90c 1873 Bank Notes, Plate Proofs on India (156P3-158P3, 160P3-163P3, 166P3).</b> Three each of 1c, 2c, 3c, 10c & 15c, three singles & two pairs of 7c & one each of 12c & 90c; 12c & one 10c cut close, most with small faults, most all with VF margins & Many Shades <b>E. 250-350</b>	
1311	P	<b>1c-15c &amp; 90c 1873 Bank Notes, Plate Proofs on India (156P3-163P3, 166P3).</b> Cpl. set less 24c & 30c values, four including 6c with small faults, balance VF	<b>E. 150-200</b>
1312	P田	<b>1c, 3c, 10c-15c, 90c 1873 Bank Note, Plate Proofs on India, Blocks (156P3, 158P3, 161-163P3, 166P3).</b> Most all with hinge staining & 12c with two stamps with small faults, o/w VF	<b>E. 300-400</b>
1313	P田	<b>1c-3c 1873 Bank Notes, Plate Proofs on India, Blocks (156P3-158P3).</b> Each with two stamps with small faults, o/w VF	<b>E. 100-150</b>
1314	P田	<b>10c-90c 1873 Bank Notes, Plate Proofs on India, Blocks (161P3-166P3).</b> 24c & 90c each with small fault in one stamp, 10c & 30c each with small translucent spots, o/w VF, Attractive Grouping	<b>(Photo Ex) 2,850.00</b>
1315	P	<b>1c-90c 1873-87 Bank Notes, Plate Proofs on Card (156P4, 157P4, 160P4-166P4, 183P4, 185P4, 205P4, 206P4, 208P4, 209P4, 211P4, 213P4-216P4).</b> F-VF lot	1,335.00
1316	P	<b>1c, 3c, 12c-24c &amp; 90c 1873 Bank Notes, Plate Proofs on Card (156P4, 158P4, 162P3-164P3, 166P3).</b> Three different shades of 24c & two different of 90c, balance single of each, 3c thinned, otherwise VF	<b>E. 100-150</b>
1317	P	<b>2c, 7c, 12c-90c 1873 Bank Notes, Plate Proofs on Card (157P4, 160P4, 162P4-166P4).</b> Five of each, hinged on part of album page, most all identified as to year of printing, one 12c creased, balance appear VF	1,500.00
1318	P田	<b>2c, 7c, 12c-90c 1873 Bank Notes, Plate Proofs on Card, Blocks (157P4, 160P4, 162P4-166P4).</b> VF	<b>(Photo Ex) 1,415.00</b>
1319	P	<b>2c, 7c, 12c-90c 1873 Bank Notes, Plate Proofs on Card, Vertical Pairs (157P4, 162P4-166P4).</b> VF	550.00
1320	P田	<b>2c, 7c, 12c, 15c &amp; 30c 1873 Bank Notes, Plate Proofs on Card, Blocks of Twenty-Four (157P4, 160P4, 162P4-163P4, 165P4).</b> VF	4,890.00
1321	P田	<b>7c, 12c-90c 1873 Bank Notes, Plate Proofs on Card, Blocks (160P4, 162P4-166P4).</b> VF	<b>(Photo Ex) 1,240.00</b>
1322	P田	<b>7c, 12c-24c 1873 Bank Notes, Plate Proofs on Card (160P4, 162P4-164P4).</b> Block of each, 7c with small scissors cut between stamps, balance VF	<b>E. 100-150</b>
1323	P田	<b>24c-90c 1873 Bank Notes, Plate Proofs on Card (164P4-166P4).</b> Blocks, Fresh, VF	<b>(Photo Ex) 760.00</b>
1324	P	<b>1c Ultramarine, Large Die Proof on India (156P1).</b> 148x226mm, VF	<b>(Photo) 750.00</b>
1325	P田	<b>1c Ultramarine, Plate Proof on India, Block (156P3).</b> Sheet margin at R., VF	500.00
1326	P	<b>1c Ultramarine, T. Imprint &amp; Plate No. 144 Plate Proof on India Strip of Six (156P3).</b> Faint hinge staining in T. margin, otherwise VF	<b>(Photo) 660.00</b>
1327	P	<b>2c Brown, Large Die Proof on India (157P1).</b> 144x223mm, VF	<b>(Photo) 600.00</b>
1328	P田	<b>2c Brown, Plate Proof on India (157P3).</b> Block of Eight (4x2), mounted on Card, Fresh, VF	650.00 +
1329	P田	<b>2c Brown, T. Imprint &amp; Pl. No. 4 Plate Proof on India Block of Fourteen (157P3).</b> Tiny thin in one stamp & in T. margin, o/w VF	<b>(Photo) 1,340.00</b>
1330	P田	<b>2c Brown, T. Imprint &amp; Plate No. 2, Plate Proof on India Block of Thirty (157P3).</b> On card, VF	2,505.00
1331	P	<b>3c Green, Large Die Proof on India (158P3).</b> 147x226mm, VF	<b>(Photo) 600.00</b>



1332 P	<b>3c Green, T. Imprint &amp; Plate No. 174 Plate Proof on India Strip of Seven, On Card (158P3).</b> Small paper flaw below one stamp & scissors cut between two others, o/w VF .....(Photo)	770.00
1333 P	<b>3c Green, Imprint &amp; Plate Proofs on India Strips of Six (158P3).</b> Three different, plate nos. 135 & 223 T. strips & plate no. 174 B. strip, plate no. 135 strip cut apart & rejoined, most all stamps with small faults, F-VF Appearance ..... E.	200-250
1334 P	<b>6c Pink, Large Die Proof on India (159P1).</b> Off card, 27x33mm, VF .....(Photo) E.	150-200
1335 P	<b>6c Pink, Pan-Pacific Small Die Proof (159P2a).</b> 25x30mm, VF .....(Photo)	800.00
1336 P	<b>6c Pink, B. Part Imprint Plate Proof on India Strip of Three (159P3).</b> VF .....	675.00
1337 P	<b>7c Orange, Large Die Proofs on India (160P1).</b> Two, one with "National Bank Note Co. N.Y." imprint, 147x211mm, light age toning in margins & one with colorless imprint, 144x222mm, VF .....	900.00
1338 P	<b>7c Orange, Pan-Pacific Small Die Proof (160P2a).</b> 24x30mm, normal overall toning, VF .....(Photo)	800.00
1339 P	<b>7c Vermilion, B. Imprint &amp; Plate No. 22 Plate Proof on India Strip of Six (160P3).</b> Hinge staining in end stamps, otherwise VF .....	420.00
1340 P田	<b>7c Vermilion, B. Imprint &amp; Plate No. 22 Plate Proof on India Block of Fourteen (160P3).</b> Small thins & hinge staining in B. margin, o/w VF ..... E.	200-250
1341 P	<b>10c Brown, Large Die Proof on India (161P1).</b> 147x226mm, VF ...	750.00
1342 P	<b>10c Brown, Plate Proof on India (161P3).</b> Six incl. Two Vert. Pairs, VF lot ..... E.	100-125
1343 P	<b>10c Brown, T. Imprint &amp; Plate No. 23 Plate Proof on India Strip of Seven (161P3).</b> Small faults, most in end stamps, o/w VF, also incl. B. part Imprint Strip of Three, Sound & VF ..... E.	150-200
1344 P	<b>12c Blackish Violet, Pan-Pacific Small Die Proof (162P2a).</b> 25x31mm, normal light overall toning, VF .....(Photo)	800.00
1345 P田	<b>12c Blackish Violet, Plate Proof on India (162P3). Blocks (Two),</b> Fresh, one Block T.L. stamp tiny thin, o/w VF lot ..... E.	100-150
1346 P	<b>12c Blackish Violet, Plate Proof on India (162P3). Eight (Horiz. Strip of Three &amp; Strip of Five).</b> Fresh, VF ..... E.	100-125
1347 P田	<b>12c Blackish Violet, Plate Proof on India (162P3). Block of Eight (4x2),</b> Fresh, F-VF .....	800.00 +
1348 P田	<b>12c Blackish Violet, B. Imprint &amp; Plate No. 137 Plate Proof on India Block of Fourteen (162P3).</b> Small thins mostly in margin, vertical crease in two stamps, light hinge staining, o/w VF ..... E.	200-250
1349 P	<b>15c Yellow Orange, Pan-Pacific Small Die Proof (163P2a).</b> 25x30mm, normal light overall toning, VF .....(Photo)	800.00
1350 P田	<b>15c Yellow Orange, Plate Proof on India (163P3). Block,</b> VF .....	500.00
1351 P田	<b>15c Yellow Orange, B. Imprint &amp; Plate No. 31 Plate Proof on India Block of Twelve (163P3).</b> Small thins in two stamps, o/w VF .....	1,800.00
1352 P	<b>24c Violet, Large Die Proofs on India (164P1).</b> Two different shades, one with "National Bank Note Co. N.Y." imprint, 150x227mm, lightly toned & small faults, & one without imprint, 144x222mm, F-VF .... E.	150-200
1353 P	<b>24c Violet, Pan-Pacific Small Die Proof (164P2a).</b> Tiny hinge staining at T.R., otherwise VF .....	800.00
1354 P	<b>24c Violet, Pan-Pacific Small Die Proof (164P2a).</b> Faint overall toning & light hinge staining at T., Scarce .....(Photo)	800.00
1355 P田	<b>24c Violet, Plate Proof on India (164P3). Block,</b> mounted on Card, Fresh, VF .....	450.00
1356 P田	<b>24c Purple, Plate Proof on India (164P3). Blocks (Two),</b> Fresh, VF .....	900.00
1357 P田	<b>24c Dark Violet, T. Imprint &amp; Plate No. 21 Plate Proof on India Block of Twelve (164P3).</b> Small thins in two stamps, VF margins .....(Photo)	1,750.00

1358	P田	<b>24c Violet, T. Imprint &amp; Plate No. 21 Plate Proof on India Block of Fourteen (164P3).</b> Small hinge staining in B.R. stamp, otherwise VF .....(Photo)	1,950.00
1359	P	<b>30c Gray Black, Large Die Proof on India (165P1).</b> 144x222mm, VF	650.00
1360	P	<b>30c Gray Black, Pan-Pacific Small Die Proof (165P2a).</b> Faint toning as always, VF .....(Photo)	800.00
1361	P田	<b>30c Gray Black, Plate Proof on Card (165P4). Block (Three),</b> one with paper adherence from mounting on back, VF .....	480.00
1362	P	<b>90c Rose Carmine, Large Die Proof on India (166P1).</b> 153x228mm, minor spotting in margin of Card at R., otherwise VF .....	650.00
1363	P	<b>90c Carmine, Large Die Proof on India, Die Sunk (166P1).</b> Full sized card, 139x220mm, ms. "Carmine" in pencil & "Duplicate A.D.H. June 11, 89" in pen below die sinkage, VF .....	650.00
1364	P	<b>90c Rose Carmine, Large Die Proofs on India (166P1).</b> Two, in different shades, one with "National Bank Note Co. N.Y." imprint 147x210mm, overall age spotting & one without imprint, 144x222mm, two small spots, one inside die sinkage, Fine .....	1,300.00
1365	P	<b>90c Rose Carmine, Pan-Pacific Small Die Proof (166P2a).</b> 24x30mm, creased at B.R., faint toning as always, VF .....(Photo)	800.00
1366	P田	<b>90c Rose Carmine, Plate Proof on India, Block (166P3).</b> Shows portion of stamps at L., VF .....	500.00
1367	P田	<b>90c Rose Carmine, Plate Proof on India (166P3). Block,</b> VF .....	500.00

## 1879 AMERICAN BANK NOTE CO.

### PROOFS

1368	P	<b>2c Vermilion, 5c Blue, Large Die Proofs on India, Die Sunk (183P1, 185P1).</b> Full sized cards, 2c 147x223mm, 5c 147x211mm, light overall age spotting, Scarce .....	1,100.00
1369	P	<b>2c Vermilion, 5c Blue, Large Die Proof on India, Die Sunk (183P1, 185P1).</b> Full sized cards, 2c 145x210mm with "National Bank No. Co. N.Y." imprint, 5c 145x222mm, both with light age spotting, Scarce ..	1,100.00
1370	P	<b>2c Vermilion, 5c Blue, Hybrid Large Die Proofs on India, Die Sunk (183P1, 185P1).</b> Full sized cards, 147x217mm, VF .....	E. 150-200
1371	P	<b>2c Vermilion, 5c Blue, Hybrid Large Die Proofs on India, Die Sunk (183P1, 185P1).</b> On card, 2c 76x76mm, 5c 75x91mm, both with Full Die Sinkage, VF .....	E. 150-200
1372	P	<b>2c Vermilion, 5c Blue, Small Die Proofs on Gray Card (183P2, 185P2).</b> VF .....(Photo)	550.00
1373	P	<b>2c Vermilion, 5c Blue, Plate Proof on Card (183P4, 185P4).</b> Five sets hinged on piece of album page identified by year of printing, plus block & vertical pair of each, couple minor flaws, generally VF .....	765.00
1374	P田	<b>2c Vermilion, 5c Blue, Plate Proofs on Card, Blocks of Twenty-Four (183P4, 185P4).</b> VF .....	1,860.00
1375	P田	<b>1c Gray Blue, Plate Proof on India (182P3). Block,</b> VF .....	500.00
1376	P	<b>2c Vermilion, Large Die Proof on India, Die Sunk (183P1).</b> Full Sized Card, 144x223mm, "National Bank No. Co. N.Y." imprint, VF .....	500.00
1377	P	<b>2c Vermilion, Large Die Proof on India, Die Sunk (183P1).</b> On card, 70x82mm, Full Die Sinkage 63x75mm, "National Bank Note Co. N.Y." imprint at B., VF .....(Photo)	500.00
1378	P	<b>2c Vermilion, Small Die Proof (183P2).</b> Mostly removed from Gray Card but sound, VF .....	275.00
1379	P田	<b>2c Vermilion, Plate Proofs on India (183P3). Two Blocks &amp; five singles</b> (one on card), four stamps including one in each block with small faults, balance VF .....	650.00



- 1380 P 2c Vermilion, T. Imprint & Plate 412 Plate Proof on India Block of Twelve (183P3). Heavy vertical creases between first & second and fifth & sixth rows, which almost severs block, otherwise VF ..... 825.00
- 1381 P 5c Blue, Large Die Proof on India, Die Sunk (185P1). Full sized card, 147x225mm, VF ..... 600.00
- 1382 P 5c Blue, Plate Proofs on India & Card (185P3, 185P4). Block & two singles of each, proofs on India & one card proof with small faults, balance VF ..... E. 100-150

## 1881-82 AMERICAN BANK NOTE CO.

### PROOFS

- 1383 P 1c-5c 1882-87 Bank Notes, Hybrid Proofs (205P1 var-207P1 var, 214P1 var). Die Sunk on 2<sup>15</sup>/<sub>16</sub>-3<sup>3</sup>/<sub>16</sub>x3<sup>7</sup>/<sub>16</sub>-4" Cards, VF ..... E. 250-350
- 1384 P 5c Yellow Brown, 3c Blue Green, Large Die Proofs (205P1, 207P1). First die sunk on 5<sup>11</sup>/<sub>16</sub>x8<sup>5</sup>/<sub>16</sub>" Card, latter on 5x8-5/16" Card, small toned spots, o/w VF ..... E. 150-200
- 1385 P 3c Vermilion, 3c Blue Green, Large Die Proofs (207P1, 214P1). Die sunk directly on 2<sup>3</sup>/<sub>4</sub>x3<sup>1</sup>/<sub>8</sub>" Cards, VF ..... (Photo Ex) 1,200.00
- 1386 P 1c-5c 1881-87 Bank Notes, Small Die Proofs (205P2-207P2, 214P2, 216P2). Mounted on Small Gray Cards from a Roosevelt Album, Fresh, VF ..... (Photo Ex) 1,375.00
- 1387 P PROOFS, 1881-87, Plate Proofs on India incl. 205P3(6), 207P3 (9 incl. Horiz. Strip of Five), 214P3(3), 216P3(3), some minor translucent spots from hinging, o/w VF lot ..... E. 200-250
- 1388 P 1c-5c 1881-87 Bank Notes, Plate Proofs on India (205P3-207P3, 214P3). Blocks, 205, 207 couple slight translucencies from hinging, o/w VF ..... (Photo Ex) 1,280.00
- 1389 P 1c-5c 1881-87 Bank Notes, Plate Proofs on India (205P3-207P3, 214P3). Blocks, 205P3, 206P3 Two each, Diff. Shades, some minor translucent spots from hinging, 214P3 small stains, o/w VF lot . E. 200-250
- 1390 P PROOFS, 1881-87, Plate Proofs on Card incl. 205P4(6), 206P4(4), 207P4(6), 214P4(3), 216P4 (7 incl. Block), VF lot ..... E. 150-200
- 1391 P 1c-5c 1881-87 Bank Notes, Plate Proofs on Card (205P4-207P4, 214P4, 216P4). Blocks, 206P4 T. Pair minor soiling, o/w VF lot ... E. 150-200
- 1392 P 1c-5c 1881-87 Bank Notes, Plate Proofs on Card (205P4-207P4, 214P4). Blocks, 206, 207 some mounting adherence on back, VF .... 685.00
- 1393 P 5c Yellow Brown, Large Die Proof (205P1). Die Sunk on 6x9<sup>1</sup>/<sub>16</sub>" Card, ms. at B. "This design & color approved Jan. 3, 1882. A.D. Hazen, 3rd Asst. P.M. Genl," Presented to Mrs. Garfield, minor corner creases, o/w VF ..... 350.00 +
- 1394 P 5c Yellow Brown, Large Die Proof (205P1). Die Sunk on 5<sup>3</sup>/<sub>4</sub>x8<sup>3</sup>/<sub>4</sub>" Card, tiny toned spot at B. of card, o/w VF ..... 350.00
- 1395 P 5c Yellow Brown, Small Die Proof (205P2). VF ..... 275.00
- 1396 P 5c Yellow Brown, Plate Proof on India (205P3). Eleven, F-VF .... E. 100-125
- 1397 P 5c Yellow Brown, Plate Proof on Card (205P4). Block of 24(6x4), Fresh, VF ..... 840.00 +
- 1398 P 1c Blue, Large Die Proof on India (206P1). Die sunk on 3<sup>3</sup>/<sub>8</sub>x3<sup>7</sup>/<sub>8</sub>" Card, Fresh, Extremely Fine ..... (Photo) 550.00
- 1399 P 1c Blue, Plate Proof on Card (206P4). Block of 24(6x4), Fresh, VF 960.00 +
- 1400 1c 1881 Bank Note (206). 15 Items incl. Large Die & Hybrid Large Die Proof, Hybrid Die Essay, Eight Hole Double Paper & Underinked Double Paper Pair, reduced Small Die & Trial Color Large Die, Trial Color Pair in Black, Specimens, India Plate Proofs, etc., mixed condition, Great Specialist Lot ..... E. 100-150

1401	P	<b>3c Blue Green, Large Die Proof (207P1).</b> Die Sunk on 27/8x3 1/8" Card, VF .....	550.00
1402	P	<b>3c Blue Green, Small Die Proof (207P2).</b> Off Card but sound, VF .....	275.00
1403	P	<b>3c Blue Green, "Pan-Pacific" Small Die Proof (207P2a).</b> Minor toning on back only, VF, Only 3-5 Known .....	750.00
1404	P	<b>3c Blue Green, "Pan-Pacific" Small Die Proof (207P2a).</b> Some light toning as usual, VF, Only 3-5 Known .....	750.00
1405	P田	<b>3c Blue Green, Plate Proof on India (207P3).</b> T. & B. Imprint & Plate No. Blocks of Twelve, Diff. Shades T. Plate minor margin flaws, B. Plate small hinge translucency affects one stamp, o/w VF .(Photo Ex)	1,100.00
1406	P田	<b>3c Blue Green, Plate Proof on Card (207P4).</b> Block of 24 (6x4), Fresh, VF .....	960.00 +
1407	P	<b>6c Brown Red, Large Die Proof on India, Die Sunk (208aP1).</b> Full sized card, 145x222mm, American Bank Note Co. imprint, VF .....	1,100.00
1408	P	<b>6c Brown Red, Large Die Proof on India, Die Sunk (208aP1).</b> Full size Card, 139x219mm, ms. "Light Indian Red" in pencil & "Duplicate A.D.H. June 4/89" in ink in B. margin, tiny age spot in T. margin otherwise VF .....	1,100.00
1409	P	<b>6c Brown Red, Large Die Proof on India, Die Sunk (208aP1).</b> On Card, 73x77mm, Full Die Sinkage, colorless imprint at B., VF .(Photo)	1,100.00
1410	P	<b>6c Lincoln, Small Die Proofs (208P2, 208aP2).</b> On Gray Card, VF .	550.00
1411	P	<b>6c Lincoln, Small Die Proofs (208P2, 208aP2).</b> Two, former 29x34mm with corner clipped at B.R. & latter 25x30mm with B.L. corner repaired, Very Scarce .....	550.00
1412	P	<b>6c Rose, Small Die Proof (208P2).</b> Mostly removed from Gray card but sound, VF .....	275.00
1413	P	<b>6c Brown Red, 1915, Pan Pacific Small Die Proof (208aP2a).</b> 25x30mm, small hinge stain at T. of design and light toning, o/w VF .....	750.00
1414	P	<b>6c Brown Red, Pan Pacific Small Die Proof (208aP2a).</b> 25x30mm, VF .....	750.00
1415	P	<b>6c Rose, Plate Proof on India (208P3).</b> B. Margin Imprint Pair, VF	350.00
1416	P	<b>6c Rose, Hybrid Large Die Proof &amp; Plate Proofs on India (208P1, 208P3).</b> Former die sunk on Card, 75x90mm, four singles of latter, two with thins, one torn & one with plate no., Fine Appearing .....	E. 100-150
1417	P田	<b>6c Rose, 6c Brown Red, Plate Proofs on Card (208P4, 208aP4).</b> Former in vertical pair & single, latter in two different shades with single & block of each shade, VF .....	1,270.00
1418	P田	<b>6c Brown Red, Plate Proof on Card, Block of Twenty-Four (208aP4).</b> Small ink smear on B.L. stamp otherwise VF .....	2,400.00 +
1419	P	<b>10c Brown, Large Die Proof on India, Die Sunk (209P1).</b> Full Sized Card, 146x210mm, Die No. & Imprint below design, light overall age spotting, o/w VF, Scarce .....	E. 150-200
1420	P	<b>10c Brown, Large Die Proof On India, Die Sunk (209P1).</b> On Card, 111x130mm, Full Die Sinkage, without imprint, VF .....	1,100.00
1421	P	<b>10c Brown, 10c Dark Brown, Hybrid Large Die Proofs (209P1).</b> Two, each with die sinkage, and 75x90mm, VF .....	E. 200-300
1422	P	<b>10c Brown, Small Die Proofs (209P2).</b> Two different, on Gray card, in light & dark shades, VF .....	550.00
1423	P	<b>10c Brown, Pan Pacific Small Die Proof (209P2a).</b> 24x30mm, usual light toning & light translucency from hinging, o/w VF .....	750.00
1424	P田	<b>10c Brown, Plate Proofs on India (209P3).</b> Three different shades, single & block of each shade, one with small ink mark on face of one stamp of block, few other small faults, many VF .....	E. 150-200
1425	P田	<b>10c Brown, Plate Proofs on Card (209P4).</b> Five singles & two blocks (one a B.R. corner margin block), singles in different shades, VF .....	625.00
1426	P田	<b>10c Brown, Plate Proof on Card, Block of Twenty-four (209P4).</b> VF	1,200.00



1427	P	<b>2c Red Brown, Large Die Proofs on India, Die Sunk (210P1).</b> Three, full sized cards, slightly different shades, two with die no. 8 imprint & one without imprint, VF .....(Photo Ex)	1,650.00
1428	P	<b>2c Red Brown, Large Die Proof on India, Die Sunk (210P1).</b> Full sized card, 140x217mm, ms. "Chocolate Brown" in pencil & "Duplicate A.D.H. June 4, 89" in pen at B., VF .....(Photo)	550.00
1429	P	<b>2c Red Brown, 2c Green, Large Die Proofs on India (210P1, 213P1).</b> Former 50x78mm, mounted on new card, latter 46x61mm, small thin mostly in margin, o/w VF .....	1,150.00
1430		<b>2c Red Brown, 2c Green, Large Die Proofs on India, Mounted On Card, Die Sunk (210P1, 213P1).</b> Former 111x130mm, imprint only at B., latter 114x133mm, India paper only 37x43mm, tiny age spot at T. outside die sinkage, ms. "No. 2 & No. 13" on reverse, VF .(Photo Ex)	1,150.00
1431	P	<b>2c Red Brown, 2c Green, Large Die Proofs on India, Mounted On Card (210P1, 213P1).</b> Each with Full Die Sinkage, cards 69x87mm, #210 with tiny age spots away from design, #213 VF ....(Photo Ex)	1,150.00
1432		<b>2c Red Brown, 2c Green, Large Die Proofs on India, Die Sunk, On Card (210P1, 213P1).</b> Former 67x89mm, VF, latter 69x87mm, tiny age spots away from design, T.L. corner just clipped into die sinkage ....	E. 100-150
1433	P	<b>2c Red Brown, 2c Green, Hybrid Large Die Proofs (210P1, 213P1).</b> On Card, die sunk, 76x88mm, VF .....	E. 150-200
1434	P	<b>2c Red Brown, 2c Green, Small Die Proofs On Gray Card (210P2, 213P2).</b> VF .....	550.00
1435	P	<b>2c Red Brown, Pan Pacific Small Die Proof (210P2a).</b> 29x34mm, VF .....(Photo)	750.00
1436	P田	<b>2c Red Brown, Plate Proofs on India (210P3).</b> Block & Four Singles, couple small India paper faults, Several different shades, VF margins .	545.00
1437	P田	<b>2c Red Brown, 2c Green, Plate Proofs on Card, Blocks of Twenty-Four (210P4, 213P4).</b> VF .....	2,100.00
1438	P田	<b>2c Red Brown, Plate Proof on Card (210P4).</b> Three singles & two blocks, singles in different shades, VF .....	470.00

## 1887 AMERICAN BANKNOTE CO.

### PROOFS

1439	E	<b>4c Jackson, Hybrid Large Die Proofs (211P1, 215P1).</b> Full Sized Cards, 147x216mm, Gilt-edged, VF .....(Photo Ex)	E. 300-400
1440	P	<b>4c Jackson, Hybrid Large Die Proofs (211P1, 215P1).</b> Die sunk, on cards, 77x90, 211P1 with light age spot in margin outside die sinkage otherwise VF .....	E. 150-200
1441	P	<b>4c Green, Large Die Proof, On India, Die Sunk (211P1).</b> Full sized card, 144x223mm, with die no. & imprint, VF .....(Photo)	550.00
1442	P	<b>4c Green, Large Die Proof on India, Die Sunk (211P1).</b> Full sized card, 139x217mm, ms. "Duplicate, A.D.H. June 4/89" in ink at B., Scarce .....(Photo)	550.00
1443	P	<b>4c Jackson, Small Die Proofs (211P2, 215P2).</b> On Gray Card, VF ..	550.00
1444	P	<b>4c Green, Small Die Proof (211P2).</b> 29x34mm, Off Card but sound, VF	275.00
1445	P田	<b>4c Jackson, Plate Proofs on India (211P3, 215P3).</b> Block & three singles of each, most with small faults, o/w VF.....	E. 200-250
1446	P田	<b>4c Jackson, Plate Proofs on Card (211P4, 215P4).</b> B.R. Corner Margin Block of Each, VF .....	575.00
1447	P田	<b>4c Jackson, Plate Proofs on Card (211P4, 215P4).</b> Block of each, Six singles of former & four of latter, many different shades, VF .....	1,195.00
1448	P田	<b>4c Jackson, Plate Proof on Card (211P4, 215P4).</b> Block of Twenty of each, VF .....	3,450.00

1449 P	<b>1c Ultramarine, Large Die Proof on India, Die Sunk (212P1).</b> Full Sized Card, 145x223mm, die no. & imprint below design, VF <b>(Photo)</b>	950.00
1450 P	<b>1c Ultramarine, Large Die Proof on India, Die Sunk (212P1).</b> Full Sized Card, 141x219mm, ms. "Ultramarine" in pencil & "Duplicate, A.D.H., June 4/89" below design, VF <b>(Photo)</b>	950.00
1451 P	<b>1c Ultramarine, Large Die Proof on India, Die Sunk (212P1).</b> On Card, 66x69mm, die sinkage at B. trimmed away, imprint below design, Fine <b>(Photo)</b>	1,100.00
1452 P	<b>1c Ultramarine, Hybrid Large Die Proofs (212P1).</b> Two, One Full Sized Card, 146x216mm, and one on card, 80x99mm, both with Full Die Sinkage, different shades, VF	<b>E. 200-300</b>
1453 P	<b>1c Ultramarine, Small Die Proof on Gray Card (212P2).</b> VF	275.00
1454 P	<b>1c Ultramarine, Small Die Proof (212P2).</b> 29x34mm, Off Card, but sound, VF	275.00
1455 P	<b>1c Ultramarine, Plate Proof on India (212P3).</b> Two different shades, single & block of each shade, one single mounted on card, small faults, VF margins	<b>E. 250-300</b>
1456 P	<b>2c Green, Large Die Proof, On India, Die Sunk (213P1).</b> Two Full size cards, one with imprint, 144x222mm, small tape stain in B.R. corner & one without imprint, 145x216mm, VF	1,200.00
1457 P	<b>2c Green, Small Die Proof (213P2).</b> 29x34mm, off card, but sound, VF	275.00
1458 P	<b>2c Green, Plate Proofs on India (213P3).</b> Two singles, two blocks of four & block of six, couple small faults, F-VF	<b>E. 150-200</b>
1459 P	<b>2c Green, Plate Proof on Card (213P4).</b> Three singles, two blocks & T. Imprint & plate no. 449 strip of six, small stain affects two stamps in one block, balance F-VF	<b>E. 100-150</b>
1460 P	<b>3c Vermilion, 5c Indigo, Hybrid Large Die Proofs (214P1 var, 216P1 var).</b> Die Sunk on Cards, first 5 $\frac{3}{4}$ x8 $\frac{1}{2}$ ", latter 5 $\frac{1}{16}$ x8 $\frac{9}{16}$ ", VF	<b>E. 150-200</b>
1461 P	<b>3c Vermilion, Large Die Proof (214P1).</b> Die Sunk on 5 $\frac{1}{16}$ x8 $\frac{3}{4}$ " Card, VF	650.00
1462 P	<b>3c Vermilion, Large Die Proof (214P1).</b> Die Sunk on 3x3 $\frac{3}{8}$ " Card, VF <b>(Photo)</b>	650.00
1463 P	<b>3c Vermilion, Small Die Proof (214P2).</b> 29x35mm, off card but sound, VF	275.00
1464 P	<b>3c Vermilion, Plate Proof on Card (214P4).</b> Block of 24 (6x4), Fresh, VF	1,350.00 +
1465 P	<b>3c Vermilion, Plate Proof on Card (214P4).</b> T. Impt. & Plate No. 421 Strip of Six, VF <b>(Photo)</b>	300.00 +
1466 P	<b>4c Carmine, Small Die Proof (215P2).</b> 29x34mm off card but sound, VF	275.00
1467 P	<b>5c Indigo, Large Die Proof (216P1).</b> Die Sunk on 3 $\frac{1}{16}$ x3 $\frac{1}{16}$ " Card, Extremely Fine <b>(Photo)</b>	900.00
1468 P	<b>5c Indigo, Plate Proof on Card (216P4).</b> Block of 24 (6x4), Fresh, VF	1,350.00 +
1469 P	<b>30c Orange Brown, 90c Purple, Hybrid Large Die Proofs (217P1, 218P1).</b> Full sized cards, 150x216mm, Gilt-edge, die sunk, VF	<b>E. 300-400</b>
1470 P	<b>30c Orange Brown, 90c Purple, Hybrid Large Die Proofs (217P1, 218P1).</b> Die Sunk cards, 77x90mm, VF	<b>E. 200-300</b>
1471 P	<b>30c Orange Brown, Large Die Proof on India (217P1).</b> Off card, 40x46mm, tiny thins in margin & small ink smear	<b>E. 75-100</b>
1472 P	<b>30c Orange Brown, 90c Purple, Small Die Proofs on Gray Card (217P2, 218P2).</b> VF	550.00
1473 P	<b>30c Orange Brown, Small Die Proof (237P2).</b> 29x34mm, off card, small rust stains, o/w VF	275.00
1474 P	<b>30c Orange Brown, 90c Purple, Plate Proofs on India (217P3, 218P3).</b> VF	300.00
1475 P	<b>30c Orange Brown, Plate Proofs on Card (217P4).</b> Two Blocks & three singles, VF	600.00



1476	P田	<b>30c Orange Brown, 90c Purple, Plate Proofs on Card, Blocks of Twenty-Four (217P4, 218P4).</b> VF .....	3,450.00
1477	P	<b>90c Purple, Large Die Proof on India, Die Sunk (218P1).</b> On card, 74x85mm, Full Die Sinkage, VF .....(Photo)	1,000.00
1478	P田	<b>90c Purple, Plate Proof on India (218P3).</b> Block, small thin at T.L. & India paper flaw at B.R., split arrow between stamps at B., VF Appearance .....	800.00
1479	P田	<b>90c Purple, Plate Proofs on Card (218P4).</b> Three singles, block of four & T. Imprint & plate no. 23 strip of six, VF .....	1,070.00
1480	P	<b>BANKNOTE PROOFS, 1870-87, Hundreds of India &amp; Card Plate Proofs, arranged on Stock Pages, incl. some Blocks of Four-Twelve, condition mixed, some faults, but many F-VF can be found, Excellent lot for the small dealer, should be examined .....</b>	23,000.00+

## 1870-87 BANKNOTE ISSUES

### TRIAL COLOR PROOFS

1481	P	<b>1c-90c 1873-75 Bank Notes, "Atlanta" Trial Color Proofs (156TC-166TC, 179TC).</b> Cpl. Set of All Colors as issued, Black, Scarlet, Brown, Green & Blue, one with small toned spot o/w VF .....	3,510.00
1482	P	<b>1c Red Brown, Large Die Trial Color Proof on India, Die Sunk (145TC1).</b> Full Die Sinkage, card 73x90mm, VF .....(Photo)	800.00
1483	P	<b>1c Yellow Orange, Large Die Trial Color Proof on India Die Sunk (145TC1).</b> Full die sinkage, card 110x125mm, VF .....(Photo)	800.00
1484	P	<b>1c Black, Large Die Trial Color Proof on India, On Card (145TC1).</b> 67x80mm, Full Die Sinkage, overall age spotting or toning, plus Plate Proof on India, also in Black, small thin, Neither Listed in Scott, Very Scarce .....	E. 200-300
1485	P	<b>3c Dull Red Violet, Large Die Trial Color Proof on India (147TC1).</b> Off card, 71x82mm, shows Full Die Sinkage, minor margin faults, o/w VF & Unlisted .....(Photo)	E. 300-400
1486	P	<b>3c Washington, Large Die Trial Color Proofs on India (147TC1).</b> Two, in Bistre, 33x39mm, small thin in margin & in Violet Brown, 23x30mm, small thins, both off card, Rare & Unlisted as Large Dies	E. 200-300
1487	P	<b>3c Black, Large Die Trial Color Proof on India (147TC1).</b> On card, 151x202mm, Full Die Sinkage, light overall age spotting, Rare & Unlisted .....(Photo)	E. 400-500
1488	P	<b>3c Washington, 1870, Plate Trial Color Proofs on India (147TC3).</b> Cpl. Set of All Eight Colors, all with small faults or hinge staining except Orange which is on card, o/w F-VF .....	E. 150-200
1489	P	<b>3c Washington, Plate Trial Color Proofs on India (147TC3).</b> Six, in Brown, Dark Brown, Bistre, Dark Red Dull Red Violet & Violet Brown, latter with small thins, balance on card and card with small thins, VF Appearance .....	E. 150-200
1490	P	<b>10c Dull Pale Blue, Large Die Trial Color Proof, On India (150TC1).</b> On Card, 71x86mm, Full Die Sinkage, faint soiling away from design, Scarce .....(Photo)	800.00
1491	P	<b>10c Jefferson, Large Die Trial Color Proofs, On India (150TC1).</b> Three, in Yellow Brown, Dull Red, & Ultramarine, off card, 49x69mm or larger, small faults or stains, Scarce .....	E. 200-250
1492	P	<b>10c Jefferson, Large Die Trial Color Proofs on India (150TC1).</b> Four, different colors, off cards, 36x41mm to 44x50mm, one badly defective, balance with hinge staining, Scarce Grouping .....(Photo Ex)	E. 200-250
1493	P田	<b>1c-7c Black, Trial Color Plate Proofs on India (156TC3-160TC3).</b> Blocks, 2c with small thin in two stamps, balance VF .....	660.00

1494 P	<b>1c, 6c-7c Black, Trial Color Plate Proofs on India (156TC3, 159TC3, 160TC3).</b> 1c block & two singles, 6c pair & single, 7c pair & two singles; few small faults, 7c with green crayon in margins, F-VF centering .....	475.00
1495 P田	<b>1c Black, Atlanta Trial Color Proof on Thin Card (156TC).</b> Block, VF, Scarce Multiple .....	240.00 +
1496 P田	<b>2c &amp; 7c Black, Trial Color Plate Proofs on India (157TC3, 160TC3).</b> Former block of fourteen on card, red crayon marks in margins of four stamps, latter block of twelve, off card, couple stamps with hinge staining, o/w VF Lot, Scarce Multiples .....(Photo Ex) E.	250-300
1497 P	<b>3c Black, Large Die Trial Color Proof on India, Mounted On Card (158TC1).</b> 46x54mm, without die sinkage, VF & Rare, Not Listed by Scott .....(Photo) E.	500-750
1498 P田	<b>3c Black, T. Imprint &amp; Plate No. 14 Trial Color Plate Proof on India Block of Twelve (185TC3).</b> On card, VF .....	E. 200-300
1499 P田	<b>6c Black, Trial Color Plate Proof on India, On Card (159TC3).</b> B.L. Corner margin block, VF .....	150.00
1500 P田	<b>7c Black, Trial Color Proof On Thin Card (160TC).</b> Block of Six, VF & Extremely Scarce Multiple .....	360.00 +
1501 P	<b>5c Taylor Color Proofs (179TC1, 179TC4).</b> Single & block of four of Black plate proof, two singles on India in Scarlet, one still partially on card, one stamp on block & single Scarlet with small faults, otherwise VF .....	E. 150-200
1502 P	<b>15c Webster, Large Die Trial Color Proofs on India (189TC1).</b> Cpl. set of all six colors as listed in Scott, off card, 51x62mm, couple trivial margin flaws, otherwise VF .....(Photo Ex)	5,400.00
1503 P	<b>15c Orange Vermilion, Large Die Trial Color Proof on India, Mounted on Card (189TC1).</b> 69x82mm, Full Die Sinkage, faint age spotting at far L., otherwise VF .....(Photo)	900.00
1504 P	<b>15c Orange Brown, Large Die Trial Color Proof on India, Mounted on Card (189TC1).</b> 69x82mm, Full Die Sinkage, VF .....	900.00
1505 P	<b>15c Deep Dull Orange, Large Die Trial Color Proof, on India, Mounted on Card (189TC1).</b> 68x72mm, Full Die Sinkage, VF .....	900.00
1506 P	<b>15c Chestnut Brown, Large Die Trial Color Proof on India, Mounted On Card (189TC1).</b> 68x82mm, Full Die Sinkage, VF .....	900.00
1507 P	<b>15c Deep Green, Large Die Trial Color Proof On India, Mounted On Card (189TC1).</b> 69x82mm, Full Die Sinkage, VF .....	900.00
1508 P	<b>15c Black, Large Die Trial Color Proof on India, Mounted On Card (189TC1).</b> 69x82mm, Full Die Sinkage, VF .....	900.00
1509 P	<b>30c Hamilton, Large Die Trial Color Proofs on India (190TC1).</b> Cpl. Set of All Six Colors as listed by Scott, generally 53x65mm, all off card, Black with small hole to R. of design, couple other small margin faults, balance VF .....(Photo Ex)	5,400.00
1510 P	<b>30c Orange Vermilion, Large Die Trial Color Proof on India, Die Sunk (190TC1).</b> On card, 69x82mm, Full Die Sinkage, VF ... (Photo)	900.00
1511 P	<b>30c Dark Brown, Large Die Trial Color Proof on India, Die Sunk (190TC1).</b> On card, 69x82mm, Full Die Sinkage, VF .....(Photo)	900.00
1512 P	<b>30c Deep Green, Large Die Trial Color Proof on India, Die Sunk (190TC1),</b> on Card, 69x82mm, Full Die Sinkage, VF .....	900.00
1513 P	<b>30c Dull Red Brown, Large Die Proof on India, Die Sunk (190TC1).</b> On card, 69x82mm, Full Die Sinkage, VF .....	900.00
1514 P	<b>30c Green, Large Die Trial Color Proof on India, Die Sunk (190TC1),</b> On card, 69x82mm, Full Die Sinkage, VF .....	900.00
1515 P	<b>90c Perry, Large Die Trial Color Proofs on India (191TC1),</b> Cpl. Set of All Six Colors as listed by Scott, off card, generally 54x66mm, few small margin faults, o/w VF & Scarce Grouping .....(Photo Ex)	5,400.00
1516 P	<b>90c Carmine, Large Die Trial Color Proof on India, Die Sunk (191TC1).</b> On Card, 69x83mm, Full Die Sinkage, VF .....(Photo)	900.00



1517 P	<b>90c Dark Brown, Large Die Trial Color Proof on India, Die Sunk (191TC1).</b> On Card, 69x83mm, Full Die Sinkage, VF .....	900.00
1518 P	<b>90c Deep Dull Orange, Large Die Trial Color Proof on India, Die Sunk (191TC1).</b> On Card, 69x83mm, Full Die Sinkage, VF .....	900.00
1519 P	<b>90c Indigo, Large Die Trial Color Proof on India, Die Sunk (191TC1).</b> On Card, 69x83mm, Full Die Sinkage, VF .....	900.00
1520 P	<b>90c Dull Red Brown, Large Die Trial Color Proof on India, Die Sunk (191TC1).</b> On Card, 69x83mm, Full Die Sinkage, VF .....	900.00
1521 P	<b>90c Black, Large Die Trial Color Proof on India, Die Sunk (191TC1).</b> On Card, 69x83mm, Full Die Sinkage, VF .....	900.00
1522 P	<b>5c Garfield, Trial Color Large Die Proofs on India (205TC1).</b> Six Diff. Colors, one with tiny pinhole, another with tiny paper flaw, o/w VF lot .....(Photo Ex)	5,400.00
1523 P	<b>5c Garfield, Trial Color Large Die Proof in Carmine Lake, on Card (205TC2).</b> 65x75mm, VF .....(Photo)	700.00
1524 P	<b>1c Green, Trial Color Large Die Proof on India (206TC1).</b> Die sunk on 3 $\frac{1}{8}$ x3 $\frac{3}{16}$ " Card, Fresh, Extremely Fine .....(Photo)	900.00
1525 P	<b>1c Ultramarine, Trial Color Large Die Proof on India (206TC1).</b> Die sunk on 3 $\frac{3}{8}$ x3 $\frac{7}{8}$ " Card, Fresh, Extremely Fine .....(Photo)	900.00
1526 P	<b>1c Franklin, Trial Color Large Die Proof in Black (206TC1).</b> 47x52mm, VF, Scarce .....(Photo)	900.00
1527 P	<b>6c Deep Dull Orange, Large Die Trial Color Proof on India, Die Sunk (208TC1).</b> On card, 70x73mm, Full Die Sinkage, VF ... (Photo)	900.00
1528 P	<b>6c Deep Dull Orange, Large Die Trial Color Proof on India (208TC1).</b> Off card, 46x62mm, thin in T.L. corner, VF Appearance ..	900.00
1529 P	<b>6c Indigo, Large Die Trial Color Proof on India (208TC1).</b> Off card, 45x62mm, VF .....(Photo)	900.00
1530 P	<b>6c Orange Vermilion, Large Die Trial Color Proof on India (208TC1).</b> Off Card, 46x62mm, faint hinge staining in margins otherwise VF .....	900.00
1531 P	<b>6c Dark Violet, Large Die Trial Color Proof on India (208TC1).</b> 42x60mm, mounted on new card, 75x87mm, without die sinkage, minor soiling, Fine .....	900.00
1532 P	<b>6c Chestnut Brown, Large Die Trial Color Proof on India (208TC1).</b> Off card, 43x61mm, faint wrinkling, otherwise VF .....	900.00
1533 P	<b>6c Carmine, Large Die Trial Color Proof on India (208TC1).</b> Off card, 44x62mm, light hinge staining in B. margin otherwise VF .....	900.00
1534 P	<b>10c Jefferson, Large Die Trial Color Proofs on India (209TC1).</b> Cpl. set of six Colors as listed by Scott, all off card, about 48x61mm, minor faults or light hinge staining, o/w VF .....(Photo Ex)	5,400.00
1535 P	<b>10c Carmine, Large Die Trial Color Proof on India, Die Sunk (209TC1).</b> On Card, 67x72mm, Full Die Sinkage, light vertical crease to R. of design and tiny age spots at B.L., o/w VF .....(Photo)	900.00
1536 P	<b>10c Orange Brown, Large Die Trial Color Proof on India, Die Sunk (209TC1).</b> On card, 67x73mm, Full Die Sinkage, VF .....(Photo)	900.00
1537 P	<b>6c Deep Dull Orange, Large Die Trial Color Proof on India, Die Sunk (209TC1).</b> On Card, 67x73mm, Full Die Sinkage, small abrasion in B. margin just outside die sinkage, o/w VF .....	900.00
1538 P	<b>10c Chestnut Brown, Large Die Trial Color Proofs on India, Die Sunk (209TC1).</b> On card, 68x73mm, Full Die Sinkage, VF .....	900.00

1539	P	<b>6c Indigo, Large Die Trial Color Proof on India, Die Sunk (209TC1).</b> On card, 67x72mm, Full Die Sinkage, VF .....	900.00
1540	P	<b>6c Pale Ultramarine, Large Die Proof on India, Die Sunk (209TC1).</b> On card, 66x72mm, Full Die Sinkage, light vertical crease to R. of design, VF margins .....	900.00
1541	P	<b>2c Brown Red, Large Die Trial Color Proof on India (210TC1).</b> Off card, 46x62mm, small thin spot, trivial stain in B.R. corner, o/w VF .....	800.00
1542	P	<b>2c Deep Dull Orange, Large Die Trial Color Proof on India (210TC1).</b> 53x79mm, mounted on new card, VF .....	800.00
1543	P	<b>2c Deep Dull Orange, Large Die Trial Color Proof on India (210TC1).</b> Off card, 60x77mm, hinge staining, thinning in margins, crease at T., o/w VF .....	800.00
1544	P	<b>2c Chestnut Brown, Large Die Trial Color Proof On India, Mounted On Card (210TC1)).</b> 68x84mm, Full Die Sinkage, VF .....	800.00
1545	P	<b>2c Chestnut Brown, Large Die Trial Color Proof on India (210TC1).</b> Off card, 46x62mm, tiny stain at B.R., o/w VF .....	800.00
1546	P	<b>2c Indigo, Large Die Trial Color Proof on India, Die Sunk (210TC1).</b> On card, 68x84mm, Full Die Sinkage, VF .....	800.00
1547	P	<b>2c Indigo, 2c Carmine, Large Die Trial Color Proofs on India (210TC1).</b> Former, 46x63mm, thinned in margin above design, latter 38x43mm, large tear just touches design, o/w Fine & Scarce .....	E. 150-200
1548	P	<b>2c Pale Ultramarine, Large Die Trial Color Proof on India (210TC1).</b> Off card, 45x52mm, small thin, VF Appearance .....	800.00
1549	P	<b>2c Black, Large Die Trial Color Proof on India (210TC1).</b> Off card, 44x52mm, Fine .....	800.00
1550	P	<b>2c Black, Large Die Trial Color Proof, On India (210TC1).</b> On card, 44x44mm, without die sinkage, VF .....	800.00
1551	P	<b>2c Olive Green, Large Die Trial Color Proof on Card (210TC2).</b> 112x130mm, Full Die Sinkage, faint toned spot in B.R. margin, still VF .....	700.00
1552	P	<b>2c Olive Green, Large Die Trial Color Proof on Card (210TC2).</b> 113x132mm, Full Die Sinkage, VF .....	700.00
1553	P田	<b>2c Washington, Trial Color Plate Proofs on Card (210TC4).</b> Blocks, Cpl. set of all four colors as listed by Scott, Rose Lake Aver-Fine, balance Fine .....	(Photo Ex) E. 200-300
1554	P	<b>2c Lake, 2c Rose Lake, Trial Color Plate Proofs on Card (210TC4).</b> F-VF .....	280.00
1555	P	<b>4c Jackson, Large Die Trial Color Proofs on India (211TC1).</b> Five different, off card, generally 49x61mm, in Green, Orange Brown, Pale Ultramarine, Dark Brown & Claret Brown, small hinge stains, o/w VF, Scarce Grouping .....	(Photo Ex) E. 500-600
1556	P	<b>4c Claret Brown, Large Die Trial Color on India, Die Sunk (211TC1).</b> On card, 63x72mm, Full Die Sinkage, VF & This Color Not listed in Scott .....	(900.00)
1557	P	<b>4c Chestnut Brown, Large Die Trial Color Proof on India, Die Sunk (211TC1).</b> On card, 63x72mm, Full Die Sinkage, VF .....	900.00
1558	P	<b>4c Pale Ultramarine, Large Die Trial Color Proof on India, Die Sunk (211TC1).</b> On card, 63x72mm, Full Die Sinkage, VF .....	900.00
1559	P	<b>4c Green, Large Die Trial Color Proof on India, Die Sunk (211TC1).</b> On card, 63x72mm, Full Die Sinkage, VF .....	900.00
1560	P	<b>1c Franklin, Large Die Trial Color Proofs on India (212TC1).</b> Cpl. Set of all Six Colors listed by Scott, off card, generally 50x62mm, couple with trivial hinge staining in margins, balance VF & An Exceptional Grouping .....	(Photo Ex) 4,800.00



1561	P	<b>1c Green, Large Die Trial Color Proof on India, Die Sunk (212TC1).</b> On Card, 64x72mm, Full Die Sinkage, VF .....(Photo)	800.00
1562	P	<b>1c Deep Green, Large Die Trial Color Proof on India, Die Sunk (212TC1).</b> On Card, 64x73mm, Full Die Sinkage, VF .....(Photo)	800.00
1563	P	<b>1c Copper Brown, Large Die Trial Color Proof On India, Die Sunk (212TC1).</b> On card, 65x73mm, Full Die Sinkage, VF .....(Photo)	800.00
1564	P	<b>1c Black, Large Die Trial Color Proof on Glazed Card, Die Sunk (212TC1).</b> 81x88mm, Full Die Sinkage, die no. & imprint at B., light soiling, still VF & Scarce, Not Listed By Scott .....(Photo)	(800.00)
1565	P	<b>3c Washington, Trial Color Large Die Proofs on India (214TC1).</b> Six Diff. Colors (Two Unlisted), 48x64mm, one with tiny pinhole & soiled spot, o/w VF Set, Scarce .....(Photo Ex)	4,500.00
1566	P	<b>3c Green, Dark Brown, Chestnut Brown &amp; Dull Red Brown, Trial Color Large Die Proofs on Card (214TC2).</b> VF .....(Photo Ex)	2,800.00

### END OF THIRD SESSION

## FOURTH SESSION

FRIDAY, JUNE 29, 1990 AT 1:00 P.M.

### 1879-83 ISSUES

#### SPECIMENS

- |         |   |                            |
|---------|---|----------------------------|
| 1567 S  | <b>SPECIMENS, 1875-89, 109 stamps, 25 diff. (1-22 each), incl. Bank Notes &amp; Officials with 1895L(4), 190SK(3), 208SK(2), 209SK(4), 209SD, 209SL(3), 209SM, 212SK(5), etc., few o.g., most with small faults, but many F-VF appearing, Examine</b> .....                       | <b>E. 300-400</b>          |
| 1568 田  | <b>2c Vermilion, Block of Six with ms. 'X' on Bust (178 var.).</b> Probably a presentation or Specimen usage, perfs. scissors trimmed on three sides Aver. & Unusual .....  | <b>E. 75-100</b>           |
| 1569 S  | <b>15c Webster, "Sample" &amp; "Sample A" Overprints (189SK, 189SL).</b> Plate No. Pair of each plus horiz. pair & strip of three with natural S.E. at L. of former, o.g., h.r., Fine .....   | <b>(Photo Ex) 675.00</b>   |
| 1570 S田 | <b>15c Blue, Without "Sample A" Overprint (189SL var.). T.R. Corner Margin Block &amp; single, o.g., h.r., single with tiny thin, block VF</b> .....  | <b>(Photo Ex) 500.00</b>   |
| 1571 S  | <b>30c Full Black, "Sample" &amp; "Sample A" Overprints (190SK, 190SL).</b> Each in Mint T. Plate No. 405 pair, VF & former in Horiz. Strip of Five with natural S.E. at L., & gum staining from dist. o.g., two stamps on strip thin, o/w VF .....                               | <b>(Photo Ex) 675.00</b>   |
| 1572 S  | <b>90c Perry, "Sample" &amp; "Sample A" Overprints (191SK, 191SL).</b> Mint Top Plate No. 23 pair of each, latter with Horiz. Strip of Three with natural S.E. at L., o.g., h.r., & toning on L. two stamps, o/w Fine lot .....   | <b>(Photo Ex) 525.00</b>   |
| 1573 S  | <b>5c Yellow Brown "SAMPLE" Ovpt., 5c Gray Brown "SAMPLE A" Ovpt., 5c Indigo Ms. "Sample A" (205SK, 205SL, 216SN). Horiz. Strip of Five of first, Horiz. Pair of last two, o.g./disturbed o.g., Strip of Five, two with small thins, Pair of last small fault, o/w F-VF</b> ..... | <b>845.00</b>              |
| 1574 ★田 | <b>5c Yellow Brown Without "SAMPLE A" (205SL var.). Block &amp; four singles, o.g., h.r. except one single no gum, couple with small faults, o/w F-VF, not listed in Scott</b> .....  | <b>(600.00+)</b>           |
| 1575 S  | <b>6c Lincoln, "Sample" &amp; "Sample A" Overprints (208SK, 208SL), Horiz. Strip of Four and single of former, Horiz. Strip of Five of latter, each with one stamp with natural S.E., o.g., h.r., couple minor flaws, o/w Fine lot.</b> .....                                     | <b>(Photo Ex) 750.00</b>   |
| 1576 P  | <b>6c Rose, Plate Proof on Card, "Specimen" Ty. 'D' Overprint in Black (208P4 var.). VF Probably Unique</b> .....   | <b>(Photo) 90.00+</b>      |
| 1577 S  | <b>10c Brown, "Sample" &amp; "Sample" With Ms. "A" Overprints (209SK, 209SM). Former Horiz. Strip of Five with natural S.E. at L., latter Horiz. Pair with horiz. crease, all o.g., h.r., Ave-Fine</b> .....  | <b>E. 100-150</b>          |
| 1578 S  | <b>10c Jefferson, Specially Printed Stamps Without Sample Overprints (209SK, 209SL). Former five singles, latter three singles &amp; two blocks, o.g., some h.r., Aver-Fine &amp; Scarce</b> .....  | <b>(Photo Ex) 1,500.00</b> |



- 1579 S **4c Jackson, "Sample" & "Sample A" Overprints (211SK 211SL).** Horiz. Strip of Five & Plate No. "542" Pair of each, strips with natural S.E. at R. & "Sample A" strip with R. two stamps badly toned, all o.g. & four of each Mint, Fine & Attractive Grouping .....(Photo Ex) E. 250-300
- 1580 S **3c Vermilion "SAMPLE" Ovpt., 3c Purple "SAMPLE A" Ovpt. (214SK 214SL).** Horiz. Pair & Strip of Three of first, Horiz. Strip of Five of latter, Pair & Strip of Five, one s.e. each, Fresh, o.g., lightly hinged, VF ..... 750.00

## 1890 ISSUES

### ESSAYS

- 1581 E **No Value, 1890 Issue, Frame Only, Die Essay on Ivory Paper (219E-A).** 64x77mm, small tear in T. margin & small thin at T.L., Very Fine Appearance & Rare .....(Photo) E. 300-400
- 1582 E **1c Engraved Vignette With Watercolor Frame, Essay On Thick Light Buff Cardboard (Brazer 219E-B).** 54x57mm, Very Fine & Unique According to Brazer .....(Photo) E. 750-1,000
- 1583 E **(1c) Blue, Engraved Vignette With Lettered Label Above, Die Essay on India Die Sunk (Brazer 219E-C).** On card, 73x73mm, Full Die Sinkage, Very Fine & Rare .....(Photo) E. 500-750
- 1584 E **1c Pale Ultramarine, Die Essay of Unfinished Design On India (Brazer 219E var.).** Off Card, 48x60mm small hinge staining & light diagonal creasing in margin, Rare, Not Listed As Essay by Brazer or Finkelburg but thought to be an essay by owner .....(Photo) E. 200-300
- 1585 E **1c Ultramarine, Die Essay of Incomplete Adopted Design, On India (Brazer 219E var.).** Off Card, 61x61mm, light overall toning & small corner crease in B.L. margin, Not Listed as an Essay by Brazer or Finkelburg but thought to be an essay by owner ..... E. 200-300
- 1586 E **2c Light Carmine & Green, Essay With Engraved Vignette & Watercolor Frame On Thick White Cardboard (220E-A)** 62x66mm, Very Fine & Unique According to Brazer .....(Photo) E. 750-1,000
- 1587 E **2c Gray & Green, Essay of Engraved Vignette With Watercolor Frame On Thick Light Buff Cardboard (Brazer 220E-B).** 50x59mm, Cardboard with light waterstaining, Unique According to Brazer .....(Photo) E. 750-1,000
- 1588 E **2c Black, Die Essay of Engraved Frame Only On Ivory Paper (Brazer 220E-Da).** 31x43mm, small thin in T.R. margin, VF Appearance & Rare .....(Photo) E. 300-400
- 1589 E **2c Dark Carmine, Die Essay of Vignette Only, On India, Die Sunk (Brazer 220E-Ea).** On Card, 72x74mm, Full Die Sinkage, "Issue 1890" label adheres to B. margin of card outside die sinkage, VF & Rare .....(Photo) E. 200-300
- 1590 E **(2c) Dusky Carmine Die Essay of Vignette With Lettered Label Above (Brazer 220E-Eb).** 43x75mm, off card, hinge staining in margins, crease through vignette, Rare ..... E. 150-200
- 1591 E **2c Black, Die Essay of Engraved Frame Only On Ivory Paper (Brazer 220E-Fa).** 64x77mm, minor water spotting in all four corners, o/w VF & Scarce .....(Photo) E. 150-200
- 1592 E **2c Dull Scarlet, Die Essay of Frame Only On India (Brazer 220E-Fb).** Off card, 50x55mm, minor wrinkling in T. margin from hinge, o/w VF & Rare ..... E. 150-200
- 1593 E **2c Brown Black, Die Essay of Frame Only On India (Brazer 220E-Fb).** Off card, 53x64mm, trivial age spotting at edges of India, o/w VF & Rare ..... E. 150-200

- 1594 E     **2c Lake, Die Essay of Incomplete Engraving of Entire Design, On India, Die Sunk (Brazer 210E-F var., Finkelburg 220E-Fc)** Full size card, 144x222mm, small punch hole at T.L., otherwise VF & Scarce . E. 300-400
- 1595 E     **2c Lake, Die Essay on Incomplete Engraving of Entire Design, On India (Brazer 220E-F var., Finkelburg 220E-Fc).** Two, one on card, 82x88mm, with Full Die Sinkage VF, & one off card, 48x62mm, small thins in corners, slightly later shade than first, VF Appearance & Scarce .....(Photo Ex) E. 300-400
- 1596 E     **2c Dim Bright Green Blue, Surface Printed Essay for Proposed Business Advertising on Stamps, India on Card (220E-G).** 43x25mm, light horiz. crease through T. of design, VF Appearance & Scarce .....(Photo) E. 150-200
- 1597 E     **3c Dark Green, Engraved Frame Mounted Over Photo of James Madison, On India, Cut Close (Brazer 221E-A).** 19x23mm, VF & Unique According to Brazer .....(Photo) E. 750-1,000
- 1598 E     **4c Black Brown, Die Essay of Incomplete Design With Lincoln Facing L., First State, On India, Die Sunk (Brazer 222E-Aa).** On card, 73x72mm, Full Die Sinkage, light age spotting at far R. & at B.L. in margin, o/w VF & Rare .....(Photo) E. 500-750
- 1599 E     **4c Black Brown, Die Essay of Incomplete Design, Lincoln Facing L., On India (222E-Ab)** On card, 25x33mm, "C-226" & Imprint at B., age spotting, Rare & One of Two Known With Die No. According to Owner .....(Photo) E. 300-400
- 1600 E     **4c Black Brown, Die Essay of Incomplete Adopted Design, On India, Die Sunk (Brazer 222E-B).** On card, 73x72mm, VF & Rare .(Photo) E. 500-750
- 1601 E     **5c Gray & White Essay, Photo of Seward Vignette with Water Color Frame Design on light Buff paper (Brazer 223E-A)** Affixed to T.R. corner of short envelope, VF, Unique .....(Photo) E. 500-750
- 1602 E     **5c Black, Die Essay of Beardless Design On India, Die Sunk (Brazer 223E-B).** On card, 73x71mm, Full Die Sinkage, small hinge remnants on front outside die sinkage, VF & Rare .....(Photo) E. 400-500
- 1603 E     **5c Orange Brown, Die Essay of Beardless Design, On India, Die Sunk (Brazer 223E-B).** On card, 73x72mm, Full Die Sinkage, VF & Rare .....(Photo) E. 400-500
- 1604 E     **5c Chocolate, Die Essay of Bearded Design, First State, on India, Die Sunk (Brazer 223E-Ca).** On card, 72x71mm, Full Die Sinkage, light age toning, mostly away from design, o/w VF & Rare ..... E. 200-300
- 1605 E     **5c Chocolate, Die Essay of Bearded Design, Second State, On India, Die Sunk (Brazer 223E-Cb).** On card, 72x71mm, Full Die Sinkage, VF & Rare .....(Photo) E. 300-400
- 1606 E     **5c Chocolate, Die Essay of Bearded Design, Third State, On India, Die Sunk (Brazer 223E-Cc).** On card, 71x70mm, Full Die Sinkage, VF & Rare .....(Photo) E. 300-400
- 1607 E     **5c Chocolate, Die Essay of Bearded Design, Completed Die, On India, Die Sunk (Brazer 223E-Cd).** On card, 72x70mm, Full Die Sinkage, signed by Jones & Ronaldson (engravers of Vignette & Frame), VF & Rare ..... E. 400-500
- 1608 E     **5c Black, Die Essay of Bearded Design, Completed Die, On India, Die Sunk (Brazer 223E-Cd).** On Card, 72x71mm, Full Die Sinkage, signed by Jones & Ronaldson (engravers of Vignette & Frame), VF & Rare .....(Photo) E. 400-500
- 1609 E     **5c Dark Brown, Die Essay of Incomplete Design, On India, Die Sunk, (Brazer 223E-Da).** On Card, 79x79mm, Full Die Sinkage, age spotting in margins outside die sinkage, o/w VF, signed by Skinner & Ronaldson (engravers of Vignette & Frame), Rare .....(Photo) E. 200-300
- 1610 E     **5c Black Brown, Die Essay of Incomplete Design, On Ivory Paper (Brazer 223E-Db).** 69x70mm, signed by Skinner & Ronaldson (engravers of Vignette & Frame), VF & Very Scarce .....(Photo) E. 300-400



- 1611 E **5c Grant, Facing L., Die Essay of Completed Design on Ivory Paper With "Essay - March 1890" Imprint (Brazer 223 Da). Cpl Set of All Colors** listed by Brazer: Scarlet & Black Brown 64x62mm and Blue & Black 64x71mm, showing die sinkage at T. & B., last two with small thins from mounting in T. corners, balance VF & Scarce .(Photo Ex) E. 750-1,000
- 1612 E **(5c) Grant, Ferrottype Plate of Subject Facing Left & Print in Red From Plate on Cardboard (Brazer 223E-Fa, 223E-Fb).** Plate, 39x52mm, with small diagonal scratch or defect through B.L. corner, Print, 43x56mm, Very Rare ..... E. 500-750
- 1613 E **5c Dark Orange Brown, Die Essay of Incomplete Design, R. Collar Unshaded On India (Brazer 223E-Fc).** Off Card, 31x42mm, tiny thins in margin, VF Appearance & Rare ..... E. 200-300
- 1614 E **5c Dark Orange Brown, Die Essay of Completed Design, On India, Die Sunk (Brazer 223E-Fd).** On card, 74x72mm Full Die Sinkage, signed by Skinner & Ronaldson (engravers of Vignette & Frame), light age spotting away from design, still Rare .....(Photo) E. 300-400
- 1615 E **5c Grant, Die Essay of Completed Design On Ivory Paper, With "Essay" - March 1890 Imprint at B. (Brazer 223E-Fe).** Four, Cpl. set of all colors listed by Brazer: Black & Scarlet, 65x64mm, Blue & Black Brown 64x76mm, Scarlet with small hole at B.R. & all except Black with small corner thin from mounting, Very Scarce Grouping .....(Photo Ex) E. 750-1,000
- 1616 E **5c Black Brown, Die Essay of Completed Design, On Ivory Paper (Brazer 223E-Fe).** 69x76mm, showing die sinkage at T. & B., signed by Skinner & Ronaldson (engravers of Vignette & Frame), small thin spot in T.R. corner from mounting, Rare .....(Photo) E. 300-400
- 1617 E **10c Black, Frame Essay on Ivory (Brazer 226E-B).** 53x50mm, slight soiling, o/w VF, Rare .....(Photo) E. 500-750
- 1618 E **10c Adams, 10c Sherman, Frame Essays on India with Vignettes Cut Out & Mounted Over Photos (Brazer 226E-C, 226E-D).** 20x23mm, VF, Unique .....(Photo) E. 750-1,000
- 1619 E **15c 1890 Issue, Engraved Vignette & T. Label, Pencil & Wash Frame Essay (Brazer 227Ea)** on White Card mounted at L. on Light Buff Card 4 $\frac{3}{8}$ x3 $\frac{3}{16}$ ", **Enlarged Pencil Sketch of Incomplete Frame (Brazer 227Eb)** at R, VF, Unique .....(Photo) E. 500-700
- 1620 E **(10c) Black, Die Essay of Vignette Only With Lettered Label Above, First State On India, Die Sunk (Brazer 228Ea).** On Card, 72x71mm, Full Die Sinkage, VF & Rare .....(Photo) E. 250-350

## 1890 ISSUES

### PROOFS

- 1621 P **1-90c 1890 Issue, Large Die Proofs, on India, Die Sunk (219P1, 220P1-229P1).** Cpl. Set of All Values, Full Size Cards, 2c & 8c Gilt-Edged & 146x211mm, balance 137x216mm and VF ... (Photo Ex) 4,550.00
- 1622 P **1-90c 1890 Issue, Hybrid Large Die Proofs (219P1, 219DP1, 221P1-229P1).** Cpl. Set of All Values, Die Sunk on Full Sized Cards, Gilt-edged, two with small spots, balance VF ..... (Photo Ex) E. 500-700
- 1623 P **1c-3c, 10c-90c 1890 Issue, Hybrid Large Die Proofs (219P1, 220P1, 221P1, 226P1-229P1).** Mounted on Thin Light Buff Cards with "American Bank Note Co. N.Y." imprint at B., higher values with small faults, Scarce ..... E. 200-250

1624	P	<b>1-90c 1890 Issue, Small Die Proofs (219P2, 219DP2, 221P2-229P2). Cpl. Set</b> as Issued (All Values Represented), Mounted on Small Gray Cards from a Roosevelt Album, Fresh, 6c with tear into B.R. corner of design, 90c cut close & small age spot in margin, balance VF ..... <b>(Photo Ex)</b>	3,025.00
1625	P	<b>1c, 3c-90c 1890 Issue, Plate Proofs on India (219P3, 221P3-229P3). Cpl. Set</b> of All Values less 2c, plus extra shade of 15c & two extra shades of 5c, about half with small faults, VF Appearance .....	<b>E. 150-200</b>
1626	P	<b>1c-90c 1890 Issue, Plate Proofs on India, Blocks (219P3, 219DP3, 221P3-224P3, 226P3, 228P3, 229P3). Cpl. Set</b> of Values less 8c & 15c, plus extra shade of 3c; 1c, 3c, 4c, 5c Blocks with small faults, o/w VF Set ..... <b>(Photo Ex)</b>	3,825.00
1627	P	<b>1c-90c 1890 Issue, Plate Proofs on Card (219P4-229P4). Three Cpl. Sets</b> of all values, two sets with 220P4 & one set with 219DP4, all on piece of album page identified as to year of printing, few small faults, generally VF .....	3,320.00
1628	P	<b>1c-90c 1890 Issue, Plate Proofs on Card (219P4, 220P4-224P4, 226P4-229P4). Cpl. 1890 Set</b> as Issued, F-VF, with Original Envelope .....	890.00
1629	P	<b>1c-90c 1890 Issue, Plate Proofs on Card (219P4, 219D-P4, 221P4-229P4). Cpl. 1893 Set</b> as Issued, F-VF, with Original envelope .....	1,165.00
1630	P	<b>1c-90c 1890 Issue, Plate Proofs on Card (219P4, 219D-P4, 221P4-224P4, 226P4-229P4). Cpl. 1894 Set</b> as Issued, Fresh, F-VF, with Original Envelope .....	940.00
1631	P	<b>1c Ultramarine &amp; 3c Purple, Large Die Proofs on India, Die Sunk (219P1, 221P1).</b> Full Size Cards, 146x226mm, both with small punch hole in T.L. corner, 1c toned at L., 3c VF .....	600.00
1632	P	<b>2c Lake, Large Die Proof on India, Die Sunk (219DP1).</b> On card, 72x73mm, Full Die Sinkage, VF ..... <b>(Photo)</b>	800.00
1633	P	<b>2c Lake, Plate Proof on Card (219DP4). Complete Sheet of 100,</b> folded horiz betw. rows five & six, light vert. fold affects row eight, some margin creases, but most stamps sound, An Attractive & Very Rare Showpiece ..... <b>(Photo)</b>	40,000.00
1634	P	<b>2c Carmine, Plate Proof on Card, B.L. Imprint &amp; Plate No. 214 Block of Fifty (220P4).</b> Just into at T. of T.L. five stamps & vertical creases in 3rd & 7th vertical rows, Extremely Scarce Multiple, ms. "O.K. W.F.C. March 30/92" in crayon in B. margin ..... <b>(Photo)</b>	17,700.00
1635	P	<b>3c Purple, Large Die Proof on India, Die Sunk (221P1).</b> On card, 69x68mm, Full Die Sinkage, VF ..... <b>(Photo)</b>	300.00
1636	P	<b>3c Purple, Large Die Proof, On India (221P1). Two,</b> with & without imprint, off card, former 62x60mm with hinge staining at T. & B., latter 49x60mm with light staining at T. ....	600.00
1637	P	<b>4c-6c 1890 Issue, Plate Proofs on Card, Blocks (222P4-226P4). VF</b> .....	550.00
1638	P	<b>4c-6c 1890 Issue, Plate Proofs on Card, B. Imprint &amp; Plate No. Strips of Six (222P4-224P4).</b> 5c with small spot in L. center stamp, balance VF .....	750.00
1639	P	<b>4c Dark Brown, Large Die Proof, On India, Die Sunk (222P1).</b> Full Size Card, 146x211mm, light age spotting outside die sinkage .....	300.00
1640	P	<b>4c Dark Brown, Large Die Proof on India (222P1).</b> Off card, 61x62mm, VF ..... <b>(Photo)</b>	300.00
1641	P	<b>4c Dark Brown, Plate Proof on Card (222P4). Blocks of Four or Six,</b> two different shades, VF .....	490.00
1642	P	<b>4c Dark Brown, Plate Proof on Card, Block of Twenty (222P4). VF</b> .....	980.00
1643	P	<b>5c-6c 1890 Issue, Plate Proof on Card, Blocks of Twenty (223P4, 224P4). VF</b> .....	1,720.00
1644	P	<b>5c Chocolate, Large Die Proof on India, Die Sunk (223P1).</b> On card, 85x96mm, Full Die Sinkage, VF ..... <b>(Photo)</b>	300.00
1645	P	<b>6c Brown Red, Large Die Proof on India Die Sunk (224P1).</b> On card, 83x84mm, Full Die Sinkage, VF ..... <b>(Photo)</b>	300.00



1646 P	<b>6c Brown Red, Pan-Pacific Small Die Proof (224P2a).</b> 23x27mm, Fresh & Very Fine .....(Photo)	550.00
1647 P	<b>8c-10c 1890 Issue, Plate Proofs on India, Horiz. Pairs (225P3-227P3).</b> One stamp on 15c pair with small faults, balance VF .....	560.00
1648 P	<b>8c Lilac, Large Die Proof on India, Die Sunk (225P1).</b> On card, 61x64mm, Full Die Sinkage, VF .....(Photo)	850.00
1649 P田	<b>8c Lilac, Plate Proof on India, T. Imprint &amp; Plate No. 269 Block of Twelve (225P3).</b> R. Block of six VF, L. block thinned .....(Photo)	2,000.00
1650 P	<b>10c-90c 1890 Issue, Large Die Proofs on India, Die Sunk (226P1-229P1).</b> Four, Full Sized Cards, 138x222mm, each with small punch hole in T.L. corner, VF .....	1,500.00
1651 P	<b>10c Green, Large Die Proof on India (226P1).</b> Two, one off card, 58x59mm, minor flaws in margin and one on card, 77x75mm, Full Die Sinkage, former without Imprint & latter with Die No. & Imprint, VF .....	600.00
1652 P田	<b>15c-90c 1890 Issue, Plate Proofs on Card, Blocks (227P4-229P4).</b> F-VF .....(Photo Ex)	1,300.00
1653 P	<b>15c-90c Issue, Plate Proofs on Card, B. Imprint &amp; Plate No. Strips of Six (227P4-229P4).</b> VF .....(Photo Ex)	1,620.00
1654 P田	<b>15c Indigo, 30c Black, Plate Proofs on Card (227P4, 228P4).</b> Horiz. pair & single of each plus block of 15c, VF .....	860.00
1655 P	<b>15c Indigo, Large Die Proof on India, Die Sunk (227P1).</b> Three, one with Die No. & Imprint, two without, all on card with Full Die Sinkage, 68x68mm or larger, one loose from card, balance VF .....(Photo Ex)	1,200.00
1656 P田	<b>15c Indigo, Plate Proof on Card (227P4).</b> Block of Eight (4x2), Fresh, T.R. stamp small faded area, o/w VF Block .....	700.00
1657 P田	<b>90c Orange, Plate Proof on Card (229P4).</b> Two blocks of four, block of ten, & three singles, F-VF .....	2,300.00
1658 P	<b>United States Postage Stamps, Issue of 1890, A.D. Hazen, Third Asst. P.M. General,</b> Leather bound gilt edged volume with 1c-6c, 10c-90c Large Die Proofs on India (219P1, 220P1-224P1, 226P1-229P1), Die sunk on 5 7/8x8 3/4" Cards, binding somewhat worn, 1c tiny card corner crease, 30c minor card stain, o/w VF, Very Rare Volume ....	3,800.00 +
1659 P	<b>1c-6c, 10c, 15c 1890 Issue, Plate Proofs on Card (219P4, 219DP4, 221P4-224P4, 226P4, 227P4).</b> Incl. 1c (two), 2c, 3c (three), 4c (four), 5c, 6c (two), 10c (two), 15c (four), 2c with color run, others F-VF...	1,430.00

## 1890 ISSUES

### TRIAL COLOR PROOFS

1660 P	<b>1c Green, Trial Color Large Die Proof (219TC1).</b> On 2 1/2x2" Card, very minor soiling, o/w VF .....(Photo)	550.00
1661 P	<b>2c Blue Green, Large Die Trial Color Proof on India (220TC1).</b> On card, 64x53mm, without die sinkage, Fine & Scarce .....(Photo)	550.00
1662 P	<b>3c Slate Black, Large Die Trial Color Proof on India (221TC1).</b> On card, 62x64mm, without die sinkage, slight soiling & toning, otherwise Fine .....(Photo)	550.00
1663 P	<b>4c Lincoln, Trial Color Proofs on Stamp Paper, Imperforate, Gummed (222TC4).</b> Ten different shades of Brown, glued to small cards, mounted on album page, marked "A" to "E" and "G" to "K", F-VF & scarce .....	E. 400-500
1664 P	<b>4c Lincoln, Trial Color Proofs on Stamp Paper, Imperforate, Gummed (222TC4, 222a).</b> Nine different shades of Brown plus approved color, Ten horiz. pairs in all, o.g., hinged to album page, F-VF & Scarce Grouping .....	E. 750-1,000

- 1665 P **5c Grant, Trial Color Proofs on Stamp Paper, Imperforate, Gummed (223TC4).** Eleven different shades of Brown labeled "A" to "C" and "E" to "M" glued to small cards & mounted on album, one faulty, balance F-VF ..... E. 500-750
- 1666 P **5c Grant, Trial Color Proofs on Stamp Paper, Imperforate, Gummed (223TC4, 223a).** Twelve different shades of Brown plus approved shade, thirteen horiz. pairs in all, o.g., hinged to album page, approval color with long scissors cut between stamps, few small faults, balance VF ..... E. 750-1,000
- 1667 P田 **6c Garfield, Trial Color Proofs on Stamp Paper, Gummed (224TC4).** Cpl. Set of all colors as listed in Scott: Red Brown & Olive Green in Blocks, balance plate no. pairs except Violet Black is part imprint pair, o.g. & hinged to album page, VF ..... 3,360.00
- 1668 P田 **6c Garfield, Trial Color Proofs on Stamp Paper, Imperforate & Gummed (224TC4, 224a).** Cpl. Set of All Trial Colors As Listed in Scott (twelve different) plus issued stamp, imperforate, all o.g. & hinged to album page, VF & Wonderful Range of Shades ..... 6,310.00
- 1669 P田 **6c Garfield, Trial Color Proofs on Stamp Paper, Imperforate & Gummed (224TC4, 224a).** Seven different plus issued stamp, imperforate, hinged to album pages, all T.L. corner margin blocks of four, o.g., hinged, two with heavy facial scrapes, balance VF Appearing ..... E. 400-500
- 1670 ★田 **10c Green, Imperforate Block (226a).** O.g., hr., tiny thin in margin above T.R. stamp, VF Appearance .....(Photo) 800.00
- 1671 P **8c Metallic Green, Trial Color Proof on India (225TC1).** Off card, 50x58mm, VF & Unlisted on India .....(Photo) 550.00 +
- 1672 ★田 **2c Lake, 2c Carmine, Imperforate (219De, 220d). Three Blocks & Three Horiz. Pairs,** various shades, all o.g., hinged to album page, all in issued colors except one pair in Deep Red Orange, F-VF ..... 900.00
- 1673 ★田 **15c Indigo, B. Imprint & Plate No. 22 Imperforate Block of Twelve (227a).** O.g., hinged, piece out of T.R. stamp, small tear in B.L. selvedge & couple tiny thins, couple tiny scrapes & some paper adhering to face, Very Scarce Multiple .....(Photo) E. 500-750

## COLUMBIAN ISSUE

### ESSAYS

- 1674 E **1c Red Violet, Silver Print Photo Vignette, Essay on Stiff White Drawing Paper (Brazer 230E-A).** 33x22mm, VF & Unique According to Brazer .....(Photo) E. 750-1,000
- 1675 E **1c Blue Green Frame, Silver Print Photo Vignette, Essay on Stiff White Drawing Paper (Brazer 230E-B).** 33x22mm, VF & Unique According to Brazer .....(Photo) E. 750-1,000
- 1676 E **1c Light Red Frame, Silver Print Photo Vignette, Essay on Stiff White Drawing Paper (230E-C).** 33x22mm, vignette with black smudge & small faults, Unique According to Brazer .....(Photo) E. 750-1,000
- 1677 E **(1c) Ferrottype of Metal Plate of Subject For Vignette, Adopted Design Reversed (Brazer 230E-D).** 57x38mm, VF & Probably Unique According to Brazer ..... E. 500-750
- 1678 E **(1c) Yellow Brown, Engraving of Vignette Only (Brazer 230E-E).** Cut to shape & mounted on India paper, 53x39mm, on card, light soiling & Rare .....(Photo) E. 400-500
- 1679 E **2c Red Violet Frame, Silver Print Photo of Vignette on Stiff White Drawing Paper (Brazer 231E-A).** Design 34x22mm, VF & Unique According to Brazer .....(Photo) E. 750-1,000



- 1680 E    **2c Dark Brown Frame, Engraved Vignette Used For 5c Mounted in Place On Stiff White Drawing Paper (231E-B).** Design 35x22mm, VF & Unique According to Brazer .....(Photo) E. 750-1,000
- 1681 E    **(2c) Black, Die Essay of Incomplete Engraving of Vignette, Probably First State of Die, On India (Brazer 231E-Ca).** On card, 78x65mm, Full Die Sinkage, VF & Very Rare .....(Photo) E. 400-500
- 1682 E    **(2c) Black, Die Essay of Incomplete Engraving of Vignette, Probably Second State of Die, On India (Brazer 231E-Cb).** On card, 83x70mm, Full Die Sinkage, trivial age spotting, otherwise VF & Unique According to Brazer .....(Photo) E. 400-500
- 1683 E    **(2c) Black, Die Essay of Incomplete Engraving of Vignette, Lengthened, On India (Brazer 231E-D).** On Card, 83x71mm, Full Die Sinkage, VF & Very Rare .....(Photo) E. 400-500
- 1684 E    **2c Violet, Die Essay With Normal "2" & Incomplete Shadows on Crosslets On Thin White Wove Cardboard, Die Sunk (Brazer 231E-E var).** 128x115mm, light age spotting, Rare & Unlisted by Brazer .....(Photo) E. 350-450
- 1685 E    **3c Orange Brown Frame, Silver Print Photo Vignette, Essay on Stiff White Drawing Paper (Brazer 232E-A).** 33x22mm, VF & Unique According to Brazer .....(Photo) E. 750-1,000
- 1686 E    **(3c) Ferrottype of Metal Plate Subject For Vignette, Reversed Design & Print From Plate on Stiff White Cardboard (Brazer 232E-Ba, 232E-Bb).** Print with crease above vignette, which was there at time of printing, VF & Unique Pair .....(Photo) E. 1,000-1,500
- 1687 E    **(3c) Black, Die Essay of Incomplete Engraving of Vignette Only, On India (Brazer 232E-C).** On card, 83x72mm, Full Die Sinkage, light age spotting in margin, mostly outside die sinkage, o/w VF, Rare .(Photo) E. 300-400
- 1688 E    **(3c) Dark Yellow Orange, Essay of Incomplete Vignette Inside Pencil Frame Without Numerals on Thick Artists' Cardboard (Brazer 232E-D).** 50x38mm, beveled, VF & Very Rare .....(Photo) E. 500-750
- 1689 E    **4c Brown Red Frame, Silver Print Photo of Vignette Mounted in Center On Stiff White Drawing Paper (Brazer 233E-A).** 33x22mm, VF & Unique According to Brazer .....(Photo)E. 750-1,000
- 1690 E    **4c Black, Die Essay of Incomplete Adopted Design On India, Die Sunk (Brazer 233E-Ba).** On card, 100x86mm, Full Die Sinkage, VF & Rare .....(Photo) E. 500-750
- 1691 E    **4c Smokey Dusky Yellow Orange, Die Essay of Incomplete Adopted Design on India, Die Sunk (Brazer 233E-Ba).** On card, 90x77mm, tiny age spot to L. of design, VF & Rare .....(Photo) E. 500-750
- 1692 E    **4c Blue, Die Essay of Incomplete Adopted Design, On India, Die Sunk (Brazer 233E-Ba).** On Card, 100x82mm, light age spotting, this is Ridgeway's Chapman Blue (49i/1), Not Listed By Brazer, Fine & Rare .....(Photo) E. 500-750
- 1693 E    **5c Black Brown Watercolor Frame, Engraved Vignette As Adopted On Thick Artist's Cardboard, Die Sunk (Brazer 234E-A).** Card 81x78mm, design 38x22mm, VF & Unique According to Brazer .....(Photo) E. 750-1,000
- 1694 E    **5c Black Brown Water Color Frame, Engraved Vignette as Adopted on Thick Artist's Cardboard (Brazer 234E-A Var, Finkelburg 234E-B).** On Card, 113x141mm, Full Die Sinkage, design 34x22mm, Approval date "Oct 5/92" at B.R., some slight soiling, Unique According to Finkelburg, ex-Cromwell .....(Photo)E. 750-1,000
- 1695 E    **(5c) Black, Die Essay of Engraved Vignette Only, On India, Die Sunk (Brazer 234E-B).** On card, 85x73mm, Full Die Sinkage, minor age spot at far R., still VF & Rare .....(Photo) E. 500-750

- 1696 E     **(6c) Ferrotypes of Metal Plate Subject For Vignette, Reversed Design & Print in Red From Plate on Stiff White Cardboard (Brazer 235E-Aa, 235E-Ab).** Ferrotypes 38x38mm, print 55x42mm, VF & Unique Pair .....(Photo) E. 1,000-1,500
- 1697 E     **6c Black, Die Essay of Frame Only, On India (Brazer 235E-B).** Off card, 59x46mm, design 34x22mm, thinned in margins around design, o/w VF, Rare .....(Photo) E. 400-500
- 1698 E     **6c Blue Violet, Die Essay of Incomplete Engraving of Vignette & Frame On India, Die Sunk (Brazer 235E-C).** On card, 84x72mm, Full Die Sinkage, VF & Probably Unique According to Brazer ....(Photo) E. 500-750
- 1699 E     **8c Black, Die Essay of Incomplete Adopted Design on India (Brazer 236E).** On card, 72x62mm, without die sinkage, VF & Rare .(Photo) E. 400-500
- 1700 E     **(10c) Columbian, Ferrotypes of Metal Plate Subject For Vignette, Reversed Design & Print in Red From Plate on Stiff White Cardboard (Brazer 237E-Aa, 237E-Ab).** Ferrotypes plate 39x30mm, & print 55x43mm, VF & Unique Pair .....(Photo) E. 1,000-1,500
- 1701 E     **10c Black Brown, Die Essay of Incomplete Adopted Design On India (Brazer 237E-B).** On card, 83x72mm, Full Die Sinkage, VF & Very Rare .....(Photo) E. 500-750
- 1702 E     **10c Black Brown, Die Essay of Incomplete Adopted Design, Less Lines on Anklet Bracelet of L. Indian (Brazer 237E-B var, Finkelburg 237E-Ba).** On card, 83x72mm, Full Die Sinkage, minor age spotting to L. of design, o/w VF, Very Rare .....(Photo) E. 500-750
- 1703 E     **15c Bright Ultramarine Watercolor Frame, Silver Print Photo of Vignette on Stiff White Drawing Paper (Brazer 238E-A).** 33x22mm, light age spotting at B.R., o/w VF, Unique According to Brazer .....(Photo) E. 750-1,000
- 1704 E     **(10c) Black Brown, Die Essay of Vignette Only on India, Die Sunk (Brazer 238E-B).** On card, 85x72mm, Full Die Sinkage, faint age spotting in margin, o/w VF, Rare & Signed by Chas. Skinner, the engraver .....(Photo) E. 500-750
- 1705 E     **10c Black Brown, Die Essay of Incomplete Adopted Design, On India, Die Sunk (Brazer 238E-C).** On card, 85x73mm, Full Die Sinkage, faint age spotting in extreme margins, still VF & Rare .....(Photo) E. 500-750
- 1706 E     **10c Black Brown, Die Essay of Incomplete Adopted Design on India (Brazer 238E-C).** On card, 74x60mm, without die sinkage, India paper with faults, Rare .....(Photo) E. 300-400
- 1707 E     **30c Bluish Gray Watercolor Frame, Silver Print Photo of Vignette On Stiff White Drawing Paper (Brazer 239E-A).** 34x22mm, VF & Unique According to Brazer .....(Photo) E. 750-1,000
- 1708 E     **(30c) Columbian, Ferrotypes of Metal Plate Subject For Vignette, Reversed Design & Print in Red From Plate On Stiff White Cardboard (Brazer 239E-Ba, 239E-Bb).** Ferrotypes plate 39x28mm & print 55x43mm, VF & Unique Pair .....(Photo) E. 1,000-1,500
- 1709 E     **(30c) Black, Die Essay of Vignette Only, Early State, On India, Die Sunk (Brazer 239E-Ca).** On card, 82x71mm, Full Die Sinkage, minor rust mark in B.L. margin, otherwise VF & Very Rare .....(Photo) E. 500-750
- 1710 E     **(30c) Black, Die Essay of Vignette Only, Further Engraved With Eight Pencil Instructions For Completion, On India, Die Sunk (Brazer 239E-Cb).** On card, 174x112mm, Full Die Sinkage, faint age spotting outside die sinkage, still VF & Unique According to Brazer .....(Photo) E. 750-1,000
- 1711 E     **30c Black, Die Essay of Incomplete Adopted Design, First State, On India, Die Sunk (Brazer 239E-Da).** On card, 100x85mm, Full Die Sinkage, VF & Very Rare .....(Photo) E. 500-750



- 1712 E    **30c Black Brown, Die Essay of Incomplete Adopted Design, Second State, On India, Die Sunk (Brazer 239E-Db).** On card, 85x74mm, Full Die Sinkage, VF & Very Rare .....(Photo) E. 500-750
- 1713 E    **30c Orange, Die Essay of Incomplete Adopted Design, Second State, On India, Die Sunk (Brazer 239E-Db).** On card, 100x86mm, Full Die Sinkage, age spotting in margins, o/w VF, Rare & This Color Not Listed By Brazer .....(Photo) E. 500-750
- 1714 E    **30c Orange, Die Essay of Incomplete Adopted Design, Third State, On India/Brazer 239E-Db var, Finkelburg 239E-Dc).** On card, 72x59mm, without die sinkage, VF & Very Rare .....(Photo) E. 500-750
- 1715 E    **50c Slate Blue, Die Essay of Incomplete Adopted Design, First State, On India (Brazer 240E).** On Card, 72x52mm, VF & Rare ..(Photo) E. 500-750
- 1716 E    **50c Slate Blue, Die Essay of Incomplete Adopted Design, Second State, On India (Brazer 240E var, Finkelburg 240Ea).** On card, 71x57mm, VF & Very Rare .....(Photo) E. 500-750
- 1717 E    **(\$1) Columbian, Ferrottype of Metal Plate, Subject For Vignette, Reversed Design & Print in Red From Plate on Stiff White Cardboard (Brazer 241E-Aa, 241E-Ab).** Plate 45x29mm & Print 55x43mm, VF & Unique Pair .....(Photo) E. 1,000-1,500
- 1718 E    **(\$1) Black Brown, Die Essay of Vignette Only, On India, Die Sunk (Brazer 241E-B).** On card, 86x73mm, Full Die Sinkage, light age spotting in margins & on design, o/w VF, Rare .....(Photo) E. 400-500
- 1719 E    **\$1 Black Brown, Die Essay of Incomplete Adopted Design, First State, On India (Brazer 241E-C).** On card, 71x57mm, minor age spotting in margin, o/w VF, Very Rare .....(Photo) E. 500-750
- 1720 E    **\$1 Black Brown, Die Essay of Incomplete Adopted Design, Second State, On India, Die Sunk (Brazer 241E-C var, Finkelburg 241E-Ca).** On card, 87x73mm, Full Die Sinkage, VF & Very Rare ..(Photo) E. 500-750
- 1721 E    **\$2 Dull Yellow Orange, Die Essay of Incomplete Adopted Design, On India, Die Sunk (Finkelburg 242E-A).** On card, 86x74mm, Full Die Sinkage, VF & Very Rare, No Essay For \$2 Listed by Brazer ..(Photo) E. 500-750
- 1722 E    **(\$3) Columbian, Ferrottype of Metal Plate Subject for Vignette, Reversed Design & Print in Red From Plate On Stiff White Cardboard (Brazer 243E-Aa, 243E-Ab).** Plate 45x29mm, print 55x43mm, VF & Unique Pair .....(Photo) E. 1,000-1,500
- 1723 E    **\$3 Dark Yellow Green, Die Essay of Incomplete Adopted Design, First State, On India, Die Sunk (Finkelburg 243E-Ba).** On card, 102x89mm, Full Die Sinkage, light age spotting outside die sinkage otherwise VF & Very Rare, This Essay Not Listed By Brazer ..(Photo) E. 500-750
- 1724 E    **\$3 Dark Red, Die Essay of Incomplete Adopted Design, Second State, On India (Finkelburg 243E-Bb).** 73x58mm, without die sinkage, VF & Very Rare, This Essay Not Listed By Brazer .....(Photo) E. 500-750
- 1725 E    **\$4 Columbian, Ferrottype of Metal Plate Subject For Vignette, Reversed Design & Print in Red From Plate on Stiff White Cardboard (Brazer 244E-Aa, 244E-Ab).** Plate 33x44mm & print 43x55mm, VF & Unique Pair .....(Photo) E. 1,000-1,500
- 1726 E    **(\$4) Black, Die Essay of Vignette Only, First State, On India (Brazer 244E-Ba).** On card, 69x60mm, VF & Rare .....(Photo) E. 500-750
- 1727 E    **(\$4) Black, Die Essay of Vignette Only, Second State, On India (Brazer 244E-Bb).** On card, 69x60mm, VF & Rare .....(Photo) E. 500-750
- 1728 E    **\$4 Black, Die Essay of Vignettes & Lettering Without Frame, On India, Die Sunk (Brazer 244E-C).** On card, 85x71mm, Full Die Sinkage, B.L. corner of card thinned, VF Appearance & Rare ..(Photo) E. 500-750
- 1729 E    **\$4 Gray Black, Essay on Thick Artist's Cardboard With Watercolor Frame Around Vignette & Lettering (Brazer 244E-D).** 50x39mm, beveled edges, VF & Unique According to Brazer .....(Photo) E. 750-1,000

- 1730 E **\$4 Black Brown, Die Essay of Incomplete Engraving of Entire Design, First State, On India (Brazer 244E-Ea).** On card, 70x58mm, VF & Rare .....(Photo) E. 500-750
- 1731 E **\$4 Black Brown, Die Essay of Incomplete Engraving of Entire Design, Second State, On India (Brazer 244E-Eb).** On card, 70x48mm, VF & Rare .....(Photo) E. 500-750
- 1732 E **\$5 Black, Essay of Engraved Vignette Adopted For 1c Stamp With Pencil Frame Partially Completed (Brazer 244E-A).** On Artist's cardboard, mounted on thicker cardboard, minor waterstaining at B.L., still Unique According to Brazer .....(Photo) E. 750-1,000
- 1733 E **\$5 Black, Die Essay of Incomplete Engraving of Frame & Vignette, First State, On India, Die Sunk (Brazer 245E-Ba).** On card, 86x73mm, India paper 48x42mm, Full Die Sinkage, 74x61mm, VF & Unique According to Brazer .....(Photo) E. 750-1,000
- 1734 E **\$5 Black, Essay of Incomplete Engraving of Frame & Vignette, Second State, On India, Die Sunk (Brazer 245E-Bb).** On card, 49x37mm, card thinned in the corners, VF Appearance & Rare .(Photo) E. 500-750
- 1735 E **\$5 Black, Model With Photo of Female Figures Mounted Each Side of Vignette (Brazer 245E-C).** Design 34x22mm on thick white cardboard, mounted on 117x116mm card with "A.D.H." (A.D. Hazen) notations at B., VF & Unique According to Brazer, ex-Cromwell .....(Photo) E. 750-1000
- 1736 E **\$5 Black, Die Essay of Incomplete Entire Design, On India, Die Sunk (Brazer 245E-D).** On card, 86x73mm, Full Die Sinkage, age spotting, mostly in margins, o/w VF, still Rare .....(Photo) E. 400-600

## 2c COLUMBIAN ISSUE

Die Essays with narrow numeral "2"s on thin white cardboard, die sunk. Colors are Brazer's personal identification.

- 1737 E **2c Columbus Landing, Die Essay With Narrow "2" On Thin White Wove Cardboard (Brazer 231E-Eb).** Four, in Deep Violet Red, Deep Yellow Orange, Dull Dark Orange Red & Deep Orange Red, all 74x60mm, F-VF ..... E. 300-400
- 1738 E **2c Medium Dark Orange (Brazer 231E-Eb).** 105x92mm, VF .....(Photo) E. 250-350
- 1739 E **2c Dim Dark Orange (Brazer 231E-Eb).** 111x98mm, VF ....(Photo) E. 250-350
- 1740 E **2c Deep Violet Red (Brazer 231E-Eb).** 90x75mm, faint toning outside die sinkage, otherwise VF .....(Photo) E. 250-350
- 1741 E **2c Deep Orange Red (Brazer 231E-Eb).** 89x76mm, few faint age spots outside die sinkage, o/w VF ..... E. 250-350
- 1742 E **2c Deep Orange (Brazer 231E-Eb).** 89x76mm, light toning outside design, o/w Fine ..... E. 250-350
- 1743 E **2c Dull Dark Orange Red (Brazer 231E-Eb).** 89x75mm, VF .(Photo) E. 250-350
- 1744 E **2c Deep Yellow Orange (Brazer 231E-Eb).** 85x72mm, light scraping in margin, o/w Fine ..... E. 250-350
- 1745 E **2c Dismal Dusky Red Orange (Brazer 231E-Eb).** 84x72mm, minor water spotting in margins, o/w VF ..... E. 250-350
- 1746 E **2c Dull Dusky Yellow Green (Brazer 231E-Eb).** 89x76mm, VF .... E. 250-350
- 1747 E **2c Dull Dusky Blue Green (Brazer 231E-Eb).** 89x77mm, minor toning band through design, o/w Fine ..... E. 250-350
- 1748 E **2c Dusky Blue (Brazer 231E-Eb).** 84x71mm, minor water spotting at B.R., o/w Fine ..... E. 250-350
- 1749 E **2c Dull Dusky Blue Violet (Brazer 231E-Eb).** 84x73mm, VF .(Photo) E. 250-350
- 1750 E **2c Dull Dusky Violet (Brazer 231E-Eb).** 85x72m, water spot at T.L. touches design, o/w Fine ..... E. 250-350



- 1751 E    **2c Dull Dusky Violet (Brazer 231E-Eb).** 84x71mm, water spot at T.R.,  
o/w Fine ..... E. 250-350
- 1752 E    **2c Dull Dusky Purple (Brazer 231E-Eb).** 85x73mm, VF & This Color  
Not Listed in Brazer .....(Photo) E. 250-350
- 1753 E    **2c Olivaceous Black (Brazer 231E-Eb).** 84x73mm, VF ....(Photo) E. 250-350
- 1754 E    **2c Dull Dusky Purple (Brazer 231E-Eb).** 105x92mm, VF ..... E. 250-350
- 1755 E    **4c Dusky Red (Brazer 233E-Bb).** 75x62mm, without die sinkage, Fine  
& Scarce .....(Photo) E. 150-250

#### 4c COLUMBIAN ISSUE

Die Essays with incomplete Engraving of Frame on thin white cardboard, die sunk. Colors are Brazer's personal identification.

- 1756 E    **4c Dim Deep Orange Red (Brazer 233E-Bb).** 89x77mm, light age  
spotting, mostly outside die sinkage, o/w VF, Scarce ..... E. 250-350
- 1757 E    **4c Dull Dark Orange Red (Brazer 233E-Bb).** 89x77mm, very faint age  
spotting at far L., o/w VF, Scarce .....(Photo) E. 250-350
- 1758 E    **4c Deep Orange Red (Brazer 233E-Bb).** 82x70mm, VF & Scarce .. E. 250-350
- 1759 E    **4c Deep Red Orange (Brazer 233E-Bb).** 89x76mm, VF & Scarce .. E. 250-350
- 1760 E    **4c Deep Orange (Brazer 233E-Bb).** 74x61mm, without die sinkage,  
some buckling of card due to moisture, o/w VF, Scarce ..... E. 100-150
- 1761 E    **4c Dim Dark Orange (Brazer 233E-Bb).** 89x76mm, VF & Scarce . E. 250-350
- 1762 E    **4c Dull Dusky Orange (Brazer 233E-Bb).** 82x70mm, VF & Scarce,  
Ridgeway Calls This Chestnut Brown .....(Photo) E. 250-350
- 1763 E    **4c Dim Dark Yellow Orange (Brazer 233E-Bb).** 112x103mm, VF &  
Scarce .....(Photo) E. 300-400
- 1764 E    **4c Dim Dark Yellow Orange (Brazer 233E-Bb).** 84x72mm, faint age  
spots in margin, o/w VF, Scarce ..... E. 150-250
- 1765 E    **4c Dull Dusky Yellow Orange (Brazer 233E-Bb).** 110x97mm, VF &  
Scarce ..... E. 300-400
- 1766 E    **4c Dull Dusky Yellow Orange (Brazer 233E-Bb).** 83x72mm, VF &  
Scarce ..... E. 250-350
- 1767 E    **4c Dull Dusky Yellow Orange (Brazer 233E-Bb).** 112x150mm, Full  
Die Sinkage, light overall age spotting most all in margins outside die  
sinkage, o/w VF .....(Photo) E. 250-350
- 1768 E    **4c Smokey Dark Yellow Orange (Brazer 233E-Bb).** 84x71mm, small  
age spots in L. margin, o/w VF, Scarce ..... E. 250-350
- 1769 E    **4c Dull Dusky Yellow Green (Brazer 233E-Bb).** 82x71mm, VF &  
Scarce ..... E. 250-350
- 1770 E    **4c Gloomy Dusky Green (Brazer 233E-Bb).** 89x77mm, VF & Scarce,  
Ridgeway Calls this Blackish Green-Gray ..... E. 250-350
- 1771 E    **4c Dim Dusky Blue Green (233E-Bb).** 74x61mm, without die sinkage,  
some buckling of card due to moisture, o/w VF, Scarce ..... E. 100-150
- 1772 E    **4c Dim Dusky Blue-Blue Green (Brazer 233E-Bb).** 89x77mm, VF &  
Scarce ..... E. 250-350
- 1773 E    **4c Dusky Green Blue-Blue (Brazer 233E-Bb).** 89x77mm, faint band of  
toning in far R. margin, o/w VF & Scarce. **This is the Same Color as  
The Color Error** .....(Photo) E. 350-450
- 1774 E    **4c Dark Blue (Brazer 233E-Bb).** 111x102mm, This is Ridgeway's  
Cadet Blue (49m/l), Not Listed by Brazer, VF & Scarce ..... E. 300-400
- 1775 E    **4c Dull Dusky Blue Violet (Brazer 233E-Bb).** 88x76mm, faint soiling  
in B. margin otherwise VF & Scarce ..... E. 250-350
- 1776 E    **4c Blue Violet (Brazer 233E-Bb).** 82x70mm, This is Ridgeway's Dark  
Madder Violet (65 m/l), Not Listed By Brazer, VF & Scarce ..... E. 250-350
- 1777 E    **4c Plum Purple (Brazer 233E-Bb).** 113x101mm, This is Ridgeway's  
No. 67 m/l, Not Listed by Brazer, VF & Scarce .....(Photo) E. 300-400

- 1778 E **4c Red-Violet Red (Brazer 233E-Bb).** 82x70mm, This is Ridgeway's Violet Carmine (69 m/0), Not Listed By Brazer, minor color run from water, still Fine & Scarce ..... E. 250-350
- 1779 E **4c Dismal Dark Red-Violet Red (Brazer 233E-Bb).** 89x76mm, faint band of toning in far R. margin, o/w VF & Scarce ..... E. 250-350
- 1780 E **4c Dim Dusky Red-Violet Red (Brazer 233E-Bb).** 89x77mm, VF & Scarce ..... E. 250-350
- 1781 E **4c Dusky Violet Red-Red (Brazer 233E-Bb).** 73x61mm, without die Sinkage, Fine & Scarce ..... E. 150-200
- 1782 E **4c Deep Violet Red-Red (Brazer 233E-Bb).** 89x77mm, VF & Scarce E. 250-350
- 1783 E **4c Columbian, Die Essay of Incomplete Adopted Design (Brazer 233E-Bb).** Seven different colors or shades, all about 73x61mm, without die sinkage, few small faults, two affected by water, generally Fine & Scarce ..... E. 750-1,000

## COLUMBIAN ISSUE

### PROOFS

- 1784 P **1c-\$5 Columbians, Large Die Proofs on India, Die Sunk (230P1-245P1).** Cpl. Set of All Values, Each signed by the Engravers of the Frame & Vignette, on cards 100x117mm or larger, some minor faults or light age spotting, o/w VF Set & Probably Unique ... (Photo Ex) 13,800.00
- 1785 P **1c-\$5.00 Columbians, Large Die Proofs, Printed Directly on Card (230P1-245P1).** Cpl. Set of All Values, few minor spots otherwise Fresh & VF Set, Very Attractive ..... (Photo Ex) 8,650.00
- 1786 P **1c-\$5.00 Columbians, Hybrid Large Die Proofs, Die Sunk (230P1-245P1).** Cpl. Set of All Values, On Full Size Gilt-edged card, 148x216mm, couple with minor spotting, balance VF & Fresh Set ..... (Photo Ex) E. 2,000-2,500
- 1787 P **1c-\$5 Columbians, Hybrid Large Die Proofs, on India, Die Sunk (230P1-245P1).** Cpl. Set of All Values, generally 85x75mm, occasional small age spot, most all VF ..... (Photo Ex) E. 1,500-2,000
- 1788 P **1c-\$5 Columbians, Small Die Proofs (230P2-245P2).** Cpl. Set of All Values, on original gray cards, split \$4 on toned paper otherwise VF Set, Scarce ..... (Photo Ex) 7,700.00
- 1789 P **1c-\$5 Columbians, Pan-Pacific Small Die Proofs (230P2a-245P2a).** Cpl. Set of All Values, most all with normal small faults & usual toning, o/w VF, & Very Rare Set ..... (Photo Ex) 18,100.00
- 1790 P **1c-\$5 Columbians, Plate Proofs on India (230P3-245P3).** Cpl. Set of All Values, 50c & \$4 with sheet margins, about half with small faults, F-VF centering ..... (Photo Ex) 4,005.00
- 1791 P **1c, 4c, 5c, 8c, 30c Columbians, Plate Proofs on India (230P3, 233P3, 234P3, 236P3, 239P3).** Fresh, F-VF ..... 615.00
- 1792 P田 **1c-\$3 Columbian, Plate Proofs on India, Blocks (230-243P3).** Most with at least one stamp with faults, 2c & 50c blocks very faulty, F-VF Margins ..... (Photo Ex) 13,025.00
- 1793 P **1c-2c, 5c-\$4 Columbians, Plate Proofs on India (230P3-231P3, 233P3-244P3).** Most with small faults, VF margins, Fresh ..... 3,290.00
- 1794 P **1c-\$5 Columbians, Plate Proofs on Card (230P4-245P4).** Cpl. Set of All Values, VF ..... (Photo Ex) 3,140.00
- 1795 P **1c-\$5.00 Columbian, Plate Proofs on Card (230P4-245P4).** Cpl. Set, \$2.00 faded, o/w Fresh, VF Set, with Original Envelope ... (Photo Ex) 3,140.00
- 1796 P田 **1c-3c Columbians, Plate Proofs on Card, Blocks (230-232P4).** F-VF 1,425.00
- 1797 P田 **1c-50c Columbians, Plate Proofs on Card, Blocks (230P4-240P4).** 30c with small rust mark in T.L. margin, balance VF ..... (Photo Ex) 6,300.00



1798	P	<b>1c-\$1 &amp; \$3-\$4 Columbians, Plate Proofs on Card (230P4-241P4, 243P4, 244P4).</b> Couple minor faults, VF margins .....	2,365.00
1799	P	<b>1c-\$4 Columbians, Plate Proof on Card (230-231P4, 233-237P4, 239-241P4, 243-244P4).</b> Vertical pairs of 5c & 30c plus single of each except 30c pair only, couple with small faults, F-VF Appearance .....	2,485.00
1800	P	<b>1c Blue, Large Die Proof on India, Die Sunk (230P1).</b> Full size card, 226x150, light overall toning, otherwise VF .....	800.00
1801	P	<b>1c Blue, Large Die Proof on India Die Sunk (230P1).</b> On card, 126x115mm, Full Die Sinkage, light age spotting mostly on card, ms. "Approved Color" in pencil at B.L. & Purple "Third Ass't P.M. Gen'l. Received, Dec 8, 1892, P.O. Dept" handstamp on reverse, VF margins .....	800.00
1802	P	<b>1c Blue, Plate Proof on Card, R. Sheet Margin Block of Twelve (230P4).</b> Vertical crease affects R. center vertical pair, small abrasion affects T.L. stamp, o/w F-VF, Scarce Multiple .....	630.00
1803	P	<b>2c Violet, Large Die Proof on India, Die Sunk (232P1).</b> Full Size Card, 226x150mm, VF .....	800.00
1804	P	<b>3c Green, Large Die Proof on India, Die Sunk (232P1).</b> Full Size Card, 226x150mm, VF .....	800.00
1805	P	<b>2c-\$3 Columbians, Plate Proofs on India (231P3, 234P3-235P3, 241P3x2, 242P3, 243P3).</b> Most except 2c with small faults, F-VF centering .....	E. 200-250
1806	P	<b>4c Ultramarine, Large Die Proof on India, Die Sunk (233P1).</b> Full Size Card, 224x150mm, VF .....	800.00
1807	P	<b>4c Columbian, Plate Proof on India (233P3).</b> Two Blocks, different shades, Fresh VF .....	1,000.00
1808	P	<b>4c Ultramarine, Plate Proof on Cardboard, T. Imprint &amp; Plate No. 19 Block of Ten (233P4).</b> VF .....	1,400.00
1809	P	<b>5c Chocolate, Large Die Proof on India, Die Sunk (234P1).</b> On card, 125x113mm, Full Die Sinkage, trivial corner margin crease at T.R., ms. "Approved color" in pencil at B.L., & Purple "Third Ass't P.M. Gen'l, Received, Dec 8, 1892, P.O. Dept" handstamp on reverse, VF .....	800.00
1810	P	<b>5c Chocolate, Plate Proof on India, B. Imprint &amp; Plate No. 6 Block of Ten (234P3).</b> Small fault in B.L. margin & stamp, o/w F-VF .....	1,580.00
1811	P	<b>5c Chocolate, Plate Proof on Cardboard, T. Imprint &amp; Plate No. 7, Block of Ten (234P4).</b> VF .....	1,450.00
1812	P	<b>6c Purple, Large Die Proof on India, Die Sunk (235P1).</b> Full Size Card, 228x150mm, VF .....	800.00
1813	P	<b>6c Purple, Plate Proof on Cardboard, T. Imprint &amp; Plate No. 104, Block of Ten (235P4).</b> VF .....	1,400.00
1814	P	<b>8c Magenta, Large Die Proof Printed Directly on Card, Die Sunk (236P1).</b> 98x85mm, Full Die Sinkage, two trivial age spots, VF Appearance .....	400.00
1815	P	<b>8c Columbian, Plate Proof on India (236P3).</b> Three, F-VF .....	375.00
1816	P	<b>8c Columbian, Plate Proof on Card (236P4).</b> Two, VF .....	450.00
1817	P	<b>8c Magenta, Plate Proof on Cardboard, T. Imprint &amp; Plate No. 131, Block of Ten (236P4).</b> Second vertical row from L. creased, breaking paper, o/w VF .....	3,200.00
1818	P	<b>10c Black Brown, Large Die Proof on India, Die Sunk (237P1).</b> Full Size Card, 227x150mm, VF .....	800.00
1819	P	<b>10c Black Brown, Large Die Proof on India, Die Sunk (237P1).</b> On card, 126x114mm, Full Die Sinkage, ms. "Approved Color" in pencil at B.L. & Purple "Third Ass't P.M. Gen'l Received, Dec 8, 1892, P.O. Dept" handstamp on reverse, VF .....	800.00
1820	P	<b>10c-30c Columbians, Plate Proof on India, Blocks (237P3-239P3).</b> Each with one stamp with small fault, o/w VF .....	E. 250-350
1821	P	<b>10c Black Brown, Plate Proof on Cardboard, T. Imprint &amp; Plate No. 100 Block of Ten (237P4).</b> VF .....	1,400.00

1822	P	<b>15c Dark Green, Large Die Proof, on India, Die Sunk (238P1).</b> Full Size Card, 228x150mm, VF .....	800.00
1823	P田	<b>15c Columbian, Plate Proof on India (238P3).</b> Block, VF .....	550.00
1824	P田	<b>15c Dark Green, Plate Proof on Cardboard, T. Imprint &amp; Plate No. 58 Block of Ten (238P4).</b> VF .....(Photo)	2,000.00
1825	P	<b>30c Orange Brown, Large Die Proof On India, Die Sunk (239P1).</b> Full Size Card, 226x150mm, VF .....	800.00
1826	P田	<b>30c Orange Brown, Plate Proof On Card, Block (239P4).</b> VF .....	675.00
1827	P田	<b>30c Orange Brown, Plate Proof On Cardboard, T. Imprint &amp; Plate No. 59 Block of Ten (239P4).</b> VF .....(Photo)	2,790.00
1828	P	<b>50c Slate Blue, Large Die Proof On India, Die Sunk (240P1).</b> Full Size Card, 227x150mm, VF .....	800.00
1829	P田	<b>50c Slate Blue, Plate Proof On Card, Block (240P4).</b> VF .....	800.00
1830	P田	<b>50c Slate Blue, Plate Proof On Cardboard, T. Imprint &amp; Plate No. 77 Block of Ten (240P4).</b> VF .....(Photo)	2,750.00
1831	P田	<b>\$2 Brown Red, Plate Proof On Card, T.L. Corner Margin Block (242P4).</b> Light crease affects top pair but mostly in T. margin, VF Appearance .....	1,200.00
1832	P田	<b>\$2 Brown Red, Plate Proof On Card, Block (242~4).</b> VF .....	1,200.00
1833	P	<b>\$3.00 Yellow Green, Large Die Proof On India, Die Sunk (243P1).</b> Full Size Card, 226x150mm, VF .....	1,000.00
1834	P	<b>\$4.00 Crimson Lake, Large Die Proof On India, Die Sunk (244P1).</b> Full Size Card, 227x150mm, VF .....	1,000.00
1835	P	<b>\$5.00 Black, Large Die Proof On India, Die Sunk (245P1).</b> Full Size Card, 226x150mm, couple minor hinge marks outside die sinkage, otherwise VF .....	1,000.00
1836	P田	<b>\$5 Black, Plate Proof On Card, Block (245P4).</b> Horiz. crease affects three stamps, VF Appearance .....	2,500.00

## COLUMBIAN ISSUE

### TRIAL COLOR PROOFS

1837	P	<b>2c Sepia, Large Die Trial Color Proof, On India, Die Sunk (231TC1).</b> On card, 83x71mm, Full Die Sinkage, VF .....(Photo)	850.00
1838	P	<b>3c Blackish Green, Large Die Trial Color Proof, On India, Die Sunk (232TC1).</b> On card, 127x115mm, Full Die Sinkage, light age spotting mostly in margin of die sinkage, o/w VF, Scarce as Scott Only Lists This As A Plate Proof .....(Photo)	800.00 +
1839	P	<b>3c Sepia, Large Die Trial Color Proof, On India (232TC1).</b> On card, 69x54mm, without die sinkage, light age spotting, o/w VF, Scarce .....(Photo)	850.00
1840	P	<b>5c Columbian Large Die Trial Color Proof, On India (234TC1).</b> Cpl. Set of All Colors Listed By Scott less Deep Green, but includes Blue Green (Not Listed By Scott), Seventeen different in all, twelve show Full Die Sinkage, all on card, 73x60mm or larger, half with small or minor flaws, balance VF, Wonderful Range of Shades, Unique Opportunity .....(Photo Ex)	14,450.00
1841	P	<b>5c Deep Orange, Large Die Trial Color Proof On India, Die Sunk (234TC1).</b> On card, 81x69mm, Full Die Sinkage, VF .....	850.00
1842	P	<b>5c Claret, Large Die Trial Color Proof On India, Die Sunk (234TC1).</b> On card, 89x76mm, Full Die Sinkage, VF .....(Photo)	850.00
1843	P	<b>5c Black Brown, Large Die Trial Color Proof, On India (234TC1).</b> Off Card, 85x57mm, small thins in corner margins, o/w VF, Without Die No. or Imprint, Not Listed By Scott .....	E. 200-300



1844	P	<b>5c Brown, Large Die Trial Color Proof, On India, Die Sunk (234TC1).</b> Four different shades, all on card, 81x69mm or larger, Full Die Sinkage, few minor age spots, o/w VF & Not Listed By Scott (3,400.00)	
1845	P	<b>5c Columbian, Large Die Trial Color Proofs (234TC1).</b> Eight different colors or shades, generally 41x38mm, one with horiz. crease through design & one with rust marks in design, o/w Fine Grouping <b>.(Photo Ex)</b> (7,800.00)	
1846	P	<b>5c Columbian, Large Die Trial Color Proof, On India (234TC1). Three,</b> in Dark Brown (Not Listed By Scott), Brown Rose & Sepia, all on card, 62x52mm to 75x62mm, VF <b>.....(Photo Ex)</b> 2,550.00	
1847	P	<b>5c Black, Large Die Trial Color Proof,</b> Printed Directly On Card, Die Sunk (234TC2). 105x92mm, Full Die Sinkage, VF & Not Listed By Scott <b>.....(Photo)</b> (850.00)	
1848	P	<b>5c Dark Violet, Large Die Trial Color Proof, Printed Directly On Card, Die Sunk (234TC2).</b> 83X72mm, Full Die Sinkage, minor spot in R. margin, o/w VF <b>.....</b> 850.00	
1849	P	<b>5c Dark Violet, Large Die Trial Color Proof, Printed Directly On Card, Die Sunk (234TC2).</b> 105x92mm, Full Die Sinkage, VF <b>.....</b> 850.00	
1850	P	<b>5c Rose Violet, Large Die Trial Color Proof, Printed Directly On Card, Die Sunk (234TC2).</b> 84x72mm, Full Die Sinkage, small margin faults, o/w VF <b>.....</b> 850.00	
1851	P	<b>5c Rose Violet, Large Die Trial Color Proof Printed Directly On Card, Die Sunk (234TC2).</b> 105x92mm, Full Die Sinkage, VF <b>.....</b> 850.00	
1852	P	<b>5c Red Violet Large Die Trial Color Proof, Printed Directly On Card, Die Sunk (234TC2).</b> 85X72mm, Full Die Sinkage, VF <b>.....</b> 850.00	
1853	P	<b>5c Deep Ultramarine, Large Die Trial Color Proof Printed Directly On Card, Die Sunk (234TC2).</b> 84x72mm, Full Die Sinkage, small thins outside design, VF Appearance <b>.....</b> 850.00	
1854	P	<b>5c Blue Green, Large Die Trial Color Proof Printed Directly On Card, Die Sunk (234TC2).</b> 81X70mm, Full Die Sinkage, VF <b>.....</b> 850.00	
1855	P	<b>5c Dark Olive Green, Large Die Trial Color Proof Printed Directly On Card, Die Sunk (234TC2).</b> 105x92mm, Full Die Sinkage, VF & Not Listed by Scott <b>.....(Photo)</b> (850.00)	
1856	P	<b>5c Deep Orange, Large Die Trial Color Proof, Printed Directly On Card, Die Sunk (234TC2).</b> 83x70mm, Full Die Sinkage, minor age spotting in far R. margin, o/w VF, Not Listed By Scott <b>.....(Photo)</b> (850.00)	
1857	P	<b>5c Orange Brown, Large Die Trial Color Proof, Printed Directly On Card, Die Sunk (234TC2).</b> 85x71mm, Full Die Sinkage, VF <b>.(Photo)</b> 850.00	
1858	P	<b>5c Orange Brown, Large Die Trial Color Proof, Printed Directly On Card, Die Sunk (234TC2).</b> Two, in Light & Dark shades, 84x71mm, both with Full Die Sinkage, One with small thins in card away from design, the other VF <b>.....</b> 1,700.00	
1859	P	<b>5c Claret, Large Die Trial Color Proof, Printed Directly On Card, Die Sunk (234TC2).</b> 105x92mm, Full Die Sinkage, VF & Not Listed By Scott <b>.....(Photo)</b> (850.00)	
1860	P	<b>5c Claret, Large Die Trial Color Proof, Printed Directly On Card, Die Sunk (234TC2).</b> 83X72mm, Full Die Sinkage, VF & Not Listed By Scott <b>.....(Photo)</b> (850.00)	
1861	P	<b>5c Brown Rose, Large Die Trial Color Proof Printed Directly On Card, Die Sunk (234TC2).</b> 82X70mm, Full Die Sinkage, VF <b>.....</b> 850.00	
1862	P	<b>5c Dull Rose Brown, Large Die Trial Color Proof, Printed Directly On Card, Die Sunk (234TC2)</b> 84x72mm, Full Die Sinkage, light age spotting outside design o/w VF <b>.....</b> 850.00	
1863	P	<b>5c Black Brown, Large Die Trial Color Proof Printed Directly On Card, Die Sunk (234TC2).</b> 127x115mm, Full Die Sinkage, Without Die No. or Imprint, VF & Not Listed By Scott <b>.....(Photo)</b> (850.00)	
1864	P	<b>5c Brown, Large Die Trial Color Proofs, Printed Directly On Card, Die Sunk (234TC2).</b> Three different shades, 83x71mm, Full Die Sinkage, one with light age spotting, balance VF & Not Listed By Scott (2,500.00)	

- 1865 P **10c Bright Rose, Large Die Trial Color Proof On India, Die Sunk (237TC1).** On card, 87x75mm, Full Die Sinkage, VF ..... 1,000.00
- 1866 P **10c Claret, Large Die Trial Color Proof, On India, Die Sunk (237TC1).** On card, 115x104mm, Full Die Sinkage, light overall age spotting outside die sinkage, o/w VF ..... 1,000.00
- 1867 P **50c Sepia, Large Die Trial Color Proof Printed Directly On Thick Card (240TC2).** 75x58mm, VF .....(Photo) 1,000.00
- 1868 P **\$2 Sepia, Large Die Trial Color Proof, On India, Die Sunk (242TC1).** On card, 97x84mm, Full Die Sinkage, small age spot at T.L. away from design, o/w VF, Not Listed By Scott .....(Photo) (1,000.00)
- 1869 P **\$2 Red Brown, Large Die Trial Color Proof On India (242TC1).** On card, 72x60mm, Die No. & Imprint below design, VF & Not Listed By Scott .....(Photo) E. 400-500
- 1870 P **COLUMBIAN PROOFS,** Plate Proofs on Card & India, Incl. 1c Card Block of Nine & Five India Singles, 2c Card Block & Single 3c One Card, Three India, 4c Six India, One Card, 5c Two India, Two Card, 6c India & Card, 8c Card, 10c Three India, Two Card, 15c Seven India, Three Card, 30c Two India, 50c India & Card, \$1.00 Card, \$5.00 Two India, many with small faults, but some F-VF can be found, Examine . 7,965.00

## 1894 ISSUES

### ESSAYS

- 1871 E **1c, 2c Dull Violet, Composite Die Essay, Vertical Format Without Triangles (246E, 250E).** On India, Mounted on card 66x100mm, not die sunk, ms. "With White, Ultramarine, Blue, Carmine in pencil on R. side, horiz. crease between design, Not Listed in Brazer, Probably Unique .....(Photo) E. 750-1,000
- 1872 E **1c Green, 2c Green, Composite Die Essay, Vertical Format, Triangles Inked In, Designs Separated 18mm (246E, 250E).** On India, 37x81mm, mounted on card, 57x102mm, with ms. "Approved, Ken Craft, 3rd As PM Gen'l", mounted on additional card, 144x195mm, small faults, Not Listed by Brazer & Probably Unique .....(Photo) E. 750-1,000
- 1873 E **1c Black, Die Essay on India (Brazer 247E-A).** 1c 1890 Design with pencil drawing of triangle at T.L., ink horiz. line T.R., Die sunk on 2<sup>13</sup>/<sub>16</sub>x2<sup>7</sup>/<sub>8</sub>" Card, minor stains o/w VF, Unique .....(Photo) E. 500-750
- 1874 E **1c Blue, Lay Down Die Essay on White Wove with Partial 2c Albino Impressions (Brazer 247E-Ba).** 53x72mm, Pencil notation at B. "3 UL. Blue, 1 Chinese Blue, 2 White", ms. ink through 1c impressions, staple holes at T, Fine, Rare .....(Photo) E. 400-500
- 1875 E **1c Ultramarine, Lay Down Die Essay on Card, w/o 2c Impressions (Brazer 247E-Bab).** 2<sup>3</sup>/<sub>16</sub>x2<sup>1</sup>/<sub>2</sub>", Pencil notation at T. "1 Antwerp 1, 4 Ultra", cracked horiz. as usual, o/w VF, Scarce .....(Photo) E. 400-500
- 1876 E **1c Ultramarine, Lay Down Die Essay on Card with lightly inked 2c Impressions (Brazer 247E-Bab).** 2<sup>7</sup>/<sub>8</sub>x3<sup>3</sup>/<sub>8</sub>", Pencil notation at B. "2-little lighter", cracked horiz. as usual, o/w VF, Scarce ... (Photo) E. 400-500
- 1877 E **1c Ultramarine, Lay Down Die Essay on Card, w/o 2c Impressions (Brazer 247E-Bab).** 1<sup>5</sup>/<sub>16</sub>x2<sup>7</sup>/<sub>8</sub>", Pencil notation at T. "1 Antwerp Blue, 1 Ultra", Not Cracked (Brazer states all but one seen are cracked), Possibly Unique in This Condition, VF .....(Photo) E. 400-500
- 1878 E **1c Ultramarine, Lay Down Die Essay on Card with lightly inked 2c Impressions (Brazer 247E-Bab).** Irreg. 2<sup>3</sup>/<sub>16</sub>-2<sup>3</sup>/<sub>8</sub>x3<sup>1</sup>/<sub>8</sub>", Pencil notation at B. "No. 6, with little Antwerp Blue", cracked horiz. as usual, o/w VF .....(Photo) E. 400-500



- 1879 E **1c Dusky Green, Die Essay on India (Brazer 247E-Bb).** 50x51.5mm, small translucent spot, o/w VF, Rare .....(Photo) E. 500-750
- 1880 E **1c Dusky Green, Die Essays on India (Brazer 247E-C-247E-E).** Three Diff., Die sunk on  $2\frac{3}{4}$ - $2\frac{7}{8}$ x $2\frac{3}{4}$ - $2\frac{7}{8}$ " Cards showing stages of Triangle design, last with tear (before affixing to card), VF, Very Rare E. 500-750
- 1881 E **1c Blue, Die Essay of Incomplete Engraving of Adopted Design, On India, Die Sunk (Brazer 247E-F).** On card, 65x67mm, Full Die Sinkage, ms. "Cobalt 2" & "Indigo 4" in pencil above design large sealed tear in card through design, o/w VF & Probably Unique ..... E. 200-300
- 1882 E **1c Ultramarine, Die Essay of Incomplete Engraving of Adopted Design On India, Die Sunk (Brazer 247E-F).** On card, 71x72mm, Full Die Sinkage, VF & Rare .....(Photo) E. 500-750
- 1883 E **2c Black, Die Essay on India (Brazer 250E-A).** 2c 1890 Design with pencil drawing of triangle at T.L., Die sunk on  $2\frac{7}{8}$ x $3\frac{1}{16}$ " Card, VF, Probably Unique .....(Photo) E. 500-750
- 1884 E **2c Carmine Lake, Lay Down Die Essays on Card (Brazer 250E-B).** Two,  $2\frac{9}{16}$ x $2\frac{9}{16}$ ",  $2\frac{7}{8}$ x $2\frac{7}{8}$ ", first with pencil notation "1 R&D Lake, 1½P. White", other with "1 White, 7 Gem Lake, 1/4 Car. Lake", VF, Scarce .....(Photo Ex) E. 750-1,000
- 1885 E **2c Medium Deep Red, Die Essay of Incomplete Adopted Design, On India (Brazer 250E-Cb).** On card, 59x60mm, without die sinkage, ms. "A.B.N. Co. Die, worked over, and ornament put in" at T. & "No. 1" at B.L., both in pen, VF & Probably Unique .....(Photo) E. 400-500
- 1886 E **2c Medium Deep Red, Ty I, Die Essay of Incomplete Adopted Design On India, Mounted On Card (Brazer 250E-Cvar, Finkelburg 250E-Cb).** 74x76mm, Full Die Sinkage, ms. "No. 1" at T.L. & "28, Old A.B.N. Co. Die Annealed" at B in pencil, VF & Rare ..... E. 200-300
- 1887 E **2c Medium Deep Red, Die Essay of Incomplete Adopted Design On India, Mounted On Card (Brazer 250E-C var, Finkelburg 250E-Cc).** 74x79mm, Full Die Sinkage, ms. "28" at B.L. & "6" At B.R., VF & Rare ..... E. 200-300
- 1888 E **2c Light Red, Ty I, Die Essay of Incomplete Adopted Design, On India Mounted On Card (Brazer 250E-C var, Finkelburg 250E-Ca).** 73x76mm, Full Die Sinkage, VF & Rare ..... E. 200-300
- 1889 E **2c Red, Ty I, Die Essay of Incomplete Adopted Design, On India (Brazer 250E-C var, Finkelburg 200E-Ca).** Two, off cards, Light & Dark Shades, former 42x48mm & small flaws, latter 60x62mm, F-VF, Rare .....(Photo Ex) E. 400-500
- 1890 E **2c Light Red, Ty I, Die Essay of Incomplete Adopted Design, on India, Die Sunk (Brazer 250E-C var).** Full sized card, 153x201mm, VF & Rare .....(Photo) E. 500-700
- 1891 E **2c Dark Red, Ty I, Die Essay of Incomplete Adopted Design, On India, Mounted On Card (Brazer 250E-C var, Finkelburg 250E-Ca).** 75x75mm, Full Die Sinkage, ms. "O.K. to harden" & "T.F.M." at B.R. in pen, VF & Rare ..... E. 200-300
- 1892 E **2c Dark Red & 2c Deep Orange Red, Die Essays of Incomplete Adopted Design, On India (Brazer 250E-C var, Finkelburg 250E-Ca).** Cut to stamp size, latter with small faults, o/w Fine lot & Rare . E. 100-150
- 1893 E **2c Dark Red, Ty. I, Die Essay of Incomplete Adopted Design, On India, Die Sunk (Brazer 250E-C var).** Three full sized Cards, one signed "James Kennel" & "worked on by G.F.C. Smilie", These three proofs in collection for study. Color is unlike normal proof, VF & Scarce, Good Chance for Research .....(Photo Ex) E. 750-1,000
- 1894 E **2c Light Red, Ty. I, Die Essay of Incomplete Adopted Design, On India, Die Sunk (Brazer 250E-C var).** Full sized Card, 153x201mm VF & Rare .....(Photo) E. 500-750

- 1895 E     **2c Dark Violet Red, Die Essay With Ty. II Triangle, On India, Die Sunk (Brazer 251E-Aa).** On Card, 70x88mm, Full Die Sinkage, 57x75mm, ms. "Transfer from Roll taken from No. 1 so as to change portrait and make cameo effect unfinished" in pencil, above & below design, VF & Probably Unique .....(Photo) E. 400-500
- 1896 E     **2c Dark Violet Red, Large Die Essays With Ty. II Triangle, On India (Brazer 251E-Aa var).** Four, showing small differences in lines in hair, all off card, 42x42mm to 58x74mm, one thinned in T. margin, balance VF & Scarce ..... E. 400-500
- 1897 E     **2c Dusky Gray, Large Die Essay With Ty. II Triangles, On India, Die Sunk (Brazer 251E-Ab).** On card, 72x89mm, Full Die Sinkage, 62x75mm, VF & Rare ..... E. 250-350
- 1898 .....
- 1899 E     **2c Medium Deep Red, Large Die Essays With Ty. III Triangles, Incomplete Adopted Design, On India (Brazer 252E-Aa).** Two, slightly different shades, off card, 42x47mm, VF & Rare .(Photo Ex) E. 400-500
- 1900 E     **2c Dark Violet Red, Large Die Essay With Ty. III Triangles, Incomplete Design, On India, Die Sunk (Brazer 252E-Ab).** On card, 63x87mm, Full Die Sinkage, 56x80mm, ms. "No. 3" above design & "Finished-condition of No. 2" below design, both in pencil, VF & Rare .....(Photo) E. 350-450
- 1901 E     **2c Dusky Blue Green, Large Die Essay With Ty. III Triangles, Incomplete Design, On India, Die Sunk (Brazer 252E-Ab).** On card, 63x87mm, Full Die Sinkage, 56x80mm, VF & Rare .....(Photo) E. 400-500
- 1902 E     **3c Dim Dark Red Violet & Dim Dusky Red Violet, Die Essays With Ty. II Triangles, On India, Die Sunk (Brazer 253Ea).** Full sized card of each, VF & Scarce Pair .....(Photo Ex) E. 400-500
- 1903 E     **3c Dim Dark Red Violet & Dim Dusky Red Violet, Die Essays With Ty. II Triangles, On India, Die Sunk (Brazer 253Ea).** Full sized card of each, one signed "James Kennedy" & "worked on G.F.C. Smilie" in pencil at B., VF & Scarce Pair .....(Photo Ex) E. 500-750
- 1904 E     **3c Dim Dark Red Violet, Die Essay With Ty. II Triangles (Brazer 253Ea).** On card, 70x72mm, Full Die Sinkage, VF ..... E. 200-300
- 1905 E     **3c Dim Dusky Violet, Die Essay With Ty. II Triangle, Printed Directly On Card, Die Sunk (Brazer 253Eb).** 69x72mm, Full Die Sinkage, VF & Rare ..... E. 300-400
- 1906 E     **4c Dark Yellow Brown, Die Essay of Incomplete Adopted Design, On India, Die Sunk (Finkelburg 254E-Aa).** On card, 75x76mm, Full Die Sinkage, 62x62mm, VF & Very Rare .....(Photo) E. 400-500
- 1907 E     **4c Dark Yellow Brown, Die Essay of Incomplete Adopted Design, On India, Die Sunk (Finkelburg 254E-Ab)** On card, 78x80mm, Full Die Sinkage, 62x62mm, light spot to L. of design, otherwise VF & Rare .....(Photo) E. 400-500
- 1908 E     **4c Dark Brown, Die Essay of Incomplete Adopted Design, On India, Die Sunk (Finkelburg 254E-Ac).** On card, 74x75mm, Full Die Sinkage, 61x62mm, ms. "engraved by Alfred Jones, Before Re-ent 1890" in pencil at B., VF & Rare .....(Photo) E. 400-500
- 1909 E     **5c Black Essay, Engraved Design as Adopted with Photo of Seward mounted in Vignette (Brazer 255E-B).** Mounted on 2<sup>15</sup>/<sub>16</sub>x3<sup>3</sup>/<sub>16</sub> Card, trivial toned spots, o/w VF, Unique .....(Photo) E. 500-750
- 1910 E     **5c Blackish Violet, Die Essay on India (Brazer 255E-C).** Die sunk on 2<sup>3</sup>/<sub>4</sub>x3<sup>3</sup>/<sub>4</sub> Card, pencil notation at B. "Before Re-entry" & "James Kennedy," VF, Rare ..... E. 200-300
- 1911 E     **6c Dusky Red Die Essay on India (Brazer 256E-A).** 49x47mm, pencil notation "Before R.E. James Kennedy" at B., slight stains, o/w VF, Rare ..... E. 200-300



- 1912 E **6c Dusky Red, Die Essay on India (Brazer 256E-Ab).** Die sunk on 2<sup>7</sup>/<sub>8</sub>x3<sup>1</sup>/<sub>16</sub>" Card, pencil notation at B. "Before Re-entry, Eng'd by Chas. Skinner", VF, Rare ..... E. 200-300
- 1913 E **8c Dull Red Violet, Die Essay on India (Brazer 257E-A).** Die sunk on 2<sup>13</sup>/<sub>16</sub>x3<sup>1</sup>/<sub>2</sub>" Card, pencil notations at B. "Before Eng., 1894, James Kennedy", small card scrape away from die, o/w VF, Rare ..... E. 200-300
- 1914 E **8c Violet Brown, Die Essay of Incomplete Adopted Design, On India (Finkelburg 257E-A).** Off card, 43x45mm, light age spotting, o/w VF, Rare & Not Listed in This Color By Brazer .....(Photo) E. 250-350
- 1915 E **8c Dusky Red Violet, Die Essay of Incomplete Adopted Design, on India, Die Sunk (Finkelburg 257E-A).** On card, 61x61mm, Die Sinkage but India is 45x45mm, VF & Rare .....(Photo) E. 300-400
- 1916 E **10c Dark Gray, Die Essay of Incomplete Adopted Design, On India, Die Sunk (Finkelburg 258E-Aa).** On card, 82x83mm, Full Die Sinkage, 61x62mm, VF & Rare, This Color Not Listed By Brazer .....(Photo) E. 300-400
- 1917 E **10c Dark Brown, Die Essay of Incomplete Adopted Design, Printed Directly on Card, Die Sunk (Brazer 258Ea var).** 147x199mm, light soiling in margins, o/w VF, Scarce & Not Listed in This Format by Brazer ..... E. 300-400
- 1918 E **10c Red Brown, Die Essay of Incomplete Adopted Design, On India, Die Sunk (Finkelburg 258E-Ab).** On card, 74x73mm, Full Die Sinkage, 61x61mm, trace of imprint, VF & Rare .....(Photo) E. 300-400
- 1919 E **10c Dark Red Brown, Die Essay of Incomplete Adopted Design, Printed Directly on Card (Finkelburg 258E-Ab var).** 112x152mm, Full Die Sinkage, 62x62mm, VF & Rare, Not Listed in This Format or Color By Brazer ..... E. 300-400
- 1920 E **10c Red Brown, Die Essay of Incomplete Adopted Design, Printed Directly on Card (Finkelburg 258E-Ab).** 147x198, Full Die Sinkage, 62x62mm, light soiling in margins outside sinkage, o/w VF, Rare ... E. 300-400
- 1921 E **10c Green, Die Essay of Incomplete Adopted Design, On India Die Sunk (Finkelburg 258E-Ab).** On card, 152x202mm, Full Die Sinkage, VF & Rare, Not Listed in This Color By Brazer .....(Photo) E. 400-500
- 1922 E **10c Green, Die Essays of Incomplete Adopted Design, On India (Finkelburg 258E-Ab).** Study of three different, all on card, & die sunk, one signed by "James Kennedy" (re-engraver) & one with ms. "O.K. to harden" in pen, hinged on album pages, VF & Rare ... (Photo Ex) E. 500-750
- 1923 E **15c Dark Blue, Die Essay With Circular Lines into Colorless Ovals, On India, Die Sunk (Brazer 259Ea).** On Card, 152x203mm, Full Die Sinkage, 62x62mm, VF & Scarce .....(Photo) E. 400-500
- 1924 E **15c Dark Blue, Die Essay With Circular Lines on Colorless Ovals, on India, Die Sunk (Brazer 259Ea).** On card, 76x75mm, Full Die Sinkage, ms. "O.K. to harden" in pen at B., VF & Scarce .(Photo) E. 250-350
- 1925 E **15c Dark Navy Blue, Die Essay With Circular Lines on Colorless Ovals, on India, Die Sunk (Brazer 259Ea).** On Card, 65x65mm, Full Die Sinkage, VF & Scarce ..... E. 200-300
- 1926 E **15c Dark Green, Die Essay With Circular Lines on Colorless Ovals, on India, Die Sunk (Brazer 259Ea).** On Card, 75x75mm, Full Die Sinkage, 61x62mm, VF & Scarce. This Color Not Listed By Brazer . E. 250-350
- 1927 E **15c Dark Green, Die Essay With Circular Lines on Colorless Ovals, Printed Directly on Card, Die Sunk (Brazer 259Ea var).** 147x198mm, Full Die Sinkage, 61x62mm, light soiling in margins of card, Scarce, Color Not Listed by Brazer .....(Photo) E. 300-400
- 1928 E **50c Deep Red Orange, Large Die Essay of Incomplete Adopted Design, On India, Die Sunk (Brazer 260Ea).** On Card, 63x112mm, Full Die Sinkage, 51x97mm, VF & Scarce .....(Photo) E. 300-400

- 1929 E **50c Black, Large Die Essay of Incomplete Adopted Design, On India, Die Sunk (Brazer 260Ea).** On Card, 63x112mm, Full Die Sinkage, 51x97mm, VF & Scarce .....(Photo) E. 300-400
- 1930 E **50c Deep Red Orange, Die Essay of Incomplete Adopted Design on India, Die Sunk (260E var)** On card, 117x146mm, Full Die Sinkage, 47x52mm, signed "Lyman T. Ellis" & "worked over by Wm. H. Phillips" in pencil at B., light soiling, o/w VF, Very Scarce ..... E. 300-400
- 1931 E **50c Deep Red Orange, Die Essay of Incomplete Adopted Design, On India (260E var).** On card, 151x201mm, India paper 41x47mm, Shows some strengthening of lines under L. "50" in pencil, VF & Scarce .. E. 300-400
- 1932 E **\$1.00 Blue Green, Die Essay on India (Brazer 261E-Ab).** Die sunk on 2<sup>7</sup>/<sub>16</sub>x4" Card, VF, Very Rare .....(Photo) E. 500-750
- 1933 E **(\$1.00) Black, Die Essay on India (Brazer 261E-Aa).** 49x60mm, some lightly soiled spots, o/w VF. Very Rare .....(Photo) E. 500-750
- 1934 E **\$1.00 Dark Indigo Blue, Die Essay on India (Brazer 261E-C).** 54x109mm, small toned spot does not touch design, o/w VF, Very Rare .....(Photo) E. 300-400
- 1935 E **\$1.00 Black, Die Essay on India (Brazer 261E-Da).** Die sunk on 2<sup>9</sup>/<sub>16</sub>x4<sup>1</sup>/<sub>2</sub>" Card, Ms. "O.K. harden" at B., VF. Rare .....(Photo) E. 300-400
- 1936 E **\$1.00 Blue Green, Die Essay on India (Brazer 261E-Db).** Die sunk on 2<sup>7</sup>/<sub>16</sub>x4<sup>3</sup>/<sub>8</sub>" Card, VF, Rare .....(Photo) E. 300-400
- 1937 E **\$1.00 Black, Die Essay of Incomplete Adopted Design, On India (Brazer 261E-Db).** Mounted on Card, 152x202mm, without die sinkage, size of India 45x50mm, VF & Rare ..... E. 300-400
- 1938 E **\$1.00 Black, Large Die Essay of Incomplete Adopted Design, On India, Die Sunk (261E-Db).** On card, 147x198mm, Full Die Sinkage, 50x102mm, VF & Rare .....(Photo) E. 500-750
- 1939 E **\$1.00 Black, Die Essay of Incomplete Adopted Design, On India, Die Sunk (Brazer 261E-Ea).** On card, 63x67mm, Full Die Sinkage, VF & Scarce ..... E. 200-300
- 1940 E **\$1.00 Black, Die Essay of Incomplete Adopted Design, On India, Die Sunk (Brazer 261E-Ea).** On card, 119x142mm, Full Die Sinkage, 48x52mm, ms. "worked over L., Wm. G. Phillips" (engraver) in pencil at B., VF & Very Scarce ..... E. 400-500
- 1941 E **\$1.00 Black, Die Essay on India (Brazer 261E-Ea).** Die sunk on 2<sup>7</sup>/<sub>16</sub>x4<sup>1</sup>/<sub>2</sub>" Card, trifling soiled spots away from design, o/w VF, Scarce .....(Photo) E. 300-400
- 1942 E **\$2.00 Blue Green, Frame Die Essay on India (Brazer 262E-A).** Die Sunk on 2<sup>3</sup>/<sub>8</sub>x4<sup>7</sup>/<sub>16</sub>" Card, signed at B. by Engraver Lyman F. Ellis, VF, Very Rare .....(Photo) E. 500-750
- 1943 E **\$2.00 Black, Die Essay on India (Brazer 262E-B).** Die sunk on 2<sup>1</sup>/<sub>16</sub>x3<sup>3</sup>/<sub>16</sub>" Card, signed at B. by Engraver Lyman F. Ellis, VF, Probably Unique .....(Photo) E. 750-1,000
- 1944 E **\$2.00 Black, Die Essay on India (Brazer 262E-Ca).** Die sunk on 2<sup>3</sup>/<sub>8</sub>x4<sup>3</sup>/<sub>16</sub>" Card, Pencil notation at B. "Take up Roll & make plate, Oct 10/94," VF, Probably Unique .....(Photo) E. 500-750
- 1945 E **\$2.00 Black, Die Essay on India (Brazer 262E-Cb).** Die sunk on 2<sup>1</sup>/<sub>16</sub>x5<sup>1</sup>/<sub>8</sub>" Card, Ms. notations "line," "Then O.K., Blue, Lake, Green, Vermilion, Brown, Purple" at B., VF, Rare .....(Photo) E. 500-750
- 1946 E **\$2.00 Black, Die Essay on India (Brazer 262E-Cc).** Die sunk on 2<sup>3</sup>/<sub>8</sub>x4<sup>13</sup>/<sub>16</sub>" Card, Extremely Fine, Rare .....(Photo) E. 500-750
- 1947 E **\$5.00 Black, Die Essay on India (Brazer 263Ea).** Die sunk on 2<sup>1</sup>/<sub>16</sub>x5<sup>1</sup>/<sub>8</sub>" Card, pencil notation at B., "Take up Roll and make plate, Oct 10/94," Extremely Fine, Rare .....(Photo) E. 500-750
- 1948 E **\$5.00 Black, Die Essay on India (Brazer 263Eb).** Die sunk on 2<sup>1</sup>/<sub>16</sub>x5<sup>1</sup>/<sub>8</sub>" Card, penciled instructions for retouching plus colors to be ordered "when O.K.," light horiz. crease, o/w VF, Probably Unique .....(Photo) E. 750-1,000



## 1894-98 ISSUES

### PROOFS

1949 P	<b>1c Blue, Large Die Proof On India, Die Sunk (247P1).</b> Two, slightly different shades, both 150x200mm, Full Die Sinkage, one with overall age spotting, the other VF .....	500.00
1950 P	<b>1c, 3c-5c, 8c-\$5.00 1894 Issue, Small Die Proofs (246P2, 253P2-255P2, 257P2-263P2).</b> Mounted on Gray Cards from a Roosevelt Album, 4c tiny margin speck, o/w VF .....(Photo Ex)	3,035.00
1951 P	<b>1c Ultramarine, Large Die Proof on India, Die Sunk (246P1).</b> On Card, 71x72mm, Full Die Sinkage, VF .....	450.00
1952 P	<b>1c Blue, Large Die Proof on India, Die Sunk (247P1).</b> On Card, 71x73mm, Full Die Sinkage, ms. "O.K. to harden, T.T.M." in pen at B., VF & Probably Unique .....(Photo)	250.00 +
1953 P	<b>1c Blue, Large Die Proof On India, Die Sunk (247P1).</b> On Card, 112x134mm, Full Die Sinkage, 61x61mm, signed by "James Kennedy" & "Worked over by G.F.C. Smilie" at B., VF .....	250.00 +
1954 P田	<b>1c Blue, Plate Proof on Card (274P4).</b> Block, Fresh, VF .....	650.00
1955 P田	<b>1c Blue, Plate Proof on Card (247P4).</b> Block of Eight (4x2). Fresh, VF .....(Photo)	1,300.00
1956 P	<b>2c Carmine, Ty. I, Small Die Proof on Gray Card (250P2).</b> VF ...	250.00
1957 P	<b>2c Carmine, Ty. I &amp; 2c Carmine, Ty. III, Plate Proofs on Card &amp; India (250P4, 252P3).</b> Latter with tiny thin, VF appearance, former VF	425.00
1957A P	<b>2c Red, Ty. II, Large Die Proofs on India (251P1).</b> Six, two on card & die sunk, two on card reduced & two off card, some different shades from issued stamp, couple small faults & one badly creased, o/w F-VF & Excellent Research Opportunity, Possible Essays .....	1,500.00
1958 P	<b>2c Carmine, Ty. III, Large Die Proof, Printed Directly on Card, Die Sunk (252P1).</b> 77x87mm, die sinkage, 59x70mm, faint toning in B. margin, otherwise VF, Possibly an Essay .....(Photo)	400.00
1959 P	<b>2c Carmine, Ty. III, Pan-Pacific Small Die Proof (252P2a).</b> Light toning as always, VF .....(Photo)	650.00
1960 P	<b>2c Carmine, Ty. III, Plate Proof on India (252P3).</b> VF .....	275.00
1961 P	<b>3c Purple, Large Die Proof on India, Die Sunk (253P1).</b> On card, 70x72mm, Full Die Sinkage, ms. "Color O.K., July 28/94" in pen below design, VF & Scarce, This item discussed in Essay Proof Journal #52, page 206 .....(Photo)	(400.00)
1962 P	<b>3c Purple, Large Die Proof on India (253P1).</b> Mounted on new card, 71x73mm, India paper 57x57mm, ms. "O.K. July 17/94" in pen at B., Fine & Scarce, This item is discussed in Essay Proof Journal #52, page 206 .....	(400.00)
1963 P	<b>4c Dark Brown, Large Die Proof on India, Die Sunk (254P1).</b> 151x202mm, colorless "Die No. & Imprint" at B., VF .....	250.00
1964 P	<b>4c Dark Brown, Large Die Proof on India, Die Sunk (254P1).</b> 112x152mm, ms. "James Kennedy" & "worked by G.F.C. Smilie" at B. in pencil, VF .....	250.00 +
1965 P	<b>4c Dark Brown, Large Die Proof on India, Die Sunk (254P1).</b> On card, 77x80mm, Full Die Sinkage, India paper 55x62mm, with die no. & imprint, ms. "O.K. to harden, July 17, 94, T.F.M.", VF & Scarce .....(Photo)	250.00 +
1966 P	<b>5c Chocolate, Large Die Proofs on India, Die Sunk (255P1).</b> Four, full sized cards except one, 111x134mm, generally VF, Nice Study ...	1,000.00
1967 P	<b>6c Brown Red, Large Die Proofs on India, Die Sunk (256P1).</b> Six, five on full sized cards & one cut down to die sinkage, and with age spotting, full sized cards are VF, Nice Study .....	1,250.00

1968 P	<b>6c Brown, Large Die Proof on India, Die Sunk (256P1).</b> On card, 72x72mm, Full Die Sinkage, 61x61mm, ms. "O.K. to harden, T.F.M." at B., VF & Scarce	250.00 +
1969 P	<b>6c Brown, Large Die Proof on India, Die Sunk (256P1).</b> On card, 70x70mm, Full Die Sinkage, 61x61mm, with Die No. 228 & imprint at B., ms. July 6" in pencil, VF & Scarce	250.00
1970 P	<b>8c Violet Brown, Large Die Proofs (257P1).</b> Two, one on India, Die sunk on 5 $\frac{7}{8}$ x8" Card, other printed directly on 5 $\frac{7}{8}$ x8" Card, some toned spots, soiling away from Die, o/w VF	550.00
1971 P	<b>8c Violet Brown, Large Die Proof on India (257P1).</b> Mounted on 2 $\frac{3}{4}$ x3 $\frac{1}{8}$ " Card, Pen Notation at B. "2 Parts Ultra. Blue, 5 Parts Carmine Lake, 1 Zinc White," tear (before affixing to card), o/w VF ..(Photo)	275.00 +
1972 P	<b>50c Orange, Large Die Proof on India, Die Sunk (260P1).</b> On card, 147x199mm, Full Die Sinkage, 49x95mm, VF	450.00
1973 P	<b>\$2 Dark Blue, Large Die Proof Printed Directly on Card, Die Sunk (262P1).</b> Card 110x150mm, Die Sinkage 103x49mm, trivial age spot at T., o/w VF	(475.00)
1974 P	<b>\$2.00 Dark Blue, Large Die Proof (262P1).</b> Die Sunk on 4 $\frac{3}{4}$ x5 $\frac{7}{8}$ " Card, signed in pencil at B. by engravers Lyman J. Ellis & G.F.C. Smilie, minor toned spots, o/w VF ..(Photo)	475.00 +
1975 P	<b>\$2.00 Dark Blue, Large Die Proofs (262P1).</b> Two, First affixed on 6x8" Card, other die sunk on 5 $\frac{13}{16}$ x7 $\frac{7}{8}$ " Card, VF	950.00
1976 P	<b>\$5.00 Dark Green, Large Die Proof (263P1).</b> Die sunk on 2 $\frac{3}{8}$ x4 $\frac{13}{16}$ " Card, "O.K. to harden" in pencil at B., Extremely Fine ..(Photo)	650.00
1977 P	<b>1c, 5c-15c 1898 Issue, Small Die Proofs (279P2, 281P2-283P2, 284P2).</b> Mounted on Gray Cards from a Roosevelt Album, VF ..(Photo Ex)	1,875.00
1978 P	<b>1c Green, Large Die Proof on India, Die Sunk (279P1).</b> On card, 72x73mm, Full Die Sinkage, 61x60mm, colorless imprint, VF ..(Photo)	700.00
1979 P	<b>1c Green, Large Die Proof on India, Die Sunk (279P1).</b> On card, 72x73mm, Full Die Sinkage, India paper 49x61mm, Die No. 223 & "American Bank Note Co. NY" imprint at B., VF	700.00
1980 P	<b>1c Green, Large Die Proof, Printed Directly on Card, Die Sunk (279P1).</b> 112x135mm, Full Die Sinkage, tiny age spot at T. of die sinkage, o/w VF	700.00
1981 P	<b>2c Orange Red, Pan-Pacific Small Die Proof (279BP2a).</b> Light toning as always, VF ..(Photo)	700.00
1982 P	<b>5c Blue, Large Die Proof Printed Directly on Card, Die Sunk (280P1).</b> 147x198mm, light soiling in margin outside die sinkage, still VF & Scarce	700.00
1983 P	<b>6c Lake, Large Die Proofs on India, Die Sunk (282P1).</b> Two slightly different shades, on cards, 70x74mm, full Die Sinkage, VF & Scarce ..(Photo Ex)	1,400.00

## 1894, 1898 ISSUES

### TRIAL COLOR PROOFS

1984 P	<b>1c Dusky Blue Green, Large Die Trial Color Proof on India, Die Sunk (246TC1),</b> On card, 70x69 mm, Full Die Sinkage, small staining in L. corners, ms. "Last proof before hardening" in pencil at B., Probably Unique ..(Photo) E. 500-700
1985 P	<b>1c Dark Blue, Large Die Trial Color Proof on India, Die Sunk (246TC1),</b> on card, 71x72mm, Full Die Sinkage, "American Bank Note Co., N.Y." Imprint at B., small crease in B.L. corner of India & trivial soiling in T.R. corner, Very Rare & Not Listed By Scott .. E. 300-400



1986	P	<b>3c Jackson, Large Die Trial Color Proofs, Ty. I Triangles, On India, Die sunk (253TC1). Two,</b> one in Light Red Violet, 73x73mm, & one in Dark Red Violet, 69x69mm, both on card, with Full Die Sinkage, VF & Not Listed in Scott .....(Photo Ex) <b>E. 400-500</b>
1987	P	<b>3c Jackson, Large Die Trial Color Proofs, Ty. I Triangles, On India, Die Sunk (253TC1). Two,</b> one in Light Red Violet, 73x73mm, & one in Dark Red Violet, 69x69mm, India paper 47x62mm, signed by "James Kennedy," both on card, with Full Die Sinkage, VF & Not Listed in Scott ..... <b>E. 400-500</b>
1988	P	<b>3c Light Red Violet, Large Die Trial Color Proof on India, Die Sunk (253TC1).</b> Full sized card, 151x201mm, die sinkage, 62x62mm, slight discoloration and design appears to have been cut out & replaced, Scarce, Not Listed in Scott ..... <b>E. 150-200</b>
1989	P	<b>5c Black, Trial Color Large Die Proof on India (255TC1).</b> 65x78mm, trivial translucent spots, o/w VF .....(Photo) <b>900.00</b>
1990	P	<b>8c Black, Trial Color Large Die Proofs on India (257TC1). Three,</b> with Blue stamped numbers on back, 49726, 49728, 49729 respectively, 56x71mm, VF .....(Photo Ex) <b>2,700.00</b>
1991	P	<b>10c Orange, Trial Color Large Die Proof (283TC1).</b> Printed directly on 3½x3½" Card, VF .....(Photo) <b>1,000.00</b>
1992	P	<b>10c Sepia, Trial Color Large Die Proof (283TC1).</b> Printed directly on 4½x4½" Card, VF .....(Photo) <b>1,000.00</b>
1993	P	<b>15c Yellowish Olive, Large Die Trail Color Proof on India, Die Sunk (284TC1).</b> On card, 74x75mm, Full Die Sinkage, 61x62mm, VF & Scarce, Not Listed in Scott .....(Photo) <b>E. 400-500</b>
1994	E	<b>15c Red Violet, Large Die Trial Color Proof On India, Die Sunk (284TC1).</b> On card, 82x84mm, Full Die Sinkage, 61x62mm, VF & Scarce, Not Listed in Scott .....(Photo) <b>E. 400-500</b>

## 1922-36 ISSUES

## POSTAGE DUES

## ESSAYS & PROOFS

1995	P	<b>½c-4c, 6c-10c, 12c-30c, \$1.00-\$5.00 1922-25 Issue, Large Die Proofs on India (551P1-556P1, 558P1-562P1, 564P1-569P1, 571P1-573P1, 622P1, 623P1).</b> Die sunk on approx. 6-8" Cards, \$5.00 Hybrid, as always, each Officially Approved & Signed by Postmaster General, ½c, 4c, 12c, 20c minor card flaws, \$5.00 bit toned, o/w VF group, A Rare Opportunity to Acquire a Comprehensive Grouping of This Issue with Official Approval .....(Photo Ex) <b>18,500.00</b>
1996	P	<b>½c Olive Brown, Large Die Proof on India (551P1).</b> Die sunk on 6x8" Card, Extremely Fine .....(Photo) <b>800.00</b>
1997	P	<b>3c Violet, Large Die Proof on India (555P1).</b> Die sunk on 6x8" Card, trifling corner card crease, o/w Extremely Fine .....(Photo) <b>800.00</b>
1998	P	<b>5c Dark Blue, Large Die Proof on India (557P1).</b> Die sunk on 6x8" Card, minor card toning does not affect die block, o/w VF ....(Photo) <b>800.00</b>
1999	P	<b>6c Red Orange, Large Die Proof on India (558P1).</b> Die sunk on 6x8" Card, Extremely Fine .....(Photo) <b>800.00</b>
2000	P	<b>8c Olive Green, Large Die Proof on India (560P1).</b> Die sunk on 6x8" Card, minor card crease, o/w VF ..... <b>800.00</b>
2001	P	<b>10c Orange, Large Die Proof on India (562P1).</b> Die sunk on 6x8" Card, very light corner card crease, o/w VF ..... <b>800.00</b>
2002	P	<b>2c, 5c Norse-American, Small Die Proofs (620P2, 621P2).</b> VF .....(Photo) <b>1,500.00</b>

2003	P	<b>13c Black, Trial Color Large Die Proof on India (622TC1).</b> Die sunk on 5 $\frac{5}{8}$ x7 $\frac{3}{16}$ " Card, VF .....(Photo)	1,000.00
2004	P	<b>2c Burgoyne, Large Die Proof on India (644P1).</b> Die sunk on 5 $\frac{3}{4}$ x4 $\frac{1}{16}$ " Card, Extremely Fine .....(Photo)	700.00
2005	P	<b>2c Sullivan, Large Die Proof on India (657P1).</b> Die sunk on 6x8" Card, trivial card abrasion at B.R., o/w VF .....(Photo)	750.00
2006	P	<b>2c Braddock's Field, Large Die Proof on India (688P1).</b> Die sunk on 6x8" Card, Extremely Fine .....(Photo)	750.00
2007	P	<b>2c Pulaski, Large Die Proof on White Wove (690P1a).</b> Die sunk on 6x8" Card, minor card corner crease, o/w VF .....(Photo)	700.00
2008	E	<b>2c Red Cross, Die Essay on India (702E).</b> Die sunk on 4 $\frac{3}{4}$ x5 $\frac{5}{8}$ " Card, Light outline of cross, but Missing Red Color, card thin at B., o/w Extremely Fine & Very Rare .....(Photo) E.	500-750
2009	P	<b>2c Yorktown, Large Die Proof on White Wove (703P1a).</b> Die sunk on 5 $\frac{1}{16}$ x6 $\frac{1}{2}$ " Card, VF, Rare .....(Photo)	700.00
2010	E	<b>1c Washington Essay, Drawing in Green Pen, Possibly for 1932 Bicentennial, 6x7", mounted on 8x12" Card, VF, Unique</b> ..... E.	150-200
2011	E	<b><math>\frac{1}{2}</math>c-10c Washington Bicentennial, Portrait &amp; Pictorial Photo Essays (704E-715E).</b> Portraits incl. $\frac{1}{2}$ c, 1c, 2c (Five Diff.), 4c (Three Diff.), 5c, 7c, 8c, 9c (Three Diff.), 10c, Pictorials incl. 1c-6c, 8c-10c, VF lot E.	200-300
2012	P	<b><math>\frac{1}{2}</math>c-10c Washington Bicentennial, Large Die Proofs on White Wove (704P1a-715P1a).</b> Die sunk on 6x8" Cards, Fresh, Extremely Fine .....(Photo Ex)	9,600.00
2013	P	<b><math>\frac{1}{2}</math>c-10c Washington Bicentennial, Small Die Proofs (704P2-715P2).</b> 5c trifling stain, o/w VF Set, Possibly Unique .....(Photo Ex)	9,000.00
2014	P	<b>2c Arbor Day, Large Die Proof on India (717P1).</b> Die sunk on 6x8" Card, minor card corner crease, o/w VF .....(Photo)	800.00
2015		<b>3c William Penn (723).</b> Reverse Impression on Hard Board made from transfer roll, VF ..... E.	200-300
2016	E	<b>3c Penn, Pencil Sketch Essay on Onion Skin by Clarence W. Brazer (724E).</b> VF, Unique ..... E.	200-300
2017	P	<b>3c Penn, Large Die Proof on India (724P1).</b> Die sunk on 6 $\frac{1}{8}$ x8 $\frac{1}{8}$ " Card, minor card crease & corner flaws, o/w VF, Only Two Known .....(Photo)	700.00
2018		<b>Engraved Portrait of William Penn, 10<math>\frac{1}{2}</math>x14" Card,</b> From the original portrait presented in 1833 to the Historical Society of Pennsylvania by grandson Granville Penn & from which the portrait of the 1932 Penn Issue is derived, some corner wear, o/w VF ..... E.	150-200
2019	P	<b>3c Webster, Large Die Proof on India (725P1).</b> Die sunk on 6 $\frac{1}{16}$ x8 $\frac{1}{16}$ " Card, Extremely Fine, Only Two Known .....(Photo)	700.00
2020	P	<b>3c Georgia, Large Die Proof on India (726P1).</b> Die sunk on 6 $\frac{1}{2}$ x7 $\frac{15}{16}$ " Card, VF, Only Three Known .....(Photo)	700.00
2021	P	<b>3c Century of Progress, Large Die Proof on India (729P1).</b> Die sunk on 7 $\frac{7}{8}$ x6" Card, VF, Only Four Known .....(Photo)	700.00
2022	P	<b>4c Dark Brown, Trial Color Large Die Proof on India (788TC1).</b> Die sunk on 8x6" Card, Extremely Fine, Unique .....(Photo)	900.00
2023	E	<b>(2c) Carmine, Vignette Die Essay on India (791E).</b> Die sunk on 8x6" Card, couple small card corner creases, o/w VF .....(Photo) E.	400-500
2024	E	<b>(3c) Brown, Vignette Die Essay on India (793E).</b> Die sunk on 8x6" Card, very light water stain, minor abrasion, o/w VF, Unique .....(Photo) E.	400-500
2025	P	<b>4c Dark Brown, Trial Color Large Die Proof on India (793TC1).</b> Die sunk on 8x6" Card, Extremely Fine, Only Two Known .....(Photo)	900.00
2026	E	<b>1944, U.S. Armed Forces Postage Free Proposed Issue, Large Die Essay on India,</b> Die sunk on 5 $\frac{5}{16}$ x7 $\frac{1}{8}$ Card, signed by vignette engraver E.R. Grove, couple corner creases, light soiling, o/w VF .....(Photo) E.	400-500
2027	P	<b>24c Carmine, Large Die Proof on India (C6P1).</b> Die sunk on 8x6" Card, VF .....(Photo)	5,000.00



2028 P	<b>1c-50c 1879-91 Postage Dues, Plate Proofs on Card (J1P4-J7P4, J15P4-J28P4).</b> Fresh, VF Sets, Incl. Two Original Envelopes .....	475.00
--------	---	--------

## CARRIERS STAMPS

### ESSAYS

2029 E	<b>(1c) Franklin Carrier Stamp, Die Essay of Vignette Only On Proof Paper (Brazer LO1E-Aa).</b> Thirteen, different colors or shades, all but two show Full Die Sinkage, couple small faults, generally VF .....	<b>E. 300-400</b>
2030 E	<b>(1c) Franklin, Carrier Stamp, Die Essay of Vignette Only on Colored Card (Brazer LO1E-Aaa).</b> Complete Set of Six Color Combinations As listed by Brazer, One full size, balance trimmed to size of die sinkage, VF & Scarce .....	<b>E. 200-300</b>
2031 E	<b>(1c) Franklin, Carrier Stamp, Die Essay of Vignette Only on Green Bond (Brazer LO1E-Acc var).</b> Three, in Dull Scarlet, Dull Olive & Dark Ultramarine, first two with Full Die Sinkage, latter 48x49mm, VF & Scarce .....	<b>E. 150-200</b>
2032 E	<b>(1c) Franklin, Carrier Stamp, Die Essay of Completed Design on Proof Paper (Brazer LO1E-Ab).</b> Ten, in different colors or shades, seven with Full Die Sinkage, three trimmed size, few with small faults, o/w F-VF Group .....	<b>E. 300-400</b>
2033 E	<b>(1c) Franklin, Carrier Stamp, Die Essay of Completed Design on Colored Card (Brazer LO1E-Ac).</b> Four, in Gray Green on Buff, Gray Green on Yellow, Brown Orange on Pink, And Violet on Ivory (Not Listed By Brazer), former 48x49mm, balance with Full Die Sinkage, F-VF And Scarce .....	<b>E. 150-200</b>
2034 E	<b>(1c) Franklin, Carrier Stamp, Die Essay of Completed Design on Blue Pelure (Brazer LO1E-Ad).</b> Five, Complete Set in Brazer listed Colors, one with almost complete Die Sinkage, balance 45x48mm or larger, Fine & Rare .....	<b>E. 200-300</b>
2035 E	<b>(1c) Franklin, Carrier Stamp, Die Essay of Completed Design on Green Bond (Brazer LO1E-Ae).</b> Three, in Scarlet, Orange & Dull Violet, all with Full Die Sinkage, 63x63mm or larger, VF .....	<b>E. 100-150</b>
2036 E	<b>(1c) Franklin, Carrier Stamp, Die Essay on Glazed Card (Brazer LO1E-Ag var, Finkelburg LO1E-Ah).</b> Four, in Brown, Green, Red & Scarlet, all with Full Die Sinkage, first three, 120x126mm, latter 95x95mm, VF & Scarce .....	<b>E. 200-300</b>
2037	<b>(1c) Franklin, Carrier Stamp, Die Essay of Completed Design, Die Sunk, Printed Directly on Rough Surfaced Card (Unlisted by Brazer or Finkelburg).</b> Five, Brown, Red, Violet Red, Green & Violet, card, 115x160mm, plus Dark Carmine on India, Die Sunk on similar card, six different cards in all, VF, Rare .....	<b>(Photo) E. 500-750</b>

## CARRIERS' STAMPS

### PROOFS

2038 ★	<b>1c Blue, Franklin Carrier (LO1).</b> O.g., h.r., faint bend from hinging, VF Appearance Nice Example of a Difficult Stamp .....	<b>(Photo) 1,500.00</b>
2039 P	<b>1c Blue, Franklin Carrier, Hybrid Large Die Proof, On India, Die Sunk (LO1P1).</b> Full sized card, 142x217mm, minor spot below design o/w VF, This Large Die Exists Only as a Hybrid .....	<b>(Photo) 700.00</b>

2040	P	<b>1c Franklin Carrier, Plate Proofs &amp; Trial Color Proofs (LO1P3, LO1P4, LO1TC3, LO1TC4a).</b> Small lot includes five plate proofs on India, eight proofs on card, Green trial color proof & Orange Trial Color on wove, hinged on parts of album page, few small faults, Useful Lot	1,090.00
2041	P田	<b>1c Blue, Franklin Carrier, Plate Proof on Card, Block With Cracked Plate (LO1P4 var).</b> B. pair shows Cracked plate variety, top pair normal, diagonal crease affects three stamps including B. pair, Fine Appearance & Scarce, Not Priced in Scott	150.00 +
2042	P田	<b>1c Green, Franklin Carrier, Trial Color Plate Proof on India (LO1TC3). Block,</b> T. pair with toned spot & three stamps with thin spots, Fine centered & Scarce	950.00
2043	P	<b>1c Eagle, "Atlanta" Trial Color Proofs in All Issued Colors (102TC).</b> Cpl. Set, Fresh, F-VF	460.00
2044	P	<b>1c Blue, Eagle Carrier, Hybrid Large Die Proof, On India, Die Sunk (LO2P1).</b> Full size Card, 145x217mm, VF, This Large Die Exists Only as a hybrid	700.00
2045	P	<b>1c Eagle Carrier, Proofs (LO2P2, LO2P3, LO2P4, LO2TC3, LO2TC4).</b> Small lot includes 5 proofs on card identified by year of printing, three India paper proofs, trial color proofs in Green on India & Orange on wove (two) plus small die proof, hinged on part of album page, couple small faults, Very Useful Lot	1,115.00
2046	P田	<b>1c Blue, Eagle Carrier, Plate Proof on India (LO2P3). T.L. Corner Margin Block of 72,</b> creases, small tears & a few thins, still a Scarce & Desirable Multiple Showing Several Plate Varieties	5,280.00
2047	P	<b>1c Franklin, "Atlanta" Trial Color Proofs in All Issued Colors (LO1TC).</b> Cpl. Set, Fresh, Fine	460.00
2048	★田	<b>1c Blue, Franklin Carrier, First &amp; Second Reprints (LO3).</b> Three singles (one with questionable cancel) & two blocks of former, latter single & L. shaped block of three with Imprint (Creased), few small faults, o/w Fine	630.00

## OFFICIALS

### ESSAYS & PROOFS

2049	E	<b>3c Washington, Die Essays on India (Brazers O49E-Db). Two,</b> in Green & Slate Blue, VF	E. 200-300
2050	E	<b>3c Post Office Essay, 1c 1870 Bank Note with Vignette cut out (Brazers O49E-E).</b> Mounted horiz. on envelope, "Official 3 Stamps" sketched in pencil, Blue pencil notation "1st design of official stamp for POD, Design drawn by Mr. J. Barber for PO Official", VF, Unique	E. 500-750
2051	P	<b>1c-\$20.00 Officials, Plate Proofs on Card (O1P4-O93P4). Cpl. set 1879 printing,</b> few with tiny faults 1c-90c War bit faded, o/w F-VF, most with Original Envelopes	1,109.50
2052	P	<b>1c-\$20.00 Officials, Plate Proofs on Card (O1P4-O93P4). Cpl. set, 1885 printing,</b> Fresh & F-VF, with Original Envelopes	1,109.50
2053	P	<b>1c-\$20.00 Officials, Plate Proofs on Card (O1P4-O93P4). Cpl. set, 1890 printing,</b> Fresh & F-VF, with Original Envelopes	1,109.50
2054	P	<b>1c-\$20.00 Officials, Plate Proofs on Card (O1P4-O93P4). Cpl. set, 1893 printing</b> except War is from 1885 printing, Fresh, F-VF, with Original Envelopes	1,109.50
2055	P	<b>1c-\$20.00 Officials, Plate Proofs on Card (O1P-O93P4). Cpl. set, 1894 printing,</b> O83P4-O93P4 Plum shade, Fresh, F-VF, with Original Envelope	1,109.50



2056 P	<b>1c-\$20.00 Officials, Plate Proofs on Card (O15P4-O24P4, O57P4-O82P4). Three Diff. Sets, Fresh, F-VF</b> .....	817.00
2057 P田	<b>1c Navy, Plate Proof on India (O35P3). Sheet of 100, No Selvedge, Fresh, couple light horiz. &amp; vert. creases, most stamps VF, Rare in Such a Large Multiple</b> .....	1,500.00
2058 P田	<b>1c-10c, 15c, 24c State, Plate Proofs on India (O57P3-O62P3, O64P3, O65P3). Sheets of 100, No Selvedge (1c Sheet of 99), light horiz. &amp; vert. folds, few vals with small pinholes, VF appearance, Rare Multiples</b> .....	18,333.00
2059 P	<b>2c-\$1.00 Postal Savings, Small Die Proofs (O121P2-O123P2, O126P2). VF</b> .....(Photo Ex)	1,000.00
2060 P	<b>OFFICIAL PROOFS, Over 350 items, most on Card, some India, incl. O11P4 Block of Twelve, O13P4 Block of Six, Four "Atlanta" Trial Color, 1c-6c Post Office Small Die, etc., some faults, but many, incl. Small Dies F-VF, Examine</b> .....	4,800.00 +

## OFFICIALS

### TRIAL COLOR PROOFS

2061 P	<b>1c-30c Agriculture, "Atlanta" Trial Color Proofs in Black (O1TC-O9TC). Cpl. Set, 1c small thin, o/w Fresh, VF Set</b> .....	415.00
2062 P	<b>1c-30c Agriculture, "Atlanta" Trial Color Proofs in Scarlet (O1TC-O9TC). Cpl. Set, 1c, 12c small faults, o/w VF Set</b> .....	370.00
2063 P	<b>1c-30c Agriculture, "Atlanta" Trial Color Proofs in Brown (O1TC-O9TC). Cpl. Set, 6c tiny thin, o/w VF</b> .....	370.00
2064 P	<b>1c-30c Agriculture, "Atlanta" Trial Color Proofs in Green (O1TC-O9TC). Cpl. Set, Fresh, VF</b> .....	370.00
2065 P	<b>1c-30c Agriculture, "Atlanta" Trial Color Proofs in Blue (O1TC-O9TC). Cpl. Set, 12c minor stains, o/w F-VF</b> .....	370.00
2066 P	<b>1c-10c Executive, "Atlanta" Trial Color Proofs in Green &amp; Black (O10TC-O14TC). Cpl. Sets except no 3c Green, 6c Black light stain, few with small thins, o/w VF</b> .....	405.00
2067 P	<b>1c-10c Executive, "Atlanta" Trial Color Proofs in Scarlet (O10TC-O14TC). Cpl. Set, 2c small thin, o/w F-VF</b> .....	210.00
2068 P	<b>1c-10c Executive, "Atlanta" Trial Color Proofs in Brown (O10TC-O14TC). Cpl. Set, Fresh, F-VF</b> .....	210.00
2069 P	<b>1c-6c Executive, "Atlanta" Trial Color Proofs in Blue (O10TC-O12TC, O14TC). F-VF</b> .....	160.00
2070 P	<b>1c-90c Interior, "Atlanta" Trial Color Proofs in Black (O15TC-O24TC). Cpl. Set, VF</b> .....	475.00
2071 P	<b>1c-90c Interior, "Atlanta" Trial Color Proofs in Black (O15TC-O24TC). Cpl. Set, 3c small thin, o/w VF</b> .....	475.00
2072 P	<b>1c-90c Interior, "Atlanta" Trial Color Proofs in Scarlet (O15TC-O24TC). Cpl. Set, Fresh, VF</b> .....	425.00
2073 P	<b>1c-90c Interior, "Atlanta" Trial Color Proofs in Brown (O15TC-O24TC). Cpl. Set, 3c small thin, o/w VF</b> .....	425.00
2074 P	<b>1c-90c Interior, "Atlanta" Trial Color Proofs in Green (O15TC-O24TC). Cpl. Set, Fresh, VF</b> .....	425.00
2075 P	<b>1c-90c Interior, "Atlanta" Trial Color Proofs in Blue (O15TC-O24TC). Cpl. Set, Fresh, VF</b> .....	425.00
2076 P	<b>1c-90c Justice, "Atlanta" Trial Color Proofs in Black (O25TC-O34TC). Cpl. Set, Very Fresh, VF</b> .....	475.00
2077 P	<b>1c-90c Justice, "Atlanta" Trial Color Proofs in Scarlet (O25TC-O34TC). Cpl. Set, Fresh, VF</b> .....	425.00
2078 P	<b>1c-90c Justice, "Atlanta" Trial Color Proofs in Brown (O25TC-O34TC). Cpl. Set, Fresh, F-VF</b> .....	425.00

2079 P	1c-90c Justice, "Atlanta" Trial Color Proofs in Green (O25TC-O34TC). Cpl. Set, Fresh, F-VF .....	425.00
2080 P	1c-90c Justice, "Atlanta" Trial Color Proofs in Blue (O25TC-O34TC). Cpl. Set, shallow thins, Fresh, VF appearance .....	425.00
2081 P	1c-90c Navy, "Atlanta" Trial Color Proofs in Black (O35TC-O45TC). Cpl. Set, Fresh, F-VF .....	520.00
2082 P	1c-90c Navy, "Atlanta" Trial Color Proofs in Scarlet (O35TC-O45TC). Cpl. Set, Fresh, VF .....	465.00
2083 P	1c-90c Navy, "Atlanta" Trial Color Proofs in Brown (O35TC-O45TC). Cpl. Set, Fresh, VF .....	465.00
2084 P	1c-30c Navy, "Atlanta" Trial Color Proofs in Green (O35TC-44TC). 12c tiny thin, o/w F-VF .....	425.00
2085 P	1c-90c Navy, "Atlanta" Trial Color Proofs in Blue (O35TC-O45TC). Cpl. Set, 15c tiny thin, o/w F-VF .....	465.00
2086 P	2c-90c Post Office, "Atlanta" Trial Color Proofs in Black (O48TC-O56TC). Cpl. Set, Fine .....	405.00
2087 P	2c-90c Post Office, "Atlanta" Trial Color Proofs in Scarlet (O48TC-O56TC). Cpl. Set, Fresh, VF .....	360.00
2088 P	2c-90c Post Office, "Atlanta" Trial Color Proofs in Brown (O48TC-O56TC). Cpl. Set, Fresh, VF .....	360.00
2089 P	2c-90c Post Office, "Atlanta" Trial Color Proofs in Green (O48TC-O56TC). Cpl. Set, Fresh, VF .....	360.00
2090 P	2c-90c Post Office, "Atlanta" Trial Color Proofs in Blue (O48TC-O56TC). Cpl. Set, Fresh, VF .....	360.00
2091 P	1c-90c State, "Atlanta" Trial Color Proofs in Black (O57TC-O67TC). Cpl. Set, Fresh, F-VF .....	520.00
2092 P	1c-90c State, "Atlanta" Trial Color Proofs in Scarlet (O57TC-O67TC). Cpl. Set, Fresh, F-VF .....	465.00
2093 P	1c-90c State, "Atlanta" Trial Color Proofs in Brown (O57TC-O67TC). Cpl. Set, 15c, 90c small thins, o/w F-VF .....	465.00
2094 P	1c-90c State, "Atlanta" Trial Color Proofs in Green (O57TC-O67TC). Cpl. Set, Fresh, VF .....	465.00
2095 P	1c-90c State, "Atlanta" Trial Color Proofs in Blue (O57TC-O67TC). Cpl. Set, Fresh, VF .....	465.00
2096 P	\$2.00 State, "Atlanta" Trial Color Proof in Scarlet & Black (O68TC). VF .....(Photo)	850.00
2097 P	\$2.00 State, "Atlanta" Trial Color Proof in Scarlet & Blue (O68TC). VF .....(Photo)	850.00
2098 P	\$2.00 State, "Atlanta" Trial Color Proof in Brown & Black (O68TC). VF .....(Photo)	850.00
2099 P	\$2.00 State, "Atlanta" Trial Color Proof in Brown & Blue (O68TC). Couple tiny thin specks, VF appearance .....	850.00
2100 P	\$2.00 State, "Atlanta" Trial Color Proof in Green & Brown (O68TC). Fine .....	850.00
2101 P	\$2.00 State, "Atlanta" Trial Color Proof in Blue & Brown (O68TC). VF .....(Photo)	850.00
2102 P	\$2.00 State, "Atlanta" Trial Color Proof in Blue & Green (O68TC). VF .....(Photo)	850.00
2103 P	\$5.00 State, "Atlanta" Trial Color Proof in Scarlet & Black (O69TC). VF .....(Photo)	850.00
2104 P	\$5.00 State, "Atlanta" Trial Color Proof in Brown & Black (O69TC). Fresh, shallow thin, VF appearance .....	850.00
2105 P	\$5.00 State, "Atlanta" Trial Color Proof in Brown & Blue (O69TC). Fresh, shallow thin, Fine appearance .....	850.00
2106 P	\$5.00 State, "Atlanta" Trial Color Proof in Green & Brown (O69TC). Fresh, shallow thin, VF appearance .....	850.00
2107 P	\$5.00 State, "Atlanta" Trial Color Proof in Blue & Brown (O69TC). Fresh, shallow thin, VF appearance .....	850.00



2108	P	<b>\$5.00 State, "Atlanta" Trial Color Proof in Blue &amp; Green (O69TC).</b> Fresh, thin, Fine appearance .....	850.00
2109	P	<b>\$10.00 State, "Atlanta" Trial Color Proof in Scarlet &amp; Black (O70TC).</b> Fresh, VF .....(Photo)	850.00
2110	P	<b>\$10.00 State, "Atlanta" Trial Color Proof in Scarlet &amp; Blue (O70TC).</b> VF .....(Photo)	850.00
2111	P	<b>\$10.00 State, "Atlanta" Trial Color Proof in Brown &amp; Black (O70TC).</b> Fresh, VF .....(Photo)	850.00
2112	P	<b>\$10.00 State, "Atlanta" Trial Color Proof in Brown &amp; Blue (O70TC).</b> Fresh, filled thin, o/w VF .....	850.00
2113	P	<b>\$10.00 State, "Atlanta" Trial Color Proof in Green &amp; Brown (O70TC).</b> Tiny abrasion on face, o/w VF .....	850.00
2114	P	<b>\$10.00 State, "Atlanta" Trial Color Proof in Blue &amp; Brown (O70TC).</b> Fresh, tiny thins, VF appearance .....	850.00
2115	P	<b>\$10.00 State, "Atlanta" Trial Color Proof in Blue &amp; Green (O70TC).</b> Fresh, thin spot, VF appearance .....	850.00
2116	P	<b>\$20.00 State, "Atlanta" Trial Color Proof in Scarlet &amp; Black (O71TC).</b> Fresh, small thin spot, Extremely Fine appearance .....	850.00
2117	P	<b>\$20.00 State, "Atlanta" Trial Color Proof in Scarlet &amp; Blue (O71TC).</b> Fresh, VF .....(Photo)	850.00
2118	P	<b>\$20.00 State, "Atlanta" Trial Color Proof in Brown &amp; Black (O71TC).</b> Fresh, VF .....(Photo)	850.00
2119	P	<b>\$20.00 State, "Atlanta" Trial Color Proof in Brown &amp; Blue (O71TC).</b> Fresh, tiny thin, Fine appearance .....	850.00
2120	P	<b>\$20.00 State, "Atlanta" Trial Color Proof in Green &amp; Brown (O71TC).</b> Fresh, VF .....(Photo)	850.00
2121	P	<b>\$20.00 State, "Atlanta" Trial Color Proof in Blue &amp; Green (O71TC).</b> VF .....(Photo)	850.00
2122	P	<b>\$20.00 State, "Atlanta" Trial Color Proof in Blue &amp; Brown (O71TC).</b> Fresh, trifling speck on face, still VF .....(Photo)	850.00
2123	P	<b>1c-90c Treasury, "Atlanta" Trial Color Proofs in Black (O72TC-O82TC).</b> Cpl. Set, Fresh, VF .....	520.00
2124	P	<b>1c-90c Treasury, "Atlanta" Trial Color Proofs in Scarlet (O72TC-O82TC).</b> Cpl. Set, Fresh, VF .....	465.00
2125	P	<b>1c-90c Treasury, "Atlanta" Trial Color Proofs in Brown (O72TC-O82TC).</b> Cpl. Set, 90c small thin, o/w Fresh, VF Set .....	465.00
2126	P	<b>1c-90c Treasury, "Atlanta" Trial Color Proofs in Green (O72TC-O82TC).</b> Cpl. Set, Fresh, VF .....	465.00
2127	P	<b>1c-24c, 90c Treasury, "Atlanta" Trial Color Proofs in Blue (O72TC-O80TC, O82TC).</b> Fresh, VF .....	410.00
2128	P	<b>1c-90c War, "Atlanta" Trial Color Proofs in Black (O83TC-O93TC).</b> VF Set .....	520.00
2129	P	<b>1c-90c War, "Atlanta" Trial Color Proofs in Scarlet (O83TC-O93TC).</b> Cpl. Set, Fresh, VF .....	465.00
2130	P	<b>1c-90c War, "Atlanta" Trial Color Proofs in Brown (O83TC-O93TC).</b> Few vals cut close, Fine Set .....	465.00
2131	P	<b>1c-90c War, "Atlanta" Trial Color Proofs in Green (O83TC-O93TC).</b> Cpl. Set, Fresh, F-VF .....	465.00
2132	P	<b>1c-90c War, "Atlanta" Trial Color Proofs in Blue (O83TC-O93TC).</b> Cpl. Set, 1c card split, o/w F-VF Set .....	465.00

## OFFICIALS

### PROOF SPECIMENS

2133 S	1c-30c Agriculture, Plate Proofs on Card with "Specimen" Ovpt. Handstamped in Blue (O1P4S-O9P4S). F-VF, Unique . . . (Photo Ex) E.	350-500
2134 S	1c-10c Executive, Plate Proofs on Card with "Specimen" Ovpt. Handstamped in Blue (O10P4S-O14P4S). F-VF, Only One Set Known . . . . . (Photo Ex) E.	350-500
2135 S	1c-90c Justice, Plate Proofs on Card with "Specimen" Ovpt. Handstamped in Blue (O25P4S-O34P4S). F-VF, Only Set Known . . . . . (Photo Ex) E.	350-500
2136 S	1c-90c Navy, Plate Proofs on Card with "Specimen" Ovpt. Handstamped in Blue (O35P4S-O45P4S). F-VF, Only Set Known, Unique . . . . . (Photo Ex) E.	350-500
2137 S	1c-90c State, Plate Proofs on Card with "Specimen" Ovpt. Handstamped in Blue (O57P4S-O67P4S). F-VF, Unique . . . . . (Photo Ex) E.	350-500
2138 S	1c-90c War, Plate Proofs on Card with "Specimen" Ovpt. Handstamped in Blue (O83P4S-O93P4S). F-VF, Only One Set Known, Unique . . . . . (Photo Ex) E.	350-500

## NEWSPAPER STAMPS

### PROOFS

2139 P	5c-25c 1865 Newspapers, Plate Proofs on Card (PR2P4-PR4P4). Affixed to cards from 1885 BEP Book, 5c trifling corner stains, o/w VF	217.50 +
2140 P	2c-\$48.00 1865-75 Newspapers, Plate Proofs on Card (PR2P4-PR31P4). PR7P4 small faults, o/w F-VF lot, with Original Envelopes .	555.50
2141 P	1c-\$60.00 1875-85 Newspapers, Plate Proofs on Card (PR5P4-PR7P4, PR9P4-PR32P4, PR81P4). Cpl. 1893 Sets as Issued, Fresh, F-VF, with Original Envelopes . . . . .	369.00
2142 P	1c-\$60.00 1875-85 Newspapers, Plate Proofs on Card (PR5P4-PR7P4, PR9P4-PR32P4, PR81P4). Cpl. 1894 Sets as Issued, Fresh, F-VF, with Original Envelopes . . . . .	369.00
2143 P	2c-\$60.00 1875 Newspapers, Plate Proofs on Card (PR9P4-PR32P4). Cpl. Set, \$9.00 corner crease, o/w VF Set . . . . .	207.00
2144 P	2c-\$60.00 1875 Newspapers, Plate Proofs on Card (PR9P4-PR32P4). Cpl. 1885 Set, Fresh, F-VF, with Original Envelope . . . . .	223.00
2145 P	1c-\$60.00 1875-85 Newspapers, Plate Proofs on Card (PR5P4-PR7P4, PR9P4-PR32P4, PR81P4). Cpl. 1890 Sets as Issued, Fresh, VF, with Original Envelopes . . . . .	369.00
2146 P	2c-\$60.00 Newspapers, "Atlanta" Trial Color Proofs (PR9TC-PR32TC). Cpl. Set of All Colors issued in Black, Scarlet, Brown, Green & Blue, two with small faults, as usual, o/w Fresh & F-VF . . . . .	3,960.00

## PARCEL POST, SPECIAL HANDLING, & SAVINGS STAMPS

### ESSAYS & PROOFS

2147 P	1c Parcel Post, Large Die Proof on India (Q1P1). Die sunk on 4 <sup>7</sup> / <sub>16</sub> x3 <sup>1</sup> / <sub>16</sub> " Card, Extremely Fine, Only Two Known . . . . . (Photo)	900.00
2148 E	(2c) Black, Die Essay on India (Q2E). Sunk on 4 <sup>7</sup> / <sub>16</sub> x3 <sup>1</sup> / <sub>2</sub> " Card, Extremely Fine, Unique & Not Listed By Brazer . . . . . (Photo) E.	500-750



- 2149 P **2c Parcel Post, Large Die Proof on India (Q2P1).** Die sunk on 4½x3½" Card, Extremely Fine, Only Two Known .....(Photo) 900.00
- 2150 P **10c-25c Special Handling, Large Die Proofs (QE1P1-QE4aP1).** Die sunk on Cards, 10c, 20c 7½/16x6", 15c 8x5½/16", 25c 8x6", 25c with "Approved March 23, 1925, Harry S. New, Postmaster General", others "Approved June 18, 1928," some minor corner card flaws, o/w VF .....(Photo Ex) 3,600.00 +
- 2151 P **10c-25c Special Handling, Large Die Proofs (QE1P1-QE4P1).** Die sunk on 8x6" Cards, 25c Yellow Green shade (Unlisted in Scott), 10c small corner card crease, o/w VF .....(Photo Ex) 3,600.00
- 2152 P **10c Orange, Large Die Proof on Wove (PS1P1).** Die sunk on 3½x4" Card, Extremely Fine .....(Photo) 900.00

## AIRPOST ENVELOPES

### PROOFS

- 2153 P **5c Blue, Die 1, Large Die Proof on White Wove (UC1P1).** 8½x11", folded horiz., very minor wrinkles, o/w VF ..... E. 200-300
- 2154 P **5c Blue, Die I, Large Die Proof on Yellowish Wove (UC1P1).** 6½x6½", horiz. crease at B., light wrinkles, o/w VF ..... E. 200-300
- 2155 P **5c Blue, Die I, Large Die Proof on White Wove (UC1P1).** 7½x5¼", extremely light crease T.L. corner, o/w VF ..... E. 200-300
- 2156 P **5c Blue, Die 1, Large Die Proof on Yellowish Wove (UC1P1).** 6x6", minute tear at T., o/w VF ..... E. 200-300

## LOCALS & TELEGRAPHS

### ESSAYS & PROOFS

- 2157 P **5c 1844 American Letter Mail Co., Proofs on India (5L1P).** Four, in Red, Green, Brown & Black, Black 23x21mm, faulty, mounted on small piece, others 27-36x27-32mm & VF ..... E. 150-200
- 2158 **(1c) 1855 Bloods Penny Post, 34 Items incl. Eight Essays for unadopted design in Singles, Pairs & Block of Six, 15L18 Plate Proofs in Five Colors, Essays in Six Colors, Large Die Proofs in Four Colors, F-VF lot, Many Very Scarce** ..... E. 500-750
- 2159 P **1c-20c 1855 Metropolitan Errand & Carrier Express Co., Die & Plate Proofs (107L1P-107L4P).** 36 Items, Four Diff. Colors incl. Brown & Blue Reprints, incl. Side by Side Large Dies, India & Card Plate Proofs, Punch Hole Specimens, etc., generally F-VF lot ..... E. 200-300
- 2160 P **TELEGRAPH PROOFS, Collection of Hundreds of Plate Proofs, Large & Small Die Proofs in both Issued Colors & Trial Colors, better items incl. 1T1P3//1T7P3 Blocks, 1T1P3-1T8P3 Pairs, 1T1TC2-1T6TC2 (Two-Four Colors Each), 1T9P3-1T16P3 Se-Tenant Blocks, 1T10TC2, 1T11TC2, 1T14TC2, 1T15TC2 (Three Diff. Colors Each), 3T1P3-3T6P3 Pairs, 15T1TC1-15T6TC1 (Three Diff. Colors Each), 16T1TC3 Blocks of Twelve (Three Diff. Colors), 16T1TC3 Single, Pairs & Blocks (Seven Diff. Colors), few scattered faults, generally F-VF lot, Great Specialist Lot** ..... E. 1,500-2,500

## CONFEDERATE STATES

### ESSAYS & PROOFS

2161 E	<b>10c Blue, 10c Black, Die Essay on Yellowish Wove (Dietz E10a, E10b).</b> Small faults, VF centering, Rare .....(Photo Ex) Dietz	1,000.00
2162 E	<b>(1c) Black, Die Essay on Glazed Card, Frame Blacked Out (14E).</b> Dated in Typeset Line, 3 $\frac{5}{8}$ x2 $\frac{3}{8}$ ", light soiling, o/w VF, Very Rare .....(Photo) E.	<b>750-1,000</b>
2163 P	<b>5c Light Blue, Die Proof on Glazed Card (6P1).</b> 3 $\frac{5}{8}$ x2 $\frac{3}{8}$ ", VF .....(Photo)	1,000.00
2164 P	<b>5c Dark Blue, Die Proof on Glazed Card (6P1).</b> 3 $\frac{5}{8}$ x2 $\frac{3}{8}$ ", normal edge soiling, o/w VF, Rare .....(Photo) Dietz	1,000.00
2165 P	<b>5c Dark Blue, Die Proof on Glazed Card (6P1).</b> 3 $\frac{5}{8}$ x3 $\frac{3}{8}$ ", normal edge toning, o/w VF, Rare .....(Photo) Dietz	1,000.00
2166 P	<b>5c Dark Blue, Die Proof on Glazed Card (6P1).</b> 3 $\frac{5}{8}$ x2 $\frac{3}{8}$ ", normal edge tonig, o/w VF, Rare .....(Photo) Dietz	1,000.00

## CONFEDERATE STATES

### TRIAL COLOR PROOFS

2167 P	<b>10c Black, Stone Y, Trial Color Plate Proof on Wove (2TC5). Horiz. Pair,</b> Three Margins to irreg. in at B.R., soiling & creases, Very Rare .....(Photo)	6,000.00 +
2168 P	<b>5c Pink, Trial Color Die Proof on Glazed Card (6TC1)</b> 3 $\frac{5}{8}$ x2 $\frac{3}{8}$ ", normal light edge toning, o/w VF, Rare .....(Photo)	1,250.00
2169 P	<b>5c Pink, Trial Color Die Proof on Glazed Card (6TC1).</b> 3 $\frac{5}{8}$ x2 $\frac{3}{8}$ ", normal light soiling, o/w VF & Rare .....(Photo)	1,250.00
2170 P	<b>5c Black, Trial Color Die Proof on Glazed Card (6TC1). Dated in Typeset Line,</b> 3 $\frac{11}{16}$ x2 $\frac{3}{8}$ " normal slight edge toning, o/w VF, Rare .....(Photo) Dietz	1,250.00
2171 P	<b>5c Black, Trial Color Die Proof on Glazed Card (6TC1).</b> 3 $\frac{5}{8}$ x2 $\frac{3}{8}$ ", VF, Rare .....(Photo) Dietz	1,000.00
2172 P	<b>2c Black, Trial Color Die Proof on Wove (8TC1a).</b> Small faults, centered Fine, Rare .....(Photo)	1,000.00
2173 P	<b>20c Red Brown, Trial Color Die Proof on Wove (13TC1a).</b> Light soiling, o/w VF, Rare .....(Photo)	800.00
2174 P	<b>1c Black, Trial Color Die Proof on Glazed Card (14TC1). Dated in Typeset Line,</b> 3 $\frac{5}{8}$ x2 $\frac{3}{8}$ ", normal edge soiling, o/w VF, Rare .....(Photo) Dietz	800.00
2175 P	<b>1c Black, Trial Color Die Proof on Glazed Card (14TC1). Dated in Typeset Line,</b> 3 $\frac{5}{8}$ x2 $\frac{3}{8}$ ", usual faint edge toning, o/w VF, Rare .....(Photo) Dietz	800.00
2176 P	<b>1c Black, Trial Color Die Proof on Glazed Card (14TC1) Dated in Typeset Line,</b> 3 $\frac{5}{8}$ x2 $\frac{3}{8}$ ", normal light edge toning, o/w VF, Rare .....(Photo) Dietz	800.00



## PRESENTATION BOOKS

- 2177 **Portraits & Vignettes**, 250 Diff. Printed by Bureau of Engraving & Printing, Elaborate volume with engraved gilt-edged pages, embossed gold leaf covers & spine, incl. Presidents, Secretaries of Treasury, State, Postmaster Generals, Military Figures, Washington Views, Historic Scenes, Ships, Allegorical Scenes & Figures, Eagles, etc. on India Blocks mounted on Card slight wear on spine, Very Fine, Magnificent & Desirable Volume ..... E. 1,500-2,000
- 2178 **Vignettes & Portraits**, with Frontispiece "Specimens", Bureau of Engraving & Printing, Gilt-edged volume, embossed goldleaf covers Espine with name "J.J. McEleone", incl. Presidents, Secretaries, Military Figures, Allegorical & Historic Figures & Scenes, Ships, Eagles, etc. on India Blocks mounted on cards, about 110 total, binding broken cards with slight edge toning not affecting Die Blocks, Rare . E. 400-600
- 2179 **Vignettes & Portraits**, with Frontispiece "Specimens", Bureau of Engraving & Printing, Gilt edged volume, embossed gold leaf covers & spine, incl. Presidents, Secretaries, Military Figures, Allegorical & Historic Figures & Scenes, Ships, Eagles, etc. on India Blocks mounted on Card, some cover wear, binding separated in back o/w VF, Rare, 135 engravings ..... E. 500-750
- 2180 **U.S. Stamps, Vol. IV, Die Proofs**, Leather bound, gilt-edged volume, embossed gold leaf covers & spine with Large Die Proofs on India, Die sunk on  $5\frac{1}{16} \times 7\frac{13}{16}$  Cards, incl. 1894-95 Issues 246P1, 247P1, 250P1, 253P1-253P1, E4P1, J31P1-J37P1, PR102P1-PR113P1, some toned spots, cover slightly worn, o/w Fine, Very Rare ..... 7,530.00 +
- 2181 **United States Postage Stamps, Proofs 1874**, Leather bound, gilt-edged volume, embossed gold leaf spine, with 1¢-90¢ 1873 Bank Notes, 1¢-\$5.00 1873 Officials Large Die Proofs on India (156P1-166P1, O1P1-O45P1, O471P1-O93P1), Die sunk on  $5\frac{9}{16} \times 8\frac{13}{16}$  Cards (O68P1-O71P1 Hybrids as always) some spine wear, proofs with some toned spots, o/w Fine, Very Rare ..... 14,890.00 +
- 2182 **PORTRAITS & SCENES**, The Art of the Engraver, Four small loose leaf note books with hundreds of engravings, most on India affixed on pages along with representative stamps, essays & proofs, most U.S., some Canada, Hawaii, South America, A Galaxy of the Great Names of 19th & Early 20th Century Engraving represented - Burt, Baldwin, Skinia, Smillie, James, Charlton, Rose, Girsch, Beckwith, Mac Donough, Rice, Sealy, Earle, Casilear, Bannister, Schoff, Marshall, Rost, Eissler, Durdan, etc., some toning & light soiling, Still a Unique Tribute to the Skills of the Engraver ..... E. 400-500
- 2183 **CURRENCY & DRAWINGS**, Eleven Bank Notes or Bank Note Proofs, many with corresponding Vignette wash drawings, also invoice from W.M. Smillie for engraving Rail Road Bank Note, Two die sunk Hamilton engravings by Smillie, etc., generally F-VF ..... E. 150-200

## LARGE LOTS

- 2184 **PROOFS, 1857-75 Issues**, Plate Proofs on Card & India, 97 Items, 21 Diff. Issues, some faults, but many F-VF can be found, Should Be Examined ..... 8,760.00
- 2185 E **1851-77 ISSUE ESSAYS**, Over 200 Items on stock pages, Incl. Brazer 33E-Ha, 33E-Ia, 33E-Jb, 1866 Woodcuts, Brazer 83E-Bc, 83E-Af, 83E-Bj, 85E-Ea, 182E-Ac, 183E-Ac, 184E-Ab, 184E-Bd, 186E-Ac, 188E-Ac, 190E-Ac, Incl. Singles, Pairs, Blocks of Four & larger, many in several Diff. Colors, generally F-VF lot, Excellent for Dealer's Stock ..... E. 1,500-2,000

- 2186 E **1861 ISSUE ESSAYS**, 63 Items incl. Brazer 63TC Perf. & Imperf. in Diff. Colors, Balance Die Essays with Brazer 55E-Ad, 55E-Ah, 56E-Ad, 56E-Af, 56E-Aa, 57E-Ar, 59E-Aa, 59E-Ad, 59E-Af, 60E-Ak, 60E-Aa, 62E-Aa, 62E-Ac, 62E-Ac, most represented by Two or more diff. shades, generally F-VF lot, Excellent for the Specialist or Small Dealer **E. 500-700**
- 2187 **PHOTOGRAPHS**, 35 photos of sculpture, posters or artwork upon which models & accepted designs were housed, also stamps, essays & proofs, many enlarged 9X, Two engravings on India, Interesting Collateral Lot ..... **E. 50-75**
- 2188 **STAMP PHOTOGRAPHS**, Over 40 photographs of stamps, some blown up to album page size includes 25 related to the Columbian issue including a couple relating to the original artwork used to design stamps **E. 50-75**
- 2189 **REFERENCE LOT** of Over One Hundred Perforated Proofs, Reprints, Counterfeits & Facsimiles, Worth Inspection ..... **E. 200-300**
- 2190 **BINDERS**, 34 with leatherette covers, Gold leaf ornamentation, incl. Rapkin numbered volumes(17), Rapkin Italian States(7), Rapkin Peerless(1), Godden(1), Gibbons(4), Souren(1), Scott(2), Unknown(1), some bit worn but generally Fine Group ..... **E. 200-300**

**END OF SALE — THANK YOU**

#### **DESCRIPTIONS**

**EXTREMELY FINE:** The finest condition for noteworthy, outstanding stamps.

**VERY FINE:** In prime condition such as to satisfy the requirements of particular collectors.

**FINE:** Perforations or margins do not touch design on issues after 1890 but in some cases may just touch in earlier issues. If used, fairly light cancellation.

**VERY GOOD:** Generally nice appearance but margins or perforations may cut in slightly.

**GOOD:** Average off-centering or fairly attractive with slight defects.

**ORIGINAL GUM** is not to be expected on stamps prior to 1890 unless so stated in the description.

**MINT:** With original gum and never hinged.

Unless otherwise noted the 1988 Scott United States Specialized Catalogue and Essays for U.S. Adhesive Postage Stamps by Clarence W. Brazer have been used for cataloging lots in this sale.



# **IS YOUR COLLECTION FOR SALE?**

## **AMERICA'S PREMIER AUCTION HOUSE OFFERS IMMEDIATE AND MAXIMUM CASH ADVANCES**

At no charge our auction house will immediately advance interest-free cash to you. *The only charge to you is a 10% commission on what your collection realizes at auction.* The buyer also pays a 10% buyers premium.

Advances available on request for collection consignments valued in excess of \$2,500.

## **AMERICA'S PREMIER AUCTION HOUSE FIRST IN PRESTIGE FIRST IN DOLLAR VOLUME**

**OUR AUCTIONS REALIZED \$10,757,183.00 IN 1989**

**CALL OR WRITE**

**ROBERT A. SIEGEL  
AUCTION GALLERIES, INC.**

160 E. 56th Street  
New York, N.Y. 10022

Tel.: (212) 753-6421  
Established 59 years









List of Prices Realized

726th SALE

JUNE 27, 28, 29, 1990

160 EAST 56 STREET, NEW YORK CITY, N.Y., 10022

(212) 753-6421

**The Clarence Brazer Collection of  
UNITED STATES  
ESSAYS & PROOFS**

INDIVIDUAL REALIZATIONS ARE HAMMER PRICES. GROSS REALIZATION  
INCLUDES 10% BUYERS PREMIUM.

1	725	60	350	119	450	178	105	237	170	296	190
2	170	61	240	120	220	179	1400	238	130	297	250
3	90	62	325	121	400	180	190	239	80	298	55
4	115	63	150	122	500	181	170	240	290	299	160
5	325	64	600	123	850	182	2500	241	525	300	170
6	200	65	240	124	1350	183	210	242	160	301	150
7	270	66	240	125	1200	184	350	243	190	302	190
8	525	67	240	126	550	185	190	244	130	303	400
9	230	68	450	127	725	186	400	245	260	304	375
10	180	69	425	128	290	187	160	246	120	305	250
11	400	70	750	129	500	188	2700	247	325	306	105
12	475	71	290	130	600	189	220	248	475	307	350
13	425	72	250	131	280	190	425	249	425	308	300
14	475	73	120	132	650	191	525	250	350	309	130
15	1200	74	475	133	210	192	475	251	250	310	675
16	525	75	375	134	425	193	400	252	75	311	400
17	500	76	375	135	1550	194	180	253	525	312	300
18	425	77	350	136	1900	195	180	254	240	313	525
19	450	78	230	137	525	196	400	255	140	314	550
20	400	79	110	138	1400	197	290	256	80	315	2000
21	425	80	260	139	325	198	140	257	115	316	650
22	425	81	210	140	290	199	550	258	190	317	230
23	425	82	260	141	140	200	160	259	450	318	140
24	425	83	325	142	250	201	170	260	105	319	110
25	170	84	675	143	280	202	100	261	105	320	700
26	1800	85	325	144	375	203	400	262	125	321	1050
27	650	86	105	145	350	204	160	263	325	322	1050
28	625	87	425	146	260	205	260	264	105	323	800
29	1250	88	1600	147	130	206	375	265	105	324	525
30	1600	89	600	148	200	207	105	266	115	325	110
31	575	90	170	149	210	208	220	267	350	326	3000
32	6250	91	130	150	1150	209	130	268	250	327	400
33	1850	92	600	151	95	210	80	269	240	328	475
34	800	93	425	152	170	211	85	270	425	329	350
35	425	94	290	153	160	212	115	271	60	330	450
36	1050	95	170	154	260	213	425	272	260	331	550
37	500	96	525	155	500	214	450	273	130	332	1200
38	400	97	800	156	230	215	85	274	400	333	950
39	450	98	375	157	280	216	210	275	425	334	260
40	450	99	240	158	170	217	290	276	450	335	625
41	550	100	2900	159	250	218	375	277	575	336	750
42	290	101	3000	160	220	219	220	278	240	337	950
43	650	102	220	161	130	220	425	279	900	338	95
44	280	103	7500	162	150	221	475	280	425	339	1000
45	140	104	525	163	130	222	425	281	500	340	650
46	550	105	500	164	150	223	375	282	125	341	600
47	250	106	1150	165	140	224	160	283	270	342	220
48	375	107	1150	166	130	225	60	284	625	343	425
49	675	108	1550	167	115	226	240	285	600	344	425
50	170	109	1150	168	180	227	280	286	475	345	210
51	850	110	600	169	105	228	80	287	350	346	200
52	1100	111	125	170	60	229	525	288	210	347	475
53	375	112	950	171	210	230	290	289	575	348	375
54	350	113	625	172	190	231	180	290	300	349	375
55	325	114	95	173	290	232	100	291	200	350	325
56	400	115	85	174	2800	233	500	292	450	351	1000
57	500	116	180	175	1050	234	325	293	725	352	1500
58	210	117	1900	176	1150	235	60	294	450	353	160
59	240	118	850	177	800	236	280	295	450	354	1200



355	160	432	400	509	450	583	65	660	1400	737	625	814	150
356	80	433	70	510	150	584	90	661	270	738	850	815	375
357	330	434	80	511	160	585	550	662	1250	739	850	816	450
358	90	435	95	512	190	586	1350	663	700	740	600	817	600
359	30	436	350	513	220	587	400	664	600	741	1050	818	230
360	150	437	100	514	200	588	525	665	650	742	1100	819	475
361	170	438	210	515	100	589	750	666	700	743	1550	820	500
362	115	439	75	516	300	590	750	667	525	744	1050	821	400
363	105	440	105	517	110	591	425	668	550	745	1600	822	450
364	75	441	210	518	950	592	240	669	1050	746	525	823	250
365	210	442	125	519	80	593	350	670	1400	747	1800	824	140
366	170	443	125	520	160	594	290	671	85	748	950	825	210
367	130	444	130	521	160	595	270	672	1350	749	210	826	260
368	190	445	110	522	250	596	300	673	800	750	800	827	450
369	200	446	140	523	950	597	115	674	280	751	270	828	375
370	190	447	300	524	115	598	110	675	375	752	230	829	450
371	180	448	140	525	270	599	230	676	375	753	240	830	180
372	130	449	150	526	250	600	230	677	130	754	250	831	210
373	150	450	115	527	110	601	180	678	375	755	280	832	190
374	60	451	90	528	500	602	280	679	150	756	260	833	210
375	160	452	115	529	85	603	250	680	260	757	300	834	210
376	2900	453	150	530	525	604	240	681	300	758	1050	835	160
377	350	454	200	531	950	605	260	682	130	759	725	836	600
378	270	455	120	532	115	606	260	683	270	760	400	837	210
379	525	456	150	533	250	607	200	684	150	761	625	838	850
380	150	457	130	534	140	608	270	685	170	762	425	839	900
381	110	458	260	535	90	609	150	686	120	763	400	840	625
382	120	459	80	536	325	610	270	687	130	764	260	841	850
383	85	460	80	537	80	611	260	688	300	765	170	842	800
384	400	461	525	538	270	612	170	689	260	766	105	843	1000
385	180	462	575	539	300	613	180	690	250	767	125	844	1450
386	160	463	350	540	90	614	400	691	260	768	1200	845	625
387	550	464	120	541	950	615	350	692	220	769	400	846	210
388	170	465	210	542	70	616	180	693	70	770	475	847	210
389	900	466	525	543	125	617	550	694	250	771	70	848	210
390	900	467	450	544	525	618	325	695	170	772	170	849	220
391	95	468	575	544A	1500	619	250	696	180	773	80	850	270
392	150	469	525	544B	521	620	500	697	350	774	90	851	170
393	150	470	1100	545	105	621	190	698	200	775	240	851A	210
394	240	471	1050	546	210	622	220	699	450	776	150	852	500
395	105	472	100	547	450	623	500	700	350	777	70	853	525
396	105	473	220	548	85	624	450	701	1350	778	300	854	500
397	230	474	240	549	210	625	625	702	150	779	300	855	525
398	575	475	120	550	200	626	280	703	105	780	95	856	500
399	85	476	90	551	1000	627	700	704	1050	781	300	857	475
400	75	477	170	552	1200	628	1000	705	1200	782	600	858	475
401	60	478	675	553	400	629	675	706	700	783	4250	859	625
402	60	479	350	554	650	630	1200	707	700	784	1700	860	650
403	70	480	290	555	950	631	625	708	400	785	800	861	210
404	10	481	550	556	1300	632	1200	709	210	786	1750	862	270
405	95	482	350	557	290	633	375	710	70	787	270	863	210
406	10	483	270	558	190	634	180	711	375	788	1200	864	625
407	10	484	170	559	85	635	600	712	375	789	675	865	2200
408	375	485	325	560	300	636	675	713	375	790	1250	866	325
409	350	486	115	561	270	637	230	714	600	791	1550	867	280
410	85	487	150	562	210	638	230	715	260	792	650	868	375
411	85	488	140	563	550	639	250	716	400	793	500	869	550
412	50	489	115	564	220	640	125	717	300	794	1050	870	325
413	475	490	700	565	300	641	240	718	210	795	900	871	350
414	210	491	750	566	115	642	525	719	300	796	700	872	290
415	350	492	575	567	170	643	850	720	350	797	325	873	325
416	375	493	190	568	950	644	850	721	210	798	1900	874	325
417	170	494	230	569	300	645	280	722	500	799	2700	875	260
418	105	495	625	570	115	646	80	723	525	800	700	876	150
419	190	496	1100	571	120	647	170	724	500	801	525	877	240
420	160	497	280	572	270	648	1250	725	400	802	260	878	450
421	210	498	350	572A	1750	649	950	726	230	803	675	879	3000
422	450	499	500	573	550	650	1150	727	450	804	400	880	1900
423	130	500	260	574	230	651	1250	728	220	805	180	881	1600
424	210	501	1000	575	600	652	1000	729	210	806	210	882	160
425	105	502	300	576	300	653	130	730	220	807	90	883	200
426	95	503	100	577	160	654	575	731	500	808	350	884	1900
427	375	504	450	578	500	655	700	732	210	809	625	885	1550
428	375	505	160	579	425	656	125	733	260	810	190	886	2300
429	375	506	900	580	350	657	120	734	425	811	190	887	130
430	600	507	850	581	130	658	525	735	400	812	1350	888	160
431	200	508	700	582	190	659	375	736	250	813	900	889	1150

890	1000	967	800	1044	260	1121	525	1198	475	1275A	471	1352	190
891	500	968	650	1045	500	1122	65	1199	1050	1276	260	1353	180
892	500	969	375	1046	260	1123	75	1200	1600	1277	100	1354	180
893	400	970	210	1047	190	1124	70	1201	800	1278	270	1355	60
894	2000	971	160	1048	160	1125	190	1202	900	1279	70	1356	110
895	350	972	850	1049	170	1126	375	1203	325	1280	230	1357	375
896	280	973	800	1050	160	1127	65	1204	350	1281	105	1358	400
897	260	974	2500	1051	90	1128	100	1205	350	1282	170	1359	220
898	850	975	450	1052	90	1129	140	1206	85	1283	100	1360	170
899	240	976	425	1053	210	1130	80	1207	80	1284	170	1361	60
900	190	977	1000	1054	300	1131	80	1208	160	1285	325	1362	110
901	1050	978	1000	1055	950	1132	260	1209	625	1286	115	1363	240
902	110	979	1200	1056	1600	1133	180	1210	325	1287	260	1364	350
903	280	980	2300	1057	950	1134	210	1211	550	1288	180	1365	110
904	260	981	950	1058	800	1135	70	1212	525	1289	160	1366	75
905	300	982	725	1059	600	1136	150	1213	65	1290	210	1367	70
906	110	983	7500	1060	550	1137	160	1214	80	1291	375	1368	95
907	80	984	240	1061	425	1138	70	1215	375	1292	75	1369	95
908	800	985	375	1062	210	1139	160	1216	475	1293	260	1370	200
909	60	986	550	1063	65	1140	115	1217	1400	1294	750	1371	160
910	1200	987	475	1064	550	1141	85	1218	290	1295	2500	1372	100
911	900	988	500	1065	170	1142	70	1219	160	1296	900	1373	350
912	850	989	475	1066	350	1143	140	1220	105	1297	525	1374	725
913	170	990	475	1067	90	1144	150	1221	450	1298	950	1375	70
914	130	991	950	1068	90	1145	260	1222	800	1299	325	1376	80
915	170	992	950	1069	140	1146	571	1222A	80	1300	425	1377	70
916	220	993	300	1070	1150	1147	75	1223	260	1301	120	1378	45
917	1400	994	150	1071	90	1148	70	1224	75	1302	170	1379	70
918	1000	995	170	1072	190	1149	1800	1225	105	1303	170	1380	70
919	325	996	160	1073	250	1150	2600	1227	70	1304	180	1381	80
920	350	997	200	1074	240	1151	3000	1228	95	1305	210	1382	115
921	300	998	260	1075	625	1152	950	1230	950	1306	230	1383	300
922	230	999	210	1076	110	1153	325	1231	115	1307	85	1384	100
923	375	1000	220	1077	210	1154	900	1232	325	1308	110	1385	160
924	1250	1001	300	1078	270	1155	2300	1233	90	1309	110	1386	270
925	190	1002	280	1079	400	1156	140	1234	350	1310	180	1387	140
926	350	1003	200	1080	350	1157	260	1235	250	1311	700	1388	125
927	575	1004	300	1081	325	1158	350	1236	160	1312	280	1389	160
928	900	1005	210	1082	260	1159	230	1237	190	1313	115	1390	120
929	200	1006	95	1083	290	1160	500	1238	210	1314	350	1391	210
930	900	1007	400	1084	350	1161	105	1239	270	1315	170	1392	75
931	170	1008	550	1085	220	1162	625	1240	140	1316	95	1393	50
932	400	1009	650	1086	200	1163	1200	1241	95	1317	190	1394	45
933	300	1010	550	1087	200	1164	325	1242	725	1318	210	1395	50
934	80	1011	500	1088	150	1165	375	1243	160	1319	85	1396	70
935	375	1012	425	1089	170	1166	105	1244	270	1320	700	1397	120
936	950	1013	550	1090	375	1167	75	1245	190	1321	170	1398	75
937	190	1014	375	1091	450	1168	70	1246	270	1322	130	1399	125
938	130	1015	250	1092	475	1169	70	1247	210	1323	575	1400	170
939	1000	1016	1400	1093	425	1170	75	1248	160	1324	115	1401	60
940	625	1017	1900	1094	325	1171	475	1249	650	1325	60	1402	45
941	1250	1018	1000	1095	210	1172	120	1250	625	1326	100	1403	525
942	550	1019	350	1096	290	1173	70	1251	625	1327	160	1404	210
943	1000	1020	180	1097	260	1174	1700	1252	400	1328	85	1405	150
944	475	1021	180	1098	260	1175	130	1253	105	1329	300	1406	125
945	525	1022	260	1099	270	1176	1450	1254	625	1330	400	1407	260
946	400	1023	475	1100	250	1177	140	1255	210	1331	160	1408	250
947	1900	1024	450	1101	270	1178	75	1256	325	1332	100	1409	190
948	190	1025	190	1102	150	1179	290	1257	180	1333	150	1410	150
949	115	1026	230	1103	500	1180	65	1258	240	1334	115	1411	70
950	210	1027	290	1104	260	1181	220	1259	230	1335	1400	1412	50
951	450	1028	290	1105	80	1182	250	1260	140	1336	100	1413	500
952	350	1029	220	1106	160	1183	190	1261	180	1337	105	1414	375
953	525	1030	450	1107	180	1184	160	1262	400	1338	500	1415	85
954	280	1031	325	1108	170	1185	850	1263	70	1339	75	1416	125
955	1900	1032	105	1109	350	1186	140	1264	521	1340	170	1417	1250
956	200	1033	471	1110	350	1187	425	1265	180	1341	125	1418	325
957	115	1034	500	1111	150	1188	230	1266	200	1342	115	1419	60
958	675	1035	650	1112	85	1189	80	1267	190	1343	90	1420	150
959	290	1036	550	1113	80	1190	180	1268	65	1344	170	1421	105
960	700	1037	550	1114	80	1191	90	1269	150	1345	90	1422	150
961	750	1038	525	1115	140	1192	200	1270	150	1346	80	1423	375
962	220	1039	475	1116	220	1193	105	1271	325	1347	105	1424	110
963	425	1040	260	1117	300	1194	160	1272	140	1348	180	1425	115
964	1150	1041	525	1118	170	1195	70	1273	220	1349	180	1426	725
965	550	1042	900	1119	220	1196	290	1274	400	1350	130	1427	250
966	550	1043	120	1120	150	1197	75	1275	325	1351	230	1428	180
												1429	150



1430	250	1507	240	1584	140	1661	290	1738	525	1815	100	1892	220
1431	95	1508	350	1585	120	1662	325	1739	550	1816	160	1893	850
1432	110	1509	1450	1586	1100	1663	725	1740	260	1817	850	1894	400
1433	80	1510	260	1587	625	1664	1100	1741	290	1818	475	1895	600
1434	115	1511	170	1588	230	1665	750	1742	350	1819	325	1896	425
1435	160	1512	260	1589	450	1666	650	1743	350	1820	290	1897	450
1436	65	1513	230	1590	200	1667	625	1744	350	1821	525	1898	--
1437	325	1514	160	1591	220	1668	1350	1745	350	1822	425	1899	350
1438	60	1515	1500	1592	270	1669	425	1746	400	1823	200	1900	425
1439	325	1516	270	1593	325	1670	350	1747	350	1824	625	1901	475
1440	160	1517	160	1594	250	1671	350	1748	450	1825	425	1902	500
1441	85	1518	240	1595	180	1672	210	1749	500	1826	575	1903	375
1442	75	1519	240	1596	240	1673	1200	1750	280	1827	1000	1904	160
1443	150	1520	240	1597	650	1674	2400	1751	230	1828	325	1905	260
1444	65	1521	220	1598	800	1675	2500	1752	350	1829	350	1906	450
1445	160	1522	1500	1599	575	1676	2100	1753	650	1830	1050	1907	1200
1446	115	1523	220	1600	800	1677	1100	1754	450	1831	250	1908	2600
1447	160	1524	180	1601	600	1678	575	1755	240	1832	425	1909	1200
1448	450	1525	150	1602	475	1679	7500	1756	230	1833	525	1910	350
1449	140	1526	115	1603	500	1680	3500	1757	230	1834	525	1911	230
1450	140	1527	300	1604	170	1681	2100	1758	350	1835	425	1912	210
1451	140	1528	120	1605	300	1682	1400	1759	325	1836	400	1913	160
1452	115	1529	230	1606	270	1683	1400	1760	105	1837	475	1914	160
1453	75	1530	120	1607	400	1684	1000	1761	325	1838	280	1915	260
1454	60	1531	220	1608	260	1685	3500	1762	350	1839	260	1916	575
1455	260	1532	120	1609	210	1686	2600	1763	375	1840	12500	1917	210
1456	140	1533	210	1610	375	1687	2000	1764	210	1841	400	1918	220
1457	60	1534	1250	1611	1150	1688	2200	1765	350	1842	350	1919	550
1458	110	1535	130	1612	1200	1689	2300	1766	350	1843	210	1920	240
1459	110	1536	120	1613	120	1690	1400	1767	300	1844	950	1921	325
1460	120	1537	140	1614	220	1691	650	1768	250	1845	1600	1922	1100
1461	100	1538	210	1615	1250	1692	1700	1769	400	1846	650	1923	290
1462	85	1539	240	1616	300	1693	3500	1770	375	1847	280	1924	425
1463	70	1540	200	1617	425	1694	2500	1771	115	1848	260	1925	160
1464	90	1541	200	1618	725	1695	1150	1772	375	1849	260	1926	400
1465	95	1542	100	1619	950	1696	2000	1773	575	1850	210	1927	425
1466	70	1543	65	1620	400	1697	475	1774	450	1851	325	1928	500
1467	160	1544	140	1621	1350	1698	725	1775	260	1852	325	1929	650
1468	200	1545	90	1622	800	1699	375	1776	325	1853	260	1930	500
1469	150	1546	350	1623	350	1700	2500	1777	450	1854	300	1931	240
1470	140	1547	210	1624	950	1701	550	1778	230	1855	400	1932	1450
1471	55	1548	375	1625	90	1702	1700	1779	250	1856	325	1933	625
1472	95	1549	375	1626	475	1703	2500	1780	300	1857	325	1934	625
1473	40	1550	130	1627	650	1704	700	1781	300	1858	375	1935	650
1474	50	1551	280	1628	170	1705	500	1782	300	1859	350	1936	850
1475	105	1552	375	1629	230	1706	400	1783	1550	1860	350	1937	525
1476	725	1553	575	1630	230	1707	2600	1784	4750	1861	325	1938	850
1477	230	1554	125	1631	130	1708	2500	1785	3500	1862	230	1939	170
1478	85	1555	1550	1632	130	1709	1500	1786	2600	1863	350	1940	800
1479	280	1556	300	1633	5000	1710	4500	1787	1900	1864	675	1941	260
1480	1800	1557	280	1634	2400	1711	1300	1788	2400	1865	450	1942	1900
1481	525	1558	325	1635	95	1712	725	1789	13000	1866	425	1943	1500
1482	180	1559	190	1636	85	1713	625	1790	1200	1867	350	1944	1600
1483	180	1560	1700	1637	250	1714	800	1791	210	1868	550	1945	1550
1484	80	1561	150	1638	180	1715	650	1792	1800	1869	625	1946	900
1485	375	1562	150	1639	110	1716	500	1793	625	1870	1150	1947	1900
1486	170	1563	150	1640	80	1717	2800	1794	1100	1871	900	1948	2200
1487	375	1564	110	1641	140	1718	1250	1795	1350	1872	1400	1949	90
1488	10	1565	1400	1642	180	1719	1200	1796	500	1873	475	1950	1000
1489	150	1566	400	1643	260	1720	1700	1797	2800	1874	575	1951	210
1490	70	1567	290	1644	160	1721	1450	1798	725	1875	450	1952	170
1491	25	1568	65	1645	115	1722	2500	1799	550	1876	300	1953	180
1492	210	1569	350	1646	375	1723	1800	1800	150	1877	525	1954	375
1493	85	1570	400	1647	85	1724	2000	1801	290	1878	450	1955	525
1494	70	1571	375	1648	170	1725	2900	1802	130	1879	500	1956	80
1495	50	1572	230	1649	180	1726	1600	1803	950	1880	1050	1957	750
1496	210	1573	140	1650	400	1727	1200	1804	375	1881	180	1957A	600
1497	625	1574	350	1651	90	1728	2800	1805	230	1882	400	1958	160
1498	120	1575	160	1652	260	1729	2700	1806	325	1883	750	1959	850
1499	45	1576	500	1653	450	1730	1500	1807	325	1884	1150	1960	75
1500	170	1577	130	1654	160	1731	1350	1808	500	1885	375	1961	800
1501	160	1578	525	1655	210	1732	1500	1809	250	1886	325	1962	95
1502	1350	1579	350	1656	180	1733	3500	1810	190	1887	325	1963	60
1503	140	1580	230	1657	475	1734	2400	1811	500	1888	220	1964	700
1504	210	1581	575	1658	1300	1735	3250	1812	425	1889	300	1965	850
1505	240	1582	1000	1659	180	1736	850	1813	625	1890	625	1966	475
1506	240	1583	600	1660	270	1737	1450	1814	90	1891	210	1967	500

1968	220	2045	'	2122	575				
1969	250	2046	'	2123	115				
1970	110	2047	'	2124	140				
1971	100	2048	5750	2125	130				
1972	130	2049	350	2126	200				
1973	400	2050	2300	2127	190				
1974	240	2051	280	2128	170				
1975	375	2052	350	2129	210				
1976	600	2053	350	2130	95				
1977	750	2054	400	2131	160				
1978	220	2055	350	2132	85				
1979	2000	2056	160	2133	500				
1980	270	2057	270	2134	550				
1981	900	2058	2200	2135	550				
1982	325	2059	800	2136	550				
1983	475	2060	675	2137	650				
1984	260	2061	105	2138	625				
1985	230	2062	75	2139	55				
1986	325	2063	300	2140	170				
1987	425	2064	300	2141	280				
1988	105	2065	450	2142	250				
1989	350	2066	65	2143	100				
1990	1300	2067	65	2144	170				
1991	280	2068	65	2145	300				
1992	450	2069	50	2146	675				
1993	650	2070	280	2147	625				
1994	500	2071	105	2148	1250				
1995	15000	2072	300	2149	425				
1996	450	2073	260	2150	2300				
1997	1150	2074	270	2151	900				
1998	525	2075	270	2152	675				
1999	625	2076	260	2153	220				
2000	375	2077	270	2154	180				
2001	475	2078	260	2155	210				
2002	1350	2079	250	2156	170				
2003	800	2080	525	2157	350				
2004	450	2081	120	2158	2300				
2005	900	2082	280	2159	1450				
2006	950	2083	250	2160	6500				
2007	650	2084	115	2161	750				
2008	1600	2085	105	2162	1050				
2009	700	2086	240	2163	400				
2010	90	2087	280	2164	400				
2011	270	2088	240	2165	425				
2012	7000	2089	90	2166	425				
2013	5250	2090	250	2167	1700				
2014	700	2091	120	2168	400				
2015	350	2092	110	2169	675				
2016	500	2093	90	2170	350				
2017	600	2094	105	2171	550				
2018	80	2095	120	2172	700				
2019	800	2096	475	2173	1200				
2020	400	2097	550	2174	425				
2021	450	2098	500	2175	900				
2022	575	2099	750	2176	950				
2023	575	2100	850	2177	5250				
2024	260	2101	500	2178	1800				
2025	525	2102	1050	2179	1800				
2026	625	2103	500	2180	1550				
2027	2100	2104	210	2181	3000				
2028	290	2105	160	2182	4750				
2029	These	2106	375	2183	4750				
2030	Lots	2107	230	2184	1100				
2031	Sold	2108	325	2185	1300				
2032	For	2109	500	2186	1150				
2033	A	2110	500	2187	190				
2034	Total	2111	750	2188	250				
2035	Of	2112	250	2189	1700				
2036	'	2113	725	2190	230				
2037	6500	2114	375						
2038	2800	2115	325						
2039	These	2116	850	END OF SALE					
2040	Lots	2117	575	THANK YOU					
2041	Sold	2118	675	TOTAL					
2042	'	2119	230						
2043	'	2120	700	REALIZATION					
2044	'	2121	575	\$1,240,211.50					