

Sale 754

Saturday, October 30, 1993

THE MORRIS EVERETT COLLECTION OF
CONFEDERATE STATES POSTAL HISTORY

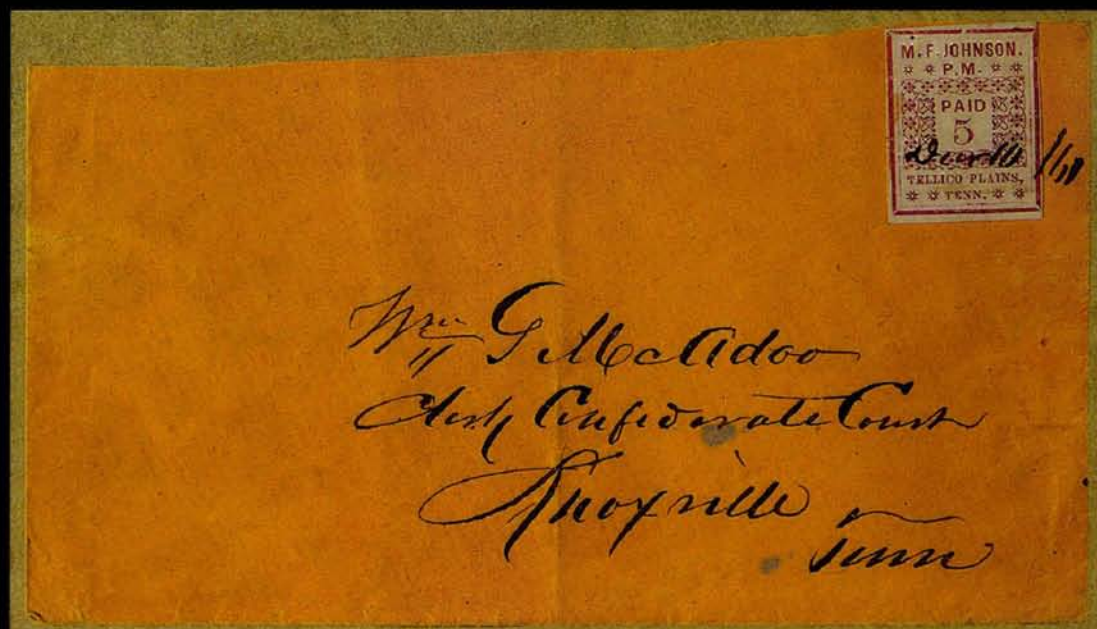

Robert A. Siegel
AUCTION GALLERIES, INC.

PARK AVENUE TOWER, 17th FLOOR • 65 EAST 55th STREET
NEW YORK, NEW YORK 10022 • TEL. (212) 753-6421



Robert A. Siegel

AUCTION GALLERIES, INC.

PARK AVENUE TOWER, 17th FLOOR • 65 EAST 55th STREET
NEW YORK, NEW YORK 10022
TEL. (212) 753-6421 • FAX (212) 753-6429

Robert A. Siegel
Chairman

Scott R. Trepel
President

Administration
Helen Galatan-Stone
Rosanne Trepel

Descriptions
Scott R. Trepel

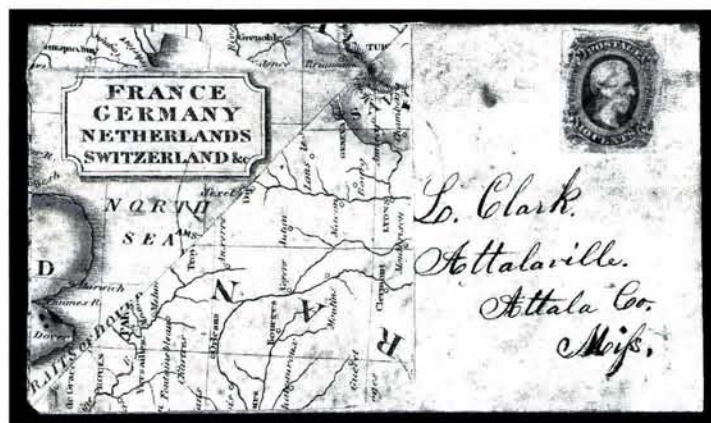

Envelope made from printed map of Europe (lot 399)

The Morris Everett Collection of Confederate States Postal History

Sold by Order of the Executrix

Saturday, October 30, 1993
at 6:30 p.m. (Lots 1-488)

Special Exhibition at SESCAL
at the Annual Meeting of
the Confederate Stamp Alliance

Hyatt at Los Angeles Airport Hotel
6225 W. Century Boulevard, Los Angeles
October 8-10 during show hours at
Stanley M. Piller and Associates' booth

Pre-Sale Exhibition

| | |
|-----------------------|-------------------------|
| Wednesday, October 27 | 10:00 a.m. - 4:00 p.m. |
| Thursday, October 28 | 10:00 a.m. - 12:00 noon |
| Friday, October 29 | 10:00 a.m. - 12:00 noon |
| Saturday, October 30 | 10:00 a.m. - 12:00 noon |

Please note that the above viewing schedule has been planned to accommodate sessions of our AUTOGRAPHS AND HISTORICAL DOCUMENTS sale and CIVIL WAR AUTOGRAPHS AND POSTAL HISTORY sale on Thursday, Friday and Saturday, each day at 1:00 p.m. To arrange an appointment for viewing at another time, please feel welcome to call (212) 753-6421.

Arrangement of Sale

| Category | Pages |
|---|---------|
| Autographs | 9-11 |
| Independent State Usage and Express Mails prior to June 1, 1861 ... | 12-13 |
| C.S.A. Postal System from June 1, 1861 | 14-15 |
| Thru-the-lines Express Mail | 16-18 |
| Postmaster's Free Markings | 19 |
| Handstamped Paid | 20-37 |
| Soldiers' Letters | 38-40 |
| Postmasters' Provisionals .. | 41-70 |
| General Issues: | |
| <i>Lithographed</i> | |
| 5c Green | 71-76 |
| 10c Blue | 77-81 |
| 2c Green | 82-84 |
| 5c Blue | 85-88 |
| 10c Rose | 89-91 |
| <i>Typographed</i> | |
| 5c Blue | 92-102 |
| <i>Engraved</i> | |
| 2c Red | 102-107 |
| 10c Blue "TEN" | 108-110 |
| 10c Blue Frameline ... | 111-112 |
| 10c Blue Dies A-B | 112-123 |
| 20c Green | 124-130 |
| <i>Unissued</i> | |
| 1c Orange | 130 |
| Private Couriers | 130-132 |
| Trans-Mississippi Express Mails | 132-137 |
| Louisiana Relief Committee | 138 |
| Blockade-run Mails | 139-141 |
| Prisoners' Mail | 142-148 |
| Post-Appomattox | 149 |

On The Cover

Tellico Plains Tenn. 5c Red on the only recorded cover (lot 187); Trans-Mississippi express covers (lots 449-450)

Conditions of Sale

The property described in this catalogue will be offered at public auction by Robert A. Siegel Auction Galleries, Inc. ("Galleries") on behalf of various consignors and itself or affiliated companies. By placing a bid on any lot, the bidder acknowledges acceptance of and will be bound to these Conditions of Sale.

1. The highest bidder acknowledged by the auctioneer shall be the buyer. The term "final bid" means the last bid acknowledged by the auctioneer, which is normally the highest bid offered. **The purchase price payable by the buyer will be the sum of the final bid and a commission of 10% of the final bid ("buyer's premium"), together with any sales tax or use tax which may be due on the sale.**

2. The auctioneer has the right to reject any bid, to advance the bidding at his discretion and, in the event of a dispute between bidders, to determine the successful bidder, to continue the bidding or to reoffer and resell the lot in dispute. The Galleries' record of the final sale shall be conclusive.

3. All bids are per numbered lot in the catalogue unless otherwise announced by the auctioneer at the time of sale. The right is reserved to group two or more lots, to withdraw any lot or lots from the sale, or to act on behalf of the seller. The Galleries will execute bidding instructions on behalf of clients, but will not be responsible for any errors in the execution of such bids.

4. **Lot numbers followed by the symbol ° are offered subject to one or more of the following conditions:** (i) the lot is subject to a minimum final bid ("reserve"), below which it will not be sold, (ii) the Galleries have advanced monies to the seller and have a financial interest in the lot, (iii) the Galleries have guaranteed the seller a minimum sale price, and (iv) the Galleries may have ownership interest in the lot, either in part or whole. The absence of the symbol ° means that the lot is offered without reserve.

5. Any lot, the description of which is obviously incorrect, is returnable, but only if the lot is returned within 14 days of receipt. All disputed lots must be returned intact with the original packing material. **The following lots may not be returned for any reason: Lots containing ten or more items; lots from buyers who have registered for the pre-sale exhibition or received lots by postal viewing, thereby having had the opportunity to inspect them before the sale; any lot described with "faults" or "defects" may not be returned because of any fault or defect. No illustrated lots may be returned because of centering, margins or other factors shown in the illustrations.**

6. Successful bidders, unless they have established credit with the Galleries prior to the sale, must make payment in full before the lots will be delivered. Buyers not known to the Galleries must make payment in full within three days from the date of sale. The Galleries retain the right to demand payment at the time the lot is knocked

down to the highest bidder, for any reason whatsoever. In the event that any buyer refuses or fails to make payment in cash for any lot at the time it is knocked down to him, the auctioneer reserves the right to reoffer the lot immediately for sale to the highest bidder.

7. If the purchase price has not been paid within the time limit specified above, nor lots taken up within seven days from the date of sale, the lots will be resold by whatever means deemed appropriate by the Galleries, and any loss incurred from resale will be charged to the defaulting buyer. Any account more than thirty days in arrears will be subject to a late payment charge of 1½% per month as long as the account remains in arrears. Any expenses incurred in securing payment from delinquent accounts will be charged to the defaulter.

8. All lots are sold as genuine. **Any lot which is accompanied by an expert certificate (for U.S. items, the accepted authority is The Philatelic Foundation), dated within the past five years of the sale date, is sold "as is" and in accordance with the description on the certificate. Such lots may not be returned for any reason, including but not limited to a contrary certificate of opinion obtained after the sale.** Buyers who wish to obtain a certificate for any item that is not accompanied by a certificate dated within the past five years may do so, provided that the following conditions are met: (1) the purchase price must be paid in full, (2) the item must be submitted to an acceptable expertizing committee with a properly executed application form within 21 days of the sale, (3) a copy of the application form must be given to the Galleries, (4) in the event that an adverse opinion is received, the Galleries retain the right to resubmit the item on the buyer's behalf for reconsideration, without time limit or other restrictions, (5) unless written notification to the contrary is received, items submitted for certification will be considered cleared 90 days from the date of sale, and (6) in the event any item is determined to be "not as described", the buyer will be refunded the purchase price, plus interest accrued on the purchase price at the prevailing Treasury Bill Rate from the date of payment, and the certification fee up to \$100.00 unless otherwise agreed.

9. Until paid for in full, all lots remain the property of the Galleries on behalf of the seller.

10. Agents executing bids on behalf of clients will be held responsible for all purchases made on behalf of clients unless otherwise arranged prior to the sale.

11. The buyer assumes all risk for delivery of purchased lots, and agrees to pay for all out-of-pocket costs incurred in shipping.

ROBERT A. SIEGEL

N.Y.C. Auctioneer's License No. 371761

SCOTT R. TREPEL

N.Y.C. Auctioneer's License No. 795952

RASAG 4/92

Terms and Abbreviations Used in Descriptions

Centering

The width of margins and the centering of the design within perforations are graded in strict accordance with the Scott Standard Postage Stamp Catalogue standards. The following grades are used in this catalogue:

Extremely Fine (EF): Exceptionally large margins or near perfect centering, used to describe stamps which are of superior grade for the issue.

Very Fine (VF): Normal size margins for the issue and well-centered with design a bit closer to one side. **Please note that this grade is superior to the one on which Scott Catalogue retail prices are based.**

Fine (F): Imperforate stamps may have smaller than usual margins and perforated stamps will be noticeably off-center. Issues before 1890 may have the design touched in places. If used, fairly lightly cancelled.

Very Good (VG): Attractive appearance, but margins or perforations may cut into.

Good (G): Average off-centered example with slight faults. This condition is generally acceptable for multiples and rarities.

Gum

Stamps issued before 1900 should not be expected to have original gum unless specifically stated in the description. 20th Century issues may be expected to have original gum unless described otherwise. Terms used to describe the condition of gum are as follows:

Mint: As issued by the post office and never hinged.

Original Gum (O.G.): Stamp retains full original gum showing slight disturbance caused by previous hinge, which may be present or entirely removed. Early 19th century stamps should be expected to show crackling and toning in gum, which occurs naturally over time.

Part Original Gum: Up to half of the gum is missing, but the remaining portion is original.

Disturbed Original Gum: The gum is original to the stamp, but has been noticeably affected by hinge removal and/or humidity, mount glazing, etc.

Hinge Mark: Noticeable area where hinge has been removed and gum has been redistributed. Stamps described with hinge marks may not be returned because of gum disturbance.

Hinge Remnant (H.R.): All or part of hinge remaining affixed to gum.

Covers

Minor nicks, tears and slight reduction from opening are to be expected in 19th century covers. Folded letters normally have tears in the reverse and file folds, which will not be mentioned unless they affect the stamps or markings. Light cleaning of covers is an accepted form of conservation and is not grounds for return of a lot. The terms "Extremely Fine", etc., are meant to convey the overall appearance of cover, not the condition of an individual stamp.

Catalogue Values and Estimates

Unless otherwise noted, U.S. stamps are catalogued according to the *Scott 1993 U.S. Specialized Catalogue* or Volume 1 (previous editions have been used to catalogue certain Special Printings). *Scott 1993 Standard Catalogue* Volumes 1-4 have been used for British and foreign stamps. The *1993 Stanley Gibbons British Commonwealth Catalogue* and other foreign catalogues are cited where appropriate.

Catalogue values are indicated by decimal figures in the right column (for example, "175.00"). Stamps in extremely fine quality and items for which catalogue values are not available have been given estimate ranges (for example "E. 750-1,000"). Lots offered subject to a reserve will never be reserved for more than the estimate (usually a fraction of the estimate).

Symbols and Abbreviations

| | | | |
|------|--|-----|------------------------|
| ★★ | Mint (never hinged) | No. | Scott Catalogue Number |
| ★ | Unused (with or without gum, as described) | cds | Circular datestamp |
| 田 | Block of four or larger | hs | Handstamp |
| ∞ | Folded letter or cover | E | Essay |
| o.g. | Original gum | P | Proof |
| pmk. | Postmark (in black unless described otherwise) | TC | Trial color proof |
| var. | Variety | R | Reprint |

Copyright Notice: This catalogue is protected by copyright. The descriptions, format, illustrations and information used herein may not be reprinted, distributed or copied in any form without the express written consent of Robert A. Siegel Auction Galleries. Application for permission may be made in writing. © 1993, Robert A. Siegel Auction Galleries, Inc.



Morris Everett
1910-1993

A tribute by Daniel M. Telep

In 1929 our country was on the ropes, a first class letter cost 2¢ to mail, and Morris Everett purchased his first Confederate cover, a pair of New Orleans provisionals that is still in his collection today. With his passing, we come closer to the final chapter on those few remaining pioneers and builders of great Confederate collections who were on the floors of auction galleries buying at the Hind (1933), Walcott (1935), Pratt (1935), Emerson (1937), and Brooks (1943) sales.

Mr. Everett's contributions to Confederate philately are so numerous and varied, that it would take many pages of this catalogue to detail. He was truly an exceptional writer and authored dozens of articles and hand-books published over the years in *The Confederate Philatelist*. He served on the authentication committee for a quarter of a century, won every Confederate Stamp Alliance award offered and served as the society's president from 1976 to 1977.

In philately Mr. Everett will be best remembered for his monumental work on handstamped paid. Publishing and categorizing extensively, he was the recognized expert in this field. At one time his collection contained more than 600 different handstamped paid, most of which he purchased at a cost of 75¢ to \$1.50.

A man of exceptional character, Mr. Everett moved and motivated others to go beyond themselves. He served rather than desired to be served. He was interested in other people and building them up. At the age of 83, he was still collecting, writing, and contributing to the field.

His legacy goes beyond Confederate philately. The *Cleveland Plain Dealer* referred to Morris Everett as the dean of area investment counselors. Educated at Yale, he would eventually become managing partner of a prominent investment management firm in Cleveland. He served on many corporate and charitable boards within northeastern Ohio.

An interesting sidelight to his life was his tour of duty as an Army Air Force officer operating behind the lines in Asia during World War II. Although he would rarely tell anyone, he was a decorated hero and a brilliant strategist.

His Confederate collection represents an example of what I would call a complete Confederate collection formed by a complete collector. His heart's desire was that his friends and members of the Confederate Stamp Alliance would enjoy owning pieces of his material and that it be sold at public auction. He said about this subject "... may all the new owners enjoy these pieces of history as much as I have."

His catalog will be for generations to come a reference tool and a guide through Confederate postal history. To use his words from the title page of his exhibit, "... A glimpse of Confederate wartime life through philately." It will serve as a monument to a great man, a great friend, and a great patriot, the kind that comes along only once to many of us in our lifetime.

A Glimpse of Confederate Wartime Life Through Philately

by Morris Everett

The above title tells the kind of story I have tried to create ever since starting to collect Confederate stamps and covers nearly sixty years ago. The collection has been used for this purpose - to give insight into the lives of Confederate soldiers and civilians - at schools, social clubs and various other gatherings where the Southern cause had a sentimental or educational interest.

The main effort has always been to acquire examples of Southern philately illustrating as many of the civilian and military developments during the war years. For example: postmarked letters from the farthest northern Confederate post office in both the western theater of war in Kentucky and in the eastern area of Virginia; water transportation systems both on the ocean and inland waterways; special routes - private and governmental - used to carry mail across the Union-controlled Mississippi River; special agents and agencies, such as those assigned to chosen regiments or to handle materials and mail for refugees in Mobile; and the many through-the-lines forms of mail for civilians and prisoners of war. Even lesser known means of letter communication have stories to tell; such as back country mail routes, penny post delivery service in cities such as Charleston, as well as mail carried through Mexico's open border.

Around these special - and, in some cases, unique examples of Southern improvisation in the face of adversity - I have also collected the much better known, basic building blocks of a Confederate collection, in order to tell the complete story of a nation that began with enthusiastic glory and ended in tattered, yet still proud, remnants. The provisionals issued by postmasters, handstamped "paid" markings, and soldiers' unpaid letters have been collected along with the government-issued stamps and usages that give Confederates their unique quality and character. Some are common, and others rare, but each forms an integral part of the basic story.

In my many years collecting Confederates, it has been my pleasure and frequent thrill to meet, trade information and occasionally acquire items from several of the important collectors of the earlier years. For the past decade I have spent many hours trying to create the provenance of items in my collection. Through auction catalogues, magazine articles, and our own *Confederate Philatelist*, I have established a long line of ownership for many of my covers, starting with the Ferrary collection. It is astonishing how certain covers have passed through so many great collectors' hands, and, by listing them in this auction catalogue, I feel I am memorializing these individuals for today's and future collectors who will never have the fortune to meet them. Among others I refer to George Walcott, Judge Robert Emerson, Stanley B. Ashbrook, August Dietz, Stephen Brown, T. Parks, Harold C. Brooks, Judge Lemley, Earl Antrim, Van Dyk MacBride, all of whom contributed so much to the knowledge we can now use in intelligently forming an interesting Confederate collection.

It is my fervent hope that my many collector-friends will enrich their own collections by filling in some of the little parts of this country's philatelic history. Where possible I have tried to collect the best condition possible, particularly in the patriotic, wallpaper covers, official and regular correspondence. There is a number of rather messy looking covers for which I have never found better replacements. They usually do not exist, and I like to think that every item in the collection is among the best, and all are desirable for one reason or another.

May all the new owners enjoy these pieces of history as much as I have.

Chagrin Falls, Ohio
January 3, 1992

Mr. Everett wrote this preface in anticipation of selling his collection during his lifetime.

Historical Chronology of the Civil War

1860

Dec. 20: South Carolina is the first state to secede.

1861

Feb. 4: Provisional Confederate Government formed at Montgomery, Ala.
 Feb. 9: Election of Jefferson Davis as Provisional President, and Alexander H. Stephens of Georgia as Vice-President.
 Feb. 21: Confederate post office established.
 Mar. 6: John H. Reagan appointed Postmaster-General.
 April 2: First proposal for postage stamps advertised.
 April 12: First gun of the War fired on Fort Sumter, S.C.
 Apr. 19: H. St. George Offutt appointed Chief of Contract Bureau; B. N. Clements of Appointment Bureau, and John N. Harrell, Chief of Finance Bureau.
 May 31: Last day of use of U.S. stamps in Confederacy.
 June 1: Severance of postal service between the Confederate and the United States.
 June 1: Act establishing the letter rate of five cents for 500 miles, and double that for distances exceeding 500 miles.
 June 5: Earliest known use of press-printed entire, Lynchburg, Virginia.
 June 7: Earliest known use of adhesive provisional stamps, Hillsboro, North Carolina, and Marion, Virginia.
 July 1: First Battle of Manassas (Bull Run).
 July 29: Act permitting officers, musicians and privates in the army of the Confederacy to send letters without prepayment of postage, but such postage to be collected upon the delivery of such letters.
 Oct. 16: Hoyer & Ludwig's 5c Green issued.
 Nov. 7: Port Royal, S.C. occupied by U.S. troops as permanent base.
 Nov. 8: Hoyer & Ludwig's 10c Blue issued.

1862

Feb. 6: Fall of Fort Henry, Tenn.
 Feb. 23: Nashville, Tenn. occupied by U.S. troops.
 Feb. 28: Hoyer & Ludwig's 5c Blue issued.
 Mar. 10: Hoyer & Ludwig's 10c Rose issued.
 Mar. 11: St. Augustine, Fla. captured by Federal troops.
 Mar. 12: Jacksonville, Fla. evacuated by Confederates.
 Mar. 14: New Bern, N.C. occupied by Federal troops as permanent base.
 Mar. 14: New Madrid, Mo. captured by Federal troops.
 Mar. 21: Hoyer & Ludwig's 2c Green issued.
 Apr. 6-7: Battle of Shiloh.
 Apr. 16: Thos. de la Rue & Co., 5c (London Print), earliest known date of use.
 May 1: Fall of New Orleans, La.
 May 7: Fall of Baton Rouge, La.
 May 10: Fall of Pensacola, Fla.
 May 10: Norfolk, Va. occupied by Federal troops as permanent base.
 June 6: Fall of Memphis, Tenn.
 June 26: Beginning of the Seven Days Battles.
 July 1: Letter rate raised from 5c to 10c.
 July 25: J. T. Paterson & Co., 10c Blue, earliest known date of use.
 Aug. 13: De la Rue 5c (Richmond Print), earliest known date of use.
 Aug. 23-25: Second Battle of Manassas.
 Sept. 16-17: Battle of Sharpsburg (Antietam).
 Oct. 4: Fall of Galveston, Tex.
 Dec. 13: Battle of Fredericksburg.

1863

- Apr. 19: Archer & Daly's 10c Frameline, earliest known date of use.
- Apr. 21: Archer & Daly's 2c Red and 10c Die A, earliest known date of use.
- Apr. 23: Archer & Daly's "TEN" Cents, earliest known date of use.
- May 1: Archer & Daly's 10c Die B, earliest known date of use.
- May 1-4: Battle of Chancellorsville.
- May 14: Fall of Jackson, Miss.
- June 1: Archer & Daly's 20c Green, earliest known date of use.
- June 27: The farthest north of the Confederacy. Ewell's Second Corps, Army of Northern Virginia, reaches Carlisle, Pa.
- July 1-3: Battle of Gettysburg, Pa.
- July 4: Fall of Vicksburg, Miss.
- July 9: Fall of Port Hudson, La. From this date communications between the States east and west of the Mississippi were cut and the Confederate postal service west of the river was directed from the Texas sub-office at Marshall, Tex.
- Sept. 9: Chattanooga, Tenn. evacuated by the Confederates.
- Sept. 19-20: Battle of Chickamauga, Tenn.
- Sept. 23-25: Bragg's army driven from the heights around Chattanooga, Tenn.

1864

- Mar. 16: Alexandria, La. evacuated by the Confederates.
- May 5-7: Battle of the Wilderness.
- May 8-18: Battles around Spottsylvania Courthouse, Va.
- July 1: Siege of Petersburg, Va. begins, continuing to the end of the war.
- Sept. 2: Fall of Atlanta, Ga.
- Sept. 15: Federal troops begin march from Atlanta to the sea.
- Nov. 7: Keatinge & Ball's 10c, earliest known date of use.
- Dec. 21: Fall of Savannah, Ga.

1865

- Feb. 17: Columbia, S.C. captured and burned. Stamp plates sunk in Congaree River.
- Feb. 18: Charleston, S.C., evacuated by Confederates.
- Feb. 22: Fall of Wilmington, N.C.
- Apr. 3: Fall of Richmond and Petersburg, Va.
- Apr. 9: Surrender of the Army of Northern Virginia at Appomattox, Va.
- Apr. 12: The City of Mobile, Ala. falls, a full year after the battle in the Bay.
- Apr. 13: Raleigh, N.C. occupied.
- Apr. 26: Surrender by Gen. Johnston of the Army of Tennessee, near Durham, N.C.
- May 4: Surrender by Gen. Taylor of the troops of the Alabama and Mississippi Department at Citronelle, Ala.
- May 10: Jefferson Davis and Postmaster-General Reagan captured at Irwinsville, Ga.
- May 26: Surrender by Gen. Kirby Smith of the troops of the Trans-Mississippi Department, the last armed forces of the Confederacy.
- June 2: Galveston, Tex., finally occupied by Federals.
- June 28: The last shot of the war fired by the Confederate Cruiser *Shenandoah*, isolated in the North Pacific.

State and Category Cross-Reference Index

State:

Alabama: 30-35, 154-161, 184, 192, 194-195, 206, 214, 218, 225, 242, 260-261, 270, 272, 275, 288-289, 302, 318, 320, 332, 344-345, 363, 371, 383, 387, 389, 400, 410, 413-414, 417, 427, 429, 447, 456-458

Arkansas: 36-39, 316, 445

Delaware: 240, 477-478

District of Columbia: 488

Florida: 40-43, 178, 221, 223, 407, 486

Georgia: 20-23, 44-50, 116-119, 140, 145-150, 183, 190-191, 193, 202, 213, 243, 259, 271, 285-286, 340, 356, 361-362, 379, 385, 401, 405, 427-428, 432-433, 437, 439, 441, 446, 470, 478, 487

Illinois: 455, 482-483

Kentucky: 12, 14-15, 17-18, 51-53, 233

Louisiana: 6, 10-11, 26, 54-59, 120, 165-177, 205, 226, 228, 452-453, 456-458

Maryland: 13, 479-481, 488

Mississippi: 60-67, 107, 121, 137-138, 227, 236, 277, 303, 318, 333, 387, 440, 448, 450

New York: 8-9, 13, 19, 465-468, 476

North Carolina: 7, 68-73, 122, 127, 143, 180, 182, 185, 216, 222, 241, 255, 267, 296, 306, 321, 327, 356, 365, 370, 390, 404, 406, 408-409, 426, 462-464, 471

Ohio: 475

Pennsylvania: 16

South Carolina: 71, 74-77, 114, 123-124, 129, 134, 186, 188-189, 295, 298, 300, 322-323, 325, 330, 346, 349, 362A, 384, 402-403, 411, 419, 431, 435-436, 438, 459-461, 465-468, 472

Tennessee: 15-19, 78-83, 111, 125-126, 139, 141, 151-153, 162-164, 187, 198, 211-212, 234, 372-373, 376, 401, 484

Texas: 84-87, 133, 135-136, 142, 181, 237, 239, 258, 301, 307, 423, 425, 427, 443-444, 449, 453-455

Virginia: 1-5, 12, 14, 24-25, 27-29, 88-100, 106, 108-110, 112-113, 115, 128, 130-132, 144, 179, 203, 207-210, 217, 219-220, 224, 235, 238, 240, 244-250, 256-257, 266, 268-269, 273-274, 276, 283-284, 287, 297, 299, 304-305, 308-310, 312, 315, 317, 319, 324, 326, 328, 331, 334-336, 341-343, 347-348, 350, 355, 357, 373-374, 380-382, 386, 388, 391-393, 398, 401, 415, 418, 424, 442, 451-452, 454, 469, 471, 473-485

West Virginia: 101-105, 204

Category:

Army of Northern Virginia: 215, 354, 378, 394-396, 430

Army of Tennessee: 375-377, 450

College Covers: 61, 69, 89, 210, 346, 387-389

Departmental Imprints: 28-29, 208-209, 246-248, 268, 334-335, 342-343, 361-362, 380-386, 425-426, 451

Express Co. Usages: 225, 239, 285, 301, 427

Naval: 371, 413

Patriotics: 35, 40-41, 48, 54, 57, 60, 70-72, 75, 78, 90-91, 94-95, 98, 101, 106-111, 115, 119, 148, 175, 219-224, 235-236, 249-250, 272-277, 283-284, 304-310, 328-333, 347, 356, 390-396, 450, 488

Prisoner of War: 14, 240, 336, 348, 355, 455

Private Couriers: 301

Railroads: 99-100, 312, 318-319, 372-374, 401

Steamboats: 112, 167-168, 172-173, 176-177, 226-228, 270, 320, 371

Trans-Mississippi Express: 427

SATURDAY, OCTOBER 30, 1993 AT 6:30 P.M.

THE MORRIS EVERETT COLLECTION OF
CONFEDERATE STATES POSTAL HISTORY

AUTOGRAPHS

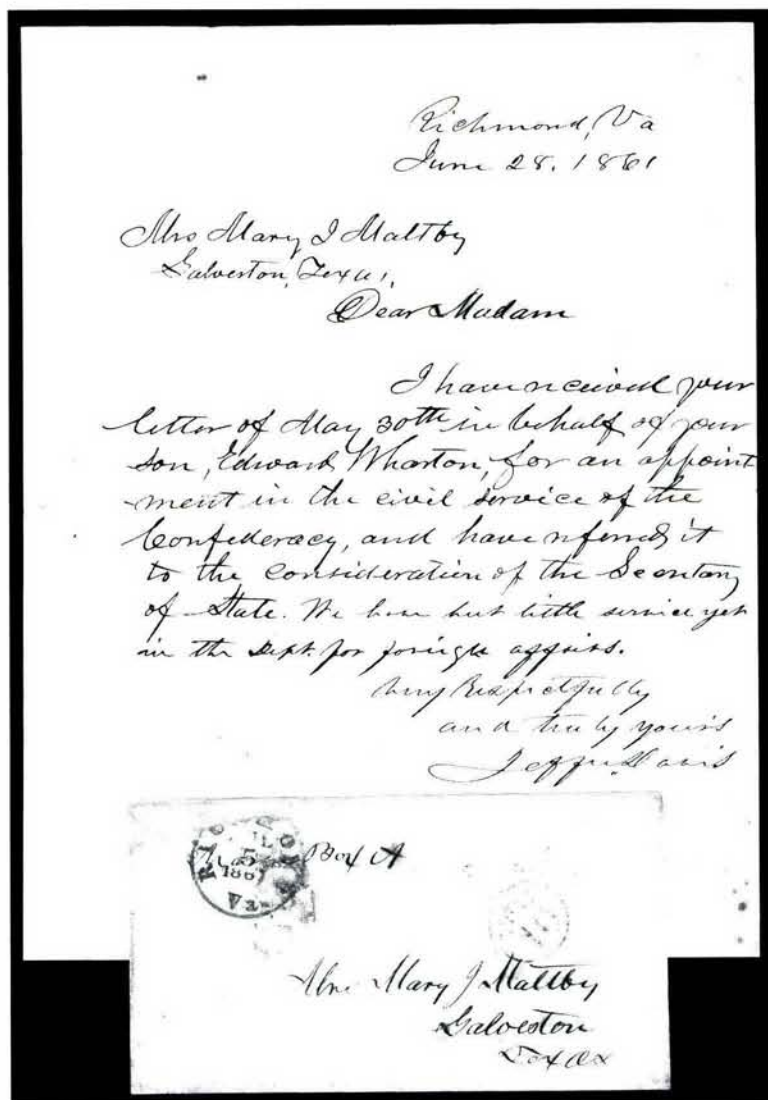

- 1° **Jefferson Davis.** U.S. senator, president of the Confederate States. Letter signed as president, last sentence and salutation in Davis's hand, one page folio on blue-lined stationery with embossed stationer's crest PLATNER & PORTER/CONGRESS in octagonal frame with building at center, datelined Richmond Va., June 28, 1861, acknowledging Mary J. Maltby's request for her son's appointment to the Confederate civil service, accompanied by original cover with "Richmond Va. Jul. 5, 1861" cds and "Paid 10" handstamp, addressed to Mrs. Maltby at Galveston Tex. in secretary's hand with "Charge Box A" notation, flap and piece of cover at upper left restored, a Very Fine and desirable war-period Davis letter E. 2,000-2,500



- 2° **Robert E. Lee.** Confederate general and commander of the Army of Northern Virginia.
 A RARE ROBERT E. LEE FIELD LETTER ENDORSEMENT ON COVER TO HIS WIFE AT RICHMOND
 Autograph endorsement "R.E. Lee Genl" on buff cover addressed in his hand to "Mrs. R.E. Lee, Franklin St. 7th & 8th, Richmond Va.", thus a double signature, tiny tear at extreme top left corner, still Very Fine E. 10,000-12,000

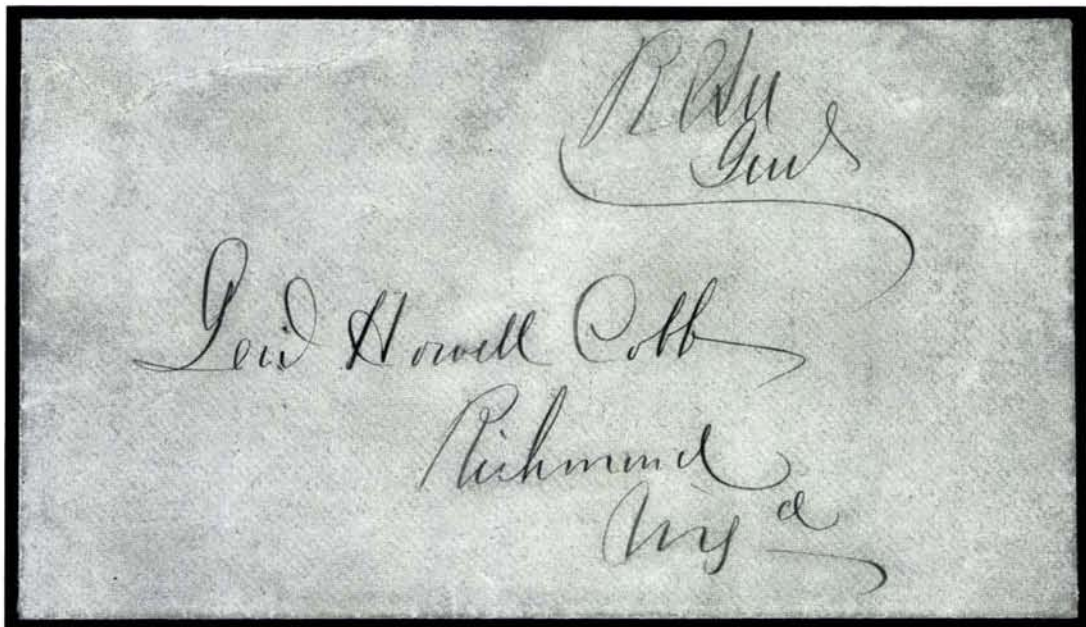

- 3° **Robert E. Lee.** Confederate general and commander of the Army of Northern Virginia.
 AUTOGRAPH FIELD LETTER ENDORSEMENT ON YELLOW COVER ADDRESSED TO GENERAL HOWELL COBB
 Autograph endorsement "R.E. Lee Genl" on yellow cover addressed in his hand to General Howell Cobb at Richmond Va., restored piece at upper left and across backflap, attractive and bold manuscript, an example of Lee's official military courier service, ex Dietz, Frazier E. 6,000-8,000

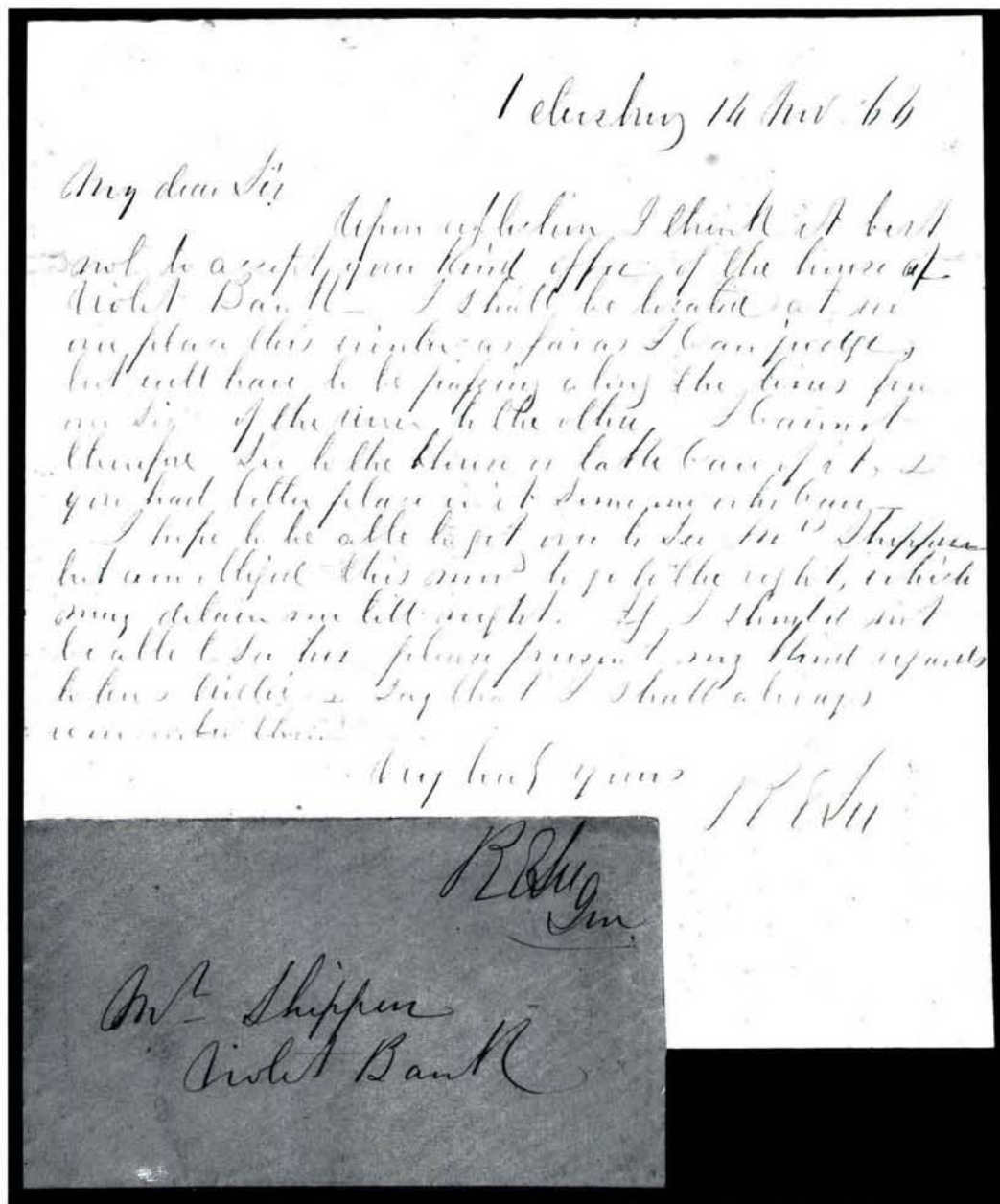

- 4° **Robert E. Lee.** Confederate general and commander of the Army of Northern Virginia.
LEE DECLINES THE OFFER OF A WINTER RESIDENCE DURING THE SIEGE OF PETERSBURG

Autograph letter signed "R. E. Lee", one page with embossed BATH stationer's crest at upper left, datelined Petersburg, November 14, 1864, to Mr. Shippen at Violet Bank. Lee writes in part: "Upon reflection I think it best not to accept your kind offer of the house at Violet Bank. I shall be located at no one place this winter as far as I can judge, but will have to be passing along the lines from one side of the river to the other. I cannot therefore see to the House or take care of it & you had better place in it someone who can." Clear manuscript and signature. A scarce Lee letter from this late conflict of the war E. 15,000-20,000

- 5° **Robert E. Lee.** Autograph field letter endorsement and address to Mr. Shippen at Violet Bank, "R. E. Lee Gen" on front panel only (rebacked) addressed in his hand to Mr. Shippen at Violet Bank, the matching letter is offered in the preceding lot E. 4,000-5,000

INDEPENDENT STATE USAGE



- 6 **Baton Rouge La., Feb. 4, 1861. First Day of the Confederate States Government.** Clear cds with black grid tying U.S. 3c Dull Red (26) on yellow cover to Washington D.C., small mended spot at right edge below stamp, otherwise Very Fine and fresh, rare first day of the Confederacy E. 500-750



- 7 **Raleigh N.C. May 31, 1861. Last Day of U.S. Mail Service in Seceded States.** Clear blue double-circle datestamp tying 3c Dull Red (26) on yellow cover addressed to Gen. S.F. Patterson at Patterson N.C., a bit reduced at left, top left and bottom right corners clipped and mended, nevertheless an attractive and extremely rare usage, North Carolina seceded on May 21 and was admitted to the Confederacy on May 27, use of U.S stamps as an independent state or Confederate State is limited to a few days only, ex MacBride, illustrated in *U.S. Perforation Centennial*, p. 174 E. 300-400

EXPRESS MAILS PRIOR TO JUNE 1, 1861

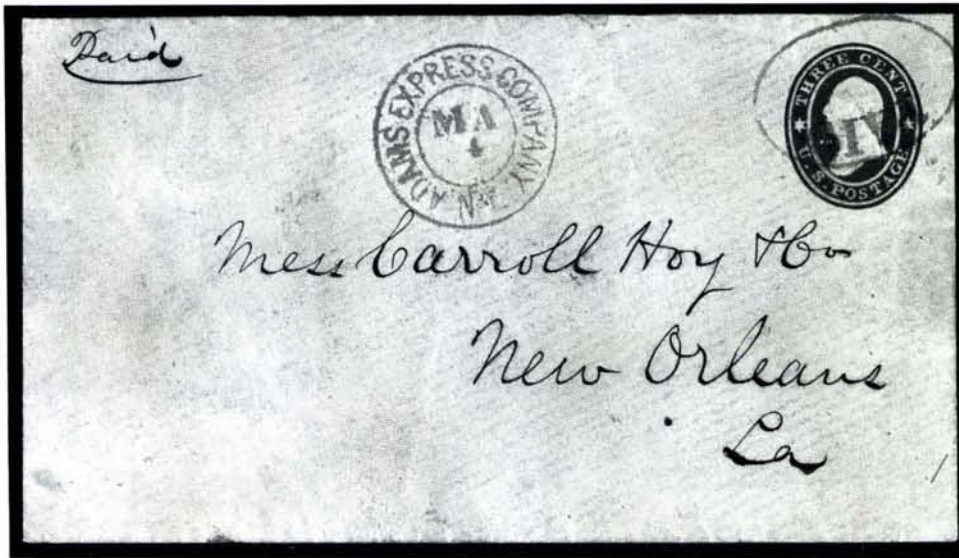

- 8 **Adams Express Company N.Y. Ma 4.** Blue double-circle datestamp clearly struck with matching "Paid" in oval on 3c Red Star Die entire (U27) to New Orleans, from the Carroll Hoy & Co. correspondence, flap tear just nicks top edge, usual pinholes found in this correspondence, fresh and Very Fine, signed Ashbrook E. 500-750



- 9 **Adams Express Company, New-York. Great Eastern, Western & Southern Express Forwarders.** Large blue oval handstamp on 3c Red Star Die entire (U27) to Athens Tenn., from the Cleave correspondence, segmented grid cancelling 3c embossed stamp, Very Fine, signed Ashbrook E. 500-750

THE CONFEDERATE POSTAL SYSTEM FROM JUNE 1, 1861

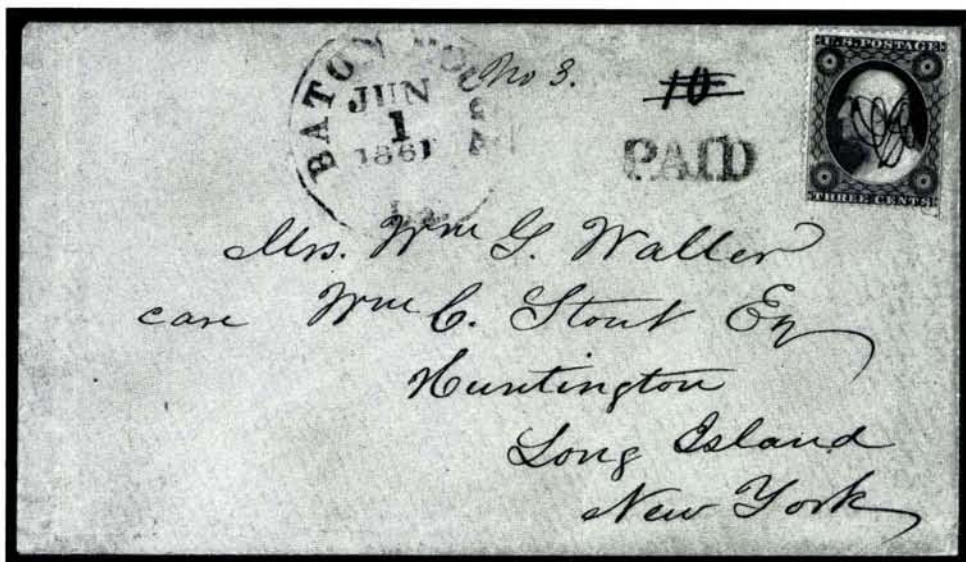

- 10 **Baton Rouge La. Jun. 1, 1861. First Day of the Confederate Postal System.** Mostly clear cds, matching "Paid" hs and ms. "10" Confederate rate on yellow cover to Huntington (Long Island) N.Y., U.S. 3c Dull Red (26) tied by blue ms. cancel, the same ink used to cross out "10" rate, from the Waller correspondence, fresh and Extremely Fine, a rare first day cover of the Confederate postal system, especially as a South to North thru-the-lines usage E. 750-1,000

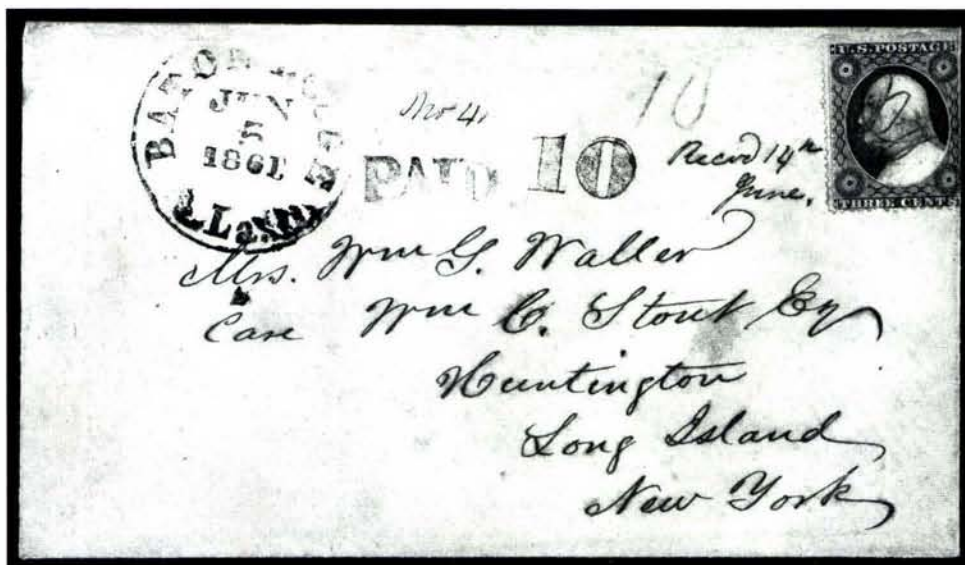

- 11 **Baton Rouge La. Jun. 5, 1861.** Mostly clear cds with matching "Paid" and "10" hs on cover to Huntington (Long Island) N.Y., from the Waller correspondence (as previous lot), U.S. 3c Dull Red (26) with blue ms. cancel, blue pencil "10", ms. "Recd 14th June" docketing, top edge of cover restored and one backflap added, stamp has faults, still attractive and a very rare usage E. 400-500



- 12° **Southn. Letter Unpaid.** Bold blue two-line handstamp ("South" partly struck), matching "Due 3" and "Louisville Ky. Jun. 29" double-circle cds on small cover to Brandenburg Ky. (located on the Ohio River several miles south of Louisville), "Salem Va. Jul. 2" cds, ms. "Paid 5ct" and instructions "P.M. at Louisville will forward this letter to Brandenburg", minor smearing of ink and small piece missing from backflap, otherwise Fine example of this rare marking, illustrated in Shenfield (p. 9), the anomaly of the Louisville cds pre-dating the Salem origination cds is explained in Shenfield, who theorized that the Louisville office processed a mass quantity of mail over several days without changing the date slug, ex Grant, Meroni E. 5,000-7,500



- 13 **London to Richmond Va.** Printed circular sent from London on May 25, 1861, to Richmond via New York, Liverpool and N.Y. transits and debit markings, large oval "Dead Letter Office P.O. Dept. July 29, 1861" hs, blue "Baltimore Md. Jul. 30" cds and "Due 3" hs, Very Fine, interesting through-the-lines usage from Europe, ex Corwin E. 500-750

THROUGH-THE-LINES EXPRESS MAIL



- 14 **Adams Ex. Co.*Louisville, Ky.*Aug. 7, 1861.** Circular express datestamp ties faulty U.S. 3c Dull Red (26), also tied by "Paid 10" in circle, matching "Richmond Va. Aug. 4, 1861" cds on orange-buff cover to Vermont, a second 3c Dull Red (26) tied by blue grid and matching "Louisville Ky. Aug. 7, 1861" double-circle ds, slightly reduced at left, small mends in places, still Fine and attractive; this usage is identical to the cover illustrated in Antrim on p. 112, the Antrim cover still containing the original Jul. 24 letter from a prisoner at Liggons Tobacco Warehouse and being the earliest prisoner-of-war cover known to him, Antrim notes on back of this cover confirm the prisoner-of-war usage, ex Wiltsee E. 1,000-1,500
- 15 **Adams Ex. Co.*Louisville, Ky.*Aug. 12, 1861.** Large cds on U.S. 3c Pink entire (U34) to Petersburg Va., blue "Nashville Ten. Aug. 14, 1861" cds, matching "Paid 10" hs, ms. "2/-" express charge, with original letter enclosure, skilfully repaired tear in flap and across upper right corner just into embossed stamp, Very Fine appearance, scarce E. 750-1,000
- 16° **Adams Express Co. Philadelphia, Pa. Aug. 12.** Red cds well-struck on U.S. 3c Red Star Die entire (U27) to Fredericksburg Va., blue "Nashville Ten. Aug. 19, 1861" cds and matching "Paid 10" hs, Very Fine, very rare Adams Philadelphia office marking, ex Sloan, Ward E. 1,500-2,000



- 17° **Adams Express Co. Nashville, Jul. 8.** Mostly clear blue oval ds on U.S. 3c Red Star Die entire (U26) to Gilmanton N.H., small black "Paid 10" hs, large circular "Adams Ex. Co.*Louisville, Ky.*Jul. 10, 1861" cds ("10" transposed), blue "Louisville Ky. Jul. 11, 1861" double-circle ds, ms. "2/- C.H.P." express charge, blue pencil "23", Very Fine and colorful, rare usage from Adams Nashville office to the North E. 1,500-2,000



- 18° **Am. Letter Express, Louisville, Ky. Jul. 11, 1861.** Boldly struck deep blue cds on U.S. 3c Red Star Die entire (U26) to Sharon Miss., light but clear strikes of "Nashville Ten. Jul. 16, 1861" cds and matching **Nashville. T. Paid 5" provisional-type handstamp**, fresh and Very Fine, extremely rare markings, ex Ackerman, Knapp, Grant and Meroni E. 2,500-3,500

- 19 **New York to Richmond Va.** Privately carried from New York on Aug. 15, 1861 - five days prior to termination of mail exchange - to Alexander H. Stephens in Richmond, blue "Nashville Ten. Aug. 21, 1861" cds and "Paid 10" hs, docketing on back indicates origin, opened for display, one flap missing, Fine example of thru-the-lines mail by private courier E. 200-300
- 20 **By Express Free J.W.** Ms. endorsement by J. Williams on buff cover to Howell Cobb at Richmond, "Athens Ga. Aug. 26" cds and "10 Paid" hs, backflap missing and small nick at top, otherwise Fine E. 100-150
- 21 **Southern Express Company from Athens, Ga.** 4-line express company label, cut into, affixed with mucilage to back of cover addressed to Capt. Howell Cobb Jr., in care of Maj. Gen. Howell Cobb at Macon Ga., endorsed "By Express, Value \$15" and "Free/J Williams", opened for display, one flap partly missing, light soiling, an extremely scarce usage E. 300-400
- 22 **Southern Express Co. Augusta, Ga. Sep. 2.** Clear blue double-circle datestamp on orange-buff cover to New Orleans, ms. "2/- CHP" express charge, black "Paid 10" hs rate, part of backflap and top left corner of cover skilfully restored, attractive and Very Fine appearance, ex Antrim E. 300-400
- 23 **Harnden's Express, Macon Ga. Jul. 3 (1861).** Oval datestamp fully struck on U.S. 3c Red Star Die entire (U27) to New Orleans, from the Carroll Hoy & Co. correspondence, couple usual pinholes, without backflap, otherwise Fine, scarce usage to New Orleans, ex Frazier, with 1974 C.S.A. certificate E. 500-750
- 24 **Norfolk Va. Feb. 18, 1862.** Blue cds, matching "Paid 10c." hs on U.S. 3c Pink entire (U34) to Laurel Hill La., ms. endorsement "Confed. Postage Paid/Pr. Flag of Truce", pencil canceling 3c embossed stamp, light toning, Very Fine, mail was sent thru-the-lines via Norfolk beginning in Nov. 1861 until Norfolk was captured in May 1862, such examples are scarce, ex Emerson E. 400-500

POSTMASTERS' FREE MARKINGS

- 25 **Fredericksburg Va. Apr. 29. Free.** Legal use of postmaster's free franking privilege during Virginia's independent statehood, clear strikes on red and blue **7-star Confederate Flag patriotic** cover to postmaster of Plantersville Va., minor toning around edges, otherwise Fine, illustrated in *Confederate Patriotic Covers and Their Usages* (p. 27) where described as "extremely rare use of Free by postmaster during independent statehood" E. 300-400
- 26 **New Orleans La. Oct. 19, 1861.** Double-circle datestamp, mostly clear strike of "**P.O. Business Free**" in semi-circle frame on buff cover to postmaster of Attalaville Miss., light soiling at center of cover, Fine and rare illegal free frank E. 600-800
- 27 **Richmond Va. Dec. 13, 1861.** Mostly clear cds and "**Post Office Business/Free**" in circle, two partly clear strikes on orange-buff cover to postmaster of Taylors Creek S.C., two backflaps skilfully added, extremely rare markings representing an illegal free frank during the Confederate period E. 200-300
- 28 **Post Office Department, Official Business. Chief of the Appointment Bureau.** Signed B.N. Clements, official imprint on U.S. 3c Red Star Die entire (U27) to postmaster at Andrews Va., "Richmond Va. Jun. 19, 1863" cds and "Free" hs, fresh, long docketing note but imprint mostly clear, slightly reduced at left, Fine E. 100-150
- 29 **Post Office Department, Official Business. Chief Clerk P.O. Department.** Signed B. Miller, official imprint on U.S. 3c Red Nesbitt entire (U10) to postmaster at Brokenburg Va., blue "Richmond Va. May 14, 1863" cds and "Free" hs, extensive docketing across face but imprint mostly clear, Very Fine E. 100-150



HANDSTAMPED "PAID" MARKINGS (BY STATE)

- 30 **Eutaw Ala. Oct. 14, 1861.** Double-circle ds, "Paid" and woodcut negative "10" rate hs, all boldly struck on small cover to Hunstville Tex., most of backflap missing, sealed tear and nicks at top well clear of markings, otherwise Very Fine, the only example of this handstamped rate marking recorded by Everett (1987), illustrated in Dietz (p. 66) E. 200-250

- 31 **Greensborough Ala. Jun. 26.** Mostly clear cds and bold "Paid" and "20" rate hs on buff cover to member of Rodes' Brigade at Richmond, neat 1863 docketing, light staining at left and some wear at edges, still Fine, Everett's only recorded example of this double rate handstamp, a late usage reflecting the shortage of postage stamps at major post offices, ex MacBride E. 200-300

- 32 **Grove Hill Ala. Aug. 23.** Clearly struck cds, "Paid" in frame and woodcut "5" hs on buff cover with blue embossed oval corner card of Dickinson & Kilpatrick, Attorneys, addressed to member of Suggsville Grays at Fort Morgan Ala., Very Fine, the only recorded example of the woodcut "5" hs in Everett survey, ex Emerson E. 100-150

- 33 **Mobile Ala. Jun. 16, 1861.** Bold double-circle ds, **two strikes of "10" in diamond frame for 20c rate** on blue folded letter datelined Montrose, Jun. 15, 1861, interesting content regarding insurance business, military address, some light bleached and toned spots, short breaks at ends of file fold, still Fine and rare, the only recorded 10 plus 10 in Everett survey (a second revalued cover is illustrated in Dietz), ex MacBride, Frazier E. 300-400

- 34 **Hayneville Ala. Aug. 10.** Lightly struck cds with date completed in ms., clearly struck "Paid/5/Cents." typeset in circle, additional ms. strokes across U.S. 3c Red Nesbitt embossed stamp on entire to Greenville Ala., fresh and Extremely Fine, Everett recorded three examples, though it is uncertain whether all were this type, ex Mayer . . . E. 400-500

- 35 **Tuskegee Ala. Aug. 12, 1861.** Blue double-circle ds, matching "Paid" in frame and "5" rate hs on **embossed lady's cover with red and blue 10-Star Confederate Flag patriotic design**, slightly reduced at right, light soiling, still Very Fine and colorful, Everett recorded four Tuskegee 5c handstamped "Pays" (1987 addendum), ex Kimmel E. 500-750

- 36 **Benton Ark.** Dateless circle with unusual style type, altered pre-war "Paid 3" in circle with numeral removed and pencil "Paid 10" inserted, on cover to Port Lavacca Tex., slight wear around edges, still Fine, the only example recorded by Everett E. 400-500

- 37 **Buck Horn Ark. Apr. 28.** Well-struck cds, "Paid" and "5" in circle hs on 1862 folded letter to Memphis, from a supplier of telegraph poles who just lost 300 poles in rough water, Very Fine, one of two recorded Buck Horn covers and the only example of this rate ... E. 400-500

- 38 **Lake Village Ark. Jul. 31.** Remarkably bold strike of cds and equally choice strike of "Paid/5 Cents" two-line hs on fresh buff cover to New Orleans, from the Carroll Hoy & Co. correspondence with usual pinholes, interesting note at bottom left "*Send 100 Envelopes*", Extremely Fine, no finer example exists among the six recorded by Everett, ex Emerson E. 500-750

- 39 **Princeton Ark. Jan. 30.** Bold mostly complete cds in greenish blue with matching "Paid " and "10" hs (this color is the listed "Green") on fresh cover to Carroll Hoy & Co. at New Orleans, usual pinholes and small tear at left, still Very Fine, ex Emerson, three recorded by Everett E. 400-500





- 40° Warrington Fla. Dec. 8. Lightly struck cds, "Paid" and "5" in circle hs on small yellow cover with red and blue **Jefferson Davis Medallion and Flags** patriotic design, without scene below (Dietz JD-2), skilfully cleaned to remove light stains, Very Fine appearance, ex Handy E. 1,500-2,000



- 41° Warrington Fla. 24 Sep. Bold cds, "Paid" and "5" in circle hs on red and blue **11-Star Confederate Flag** patriotic cover (Dietz F11-11) to Quincy Fla., some contemporary doodling, couple short edge tears, otherwise fresh and Very Fine E. 1,200-1,500



- 42 **Madison C.H. Fla. Oct. 5.** Clearly struck cds, bold "Paid 10" hs on brown and gray wallpaper cover to Gadsden Co. Fla., marked "Election Returns" with box number charge notation, Extremely Fine E. 300-400
- 43 **Pensacola Fla. Oct. 26.** Clear cds with "Paid 10" in circle hs on buff cover to Augusta Ga., some skilfully restored edgewear, Very Fine appearance E. 150-200
- 44 **Andersonville Ga.** Large dateless double-circle hs with "Paid" in frame and large "10" rate hs on turned cover to Americus Ga., ms. "OB chge 28" official business box notation, inside docketed 1864, a bit worn with one flap removed to show inside, still Fine, very scarce town cds of which Everett recorded only three covers, two with the handstamped rate, ex Peters, illustrated in Dietz (p. 66) E. 200-300
- 45 **Athens Ga. Sep. 9.** Lightly struck cds, "Paid" and "10" hs on red and blue 8-Star Confederate Flag patriotic cover (Dietz F8-7), to Lt. John B. Cobb of Cobb's Georgia Legion at Richmond, sender's note on inside backflap reads "Andrew had these envelopes stamped & I am obliged to use them or loose the postage, a bit reduced at left just into flag, otherwise Fine and fresh, scarce design and clearly a provisional handstamped "Paid" usage E. 400-500

- 46 **Darien Ga. Nov. 8.** Fully struck cds and "Paid" hs, ms. "5" rate on small cover with "Ochlockonee Light Infantry" regimental corner card, slightly reduced at right, Very Fine, ex Emerson E. 250-350
- 47 **Forsyth Ga. Jun. 26.** Well-struck cds and woodcut "Paid 5" in semi-circle frame on buff cover to Eatontown Ga., backflap missing and upper left corner restored, still clean and attractive, the only example of this rate marking recorded by Everett (1987) E. 100-150
- 48 **Newnan Ga. Sep. 8.** Clear cds and "Paid 5" hs on red and blue **7-Star Confederate Flag patriotic** cover to Columbia Mines Ga. (Dietz F7-19), Jas. L. Gow imprint at bottom, with original 1861 letter enclosure, interesting contents re mines, explosive powder and Southern sentiments, cover a bit toned and worn around edges, otherwise Fine, ex Packard E. 300-400
- 49 **Quitman Ga. Pa[i]d 5.** Brownish circular hs with missing "I" boldly struck on cover to A.H. Stephens at Richmond, pencil "Nov 26" and "P 10" rate, backflap missing as usual for this correspondence, Very Fine, Everett recorded only this example of the 10 on 5 re-rated usage, ex Gravely, with 1986 P.F. certificate E. 200-300
- 50 **Thomaston Ga. Jun. 29.** Beautiful clear strike of cds, "Paid" and "5" hs on buff cover with merchant's blue oval embossed corner card, military address to member of Upson Guards at Pensacola Fla., Very Fine, very attractive, ex Emerson E. 150-200
- 51 **Bowling Green Ky.** Blue cds faintly struck with bold "Paid" and "10" hs used to pay forwarding postage on buff cover originating with "Savannah Ga. Paid Nov. 22, 1861" cds and "Paid 10" in oval, addressed to Major J.F. Gilmer in care of Gen. Albert Sidney Johnston at Bowling Green, redirected to St. Cloud Hotel in Nashville, small size Savannah Nov. 22 backstamp, opened at top just into "10" hs, Very Fine, an outstanding forwarded usage thru Kentucky, ex Hart, Kohn E. 500-750
- 52 **Bowling Green Ky. Jan. 23.** Blurry but readable strike in dark bluish black with clearly struck "Paid" and "5" in circle hs on buff cover to Hamburg Tenn., restored at edges and cleaned, attractive and the only example recorded by Everett (1987) E. 200-300
- 53 **Columbus Ky. Nov. 22.** Bold cds, lightly struck "Paid" in oval, ms. "5" on small cover to Rolfs Bluff Ark., Very Fine, scarce and desirable border state handstamped "Paid", ex Kohn E. 500-750

OCHLOCKONEE
Light Infantry.

46

Mr D. Mitchell
Savannah
Ga

FOR
D. H. Reid,
Canton
47

PAID 5
J. R. W. Smith
Columbia mines
Columbia, city
Ga
48

PAID
Hon. A. H. Stephens
Richmond
Virg
49

PAID
J. H. Rogers
Pensacola
Ga
50

5
C. H. B. B. B. B.
Hamburg
45

PAID
Miss Mary E. Black
Kelleys Bluff
Low Co
Ark
Cal
53



- 54° **Alexandria La. Jun. 23.** Perfect bold red cds with matching "Paid" and "10" hs on small neat cover to Staunton Va., charge box notation, red and blue **11-Star Confederate Flag patriotic design pasted on to cover and tied by Alexandria cds**, Dietz F11-15, very slightly reduced at right, negligible ½ in. tear at top right, still Extremely Fine, a colorful and extremely rare patriotic usage, ex Packard E. 1,000-1,500
- 55 **Alexandria La. Sep. 10.** Bold red cds, matching "Paid" and "10" hs on U.S. 3c Red Star Die entire (U27) with Confederate "**Official Business/Office Adjutant and Inspector General, District Western Louisiana.**" imprint crossed out in ms., to Natchitoches, pencil 1863 docketing, slightly reduced at left, nicked corner at lower right neatly mended, fresh and Very Fine appearance, ex Emerson E. 400-500
- 56 **Bayou Sara/LA/JAN ("11" in ms.).** Unusual town, state and month configuration in circle, boldly struck with "Paid" and "5" hs on yellow cover to Carroll Hoy & Co. in New Orleans, usual pinholes and slight toning along top edge, Very Fine, only two examples of this town marking recorded by Everett, ex Emerson E. 300-400
- 57 **Tangipahoe La. Oct. 2.** Brownish black cds and "Paid 5" hs on brown cover with red and blue **11-Star Confederate Flag & Cannon patriotic design** (Dietz CN-2) to Huddleston La., J.K. Sutterly imprint, somewhat soiled and worn, one sideflap missing and a bit reduced at right, scarce design, ex Matz E. 200-300
- 58 **Natchitoches La. Oct. 20.** Double-circle cds, lightly struck and strengthened in pencil, "Paid" and "10" hs on U.S. 3c Red Star Die entire (U27) to Lower Peach Tree, Ala., red pencil "10", slightly reduced at left, otherwise Very Fine, only two recorded by Everett E. 150-200
- 59 **St. Francisville La. Aug. 11.** Mostly clear strike with "Paid" and "5" hs, several letters in cds and "Paid" strengthened in pencil, on small cover to Natchez Miss., Fine appearance, the only recorded example of this narrow numeral "5" rate and one of three covers from this post office in the Everett survey, ex Walcott E. 200-250



- 60 **Brookhaven Miss. Nov. 11.** Large cds struck twice, second dated Nov. 12, "Paid 5" hs on cover to Burlison Ala. with red and blue **11-Star Confederate Flag** (Dietz F11-5) and black "**Fredonia Hards, Capt. A.J. Jones**" regimental imprint and verse in ornate frame, addressed in blue, a bit soiled and worn, still Very Fine and extremely rare, the same design used from Florida is illustrated in Dietz E. 600-800
- 61 **Carrollton Miss. Dec. 28.** Well-struck cds with "Paid" in circle and "5" hs on **illustrated Yalobusha Baptist Female Institute college cover**, handsome woodcut print, Carroll Hoy & Co. correspondence, usual pinholes, light waterstaining in address area, otherwise Extremely Fine, ex Emerson, illustrated in Dietz (p. 238) E. 600-800
- 62 **Friars Point Miss. Jan. 23.** Bold cds and "Paid" hs., pencil "10" rate on cover to Carroll Hoy & Co. in New Orleans, U.S. 3c Dull Red (26) "tied" by **hand-drawn cartoon placing noose around Washington's neck and hanging him from gallows**, judging from ink color and texture this was the sender's satiric statement, Very Fine, illustrated in Dietz (p. 69) E. 600-800



- 63 **Brandon Miss. Jul. 17, 1861.** Well-struck cds with huge handstamped "Paid" in frame and "5" numeral rate, both woodcut, on neat cover addressed to postmaster of Canton Miss., box charge notation, lightly wrinkled, still Very Fine, only two examples of this woodcut "Paid 5" recorded by Everett, this being the cover illustrated in Dietz (p. 67), ex Emerson E. 200-300
- 64 **Hamilton.Miss.** Beautifully struck red circular town hs with ms. "Aug. 16" date, matching red "Paid" in octagonal frame and "5" rate hs on bright orange cover to Carroll Hoy & Co. in New Orleans, usual pinholes, fresh and Extremely Fine, the only recorded cover from this post office, ex Emerson E. 300-400
- 65 **Mayhew Miss.** Remarkable woodcut town hs with ms. "Jan 18" date, bold woodcut "Paid 10" in circle, both strikes in brown writing ink on cover to Gholson Miss., **turned** with inside addressed to Mayhew (trace of town cds, stamp missing), light overall toning and negligible opening tear clear of markings, Very Fine, the only recorded handstamped "Paid" from this small Confederate post office, ex Ferrary, Hind and Emerson E. 300-400
- 66 **MERIDIAN.MISS.** Straightline hs with ms. "Dec. 3rd" date below, "Paid" and tall narrow "5" numeral hs on small cover to Demopolis Ala., a bit reduced at left just taking away letter "M", otherwise Fine, one of the few Confederate straightline town markings extant, only three examples recorded by Everett, ex Ferrary, Hind and Emerson . E. 300-400
- 67 **Spring Ridge Mis.** Circular town hs with ms. "Dec 6th" date, bold "Paid 10" woodcut hs on attractive brown and green **wallpaper** cover to Ala., Very Fine, the only Spring Ridge handstamped "Paid" recorded by Everett, ex Frazier E. 300-400

- 68 **Farmington N.C. Nov. 22.** Clear cds with "Paid" and "5" in circle hs on U.S. 3c Red Nesbitt entire (U6) to Hamptonsville N.C., with original 1861 enclosure, resolutions of the Davis Division memorializing three soldiers killed, cover slightly reduced at left, Fine and desirable war letter, only two Farmington handstamped "Paid's" recorded by Everett E. 200-300
- 69 **Hillsboro N.C. Mar. 1, 1862.** Blue double-circle ds, matching "Paid 5" hs converted from old 3c rate, on buff cover to Franklinton N.C., with **illustrated Hillsborough Military Academy corner card** showing Federal flag, backflap missing, small tear at top, otherwise Fine E. 300-400
- 70 **Morgantown N.C. Sep. 2.** Blue cds with matching "Paid" and "5" in circle, clear strikes on red and blue **7-Star Confederate Flag patriotic** cover to Charlotte N.C. (Dietz F7-18), box charge notation, slightly reduced at top, Very Fine appearance, ex Emerson, Kohn E. 300-400
- 71 **New Bern N.C. Jun. 13.** Clear blue cds, matching "Paid" and "5" hs on cover to Stoney Creek Va., blue **Palmetto Flag of South Carolina** (Dietz FSC-3), Very Fine, scarce design, with 1971 C.S.A. certificate E. 500-750
- 72 **New Bern N.C. 5 Paid Oct. 1.** Blue integral rate cds on small cover to Providence N.C. with red and blue **10-Star Confederate Flag patriotic** design (Dietz F10-3), Very Fine, handsome cover with this scarce integral rate marking, ex Brooks, Kimmel . E. 500-600
- 73 **Patterson N.C.** Dateless circular hs with matching fancy **"Paid 10" rate** handstamp on cover to Oaks N.C., with chatty letter from a farmer named Patterson to his son at school, the letter is datelined Palmyra Mar. 10, 1863, and mentions a family member's frequent trips to and from Patterson to sell cotton. The existence of unused envelopes handstamped with this dateless townmark and fancy rate marking has previously indicated possible provisional status. This example provides further evidence in two respects: the dateless circle and rate marking are heavily impressed, leaving indentations on the back flaps, but *not* on the letter enclosure, indicating that the envelope was handstamped prior to use; from the Palmyra dateline and reference to frequent trips to Patterson, we may infer that the envelope was purchased from the Patterson post office and used to mail this letter written on the farm at Palmyra. Another example from the same correspondence, with a dated townmark, is illustrated in Dietz (p. 76). Few small stains, otherwise Fine, ex Emerson with 1977 C.S.A. certificate "genuine ... no opinion as to postmaster provisional" E. 200-300
- 74 **Charleston S.C. Jul. 16, 1861.** Bold cds with **"Paid 2" in circle** hs on locally addressed blue cover, Extremely Fine, 2c rate markings of extreme rarity, Everett recorded thirteen examples (1987) of this Charleston "Paid 2", ex Emerson E. 500-600
- 75 **Charleston S.C. Aug. 2, 1861.** Double-circle cds and "Paid 5" in circle both clearly struck on red and blue **7-Star Confederate Flag patriotic** cover (Dietz F7-18) to member of Washington Artillery at Bulls Landing, sent care of Capt. Walston, some faint toning, still Very Fine, ex Kohn E. 300-400

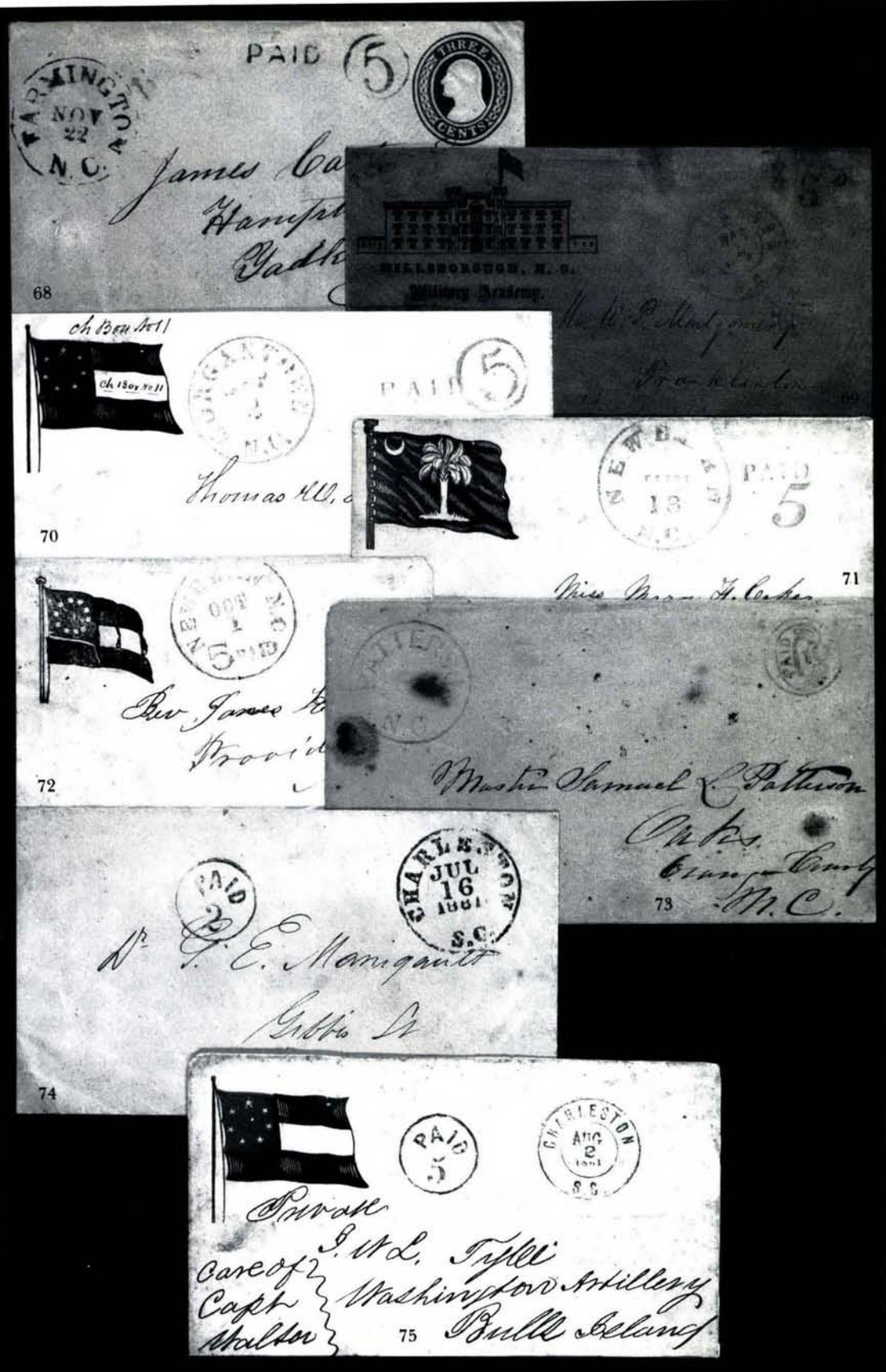

- 76 **Georgetown S.C. Oct. 7, 1861.** Clearly struck cds with "5" in circle hs, **re-rated with handstamped "10" struck over "5"**, on small lavender cover to Greensboro Ala., slight edgewear, Very Fine E. 200-250
- 77 **Pocotaligo S.C. 20 Oct.** Lightly struck cds (strengthened in pencil) and "Paid 10" in oval on cover made from numeric tables, addressed to Col. A.P. Calhoun at Pendleton S.C., Fine E. 150-200
- 78 **Brownsville Ten. Aug. 8.** Lightly struck but readable cds, "Paid" and "5" hs on red and blue overall **7-Star Confederate Flag Davis-Stephens patriotic** cover to Mernando Miss., Dietz F7-1 variety with **the eighth star for Virginia** scratched into blue background by sender (townmark struck over star), skilfully restored by mending piece torn from top right and adding backflap, handsome appearance and a rare design variation E. 750-1,000
- 79 **Colliersville Ten. Sept.** Blue cds with ms. "3" date, matching "Paid 5" in circle hs (converted from old 3c rate) **struck twice for 10c rate** on buff cover to Petersburg Va., one flap with small piece out, still Very Fine, the only example of this 5c plus 5c rate recorded by Everett E. 250-350
- 80 **Columbia Ten. Sep. 26.** Double-circle ds clearly struck with red "Paid" and "5" hs on cover to Hon. S.D. Cabaniss at Huntsville Ala., with letter enclosure from William J. Sykes, interesting content re Confederate politics: *"What could have caused Walker [Leroy P. Walker, first C.S.A. Secretary of War] to resign, was it really bad health or was it because there were complaints made in reference to the War Department. . . We are going to have stirring times in Kentucky soon & I am apprehensive we have not a sufficient number of troops there. There is I fear a want of artillery. The truth is Kentucky is more unsound than many persons have supposed her to be. Most of the Union men in that state are Lincolnites & she is going to give us a great deal of trouble unless an overwhelming force is soon thrown into that State . . ."* Cover fresh, small erosion spot at lower left and a bit reduced at right, still Very Fine, ex Telep E. 200-250
- 81 **Decherd Ten Jan.** Woodcut circular townmark with typeset month inverted, bold strike with "Paid 5" in circle and **"CS"** handstamp made from printer's type, on blue cover to Nashville, Extremely Fine, the only example of this Confederate "CS" marking recorded by Everett, one other Decherd cover known (manuscript postmark and rate), ex Ferrary, Walcott E. 750-1,000
- 82 **Elizabethton Tenn. Oct. 21.** Clearly struck Collins-style cds with unusual "Paid 5" in circle hs on brown cover to Kingston Tenn., neat 1861 docketing, slight wear at bottom, otherwise Very Fine, the only recorded handstamped "Paid" from this office, illustrated in Dietz (p. 76), ex Ferrary, Emerson E. 200-300
- 83 **Nashville Ten. Jun. 13, 1861.** Blue cds with day inverted, matching "Paid" and "5" C.S.A. rate on yellow cover sent **during independent statehood** to Athens Tenn. where post office refused to recognize 5c rate, pencil "Due 3", Very Fine, Tennessee seceded June 8, 1861, and entered Confederacy on July 2, rare usage E. 300-400
- 84 **Cold Spring Tex.** Circular townmark with ms. "Aug. 13" date, "Paid 10" hs on folded letter made from **Valentine**, embossed edges with oval panel at center, some splits along folds reinforced with hinges, fresh and Fine, Everett recorded only two handstamped "Paid" covers from this Texas post office E. 200-300
- 85 **Comfort Texs. Mar. 30[ms.] 1863.** Bold cds with "Paid 10" hs on folded letter to Directors of the San Antonio Mutual Aid Association, conveys teamsters' acceptance of the directors' offer except for one pretending he *"could not leave his family unprotected against Indian depredations"*, Extremely Fine, ex Emerson E. 300-400
- 86 **Hempstead Tex. Sep. 14.** Large balloon-style cds with **blue** "Paid 5" hs on light blue 1861 folded letter to Houston, faint age stains and bleaching, markings clear and Fine, Everett recorded just one example of the Type I 5c rate in blue, ex Emerson E. 200-300
- 87 **San Antonio Tex. Paid Jan. 18.** Mostly clear **green** cds with **red** "Paid 5" in circle hs on cover to Army Depot at Houston, slightly reduced at right, otherwise Very Fine, handsome two-color combination E. 250-350

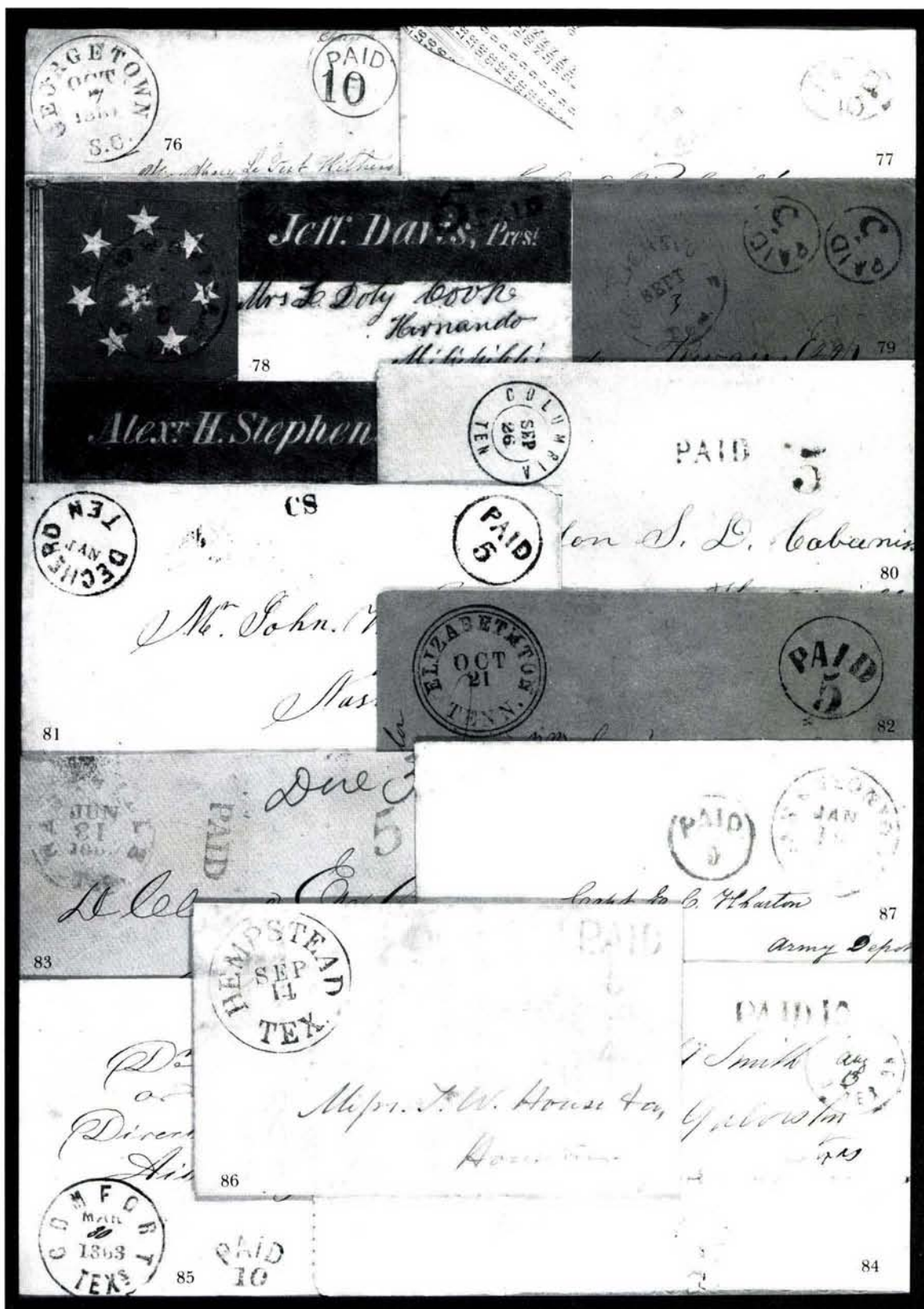

- 88 **Bath C.H. Va. Nov. 16.** Complete strike of cds and "Paid" hs with intriguing ms. "12" rate, small pencil "Pd." beneath hs, on white envelope to Waterloo Va., minor flap tears, Fine, the listing example of this enigmatic 12c rate, no year date but accepted as a Confederate usage E. 150-200
- 89 **Fairfax C.H. Va. Oct. 3.** Light but sharp strike of cds with well-struck "Paid 5" hs on cover to Bremono Bluff Va., **bronze Valley Female Institute, Winchester Va. college design**, informative text including tuition for variety of courses, slight edgewear, small piece out of backflap, Very Fine, ex Kimmel E. 500-600
- 90 **Goodson Va. Aug. 4.** Mostly clear cds with "Paid 5" in circle hs on red and blue **11-Star Confederate Flag patriotic** cover to Thompson Station Tenn., faint stain spots, still Very Fine, illustrated in Dietz (p. 115) E. 400-500
- 91 **Leesburg Va. Aug. 25, 1861.** Light but readable strike of double-circle ds with "Paid" hs and ms. "5" on red and blue **Union Flag patriotic** cover to Temperance P.O. Va., fresh and Extremely Fine, exceedingly rare use of pro-North patriotic during early months of the war, ex Peters, Kohn E. 300-400
- 92 **Liberty Va. 17 Aug.** Clearly struck cds and woodcut "Paid 5" hs on cover to captain in Col. Boyd's regiment at Lynchburg Va., mucilage at upper right with sharp impression of **Half-Dime Coin** affixed by sender to pay postage, faint overall toning, Very Fine, a fascinating relic of wartime postal patronage, ex MacBride E. 200-250
- 93 **Richmond Va. Jun. 26, 1861.** Clear mostly complete cds and "Paid 2" hs on unsealed buff envelope to Charlotte C.H. Va., circular rate, Very Fine, scarce marking, ex MacBride, Frazier E. 300-400
- 94 **Richmond Va. Jul. 12, 1861.** Partly clear cds and "Paid 10" in circle on red and blue **11-Star Flag & Tent patriotic** cover (Dietz TF-1) to Gainesville Ga., couple short opening tears sealed with transparent tape, otherwise Fine and handsome E. 400-500
- 95 **Richmond Va. Sep. 7, 1861.** Lightly struck cds with "Paid 10" in circle on red and blue **11-Star Confederate Flag & Tent patriotic** cover (Dietz TF-1), "Davis Invincibles. Capt. S.D. Irvin" imprint in red, to Americus Ga. with later Feb. 14th doodling and sentiments such as "Sweet home" etc., one side flap replaced, otherwise Fine, ex Packard E. 300-400
- 96 **Richmond Va. Aug. 12, 1861.** Partly clear cds and well-struck "Paid 15" hs on triple 5c rate yellow cover to Flat Rock N.C., cover skilfully restored including invisible mend of long sealed tear thru marking, nevertheless a great rarity and attractive appearing cover, ex MacBride, Frazier E. 200-300

- 97 **Strasburg Va. Aug. 28.** Sharp cds with "Paid" in oval, "5" in circle **re-rated by "10" in circle** hs overstruck, on cover to Quitman Ga., horizontal fold, slightly reduced at left, Fine, despite nominal Dietz valuation this re-valued Strasburg "Paid" remains the only example recorded by Everett E. 100-150
- 98 **Tudor Hall Va. Aug. 27, 1861.** Partly readable cds and "Paid 5" hs on small cover with red and blue **10-Star Confederate Flag patriotic** design (Dietz F10-6) to Hillsboro Va., small scuff just above flag, otherwise Fine and fresh, ex MacBride, Judd, Handy E. 400-500
- 99 **Va.C.R.R Fisherville Jan.** Bold cds with odd date error ("0"), "10" in circle rate hs, ms. "Paid" on small cover to Cedar Grove Mills Va., faint waterstaining around edges, Very Fine, ex Moses E. 200-300
- 100 **Va.C.R.R Cobham 26 Feb.** Mostly clear strike of cds and "Paid" hs, ms. "5" on cover to Richmond, neat pencil 1862 docketing, tiny opening tear at top, Fine, ex Emerson E. 200-300
- 101 **Lewisburgh Va. Sep. 14. [West Virginia].** Partly clear cds and "Paid 5" hs converted from old 3c rate on cover to Independence Va. with blue **River Scene patriotic design and verse** (Dietz MS-1), few spots of faint soiling, still Very Fine, rare patriotic usage from Greenbriar County in West Virginia, ex Packard E. 600-800
- 102 **Martinsburg Va. Oct. 3. [West Virginia].** Lightly struck cds strengthened in pencil, "Paid" and "5" hs on buff cover to Charlestown Va., fresh and Fine, scarce handstamped "Paid" from this pro-North post office in Berkley County, ex Walcott E. 100-150
- 103 **Moorefield Va. Dec. 2. [West Virginia].** Mostly clear strike of cds in watery ink with matching "Paid" hs, ms. "5" rate on small buff cover to Front Royal Va., excellent condition, Fine strike of the only recorded Moorefield handstamped "Paid", ex Walcott E. 300-400
- 104 **Romney Va. Jun. 27. [West Virginia].** Remarkably bold strikes of cds, "Paid" and "5" hs on blue-lined folded cover to Richmond, faint soiling, still Extremely Fine, one of the more available West Virginia handstamped "Paid" (ten recorded), but a superb strike, ex Walcott, illustrated in Dietz (p. 122) E. 200-300
- 105 **Wheeling Island [Union Occupation, West Virginia].** Small folded letter **from Scotland to Wheeling**, addressed to "*Wheeling Island, Quincy Foundry, Virginia, America,*" clearly struck "Gatehouse Mr 30 1863" rimless cds on back, no U.S. markings nor any rates, presumably carried thru Union blockade, semi-literate letter mentions scarcity of cotton overseas with remark "*everyone is praying that the wars with you wer ended . . .*", soiled with minor faults, opened and separated to show letter and postmark, interesting transatlantic usage E. 200-300

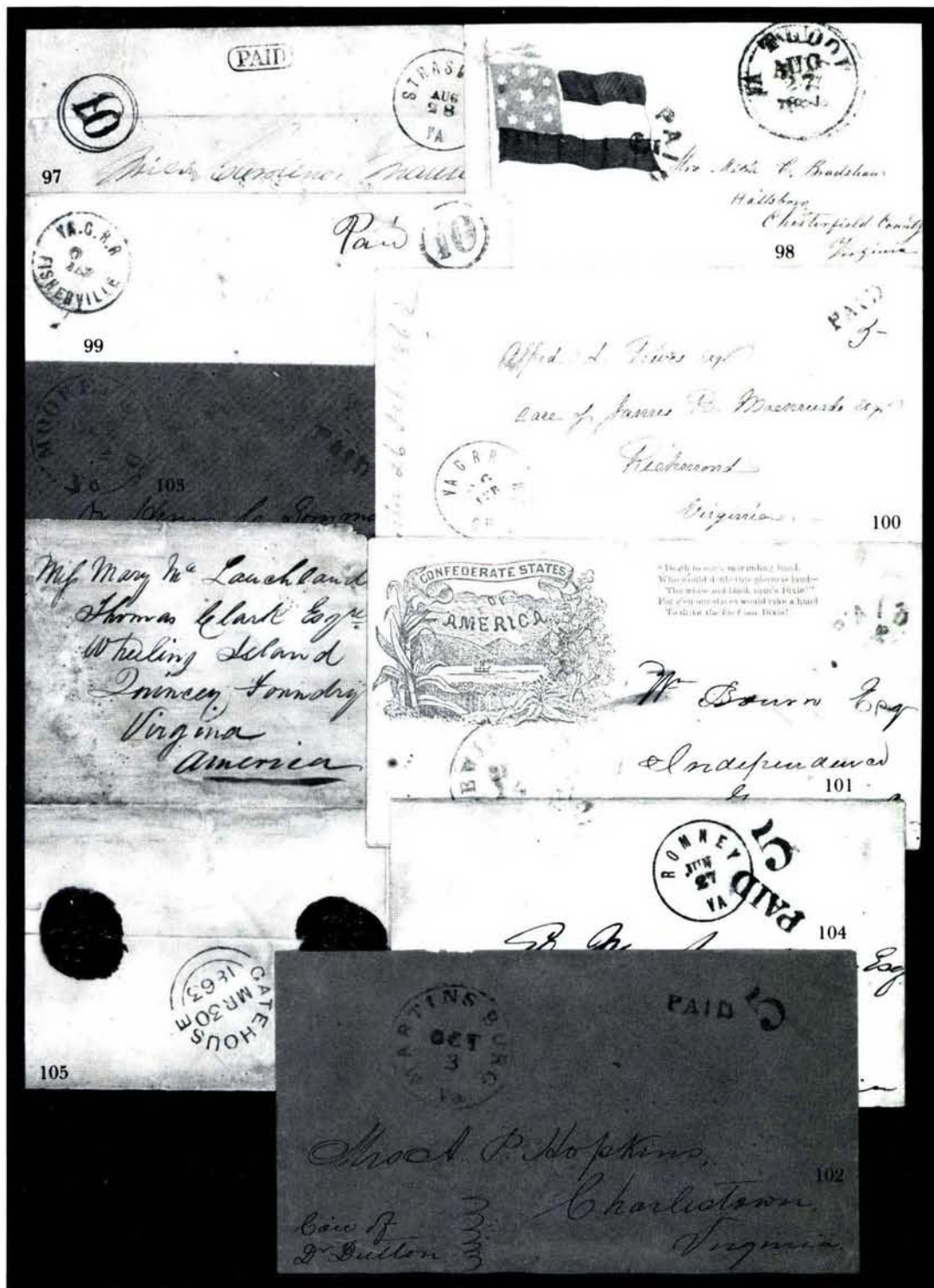

SOLDIERS' LETTERS



- 106 **Winchester Va. Aug. 17.** Double-circle ds, "Due 10" hs on lady's cover with light brown Gen. G.T. Beauregard portrait in oval and embossed anchor, lines and pulleys and around edges, Dietz GB-1, soldier's endorsement, skilful restoration including strengthening of manuscript, but nothing added and no large tears, Very Fine appearance, this design is one of the few embellished on embossed envelopes, the maritime design is very rare itself, ex Packard E. 400-500



- 107 **Benton Miss. Jul. 11.** Clear cds and ms. "10" due on pale green cover with bright green Soldier and 11-Star Confederate Flag scene in oval, slogan "For Land & Life, Children & Wife" (Dietz SN-4), soldier's endorsement and addressed to Macon Miss., lightly soiled, Very Fine, ex Moses, Meroni E. 500-600



- 108 **Richmond Va. Jun. 20, 1862.** Bold cds and "Due 10" hs on **Mounted Dragoon** patriotic cover to Plum Ala. (Dietz SM-1), 11th Alabama Regt. endorsement with original soldier's letter enclosed, excellent content, sarcastically remarks that the motionless Union army "dont seem to mind the heavy debt that is accumulating over them. I recon they think they will make Southern property pay it." and references to "Old Stonewall" Jackson, Beauregard and "I cant give you any idea when the great Richmond battle will come off, you may expect to hear of it any day if McLellan's heart dont fail him." light horizontal fold, Very Fine E. 300-400
- 109 **Richmond Va. Jul. 16, 1862.** Clearly struck cds and "Due 10" hs on red and blue **captured Northern Liberty & Shield** patriotic cover, curious double impression, soldier's endorsement, to Hallsboro Va., few stain spots and slight edgewear, Fine E. 100-150
- 110 **Richmond Va. Oct. 19, 1861.** Clear cds and "Due 10" hs on red and blue **8-Star Confederate Flag** patriotic cover to Parish of Assumption La., soldier's endorsement, backflap missing, wrinkles and folds, still attractive E. 200-300
- 111 **Corinth, Miss. Apr. 10.** Bold partly complete cds on back, "Due 5" hs on front, magenta ms. Tennessee Volunteers 13th Regt. soldier's endorsement on **captured Northern patriotic** cover to Memphis, blue Washington with flag on horse, "Union" crossed out by sender and "**Taken from Yankees**" written across top, very slight wear, still Very Fine, unusual usage, ex Packard E. 250-350



- 112 **Richmond Va. Jan. 3, 1863.** Bold cds with "Due 10" hs and well-struck "Way" hs at left on light blue cover addressed in pencil, endorsed by Lieut. D.G. Campbell, "Christmas Day 1862", and addressed to Mrs. Campbell in care of Asst. Secretary of War John Campbell at Richmond. One of three "Way" covers from the Campbell correspondence discovered by Ezra Cole in 1954; the late Earl Weatherly wrote up these three covers and two subsequent discoveries in an article published posthumously in the *Confederate Philatelist* (No. 218, p. 51), in which he identified them as soldiers' mail sent by James River packet and received at Richmond E. 400-500
- 113 **Richmond Va. Sep. 16, 1862.** Partly clear cds and "Due 10" hs on brown cover with "L.M. Ayer MC" congressional endorsement, possibly an attempted free frank but still charged 10c due, addressed to Major William Stokes at Camp Richard, S.C., turned and re-used (stamp missing), slight wear around edges, Fine E. 100-150
- 114 **Charleston S.C. Dec. 2, 1862.** Double-circle ds on small salmon-colored cover to Lt. Col. W.D. Mitchell, 29th Regt. Ga. Vol. at Savannah, unusual endorsement "A.C. Lee, Rebel Troops", unusual sequence of rate markings incl. small red "10" crossed out in pencil, "Paid 10" and large "10" hs, additional red pencil "2", 1½ x 1 in. rectangular mucilage stain over backflaps possibly from an express label, Very Fine, an attractive and interesting cover warranting further research E. 200-250

POSTMASTERS' PROVISIONALS



- 115° **Abingdon Va., 5c Black entire (2XU2).** Clearly struck provisional hs and "Abingdon Va. Jul. 23, 1861" cds on red and blue **7-Star Confederate Flag patriotic** cover (Dietz F7-7) to member of Washington Mounted Rifles care of Capt. William Jones at Winchester, redirected to Manassas Junction, flap expertly replaced, couple short sealed edge tears, address faded at right, still Fine and attractive, illustrated in *Confederate Patriotics and Their Usages* where described as the only reported Abingdon patriotic (p. 33) 3,000.00



- 116° **Albany Ga., 5c Greenish Blue entire (3XU1).** Clearly struck provisional hs at upper left corner of neat cover to Decatur Ga., **5c Green, Stone 2 (1)**, ample to large margins, affixed over provisional and tied by blue "Albany Ga. May 21, 1862" cds, stamp lifted to show provisional, Extremely Fine, Crown survey records only two such usages, ex Emerson, Moody E. 1,000-1,500



- 117° **Athens Ga., 5c Purple (5X1).** Type I, large to huge margins, rich color, tied by open grid cancel and exceptionally clear "Athens Ga. Paid Mar. 14" cds on small neat cover to Mrs. Howell Cobb, in care of Col. J.B. Lamar at Macon, slightly reduced at right, Extremely Fine, this provisional very rarely found tied by the townmark, ex Crocker, Schenck, Moody 2,000.00

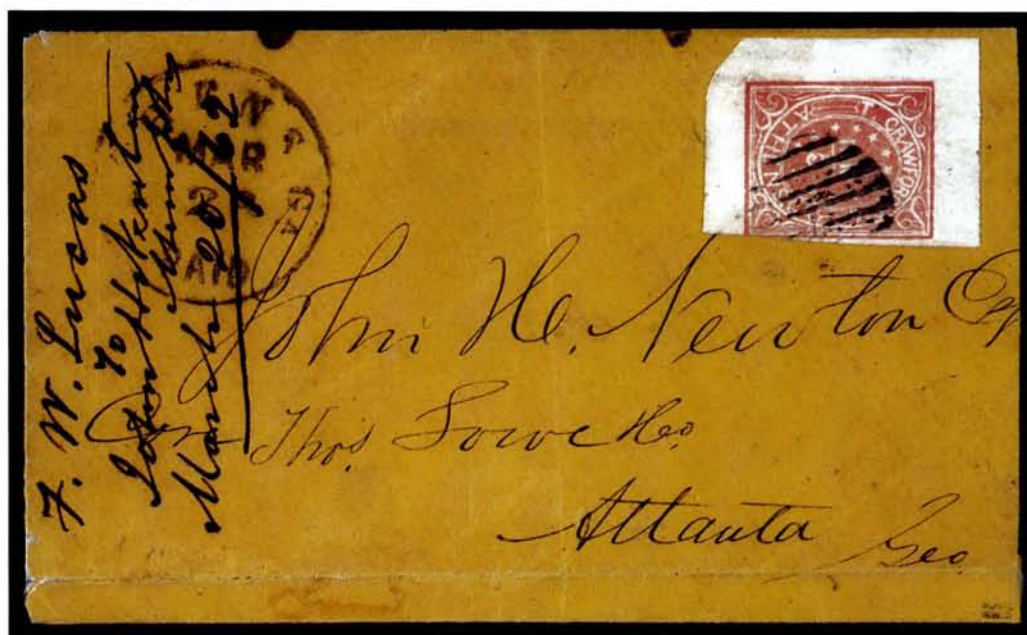

- 118° **Athens Ga., 5c Red (5X2).** Type I, three enormous margins, ample to just barely into frameline at right, bright color, grid cancel vaguely tying stamp, matching "Athens Ga. Paid Mar. 28" cds boldly struck on orange cover to Atlanta, 1862 docketing at left, reduced slightly at right, couple folds in cover, partially split along horizontal fold at bottom, still Very Fine and handsome example of this major Confederate provisional rarity, of the eleven examples recorded in Crown book, only three are Type I stamps, signed Colson, ex Green, Caspary E. 8,000.00



- 119° **Atlanta Ga., 5c Black entire (6XU2).** Bold strikes of provisional hs and "Atlanta Ga. Sep. 18, 1861" cds on red and blue **Hand Holding 11-Star Confederate Flag patriotic** cover (Dietz F11-9), "Fast Colors...warranted not to run." slogan, to McKinley Ala., fresh and Extremely Fine, Crown records only eleven patriotics with this provisional ... 4,000.00



- 120° **Baton Rouge La., 5c Green & Carmine, Maltese Cross Border (11X2).** Ample margins, tied by mostly clear "Baton Rouge La. Dec. (?) 1861" cds on small neat cover to Capt. H.M. Favrot of the "Delta Rifles", 4th Regt. La. Volunteers at Berwick City La., choice and Extremely Fine, very desirable by virtue of quality and military address, ex Dietz, Emerson, Brooks 2,500.00

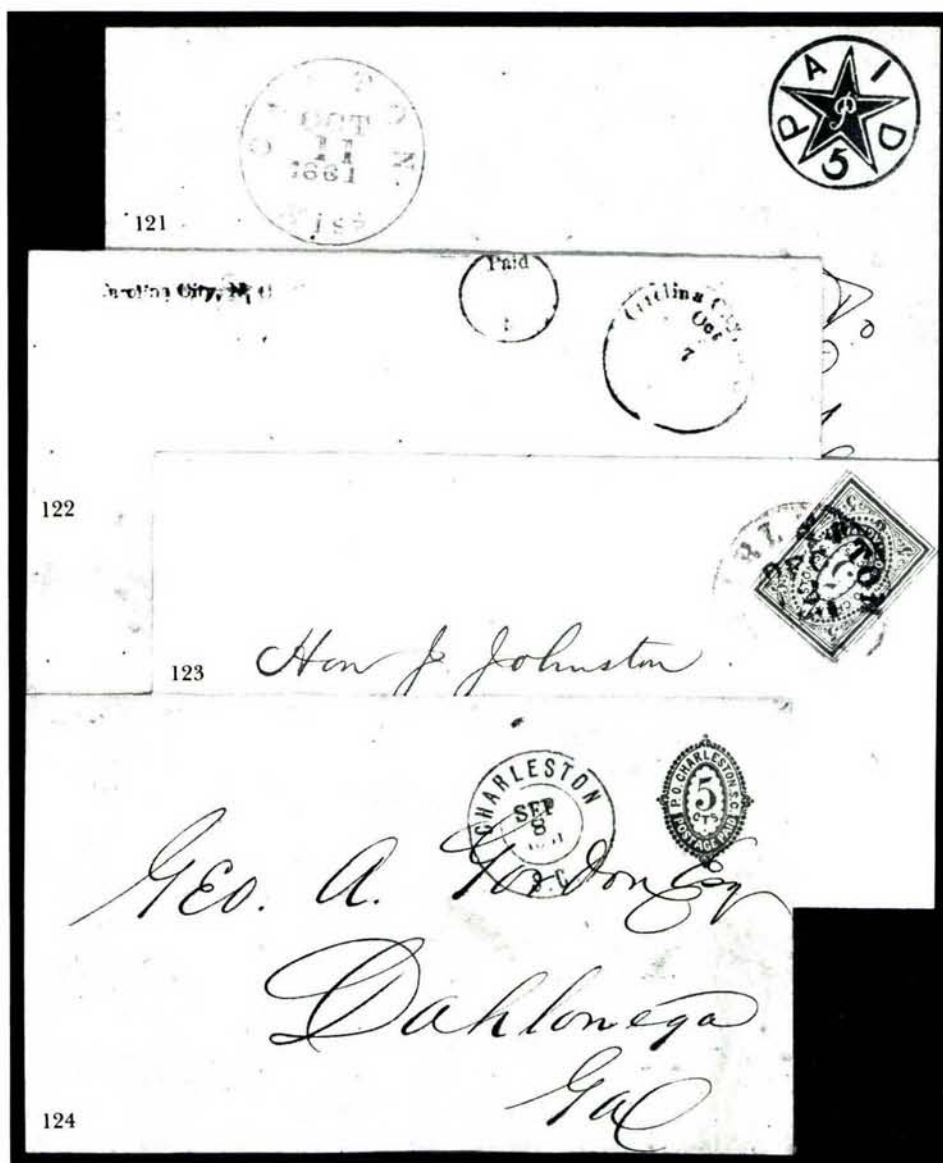

- 121° **Canton Miss., 5c Black entire (14XU1).** Outstanding bold strike of provisional hs, perfection, with "Canton Miss. Oct. 11, 1861" cds sharply struck on fresh cover to Carroll Hoy & Co. in New Orleans, usual pinholes, Extremely Fine and certainly among the finest of the nineteen recorded in Crown survey 2,000.00
- 122° **Carolina City N.C., 5c Black entire (118XU1).** Provisional "Paid 5" in circle with straightline "Carolina City, N.C." control mark and "Carolina City N.C. Oct. 7" cds on cover addressed in blue to Sandy Grove N.C., light soiling at left, otherwise Very Fine, only two recorded covers bear this combination of markings, which are considered provisional in nature, ex Emerson E. 2,000-2,500
- 123° **Charleston S.C., 5c Blue (16X1).** Superb stamp with large margins all around showing full outer framelines, neatly tied by "Charleston S.C. Dec. 12, 1861" cds on immaculate white cover to Hon. J. Johnston at Newberry C.H. S.C., Extremely Fine 1,350.00
- 124° **Charleston S.C., 5c Blue on Buff entire (16XU4).** Well-struck "Charleston S.C. Sep. 8, 1861" double-circle ds, to Dahlonga Ga., small part of backflap missing, light wrinkles, still Very Fine, ex Lehman 1,250.00

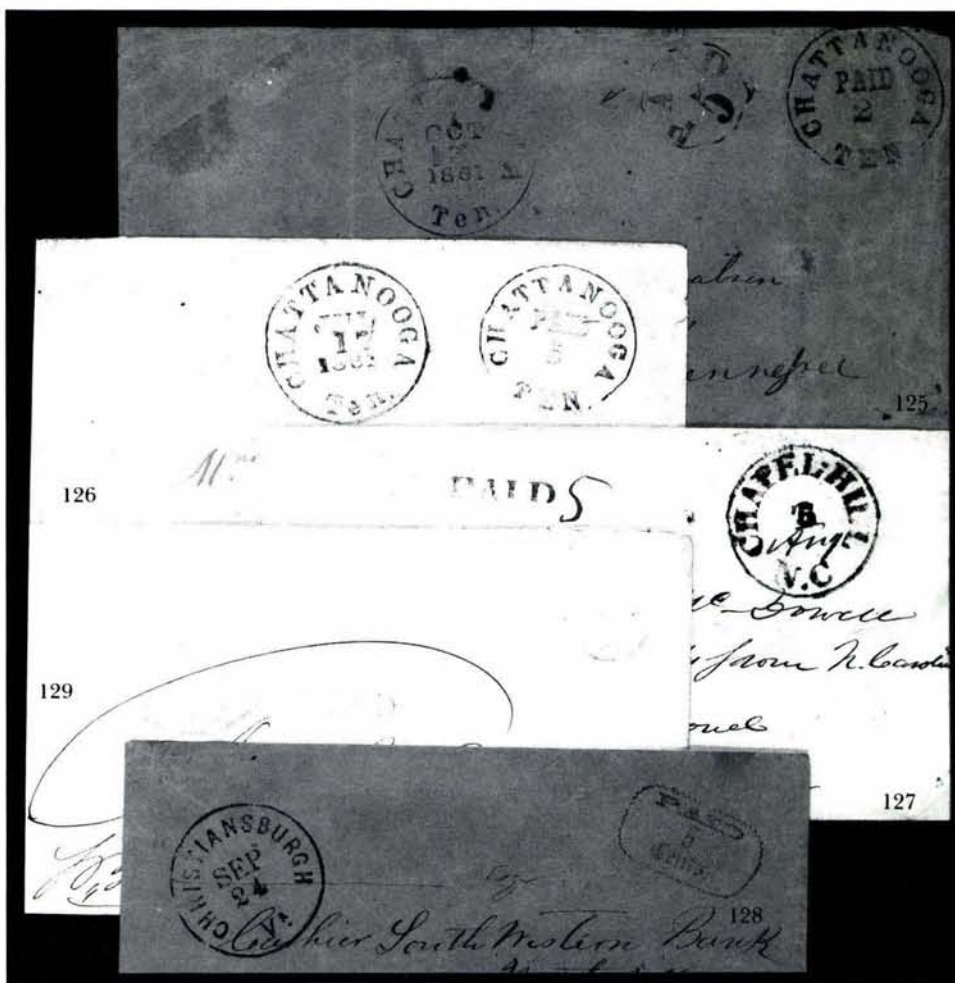

- 125° **Chattanooga Tenn., 5c on 2c Black entire (17XU3).** Clearly struck 2c provisional handstamp at upper right corner of $6\frac{3}{4} \times 3\frac{1}{2}$ in. orange-buff cover to Athens Tenn., re-rated "Paid 5" in circle with "Chattanooga Ten. Oct. 17, 1861" cds, approximately half of backflap missing and top of cover a bit roughly opened, still Fine, the only recorded Chattanooga 2c provisional and the basis of the Scott listing, ex Walcott 3,500.00
- 126° **Chattanooga Tenn., 5c Black entire (17XU2).** Clearly struck provisional hs and "Chattanooga Ten. Jul. 17, 1861" cds on light buff cover to Athens Tenn., very slight wear, Very Fine, only five recorded in Crown, ex Ferrary (with catalogue caption label still adhering) and Walcott 1,750.00
- 127 **Chapel Hill N.C., 5c Black entire (15XU1).** Bold 5c provisional hs at upper right of yellow cover, the rate converted to "2 Aug" in ms., "Paid" hs and "5" ms. rate at left, addressed to Hon. Thomas D. McDowell as Member of Congress in Richmond, Extremely Fine, the other recorded Chapel Hill provisionals are dated in late January 1862, this August usage shows acceptance at a much later date with the conversion of the provisional handstamp to a town cds, ex Emerson E. 750-1,000
- 128° **Christiansburgh Va., 5c Blue entire (99XU2).** Well-struck provisional hs on orange-buff entire to Wytheville Va., bold "Christiansburgh Va. Sep. 24" cds, negligible flap tears, otherwise Extremely Fine, only four recorded in Crown, ex Emerson 1,250.00
- 129 **Columbia S.C., 5c Blue entire (18XU1).** Mostly clear strike of provisional hs with matching "Columbia S.C. 31 Oct." cds and "Paid" on white cover to Spartanburg S.C., faint small stain at bottom, Fine 750.00



- 130° **Danville Va., 5c Black on Dark Buff entire (21XU3).** Partly clear "Danville Va. Jul. 15" cds on entire to Greensboro N.C., scattered toning specks and a bit worn as virtually all are, still Fine and a great provisional rarity, one of the few pictorial designs used, ex Dietz, Weatherly 4,750.00



- 131° **Emory Va., 5c Blue (24X1).** Exceptionally clear strikes, "5" above "Paid", on rectangular selvage of U.S. 1c 1857 Issue, perforated on three sides, without the usual manuscript cancel, "tied" by faint ink specks on orange-buff cover to Monterey Va., blue "Emory Va. Aug. 13" cds and matching "Paid" and "5" in circle hs, stamp lifted and moved slightly to right, the cover is split at folds but intact, lightened stain in address, very attractive and Fine, a remarkable provisional stamp made from the selvage of demonetized U.S. postage, Crown records a total of nine examples - all on cover - of which only three have the numeral over "Paid", signed Dietz, ex Brooks 5,500.00

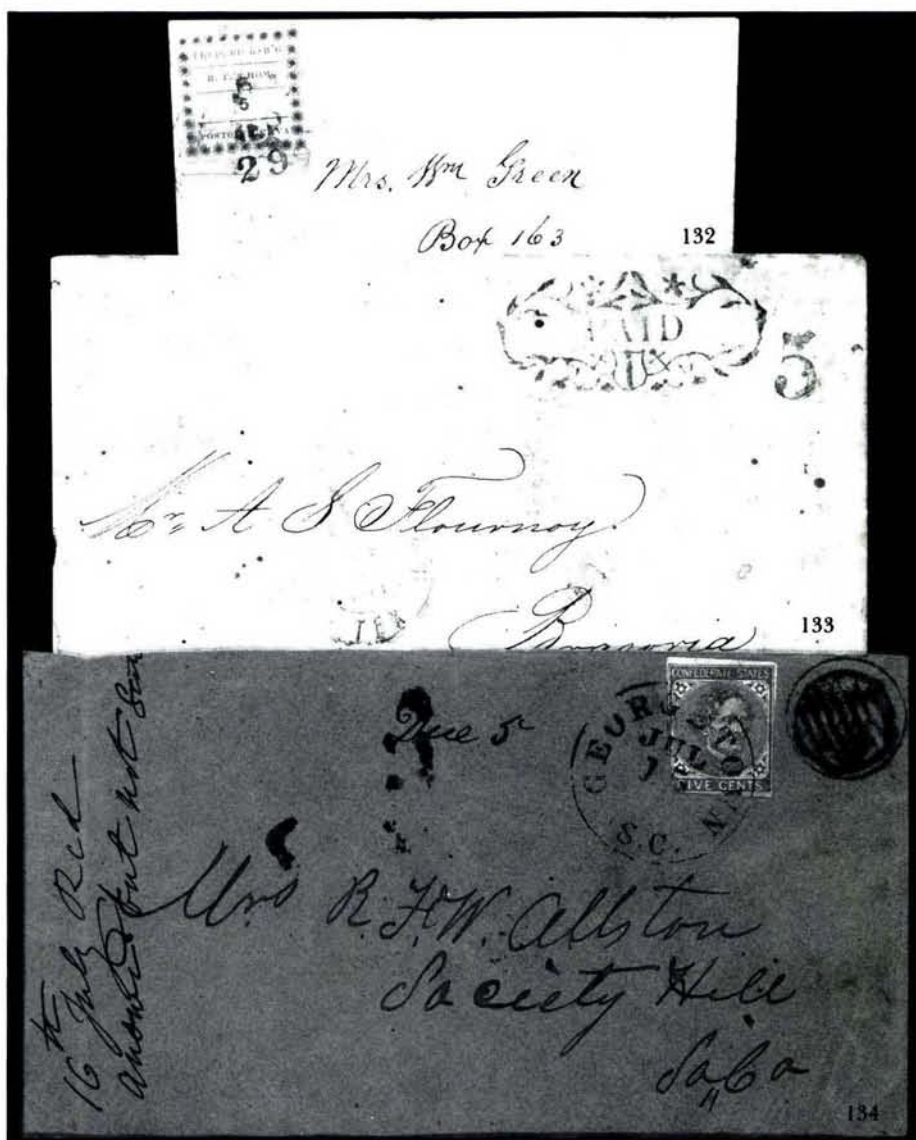

- 132° **Fredericksburg Va., 5c Blue on Bluish (26X1).** Pos. 8, large to huge margins, tied by lightly struck "Fredericksburg Va. 5 Sep. 29" integral rate cds on small neat cover to Richmond, Extremely Fine, a choice example of this scarce typeset provisional, ex Needham, Moody 2,000.00
- 133 **Galveston Tex., 5c Black entire (98XU1).** Clear strikes of "Paid" provisional hs and "5" rate, lightly struck "Galveston Tex. Oct. 20, 1861" double-circle ds on cover to Brazoria, with oval embossed merchant's corner card, light soiling specks and two tiny erosion spots, one just touching marking, otherwise Fine, only four recorded in Crown, ex Emerson 1,000.00
- 134° **Georgetown S.C., 5c Black entire (28XU1).** Control mark on back, provisional "Paid 5" in circle hs at upper right, overstruck with 7-bar grid in circle, **5c Blue, Local (7)**, margins to just in, tied by "Georgetown S.C. Jul. 15" (1862) cds on buff cover to Society Hill S.C., ms. "Due 5" for 10c rate effective July 1, 1862; the sender attempted to prepay the new rate with a combination of provisional and general issues, but the post office refused to recognize the provisional and charged 5c due; backflap missing, light fold at left, still Very Fine, believed to be a unique usage of this provisional, ex Packard E. 1,000-1,500



- 135 **Houston Tex., 5c Red entire (40XU1).** Mostly clear strike, lightly struck "Houston Tex. Mar. 3, 1862" cds on buff cover to Beaumont, flap tear just into top left, fresh and Very Fine, ex Telep 750.00
- 136 **Huntsville Tex., 5c Black entire (92XU1).** Control mark with "Paid" and "5" hs, lightly struck "Huntsville Tex. Feb. 17" cds, markings strengthened in ink, on cover to Montgomery Tex., one flap partly torn away, attractive and very rare, ex MacBride, Sibley 2,500.00
- 137 **Iuka Miss., 5c Black entire (42XU1).** Bold two-line provisional hs, "Iuka Miss. Nov. 16, 1861" cds on green cover with blue **Jefferson Davis Medallion patriotic**, four-line verse below scene (Dietz JD-1), to Northport Ala., stained and worn around edges, two backflaps replaced, a very rare provisional patriotic, only one other recorded in Crown (illustrated on p. 463) 3,250.00
- 138 **Jackson Miss., 5c Black entire (43XU1).** Clear strikes of provisional hs and "Jackson Miss. Jul. 20" cds on cover with "Official Business" endorsement and addressed to **Brig. General C.G. Dahlgren** at Natchez, docketed "Brig. Genl A.V. West/D. July 19/62/R "22"/Declining to canvass Yazoo County" in the handwriting of General Dahlgren, Extremely Fine, desirable military usage, ex Kimmel E. 500-750
- 139° **Jonesboro Tenn., 5c Dark Blue (45XU2).** Mostly readable strike of provisional hs on buff cover to Richmond, no postal markings, opening tears across top expertly mended, handsome appearance, very rare, ten recorded in Crown, ex Needham 3,000.00

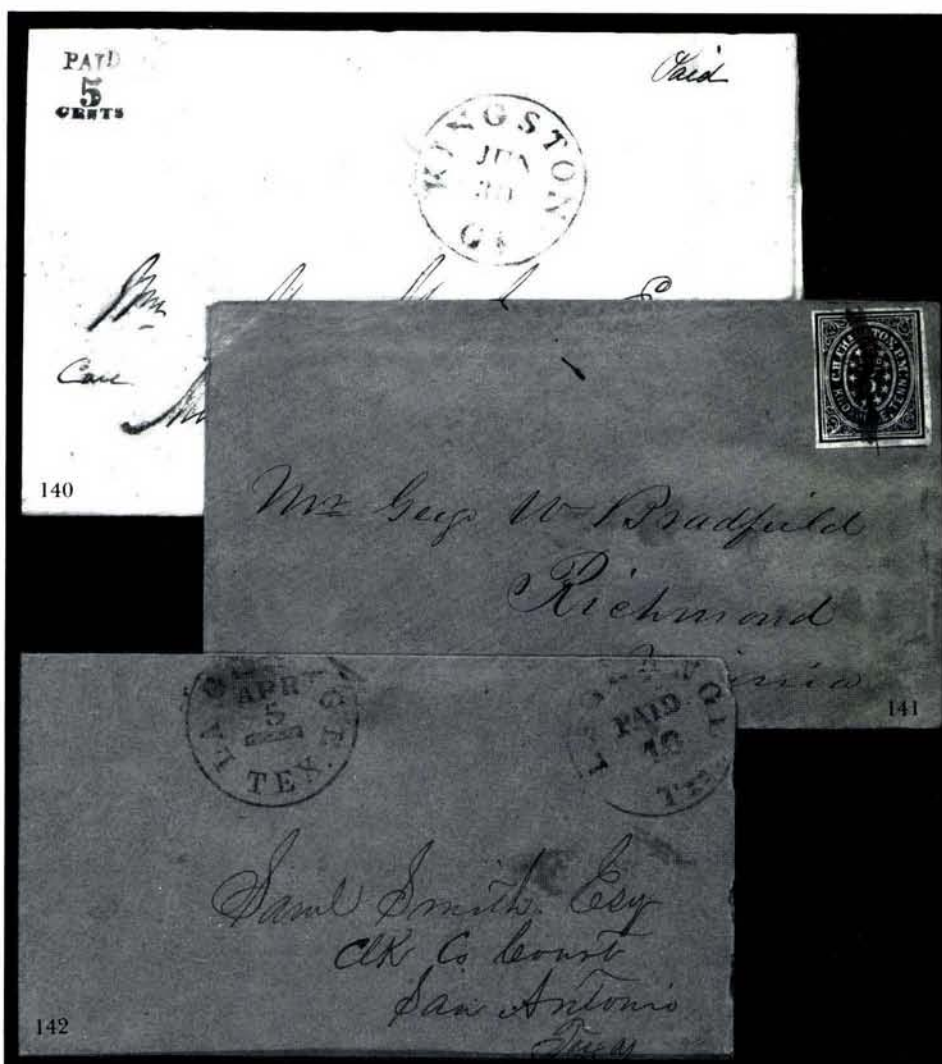

- 140° **Kingston Ga., 5c Black entire (46XU2 var).** Variety without "CS" at sides of numeral, provisional hs struck as a handstamped "Paid" at upper left, clear "Kingston Ga. Jun. 30" cds on folded letter to Charleston datelined Woodlands, 29 June 1861, well-written and remarkable commentary including reference to sending mail with "U.S. Steamer stamp to prevent any trouble. . ." and travel, "I suppose you will consider it necessary to get your passport signed by Seward - being from Charleston you will not meet with any extra civility in Abraham's dominions," other remarks: "Genl. Johnston was too wide awake to be caught by Scott - the retreat from Harper's Ferry was advisably arranged . . ." and "I notice the Amelia for Charleston has been captured and hope the C.S. Privateers are not idle - the war ships at Norfolk should soon be ready for service." Lettersheet skilfully cleaned with couple minor mends, Very Fine, only eleven recorded by Crown, two of which are this variety without "CS", with 1988 C.S.A. certificate E. 750-1,000
- 141° **Knoxville Tenn., 5c Carmine (47X2).** Intense color, ample to large margins, tiny tear at top, tied by ms. cancel without townmark on orange cover to Richmond Va., faint soiling, still Very Fine, ex Dietz, Clapp, Mueller 3,500.00
- 142° **La Grange Tex., 10c Black entire (48XU2).** Mostly complete strike of provisional hs, "La Grange Tex. Apr. 5" cds on orange-buff cover to San Antonio Tex., slightly reduced at right, still Fine, the only 10c entire recorded in Crown survey, ex Seybold, Walcott, Moody and Telep 2,500.00



- 143° **Lenoir N.C., 5c Blue & Orange (49X1).** Close margins as usual, neat ms. "X" cancel, perfectly struck blue "Lenoir N.C. Jan. 30" cds on small folded cover to Morganton Ala., Very Fine, a choice example of this desirable Confederate provisional adhesive, ex Meroni
 8,000.00



- 144° **Lynchburg Va., 5c Blue (52X1).** Horizontal pair, margins at top and bottom, touching to just in at sides, left stamp showing rarely seen constant plate flaw, neatly tied by "Lynchburg Va. Sep. 4, 1861" cds on cover to Charleston S.C., ink smear at left, a bit reduced at top, lightened gum stains, still Fine and attractive, a very rare provisional franking, only five pairs on cover recorded by Crown, ex Seybold, Hind, Emerson, Brooks
 8,000.00



- 145° **Macon Ga., 5c Black on Light Blue Green (53X1).** Type II, large margins to just touching at upper left, tied by "Macon Ga." double-circle ds on small cover to Huntsville Ala., original letter enclosed, sister to sister mentions knitting socks for the soldiers by candlelight, with most of backflap removed, light soiling, still Fine and rare provisional 4,500.00
- 146° **Macon Ga., 5c Black on Yellow (53X3).** Large to huge margins, tied by "Macon Ga. Jul. 26" double-circle ds on cover to Mrs. Howell Cobb at Athens Ga., stamp and cover have faint stains, still Very Fine, choice example of this provisional rarity, ex Hind, Emerson and Moody 5,500.00
- 147° **Macon Ga., 5c Black on Yellow (53X4).** Large to huge margins incl. sheet margins at right, tied by "Macon Ga. Jun. 7" double-circle ds on **overall green lithographed grocer's advertising cover** to Milledgeville Ga., lightly soiled, bottom right corner with small mended piece, still Very Fine, a rare and very attractive provisional usage, ex "Tara", with 1979 P.F. certificate 4,000.00
- 148° **Macon Ga., 5c Black entire (53XU1).** Mostly readable Type II "5" over "Paid" provisional hs on small green cover with red and blue **11-Star Confederate Flag and slogan "I go to Illustrate Georgia" - Bartow**, lightly struck "Macon Geo." cds, to Knoxville Tenn. and forwarded to Atlanta; this design is a very rare variation of the hand-held flag (Dietz F11-9), the two recorded examples were the subject of Morris Everett's article published in *The Confederate Philatelist* and the background of Bartow and this quote was provided by Everett K. Cooper in a later *CP* (Nos. 235 and 242, respectively); lightly cleaned, Fine, illustrated in *Confederate Patriotic Covers and Their Usage* (p. 67), ex Gallagher E. 1,000-1,500



- 149 **Marietta Ga., 5c Black entire (54XU1).** Clear strikes of provisional hs and "Marietta Geo. Jan. 30" cds on brown cover to captain in Neely's Regiment, Camp Lee at Savannah, Very Fine, choice example, ex Emerson, Brown, Brooks, Sibley and Telep 350.00



- 150° **Marietta Ga., 10c on 5c Black (54XU2).** Mostly clear strike of provisional double-circle hs, re-rated with "10" in circle and matching "Marietta Ga. Sep. 26" cds on cover to Staunton Va., two small scuffs at sides from removal of Hind's tape mounts, otherwise Fine, only four recorded 10c on 5c entires in Crown, ex Hind, Emerson, Brooks, MacBride, Hart and Sibley 1,500.00

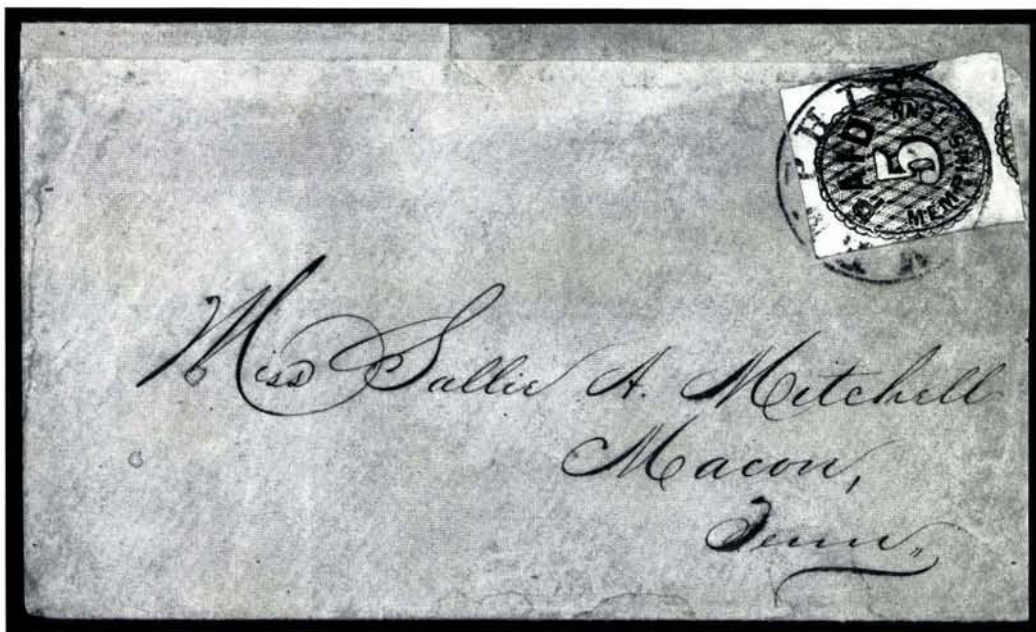

- 151 **Memphis Tenn., 5c Red (56X2).** Three huge margins showing parts of two adjoining stamps, clear at left, tied by "Memphis Ten. Oct. (?) 1861" cds on repaired cover to Macon Tenn., extended at top, choice stamp and presentable usage, ex Knapp, Brooks, Emerson, MacBride 1,000.00



- 152° **Memphis Tenn., 5c Red on Orange entire (56XU3).** Cancelled by mostly clear "Memphis Ten. Nov. 7, 1861" cds, addressed to Tuscaloosa Ala., flap tears neatly mended, few faint stain spots, otherwise Very Fine, Crown records 21 entires on all types of paper 2,750.00



- 153° **Memphis Tenn., 2c Blue (56X1).** Ample to large margins except just touched at two corners, tied by bold **four-ring target** on locally addressed cover, cover lightly creased, few erosion spots in handsome calligraphic address, small piece of backflap removed, still Very Fine, only fifteen Memphis 2c covers recorded in Crown, of which is the only one with the target cancellation, ex Caspary, Muzzy, Pope and "Tara" collections, with 1983 C.S.A. certificate 7,500.00



- 154° **Mobile Ala., 2c Black (58X1).** Three singles (two originally a vertical pair, one of which has a pre-use crease), tied by "Mobile Ala." double-circle datestamp (1862 year date) on front portion of wrapper to Pensacola Fla., paying three-times printed circular rate, piece of wrapper with stamp at left neatly cut out and rejoined, few erosion spots in address and light bleaching, otherwise Fine, ex Caspary, Moody, from our 1982 Rarities sale where it realized \$4,000 5,000.00

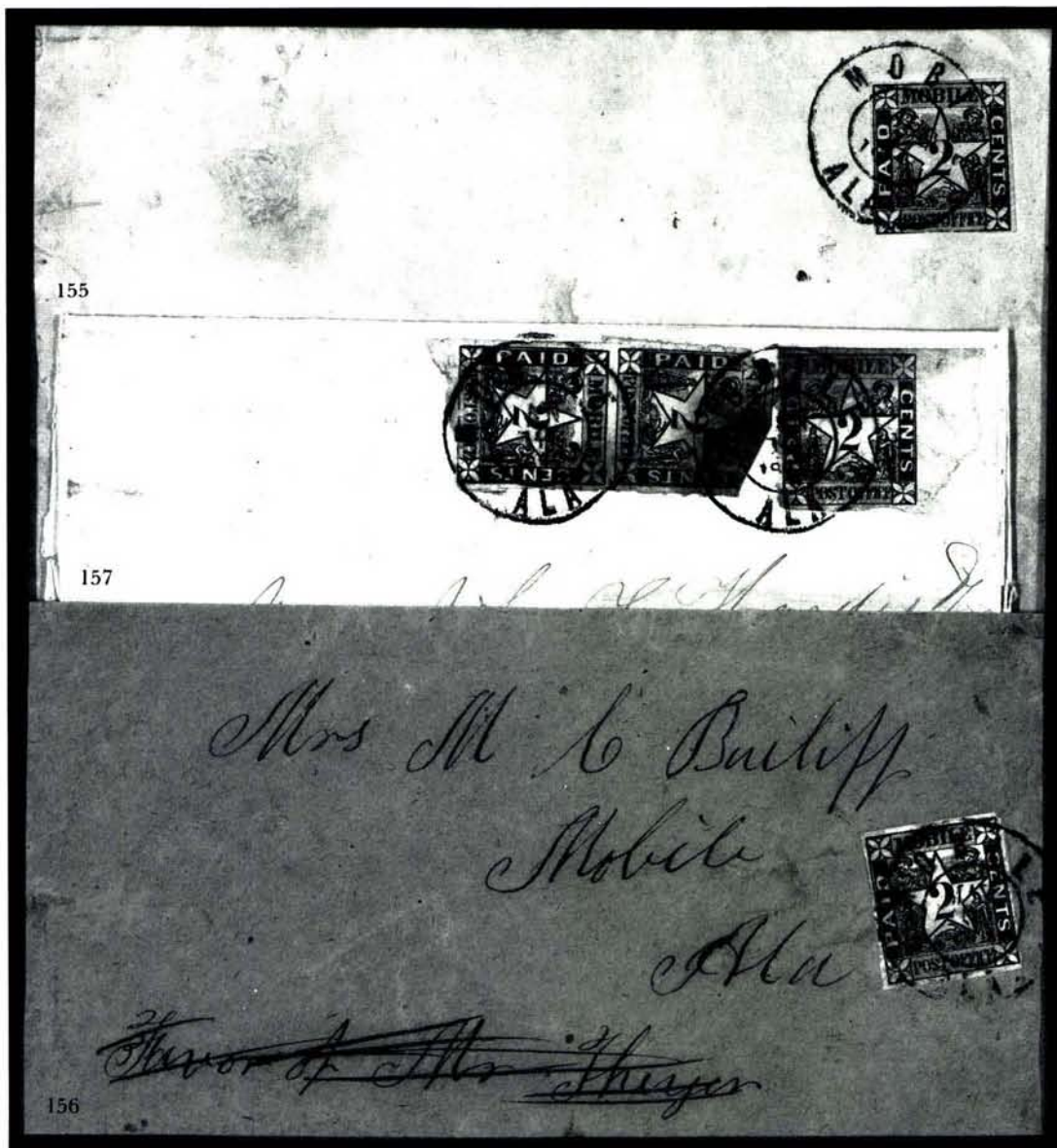

- 155° **Mobile Ala., 2c Black (58X1).** Clear to large margins, tied by well-struck "Mobile Ala. May 5, 1862" double-circle ds on fresh brown cover addressed to Mobile, favor endorsement crossed out (sender might have decided to place letter into mails rather than send it by hand, or it was carried from another place into Mobile and put into mails), Very Fine, a remarkably choice example of this very scarce 2c provisional usage, ex Antrim 2,500.00
- 156° **Mobile Ala., 2c Black (58X1).** Three ample margins to just touched at bottom, tied by bold "Mobile Ala. Aug. 11, 1861" double-circle ds on light blue folded cover to Greensboro Ala., small mended hole at left, barely noticeable and otherwise a Very Fine circular rate usage of this scarce provisional 2,500.00
- 157° **Mobile Ala., 2c Black (58X1).** Vertical pair and single, the pair clipped into design at top, other sides ample to large margins incl. **three letters of imprint in piece of sheet margin at bottom**, the single with huge margins incl. right sheet margin, tied by bold "Mobile Ala. Jan. 13, 1862" cds on blue folded letter from Jones Plantation Ala. to New Orleans, lettersheet with staining removed from address and bleached specks, stamps toned but presentable, an extremely rare cover, presumably overpaid 1c 5,000.00



- 158 **Mobile Ala., 5c Blue (58X2).** Large margins except ample at top right, tied by bold "Mobile Ala. Jul. 18, 1861" double-circle ds on oblong cover to New Orleans, Extremely Fine, a handsome example of this pictorial provisional 850.00
- 159 **Mobile Ala., 5c Light Blue (58X2).** Two singles, each with ample to large margins, tied by two bold strikes of "Mobile Ala. Jun. 24, 1861" double-circle ds on buff cover to courthouse at Blakely Ala., reduced several inches at left, otherwise Very Fine, ex Meroni E. 750-1,000
- 160 **Montgomery Ala., 5c Red entire (59XU1).** Clearly struck provisional hs, remarkably bold black "Montgomery Ala. Sep. 16, 1861" cds on small pink cover addressed in blue to Jefferson Ga., faint overall soiling, otherwise Very Fine 800.00
- 161 **Montgomery Ala., 5c Blue entire (59XU2).** Clearly struck provisional hs, **5c Olive Green, Stone A-B (1c)**, ample margins, placed over provisional and tied by "Montgomery Ala. Jan. 7, 1862" cds on yellow cover to Chester C.H. S.C., neatly docketed, part of flap missing and tiny opening nick at top, faint stains at right and on stamp, otherwise Very Fine, attractive and rare usage, Crown records one 5c Black with General Issue used over provisional, ex Ferrary, Walcott E. 600-800

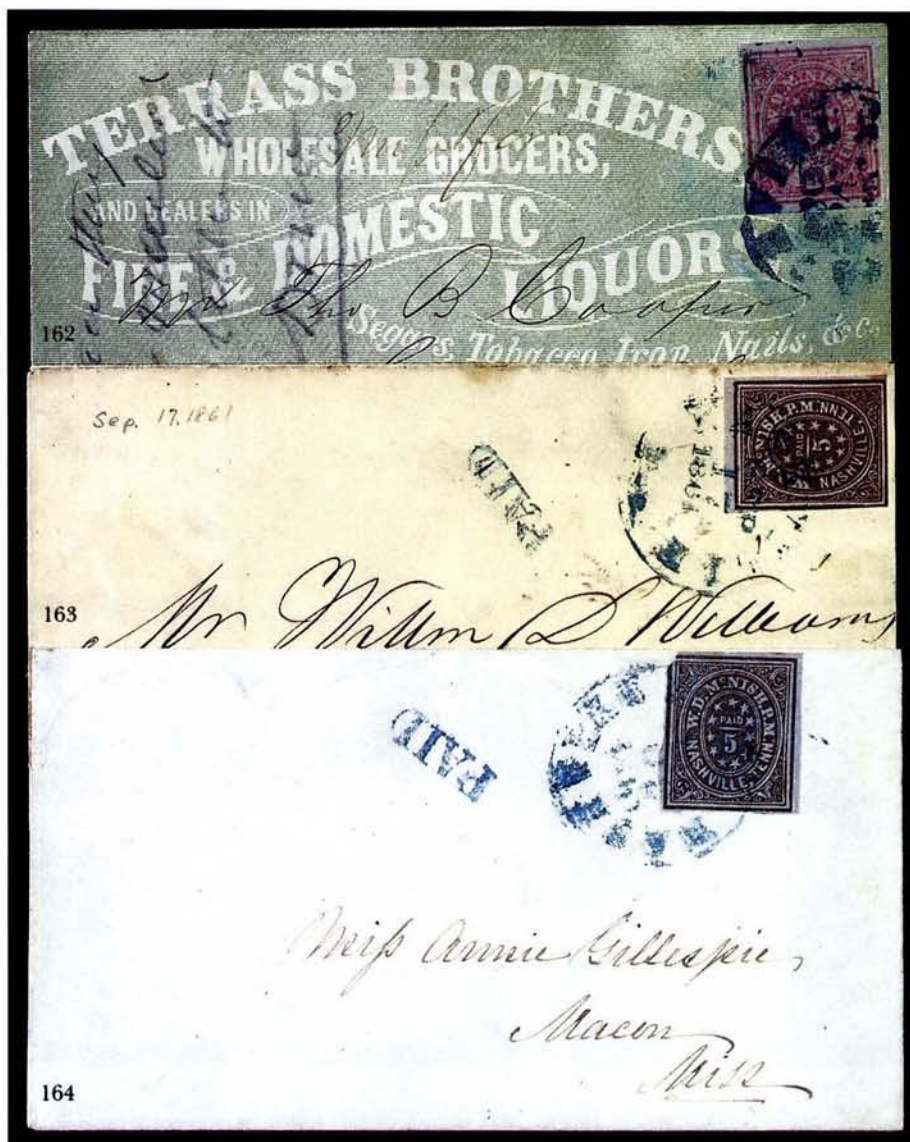

- 162° **Nashville Tenn., 5c Carmine (61X2).** Large even margins, rich color, tied by blue "Nashville Ten." cds, date unclear but appears to be Aug. 1861, on light green **overall lithographed grocer's advertising cover**, imprint on flap of W. Eaves, a New York City printer, addressed to Centre Ala. via Rome Ga., crossed out and marked "Miss & for'd" (missent and forwarded), interesting pencil note from addressee "Notice they had mailed my letter to Wm. Drew", Extremely Fine and most attractive use of this scarce provisional E. 3,000-4,000
- 163° **Nashville Tenn., 5c Violet Brown (61X3).** Two large margins, others ample to just into frameline, tied by blue "Nashville Ten. Sep. 17, 1861" cds, matching "Paid" hs on cover to Greeneville "East Ten.", Fine and scarce 3,500.00
- 164° **Nashville Tenn., 5c Gray (61X4).** Beautiful shade, large margins to just in at frameline, tied by blue "Nashville Ten. Oct. 30, 1861" cds and matching "Paid" hs on fresh cover to Macon Miss., expertly repaired opening tears along top, Very Fine appearance, the Gray provisional is far rarer than the Red or Brown shades, only seven recorded in Crown 3,000.00



- 165° **New Orleans La., 2c Blue, Printed on Both Sides (62X1a).** Very Fine stamp, used with normal 2c Blue (62X1), huge margins showing parts of three adjoining stamps, slightly in on two sides, both tied by clear "New Orleans La. Sep. 1" cds on fresh unsealed cover to Burtontown Miss., double 2c circular rate, Extremely Fine, an important provisional rarity and key item of the New Orleans issue, Crown records only this cover, Dietz contains listings for an unused single and single on cover E. 5,000-7,500



- 166° **New Orleans La., 2c Blue (62X1).** Mostly large margins, ample at bottom, tied by "New Orleans La. 7 Jul." cds on **U.S. 3c Red Star Die entire (U27)** to Carroll Hoy & Co. at New Orleans, drop letter rate, opening cut at top right, usual filing pinholes, one of which is in stamp, almost invisible and otherwise Extremely Fine, a colorful and rare use of the New Orleans 2c Blue on a demonetized U.S. entire, ex Emerson E. 2,000-2,500



- 167 **New Orleans La., 5c Brown (62X3).** Large margins except irregular at right, tied by bold "Steam" straightline hs on cover to Natchez Miss., endorsed "Care Mr. Bennett Second Creek", docketing partially erased, backflap clipped slightly, Fine steamboat usage E. 500-750
- 168° **New Orleans La., 5c Brown (62X3).** Clear to ample margins, tied by "Pd. 5cts/N.O.P.O." two-line handstamp and "Paid" handstamp, matching "New Orleans La. Jul. 21" cds on small cover addressed to Mrs. Braxton Bragg, in care of General Bragg at Pensacola Fla., ms. "5c Paid"; this probably originated from General Bragg's plantation at Thibodeaux La. and was carried by waterway to New Orleans where the stamp was applied and canceled; opening tears in backflap just extend over top edge, otherwise Fine, an outstanding Confederate steamboat usage E. 1,200-1,500
- 169 **New Orleans La., 5c Brown (62X3).** Two different shades, Reddish Brown color with large margins to just touching, tied by "Paid" hs with matching "New Orleans La. Aug. 2" cds on embossed merchant's corner card cover to Richmond Va., held for postage and franked with Brown stamp, clear to large margins, tied by "Paid" hs with matching "New Orleans La. Aug. 7" cds, reduced at top and bottom, one backflap removed, appears Very Fine, rare usage, ex Grant, Meroni E. 500-750
- 170° **New Orleans La., 5c Ocher (62X3b).** Ample to large margins, warm shade, tied by "New Orleans La. Jun. 18, 1861" riverfront post office double-circle ds on buff cover to Vicksburg Miss., natural paper wrinkle in cover, Very Fine, this cover is the basis for the Scott-listed earliest known usage, ex Caspary 1,500.00

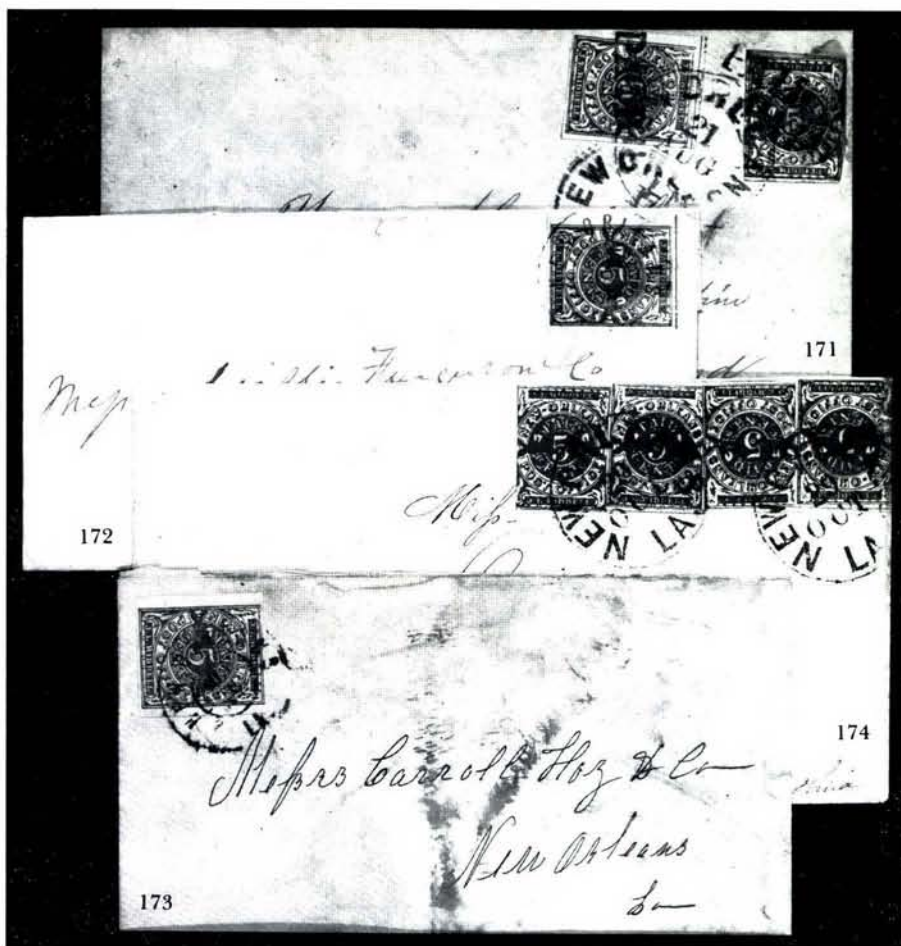

- 171° **New Orleans La., 5c Ocher, Red Brown on Bluish (62X3b, 62X4).** Combination usage: Ocher, close margins just in, tied by double struck "Paid" hs with matching "New Orleans La. Aug. 17" cds, held for postage and franked with Red Brown on Bluish, ample to large margins, tied by "Paid" hs and "New Orleans La. 21 Aug." cds on cover to Hon. Alvin Clement of the Louisiana Delegation at Richmond Va., the earliest known usage of the Red Brown is listed in Dietz as August 20; addressee's name clipped and restored, one flap removed, tiny wormholes at bottom, Fine and attractive appearance, the Ocher is very rare on cover, and the combination of printings with the early Red Brown is probably unique E. 1,200-1,500
- 172 **New Orleans La., 5c Red Brown on Bluish (62X4).** Ample to large margins, tied by "New Orleans La. Nov. 23" double-circle ds on folded letter datelined Dallis (Plantation) Nov. 14, 1861, to New Orleans and received at riverfront post office, folds and mended opening tears just barely extending to face, Fine and scarce usage 400.00
- 173 **New Orleans La., 5c Red Brown on Bluish (62X4).** Ample to large margins, tied by "New Orleans La." riverfront post office double-circle ds on yellow cover addressed to Carroll Hoy & Co. at New Orleans, lightly struck but legible blue "Steamer Genl. Quitman" in oval, stains that can be easily removed, otherwise Fine, name-of-boat markings on Confederate provisionals are extremely scarce, the *General Quitman* operated as a mail boat, ex Knudsen E. 750-1,000
- 174 **New Orleans La., 5c Red Brown on Bluish (62X4).** Four singles, margins to cut in, tied by "New Orleans La. 29 Oct." cds on cover to Charleston S.C., flap removed, small sealed tear at top, righthand stamp slightly crease from placement at edge, still Fine and attractive double rate usage, ex Matz, Gallagher and Carnahan, with 1973 C.S.A. certificate E. 600-800



- 175° **New Orleans La., 5c Red Brown on Bluish (62X4).** Horizontal pair, large margins to just in at bottom of righthand stamp, neat "Paid" cancels, tied by "New Orleans La. 22 Sep." cds on cover with **the only recorded example of Confederate "The South" patriotic medallion design**, soldier, flag and tents, eleven stars below, addressed to Col. Henry Marshall at Columbia S.C., expertly repaired opening tears along top thru design and sealed slit below stamps at right, insignificant inasmuch as this is a unique Confederate patriotic design, ex Richey, Grant, Dukeshire, illustrated in *Confederate Patriotic Covers and Their Usages* (p. 118), with 1990 P.F. certificate E. 1,500-2,000
- 176° **New Orleans La., 5c Black entire (62XU1).** Bold strikes of river mail markings: "Pd 5cts/N.O.P.O." two-line hs, "J.L. Riddell, P.M." straightline and "New Orleans La. Nov. 11, 1861" double-circle ds on yellow cover to Natchez, "Steam" hs applied on arrival, opening tears at upper right just into a few letters of provisional handstamp, skilfully sealed and otherwise Very Fine and fresh, ex Ashbrook, MacBride, Handy and Kirkman . 2,850.00
- 177° **New Orleans La., 5c Brown (62X3).** Irregular margins just in, faint stain, tied by one of two strikes of "6" rate handstamp with matching Natchez "Steam" straightline applied on arrival, 5c rate plus 1c fee, no other markings on **pale orange overall lithographed grocer's advertising cover** to Natchez, endorsed "Mary T.", Fine, handsome and very scarce usage of the New Orleans provisional E. 1,500-2,000



- 178° **Pensacola Fla., 5c Black entire (106XU1).** Bold strike of star in circle provisional handstamp, "Pensacola Fla. Jul. 25" cds on orange-buff cover to Camden Miss., upper right corner of cover expertly restored but not affecting marking, Very Fine appearance, a major provisional rarity of which Crown records just four examples 3,000.00



- 179° **Petersburg Va., 5c Red (65X1).** Bottom right corner sheet margin copy, other two sides mostly large, just into a few ornaments at lower left, beautiful rich color, tied by blue "Petersburg Va. Dec. 24 5cts" so-called "dropped" integral rate cds on yellow cover to Exchange N.C. with handsome blue **woodcut grocer's corner card**, light vertical fold, sealed flap tears, Very Fine and colorful, ex Caspary 2,500.00



- 180 **Raleigh N.C., 5c Red entire (68XU1).** Bold strike, much clearer than usual, with equally sharp blue "Raleigh N.C. Oct. 26, 1861" double-circle ds on small cover to Rural Hall N.C., faint waterstain, otherwise Very Fine, ex Emerson 350.00
- 181° **Richmond Tex., 5c Red entire (70XU1).** Usual lightly struck provisional hs, clear blue "Richmond Tex. Aug. 26" cds on cover to Carroll Hoy & Co. in New Orleans, usual pinholes, minor age toning, still Fine, Crown records six examples of the 5c entire, ex Walcott 1,500.00
- 182 **Salem N.C., 5c Black entire (73XU1).** Mostly clear strike of provisional hs with ms. rate, "Salem N.C. Oct. 15" cds on cover to Greensboro N.C., embossed return card on flap, Very Fine, ex Caspary, Sibley 1,000.00

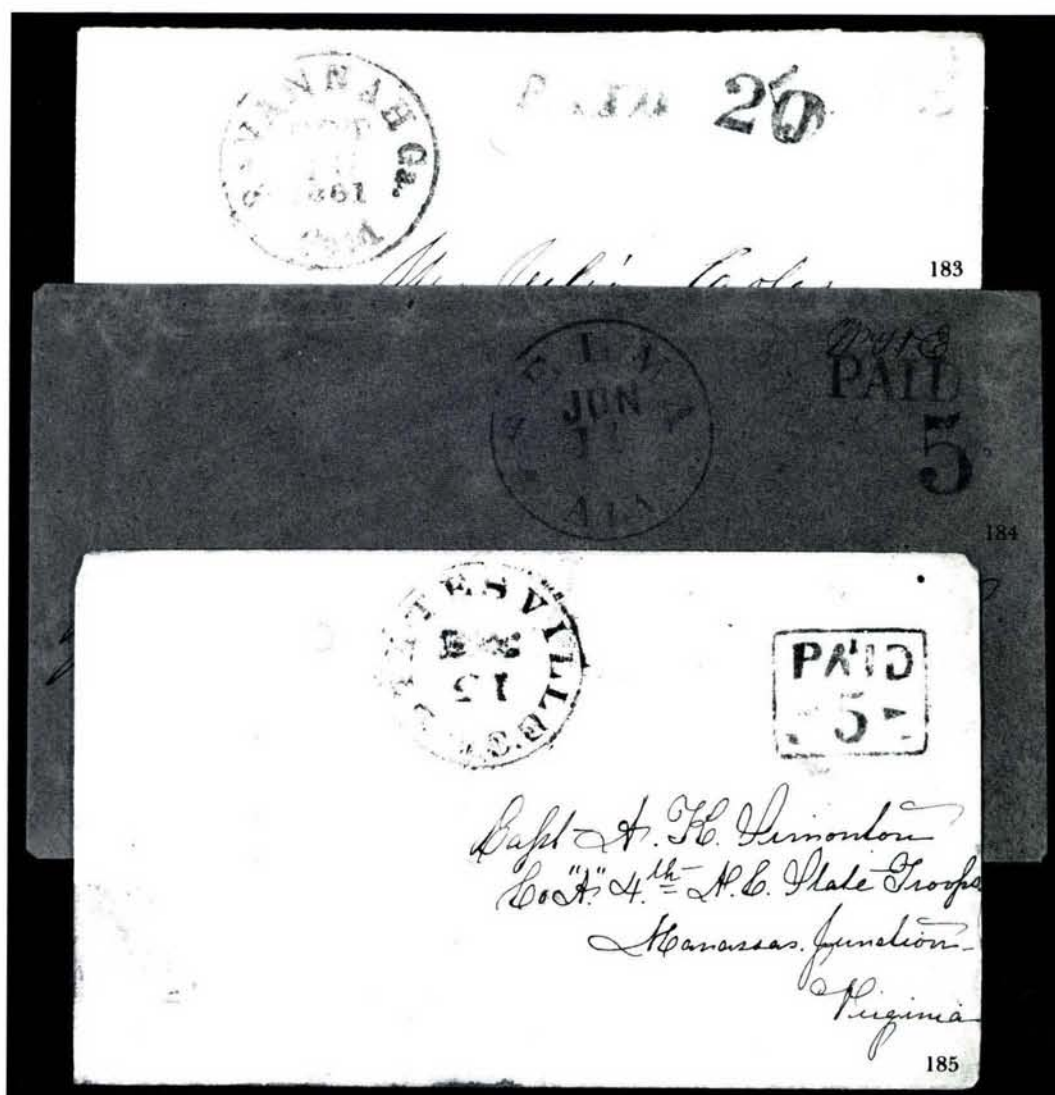

- 183° **Savannah Ga., 20c on 5c Black entire (101XU6).** Handstamped "20" over "5", control mark, "Paid" and "Savannah Ga. Paid Oct. 16, 1861" cds on neat cover to Charlottesville Va., the markings are lightly struck and strengthened in pencil, fresh and Fine cover, the listing example and only recorded 20c re-valued Savannah provisional, ex Emerson 3,000.00
- 184° **Selma Ala., 5c Black entire (77XU1).** Sharp full strikes of "Paid" and "5" hs, "Selma Ala. Jun. 11" cds and clear ms. postmaster's initials on orange-buff cover to New Orleans, immaculate and Extremely Fine, fourteen recorded by Crown, this being among the finest, ex Worthington, Walcott, Emerson, Brooks and Gehrman 1,000.00
- 185 **Statesville N.C., 5c Black entire (79XU1).** Clearly struck provisional hs, partly clear "Statesville N.C. Dec. 15" cds (day inverted) on cover to captain in 4th N.C. state militia at Manassas Junction, light soiling, slightly reduced at right, Fine, ex Gehrman, Sibley, Emerson 500.00

SPARTANBURG, SOUTH CAROLINA

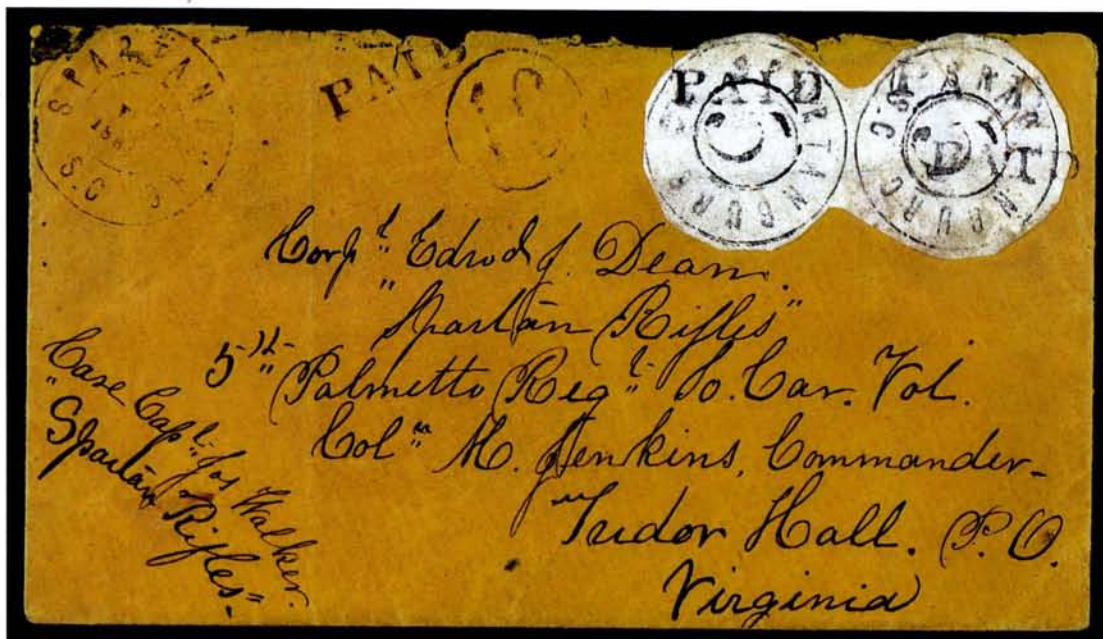

186° **Spartanburg S.C., 5c Black (78X1).** Vertical pair, cut to "8" shape with large margins virtually all around, touched at bottom, tied by one of three "Paid" handstamp strikes, matching "Paid" and "10" in circle hs, "Spartanburg S.C." 1861 double-circle datestamp on orange-buff cover to "Corpl. Edwd. J. Dean, 'Spartan Rifles', 5th Palmetto Regt. So. Car. Vol., Coln H. Jenkins, Commander, Tudor Hall P.O., Virginia, Care Capt. Jos. Walker, 'Spartan Rifles'", the pair is superb but for a lightly scuffed spot at center right (which seems to have been there prior to handstamping), the cover is fresh and attractive, backflap removed and a bit rough at top, light vertical fold at left

AN IMPORTANT AND VERY FINE COVER, BEARING THE ONLY RECORDED PAIR OF SPARTANBURG PROVISIONAL STAMPS

Corporal Edward J. Dean and the Dean correspondence were the subjects of an article by the late Daniel M. Gilbert, published in *The Confederate Philatelist* (No. 235, p. 28). This only recorded pair is illustrated in the Crown book on page 328. Accompanied by 1899 letter to N.P. Strauss of Henderson, N.C., the original purchaser, identifying the Dean family as the original source. Ex Schenck E. 20,000-25,000

TELLICO PLAINS, TENNESSEE



187° **Tellico Plains Tenn., 5c Red (81X1).** Clear to large margins except at upper right where just touching frameline, tied by customary "Decr 10/61" manuscript postmark on orange-buff cover addressed to William G. McAdoo, Clerk of Confederate Court, Knoxville Tenn., flap partly removed and trimmed along top edge of cover, couple bleached specks and light vertical fold, fresh and attractive

VERY FINE STAMP AND THE ONLY RECORDED COVER WITH THE TELlico PLAINS PROVISIONAL One other used Tellico Plains provisional, also a 5c, is recorded and illustrated in the Crown book (p. 337). It, too, bears a manuscript cancel, dated December 12th. In our opinion the cancel and address are from the same hand and pen; the court address indicates possible official usage of the adhesive.

Ex Ferrary, Hind, Emerson and Brooks E. 20,000-25,000



- 188 **Sumter S.C., 10c Black entire (80XU2).** Well-struck provisional hs on light brown cover addressed to Wolf Trap P.O. Va., box charge endorsement, **20c Green (13) affixed over provisional and endorsement**, ample to large margins, light creasing, tied by "Sumter S.C." cds, cover somewhat worn and stained, small piece out at top right, still Fine, the sender evidently used the 10c provisional entire and authorized a box charge to make up the 20c rate, the stamp was applied and cancelled at the post office, believed to be unique, with 1990 C.S.A. certificate E. 500-750
- 189 **Sumter S.C., 10c Black entire (80XU2).** Two, unused, Very Fine, ex Reeves, Kohn, Sibley 200.00
- 190 **Thomasville Ga., 5c Black entire (82XU2).** Circular provisional hs, mostly clear strike, "Thomasville (Ga.) Aug. 12" cds on buff cover to Milledgeville Ga., ink used to strengthen letters, mainly of townmark but provisional touched up as well, otherwise Fine, ex Walcott, Kimmel 900.00
- 191 **Thomasville Ga., 5c Black entire (82XU1).** Well-struck "Paid" and "5" provisional hs, "Thomasville Ga. Jun. 18" control mark on back, Aug. 3 cds on front of cover to Milledgeville Ga., minor flap faults and slight wear, Fine, ex Mueller 500.00
- 192° **Tuscumbia Ala., 5c Black entire (84XU1).** Mostly clear strike of provisional hs, partly readable "Tuscumbia Ala. Feb. 23" cds on blue 1862 folded letter to New Orleans, tiny bleached specks and erased pencil docketing, Fine, only nine examples recorded by Crown, ex Ferrary, Hind, Emerson 1,900.00
- 193 **Warrenton Ga., 10c on 5c Black entire (89XU2).** Clearly struck provisional hs with ms. rate change, "Warrenton Geo. Aug. 6" cds on yellow cover to Vice President A. H. Stephens at Richmond, few stain specks at top left, flap partly removed as usual for Stephens correspondence, otherwise Fine, though the re-valued entires outnumber the 5c provisional, there are still just eleven recorded in Crown book 750.00



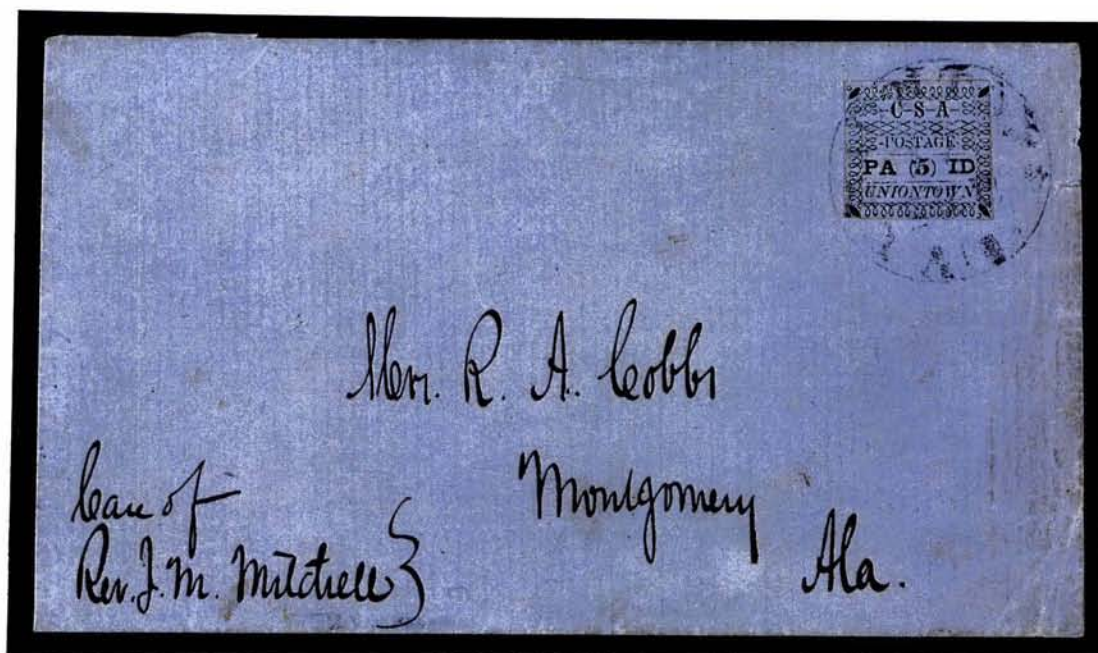

- 194° **Uniontown Ala., 5c Green on Gray Blue (86X3).** Position 3, margins even and mostly clear, tied by "Uniontown Ala. 7 Feb." cds on blue cover to Montgomery Ala., from the Cobbs correspondence, Very Fine, choice example of this scarce provisional, of which nine examples are recorded in Crown 6,500.00



- 195° **Uniontown Ala., 5c Green (86X4).** Position 2, three large margins, just slightly into ornaments at right, tied by better than usual strike of "Uniontown Ala. 9 Nov." cds on small blue cover to Montgomery Ala., from the Cobbs correspondence, bleached along edges (color may be easily restored), otherwise Fine, thirteen recorded in Crown, ex Hessel 6,500.00

GENERAL ISSUES

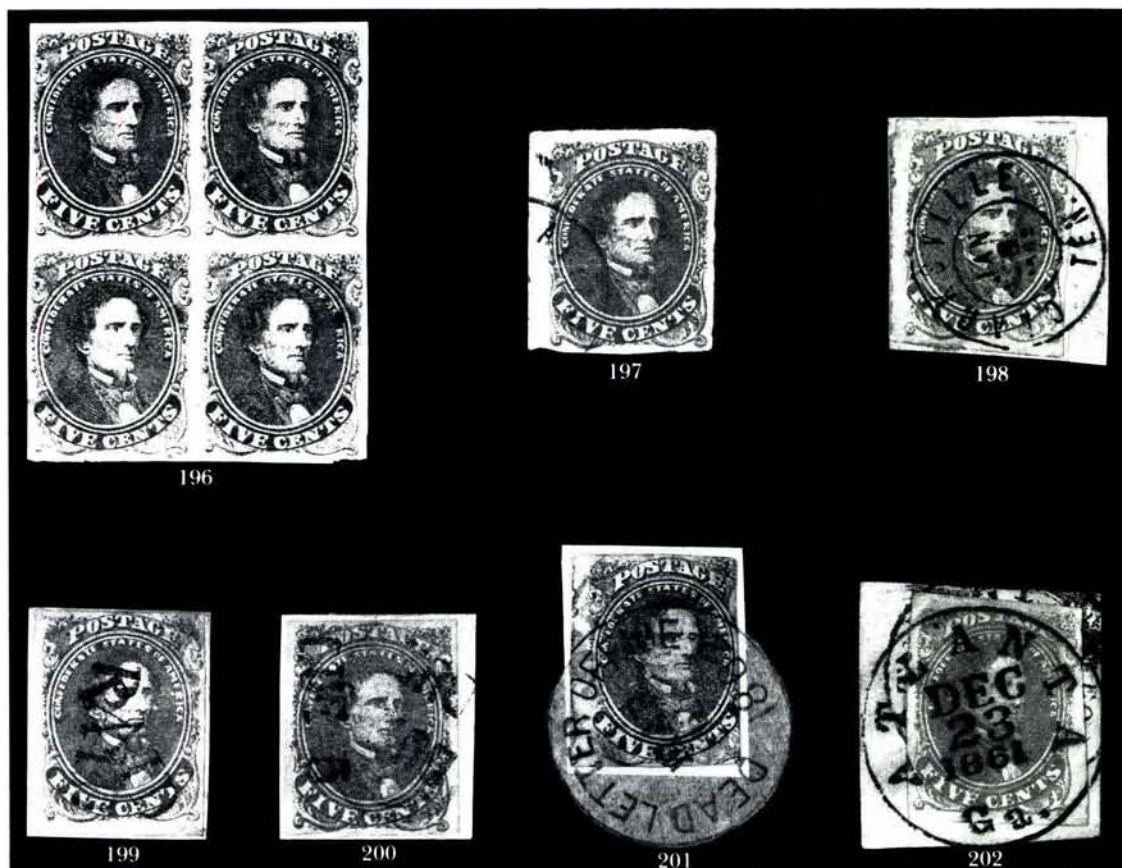

FIVE-CENT GREEN

1861 HOYER & LUDWIG PRINTING

- 196 **5c Green, Stone 2 (1).** Block of four, ample to large margins, original gum, light horizontal crease, natural coal speck inclusion in lower right stamp, thin in top left stamp, Very Fine appearance 700.00
- 197 **5c Bright Green, Stone 2 (1). Pos. 21, spur on upper left scroll,** ample to large margins, lightly creased, Very Fine appearance 150.00
- 198 **5c Green, Stone 2 (1).** Ample to extra large margins, tied by remarkably bold and vivid red "Clarksville Ten. Jan. 3, 1862" double-circle ds on small piece, Very Fine, scarce colored town cancel, particularly with this intense shade 170.00
- 199 **5c Green, Stone 2 (1).** Clear to large margins, double-struck "Paid" cancel on small piece, Fine, ex Judd 140.00
- 200 **5c Green, Stone 2 (1).** Ample margins, tied by light blue target on small piece, three strikes of "Due 5" handstamp, Very Fine, rare marking E. 75-100
- 201 **5c Green, Stone 2 (1).** Margins to just in, faint blue Columbia S.C. cds, part strike of Northern "Dead Letter Office Mar. 5, 1862" cds, balance of strike drawn on piece, Fine and rare E. 50-75
- 202 **5c Olive Green, Stone A-B (1c).** Large margins, handsome pastel shade, tied by bold "Atlanta Ga. Dec. 23, 1861" cds on small piece of blue illustrated cover with **Atlanta Ga. 5c Black provisional (6XU2)** beneath stamp, which has been lifted and hinged in place, Very Fine E. 200-250

- 203 **5c Green, Stone 2 (1).** Bottom sheet margin, other sides ample to large, three pen strokes, "tied" by light gum stains, exceptionally clear strike of "**Mossy Creek, Augusta Co., Va.**" cds with "19 Feb" ms. date inserted, on cover to Deerfield Va., light fold and some negligible wear, Very Fine, choice condition for this rare example of a county name townmark E. 200-250
- 204 **5c Olive Green, Stone A-B (1c).** Three clear to ample margins, touched at top, tied by partly clear "**Sheperdstown Va. Feb. 11**" **West Virginia** cds on brown cover addressed in blue to Richmond, soldier's endorsement "**Co. B. 2 Regt Va Vol**" at upper left and instructions "**Care of Dr. McCan, Chimborruza**" at bottom, Very Fine, General "Stonewall" Jackson withdrew his troops from this area on Feb. 25, 1862, and closed this post office - the furthest office north known to have used Confederate postage stamps . E. 200-250
- 205 **5c Light Green, Stone 2 (1a).** Three singles, margins mostly clear to ample, tied by "New Orleans La. 19 Mar." cds on yellow cover to Laurel Hill La., three-times rate, a bit reduced at top and small mended opening tear, colorful and Very Fine appearance, scarce rate, ex Meroni E. 250-350
- 206 **5c Dull Green, Stone 2 (1).** Vertical pair and two singles, mostly ample to large margins, some faults incl. faint crease and gum stains, tied by four strikes of "Mobile Ala. May 19, 1862" double-circle ds on cover to Petersburg Va., slightly reduced at left, minor wear, still Fine appearance, scarce franking for two-times 10c rate, ex Packard .. E. 200-250
- 207 **5c Green, Stone 2 (1).** Rich color, ample margins to just in at left, used with **5c Light Blue, De La Rue (6)**, ample margins to just touched, both tied together by "Richmond Va. Jul. 25, 1863" cds on small cover to Limestone Springs S.C., Fine, ex Curtis, Hall E. 150-200
- 208 **5c Green, Stone 2 (1).** Ample to large margins, tied by "Richmond Va. Jan. 20, 1862" cds on light gray overall lithographed **Virginia Executive Department** cover with state seal at left, to Lexington Va., light soiling, still Very Fine E. 200-250
- 209 **5c Olive Green, Stone A-B (1c).** Two, dark shade, ample margins, one with small ms. cancel, both tied by "Richmond Va." cds on yellow cover to Raleigh N.C. with **Confederate States War Department** imprint, Very Fine E. 200-250
- 210 **5c Dull Green, Stone 2 (1).** Large margins, tied by "Richmond Va." cds on small cover, stamp placed over **Southern Waverly Institute** corner card (lifted and moved to show design), "Mrs. Peter P. Mayo, Principal" and addressed to her daughter "*at Mr. Wood Boulden's, Talcott - R. & D. R. Road, Charlotte Va.*", Very Fine college cover . E. 150-200
- 211 **5c Bright Green, Stone 2 (1).** Clear to large margins, tied by blue "Nashville Ten." cds, partly clear strike, on light gray overall lithographed **grocer's advertising cover** to Athens Tenn., from the Cleage correspondence, small pinholes at left, Very Fine, attractive E. 150-200
- 212 **5c Green, Stone 2 (1).** Margins to just in, tied by "Athens Ten. Apr. 7, 1862" double-circle ds, placed over **U.S. 1c Blue Star Die** embossed stamp on entire to Lenoir N.C., moved to show U.S. postage, Very Fine, ex Meroni, Hollowbush E. 100-150
- 213 **5c Green, Stone 2 (1).** Clear to large margins, tied by "Newnan Ga. Jan. 30" cds, placed over **U.S. 3c Red Nesbitt** embossed stamp on entire to Columbia Mine S.C., cleaned to remove overall age stains, Fine appearance E. 100-150
- 214 **5c Green, Stone 2 (1).** Large margins to just touching, tied by "Mobile Ala. Jun. 3" double-circle ds on cover made from **ledger paper**, addressed to Mobile, either overpaid drop or mailed outside Mobile and postmarked on arrival, ms. "*In care Capt May*" indicating the latter, part of backflaps missing, otherwise Fine and interesting usage E. 100-150

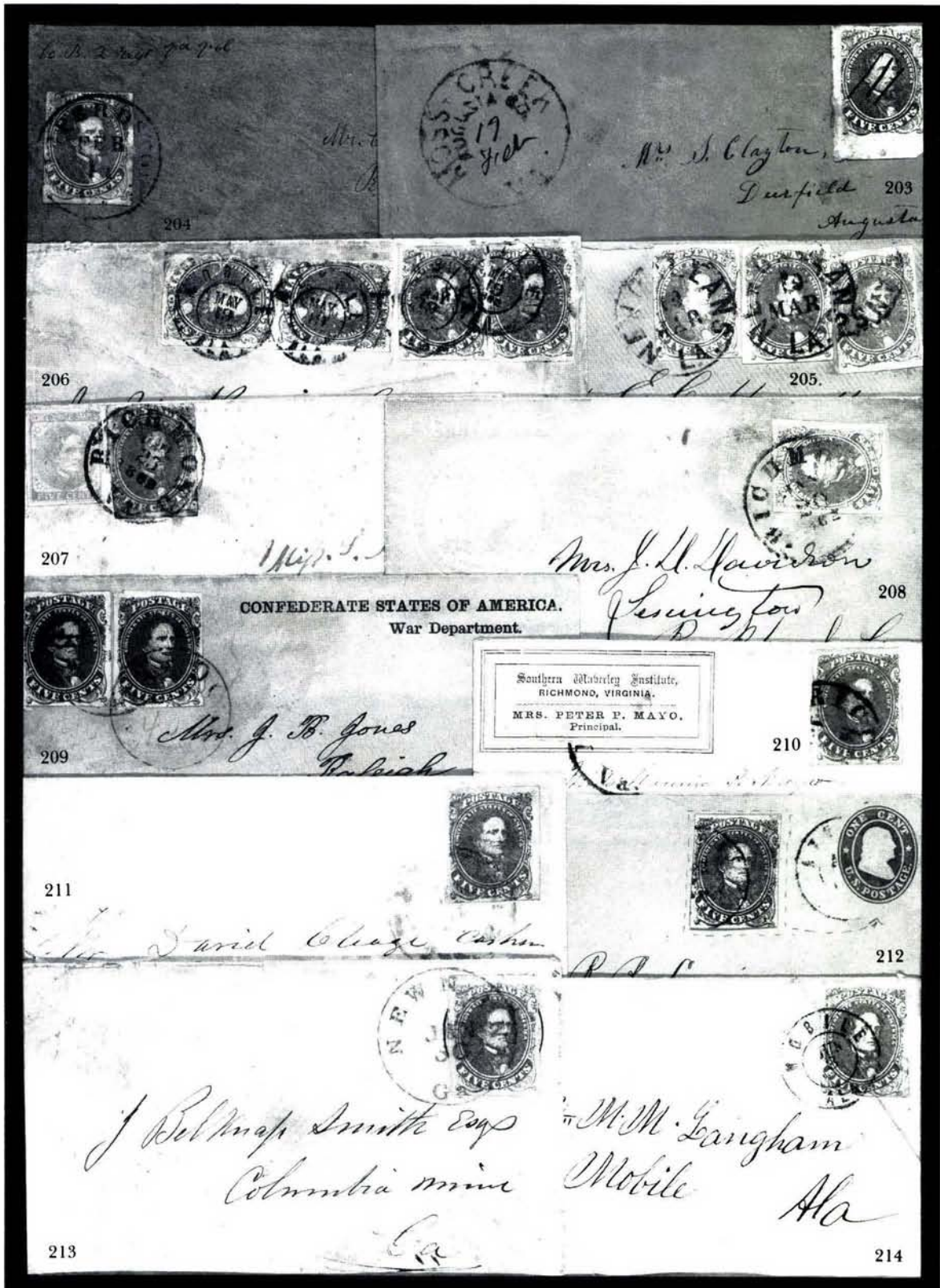

- 215 **5c Dull Green, Stone 2 (1).** Large margins to just touching at bottom right, cancelled by Army of Northern Virginia field post 7-bar grid on **bright blue and black wallpaper** cover to Snow Camp N.C., a bit worn, Fine, pencil note on back states letter datelined Chapel Hill N.C. 1862 E. 100-150
- 216 **5c Green, Stone 2 (1).** Three ample to large margins, in at right, minor toning, tied by "Wilmington N.C. Paid 5 Mar. 4" integral rate cds, converted from old 3c rate, on cover to Tarboro N.C. made from **printed insurance company stockholders' report**, dated 1859 with elaborate typography, return card oval handstamp at lower left, negligible wrinkling and soiling, still Very Fine, attractive exhibition item E. 200-250
- 217 **5c Green, Stone 2 (1).** Large to huge margins showing "Y" of imprint at upper right, broken pre-use crease, used in combination with **5c Light Milky Blue, Stone 3 (4b)**, beautiful pastel shade, rough separation just into design at places, tied together by "Staunton Va. Jul. 30" cds on **salmon and pink wallpaper cover** to Lexington Va., receipt docketing, corner opened to show design, Very Fine appearance, a scarce color change combination and attractive wallpaper usage E. 500-750
- 218 **5c Green, Stone 2 (1).** Large margins, faint gum soaks, lightly creased between stamps, tied by "Mobile Ala." double-circle ds on **illustrated "Hollywood Place, On the Eastern Shore of Mobile Bay" corner card cover**, marvelous design picturing river scene with paddlewheel steamboat, to Elba Ala., backflap partly removed, expertly restored mainly to clean cover, Very Fine appearance, rare design E. 250-350
- 219 **5c Green, Stone 2 (1).** Irregular margins in at places, tied by blue "Norfolk Va. Jan. 23, 1862" cds on red and blue **11-Star Confederate Flag and verse patriotic** cover (Dietz F11-5) to Richmond, trivial opening flaws at left, still Fine and attractive, ex Judd 1,000.00
- 220 **5c Green, Stone 2 (1).** Two singles, ample margins, tied by "Richmond Va. May 22" cds on red and blue **12-Star Confederate Flag patriotic** cover (Dietz F12-3) to George's Store Tenn., skilfully restored mainly around edges, Very Fine appearance 1,000.00
- 221° **5c Light Green, Stone 2 (1a).** Clear to ample margins, tied by "Pensacola Fla. Mar. 20" cds on brown cover to Blount Spring Ala. with **rare 13-Star Confederate Flag patriotic design** in red and blue, H. Noble & Co. Pensacola imprint, the 13-Star flag designs are second in rarity only to the 9-Star flags, stamp has faint pre-use crease, still an Extremely Fine cover, ex Brown, with 1977 C.S.A. certificate E. 1,500-2,000
- 222° **5c Dull Green, Stone 2 (1).** Ample margins on three sides, just in at left, small faults, tied by partly readable strike of "Wilmington N.C. Paid" cds on yellow cover with brown **Jefferson Davis medallion and verse patriotic** design with verse below scene, to Raleigh N.C., couple short edge tears, otherwise Very Fine, interesting combination of stamp and patriotic with the same Davis portrait E. 1,000-1,500
- 223° **5c Green, Stone 2 (1).** Large even margins, tied by "Warrington Fla." cds on small cover to Burlison Ala. with red and blue **hand-held 11-Star Confederate Flag patriotic** design with "Company A. 7th Alabama Regiment" imprint, addressed in blue with imprint changed to "Company C. 37th Miss Vol.", pencil "Due 5", small nick at lower left, slightest wear, still Very Fine, a rare Florida patriotic usage E. 1,000-1,500
- 224 **5c Green, Stone 2 (1).** Margins clear to just in, tied by bold "Churchville Va. May 26" cds on red and blue **Union Flag and Sun captured Northern patriotic** cover to Ivy Depot Va., the postmaster used his town cds to strike out "Protect It!" slogan beneath flag, light soiling, Very Fine, an outstanding captured patriotic usage, ex Mueller E. 500-750





- 225° **5c Olive Green, Stone A-B (1c).** Horizontal pair, large margins, choice color and impression, tiny tear in top margin, tied by faint black circular townmark and stronger blue "Montgomery Ala. (Dec?) 2" cds, matching blurry blue **"Southern Express Co. Montgomery Ala. Nov. 29"** double-circle ds on fresh cover to Col. Lomax of the 3rd Regt. Alabama Volunteers at Norfolk, Very Fine, the Lomax correspondence has provided several of these rare Southern Express Co. usages, which are discussed in Ashbrook (p. 26-28), ex Shenfield E. 1,000-1,500
- 226° **5c Green, Stone 2 (1).** Ample even margins, used as forwarding postage on buff cover addressed to member of Delta Rifles, in care of 4th Regt. Louisiana Volunteers at Berwick City La., received by forwarding agents at New Orleans via steamboat and postmarked with "New Orleans La. Dec. 22, 1861" double-circle riverfront office datestamp and "Steam 7" due handstamp, stamp applied by agents and tied more than one month later by "New Orleans 30 Jan." cds, Very Fine and extremely rare combination of rates and markings associated with steamboat and regular mails, ex Meroni, MacBride . 1,000.00
- 227 **5c Olive Green, Stone A-B (1c).** Clear to ample margins, small faults, tied by **"Steam"** handstamp, faint reddish cds (Natchez?), pencil **"Way"** marking on cover addressed to **General C.G. Dahlgren**, Commanding 3rd Brigade, Army of the Mississippi at Natchez, few faint toned spots, Very Fine, scarce waterway usage and desirable military address, ex Hart E. 600-800
- 228 **5c Green, Stone 2 (1).** Irregular margins cutting at places, small faults, uncanceled but believed to have originated on yellow cover to Carroll Hoy & Co. at New Orleans with clear red **"New Orleans & Red River Packet/Genl. Hodges./R.Sleade, Capt."** oval name-of-boat handstamp, usual pinholes, Fine, colorful and very rare steamboat usage, ex Richey, Antrim and Hertz, with 1977 C.S.A. certificate E. 750-1,000



TEN-CENT BLUE

1861 HOYER & LUDWIG AND 1862 J. T. PATERSON PRINTINGS

- 229 **10c Blue, Hoyer & Ludwig (2b).** Block, pos. 29-30/39-40, original gum, ample to large margins on three sides, clear to touching at bottom, creases and several small stain spots, otherwise Fine 1,500.00
- 230 **10c Light Blue, Paterson (2).** Block, original gum, large margins, faint toning, tiny thin speck in lower left stamp, otherwise Very Fine 1,200.00
- 231 **10c Blue, Hoyer & Ludwig, Paterson, Stone Y (2,2b,2e).** Three different printings, No. 2 large margins, tied on piece, crease, No. 2b unused, large margins, thin spot, No. 2e margin close or just touching, blue cds, toning and thin, attractive trio of the major printings 690.00
- 232 **10c Blue, Dark Blue, Paterson (2,2b).** Two used singles of Blue, ample to large margins, each with "Mobile Ala." cds, Dark Blue unused, clear to ample margins, small faults 555.00
- 233 **10c Dark Blue, Hoyer & Ludwig (2b).** Ample margins, tied by "Bowling Green Ky. Feb. 8" cds on small cover to Relfs Bluff Ark., cds strengthened in pencil, stamp has small scuff, cover has mended hole at top center and part of sideflap removed, Very Fine appearance, scarce Kentucky usage 700.00
- 234 **10c Dark Blue, Hoyer & Ludwig (2b).** Large margins, prooflike impression, tied by bold "Greenville Ten. Apr. 20" cds on buff turned cover to Adj. Gen. Whitthome at Memphis "Via Atlanta & Mobile" (safest route), the inside is free franked by Repr. Thomas A.R. Nelson, slightly reduced at right, Very Fine E. 400-500



- 235° **10c Dark Blue, Hoyer & Ludwig (2b).** Large margins, lower left corner folded over when affixed and cancelled (folded back, crease and small tear), tied by "Tudor Hall Va." cds on red and blue **11-Star Confederate Flag and Tent** patriotic cover, "Walton Infantry" caption, Reynolds imprint, to Stone Mountain Ga. with original Jan. 1, 1862 enclosure from soldier in 11th Regt. Ga. Volunteers, short but good content: "...the Yankees whipped is very badly. . . I would not belong to Fowlers company for no amount of pay. . . my captin is 22 years oald is a graduate from West Point . . ." etc., Very Fine usage, ex Ballard E. 1,000-1,500



- 236 **10c Dark Blue, Hoyer & Ludwig (2b).** Mostly large margins, rough at sides and just in at left, tied by "Corinth Miss. Apr. 1" double-line cds on brown cover with red and blue **13-Star Confederate Battle Flag**, Nobles & Co. imprint (Dietz F13-3), to Quincy Fla., a bit worn around edges, still Fine, rare flag design, ex Gallagher, with 1977 C.S.A. certificate E. 750-1,000



- 237 **10c Dark Blue, Hoyer & Ludwig (2b).** Irregular margins touching frameline, tied by "Jefferson Tex. Apr. 6" cds on orange-buff cover to Carroll Hoy & Co. in New Orleans, red and blue "Our Flag S.C." 7-Star Confederate Flag patriotic sticker affixed at upper left, not tied as often, neat mended opening tear along top edge, usual pinholes, Very Fine appearance, ex Packard E. 300-400
- 238 **10c Dark Blue, Hoyer & Ludwig (2b).** Large margins to just touched at top left, affixed across backflaps (torn from opening) and tied by faint "Richmond Va." cds on small enamel cover with embossed floral pattern and bronze highlights, with Valentine enclosure believed to be original, to Quincy Fla., opened for display, missing corner restored along with other faults, as is to be expected with this fragile envelope, handsome exhibition item E. 300-400
- 239° **10c Dark Blue, Hoyer & Ludwig (2b).** Horizontal pair, margins clear to touching, tied by "Brownsville Tex." blurry oily cds on blue legal-size cover from Mexico to Richmond Va., two strikes of blue "A. Uhde & Co. Matamoros" forwarding agent's handstamp, carried across the border, stamped and cancelled at Brownsville, couple light folds, left end folded in to reduce width, flap removed and top edge restored, appears Fine, an exceedingly rare cross-border usage, especially with the 10c Hoyer & Ludwig pair E. 1,000-1,500
- 240 **10c Blue, Paterson (2).** Ample margins to just in at lower left corner, tied by "Richmond Va. Jul. 28" cds on orange cover from prisoner-of-war at Fort Delaware to Richmond, oval examiner's handstamp, "Delaware City Del. Jun. 22" cds, solder's endorsement, torn across front of cover, a U.S. 3c 1861 has been substituted for the original that fell off (pictured this way in Antrim, p. 53), a respectable example of this very rare usage E. 500-750

- 241 **10c Light Blue, Paterson (2a).** Lovely pastel shade, large top and bottom margins, close to touching at sides, tied by bold "Company Shops N.C. Dec. 9" cds (date in ms.) on cover to Greensboro N.C., Fine, Company Shops was the workshop of the N.C.R.R., ex Packard 175.00
- 242 **10c Blue, Paterson (2).** Deep shade, large margins, tied by "Mobile Ala." double-circle ds on brown cover to Mobile, so-called overpaid drop letter, probably a way usage, light folds at center, Very Fine E. 200-250
- 243 **10c Dark Blue, Paterson (2b).** Two singles, deep rich color, one with large margins, other close to touching, tied by "Augusta Ga." double-circle ds on orange cover to Richmond, light gum stains around stamps, a bit worn and wrinkled, still Fine, scarce shade and rare double rate franking, with 1973 C.S.A. certificate E. 400-500
- 244 **10c Light Blue, Paterson (2a).** Vertical pair, ample to large margins, couple tiny tears at upper right, tied by faint "Richmond Va. Dec. 13, 1862" cds on brown cover to Warsaw Va., Very Fine cover, ex Packard 650.00
- 245 **10c Blue, Paterson (2).** Margins all around, tied by "Richmond Va." cds on cover made from **printed form**, addressed to Richmond, so-called overpaid drop letter, townmark smudged, otherwise Very Fine, ex MacBride E. 200-250
- 246 **10c Blue, Paterson (2).** Ample to large margins, tied by "Richmond Va. Aug. 9, 1863" cds on buff cover with **Confederate States P.O. Dept. imprint**, to Col. Andrew Neill at Tyler Tex., wrinkles at edges, Very Fine, ex Corwin, with 1983 P.F. certificate .. E. 300-400
- 247 **10c Blue, Paterson (2).** Ample to large margins, tied by "Richmond Va. Jan. 6, 1863" cds on **Confederate States Treasury Dept. imprint** cover to Hillsboro N.C., reduced at left, Fine E. 200-250
- 248 **10c Blue, Paterson (2).** Horizontal pair, huge margins except clear at lower left, tied by "Richmond Va. Nov. 21, 1862" cds on **Confederate States Treasury Dept. Auditor's Office imprint** cover to Atlanta Ga., fresh and Very Fine, choice usage, ex Caspary, Muzzy 500.00
- 249 **10c Greenish Blue, Stone Y (2e).** Large margins, light soiling and wrinkles, tied by blue "Petersburg Va. Oct. 1" cds on brown cover with **Two Standing Revolutionary War Soldiers and verse patriotic** design (Dietz SN-1), Bonitz imprint, to Townsville N.C., **turned** usage, ms. town pmk. inside, Fine, rare use of this printing on a patriotic, ex Frazier 1,750.00
- 250 **10c Blue, Paterson (2).** Dark shade, two large margins, others clear to touching, faint stains and negligible faults, tied by "Richmond Va. Oct. 20, 1862" cds on back of **embossed lady's cover with pale brown Gen. G.T. Beauregard portrait in oval** (Dietz GB-1) to Crossville Va., a bit worn with edge tears and soiling, opened for display, Fine and attractive E. 750-1,000

241

Merchants Bank
Greensboro



242

Isabell Reich
of Thomas River
Mobile



243

Mr. Maria Valentine
(Care Mr. J. Valentine)
Richmond



Confederate States of America,
POST OFFICE DEPARTMENT.

244



Col. Andrew Neill,
Tyler,
Smith Co.

246

Confederate States of America,
THE



245



Confederate States of America,
TREASURY DEPARTMENT.



247

John W. Wicklavy Esq.
Cashier
Tomb.

248

250



John W. Wicklavy

Thensville
Granville Co
N.C.

249

TWO-CENT GREEN

1862 HOYER & LUDWIG PRINTING



251



252

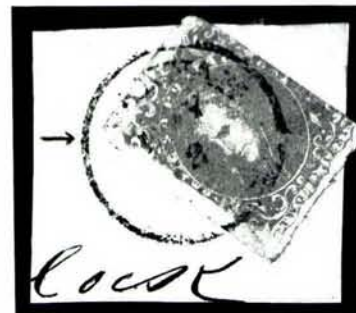

253

- 251 **2c Green (3).** Block of four, original gum, ample margins to just touched at top left, light creasing, small thin spots in top pair, Fine-Very Fine appearance 2,000.00
- 252 **2c Bright Yellow Green (3).** Two, unused, ample to large margins, one with small faults and VF appearance, other toned and faulty, scarce shade E. 300-400
- 253 **2c Green (3 var).** Position 31 with mark above upper left corner, three large margins (showing plate variety clearly), in at right, tied by "Savannah Ga." cds on small piece, Fine 650.00



254



255

- 254 **2c Green (3).** Three ample to large margins, touched at left, tied by blackish blue "Richmond Va. Jun. 2, 1863" cds on piece with vertical pair 5c Blue, Local (7), top stamp showing **white tie** variety, margins mostly all around, faint toning, tied by "Guineys Va." cds, part of address shows forwarding, Fine, very rare combination and especially interesting with 5c plate flaw E. 400-500
- 255° **2c Green (3).** Mostly large margins, just touched at lower left, tied by "Greensborough N.C. Sep. 25" cds on tiny folded cover made from ruled paper, locally addressed in pencil, part of letter contents intact, couple scuffed spots, transparent tape stain at top, otherwise Fine, handsome usage 2,500.00



- 256° **2c Green (3).** Ample margins to just touching, faint toning, tied by blue "Petersburg Va. May 11" cds on blue cover made from **printed fire insurance policy**, to member of Capt. Martin's Battery at Petersburg, faint ink smears around address, still Very Fine, extremely attractive and rare adversity usage, ex Walcott E. 2,000-2,500
- 257° **2c Green (3).** Large margins on two sides showing part of adjoining stamp at right, cut in on others, used with **5c Light Blue, De La Rue (6)**, Large to huge margins incl. sheet margin at left, tied by part strike of "Ri(chmo)nd Va. (month?) 19, 1862" cds on yellow cover to Williamson's Mills S.C.; without the month of use identified, it is impossible to determine whether the 5c or 10c rate was in effect when this was mailed; the distance between these post offices was very near to 500 miles, so prior to July 1, 1862, either rate could have applied (making this either 3c underpaid or 2c overpaid); a homemade cover with slight wear and soiling, Fine and very unusual combination, ex Wiltsee, with 1977 C.S.A. certificate E. 1,500-2,000
- 258° **2c Green (3).** Horizontal strip of five, tied by "**Marshall Tex. Jun. 15, 1863**" double-circle ds on pale green cover to lieutenant in Col. Randall's Regt. at Little Rock Ark., three strikes of cds and additional part strike on cover, the strip has small faults and the cover has been extensively restored with backflap added, an attractive appearing example of this extremely rare Texas usage of the 2c Green, with 1977 C.S.A. certificate .. 10,000.00

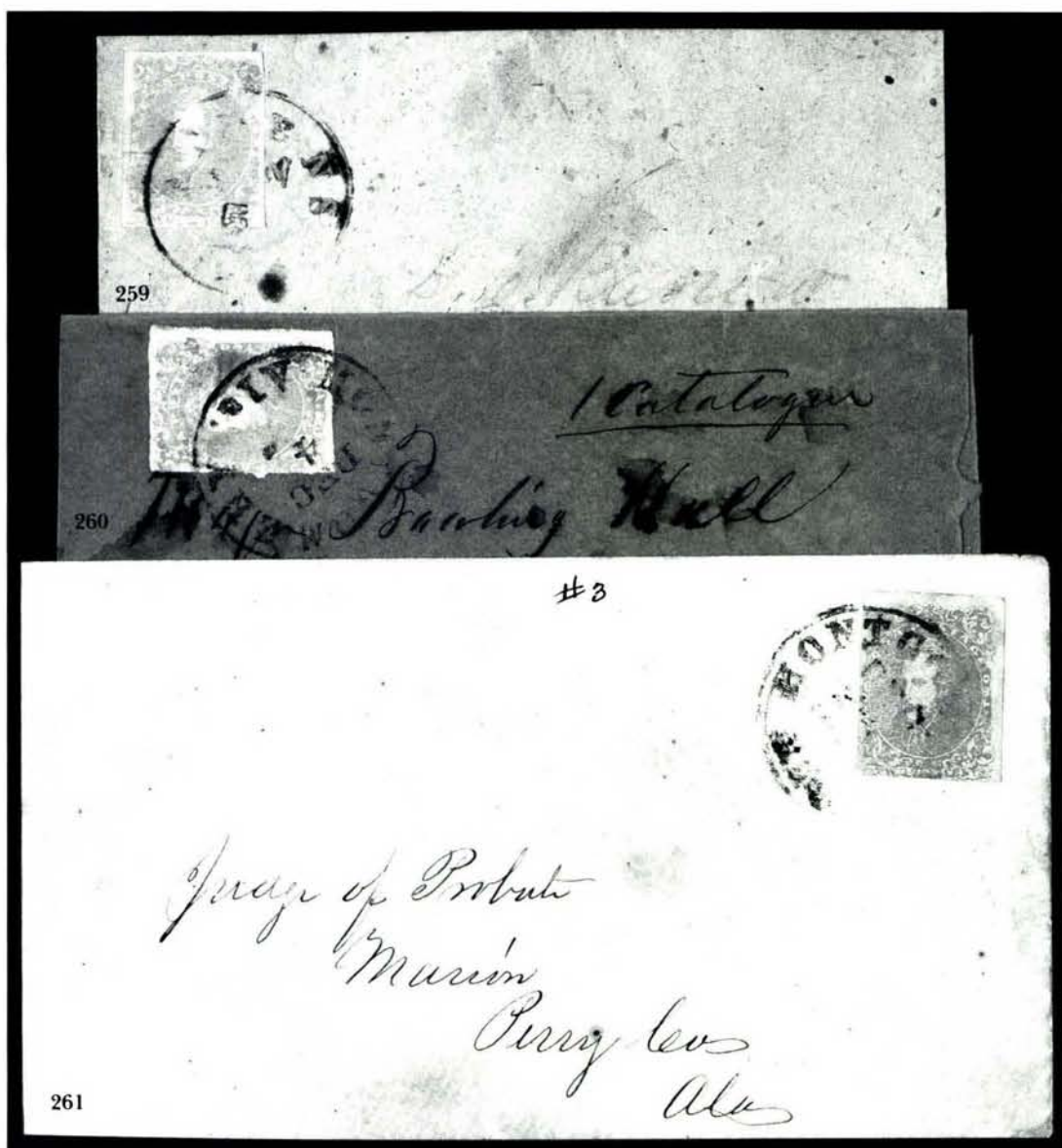

- 259° **2c Light Green (3).** Margins small and even, touching in places, faint horizontal crease, tied by "Athens Ga. Jan. 5" cds on brown homemade cover locally addressed, slightly reduced at right, still Fine, ex Hall, Pratt, Hart, with C.S.A. certificate 2,500.00
- 260° **2c Green (3).** Mostly clear to large margins, in at left, tied by "Montgomery Ala. Dec. 4" cds on brown wrapper marked "1 Catalogue" and addressed to Montgomery, ink slightly smeared from water, Fine, unusual combination of printed matter and intra-city usage, with 1973 C.S.A. certificate 2,500.00
- 261° **2c Green (3).** Two large margins, in at left and bottom, tied by "Montgomery Ala. Dec. (?)" cds on blue unsealed envelope addressed to Judge of Probate, Marion Ala., probably contained a printed form, short sealed tear at bottom, otherwise Fine and handsome 2,500.00



FIVE-CENT BLUE

1862 HOYER & LUDWIG PRINTING

- 262 **5c Blue, Stone 2 (4).** Block of four, original gum, clear to large margins, bright color, small faults as usual incl. tiny sealed margin tear, light vertical crease and scuffs in right pair and top left stamp, otherwise Fine 600.00
- 263 **5c Blue, Stone 2 (4).** Large even margins, tied by neat "Mobile Ala. Jun. 1, 1862" double-circle ds on small piece, Extremely Fine 80.00
- 264 **5c Blue, Stone 2 (4).** Two, one with 7-bar grid, other with "Paid 5" in circle, margins to cut in slightly, small faults, Fine and attractive appearance 185.00
- 265 **5c Blue, Stone 3 (4).** Horizontal pair, large margins, deep shade, tied by "Greenville Ten. Jul. 16" cds on brown piece, Extremely Fine, choice pair 350.00
- 266 **5c Light Blue, Stone 2 (4).** Beautiful color and impression, full even margins, tied by blue straightline "Paid" hs, matching "Pattonsburgh Va. Oct. 24" cds with date inserted in ms. on brown cover to Glenwood Va., Extremely Fine E. 250-350
- 267 **5c Light Milky Blue, Stone 3 (4b).** Irregular margins, large to just clear, lovely pastel color, tied by blue 7-bar grid, matching "Raleigh N.C." 1862 double-circle ds on brown cover to Meat Camp (?) N.C., scattered toned specks touch stamp, Fine 315.00
- 268 **5c Blue, Stone 3 (4).** Large margins to just in at right, gum soak in bottom margin, tied by "Richmond Va." cds on overall **Virginia Executive Department** lithographed cover with state seal, flap removed, minor opening tears at top, otherwise Fine . E. 200-250

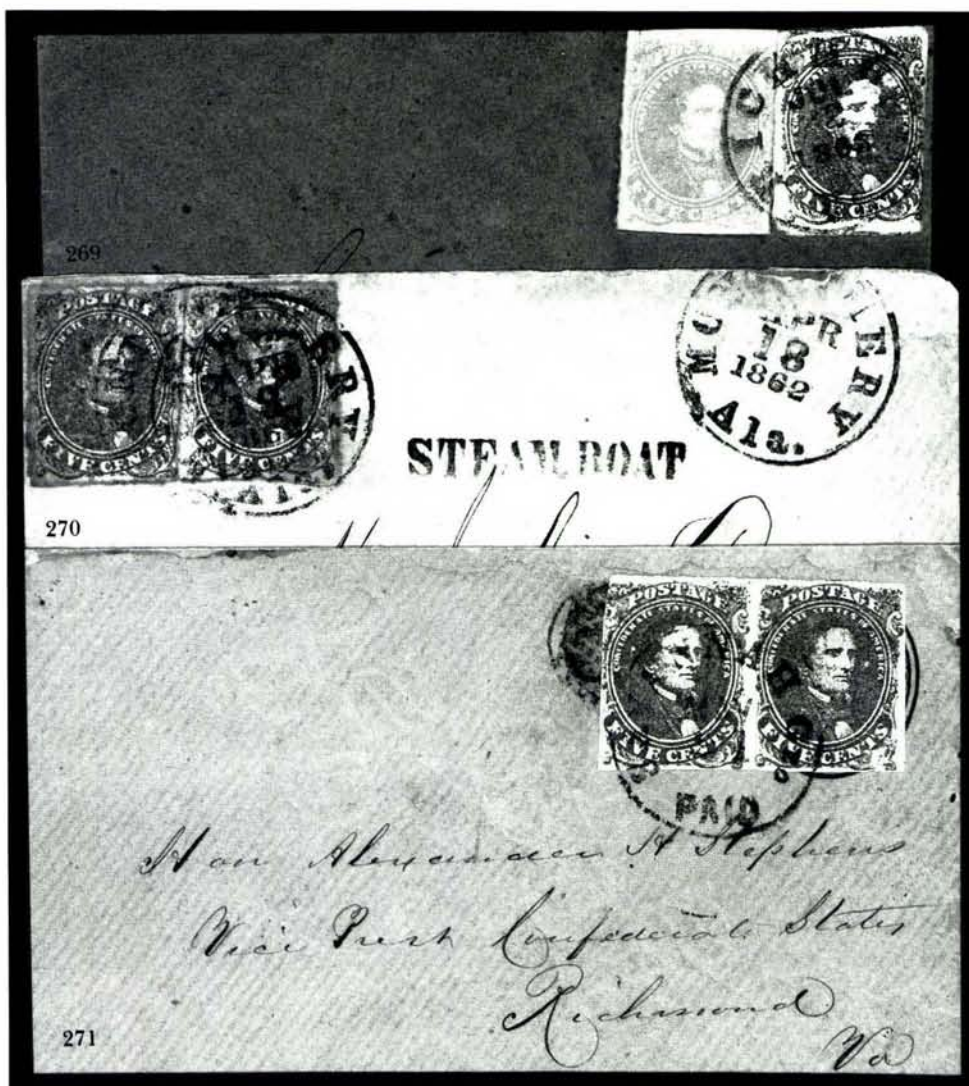

- 269 **5c Blue, Stone 2, Light Milky Blue, Stone 3 (4,4b).** Single of each, former with three large margins, in at right and small scuff, latter with full even margins and handsome pastel color, tied together by "Richmond Va. Jul. 2, 1862" cds on small buff cover to Society Hill S.C., one day after rate change, which probably accounts for use of two different printings (one affixed by sender, the second at post office), Very Fine and appealing usage, ex Packard E. 300-400
- 270° **5c Blue, Stone 2 (4).** Horizontal pair, dark shade, mostly large margins (separated by tearing along creases, a bit rough with vertical crease between stamps), minor gum soaks, tied by "Montgomery Ala. Apr. 13, 1862" cds, struck again on cover with clear "**Steam Boat**" straightline handstamp, to Williamsburg Va., slight wear along top edge, bend from contents thru pair, still Very Fine, waterway mail carried by Confederate steamboats along the Alabama River and its tributaries is extremely rare, this being among the finest examples, ex Emerson, Knapp, Shenfield and Antrim E. 1,500-2,000
- 271 **5c Blue, Stone 2 (4).** Horizontal pair, ample margins to just in, small faults, tied by "Savannah Geo. Paid May 21" cds on **U.S. 3c Red Nesbitt entire with Savannah "5" handstamped provisional**, grid struck over rate, all beneath pair, to Vice President A.H. Stephens at Richmond, flap removed as always in this correspondence, long narrow piece torn away at top and neatly restored, otherwise Fine and unusual usage .. E. 300-400



- 272° **5c Blue, Stone 2 (4).** Large margins, a bit irregular at bottom where into design, tied by bold "Mobile Ala. Jun. 18, 1862" double-circle ds on orange-buff cover with red and blue **11-Star Confederate Flag and Tent patriotic** design (Dietz TF-1), to Griffin Ga., very slightly reduced at right, Very Fine, an attractive use of the 5c Blue on patriotic, ex Packard E. 1,000-1,500
- 273 **5c Light Blue, Stone 2 (4).** Three ample margins, close at top, tied by "Richmond Va. Apr. 23, 1862" cds on brown cover with **12-Star Confederate Flag and Cannon patriotic** design with verse (Dietz CN-1), to Col. Wetherspoon at Lancaster C.H. S.C., thinned area in upper right corner of envelope in the same size and shape of a Confederate General Issue (perhaps sender removed a 10c stamp when the rate was determined to be 5c), small ink spot at left, Very Fine E. 750-1,000
- 274 **5c Blue, Stone 2 (4).** Horizontal pair, large margins, faint diagonal crease at top right, tied by "Richmond Va." cds on yellow cover with **11-Star Confederate Flag patriotic** with verse and scarce "**For sale by ALPHEUS BOLLING/Cobb's Legion.**" imprint below flag, to Capt. D.H. Smith at Clover Depot Va., horizontal crease in cover, light soiling and slightly reduced at right, still Fine and attractive, ex Frazier E. 750-1,000



- 275 **5c Light Milky Blue, Stone 3 (4b).** Ample margins with small faults from placement at edge, tied by blue "Petersburg Va. Jun. 21" cds on cover with **Two Small Mounted Dragoons and verse** (Dietz SM-2) to **Why Not P.O. N.C.**, faint waterstaining and opening tears in flap, Fine and handsome, the scarcer of the dragoons designs and an interesting post office name in address, ex Packard E. 500-750
- 276 **5c Blue, Stone 2 (4).** Mostly large but irregular margins, tied by faint "Richmond Va." cds on brown cover with **11-Star Confederate Flag and verse** patriotic design (Dietz F11-16) to Santuck S.C., some age stains, otherwise Fine, ex Finney, Muzzy 1,250.00
- 277 **5c Blue, Stone 2 (4).** Cut to size of design, tied by "Corinth Miss." cds on **captured Northern patriotic** cover to Limestone Springs E. Tenn., Seated Liberty design in black on brown, a bit reduced at left, a bit worn, otherwise Fine E. 400-500

TEN-CENT ROSE
1862 HOYER & LUDWIG PRINTING



278

- 278° **10c Rose (5).** Block of four, original gum, mostly large margins to clear at bottom left, bright fresh color, small faint toned spot at bottom, light wrinkles and creasing as found in almost all 1861-62 unused multiples, still Fine to Very Fine, a rare and impressive block of the 10c Rose, with 1985 P.F. certificate 6,000.00



279



280



281



282

- 279 **10c Rose (5).** Two, unused, large margins, faults but presentable examples of the scarce Rose stamp 1,300.00
- 280 **10c Rose (5).** Lovely rich color, large margins, **blue** Lynchburg Va. cds, Extremely Fine, a choice example, ex Walcott 400.00
- 281 **10c Rose, Carmine (5,5a).** Used examples, former in pretty pastel shade with blue cds, large margins, latter with clear "Richmond Va. Jun. 19, 1862" cds, deep shade, small margins touching framelines, both have negligible faults, F-VF appearance .. 1,350.00
- 282 **10c Deep Rose (5).** Large margins, rich color, tied by "Richmond Va. Jun. 25, 1862" cds on small piece, light horizontal crease, still a Very Fine example of the rare Carmine shade, with 1988 C.S.A. certificate 1,000.00



283° **10c Rose (5).** Large even margins, wonderful pastel shade, tied by perfect clear "Richmond Va. Jun. 23, 1862" cds on brown cover with **Mounted Dragoon and verse patriotic** design (Dietz SM-1), to Plum P.O. Ala. with letter enclosure datelined "Camps near Richmond", interesting content: "... You must stir up your Plum Postmaster. I see your letters are generally mailed about three days after they are dated. . . It is reported here that Beauregard and Halleck are both bringing their armies to Richmond. If they do and this fight is not brought off soon we will eat out Virginia. . . We have heard nothing from Jackson since I last wrote. He has now about 70,000 men with him all of the best grit mostly Mississippians, Texians & Louisianians. I forgot to tell you in my last that one of our recruits (Thrasher) killed himself he committed the act a few days after the battle of the "Seven Pines" he was in the battle and acted very coolly when he got back to camp he said he never intended going into another so he shot himself in the bust with his own musket. He left a wife and several children . . ." Light horizontal fold in cover, Extremely Fine, a choice 10c Rose patriotic with an excellent soldier's letter E. 2,000-3,000

284° **10c Deep Rose (5).** Large margins, rich color, tied by "Richmond Va. Jul. 4, 1862" cds on red and blue **captured Northern patriotic** cover, Liberty and Flag design with verse, to Lawrenceville Ga., half of backflap removed, light overall soiling and some reinforced edge wear, still Very Fine, with original enclosure and notation "I will send this in a Yankee envelope", colorful and extremely rare use of the Rose on a captured patriotic, dated Independence Day 1862 E. 1,500-2,000



- 285° **10c Rose (5).** Pastel shade, mostly large margins, frameline touched at upper left, canceled by two bold pen strokes and tied by red mostly clear "Southern Express Co. Savannah Ga. Aug. (27)8" double-circle datestamp on buff cover to Macon Ga., ms. "Paid" notation, toning skilfully removed from stamp, Fine and extremely rare franking for express company usage E. 1,000-1,500
- 286 **10c Rose (5).** Large to huge margins showing part of adjoining stamp at left, tied by neat "Paid" straightline hs, matching "West Point Ga. Jul. 11" cds on backflap of small 1862 folded letter from a semi-literate soldier who starts off "Wespint the state of Gorgey trupe conty" and digresses from there, Very Fine, choice and interesting usage, ex Green E. 500-600
- 287 **10c Carmine Rose (5).** A magnificent stamp with extra large margins all around, deep rich color, tied by bold blue "Petersburg Va. Jul 10" cds on homemade cover to member of 14th Regt. Virginia Volunteers near Richmond, in care of Capt. Walker, Extremely Fine, exceptionally choice quality, ex Finney E. 500-750
- 288 **10c Carmine Rose (5).** Large margins, brilliant color, tied by "Haynesville Ala. Feb. 11" cds (last digit of date inserted in ms.) on cover to Tuscaloosa Ala. made from (as far as we can determine) the paste-up leader to a wallpaper roll, stamp affixed over "joint" causing partly broken crease, nevertheless a Fine and extremely unusual usage, signed MacBride E. 400-500
- 289° **10c Rose (5).** Horizontal pair, large margins, tied by bold "Richmond Va. Jul. 3, 1862" cds on legal-size buff cover to an attorney at Loch Lomond Va., folded in at left to reduced size, opening tear along top sealed with small patch mended, Very Fine pair and attractive cover, double 10c rate shortly after July 1st rate change, pairs of the 10c Rose are exceedingly rare on cover, ex Meroni E. 1,500-2,000

FIVE-CENT BLUE

1862 DE LA RUE AND LOCAL RICHMOND PRINTINGS

- 290 **5c Light Blue, De La Rue, Local (6,7).** No. 6 bottom sheet margin block of four, o.g., No. 7 block, large even margins, Very Fine 85.00
- 291 **5c Light Blue, De La Rue (6).** Three large margins, barely in at T.L., bright **green** Saltville Va. cds, faint toning, otherwise Fine, scarce colored cancellation 92.00
- 292 **5c Light Blue, De La Rue (6).** Pair, mostly complete **"Due 6"** in circle, Northern due marking in connection with thru-the-lines mail, creased and toned, still attractive and rare E. 75-100
- 293 **5c Light Blue, De La Rue (6).** Huge margins incl. part of adjoining stamp at right, tied by blue "Charlottesville Va." cds on small yellow piece, Extremely Fine, choice . E. 50-75
- 294 **5c Light Blue, De La Rue (6).** Pair, margins all around, tied by clear **red** "Greensborough N.C." cds on small piece, Very Fine, scarce colored cancel 90.00
- 295 **5c Light Blue, De La Rue (6).** Large margins to just in at T.L., tied across backflap (split in half upon opening) by blue "Columbia S.C. Feb. 16" cds and matching "5" hs, on large **Confederate Valentine** cover to Sumterville S.C., envelope with embossing and silver gilt floral decoration, contemporary Valentine enclosure which probably originated, Very Fine cover, Confederate Valentines are extremely rare due to the severe shortages facing the South during the war, ex Engel E. 300-400
- 296 **5c Light Blue, De La Rue (6).** Large even margins, used as forwarding postage in combination with **5c Green, Stone 2 (1)**, ample to large margins, slight gum toning at left, tied by "Pittsboro N.C." cds on cover to Wilmington N.C., No. 6 tied by "Wilmington N.C. May 27" cds, cover slightly wrinkled and creased, corner of No. 6 bent over top edge, still Very Fine, scarce combination and rare in this forwarded usage, ex Ashbrook E. 400-500
- 297 **5c Light Blue, De La Rue (6).** Used in combination with **5c Green, Stone 2 (1)**, both stamps with margins to slightly in, tied by neat "Richmond Va. Aug. 7, 1862" cds on brown cover to Charlottesville Va., Very Fine combination usage, ex Packard E. 400-500
- 298 **5c Light Blue, De La Rue (6).** Small margins to just in, tied by "Stateburgh S.C." cds on inside of **turned** cover, outside with brownish "Shufordville S.C. Oct 15" cds, matching "Paid" and "5" in circle hs, addressed to Charleston, Very Fine E. 100-150
- 299 **5c Light Blue, De La Rue (6).** Block of four, large to huge margins except at bottom where touching frameline and top left where separated roughly, fresh and handsome pastel shade, tied by two strikes of "Richmond Va." cds, one dated Nov. 9, other Nov. 10, 1862, on double rate orange-buff cover to Lexington Va., backflap removed, edges slightly reduced and rejoined, Very Fine appearance, blocks of the 5c are exceedingly rare on cover, ex Peters, Finney 900.00
- 300 **5c Light Blue, Local Print on De La Rue Paper (7 var).** Horizontal strip of four, large margins all around, tied by "Charleston S.C. Dec. 2 186" cds on legal-size cover, manuscript official business endorsement of Commissary Department, C.S.A., Charleston S.C., addressed to Col. S.B. Northrop, Com. Gen. Subsistence, C.S.A. at Richmond, 1862 docketing across length of cover indicating Capt. N.B. Sexton as sender, several vertical folds or bends (one thru strip), Fine military usage of this scarce multiple . E. 150-200



EX 290



291



293



292



294



295



296



298



297



299

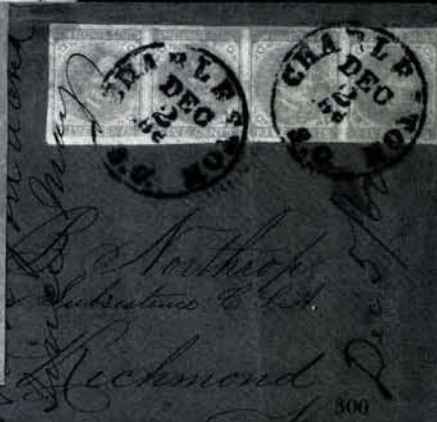

300



- 301° **5c Light Blue, De La Rue (6).** Vertical pair, ample to large margins except touched at bottom, tied by "Eagle Pass Tex. Sep. 7" cds on bluish green folded letter datelined **Monterrey (Mexico)** and addressed to San Antonio Tex., blue double oval Bache-Shonfeld Co. return card hs, entered Mexican mails with framed "Monterrey/Septembre 6" datestamp, "Franco" and "2" hs rate on back, delivered to Confederate mail agent per ms. "S.Y. Groos y Ca., P[uerta] Negras," who carried it across Rio Grande and applied Confederate postage for mailing at Eagle Pass, slight splitting along folds, still Very Fine, a rare cross-border usage into Confederate Texas, ex Brooks, Frazier . E. 1,000-1,500
- 302 **5c Light Blue, De La Rue (6).** Horizontal pair, large margins, couple light soiling specks, tied by "Montgomery Ala. Oct. 4" cds on **magnificent bright green, vivid orange and deep chocolate brown wallpaper cover**, to Assistant Quartermaster General of Georgia at Macon, opened to show this extraordinary wallpaper design, negligible opening tear at upper left corner, still Extremely Fine, ex Handy E. 500-750
- 303 **5c Light Blue, De La Rue (6).** Average pair with small faults, tied by "Okolona Miss. Dec. 14" cds on **light gray, dark gray, brown and blue wallpaper cover**, military address to lieutenant in Berry Infantry, 29th Ga. Regt., at Savannah Ga., route instructions "via Mobile Ala.", Very Fine, exceptionally attractive wallpaper design E. 400-500

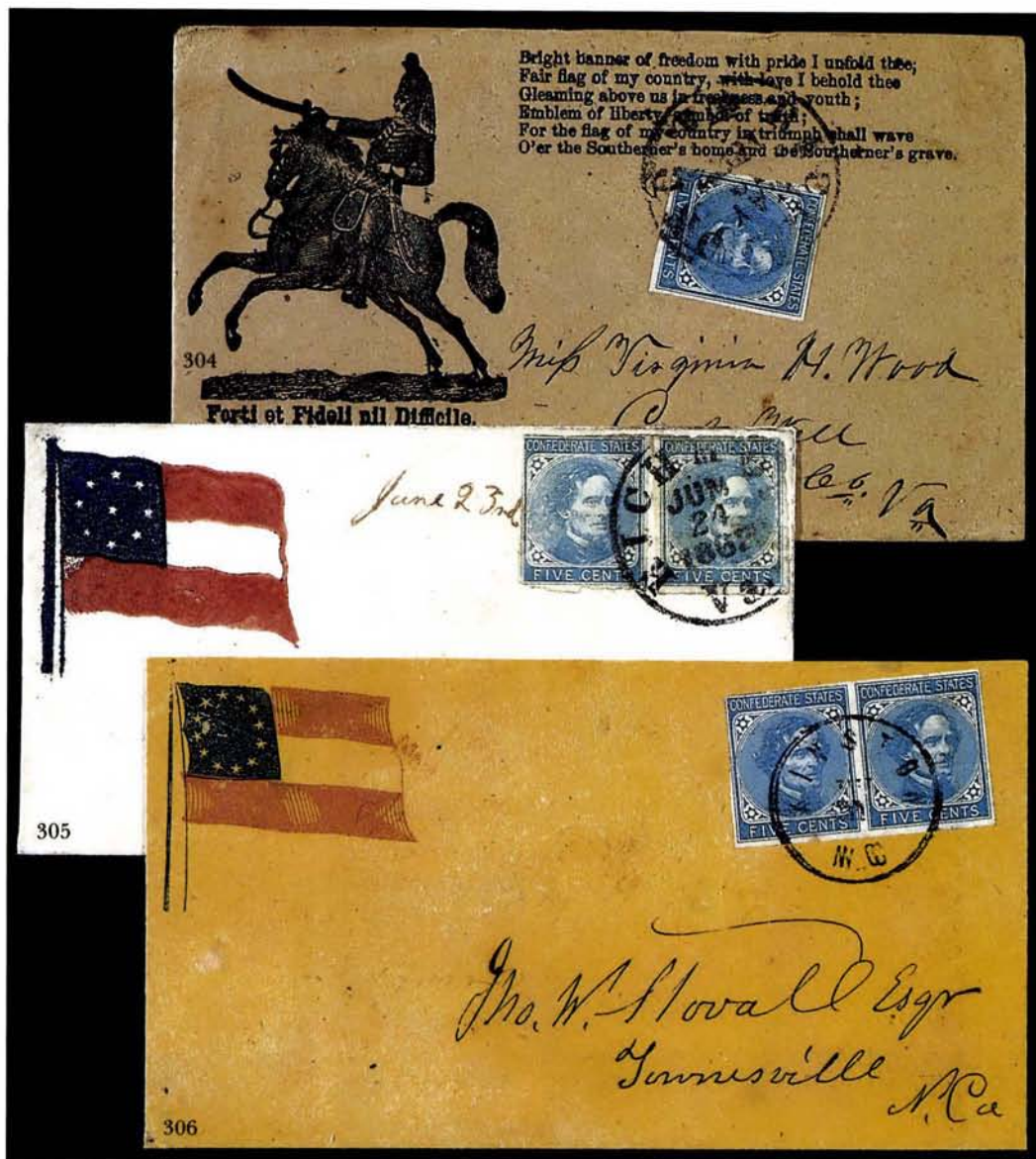

- 304° **5c Light Blue, De La Rue (6).** Mostly large margins, just touched at lower left, tied by "Richmond Va. May 19, 1862" cds on brown cover with **Mounted Dragoon patriotic** design, slogan and verse (Dietz SM-1), to Cool Well Va., stamp affixed by sender below verse, fresh and Extremely Fine E. 1,000-1,500
- 305° **5c Light Blue, De La Rue (6).** Two average singles, light soiling, tied by bold "Richmond Va. Jun. 24, 1862" cds on small neat cover with red and blue **9-Star Confederate Flag patriotic** design (Dietz F9-2), to Atlanta, lightly cleaned to remove soiling, Very Fine, the ninth star represents the admission of Arkansas, which was followed three days later by North Carolina, very few nine-star patriotics were published and are extremely rare E. 1,500-2,000
- 306 **5c Light Blue, De La Rue (6).** Horizontal pair, margins to just touching, tied by "Kinston N.C." cds on orange-buff cover with red and blue **12-Star Confederate Flag patriotic** design (Dietz F12-2), to Townsville N.C., backflap removed and a bit reduced at top, some extraneous writing on face has been removed, Very Fine appearance, ex Judd 900.00

On, on to the rescue, the Vandals are coming—
Go meet them with bayonet, sabre, and spear;
Drive them back to the desolate land they are leaving—
Go, trusting in God, you'll have nothing to fear.

Sold by J. W. Randolph, Richmond

Stuart Leavenworth
Montgomery



312



307

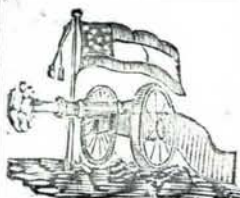

"Stand firmly by your cannon
Let ball and grape-shot fly,
And trust in God and Justice,
But keep your powder dry."



310

L.B. PIERCE,
Avalanche, Colorado

Private J. H. Bell



308



311



309

High. Mottle.



313



315

Admission notes
Dec 9th 1862



To The Clerk of the Confederate Court
Eastern District of Arkansas
Little Rock.



314

316

- 307 **5c Light Blue, De La Rue (6).** Vertical pair, margins to slightly in, tied by "Houston Tex. Oct. 31, 1862" cds on green cover with **11-Star Confederate Flag patriotic** design and verse (Dietz F11-16), W. Randolph imprint, to Montgomery Tex., tiny hole at lower left corner from old corner mount, otherwise Very Fine, choice condition for Texas usage of a patriotic E. 500-600
- 308 **5c Light Blue, De La Rue (6).** Horizontal pair, cut into, tied by "Richmond Va. Aug. 5, 1862" cds on **Small Canon and 12-Star Confederate Flag patriotic** cover (Dietz CN-3), to Webbs Ford N.C., waterstains, otherwise Fine, ex MacBride 900.00
- 309 **5c Light Blue, De La Rue (6).** Vertical pair, ample to large margins except just in at upper right, tied by "Richmond Va. Jun. 19, 1863" cds, placed by sender over **"The Constitution" Handshake" captured Northern patriotic** design in blue on light blue cover to Fayetteville N.C., endorsed "Pettigrew's Brigade", slight edgewear, still Very Fine, ex Walcott E. 500-600
- 310 **5c Light Blue, De La Rue (6).** Horizontal pair, huge margins, slight gum toning, tied by "Guineys Va. Dec. 1" cds on **captured Northern patriotic cover, portrait of Col. L.B. Pierce, 12th Pa. Cavalry**, addressed to member of 1st S.C. Volunteers at Willington S.C., sender has drawn an "X" over portrait, flap removed, a bit worn with a few edge tears, still attractive and rare, ex Walcott, Handy E. 400-500
- 311 **5c Blue, Local (7).** Horizontal pair, large even margins, tied by "Company Shops N.C. Apl" cds on small piece, Extremely Fine E. 50-75
- 312 **5c Blue, Local (7).** Horizontal pair, margins almost complete, touched at top, perfectly struck **"Va.C.R.R Swoopes 2 Apr."** cds, lightly toned on back, Fine, no record of this Swoopes station marking in Dietz E. 100-150
- 313 **5c Blue, Local (7).** Horizontal pair, large even margins, left stamp shows vertical **plate "crack"** (scratch), tied by "Savannah Ga." cds on small blue piece, Extremely Fine E. 50-75
- 314 **5c Blue, Local Print on De La Rue Paper (7 var).** Bottom sheet margin pair, large margins all around, tied by "Kinston N.C." cds on small blue piece, negligible rust spots at upper right, otherwise Extremely Fine E. 50-75
- 315 **5c Deep Blue, so-called "Cobalt" (7a).** Horizontal pair, clear to ample margins touching in places, deep shade, tied by **"Richmond Va. Apr. 16, 1862"** cds on cover to Christiansburgh Va., a bit reduced at left, some scattered stain specks, very early usage, published e.k.u. is Aug. 15, 1862, although an Aug. 13th dated example is now known, this example shows that extreme color variations occurred during first local printing, ex Brooks E. 100-150
- 316 **5c Deep Blue, Local (7a).** Two horizontal strips of three, margins to slightly in, couple tiny tears, each stamp with neat ms. cancel, matching "Hamilton Arks Dec. 9th, 1862" pmk on courthouse cover to Clerk of the Confederate Court, Eastern District of Arkansas, Little Rock, somewhat reduced at left, otherwise Very Fine, scarce Arkansas usage and multiple franking E. 300-400



- 317° **5c Blue, Local, Printed on Both Sides (7b).** Horizontal pair, ample margins to touched, the back bears a clear impression of 5c pair including one complete design and three-quarters of another, tied by blue "Lynchburg Va. Apr. 25" cds on fresh cover to Petersburg, Extremely Fine; although the Dietz catalogue alludes to "a number of Confederate States stamps" having impressions on both sides, among the General Issues it lists only the 5c Local Print of 1862 with this variety, as does Scott; a spectacular and very rare pair and quite possibly the only cover extant, ex Peters, Muzzy, accompanied by Ashbrook photo 2,200.00

- 318 **5c Blue, Local (7).** Horizontal pair, margins all around except where clipped at upper left corner, tied by "Meridian Miss." cds on brown homemade cover to Heardy's Depot Miss., full mostly clear strike of "**Alabama & Mississippi-Rivers RR, Meridian, Apr. 23, 1863**" cds in upper left corner, a bit reduced at left, Fine and extremely scarce railroad agent's marking, the basis of the Dietz illustration E. 250-350
- 319 **5c Blue, Local (7).** Horizontal pair, margins to slightly in, tied by "**Va.C.R.R Fisherville 22 May**" cds on cover to Bath Alum Va., faint waterstains, otherwise Very Fine, bold strike of this scarce railroad agent's marking E. 200-250
- 320 **5c Blue, Local (7).** Horizontal pair, margins all around, slightly cuffed at upper right near corner of cover, cancelled but not tied by "Mobile Ala. Jul. 10, 1863" double-circle ds on cover addressed to Mobile with ms. "**Per Steamer Coquette**" endorsement; the *Coquette* was a 238-ton steamer built in 1859 and commissioned by the Confederate Navy, at war's end she continued to ply the Alabama River as a Federal vessel; slight toning, otherwise Very Fine, a rare Alabama River steamboat cover 150.00
- 321 **5c Blue, Local (7).** Horizontal pair, margins all around, tied by "Salisbury N.C." cds on **bright blue and lavender wallpaper cover** to Strasburg Va., opened to show inside, Very Fine, most attractive, ex Packard 350.00
- 322 **5c Blue, Local (7).** Vertical pair, margins all around, tied by pen stroke and faint "Pendleton S.C." cds on beautiful **light gray, dark gray and bright blue wallpaper cover** to Pickens C.H. S.C., opened to show inside, fresh and Extremely Fine 350.00
- 323 **5c Blue, Local Print on De La Rue Paper (7 var).** Horizontal pair, superb impression and color, margins all around, tied by "Charleston S.C. Dec. 17" double-circle ds on inside of **turned cover**, other side with 10c Blue, Die A (11), large margins, tied by greenish blue "Chester C.H. S.C. Dec. 26" cds, military address to Marion Artillery at Charleston, stamps have light wrinkles from cover, still Extremely Fine, choice turned usage, ex Moody, Kohn E. 150-200
- 324 **5c Blue, Local (7).** Margins to just in, used in combination with **10c Blue, Die B (12)**, large margins, both stamps tied by "Richmond Va. Aug. 18, 1863" cds on brown homemade cover to Bunker Hill Va., Very Fine, a most unusual combination in an apparent 5c overpayment E. 150-200
- 325 **5c Blue, Local (7).** Horizontal pair, large even margins, used with **10c Blue, Die B (12)**, large margins to just touching at left, tied by two bold strikes of "Sumter S.C. Jun. 25, 1863" cds on blue cover to Darlington C.H. S.C., lightly cleaned to remove some toning around address, still Very Fine, a rare combination for the double rate, ex Ashbrook E. 300-400
- 326 **5c Blue, Local (7).** Two singles, far better impression than usual and possibly De La Rue issues, tied by bold blue "Lynchburg Va. Dec. 12, **1861**" cds on unused U.S. 3c Red Star Die entire (U26) to Temperance P.O. Va., the year date slug - obviously in error - is inverted and presumably was used to fill space (Lynchburg townmarks from this period frequently have solid leading slugs above or below the date), stamps partly lifted to show 3c beneath, ex Peters E. 150-200
- 327 **5c Blue, Local (7).** Horizontal pair, margins all around, tied by blue "Concord N.C." cds on cover made from **Concord House hotel bill of fare**, rates include 50c for single meal, 75c for "Man and Horse, Meal", dated 1854, good military address to member of "Detached 1st N.C. Cavalry" at Hanover Junction Va., one flap held together with hinges, displays nicely and Very Fine E. 100-150

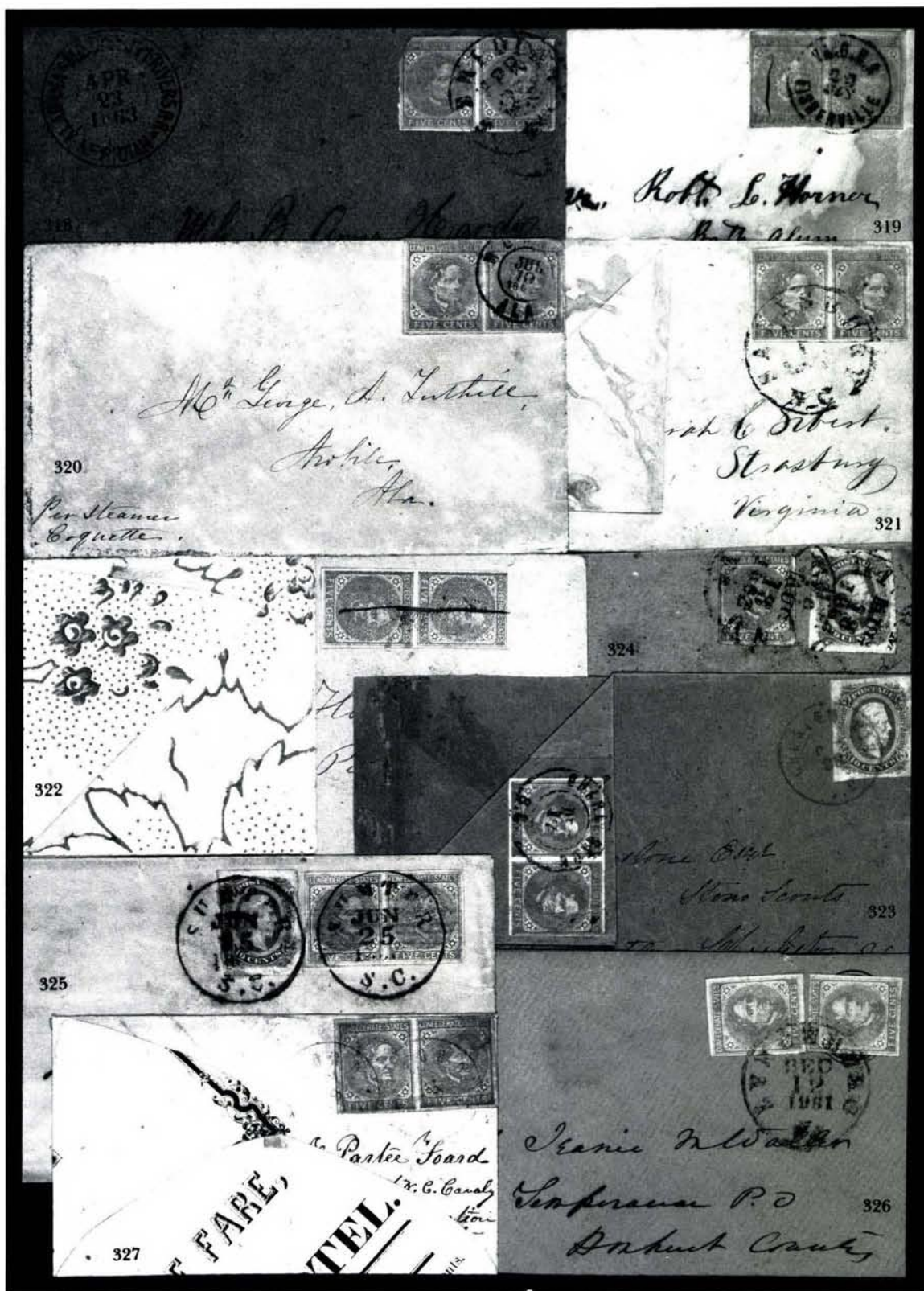

- 328 **5c Blue, Local (7).** Two, margins mostly all around, tied by "Richmond Va. Feb. 27, 1863" cds on yellow cover with blue **13-Star Confederate Flag** design (Dietz F13-2) to Laurens C.H. S.C., very slight wear, still Very Fine, rare 13-star design, ex Seybold . E. 750-1,000
- 329 **5c Blue, Local (7).** Vertical pair, ample margins to just clear, cancelled by indistinct cds "May 7, 1863" on red and blue **11-Star Confederate Flag patriotic** cover to Milo Ala., with verse (Dietz F11-4), worn and some minor staining, from the Walcott collection at which point the bottom edge of the cover had not been reduced and the postmark tied the pair E. 400-500
- 330 **5c Blue, Local (7).** Vertical pair, clear to large margins, originally affixed over backflap and tied by lightly struck S.C. town cds, on brown cover with **Sailor and Palmetto Flag patriotic and verse** (Dietz FSC-2) to Longmins S.C., the pair has been lifted and moved to front of cover where a pencil "tie" has been made (can be restored to original position), Fine appearance, ex Packard E. 150-200
- 331 **5c Blue, Local (7).** Horizontal pair, clear to large margins, lightly creased between stamps, tied by blue "**Richmond Va.**" dateless town circle on red and blue **Revolutionary War Soldier and U.S. Flag captured Northern patriotic** cover to Mobile Ala., pencil Jun. 6, 1863 receipt docketing on back, a bit worn around edges, Fine, very scarce . E. 500-600
- 332 **5c Blue, Local (7).** Vertical pair, margins to just touching, tied by "Mobile Ala." dateless town double-circle on cover to Rossville Ga., red and blue **Sailor and Flag patriotic label** affixed at upper left, cover and adhesives somewhat worn and soiled, flap replaced and faulty bottom right corner, ex Judd E. 100-150
- 333 **5c Blue, Local (7).** Horizontal pair, margins to slightly in, tied by "Brookhaven Miss. Nov. 1" cds on brown cover with red "**Write Often**" verse, to Shieldsborough Miss., Very Fine, very rare soldier's sympathy design, possibly captured from Federal forces . E. 300-400
- 334 **5c Blue, Local (7).** Vertical pair, margins to in at top, faint gum toning, tied by "Richmond Va. Feb. 18, 1863" cds on **Confederate States General Post Office Dept. Auditor's Office** imprint cover to member of 24th Ga. Regt. at Clarksville Ga., small mend at bottom right edge, still Fine E. 100-150
- 335 **5c Bright Blue, Local (7).** Left sheet margin horizontal pair, ample even margins, beautiful shade, tied by "Richmond Va. Apr. 8, 1863" cds on buff cover with **Confederate States War Dept. Engineer Bureau** imprint, to corps engineer at Petersburg Va., some light wrinkles, Very Fine, ex MacBride E. 250-350



328



329

Right banner of Freedom, with pride I unfold thee;
Thy flag of my country, with love I behold thee;
For this flag of my choice in triumph shall wave,
Over a Southern home and a Southern grave.



Confederate States of America.

On, on to the rescue, the Valdals are coming—
Go meet them with bayonet, sabre and spear;
Drive them back to the desolate land they are leaving—
Go, trusting in God, you'll have nothing to fear.

330



331

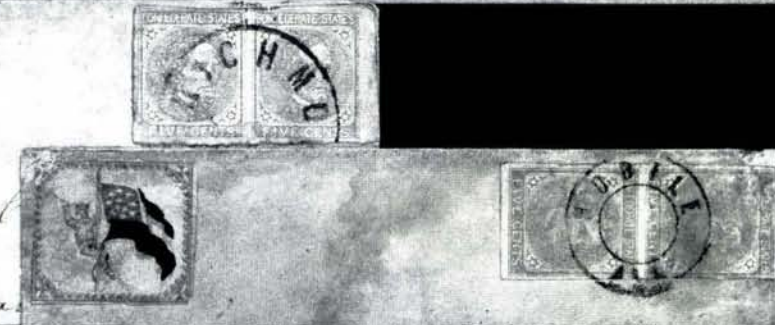

332



334

THE STATES OF AMERICA,
GENERAL POST OFFICE DEPARTMENT,
ATTENTIONS OFFICE

WRITE OFTEN.
Write to me very often, write to me very soon.
Letters from dear friends are like dew-drops to June.
They are affection's torches, lighting of Friendship's lamp,
Filling around the heart strings, like the blue in the deep.
Write to me very often, write to me very soon.
Or at the close of evening, when all the day is gone,
Then while the stars are beaming bright in the azure sky,
Work through the falling tears, tell me what you are.
Write to me very often, letters are links that bind
Friendship hearts to each other, telling of what is in mind,
Giving us kindly spirits feeling and true delight.
If you would strengthen friendship, never forget to write.



333



335

Confederate States of America,
WAR DEPARTMENT,
ENGINEER BUREAU,
OFFICIAL BUSINESS.

Lin Esp
rough
inrich
mess



- 336 **5c Blue, Local (7).** Margins mostly all around, used in combination with **U.S. 3c Rose (65)** on prisoner-of-war cover from **Johnsons Island** to Parhamsville Va., 3c tied by blue grid with matching "Sandusky O. Aug. 13" double-circle ds, endorsed by prisoner, sent via Fort Monroe by flag of truce, ms. "Examined W.H.N.", 5c stamp affixed by sender and tied by Sandusky cds and "Richmond Va. Aug. 25, 1863" cds, evidently the underpayment was ignored, lightly cleaned, Very Fine, an attractive and desirable combination, illustrated in Shenfield (p. 41), ex White, Kimmel, with 1976 P.F. certificate E. 750-1,000

TWO-CENT RED

1863 ARCHER & DALY PRINTING



337



338

- 337 **2c Red (8).** Block of four with **vertical gutter between stamps**, ample margins, original gum, light creasing, Very Fine appearance, accompanied by two singles in different shades (VG and VF with minor faults) 930.00
- 338 **2c Red (8).** Remarkably large even margins, rich color, tied by "Richmond Va. Mar. 27" cds on small piece, Extremely Fine "gem" 200.00



- 339° **2c Red (8).** Block of five, carefully cut with ample even margins all around, tied by "Gainesville Ga. Jan. 13" cds on piece of brown cover, the block has some faint pre-use creasing and gum toning, bottom left corner of one stamp with tiny margin tear, still Extremely Fine for such a rare multiple, the 2c Reds were typically cut into strips of five and singles for the prevailing 10c and 2c rates, blocks for the 10c rate - because of their odd configuration - were rarely used, ex Judd, with 1975 C.S.A. certificate E. 1,000-1,500
- 340° **2c Red (8).** Enormous margins all around, tied by "Savannah Ga. Oct. 5" cds on orange wrapper made from **printed shipping bill of lading with illustrated clipper ship vignette**, form on both sides, locally addressed, opened to show full design, Extremely Fine, a spectacular exhibition piece and very rare usage, with 1977 C.S.A. certificate E. 1,500-2,000



- 341 **2c Red (8).** Three ample to large margins, clear to touching at bottom, tied by "Richmond Va. Jan. 8" cds on legal-size blue unsealed envelope to the Corporation Court at Petersburg Va., vertical fold, some smeared stains which could be easily removed, Fine and colorful, ex Hessel 1,000.00
- 342° **2c Red (8).** Large margins to just in at right, tied by "Richmond Va. Dec. 18" cds on 1863 printed **Quartermaster General's Dept. receipt for pay returns**, accomplished in hand with signature of Major Quartermaster Richard Cox, official business endorsement and addressed to captain in the 44th Virginia Regt., **forwarded from Richmond with 10c Greenish Blue, Die B (12)**, average, tied by "Richmond Va. Dec. 18" cds (corner of stamp folded over when canceled), redirected in another hand to "**Care Genl Lee near Orange C.H.**", stains, mostly faint and on back, otherwise Fine and a remarkable usage, ex Peters, Finney E. 1,000-1,500
- 343° **2c Red (8).** Horizontal pair, large margins, tied by faint "Richmond Va." cds on folded printed notice from **State of Virginia Tax Collector's Office**, requesting the names of persons who could be appointed county assessor and collector, addressed to the clerk of the Circuit Court of Albemarle County, notice dated Jun. 2, 1863, with second printed form titled *The New Confederate Tax Laws*, thus requiring double 2c printed matter rate, toning around edges, somewhat darker on stamps, still a handsome exhibition piece which can be displayed with the printed enclosure, ex Rosenberg 3,000.00



- 344° **2c Red (8).** Vertical pair, ample to large margins, used with **5c Blue, Local (7)**, torn across corner, tied together by two strikes of "Mobile Ala. May 31" double-circle ds on cover to Livingston Ala., a bit worn with scattered stained spots, vertical fold, otherwise Fine, extremely rare combination demonstrating acceptance of underpaid 10c rate E. 1,000-1,500

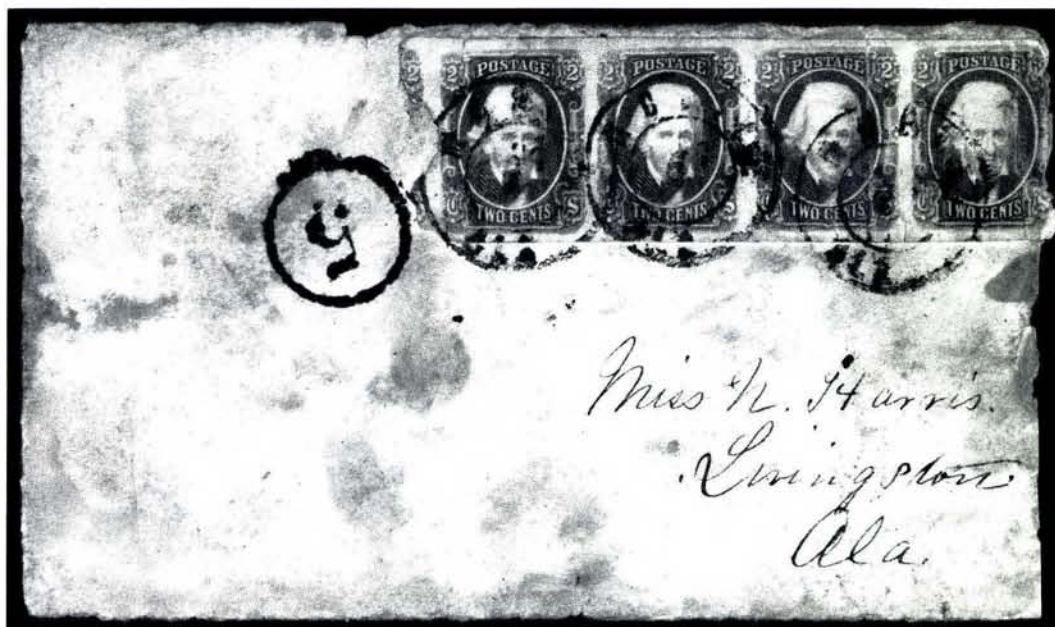

- 345 **2c Red (8).** Horizontal strip of four, large margins, ragged at ends and into design, creases ending in short tears, tied by three strikes of "Mobile Ala. Aug. 6" double-circle ds on cover front only to Livingston Ala., same correspondence as previous lot, this showing "5" in circle postage due for underpayment, lightly stained and worn, still a presentable and interesting usage E. 750-1,000



- 346° **2c Red (8).** Mostly ample margins, just in at places, tied by blue "Columbia S.C. Dec. 28" cds on locally addressed cover with **wrap-around illustrated Columbia Female College woodcut**, turned usage with address on inside to Lincoln County N.C., appearance enhanced by skilfully restored edge tears and small holes, Fine appearance, an extraordinary design and very rare usage with the 2c Red E. 1,500-2,000
- 347° **2c Red (8).** Mostly large irregular margins just touching in places, tied by "Richmond Va. May 20" cds on red and blue **captured Northern patriotic cover**, Seated Liberty and Flag design, faint soiling, flap tears just barely over top edge, Fine, one of the very few known captured patriotics with the 2c Red, ex Frazier, signed Dietz, with 1977 C.S.A. certificate E. 2,000-2,500



- 348° **2c Red (8).** Ample to large margins, tied by "Richmond Va. May 3" cds on cover to Richmond Va., "*Pr. Flag Truce Boat via Fortress Monroe*" endorsement and marked "*care A. Hutzler, Box 919. P.O.*", the envelope is unsealed and was probably contained in another envelope with Federal postage paid, Extremely Fine, very rare flag of truce usage with the 2c Red paying drop letter postage at Richmond E. 2,000-2,500
- 349° **2c Red (8).** Five singles, margins vary but generally ample to large, end stamp at right with faults, tied by three bold "Charleston S.C. Oct. 4 186-" cds on brown cover to Lynchburg S.C., fresh and Fine, handsome example of the 10c rate franked with the 2c Red, ex Kohn E. 2,000-3,000
- 350° **2c Red (8).** Horizontal strip of five, mostly large margins, just touching at top left and bottom right, tied by blue "Farmville Va. Jan. 10" cds on cover to Moor's Ordinary Va., some slight reinforcement of edge wear, Very Fine, an attractive example of this desirable multiple on cover, ex Dietz, with 1966 P.F. certificate 5,000.00

TEN-CENT BLUE "TEN"

1863 ARCHER & DALY PRINTING



- 351° **10c Blue, "TEN" (9).** Block of four, large margins, original gum, bright fresh color, a few scattered soiled spots, trifle heavy vertical crease in right pair reinforced with hinges, otherwise Very Fine, a handsome and rare multiple, ex Mueller 3,500.00
- 352 **10c Gray Blue, "TEN" (9).** Large even margins, beautiful shade, tied by bold blue "Charlotte NC." dateless circle on piece, Extremely Fine "gem" 425.00
- 353 **10c Blue, "TEN" (9).** Large margins, part of Virginia town cds (offered as is), accompanied by 50c C.S.A. note with same vignette of Jefferson Davis (average) E. 100-150

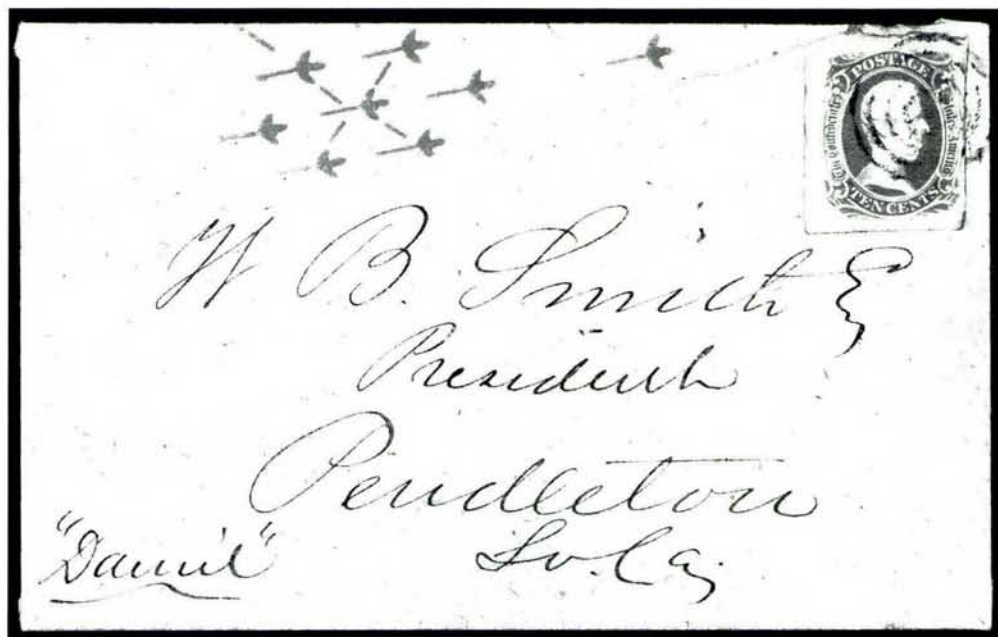

- 354 **10c Blue, "TEN" (9).** Three enormous margins, touched at right, tied by Army of Northern Virginia 4-ring target cancel on **wallpaper cover with bright blue tulip-shaped patterns**, (resembling geese flying in formation), to W.B. Smith, President, Pendleton S.C., and endorsed "*Daniel*", flap folded over to show design, Very Fine, ex Moses, with 1958 P.F. certificate 1,000.00

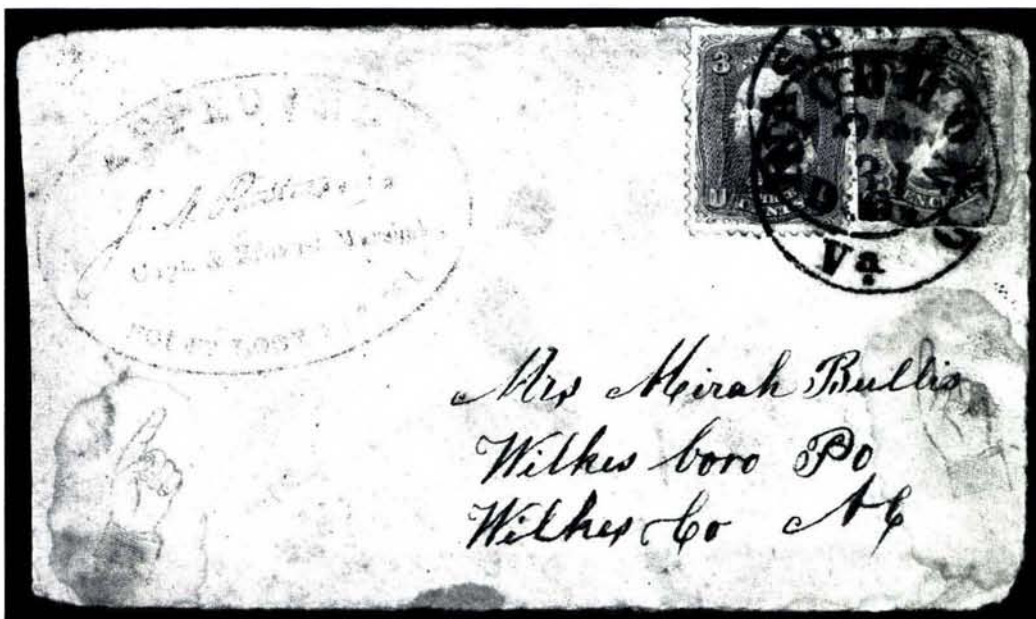

- 355° **10c Blue, "TEN" (9).** Ample to large irregular margins, used with **U.S. 3c Rose (65)** on **prisoner-of-war cover**, front only from Point Lookout to Wilkesboro N.C., stamps tied together by "Washington D.C. Oct. 22, 1863" and "Richmond Va. Oct. 31, 1863" cds (the capitals of both countries), mostly readable large oval "Approved/J.N. Patterson/Capt. & Provost Marshal/Point Lookout, Md." examiner's handstamp; somewhat worn and stained, stamps a bit toned, originally found by early stamp and coin dealer, J.N.T. Levick, who had the bad habit of rubber-stamping his name on everything he handled, in this case he applied two large pointing hands to the front to draw attention to the stamps and markings (someone has unsuccessfully attempted to remove these; a more professional restorer could easily accomplish the job); this 10c "TEN" prisoner-of-war combination franking is the basis of the Scott listing and remains the only recorded example, illustrated in Antrim book (p. 77) and a major Civil War period cover, ex Richey, Ashbrook E. 2,000-2,500

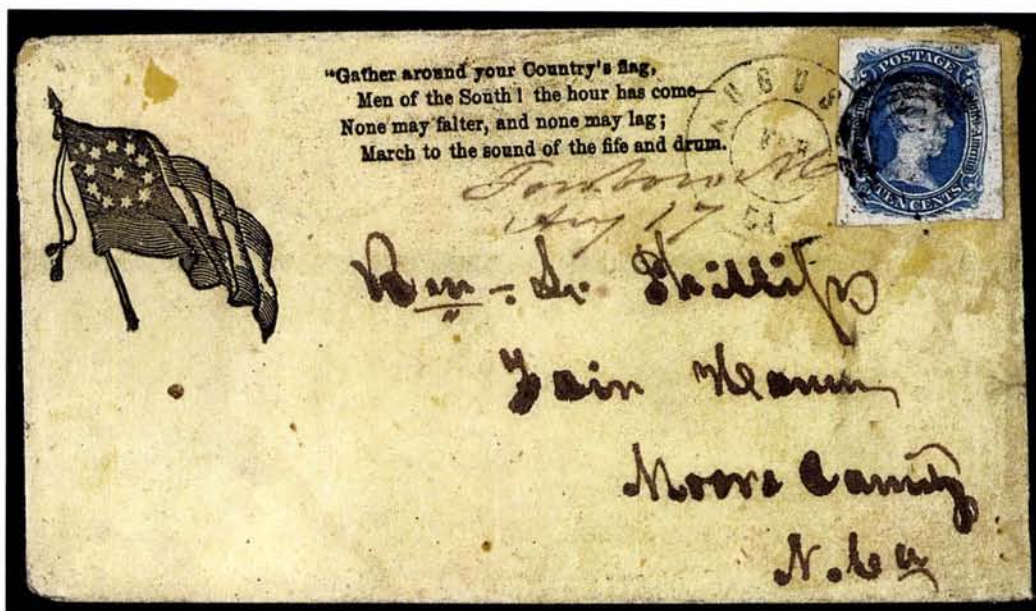

- 356° **10c Blue, "TEN" (9).** Large margins to clear at top right, bright shade, tied by 4-ring target and "Augusta Ga. Feb. (?)" double-circle ds on yellow cover with **11-Star Confederate Flag and verse patriotic design** (Dietz F11-16) to Zain Manor N.C., the presence of an additional "Tawboro N.C. Aug. 17" ms. pmk. and waterstains indicating an earlier stamp was removed suggest that the cover was re-used in correspondence between the same parties (such forms of adversity usage are known), Very Fine, colorful and rare "TEN" usage, signed Ashbrook, with 1977 C.S.A. certificate. E. 2,000-2,500



- 357° **10c Blue, "TEN" (9).** Horizontal pair, large margins except where clear or touching left stamp, beautiful rich color, tied by "Culpepper C.H. Va. May 24" cds on fresh cover to Mocksville N.C., faint toning at right edge just touches pair, still Very Fine, one of the few "TEN" double rate franking known and certainly among the finest, ex Caspary, Muzzy
..... 2,750.00

TEN-CENT BLUE FRAMELINE

1863 ARCHER & DALY PRINTING



358



359



360

- 358° **10c Blue, Frameline (10).** Horizontal strip of four, unused, parts of surrounding framelines show on all sides, bottom left corner rounded, few toned specks, vertical creases between first and second stamps and in right-end stamp, otherwise Fine, plated by Robert Wiseman as pos. 43-46, a rare multiple of the scarce frameline, Scott Retail \$17,000.00 E. 3,000-4,000
- 359 **10c Blue, Frameline (10).** Three full framelines, ample margin at top, tied by face-free Mobile cds on small piece, soiling at upper right, still Very Fine 1,000.00
- 360 **10c Blue, Frameline (10).** Parts of all four framelines, pen cancel, horizontal crease, Fine appearance 750.00



- 361° **10c Milky Blue, Frameline (10a).** Horizontal pair, bright early color and impression, surrounding framelines complete at left and bottom and virtually complete at right, ample margin at top, neatly tied by "Milledgeville Ga. May 2" cds on legal-size cover with **State of Georgia Adjutant and Inspector General's Office imprint**, marked "Printed Circular" and addressed to Superior Court at Buena Vista Ga., light vertical folds, faintest trace of toned spots on stamps, really insignificant and otherwise fresh and choice
- EXTREMELY FINE AND RARE FRAMELINE MULTIPLE USED ON STATE OF GEORGIA OFFICIAL BUSINESS COVER
- Scott Retail for pair on cover is \$6,500.00 E. 5,000-7,500

- 362° **10c Milky Blue, Frameline (10a).** Two singles, bright shade, one showing three full framelines and traces of fourth, other cut close showing only a few traces, tied by "Milledgeville Ga. (May?) 19" cds on legal-size cover to Franklin County courthouse at Carnesville Ga., endorsed "Ex. Dept.", slight wear along edges and vertical fold, slightly reduced at left, still Fine, a rare franking, Ashbrook notes pos. 92-93 on back E. 2,000-3,000
- 362A° **10c Blue, Frameline (10).** Three framelines, two of which are nearly complete, ample margin at left, bright color, tied by unusual "Mt. Carmel S.C. June" in large circle, month only, on small green cover to West Point Ga., reduced at left, professionally cleaned (address lightened), small mended tear at left, Very Fine stamp and an attractive cover with this scarce South Carolina town marking, with 1993 C.S.A. certificate ... 2,500.00
- 363° **10c Greenish Blue, Frameline (10c).** Two complete and third mostly complete frameline, ample at top, tied by "Mobile Ala. May 7, 1863" double-circle ds on small turned cover to Greensboro Ala., inside addressed "To Admiral H. Buckhanan", flap removed, a bit worn along top with small piece out at corner, Fine usage and choice stamp, ex Walcott 2,500.00

TEN-CENT BLUE, DIES A AND B

1863 ARCHER & DALY PRINTING

- 364 **10c Blue, Dies A & B (11,12).** Each in block of four and block with vertical gutter, large margins, light creasing and gum toning as usual, still Very Fine, *not illustrated* . 445.00
- 365 **10c Milky Blue, Die A (11a).** Beautiful shade and impression, large even margins, tied by bold red "Dunn's Rock N.C. Aug. 31" cds on small corner of cover, Extremely Fine . E. 40-50
- 366 **10c Blue, Die A (11).** Bottom sheet margin with part plate "No. 2", clear to large margins other sides, bold "10" in circle cancel, negligible light crease, Very Fine appearance, an unusual combination of cancel and plate number position E. 50-75
- 367 **10c Greenish Blue, Die B (12).** Large margins, slightly toned, tied by partly readable "V.&T.R.R." cds on small piece of **Leed's patent envelope**, buff paper strips still adhering, the Meroni collection contained a complete Leed's cover (John A. Fox, Mar. 20, 1961, lot 939), these usages are obviously extremely rare E. 50-75
- 368 **10c Blue, Die A (11).** Large margins all around, tied by bold "(Ja)ckson" straightline cancel on small piece cut to shape, Extremely Fine, ex Grant, Meroni, Kimmel . 366.00
- 369 **10c Greenish Blue, Die A, Blue, Die B (11,12).** No. 11 clear to large margins, tied on piece by "Goodson" straightline cancel, No. 12 large margins, tied on piece by red "Crawfordville Miss." cds, Very Fine and scarce cancels 413.00
- 370 **10c Dark Blue, Die A (11b).** Huge margins incl. bottom sheet selvage with trace of imprint at left, tied by indistinct "Wilmington N.C. Sep. 15" cds with clear "Way" handstamp on light brown cover to Gibson's Store N.C., Very Fine, extremely rare way usage, the style of handstamp is identical to the markings found on Richmond way covers, ex Brooks, MacBride, with Ashbrook note on back E. 300-400
- 371 **10c Blue, Die B (12).** A remarkable pair of Alabama River steamboat covers, both blue envelopes addressed to George Tuthill at Mobile: one with four-margin stamp tied by "Mobile Ala." double-circle ds, date unclear, endorsed "*Per 'Le Grande' with Bucket, Post. not paid*", the *Le Grande* was built at New Albany in 1856 and served as a Confederate troop and supply ship until Dec. 1864 when she was sunk to avoid capture; the second is a **turned** cover, mailed first to Col. James L. White at the Selma Arsenal, 10c Greenish Blue, Die B (12), large margins to just touching, tied by indistinct "Mobile Ala. Nov 8" double-circle ds, turned and addressed to Tuthill at Mobile and endorsed "*Per Str. Com. Farrand*", the *Commodore Farrand* was built in 1859 as the *James M. Brown* in Mobile, re-named in 1863 when Ebenezer Farrand was appointed commandant of the Alabama area, captured and sold at auction in 1865; both covers skilfully cleaned, the former with an expert repair in backflap (a contemporary message appears to have been cut away, perhaps by the addressee), Alabama and Mobile River steamboat covers are exceedingly rare, these were carried by Confederate naval vessels, a most desirable pair E. 750-1,000



365



366



367



368



369



362

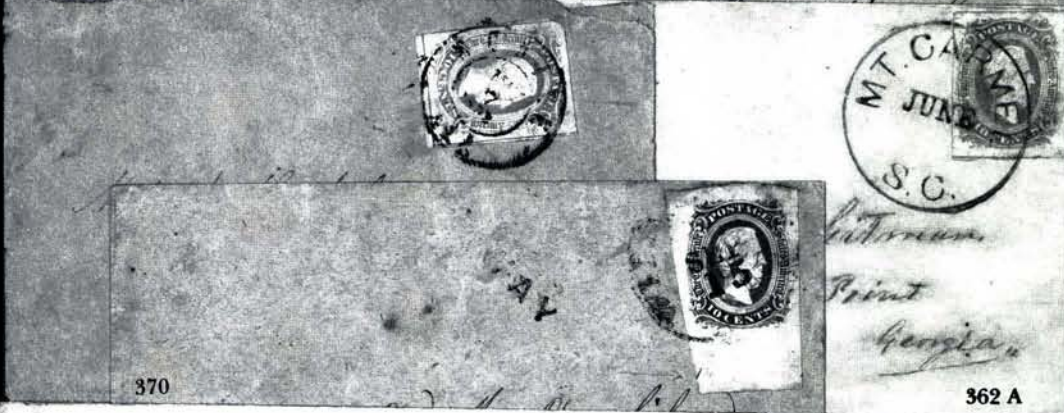

370

362 A

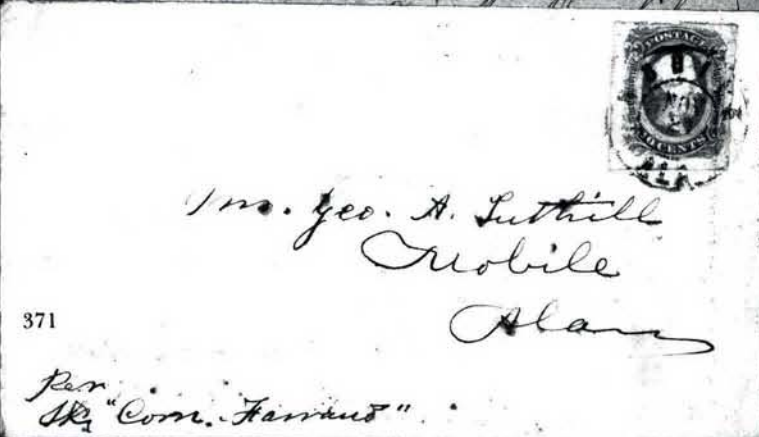

371

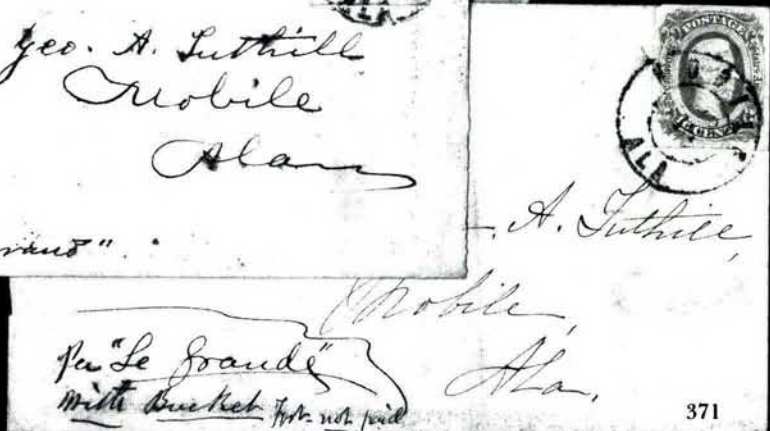

371

- 372 **10c Milky Blue, Die A (11a).** Large margins, faint gum toning at upper right, tied by bold "Estell Springs. N. & C.R.R. May 10, 1863" oval Nashville and Chattanooga Railroad datestamp on small cover to Rockford Ala., homemade envelope with printed silhouette figure of a gentleman inside, two flaps missing, otherwise Very Fine, choice strike of this scarce railroad marking, ex Frazier E. 250-350
- 373 **10c Greenish Blue, Die B (12).** Large even margins, tied by well-struck "Bristol V. & T.R.R." Virginia & Tennessee Railroad dateless circle on yellow cover to Pendleton S.C., Very Fine, choice example of this Confederate railroad agent's marking .. E. 250-350
- 374 **10c Blue, Die B (12).** Margins to just touching, tied by clearly struck "Va.C.R.R Pond Gap 30 Mar." Virginia Central Railroad cds, day inserted in ms., on brown cover to Staunton Va., Very Fine, this Pond Gap station marking identified in Dietz but noted as "not seen", ex Grant E. 300-400
- 375 **10c Blue, Die A (11).** Ample to large margins, a bit irregular at right, bright shade, tied by "Oct. 25, 1863" ds, matching "Chicamauga" Army of Tennessee handstamp on brown cover to Okolona Miss., slightly reduced at right, Very Fine, exceptionally clear strike of this scarce cancel, usually nothing more than a blur, rare with this clarity, this example is the earliest recorded use of the Chicamauga marking, which explains its sharpness, ex Grant E. 500-600
- 376 **10c Greenish Blue, Die B (12).** Clear to large margins, tied by "Chattanooga Ten. Jan. 4" cds, the so-called "roving" field post marking, on cover to Dixie Ga., Very Fine, the Army of Tennessee took the datestamping device after evacuating Chattanooga and used it on mail from September to December 1863 E. 75-100
- 377 **10c Blue, Die B (12).** Bottom sheet margin copy with full plate "No. 3" in selvage, other margins large to clear, tied by clearly struck "Army of Tenn." three-line hs on brown cover to Socopotoy Ala., sender's instructions "Double Quick", stamp has light crease between stamp and margin, faint gum toning, still Very Fine, an outstanding Army of Tennessee usage, ex Emerson E. 300-400
- 378 **10c Dark Blue, Die B (12d).** Three, each with large margins, one with sheet margin, tied by four-ring field post targets on brown cover to Catawba Station N.C., faint pencil "Way" and "30", cover slightly wrinkled with minor insect holes at right, still Very Fine, an intriguing Army of Northern Virginia usage, ex MacBride E. 150-200
- 379 **10c Blue, Die A (11).** Ample to large margins incl. right sheet margin, tied by "Albany Ga. Feb. 11, 1864" cds on brown cover addressed to Hon. William E. Smith at Albany Ga., so-called overpaid drop usage, one flap removed and slightly reduced at bottom, couple light folds, Very Fine E. 150-200
- 380 **10c Blue, Die A (11).** Margins to cut into at top, bright shade, tied by "Richmond Va. Jul. 24" cds on Confederate States Executive Department imprint cover, addressed in the hand of President Jefferson Davis to Hon. Thomas Ruffin at Graham N.C., flap partly intact, small toned spot at upper right, otherwise Very Fine, Executive Dept. covers addressed by Davis are extremely rare, MacBride note on back confirming handwriting, ex Frazier E. 500-750
- 381 **10c Dark Blue, Die A (11b).** Huge even margins, tied by "Richmond Va. Mar. 15" cds on Confederate States Treasury Dept. imprint cover to Barnwell S.C., minor stain spot at upper left, otherwise Very Fine, ex Finney, Grant E. 150-200
- 382 **10c Blue, Die A (11).** Clear to large margins, tied by "Richmond Va. Sep. 4" cds on General Headquarters, Adjutant General's Office, Virginia imprint cover with state seal at upper left, addressed to Maj. F.N. Archer at Petersburg Va., opening tears in flap and top edge of cover expertly mended, Very Fine appearance, scarce design, ex Packard E. 200-250

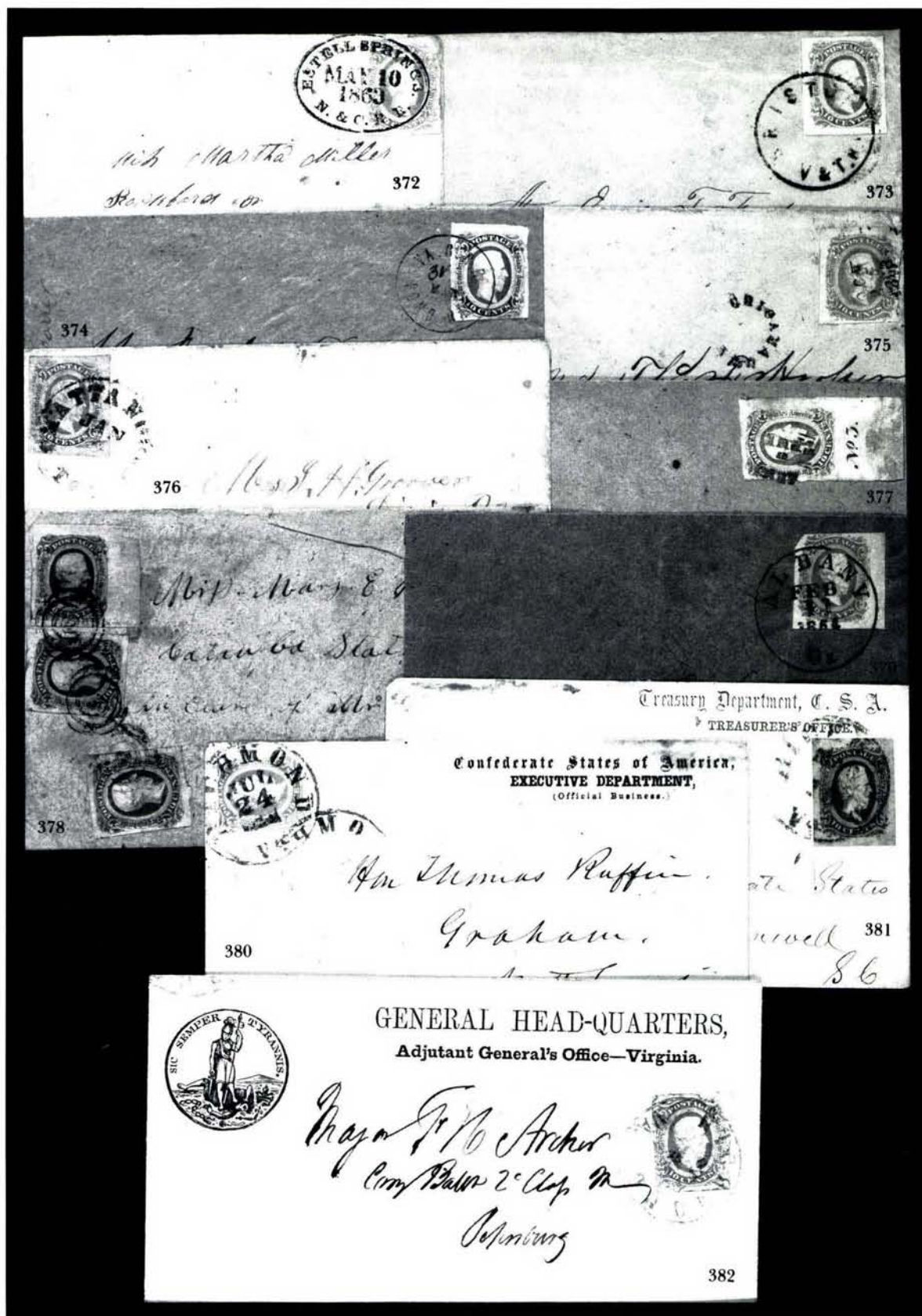

- 383 **10c Blue, Die A (11).** Clear to large margins, tied by "Montgomery Ala. Jan. 20" cds on brown cover with **Office Quartermaster General of Alabama** imprint, to Uniontown Ala., fresh and Very Fine E. 150-200
- 384 **10c Blue, Die A (11).** Fine appearance, approx. 1/3 of stamp cut away and replaced with another, tied by blue "Columbia S.C. Oct. 14" cds on **State of South Carolina, Adjutant and Inspector General's Office** imprint cover to Hamburg S.C., reduced and split fold, presentable example of this scarce state imprint E. 50-75
- 385 **10c Dark Blue, Die B (12d).** Three large margins, touched at bottom, tied by "Macon Ga." double-circle ds on **Confederate States Central Laboratory (Ordinance) Macon Ga.** imprint cover to Gen. C.G. Dahlgren at Albany Ga., opening faults mainly in flap but small mend near stamp, otherwise Fine, ex Packard E. 100-150
- 386 **10c Greenish Blue, Die B (12c).** Horizontal pair with huge margins incl. right sheet margin, faint gum toning, tied by "Richmond Va. Jan. 10" cds on **Confederate States Post Office Dept. Auditor's Office** imprint cover addressed to Capt. Fayette Hewitt, in care of Brig. Gen. Lewis of Maj. Gen. Breckenridge's Division at Dalton Ga., envelope with De La Rue imprint on flap, Very Fine, ex Finney, Hart E. 200-250
- 387 **10c Blue, Die B (12).** Ample even margins, tied by faint town cds on **Tuskaloosa Female College** cover to Gov. John J. Pettus of Mississippi at Scooba (incorrectly identified as Ala. by sender), forwarded to Macon Miss. with bold "Scooba Miss. Oct. 6" cds, ms. "Ford Due 10", faint toning across bottom of cover, small piece out of backflap, still Fine, interesting usage, ex Packard E. 150-200
- 388 **10c Blue, Die A (11).** Three margins to just in at bottom, gum stains, tied by "Danville Va. Oct. 7" cds on **Danville Female College** imprint cover to Macfarlands Va., crude three-line imprint with president's name, few light soiling spots, Fine, ex Packard E. 100-150
- 389 **10c Blue, Die B (12).** Margins mostly all around, small nick at left, tied by "Greensborough Ala. Oct. 13" cds on overall **Southern University, Greensboro Ala.** lithographed college cover with illustration of school, to Cleveland Ga., light soiling, Fine, ex Corwin E. 150-200
- 390 **10c Blue, Die A (11).** Large margins all around, minor gum stains, tied by "Greenville N.C. Jun. 10" cds on **Mounted Dragoon and verse patriotic** cover to Leesburg N.C. (Dietz SM-1), light overall toning, otherwise Fine E. 200-250
- 391 **10c Milky Blue, Die A (11a).** Margins irregular, clear to touching, pre-use crease, tied by clear "Winchester Va. Jun. 25" cds on brown cover with **11-Star Confederate Flag patriotic** cover to Genito Va., Very Fine usage E. 250-350



Confederate States of America,
POST OFFICE DEPARTMENT,
Auditor's Office,

Capt. Fayette Hewitt,

386

State of South Carolina,
Adjutant and Inspector General's Office.

*Gen. Lewis,
South Carolina Division,
Cotton,*

OFFICIAL BUSINESS.

C. S. Central Laboratory. (Ordn.)
MACON, GA.
OFFICIAL BUSINESS.



384

TUSKALOOSA FEMALE COLLEGE.
Tuscaloosa, Ala.



Mr. John J. M.

387

Danville Female College,

GEORGE MONTE A. M., President.
DANVILLE, VA.



385



ALABAMA.

389

Miss Maria D. D.
Cleveland
White



Miss Agnes M. Bagley,

388



To arms! to arms! quick, be ready!
Think of what the South has done!
Onward, onward! strong and true!
Drive the vandals to the sea!
On, and let the watchword be—
Country, home, and liberty!

Miss Mittie Snipes
Leesburg
Corwell Co
N.C.

390



Gather around your country's flag.
Men of the South the hour has come—
None may falter, none may lag—
March to the sound of the life and drum.



Miss Charles Old.
Genito
Porter

391



- 392 **10c Milky Blue, Die A (11a).** Huge margins, faint creasing, tied by "Richmond Va. Aug. 17, 1863" cds on **Ohio State** captured **Northern patriotic** cover to Erin Shades Va., somewhat worn with mended pieces at top, Fine appearance, scarce captured state design E. 150-200
- 393 **10c Dark Blue, Die B (12d).** Margins irregular but mostly large, tied by indistinct blue town cds, probably Petersburg Va., on orange-buff **captured Northern patriotic with Liberty & Flag** and **"97th Regt. N.Y. Vols, Conkling Rifles, Col. C. Wheellock"** imprint, to Erin Shades Va., from the same correspondence as Ohio State design (previous lot), couple negligible edge tears, still Very Fine, an outstanding captured regimental design E. 400-500
- 394 **10c Blue, Die B (12).** Ample margins, tied by open wide-spaced bars Army of Northern Virginia field post cancel on backflap of **View of the Capitol at Washington** **captured Northern patriotic** cover to Salem N.C., a bit of wear and slightly reduced at left, still Very Fine and highly exhibitable, extremely rare use of this design E. 400-500
- 395 **10c Blue, Die B (12).** Margins to just touching, small nick at right, tied by Army of Northern Virginia four-ring target on yellow **captured Northern patriotic** cover, **"These Tears"** poem, Howell imprint, backflap removed, a bit worn and soiled, but Fine for this rare usage, ex Packard E. 300-400
- 396 **10c Blue, Die B (12).** A "battlefield" copy, roughly separated and creased, tied by Army of Northern Virginia open seven-bar grid on **captured Northern patriotic**, **"Brothers Be True"** poem, Howell imprint, sender has re-worded one line to read "And when *abolition* is put down . . .", a bit worn with minor flap tear, Fine and rare field post usage of this Howell poetic design, ex Packard E. 200-250

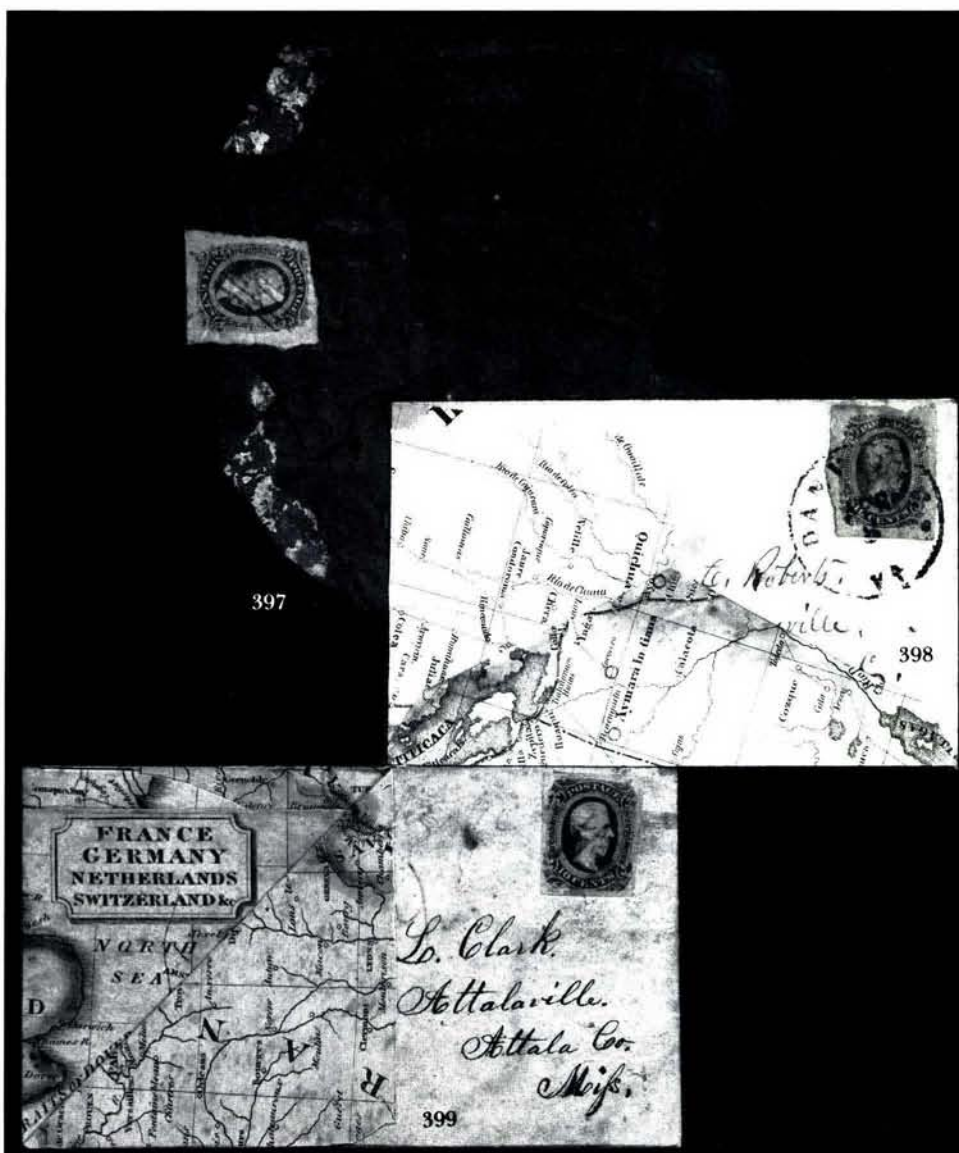

- 397 **10c Blue, Die A (11).** Large margins, slightly irregular, four pen strokes, stamp used to seal envelope made from **brown cartridge wrapper with stencilled label "10 Cartridges/ Cal.69/Round Ball/Richmond/Arsenal/1863"**, addressed to Aspinwall Va., opened to show stencil, remarkably Fine condition, an extraordinary adversity usage, of the many forms of paper converted into envelopes this is the only ammunition wrapper we have seen E. 500-600
- 398 **10c Blue, Die A (11).** Huge margins, tied by "Danville Va. Apr. 3" cds on cover to Yanceyville N.C. made from **multi-color map of South America**, opened to show map, Extremely Fine, a spectacular adversity usage E. 500-600
- 399 **10c Blue, Die B (12).** Margins all around, pencil cancel and legible pencil "Bluff Springs" pmk. (state unclear) on cover to Attalaville Miss., **made from map of France, Germany, Netherlands and Switzerland**, opens nicely to show map's label, Very Fine, an outstanding exhibition item E. 500-600

- 400 **10c Blue, Die A (11).** Large margins, tied by "Montgomery Ala. Sep. 7" cds on **turned U.S. 3c Red Nesbitt entire (U10)**, used first with "Mobile Ala. Dec. 4, 1860" double-circle cds to Pensacola Fla., turned and addressed to Montgomery Ala., the 10c stamp represents either an 8c overpayment of the drop rate, or the cover was mailed from another post office (Pensacola?) and postmarked on arrival, opened to show U.S. embossed stamp, backflap partly removed, still Very Fine E. 100-150
- 401 **10c Blue, Die A (11).** Huge margins all around, tied by "Warrenton Geo. May 18" cds on cover to Madison Ga. made from **unused sheet of railroad tickets for trip from Atlanta to Rockbridge Alum**, East Tennessee & Georgia Railroad and Virginia & Tennessee Railroad, different legs identified and fare stipulation "Colored Servants subject to extra half fare on Stages", opened to show tickets inside, sealed tears in flaps, otherwise Very Fine, a remarkable adversity usage, ex MacBride E. 200-250
- 402 **10c Greenish Blue, Die B (12c).** Clear to large margins incl. bottom sheet margin, tied by "Charleston S.C. Jul. 9, 186-" cds on cover to Greenville S.C. made from **printer's advertising handbill**, on brown paper, opened to show inside, minor flap tears, still Fine E. 150-200
- 403 **10c Blue, Die B (12).** Large margins, tied by "Charleston S.C. Dec. 22, 186-" cds on small cover to Berzilia Ala. made from **unused printed bank check form**, opens nicely to show part of Indian maiden vignette, Very Fine, choice adversity usage, ex Peters, Kohn E. 100-150
- 404 **10c Blue, Die A (11).** Large to huge margins, tied by partly readable "Weldon N.C. Nov. 25, 1863" cds on small cover to Lynchburg Va., ten-line message written across envelope by addressee: she's sick, Aunt Tisha's laid up, and a bottle of buttermilk might make her feel better, Very Fine, paper shortages turned envelopes into notepads E. 75-100
- 405 **10c Blue, Die B (12).** Large margins, beautiful color, tied by "Atlanta Ga. Mar. 17" cds on **brown and blue wallpaper cover**, interesting address to Grantville Ga. "*By way of Fairburn, Palmetto & Newnan*", ms. "War" at top of cover, opened to show wallpaper, Very Fine, ex Haas E. 150-200
- 406 **10c Blue, Die B (12).** Ample to large margins, light creasing, tied by partly clear "Fayetteville N.C." cds on **red, green and gray wallpaper cover** to Col. Leventhorpe at Rutherford N.C., opened to show inside, Very Fine, choice wallpaper cover, ex Haas E. 150-200
- 407 **10c Greenish Blue, Die A (11c).** Three large margins, just in at right, tied by one of two strikes of "**Miccosukee Fla. Dec. 1**" double-line circle cds on **green and brown wallpaper cover** to Wilmington N.C., corner opened to show wallpaper, Very Fine, attractive Florida adversity usage, ex Haas E. 200-250
- 408 **10c Green, Die A (11d).** Ample to large margins, faint gum toning, tied by "Louisburgh N.C. Oct. 19" cds on **green, brown and red wallpaper cover** to Raleigh N.C., flap folded over to show design, Very Fine, ex Haas E. 300-400
- 409 **10c Green, Die A (11d).** Large margins, slightly creased when affixed, tied by beautifully clear strike of "Lumberton N.C. Nov. 23" cds on **gray and blue wallpaper cover** to St. Pauls N.C., corner opened to show design, fresh and Extremely Fine E. 150-200
- 410 **10c Blue, Die A (11).** Large margins, tied by bold "Tuscaloosa Al. Jun. 27" cds on **brown, blue and white wallpaper cover** to Youngville Ala., opened to show inside, Extremely Fine E. 200-250
- 411 **10c Milky Blue, Die B (12a).** Margins to just touching, attractive shade, faint gum toning, tied by "New Bern C.H. S.C. Mar. 20, 1864" cds on small **red and white wallpaper cover** to Abbeville C.H. S.C., opened at corner, Very Fine, ex Packard E. 100-150



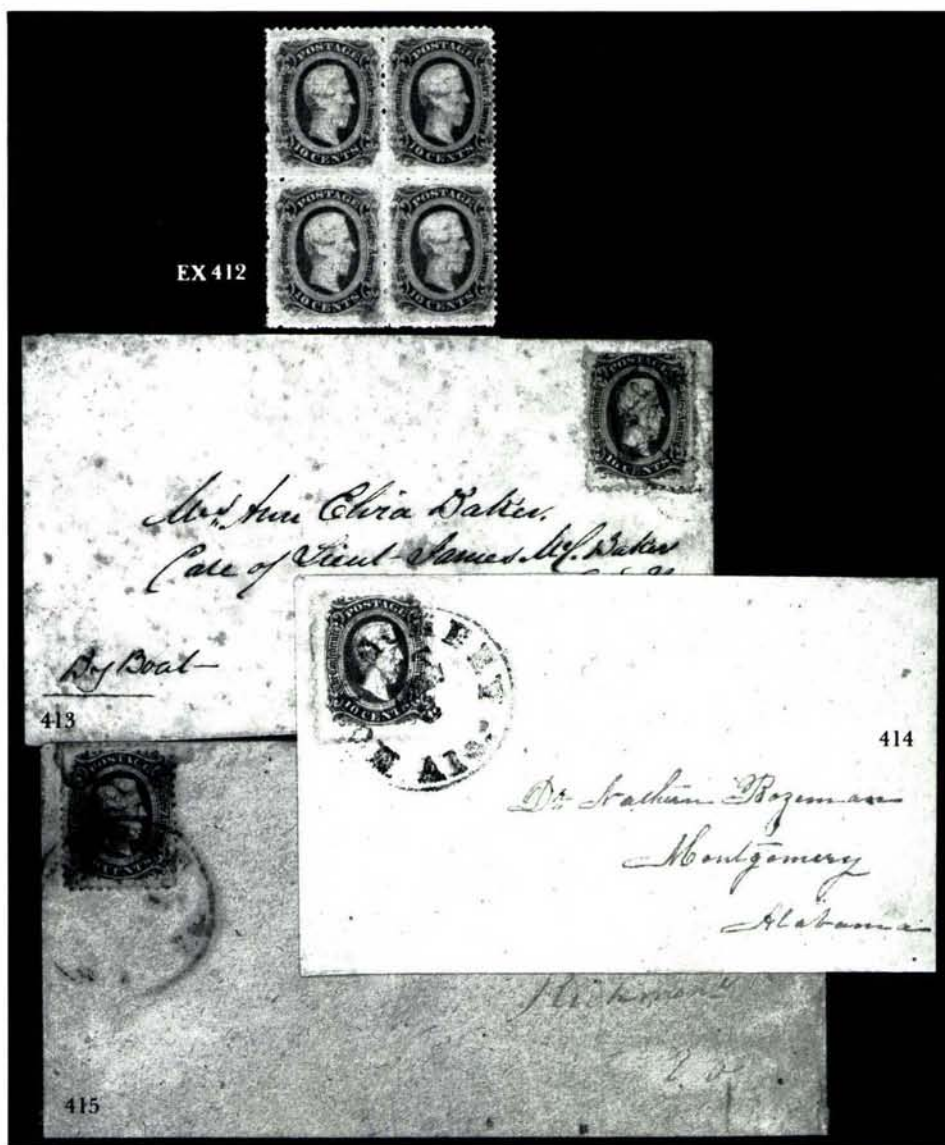

- 412 **10c Blue, Dies A & B, Perforated (11e,12e).** Die A in "L" shaped block of six with bottom selvage showing "Archer & Daly Bank Note Engravers" imprint, Die B block of four, both with original gum, typical centering, slight creasing and gum toning, otherwise Fine, scarce perforated multiples 1,395.00
- 413 **10c Blue, Die A, Perforated (11e).** Perfs clipped at top, tied by "Mobile Ala." double-circle cds on cover sent in care of Confederate naval officer at Battery Buchanan, Mobile, route instruction "**By Boat**" and evidently postmarked on arrival, overall staining, otherwise Fine, rare usage 400.00
- 414 **10c Blue, Die A, Perforated (11e).** Rich color, tied by "Montgomery Ala. Oct. 8" cds on small pink cover to Montgomery, so-called overpaid drop rate but probably mailed outside Montgomery and postmarked on arrival, Very Fine, choice perforated usage, ex Brooks 400.00
- 415 **10c Blue, Die A, Perforated (11e).** Gum stains, tied by brownish-red "Lynchburg Va." cds, late worn state, on brown cover addressed to Secretary of War J.C. Breckinridge, reduced $\frac{3}{4}$ in. at top, otherwise Fine, ex Walcott 400.00

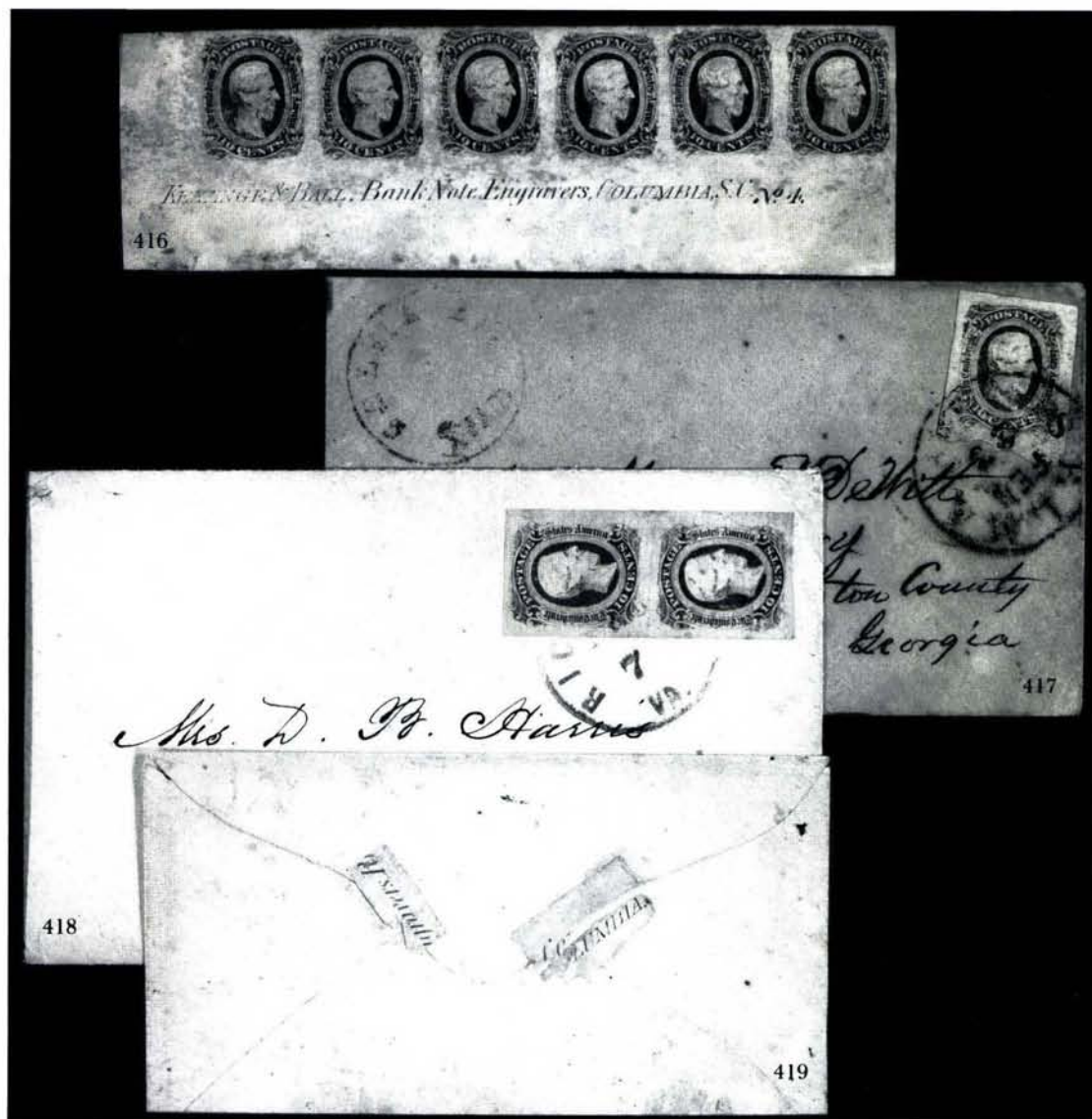

1864 KEATINGE & BALL PRINTING

- 416 **10c Deep Blue, Dies A & B, Keatinge & Ball (11-12 K & B).** Each in horizontal strip of six with **imprint and plate numbers at bottom**, Die A "No. 1", Die B "No. 4", original gum, staining and light creasing as usual, still a handsome pair of imprint pieces from the 1864 K & B printing E. 75-100
- 417 **10c Deep Blue, Die B, Keatinge & Ball (12 K & B).** Huge margins, tied by "Selma Ala. Feb. 13" cds on brown cover to Perry Ga., faint but legible strike of "**Selma Ala. 3 Paid**" dateless provisional handstamp at upper left, an unused provisional entire, Very Fine, extremely scarce, ex Hart, with 1991 C.S.A. certificate E. 150-200
- 418 **10c Deep Blue, Die B, Keatinge & Ball (12 K & B).** Vertical pair, large even margins, tied by "Richmond Va. Feb. 7" cds on blue cover to Thompson's Crossroads Va., Extremely Fine, a superb example and scarce double rate usage of the late Keatinge & Ball printing, ex Muzzy E. 400-500
- 419 **10c Deep Blue, Die B, Keatinge & Ball (12 K & B).** Large margins, tied by blue "Chester C.H. S.C. Mar. 5" cds on small cover to Anderson C.H. S.C., flaps sealed with two pieces of **sheet selvage showing "(E)ngravers" and "Columbia" imprint**, faint toning, Very Fine and most unusual E. 300-400

TWENTY-CENT GREEN
1863 ARCHER & DALY PRINTING



421



420



422



423



424

- 420 **20c Green (13).** Block of four with **vertical gutter between**, ample to large margins, original gum, fresh and Very Fine 400.00
- 421 **20c Green (13).** Two unused, one used (plus a pair and strip of four with spurious cds for reference), minor faults, Fine appearances E. 100-150
- 422 **20c Green (13).** Ample to large margins, red partly readable Greensborough N.C. cds, Very Fine, scarce used with red town 450.00
- 423 **20c Green (13).** Ample margins, tied by "Port Lavacca Tex. Sep. 7" cds on buff cover to Sulphur Springs Tex., some edgewear, rounded corner at lower right, Fine, rare as a full single used from Texas, ex Rust 1,000.00
- 424 **20c Green (13).** Ample to large margins, clear at bottom left, tied by "Richmond Va. Aug. 27" cds on brown cover to Glen Allen Va., slight edgewear, Fine, desirable 20c rate, with 1985 C.S.A. certificate 900.00

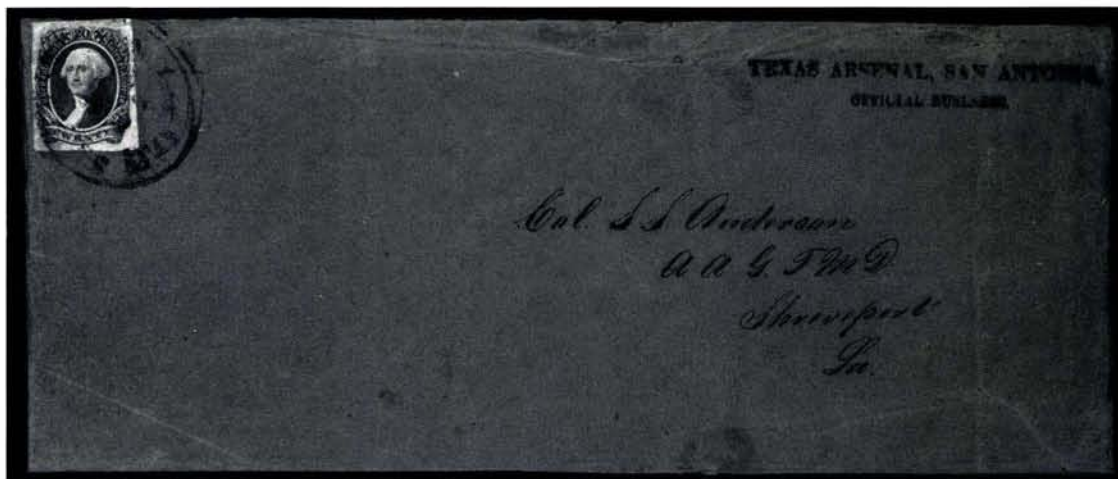

- 425 **20c Green (13).** Ample to large margins, corner crease at top left, tied by blurry "San Antonio Tex." cds on legal-size orange-buff cover to Col. S.S. Anderson, Assistant Adjutant General, Trans-Mississippi Dept. ("AAGTMD") at Shreveport La., two-line handstamp "Texas Arsenal, San Antonio/Official Business." (see Dietz p. 185), creasing and short tears around edges, folded in at bottom to enhance appearance, still Fine and attractive, extremely rare official usage of 20c Green from Confederate arsenal to the Trans-Mississippi express department at Shreveport 1,000.00

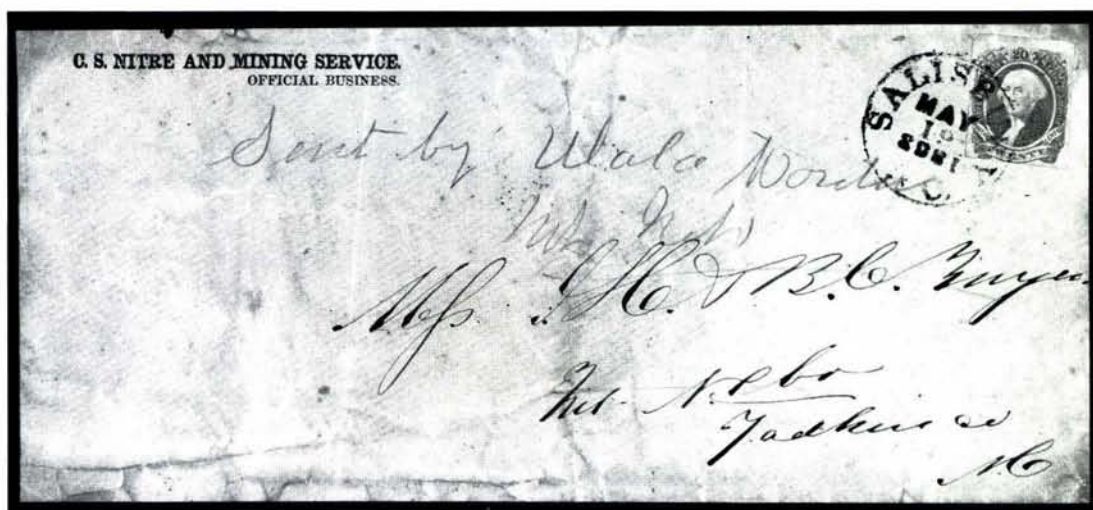

- 426 **20c Yellow Green (13a).** Three ample to large margins, in at bottom, tied by clear "Salisbury N.C. May 19, 1863" cds (year inverted) on legal-size blue cover with **Confederate States Nitre and Mining Service imprint**, vertical folds clear of stamp, some wrinkles and toning around edges, still Fine, handsome single usage of the 20c Green, signed Ashbrook 900.00

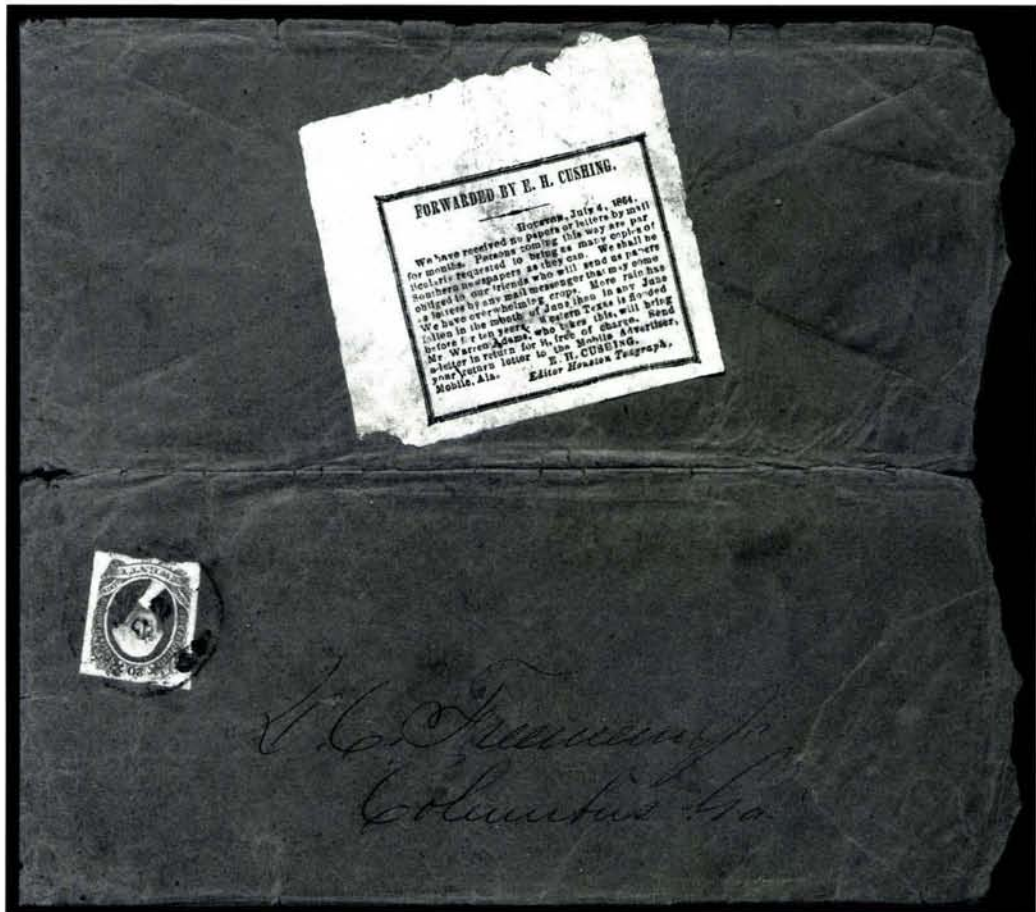

- 427° **20c Yellow Green (13a).** Large margins, a bit irregular at bottom and tiny margin nick at left, tied by illegible Atlanta Ga. cds on legal-size buff cover to Columbus Ga. with **E.H. Cushing express label on back**, black on white newsprint, similar to Dietz type III but an **unrecorded type** dated July 4, 1864, the label reads: "FORWARDED BY E.H. CUSHING. HOUSTON, July 4, 1864. We have received no papers or letters by mail for months. Persons coming this way are particularly requested to bring as many copies of Southern newspapers as they can. We shall be obliged to our friends who will send us papers as letters by any mail messenger that may come. We have overwhelming crops. More rain has fallen in the month of June than in any June before for ten years. Western Texas is flooded. Mr. Warren Adams, who takes this, will bring a letter in return for it, free of charge. Send your return letter to the Mobile Advertiser, Mobile, Ala. E.H. CUSHING *Editor Houston Telegraph*." Cover opened for display, edges frayed and long sealed tear well clear of stamp and label, Fine for this usage, an extremely rare Cushing Express cover and the only recorded example of this particular label E. 1,000-1,500

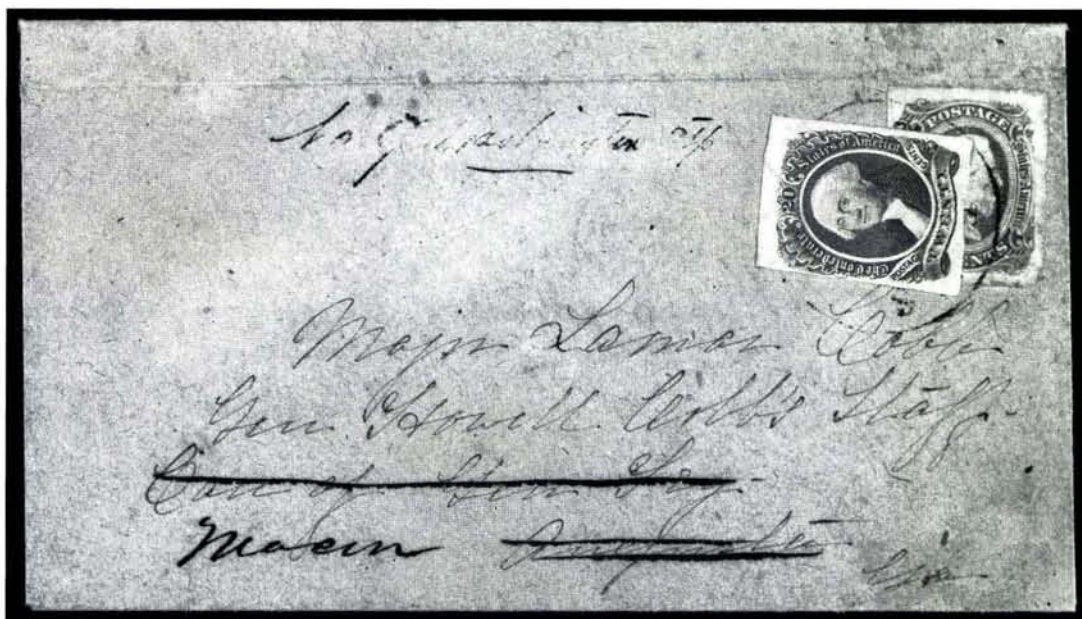

- 428° **20c Green (13).** Three large margins, ample to clear at left, **used as forwarding postage with 10c Blue, Die A (11),** large margins, tied by "Athens Ga." cds on brown cover addressed to Major Lamar Cobb, General Howell Cobb's Staff at Augusta, redirected to Macon, the 20c affixed partly over 10c and tied by faint **violet** "Augusta Ga." cds, a turned cover with address and no postal markings inside, pen notation at top partly erased, horizontal fold along top clear of stamps, Very Fine and unusual combination usage, this cover was acquired fifty years ago from Ezra Cole E. 1,000-1,500



- 429 **20c Green (13).** Three ample margins, in at right, tied by 3-ring target with dot at center on **turned** cover to Union Springs Ala., other side with 10c Blue, Die B (12), faulty, tied by 4-ring target, to Chunennugge Ala., a bit worn, otherwise Fine, ex Rust . E. 600-800



- 430° **20c Green, Horizontal Half Used as 10c (13d).** Top half with large margins, well-tied across the cut by Army of Northern Virginia 7-bar grid cancel on yellow cover to Martinsville S.C., light horizontal fold, Very Fine, horizontal bisects of the 20c are extremely rare, as are examples of field army usage, signed Ashbrook, with 1977 C.S.A. certificate "no opinion" 2,750.00

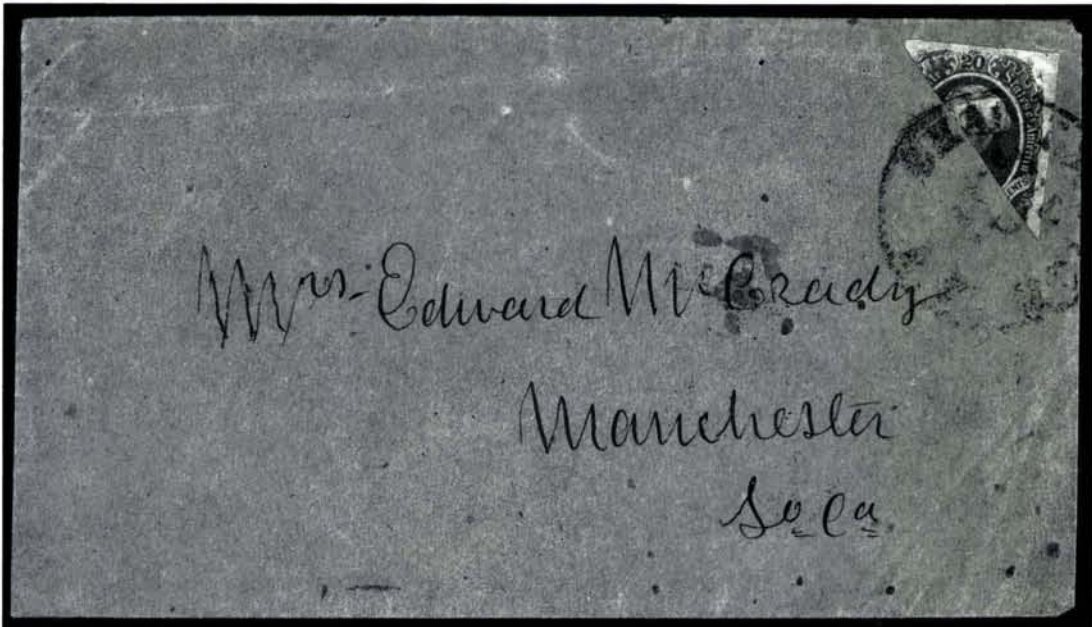

- 431° **20c Green, Diagonal Half Used as 10c (13c).** Upper right diagonal half, large margins, well-tied by mostly readable "Charleston S.C. Jul. 29" cds on brown cover to Manchester S.C., Very Fine, choice example of this desirable bisected usage 2,500.00



- 432° **20c Green, Diagonal Half Used as 10c (13c).** Lower right diagonal half tied across cut by "Augusta Ga." cds on red brown cover to "Lieut. A.W. Walton, care of Capt. Rye, Thunderbolt, Savannah Ga.", readdressed to Mrs. A.W. Walton in Augusta with **10c Blue, Die A (11)**, "battlefield" copy with bottom sheet margin and faults, affixed over bisect and tied by "Savannah Ga. Paid Oct. 4" cds, flap removed, very worn around edges but sound and restorable, Fine usage and most unusual, with 1977 C.S.A. certificate E. 1,000-1,250



- 433° **20c Green, Diagonal Half Used as 10c (13c).** Upper right diagonal half, ample margins, rich color, beautifully tied by clear "Savannah Ga. Nov. 6" cds on fresh and attractive **gold leaf and white wallpaper cover** to Charles Manigault at Charleston S.C., sender's endorsement "R.H. & Sons 5 Novr 1864", Extremely Fine, a rare gold leaf wallpaper design and extremely rare franking, one of the great pieces of this collection, ex Handy, with 1977 C.S.A. certificate E. 3,000-4,000
- 434 **1c Orange, Deep Orange (14,14a).** Orange in top sheet margin block of four and strip of four (creased), Deep Orange in top right corner sheet margin strip of five, mostly large margins, Very Fine lot 1,075.00

PRIVATE COURIER MAIL

- 435 **Charleston S.C. "Care of Penny Post".** Ms. endorsement on cover to street address in Charleston, 10c Blue, Die B (12), bottom sheet margin, others touching, sealed tear, tied by "Charleston S.C. Jul. 3" cds on back, envelope made from printed ledger sheet, one flap removed, opened to show franking, Very Fine appearance, Charleston letter carriers, John Beckman and John Steinmeyer, continued service during the Confederacy, but examples showing evidence of carrier handling are extremely rare E. 600-800
- 436 **Millway Carrier.** 10c Greenish Blue, Die B (12), ample even margins, tied by "Adam's Run S.C. Aug. 25" cds on yellow cover to New Market P.O. S.C. with sender's route instructions "P.M. will please forward by Mill Way carrier", slightly reduced at top, Very Fine, this peculiar route endorsement appears only on a few covers addressed to New Market in this period, its relevance to contract mail routes was substantiated by the late Richard Krieger (*Confederate Philatelist* Nos. 243-244), ex Telep E. 200-250
- 437 **Care of Capt. Davis, Clark's Package.** Ms. endorsement on inside of turned cover to Henderson Ga., 10c Blue, Die B (12), partly torn away, other side with 10c Blue, Die B (12), ample to large margins, stains, ms. "X" cancel, ms. "Henderson Ga." pmk., addressed to Camden S.C. and forwarded to Charleston, "Camden S.C. May 23" cds, ms. "Fod. 10" due, light staining and wear, opened to show the scarce route instructions . E. 100-150
- 438 **Care of Peterson's Package.** Ms. sender's endorsement, 10c Blue, Die B (12), margins to just in, tied by "Newberry C.H. S.C. Mar. 23" double-circle ds on brown cover to station of Greenville & Columbia Railroad, light wrinkles, Fine E. 150-200



SOLDIER'S LETTER EXPRESS.

I have established an Express between Texas the Mississippi river for the purpose of conveying the Soldiers, who are out off from all communication. I have established my headquarters at Ft. Smith, to which place all letters must be addressed, with Fifty Cents, in Confederate notes, Treasury Warrants, or Shreveport City bills, in full. I have made satisfactory arrangements with Marshall, who will aid me, in carrying out the same. I have received the sanction and approval of the authorities, and my Express will be of incalculable service to the Soldiers, and they so regard it.

I will deliver the letters in person, receive them at Marshall, on my return. I will leave Marshall, on my return. I will leave Marshall, on my return. I will leave Marshall, on my return.

July 8, 1862.

PAID 10
Dr. A. H. Starr
Paid 100

Mrs Fannie K Keiser
will have Ark.

- 439 **Clark's Package.** Ms. sender's endorsement, pair 5c Blue, Local (7), large margins except in at left, tied by army field post 7-bar grid on brown cover to Perry Ga., Very Fine, scarce E. 150-200
- 440 **By Courier to Carson's Landing, Bolivar Co. [Miss.].** Ms. sender's endorsement, 10c Blue, Paterson (2), large margins to just barely in, tied by "Panola Mi. Sep. 6" cds on cover to captain in 28th Regt. Stark's Cavalry, a bit worn around edges with small tears, flap removed, otherwise Fine E. 150-200
- 441 **Lanier Mail.** Ms. sender's endorsement, 10c Greenish Blue, Die B (12c), three large margins, in at top and lightly creased, tied by brown partly readable "Knoxville Ga. Oct. 21" cds on yellow cover to Oglethorpe Ga., soiled and somewhat worn, rare routing E. 100-150
- 442 **Lynchburg to Woodstock via New Market Va.** Interesting five-line sender's instructions: "Mr. Noff, Post Master at New Market, will please forward this by private hand, if no mail beyond his office. J.H. Reid", with address to sender's wife at Woodstock Va., "by mail to New Market", 10c Blue, Die B (12), huge margins, tied by red "Lynchburg Va. Dec. 13" cds on cover, evidently "private hands" were unavailable to carry mail to Woodstock, pencil cross-out thru instructions and "Lynchburg" return directive, faint toning, otherwise Very Fine, a noteworthy usage, ex Telep E. 400-500

TRANS-MISSISSIPPI EXPRESS MAILS

- 443 **Bingham's Soldier's Letter Express.** July 8, 1862 black on buff printed bulletin announcing establishment of "an Express between Texas and the Army East of the Mississippi river for the purpose of conveying letters to and from the Soldiers, who are cut off from all communication with home BY MAIL." Express charge 50c, office at Marshall Tex., light folds, Very Fine, this express provided Trans-Mississippi service prior to the fall of Vicksburg in July 1863, no covers carried by Bingham have been documented and this bulletin is the basis of our knowledge of its existence, illustrated in Shenfield (p. 76) E. 400-500
- 444 **Trans-Mississippi Private Express.** Folded letter from J.J. Bryan to **Dr. James H. Starr** at Nacogdoches datelined Prairie Saffronia (La.), July 20, 1862, important content including reference to Trans-Mississippi private express: "There has been a monthly express established between our section of country & the armies East of the Mississippi river - it will leave Shreveport on the 19th of every month and Meridien on the 20th." Also comments on unreliable rumors about the war - McClellan is dead, the Federals have abandoned Natchez and Baton Rouge, etc. - some business content re salt mining, 2pp split to permit display of letter, address leaf with "Minden La. Jul. 20" cds and "Paid 10" hs, fresh and Very Fine, Starr was the government's Trans-Mississippi mail agent in Texas at a later date E. 200-250
- 445 **E.W. Black Express.** Ms. "by express Black" and "Paid \$1.00" on cover to Hillsboro Ark., 10c Greenish Blue, Die B (12c), large margins, tied by "Washington Ark. Oct. 21" cds, ms. note on back: "I will leave Hampton Calhoun County on the 6th of Nov have your letter there by that time and I will take it to the Army." A one-man express operating between Arkansas and her soldiers in the Army of Tennessee (see *Confederate Philatelist* No. 241, pp. 37-38), slightly reduced with repaired pieces at bottom, bottom flap added (affecting only to words in endorsement), still Very Fine appearance and believed to be the only recorded Black Express cover, ex Telep E. 500-750
- 446 **Care Maj. Lynch, Brandon, Miss.** Three-line ms. endorsement on cover to Bastrop Tex. from the Crocheron correspondence, pair 5c Blue, Local (7), ample margins to just touching, tied by red "Adairsville Geo." cds, with enclosure, part of a letter datelined "Harrison's Brigade, Wagon Camp, Adairsville Geo., Oct. 31st, 1863" with significant statement re Major Lynch's service: "Today I write another letter home and trust to its getting to Texas through the kindness of Maj. Lynch who has gone to Brandon Miss. ..." and a few lines on other side with good war news, "Bragg will try and retake Knoxville, cross the river and force the enemy to evacuate Chattanooga. Rosencrantz has been superceeded by Gen. Thomas. Gen. Grant commands both the army of the Cumberland and army of the Mississippi ..." cover slightly reduced at left, scattered age stains, Fine, illustrated in Krieger (No. E79) and described by Jaronski (*Confederate Philatelist* No. 240, p. 25) E. 500-750



- 447° **E.H. Cushing Express.** Black on white newsprint label, Dietz type II, affixed to back of brown cover originating west of the Mississippi and addressed to Avery'sboro N.C., **label tied together with 10c Blue, Die A (11)** by "Mobile Ala. Mar. 12" double-circle datestamp where Cushing's eastern office was maintained, stamp has large margins, shallow scuffs barely noticeable and creasing from placement over edge of cover, the label has a small tear at right, still Very Fine, a rare west-to-east Trans-Mississippi express usage and extraordinary with the label actually tied by a postal marking, ex Knapp, MacBride E. 2,500-3,500



- 448° **5c Blue, Local (7).** L-shaped block of seven at left, together with strip of three at upper right, tied by "Black Hawk Miss." dateless circle townmarks on cover front only addressed to Chapel Hill Tex., **the 50c preferred mail rate of April 1863**, multiples have large even margins virtually all around, couple stamps lightly creased and top right faintly toned, the front is creased and torn beneath stamps at bottom left, nevertheless a spectacular franking and one of the few recorded preferred mail rate covers extant, illustrated in Krieger E. 2,000-2,500

EARLIEST RECORDED WEST-TO-EAST EXPRESS COVER



- 449° **10c Blue, Die A (11).** Block of four, large even margins, dark shade, tied by two strikes of "Jefferson Tex. Nov. 28" circular datestamp on **white and blue on brown wallpaper cover** to Fayetteville N.C., soldier's endorsement "*James W. Hall of Comp. A, 13th Texas Waul's(?) Brigade, Forney's Division*", no year date indicated but mailed in 1863, corner opened to show wallpaper design

THE EARLIEST WEST-TO-EAST TRANS-MISSISSIPPI EXPRESS COVER RECORDED BY KRIEGER AND AN OUTSTANDING COMBINATION OF FRANKING AND WALLPAPER ENVELOPE

This is the finest of the few Trans-Mississippi covers franked with a block of the 10c 1863. Illustrated in Shenfield (p. 86) and Krieger (p. 21), ex Emerson, Brooks and Muzzy E. 15,000-20,000

CAPTURED NORTHERN PATRIOTIC FROM ARMY OF TENNESSEE



450° **10c Greenish Blue, Die A (11c).** Two horizontal pairs with large margins except at top where slightly in or touching, arranged in block format, each stamp canceled by "Nov. 14, 1863" three-line datestamp, well-struck Army of Tennessee "**Chicamauga**" arc on yellow **captured Northern patriotic cover** with red and blue Standing Liberty and Flag design, addressed to Matagorda Tex. with soldier's endorsement "Mills Regt. Smith Brig. Army Tenn." and "Via Meridian Miss." route instructions for **Trans-Mississippi express service**, scarce "Meridian Miss." dateless circle terminus handstamp, flap removed and small mended piece at top

AN EXTRAORDINARY USAGE, COMBINING THE ELEMENTS OF TRANS-MISSISSIPPI EXPRESS SERVICE, SCARCE ARMY OF TENNESSEE FIELD POST AND MERIDIAN TERMINUS MARKINGS, AND THE USE OF A CAPTURED NORTHERN PATRIOTIC COVER

Listed and illustrated in Krieger. Ex Moody, Finney E. 15,000-20,000

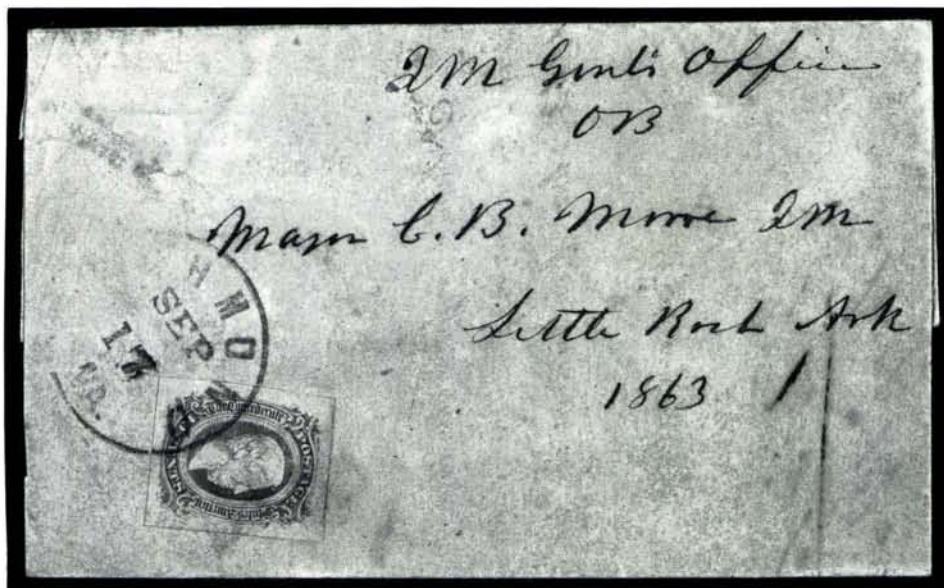

- 451 **10c Blue, Die A (11).** Large even margins, tied by "Richmond Va. Sep. 17" cds on folded printed **Confederate States Quartermaster General's Department** pay return receipt accomplished in hand and signed by Major Quartermaster Richard Cox, dated Sept. 16, 1864 and addressed to Quartermaster at Little Rock Ark., **Trans-Mississippi express on official business**, no premium rate charged, faint overall toning, sealed tear at upper left, still Fine and scarce usage E. 300-400



- 452 **10c Greenish Blue, Die A (11c).** Horizontal pair, mostly ample to large margins, touched at left, tied by "Richmond Va. May 12" cds on cover to Hon. Henry Marshall at Shreveport La., redirected to Black Jack La., "Shreveport La. Jul. 3, 1864" double-circle datestamp and "Due 10" straightline due for forwarding, receipt docketing on back "from Mr. Semmes of La.", opening tear in flap just over top edge on face, otherwise Very Fine, scarce Trans-Mississippi usage for official mail, ex Moses, with 1958 P.F. certificate E. 400-500



- 453° **10c Rose (5).** Shows the burden of wartime conditions and age, neat ms. cancel, tied by red "Alexandria La. Aug. 12" cds on orange-buff cover to Columbus Tex., from the Bostick correspondence, with rare **"FORWARDED BY/ARTHUR H. EDEY, Agent, Fifth Reg't Texas Volunteers"** black on white newsprint label affixed to upper left corner of the front, carried from Virginia across the Mississippi River and deposited by Edey into mails, diagonal slit in cover, scattered soiling specks and other effects of age, nevertheless an exhibitable cover and the only recorded 10c Rose usage by Edey's express, as well as one of the few extant on which the label adheres to the front, ex Parks, Lemley, with 1977 C.S.A. certificate E. 1,000-1,500
- 454 **10c Blue, Die B (12).** Three large margins, in at left, tied by "Richmond Va. Aug. 19" cds on faulty but **rare and historically important cover carried by Sgt. W.U. Bayless, successor to Arthur H. Edey** after his imprisonment at Elmira, endorsement at top reads "(From Mark Sm)ither Sgt. Maj. 5th Texas" and addressed to Mrs. E.E. Wynne at Hunstville Tex., route instructions at lower left, "Care of Sgt. W.U. Bayless Agt. 5th Texas Regt., Texas Depot, Richmond Va. (Plea)se forward (by pr)ivate hand." Portions of manuscript in parentheses are torn away and filled in on restored paper, some other letters strengthened in ink; the sender, Sgt. Smither, was among General Lee's officers during the surrender at Appomattox; Sgt. Bayless, agent for the Fifth Texas Regiment, assisted Arthur H. Edey and became responsible for the express after Edey was captured and imprisoned at Elmira; mentioned in Shenfield and the subject of Morris Everett's article in the *Confederate Philatelist* (No. 188, p. 35), ex Lemley E. 400-500
- 455 **10c Greenish Blue, Die A (11c).** Three large margins, touched at right, used with **U.S. 3c Rose (65)**, both stamps have minor faults, uncanceled but properly used on **prisoner-of-war** cover with faint blue "R.I. Barracks/Examined/Prisoner's Letter" oval examiner's handstamp, endorsed "Per Flag of Truce" and "Care of W.U. Bayless Agt 5th Texas Depot", to the 2nd Auditor's Office at Richmond with letter enclosure datelined "Military Prison Barrack No. 7, Rock Island Ill. Dec. 19th/64", significant references to Sgt. Bayless and the shipment of provisions to Rock Island, the prison examiner has crossed out requests for provisions, adding on back "No provisions will be sent for the prisoners and these letters must not exceed two-thirds of a page of the size of this. H.K. Qm.", intended for flag of truce mails but evidently carried by private courier, the cover is somewhat toned, still Fine and exhibitable, described in the *Confederate Philatelist* (No. 188, pp. 35-38) E. 750-1,000



- 456 **Louisiana Relief Committee.** Ms. endorsement on back of cover "Forwarded by the Louisiana Committee at Mobile", 10c Blue, Die A (11), large margins to just touched at right, tied by "Mobile Ala." double-circle ds, to Montgomery Ala., opened for display, faint stain and short opening tears in backflaps, otherwise Fine, scarce example of this blockade-run mail route after the capture of Louisiana by Federal forces E. 750-1,000
- 457 **Louisiana Relief Committee.** Ms. endorsement "(La. Com.)" on small cover to Mobile, 5c Green, Stone A (1), cut in half from opening at right, and 2c Red (8), large margins to just touched, each tied by "Mobile Ala. Nov. 2, 1863" double-circle ds, enigmatic rating, probably 5c prepaid into Mobile, then put into mails as a drop letter with 2c stamp, slightly toned, rare and early Louisiana Relief Committee usage E. 750-1,000
- 458° **Louisiana Relief Committee.** Ms. sender's endorsement "Forwd. by La. Relief Committee at Mobile" on yellow cover to Woodville Missi., 10c Blue, Die A (11), irregular margins mostly ample to large, tied by "Mobile Ala. Sep. 21" double-circle ds, ms. receipt docketing "La. Relief Committee Sep. 21/64" at left, Very Fine, illustrated in Shenfield (p. 99) and described as the latest known use via the Louisiana Relief Committee, which it is still believed to be, ex Parks, Lemley E. 1,000-1,500

BLOCKADE-RUN MAILS



- 459° **Charleston S.C.** Remarkable 1864 blockade-run cover that followed the addressee, Jonathan Lewis Faber, across the Atlantic: mailed from London to Reading with G.B. 1p Red tied by Oct. 26 duplex, redirected to Liverpool with Reading Oct. 26 and Liverpool Oct. 27 cds, forwarded from England to Charleston, bold "Charleston Dec. 15, 186-" cds and "6" handstamped incoming ship letter rate due, redirected one last time to Glenn Springs S.C. with ms. "fd 10 Due", some toning and creases broken in places (one thru stamp), still Fine for this well-traveled cover, blockade-run covers with foreign stamps are extremely rare E. 2,000-2,500
- 460 **Charleston S.C. Oct. 10.** Blurry but fully struck cds, matching "Steam-Ship" in oval hs on cover to Richmond Va., pencil "12" rate, Fine and desirable usage, with 1986 C.S.A. certificate E. 750-1,000
- 461° **Charleston S.C. Feb. 14.** Mostly clear strike of cds ties pair 5c Blue, Local (7), ample margins to just touching, bold "6" handstamped incoming ship letter rate due on Jan. 1863 folded letter from Liverpool to Charleston, redirected to Columbia S.C., thus requiring 5c pair, slightly toned file fold thru stamps, otherwise Very Fine, rare franking on a blockade-run cover E. 1,000-1,500
- 462° **Wilmington N.C. Oct. 20.** Mostly readable cds ties **20c Green (13)**, enormous margins, used as forwarding postage on folded letter datelined London, Sept. 23, 1864, addressed in care of Major B.F. Ficklin (head of Confederate war supply) at Wilmington, redirected to Augusta Ga. and franked with 20c for double rate, the letter contain's route instructions "Under cover to Messrs. Martin & Co. Nassau" (Bahamas), ms. "6" pence due beneath stamp, no Confederate due markings, probably because of handling by Major Ficklin, stamp and cover expertly cleaned to remove stains, Very Fine appearance, an extremely rare use of the 20c Green on blockade-run mail, illustrated in Shenfield (p. 57), ex Jeffreys E. 2,000-2,500



- 463 **Wilmington N.C. 5 Paid Feb. 12** . Fully struck integral rate cds converted from 3c rate, matching "Ship" hs and ms. "12" rate on incoming blockade-run cover to Petersburg Va., a bit age toned, most of backflap removed and slightly reduced at top, still Fine and scarce, ex Lehman E. 750-1,000
- 464 **Wilmington N.C. 5 Paid Dec. 17**. Mostly readable integral rate cds converted from 3c rate, matching "Ship" hs and ms. "22" double rate on Nov. 1863 folded letter from Liverpool to Richmond Va., from the Gray correspondence with business content, Fine, with 1979 C.S.A. certificate E. 750-1,000
- 465° **Outgoing Blockade via Nassau**. Yellow cover from the Carson correspondence originating in Charleston, addressed in care of C.E. Detmold, Trinity Buildings, New York, red "Nassau A Oc 26 62 Paid" cds, red pencil "4" pence rate, black "New-York Ship Letter 5 1862 Nov. 1" cds, note on back reads "*Most happy to have the opportunity of forwarding you a letter fresh from the hands of Your Excellent father. Novr 1/62 C.E.D.*", pencil docketing indicates content dated Sep. 9, 1862, couple creases in cover and a bit worn, still Fine, rare Atlantic coastal blockade-run usage E. 1,000-1,500

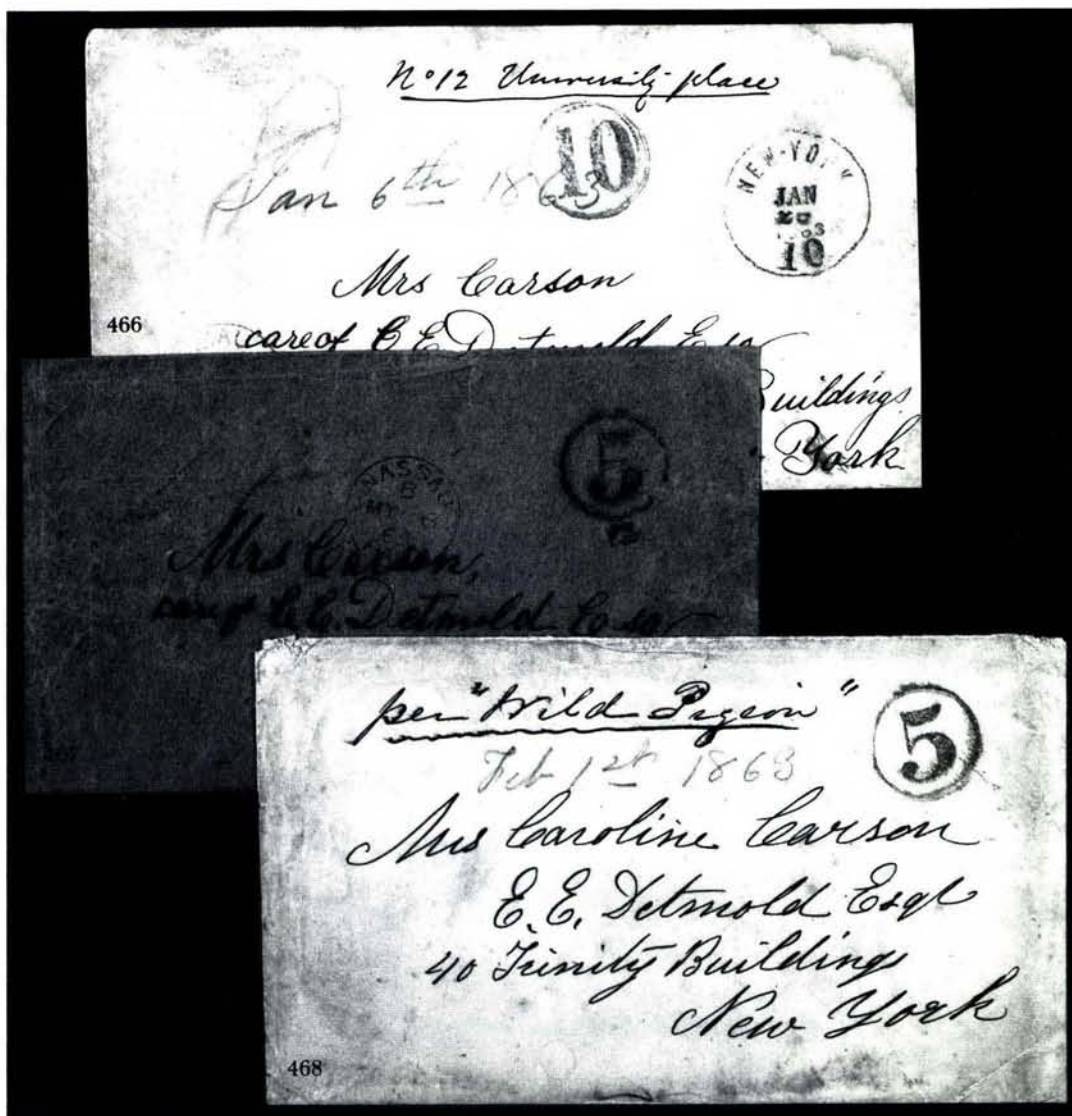

- 466° **Outgoing Blockade via Nassau.** Cover from the Carson correspondence originating in Charleston, addressed in care of C.E. Detmold, Trinity Buildings, New York, red "Nassau B Ja 19 63 Paid" cds, red pencil "8" pence rate, black "New-York 5 Jan. 26, 1863" integral rate debit cds, re-rated "10" in circle, pencil docketing indicates content dated Jan. 6, 1863, waterstain at upper right, very slightly reduced at right, otherwise Very Fine, attractive blockade-run cover via Nassau, ex Antrim, Patterson, Knudsen E. 1,000-1,500
- 467 **Outgoing Blockade via Nassau.** Brown cover from the Carson correspondence originating in Charleston, addressed in care of C.E. Detmold, Trinity Buildings, New York, red "Nassau B My 6 63 Paid" cds, red pencil "4" pence rate, black "5" in circle debit cds, slightly reduced at left, few wrinkles around edges, Very Fine E. 750-1,000
- 468 **Outgoing Blockade per Wild Pigeon.** Cover from the Carson correspondence originating in Charleston, addressed in care of C.E. Detmold, Trinity Buildings, New York, endorsed "per 'Wild Pigeon'" and rated "5" in circle due at New York, worn and creased at edges, still Fine, the *Wild Pigeon* was a blockade-running schooner that was captured and sunk off the Florida coast in October 1864 E. 750-1,000

PRISONER-OF-WAR MAIL FROM CONFEDERATE PRISONS



CAPTAIN HENRY WIRZ

- 469 **Libby Prison, Richmond Va.** Orange-buff cover to Trenton N.J. with prisoner's letter endorsement, examined by a Federal officer and signed "Wm. W. Wilkins, Capt. U.S.A. & A.A. Genl.", then initialed "*exd HW*." by notorious prison commander, Capt. Henry Wirz, who was at this time assigned to Libby Prison and learning to write with his left hand after an injury to his right arm, straightline "Due 3" hs, few stain spots, otherwise Very Fine, scarce Wirz marking and the unusual instance of a Federal prisoner examining the mail for a fellow prisoner E. 750-1,000
- 470° **Andersonville Ga. (Camp Sumter).** 10c Greenish Blue, Die B (12), large margins, tied by woodcut circular "Andersonville Ga." hs, used with U.S. 3c Rose (65), faults incl. repaired upper left corner, tied by segmented cork cancel, "Old Point Comfort Va. Aug. 25" double-circle ds on 1864 cover to Bristol N.Y., endorsed "*From a Prisoner of War*", manuscript "*Exd HW*" in the hand of Capt. Henry Wirz, flap removed, two pieces at upper right expertly restored, Fine appearance, a 1983 article on Andersonville by John W. Collins Jr. (*Confederate Philatelist* No. 213, pp. 69) listed only nine prisoner-of-war covers from Andersonville, of which just five were franked with U.S. 3c and Confederate 10c stamps as on this example, ex Sibley E. 1,000-1,500

- 473 **Libby Prison, Richmond Va.** Remarkably upbeat 1p letter from a lieutenant in the 4th Regt. Maine Volunteers to a girl back home, dated Aug. 10, 1863, his only complaint about prison life is doing his own cooking and washing, interesting details about sending letters and censorship, with matching cover, U.S. 3c Rose (65) tied by target, "Old Point Comfort Va. Aug. 24" double-circle ds, examiner's initials, forwarded from Lowell Center Me. to Effingham N.H. with another 3c Rose, ms. pmk., Very Fine letter and cover E. 150-200
- 474 **Liggon's Tobacco Warehouse, Richmond Va.** Cover addressed to Lieut. George Kenney as prisoner of war at Richmond, in care of Gen. Winder, blue "Norfolk Va. Dec. 28, 1861" cds, matching "Paid 5c" in circle, ms. "exd. D.W.C." examiner's initials, couple light folds in cover, fresh and Very Fine, Liggon's was one of the two first buildings to hold Federal prisoner's in the Confederacy E. 200-300

FEDERAL PRISONS



- 475 **Camp Chase, Columbus O.** U.S. 3c Rose (65) tied by target, "Columbus O. Sep. 29" double-circle ds, "Examined Camp Chase O." circular examiner's hs on buff cover to Mt. Sidney Va., endorsed "*In care of Maj. Genl. Butler, Commanding Fortress Monroe, Virginia*" and "*By flag of Truce*", Confederate postage paid by 10c Blue, Die B (12), large margins, tied by "Richmond Va. Oct. 17" cds, large part of flap removed, Very Fine combination franking, ex Knapp E. 750-1,000
- 476 **Elmira N.Y.** Mostly clear strike of "Prisoner's Letter/Examined/Elmira, N.Y." double-line oval examiner's hs, U.S. 3c Rose (65), rounded corner perf, tied by "Elmira N.Y. Sep. 1, 1864" double-circle ds, used with Confederate 10c Blue, Die A (11), ample to large margins, pen stroke, tied by "Richmond Va. Sep. 16" cds on orange-buff cover to Salem N.C., slight edgewear with a few tiny tears, still Very Fine, handsome and scarce prisoner-of-war mixed franking E. 750-1,000



477 **Fort Delaware Del.** Cover addressed to prisoner at Fort Delaware, Confederate 10c Blue, Die A (11), irregular and mostly large margins, tied by "New Market Va." cds, used with U.S. 3c Rose (65), tied by segmented cork cancel (also ties 10c), "Old Point Comfort Va. Jan. 17" double-circle ds, sealed tear at right just below 10c stamp, a bit worn and soiled, still Fine E. 500-750

478 **Fort Delaware Del.** Unsealed cover addressed to prisoner at Fort Delaware, endorsed in care of Confederate Commissioner of Exchange at Richmond Va., 10c Dark Blue, Die B (12d), mostly large irregular margins, tied by "Griffin Ga. Dec. 3" cds, U.S. 3c Rose (65) affixed but left uncanceled, marked "Exchanged" in pencil with other notations indicating that \$6 in money was enclosed, stamps lightly creased, otherwise Very Fine, unusual usage E. 500-750



- 479° **Fort McHenry Md.** Buff cover addressed to a prisoner at Fort McHenry, Confederate postage paid by pair 5c Blue, Local (7), ample margins to just in, attempted prepayment of U.S. postage with demonetized 1857 3c Dull Red (26), 5c pair tied by "Staunton Va. Jan. 18" cds, 3c canceled by quartered cork with matching "Old Point Comfort Va. Jan. 18" double-circle ds, "Due 6" hs indicating refusal of 3c, stamps have barely visible creases, cover expertly strengthened inside, Very Fine appearance, an exceedingly rare combination and form of "old stamps not recognized" usage E. 1,000-1,500



- 480° **Point Lookout Md.** 1865 cover addressed to prisoner at Point Lookout, no origin indicated, Confederate postage paid by 10c Deep Blue, Die A, Keatinge & Ball (11 K & B), large even margins, natural gum toning, used with U.S. 3c Rose (65), both stamps tied by quartered cork cancel, "Old Point Comfort Va. Mar. 27" double-circle ds, ms. sender's instructions to the care of Major Brady, Provost Marshal, ms. "G" examiner's initials, Extremely Fine, very late example of mail to a Southern prisoner, illustrated in Shenfield (p. 39), ex Dietz, Engle, signed Ashbrook E. 1,000-1,500



- 481° **Point Lookout Md.** Beautiful clear strike of "Prisoner's Letter Examined" hs in double-line octagon, U.S. 3c Bright Rose (65), faint pre-use crease, and Confederate 10c Blue, Die A (11), large margins except a bit irregular at left, lovely early color and impression, both stamps tied by duplex target and "Point Lookout Md. Dec. 8 '64" double-circle ds, 10c additionally tied by faint "Richmond Va." cds on immaculate white envelope to Greenville C.H. S.C., endorsed "Per Flag of truce", Extremely Fine, remarkably fresh E. 1,000-1,500
- 482° **Point Lookout Md.** Mostly clear strike of "Prisoner's Letter/Aug 8, 1864/Examined" hs in double-line octagon, U.S. 3c Deep Rose (65), natural s.e., and Confederate 10c Greenish Blue, Die B (12c), large margins except close at upper right, both stamps tied by duplex target and "Point Lookout Md. Aug. 8 '64" double-circle ds and by "Richmond Va. Aug. 26" cds on fresh orange-buff cover addressed in blue ms. to Nelson Station Va., endorsed "By flag of truce boat", Extremely Fine, colorful and exceptionally fresh condition E. 1,000-1,500
- 483 **Rock Island Barracks Ill.** Fully readable blue "R.I. Barracks/Examined/Prisoner's Letter" oval examiner's hs, U.S. 3c Rose (65) tied by target and "Rock Island Ill. Oct. 24, 1864" double-circle ds on buff cover to Harmony Grove Ga., flag of truce endorsement, Confederate postage paid by 10c Greenish Blue, Die B (12c), two large margins to touched on other sides, tied by faint "Richmond Va. Nov. 9" cds, worn around edges and slightly reduced at left, otherwise Fine, scarce, ex Ashbrook E. 600-800

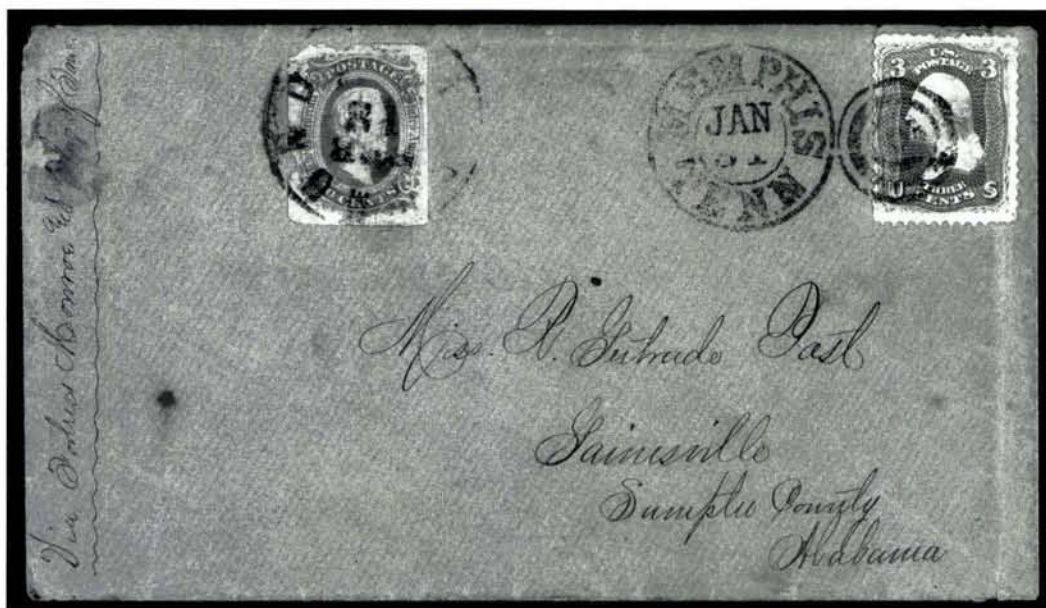

- 484 **Civilian Flag of Truce.** Red ms. endorsement "Via Fortress Monroe and Flag of Truce" on 1864 orange cover to Gainesville Ala., U.S. 3c Rose (65) tied by duplex target and "Memphis Tenn. Jan. 31" double-circle ds, Confederate postage paid by 10c Blue, Die A (11), large margins except ragged at top and small piece out at left, tied by "Richmond Va. Feb. 18" cds, small scuff at upper left, Very Fine appearance, colorful and scarce civilian flag-of-truce mail from Memphis, illustrated in Shenfield (p. 37) . E. 750-1,000



- 485 **Civilian Flag of Truce.** Ms. endorsement on cover to Shady Grove Va., sender's route instructions "Via Richmond & Danville Va." on U.S. 3c Pink entire (U35), blue "Norfolk Va. Dec. 21 '63" double-circle ds, Confederate postage paid by 10c Greenish Blue, Die A (11c), three ample to large margins, touched at left, tied by "Richmond Va. Jan. (?)" cds, a bit edge worn, flap removed, still Fine and attractive combination, Norfolk fell to Federal forces in 1862, ex Antrim, Hart and Duckworth E. 500-750



POST-APPOMATTOX AND NORTHERN USAGES

- 486 **5c Light Blue, De La Rue (6).** Horizontal pair, ample margins to just touched, tied by "Quincy Flor. Apr. 18" cds on brown cover to Cuthbert Ga., sender's instructions "Via Albany", with original 1865 letter enclosure from a husband to his wife, an attempt to comfort her during hardships, imploring her and other "not to get excited" but sounding rather frantic himself, a bit toned, Fine, nine days after Appomattox E. 200-250
- 487 **10c Blue, Die A (11).** Horizontal pair, large to huge margins except touched at upper left, rich color and impression, tied by violet "Augusta Ga. Apr. 29" cds on cover to Greenville S.C., docketed 1865, light fold at right clear of pair, Very Fine and choice, the latest recorded use of Die A Archer & Daly stamp east of the Mississippi River E. 300-400
- 488 **Northern Patriotic Usage.** Two covers used from Northern cities, first with 3c Rose (65) tied by "Washington D.C. Oct. 29" (1861) cds on buff cover with red and blue **upside-down 7-Star Confederate Flag** with caption "A flag-itious article out of place", addressed to stationer J. Magee at Philadelphia, long restored tear at top; second cover missing stamp, red and blue **10-Star Confederate Flag patriotic and verse** with blue "Baltimore Md. Jul. 28" cds, scarce use of Confederate patriotic from Southern sympathizer in Baltimore, severe opening faults E. 100-150

END OF SALE — THANK YOU

References

Major Reference Books:

- Antrim, Earl, *Civil War Prisons and Their Covers*, 1961
Ashbrook, Stanley B., *Notes on the Postal Legislation of the Confederate States of America, 1861-1865 Postal Rates*, 1946
Brannon, P. A., *The Organization of the Confederate Post Office Department at Montgomery—A Story of the Thomas Welsh Provisional Stamped Envelope*, 1960
Brooks, Edward, *American Letter Express Company, Louisville and Nashville, 1861*, 1946
Crown, Francis, J., Jr., *Surveys of the Confederate Postmasters' Provisionals*, 1982
Dietz, August, *Confederate States, Post Office Department, Its Stamps and Stationery*, 1950
(Dietz, August), Skinner, Gunter and Sanders, *The New Dietz Confederate States Catalog and Handbook*, 1986
Everett, Morris, *Confederate Handstamp Paid's*, 1981 (and 1983 addendum)
Hubbell, Raynor, *Confederate States, Old Letters and History*, 1959
Huber, Leonard V., *Blockade-Run Mail from New Orleans and The Louisiana Relief Committee at Mobile*
Huber and Wagner, *The Great Mail—A Postal History of New Orleans*
Krieger, Richard, *The Trans-Mississippi Mails After the Fall of Vicksburg*, 1984
Pratt, Thomas H., *The Postmaster's Provisionals of Memphis, Tennessee*, 1929
Shenfield, Lawrence, L., *Confederate States of America, The Special Postal Routes*, 1961
Wishnietsky, Benjamin, *Confederate Patriotic Covers and Their Usages*, 1991
Wishnietsky, Benjamin, *Confederate States of America Stampless Cover Catalog*, 1980

Serial Publications:

- Confederate Philatelist*, The Confederate Stamp Alliance
The Chronicle of U.S. Classic Postal Issues, U.S. Philatelic Classics Society
Manuscripts, The Manuscript Society

Major Confederate States Auction Sales (by collector):

- "Carroll, Walter C.", Robert A. Siegel Auction Galleries, June 19, 1986
Livingston: A Confederate State Postmaster's Provisional, Christie's, June 18, 1985
"Old Oak", Robert A. Siegel Auction Galleries, May 25, 1983
"Stonewall", Edgar Mohrmann & Co., April 15-17, 1980
"Tara", Christie's, March 19, 1986
(Anonymous), John A. Fox, October 29, 1949
Brooks, Harold C., Laurence & Stryker, April 24, 1943
Brugh, Lynn K., Jr., John W. Kaufmann, September 7, 1979
Carnahan, David, Sotheby Parke Bernet, March 6-8, 1978
Caspary, Alfred H., H. R. Harmer, March 5-7, 1956, and October 8-9, 1957
Caulkins, D. P., John W. Kaufmann, January 22, 1977
Corwin, Richard A., Christie's, June 14, 1989
Engel, Frank J., H. R. Harmer, May 17, 1976
Ferrary, Philipp la Renotoire, Paris 1921-1925, Zurich 1929, Joachim Erhardt reprint, 1987
Finney, E. D., H. R. Harmer, May 5-7, 1952
Frazier, Dr. Griffin, John A. Fox, June 11, 1957
Gallagher, D. Scott, Christie's, March 25, 1987
Grant, Frederick J., John A. Fox, May 24, 1955
Gravelly, Richard P., Jr., Steve Ivy Philatelic Auctions, October 1, 1982
Haas, Marc, Richard A. Frajola, February 22, 1986
Handy, Byron H., H. R. Harmer, November 27, 1956
Hessel, Sydney A., H. R. Harmer, October 21-23, 1975
Hollowbush, Gertrude, Bruce W. Ball, March 1-2, 1974
Kimmel, A. Murl, Robert A. Siegel Auction Galleries, May 18-19, 1976
Kohn, David, Robert A. Siegel Auction Galleries, October 29, 1970
Kohn, David, John W. Kaufmann, June 30, 1973
Lemley, The Hon. Harry J., John W. Kaufmann, October 22, 1977
Lilly, Josiah K., Robert A. Siegel Auction Galleries, April 27, 1967 (Part III)
MacBride, Van Dyk, John A. Fox, October 20, 1953
Meroni, Charles F., John A. Fox, March 20, 1961
Moody, William L., III, H. R. Harmer, November 27, 1950
Muzzy, H. Gray, H. R. Harmer, April 21, 1967
Peters, Don Preston, Perry W. Fuller, November 29-30, 1949
Rosenberg, Arnold J., John W. Kaufmann, June 13, 1981
Solomon, Jack, John W. Kaufmann, November 14, 1981
Telep, Daniel M., John W. Kaufmann, December 1, 1987
Weatherly, A. Earl, Robert A. Siegel Auction Galleries, October 20, 1972
Wiseman, Robert W., Robert A. Siegel Auction Galleries, June 23, 1971

This bid form may be
faxed to (212) 753-6429



Robert A. Siegel

AUCTION GALLERIES, INC.

PARK AVENUE TOWER, 17th FLOOR • 65 EAST 55th STREET
NEW YORK, NEW YORK 10022
TEL. (212) 753-6421 • FAX (212) 753-6429



For internal use

BID FORM – SALE 754

Please purchase for me at your auction to be held **October 30, 1993**, the lots listed below, the prices annexed being my maximum bid on each lot. I agree to remit for purchases in accordance with the **Conditions of Sale** printed in this catalogue and to comply with all other terms stated in the Conditions of Sale (as may be amended by saleroom announcement). I understand that a **10% buyer's premium will be added to the final successful bid** and agree to pay for all sales tax or use tax which may be due on the total purchase price. I also understand that these bids will be executed as a service provided by Siegel Auction Galleries and that no legal responsibility shall lie with the auctioneer if these bids are not executed. I have checked the accuracy of the information contained in this bid form and will honor all bids, regardless of any errors on my part.

PLEASE LIST 2 REFERENCES BELOW
(if you are bidding for the first time)

.....
Name and Current Telephone Number

.....
Name and Current Telephone Number

BANK

SIGNED

Please Print Name and Address for Invoicing:

.....

.....

.....

Telephone

THE AMOUNT OF YOUR BIDS DOES NOT INCLUDE THE 10% BUYER'S PREMIUM

| Lot | Bid | Lot | Bid | Lot | Bid |
|-----|-----|-----|-----|-----|-----|
| | | | | | |
| | | | | | |
| | | | | | |
| | | | | | |
| | | | | | |
| | | | | | |
| | | | | | |
| | | | | | |

PLEASE WRITE SHIPPING INSTRUCTIONS IN SPACE PROVIDED ON REVERSE

Services for Buyers

If you wish to participate in this sale, we will be pleased to assist you in many ways. The following services are provided without additional charge (except for any out-of-pocket expenses):

- Most lots may be inspected by registered or overnight mail, and all lots may be viewed by appointment or during the pre-sale exhibition
- Prospective bidders may request up-to-the-minute valuations for any lot in the sale
- We will be pleased to assist out-of-town clients in obtaining hotel reservations nearby our gallery
- Bidders who cannot attend the sale may submit bids by telephone/fax, by mail, or in special cases, we will provide a telephone link to the auction in progress (must be confirmed in advance)
- Any item sold without an expert certificate dated within the past five years may be purchased subject to certification (please see Conditions of Sale)
- Instructions for shipping purchased lots may be given to the gallery immediately after the sale
- Prices realized will be available one day after the final sale day

Services for Sellers

If you have stamps you wish to sell, we will be pleased to provide the following services and options for auction or outright sale:

- Free verbal appraisal of material brought to our gallery; Written appraisals for estate tax purposes (rates available on request)
- Free on-site consultation for any collection with fair market value of \$100,000 or more
- Auction consignments will be processed within six months of receipt, and proceeds will be paid 42 days from date of sale
- Commission rate of 10% (no other charges for lotting or illustration)
- Immediate interest-free advances up to 50% of the auction valuation
- On certain collections, we will guarantee the seller a minimum net amount, which eliminates the downside risk while still providing the potential for maximum auction realization
- If you wish to sell your stamps for immediate cash, we will be pleased to make an outright offer
- Suitable collections will be considered for single-owner sales and/or our annual Rarities of the World sale



PRICES REALIZED FOR SALE 754---10/30/93

The Morris Everett Collection of C.S.A.

Robert A. Siegel Auction Galleries, Inc.
60 East 56th Street, 4th Floor, New York, NY 10022
Tel (212) 753-6421 Fax (212) 753-6429

| Lot# | Realized | Lot# | Realized | Lot# | Realized | Lot# | Realized | Lot# | Realized | Lot# | Realized | Lot# | Realized | Lot# | Realized |
|------|----------|------|----------|------|----------|------|----------|------|----------|------|----------|------|----------|------|----------|
| 1 | 2,300 | 44 | 375 | 87 | 575 | 131 | 4,000 | 175 | 4,250 | 219 | 1,100 | 263 | 200 | 307 | 800 |
| 2 | 5,250 | 45 | 575 | 88 | 100 | 132 | 1,700 | 176 | 3,500 | 221 | 2,700 | 264 | 110 | 308 | 500 |
| 3 | 6,500 | 46 | 375 | 89 | 525 | 133 | 800 | 177 | 1,000 | 222 | 1,800 | 265 | 280 | 309 | 800 |
| 4 | 7,000 | 47 | 160 | 90 | 800 | 134 | 1,050 | 178 | 4,500 | 223 | 1,050 | 266 | 425 | 310 | 650 |
| 5 | 7,000 | 48 | 475 | 91 | 350 | 135 | 325 | 179 | 2,500 | 224 | 900 | 267 | 40 | 311 | 95 |
| 6 | 1,400 | 49 | 260 | 92 | 350 | 136 | 1,150 | 180 | 375 | 225 | 1,300 | 268 | 120 | 312 | 140 |
| 7 | 350 | 50 | 300 | 93 | 220 | 137 | 3,750 | 181 | 900 | 226 | 900 | 269 | 250 | 313 | 90 |
| 8 | 850 | 51 | 900 | 94 | 475 | 138 | 280 | 182 | 375 | 227 | 290 | 271 | 375 | 314 | 85 |
| 9 | 425 | 52 | 375 | 95 | 850 | 139 | 1,100 | 183 | 1,200 | 228 | 500 | 272 | 1,350 | 315 | 130 |
| 10 | 3,500 | 53 | 600 | 96 | 230 | 140 | 1,650 | 184 | 2,000 | 229 | 375 | 273 | 1,200 | 316 | 600 |
| 11 | 750 | 54 | 2,900 | 97 | 325 | 141 | 800 | 185 | 300 | 230 | 675 | 274 | 950 | 317 | 1,700 |
| 12 | 5,500 | 55 | 575 | 98 | 750 | 142 | 1,350 | 186 | 19,000 | 231 | 220 | 275 | 850 | 318 | 800 |
| 13 | 600 | 56 | 700 | 99 | 270 | 143 | 4,750 | 187 | 30,000 | 232 | 220 | 276 | 450 | 319 | 325 |
| 14 | 750 | 57 | 600 | 100 | 230 | 144 | 7,500 | 188 | 1,200 | 233 | 850 | 277 | 700 | 320 | 375 |
| 15 | 900 | 58 | 400 | 101 | 2,400 | 145 | 3,250 | 189 | 325 | 234 | 700 | 278 | 3,750 | 321 | 700 |
| 16 | 1,700 | 59 | 500 | 102 | 170 | 146 | 5,250 | 190 | 350 | 235 | 2,400 | 279 | 425 | 322 | 375 |
| 17 | 1,700 | 60 | 1,000 | 103 | 525 | 147 | 4,750 | 191 | 100 | 236 | 1,400 | 280 | 575 | 323 | 350 |
| 18 | 2,700 | 61 | 1,700 | 104 | 425 | 148 | 1,700 | 192 | 2,400 | 237 | 575 | 281 | 350 | 324 | 110 |
| 19 | 290 | 62 | 2,600 | 105 | 55 | 149 | 600 | 193 | 450 | 238 | 625 | 282 | 250 | 325 | 500 |
| 20 | 70 | 63 | 500 | 107 | 1,500 | 150 | 850 | 194 | 5,750 | 239 | 2,000 | 283 | 3,750 | 326 | 170 |
| 21 | 95 | 64 | 475 | 108 | 1,000 | 151 | 675 | 195 | 5,500 | 240 | 350 | 284 | 2,000 | 327 | 190 |
| 22 | 200 | 65 | 600 | 109 | 115 | 152 | 1,700 | 196 | 400 | 241 | 230 | 285 | 1,900 | 328 | 650 |
| 23 | 700 | 66 | 375 | 110 | 650 | 153 | 4,000 | 197 | 105 | 242 | 210 | 286 | 550 | 329 | 700 |
| 24 | 325 | 67 | 675 | 111 | 400 | 154 | 5,000 | 198 | 625 | 243 | 210 | 287 | 950 | 330 | 900 |
| 25 | 850 | 68 | 525 | 112 | 700 | 155 | 2,900 | 199 | 100 | 244 | 200 | 288 | 300 | 331 | 325 |
| 26 | 325 | 69 | 350 | 113 | 50 | 156 | 1,800 | 200 | 130 | 245 | 130 | 289 | 3,250 | 332 | 325 |
| 27 | 240 | 70 | 800 | 114 | 425 | 157 | 1,600 | 201 | 65 | 246 | 260 | 290 | 50 | 333 | 280 |
| 28 | 150 | 71 | 1,650 | 115 | 1,700 | 159 | 500 | 202 | 290 | 247 | 240 | 291 | 50 | 334 | 170 |
| 29 | 170 | 72 | 1,050 | 116 | 675 | 160 | 625 | 203 | 260 | 248 | 350 | 292 | 105 | 335 | 375 |
| 30 | 375 | 73 | 350 | 117 | 2,100 | 161 | 625 | 204 | 210 | 249 | 1,900 | 293 | 70 | 336 | 1,200 |
| 31 | 280 | 74 | 1,000 | 118 | 5,750 | 162 | 3,000 | 205 | 425 | 250 | 425 | 294 | 120 | 337 | 300 |
| 32 | 230 | 75 | 850 | 119 | 2,700 | 163 | 2,200 | 206 | 525 | 251 | 750 | 295 | 675 | 338 | 450 |
| 33 | 700 | 76 | 400 | 120 | 2,600 | 164 | 2,100 | 207 | 230 | 252 | 210 | 296 | 600 | 339 | 1,800 |
| 34 | 325 | 77 | 110 | 121 | 2,200 | 165 | 5,750 | 208 | 220 | 253 | 270 | 297 | 200 | 340 | 3,350 |
| 35 | 675 | 78 | 2,200 | 122 | 3,000 | 166 | 3,250 | 209 | 375 | 254 | 500 | 298 | 190 | 341 | 220 |
| 36 | 575 | 79 | 500 | 123 | 1,800 | 167 | 350 | 210 | 190 | 255 | 800 | 299 | 900 | 342 | 400 |
| 37 | 850 | 80 | 325 | 124 | 1,100 | 168 | 850 | 211 | 230 | 256 | 2,700 | 300 | 150 | 343 | 400 |
| 38 | 1,700 | 81 | 1,600 | 125 | 2,300 | 169 | 550 | 212 | 180 | 257 | 1,000 | 301 | 4,000 | 344 | 350 |
| 39 | 700 | 82 | 475 | 126 | 1,150 | 170 | 2,300 | 213 | 130 | 258 | 4,000 | 302 | 1,350 | 345 | 500 |
| 40 | 2,300 | 83 | 700 | 127 | 575 | 171 | 1,350 | 214 | 65 | 259 | 900 | 303 | 900 | 346 | 2,800 |
| 41 | 1,250 | 84 | 280 | 128 | 1,500 | 172 | 270 | 216 | 350 | 260 | 950 | 304 | 3,000 | 347 | 2,500 |
| 42 | 1,100 | 85 | 750 | 129 | 290 | 173 | 200 | 217 | 750 | 261 | 650 | 305 | 2,900 | 348 | 1,000 |
| 43 | 350 | 86 | 350 | 130 | 5,000 | 174 | 1,000 | 218 | 675 | 262 | 210 | 306 | 1,600 | 349 | 1,150 |

PRICES REALIZED FOR SALE 754---10/30/93

The Morris Everett Collection of C.S.A.

Robert A. Siegel Auction Galleries, Inc.
60 East 56th Street, 4th Floor, New York, NY 10022
Tel (212) 753-6421 Fax (212) 753-6429

| Lot# | Realized | Lot# | Realized | Lot# | Realized | Lot# | Realized |
|------|----------|------|----------|------|----------|------|----------|
| 350 | 2,300 | 392 | 150 | 435 | 260 | 478 | 180 |
| 351 | 700 | 393 | 400 | 436 | 375 | 479 | 850 |
| 352 | 500 | 394 | 575 | 437 | 90 | 481 | 1,800 |
| 353 | 150 | 395 | 100 | 438 | 270 | 482 | 1,900 |
| 354 | 1,500 | 396 | 100 | 439 | 50 | 483 | 250 |
| 355 | 550 | 397 | 900 | 440 | 65 | 485 | 700 |
| 356 | 1,800 | 398 | 800 | 441 | 55 | 486 | 400 |
| 357 | 2,600 | 399 | 700 | 442 | 230 | 487 | 475 |
| 358 | 6,500 | 400 | 130 | 443 | 1,300 | 488 | 260 |
| 359 | 750 | 401 | 260 | 444 | 210 | | |
| 360 | 400 | 402 | 180 | 445 | 1,050 | | |
| 361 | 6,250 | 403 | 190 | 446 | 250 | | |
| 362 | 1,350 | 404 | 30 | 447 | 5,750 | | |
| 362A | 1,700 | 405 | 290 | 448 | 1,900 | | |
| 363 | 1,050 | 406 | 350 | 449 | 34,000 | | |
| 364 | 200 | 407 | 1,150 | 450 | 25,000 | | |
| 365 | 140 | 408 | 300 | 451 | 200 | | |
| 366 | 90 | 409 | 200 | 452 | 190 | | |
| 367 | 110 | 410 | 425 | 453 | 1,050 | | |
| 368 | 180 | 411 | 290 | 454 | 300 | | |
| 369 | 85 | 412 | 650 | 455 | 400 | | |
| 370 | 100 | 413 | 250 | 456 | 375 | | |
| 371 | 500 | 414 | 600 | 457 | 850 | | |
| 372 | 475 | 415 | 270 | 458 | 1,800 | | |
| 373 | 350 | 416 | 160 | 459 | 2,300 | | |
| 374 | 425 | 417 | 130 | 460 | 750 | | |
| 375 | 700 | 418 | 525 | 461 | 1,300 | | |
| 376 | 140 | 419 | 100 | 462 | 1,000 | | |
| 377 | 250 | 420 | 375 | 463 | 375 | | |
| 378 | 160 | 421 | 75 | 464 | 750 | | |
| 379 | 95 | 422 | 450 | 465 | 600 | | |
| 380 | 650 | 423 | 800 | 466 | 500 | | |
| 381 | 250 | 424 | 400 | 467 | 400 | | |
| 382 | 270 | 425 | 2,400 | 468 | 525 | | |
| 383 | 150 | 426 | 280 | 469 | 1,500 | | |
| 384 | 120 | 427 | 2,200 | 470 | 3,500 | | |
| 385 | 210 | 428 | 2,000 | 471 | 3,750 | | |
| 386 | 375 | 429 | 800 | 472 | 1,300 | | |
| 387 | 230 | 430 | 600 | 473 | 260 | | |
| 388 | 170 | 431 | 950 | 474 | 525 | | |
| 389 | 350 | 432 | 200 | 475 | 750 | | |
| 390 | 475 | 433 | 7,500 | 476 | 800 | | |
| 391 | 600 | 434 | 325 | 477 | 210 | | |