

Sale 760

Friday, May 20, 1994

UNITED STATES AND GENERAL FOREIGN STAMPS AND POSTAL HISTORY

Featuring

The Important United States Collection
from The Estate of Margaret Gesen



Robert A. Siegel

AUCTION GALLERIES, INC.

PARK AVENUE TOWER, 17th FLOOR • 65 EAST 55th STREET
NEW YORK, NEW YORK 10022 • TEL. (212) 753-6421



Robert A. Siegel

AUCTION GALLERIES, INC.

PARK AVENUE TOWER, 17th FLOOR • 65 EAST 55th STREET
NEW YORK, NEW YORK 10022

TEL. (212) 753-6421 • FAX (212) 753-6429

Scott R. Trepel

President

Roberta S. Edelstein

Vice President

Elizabeth C. Pope

Vice President

Administration

Cindy Stein
Rosanne Trepel

Descriptions

Chris Anderson
David Petruzelli
Scott R. Trepel



Dirigible R-34 return flight from Roosevelt field (lot 1742)

United States and General Foreign Stamps and Postal History

Featuring

Two U.S. 1918 24c Inverted "Jenny" Stamps,
to be offered during the evening of Thursday, May 19th,
immediately following the 1994 Rarities sale

The United States Collection formed by Charles L. Jackman,
offered on behalf of The Estate of Margaret Gesen, including
Special Printings and Inverts

United States and Foreign Stamps and Trans-Oceanic Flights
from an East Coast Collector

An Important Collection of American Campaign Covers

Specialized Russia and Scandinavia, including Batum Rarities

Specialized Danish West Indies, China and Israel

Special Session: Thursday Evening, May 19, 1994
(1918 24c Inverted "Jenny" Stamps Only)

First Session: Friday, May 20, 1994
at 10:30 a.m. (Lots 1003-1448)

Second Session: Friday, May 20, 1994
at 2:00 p.m. (Lots 1449-2156)

Pre-Sale Exhibition

Monday, May 16	10:30 a.m. - 4:00 p.m.
Tuesday, May 17	10:30 a.m. - 4:00 p.m.
Wednesday, May 18	10:30 a.m. - 4:00 p.m.
Thursday, May 19	10:30 a.m. - 4:00 p.m.

To arrange an appointment for viewing at another time,
please feel welcome to call (212) 753-6421.

Arrangement of Sale

Category	Pages
----------	-------

First Session, May 20, 10:30 a.m.

Campaign Covers.....	6-12
Stampless.....	12
1847-Bank Note Issues.....	12-16
Carriers and Locals.....	16
The Civil War: Federal.....	16
Patriotics.....	16-17
Confederate States.....	17-19
Prisoner-of-War Mail.....	20
Civil War Balances.....	21
Cover Balances and Group Lots.....	21
United States Stamps 1847 to Trans-Mississippi....	22-34

Second Session, May 20, 2:00 p.m.

United States Stamps Pan-American to Date.....	97-102
Air Post.....	102-103
Back-of-Book.....	103-104
Revenues.....	104-105
Possessions.....	106
U.S. Groups, Collections and Accumulations.....	106-111

Intermission

Trans-Oceanic Flights.....	111-113
General Foreign.....	113-125
Collection Lots by Country.....	126-132
Worldwide Collections and Accumulations.....	132-134

On The Cover

Front Cover: 1918 24c Inverted
"Jenny" Positions 99 and 50 (lots
1001 and 1002)

Back Cover: Glen Allen pre-cancel
covers (lots 1121 and 1122) and
Batum 1919 35k on 4k used on
postcard (lot 1781)

Conditions of Sale

The property described in this catalogue will be offered at public auction by Robert A. Siegel Auction Galleries, Inc. ("Galleries") on behalf of various consignors and itself or affiliated companies. By placing a bid on any lot, the bidder acknowledges acceptance of and will be bound to these Conditions of Sale.

1. The highest bidder acknowledged by the auctioneer shall be the buyer. The term "final bid" means the last bid acknowledged by the auctioneer, which is normally the highest bid offered. **The purchase price payable by the buyer will be the sum of the final bid and a commission of 10% of the final bid ("buyer's premium"), together with any sales tax or use tax which may be due on the sale.**

2. The auctioneer has the right to reject any bid, to advance the bidding at his discretion and, in the event of a dispute between bidders, to determine the successful bidder, to continue the bidding or to reoffer and resell the lot in dispute. The Galleries' record of the final sale shall be conclusive.

3. All bids are per numbered lot in the catalogue unless otherwise announced by the auctioneer at the time of sale. The right is reserved to group two or more lots, to withdraw any lot or lots from the sale, or to act on behalf of the seller. The Galleries will execute bidding instructions on behalf of clients, but will not be responsible for any errors in the execution of such bids.

4. **Lot numbers followed by the symbol ° are offered subject to one or more of the following conditions:** (i) the lot is subject to a minimum final bid ("reserve"), below which it will not be sold, (ii) the Galleries have advanced monies to the seller and have a financial interest in the lot, (iii) the Galleries have guaranteed the seller a minimum sale price, and (iv) the Galleries may have ownership interest in the lot, either in part or whole. The absence of the symbol ° means that the lot is offered without reserve.

5. Any lot, the description of which is obviously incorrect, is returnable, but only if the lot is returned within 14 days of receipt. All disputed lots must be returned intact with the original packing material. **The following lots may not be returned for any reason: Lots containing ten or more items; lots from buyers who have registered for the pre-sale exhibition or received lots by postal viewing, thereby having had the opportunity to inspect them before the sale; any lot described with "faults" or "defects" may not be returned because of any fault or defect. No illustrated lots may be returned because of centering, margins or other factors shown in the illustrations.**

6. Successful bidders, unless they have established credit with the Galleries prior to the sale, must make payment in full before the lots will be delivered. Buyers not known to the Galleries must make payment in full within three days from the date of sale. The Galleries retain the right to

demand payment at the time the lot is knocked down to the highest bidder, for any reason whatsoever. In the event that any buyer refuses or fails to make payment in cash for any lot at the time it is knocked down to him, the auctioneer reserves the right to reoffer the lot immediately for sale to the highest bidder.

7. If the purchase price has not been paid within the time limit specified above, nor lots taken up within seven days from the date of sale, the lots will be resold by whatever means deemed appropriate by the Galleries, and any loss incurred from resale will be charged to the defaulting buyer. Any account more than thirty days in arrears will be subject to a late payment charge of 1½% per month as long as the account remains in arrears. Any expenses incurred in securing payment from delinquent accounts will be charged to the defaulter.

8. All lots are sold as genuine. **Any lot which is accompanied by an expert certificate (for U.S. items, the accepted authority is The Philatelic Foundation), dated within the past five years of the sale date, is sold "as is" and in accordance with the description on the certificate. Such lots may not be returned for any reason, including but not limited to a contrary certificate of opinion obtained after the sale.** Buyers who wish to obtain a certificate for any item that is not accompanied by a certificate dated within the past five years may do so, provided that the following conditions are met: (1) the purchase price must be paid in full, (2) the item must be submitted to an acceptable expertizing committee with a properly executed application form within 21 days of the sale, (3) a copy of the application form must be given to the Galleries, (4) in the event that an adverse opinion is received, the Galleries retain the right to resubmit the item on the buyer's behalf for reconsideration, without time limit or other restrictions, (5) unless written notification to the contrary is received, items submitted for certification will be considered cleared 90 days from the date of sale, and (6) in the event any item is determined to be "not as described", the buyer will be refunded the purchase price, plus interest accrued on the purchase price at the prevailing Treasury Bill Rate from the date of payment, and the certification fee up to \$100.00 unless otherwise agreed.

9. Until paid for in full, all lots remain the property of the Galleries on behalf of the seller.

10. Agents executing bids on behalf of clients will be held responsible for all purchases made on behalf of clients unless otherwise arranged prior to the sale.

11. The buyer assumes all risk for delivery of purchased lots, and agrees to pay for all out-of-pocket costs incurred in shipping.

SCOTT R. TREPEL

N.Y.C. Auctioneer's License No. 795952

RASAG 1/94

Terms and Abbreviations Used in Descriptions

Centering

The width of margins and the centering of the design within perforations are graded in strict accordance with the Scott Standard Postage Stamp Catalogue standards. The following grades are used in this catalogue:

Extremely Fine (EF): Exceptionally large margins or near perfect centering, used to describe stamps which are of superior grade for the issue.

Very Fine (VF): Normal size margins for the issue and well-centered with design a bit closer to one side. **Please note that this grade is superior to the one on which Scott Catalogue retail prices are based.**

Fine (F): Imperforate stamps may have smaller than usual margins and perforated stamps will be noticeably off-center. Issues before 1890 may have the design touched in places. If used, fairly lightly cancelled.

Very Good (VG): Attractive appearance, but margins or perforations may cut into.

Good (G): Average off-centered example with slight faults. This condition is generally acceptable for multiples and rarities.

Gum

Stamps issued before 1900 should not be expected to have original gum unless specifically stated in the description. 20th Century issues may be expected to have original gum unless described otherwise. Terms used to describe the condition of gum are as follows:

Mint: As issued by the post office and never hinged.

Original Gum (O.G.): Stamp retains full original gum showing slight disturbance caused by previous hinge, which may be present or entirely removed. Early 19th century stamps should be expected to show crackling and toning in gum, which occurs naturally over time.

Part Original Gum: Up to half of the gum is missing, but the remaining portion is original.

Disturbed Original Gum: The gum is original to the stamp, but has been noticeably affected by hinge removal and/or humidity, mount glazing, etc.

Hinge Mark: Noticeable area where hinge has been removed and gum has been redistributed. Stamps described with hinge marks may not be returned because of gum disturbance.

Hinge Remnant (H.R.): All or part of hinge remaining affixed to gum.

Covers

Minor nicks, tears and slight reduction from opening are to be expected in 19th century covers. Folded letters normally have tears in the reverse and file folds, which will not be mentioned unless they affect the stamps or markings. Light cleaning of covers is an accepted form of conservation and is not grounds for return of a lot. The terms "Extremely Fine", etc., are meant to convey the overall appearance of cover, not the condition of an individual stamp.

Catalogue Values and Estimates

Unless otherwise noted, U.S. stamps are catalogued according to the *Scott 1993 U.S. Specialized Catalogue* or Volume 1 (previous editions have been used to catalogue certain Special Printings). *Scott 1994* Volumes 1-5 have been used for British and foreign stamps. The *1994 Stanley Gibbons British Commonwealth Catalogue* and other foreign catalogues are cited where appropriate.

Catalogue values are indicated by decimal figures in the right column (for example, "175.00"). Stamps in extremely fine quality and items for which catalogue values are not available have been given estimate ranges (for example "E. 750-1,000"). Lots offered subject to a reserve will never be reserved for more than the estimate (usually a fraction of the estimate).

Symbols and Abbreviations

★★	Mint (never hinged)	No.	Scott Catalogue Number
★	Unused (with or without gum, as described)	cds	Circular datestamp
田	Block of four or larger	hs	Handstamp
∞	Folded letter or cover	E	Essay
o.g.	Original gum	P	Proof
pmk.	Postmark (in black unless described otherwise)	TC	Trial color proof
var.	Variety	R	Reprint

Copyright Notice: This catalogue is protected by copyright. The descriptions, format, illustrations and information used herein may not be reprinted, distributed or copied in any form without the express written consent of Robert A. Siegel Auction Galleries. Application for permission may be made in writing. © 1994, Robert A. Siegel Auction Galleries, Inc.



Position 99
Lot 1001



Position 50
Lot 1002

Special Session

THURSDAY EVENING, MAY 19, 1994

Immediately following The 1994 Rarities Sale

Lots 1001 and 1002 only

UNITED STATES 1918
24-CENT INVERTED "JENNY" AIR POST

POSITION 99

From The Estate of Margaret Gesen

- 1001°★ **24c Carmine Rose & Blue, Center Inverted (C3a).** Small h.r., tiny natural inclusion speck, few perf separations between stamp and selvage and natural flat plate gum bends (not mentioned on certificate), translucent stain barely visible

FRESH COLORS WITH VERY FINE CENTERING. POSITION 99, LAST PURCHASED IN 1929 FROM H. A. ROBINETTE, IS OFFERED HERE FOR THE FIRST TIME IN 65 YEARS

George Amick, in his definitive reference book on the Inverted "Jenny", refers to this stamp without knowing its position number (p. 94). It was sold in 1929 for \$1,575 in the H. A. Robinette sale of the Reid S. Baker collection. The buyer was a collector named Charles L. Jackman, who assembled his United States stamp collection in 1928 and 1929. Mr. Jackman was a prominent businessman in Concord, New Hampshire, and served as Chief Executive Officer of the Jackman Group of Insurance Companies and Chairman of the Board of Page Belting Manufacturing Company for decades. Mr. Jackman also served on the boards of several area banks, the Northern Railroad and United Life, as well as holding the office of police commissioner for the city of Concord. Mr. Jackman died in 1957, leaving his collection to the late Margaret Gesen, who kept it away from public view for the duration of her life. With her passing, the long-lost Position 99 has re-entered the market.

With 1994 P.F. certificate. Ex Reid S. Baker(Photo) 135,000.00

POSITION 50

From An East Coast Collector

- 1002°★ **24c Carmine Rose & Blue, Center Inverted (C3a).** Position 50 showing natural straight edge at right, well clear of frame line, nicely balanced margins other sides, fresh original gum and rich colors, hinged only once with small remnant at top

A VERY FINE AND EXCEPTIONALLY FRESH EXAMPLE OF THIS FAMOUS RARITY

Originally part of a vertical pair, it was first offered in Green Sale XXVII by Edson Fifield in 1946 and bought by the legendary stamp dealer, Warren Colson. The pair remained a part of his holdings until 1960 when it was purchased by Stanley Richmond, who in turn sold to Robert A. Siegel. Some time later the pair was separated, and position 50 was acquired by the present owner.

Ex Col. Green(Photo) 135,000.00

FIRST REGULAR SESSION
FRIDAY, MAY 20, 1994 AT 10:30 A.M.
UNITED STATES POSTAL HISTORY
AN IMPORTANT COLLECTION OF CAMPAIGN COVERS

- | | |
|--------|--|
| 1003°∞ | For President Franklin Pierce, For Vice President William R. King. Fancy blue corner card with vignette of rooster at the throat of a raccoon, on buff cover to Mass., clear "Benicia Cal. 14 Mar." cds and "10" hs, wear incl. tiny edge tears, still Fine, very rare campaign design and probably the only example used from the West Coast. Illustrated in Milgram, p.189 .(Color Photo, p. 35) E. 1,000-1,500 |
|--------|--|
- 1004°∞ **Winfield Scott.** Whig candidate in 1852, left profile, middle-aged portrait of the general in uniform, engraver's signature of Fraser, on cover to Ohio with unusual "Lock Berlin NY. Oct. 12" 36mm cds, in dull bluish green, matching "Paid 3" in arc, minor edge wear, Fine and very rare, one other campaign design known in addition to a letterhead portrait. Another example of the design offered here is illustrated in Walcott, No. 238, used from Lyons, N.Y. (stampless), also located in Wayne County, suggesting both are from the same correspondence(Photo) E. 750-1,000
- 1005°∞ **Buchanan-Breckinridge. The Constitution.** Campaign design with eagle & transportation vignettes on cover to Columbia Cal., 3c Rose Red (11) tied by bold "San Francisco Cal. 3 Dec." cds, lightened waterstains just visible at B. edge and T.R. corner, still very attractive and Fine, rarely seen and especially scarce from California(Photo) E. 500-600
- 1006°∞ **Buchanan & Breckinridge. The Union It Must Be Preserved.** Design in red with the candidates on the "Democratic Platform": raising the Flag, etc., on cover with 3c Orange Red (11) tied by "Gorham Me. Sep. 1" cds, 1856 enclosure from Buchanan supporter just back from a local "special convention", faint soiling, stamp lightly creased before use, Fine and rare, ex Chase(Photo) E. 500-600
- 1007°∞ **Buchanan, "Old Buck."** Oval portrait with ms. caption in black on yellow with 3c Claret (11) tied by Collin double-circle "South Weare N.H." ds, minor wrinkling, slightly reduced at R. just into rim of postmark, Fine(Photo) E. 200-250
- 1008°∞ **Buchanan & Breckinridge.** Rude comic design in red showing angry & happy grotesque head, turned upside down to show Breckinridge laughing, with neither flattering to the candidates, 3c Brownish Carmine (11) with sheet margin & center line at L., just in at T.R., tied by grids, "Clinton Ms. Feb. 20" cds in reddish black struck partly over design, slightly reduced at R. and portion of R. side flap lost on opening, still Fine, unusual anti-Democratic party design which nicely anticipates the Union caricatures of 1861-62(Photo) E. 300-400
- | | |
|--------|--|
| 1009°∞ | John C. Fremont, The People's Candidate. Portrait with banner, eagle vignette and fancy border, J.W. Orr imprint, in black on buff, 3c Brownish Carmine (11), huge margins all around showing parts of seven adjoining stamps, tied by "New Bedford Ms. Sep. 30" cds, cover with small tears at T., some minor staining on back only, Very Fine appearance, a rare design, probably the most impressive from his campaign though it never saw wide circulation(Color Photo, p. 35) E. 750-1,000 |
|--------|--|

- 1010° ∞ **Fremont & Dayton, Slavery Sectional.** Design with eagle and secessionist snake in black on light buff cover with 3c Brownish Carmine (11) tied by blue "Ellsworth Me. Oct. 6", addressed to a Miss Blood in Dedham, Me., Very Fine and rare, ex Judd(Photo) E. 600-800
- 1011° ∞ **Fremont & Dayton, Freedom, National, Slavery Sectional.** Design in red showing eagle & secessionist snake on cover with 3c Brownish Carmine (11) tied by grid & "Springfield Ms. Aug. 3" cds, original 1856 enclosure, stamp with small margins to slightly in, cover with slight wear along T, Fine and rare(Photo) E. 500-600
- 1012° ∞ **John C. Fremont.** Campaign design on small white envelope, variety with Putnam imprint mostly missing, 3c Orange Red (11), tied by "Portland Me. Paid Sep. 10" cds, small piece of flap missing, otherwise fresh and Very Fine(Photo) E. 150-200
- 1013° ∞ **Fremont Labels.** Two covers, each with small glazed label, one reads: "Free Land, FREE LABOR, FREMONT!" on cover from Lowell, Mass., other is "FREMONT HURRAH!" from Vienna Ohio, each with 3c Brownish Carmine (11), latter with four margins and tied by bold cds, Very Fine pair(Photo) E. 200-250
- 1014° ∞ **Millard Fillmore.** Oval portrait in black on yellow cover with 3c Brownish Carmine (11), pen-canceled, full margins to tiny bit in, red "Melrose Mass Oct. 13." cds at center, good 1856 letter from a Fillmore fan: "*We are doing all we can for Fillmore here. Have a club meeting every week with able speakers. Attended a mass meeting at Charlestown Friday afternoon when they flung a monster Fillmore Flag to the breeze 83 by 51 ft. suspended from the Bunker Hill Monument near its top. In the evening they had a torch light procession,*" etc., minor wear and small oil spot in need of removal, still Fine, scarce design ... (Photo) E. 250-350
- 1015° ∞ **Millard Fillmore.** Three-quarter portrait with tiny caption, in black on dull yellow, pen-canceled 3c Brownish Carmine (11) with matching "Media Nov. 12" postmark, lightened staining and tear into postmark, a rare design worthy of restoration(Photo) E. 150-200
- 1016° ∞ **Beardless Lincoln, First Campaign.** Oval portrait with campaign slogans on neat white cover (Milgram AL-58) attractively addressed to Boston in blue manuscript, 3c Dull Red (26) canceled by grid, bold "Corning N.Y. Sep. 24 1860" cds, flap tear ends in minute tear at T, still choice, Very Fine example of this scarce design ..(Photo) E. 500-600
- 1017° ∞ **Beardless Lincoln, First Campaign.** Handsome three-quarter portrait based on Samuel Fassett photograph with fancy frame (Milgram AL-55), caption and imprint of Mendel below, in black on orange, 3c Dull Red (26) tied by not quite readable Dec. 3 Ill. cds, sender added amusing post-election remark below portrait: "*Gather up your traps old Buck I'll be on in the Spring*", opened at T. with two very tiny tears at edge, otherwise neat and Fine(Photo) E. 500-600
- 1018° ∞ **Beardless Lincoln, First Campaign.** Three quarter portrait without caption (Milgram AL-42) in black on cream, 3c Brownish Carmine (26), tied by "Columbiana O. Jul. 31" balloon-style ds, stamp with unusual rich color and well-centered, some soiling around portrait, Fine and quite attractive(Photo) E. 300-400
- 1019° ∞ **Beardless Lincoln, First Campaign, Honest Abe and His Flat Boat.** Cover with 1c Blue Ty. V (24), three singles, each with matching dotted cork cancel, middle stamp tied, clear "Mason Mich. Nov. 3" Zevely balloon-style ds, minor edge wear, T. stamp with small faults from placement at edge, Fine and very scarce with the 1c 1857(Photo) E. 400-500
- 1020° ∞ **Lincoln & Hamlin.** S. Raynor design with portrait and rustic vignette on cover to Wellsville, N.Y., 3c Dull Red (26) tied by grid, indistinct Pittsburgh Pa. cds, original 1860 enclosure with printed letterhead for "Geo. W. Hatch's Patent for Preparing Hides for Tanning," minor soiling, stamp with tiny stain underneath it, Fine and attractive(Photo) E. 250-350
- 1021° ∞ **Lincoln & Hamlin.** Dual three quarter portraits with captions and Carpenter & Allen imprint (Milgram AL-95) in black on orange yellow cover, Collin double-circle "Old Mill Village N.H. Mar. 14", 3c Dull Red (26) faintly tied by matching grid, fresh, Very Fine(Photo) E. 400-500

- 1022° ∞ **Lincoln & Hamlin.** Side by side three-quarter portraits in black on orange cover, no caption or imprint (Milgram AL-102 var.), ms. "Westfield O. Oct. 31" and 3c Dull Red (26) with matching pen cancel, minor soiling, Fine and attractive, very scarce variety(Photo) E. 300-400
- 1023° ∞ **Beardless Lincoln, First Campaign.** S. Raynor design with portrait and railsplitter vignette, in black on light buff with 3c Rose (65) with pen cancel and indistinct cds dated Feb. 22nd, 1862 pencil docketing on back, edge wear and slightly reduced at L., barely into design, otherwise Fine(Photo) E. 200-250
- 1024° ∞ **The Fence that Uncle Abe Built.** Magee patriotic patterned after the first campaign examples, 3c Rose (65) tied by "Old Point Comfort Va. Apr. 1" double circle ds, edge tears and wear, small toned spot at far left, almost Fine(Photo) E. 150-200

- 1025° ∞ **Douglas and Johnson. "Our Flag Is There."** Provincial woodcut design of gentleman (Douglas?) holding captioned Flag, on cover with 3c Dull Red (26) tied by partial "Rutland Vt. Sept. 17, 1860" double-circle ds in blue, caption at B. of the Courier Office, Rutland (Douglas supporters who presumably prepared these envelopes), Extremely Fine, an appealing design, one of the rarest of all campaign envelopes(Color Photo, p. 35) E. 1,000-1,500
- 1026° ∞ **Stephen A. Douglas & H.V. Johnson.** Portrait of Douglas with eagle and crossed flags frame, S. Raynor imprint, in black on white envelope to Whitehall N.Y., 3c Dull Red (26) tied by "East Poultney Vt. Nov." cds, neatly opened at T., fresh, Very Fine, rare in this condition(Color Photo, p. 36) E. 600-800
- 1027° ∞ **Stephen A. Douglas.** Striking oversize portrait similar in impact to the Lincoln image listed as AL-8 by Milgram, with caption and campaign slogan, in black and yellow cover to Moscow N.Y., bold "Buffalo N.Y. Sep. 15, 1860" and 3c Dull Red (26) canceled by broad pen stroke, slightly reduced at R., Very Fine, handsome and very rare design(Color Photo, p. 36) E. 600-800

- 1028° ∞ **Stephen A. Douglas.** Attractive three-quarter portrait with imprint of Ed. Mendel and similar to their Lincoln design though the floral border here is a far less successful framing device, in black on white cover to Vt., 3c Brownish Carmine (26) tied by "Springfield Ill. Jul. 22 1860" cds, readdressed to N.H. and a second No. 26 applied and tied by "Bradford Vt. Jul. 30" double-circle ds, both stamps in remarkably similar shades, some wrinkling, tiny edge toning at L., just clear of design, still quite attractive, Fine and very rare(Photo) E. 400-500
- 1029° ∞ **Stephen A. Douglas.** Three-quarter portrait with imprint of Anderson & Fuller of Toledo, in black on orange cover with 3c Dull Red (26) canceled by neat "Paid" in frame, matching "Bowling Green O. Jan. 18" cds, tiny mended tear at B.R. edge, still Very Fine, rare and attractive usage(Photo) E. 300-400
- 1030° ∞ **Stephen A. Douglas.** Three-quarter portrait with caption, in black on white cover with 3c Dull Red (26) canceled by grid, matching "Covington Ky. Oct. 26, 1860" cds, minor foxing in address, slightly reduced at L. and barely into design, Fine, very scarce(Photo) E. 200-250
- 1031° ∞ **Stephen A. Douglas.** Three-quarter portrait with caption & quote, in black on yellow cover, with additional flag in red & blue at R., free frank of Rep. John Hutchins "Barnesville O." cds dated Jul. 1, 1861, mailed shortly after Douglas's death. The use of a grid discreetly canceling the flag and the cds not so discreetly applied over Douglas suggests the postmaster was a copperhead (Douglas strongly supported Lincoln after Ft. Sumter), cover slightly reduced at R. and very light soiling, still Very Fine, rare(Photo) E. 400-500
- 1032° ∞ **Stephen A. Douglas.** Simple portrait with facsimile signature on cover to the U.S.S. Sweet Brier, Port Royal, 3c Rose (65) tied by open grid, red "Providence R.I. Aug. 1, 1861" double-circle ds, Very Fine(Photo) E. 200-250

- 1033° **For President, Stephen A. Douglas; For Vice President, Herschel V. Johnson.** Illustrated lettersheet dated Aug. 19, 1860 from Vernon, Iowa, semi-literate contents from Douglas supporter: "We are goin to raise a douglas pole in Vernon 250 feet long. . .we go in the West for douglas show this to all of the Old friends in Coolville so they may now [sic] how we stand in Iowa. . .I offer to bet 2 to 1 on Douglas. . .wee dont now Breckenridge in Iowa Lincoln can split rails for the next four years I think hura hura douglas & Johnson they are the men for me." Scattered toned spots, Fine and rare(Photo) E. 150-200
- 1034 ∞ **Breckenridge & Lane.** S. Raynor design with portrait and slogan, in black on white cover with 3c Dull Red (26) just tied by grid, matching "Pittsburgh Pa. Dec. 1, 1860" cds, trivial soiling, Very Fine, rare design(Photo) E. 500-600
- 1035 ∞ **John Bell and Edw. Everett.** S. Raynor design in black on yellow, 3c Dull Red (26) canceled by blue grid, matching bold "Claremont N.H. Nov. 6" cds, opened at R. and faint stains at L., Fine and attractive, rare example from the Constitutional Union party, and probably unique with an election day cancel(Photo) E. 400-500
- 1036 ∞ **John Bell.** Three-quarter portrait with caption, in black & white on cover with pen-canceled 3c Dull Red (26) and clear "Greenup Ky. Sep. 19" cds, some soiling and stamp with faults, Fine appearance, rare(Photo) E. 250-350
- 1037 ∞ **John Bell.** Simple oval portrait, and probably the least familiar in this well-known series which includes covers produced for the 1856 election, 3c Brownish Carmine (26) tied by bold pen squiggle, grayish green "Ballardvale Mass. Sep. 24" cds, flap torn, minor soiling, Fine and rare, and most unusual used from New England. (Photo) E. 300-400
- 1038 ∞ **Lincoln & Johnson, Second Campaign.** Dual portrait design of S. Raynor, without imprint (similar to Milgram AL-149) in black on light buff, 3c Rose (65) tied by "Paid" hs, matching "Plainfield Ill. Jun. 6" cds, Extremely Fine, ex Matthies(Photo) E. 600-800
- 1039 ∞ **Lincoln & Johnson, Second Campaign, Union Party Platform.** Light purple corner card in ornamental frame, with matching list of party issues & promises on back flaps, two copies of 3c Rose (65) tied by circle of wedges cancels and "Trenton N.J. Nov. 27 '64" double-circle ds, R. stamp cut in at B., cover with small stain at B.L., Fine (Milgram AL-161)(Photo) E. 200-250
- 1040 ∞ **Geo. McClellan and Geo. H. Pendleton.** Two covers with matching portraits of the general, one in black with quotation, other in gray with quotation, one cover with Whitestone N.Y. cds, other not readable, each with No. 65 which have probably been added(Photo) E. 100-150
- 1041 ∞ **The Nation's Choice, Grant and Colfax.** All-over design in gray with portraits and eagle, 3c Rose, F. Grill (94) tied by bold circle of wedges, matching "New-York Apr. 30" cds, addressed to George H. Cook in New Brunswick, N.J., tiny ink splatter at far L., Very Fine, attractive and very scarce(Photo) E. 250-350
- 1042 ∞ **Grant and Colfax.** Dual portraits without captions on cover, 3c Rose, F. Grill (94) canceled by fancy blue cork cancel, matching Maine cds, small cover tear at B., Fine, scarce design(Photo) E. 150-200
- 1043 ∞ **Grant and Colfax.** Woodcut portraits in fancy frames and vignettes of ship and factory, etc., in black on cream cover, 3c Rose (65) tied by target, matching "Moosop Con. Nov." cds, cover creases and tiny contemporary pen marks in datestamp, otherwise Fine(Photo) E. 75-100
- 1044 ∞ **Grant, First Campaign.** Three-quarter portrait, "The Man Who Always Wins," in black on white cover with 3c Rose, F. Grill (94) tied by grid, matching bold "West Springfield Ms. Sep. 16" cds, slightly reduced at R. otherwise fresh and Very Fine(Photo) E. 250-350
- 1045 ∞ **Grant, First Campaign.** Oval portrait with soldier & sailor vignettes with eagle, in black on cream cover with hs frank of J.W. Patterson, printed enclosure headed, "Office of Republican State Committee" dated Oct. 5, 1868, predicting victory, "let every Grant Club be notified," etc., minute staining along cover edge at B., otherwise Very Fine(Photo) E. 200-250

- 1046° ∞ **Grant, First Campaign.** Three-quarter portrait with name across his chest and quote, "Let Us Have Peace," below, on cover with 3c Rose, F. Grill (94) tied by cork cancel, matching "Meredith Village N.H. Sep. 28" cds, slightly reduced at R., still Very Fine, ex Walcott(Photo) E. 200-250
- 1047° ∞ **Grant, First Campaign.** Portrait with wreath & frame on all-over illuminated gray envelope with 3c Rose (94) canceled by light target, indistinct red cds dated Nov. 16, Fine, ex Walcott(Photo) E. 100-150
- 1048° ∞ **Grant, For President.** Three-quarter portrait with caption and quote in black on orange cover, 3c Ultramarine (114) just tied by grid and "Grafton Mass. Dec. 17" (1869) cds, address in purple ink, very slightly reduced at R., tiny closed cover tear at T., still Very Fine, attractive and rare, unlisted in Walcott(Photo) E. 200-250
- 1049° ∞ **Grant, "We Fight Out On This Line."** Design in blue with oval portrait and flag & eagle vignettes, 3c Ultramarine (114) just tied by cork cancel, matching "Potsdam N.Y. Feb. 14" cds, address in violet ink, light soiling, Fine and attractive, rare with the 1869 Issue(Photo) E. 200-250
- 1050° ∞ **Grant, "We Fight It Out On This Line."** Oval portrait in black, 3c Green (147) pen canceled, red "Washington Vt. Aug. 14" cds with ms. date, slightly reduced at R., Fine and attractive(Photo) E. 200-250
- 1051° ∞ **Grant, "Peace and Universal Prosperity."** Three-quarter portrait in elaborate oval frame, all in purple on cream, 3c Green (147) canceled by open grid, matching "Vermillion N.Y. Nov. 28" cds, small edge faults, still attractive, scarce(Photo) E. 100-150
- 1052° ∞ **Horatio Seymour.** Simple three-quarter portrait on cover with 3c Rose, F. Grill (94) just tied by "Otsego Mich. Jan. 11" cds, very slightly reduced at L., Fine and very scarce(Photo) E. 200-250
- 1053° ∞ **Our Choice, Seymour & Blair.** All-over illuminated gray envelope with dual portraits, addressed by **Genl. John Tyler Morgan** to Hon. J. Kilpatrick in Camden, Ala., 3c Rose (94) canceled by quartered cork, matching bold "Selma Ala. Sep. 5", minor soiling, still Very Fine, very scarce(Photo) E. 250-350
- 1054° ∞ **Horatio Seymour and Francis P. Blair.** Dual head & shoulders portraits in black on orange cover with two copies of 3c Red, F. Grill (94) tied by "Inland Mich. Jul. 30" in homemade brown, R. stamp creased, cover with faint waterstain and slightly reduced at L. just into design, still attractive and Fine, very scarce design. (Photo) E. 200-250

1055° ∞ **Horace Greeley and B. Gratz Brown.** Dual portrait design on 1873 cover to **France** with 3c Green (147) canceled by quartered cork, clear "Bardstown Ky. Jan." cds, various markings incl. N.Y. debit and blue "12" decimes, also "INSUFFICIENT" hs which is struck beneath Greeley's name (as a final indignity, his name is misspelled, "Greely"). red London backstamp, cover lightly toned and slightly reduced at R. just into B. margin of stamp and trimming a few perfs, still Fine, a remarkable and probably unique campaign usage. As an indication of how little circulation this design must have had, artist Thomas Nast, who drew a series of incredibly vicious anti-Greeley cartoons during the 1872 election, was never able to locate an image of Greeley's running mate, Gratz Brown, and instead created several cartoons which managed to mock Brown without ever showing the man's face(Color Photo, p. 36) E. 1,000-1,500

- 1056° ∞ **Hayes & Wheeler.** Dual portraits in bluish gray on unsealed cover with well-centered 1c Ultramarine (156) tied by cork cancel, twice struck "Newport R.I. Sept. 28" cds, original enclosure from secretary of the local Hayes & Wheeler club with matching letterhead dated 1876, cover lightly toned with small edge tears, enclosure fresh, Fine exhibit page, very rare design(Photo) E. 350-450

- 1057°∞ **Tilden and Hendricks.** Patriotic fabric piece in red, blue, bronze & black with portraits of candidates, glued to orange cover with 3c Green (158) tied by cork cancel and "Detroit Mich. Nov. 17" cds, 1876 penciled docketing, Very Fine, handsome and very rare(Photo) E. 200-250
- 1058°∞ **Samuel J. Tilden and T.A. Hendricks. 1876 Reform.** Dual portraits in ovals, all in green with imprint of S. Raynor on flap, 1c Gray Blue (206) tied by indistinct RPO cds, backstamps date this 1886, probably sent by a Democrat still convinced Tilden was unfairly denied the Presidency, slightly reduced at R., into R. stamp, otherwise Fine, very rare design, taken from Raynor's efforts in the 1864 election. (Photo) E. 250-350
- 1059°∞ **1876: A State Campaign Cover for the Centennial Year.** 3c Centennial entire (U221) with portraits of Thos. Settle and Wm. Smith of North Carolina, Settle was a justice on the N.C. Supreme Court, running for governor in 1876, Smith was Chief Justice and presumably supported Settle, cover scattered foxing, mostly on back, tiny tears at R. from opening, otherwise Fine, very rare, possibly unique on a Centennial entire(Photo) E. 200-250
- 1060°∞ **James A. Garfield and Chester A. Arthur.** Dual portraits on all-over illustrated cover in greenish gray, 3c Green (207) with cork cancel, "Kalamazoo Mich." cds, mailed in 1882 by a local stamp dealer, stamp with small faults, Fine, rare design(Photo) E. 200-250
- 1061°∞ **Winfield S. Hancock and William H. English.** Dual portraits with elaborate frame, as produced by the Democratic Central Committee in Mt. Sterling Ill., in blue gray on white, 3c Green (184) tied by purple target, matching "Mount Sterling Illinois Sep. 10, 1880" cds, no flap and two small tears at T., still Fine, very rare. (Photo) E. 200-250
- 1062°∞ **James G. Blaine and John A. Logan.** Dual woodcut portraits, crude but effective renderings with fancy frame and verse, all in blue, imprint of A. Flanagan, with 2c Red Brown (210) tied by indistinct fancy killer, "Grand View Ioa. Oct. 13" cds, tiny edge tears, Fine, very rare(Photo) E. 250-350
- 1063°∞ **James G. Blaine.** Small oval portrait as part of a corner card of the Moss Engraving Co. on cover with part printed address (Sec. of the Republican Campaign Comm. with address added in ms.), original enclosure is 1884 Republican National Ticket flyer, 1c Gray Blue (206) tied by bold New York oval, cover bit reduced at R., small tear at T., otherwise fresh and Very Fine appearance, very scarce(Photo) E. 100-150
- 1064°∞ **Benj. Harrison, Ind. Levi P. Morton, N.Y.** Small oval portraits with frame in the shape of badge, return address of Official Badge Co., 2c Green (213) tied by "Baltimore Md. Sep. 18, 1888" duplex, illustrated ad enclosure, which reads (in part), "*We herewith call your attention to the Official Republican Campaign Badge for 1888,*" etc., torn on back only from opening, otherwise Very Fine, rare(Photo) E. 150-200
- 1065°∞ **Harrison and Morton.** Advertising cover of the N.Y. Tribune converted to campaign usage with addition of red & blue flag with candidates' names, two 2c Green (213) tied by "New-York Oct. 18 '88" duplexes, small tears and tiny staining, still Fine appearance, rare(Photo) E. 150-200
- 1066°∞ **For President, Benjamin Harrison, of Indiana.** Patent "Envelope Letter Sheet" in green with matching GAR emblem at L., No. 213 tied by "Baltimore Md. Jul. 9, 1888" duplex, inside is ms. message of the maker, Willard Day, offering to "*furnish letter sheets like this*" etc., with price, etc., tiny wear at T. where it was opened, still Very Fine, rare item clearly inspired by the Grant lettersheet of 1886(Photo) E. 150-200
- 1067°∞ **Our Choice, Harrison. Morton.** Bluish violet circle handstamp showing portraits of both, on cover with No. 213 tied by "Jersey City, N.J. Sep. 1" duplex, Fine and rare E. 100-150
- 1068°∞ **McKinley and Hobart.** Pair of covers, one produced by N.Y. Tribune with multicolor flag, other with portrait of McKinley, New York and Chicago 1896 postmarks respectively, each with 2c Bureau tied by flag mc, Extremely Fine (Photo) E. 200-250
- 1069°∞ **Joshua Levering and Hale Johnson.** Campaign cover of the Prohibition National Platform in 1896, photo portraits on front & back, 2c Carmine (267) tied by cork cancel, clear "Mainesburgh Pa. Aug. 31, 1896" cds, Very Fine, very rare. (Photo) E. 150-200

- 1070° ∞ **William Jennings Bryan. A True Son of the Father of His Country.** Dual portraits in brown of Bryan and Washington, with the latter's portrait rendered to bear a resemblance to Bryan, just in case you missed the point of the caption, 2c Carmine (267) pair tied by 1897 Chicago duplexes and used locally, all-over text on back, Very Fine, attractive and very scarce(Photo) E. 200-250
- 1071° ∞ **McKinley and Roosevelt.** Portraits in blue with return address of the Republican Committee, St. Louis, 2c Red (279B) tied by "St. Louis Apr. 11, 1901" mc, text on back, Very Fine, very scarce(Photo) E. 150-200
- 1072° ∞ **Theodore Roosevelt.** Two covers, one 1904 with sticker, "Four Years More For Teddy" and purple handstamped pointing hand, "Here's a Sticker" with c.c. of the Coupon Press, also 1916 cover with photo c.c. of Roosevelt, "Roosevelt For President League" with Los Angeles address, latter cover reduced into stamp(Photo) E. 100-150
- 1073° ∞ **Eugene V. Debs and Benjamin Hanford.** Portraits in greenish blue with idealized drawing of farm worker, 2c Carmine (319) tied by "Keeler Cal. Oct. 24, 1904" datestamp, reduced bit irregularly at R., otherwise fresh, accompanied by a 1912 cover sealed with block of four of Debs For President labels, Fine lot and very scarce despite the fact that Debs was the Socialist candidate in 1900, 1904, 1908, 1912 and 1920(Photo) E. 150-200
- 1074° ∞ **William Randolph Hearst.** Photo portrait with patriotic frame in red & blue, 2c Carmine (319) tied by 1904 New York mc, bit reduced at R. with small nick still visible, Fine, rare(Photo) E. 100-125
- 1075° ∞ **Wm. H. Taft and James Sherman.** Illustrated ad for Republican Rally on back of 2c McKinley card postmarked "Fremont Nebr. Oct. 15, 1908", accompanied by cover from Rochester N.Y., Oct. 25, 1908 with "For President W.H. Taft" label, Very Fine E. 100-125
- 1076° ∞ **William Jennings Bryan.** Two covers, first is 1908 with stamp label showing his portrait tied by Detroit Mich. cds and franked with No. 300 (2), other is incredible dual portrait of Bryan and then Bryan again, skillfully drawn to appear like George Washington, 1909 RPO ds with 343 pair, first cover with toning at B., Fine exhibit page E. 100-150
- 1077° ∞ **1908 Campaign Picture Post Cards.** Eight items, includes multicolor cards for Taft & Sherman, Bryan & Kern, Bryan (photo inset with Capitol), rare Prohibition Nominees Chafin & Watkins, popular, "It's bound to be a Bill," unused card, "Our 25 Presidents," also booklet for Harding & Cox and 1928 booklet with labels, "Keep Cool with Coolidge", Fine-Very Fine(Photo) E. 200-250
- 1078° ∞ **1928 Election.** Matching pair of covers, each with 2c Molly Pitcher, postmarked 1928, first with Hoover and Curtis (with ms. caption, "Our next President"), other with Smith and Robinson, portraits in blue with red border, Very Fine, very scarce(Photo) E. 100-150

STAMPLESS COVERS

- 1079 ∞ **NEW/YORK.** Reddish Brown handstamp in two straight lines on 1762 folded letter to London, ms. "1N", Fine(Photo) E. 200-250
- 1080 ∞ **Natcz. Mt. Oct. 8.** Small cds, mostly bold strike on 1811 folded cover to Bedford, Pa., ms. "25", small tear and slight separation at T., otherwise Very Fine, very scarce(Photo) E. 250-350
- 1081 ∞ **Harrisburg Penn. Aug. 21.** Double-line oval ds in **Green** on 1820 folded cover to Reading, ms. "10", Very Fine(Photo) E. 100-150

1847-BANK NOTE ISSUES

- 1082° ∞ **5c Dark Brown (1a).** Margins except just clear at top left, tied by red square grid on Nov. 1847 folded letter to **Samuel Colt**, famous 19th Century gun maker, at Hartford Ct., with docketing in his hand, Very Fine, ex Beals(Photo) E. 500-750

- 1083° 5c **Brown (1)**. Full margins to touched at L., tied by blue "Paid" in frame, matching "Philada Pa. 5 Jun. 9" cds on 1849 folded letter to Bellefonte, Fine(Photo) E. 200-250
- 1084° 5c **Red Brown (1)**. Large to huge margins except just in at B., tied by red grid, matching "Madison & Indnpls R.R." cds on fresh buff cover to Cincinnati, tiny scissor cut in L. margin, Fine and attractive, very scarce 1847 railroad usage(Photo) E. 750-1,000
- 1085° 5c **Red Brown (1)**. Full margins to touched or barely in at B., late impression, tied by red grid on yellow cover, matching "Madison & Indnpls R.R. Nov. 18" cds at L., minor cover edge wear, Fine and rare, signed on back in ink by Stanley Ashbrook(Photo) E. 500-750
- 1086° 10c **Black (2)**. Margins except shaving frameline at bottom, lovely impression, tied by red grid, matching "Pittsburg Pa" cds on fresh folded cover to a Philadelphia bookseller, Fine and attractive(Photo) 1,100.00
- 1087° 3c **Orange Brown, Dull Red (10, 11)**. Two covers, each with single, first is pen-canceled with red "Madison & Indnpls R.R. Nov. 22" cds (1851), other is blue "Madison & Indiana R.R. Sep. 21" cds tying stamp on 1853 cover, Fine E. 100-150
- 1088° 1c **Blue, Ty. II (7)**. Vertical strip of three, Positions 21/31/41R from **Plate 3**, large sheet margin at left, barely touching at right, in at top, tied by "Dubuque Iowa Apr. 29, 1857" cds on buff cover to Delhi Ia., faint waterstain at left on cover only, top stamp of strip uncanceled, Fine and rare Plate 3 multiple, with Ashbrook plating notes on back(Photo) E. 750-1,000
- 1089° 1c **Blue, Ty. IIIa (8A)**. Plate 4 single, large margins to just touched at B.R., excellent impression & color, tied by blue "Westchester Pa. Sep. 17, 1857" cds on folded letter used locally, tiny inclusion at T., otherwise Very Fine and fresh(Photo) 875.00
- 1090° 1c **Blue, Ty. IV (9)**. Pos. 7L1L with Inverted Transfer, margins all around, close at B., tied by large "Paid" in grid, matching "Boston Dec. 6" cds on fresh buff cover with red oval "3 o'clock Delivery" on back, Very Fine(Photo) E. 100-150
- 1091° 1c **Blue, Ty. IV (9)**. Wonderful Prussian Blue color and intense impression, very rare early color from Plate 1 Late, Double Transfer in "One", large to huge margins except just touched at upper left, grid cancel, used on small embossed lady's cover to Romeo Mich., Very Fine(Photo) E. 400-500
- 1092° 3c **Brownish Carmine (11)**. Margins to tiny bit in, tied by "Lockport N.Y. Jun. 19" cds on ad cover for **Merchant's Gargling Oil for Horses** with familiar "Arabian Nights" woodcut c.c. in indigo on buff, additional ad in hs shield on back, small edge wear and some wrinkling, still Fine, scarce and attractive(Photo) E. 200-250

1093°	5c Red Brown (12) . Four margins, well-tied by black "New-York May 20" cds, red grid and Calais cds on 1856 folded letter to Nantes, France , red New York exchange cds, London & Bordeaux backstamps, some wear along horiz. fold, otherwise Very Fine(Photo) 1,500.00
-------	---

- 1094° 10c **Green, Ty. III (15)**. Full margins, tied by "Milford Conn." cds on small cover to Cal., tiny scissor cuts in margins only, Very Fine appearance(Photo) 250.00
- 1095° 10c **Green, Ty. III (15)**. Two singles, each four margins, tied together by "Troy N.Y Paid Aug. 18, 1858" cds on cover with printed address to San Francisco, R. stamp has faint corner crease at T.R., Very Fine and attractive appearance. (Photo) E. 500-600

- 1096° ∞ **12c Black, 3c Brownish Carmine (17, 11).** Two horizontal strips of three, slightly overlapping, margins to slightly in, on 3c Red on Buff entire (U10) to **Manchester, England**, each stamp with matching pen cancel, bold blue "Ska-neateles N.Y. Aug. 25" cds, red "38" credit for double rate, Boston exchange cds on back, minor edge wear, strips lifted and reaffixed, Very Fine and scarce, attractive usage(Photo) E. 2,000-2,500
- 1097° ∞ **1c Blue, Ty. I (18).** Pair and single, Pl. 12, tied by "Richland Iowa May 8" cds on orange cover to Ind., small margin flaws in first and last stamps, Fine appearance(Photo) E. 300-400
- 1098° ∞ **1c Blue, Ty. III (21).** Position 54L4, according to Ashbrook the best example of Type III on Plate 4, centered slightly to bottom, deep rich color, tied by blue grid on local Clintonville O. cover, Very Fine(Photo) 1,350.00
- 1099° ∞ **1c Blue, Ty. III (21).** Plate 4, deep shade, centered slightly to right, tied by blue "Montpelier Vt." cds on local cover, Very Fine(Photo) 1,350.00
- 1100° ∞ **1c Blue, Ty. IIIa (22).** Single with wide break at T., tied by red "New Haven Con. Feb. 18" cds on small drop cover, with brief cryptic message on a slip of paper with crude cut-out work: "*The Captain, with his whiskers, Is glancing at you.*" Stamp with small perf faults from placement at edge, Fine and attractive appearance(Photo) 370.00
- 1101° ∞ **1c Blue, Ty. IIIa (22).** Vert. strip of three, Pl. 11, tied by "Pittsburgh Pa. Jul. 29" cds on patriotic cover with simple Liberty & Eagle design, middle stamp with pen stroke, cover with faults and mends, Fine strip and scarce usage (cat. as off-cover strip)(Photo) 950.00
- 1102° ∞ **1c Blue, Ty. V (24).** Single with part imprint from Plate 8 at L., tied by "Staunton Va. Apr. 10" cds on orange drop cover, Very Fine and choice, ex Chase(Photo) E. 200-250
- 1103 ∞ **1c Blue, Ty. V (24).** Single tied by bold "Paid" hs on embossed **Valentine envelope** (7¼ x 4⅞ in.) with Valentine enclosure, stamp with few short perfs, Fine ... E. 100-150
- 1104° ∞ **1c Blue, Ty. V (24).** Single tied indistinct cds on orange cover with clear "Pension Office 1861 May 15" double circle ds, docketing, Fine(Photo) E. 100-150
- 1105° ∞ **1c Blue, Ty. V (24).** Vertical strip of four, bright color, minor gum stains around perfs, tied by "New-York Jul. 5, 1861" cds and grid on small cover to Philadelphia, a bit reduced at top, Very Fine example of 3c plus 1c rate prepaid with the 1c 1857(Photo) E. 400-500
- 1106 ∞ **3c Dull Red (26).** Single tied by bold NORTHEVANS.NY JUNE 2 straightline postmark with day in blue ms., on light buff cover to Pa., stamp with small fault, Fine appearance, very scarce(Photo) E. 100-150
- 1107 ∞ **3c Dull Red (26).** Single canceled by "5" in circle on light buff cover with wonderful strike of "**Maryd. Agri. College Md. Nov. 27**" cds at L., Boston receiving postmark on back (Chase note, "Rare"), stamp with few short perfs, still Very Fine and choice, rare college cancel, ex Chase, Moody(Photo) E. 150-200
- 1108 ∞ **10c Green, Ty. II & III (32, 33).** Two vert. pairs (one stamp Ty. III) arranged as a block, and single of each type, on double rate Prussian closed mail cover to **Germany**, stamps tied by multiple strikes of "Brunswick Me. Jun. 18" cds (four additional strikes on back), small cover tears, right edge of cover refolded to show overlapping stamps (one creased), Fine and spectacular franking, signed Ashbrook ..(Photo) E. 500-750
- 1109 ∞ **10c Green, Ty. III (33).** Single tied by blue dotted cork cancel on yellow cover to Ohio, matching "Marysville Cal. **Paid By Stamps** Jun. 4" cds, Fine, scarce cancel(Photo) E. 100-150
- 1110° ∞ **10c Green, Ty. V (35).** Well-centered, corner crease, tied by "San Francisco Cal. May 18, 1860" cds on yellow cover with illustrated "**What Cheer House**" advertisement on back, with letter enclosure, excellent content from a west coast settler, slight wear at edges, Very Fine(Photo) E. 400-500

- 1111 ∞ **10c Green, Ty. V (35).** Well-centered, tied by "Portland Or." double-circle datestamp on yellow cover with stencilled merchant's corner card, addressed to Ohio "Overland via Los Angeles", with good content enclosure ("*Oregon is a Damned poor country*"), a bit reduced at left, still Very Fine(Photo) E. 300-400
- 1112 ∞ **24c Gray Lilac (37).** Two covers to England, each with single tied by red grid, New York exchange cds with 19 credit, small cover faults, one stamp slightly affected by docketing, Fine E. 250-350

1113 ∞ **24c Gray Lilac (37).** Four singles, deep rich color, one with s.e., two others with short perfs (one slightly overlapping edge), tied by bold red grids, matching "N.York Am. Pkt." cds on Sep. 1860 folded cover to **Dublin, Ireland**, red London transit, magenta "12" credit, receiving backstamp, lightly cleaned and refolded, 1994 P.S.E. certificate mentions horiz. file fold through top stamps which, if it exists, is trivial beyond consideration, Fine, a very rare multiple rate franking and colorful cover, ex Newbury(Photo) E. 1,200-1,500

- 1114 ∞ **3c Rose Pink (64b).** Marvelous bright color, tied by neat "**Chicago Supplementary Mail Oct. 2**" cds in blue on cover to Crown Point, Ind., tiny c.c. at T., slightly reduced at L., Very Fine and pretty(Photo) E. 150-200
- 1115 ∞ **30c Orange (71).** Nicely centered single tied by open grid on oblong cover in lilac to India, readdressed internally to Wellington, seven different backstamps including "Too Late" in scroll, 1863 docketing across stamp, skilfully removing docketing would make this a very attractive cover, Fine(Photo) E. 200-250
- 1116 ∞ **30c Orange (71).** Single tied by 4-bar grid on gray envelope to **Shanghai China**, ms. "By French Closed Mail", neat "Boston Br. Pkt. 27 Paid Mar. 25" exchange ds, scarce "Shanghai Sau Francais" backstamp, 1865 docketing, Very Fine usage(Photo) E. 400-500
- 1117 ∞ **2c Black, E. Grill (87).** Single tied by circle of wedges on orange cover to Richmond, Va., c.c. of **Dr. E.R. Squibb** of Brooklyn, Fine and scarce(Photo) E. 150-200
- 1118 ∞ **6c Ultramarine (115).** Gigantic margins at sides, tied by 3-bar grid on yellow cover to New Orleans, light Baton Rouge cds, stamp with inclusion speck, still Very Fine, scarce single 6c domestic usage, ex Haas(Photo) 300.00
- 1119 ∞ **6c Ultramarine (115).** Three covers, each with single, includes New Haven to England with red town, Oak Park Ill. to Montreal, and Boston to Harvey N.B., small faults, Fine appearing lot 900.00
- 1120 ∞ **15c Brown & Blue, Ty. II (119).** Single with pen cancel on 3c Pink on Buff Entire (U59) with ms. "*Register No. 2 Springs Miss July 8 1870*", fresh, Fine and very scarce from Mississippi(Photo) E. 250-350

- 1121 ∞ **1c Ultramarine (182).** Single, canceled by **Glen Allen Star** in Red and just tying stamp on advertising cover of the International Label Printing Establishment, creators of this precancel, design in green on light buff, space created for postmark which is perfectly applied in matching red and dated May 12, 1879, envelope unsealed with intact gum on flaps, stamp with three pulled perfs at T.R. entirely in margin and virtually unnoticable, otherwise Extremely Fine, beautiful and very rare, offered for the first time in 33 years(Photo Back Cover) E. 2,000-2,500
- 1122 ∞ **1c Ultramarine (182).** Nicely centered, canceled by flawless **Glen Allen Star** precancel in black, matching printed "Glen Allen Virginia May 10 1880" double-circle ds on unsealed cover with c.c., "*Samples From International Label Printing Establishment*", intact gum on flaps, two trivial toning specks at far left, still Extremely Fine, handsome and rare(Photo Back Cover) E. 1,000-1,200

- 1123 ∞ **1c Gray Blue (206).** Tied by cork cancel on ad cover for **cart & buck board co.** in black on buff, toned spots, bit reduced at L., otherwise Fine(Photo) E. 75-100
- 1124 ∞ **\$1.00 Columbian (241).** Single tied by "Brooklyn N.Y. Jan. 2 1894" mc on locally used cover, no flap, still Very Fine, choice stamp(Photo) 1,900.00

CARRIERS AND LOCALS

- 1125 ∞ **1c Blue, Eagle Carrier (LO2).** T. sheet margin single, red star cancel, on cover with 3c Rose Red (11) and tied together by blue Philadelphia cds, minor soiling, Fine(Photo) E. 150-200
- 1126 ∞ **One Cent Despatch, 1c Violet (112L1).** Large margins to barely in at R., tied by light strike of post cds, second sharp strike on 1856 cover to Conn. with 3c Dull Red (11) tied by "Washington D.C. Jul. 18, 1856" cds, minor edge wear, Fine and very scarce(Photo) 1,000.00
- 1127 ∞ **One Cent Despatch, 1c Violet (112L1).** Four margins, neatly tied by "City Despatch Jun. 24 9.P.M. 1856" cds, with second strike on blue envelope with 3c Dull Red (11, ave.) tied by "Washington D.C." cds, blue ms. address, 1c lightly scuffed in T.R. corner, cover with nearly invisible knife cut at R. edge of stamp from someone removing tiny bit of stamp's margin, Very Fine appearance(Photo) E. 400-500

THE CIVIL WAR

FEDERAL MAILS

- 1128 ∞ **1c Blue, Ty. II (20).** Single on 3c Red Star Die entire (U27) tied by "OLD STAMPS/NOT RECOGNIZED" handstamp in two straight lines, bold "Philadelphia Pa. Aug. 16, 1861" small double-octagon datestamp and matching "Due 3", the 1c valid for carrier service but the 3c entire not valid for postage, one day before the earliest known use of the 1c & 3c 1861 Issue, addressed to occupied **Fort Pickens, Florida**, unfortunately torn open at R. into 3c with part of cover missing and "P" and "ED" of handstamp, worthy of restoration as this is earliest recorded use of this handstamp(Photo) E. 500-600
- 1129 ∞ **3c Dull Red (26).** Tied by grid and indistinct Mass. postmark on cover to Madison Wis. with ms. "Old Stamp Due 3c", small cover tear at T., otherwise fresh and Fine(Photo) E. 150-200
- 1130 ∞ **3c Rose (65).** Single tied by dotted cork cancel, on cover with straightline CARTERSBURG INDIANA with Oct. 5 ms. date, addressed to Shelbyville Tenn., ms. examiner's marking of the Provost Marshall, opened at L. and minor toning, still Fine, a recently discovered straightline postmark and possibly unique(Photo) E. 300-400

UNION PATRIOTIC COVERS

- 1131 ∞ **The Arms of the Keystone State.** Color lithograph design with additional hand-painting, on cover with three copies of 3c Rose (65) tied by "Philadelphia Pa Apr. 15, 1862" ds with matching "**Registered**" hs, ms. "570" at T., imprint of Edward Cogan on T. flap, B. flap with ms. return address shows this cover was sent by Mr. Cogan himself. The colors on this cover are far more elaborately applied (7-colors) than is usual with this design (see next lot) suggesting Cogan personally had a hand in this, cover neatly opened along T., fresh bright appearance, Very Fine, a beautiful usage(Color Photo, p. 37) E. 750-1,000

- 1132 ∞ **The Arms of the Keystone State.** Color lithograph design with additional hand-coloring, on cover to Mass., 3c Rose (65) tied by open grid, matching "Philadelphia Pa. Mar. 25 1863" ds, docketing at L., tiny edge wear, still Very Fine, pretty and scarce(Photo) E. 300-400
- 1133° ∞ **The Great Battle Between Ericsson's Monitor and the Merrimac.** All-over design in purple on cover to Ohio, 3c Rose (65) tied by partial cds, slightly reduced at right, o/w Fine, very scarce(Photo) E. 200-250
- 1134 ∞ **Jeff's Reply to Why Don't You Take It.** Unusual caricature in grayish black on cover to Maine with clear SHIP ISLAND MISS. MAY 25" straightline hs with date in ms., "Paid 3" in hs and ms. "Paid," very slightly reduced at L. and minor wrinkling at T. edge, still Very Fine, a very rare design and certainly a unique usage with the Ship Island marking(Photo) E. 500-600
- 1135 ∞ **Loyal to the Union. State of Illinois.** All-over design on cover to J. Magee of Patriotic fame, in Philadelphia, 3c Rose (65) tied by blue "Chicago Ill." double-circle & matching grid, impt. on back of Wm. Ridenburgh, light nat. paper crease runs vert. at L. and bit of paper adheres on back otherwise a remarkably fresh cover with bright color, Very Fine, a beautiful and appealing usage(Photo) E. 300-400
- 1136 ∞ **The Southern Army as it will appear WHEN it enters Washington.** Union caricature with great primitive woodcut of children led by dragoon, one pulling toy horse, all in black on cream, 3c Rose (65) tied by grid, matching "Springfield Ms. Jul. 31" double-circle ds, stamp with few short perfs, still Very Fine, appealing design(Photo) E. 150-200
- 1137 ∞ **We are coming, Father Abraham.** Design on cover to New York, 3c Rose (65) tied by small Washington cds (scarce type), minor soiling, otherwise Very Fine(Photo) E. 150-200
- 1138 ∞ **We Mourn a Father Slain.** Lincoln mourning cover franked with 3c Rose (65), target cancel, matching small "Philada. Pa. Aug. 11, 1865" cds, Magee imprint on flap, small abrasion in design at L. and lightened waterstains at B., otherwise Fine(Photo) E. 200-250

CONFEDERATE STATES

- 1139° ∞ **3c Dull Red (26).** Single tied by "Montgomery Ala. Mar. 26" cds on cover with **C.S.A. Post Office Department imprint** and addressed to former President of the Texas Republic, David Burnet in the hand of **J.H. Reagan, Postmaster General**, 1861 pencil docketing at L., no flap and some light toning, still Fine, the earliest known use of the Post Office envelope (Dietz, p. 171)(Photo) E. 750-1,000
- 1140 ∞ **3c Dull Red (26).** Tied by blue "Columbia S.C. Apr. 22" ds on **Confederate 7-Star Flag patriotic** to Macon Ga., small tears, Fine(Photo) E. 200-250
- 1141 ∞ **Adams Express Co. Augusta Ga.** Blue oval datestamp well struck on 3c Red Star Die (U27) entire to Newbern N.C., "Adams Express Baltimore Md. Jul. 11, 1861" cds with matching twice-struck "Paid" and "Augusta Ga" with "Paid 10" hs., cover cleaned and repaired, sealed tear into star die frame, Very Fine appearance, with 1993 P.S.E. certificate(Photo) E. 200-300

POSTMASTERS' PROVISIONALS

- 1142 **Mobile Ala., 2c Black (58X1).** Margins clear to slightly in, tied by neat "Mobile Ala. May 14" double-circle datestamp on small piece, Fine(Photo) 700.00
- 1143 **Mobile Ala., 5c Blue (58X2).** Large margins except ample at top right, tied by bold "Mobile Ala. Jul. 18, 1861" double-circle ds on oblong cover to New Orleans, stamp with small surface scrape, Extremely Fine appearance, a handsome example of this pictorial provisional, with 1993 P.F. certificate(Photo) 850.00
- 1144 ∞ **Mobile, Ala., 5c Blue (58X2).** Four even margins, tied by "Mobile Ala. Oct. 1, 1861" double-circle ds on cover to Buena Vista, Miss., stamp with light soiling and corner crease, cover with small faults, otherwise Fine(Photo) 850.00

- 1145 **New Orleans La., 5c Brown on White (62X3).** Horiz. pair, full to large margins, light double-circle datestamp, Very Fine(Photo) 250.00
- 1146 **New Orleans La., 5c Yellow Brown on Off-White (62X5).** Margins to cutting, well tied by "New Orleans La. 10 Dec." cds on orange cover to Baton Rouge, Fine(Photo) 500.00

HANDSTAMPED PAID AND DUE MARKINGS

- 1147 **Ashville N.C. Jun. 21, 1861.** Clear cds with matching "Paid" & "5" on oblong cover to Davidson's River N.C., few minor flap tears, Very Fine(Photo) E. 100-150
- 1148 **Camp C.G. Dahlgren, 3d Miss. Brigade.** Caption on **Confederate 11-Star Flag and Cannon patriotic**, in red & blue on orange, hand-carried to Walls Store, Miss., slightly reduced at R., Fine, this caption is unlisted in Dietz(Photo) E. 250-350
- 1149 **Franklin Depot Va. Dec. 26, 1862.** Clear blue cds on **Mounted Dragoon Patriotic** with verse, twice struck "Due 10" in arc, N.C. corporal's endorsement, minor toned spots, otherwise Very Fine and attractive, first time offered at auction. (Photo) E. 500-600
- 1150 **High Point N.C. Sep. 4.** Zevely balloon-style ds with matching "Paid", no rate, on lilac envelope to Martindale, Very Fine and pretty(Photo) E. 100-150
- 1151 **Richmond Va.** Dateless circle in **Blue**, with matching "Due 10" hs on turned cover, inside with ms. "Martindale N.C. May 18, 1863" (no evidence of missing stamp), soldier's endorsement on face, Fine and scarce(Photo) E. 150-200
- 1152 **Wilmington N.C.** Two covers, each with different integral rate cds, first is "5 Paid", other is "Paid 5", same correspondence, Fine pair(Photo) E. 150-200
- 1153 **Winchester Va. Aug. 17.** Double-circle ds, "Due 10" hs on lady's cover with light brown **Gen. G.T. Beauregard portrait in oval and embossed anchor, lines and pulleys and around edges**, Dietz GB-1), soldier's endorsement, cleaned and edges restored, accompanying certificate states flaps added but we disagree, Very Fine appearance, this design is one of the few embellished on embossed envelopes, the maritime design is very rare itself, ex Packard, with 1994 C.S.A. certificate(Photo) E. 300-400
- 1154 **Blockade Mail to Richmond.** Gray envelope with bold "Wilmington N.C. 5 Paid Dec. 17" cds with matching "Ship" hs and ms. "12", slightly reduced at T. with mended tears, Fine appearance, very scarce, ex MacBride(Photo) E. 500-600

GENERAL ISSUES

- 1155 **5c Green, Stone 2 (1).** Margins all around, on 1861 folded letter to Richmond with clear **"Va C.R.R. Bumpass 20 Dec."** cds, second light strike ties stamp, cover with mended tear, very scarce(Photo) E. 100-150

- | | |
|------|---|
| 1156 | 5c Green, 5c Light Blue (1, 6). Single of each, first margins to barely touched at L., other margins all around, tied by "Winchester Va. Oct. 31" cds on salmon cover to Harrisonburg, cover with very trivial soiling, still Very Fine, very attractive and scarce usage(Color Photo, p. 37) E. 500-600 |
|------|---|

- 1157 **10c Blue, Paterson (2).** Four margins, tied by grid on cover to Sharon Ga., captain's endorsement indicates Berlin, Va. origin, age freckles do not affect stamp E. 100-150
- 1158 **2c Green (3).** Four margins, neat Richmond ds, Very Fine(Photo) 475.00

- 1159 ∞ **5c Blue, Stone 3 (4).** Margins to bit in, ms. cancel, on cover with all-over illustration for **Richmond Female Institute**, ms. "Mattoax Va." postmark, stamp with small gum stains & soiling, Fine(Photo) E. 200-250
- 1160 ∞ **5c Blue, Stone 2 (4).** Horizontal pair, dark shade, mostly large margins (separated by tearing along creases, a bit rough with vertical crease between stamps and left stamp with sealed tear), minor gum soaks, tied by "Montgomery Ala. Apr. 13, 1862" cds, struck again on cover with clear "**Steam Boat**" straightline handstamp, to Williamsburg Va., slight wear along top edge, bend from contents thru pair, still Very Fine, waterway mail carried by Confederate steamboats along the Alabama River and its tributaries is extremely rare, this being among the finest examples, ex Emerson, Knapp, Shenfield and Antrim(Photo) E. 500-750
- 1161 ∞ **5c Light Blue, Blue (6,7).** Single of each, tied together by two strikes of blue "Petersburg Va. Dec. 24" cds on **Confederate 11-Star Flag and verse Patriotic** in black on yellow, original 1863 enclosure in matching yellow, from N.C. soldier, No. 6 creased and sealed tear, Fine and attractive, scarce combination on patriotic, first time offered at auction(Photo) E. 300-400

- 1162 ∞ **2c Brown Red (8).** Single, margins to barely in at B., tied by bold "Richmond Va. Feb. 23" cds on unsealed cover to Newbern, N.C., readdressed to Greensboro with ms. "*Forwd Due 2 cts*", fresh and Fine, rare usage, ex Shenfield(Photo) 1,000.00
- 1163 ★ **10c Blue, T-E-N (9).** Horizontal strip of three, ample to large margins, faint horizontal crease, tiny thin in top margin of center stamp, Very Fine appearance, fresh, with 1993 P.S.E. certificate(Photo) 1,600.00
- 1164 **10c Blue, Frameline (10).** Full lines at T. & B., traces at sides, Fine, with 1989 P.F. certificate(Photo) 1,000.00
- 1165 ∞ **10c Milky Blue, Frameline (10).** Single showing full frames at T. and L., nearly complete at R. and small part at B., tied by "Guineys Va. Apr." cds on buff cover to Augusta Ga., stamp with bright attractive color, some gum staining otherwise Very Fine, with 1989 P.F. certificate(Photo) 2,500.00

- 1166 **10c Milky Blue (11a).** Horiz. strip of four, margins all around, canceled by three strikes of "Pollard Ala. Jun. 15, 1863" cds on piece, Very Fine, very scarce, mostly likely a Trans-Mississippi usage(Photo) E. 150-200
- 1167 ∞ **10c Blue, Die A (11).** R. margin single tied by partly clear "**Wartrace N. & C.R.R. Jun. 8, 1863**" oval datestamp on light buff cover to Palmetto Ga., some wear, stamp with wrinkling in selvage, Fine(Photo) E. 150-200
- 1168 ∞ **10c Blue, Die A (11).** Four margins, tied by blue "Columbia S.C. Jan. 3" cds on **wallpaper** cover, mended tear at B.R., Fine(Photo) E. 200-250
- 1169 ∞ **10c Milky Blue, Die A (11a).** Two singles on turned cover, each a slightly different shade of Milky Blue, first with margins to touched, tied by Wytheville Va. cds, inside stamp with large margins, tied by Richmond cds, first with light stains, Fine, scarce(Photo) E. 100-150

- 1170 ∞ **20c Green, Diagonal Half Used as 10c (13c).** B.L. half, well-tied by "Savannah Ga. Dec. 3" cds on **wallpaper** cover with floral design in blue & red on off-white, addressed to a Col. Ball, "*in hospital wounded Staunton Va. Care Post Surgeon,*" etc., left side flap missing, Fine and rare, beautiful usage, with 1990 P.F. certificate(Color Photo, p. 37) E. 4,000-5,000

PRISONER-OF-WAR MAIL

- 1171 ∞ **Camp Chase.** Three covers from same correspondence, three different styles of ms. examiner's marks, franked with 3c Rose (65), Columbus O. postmarks, Fine E. 100-150
- 1172 ∞ **Camp Douglas.** Group of six covers, each with examiner's oval, one in blue on back of No. U35 entire, others with No. 65, Chicago postmarks, same correspondence, mixed condition, generally Fine group, first time offered at auction(Photo) E. 200-250
- 1173 ∞ **Camp Douglas.** Fourteen covers, all to Shelbyville, Tenn., eleven with oval examiner's marking, others with small Ty. II circle hs, most with No. 65, very mixed condition E. 400-500
- 1174 ∞ **Fort Delaware.** Orange cover to Union Mills, Va. with 10c Greenish Blue, Die B (12c), lightly creased before use, tied by "Richmond Va. Aug. 26" cds, neatly struck examiner's oval, "Delaware City Del. Aug. 5" cds, grid canceled 3c Rose (65) which is a replacement though 1993 P.F. certificate makes no mention of it, accompanied by off-cover No. 3 and 13 canceled by fraudulent but convincing town cancels, Very Fine appearing lot(Photo) E. 150-200
- 1175 ∞ **Libby Prison.** Orange cover to Philadelphia with Old Point Comfort ds and matching "Due 3", ms. *"Officers Letter/Prisoner of War"* and *"per Flag of Truce Via Fortress Monroe"*, original Jan. 1864 enclosure headed Libby Prison, writer complains of not having meat in six days, fears he will be moved farther south, etc., Very Fine. (Photo) E. 150-200
- 1176 ∞ **Old Capitol Prison.** Small cover with 3c Rose (65) tied by "Washington D.C. Jun. 23, 1864" ds, beautiful strike of examiner's marking at R., Very Fine and choice(Photo) E. 300-400
- 1177 ∞ **Southern Prison.** Cover with C.S.A. 10c Blue, Die B (12) tied by indistinct cds on cover to Johnson's Island, also franked with 3c Rose (65) tied by quartered cork, matching "Old Point Comfort Va." double-circle ds, endorsed *"Care of Hon. Robt. Ould Richmond Va."*, back with twice struck examiner's marking of Johnson's Island, slightly reduced at L., trivial soiling, still Very Fine,(Photo) E. 400-500
- 1178 ∞ **State Penitentiary at Nashville.** Cover postmarked Nashville Tenn, July 12, 1863 with 3c Rose (65), ms. *"Prisoners Letter approved Joel A. Fife. Lt. Care Military Prison Nashville Tenn."*, with original letter dated July 10, 1863 from a Confederate soldier to his father, awaiting transfer to a prison camp: *"Penitentiary life is rather confining, still I am doing pretty well. Is Genl. Granger in Shelbyville? If so please see if you can not do something for me. . .Do the negroes still stay contentedly on the farm? We see the papers daily. Read all the news. And believe what we please."* etc., accompanied by a second letter written a few days earlier announcing his arrival), Fine, very rare, Antrim listed "no covers known"; this is believed to be the first reported example(Photo) E. 500-600

1179 ∞ **Civilian Flag of Truce.** Red ms. endorsement *"Via Fortress Monroe and Flag of Truce"* on 1864 orange cover to Gainesville Ala., U.S. 3c Rose (65, small faults) tied by duplex target and "Memphis Tenn. Jan. 31" double-circle ds, Confederate postage paid by 10c Blue, Die A (11), large margins except ragged at top and small piece out at left, tied by "Richmond Va. Feb. 18" cds, small scuff at upper left, Very Fine appearance, colorful and scarce civilian flag-of-truce mail from Memphis, illustrated in Shenfield (p. 37)(Photo) E. 500-750

- 1180 ∞ **Examined Covers.** Six covers, all addressed to Shelbyville, Tenn., five have ms. examiner's mark, postmarks include Freehold, N.J., Trenton, N.J., New York, etc., also cover postmarked Old Point Comfort and endorsed "For Flag of Truce", all with No. 65, same correspondence, Very Good-Very Fine E. 200-250

CIVIL WAR BALANCES

- 1181 **Confederate Stamp Balance.** Fifteen items, all with town cancels incl. Nos. 1, 2, 4 (Stone 2 & 3), 4, 6, 7 pair and strip of four, 9, 11 (2), 11d, 11e (on piece), 12, 12a, also No. 7 & 13 with fraudulent cancels (not counted), all four margin examples, small faults in No. 4, 7 strip, 9 and 11e, Very Fine appearing lot 1,623.00
- 1182 ∞ **Confederate Balance.** Nine covers and one stamp, includes No. 13c tied Selma Ala. cds on faulty homemade wrapper, 54XU4 (cover stained at L. but choice strikes at far R.), No. 12 on overpaid drop, U.S. No. 26 used Feb. 25, 1865 from New Orleans to P.O.W. Johnsons Island with postage not recognized, CSA usage of U.S. 3c Red (26) June 20, 1861, off-cover No. 26 boldly postmarked Jun. 6, 1861, etc., mixed condition, Very Good-Fine, interesting group E. 600-800
- 1183 ∞ **Confederate Covers.** 29 covers, includes Richmond Christmas Day postmark, hand-carried Mounted Dragoon Patriotic, large "Due 10" in circle from Goldsborough N.C., ms. Zeno, N.C., No. 1 on cover, virtually all from soldiers, mostly from a new find, Very Good-Very Fine E. 300-400
- 1184 ∞ **Civil War Postal History.** 37 pieces, includes No. 64 on cover, Nos. 24 & 26 on patriotic, Banks Division ds tying No. 65, group of Sanitary Fair covers, Magnus "For the Union" (Pa.) used with No. 65, pretty Magnus lettersheet (Conn. For the Union) written just before the war's end, several caricatures, a few CSA usages incl. 4-margin No. 1, questionable patriotic from Emory Va. etc., mixed condition but a varied and appealing group E. 500-600

COVER BALANCES AND GROUP LOTS

- 1185 ∞ **District of Columbia Postal History.** Collection of approx. 85 covers, 1799 to early 20th century, includes Washington, Georgetown, Alexandria and lesser known such as Brightwood, mostly stampless with clear or bold strikes, some free franking and auxiliary markings, includes hs c.c. for Smithsonian (1860s), hotel ads, etc., Fine-Very Fine, an interesting and attractive group E. 500-750
- 1186 ∞ **Cover Balance.** Couple hundred items, includes group of 3c 1869s, advertising covers incl. No. 7 (Pl. 3?), also Portsmouth Va. stampless with Wanted broadside for bank robbers, a few foreign covers, etc., Fine or better, varied & interesting lot. E. 250-350
- 1187 ∞ **Postal History Balance.** Group of approx. 50 covers and 2 fronts, stampless to Spanish American War patriotics, includes 4-margin No. 7, No. 9 & 11 (3) Trenton N.J. to California, No. 18, three copies of No. 20 on one cover, No. 32 (two, including N.Y. Ocean Mail cancel), etc., Very Good-Very Fine E. 600-800
- 1188 ∞ **Postal History Balance.** 23 covers, includes 1676 folded letter with Bishop mark, 1817 Bridgeport Con. rimless oval with good contents re woman having an affair, few ad covers, Philada. blue R, U1 entire with Nesbitt seal, etc., Fine-Very Fine. E. 200-250
- 1189° ∞ **[Waterbury Running Chicken] "If You Don't Catch Him..."** The inspiration and model for the famous Waterbury Running Chicken cancel, a specialized collection of 52 Bank Note era covers, showing this corner card in all its familiar and not-so-familiar guises incl. scratching dog, elf, crocodile, baseball game (very rare), elephant, policeman & thief, etc., also a large group of running chickens incl. a very unusual negative version, mixed condition but over-all the group is Fine, an appealing and difficult collection to assemble E. 1,000-1,500

UNITED STATES STAMPS

POSTMASTERS' PROVISIONALS, 1847 ISSUE

1190	New York, N.Y., 5c Black on Bluish (9X1). Full to large margins, blue pen cancel, Very Fine(Photo) 325.00
1191 ★	Providence R.I., 5c Gray Black (10X1). Large margins, regummed, Very Fine, with 1993 P.F. certificate(Photo) 200.00
1192 ★	Providence R.I., 5c & 10c Gray Black, Se-tenant (10X2a). Corner margin pair, disturbed o.g., vertical crease between stamps, crease in selvage, Very Fine appearance, with 1993 P.F. certificate(Photo) 1,300.00
1193 ★	5c Brown (1). Large margins, part o.g., crease ending in a tear, Very Fine appearance(Photo) 4,500.00
1194 ★	5c Red Brown (1). Unused, left sheet margin copy, small faults incl. vert. crease, Fine appearance(Photo) 4,500.00
1195	5c Red Brown (1). Large to huge margins incl. portion of adjoining stamp at B., red grids, Extremely Fine(Photo) 425.00
1196	5c Brown (1). Full to large margins, pretty color, red grid, owner's hs on back partly removed, Very Fine(Photo) 425.00
1197	5c Brown (1). Three margins, fine impression, red grid, Fine(Photo) 425.00
1198	5c Red Brown (1). Horiz. pair, margins all around, bit close at T.L., red grids, L. stamp with corner crease and tiny ms. offset on back, Fine appearance(Photo) 950.00
1199	5c Dark Brown (1a). Horizontal pair, right stamp Double Transfer Ty. B. , tied by bold pen strokes on small piece, couple small toned spots, o/w F-VF(Photo) 450.00
1200	10c Black (2). Full to huge margins, well-struck blue town, Extremely Fine, with 1986 P.F. certificate(Photo) 950.00
1201	10c Black (2). Full margins, red grid, Very Fine(Photo) 900.00
1202	10c Black (2). Horiz. pair, margins to just in at L., fresh shade and sharp impression, bright red grids, F-VF and pretty(Photo) 2,000.00
1203 ★	5c, 10c 1875 Reproduction (3, 4). Close to large margins, each with small crease, F-VF appearance(Photo) 1,600.00
1204 ★	5c Red Brown, Reproduction (3). Ample margins, Very Fine(Photo) 700.00
1205 ★	10c Black, Reproduction (4). Four margins, minute shallow thin in T.R. margin, Very Fine appearance(Photo) 900.00

1851-56 ISSUE

1206	1c Blue, Ty. Ib (5A). Pos. 8R1E, three large margins incl. part of adjoining stamp at bottom, filled in hole over ink stain, other small flaws, Very Fine appearance(Photo) 5,000.00
1207	1c Blue, Ty. Ia (6). Three large margins, cuts at bottom, town cancel, repair under hinge, Fine appearance(Photo) 6,000.00
1208	1c Blue, Ty. Ia (6). Just in at bottom, o/w ample to large margins, town cancel & part ms. mark at B.L., creased along top, Fine appearance, with 1961 P.F. certificate(Photo) 6,000.00

1209 ★	1c-12c 1851 Issue (7, 9, 11, 14, 15, 17). No. 15 used, others unused appearance, small faults, Fine appearing 6,020.00
1210	1c Blue, Ty. II (7). Large margins, red cds, Very Fine, very attractive copy(Photo) 115.00
1211	1c Blue, Ty. III (8). Pos. 69L4, ample to large margins, town cancel, trivial corner creases, Very Fine appearance(Photo) 1,500.00
1212 ★	1c Blue, Ty. IV (9). Double transfer, unused, margins touching to large, Fine(Photo) 450.00
1213	1c Blue, Ty. IV (9). Full to large margins, Very Fine(Photo) 90.00
1214	3c Orange Brown (10). Pos. 85R5E, full to large margins, deep rich color and superb impression, lightly canceled, Extremely Fine(Photo) 40.00
1215	3c Orange Brown (10). Bottom left corner margin copy, town cancel, tiny pinhole, o/w Extremely Fine, with 1993 P.F. certificate(Photo) 40.00
1216	3c Orange Brown (10). Ample to huge margins incl. right sheet margin with guide line and parts of two adjoining stamps, small Boston "Paid" in grid, Very Fine(Photo) 40.00
1217 P	5c Pale Brown, Trial Color Proof (12TC5). Wove paper, large margins, Extremely Fine(Photo) 300.00
1218	5c Red Brown (12). Full to large margins, black town and bit of blue transit hs, Extremely Fine(Photo) 875.00
1219	5c Red Brown (12). Large margins, very light cancel, small faults, Extremely Fine appearance(Photo) 875.00
1220	5c Red Brown (12). Full to large margins, rich color, town cancel, Very Fine(Photo) 875.00
1221	5c Red Brown (12). Horiz. pair, large to full margins except barely touched at B. and just in at L. projection, light rimless Buffalo N.Y. ds, Fine(Photo) 1,850.00
1222 P	10c Green, Small Die Proof (13P2). Mounted on proof paper, Fine. (Photo) 575.00
1223	10c Green, Ty. I (13). B.L. corner margin single, clear to huge margins, red grid and bit of black ds, Very Fine(Photo) 575.00
1224	10c Green, Ty. I (13). Large margins, sharp impression, neat red & black cancels, tiny thin spot, Very Fine appearance(Photo) 575.00
1225	10c Green, Ty. II (14). Full to large margins, light cds, Extremely Fine, with 1966 P.F. certificate(Photo) 190.00
1226	10c Green, Ty. II (14). Four margins, rich color, Very Fine(Photo) 190.00
1227	10c Green, Yellowish Green, Ty. III (15). Two singles, each full to large margins with cds, one with owner's hs on back, Very Fine(Photo Ex) 380.00
1228	10c Green, Ty. IV (16). Pos. 64L1, recut T. & B., large margins, clear at L., tiny corner creases, Fine appearance(Photo) 1,250.00
1229	10c Green, Ty. IV (16). Pos. 55L1, ample to large margins, 1993 P.F. certificate stating "faintly cancelled", Very Fine appearance(Photo) 1,150.00
1230	12c Black (17). Mostly large to huge margins, clear at L., pretty shade, red ds, Very Fine and attractive(Photo) 245.00
1231	12c Black (17). Full margins, deep shade, face-free cds in red, tiny trace of ms. offset on back, Very Fine(Photo) 245.00

1857-60 ISSUE

1232 ★	1c-90c 1857 Issue (20 two, 22, 24-26, 28, 29, 30, 30A, 32, 35-39). Unused appearance though a couple could have light or cleaned cancels, some o.g., mixed condition, catalog value for unused 11,410.00
1233 ★	1c Blue, Ty. I (18). Horiz. pair, o.g., h.r., centered to bottom, fresh. (Photo) 1,650.00

1234	1c Blue, Ty. Ia (19). Light town cancel, small faults incl. a few clipped perfs at left, Very Fine appearance(Photo) 2,750.00
1235	1c Blue, Ty. Ia (19). Perfs cut design as often, light town cancel, small filled thin, light scrape at right, collectable copy(Photo) 2,750.00
1236 ★	1c Blue, Ty. III (21). Plate 4, large part o.g., s.e. at top, small faults, a scarce stamp unused(Photo) 5,000.00
1237	1c Blue, Ty. IIIa (22). Nicely centered with wide break at top, excellent impression and rich color, red carrier ds, corner crease at T.L., Very Fine appearance(Photo) 310.00
1238	1c Blue, Ty. IIIa (22). Plate 11, town cancel, reperfed at right, Very Fine appearance, with 1993 P.S.E. certificate(Photo) 300.00
1239	1c Blue, Ty. V (24). Red " Supplementary Mail " Ty. A in truncated box, faint traces of orange transit marking, few nibbed perfs, otherwise Fine, rare(Photo) E. 150-200
1240 田	1c Blue, Ty. V (24). Block of four, full 1860 San Francisco cds, nat. fiber inclusion in B.R. stamp, Very Fine(Photo) 275.00
1241	3c Dull Red (26). Wide to enormous margins, blue ds, pretty, near claret shade, Extremely Fine, an incredible stamp(Photo) 3.00
1242	5c Brick Red (27). Face-free cancel, pretty color, corner crease at T.L., entirely in margin, Fine appearance(Photo) 675.00
1243 ★	5c Red Brown (28). Large part o.g., paper remnant on back, minor corner crease, Very Fine appearance(Photo) 1,350.00
1244	5c Bright Red Brown (28b). With stitch watermark, light town cancel, Fine, with 1994 P.F. certificate(Photo) 400.00
1245	5c Indian Red (28A). Centered to R., lightly struck red & black towns, Fine, with 1985 & 1988 P.F. certificates(Photo) 1,800.00
1246	5c Brown (29). Grid cancel, single nibbed perf at B., otherwise Very Fine(Photo) 200.00
1247 ★	5c Orange Brown (30). Deep shade, 1993 P.F. certificate describes slightly disturbed o.g. (negligible disturbance), Extremely Fine(Photo) 750.00
1248	5c Orange Brown (30). Nicely centered with perfs barely touching at T., wide other sides, deep color, very lightly struck red grids, Very Fine, with 1988 P.F. certificate(Photo) 1,050.00
1249 ★	5c Brown, Ty. II (30A). Slightly disturbed o.g., trace of thin spot, Very Fine appearance, with 1993 P.F. certificate(Photo) 475.00
1250	10c Green, Ty. IV (34). Position 64L1 recut T. & B., with 1993 P.F. certificate stating "genuine, faintly cancelled in blue, with small corner creases at top right, and a small sealed tear at top center", Extremely Fine centering(Photo) 1,400.00
1251	12c Black (36). Choice centering and margins, handsome shade, pretty blue cds, Extremely Fine(Photo) 90.00
1252 ★	24c Gray Lilac, Imperforate (37c). B. margin copy, small faint thin spot, creasing entirely in bottom margin, Extremely Fine appearance, scarce(Photo) 2,000.00
1253 ★	30c Orange (38). Regummed, Extremely Fine, with 1993 P.F. certificate(Photo) 750.00
1254 ★	30c Orange, Imperforate (38a). Three large margins, slightly in at top, Fine and scarce, accompanied by a 90c imperforate single from the same collection (90c as is)(Photo) 2,500.00
1255 ★	90c Blue (39). O.g., Extremely Fine appearance, with 1993 P.F. certificate stating reperfed at right (presumably because of one stray perf hole - improved perfs maybe, not reperfed in our opinion)(Photo) 1,150.00

- 1256 **90c Blue (39).** Extraordinary wide margins and perfectly centered, bright shade, neat part strike of "New-York Paid" cds with bar, Extremely Fine "Gem" example of this very rare used stamp, with 1981 and 1992 P.F. certificates
.....(Color Photo, p. 38) 5,000.00
- 1257 **90c Blue (39).** Beautiful centering, canceled by bold **blue** Baltimore cds struck twice, small filled-in thins, Very Fine appearance, blue town cancels on the 90c are exceedingly rare(Photo) 5,100.00

1875 REPRINT OF 1851-60 ISSUE

- 1258 ★ **1c Bright Blue, Reprint (40).** Tiny faults, Fine appearance(Photo) 500.00
- 1259 ★ **3c Scarlet, Reprint (41).** Small faults, Fine appearance(Photo) 2,000.00
- 1260 ★ **3c Scarlet, Reprint (41).** Clipped perfs at right, o/w sound, Very Good
.....(Photo) 2,000.00
- 1261 ★ **5c Orange Brown, Reprint (42).** Well-centered, light crease in fluid, Very Fine appearance(Photo) 900.00
- 1262 ★ **10c Green, Reprint (43).** Well-centered, deep rich color, Very Fine
.....(Color Photo, p. 38) 1,750.00
- 1263 ★ **12c Greenish Black, Reprint (44).** Very Good(Photo) 2,000.00
- 1264 ★ **12c Greenish Black, Reprint (44).** Very Good(Photo) 2,000.00
- 1265 ★ **24c Blackish Violet, Reprint (45).** Fine(Photo) 2,000.00
- 1266 ★ **30c Yellow Orange, Reprint (46).** Light creasing and perf faults, o/w Fine
.....(Photo) 2,000.00
- 1267 ★ **30c Yellow Orange, Reprint (46).** Light corner crease, Very Good
.....(Photo) 2,000.00
- 1268 ★ **90c Deep Blue, Reprint (47).** Intense shade and impression, slightly blunted perfs at top from scissor cut, Fine(Photo) 3,250.00

1861-68 ISSUE

- 1269 P **3c, 5c, 12c, First Design, Small Die Proofs (56P2, 57P2, 59P2).** Mounted on card, Very Fine(Photo Ex) 1,100.00
- 1270 ★ **24c Dark Violet, First Color (60).** Extraordinary deep purplish color, brownish o.g., h.r., s.e. at left, Fine(Photo) 6,000.00
- 1271 ★ **1c-90c 1861-1866 Issue (63, 65, 67-73, 75-78).** Unused appearance though a few could have light or cleaned cancels, some o.g., mixed condition, Fine appearance, catalog value for unused 12,685.00
- 1272 ★ **1c Blue (63).** Unused, well-centered, handsome color, Extremely Fine. (Photo) 140.00
- 1273 **3c Pink (64).** Neat "Paid" hs, Fine(Photo) 360.00

- 1274 **3c Pigeon Blood Pink (64a).** Single clipped from cover and reused on cover from Laporte Ind. with Feb. 10 1862 ds and duplex grid, stamp with perfs trimmed all around, light soiling but color still strong and accurate, offered as an "as is" reference copy, but an exceptional example (cat. on cover, \$2750) E. 150-200
- 1275 **5c Buff (67).** Target cancel, two faintly toned perfs at T. & two perfs at B.L. trifle scissor clipped, otherwise Fine(Photo) 425.00
- 1276 **5c Buff (67).** With 1993 P.F. certificate stating "genuine with cancellation removed, with a vertical crease at left and tiny tears at bottom", Fine appearance ... (Photo) 425.00
- 1277 ★ **12c Black (69).** Regummed over a repair, Very Fine appearance, with 1979 P.F. certificate(Photo) 550.00
- 1278 ★ **2c-30c 1861-66 Issue (70a, 71, 73, 76, 76a).** Nos. 73 & 76 o.g., a few small faults, Fine appearance 2,206.00
- 1279 **24c Red Lilac (70).** Well-centered, grid cancel, Extremely Fine & choice (Color Photo, p. 38) 80.00
- 1280 **24c Red Lilac (70).** Well-centered, fresh bright paper and pretty color, neat open grid, Extremely Fine(Photo) 67.00
- 1281 P# **30c Orange, Plate Proof on India (71P3).** Block of twelve, one stamp with small thin, o/w Very Fine(Photo) 630.00
- 1282 **90c Blue (72).** Well-centered, light cork cancel, Very Fine(Photo) 250.00

1283 ★ **3c Scarlet (74).** O.g., h.r., well-centered, slight surface rubbing as often found on this rare trial printing, o/w Very Fine(Color Photo, p. 38) 7,000.00

1283A ° ★ **3c Scarlet (74).** Fresh color, reperfed at bottom, o/w a Fine example of this rare trial color, with 1994 P.S.E. certificate(Color Photo, p. 38) 7,000.00

- 1284 **15c Black (77).** Well-centered with mostly wide margins, unobtrusive cork cancel and bit of red cds, pretty shade on bright paper, Extremely Fine(Photo) 80.00
- 1285 **3c Rose, A. Grill (79).** Cork cancel, better than usual perfs with a few short or nibbed perfs, still Fine appearance(Photo) 475.00
- 1286 **3c Rose, A. Grill (79).** Blue target cancel, reperfed to improve appearance, small faults incl. light staining(Photo) 475.00
- 1287 ★ **3c Rose, C. Grill (83).** O.g., fresh and Fine(Photo) 2,250.00
- 1288 ★ **3c Rose, D. Grill (85).** Fresh and Fine, scarce unused(Photo) 1,900.00
- 1289 ★ **1c-15c, E. Grill (86-91).** Unused appearance, 3c defective and not counted, couple o.g., mixed condition, Fine appearance 10,200.00
- 1290 **2c Black, E. Grill (87).** Well-centered with wide top margin, well-defined grill and light cork cancel, Extremely Fine(Photo) 70.00
- 1291 **2c Black, E. Grill, Major Double Transfer of Right Side, The "Preston Shift" (87 var.).** Clearly shows double transfer, ms. cancel, reperfed at left, o/w Fine, the only recorded E. grill with this variety(Photo) E. 750-1,000
- 1292 ★ **12c Black, E. Grill (90).** Well-centered, small tear in left margin, reperfed at R., Very Fine appearance(Photo) 2,000.00
- 1293 **12c Black, E. Grill (90).** Even margins, circle of wedges cancel, single nibbed perf at T.L., Extremely Fine(Photo) 200.00
- 1294 ★ **15c Black, E. Grill (91).** Centered to right, disturbed o.g., a scarce stamp unused, with 1961 P.F. certificate(Photo) 5,000.00
- 1295 ★ **1c-30c F. Grill (92-96, 98-100).** Unused except 5c cleaned, some o.g., mixed condition, Fine appearance 6,750.00

- 1296 **1c Blue, F. Grill (92).** Light rosette cancel, Fine, with 1987 P.F. certificate
(Photo) 100.00
- 1297 ★ **5c Brown, F. Grill (95).** Dark shade, o.g., h.r., reperfed at top, Fine appearance, with
 1993 P.F. certificate(Photo) 1,500.00
- 1298 **30c Orange, F. Grill (100).** Circle of wedges cancel, tiny perf creasing, Fine and
 attractive appearance(Photo) 375.00
- 1299 ★ **90c Blue, F. Grill (101).** Part o.g., h.r., fresh, couple short perfs, otherwise Fine, very
 scarce(Photo) 5,000.00
- 1300 **90c Blue, F. Grill (101).** With 1993 P.F. certificate stating "genuine with cancellation
 removed, a horizontal crease and small thin spots", Fine appearance. (Photo) 800.00

1875 RE-ISSUE OF 1861-66 ISSUE

- 1301 ★ **1c Blue, Re-Issue (102).** Unused, fresh and Very Fine(Photo) 500.00
- 1302 ★ **2c Black, Re-Issue (103).** Part o.g., light creasing from gum and hinging, thinned
 corner at B.R., o/w Very Fine(Photo) 2,250.00
- 1303 ★ **3c Brown Red, Re-Issue (104).** Large part o.g., pulled perf at lower right, o/w
 Very Fine(Photo) 2,500.00
- 1304 ★ **3c Brown Red, Re-Issue (104).** O.g., thin, Fine appearance ..(Photo) 2,500.00
- 1305 ★ **5c Brown, Re-Issue (105).** Part o.g., Very Fine. (Color Photo, p. 38) 1,850.00
- 1306 ★ **10c Green, Re-Issue (106).** Unused, three wide margins, a few short perfs at top,
 o/w Very Fine(Photo) 2,000.00
- 1307 ★ **10c Green, Re-Issue (106).** Ample to large margins, two perfs creased at B.L. and
 tiny margin tear at R., Very Fine appearance(Photo) 2,000.00
- 1308 ★ **12c Black, Re-Issue (107).** Large part o.g., h.r., nibbed perf at top right, o/w Very
 Fine(Photo) 2,750.00
- 1309 ★ **15c Black, Re-Issue (108).** O.g., h.r., clipped perfs at top, o/w Fine, an acceptable
 example of this scarce Re-Issue(Photo) 3,500.00
- 1310 ★ **24c Deep Violet, Re-Issue (109).** Large part o.g., h.r., Very Fine
(Color Photo, p. 38) 3,750.00
- 1311 ★ **30c Brownish Orange, Re-Issue (110).** O.g., h.r., tiny pinhole, o/w fresh and Fine
(Photo) 4,250.00
- 1312 ★ **30c Brownish Orange, Re-Issue (110).** Centered to left, o.g., offset on gum, small
 crease(Photo) 4,250.00
- 1313 ★ **90c Blue, Re-Issue (111).** Well-centered, o.g., h.r., partly nibbed perf at lower
 right, o/w Very Fine(Color Photo, p. 38) 5,250.00

1869 PICTORIAL ISSUE

- 1314 ★ **1c-6c 1869 Pictorial (112-115).** 2c & 3c o.g., a couple small faults, F-VF appearing(Photo Ex) 1,475.00
- 1315 ★ **1c-15c 1869 Pictorial (112-117, 119).** Some o.g., small faults, VG-F appearance, includes an uncounted 15c Ty. I(Photo Ex) 4,225.00
- 1316 **6c Ultramarine (115).** Huge margins incl. straddle margin at left, black & trace of red cancels, Extremely Fine, with 1987 P.F. certificate(Photo) 95.00
- 1317 **6c Ultramarine (115).** Large margins incl. nat. s.e. at right, circle-of-wedges cancel, Very Fine, with 1987 P.F. certificate(Photo) 95.00
- 1318 **6c Ultramarine (115).** Wide margins incl. straddle margin at right, Very Fine(Photo) 95.00
- 1319 **6c Ultramarine (115).** Bold **Green** cancel, minor perf flaws and toning, Very Fine appearance(Photo) 395.00
- 1320 **6c Ultramarine (115).** Well-centered, **Purple** cancel, Very Fine(Photo) 135.00
- 1321 **6c Ultramarine (115).** Clear **Flying Bird** cancel, small faults, Very Fine strike, ex-Wunsch(Photo) E. 100-150
- 1322 **6c Ultramarine (115).** Four, one with rosette, two with diff. shades red cork, one red "Paid All" cancels, a few tiny faults, Very Fine and attractive(Photo Ex) 380.00
- 1323 **6c Ultramarine, 15c Brown & Blue (115, 119).** Cancels removed, Fine appearance, each with 1993 P.F. certificate(Photo Ex) 245.00
- 1324 ★ **10c Yellow (116).** Wide margins, bright color, large part o.g., Very Fine, with 1969 P.F. certificate(Photo) 900.00
- 1325 ★ **12c Green (117).** Regummed, reperfed at top, tiny thin in grill, Very Fine appearance(Photo) 850.00
- 1326 **10c Yellow, 12c Green (116, 117).** Two 12c, 10c & one 12c with guideline arrow, other with red cancel, 10c with minor flaws, o/w Fine(Photo Ex) 275.00
- 1327 **12c Green (117).** Well-centered, light circle of wedges cancel, Extremely Fine(Color Photo, p. 38) 95.00
- 1328 ★ **15c Brown & Blue, Ty. I (118).** Well-centered, regummed, Very Fine, with 1993 P.F. certificate(Color Photo, p. 38) 2,250.00
- 1329 ★ **15c Brown & Blue, Ty. I (118).** Unused, just Fine(Photo) 2,250.00
- 1330 **15c Brown & Blue, Ty. I (118).** Well-centered with large margins, a choice stamp, Extremely Fine(Color Photo, p. 38) 325.00
- 1331 **15c Brown & Blue, Ty. II (119).** Cork cancel and bit of blue town, Extremely Fine and choice(Color Photo, p. 38) 150.00
- 1332° **15c Brown & Blue, Ty. I (118).** Well-centered, vivid red cancel, Very Fine, with 1991 P.F. certificate(Color Photo, p. 38) 375.00
- 1333 **15c Brown & Blue, Ty. I (118).** Wide margins, light cork cancel with traces of blue & red transit inks, corner crease, Extremely Fine appearance(Photo) 325.00
- 1334 **15c Brown & Blue, Ty. II (119).** Well-centered, very lightly cancelled (possibly ms.), Very Fine(Photo) 150.00
- 1335 ★ **24c Green & Violet (120).** Unused, fresh color, light crease, Fine appearance(Photo) 2,400.00
- 1336 ★ **24c Green & Violet (120).** Unused, centered to right, rich color, small thin(Photo) 2,400.00
- 1337° **24c Green & Violet (120).** Large margins, quartered-cork cancel, Extremely Fine, with 1983 P.F. certificate(Color Photo, p. 38) 500.00
- 1338 **24c Green & Violet (120).** Light cork cancel, Very Fine(Photo) 500.00

- 1339 ★ **30c Blue & Carmine (121).** Bright color, miniscule corner crease, Fine appearance(Photo) 2,400.00
- 1340 ★ **30c Blue & Carmine (121).** Regummed, Fine(Photo) 2,400.00
- 1341 **30c Blue & Carmine (121).** Wide bottom margin, lightly canceled, minor offset on back, Very Fine(Photo) 250.00
- 1342 ★ **90c Carmine & Black (122).** Unused, (some traces of gum), centered to left, very light crease, scarce(Photo) 5,000.00

1875 RE-ISSUE OF 1869 PICTORIAL ISSUE

- 1343 ★ **1c, 2c 1875-80 Re-Issue (123, 124, 133).** First large part o.g., a few minor flaws, Fine appearance, includes an uncounted 6c 900.00
- 1344 ★ **6c Blue, Re-Issue (126).** O.g., tiny closed tear, reperfed at bottom, Very Fine appearance, with 1993 P.F. certificate(Photo) 850.00
- 1345 ★ **6c Blue, Re-Issue (126).** Regummed, tiny tear, very minor staining, Very Fine centering, with 1994 P.F. certificate(Photo) 850.00
- 1346 ★ **10c Yellow, Re-Issue (127).** Brilliant color, o.g., h.r., Very Fine(Color Photo, p. 38) 1,400.00
- 1347 ★ **12c Green, Re-Issue (128).** Large part brownish o.g., Very Fine(Color Photo, p. 38) 1,500.00
- 1348 ★ **12c Green, Re-Issue (128).** O.g., reperfed at bottom, Fine appearance(Photo) 1,500.00
- 1349 ★ **15c Brown & Blue, Re-Issue (129).** Well-centered, bright and fresh, small part o.g., Very Fine(Color Photo, p. 38) 1,300.00
- 1350 ★ **24c Green & Violet, Re-Issue (130).** Unused, prooflike impression, rich colors, small natural inclusion, Very Fine(Photo) 1,250.00
- 1351 ★ **30c Blue & Carmine, Re-Issue (131).** Small thin spot, Fine appearance(Photo) 1,750.00
- 1352 ★ **30c Blue & Carmine, Re-Issue (131).** O.g., album adherence on gum, very light creasing from crackly o.g., o/w Fine(Photo) 1,750.00
- 1353 ★ **90c Carmine & Black, Re-Issue (132).** Rich color, o.g., h.r., fresh and Very Fine(Color Photo, p. 38) 4,500.00

1870 NATIONAL BANK NOTE COMPANY ISSUE

- 1354 ★ **1c-3c 1870 Grill (134-136).** 3c o.g., small faults, F-VF appearing 1,825.00
- 1355 **1c Ultramarine, Grill (134).** Well-centered, minor corner crease, Extremely Fine appearance, with 1993 P.F. certificate(Photo) 60.00
- 1356 **6c Carmine, Grill (137).** Prominent grill, lightly canceled, few short perfs at T., Fine appearance(Photo) 300.00
- 1357 ★ **10c Brown, Grill (139).** Unused, Very Fine, with 1960 P.F. certificate(Photo) 1,800.00
- 1358 **10c Brown, Grill (139).** Light grill, indelible ink marks on back show thru faintly, Fine appearance(Photo) 450.00

- 1359 **12c Dull Violet, Grill (140).** Centered to R., row of four distinct grill points at B.R., cork cancel, tiny creasing at L., Fine appearance, with 1970 and 1988 P.F. certificates(Photo) 1,750.00
- 1360 **90c Carmine, Grill (144).** Well-centered, faint cancel, Extremely Fine, with 1993 P.F. certificate(Color Photo, p. 39) 800.00
- 1361 **90c Carmine, Grill (144).** Well-centered, circle of wedges cancel, minute tear at T., and small crease entirely in margin at B.R., Very Fine appearance, with 1987 P.F. certificate(Photo) 800.00
- 1362 **15c Bright Orange (152).** Well-centered, light target cancel, Extremely Fine(Photo) 62.00
- 1363 ★ **24c Purple (153).** Unused, deep color, light crease, Fine appearance. (Photo) 775.00
- 1364 ★ **90c Carmine (155).** Unused, well-centered, fresh color, Very Fine. (Photo) 1,700.00
- 1365 ★ **90c Carmine (155).** Fresh and Fine(Photo) 1,700.00
- 1366 **90c Carmine (155).** Blue circle-of-wedges cancel, Very Fine, with 1991 P.F. certificate(Photo) 190.00

1873 CONTINENTAL BANK NOTE COMPANY ISSUE

- 1367 ★★ **3c Green (158).** Extra wide margins, Mint, Extremely Fine, with photocopy of 1988 P.F. certificate for a block(Photo) 75.00
- 1368 **90c Rose Carmine (166).** Nicely centered with wide top margin, duplex cancel, Very Fine(Photo) 185.00

1875 CONTINENTAL BANK NOTE SPECIAL PRINTING

- 1369 ★ **7c Reddish Vermilion, Special Printing (171).** Scissor-cut perfs, Very Fine centering, signed Ward(Photo) 2,250.00
- 1370 ★ **12c Dark Violet, Special Printing (173).** Extraordinary wide margins, perfs complete without any scissors trimming, small natural inclusion, Extremely Fine "Gem", our records contain approximately six examples of the 12c 1875 Special Printing with oversized margins and intact perfs, suggesting that a small group emanated from one source, a phenomenal and rare stamp ... (Photo) 3,000.00
- 1371 ★ **12c Dark Violet, Special Printing (173).** All perfs intact, well-centered, Very Fine, with 1948 P.F. certificate(Photo) 3,000.00
- 1372 ★ **15c Bright Orange, Special Printing (174).** Vibrant color, scissors separated with s.e. at bottom, other sides with complete perfs, tiny tear between two perfs in left margin, otherwise Extremely Fine, very rare(Photo) 8,250.00
- 1373 ★ **24c Dull Purple, Special Printing (175).** Perfs complete all around, barest trace of thin in fluid, fresh and Fine appearance(Photo) 1,850.00
- 1374 ★ **30c Greenish Black, Special Printing (176).** Scissors-separated perfs but mostly complete, Very Fine, rare(Photo) 7,500.00
- 1375 ★ **90c Violet Carmine, Special Printing (177).** Perfs trimmed at right only, corner crease, Very Fine appearing example of this rare stamp(Photo) 7,500.00

Color photos for lots 1369-1375 on page 39

1880-83 AMERICAN BANK NOTE SPECIAL PRINTING

- 1376 ★ **2c Black Brown, Special Printing (193).** Superb centering, deep rich color, Extremely Fine and rare, signed "H.F.C." (Colman) and Ward
.....(Photo) 6,000.00
- 1377 ★ **2c Black Brown, Special Printing (193).** Reperfed at B & L, thin spot, small stain at B.L., a presentable copy of this rarity, with 1967 P.F. certificate
.....(Photo) 6,000.00
- 1378 ★ **7c Scarlet Vermilion, Special Printing (196).** Vibrant color, Fine
.....(Photo) 2,250.00
- 1379 ★ **12c Blackish Purple, Special Printing (198).** Near perfect centering, fresh and Extremely Fine, a superb copy of this rare Special Printing, signed Ward
.....(Photo) 3,500.00
- 1380 ★ **24c Dark Violet, Special Printing (200).** Rich color, thin, Fine .(Photo) 3,500.00
- 1381 ★ **24c Dark Violet, Special Printing (200).** Small thin spot, o/w Fine
.....(Photo) 3,500.00
- 1382 ★ **30c Greenish Black, Special Printing (201).** Well-centered, fresh, deep shade, Very Fine example of this rare Special Printing, signed "E.B.P." (Powers) and Ward
.....(Photo) 8,500.00
- 1383° ★ **90c Dull Carmine, Special Printing (202).** Fresh, thin spot, Fine appearance, very rare, with 1970 P.F. certificate(Photo) 9,000.00

Color photos for lots 1376-1383 on page 39

1879-93 BANK NOTE ISSUES

- 1384 ★★ **15c Red Orange (189).** Mint, light nat. gum bend, Very Fine, with photocopy of 1982 P.F. certificate for a block(Photo) 225.00
- 1385 田 **90c Carmine (191).** Block of four, well-centered, neat unobtrusive New York reg ovals, one stamp has small indelible ink mark on back, still Extremely Fine, attractive multiple
.....(Photo) 750.00
- 1386 ★田 **2c Red Brown (210).** Top plate block of seventeen, some perf separations especially three left stamps, third stamp at bottom with small tear, eighth stamp at bottom with thin, F-VF appearance
.....(Photo) 1,397.00
- 1387 ★ **2c Pale Red Brown, Special Printing (211B).** O.g., thin spots, Fine appearing
.....(Photo) 500.00
- 1388 ★ **90c Purple (218).** Regummed, reperfed at left, Very Fine appearance, with 1993 P.F. certificate(Photo) 750.00
- 1389 E **Washington Die Essay on India.** Vignette in oval, small internal cut at top, o/w Fine
.....(Photo) E. 100-150

COLUMBIAN ISSUE

- 1390 ★ **1c-50c Columbian (230-240).** Some o.g., a few small faults, F-VF appearing . 1,380.00
- 1391 ★田 **1c Columbian (230).** T. Impt. & Plate No. 160 block of six, T.L. stamp faulty, others Mint, fresh color, Fine-Very Fine(Photo) 300.00

1392 ★ **4c Columbian, Blue Error of Color (233a).** O.g., lightly hinged, the deeper of the two error shades with some characteristic perf tip toning at sides, still a Fine example of this rare error(Color Photo, p. 40) 10,000.00

- 1393 **30c Columbian (239).** Centered, bold "World's Fair Sta. Chicago Ill. Dec. 7" ds, Very Fine(Photo) E. 250-350
- 1394 ★ **\$1.00 & \$2.00 Columbian (241, 242).** Regummed over small faults, light stains, Fine centering(Photo Ex) 2,750.00
- 1395 **\$1.00 Columbian (240).** Dateless "World's Fair Sta. Chicago, Ill." oval, Fine, very scarce(Photo) E. 750-1,000
- 1396 **\$2.00 Columbian (242).** Reg. cancel, Very Fine appearance, we see no evidence of a thin described in 1993 P.F. certificate(Photo) 450.00
- 1397 **\$2.00 Columbian (242).** Well-centered, fresh color, bold town mark, minute nearly invisible hole just above "L" of Columbus, Extremely Fine appearance. (Photo) 450.00
- 1398 ★ **\$3.00 Columbian (243).** O.g., small thin, Fine appearance(Photo) 2,400.00
- 1399 ★ **\$3.00 Columbian (243).** Disturbed o.g., Fine(Photo) 2,400.00
- 1400 **\$3.00 Columbian (243).** Centered, neat 1894 New York ds, rich color, light diagonal crease, Very Fine appearance(Photo) 800.00

1401 ★ **\$4.00 Columbian (244).** Unused, extra wide margins, fresh and superb; 1993 P.F. opinion states reperfed at bottom and small stained spot removed; in our opinion, the perfs are entirely genuine (correct gauge and size of holes, characteristic ABNC shape) and the allusion to a removed stain spot is a delusion, possibly based on the absence of gum, which was badly disturbed when the stamp was consigned and removed by us (there never was a stain, nor has anything been removed except for some messy gum and hinges); an Extremely Fine stamp that, despite the somewhat paranoid P.F. opinion, is perfectly genuine and a gorgeous copy (no extra charge for the certificate)(Color Photo, p. 40) 2,900.00

1402 ★ **\$4.00 Columbian (244).** O.g., Very Fine(Color Photo, p. 40) 2,900.00

- 1403 ★ **\$4.00 Columbian (244).** Regummed, reperfed at top, small thin spot & tiny scrape, Fine centering(Photo) 2,900.00
- 1404 **\$4.00 Columbian (244).** Well-centered, neat Pa. town marking with 1893 yr. date, light indelible ink mark on back only, otherwise Extremely Fine, choice used example(Color Photo, p. 40) 1,000.00
- 1405 ★ **\$5.00 Columbian (245).** Large margins, minor flaws, Very Fine appearance(Photo) 3,250.00
- 1406 **\$5.00 Columbian (245).** Reg ovals and bit of red crayon in corner, tiny shallow thin, Very Fine and attractive appearance(Photo) 1,200.00

1894-98 BUREAU ISSUES

- 1407 P **1c-\$5.00 1894 Plate Proofs on Card (247P4-263P4).** Complete set of five values, \$2.00 & \$5.00 are top margin copies, Very Fine(Photo Ex) 1,550.00
- 1408 P **1c-\$5.00 1894 Plate Proofs on Card (247P4-263P4).** Complete set of five values, Very Fine(Photo Ex) 1,550.00
- 1409 PEB **1c Blue, Plate Proof on Card (247P4).** Block of four, tiny scissor cut at bottom between stamps, Very Fine(Photo) 450.00
- 1410 P **1c, \$5.00 1894 Plate Proofs on Card (247P4, 263P4).** Very Fine. (Photo Ex) 550.00

- | | | |
|----------|--|--|
| 1411 PEB | \$2.00 Dark Blue, Plate Proof on Card (262P4). Arrow block of four, Very Fine(Photo) 1,900.00 | |
| 1412 PEB | \$2.00 Dark Blue, Plate Proof on Card (262P4). Plate block of six, Very Fine(Color Photo, p. 40) 3,000.00 | |

- 1413 ★ **1c-\$5.00 1894 Issue (246-263).** All but \$5.00 o.g., small faults, F-VF appearing(Photo Ex) 6,932.00
- 1414 ★ **1c-50c 1894 Issue (246-255, 257-260).** Some o.g., small faults, F-VF appearing(Photo Ex) 1,148.00
- 1415 ★ **\$1.00-\$5.00 1894 Issue (261-263).** No. 261A & 262 o.g., small faults, F-VF appearing(Photo Ex) 5,750.00
- 1416 ★ **\$1.00 Black, Ty. II (261A).** Small h.r., tiny tear, Very Fine appearance, with 1993 P.F. certificate(Photo) 1,300.00
- 1417 **\$1.00 Black, Ty. II (261A).** Well-centered, neat oval cancel, Extremely Fine(Photo) 350.00
- 1418 **\$2.00 Bright Blue (262).** Magenta cancel, Fine, with 1967 P.F. certificate & 1993 P.F. certificate describing cancel as non-contemporary(?)(Photo) 400.00
- 1419 ★ **\$5.00 Dark Green (263).** Tall margins, original gum (slightly disturbed), Very Fine, with 1978 P.F. certificate(Photo) 2,250.00
- 1420 **\$5.00 Dark Green (263).** Large margins, tiny corner crease and crease in margin, Very Fine appearance, with 1967 & 1993 P.F. certificates(Photo) 750.00
- 1421 **\$5.00 Dark Green (263).** Wide top margin, light face-free cancel, Very Fine, with 1983 P.F. certificate(Photo) 750.00
- 1422 ★ **1c-\$5.00 1895 Issue (264-278).** All but \$2.00 o.g., small faults, F-VF appearing(Photo Ex) 3,856.00
- 1423 ★ **1c-\$2.00 1895 Issue (264-277).** Many o.g., some small faults, F-VF appearance(Photo Ex) 2,506.00
- 1424 **6c Dull Brown, USIR Wmk. (271a).** Bold duplex cancel, Fine and scarce(Photo) 350.00
- 1425 ★ **50c Orange (275).** O.g., Very Fine, with 1993 P.F. certificate(Photo) 175.00
- 1426 ★ **\$1.00 Black, Ty. I (276).** H.r., Very Fine, with 1993 P.F. certificate. (Photo) 425.00
- 1427 ★ **\$2.00 Bright Blue (277).** H.r., Very Fine(Photo) 675.00
- 1428 **\$2.00 Bright Blue (277).** Very Fine appearance, with 1993 P.F. certificate describing a thin which we think is the cancel absorbed in the watermark(Photo) 225.00
- 1429 ★ **\$5.00 Dark Green (278).** Disturbed o.g., tiny tear & excess gum in top margin, reperfed at R., Very Fine centering(Photo) 1,350.00
- 1430 ★ **\$5.00 Dark Green (278).** Part o.g., thins, Fine appearance(Photo) 1,350.00

- 1431 ★ **1c-15c 1898 Issue (279-284).** All but two o.g., small faults, Fine appearance
.....(Photo Ex) 386.00
- 1432 ★★ **2c Red, Booklet Pane (279Be).** Mint, Very Fine(Photo) 300.00
- 1433 **5c Dark Blue (281).** T. margin imprint pair, each tied by "CHINA" hs on large piece
with clear "Mil P. Sta. No. 1 Tientsin: China Nov. 4 1900" ds just tying in selva, Very
Fine, scarce & choice(Photo) E. 200-250

TRANS-MISSISSIPPI ISSUE

- 1434 ★ **1c-\$2.00 Trans-Mississippi (285-293).** O.g., h.r., small faults, F-VF appearing
.....(Photo Ex) 3,670.00
- 1435 ★ **1c-\$1.00 Trans-Mississippi (285-287, 289-292).** Top two regummed, others o.g., a
couple minor faults, F-VF appearance(Photo Ex) 1,875.00
- 1436 ★ **1c-50c Trans-Mississippi (285-291).** O.g. (5c unused), 50c reperfed, Fine-Very Fine
.....(Photo Ex) 920.00
- 1437 ★ **1c-5c, 10c Trans-Mississippi (285-288, 290).** Plate no. & impt. pairs, mint incl. 1c, R.
2c, L. 4c, 5c o.g., h.r., R. 4c and L. 10c each with small thin, Fine-Very Fine. 872.00
- 1438 ★★田 **2c Trans-Mississippi (286).** Top plate block of eight, Mint, a few nat. gum skips, F-VF
.....(Photo) 248.00
- 1439 ★★ **5c Trans-Mississippi (288).** Plate no. pair, Mint, Fine, with 1993 P.S.E. certificate
.....(Photo) 225.00
- 1440°★★ **8c Trans-Mississippi (289).** Plate no. single, remarkable centering, Mint, Extremely
Fine, with 1992 P.F. certificate(Color Photo, p. 40) 140.00
- 1441 ★★ **8c Trans-Mississippi (289).** Mint, Very Fine(Photo) 140.00
- 1442 ★★ **8c Trans-Mississippi (289).** Mint T. impt. and plate no. pair, L. stamp two carbon
specks on gum side, Very Fine(Photo) 400.00
- 1443 ★ **\$1.00 Trans-Mississippi (292).** Well-centered, handsome shade, Very Fine
.....(Photo) 1,050.00
- 1444 ★ **\$1.00 Trans-Mississippi (292).** O.g, small disturbance from hinge removal, Very Fine
.....(Photo) 1,050.00
- 1445 ★ **\$1.00 Trans-Mississippi (292).** Disturbed o.g., small inclusion in top margin, Fine, with
1993 P.F. certificate(Photo) 1,050.00
- 1446 **\$1.00 Trans-Mississippi (292).** Well-centered, light target cancel in T.R. corner,
Extremely Fine(Photo) 400.00
- 1447 ★ **\$2.00 Trans-Mississippi (293).** O.g., small h.r., Very Fine(Photo) 1,700.00
- 1448 **\$2.00 Trans-Mississippi (293).** Well-centered, fresh color and light applied New York
reg oval, Very Fine(Photo) 700.00

END OF FIRST SESSION



NY
14
MAR
1853

10

J. S. Stickney

1003



THE PEOPLES CANDIDATE



Mr R. C. Cotto

Idamsville

1009

"OUR FLAG IS THERE"



COURIER OFFICE, RUTLAND, VT.



E. R. Wright Esq

Middlebury

VT

1025

S. RAYNOR, Envelope Manufacturer, New-York.



"I stand for the rights of the whole people—
Intervention—North or South, means Disunion."
DOUGLAS.



Prof. W. W. Rindley
Whitcomb
MS

1026



W. J. ...
Grand ...
Surprise.

1055

FOR PRESIDENT,
STEPHEN A. DOUGLAS.

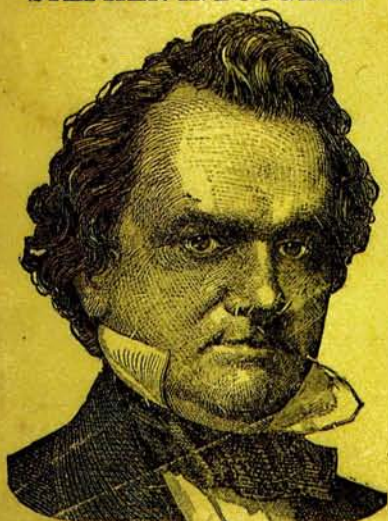

Mrs E. C. Mead
Moscow
NY

"Intervention, North or South, means Disunion."

1027





1256



1262



1279



1283



1283 A



1305



1310



1313



1327



1328



1330



1331



1332



1337



1346



1347



1349



1353



1360



1369



1370



1371



1372



1373



1374



1375



1376



1377



1378



1379



1380



1381



1382



1383



1392



1401



1402



1404



1440



1460



1451



1452



1453



1454



1412



1455



1467



1605



1477



1478



1479



1480



1481



1482



1483



1484



1488



1510



1616



1627



1618



1642



1621



1782



1790



1851



1788



1886



1802



1864



1890



1946



1950



1912 EX





1965



1966



1972



1969



1962



1991



2005



2006



2008

Trans Atlantic
Air-mail Post.
By Bi-plane
Vickers-Vimy



Mr. Robert H. Simms.

9. Fred. L. Borswing & Co

L. F. Borswing & Co Ltd

20 Castle St.

Liverpool

1738

Via Airplane



Mr. J. Hugh Vallancey
89 Farringdon St. E.C. 4,
London, England

WINGED LETTERS
from A.C. Roessler, East Orange, N. J.

1740







1004



1006



1005



1007



1012



1008



1010



1013 EX



1011





1022



1021



1024



1023



1028



1029



1031



1030



For President,
ABRAHAM LINCOLN,
OF ILLINOIS.
For Vice President,
ANDREW JOHNSON,
OF TENNESSEE.
Key Note—"UNION & LIBERTY."

Chas. S. Janis
986 Water

1039

THE NATION'S CHOICE

NEW-YORK
APR 27
1865

Prof. George H. Cook
New Brunswick

1041



Mr. Samuel H.
Waterville



1043



W. Patterson
U.S.S.

1045



1044



Mrs. George, Olmstead
Moretown

1047

1046



Mr. George Washington
North Dartmouth

1049

Aug 14

1050



A. A. White Co
Providence

1048



1057

Handwritten: 1000/1876
Address: J. S. Oncke & Co.
 Albion Mich.



Return to _____
 RALEIGH, N. C.,
 If not delivered within 10 days.



William Lander
 Oregon Hill
 Rockingham Co -
 N. C.



1059



If not called for in ten days, return to

1062

It is to the man we want
 We're going to have him here,
 And will live that's grand legacy,
 Both to you men, tried and true.

The Moss Engraving Co.,

535 PEARL ST., N. Y.



1063

SECRETARY OF THE
 REPUBLICAN CAMPAIGN COMM.
 (HEADQUARTERS)

New Lisbon

If not delivered in 10 days, return to
 OFFICIAL HEADQUARTERS
 319 SECOND ST., BALTIMORE, MD.



1064

H. C. Jones
Monte



Delivered within 10 days return to
 THE REPUBLICAN
 NEW YORK.



HARRISON
 and MORTON

1065



Return to S. C. VANDELL, Keeler, California.



1073

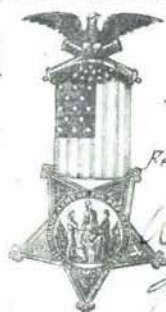

FOR PRESIDENT
 BENJAMIN HARRISON

ENVELOPE-LETTER SHEET

From A. G. Jones 186 D. Carver
Return if not delivered in ten days.
Wm. A. Hamilton
North Jonathan St.
Augustown
Ind.

1066





For President,
WILLIAM J. MCKINLEY.

J. A.

250

1068

New York

THE

Tribune

Contents for Sound Money, Protection,

MCKINLEY and HOBART,



*C. R. Orcutt Esq
San Diego*

THE HEARST LEAGUE OF NEW YORK



"EQUAL OPPORTUNITIES FOR ALL"

1074

For President



JOSHUA LEVERING.

1069

[over]

IN FIVE DAYS, RETURN TO:
HEADQUARTERS
STATE REPUBLICAN COMMITTEE,
LINDFEL HOTEL,
ST. LOUIS, MO.



1071

Barker

*Chas. Shuman
217 Madison St.
Chicago, Ills.*



A TRUE SON OF THE FATHER OF HIS COUNTRY.

1070

*J. A. Schmidt, Esq
Physician and Surgeon
#2502. Archer Ave
Chicago Ills.*

RETURN IN FIVE DAYS TO
The Coupon Press
WASHINGTON HEIGHTS
CHICAGO, ILL.



Editor, Bureau,

RETURN IN FIVE DAYS TO
ROOSEVELT FOR PRESIDENT LEAGUE
626 METROPOLITAN BLDG.
LOS ANGELES, CAL.



Mr. F C Langdon,
105 W 6th,
Aurora Mi

1072



SMITH and ROBINSON

1078 EX

*M. R. Miller
Box 333
Butternut Ky*



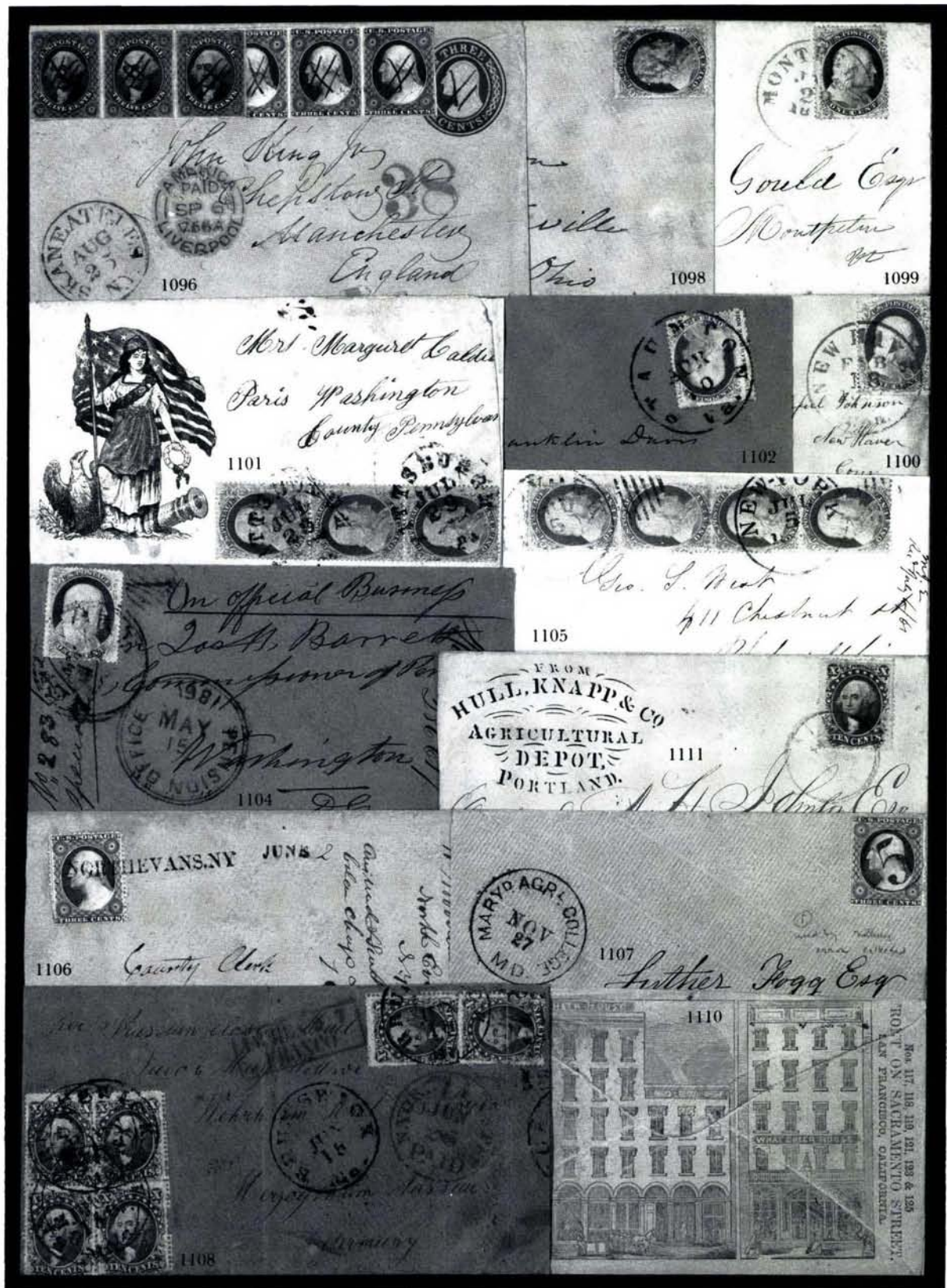

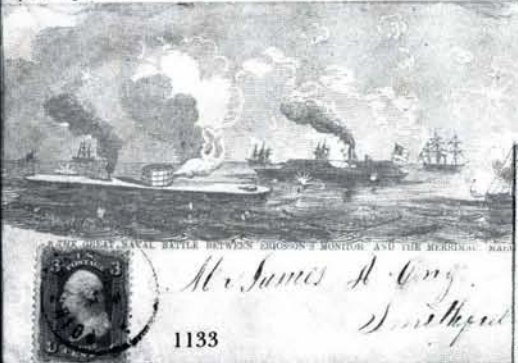



The Southern Army as it will appear WHEN it enters Washington.



Maj. J. Nick
Carlier
B & L

1136



We Mourn a Father Slain



After Abraham,
and more,
winning stovans,
and more,
to and workshop,
children dear,
I for utterance,
I fear
shall as,
before
After Abraham,
and more,
winning stovans,
and more,
to and workshop,
children dear,
I for utterance,
I fear
shall as,
before
After Abraham,

Mrs Martha Hudson
Cedarville

1137

1138

Mrs Martha E. Hardy
Genie Square



Confederate States of America,
Post Office Department.

Hon. David L. Burnet,
Galveston,
Texas

1139



1140

2-11-20-2-11



1143

Mrs. J. J. M. Huron
Care of Wheeler, Patchwork & Co-

PAID

1140



1141

W. H. Life

Newborn



1147



PAID 5

Map of the South



1146



1144



CAMP C. G. DANLON,
1st Regt. N.Y. Cavalry.

1148

Hampton, Va.

Walter B. Smith



"Gather around your Country's flag,
Men of the South! the hour has come:
None may falter, and none may lag;
March to the sound of the fife and drum."

W. H. Maginist
Oxford, N.Y.
Hudson County

Commodore R. J. Sifford, Co. J.
2nd Regt. of N.Y. Troops

1149





1142



1145



1158



1163



1164



1166

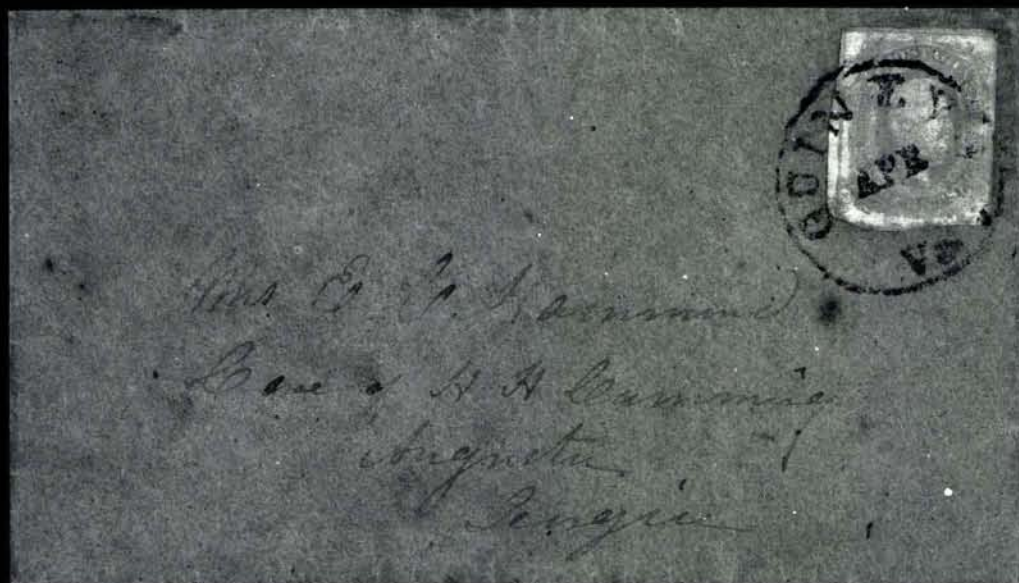

1165





1190



1191



1192



1193



1194



1195



1196



1197



1198

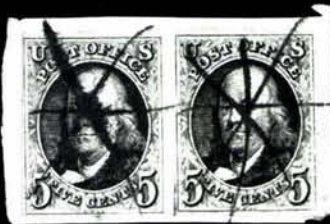

1199



1200



1201



1202



1203



1204



1205



1206



1207



1208



1210



1211



1212



1213



1214



1215



1216



1217



1218



1219



1220



1221



1223



1224



1225



1226



1227 EX



1228



1229



1230



1231



1233



1234



1235



1236



1237



1238



1239



1241



1242



1243



1244



1245



1246



1247



1248



1249



1250



1251



1252



1253



1254



1255



1257



1258



1259



1260



1261



1263



1264



1265



1266



1267



1268



1269 EX



1270



1272



1273





1312



1314 EX



1315 EX



1316



1317



1318



1319



1320



1321



1322 EX



1323 EX



1324



1325



1326 EX



1329



1333



1334



1335



1336



1338



1339



1340



1341



1342



1344



1345



1348



1350



1351



1352



1222



1240



1385



1409



1281



1438



1386



1432



1411



1391



1439



1355



1356



1357



1358



1359



1361



1362



1363



1364



1365



1366



1367



1368



1384



1387



1388



1389



1393



1394 EX



1395



1396



1397



1398



1399



1400



1401



1405



1406



1408 EX



1410 EX



1413 EX



1414 EX



1415 EX



1416



1417



1418



1407 EX



1419



1420



1421



1422 EX



1423 EX



1424



1425



1426



1427



1428



1429



1430



1431 EX



1434 EX



1435 EX



1436 EX



1441



1443



1444





1442



1433



1450



1469



1516



1535



1539



1471



1528



1533



1536



1540 EX



1541



1550 EX



1555



1556



1558



1559



1560



1498



1500



1501



1504



1505



1506



1507



1508



1509



1513



1512



1522



1514 EX



1515



1517



1518



1519



1520



1521



1524



1525



1526



1527



1529



1530



1531



1534



1537



1544



1570



1564



1569



1571



1572



1587



1565



1566



1567



1581



1588 EX



1589



1590



1591



1573



1574



1575



1576



1577



1578



1579



1580



1592 EX



1594



1603



1620



1595



1596



1597



1598



1600



1602



1608



1622



1617



1623



1624



1619



1593



1649



1634



1635

1648 EX



1609



1625



1629



1630



1626



1628



1650



1651



1652



1653



1631



1632



1639



1641



1640



1654



1647



1645 EX

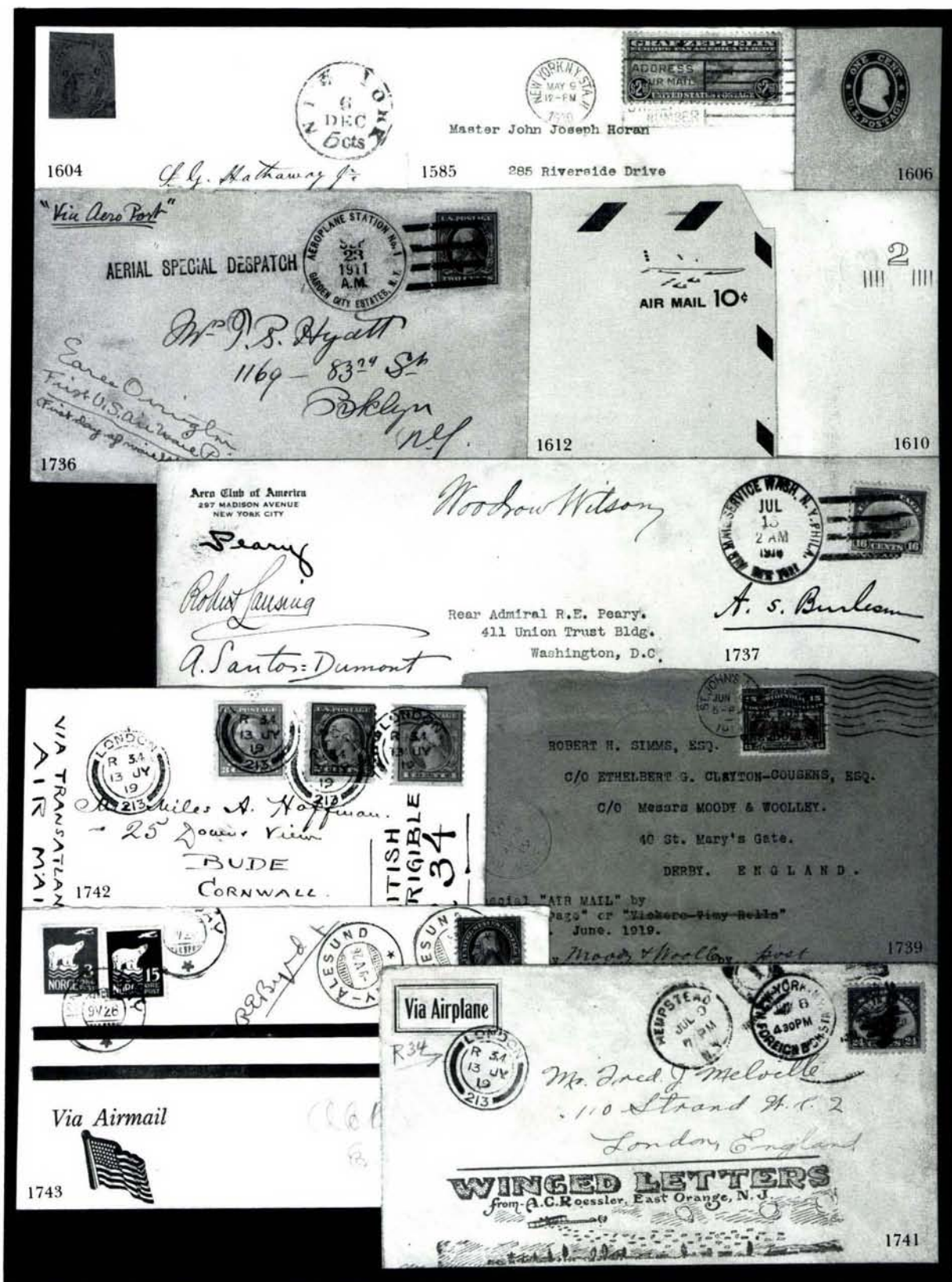

THE BILTMORE

MADISON AND VANDERBILT AVENUES
FORTY-THIRD AND FORTY-FOURTH ST.
NEW YORK

Clarence Chamberlain



RATE: 10 CENTS PER 1/2 OZ.
OR FRACTION THEREOF.
THIS ENVELOPE AND ONE LETTERHEAD
WEIGH APPROXIMATELY 1/2 OZ.

U. S. AIR MAIL ONLY

1746

Via AIRPLANE
Columbia

Sr. John



Miguel A. Páez Formoso

Calle Mazini-3200

(Pocitos)

ARTHUR O. LITT

67 WEST 44TH ST.
NEW YORK



FIRST FLIGHT
AIR MAIL
INTERNATIONAL, F.A.M.S.

MIAMI - CRISTOBAL only

Carried by
Col. Henderson
Miami
Cristobal, Canal Zone



Postmaster,

Acta

Via Air Mail
"Southern Cross"
Leaving Havana N.Y.
for New York 4:30 am
June 26th 1930.

VIDEO

1744



1750

Mr W. O.B. Kennedy
191 Berkeley Place
Brooklyn N.Y.

Harold June

1749

NOV 28 '29



SOUTH POLE AIR MAIL



PAR AVION PER VIA AEREA



A. S. F. ...
il Generale Aldo Balbo
Ministro Sr. Aeronautica
Main ...
(Browle) ...
... Roma

1753

G.P.O.

1752

St. John's, Newfoundland



Gronau,

er Wahl D. 1422.

SPECIAL DELIVERY
FEE CLAIMED AT
FACT CHANGE, N.Y.

1751



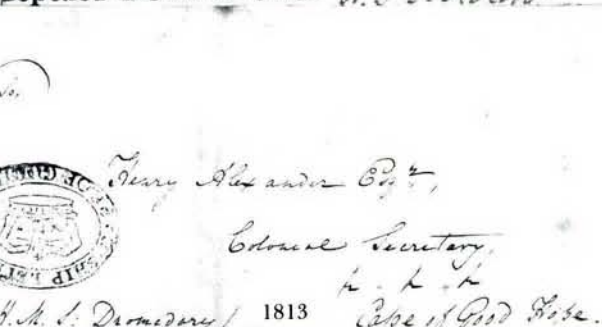

*Carried by
Hawalea Airlines
January 12-1935
Postmark*



George Palmer Putnam

1773

no - 84 - 75 -



1774

London Feb 10

1815

Manuel Esp.

1817

William B. ...

1818

M. C. ...

1819



Manuel Esp. ...

1820

1822

Mr. Larman y Kemp. ...

Mr Robert A. Finlay
U.S. Consul
St. Croix U.S.
Care of Messrs Culbert & Finlay
New York



1827

Mr. West India Mail

Boys. Ugre.
Bly Place
Holborn
London

1821



1824

Mr. Steamer

Francis Montague & Co

1828



Mr. Steamer

Mason, Peabody & Co
203 N. 1062
New York



1829

Mr. Mrs. Aug. R. T. P.
Care of Col. J. M. Mearns
London

1825



Wm. Harrison & Phipps

1830



1832

W. H. Heyliger Esq.
St. Croix

W. H. Heyliger Esq.
St. Croix
West Indies

1833

"Carrier"

Mrs. Louis, Esq.
Barbados



1835



Wm. Thomas & Phipps
Lewis P. Churchill Esq.
Ragged Island
West Indies

1841



1839



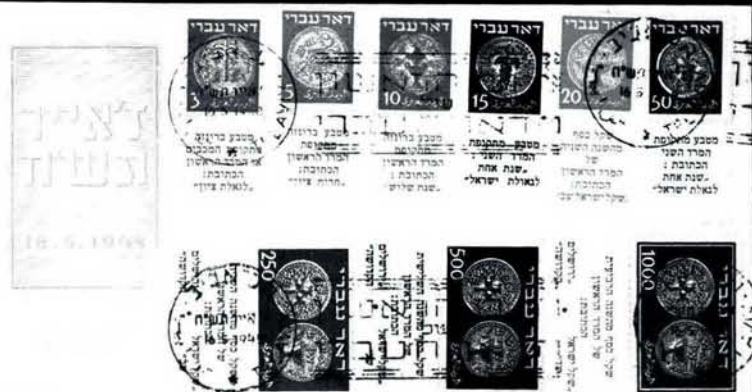

1913



1939 EX

(استارة ورق «د.ب.») (استارة ورق «د.ب.») (استارة ورق «د.ب.») (استارة ورق «د.ب.»)
 صالحة الزكاة المصرية صالحة الزكاة المصرية صالحة الزكاة المصرية صالحة الزكاة المصرية



1923



1942



2018



2021



2019



1777



1784



1789



1791



1793



1780



1783



1786

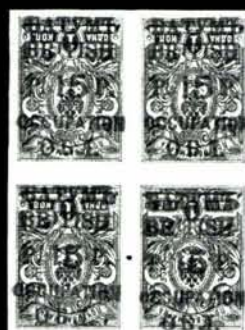

1787



1792



1795



1796



1797



1799



1794



1798



1800



1801



1803



1804



1805



1806



1807



1809 EX





1810



1814



1847



1850



1859



1811 EX



1854



1862 EX



1863



1860



1866 EX



1871



1876 EX



1875 EX



1877



1878 EX



1879 EX



1880 EX



1891



1892



1893



1902

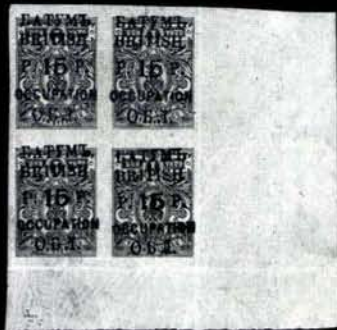

1785



1848 EX



1852 EX



1853 EX



1855



1857 EX



1861



1884



1869



1887



1885



1888 EX



1889



1894



1895 EX



1897



1899 EX



1896



1898



1901



1914 EX



1900 EX



1903 EX



1907 EX



1919



1904



1908 EX



1909 EX



1911 EX



1905



1906



1915 EX



1916



1917



1930 EX



1920



1934 EX



1935 EX



1922 EX



1918



1933 EX



1943





1921



1924



2003 EX



1929 EX



זרנו בני
ישראל
איש על-מחנהו
ואיש על-דגלו...
בסדר 314

1928



2016



2013



2017



1945



1947



1948 EX



1949



1951 EX



1952



1953



1957



1958



1959



1960



1961



1956



1963



1967



1968



1964



1975



1973



1974 EX



1970



1971 EX



1976



1977



1980 EX



1981 EX



1982 EX



1979 EX



1978 EX



2009 EX



2022 EX



1989



1990 EX





1983 EX



1984



1986



1987



1988



1993



1985



1995



2000



1994



1992



1997



1998 EX



1999



2001



2002



2004



2007



2010



2015

SECOND SESSION
FRIDAY, MAY 20, 1994 AT 2:00 P.M.

UNITED STATES STAMPS
PAN-AMERICAN ISSUE

- 1449 ★★ **8c Pan-American (298).** Mint, Extremely Fine(Photo) 100.00
- 1450 ★田 **8c Pan-American (298).** Plate block of six, hinge marks, left vert. row of perfs reinforced, o/w Very Fine(Photo) 4,250.00

PAN-AMERICAN INVERTS

- 1451 ★ **1c Pan-American, Center Inverted (294a).** No gum, thin, Fine appearing, an affordable copy of this popular error(Photo) 9,000.00
- 1452° ★ **1c Pan-American, Center Inverted (294a).** Regummed, small sealed tear not noted on cert., a presentable example of this popular error, with 1967 P.F. certificate(Photo) 9,000.00
- 1453 ★ **2c Pan-American, Center Inverted (295a).** Extraordinarily well-centered, part o.g., h.r. and slightly disturbed, minute perf scuff at bottom, negligible and otherwise an Extremely Fine copy of this very rare error(Photo) 30,000.00
- 1454 ★ **4c Pan-American, Center Inverted (296a).** Extraordinarily well-centered with wide margins, no gum, two creases, tiny margin tear between two perfs, an Extremely Fine appearing example of this rare error, one of the best centered extant(Photo) 12,500.00
- 1455 s **4c Pan-American, Center Inverted, Specimen Ovpt. (296aS).** O.g., h.r., small thin spot, Fine appearance(Photo) 5,000.00

Color photos for lots 1451-1455 on page 40

1902-08 ISSUES

- 1456 ★ **1c-\$5.00 1902-06 Issue (300-314, 319-320).** H.r., small faults, F-VF appearing(Photo Ex) 3,775.00
- 1457 ★ **1c-\$2.00 1902 Issue (300-312).** Most o.g., a few small faults, F-VF appearance(Photo Ex) 1,734.00
- 1458 ★ **\$2.00 Dark Blue (312).** Disturbed o.g., tiny flaws, Extremely Fine appearance(Photo) 675.00
- 1459 ★ **\$2.00 Dark Blue (312).** H.r., small crease at top, o/w Very Fine(Photo) 675.00
- 1460 ★ **\$5.00 Dark Green (313).** H.r., light wrinkle, still Extremely Fine(Color Photo, p. 40) 2,000.00
- 1461 ★ **\$5.00 Dark Green (313).** Light hinge marks, fresh, Fine(Photo) 2,000.00
- 1462 ★ **\$5.00 Dark Green (313).** Well-centered but defective(Photo) 2,000.00

- 1463 ★ **5c Blue, Imperforate (315).** Large margins, h.r., Very Fine(Photo) 300.00
 1464 ★ **5c Blue, Imperforate (315).** Very Fine(Photo) 300.00
 1465 ★ **5c Blue, Imperforate (315).** Pair, disturbed o.g., inclusion between stamps, Very Fine(Photo) 625.00
 1466 ★ **5c Blue, U.S. Auto. Vending Co. Ty. I Perforations (315 var.).** Pair, h.r., tiny tear at top, F-VF appearance(Photo) 700.00

- 1467 ★ **1c Blue Green, Coil (318).** Pair, h.r., well-centered, Very Fine, rare, C.H. Mekeel backstamps, with 1980 A.P.S. certificate(Color Photo, p. 41) 5,000.00

1904-09 ISSUES

- 1468 ★ **1c-10c Louisiana Purchase (323-327).** Includes 1c plate no. block of eight, 2c-5c impt. pairs, 10c impt. single, 1c hinge reinforcement, o/w Mint, others Mint except one 3c, L. 5c tiny thin, Fine-Very Fine 825.00
 1469 ★田 **5c Jamestown (330).** Plate block of six, perf strengthening and rejoining of right vertical row of perfs, Fine appearance, with 1993 P.S.E. certificate. (Photo) 1,600.00
 1470 ★ **1c-\$1.00 1908-09 Issue (331-339, 341).** Some h.r., F-VF(Photo Ex) 625.00
 1471 ★★ **2c Carmine, Booklet Pane (332a).** Mint, Very Fine, choice pane(Photo) 125.00
 1472 ★ **5c-8c Washington-Franklin (337, 379, 428, 431, 469).** 6c slightly oxidized, two Mint, Very Fine or Extremely Fine, two with P.F. certificates(Photo Ex) 197.00
 1473 **1c Green, Coil (348).** Line pair, wavy mc and bit of ds, Fine(Photo) 250.00
 1474 **4c Orange Brown, Coil (350).** Pair, lightly canceled, Extremely Fine. (Photo) 275.00
 1475 **1c Green, Coil (352).** Line pair, wavy mc, Very Fine(Photo) 175.00
 1476 ★ **5c Blue, Coil (355).** Guide line pair, h.r., F-VF(Photo) 725.00

- 1477 **10c Yellow, Coil (356).** Pair, machine cancel, Fine, very scarce. (Photo) 3,000.00

CHINA CLAY PAPER

- 1478 ★ **1c Green, China Clay (331b).** Lightly hinged, Fine, with photocopy of 1992 P.F. certificate for a pair(Photo) 1,500.00
 1479 ★★ **2c Carmine, China Clay (332b).** Large margins, Mint, Very Fine, the rarest of the China Clay papers, with photocopy of 1992 P.F. certificate for a pair(Photo) 2,500.00
 1480 ★ **3c Deep Violet, China Clay (333a).** Very Fine, with 1988 P.F. certificate(Photo) 1,250.00
 1481 ★ **4c Orange Brown, China Clay (334a).** Lightly hinged, Fine, with 1988 P.F. certificate(Photo) 2,000.00
 1482 ★ **6c Orange, China Clay (336a).** Rounded corner, o/w Fine, with 1988 P.F. certificate(Photo) 1,250.00
 1483 ★ **13c Blue Green, China Clay (339a).** Lightly hinged, Fine, with 1993 P.F. certificate and photocopy of 1992 P.F. certificate for a block. (Photo) 1,250.00
 1484 ★★ **15c Pale Ultramarine, China Clay (340a).** Mint, Fine, with 1993 P.F. certificate and photocopy of 1992 P.F. certificate for a block(Photo) 1,500.00

Color photos for lots 1477-1484 on page 41

BLUISH PAPER

- | | | | |
|------|----|---|------------|
| 1485 | ★ | 1c-2c Bluish Paper (357, 358, 369). Lincoln Mint, others h.r., 2c Very Fine with a few toned perf tips, others Fine | 325.00 |
| 1486 | ★ | 3c Deep Violet, Bluish (359). Lightly hinged, reperfed at right, Fine appearance
.....(Photo) | 1,500.00 |
| 1487 | ★ | 3c Deep Violet, Bluish (359). H.r., Fine(Photo) | 1,500.00 |
| 1488 | ★ | 4c Orange Brown, Bluish (360). H.r., a Fine example of this rarity
.....(Color Photo, p. 41) | 13,500.00 |
| 1489 | ★ | 5c Blue, Bluish (361). Hinge marks, reperfed at R., Fine appearance
.....(Photo) | 3,250.00 |
| 1490 | ★ | 5c Blue, Bluish (361). Torn in half and reattached with hinges, but with wide selvage this makes the perfect reference copy(Photo) | E. 100-150 |
| 1491 | °★ | 6c Red Orange, Bluish (362). Fine, with 1984 P.F. certificate(Photo) | 1,000.00 |
| 1492 | ★★ | 6c Red Orange, Bluish (362). Top margin copy, Mint, a couple small inclusions, Fine, with 1962 P.F. certificate(Photo) | 1,000.00 |
| 1493 | ★ | 10c Yellow, Bluish (364). O.g., h.r., thin speck and reperfed at top, Very Fine appearance(Photo) | 1,100.00 |
| 1494 | ★ | 10c Yellow, Bluish (364). Small h.r., reperfed at left, Fine appearance
.....(Photo) | 1,100.00 |
| 1495 | ★ | 13c Blue Green, Bluish (365). Impt. margin copy, lightly hinged, Very Fine, with 1959 P.F. certificate(Photo) | 2,250.00 |
| 1496 | ★ | 13c Blue Green, Bluish (365). H.r., small thin in top margin, o/w Fine
.....(Photo) | 2,250.00 |
| 1497 | ★ | 15c Pale Ultramarine, Bluish (366). Fresh color, Fine, with 1984 P.F. certificate(Photo) | 1,000.00 |
| 1498 | ★ | 15c Pale Ultramarine, Bluish (366). H.r., reperfed at L., Fine appearance
.....(Photo) | 1,000.00 |
-
- | | | | |
|------|----|---|--------|
| 1499 | ★田 | 2c 1909 Commemoratives (367-368,370-373). Blocks of four, imperfs are centerlines, some Mint, F-VF | 569.00 |
| 1500 | ★★ | 2c Lincoln, Bluish (369). Mint, Extremely Fine(Photo) | 170.00 |
| 1501 | | 5c Blue, Coil (396). Line pair, light dumb oval cancels, single toned perf at L., Fine
.....(Photo) | 325.00 |

PANAMA-PACIFIC ISSUE

1502 ★	1c-10c Panama-Pacific (397-404). Complete set in both perfs, various degrees of hinging, Fine	1,362.00
1503 ★	1c-10c Panama-Pacific (397-404). Complete set in both perfs, h.r., some small faults incl. No. 404 with pulled perf, Fine appearance	1,362.00
1504 ★★	10c Orange Yellow, Panama-Pacific (400). Mint (light pencil note on gum), Extremely Fine	(Photo) 95.00
1505 ★★	10c Orange Yellow, Panama-Pacific (400). Mint, Very Fine	(Photo) 95.00
1506 ★★	10c Orange, Panama-Pacific (400A). Large margins, Mint, tiny inclusion, Extremely Fine	(Photo) 175.00
1507 ★★	10c Orange, Panama-Pacific (400A). Mint, Very Fine	(Photo) 175.00
1508 ★★	5c Panama-Pacific, Perf 10 (403). B. margin copy, Mint, Very Fine. (Photo)	120.00
1509 ★	10c Panama-Pacific, Perf 10 (404). H.r, Very Fine	(Photo) 825.00

1510 ★★田	10c Panama-Pacific, Perf 10 (404). Block of four, Mint, Very Fine, with 1985 P.F. certificate	(Color Photo, p. 41) 3,350.00
----------	--	-------------------------------

1912-29 ISSUES

1511 ★	8c-20c 1912-14 Issue (414-420). Some h.r., F-VF	392.00
1512 ★★	20c Ultramarine (419). Plate no. single, Mint, Very Fine	(Photo) 125.00
1513 ★★	30c Orange Red (420). Mint, Very Fine	(Photo) 90.00
1514 ★	50c, \$1.00 1912 Issue (422-423). Minor h.r., \$1.00 reperfed, F-VF	(Photo Ex) 575.00
1515 ★	\$1.00 Violet Brown (423). Very Fine	(Photo) 400.00
1516 ★★田	6c Red Orange (429). Plate no. block of six, Mint (light offset on gum), pencil note in selvage, B.L. corner reattached, F-VF appearance, with 1993 P.F. certificate	(Photo) 400.00
1517 ★	20c Ultramarine (438). Well-centered, very lightly hinged, Extremely Fine, with 1990 P.F. certificate	(Photo) 165.00
1518 ★	30c Orange Red (439). Well-centered, lightly hinged, Extremely Fine, with 1989 P.S.E. certificate	(Photo) 190.00
1519 ★★	2c Carmine, Coil (444). Strip of four with line pair in middle, Mint, left stamp with light pencil impression on reverse, F-VF, with 1993 P.F. certificate	(Photo) 162.00
1520 ★	3c Violet, Coil (445). Pair, h.r., F-VF	(Photo) 375.00
1521 ★	2c Carmine, Ty. I Coil (449). H.r., small faults, Fine appearing	(Photo) 1,900.00
1522	2c Red, Ty. I Coil (449). Pair, well-centered but with trifle heavy Chicago ovals and two nibbed perfs at T., Very Fine	(Photo) 1,100.00
1523 ★★	2c Carmine, Ty. III Coil (455). One complete roll (appears to be 500), and several hundred in large strips, Mint, range of centering	E. 1,000-1,500
1524 ★	3c Violet, Coil (456). Pair, Mint but with pencil note causing an indentation, F-VF	(Photo) 400.00
1525 ★	2c Carmine, Imperforate Coil (459). Mint with light fingerprint on gum, Very Fine, with 1975 P.F. certificate	(Photo) 300.00
1526 ★	2c Carmine, Imperforate Coil (459). Lightly hinged, Very Fine, Ward handstamp	(Photo) 300.00

1527 ★	2c Carmine, Imperforate Coil (459). Pair, h.r., Very Fine(Photo)	625.00
1528 ★田	5c Carmine, Error (467). Double error in block of twelve, errors Mint, one with pencil no. on gum, Fine(Photo)	1,100.00
1529 ★	50c Light Violet (477). Tiny thin, Fine appearance, with 1993 P.F. certificate(Photo)	875.00
1530 ★	\$1.00 Violet Black (478). Light crease, o/w F-VF(Photo)	600.00
1531 ★	2c Carmine, Ty. II Coil (491). Small h.r., Fine, scarce(Photo)	1,500.00
1532 ★田	2c Rose, 5c Blue (499, 504). Three plate blocks of 2c, two plate blocks of 5c, one 5c with small thin, o/w F-VF	262.00
1533 ★田	2c Deep Rose, Ty. Ia (500). Side plate block of six, one stamp with tiny thin, o/w Very Fine(Photo)	1,650.00
1534 ★	5c Rose Error (505). Horiz. strip of three, error with small h.r., Fine. (Photo)	350.00
1535 ★	5c Rose Error (505). In block of four, error Mint but with pencil notes on gum, Very Good(Photo)	350.00
1536 ★田	5c Rose Error (505). In block of nine, error Mint with gum bend, F-VF(Photo)	500.00
1537 ★★	\$2.00 Orange Red & Black (523). Mint, Very Fine(Photo)	600.00
1538 ★★	\$2.00 Carmine & Black, \$5.00 Green & Black (524, 547). Mint, Very Fine(Photo)	365.00
1539 田	2c Carmine, Ty. V, Imperforate (533). Block of four, large to huge margins, Extremely Fine(Photo)	275.00
1540 ★田	1c, 2c Rotary Perf 11 (545-546). Blocks of four, h.r., one 2c faulty, o/w F-VF, 2c with P.F. certificate(Photo Ex)	640.00
1541 ★田	1c, 2c Rotary Perf 11 (545, 546). Top plate blocks of four, 1c with star, disturbed o.g., some weak perfs, 1c with s.e., 2c with small stain, F-VF centering. (Photo)	1,325.00
1542 ★田	1c, 2c Pilgrim (548, 549). Eight plate blocks of each, 1c with one matched set, 2c with two matched sets, all but four 1c Mint, a few perf separations, VG-F	720.00
1543 ★★田	1½c, 2c, Imperforate (576-577). 1½c in part sheet of 370, 2c in full sheet of 400, Mint, 1½c with edge faults, Very Fine	1,339.00
1544 ★★	2c Carmine, Ty. II Coil (599A). Pair, Mint, Very Fine(Photo)	210.00

1924 ISSUE TO DATE

1545 ★田	1c-5c Huguenot-Walloon, Lexington-Concord (614-619). Plate blocks of six, 2c Lexington side, others top or bottom, 2c Lexington with slight toning, a few perf separations, Fine or F-VF	697.00
1546 ★★田	2c, 5c Commemoratives (627-629). Mint plate no. blocks, 5c in plate blk of ten, latter with nat. gum bend, Fine-Very Fine	167.00
1547 ★★	2c White Plains Souvenir Sheet (630). Mint, uncommonly well-centered, one stamp with nat. gum crease, Very Fine	350.00
1548 ★	2c White Plains Souvenir Sheet (630). Lightly hinged, Very Fine	350.00
1549 ★★	2c White Plains Souvenir Sheet (630). Mint, tiny internal crease in selvage at B.R., otherwise fresh, Fine	350.00
1550 ★田	1c-10c Kans.-Nebr. (658-671, 674-679). Blocks of four, lacking 3c & 4c Nebr., generally two in each Mint, mostly Very Fine centering(Photo Ex)	1,341.00
1551 ★田	2c-9c Kans.-Nebr. (660, 664-666, 675, 678). Plate blocks of four, hinge marks, VG-F	1,830.00
1552 ★★田	1c-16c Farley Special Printing (752-771). Each in complete sheets, a few minor edge faults and a couple minor creases, perforated issues with some separation, o/w F-VF	6,981.00

- 1553 ★★田 **1c-16c Farley Special Printing (752-755, 766-771)**. Each in complete sheets, a few minor edge faults, minor separations on perforated issues, o/w F-VF 3,639.00
- 1554 ★★田 **½c-\$5.00 Presidential (803-834)**. Plate blocks of four, Mint, F-VF 734.00
- 1555 ★田 **\$1.00 Wilson, USIR Wmk. (832b)**. Margin block of four, appears Mint though 1993 P.F. certificate states top two hinged, Very Fine(Photo) 1,200.00
- 1556 ★★田 **\$5.00 Coolidge (834)**. Top plate block of four, Mint, Very Fine(Photo) 425.00
- 1557 ★★田 **½c-\$5.00 Definitives (1030-1053)**. Plate blocks of four, Mint, \$5.00 Fine with small selvage stain, others F-VF 396.00
- 1558 ★★田 **\$5.00 Hamilton (1053)**. T.R. plate block of four, Mint, Very Fine(Photo) 325.00
- 1559 ★★田 **\$5.00 Hamilton (1053)**. T.R. plate block of four, Mint (slight offset on gum), Very Fine(Photo) 325.00
- 1560 ★★田 **15c John Paul Jones, Imperforate (1789 var.)**. Block of four, Mint, Very Fine(Photo) E. 100-150

AIR POST ISSUES

- 1561 ★ **6c-24c 1918 Air Post (C1-C6)**. Three sets and two sets respectively, h.r. except one C1 and C3 Mint, C2 (2) and one C3 small faults, Fine-Very Fine 960.00
- 1562 ★ **6c-24c 1918-23 Air Post (C1, C3-C6)**. Incl. extra No. C3 & C4, one C3 hinged, others Mint, Very Fine 395.00
- 1563 ★★ **6c-24c 1918 Air Post (C1-C3)**. Mint, Very Fine 315.00
- 1564 ★田 **6c Orange, 1918 Air Post (C1)**. Plate no. block of six, lightly hinged, tiny thin in selvage, o/w Very Fine(Photo) 650.00
- 1565 ★★田 **24c Carmine Rose & Blue, 1918 Air Post (C3)**. Plate no. block of twelve, Mint, nat. gum bends, F-VF(Photo) 1,400.00
- 1566 ★田 **24c Carmine Rose & Blue, 1918 Air Post (C3)**. Top plate block of twelve, hinged in selvage, stamps Mint, F-VF(Photo) 1,400.00
- 1567 **24c Carmine Rose & Blue, 1918 Air Post (C3)**. Top imprint & plate no. strip of six, slight abrasion in selvage, o/w Fine(Photo) 180.00
- 1568 ★★ **8c-24c 1923 Air Post (C4-C6)**. Two sets, Mint, Very Fine 545.00
- 1569 ★田 **8c Dark Green, 1923 Air Post (C4)**. Plate no. block of six, h.r. on one stamp, a few perf separations, F-VF(Photo) 250.00
- 1570 ★★ **16c Dark Blue, 1923 Air Post (C5)**. Mint, Extremely Fine(Photo) 75.00
- 1571 ★田 **16c Dark Blue, 1923 Air Post (C5)**. Plate no. block of six, stamps Mint, hinge reinforcement in selvage, a few perf separations, F-VF(Photo) 1,900.00
- 1572 ★★田 **24c Carmine, 1923 Airpost (C6)**. Side plate no. block of six, Mint, a couple perf separations, Very Fine(Photo) 2,250.00
- 1573 ★★ **65c-\$2.60 Graf Zeppelin (C13-C15)**. Mint, Very Fine(Photo) 1,625.00
- 1574 ★ **65c-\$2.60 Graf Zeppelin (C13-C15)**. H.r., Very Fine(Photo) 1,625.00
- 1575 ★ **65c-\$2.60 Graf Zeppelin (C13-C15)**. First and last are lightly hinged, C14 Mint, C13 carbon speck on gum side, Very Fine(Photo) 1,625.00
- 1576 ★ **65c-\$2.60 Graf Zeppelin (C13-C15)**. H.r., Very Fine(Photo) 1,625.00
- 1577 ★ **65c-\$2.60 Graf Zeppelin (C13-C15)**. Last two are Mint, nat. gum creases, C13 with tiny thin, Fine-Very Fine appearance(Photo) 1,650.00
- 1578 ★ **65c-\$2.60 Graf Zeppelin (C13-C15)**. H.r., Fine(Photo) 1,625.00
- 1579 **65c-\$2.60 Graf Zeppelin (C13-C15)**. Lightly canceled, Very Fine ... (Photo) 1,000.00
- 1580 **65c Graf Zeppelin (C13)**. Large even margins, neat cancel incl. bit of purple cachet, Extremely Fine(Photo) 150.00
- 1581 ★田 **65c Graf Zeppelin (C13)**. Plate no. block of six, lightly hinged on one stamp, Fine(Photo) 2,000.00

- 1582 ∞ **\$1.30 Graf Zeppelin (C14).** Tied on flown cover (AAMC Z-105), minor cover flaws, o/w F-VF 400.00
- 1583 ∞ **\$1.30 Graf Zeppelin (C14).** Tied on flown ppc, appropriate cachets and backstamps, Fine(Photo) 400.00
- 1584 ∞ **\$1.30, \$2.60 Graf Zeppelin (C14, C15).** Tied by Apr. 26, 1930 New York cancels on flight cover, appropriate cachets, backstamped, Very Fine(Photo) E. 500-750
- 1585 ∞ **\$2.60 Graf Zeppelin (C15).** Tied by N.Y. station slogan cancel on cover, some soiling, o/w Fine(Photo) 550.00

BACK-OF-BOOK ISSUES

- 1586 ★ **10c Special Delivery, Registry (E1, E2, E5, E9, F1).** Most o.g., a couple trivial flaws, F-VF appearance 615.00
- 1587 ★田 **10c Blue, Special Delivery (E2).** Imprint block of four, o.g., toned spots, left stamps with crease, separations, F-VF centering(Photo) 700.00
- 1588 °★★ **10c Blue, Special Delivery (E5).** Matched top & bottom imprint no. 881 strips of three, Mint, fresh and F-VF(Photo) 850.00
- 1589 ★田 **50c Brown, Postage Due (J7).** Imprint block of four, o.g., hinge reinforcements, light toning, B.L. stamp with small crease, Fine appearance(Photo) 925.00
- 1590 ★田 **50c Deep Claret, Postage Due (J50).** Block of four, hinge reinforcements, B.L. stamp with light bend & tiny stain, o/w Fine(Photo) 2,500.00
- 1591 田 **30c Carmine Lake, Postage Due (J57).** Used plate block of six, a few small wrinkles, o/w Fine(Photo) E. 100-150
- 1592 ★ **2c-\$2.00 Offices in China (K1-K18).** H.r., a few small faults, perfs cut on No. K15, others F-VF centering(Photo Ex) 1,392.00
- 1593 ★★田 **4c Offices in China (K18).** Side plate no. block of six, Mint, Fine(Photo) 650.00
- 1594 s **1c State, "Specimen" Error (O57Sa).** Centered to top, small thin, light soiling, small surface scrape, o/w Fine(Photo) 275.00

- | | | |
|--------|--|----------|
| 1595 ★ | \$2.00 State (O68). Small faults, Very Fine appearing(Photo) | 550.00 |
| 1596 ★ | \$5.00 State (O69). Part o.g., fresh color, small perf thin, Fine appearance(Photo) | 4,250.00 |
| 1597 ★ | \$10.00 State (O70). O.g., h.r.'s, fresh color, tiny flaws, Fine appearance(Photo) | 3,000.00 |
| 1598 ★ | \$20.00 State (O71). Part o.g., small faults, Fine appearance ..(Photo) | 2,250.00 |

- 1599 ★ **36c, 48c Rose, Newspaper (PR18-PR19).** Fine, 36c with slight toning, each with 1993 P.S.E. certificate 257.00
- 1600 ★ **\$9.00 Yellow, Newspaper (PR27).** Part o.g., tiny perf tear, Fine appearance(Photo) 650.00
- 1601 ★ **2c-4c Newspaper, Special Printings (PR33-PR35).** 4c with small thin spot, o/w Fine, also includes a No. PR12, each with 1993 P.F. certificate 315.00
- 1602 ★ **50c Dull Rose, Newspaper (PR112).** Vertical crease, Fine appearance. (Photo) 700.00
- 1603 **City Despatch Post, N.Y., 3c Black on Grayish (40L1).** Large margins, red framed "Free", Very Fine(Photo) 250.00

1604 ★	City Despatch Post, 2c Black on Buff (40L8). Large margins, creases and B.R. corner repaired, on cover to which it does not belong, an extremely rare stamp, with 1993 P.F. certificate, unpriced in Scott (Photo) E. 400-500
1605	Hartford Conn. Mail Route, (5c) Black on Yellow (80L1). Margins to touched at B., ms. "South", tiny surface scrape, Fine appearance, very rare (Color Photo, p. 41) 150.00
1606 ★	1c Blue on Manila, Stamp 38mm From Top Edge (W21 var.;Thorp-Bartels 65A). Wrapper, small tear in fold, minor soiling, very scarce, with clean 1958 P.F. certificate (Photo) E. 750-1,000
1607 ★	3c Pink on White Entire (U34var.). Unused, UPSS 75-0, Size 10, Knife 47, unwmkd., Fine, ex Barkhausen UPSS 325.00
1608 ★	90c Carmine on Cream (U107). Cut square, 35x38mm, Very Fine ... (Photo) 325.00
1609 E	2c Red, 1884 Design Essay, Wash Drawing on Card. 4¼ x 3¾ in. card with embossed head of Washington at center, oval design in red & white watercolor with pencil, Very Fine, beautiful and unique (Photo) E. 200-250
1610 ★	2c on 1c, Albino Impression, Entire (U465 var.). F-VF, a very rare if not unique error (Photo) E. 1,000-1,500
1611 ★	2c Liberty Bell, 1c-5c Mount Vernon (U522-U528). Wholesale lot of unused entires, No. U522(26), U523(21), U524(123), U525(174), U527(5), U528(22), plus six sets of U523-U528, a few legal or printed, F-VF 1,103.00
1612 ★	10c Air Letter Sheet (UC32var). Freak entire with blue completely omitted from stamp area, only inscription on back and traces in border remain, superb variety (Photo) E. 150-200
1613 ★	13c Kennedy Air Letter Sheet, Red Omitted (UC39a). Unfolded, red completely missing with most of blue also omitted including all of stamp area, Very Fine . 500.00
1614 ★	13c Kennedy Air Letter Sheet, Red Omitted (UC39avar.). Unfolded, red omitted except for minute red speck, also most of blue omitted incl. all of stamp area, Very Fine, interesting freak E. 100-150
1615 ★	1c Brown on Buff (UX1). Unused, very trivial soiling, still Very Fine 300.00

REVENUES

1616	6c Proprietary (R31). Bright color, blue h.s. cancel, virtually sound with only a faint crease, Fine, very rare in this condition (Color Photo, p. 41) 1,750.00
1617	10c Bill of Lading, Part Perforate (R32b). Vertical pair, light surface rubbing, o/w Fine (Photo) 500.00
1618	\$200.00 Blue, Black and Red, "Small Persian Rug" (R132). Herringbone cancel breaks paper in a few places, Fine appearance .. (Color Photo, p. 42) 4,750.00
1619	\$500.00 Black, Green and Red, "Large Persian Rug" (R133). Smudge cancel and herringbone breaks paper in a few places and causes a couple pinholes, a reasonable copy of this scarce high value (Photo) 13,500.00

REVENUE INVERTS

- | | | |
|------|---|----------|
| 1620 | 1c Blue & Black, Center Inverted (R103a). Appears uncanceled, small faults & light soiling, Very Fine centering (Photo) | 850.00 |
| 1621 | 2c Blue & Black, Center Inverted (R104a). Embossed cancel breaks paper and causes small faults, still a collectable copy of this scarce invert (Color Photo, p. 42) | 3,500.00 |
| 1622 | 10c Blue & Black, Center Inverted (R109a). No apparent cancel, minor flaws, Fine appearance (Photo) | 1,500.00 |
| 1623 | 50c Blue & Black, Center Inverted (R115b). Ms. cancel. punch cancel filled in with another stamp, Fine appearance (Photo) | 200.00 |
| 1624 | \$1.00 Blue & Black, Center Inverted (R118a). Ms. cancel, punch cancel expertly filled, Fine appearance (Photo) | 700.00 |
| 1625 | \$5.00 Blue & Black, Center Inverted (R127a). Outstanding centering, ms. cancel, a number of small faults, paper disturbance which may be a punch cancel filled in, Extremely Fine appearance (Photo) | 600.00 |
| 1626 | 2c Orange & Black, Center Inverted (R135b). With partial extra row of perfs, herringbone cancel breaks paper in a few places, Very Fine centering (Photo) | 250.00 |
| 1627 | 30c Orange & Black, Center Inverted (R140a). Bright color, herringbone cancel, Very Fine (Color Photo, p. 42) | 2,000.00 |
| 1628 | 2c Orange & Black on Green, Inverted Center (R151a). Ms. cancel, faults, Fine appearance (Photo) | 325.00 |
-
- 1629°★ **\$1.00 Green & Black on Violet (RB9a).** Unused, strong greenish cast to paper, fresh colors, horizontal crease at B. ending in small tear, Very Fine appearance, with 1992 P.F. certificate**(Photo)**
- 1630 **\$1.00 Green & Black on Violet (RB9).** H.s. cancel, small faults incl. tear at left, Fine appearance**(Photo)**
- 1631 **\$5.00 Green & Black on Violet (RB10).** Ms. cancel, only a few negligible flaws, o/w a Fine example of this high value**(Photo)**
- 1632 **5c Black, Roulette (RB16c).** Ms. cross cancel, small faults incl. soiling in margin, Fine appearance, quite scarce**(Photo)**
- 1633 **2p Massachusetts Embossed Revenue (RM2).** Nice clear impression on complete document dated 1756, some minor toning at fold incl. very tiny separation, both far from revenue, still Very Fine, rare
- 1634 ★田 **1937, \$1.00 Scaup (RW4).** Block of four with plate no., top hinged, bottom Mint, one stamp with thin, Fine appearance**(Photo)**
- 1635 ★★田 **1937, \$1.00 Scaup (RW4).** Top plate block of six, Mint, inclusion in top selvage, Very Fine**(Photo)**
- 1636 ★★ **1938-39, \$1.00 Hunting Permits (RW5-6).** Mint, Very Fine
- 1637 ★★ **South Dakota. 1976 & 1977 Hunting Permits, booklet panes of five, First & Second of State, Mint, Very Fine**
- 1638 ★★田 **10c Deep Ultramarine, Postal Savings (PS7).** Bottom & side plate blocks of six, Mint, Fine

U.S. POSSESSIONS

- 1639 ★ **CANAL ZONE, 1c Green & Black, Double Overprint (46b).** Tropicalized o.g., Fine, only 180 printed(Photo) 275.00
- 1640 ★ **5c Deep Blue & Black (48).** Left margin copy, full fresh o.g., Very Fine, with 1983 P.F. certificate(Photo) 550.00
- 1641 ★ **2c Orange Vermilion & Black, Double Overprint (56a).** Slightly disturbed o.g., Fine, only 100 printed(Photo) 500.00

- 1642 ★田 **1c Deep Green, Inverted Overprint (71a).** Block of four, o.g., h.r., T.R. stamp with small thin, o/w Fine and scarce, with 1977 P.F. certificate(Color Photo, p. 42) 2,000.00

- 1643 ★★ **3c Deep Violet, Booklet Pane of Six (115c).** Unexploded booklet of two panes, Fine 650.00
- 1644 ★★ **3c Deep Violet, Booklet Pane (115c).** Unexploded booklet of two panes, Fine 650.00
- 1645 **5c-40c Air Post Officials, 17mm Ovpt. (CO8-CO12).** Usual c.t.o. cancels, o.g., Fine(Photo Ex) 890.00
- 1646 ★ **CUBA, 10c on 1c Black Violet (200, 200a).** Two strips of five, one in each with broken "I", o.g., a few toned spots, o/w F-VF 240.00
- 1647 **3c on 2m, Ty. "I" Surcharge (204).** Pos. 4, tied to piece, Very Fine, with 1986 P.F. certificate(Photo) 600.00
- 1648 P **1c-10c 1899 Issue, Large Die Proofs (227P1-231P1).** Very Fine(Photo Ex) 750.00
- 1649 ★田 **GUAM, 50c Orange (11).** Block of four, traces of o.g., F-VF(Photo) 1,150.00
- 1650 ★ **\$1.00 Black, Ty. II (13).** Full o.g., tiny thin, Fine appearance, with clean 1984 P.F. certificate(Photo) 3,000.00
- 1651 ★ **2c Green, "GRAUD" Error (M7a).** Well-centered, tropical o.g., Very Fine(Photo) 300.00
- 1652 ★ **HAWAII, 13c Dark Red (6).** Ample to large margins, small thin, Very Fine appearance(Photo) 450.00
- 1653 ★ **13c Dark Red (6).** Margins touching to ample, small part o.g., tiny crease, with clean 1963 P.F. certificate(Photo) 450.00
- 1654 ★ **1c Black (19).** Large margins, light crease & minor stain, Very Fine appearance(Photo) 350.00
- 1655 ★ **UNTIED NATIONS, 1955, 10th Anniversary Souvenir Sheet (38).** Fifteen copies, two lightly hinged, one with small indentation, o/w Mint, Very Fine 1,800.00
- 1656 ★★ **1955, 10th Anniv. Souv. Sheet (38).** Four, Mint, Very Fine 480.00

19TH CENTURY GROUP LOTS

- 1657 E **ESSAYS.** Ten different, mostly Toppan, Carpenter 24c & 90c, a few later, a few small faults, Very Fine appearing 1,170.00
- 1658 E **ESSAYS.** 17 diff., best is No. 79-E18, mostly 1861, mixed condition, F-VF appearing E. 200-300
- 1659 P **PROOFS.** Over 50, incl. No. 9X1 trial color, Franklin carrier "Atlanta" set, various card proofs incl. official sets, mixed condition, F-VF appearing E. 300-400

- 1660 s **SPECIMENS.** Eight, incl. No. 189-90S, and six 1c officials, plus one not counted, generally Fine 216.00
- 1661 **CLASSICS.** Twelve stamps, incl. No. 29 unused (small repair), others used incl. Nos. 13, 17, 18, 30, 38, 67, and 75, also a fake "Boot" cancel not counted, small faults, most with Very Fine appearance, all but one with P.F. or P.S.E. certificate 4,465.00
- 1662 ★ **CLASSICS.** Five unused stamps, Nos. 24, 157, 178, 205, and 213, o.g., generally Very Fine 740.00
- 1663 **CLASSICS.** 27 mostly used, best are two No. 2, mixed condition E. 200-300
- 1664 ★ **BANKNOTES.** 65 mostly unused stamps on album pages, includes better grills incl. 15c & 90c (both Fine with minor faults, but very rare), mixed condition, worth careful review, substantial Scott value E. 2,000-2,500
- 1665 **CLASSIC USED COLLECTION BALANCE.** 1851-1898, mostly singles though includes pairs of No. 7, 10, 15 & 17, generally small faults incl. reperforating but many very attractive copies throughout with a strong showing in each issue, in addition the owner has included a small stock of o.g. early 20th Century, includes 2 sets of Pan-Ams (less 1 5c), four copies of No. 330, Mint No. 630, 400A, etc., Very Fine appearance E. 3,000-4,000
- 1666 **SPECIALIZED 19TH CENTURY.** U.S. and Confederate States, a single volume containing about 60 items, several concentrated areas of interest incl. 1c 1851 Plate 1 Late Positions 3, 6-7-8R1L (recut versions of Type I and Ib on the earlier state of Plate 1), 3c-12c 1851 Issue, 1c 1857 Issues incl. No. 24 plate strip of four, Bank Notes incl. multiples with o.g., C.S.A. incl. unused No. 2 H&L pair, locals incl. Wells Fargo & Co. 25c Pony, etc., mixed condition, a rare opportunity to acquire better specialized 19th Century U.S. E. 2,000-3,000
- 1667 **19TH CENTURY CANCELS.** Hundreds neatly arranged on album pages, includes color, geometrics, numerals, better towns, and much more, includes better stamps, mixed condition, worth careful scrutiny E. 1,000-1,500
- 1668 ★ **REGULAR ISSUES (219/302).** Thirteen unused, incl. No. 251, most o.g., many Very Fine 692.00

20TH CENTURY GROUP LOTS

- 1669° **USED ACCUMULATION.** With No. 232 & 233 (20 each), 287, 289-90 (30 each), 291 (15), 297 (37), 299 (79), 325 (25), 326 (75), 327 (70), 547 (68), 572 (105), 573 (140), and 616 (27), generally a clean stock, majority Fine or better, catalog value is 1988 Scott 19,712.00
- 1670 ★ **COMMEMORATIVES 1893-1960.** In a White Ace album, earliest mostly unused incl. Columbian complete (\$1.00 & \$2.00 used), Trans-Mississippi complete (\$1.00 & others used), White Plains souv. sheet, others mostly used, mixed condition. E. 2,000-3,000
- 1671 ★ **COMMEMORATIVES (230/548).** 31 unused, incl. Columbian to 10c, low value Trans-Mississippi, Pan-American, Louisiana Purchase, Panama-Pacific, 1909 issues, etc., many Mint, majority Very Fine or Extremely Fine, choice lot 1,506.00
- 1672 ★ **20TH CENTURY COMMEMORATIVES.** Nos. 294/548, incl. Pan-American and Louisiana Purch. complete, and No. 369, h.r., mixed condition 1,137.00
- 1673 ★ **20TH CENTURY.** Group of mostly unused, 1902-1926, incl. impt. strips & pl. blocks, better items incl. No. 371 pl. block (used), 578-79 blocks, White Plains souv. sheet, and more, generally F-VF E. 500-750
- 1674 ★ **20TH CENTURY.** Small unused accumulation on stockcard & glassines, incl. No. 479-80, 523, 524(2), 547(3), also plate blocks, coils, a few classics & used, much F-VF E. 1,000-1,500
- 1675 ★ **20TH CENTURY.** Unused collection to 1988 in two Scott albums, much medium priced material, note coils, White Plains sheet, C1-6, etc., plus a run of modern, generally F-VF E. 500-750

- 1676 **USED COILS & IMPERFS.** Collection of pairs & line pairs, 1906 to date, includes a few private-perfs, some small faults with very few considered questionable, Fine-Very Fine E. 750-1,000
- 1677 ★ **WASHINGTON-FRANKLIN.** Unused on album pages, well-filled incl. better 50c & \$1.00 values, two 5c errors, No. 459 pair, 523, coils, and much more, some small faults, useful lot E. 1,000-1,500
- 1678 ★ **WASHINGTON-FRANKLIN.** 25 unused incl. Nos. 407, 420, 464, 476, 517-18, etc., many Mint, most Very Fine or Extremely Fine, select group 858.00
- 1679 ★ **20TH CENTURY.** 1922-1947, unused on album pages, includes No. 573, Kans.-Nebr. cplt, White Plains sheet, and more, some small faults, F-VF appearing .. E. 400-500
- 1680 ★ **REGULAR ISSUES 1922-1938.** Fourteen unused, mostly 1922-25 issues incl. two No. 573, much Mint, Very Fine 722.00
- 1681 ★ **PLATE BLOCKS.** Small balance, with No. 548, C7, C8(2), C31(2), and C46, No. C7 & one C8 are sides, also No. C21 block and 1966 SIPEX souv. card, some Mint, F-VF 541.00
- 1682 ★★ **20TH CENTURY MINT.** Small accumulation of mostly blocks and plate blocks incl. 2c Reds, Farleys, Famous Americans, a few Ducks, etc, F-VF E. 250-350
- 1683 ★★ **PLATE BLOCKS.** Small accumulation including Famous Americans, Overrun Nations, various 2c Reds, 3c-5c commemoratives, etc, most Mint, F-VF E. 150-200
- 1684 ★★ **MODERN MINT.** Quantities of Farleys incl. pos. blocks, Army-Navy, Tipex Souv. Sheets, etc., F-VF E. 200-300

COLLECTIONS AND ACCUMULATIONS

- 1685 ★ **COLLECTION.** Used & unused to 1959 in a Scott album, used classics incl. No. 1, 2, 12, 16, 39, 67, grills to 90c, 1869 complete, Banknotes to 90c incl. some unused, Columbian cplt. unused, Trans-Mississippi cplt. (\$1.00 used), various Washington-Franklin, airmails, back-of-book incl. postage dues, officials, revenues, etc., mixed condition, high cat. items generally with small faults, still a valuable & useful collection E. 5,000-7,500
- 1686 ★ **BALANCE.** An old-time hoard of thousands of stamps and plate blocks in glassines and stockbooks, unused and used, various quantities, includes full sheets, stationery, FDCs (incl. U.N.), some covers, mixed condition E. 3,000-4,000
- 1687 ★ **ACCUMULATION.** Approx. 500+ unused stamps, 1857 Issue to 20th Century, hinged in approval book, includes Airmails, Officials, Spec. Del. etc., many better stamps though condition is mixed, 1991 Scott \$17,000.00+ E. 2,000-2,500
- 1688° **USED ACCUMULATION.** Several hundred neatly arranged in a stockbook, up to about ten of a kind, with classics incl Pictorials to 12c, Banknotes to 90c, Columbian to 30c, Trans-Miss to 50c, plus some better 20th Cent. and back-of-book, mixed condition, Fine or better appearance, useful lot, owner's cat. value over \$15,000.00 E. 2,000-3,000
- 1689 **DEALER'S STOCK.** Three binders, No. 7/834 plus airs and back of book, mostly used, assembled one stamp at a time by an aspiring dealer, individual cat. value to \$300, high quality throughout, only a few with faults and these are minor, Fine-Extremely Fine (owner's retail \$9,300.00+) 10,825.00
- 1690 ★ **BALANCE.** Many hundreds, unused, Mint or o.g. includes No. 24 (2), 26, 73, 189, 205, 230-240, 274, 277, 285-291, 294-299, 300-311, 330 (2), 551-573, C3 (2), C18, etc., used includes 4-margin No. 9, XF No. 11, 32, 119, 239, 240, etc., a few with small faults but many are Very Fine or better, an attractive group worthy of close examination E. 1,500-2,000
- 1691 **USED LOT.** Few hundred stamps beginning with No. 11, includes group of Officials, arranged in old-time approval book, Good-Fine, owner's 1991 Scott \$6,482.00 E. 800-1,000
- 1692 ★ **SMALL ACCUMULATION.** Mostly unused early 20th Cent., generally \$10-\$50 cat. value items, mixed condition, owner's cat. value \$3,639.00 E. 400-500

- 1693 ★ **BALANCE.** With classics (unused?), coils (genuine?), 15c plate block (bluish paper?), postage dues (special printings?), etc., offered "as is", must be inspected. E. 200-300
- 1694 **MISCELLANEOUS.** Small accumulation of used & unused, 19th & 20th Cent., incl. airmails and revenues, examine E. 200-250
- 1695 ★ **BALANCE.** Plate block album with much face, plus a stockbook of miscellaneous E. 200-250
- 1696 **BALANCE.** Incl. about 100 3c 1861, a group of local reference, ppc's, misc. back-of-book, and a few other odds & ends E. 150-200
- 1697 ★ **SMALL BALANCE.** Incl. strips of three of Nos. 7 & 9 on folded letters, Guam No. M1, and a few other odds & ends, mixed condition E. 100-150
- 1698 ★ **REFERENCE LOT.** Over 100 items, many locals, also Hawaii numerals, private perforations, etc., may include a few genuine E. 100-150
- 1699 **MISCELLANEOUS.** Including stamps, commem. pages, souv. cards, FDC's, meters, a little foreign, etc., mixed condition E. 75-100

BACK-OF-BOOK GROUP LOTS

- 1700 **BACK-OF-BOOK.** Small accumulation in a stockbook and on retail pages, with officials incl. proofs, a few newspapers, carriers, etc., mixed condition E. 300-400
- 1701 ★ **AIRMAILS.** 1918-1959, unused, appears complete less Graf Zeppelins, F-VF E. 150-200
- 1702 ★ **AIRMAILS.** Unused to 1948 on Scott pages, just about complete less No. C13-15, a few small faults, F-VF appearing E. 100-150
- 1703 ★★田 **AIRMAIL SHEETS.** About 30 diff. incl. No. C7-9, 20-22, 25-31, etc., F-VF E. 400-500
- 1704 ★ **SPECIAL DELIVERY.** E1-E21, complete unused, No. E4 no gum, o/w o.g., a few small faults, F-VF appearing E. 200-300
- 1705 ★ **SPECIAL DELIVERY.** Appears complete unused to 1944, although what is identified as an E4 is actually an E5, mixed condition E. 100-150
- 1706 ★ **POSTAGE DUES.** Over 40 on album pages, incl. a few used, strength in first design though a few colors are misidentified, mixed condition, Fine appearance. E. 300-400
- 1707 ★ **OFFICIALS.** Continental printings complete less State dollar values (four used, one not counted), plus 2c Navy Green trial color and Nos. O121-126, some small faults, generally fresh and Fine appearing 9,955.00
- 1708 ★ **NEWSPAPER STAMPS.** 64 on album pages, most unused, some with o.g., also incl. a few used, misclassified printings have been corrected, much of the value lies in 1875 Continental and 1879 American issues, mixed condition, inspection highly recommended E. 500-750
- 1709 ★ **PARCEL POST, Etc.** Nos. Q1-12, JQ1-5, and QE1-4, hinged on album pages, a few small faults, Fine appearance 933.00
- 1710 **REVENUES, First Issue.** Perforated, imperf, and part-perf, values to \$200.00 (both perf & imperf), lacking only a few key rarities, mixed condition, majority Fine or better appearing, useful lot E. 1,500-2,000
- 1711 **REVENUES.** First issue perforated, over 40 incl. Nos. R100-101, others to \$22 cat. value, generally choice centering with most Very Fine or better, cat. value of \$272 does not include a number of under \$1 items E. 125-150
- 1712 **REVENUES, Second Issue.** 1c-50c complete (R103-131). Range of cancels incl. herringbone, mixed condition 2,131.00
- 1713 **REVENUES.** \$30.00-\$1000.00, 1917 issue, 22 stamps incl. Stock Transfer and Future Delivery, one or two of each, a few wrinkles, o/w F-VF 310.00
- 1714 **REVENUES.** Hundreds on album pages, incl. third issue, documentary, proprietary, wines, playing cards, narcotics, etc., includes many better items, mixed condition, please inspect E. 750-1,000

- 1715 **REVENUES.** Accumulation of many hundreds, incl. first issues, tax paid, tobacco, labels, various state revenues, a few possessions, etc., mixed condition, please inspect E. 300-400
- 1716 **REVENUES.** Couple hundred stamps, mostly Match & Medicine, also Beer, Liquor and Tobacco stamps, hinged in two approval books, mixed condition E. 250-350
- 1717 ★ **MATCH & MEDICINE.** About 70 on retail pages, best is No. RO24d, others generally lower cat. value, typical mixed condition though a presentable lot E. 150-200
- 1718 ∞ **POSTAGE STAMPS USED AS REVENUES.** Over 50 on documents, mostly checks or handwritten notes, most 1861-66 issue but also 1869's and Banknotes, Fine lot E. 300-400
- 1719 **CALIFORNIA REVENUES.** Plus related material, fifteen items, including RN-B16a and RN-C21b, various bank checks of Adams & Co. and Wells Fargo, each with "Paid" hs, etc., mixed condition, Very Good-Fine E. 100-150
- 1720 **NORTH CAROLINA REVENUES.** Over 1,600 incl. embossed (No. RM162, 163(2), 165) on documents, some blocks & sheets, 1984 Wildlife, etc. E. 200-250
- 1721 ★ **CHRISTMAS SEALS.** 1907-1993 complete (one for each year), also fourteen on cover or card, imperf No. WX250 in multiples, etc., F-VF E. 75-100
- 1722 ∞ **INTERNATIONAL REPLY COUPONS.** About 100 U.S. and foreign, good range of items, many with foreign postmarks or stamps, F-VF E. 50-75
- 1723 ∞ **VALENTINES.** Over 100 pieces, includes a handsome group of enclosures incl. beautiful hand-made example with original envelope (hand-carried) and promotional envelope for Dr. Price's Sachet Powder, Fine-Very Fine E. 100-150

U.S. POSSESSIONS GROUP LOTS

- 1724 ∞ **POSSESSIONS COVERS.** 60+ covers & cards, strong in Canal Zone stationery, Very Good-Very Fine (1992 Scott \$1,000.00+) E. 300-400
- 1725 ★ **CANAL ZONE STOCK.** Several hundred unused & used arranged in two stockbooks, duplication generally up to five or so, much in the \$5-\$25 range, includes some early multiples, back-of-book, a few booklets, etc., generally a clean and useful stock 4,659.00
- 1726 ★ **CANAL ZONE.** Group of 21 overprint varieties, incl. No. 11 w/inverted "M", No. 12 with "Pamana", No. 22 missing "Z", No. 62a, C5a, etc., some in blocks, includes some unlisted (spaced CA, etc.), mostly Fine, listed material catalogs a little over \$1,000.00 E. 300-400
- 1727 ★ **CANAL ZONE.** Group of about 70 mostly unused items on stockcards, incl. No. 6-7 (2 each), 8, 59, 81, 95, J2, etc., also some blocks, generally an attractive lot with many Very Fine examples 4,968.00
- 1728 ★田 **CANAL ZONE.** Group of nine items, plate blocks of Nos. 73, 77, 80 (side plate with short selvage), 131, and 134; block of No. C2; and No. 71e, a few minor flaws, o/w fresh and F-VF 3,325.00
- 1729 ★★田 **CANAL ZONE.** Group of sheets and a few part sheets between Nos. 76/159 plus airmails, includes No. 141-145 sheets of 100, also a pane of 100 of No. 9 (no top or bottom selvage, a few small flaws), F-VF 1,739.00
- 1730 ★ **CUBA.** Small collection of 1899 ovpts., includes a few blocks & varieties (two 5c CUPA), plus special delivery & postage dues, VG-F 703.00
- 1731 ★ **PHILIPPINES STOCK.** 1899-1945, hundreds of used & unused neatly arranged in three stockbooks, usually up to about five of a kind, many \$5-\$25 stamps, slightly mixed condition, much Fine 4,395.00
- 1732 ★ **PHILIPPINES.** Seventeen U.S. ovpts., incl. No. 212(3), 217A, 223-24, 236(2), 237(used), etc., o.g., a few small faults, Very Good-Very Fine centering ... 3,130.00

- 1733 ★ **PHILIPPINES.** Group of about twenty items, incl. Nos. 253-54, 284, 353, C14 (slight toning, P.F. cert.), E1, better postage dues and a few official seals, a few minor flaws, o/w F-VF 2,139.00
- 1734 ★ **PHILIPPINES AIRMAILS.** 1926-1941, unused, incl. Nos. C13 & C17, F-VF . 880.00
- 1735 ★★ **UNITED NATIONS.** Small accumulation of singles, inscr. blocks, sheets incl. No. 29, stationery, FDC's, etc., F-VF E. 150-200

Intermission after lot 1735

TRANS-OCEANIC AND RECORD FLIGHT COVERS

All values quoted are from the American Air Mail Catalogue

- 1736 ∞ **Garden City-Mineola Flight, September 23, 1911 (AAMC 3).** 2c Carmine tied by Sept. 23 special cancel, signed by pilot Ovington, F-VF(Photo) 450.00
- 1737 ∞ **16c Green, 1918 Airpost (C2).** Tied on long July 15, 1918 First Flight cover, signed by Woodrow Wilson, Admiral Peary, Sec. of State Lansing, P.M.G. Bouleson, and aviation pioneer Santos Dumont, F-VF(Photo) 800.00

- 1738 ∞ **Newfoundland to Ireland, June 14, 1919 (AAMC 3).** \$1.00 on 15c surcharge tied by St. John's Jun 10 cds, ms. note on back by Minister of Posts attesting to cover's authenticity, slight cover wear, Fine and very scarce(Color Photo, p. 45) 2,500.00
- 1739 ∞ **Newfoundland to U.S., July 4, 1919 (AAMC 4).** \$1.00 on 15c surcharge (C2) tied by St. John's Jun 9 cds, ms. note on back by Minister of Posts confirming its authenticity, file fold through stamp, some cover wear, Fine appearance(Photo) 2,000.00
- 1740 ∞ **Dirigible R-34, Return Flight from Roosevelt Field, July 9-13, 1919 (AAMC Z-461).** 24c 1918 Air Post (C3) tied by July 8 N.Y. duplex, on Roessler cover, Hempstead transit & London receiver, Very Fine, extremely scarce(Color Photo, p. 45) 3,000.00
- 1741 ∞ **Dirigible R-34, Return Flight from Roosevelt Field, July 9-13, 1919 (AAMC Z-461).** Similar cover to above, Fine and scarce(Photo) 3,000.00
- 1742 ∞ **Dirigible R-34, Return Flight from Roosevelt Field, July 9-13, 1919 (AAMC Z-461a).** U.S. 1c, 2c, 3c coils posted on arrival in London, Very Fine and scarce(Photo) 2,000.00
- 1743 ∞ **Byrd North Pole Flight, May 9, 1926 (AAMC 1039).** Cover with U.S. franking NY-Alesund May 9, 1926 pmks, Norwegian franking with Kings Bay May 9, 1926 pmks., cover signed by Byrd, Very Fine(Photo) 1,500.00
- 1744 ∞ **DePinedo South Atlantic Flight, Rome to Brazil (AAMC 1050a).** Brazil 100r tied by Feb. 26 cds and De Pinedo "Santa Maria" 1927 cancel, addr. to Montevideo, Very Fine(Photo) 500.00
- 1745 ∞ **Trepassey to Rome, De Pinedo, May 23, 1927 (AAMC 14c).** Trepassey Suppl. mail, 60c Cabot (74) tied by Rome June 22, 1927 pmk., two-line ms. "Air Mail Pinedo 1927", , minor cover wear, Very Fine, only 25 covers mailed with this stamp, a great trans-oceanic flight rarity(Color Photo, p. 46) 6,000.00
- 1746 ∞ **New York to Berlin, June 4, 1927 (AAMC 1056).** U.S. 5c Roosevelt tied by Hempstead June 4 duplex, Germany 25pf tied by Berlin June 6 cds on long cover, signed by pilot Clarence Chamberlin, F-VF(Photo) 1,500.00

- 1747 ∞ **Amelia Earhart, June 17, 1928.** Souvenir cover of Trepassey to Burro Port flight mailed at her homecoming in Boston, with autographs of Earhart, commander Stultz and mechanic Gordon, slight toning and small faults(Photo) E. 500-750
- 1748 ∞ **Charles Lindbergh.** Autograph on Feb. 1, 1929 flight (AAMC FS-1), Very Fine, desirable autograph(Photo) E. 500-750
- 1749 ∞ **South Pole Flight, Byrd Antarctic Expedition, November 28, 1929 (AAMC 1100).** 5c Beacon tied by S.S. City of New York, Feb 19, 1930 cancel, cacheted with autograph of Byrd and other crew members, F-VF(Photo) 750.00
- 1750 ∞ **Ireland to Newfoundland, "Southern Cross" Flight, June 24, 1930 (AAMC 1111b).** Newfoundland 4c & 5c tied by Harbour Grace and purple ring cancels, N.Y. backstamp, F-VF(Photo) 500.00
- 1751 ∞ **Germany to U.S., Von Gronau Flight, August 20, 1930 (AAMC 1115).** Canada 2c entire and 20c Special Delivery cancelled by Halifax Aug 25 cds's, U.S. 2c tied by N.Y. Aug 26 cds, East Orange, N.J. backstamp, Very Fine(Photo) 350.00
- 1752 ∞ **Second "Columbia" Flight from Harbour Grace, Oct 9, 1930 (AAMC 21a).** Newfoundland 20c & 30c tied by St. John's Sep. 25 cancel, numerous backstamps, F-VF(Photo) 1,000.00
- 1753 ∞ **Italian Mass Squadron Flight, December 17, 1930.** Franked with Italy L7.70 airmail and L1.25 blue, signed by **Balbo** and other crew members, Very Fine(Photo) 500.00
- 1754 ∞ **New York to Lithuania, Attempted Non-stop Flight, September 24, 1935 (AAMC 1241).** Two covers, one with special Lithuania surcharge stamp, other with normal stamps, each tied by U.S. 6c Globe, appropriate cachet and markings, some soiling, o/w F-VF(Photo Ex) 350.00
- 1755 ∞ **Post and Gatty Round the World, June 21, 1931 (AAMC 1141).** With appropriate pmks., U.S. 2c tied, signed by Post and Gatty, very slight edge toning, o/w Very Fine(Photo) 350.00
- 1756 ∞ **New York to Istanbul, July 28, 1931 (AAMC 1145).** U.S. 2c tied on small card by Boston slogan cancel, Istanbul backstamp, signed by pilot John Polando, card with minor crease, o/w F-VF(Photo) 300.00
- 1757 ∞ **Herndon and Pangborn, Round the World Flight, July 28, 1931 (AAMC 1146).** U.S. stamps cancelled Brooklyn and Wenatchee, Japan stamp tied, Russian backstamps, signed by both pilots, Very Fine(Photo) 600.00
- 1758 ∞ **Dornier DO-X, May 21, 1932 (AAMC 31).** \$1.50 surcharge (C12) tied by May 19 St. John's slogan cancels, cover with small faults, stamp VF(Photo) 400.00
- 1759 ∞ **Dornier DO-X, May 21, 1932 (AAMC 31a).** Holyrood supplementary cancel ties \$1.50 surcharge (C12) on long cover, with Postmaster's ms. note of authenticity, VF 400.00
- 1760 ∞ **Dornier DO-X, May 21, 1932 (AAMC 31c).** "On Board" card with "Affranchissement Percu 4 RM" hs., Berlin receiver, Very Fine(Photo) 400.00
- 1761 ∞ **Amelia Earhart Solo Flight, May 20, 1932 (AAMC 1165).** Autographed by Earhart, U.S. & G.B. stamps properly tied, cacheted, Very Fine(Color Photo, p. 46) 5,000.00
- 1762 ∞ **Mattern and Griffin Round the World Flight, July 5, 1932 (AAMC 1167).** With U.S., German, and Russian stamps properly tied, signed by the pilots, Very Fine(Photo) 500.00
- 1763 ∞ **Von Gronau Round the World Flight, July 21, 1932 (AAMC 1168b).** Canada 3c tied by Montreal cds, cacheted, Milwaukee backstamp, F-VF(Photo) 300.00
- 1764 ∞ **Mattern Attempted Round the World Solo Flight, June 3, 1933 (AAMC 1177).** With U.S. and Russian stamps tied on front and back, numerous markings, Fine(Photo) 1,500.00

- 1765 ∞ **Balbo Squadron Flight, July 1, 1933 (AAMC 1179).** Italy triptych tied by 13.6.33 cds on regd. orange cover, appropriate cachet and backstamps, F-VF(Photo) 650.00
- 1766 ∞ **New York to Lithuania, Attempted Ocean Flight (AAMC 1182).** With special Lithuania overprint stamp and U.S. 5c Beacon tied on reg. cover, other Lithuania stamps tied on back, cacheted, light cover wear, o/w F-VF(Photo) 250.00
- 1767 ∞ **Balbo Return Flight, July 23, 1933 (AAMC 1184).** U.S. 10c, 50c, \$1.00, and \$2.00 tied by New York cancels and cachets, Rome backstamp, F-VF(Photo) 350.00
- 1768 ∞ **New York to Syria, Distance Record Flight (AAMC 1186).** With U.S. 8c Wings and Syria 7.50p Blue tied by proper cancels, signed by pilots Codos and Rossi, backstamps, F-VF(Photo) 600.00
- 1769 ∞ **Pond and Sabelli, New York to Rome, Attempted Flight (AAMC 1207).** U.S. 8c Air Entire by New York cancel, numerous markings, signed by Sabelli, Very Fine(Photo) 300.00
- 1770 ∞ **Paris to San Diego, Attempted Non-stop Flight, May 25, 1934 (AAMC 1208).** France 50c tied by Paris wavy cancel. U.S. 3c Mother tied by N.Y. duplex, signed by pilots Rossi & Codos, F-VF(Photo) 600.00
- 1771 ∞ **Charles Lindbergh, Aug. 1, 1934.** Autograph on flown cover tied by 6c Globe, Very Fine(Photo) E. 500-750
- 1772 ∞ **Byrd Expedition II, November 15-23, 1934 (AAMC 1218).** With block of 3c Byrd and 8c Globe tied by Little America cancels on long cover, proper cachets and backstamp, signed by Byrd, F-VF 350.00
- 1773 ∞ **Amelia Earhart Solo Flight, Hawaii to California, January 11, 1935 (AAMC 1225).** 3c Washington and 6c Globe tied by Honolulu cds on long cover, **autographed by Earhart**, ms. "No. 38 of 49 covers", Very Fine(Photo) 1,250.00
- 1774 ∞ **Howard Hughes Record Flight Around the World, July 10, 1938 (AAMC 1307).** New York dispatch, with U.S., France, and Russia stamps properly tied, **signed by Howard Hughes** and other members of the crew, F-VF(Photo) 400.00
- 1775 ∞ **Moscow to World's Fair, N.Y., Attempted Non-Stop Flight, April 28, 1939 (AAMC 1320).** Four Russia stamps tied Moscow-Etranger 28.4.39 on reg. ppc, Miscou Lighthouse receiver, Very Fine(Photo) 1,250.00
- 1776 ∞ **WORLDWIDE FLIGHT COVERS.** Over 40, many trans-oceanic record flight, also a few Zeppelins, crash cover, earlier flights, etc., many better items with AAMC cat. values to about \$300.00, most Fine or better E. 750-1,000

GENERAL FOREIGN

- 1777 **ARMENIA, 1919, 10r Handstamped, Basic Stamp with Inverted Yellow Background (48 var.).** Clear Erivan cds, Very Fine, a very rare error, unlisted in any catalog, with 1994 Mikulski certificate(Photo) E. 400-500
- 1778 ★ **AUSTRALIA, 1906-07, ½p-6p Postage Due (J23, J25, J30, J32-33).** 2p used, a few small faults, o/w Fine 586.00
- 1779 ★ **AUSTRIA, 1933 WIPA Souvenir Sheet (B111).** Hinge marks barely affect one stamp, Very Fine 1,800.00

BATUM

1780 ★ 1919, 10r on 3k, Inverted Overprint (8 var., SG 8 var.). Block of four, large part o.g., Very Fine, with 1994 Holcombe certificate(Photo) E. 100-150

1781 ∞ 1919, 35k on 4k (11, SG P1). Tied by double circle Batum 7.5.1920 cancel on postcard, addressed internally, Fine. This overprint was intended for postal cards and 78 of these bore this adhesive, a great rarity genuinely used, with 1994 Holcombe certificate(Photo Back Cover) E. 3,000-4,000

1782 ★ 1919, 35k on 4k Romanov (12, SG P2). Without gum, some light gum staining at bottom, o/w Fine. Only 46 postal cards with this issue were overprinted (therefore all unused copies lack gum), a major rarity, with 1994 Holcombe certificate(Color Photo, p. 42) 5,500.00

1783 ★ 1919-20, 10r on 3k Imperforate, Vertical Pair with Tête-Bêche Overprints (21 var., SG 19 var.). O.g., F-VF, scarce, with 1994 Holcombe certificate(Photo) E. 150-200

1784 ★ 1919, 15r on 1k, Imperforate, Inverted Overprints in both Black and Red (22, 23 vars., SG 20, 20a vars.). O.g. or large part o.g., Very Fine, with 1994 Holcombe certificate(Photo) E. 150-200

1785 ★ 1919-20, 15r on 1k, Imperforate, Inverted Red Overprint (22 var., SG 20a var.). Corner margin block of four, full o.g., creasing entirely in outer margins, Very Fine, with 1994 Holcombe certificate(Photo) E. 300-400

1786 ★ 1919-20, 15r on 1k, Imperforate, Vertical Pair with Tête-Bêche Overprint (23 var., SG 20 var.). Large part o.g., Very Fine, scarce, with 1994 Holcombe certificate(Photo) E. 200-300

1787 ★ 1919-20, 15r on 1k, Inverted Overprint (23 var., SG 20a var.). Block of four, o.g., h.r., small cut in margin between left stamps, Very Fine, scarce, with 1994 Holcombe certificate(Photo) E. 300-400

1788 ★ 1920, 50r on 1k Imperforate, Vertical Pair with Tête-Bêche Overprints (25 var., SG 21 var.). O.g., Very Fine, rare, with 1994 Holcombe certificate(Color Photo, p. 42) E. 1,000-1,500

1789 ★ 1920, 50r on 2k Green, Imperforate (26, SG 22). O.g., Very Fine, only 300 printed, with 1994 Holcombe certificate(Photo) 225.00

1790 ★ 1920, 50r on 3k, Inverted Overprint (28 var., SG 24 var.). O.g., small h.r., Very Fine, rare, with 1994 Holcombe certificate(Color Photo, p. 42) E. 750-1,000

1791 ★ 1920, 50r on 5k Brown Lilac (30, SG 26). O.g., h.r., Fine, only 300 printed, with 1994 Holcombe certificate(Photo) 150.00

1792 ★ 1920, 50r on 5k, Vertical Pair with Tête-Bêche Overprints (30 var., SG 26 var.). O.g., Fine, very scarce, with 1994 Holcombe certificate ... (Photo) E. 750-1,000

1793 ★ 1920, 50r on 15k (32, SG 28). O.g., minor h.r., Fine, only 300 printed, with 1994 Holcombe certificate(Photo) 250.00

1794 ★ 1920, 50r on 15k, Inverted Overprint (32 var., SG 28 var.). O.g., negligible bend, o/w Fine, a very scarce variety, with 1994 Holcombe certificate(Photo) E. 300-400

1795 ★ 1920, 25r on 10k on 7k, Tête-Bêche Overprint (35 var., SG 30 var.). Block of four with two tete-beche pairs, o.g., one stamp with light crease, o/w F-VF, scarce, with 1994 Holcombe certificate(Photo) E. 200-300

1796 ★ 1920, 25r on 10k, Blue Tête-Bêche Overprint (36 var., SG 30a var.). Block of four with two tete-beche pairs, full o.g., F-VF, a scarce block, with 1994 Holcombe certificate(Photo) E. 200-300

- 1797 ★ 1920, 25r on 50k, Blue Tête-Bêche Overprint (42 var., SG 33a var.). Block of four with two tete-beche pairs, o.g., Very Fine, scarce, with 1994 Holcombe certificate(Photo) E. 200-300
- 1798 ★ 1920, 50r on 2k, Inverted Overprint (43 var., SG 34 var.). O.g., light crease, o/w Very Fine, scarce, with 1994 Holcombe certificate(Photo) E. 100-150
- 1799 ★ 1920, 50r on 2k, Vertical Pair with Tête-Bêche Overprints (43 var., SG 34 var.). O.g., trivial inclusion, Very Fine, scarce, with 1994 Holcombe certificate(Photo) E. 300-400
- 1800 ★ 1920, 50r on 4k, Inverted Overprint (45 var., SG 36 var.). O.g., small h.r., Very Fine, scarce, with 1994 Holcombe certificate(Photo) E. 150-200
- 1801 ★ 1920, 50r on 3k Imperforate, Inverted Overprint (48 var., SG 39 var.). O.g., Very Fine, a scarce variety, with 1994 Holcombe certificate(Photo) E. 300-400

1802 ★	1920, 50r on 3k Imperforate, Vertical Pair with Tête-Bêche Overprints (48 var., SG 39 var.). O.g., light bend between stamps, o/w Very Fine, rare, with 1994 Holcombe certificate(Color Photo, p. 42) E. 1,000-1,500
--------	--

- 1803 CANADA, 6p Grayish Purple (2). Large margins, lightly canceled, sealed tear in B. margin, Very Fine appearance(Photo) 550.00
- 1804 1855, 10p Blue (7). Four margins, light cancel, Fine(Photo) 700.00
- 1805 1857, ½p Rose (8). Full to large margins, neat target cancel and bit of red auxiliary marking, Very Fine, attractive copy(Photo) 265.00
- 1806 ★ 1857, 6p Gray Lilac on Machine Paper (SG 19). Four margins, rebacked, attractive spacefiller, very scarce unused, with 1967 B.P.A. certificate, SG £12,000(Photo) E. 750-1,000
- 1807 1859, 6p Brown Violet (13). Centered to R., light town cancel, vert. crease, Fine appearance, with 1989 P.F. certificate(Photo) 2,250.00
- 1808 ∞ 1859, 5c Vermilion (15). Tied to large Valentine cover by Toronto grid, cover with small faults not affecting stamps, Fine appearance(Photo) E. 75-100
- 1809 \$1.00-\$5.00 Jubilee (61-65). Singles, each with clear or light town cancel, \$5 reperfed, otherwise Very Fine, very difficult to assemble(Photo Ex) 2,725.00
- 1810 ★ 1897, \$2.00 Jubilee (62). O.g. brushed over a tiny thin spot, o/w Very Fine, with 1991 P.F. certificate(Photo) 650.00
- 1811 ★★ 1928-29, 1c-\$1.00 Commemoratives, Imperforate (149b-159a). Horiz. pairs, Mint, Very Fine(Photo Ex) 1,455.00
- 1812 ★★ 7c Airpost Official, 10c Special Delivery Official (CO1-2, EO1-2). Five each incl. a block, one EO1 with inclusion, o/w Mint, Very Fine 325.00
- 1813 ∞ CAPE OF GOOD HOPE-Ship Letter. Fine strike of handstamp (Robson Lowe HS21) on folded letter, ms. H.M.S. Dromedary, minor cover tears and toned spots not affecting markings(Photo) E. 75-100
- 1814 ★ CZECHOSLOVAKIA, 1919, 30h Carmine (B45, Mi 79). H.r., Very Fine, with 1993 Mikulski certificate, only 300 printed, Mi DM 1,600(Photo) 275.00

DANISH WEST INDIES POSTAL HISTORY

- 1815 ∞ N London Feb 10. Clear straightline hs on 1801 folded letter from St. Thomas to Philadelphia, ms. "Sh19" in ms., file folds, Very Fine(Photo) E. 150-200
- 1816 ∞ St. Croix to Tortola. Two folded letters carried privately, dated 1811, same correspondence, Fine-Very Fine E. 200-250

- 1817 ∞ **St. Croix to Scotland.** 1817 folded letter to Aberdeen, readdressed to Edinburgh, various markings including red crown inspector's handstamp, Fine and very scarce(Photo) E. 150-200
- 1818 ∞ **ST. THOMAS.** Straightline handstamp of the British Agency, on 1818 folded letter headed St. Thomas and addressed to Greenock, partial Glasgow receiving mark, ms. "2/6", Fine and quite rare, approximately 20 examples are known. (Photo) E. 400-500
- 1819 ∞ **Valentin Salboch Y Ca.** La Guayra, Venezuela forwarder's oval dated 1839, flawlessly struck on back of folded letter from Caracas to England, perfect London receiving mark alongside it, red "Franca" in script, etc., Very Fine(Photo) E. 200-250
- 1820 ∞ **Foreign Letter Office St. Thomas.** Mostly clear oval hs on back of 1854 folded letter addressed to New York and privately carried from Barranquilla, Colombia, additional "Recd. & Forwd. By M. Pretto & Co. St. Thomas" oval, blue Baltimore cds with matching "Ship" and "7", Fine and rare, one of 15 recorded examples of a cover with Foreign Letter Office oval and another forwarder(Photo) E. 750-1,000
- 1821 ∞ **Paid At St. Thomas.** Red crown circle on mourning envelope to London, red ms. "6", 1854 St. Thomas backstamp, light vert. creases, still Very Fine ..(Photo) E. 150-200
- 1822 ∞ **Puerto Rico to New York.** Pale green lettersheet with red Crown circle of Puerto Rico and blue merchant's oval, red crayon "1/-", San Juan and St. Thomas backstamps, blue Baltimore Mar. 1 1861 ds with matching "Ship" and "5", fresh and Fine, attractive usage(Photo) E. 250-350
- 1823 ∞ **Crown Circles.** Two covers to New York with partial strikes, one from Arroyo (1862) with light Porto Rico hs, other is Dominica with appropriate crown marking (1868), Fine pair E. 100-150
- 1824 ∞ **Paid At Jacmel.** Red crown circle, bit oily but clear strike on 1862 folded letter to St. Thomas, Jacmel cds on back with St. Thomas receiving ds, light aging, Fine and rare(Photo) E. 400-500
- 1825 ∞ **Forwarded By G.W. Smith & Co. St. Thomas. W.I.** Red double-line oval on back flap of cover to Cambridge, Mass., "New York Ship Letter 6 Jan. 23" cds and red oval forwarder hs of **Joseph Bento**, 1864 pencil docketing, Star of David embossed on flap, Very Fine, attractive combination of forwarders(Photo) E. 200-250
- 1826 ∞ **St. Thomas Forwarders.** Fifteen covers, most with oval forwarder markings, stampless, 1850s-70s, Fine-Very Fine E. 600-800
- 1827 ∞ **UNITED STATES, 3c Dull Red (26).** Single tied by "Calais Me. Mar. 23, 1859" cds on folded letter to the U.S. consul at **St Croix**, carried out of the mails to St. Thomas, postmarked there, on back, with local postage presumably paid at the DWI post office, moving letter from father whose son died in St. Croix, some stains on back and tiny bit on front where lettersheet was sealed shut with glue, Fine and very scarce(Photo) E. 250-350
- 1828 ∞ **10c Green (68).** Centered to L., tied by "N. York Steamship Mar. 23" cds on 1868 folded cover from Puerto Rico via St. Thomas, latter with cds neatly struck, reverse with rare double circle "J.J. Ball St. Thomas W.I." (forwarder), cover with edge tears and some wear, scarce(Photo) E. 300-400
- 1829 ∞ **10c Yellow (116).** Well-centered, tied by "N. York Steamship Nov. 20" cds on folded cover from Puerto Rico via St. Thomas, blue merchant's oval ds from Arecibo, St. Thomas cds, vert. file crease barely affects corner of 10c (the barest trace of a bend is visible), tiny closed cover tear at T., otherwise Very Fine(Photo) E. 750-1,000
- 1830 ∞ **10c Brown, Grill (139).** Single tied by "New York Steamship" cds on 1871 folded letter from La Guayra via St. Thomas, latter cds on face, stamp with s.e. at R. (into design), Fine(Photo) E. 200-250
- 1831 ∞ **U.S. Ship Letters.** Nine covers, includes 1803 St. Croix to Portland with Boston "Ship" hs, 1836 St. Croix to Buffalo forwarded to Toledo, Michigan Terr., cover to New Haven with fancy "Ship", etc., Very Fine E. 300-400
- 1832 ∞ **DENMARK, 1864-65, 3s, 4s, 16s Emblems (12, 13, 15 strip of three).** Tied by "181" and datestamps on 1870 folded cover to St. Croix, some internal erosion, stamps with small perf faults, Fine appearance(Photo) E. 250-350

- 1833 ∞ **DENMARK, 1870-71, 3s, 4s, 48s Numerals (17, 18, 24).** Each tied by "1" in rings cancel on 1871 folded cover to St. Croix, Copenhagen cds, London transit, expertly silked, Fine and attractive appearance(Photo) E. 200-250
- 1834 ∞ **GREAT BRITAIN, 1p Red (33).** Block of four, used from **Puerto Rico** on 1876 folded cover to Charleston, St. Thomas backstamp and N.Y. due marking, block folded over top of cover, opened to display stamps, cover with small paper loss, very scarce(Photo) E. 250-350
- 1835 ∞ **GREAT BRITAIN, 1865, 4p Vermilion (43).** Pl. 13, used from St. Thomas to **Barbados** on 1873 folded cover with blue crayon "1" and fancy sender's hs showing anchor & rope border in double oval, repeated on back with clear receiving ds, Very Fine(Photo) E. 300-400
- 1836 ∞ **4p Vermilion (43).** Two singles on separate covers from Mayaguez and San Juan, each via St. Thomas, each with "N.Y. Steamship 10" small cds (one with stars), Mayaguez cover with small internal tear, otherwise fresh and Fine E. 150-200
- 1837 ∞ **British Packets.** Ten covers, includes St. Thomas to Bremen (1843); Venezuela to London via St. Thomas (1844); another example privately carried; Haiti to N.Y. (1871); 1822 St. Thomas to London with boxed "Packet Letter"; Liverpool to St. Thomas on prices current charged 1/5, etc. Fine-Very Fine E. 500-600
- 1838 ∞ **French Mails.** Six covers, includes Vera Cruz to Bordeaux with Br. postal agency cds (1856), Cuba to London with "St. Thomas Paq. Fr. B. No. 2" octagon ds (1870), St. Thomas to Bordeaux with Br. cds (1846), La Guaira to France with small red "St. Thomas Paid" cds on face (1863), and St. Thomas to France with small 1859 cds, Fine-Very Fine E. 300-400
- 1839 ∞ **TRINIDAD, 1859, (1p) Dull Rose (14).** Margins to barely touching, tied by "1" in barred oval on folded cover to New York via St. Thomas, "Paid at Trinidad" crown circle, address restored, Fine appearance(Photo) E. 150-200
- 1840 ∞ **(1p) Dull Rose Red, 4p Violet Brown (18, 29).** Tied by indistinct cancels on 1860 folded cover to Baltimore, marked "via Jamaica" but with St. Thomas transit, red "Paid At Trinidad" crown circle, bold "Steamship 10" hs, file crease thru 4p, Fine appearance(Photo) E. 250-350
- 1841 ∞ **(1p) Rose Red (22).** Single tied by "1" on 1860 folded letter to Ragged Islands, Nova Scotia via St. Thomas, "8d" hs, ms. "via St. Thomas & Bermuda", backstamps include St. Thomas and St. Georges ds, some toning in perfs, Fine and very scarce(Photo) E. 300-400
- 1842 ∞ **4p Dull Violet (35a).** Tied by "1" in frame on 1863 folded cover to Bordeaux, indistinct Trinidad ds, Fine(Photo) E. 150-200
- 1843 ∞ **(1p) Red, 4p Bright Violet (48, 49).** Tied by twice struck Trinidad ds on 1872 folded letter to Lockeporte, endorsed "Via St. Thomas & Bermuda", St. Thomas backstamp, small cover tear at T, Fine(Photo) E. 200-250
- 1844 ∞ **Via St. Thomas.** Seven items, includes two different prices current from Demerara to Newfoundland (1857 & 1860), folded cover to U.S. from Demerara (1852), 1858 New York hand-carried to Barbados, ms. "4" related to "5", France to Venezuela (1864), Jacmel to France (1875), also portion of cover with "Paid At St. Thomas" crown circle and forwarder's oval of J. Niles & Co., Fine lot E. 300-400
- 1845 ∞ **St. Thomas & Related.** Cover balance, six items, including two covers from Venezuela via Thomas (closed bag), both with Venezuelan markings but one with La Guayana cds of the Br. office; red St. Thomas Paid on cover to Bogota with ms. "4" and red "10" hs, fantastic strike of St. Thomas crown circle on faulty 1861 cover, etc., Fine-Very Fine E. 300-400

DANISH WEST INDIES

- 1846 ∞ **1855, 3c Dark Carmine with Brown Gum (1, Facit 1c).** On 6.3.1863 folded letter from Frederikssted to Christianssted, stamp cuts in at T.L., o/w sound, with 1976 Nielsen certificate, Facit SK25000(Photo) E. 500-750
- 1847 ★ **1873, 4c Dull Blue, Horiz. Pair, Imperf Between (4b).** Centered to top, part o.g., scarce error(Photo) 500.00
- 1848 ★田 **1905, 5b-50b Postage Due, Imperforate (J5-J8 var.).** Bottom margin blocks of four, a couple creases in selvage only, 20b & 30b with tiny cut in top margin between stamps, Very Fine(Photo Ex) SK7,500.00
- 1849 R **DENMARK, 1851-1871 Reprints (1-8R, 11-20R, 24R, O1-3R).** Generally Very Fine 440.00
- 1850 ★ **1852, 2rbs Blue, Thiele Printing (1, Facit III).** Plate I, pos. 25, left margin added, Very Fine appearance, scarce unused, with 1994 Debo certificate(Photo) 2,500.00
- 1851 **1852, 2rbs Blue, Thiele Printing (1, Facit III).** Plate II, pos. 94, large margins, rich color and excellent impression, choice example, with 1994 Debo certificate(Color Photo, p. 42) 800.00
- 1852 ★田 **1871, 2s, 3s, 8s, 16s (16-17, 19-20).** Blocks of four, 2s part o.g., others full o.g., some h.r., F-VF(Photo Ex) 2,920.00
- 1853 ★田 **1918, 27ö on 1ö, 7ö, 10ö (138, 140, 141).** Blocks of four, two each h.r., F-VF(Photo Ex) 1,020.00
- 1854 ★ **EAST AFRICA & UGANDA, 1903, 50r Edw. VII (16).** Tiny h.r., Very Fine(Photo) 1,050.00

1855 ★★田 **FAROE ISLANDS, 1919, 2ö on 5ö Green (1).** Block of four, Mint, dealer's hs. on back, small nat. inclusion in margin of B.R. stamp, Very Fine, blocks of this issue are rare, with 1994 Debo certificate(Photo) 3,600.00

- 1856 ∞ **1919, 2ö on 5ö Green (1).** Tied on Denmark 5ö postal card by Thorshavn cds, F-VF, signed Dena(Photo) 400.00
- 1857 ★★田 **1940-41, 20ö-60ö Surcharges (2-6).** Margin blocks of four, Mint, Very Fine(Photo Ex) 1,770.00
- 1858 ∞ **1940-41, 20ö-60ö Surcharges (2-6).** On cover to U.S.A., tied by 14.10.43 Thorshavn cds's, Very Fine(Photo) 298.00
- 1859 ★ **FIJI, 1874, 12c on 6p Rose (25, SG 21).** O.g., pressed out corner crease, o/w Fine, with 1993 B.P.A. certificate(Photo) 550.00
- 1860 ★ **FINLAND, 1856, 10k Rose (2).** Repaired crease and small faults at right, Fine appearance, scarce unused(Photo) 7,250.00
- 1861 ★田 **1881, 20p Ultramarine, Imperforate Block with Bottom Pair Tete-Beche (28c var.).** Original gum, light stain on T.L. stamp and horiz. crease between stamps not affecting tete-beche pair, scarce & unlisted variety(Photo) —
- 1862 ★ **1931-39, Imperforate Pairs (182-3, 197, 206-09, B9-33, B35-38 vars.).** Very Fine(Photo Ex) E. 200-300
- 1863 ★★ **1946, 5m + 1.25m Semipostal with Red Cross Omitted (B76a).** Mint, Very Fine, only 100 issued, with 1963 P.F. certificate(Photo) 450.00

1864 ★田 **1930, 10m Zeppelin, "1830" Error (C1a).** In block of nine with normal overprints, top left & middle left stamps with small tears, top stamps hinged, the error is a choice Mint copy, a Very Fine exhibition piece, only 200 errors issued, with 1994 Rudolph certificate(Color Photo, p. 43) 2,000.00

- 1865 ∞ **FRANCE, 1888 Stock Certificate.** From the failed French attempt to dig the **Panama Canal**, with six revenue stamps affixed (three tied), scarce piece E. 100-150
- 1866 ★★ **1936, 85c-50fr Airmail (C8-C14).** Mint, F-VF(Photo Ex) 608.00
- 1867 ★★ **1936, 1950 Airmails (C16-17; C27, two).** First set lightly hinged, others Mint, Extremely Fine(Photo) 350.00
- 1868 ∞ **GERMANY-BERLIN, 1949, 10pf, 15pf, 20pf, 60pf Red Overprints (9N24-26, 9N31).** Tied to registered **First Day Cover** by 20.1.49 cds's, F-VF, with 1994 Schlegel certificate, also eight stamps on three non-FDC(Photo) DM2,500.00
- 1869 **1949, Bear Souvenir Sheet of Three (9NB3a).** 18.12.49 special cancel, Very Fine(Photo) 2,200.00
- 1870 ∞ **German Occupation of Zante, 1943, 25c Green, 50c Airpost, Red Overprint (Mi III, 3II).** Pair of 25c and single 50c tied to cover by Zakynthos 2 X 43 12 cancels, Athinai 9 Nov 43 backstamp, very minor cover wear, F-VF, with 1994 Kruschke certificate in which he notes the cover is correctly franked and such covers are rare(Photo) E. 400-500
- 1871 ★ **GILBERT & ELLICE, 1924, £1 Geo. V (26).** Lightly hinged, F-VF ..(Photo) 775.00
- 1872 ∞ **GREAT BRITAIN, 1840, 1p Black (1).** Tied on folded letter to Glasgow by red Maltese Cross, four large margins, Very Fine(Photo) 110.00
- 1873 ∞ **1840, 1p Black, 1p Lettersheet (1, U3).** Stamp tied by red maltese cross, lettersheet with Leeds maltese cross, file folds, o/w Fine E. 75-100
- 1874 ∞ **1841, 2p Blue (4).** Strip of six tied by boxed "131" cancels on folded letter to Savannah, Georgia, red Boston ship cds, stamps with ample to large margins, outer stamps folded over edges, some light soiling, o/w Fine(Photo) E. 100-150
- 1875 **1882-1902, £1-£5 Victoria, Edw. VII (93, 110, 124, 142).** With cds or duplex cancels, Nos. 93 & 110 with additional crayon cancels, a couple small faults, F-VF appearance(Photo Ex) 1,990.00
- 1876 ★ **1913, 2sh6p & 5sh Waterlow Seahorses (173a, 174a).** Small h.r., Very Fine(Photo Ex) 350.00
- 1877 ★ **British Offices in Turkey (Levant), 1893, 40pa on ½p Constantinople Provisional (6, SG 7).** O.g., some offset of another stamp on gum and very slight surface abrasion, o/w Fine and scarce, with 1993 Holcombe certificate in which he notes this stamp unused can only exist as the "Bern reprint"(Photo) 500.00
- 1878 ★★ **GREENLAND, 1945, 10ö-5k, Transposed Color Overprints (22a-27a).** Mint, F-VF ... (Photo Ex) 525.00
- 1879 ★ **1945, 10ö-5k, Transposed Color Overprints (22a-27a).** Three Mint, F-VF (Photo Ex) 525.00
- 1880 ★ **1945, 1ö-15ö, 1k-5k Inverted Overprints (19-23, 25-27 vars.).** All but two Mint, most with Stolow hs., F-VF(Photo Ex) 3,000.00
- 1881 ∞ **1916-30, 20ö, 3k Polar Bears (Q6, Q9).** Two 20ö, one 3k on address card, tied by blue "Gronlands Styrelse" oval cancels, card with trivial wrinkle at bottom, o/w F-VF(Photo) E. 300-400
- 1882 ∞ **1916-37, 20ö, 70ö, 1k Polar Bears (Q6, Q7, Q8).** On address card, tied by blue "Gronlands Styrelse" oval cancels, card with trivial wrinkle at bottom, o/w F-VF(Photo) E. 200-300

1883 ∞ **HONG KONG, 1863-65, 2c, 4, 24 (8, 10, 18(two)).** Tied by "B62" oval cancels on cover to Boston, red London Paid and Boston Am Pkt Paid, 21 Cents in arc, Hong Kong backstamp, ms. Via Marsailles, Fine(Color Photo, p. 47) E. 1,000-1,500

ICELAND

1884 ★田	1873, 8s Brown (3). Block of four, small part o.g., tiny tear at bottom from poorly punched perf, reinforcing, F-VF appearance(Photo)	700.00
1885 ★田	1873, 3s Gray (5). Block of four, Fine(Photo)	800.00
1886 ★田	1873, 4s Carmine, Perf 12½ (6). Block of four, original gum, h.r., few perf separations, Fine, a scarce multiple(Color Photo, p. 42)	2,800.00
1887 ★田	1873, 16s Yellow, Perf 12½ (7). Block of six, full original gum, F-VF. (Photo)	405.00
1888 ★田	1876-92, 3a-50a (10, 15, 17, 19). Blocks of four, o.g., some hinge reinforcements, Fine(Photo Ex)	1,070.00
1889 ★田	1876, 16a Brown (12). Block of four, full original gum, fresh and Very Fine(Photo)	250.00

1890	1897, 3a on 5a Large "prir 3" Surcharge, Perf 14 x 13½ (31a, Facit 33). Reykjavik cds, a few short perfs, o/w Fine, very rare, with 1994 Debo certificate(Color Photo, p. 43)	2,750.00
1891	1897, 3a on 5a Small "prir 3" Surcharge, Perf 14 x 13½ (32b, Facit 32). Tied to piece by violet Keflavik cancel, Very Fine and scarce, with 1975 Grönlund certificate(Photo)	1,250.00

1892 ★	1897, 3a on 5a, Small "prir" Surcharge (33A, Facit 36). Pos. 4, exceptional centering, full original gum, Very Fine, with 1994 Debo certificate(Photo)	350.00
1893 ★	1897, 3a on 5a Small "prir" Surcharge (33A, Facit 36). O.g., h.r., hs. just bleeds through at B.R., signed Debo(Photo)	350.00
1894 ★田	1897, 3a on 5a Small "prir" Surcharge (33A). Block of four, pos. 1-2, 11-12, o.g., minor h.r.'s, Very Fine, with 1994 Debo certificate(Photo)	1,400.00
1895 ★★田	1902-04, 10a-5k Christian IX (38-44B). Blocks of four, Mint, typical wrinkled gum, F-VF(Photo Ex)	469.00
1896 ★田	1902-03, 3a Black "Gildi" Ovpt. (49, Facit 48). Corner margin block of four, one stamp barely affected by hinging, others Mint, Very Fine, with 1971 Grönlund certificate(Photo)	300.00
1897 ★田	1902-03, 5a Black "Gildi" Ovpt. (52, Facit 51). Block of four, three stamps Mint, Very Fine, with 1972 Grönlund certificate(Photo)	500.00
1898 ★田	1902-03, 5a Green, Black "Gildi" Ovpt. (52, Facit 51). Margin block of four, three stamps Mint, Fine, each signed Grönlund(Photo)	500.00
1899 ★★田	1907-08, 1k-5k Kings (83-85). Blocks of four, Mint, F-VF(Photo Ex)	450.00
1900 ★★田	1912, 5a-5k Fredrik (92-98). Blocks of four, Mint, F-VF(Photo)	768.00
1901 ★★田	1930, 10k on 5k (143). Margin block of four, Mint, Fine(Photo)	900.00
1902 ★	1930, 20a Parliament, Double Impression (157a). Margin copy, h.r. in selvage barely affects stamp, Very Fine, only 120 printed, with 1971 Grönlund certificate(Photo)	135.00
1903 ★★田	1931-33, 1e-10k Christian X Redrawn (176, 178-80, 182-83, 186-87). Eight values in margin blocks of four, Mint, F-VF(Photo Ex)	1,104.00
1904 ★	1954, 5a on 35a, Inverted Surcharge (283b). Margin copy, lightly hinged, undervalued, only 143 printed, with 1964 Grönlund certificate(Photo)	92.00
1905 ★	1933, 1k-10k Hopflug (C12-C14). H.r., F-VF, each signed Kessler & Elliot(Photo)	910.00
1906 ★	1902-03, 3a Official "Gildi" Ovpt., Perf 14 x 13½ (O25, Facit Tj15). Horiz. pair, h.r., Very Fine(Photo)	400.00
1907 ★★田	1920-30, 3a-5k Christian X Officials (O40-O49). Blocks of four, Mint, F-VF(Photo Ex)	339.00
1908 ★	INDIA-CHAMBA, 1940-41, 1r-10r Geo. VI Officials (O51A-O54). Lightly hinged, F-VF(Photo Ex)	541.00

ISRAEL

- 1909 ★ **1948, Safad Local (Bale I.104).** Two, one used with red cancel, F-VF
.....(Photo Ex) Bale 450.00
- 1910 ∞ **1948, 20m on France 6f, Jerusalem Ovpt. (Bale I.109).** Tied by 29 Jun 48 Jerusalem
Postes Francaises cds on cover to Paris, cover with file fold not affecting stamp, o/w
F-VF(Photo) E. 100-150
- 1911 ★★ **1948, 3m-1000m Coins (1-9).** Mint, a few middle values with light fingerprints on gum,
F-VF(Photo Ex) 445.00
- | | |
|---------|--|
| 1912 ★★ | 1948, 3m-1000m Coins (1-9). Tab set, Mint, a few inevitable gum bends, a fresh
and Very Fine set(Color Photo Ex, p. 43) 4,750.00 |
| 1913 ∞ | 1948, 3m-1000m Coins (1-9). Tab set on First Day Cover , top values overlapped
as always, Very Fine(Photo) Bale 4,000.00 |
- 1914 ★★田 **1948, 3m-10 Coin, Roulette (1a-3b).** Corner tab blocks of four, Mint, one 3m with
inclusion, F-VF(Photo Ex) Bale 650.00
- 1915 ★★ **1948, 3m-50m, Imperforate on Right Margin (1-3, 5-6 var., Bale FCV78, 81, 84, 86,
88).** All but 50m in horizontal pair, Mint, a few minor fingerprints on gum, F-VF
.....(Photo Ex) Bale 1,050.00
- 1916 ★ **1948, 5m Green, Horiz. Pair, Imperf Between (2 var., Bale FCV19).** One stamp
hinged, Very Fine(Photo) Bale 150.00
- 1917 ★★ **1948, 5m Green, Imperforate on Right Margin (2 var., Bale FCV81).** In strip of five,
Mint, Fine(Photo) Bale 180.00
- 1918 ★★ **1948, 10m Magenta, Vert. Pair, Imperf Between (3 var., Bale FCV6).** Mint, F-VF
.....(Photo) Bale 140.00
- 1919 ★田 **1948, 10m Red Violet, Imperforate on Top Margin (3 var., Bale FCV109).** Top margin
block of twenty with side selva, a few light fingerprints and minor disturbance on
gum, o/w Mint, folded down center perfs, F-VF(Photo) Bale 1,455.00
- 1920 ★★ **1948, 15m Red, Horiz. Pair, Imperf Between (4var., Bale FCV24).** Strip of five with
first two stamps imperf between, additionally with double perfs between third & fourth
stamps, Mint, F-VF(Photo) Bale 200.00
- 1921 ★★田 **1948, 15m Red, Imperforate (4 var., Bale FCV 140).** Block of four, Mint, one stamp
with gum inclusion, Very Fine(Photo) Bale 220.00
- 1922 ★★ **1948, 3m-65m New Year (10-14).** Set of tabs with colored bands, Mint, F-VF
.....(Photo Ex) 260.00
- 1923 ∞ **1948, 3m-65m New Year (10-14).** Set with colored tabs tied on registered **First Day
Cover**, Tel Aviv backstamp, F-VF(Photo) Bale 400.00
- 1924 ★★ **1948, 5p New Year, Imperforate Horizontally (11var, Bale IV111).** Block of four with
two pairs, Mint, one stamp with small nat. gum wrinkle, F-VF(Photo) Bale 350.00
- 1925 ★★田 **1949-50, 5p-30p (18-21).** Full sheets of 90 with tete-beche and gutters, Mint, F-VF
.....Bale 900.00
- 1926 ★★田 **1949, 250p Road to Jerusalem (24).** Sheet of 50, Mint, F-VFBale 430.00
- 1927 ★★田 **1949, 40p Wall at Petah Tikva (27).** Sheet of 50, Mint, tiny selva, o/w F-VF
.....Bale 1,900.00
- 1928 ★★ **1952, 1000p Menorah (55).** Tab copy, Mint, F-VF(Photo) 250.00
- 1929 ★田 **1948, 3m-50m Postage Due (J1-J5).** Top right plate blocks of six, 50m with light hinge
mark in selva, o/w Mint, F-VF(Photo Ex) Bale 850.00
- 1930 ★ **1948-49 Revenues (Bale Rev 1-18).** A few with disturbed o.g. or regummed, F-VF
.....(Photo Ex) Bale 950.00

- 1931 ★ **1952-73 Revenues (Bale Rev 19-57).** Incl. 1961 set with and w/o watermark, a few shade vars. not counted, most Mint, F-VFBale 728.00
- 1932 ★★ **1979-86 Revenues (Bale Rev 58-106).** All with tabs, lacking Rev 100-102, o/w cplt., includes a few shades and 1979 £10 & £20 with inverted numerals (one w/o tab), Mint, F-VFBale 810.00
- 1933 ★ **1948-49, 10pr-21.L. Consular Service (Wallerstein CS2-CS11).** Including the non-denominated value, many margin copies, most Mint, CS9 & CS11 possibly regummed, F-VF(Photo Ex) Wall 2,375.00
- 1934 ★★ **1951-59 Radio License (Wall. RL 1, 2, 4(2), 7, 9).** Mint, F-VF, includes an uncounted used(Photo Ex) Wall 535.00
- 1935 ★★ **1957-60, Radio License (Wall. RL13, 14, 15, 17, 18(2), 19).** Mint, F-VF, includes two uncounted used(Photo Ex) Wall 950.00
- 1936 ★ **1958-75, 30 I.L.-100 I.L. Driving License (Wall. DL5/DL11).** Ten incl. two Mint, no gum examples counted as used, F-VFWall 290.00
- 1937 ★★ **1967-68 West Bank Revenues.** 50, including the three basic sets complete plus shades, a few tabs incl. Bale No. W. Rev 13, Mint, F-VF E. 200-300
- 1938 ★★ **1967-75 Revenues.** Over 100 incl. Gaza Strip & Sinai, West Bank Health, Zahal Agrah, etc., Mint, F-VF E. 300-400
- 1939 ∞ **1948-49, Prisoner of War, Egypt.** Four covers from Egypt p.o.w.'s in Israel, with stamps tied incl. three franked with Palestine occ. ovpts., censor & other markings, also an extra cover whose origin cannot be determined, F-VF(Photo Ex) E. 150-200
- 1940 ∞ **1948-49, Prisoner of War, Jordan.** Three covers from Jordan to p.o.w.'s in Israel, each with stamps tied, with various censor and other markings, includes one from the West Bank, F-VF E. 100-150
- 1941 ∞ **1948-49, Prisoner of War, Syria.** Four covers from Syria to p.o.w.'s in Israel, each with Syrian stamps tied, three with Bosra pmks., censor & other markings, F-VF E. 150-200
- 1942 ∞ **ITALY-ROMAN STATES, 1852, 6b, 7b (7, 8).** Single 6b and vertical strip of three of 7b tied on folded letter to North Carolina, one 7b with small piece missing, a few other small flaws, overall soiling, o/w Fine appearance(Photo) E. 100-150
- 1943 ★ **1933, 5.251 + 44.751 Official Airmail Triptych (CO1).** Regummed, minor indentation, o/w Very Fine(Photo) 900.00
- 1944 ★★ **JAPAN, 1948 Philatelic Week Souvenir Sheet (422).** Mint, Very Fine 275.00
- 1945 ★ **NAURU, 1916-23, 5sh Rose Carmine (14a, SG 17).** Part o.g., Fine. (Photo) 2,500.00
- 1946 ★ **NETHERLANDS, 1852, 10c Lake (2).** Horizontal pair with sheet margin at left, full original gum, minor nat. inclusion in right stamp, o/w extremely fresh and choice pair, Very Fine, with 1979 NVPH certificate .(Color Photo, p. 43) 800.00
- 1947 ★ **NORTH BORNEO, 1886, 3c on 4c Rose (16, SG 18a).** Part o.g., small thin & short perfs, scarce, with 1993 Holcombe certificate(Photo) 1,300.00
- 1948 ★ **NORTH INGERMANLAND, 1920 5p-10m, Imperforate (1a-7a).** Horiz. pairs, 25p (cat. \$17.50) with crease, o/w F-VF(Photo Ex) 1,090.00
- 1949 ★ **NORWAY, 1863, 2s Yellow (6).** Full original gum, fresh and Very Fine(Photo) 450.00
- 1950 ★ **1884, 12ö Green (41).** Large part o.g., Very Fine, missing from most collections(Color Photo, p. 43) 1,500.00
- 1951 ★★ **1943, "London 17/5/43" Overprints (Facit 335B-340B).** Complete set of six values, Mint, owner's hs. on back, F-VF(Photo Ex) SK7,500.00

- 1952 ★ **PALESTINE, 1922, 9p Ochre, Perf 14 (60a, SG 82a).** No gum, minor perf toning, o/w Fine, scarce(Photo) 1,200.00
- 1953 ★★ **JORDAN OCCUPATION, 1948, 1m Postage Due on Slightly Toned Paper, Palestine Ovpt. (NJ8, SG PD22).** Mint, Fine, scarce and undervalued(Photo) 100.00
- 1954 ∞ **PANAMA TRANSIT.** Four stampless covers, 1854-1881, includes Chile to Paris with red Valparaiso 1854 cds, orange "Panama Transit", Br. P.O. ds on back; Chile to U.S. with Br. P.O. on back, Panama ds on face with red "Paid-To Panama" and "Steamship 10", etc., each on page with description, Fine-Very Fine E. 300-400

RUSSIA

- 1955 ∞ **Stampless Covers.** Two; straight-line "RIGA" on 1819 folded letter to St. Petersburg, and 1829 folded letter from St. Petersburg to Philadelphia, latter with straightline "MEMEL" and faint St. P. cds, New York cds and "SHIP" hs, etc., first with few toned spots, otherwise fresh, Fine-Very Fine E. 200-250
- 1956 **1857, 10k Brown & Blue (1).** Horizontal pair tied to piece by boxed and oval cancels, barely touching to large margins, light crease, Very Fine appearance. (Photo) 700.00
- 1957 ★ **1858, 10k Brown & Blue (2).** O.g., h.r., slight thinning at top, Fine appearance(Photo) 2,500.00
- 1958 ★ **1858, 20k Blue & Orange (3).** Original gum, fresh and Fine, scarce. (Photo) 2,500.00
- 1959 ★ **1858, 30k Carmine & Green (4).** O.g., h.r., small sealed tear, fresh and Very Fine appearance(Photo) 3,500.00
- 1960 **1858, 30k Carmine & Green (4).** Neat oval dated cancel, Fine(Photo) 1,000.00
- 1961 **1866, 1k Black and Yellow, Groundwork Inverted (19d, Mi 18xI).** Neat cds, minor crease not detracting from Fine appearance(Photo) 1,250.00
- 1962 **1866, 5k Black & Lilac, Imperforate (22b).** Pair with strong vintette shift, minor thin spot in right stamp, o/w Very Fine(Color Photo, p. 44) 1,500.00
- 1963 ★ **1884, 3.50r Eagle, Horizontal Laid Paper (39a, Mi 38x).** Neatly repaired, Fine appearance, very rare(Photo) 6,000.00
- 1964 ★ **1889, 2k Green, Imperforate (47a, Mi 42U).** Margin pair, o.g., small nat. inclusion in right stamp, Very Fine, signed Diena(Photo) 400.00

- | | |
|------|---|
| 1965 | 1889-92, 14k Blue & Rose, Center Inverted (51a, Mi 46II). Cds, Fine and rare, signed Calves, Bloch, with 1980 Friedl certificate .(Color Photo, p. 44) 4,000.00 |
| 1966 | 1905, 15k Brown Violet & Blue, Center Inverted (62b). Neat cds, hint of crease, o/w Very Fine, with clean 1980 Friedl certificate .(Color Photo, p. 44) 3,500.00 |

- 1967 ★ **1902-05, 1r Eagle, Perf 11½ (68a, Mi 55B).** Very lightly hinged, Very Fine(Photo) 350.00
- 1968 **1902-05, 1r Eagle, Perf 13½ x 11½ (68b, Mi 55D).** Neat cds, Very Fine(Photo) 625.00
- 1969 ★ **1902-05, 7r Black & Yellow, Horiz. Pair, Imperf. Between (70b, Mi 50UMs).** Margin pair, h.r., Very Fine, scarce error(Color Photo, p. 44) 1,600.00
- 1970 ★ **1913, 7k Nicholas, Imperforate (92a, Mi 83U).** Pair, small crease at bottom between stamps, o/w Very Fine, signed Bloch(Photo) 850.00
- 1971 ★ **1913, 2r & 3r, Imperforate (102a, 103b).** Very lightly hinged, Very Fine, signed Rossica(Photo Ex) 1,300.00
- 1972 ★ **1922-23, 20r on 15k Imperforate (224, Mi 202B).** Pos. 42, h.r., Very Fine, scarce, with 1993 Mikulski certificate(Color Photo, p. 44) 1,200.00
- 1973 ★ **1922-23, 20r on 15k Imperforate (224, Mi 202B).** Pos. 72, o.g., tiny tear in right margin, o/w Very Fine, with 1994 Mikulski certificate(Photo) 1,200.00

- 1974 ★ **1927, 8k Inverted Overprints (366-368, 370-372vars.).** Lacking the 7k, some Mint, F-VF, three with Soviet Phil. Agency handstamp(Photo Ex) 600.00
- 1975 ★ **1927, 7k 10th Anniv., Imperforate (377b).** Pair, small inclusion between stamps, Very Fine(Photo) 350.00

- 1976 ★★田 **1926, 1r, 2r Lenin, Imperforate (342-343 var., Mi 308-309 var.).** Blocks of four, Mint, Very Fine, quite scarce(Photo) DM16,000.00
- 1977 ★★田 **1929, 3r Lenin, Imperforate (406 var., Mi 358 var.).** Block of four, Mint (very minor offset on gum), Very Fine(Photo) DM6,000.00

- 1978 ★ **1935, 2k-40k Portraits, Imperforate (580-582 var.).** Horiz. pairs, Mint with pencil nos. or owner's hs on gum, one 40k w//small including, o/w Very Fine .(Photo Ex) 450.00
- 1979 ★ **1938, 10k-50k Trans-Polar Flight, Imperforate (636-639 var.).** Horiz. pairs, pencil nos. on gum, Very Fine(Photo Ex) 1,000.00
- 1980 ★ **1939, 15k-60k Far East Flight, Imperforate (718-720 var.).** Hinge marks, Very Fine, only sets printed, each signed Kessler(Photo Ex) 750.00
- 1981 **1914, 1k-10k Semipostals, Imperforate on Colored Paper (B5-B8var, Mi96-99D).** Each tied to piece by full cds, Very Fine(Photo Ex) DM650.00
- 1982 ★ **1915, 1k-10k Semipostals on White Paper, Imperforate (B9-13 var., Mi 100-104D).** H.r., Very Fine(Photo Ex) DM1,000.00
- 1983 **1922, 1k-10k Semipostals (B24-B29, Mi 185-189).** Both 1k's and 3k tied to piece, F-VF, Mi DM2750(Photo Ex) 353.00

- 1984 ★★ **1922, 1K-10K Semipostals, Overprints Reading Up (B24-B29var., Mi. 185K-189K).** Mint, Very Fine, rare, each signed Richter(Photo) DM9,000.00

- 1985 ★ **1923, 2r + 2r on 250r, Inverted Overprint on Normal and Pelure Paper (B40, Mi 231x, 213y vars.).** H.r., Very Fine, each with 1961 B.P.A. certificate(Photo) 400.00
- 1986 ★ **1923, 4r + 4r on 5000r, Inverted Silver Surcharge (B42a, Mi 214b var.).** Lightly hinged, Very Fine, signed Bloch, with 1950 P.F. certificate(Photo) 850.00
- 1987 ★ **1923, 4r + 4r on 5000r Silver "1 923" surcharge (B42b, Mi 214bI).** Very Fine, scarce, with 1980 Friedl certificate(Photo) 850.00
- 1988 ★ **1923, 4r + 4r on 5000r Silver "1 923" Surcharge (B42b, Mi 214bI).** H.r., Very Fine, signed Bloch(Photo) 850.00
- 1989 ★ **1930, 40k & 80k Zeppelin, Imperforate (C12b, C13b, Mi 390-91C).** Margin copies, h.r., Very Fine(Photo Ex) 1,400.00
- 1990 ★ **1930, 40k & 80k Zeppelin, Imperforate (C12b, C13b, Mi 390-91C).** Very Fine(Photo Ex) 1,400.00

- 1991 ★ **1931, 50k Violet Brown Zeppelin, Imperforate (Mi 400Fb, Sanabria 40).** Large margins, unhinged but with owner's hs. & light pencil notes on gum, Very Fine, only 24 issued, with 1994 Mikulski certificate(Coloe Photo, p. 44) DM7,500.00

- 1992 ★ **Offices in China, 1920, 5c on 5k Imperforate, Double Surcharge (80b).** Margin pair, h.r. on one stamp. Very Fine(Photo) 400.00
- 1993 ★ **Offices in Turkey, 1865, (20k) Blue & Red (3).** Large margins, original gum, small thin spot in top margin, Very Fine appearance(Photo) 900.00
- 1994 ★ **1879, 7k on 10k, Thin Blue Surcharge (19C, Mi 111Ib).** Genuine but regummed per Mikulski, Fine(Photo) 700.00

1995 ★	ST. HELENA, 1922, 15sh Badge of Colony (94). H.r., Very Fine(Photo)	800.00
1996 ★★	SAN MARINO, 1961 Airmail Souvenir Sheet (C117). Three, each Mint, usual light natural gum creases, Fine-Very Fine	720.00
1997 ★	SIERRA LEONE, 1883, 4p Blue, Crown & CA Wmk. (29). Large part o.g., Fine(Photo)	700.00
1998 ★★	SINGAPORE, 1948-51, \$2.00 & \$5.00 Geo. VI Perf 18, Silver Wedding Set (19a-20a, 21-22). Mint, F-VF	(Photo Ex) 420.00
1999 ★	SOUTH AFRICA, 1926, 6p Official Pair (O4). H.r., Fine	(Photo) 600.00
2000 ★	STRAITS SETTLEMENTS, 1912, \$100.00 Geo. V (173, SG 214). Tiny perf corner crease, o/w Very Fine	(Photo) 2,500.00

SWEDEN

2001 ★	3s Blue Green (1). Fresh color, reperfed at bottom, a couple negligible flaws, Fine appearance, very scarce unused	(Photo) 5,000.00
2002 ★	1869, 17ö Gray (15). Full original gum, well centered, Very Fine(Photo)	575.00
2003 ★田	1877-79, 5ö Green, 6ö Lilac, 24ö Yellow (30, 31, 34a). Blocks of four, original gum, 6ö with h.r., F-VF	(Photo Ex) 960.00
2004 ★	1877, 1rd Bistre & Blue (37). O.g., h.r., Fine	(Photo) 1,400.00

2005 ★	1918, 55ö Gustav (90). H.r., Very Fine, scarce, signed Strandell	(Color Photo, p. 44) 1,000.00
2006 ★★	1918, 80ö Gustav (92). Mint, F-VF, scarce, with 1968 P.F. certificate	(Color Photo, p. 44) 1,000.00
2007 ★	1920, 10ö on 3ö, 50ö on 4ö Airmails, Inverted Surcharge (C1a, C3a). H.r., F-VF, only 300 of each printed	(Photo Ex) 200.00
2008 ★	1920 20ö on 2ö Orange, Crown Wmk. (C4). Barely hinged, Fine, rare, only 100 printed	(Color Photo, p. 44) 1,700.00

2009	SWITZERLAND, 1845-1851. Twelve stamps incl. a Basel Dove (four margins, faults), 6r Zurich, various 1850-51 5r & 10r, etc., faults and repairs to be expected, one or two questionable, a presentable lot	(Photo Ex) E. 400-500
------	--	-----------------------

WESTERN AUSTRALIA

2010 ★	1854, 1p Black (1). Four margins, lovely shade and impression, tiny thin, Very Fine appearance	(Photo) 625.00
--------	---	----------------

2011 ∞	1854, 1p Black, 4p Blue (1, two; 3). Each with full margins to touched one corner (R. 1p just in at B.R.), tied by barred ovals on small cover to England, Dec. 1855 Perth backstamp, ms. "10" and docketing on face, sealed tear at R., 4p applied with wax wafer, one 1p with tiny scrape in ornament at B.L., still Fine and attractive, rare usage	(Color Photo, p. 47) E. 1,500-2,000
2012 ∞	1854-1861, 4p Blue, 1p Rose (3, pair; 24B). Full to large margins, canceled by "8", 1p tied, on small cover to London, clear "Freemantle Western Australia Jy. 22 1862" ds, red London backstamp, coverlightly soiled and pair bit toned, 1p small faults. Rare usage	(Color Photo, p. 47) E. 2,000-3,000
2013 ★田	1854, 1sh Pale Brown (5). Horiz. block of six, full margins to barely clear at T.L., fresh color, light vert. crease through middle pair at far L., Very Fine appearance, very rare	(Photo) 2,400.00

- 2014 ∞ **1854-60, 1sh Brown, 2p Vermilion (5, 14).** Four margins, tied by "18" cancels on small cover to Massachusetts, rimless "Bunbury Western Australia Mr. 19 1862" ds, red crayon "8" and London transit, black "5 N. York Am. Pkt. Jun. 5" ds, red "10 Cents", 2p with pre-print crease at T.R., cover & stamps lightly toned, still Fine, very rare usage of the 1-shilling(Color Photo, p. 47) E. 2,000-3,000
- 2015 ★ **1854, 4p Blue, Rouletted (8).** Rouletting clear of design all around, faint toning at B. and tiny margin tear at T. center, Very Fine appearance(Photo) 1,400.00
- 2016 ★田 **1860, 2p Vermilion (14).** Block of nine, full to large margins, horiz. crease in margin between 2nd & 3rd rows, Very Fine appearance(Photo) 900.00
- 2017 ★ **1861, 1p Rose (20).** R. margin vert. pair, tiny margin tear at T.L., Fine appearance(Photo) 660.00
- 2018 ∞ **1865, 1p Bister, 4p Carmine, Officials; 6p Violet (29var., 32var., 33).** Singles, first two with punched hole as used by the Commissariat & Convict Dept., tied by "8" in barred ovals on 1870 cover to **Nova Scotia**, two Freemantle postmarks dated May 24 and July 11, officials placed over straight line "**Returned For (?) Postage**", docketing on face and each stamp with small piece out, otherwise Fine, a very rare usage. (Photo) E. 200-250
- 2019 ∞ **1888, 1p Rose (59).** Two vert. strips of three, tied by "Freemantle W.A. Jy. 31 89" ds on cover to England, Fine(Photo) E. 100-150
- 2020 **1902, £1 Brown Orange (88).** Two singles, each with cds, Very Fine 300.00
- 2021 ∞ **1893, 2p Dull Purple (SG F12).** Single used with Scott No. 40 and 58 on 1894 registered cover to U.S., stamps canceled by "1" in barred oval and tied by bright red St. Louis straight-line ds, New York backstamp, Fine and very scarce, attractive(Photo) E. 100-150
- 2022 ★ **1894, 6p, 2sh, 5sh Coolgardie Cycle Express.** Part o.g., 6p minor toning, Fine, very scarce(Photo Ex) E. 100-125
- 2023 ∞ **(WEST INDIES).** 1795 hand-carried folded letter from New York to Newburgh, "*pr Capt. Anderson*", contents say (in part): "*The accounts from the W. Indies are bad, the British have declared Guadeloup & Merigalanti in a state of blockade & all neutral vessels going there to be taken the French in Return say all the British W. Indies Islands are likewise in a state of seige and all neutral vessels bound there are liable to be taken.*" etc. Fine E. 100-150

COLLECTION LOTS BY COUNTRY

- 2024 ★ **ARMENIA.** Accumulation of a few hundred on album pages, includes some varieties, also a showing of the unissued 1920 set including proofs and varieties, generally F-VF E. 300-400
- 2025 **AUSTRALIA.** Used collection to 1991 in a Seven Seas album, high degree of completion incl. Kangaroo to £2(four), commemoratives incl. 5sh Bridge, and good back-of-book (no postage dues), majority F-VF with neat cancels E. 1,500-2,000
- 2026 **AUSTRALIA.** Odds & ends incl. various used, 10sh-£2 Roo specimen, FDC's, etc. E. 125-150
- 2027 **AUSTRALIAN STATES REVENUES.** A few hundred, excellent variety though a little duplication will be found, also some Australia revenues & labels, mixed condition E. 150-200
- 2028 **AUSTRIA.** Accumulation of 1850-54 3k(81) and Lombardy-Venetia 30c(34), wide variety of cancels, mostly four margin copies E. 100-150
- 2029 ∞ **BANGLADESH, VIETNAM.** Over 170 1971 Bangladesh local handstamps incl. 16 on covers, plus ten Viet Nam covers from the 1950's E. 75-100

- 2030 ★ **BELGIUM.** Collection of hundreds to 1970 in a homemade album, used & unused, many classics incl. unused 5fr, good run of semipostals to 1950, and other back-of-book, mixed condition E. 1,000-1,500
- 2031 **BRAZIL.** 1843-1854 issues, about 70 used, incl. five Bulls-eyes, others Goats-eyes, with cancels, multiples, shades, two covers, etc., mixed condition, useful specialist's material E. 500-750
- 2032 ★ **BRITISH EAST AFRICA.** Fourteen stamps, incl. No. 1 (small pinhole, signed Bloch), Nos. 3 & 4 (used), 26 (used), and others, mostly Fine E. 150-200
- 2033 ∞ **BURMA.** About 150 stamps and 60 covers, stamps incl. a few Japanese occupation, covers mainly India used in Burma with a good variety of towns, mixed condition E. 150-200
- 2034 **CANADA.** Old-time used collection, partly mounted, balance on stock pages, No. 1 to 1990s incl. back of book, many hundreds, a serious attempt to find attractively canceled copies (includes Jubilees 1-50c with town cancels), some small faults, Fine-Very Fine, fresh, attractive lot E. 750-1,000
- 2035 ★★ **CANADA.** Accumulation of modern, incl. many plate blocks, tagged varieties, hibrites, a few errors, FDC's, etc., note many \$1 & \$2 Olympics, the original cost was many times our estimate E. 750-1,000
- 2036 **CANADA REVENUES.** Over 100, many Law stamps incl. Yukon, Br. Columbia (incl. sheet of 25c), Gas & Electric, provinces, unemployment, tobacco, etc., a few on documents, generally Fine or better E. 300-400
- 2037 **CANADA REVENUES.** A few hundred on quad pages & glassines, good variety with a little duplication, includes provinces, mixed condition E. 100-150
- 2038 **CAPE OF GOOD HOPE.** Nineteen stamps, incl. three triangles; 1p on bluish (appears unused, repaired), and both Woodblocks (4p doubtful), a few later issues, mixed condition E. 200-300
- 2039 **CAPE OF GOOD HOPE TRIANGLES.** Over 60, many shades & dies, incl. both Woodblocks, a few unused, mixed condition, high cat. value E. 500-750
- 2040 **CAPE OF GOOD HOPE.** "Hope Seated" issues, over 100 used & unused, incl. surcharges, multiples, cancels, etc., also 1p & 3p Baden Powell, majority Fine or better E. 300-400

2041 ★ **CHINA, 1878-1949.** Mostly unused collection in an album, with large & small Dragons, Dowagers incl. No. 76, red revenues incl. \$1, and later sets though generally lacking the best values, includes some varieties and covers, generally F-VF E. 2,000-3,000

- 2042 ★ **CHINA, 1915-1944 Provinces.** A few hundred unused from Sinkiang, Yunnan, Manchuria, and Szechwan, includes better complete sets, also Offices in Tibet set to 1r, F-VF E. 300-400
- 2043 ★ **CHINA, 1942-45 Japanese Occupation.** Several hundred mostly unused on album pages, includes varieties and Scott-unlisted material, F-VF E. 400-500
- 2044 ★ **CHINA, 1945-49 Taiwan Provisionals.** Unused on album pages, with Japanese overprints incl. shades and paper varieties, and a good showing of later overprints incl. 1948 \$100 on \$20 (Scott No. 58), F-VF E. 200-300
- 2045 ★ **CHINA, 1949 Silver Dollar Province Issues.** Over 100 from Fukien, Hunan, Hupeh, Kwangsi, etc., includes Scott-unlisted items, F-VF E. 200-300

2046 ★ **CHINA-Taiwan.** 1950-1978, mostly unused in an album, lacking the Flying Geese ovpts., o/w about complete incl. Silo Bridge folder and all of the better souv. sheets, also some later specimen overprints, much Mint, F-VF . E. 3,000-4,000

- 2047 ★ **CHINA, 1949-50 P.R.C. Provisionals.** Several hundred unused in an album, lacking the rarities but a good showing, includes Scott-unlisted items, Fine or better E. 400-500

2048 ★ **CHINA-P.R.C.** Mostly unused collection to 1978 in two albums, includes some early sets and an excellent run of later sets, includes all of the better souv. sheets (i.e. Nos. 357a, 566a, 628, 798a), some blocks and a few covers, a few sets are c.t.o., majority Mint, F-VF E. 3,000-4,000

- 2049 ★ **CHINA-Treaty Ports.** About 250 mostly unused on album pages, excellent variety, includes a little stationery and local post, generally Fine E. 200-300
- 2050 ≈ **CHINA COVERS.** About 150 to U.S. from the late 1940's, all commercial mail, wide variety of frankings, many registered, Fine lot E. 125-150
- 2051 ★ **DANISH WEST INDIES.** Unused collection on Scott pages, nearly complete, includes 50b postage due perf 11½, most o.g., a few small flaws, o/w Fine E. 400-500

2052 ★ **DENMARK.** Unused collection to 1958 on Scott pages, includes a nice showing of classics (attractive, some small faults), 20th Cent. appears complete incl. airmails, also good back-of-book, a fresh lot, generally F-VF .. E. 2,000-3,000

- 2053 ★ **FINLAND.** Unused collection to 1959 on Scott pages, some early issues (mostly reprints), good showing of Russian issues, later appears complete incl. airmails, a few small faults on 19th Cent., o/w F-VF E. 500-750
- 2054 ★ **FRANCE.** Group of unused sets & singles from the 1920's & 1930's, incl. No. 253, 254A, B20-23, B66-67, C16-17, etc., some of the better items are Mint, F-VF 1,395.00
- 2055 ≈ **FRENCH OFFICES IN EGYPT.** Eight covers, 1870s, mostly hand-carried to a Lt.-Col. Graves in **Massowah Ethiopia**, also cover from Cairo to Zagazig with postmark and backstamp, lot includes Bank of Egypt draft, mixed condition E. 300-400
- 2056 **GERMAN STATES.** Accumulation of several hundred used on stockpages, note some better items, duplication on some, typical mixed condition E. 500-750
- 2057 **GERMANY-BADEN.** 90 used on stockcards, duplication up to about seven of a kind, mixed condition E. 150-200
- 2058 ★ **GERMANY.** Small balance incl. unused Large Shields, Third Reich, inflation sheets, modern Mint, etc., F-VF E. 200-300
- 2059 **GERMANY.** Many hundreds in a Schaubek album, includes states & occupations, mostly cheaper items with some duplication and an occasional better stamp, Fine E. 150-200
- 2060 **GERMANY.** Accumulation of many hundreds on stockpages, mostly used, a few states & occupations, some Third Reich, a few better early postwar, later in quantities, mostly Fine E. 125-150
- 2061 **GERMANY, Inflationary Currency Albums.** Two, first with examples of government issued paper money and coins, other is "Notgeld Album" with 600+ pieces of locally produced currency- beautiful group of multicolor pieces, interesting artwork throughout, also a small album of stamps from same period- used & unused, Very Fine lot E. 300-400
- 2062 ★ **GERMANY-DDR.** To 1958 on Scott pages, includes early souv. sheets (a few minor dings, also Russian occ. incl. two Goethe souv. sheets (VF), much Mint, F-VF E. 300-400
- 2063 ≈ **GREAT BRITAIN FRANKED MAIL.** Group of 13 large size covers, most with "On His Majesty's Service" imprint, various franks incl. Henry Addington, various crown circle postmarks, Very Good-Fine E. 150-200

- 2064 ∞ **GREAT BRITAIN COVERS.** Ten, from 1850's & 1860's, all but one to U.S., five franked with 1sh Green (cut to shape), mixed condition E. 100-150
- 2065 **GREAT BRITAIN.** 19th Cent. collection in 1896 Ewen album, a few hundred mostly used, incl. diff. plate nos., cut squares, revenues, etc., mixed condition. E. 200-300
- 2066 **GREAT BRITAIN BALANCE.** Couple hundred 19th Century hinged in approval book, mixed condition, VG-Fine E. 200-250
- 2067 ★ **GREAT BRITAIN.** Geo. VI issues unused, appears complete plus first defin. coils, lightly hinged, F-VF 410.00
- 2068 ∞ **GREAT BRITAIN-Postal Strike Issues.** Collection of stamps and covers in 3+ albums, F-VF E. 100-150
- 2069 ★ **GREENLAND.** Group of sets from 1938-45, with Nos 1-9, 10-18(2), 19-27(2, one set missing 1ö but with extra 2k), and 22a-27a (transposed colors), some Mint, a few affected by slight gum toning, o/w F-VF 1,395.00
- 2070 ★ **GREENLAND.** 1938-1959 complete, some Mint, F-VF 534.00
- 2071 **GREENLAND-Polar Bears.** Thirteen stamps (seven used), incl. 10ö perf 12½ (2), includes a some unlisted varieties, a few small faults, o/w F-VF 1,495.00
- 2072 **HELIGOLAND.** Collection of about 80 incl. reprints, well annotated with various printings (even the reprints are identified as to printing), includes some better cancels, typical mixed condition, useful for the specialist E. 750-1,000
- 2073 ∞ **HONG KONG COVERS.** 39 to U.S., most from the late 1940's, franked with Geo. VI incl. a number with Peace issue, some registered, Fine E. 75-100

2074 ★	ICELAND. Unused collection to 1958 on Scott pages, good 19th Cent. with all of the Skilling values present (a few small faults but fresh & attractive), excellent 20th Cent., lacking only a few expensive overprints, airmails complete less Hopflugs, and good officials, a fresh and very useful lot E. 2,000-3,000
--------	---

- 2075 ∞ **INDOCHINA COVERS.** Nine from the 1920's-1940's, variety of markings incl. British Offices, mixed condition E. 100-150
- 2076 ★ **ISRAEL.** Collection in nine albums, some interim period stamps & covers, some better early tabs incl. 500p Camel corner tab block, a later run of tabs, blocks, sheets, etc., also back-of-book incl. stationery, revenues, booklets, FDC's, etc., some earlier material slightly affected by tape stains through the mounts, o/w F-VF E. 500-750
- 2077 ∞ **ISRAEL-Interim Period.** 23 covers incl. some registered, mixed issues, overprints, Armored Car, etc., plus an additional 25 unaddressed covers and some off-cover stamps incl. Armored Car, also some JNF labels and other non-Scott material, generally F-VF, worth close inspection E. 300-400
- 2078 ★ **ISRAEL.** Accumulation of mostly Mint, some better tabs incl. No. 10-14, sheets incl. No. 35-36 & 62-64, also plate blocks, tab blocks, etc., a few stuck down (uncounted), generally F-VF E. 400-500
- 2079 ★ **ISRAEL.** Accumulation, much Interim period incl. sheets, plus some later sheets and odds & ends, F-VF E. 300-400
- 2080 ★ **ISRAEL.** Balance including revenues, JNF seals, French revenues with Anglo-Palestine cancels, savings stamps, Palestine ovpts., imperf Armored Car, Otsar Haam, etc., interesting lot, please inspect E. 300-400
- 2081 ∞ **ISRAEL COVERS.** A few hundred from 1948-1958, incl. FDC's, a few first flights, better commercial mail incl. first coins, No. 10-14 tabs on reg. cover, etc., generally F-VF, inspect E. 300-400
- 2082 ★★ **ISRAEL BOOKLETS.** Ten diff, incl. Bale No. B1, B2a(light crease), B3b(light staple impression), others second Coin or UPU, generally F-VF Bale 1,350.00
- 2083 **ITALY-TUSCANY.** About 60 used incl. one cover, collected for shades, lacking the expensive values, typical mixed condition E. 750-1,000

- 2084 ∞ **JAPAN REVENUES.** About 50 documents on rice paper with revenue stamps tied, good variety of stamps though 1s Orange seems to predominate, tied by small handstamp or pen mark, mixed condition E. 200-300
- 2085 ★ **JAPANESE OCCUPATION OF SOUTHEAST ASIA.** Well over 100 mostly unused on album pages, incl. Dutch East Indies, Malaya, Burma, N. Borneo, Philippines, Australia military set, etc., also some Banknotes, F-VF E. 300-400
- 2086 ★ **JORDAN.** About 100 1920-26 overprints incl. a few better, and a showing of Palestine occupation incl. ovpt. varieties, F-VF E. 400-500

- 2087 ★ **KOREA.** Mostly unused collection to 1978 in four albums, with early issues incl. varieties and Falcon set complete, later incl. Flag set in singles and souv. sheets (some light hinge stains), and a later run of sets and souv. sheets (though souv. sheets start at Scott 290a), also a small group of North Korea, much Mint, F-VF E. 1,500-2,000

- 2088 ∞ **MALAYA COVERS.** About 30 from the 1920's-1940's, mostly to India, note a few postage due, censored, etc., mixed condition E. 150-200
- 2089 ★ **MANCHUKUO.** Unused collection on album pages, nearly cplt. incl. 1934 15s red, some Mint, F-VF E. 300-400
- 2090 **MAURITIUS.** Collection on Scott pages, virtually all of the value in used 1847-59 issues, incl. 2p early to intermediate impression, three 1p intermediate to late impressions, three 1859 2d incl. the "fillet head", plus some later odds & ends, typical mixed condition E. 500-750
- 2091 ★ **MONGOLIA.** About 75 unused, mostly early with a good showing of 1926 overprints in various colors, also some Tannu Tuva, F-VF, difficult material E. 200-300
- 2092 ★ **NIGERIA.** Unused collection of Northern (\$363), Southern (\$793), and Nigeria proper (\$502), many sets to 10sh or £1, clean lot, F-VF, Scott Retail \$1,658.00. E. 500-600

- 2093 ★ **NORWAY.** Unused collection to 1958 on Scott pages, includes No. 1 (lightened pen cancel), lacking 1884 12ö Green and a few others for completion, a couple minor flaws on classics, o/w fresh and F-VF E. 1,500-2,000

- 2094 **NOVA SCOTIA, 1851-53, 1p-1sh Victoria, Crown (1-6).** Lot of mostly used singles in various quantities, each with 4-margins, light cancels, includes No. 1 (3), No. 2 (2), No. 3-4 (3 each), 5, 6, also o.g. No. 2 and unused No. 3, small faults except one No. 1 and used No. 3s are sound, Fine-Very Fine appearance, attractive lot 5,125.00
- 2095 ★ **NYASALAND PROTECTORATE.** Unused to 1953 on Scott pages, Edward to £1 (£1 slightly rubbed), Geo. V to £1 and 10sh, and a run of later sets, generally F-VF E. 250-350
- 2096 ★ **PALESTINE.** Collection of mostly unused on album pages, incl. No. 1, good run of overprints, plus Egypt and Jordan occupations incl. Jordan postage due ovpt. varieties, F-VF E. 300-400
- 2097 ★ **PALESTINE.** Unused collection on album pages, incl. No. 1, good showing of overprints though lacking the better values, also postage dues and Egypt occupation, F-VF E. 300-400
- 2098 ★ **PORTUGAL & COLONIES.** Small group of unused on quad pages, note Portugal & Angola from the 1950's and early Nyassa, also a few Italian colonies, F-VF E. 150-200
- 2099 ∞ **PORTUGUESE COLONIES COVERS.** 35 to U.S. from the late 1940's, from Mozambique (13), Port. India (10), Angola (9), Macao (2), all commercial mail to one address, incl. some censored & a couple registered, Fine E. 100-150
- 2100 ★ **RHODESIA.** To 1919 on Scott pages, with early used & unused, Double Heads to 10sh unused & £1 used, Admirals to £1(2), a little duplication with shade and perf varieties, generally F-VF, worth careful inspection E. 750-1,000

- 2101 ★ **RHODESIAS.** Collection of Northern (\$482) and Southern (\$595) Rhodesia, includes the better sets, F-VF, Scott Retail \$1,077.00 E. 300-400

- 2102 ★ **RUSSIA.** Unused collection to 1961 in a Scott album, incl. No. 1 (appears to have a pen cancel removed), 3, and other better classics (most with full or part o.g.), 20th Century lacking only a handful of better stamps for completion, includes semipostals, airmails, and postage dues, some varieties present, generally F-VF E. 2,000-3,000
- 2103 ★ **RUSSIA.** Accumulation in a small box, loaded with errors, varieties, imperfs, etc., many better items, a wealth of material, inspection will be greatly rewarded E. 1,500-2,000
- 2104 ∞ **RUSSIA COVERS.** 20th Century, over 30 incl. flight covers, postally used commemoratives from the 1930's, a few occupations, etc., slightly mixed condition E. 300-400
- 2105 ★ **RUSSIA-Zemstvo Post.** Over 600 stamps neatly hinged on album pages, incl. 25 used, excellent variety with very little duplication, many complete sets, also six covers, a fresh lot, generally F-VF E. 1,000-1,500

- 2106 ★ **RUSSIA-Offices in China.** Collection on Scott pages, nearly complete, F-VF E. 150-200
- 2107 ★ **RUSSIA-Offices in Turkey.** A few hundred on album pages, with some better early issues, later overprints incl. varieties, and a good showing of Wrangel issues, a few small faults on some earlier, o/w F-VF E. 400-500
- 2108 ★ **RUSSIAN REPUBLICS.** A few hundred on album pages, note Azerbaijan, Far Eastern Rep., Georgia, Siberia, Ukraine, etc., F-VF E. 300-400
- 2109 ★ **RUSSIA, Republics & Offices.** Accumulation in a small box, incl. small collections, varieties, unlisted, odds & ends, etc., incl. many interesting items, worth a very careful review E. 500-750
- 2110 ★ **ST. HELENA.** Collection to 1953 on Scott pages, over 60 classics incl. unused & better, 20th Cent. complete unused less 15sh Badge of Colony, early material in slightly mixed condition, later F-VF E. 750-1,000
- 2111 ★ **SEYCHELLES.** Unused to 1952 on Scott pages, missing ten stamps for completion (no postage dues), fresh and F-VF, owner's Scott Retail \$717.00 E. 200-250
- 2112 ★ **SIERRA LEONE.** Mostly unused to 1949 on Scott pages, good showing of classics, Victoria tablets complete, eleven 1897 overprints (most with good color), Edward VII complete, Wilberforce set complete, and more, generally Fine or better. E. 750-1,000
- 2113 ★ **SOMALILAND PROTECTORATE.** Mostly unused collection on Scott pages, most of the better stamps present incl. officials complete, a few better values present both unused and used, F-VF, Scott Retail \$1,235.00 E. 300-400

- 2114 ★ **SWEDEN.** Mostly unused collection to 1958 on Scott pages, nice showing of classics (condition a little mixed but includes some fresh o.g. examples), good 20th Cent. incl. both 1924 U.P.U. sets and semipostals complete, and a fresh showing of postage dues and officials, a very useful collection E. 3,000-4,000

- 2115 ★ **TOGO (British).** 31 stamps (two used), incl. six Yacht ovpts., other Geo. V ovpts., unchecked for minor varieties, owner's cat. value \$324.00 E. 100-150
- 2116 ★ **TRANSVAAL.** About 100 used & unused on Scott pages, includes about 50 Coat-of-Arms issues, 1885-95 issues (some reprints), Pietersburg, unused Edward VII, etc, mixed condition on earlier, later F-VF E. 400-500
- 2117 ★ **URUGUAY.** 1856 Issue, six stamps, with 60c (Indigo), four 80c incl. rejoined pair and one pen-cancelled, and one 1r, usual mixed condition, still a collectable lot E. 300-400

- 2118 ★ **WESTERN AUSTRALIA.** 430+ stamps, used and unused, including blocks, collection includes an uncataloged section comprising a few proofs and specimens, stationery and a group of "OS" and Penal Colony values, majority hinged on pages, mixed condition, Good-Very Fine 13,800.00
- 2119 ∞ **WESTERN AUSTRALIA COVERS.** Thirty-one covers and three cards, includes No. 23 and 28 on separate mourning covers, 2p Orange entire with No. 58, 62 & 77 to England, 85 to U.S., No. 31var pair Officials, etc., Fine-Very Fine, attractive lot E. 300-400
- 2120 **WESTERN AUSTRALIA REVENUES.** Ninety-two stamps and three covers, includes a nice group of Postal Fiscals including unlisted 2sh6p and 5sh values with postal cancels, cover to N.Y. with F14, etc., Telegraphs include a 6p postally used, also Duty Stamps, Supreme Court, Beer Duty, etc., Fine-Very Fine, scarce group. E. 400-500
- 2121 ★ **ZANZIBAR.** Mostly unused collection to 1952 on Scott pages, with early ovpts., 200r Dhow specimen ovpt., later sets, postage dues, etc, mostly Fine E. 300-400
- 2122 ★ **ZULULAND.** 20 unused and one used on album page, cat. values to \$90.00, o.g., Fine, Scott Retail \$536.00 E. 125-150

WORLDWIDE COLLECTIONS AND ACCUMULATIONS

- 2123 ★ **BRITISH COMMONWEALTH, 19th Century.** Specialized group, dozens of items, incl. multiples, cancels, varieties, etc., best are Grenada, St. Vincent, Australian States incl. N.S.W. charity set, also a little Hong Kong and others, generally Fine, very desirable material E. 750-1,000
- 2124 **BRITISH COMMONWEALTH.** Hundreds of used & unused in a Scott album, mostly Asia incl. Ceylon, Hong Kong, India, Burma, etc., also some Great Britain, some better items, mixed condition E. 500-750
- 2125 ★ **BRITISH COMMONWEALTH.** Small balance, with Hong Kong 1891 Jubilee & Geo. VI definitives, Trengganu 1938 \$5.00, Leeward Is. £1 Geo. VI (3), generally F-VF E. 150-200
- 2126 ★ **BRITISH COMMONWEALTH.** Six better QEII sets, most So. Georgia or Br. Ant. Terr., also Gibraltar No. 132-45, So. Georgia 1-15 lightly hinged, others Mint, F-VF 617.00
- 2127 ∞ **BRITISH COMMONWEALTH COVERS.** Over 750 to U.S. from the 1940's, all commercial mail, many from smaller colonies, note a good group of Middle East incl. high value Kuwait and 40 Palestine, about 50 are censored, some registered, note a few postage due and other interesting usages, generally Fine E. 200-300
- 2128 **BRITISH COMMONWEALTH REVENUES.** Many hundreds, Victoria-Geo. V reigns, much G.B. but also a number from smaller colonies (very little India & states), a few on documents, some duplication, also a few other cinderellas, mixed condition E. 100-150
- 2129 ★ **BRITISH AFRICA.** A few hundred used & unused on Scott pages, mostly smaller colonies, best item is Stellaland "TWEE" ovpt. (faulty as usual), also Swaziland, Orange Free State, etc., slightly mixed condition E. 400-500
- 2130 ★ **BRITISH AFRICA.** Unused collection in Scott album, mostly T-Z countries, incl. South Africa, Tristan, Zanzibar, etc., F-VF E. 300-400
- 2131 ★ **SCANDINAVIA.** Odds & ends in a small box, includes varieties, blocks, unlisted, etc., examination will prove useful E. 400-500
- 2132 ∞ **SCANDINAVIA COVERS.** About 20, mostly better items, incl. classics, Denmark & DWI classics, Norway No. 2 with Christiania bypost cancel, flight covers incl. Iceland Zeppelins, Faroe Is. 20ö on 5ö surcharge on local cover, generally F-VF. E. 400-500
- 2133 ★ **SOUTHEAST ASIA (Cambodia, Laos, Vietnam).** Collection to 1974 in four albums, appears complete per Scott incl. Souv. Sheets and Laos booklet, also imperf, Deluxe Sheets, 1945-48 Vietnam provisionals, and a little North Vietnam, much Mint, F-VF E. 400-500

- 2134 ★ **WORLDWIDE COLLECTION.** Old-time collection of thousands to about 1950 in fifteen Scott Ne Plus albums offered intact, used & unused, some better 19th Cent., much value in early 20th Cent., good representation from all parts of the world (no U.S.), close examination recommended as there are many better stamps E. 5,000-7,500
- 2135 **WORLDWIDE COLLECTION.** 19th Cent. collection in three 1902 Scott Internationals, a few thousand used & unused, much Europe, but also good showings from British Commonwealth, Latin America, and Asia, a little U.S., includes some fresh unused, many better stamps, mixed condition, inspection recommended E. 3,000-4,000
- 2136° **WORLDWIDE ACCUMULATION.** Many thousands in over 20 small boxes, from all parts of the world including U.S., check of one box turns up used Switzerland No. 332a and 100 copies of Ireland No. 158, worth a close look E. 3,000-4,000
- 2137 **NUMBER 1's OF THE WORLD.** 47 stamps neatly mounted on cards with dates of issue, an excellent representation with first issues from 47 different countries incl. U.S., Bavaria, Brazil, India Scinde Dawk, Natal (on piece) Norway, Russia (cleaned), Sweden, various German & Italian states, other Europe, Br. Comm., Latin America, etc., mixed used and unused, all are Fine to Very Fine appearing stamps with small faults and/or repairs, no reprints or forgeries, the nucleus for a serious study of Number 1's E. 2,000-2,500
- 2138 **WORLDWIDE ACCUMULATION.** Thousands of mostly 20th Cent. used & unused sorted in glassines, much Europe incl. Greece & Germany, some in quantity, includes better items, worth a close look E. 1,000-1,500
- 2139 ★ **WORLDWIDE AIRPOST COLLECTION.** Many hundreds mostly unused on album pages, many better sets, F-VF E. 1,000-1,500
- 2140 **WORLDWIDE AIRMAILS.** Mostly used collection to 1954 in three Scott Airpost albums and a stockbook, with some better items scattered throughout, the stockbook contains unlisted material incl. Australia rocket covers, semi-official airmails, etc., generally F-VF E. 500-750
- 2141 ∞ **WORLDWIDE 20TH CENTURY COVERS.** A few hundred, much commercial mail to a bank in N.Y. in the 1940's with many censored, also some Zeppelin & flight covers, note much Greece, Switzerland (incl. NABA souv. sheet on philatelic cover), etc., many interesting markings, please inspect E. 500-750
- 2142 ★ **WORLDWIDE.** Balance of an estate, much Asia, also some Thematic collections, Canada Christmas seals, a few new issues, etc. E. 300-400
- 2143° ★ **WORLDWIDE.** Small group of stamps, incl. classic Europe, post-war Germany, good unused Japan from the 1920's, etc., please inspect E. 300-400
- 2144 **WORLDWIDE REVENUES.** Accumulation of a few thousand mostly 19th Cent., much Europe & Latin America, a few on documents, some duplication, also some locals, labels, and other cinderellas, mixed condition E. 300-400
- 2145 ∞ **WORLDWIDE COVERS.** About 70, includes stationery, note early 20th Cent. Russia, various Latin America, unused G.B. QV printed-to-order stationery with values to 1sh, etc., many interesting items E. 300-400
- 2146 **WORLDWIDE-Proofs, Essays, Specimens.** Over 50 items, mostly Br. Comm., incl. Jamaica 1922 "Port Royal" essay, various proofs & trial colors, specimen ovpts. incl. So. Australia £15 & £20, etc., generally F-VF E. 300-400

- 2147 ★ **ART TOPICAL COLLECTION.** Many hundreds unused on album pages, many complete sets, also some related postcards, F-VF E. 300-400
- 2148 ★ **WORLDWIDE.** Lot of unused, mostly complete sets, note a group of Croatia, Australia £2 Navigator, Canada official blocks, etc., much Mint, F-VF, owner's cat. value \$961.00 E. 250-350
- 2149 ★ **WORLDWIDE BALANCE.** With Israel, U.N. incl. No. 38, Ireland presentation booklet, etc., F-VF E. 200-300
- 2150 **WORLDWIDE.** Miscellaneous foreign & U.S., including stamps, covers, booklets, ephemera, empty 1886 album, etc., inspect E. 200-300
- 2151 ∞ **WORLDWIDE COVERS.** Over 1,000, all commercial mail to U.S. from 1944-1959, incl. about 180 censored, incl. many from smaller countries, Fine lot E. 200-250
- 2152 ★ **WORLDWIDE BALANCE.** Various in an album, approval books, stockcards, etc. E. 150-200
- 2153 **WORLDWIDE SMALL BALANCE.** Incl. Canada No. C1 horiz. pair, imperf vert., France No. 21 (four margins, faults), Oldenburg No. 10, and some early Greece, mixed condition E. 150-200
- 2154 ★ **WORLDWIDE ACCUMULATION.** Mostly new issues from the 1970's and 1980's, also FDC's in albums E. 300-400
- 2155 ∞ **FOREIGN & U.S. COVERS.** Eleven covers, a couple India, U.S. incl. a couple locals, patriotic, etc., mixed condition E. 100-150
- 2156 ∞ **WORLDWIDE-Fakes, Fantasies & Reprints.** About 50 items, mostly 19th Cent., good range of items, may include a few genuine, mixed condition E. 100-150

END OF SALE — THANK YOU

This bid form may be
faxed to (212) 753-6429



Robert A. Siegel



For internal use

AUCTION GALLERIES, INC.

PARK AVENUE TOWER, 17th FLOOR • 65 EAST 55th STREET
NEW YORK, NEW YORK 10022
TEL. (212) 753-6421 • FAX (212) 753-6429

BID FORM – SALE 760

Please purchase for me at your auction to be held **May 20, 1994**, the lots listed below, the prices annexed being my maximum bid on each lot. I agree to remit for purchases in accordance with the **Conditions of Sale** printed in this catalogue and to comply with all other terms stated in the Conditions of Sale (as may be amended by saleroom announcement). I understand that a **10% buyer's premium will be added to the final successful bid** and agree to pay for all sales tax or use tax which may be due on the total purchase price. I also understand that these bids will be executed as a service provided by Siegel Auction Galleries and that no legal responsibility shall lie with the auctioneer if these bids are not executed. I have checked the accuracy of the information contained in this bid form and will honor all bids, regardless of any errors on my part.

PLEASE LIST 2 REFERENCES BELOW
(if you are bidding for the first time)

.....
Name and Current Telephone Number

.....
Name and Current Telephone Number

BANK.....

SIGNED.....

Please Print Name and Address for Invoicing:

.....

.....

.....

Telephone.....

THE AMOUNT OF YOUR BIDS DOES NOT INCLUDE THE 10% BUYER'S PREMIUM

Lot	Bid	Lot	Bid	Lot	Bid

PLEASE WRITE SHIPPING INSTRUCTIONS IN SPACE PROVIDED ON REVERSE

--

[illegible]

SHIPPING INSTRUCTIONS: Siegel Auction Galleries will be pleased to arrange for packing and shipping of lots for purchasers. Please indicate in the space below the preferred method of shipment and any special instructions (shipping address if different from billing address). Purchases under \$300 will be sent by Priority Mail; over \$300 by Registered Insured Mail; over \$2,000 by Federal Express or Express Mail; and large or bulky lots by U.P.S. **The purchaser assumes all risk of shipping, including loss or damage. Charges for shipping and insurance will be added to your invoice.**

“E.” = ESTIMATES: Our sales offer many items for which there is no appropriate catalogue value. In order to assist clients, we have placed fair net valuations on such lots. These estimates should be used as a guide to bidding; lots may realize more or less than our estimates. In no case will the reserve price for any lot exceed the low estimate.

BIDDING INTERVALS: The auctioneer may vary the intervals between bids at his discretion. For the purpose of submitting order bids, please follow the bidding intervals below:

\$60.00 - \$140.00	\$5.00	\$750.00 - \$1,900.00	\$50.00
\$140.00 - \$300.00	\$10.00	\$1,900.00 - \$3,000.00	\$100.00
\$300.00 - \$750.00	\$25.00	\$3,000.00 & above	\$250.00

Travel Calendar

Our firm will be represented at each of the following exhibitions and events.

If you wish to meet with us to discuss the sale of your collection, please contact Elizabeth C. Pope at (212) 753-6421.

San Francisco
April 29-30

WESTPEX
Cathedral Hill Hotel

Boxborough, Mass.
April 29-30

PHILATELIC SHOW '94
(U.S. CLASSICS ANNUAL MEETING)
Boxborough Host Hotel

Jupiter, Florida
May 13-15

STAMPOREE
(C.S.A. ANNUAL MEETING)
Jupiter Beach Resort

Atlanta, Georgia
May 24-28

THE MANUSCRIPT SOCIETY
ANNUAL MEETING
The Ritz-Carlton (Buckhead)

Dallas, Texas
June 10-12

TEXPEX
Embassy Suites

Washington, D.C.
June 24-26

NAPEX
Sheraton National Hotel,
Arlington

CHEAPEST PRINTING HOUSE IN AMERICA, DOING FIRST-CLASS WORK AND PAYING COST OF TRANSPORTATION.



*Mr. Simon Hostetter,
Oregon*



— FROM —
INTERNATIONAL LABEL PRINTING ESTABLISHMENT,
CUSSENS, MAY & SHEPPARD, Proprietors,
GLEN ALLEN, VIRGINIA.



*Mr. A. E. Potter
Burrsville*



ПОЧТОВАЯ КАРТОЧКА.



*Тригорин Тригорьевич
Гамитану Гривинский*

На этой карточке принимаются только деньги.

PRICES REALIZED FOR SALE 760---5/20/94

U.S. & Foreign Stamps & Covers

Robert A. Siegel Auction Galleries, Inc.
60 East 56th Street, 4th Floor, New York, NY 10022
Tel (212) 753-6421 Fax (212) 753-6429

Lot#	Realized	Lot#	Realized	Lot#	Realized	Lot#	Realized	Lot#	Realized	Lot#	Realized	Lot#	Realized	Lot#	Realized
1001	80,000	1046	290	1094	115	1148	105	1191	110	1237	270	1283	1,600	1338	425
1002	62,500	1047	220	1097	300	1149	375	1192	800	1238	190	1284	240	1339	525
1003	2,700	1048	260	1100	80	1150	80	1193	550	1239	350	1285	400	1341	260
1004	650	1049	210	1101	500	1151	180	1194	575	1240	260	1286	160	1342	1,200
1005	1,300	1050	130	1102	180	1152	50	1195	550	1241	150	1287	750	1343	180
1006	350	1051	80	1103	135	1153	700	1196	350	1242	260	1289	900	1344	160
1007	160	1052	160	1106	80	1154	450	1197	140	1243	1,150	1291	500	1345	200
1008	200	1053	200	1108	220	1155	190	1198	325	1244	675	1293	350	1346	1,000
1009	3,750	1054	260	1109	45	1156	700	1199	375	1245	850	1295	1,050	1347	1,150
1010	425	1055	1,000	1110	300	1157	70	1200	1,200	1246	160	1296	80	1348	400
1011	375	1056	375	1111	300	1158	400	1201	650	1247	475	1297	350	1349	700
1012	130	1057	160	1112	270	1159	230	1202	1,000	1248	1,500	1298	200	1350	400
1013	160	1058	180	1113	1,000	1160	1,150	1203	675	1249	550	1299	1,950	1352	425
1014	625	1059	160	1114	260	1161	250	1204	350	1250	800	1300	375	1353	1,700
1016	525	1060	270	1116	180	1162	575	1205	400	1252	850	1301	170	1355	90
1017	375	1061	180	1117	75	1163	500	1206	1,000	1253	375	1302	675	1356	65
1018	400	1062	230	1118	100	1164	675	1207	1,500	1254	900	1303	750	1358	220
1019	350	1063	40	1119	190	1165	850	1208	1,900	1255	1,000	1304	650	1359	850
1020	250	1064	250	1120	100	1166	130	1209	500	1256	7,000	1305	1,500	1360	2,100
1021	260	1065	100	1121	4,000	1167	150	1210	200	1257	1,700	1306	675	1361	350
1022	425	1066	170	1122	2,600	1168	200	1211	1,050	1258	230	1307	675	1362	150
1023	120	1067	75	1124	1,100	1169	140	1213	45	1259	475	1308	850	1364	1,250
1024	120	1068	180	1125	130	1170	3,750	1214	120	1260	525	1309	550	1366	130
1025	5,750	1069	100	1126	400	1171	115	1215	95	1261	1,550	1310	3,500	1368	110
1026	1,350	1071	180	1127	450	1172	230	1216	40	1262	1,150	1311	2,000	1369	675
1027	1,900	1072	125	1128	1,600	1173	425	1217	115	1263	700	1313	3,400	1371	2,000
1028	475	1073	230	1129	105	1174	400	1218	900	1264	400	1315	375	1372	3,750
1029	325	1074	50	1130	800	1175	300	1220	425	1265	725	1316	90	1373	1,000
1030	105	1075	80	1131	1,050	1176	375	1221	450	1266	800	1317	65	1374	3,500
1031	325	1076	75	1133	350	1177	350	1222	140	1268	1,100	1318	105	1375	3,200
1032	325	1077	125	1134	475	1178	1,300	1223	450	1269	425	1319	325	1376	6,500
1034	1,000	1078	150	1135	450	1179	475	1224	200	1270	950	1320	210	1377	1,700
1035	550	1079	230	1136	150	1180	190	1225	160	1271	1,500	1322	550	1378	1,150
1036	210	1080	130	1137	115	1181	575	1226	65	1272	200	1324	725	1379	7,250
1037	800	1081	80	1138	170	1182	625	1227	190	1273	280	1326	100	1380	1,250
1038	1,400	1082	500	1140	240	1183	625	1228	675	1274	270	1327	170	1381	1,050
1039	220	1083	180	1141	650	1184	2,000	1229	1,200	1275	55	1328	1,700	1382	8,500
1040	70	1084	675	1142	800	1185	650	1230	170	1276	400	1330	525	1384	190
1041	240	1086	425	1143	525	1186	525	1231	135	1279	200	1331	160	1385	400
1042	325	1087	160	1144	300	1187	800	1232	1,700	1280	300	1332	575	1387	110
1043	105	1089	525	1145	160	1188	290	1234	1,000	1281	450	1333	230	1388	170
1044	240	1090	80	1146	200	1189	1,050	1235	700	1282	290	1334	170	1389	40
1045	260	1092	100	1147	90	1190	180	1236	550	1283	3,750	1335	350	1391	130

PRICES REALIZED FOR SALE 760---5/20/94

U.S. & Foreign Stamps & Covers

Robert A. Siegel Auction Galleries, Inc.
60 East 56th Street, 4th Floor, New York, NY 10022
Tel (212) 753-6421 Fax (212) 753-6429

Lot#	Realized	Lot#	Realized	Lot#	Realized	Lot#	Realized	Lot#	Realized	Lot#	Realized	Lot#	Realized	Lot#	Realized
1392	6,250	1440	575	1488	5,750	1533	1,400	1579	650	1626	160	1671	1,400	1715	525
1393	230	1441	260	1489	1,100	1534	210	1580	300	1627	1,100	1672	250	1716	450
1395	350	1443	475	1490	400	1535	130	1581	1,350	1628	115	1673	750	1717	220
1396	250	1444	525	1491	550	1536	210	1582	160	1629	425	1674	3,700	1718	525
1397	280	1445	400	1492	400	1537	400	1583	170	1630	400	1675	1,250	1719	150
1398	425	1446	450	1493	350	1538	270	1584	500	1631	1,000	1676	2,200	1720	375
1400	375	1448	850	1494	425	1540	325	1585	325	1632	210	1677	2,900	1721	100
1401	2,600	1449	180	1495	1,700	1541	450	1586	325	1633	60	1678	1,100	1722	200
1402	2,000	1450	1,700	1496	800	1542	160	1587	180	1634	150	1679	575	1723	500
1403	600	1451	2,400	1497	525	1543	500	1588	600	1635	1,200	1680	400	1724	350
1404	1,200	1452	3,250	1498	190	1544	375	1589	300	1636	250	1681	140	1725	1,100
1406	425	1453	22,000	1499	250	1545	220	1590	700	1637	55	1682	400	1726	350
1407	1,000	1454	9,000	1500	375	1546	65	1591	170	1638	85	1683	500	1727	1,300
1408	1,050	1455	1,700	1501	200	1547	350	1592	400	1639	90	1684	425	1728	1,050
1409	300	1456	900	1502	375	1548	250	1594	210	1641	300	1685	10,500	1729	600
1410	425	1457	625	1503	270	1549	180	1595	140	1642	1,100	1686	4,250	1730	300
1412	3,000	1458	200	1505	95	1550	900	1596	1,050	1643	160	1687	2,500	1731	1,000
1413	1,650	1459	230	1506	280	1551	375	1597	850	1644	160	1688	1,800	1732	675
1414	230	1460	1,150	1507	260	1552	2,200	1598	550	1645	280	1689	3,500	1733	525
1415	1,300	1461	625	1508	210	1553	1,150	1599	150	1646	100	1690	5,000	1734	290
1416	450	1462	325	1509	500	1554	290	1600	170	1647	350	1691	475	1736	375
1417	650	1463	200	1510	4,000	1555	700	1601	180	1648	325	1692	1,150	1737	575
1418	425	1464	180	1511	150	1556	240	1603	250	1650	750	1693	2,100	1738	1,700
1419	1,800	1465	300	1512	350	1557	250	1604	850	1651	150	1695	210	1739	800
1420	550	1467	4,500	1513	210	1558	200	1605	2,100	1652	170	1696	180	1740	2,100
1421	950	1468	240	1514	200	1559	160	1607	50	1653	130	1697	290	1741	2,100
1422	1,200	1469	625	1515	270	1560	100	1608	120	1654	180	1698	700	1742	1,900
1423	800	1470	250	1516	270	1561	325	1609	100	1655	1,000	1699	110	1743	800
1424	270	1471	220	1517	240	1562	250	1610	800	1656	290	1700	550	1744	1,150
1425	210	1472	325	1518	270	1565	850	1611	85	1657	375	1701	150	1745	4,750
1426	280	1473	200	1519	220	1566	700	1612	325	1658	400	1702	135	1746	750
1427	375	1474	425	1520	230	1567	250	1613	800	1659	675	1703	1,050	1748	450
1428	130	1475	260	1521	625	1568	260	1614	375	1660	80	1704	450	1749	400
1430	300	1476	475	1522	1,600	1569	190	1615	50	1661	1,900	1705	110	1750	450
1431	85	1477	3,000	1523	1,900	1570	160	1616	1,000	1662	425	1706	750	1751	220
1432	375	1478	550	1525	260	1571	1,000	1617	160	1663	575	1707	2,100	1753	350
1433	100	1479	1,800	1526	200	1572	1,450	1618	2,200	1664	3,750	1708	1,000	1754	300
1434	950	1480	850	1527	350	1573	1,500	1619	5,250	1665	7,000	1709	220	1755	375
1435	525	1481	1,050	1528	625	1574	1,050	1620	400	1666	2,000	1710	3,000	1756	75
1436	300	1482	350	1529	375	1575	1,250	1621	1,150	1667	4,000	1711	290	1757	525
1437	425	1483	850	1530	120	1576	1,050	1622	725	1668	425	1712	350	1758	160
1438	140	1484	900	1531	1,100	1577	1,050	1623	180	1669	3,500	1713	115	1759	220
1439	170	1487	425	1532	95	1578	800	1624	425	1670	2,500	1714	1,500	1760	210

PRICES REALIZED FOR SALE 760---5/20/94

U.S. & Foreign Stamps & Covers

Robert A. Siegel Auction Galleries, Inc.
60 East 56th Street, 4th Floor, New York, NY 10022
Tel (212) 753-6421 Fax (212) 753-6429

Lot#	Realized	Lot#	Realized	Lot#	Realized	Lot#	Realized	Lot#	Realized	Lot#	Realized	Lot#	Realized	Lot#	Realized
1761	3,250	1804	220	1847	250	1893	110	1936	85	1982	110	2029	230	2073	210
1762	350	1805	140	1848	190	1894	725	1937	150	1983	190	2030	2,300	2074	5,750
1763	75	1806	100	1849	130	1895	525	1938	150	1985	160	2031	900	2075	100
1764	675	1807	450	1850	675	1896	300	1939	170	1986	525	2032	290	2076	2,200
1765	1,000	1808	55	1851	375	1897	475	1940	130	1987	425	2033	210	2077	280
1766	220	1809	1,300	1853	325	1898	400	1941	200	1988	425	2034	1,700	2078	900
1767	210	1810	200	1854	400	1899	350	1942	100	1989	1,100	2035	1,500	2079	475
1768	400	1811	1,200	1855	3,000	1900	525	1943	450	1990	725	2036	400	2080	525
1769	180	1812	150	1856	220	1901	625	1944	260	1991	1,000	2037	75	2081	575
1770	475	1813	65	1857	1,150	1902	85	1946	675	1992	130	2038	375	2082	475
1771	575	1814	180	1858	200	1903	1,300	1947	160	1993	100	2039	2,400	2083	725
1772	105	1815	160	1859	75	1904	230	1948	500	1994	130	2040	750	2084	170
1773	950	1816	75	1861	240	1905	600	1949	300	1995	400	2041	5,500	2085	550
1774	800	1817	210	1862	700	1906	210	1950	1,300	1996	375	2042	950	2086	750
1775	400	1818	425	1863	425	1907	350	1951	500	1997	210	2043	850	2087	7,250
1776	2,900	1819	75	1864	4,250	1908	300	1952	250	1998	220	2044	525	2088	150
1777	270	1820	300	1865	100	1909	200	1953	95	1999	190	2045	600	2089	600
1778	200	1821	150	1867	180	1910	180	1954	240	2001	675	2046	6,750	2090	1,050
1779	1,350	1822	270	1868	625	1911	210	1955	140	2002	280	2047	1,000	2091	1,050
1780	110	1823	180	1869	1,550	1912	2,400	1956	475	2003	525	2048	5,250	2092	900
1781	2,100	1824	230	1870	375	1913	1,450	1957	350	2004	190	2049	475	2093	3,250
1782	1,500	1825	200	1871	400	1914	300	1958	425	2005	675	2050	400	2094	700
1783	135	1826	625	1872	125	1915	450	1959	375	2006	700	2051	1,100	2095	450
1784	170	1827	280	1873	110	1916	60	1960	475	2007	150	2052	3,500	2096	550
1785	240	1828	350	1874	140	1917	90	1961	375	2009	475	2053	1,650	2097	600
1786	180	1829	950	1875	850	1918	60	1962	300	2010	120	2054	625	2098	160
1787	260	1830	325	1876	95	1919	2,300	1964	260	2011	2,500	2055	270	2099	135
1788	500	1831	325	1877	100	1920	120	1965	2,200	2012	1,400	2056	850	2100	1,600
1789	160	1832	190	1878	450	1921	95	1966	2,200	2013	1,150	2057	230	2101	475
1790	250	1833	375	1879	250	1922	110	1967	150	2014	4,750	2058	475	2102	6,000
1791	160	1834	100	1880	1,700	1923	200	1969	900	2015	100	2059	100	2103	9,500
1792	350	1835	220	1881	325	1924	190	1970	260	2016	500	2060	75	2104	625
1793	160	1836	180	1882	260	1925	625	1971	525	2018	210	2061	425	2105	2,300
1794	230	1837	200	1883	1,150	1926	240	1972	900	2019	160	2062	525	2106	325
1795	250	1838	425	1884	220	1927	900	1973	525	2020	105	2063	100	2107	1,000
1796	325	1839	50	1885	325	1928	110	1974	250	2021	110	2064	115	2108	1,250
1797	260	1840	290	1886	1,200	1929	300	1975	210	2022	135	2065	450	2109	2,100
1798	140	1841	475	1887	400	1930	210	1976	2,400	2023	100	2066	125	2110	1,500
1799	250	1842	210	1888	250	1931	190	1977	1,300	2024	900	2067	170	2111	270
1800	105	1843	270	1889	170	1932	220	1978	180	2025	2,900	2068	140	2112	1,500
1801	250	1844	350	1890	950	1933	600	1979	375	2026	270	2070	350	2113	475
1802	575	1845	325	1891	600	1934	140	1980	290	2027	350	2071	400	2114	4,500
1803	210	1846	500	1892	220	1935	220	1981	160	2028	190	2072	425	2115	170

PRICES REALIZED FOR SALE 760---5/20/94

U.S. & Foreign Stamps & Covers

Robert A. Siegel Auction Galleries, Inc.
60 East 56th Street, 4th Floor, New York, NY 10022
Tel (212) 753-6421 Fax (212) 753-6429

Lot#	Realized
2116	725
2117	400
2118	2,600
2119	900
2120	650
2121	850
2122	150
2123	1,800
2124	800
2125	375
2126	190
2127	675
2128	150
2129	950
2130	425
2131	3,300
2132	700
2133	1,650
2134	20,500
2135	31,000
2136	3,000
2137	3,250
2139	2,800
2140	850
2142	1,450
2143	400
2144	400
2145	325
2146	600
2147	525
2148	300
2149	375
2150	200
2151	725
2152	230
2153	270
2154	525
2155	190
2156	220