

Sale 768

Tuesday, June 6, 1995

## UNITED STATES AND FOREIGN STAMPS AND COVERS

Including

The Lake Collection of Classic Covers,  
The Erwin N. Griswold Collection,  
and Valuable Country Collection Lots



*Robert A. Siegel*

AUCTION GALLERIES, INC.

PARK AVENUE TOWER, 17th FLOOR • 65 EAST 55th STREET  
NEW YORK, NEW YORK 10022 • TEL. (212) 753-6421



*Robert A. Siegel*

AUCTION GALLERIES, INC.

PARK AVENUE TOWER, 17th FLOOR • 65 EAST 55th STREET  
NEW YORK, NEW YORK 10022  
TEL. (212) 753-6421 • FAX (212) 753-6429

---

Scott R. Trepel  
*President*

Roberta Siegel Edelstein  
*Vice President*

Elizabeth C. Pope  
*Vice President*

*Administration*  
Cindy Stein  
Rosanne Trepel  
Khem Persaud

*Descriptions*  
David Petruzelli  
Scott R. Trepel

---

Robert A. Siegel  
1913-1993



*Cape of Good Hope, 1861 4p Blue,  
Wood Block (lot 1200)*

## UNITED STATES AND FOREIGN STAMPS AND COVERS

### Featuring

The Lake Collection of Classic Covers

The Erwin N. Griswold Collection—Offered by  
Order of the Estate Executors

Specialized U.S. Columbian Issues

The Estate of Mary Tame

United States Stamps Sold On Behalf of  
St. Stephen's Church, Edina, Minnesota

Valuable Collection Lots and Dealers' Stocks

### Tuesday, June 6, 1995, at our Galleries

at 10:30 a.m. (Lots 1001-1408)

and at 1:30 p.m. (Lots 1409-1874)

This sale follows our Rarities of the World auction,  
to be held on June 5th at The Park Lane Hotel—  
see separate catalogue

### Pre-Sale Exhibition

Friday, June 2            10:30 a.m. - 4:00 p.m.

Monday, June 5        10:30 a.m. - 4:00 p.m.

Please note that there is no viewing on the day of sale.

To arrange an appointment for viewing at another time,  
please feel welcome to call (212) 753-6421.

## Arrangement of Sale

### First Session

*Tuesday, June 6, 10:30 a.m.*

Category	Pages
United States	
19th & 20th Century .....	5-9
U.S. Possessions.....	9-10
U.S. Collections and	
Balance Lots .....	11-13
Foreign Stamps.....	14-26

COLOR PLATES.....27-36

PHOTOPLATES .....37-56

### Second Session

*Tuesday, June 6, 1:30 p.m.*

Foreign Covers.....57-74

Country and Worldwide

    Collection Lots .....74-87

### On The Cover

Front Cover: Korea 1901 1wn and 2wn,  
original gum (Lots 1296, 1297); Back Cover:  
Cape of Good Hope, 1861 4p Pale Milky Blue,  
Wood Block (Lot 1456); France, 1850 40c  
Orange, Ceres on cover to London (Lot 1484);  
and, Nevis, 1867 4p Orange on cover to U.S.  
(Lot 1591).



## Conditions of Sale

---

The property described in this catalogue will be offered at public auction by Robert A. Siegel Auction Galleries, Inc. ("Galleries") on behalf of various consignors and itself or affiliated companies. By placing a bid on any lot, the bidder acknowledges acceptance of and will be bound to these Conditions of Sale.

1. The highest bidder acknowledged by the auctioneer shall be the buyer. The term "final bid" means the last bid acknowledged by the auctioneer, which is normally the highest bid offered. **The purchase price payable by the buyer will be the sum of the final bid and a commission of 10% of the final bid ("buyer's premium"), together with any sales tax or use tax which may be due on the sale.**

2. The auctioneer has the right to reject any bid, to advance the bidding at his discretion and, in the event of a dispute between bidders, to determine the successful bidder, to continue the bidding or to reoffer and resell the lot in dispute. The Galleries' record of the final sale shall be conclusive.

3. All bids are per numbered lot in the catalogue unless otherwise announced by the auctioneer at the time of sale. The right is reserved to group two or more lots, to withdraw any lot or lots from the sale, or to act on behalf of the seller. The Galleries will execute bidding instructions on behalf of clients, but will not be responsible for any errors in the execution of such bids.

4. **Lot numbers followed by the symbol ° are offered subject to one or more of the following conditions:** (i) the lot is subject to a minimum final bid ("reserve"), below which it will not be sold, (ii) the Galleries have advanced monies to the seller and have a financial interest in the lot, (iii) the Galleries have guaranteed the seller a minimum sale price, and (iv) the Galleries may have ownership interest in the lot, either in part or whole. The absence of the symbol ° means that the lot is offered without reserve.

5. Any lot, the description of which is obviously incorrect, is returnable, but only if the lot is returned within 14 days of receipt. All disputed lots must be returned intact with the original packing material. **The following lots may not be returned for any reason: Lots containing ten or more items; lots from buyers who have registered for the pre-sale exhibition or received lots by postal viewing, thereby having had the opportunity to inspect them before the sale; any lot described with "faults" or "defects" may not be returned because of any fault or defect. No illustrated lots may be returned because of centering, margins or other factors shown in the illustrations.**

6. Successful bidders, unless they have established credit with the Galleries prior to the sale, must make payment in full before the lots will be delivered. Buyers not known to the Galleries must make payment in full within three days from the date of sale. The Galleries retain the right to

demand payment at the time the lot is knocked down to the highest bidder, for any reason whatsoever. In the event that any buyer refuses or fails to make payment in cash for any lot at the time it is knocked down to him, the auctioneer reserves the right to reoffer the lot immediately for sale to the highest bidder.

7. If the purchase price has not been paid within the time limit specified above, nor lots taken up within seven days from the date of sale, the lots will be resold by whatever means deemed appropriate by the Galleries, and any loss incurred from resale will be charged to the defaulting buyer. Any account more than thirty days in arrears will be subject to a late payment charge of 1½% per month as long as the account remains in arrears. Any expenses incurred in securing payment from delinquent accounts will be charged to the defaulter.

8. All lots are sold as genuine. **Any lot which is accompanied by an expert certificate (for U.S. items, the accepted authority is The Philatelic Foundation), dated within the past five years of the sale date, is sold "as is" and in accordance with the description on the certificate. Such lots may not be returned for any reason, including but not limited to a contrary certificate of opinion obtained after the sale.** Buyers who wish to obtain a certificate for any item that is not accompanied by a certificate dated within the past five years may do so, provided that the following conditions are met: (1) the purchase price must be paid in full, (2) the item must be submitted to an acceptable expertizing committee with a properly executed application form within 21 days of the sale, (3) a copy of the application form must be given to the Galleries, (4) in the event that an adverse opinion is received, the Galleries retain the right to resubmit the item on the buyer's behalf for reconsideration, without time limit or other restrictions, (5) unless written notification to the contrary is received, items submitted for certification will be considered cleared 90 days from the date of sale, and (6) in the event any item is determined to be "not as described", the buyer will be refunded the purchase price, plus interest accrued on the purchase price at the prevailing Treasury Bill Rate from the date of payment, and the certification fee up to \$100.00 unless otherwise agreed.

9. Until paid for in full, all lots remain the property of the Galleries on behalf of the seller.

10. Agents executing bids on behalf of clients will be held responsible for all purchases made on behalf of clients unless otherwise arranged prior to the sale.

11. The buyer assumes all risk for delivery of purchased lots, and agrees to pay for all out-of-pocket costs incurred in shipping.

SCOTT R. TREPEL  
N.Y.C. Auctioneer's License No. 795952

RASAG 1/94



## Terms and Abbreviations Used in Descriptions

---

### Centering

The width of margins and the centering of the design within perforations are graded in strict accordance with the Scott Standard Postage Stamp Catalogue standards. The following grades are used:

**Extremely Fine (EF):** Exceptionally large margins or near perfect centering, used to describe stamps which are of superior grade for the issue.

**Very Fine (VF):** Normal size margins for the issue and well-centered with design a bit closer to one side. **Please note that this grade is superior to the one on which Scott Catalogue retail prices are based.**

**Fine (F):** Imperforate stamps may have smaller than usual margins and perforated stamps will be noticeably off-center. Issues before 1890 may have the design touched in places. If used, fairly lightly cancelled.

**Very Good (VG):** Attractive appearance, but margins or perforations may cut into.

**Good (G):** Average off-centered example with slight faults. This condition is generally acceptable for multiples and rarities.

### Gum

Stamps issued before 1900 should not be expected to have original gum unless specifically stated in the description. 20th Century issues may be expected to have original gum unless described otherwise. Terms used to describe the condition of gum are as follows:

**Mint:** As issued by the post office and never hinged.

**Original Gum (O.G.):** Stamp retains full original gum showing slight disturbance caused by previous hinge, which may be present or entirely removed. Early 19th century stamps should be expected to show crackling and toning in gum, which occurs naturally over time.

**Part Original Gum:** Up to half of the gum is missing, but the remaining portion is original.

**Disturbed Original Gum:** The gum is original to the stamp, but has been noticeably affected by hinge removal and/or humidity, mount glazing, etc.

**Hinge Mark:** Noticeable area where hinge has been removed and gum has been redistributed. Stamps described with hinge marks may not be returned because of gum disturbance.

**Hinge Remnant (H.R.):** All or part of hinge remaining affixed to gum.

### Covers

Minor nicks, tears and slight reduction from opening are to be expected in 19th century covers. Folded letters normally have tears in the reverse and file folds, which will not be mentioned unless they affect the stamps or markings. Light cleaning of covers is an accepted form of conservation and is not grounds for return of a lot. The terms "Extremely Fine", etc., are meant to convey the overall appearance of cover, not the condition of an individual stamp.

### Catalogue Values and Estimates

Unless otherwise noted, U.S. stamps are catalogued according to the *Scott 1995 U.S. Specialized Catalogue* or Volume 1 (previous editions have been used to catalogue certain Special Printings). *Scott 1995* Volumes 1-5 have been used for British and foreign stamps. The *1995 Stanley Gibbons British Commonwealth Catalogue* and other foreign catalogues are cited where appropriate.

Catalogue values are indicated by decimal figures in the right column (for example, "175.00"). Stamps in extremely fine quality and items for which catalogue values are not available have been given estimate ranges (for example "E. 750-1,000"). Lots offered subject to a reserve will never be reserved for more than the estimate (usually a fraction of the estimate).

### Symbols and Abbreviations

★★	Mint (never hinged)	No.	Scott Catalogue Number
★	Unused (with or without gum, as described)	cds	Circular datestamp
田	Block of four or larger	hs	Handstamp
☒	Folded letter or cover	E	Essay
FC	Fancy cancel	P	Proof
o.g.	Original gum	TC	Trial color proof
pmk.	Postmark (in black unless described otherwise)	R	Reprint
var.	Variety		

---

**Copyright Notice:** This catalogue is protected by copyright. The descriptions, format, illustrations and information used herein may not be reprinted, distributed or copied in any form without the express written consent of Robert A. Siegel Auction Galleries. Application for permission may be made in writing. © 1995, Robert A. Siegel Auction Galleries, Inc.

---

# **We're holding the line.**

---

**If** you were asked to pay 50% more for the same service, what would you do? Look elsewhere.

**If** your governor wanted to raise taxes by 50%, what would you do? Vote for the opposition.

**If** your rent were raised by 50%, what would you do? Move somewhere else.

**So**, if some auctioneers think they can raise their buyer's premium from 10% to 15%, what will you do?

**Siegel** welcomes everyone who refuses to pay more for less. You do have a choice.

*Robert A. Siegel*

AUCTION GALLERIES, INC.

PARK AVENUE TOWER, 17th FLOOR • 65 EAST 55th STREET • NEW YORK, NY 10022  
TEL. (212) 753-6421 • FAX (212) 753-6429

# FIRST SESSION

TUESDAY, JUNE 6, 1995 AT 10:30 A.M.

## UNITED STATES AND FOREIGN STAMPS AND COVERS

### UNITED STATES 1847 TO BANK NOTE ISSUES

1001	<b>5c Red Brown (1).</b> Full to large margins, blue open bar grid, Very Fine..... .....(Photo) 450.00
1002	<b>5c Brown (1).</b> Clear to large margins, red grid, vertical crease at R., Fine appearance .....(Photo) 425.00
1003	<b>10c Black (2).</b> Three large margins, touched to just in at top, orange red grid, small creases and tiny thin, Fine appearance .....(Photo) 1,000.00
1004 ★	<b>5c Red Brown, 10c Black, 1847 Reproductions (3, 4).</b> Full to large margins, Very Fine .....(Photo) 1,600.00
1005 °	<b>5c Red Brown (12).</b> Four full margins, light cds, dealer's hs on back, Very Fine, with 1995 P.F. certificate.....(Photo) 875.00
1006	<b>5c Red Brown, Brown (28, two; 29).</b> Three, one No. 28 skillfully repaired, otherwise Fine lot, each with 1994 P.F. certificate ..... 700.00
1007 E	<b>(12c) 1851 Issue, Washington, Toppan, Carpenter &amp; Co. Die Essay on Old Proof Paper (69-E1a).</b> Small thin spots far from design, Very Fine appearance ... 500.00
1008	<b>12c Black, Z. Grill (85E).</b> Blue target, perfs close but clear at top and right, still Very Fine, very scarce colored cancel on this stamp .....(Photo) 575.00
1009	<b>6c Ultramarine (115).</b> Horizontal pair, target cancels, Very Fine....(Photo) 200.00
1010	<b>24c Green &amp; Violet (121).</b> Horizontal pair, rosette cancels, tiny thin from pulled perf in left stamp, Fine appearance.....(Photo) 1,050.00
1011	<b>90c Carmine &amp; Black (122).</b> Vertical pair, centered to left, segmented cork cancels, top stamp with tiny thins, Very Good-Fine appearance, with 1991 P.F. certificate ... .....(Photo) 2,800.00
1012 ★	<b>90c Carmine &amp; Black, Re-Issue (132).</b> Full to wide margins, bright colors, 1988 P.F. certificate mentions "light stains" which have been removed, perfs scissor separated at right, small filled thin not mention in certificate, otherwise Very Fine ..... .....(Color Photo, p. 27) 4,000.00
1013 ★	<b>1c Buff, 1880 Re-Issue (133).</b> Well-centered, Very Fine.....(Photo) 200.00
1014 °★	<b>6c Carmine (148).</b> Fresh, full original gum, rich color, Extremely Fine Gem, with 1994 P.F. certificate .....(Color Photo, p. 27) 325.00
1015 °★	<b>2c Brown (157).</b> Part o.g., deep shade, Extremely Fine (Color Photo, p. 27) 250.00

### SPECIALIZED COLUMBIAN ISSUE

1016 ★	<b>1c-\$5.00 Columbian (230-245).</b> O.g., h.r., virtually all with faults incl. heavy crease in \$4.00, \$5.00 reperfed, etc., mostly Fine appearance.....(Photo Ex) 11,730.00
1017	<b>1c-10 Columbian (230-237).</b> Each with <b>Paris Exposition</b> flag cancels or cds, 1c, 2c, 5c & 8c in pairs, 3c strip of three, 10c left margin block of four with "U.S. Postal Paris Exp'n." cds, Fine-Very Fine ..... E. 200-250



1018 P	<b>2c Columbian (231P4).</b> Two blocks of four, one with <b>Broken Hat</b> variety in all four stamps, other with <b>Broken Frameline</b> in T.L. proof, first with crease in bottom pair, Very Fine appearance.....	720.00
1019 *	<b>3c Columbian (232).</b> Bottom imprint and plate no. strip of four, o.g., Fine-Very Fine.....	(Photo) 265.00
1020 *田	<b>4c Columbian (233).</b> Bottom imprint and plate no. block of six, disturbed o.g., Fine.....	(Photo) 900.00
1021 *	<b>10c Columbian (237).</b> Bottom imprint and plate no. strip of five, o.g., lightly hinged, Fine.....	(Photo) 690.00
1022 *田	<b>30c Columbian (239).</b> Block of four, o.g., h.r., Fine.....	(Photo) 1,075.00
1023 *田	<b>50c Columbian (240).</b> Block of four, fresh o.g., light hinging, Fine-Very Fine.....	(Color Photo, p. 27) 1,850.00
1024 *	<b>\$1.00 Columbian (241).</b> O.g., reperfed at top, Fine appearance...(Photo)	1,350.00
1025 *田	<b>\$1.00 Columbian (241).</b> Block of four, o.g., small disturbance, Very Good.....	(Photo) 5,500.00
1026 *	<b>\$1.00-\$5.00 Columbian (241-245).</b> O.g. except for \$1.00 & \$2.00, small faults, Fine appearance.....	(Photo Ex) 10,350.00
1027	<b>\$1.00-\$4.00 Columbian (241-244).</b> Includes \$1.00 (five), \$2.00 (three), \$3.00 & \$4.00 two each, small faults, Fine-Very Fine appearance.....	7,575.00
1028	<b>\$2.00 Columbian (242).</b> Well-centered, neat <b>World's Fair Sta.</b> cds, small margin thin, Very Fine appearance.....	(Photo) 450.00
1029	<b>\$5.00 Columbian (245).</b> Bottom margin single with part imprint and plate no., neat 1893 Maryland cds, diagonal crease and tiny thin, Very Fine appearance.....	(Color Photo, p. 27) 1,200.00
1030	<b>\$5.00 Columbian (245).</b> Light registry oval, small creasing and reperfed at right, Fine appearance.....	(Photo) 1,200.00

## COLUMBIAN ISSUE ON COVERS

1031 ☒	<b>1c-50c Columbian (230-240).</b> All values thru the 50c, each tied by "Chicago Ill. Dec. 4 93" duplex on registered cloth-lined cover, 9 x 6 in., stamps mostly Very Fine centering, 50c with wide margins and Extremely Fine.....	(Color Photo, p. 30) E. 600-800
1032 ☒	<b>1c-5c Columbian (230, 232-234).</b> Tied by "Tacoma Wash." mute ovals on Nov. 1893 registered cover to England, illustrated c.c. showing court house, N.Y. reg. label, Very Fine usage.....	(Photo) E. 150-200
1033 ☒	<b>2c Columbian (231).</b> Tied by New York "H" oval on address side of <b>Goldsmith Columbian card wrapper</b> in green, to Germany, scattered toned spots, slightly reduced at right, Fine and very scarce postally used.....	(Photo) E. 200-250
1034 ☒	<b>2c Columbian (231).</b> Tied by Wheel of Fortune <i>and</i> Shield cancel on cover with "Abiff, Tenn. Andrew Black, P.M. May 12, 1893" fancy cds, cover opened at top, trimming top perfs, otherwise Very Fine, rare combination of cancels.....	(Photo) E. 150-200
1035 ☒	<b>3c Columbian (232).</b> Tied by "World's Fair Sta. Chicago, Ill. May 22" 93 duplex on unusual illustrated cover entitled " <i>The Currency of Our Revolutionary War</i> ," in brown, with reproduction of \$6.00 Continental currency, addressed to J.A. Pierce locally, Very Fine, rare.....	(Color Photo, p. 30) E. 200-250
1036 ☒	<b>4c Columbian (233).</b> Three 1893 covers, includes Salem Mass. <b>bisect</b> , single on U348 entire with <b>World's Fair Sta.</b> cds, and single with <b>U.S. German Sea P.O.</b> on U349 entire, last two to Germany, station cover with small gum stain, otherwise Very Fine trio.....	(Photo Ex) E. 200-250

- 1037 ☒ **5c Columbian (234).** Tied by **World's Fair Sta. duplex** on July, 20, 1893 cover to England, Fine, very scarce .....(Photo) E. 200-250
- 1038 ☒ **5c Columbian (234).** Horizontal pair, tied by "U.S. Postal Agency Shanghai Jan. 27" 1894 duplex on cover to New York, corner card of a reverend, some wear, Fine and scarce.....(Photo) E. 150-200
- 1039 ☒ **6c Columbian (235).** Deep shade, tied by "World's Fair Station Chicago Oct. 5, 1893" mc on cover to J.A. Pierce with corner card for Rhode Island House at the Exposition, in blue & gold, slightly reduced at left, well clear of design, Fine, rare exposition cover .....(Color Photo, p. 30) E. 250-350
- 1039A☒ **6c, 10c-50c Columbian (235, 237-240).** Each tied by "U.S. German Sea P.O. Dec. 2 '93" duplex on cover to Germany, toning in perfs, central vertical file fold with some separations, otherwise Fine, attractive and scarce .....(Photo) E. 400-500
- 1040 ☒ **15c Columbian (238).** Deep shade, tied by **U.S. German Sea P.O.** duplex on Dec. 1893 cover to Germany, part printed address and corner card, reverse with all-over illustration for Moselle Wines, in bistre, opened at top, Fine .....(Photo) E. 200-250
- 1041 ☒ **30c Columbian (239).** Well-centered, neatly tied by New York reg oval on Dec. 31, 1893 cover to Germany, opened two sides (very slightly reduced), still Very Fine, very attractive usage .....(Color Photo, p. 30) E. 250-350
- 1042 ☒ **30c Columbian (239).** Tied by "Baltimore Md. Dec. 14, 93" duplex on U348 entire to Germany, opening tear at T.R., just above 1c, Fine ....(Color Photo, p. 30) E. 200-250

- 1043 ☒ **50c Columbian (240).** tied by "World's Fair Station Aug. 23, 1893" machine cancel on registered cover to New York, fresh and Fine, very scarce.....(Color Photo, p. 30) 1,500.00
- 1044 ☒ **Columbian Covers and Cards.** 45 items, mostly covers incl. 1c pair with World's Fair station mc.; 2c bisect on drop and 2c with very choice fancy "M" cancel from Mystic Ct.; 10c Supplementary Mail; 15c on registered U350 entire; 3c, 8c & 50c on U348 entire; several advertising covers, also set of 10 Goldsmith cards (unused), mixed condition, but generally a Fine group..... E. 1,000-1,500
- 1045 ★☒ **Columbian Specialized Collection Balance.** Includes 1c-50c unused or o.g. incl. four copies of 30c, 1c-8c blocks of four (all o.g.), set of plate proofs on card, 4c, 6c & 8c o.g. imprint & plate no. strips of four, highlight of collection is diverse group of used showing fancies, colored cancels, World's Fair (1c-50c plus duplicates), China, Supplementary, etc., quantities include thirteen of the 50c and fifteen of the 30c, condition mixed as to be expected, generally an attractive and Fine group..... E. 3,000-4,000

## TRANS-MISSISSIPPI TO PRESIDENTIAL ISSUE

- 1046 ★ **1c-10c Trans-Mississippi (285-290).** Imprint and plate no. pairs, o.g., h.r., Very Good-Fine..... 1,172.00
- 1047 ★☒ **1c-8c Trans-Mississippi (285-290).** Blocks of four, Mint incl. 1c, 2c and bottom pairs of others, Very Good-Very Fine..... 1,772.00
- 1048 ★☒ **1c-10c Pan-American (294-299).** Includes 1c & 2c plate no. blocks of six, others in imprint strips of three, 1c, 8c & 10c Mint, others h.r., 8c tiny sealed tear in one stamp, 10c small stain in selvage, Fine-Very Fine.....(Photo Ex) 2,100.00
- 1049 ★★☒ **2c Pan-American (295).** Mint bottom margin block of twenty, two stamps with gum crease, Fine..... 700.00
- 1050 ★ **\$1.00 Black, \$2.00 Dark Blue (311, 312).** Large h.r., \$1.00 tiny thin in top perf, otherwise Very Fine..... 1,350.00



1051 ★	<b>\$5.00 Dark Green (313).</b> Lightly hinged, extra wide margins, short natural vertical printing crease at top, barely noticeable on back only, fresh and otherwise Extremely Fine ..... <b>(Color Photo, p. 27)</b> 2,250.00
1052 ★	<b>5c Blue, Imperforate (315).</b> Lightly hinged, Very Fine ..... <b>(Photo)</b> 600.00
1053 ★田	<b>2c, 3c Louisiana Purchase (324, 325).</b> Blocks of four and eight respectively, a few stamps Mint, others lightly hinged, couple 3c with trivial flaw, others Very Fine..... 587.00
1054 ★★田	<b>3c, 5c Louisiana Purchase (325-326).</b> Mint top (3c) and bottom (5c) imprint and plate no. blocks of four, Fine and Very Good-Fine ..... 500.00
1055 ★★田	<b>10c Louisiana Purchase (327).</b> Mint top imprint and plate no. block of six, s.e. at right, Fine..... <b>(Photo)</b> 1,600.00
1056 ★	<b>5c Jamestown (330).</b> B. imprint & plate no. strip of three, lightly hinged, Extremely Fine ..... <b>(Color Photo, p. 27)</b> 230.00
1057 ★田	<b>5c Jamestown (330).</b> Top imprint and plate no. block of six, small gum disturbance in one stamp, Fine..... 1,600.00
1058 ★	<b>13c Blue Green, Bluish (365).</b> Redistributed o.g., corner crease, Fine appearance... ..... <b>(Photo)</b> 2,500.00
1059 ★田	<b>2c Lincoln, Bluish (369).</b> Block of four, top pair lightly hinged, bottom pair Mint, Fine..... <b>(Photo)</b> 840.00
1060 ★田	<b>5c, 10c Panama-Pacific (399, 400).</b> Blocks of four, 10c top sheet margin w/ plate no., lightly hinged, fresh and F-VF..... 610.00
1061 ★田	<b>7c Black (407).</b> Block with B. plate no., B. pair Mint, others small h.r., Very Fine ..... <b>(Photo)</b> 250.00
1062 ★★	<b>5c Rose, Error (505).</b> Mint single in block of six with normal 2c, the error Very Fine ..... 500.00
1063 ★★田	<b>30c Orange Red (516).</b> Mint top plate no. block of six, pre-print paper crease and small gum skips, Very Fine appearance..... <b>(Photo)</b> 475.00
1064 ★★田	<b>\$2.00 Orange Red &amp; Black (523).</b> Mint L. arrow block of four, one stamp with carbon speck on gum, Very Fine ..... <b>(Color Photo, p. 27)</b> 3,000.00
1065 ★★田	<b>\$5.00 Carmine &amp; Blue (573).</b> Mint centerline block, Very Fine..... <b>(Photo)</b> 800.00
1066 ★★田	<b>2c Pilgrim (549).</b> Nine Mint plate no. blocks, Very Good-Fine..... 450.00
1067 ★★	<b>2c White Plains Souvenir Sheet (630).</b> Exceptionally well-centered, Mint, Very Fine ..... 450.00
1068 ★★	<b>2c White Plains Souvenir Sheet (630).</b> Mint, Very Fine ..... 450.00
1069 ★★田	<b>3c Ogleshorpe (726).</b> 36 plate no. blocks with "CS", Mint except for four, also two faulty plates (not counted), Fine-Very Fine ..... 504.00
1070 ☒	<b>\$5.00 Presidential (834).</b> 24 registered mailing tags, each with block of four (and various other values), 1953 usage, some small faults, Fine lot..... E. 150-200

## AIR POST AND BACK-OF-BOOK

1071 ★田	<b>16c Dark Blue, 1923 Air Post (C5).</b> Mint bottom plate no. block of six, normal gum bends, erased pencil mark in selvage, Fine ..... 1,900.00
---------	--



- 1072 \*\* **5c Beacon, Air Post (C11).** 21 plate no. strips of three and two blocks, many different number combinations, mostly Fine-Very Fine..... 320.00
- 1073 \*\* **65c-\$2.60 Graf Zeppelin (C13-C15).** Mint top plate no. singles, tiny gum skips, Very Fine .....(Color Photo, p. 27) 2,075.00
- 1074 \* **65c-\$2.60 Graf Zeppelin (C13-C15).** Lightly hinged, Very Fine set .....(Photo) 1,550.00
- 1075 \* **65c-\$2.60 Graf Zeppelin (C13-C15).** Lightly hinged, gum skips, last with disturbance and pinpoint toned spot, Fine-Very Fine appearance .....(Photo) 1,550.00
- 1076 \*\*田 **65c Graf Zeppelin (C13).** Mint block of four, tiny natural gum skips, otherwise Very Fine .....(Photo) 1,000.00
- 1077 \*田 **65c Graf Zeppelin (C13).** Bottom plate no. block of six, natural gum creases and skips, small creases in selvage, Fine appearance .....(Photo) 2,000.00
- 1078 \*\* **\$1.30 Graf Zeppelin (C14).** Mint bottom margin single with part arrow, Fine-Very Fine .....(Photo) 675.00
- 1079 ☒ **\$1.30 Graf Zeppelin (C14).** Two singles on May 7, 1930 flight cover, Very Fine .....(Photo) 750.00
- 1080 \*\* **\$2.60 Graf Zeppelin (C15).** Mint, Very Fine .....(Photo) 1,100.00
- 1081 \*\* **50c Chicago Zeppelin (C18).** Includes 23 Mint (some blocks of four, plate nos.) and 11 hinged, some with usual gum creases and tiny gum skips, Fine-Very Fine ..... 3,125.00
- 1082 \*\*田 **10c Green, Special Delivery (E9).** Mint block, Very Fine .....(Photo) 240.00
- 1084 \* **1c-\$2.00 Offices in China, Parcel Post Dues (K1-K16,JQ1-JQ5).** Many without gum, \$2.00 thin, otherwise Very Good-Fine..... 1,459.00
- 1085 \* **1c-\$1.00 Parcel Post (Q1-Q12).** 3c damaged and some with disturbed gum, otherwise Fine-Very Fine set..... 645.00
- 1086 ☒ **2c Blue on Cream (UX13).** Used to Hamburg, Nov. 7, 1898 N.Y. duplex, back with **privately applied illustration** of three smiling children, in black with red & blue border, written message in German, Fine and very scarce..... E. 100-150
- 1087 \*\*田 **\$1.00 1942 Hunting Permit (RW9).** Mint top plate no. block of six, normal natural gum creases, narrow margin at top, otherwise Very Fine.....(Photo) 1,100.00
- 1088 \*\*田 **\$1.00 1944 Hunting Permit (RW11).** Mint top plate no. block of six, Fine .....(Photo) 425.00
- 1089 \* **Hussey's Post, 1863 (1c) Red (87L25).** Five complete sheets of 30, different shades, Very Fine ..... 750.00
- 1090 \* **CONFEDERATE STATES, 1c-20c General Issues (1,4,6-8,11-14).** Nine mostly unused stamps, some with tiny imperfections, otherwise Fine-Very Fine.... 395.00

## CANAL ZONE

- 1091 \* **1915-20, 1c-1b Pictorials (42-45,49-51,58-59).** Partially dried gum, Fine-Very Fine sets..... 547.00
- 1092 \* **1924-25, ½c-\$1.00 Overprints, Flat "A" (70-81).** Some with dried gum, otherwise Fine-Very Fine set ..... 506.00
- 1093 \* **1925-28, 2c-\$1.00 Overprints, Pointed "A" (84-95).** Fine-Very Fine set .... 505.00
- 1094 \* **1925-28, 10c-\$1.00 Overprints, Pointed "A" (87-89,91-95).** Fine- Very Fine ..... 451.00
- 1095 \* **1924, 1c-10c Postage Due (J12-J14).** Dried gum as usual, Fine set..... 410.00
- 1096 \* **GUAM, 1899-1930, 1c-50c Overprints, Guard Mail (1-8,10-11,M3-M8).** Part o.g., Fine-Very Fine..... 1,889.00

- 1097 ★田 **HAWAII, 1889, 5c Blue, Re-Issue (10R).** Block of eight, o.g., ample to large margins, creases, otherwise Very Fine ..... 250.00
- 1098 ★ **1864, 1c Black (19).** Plate 6-A, Pos. 4, margins all around, Very Fine.....  
.....(Photo) 375.00
- 1099 ★ **1877-1913, 25c-\$10.00 Revenues (R1, R13-R16).** Fine-Very Fine ..... 86.00
- 1100 ∞ **HAWAII.** Nine cards and one entire, nearly all inter-island usages 1905-06 incl. forwarded card from the Hawaiian Poultry Assoc. with four different postmarks on face, Fine lot ..... E. 150-200

## PHILIPPINES

- 1101 ★ **1899, 50c Orange (212).** O.g., Fine.....(Photo) 375.00
- 1102 ★ **1899-1901, 1c-50c Overprints (213-222).** Mostly o.g., Very Good-Fine..... 433.00
- 1103 ★ **1901, \$1.00-\$5.00 Overprints (223-225).** Part o.g., No. 223A regummed over thin, \$2.00 corner crease, \$5.00 reperfed, Fine appearing lot .....(Photo Ex) 4,000.00
- 1104 ★ **1903-04, 1c-50c Overprints (226-236).** A few with tiny flaws, 50c regummed, otherwise Fine-Very Fine lot..... 454.00
- 1105 ★ **1903-04, \$1.00-\$2.00 Overprints (237-238).** First regummed over crease, other unused, Fine appearance ..... 1,200.00
- 1106 S **1926, 2c-1p Legislative Palace, Specimen Overprints (319SR-325SR).** Fine-Very Fine set .....(Photo Ex) 455.00
- 1107 ★ **1899-1901, 1c-50c Postage Due (J1-J7).** O.g., Fine-Very Fine sets ..... 377.00
- 1108 ★ **1899-1935, 1c-5c Cut Squares (U1-U27, U30-U42).** Very Fine sets ..... 571.00

## PUERTO RICO

- |      |  |
|------|--|
| 1109 | <b>Ponce Provisional, 1898, 5c Violet on Yellowish (200).</b> With violet control mark, o.g., h.r., thins, Fine appearance, rare...(Color Photo, p. 27) 6,500.00 |
|------|--|
- 1110 **Ponce Provisional Reference.** Two items, including impression from original hs, and imitation..... E. 100-150
- 1111 **Coamo Issue, 1898, 5c Black, Ty. II (201).** Pos. 10, four margins, ms. mark and black cancel in corner, Very Fine.....(Photo) 1,050.00
- 1112 **Coamo Issue, 1898, 5c Black, Ty. I (201).** Pos. 2, margins to slightly in at R., violet control mark, Fine .....(Photo) 600.00
- 1113 **Ponce Provisional Handstamp on U.S. 2c Red (279B).** Tied on piece by Ponce local used as cancellation, stamp with additional light black cancel, Fine .....  
.....(Photo) E. 100-150
- 1114 **Ponce Provisional Handstamp on U.S. 2c Red (279B).** Pair, tied on piece by Ponce local used as cancellation, struck three times, Fine..... E. 150-200
- 1115 **Ponce Provisional Handstamp on U.S. 2c Red (279B).** Two singles on fronts only, tied by Ponce locals used as cancellations, one stamp partly affected by insect erosion, scarce ..... E. 400-500
- 1115A★ **1899, 1c Deep Claret, Postage Due (J1).** 130 stamps in singles, strips (incl. one imprint strip), and blocks of various sizes, o.g. or o.g. traces, Fine-Very Fine .....  
..... 2,870.00



## UNITED STATES COLLECTIONS AND GROUP LOTS

- 1116     **U.S. NINETEENTH CENTURY.** 1847-1869, Large accumulation of 842 mostly unused stamps, incl. imperforates to 12c, 1857 issue to 12c, 1861 to 90c, Grills to 30c, 1869 issue to 30c, shades, cancellations, types, varying condition but most flaws are very minor and many are Fine-Very Fine ..... E. 4,000-5,000
- 1117     **19TH CENTURY REGULAR ISSUES.** Mounted collection of 135 stamps, used and unused incl. Nos. 1 pen cancel, 28-30A (30 o.g.), 39 (o.g., short perf), 1861 to 90c incl. No. 69 o.g., Grills incl. No. 79, jumps from 1868 to later Banknotes & Bureaus with a few o.g. stamps among mostly used, usual mixed condition but a number of Fine or better stamps noted ..... E. 2,000-2,500
- 1118 ★   **U.S. ACCUMULATION.** 1847-1940, 114 mostly unused stamps, nine souvenir sheets and two covers, incl. No. 1, F.Grills, 90c Purple Bank Note, 10c Trans-Mississippi, Pan-American to 10c, Panama-Pacific to 10c, 2c Lincoln Bluish, air posts with Nos. C4-C6, C18, some have small faults, but most are Fine-Very Fine ..... 3,188.00
- 1118A   **1861-68 ISSUE.** Balance of a study, 51 items incl. essays and proofs, includes 3c with all-over grill essay, complete set of card proofs, 90c with "Specimen", used includes Nos. 67, 72, 75, 87 tied on piece by fancy red cancel, etc., small faults, Fine lot ..... E. 750-1,000
- 1119     **BANK NOTES.** 1870-1898, Huge accumulation of 1,085 mostly used stamps, incl. grills, shades, double, laid and pink papers, fancy cancels, precancels, patent cancels, N.Y. foreign mail, supplementary mail, specimen and sample overprints, pairs, block, values to 90c, small bank notes to \$2.00, also some Trans-Mississippi, faults to be expected, but most are Fine-Very Fine ..... E. 6,000-8,000
- 1120 ★   **1879-1911 REGULAR ISSUES.** An old-time dealer's stock contained in two stock-books, hundreds of stamps incl. Banknote Nos. 182/218, many unused or o.g. copies; 1894 Unwatermarked Bureaus, many in Mint blocks; 1902-08 Issue, hundreds of 1c-10c stamps in blocks, many Mint, some other values unused or used; Washington-Franklins incl. 1908 Issue to 15c, many in Mint blocks, Bluish Paper 1c & 2c several blocks, 1910-11 Issue, many Mint stamps, condition and centering generally Fine, some better, worth careful examination ..... E. 3,000-4,000
- 1122 ★   **COLUMBIAN ISSUE.** 143 mostly unused stamps, from 1c to \$2.00, mostly o.g., incl. a number mint, five blocks of 1c, several with plate no. or part imprint, a few with faults, but most are Fine-Very Fine ..... E. 1,000-1,500
- 1123     **COMMEMORATIVES, 1893-1936.** A few hundred stamps mounted on pages, used and unused incl. Columbian (w/\$2.00 used), Trans-Mississippi complete (all o.g., high values thinned), Pan-American complete plus 1c-5c blocks, Louisiana Purchase, later issues with some duplication in blocks and plate blocks, early stamps Fine appearance, later F-VF..... E. 1,200-1,500
- 1124 ★   **20TH CENTURY.** 1901-80, Large accumulation of several thousand mostly unused stamps, strong in Washington-Franklin heads with perf 12, 10 and 11, coils, line pairs, block, plate blocks, booklet panes, many with plate no., shades, vending machine coils, types, commems, values to \$5.00, errors, bluish papers, imperforate varieties, nearly all Fine-Very Fine ..... E. 8,000-10,000
- 1125     **20TH CENTURY REGULAR ISSUES.** Mounted collection of several hundred stamps incl. 1902 Issue to 50c plus blocks of lower values, Washington-Franklins incl. 1c & 2c Bluish Paper blocks, coils well-represented, Nos. 498-517 Mint blocks, 1922 to \$5.00, later issues with plate no. blocks, there are some used stamps mixed in, the unused are o.g., fresh and generally Fine to Very Fine, high Scott Retail value ..... E. 2,000-2,500



- 1126 ★ **UNITED STATES COILS, 1908-32 Issues.** An old-time dealer's stock in large stock-book, hundreds of coils, most are Mint pairs and line pairs broken from rolls, **also includes 19 complete (500 stamps) rolls or part rolls incl. No. 599A**, centering varies, many Fine or better, some curling and separations to be expected in rolls, stockbook material is mainly sound and fresh, very high Scott Retail value..... E. 5,000-7,500
- 1127 ★田 **U.S. BLOCK COLLECTION BALANCE.** Includes complete Pan-Americans, Louisiana Purchase, Jamestown, Panama-Pacific (less No. 404), 1922-25 Issue & Perf 11 x 10½, Kans-Nebr., etc., also plates incl. \$1-\$5 Prexies and No. 1053, also a choice White Plains Souvenir Sheet (Mint), Orville Wright signature on a cover addressed to FDR, etc., all with original gum, many Mint, Very Good-Very Fine .... E. 4,000-5,000
- 1128 ★ **U.S. PLATE NO. BLOCKS.** 1926-44, 123 plate no. blocks, commems, Farleys and No. C10, all different, nearly all mint and Fine-Very Fine ..... 1,862.00
- 1129 **AIR POST.** Collection of 93 stamps, incl. Nos. C1-C6 singles, C1-C3 blocks (glazed gum), C4-C5 blocks (glazed gum), C6 used block, C18 single & block, F-VF lot ..... E. 500-600
- 1130 ∞ **U.S. STATIONERY.** 83 entires, balance of a comprehensive collection, mostly Specimens of the 1884-87 Issues, virtually all different, attractively mounted with write-up, Very Fine lot ..... E. 750-1,000
- 1131 **HUNTING PERMIT.** 1934-1986, 80 unused stamps, majority o.g., later issues N.H., several plate nos., some faults, many Fine-Very Fine ..... E. 700-800
- 1132 **MATCH & MEDICINE.** 93, virtually all different, Fine lot..... E. 200-250
- 1133 **BACK-OF-BOOK ISSUES.** Small collection mounted on pages, incl. used Officials (15), Parcel Post complete used 10c registration block (stuck down), better Offices in China incl. 4c & 12c blocks, some Revenues and other material, generally F-VF ..... E. 500-600
- 1134 **U.S. COLLECTION.** Old-timer's Ne Plus Ultra album, 1847-1941, offered intact, majority used incl. good showing of classics with complete 1869s, Columbians, Omahas, 1902-03 Issue, etc., strong Back-of-Book incl. revenues (imperfs, No. R135b, etc.), hinged on pages, Good-Very Fine, a useful and valuable lot, please view ..... E. 7,500-10,000
- 1134A **U.S. BALANCE.** 94 stamps, mostly used incl. No. 1, 2, 242, 243, 292, 293, etc., o.g. incl. No. 277, some faults, Very Good-Fine ..... E. 1,500-2,000
- 1135 **U.S. COLLECTION.** In two Minkus albums, unused includes a \$3.00 Columbian and a nice group of Ducks, Good-Very Fine..... E. 1,500-2,000
- 1136 ★ **U.S. ACCUMULATION.** Hundreds of stamps, Mint and used on stock cards and glassines, includes quantities of Nos. 11, 26, 73, etc., also three Mint No.C18, No. O67 o.g., No. O69 used, etc., Very Good-Very Fine ..... E. 400-500
- 1137 **UNITED STATES.** Old-timer's collection with nice group of 1920-30s FDCs, postal history, etc., Good-Very Fine..... E. 750-1,000
- 1138 **U.S. BACK-OF-BOOK.** Large dealer's stock, includes airs, good group of officials both used & unused, special delivery, revenues including a separate showing of ducks, also proofs, Confederate, etc., an enormous range of material, Good-Very Fine ..... E. 5,000-7,000
- 1139 ★ **FANCY CANCELLATIONS.** 1851-1917, Large accumulation of many hundreds of mostly nineteenth century stamps, incl. paid, colored, steamships, shields, grids, stars, Masonic, letters, N.Y. foreign mail, patent punch, targets, skull and cross-bones, geometrics, Waterbury grid, Japanese, town pmks., also a few fancy pre-cancels, generally Fine-Very Fine strikes ..... E. 750-1,000
- 1140 ★ **CANAL ZONE.** 1904-78, collection of 210 unused stamps, incl. overprints, types, Anniversay, air posts, incl. No. C1 and C2, dues, officials, many complete sets, virtually all Fine-Very Fine..... 3,096.00

- 1141 ★ **CANAL ZONE.** 1929-64, 83 mostly unused stamps, incl. Anniversary to 50c, air posts, officials, special delivery, Fine-Very Fine..... 487.00
- 1142 **HAWAII.** 1862-1900, mounted collection of 58 stamps plus a few reference copies, a few Numerals, strength in Provisional Ovpts. incl. 50c & \$1.00, Officials, several space-fillers not counted, others generally F-VF..... E. 300-400
- 1143 **U.S. POSSESSIONS.** 1857-1939, 342 used and unused stamps, incl. Canal Zone, Cuba, Danish West Indies, Guam, Hawaii, Philippines and Puerto Rico, with imperforates, overprints, air posts, strips, blocks, values to \$1.00, \$2.00, proofs, special delivery, a number with small faults, balance Fine-Very Fine ..... E. 1,000-1,500
- 1144 ★ **U.S. POSSESSIONS.** 1861-1941, 114 unused stamps, incl. Hawaii with imperforates, pictorials, provisionals to \$1.00, Danish West Indies with values to 5fr, Philippines with values to 10p, Puerto Rico and Cuba, several complete sets, nearly all Fine-Very Fine ..... E. 800-900
- 1145 ★★田 **U.S. MINT SHEETS.** 11 pieces, includes Nos. 367, 611, **616**, 648, 670, 694, 699, **701**, 711 and 715, also 630 sheet, most Mint, first with faults, Very Good-Very Fine, the No. 701 sheet is Very Fine ..... E. 3,000-4,000
- 1146 ★ **U.S. STAMP BALANCE.** 18 items, including used No. 62B & 293, unused No. 120, o.g. includes 242, 311, 323 & 329 plate no. blocks of 10, 402-404, 500, 573 Lake shade in plate no. & arrow strip of four, 1053 Mint plate no. block, etc., some small faults and mixed centering, Good-Very Fine..... 9,671.00
- 1147 ☒ **STAMPLESS COVERS.** 1789-1872, Thirteen folded letters, nearly all New England provenance and destination, a number with cds incl. Swampscott, Ms., Haverhill, Ms., oval Hadley Company Boston ds, some a bit worn but generally Fine-Very Fine ..... E. 250-300
- 1148 **U.S. COVERS.** Many hundreds in large carton, mostly 20th Century commercial, includes a large group of WWII war ballot covers (a few marked deceased or missing), and a group of \$5.00 Coolidge on registered mailing tags, Good-Fine..... E. 250-350
- 1149 ★ **UNITED NATIONS.** 1951-70, Collection of 274 unused stamps and five souvenir sheets, incl. Nos. 1-44, UNTEA to 5g, Geneva, all in complete sets or issues, Fine-Very Fine ..... E. 250-350
- 1150 ★★ **UNITED NATIONS.** Comprehensive collection of singles and imprint blocks to 1984, includes stationery, Geneva, Vienna, UNTEA, etc., Fine-Very Fine..... E. 1,000-1,500
- 1151 ☒ **UNITED NATIONS.** FDCs, approx. 150, all cacheted, pre-1965 incl. No. 38 sheet, Fine lot..... E. 50-75



## FOREIGN STAMPS

- 1152 ★ **ANTIGUA, 1862, 6p Blue Green (1, SG 1).** With top sheet margins, unused, Fine, SG £800 .....(Photo) 525.00
- 1153 S **AUSTRALIA, 1919, £2 Deep Rose & Black, Specimen Overprint (58S, SG 45S).** Well-centered, Very Fine.....(Photo) E. 100-125
- 1154 ★ **AUSTRIA, 1933-53, 12g-10s WIPA, Vienna Relief, Air Posts (B110,B112-117,C57-C59).** Fine-Very Fine..... 448.00

## BAHAMAS

- 1155 **1861, 4p Dull Rose Rough Perfs (3, SG 5).** A05 in grid cancel, Fine, SG £375.....(Photo) 450.00

- |        |  |  |
|--------|--|--|
| 1156 ★ | <b>1862, 4p Rose, Perf 13 (9, SG 18).</b> Part T.H. Saunders wmk., large part o.g., Fine, SG £2,500 .....(Color Photo, p. 27) 2,500.00       |  |
| 1157 ★ | <b>1862, 4p Dull Rose, Perf. 13 (9, SG 18).</b> O.g., perfs bit rough as usual, otherwise Fine, SG £2,500 .....(Color Photo, p. 27) 2,500.00 |  |

- 1158 ★ **1883, 4p on 6p Violet (2b, SG 45).** Unused, Fine, SG £550 .....(Photo) 575.00
- 1159 S **1902, 1p-£1, Edw. VII Specimen Overprints (37S-43S, SG 62S/70S).** Fine set, SG £300 ..... E. 150-200
- 1160 ★ **BARBADOS, 1873, (4p) Rose Red (40, SG 59).** Large part o.g., barest trace of crease, Fine appearance, SG £600.....(Photo) 600.00
- 1161 ★ **1875, 6p Orange, Perf 12½ (48, SG 70).** Well-centered, o.g., perfs bit irregular, otherwise Very Fine, SG £550.....(Photo) 650.00
- 1162 ★ **1875, 6p Orange, Perf 12½ (48,SG 70).** O.g., few irregular perfs at left, otherwise Fine, SG £550 .....(Photo) 650.00
- 1163 S **BECHUANALAND, 1887, £5 Lilac, Specimen Overprint (22S, SG 21S).** O.g., Very Fine .....(Photo) E. 200-250
- 1164 ★ **BERMUDA, 1910, £1 Black & Violet on Red (54, SG 55).** Fine, SG £400 .....(Photo) 400.00
- 1165 ★ **1924-32, 2sh-12sh6p Geo. V (94-97, SG 88-89,92-93).** Very Fine, SG £503 480.00

## BRAZIL

- 1166 **1843, 30r Black (1).** Large to huge margins showing sheet margin line at L., early printing, Extremely Fine.....(Photo) 450.00
- 1167 **1843, 60r Black (2).** Ample margins, sharp early impression, nat. paper inclusion and pencil mark on back, cds in a rich brown, Very Fine, with 1984 P.F. certificate .....(Photo) 200.00
- 1168 **1843, 90r Black (3).** Large margins all around, sharp impression, faint trace of soiling, otherwise Very Fine .....(Photo) 1,100.00
- 1169 **1843-61 Issues.** 34 stamps, most with four margins, includes No. 2 intermediate & late impressions, No. 3 late impression, etc., mixed condition, Good-Very Fine appearance..... E. 200-250
- 1170 **1844, 300r, 600r Black (13-14).** Repaired, Fine-Very Fine appearance.... 3,800.00



- |        |   |
|--------|---|
| 1171 ★ | <b>BRITISH COLUMBIA &amp; VANCOUVER IS., 1865, 10c Blue (4, SG 12).</b><br>Ample to large margins, unused, Very Fine, SG £1,600 .....(Photo) 1,100.00                     |
| 1172   | <b>BRITISH EAST AFRICA, 1891, ½ Annas AB Manuscript Mombasa Provisional (33a, SG23a).</b> Neat Mombasa 1891 cds, Fine, SG £850.....<br>.....(Color Photo, p. 27) 1,200.00 |

## CANADA

- 1173     **1851, 3p Red, Laid (1).** Bottom margin single, full margins other sides, neat target cancel, Extremely Fine, with 1990 Paul Alcuri certificate ...**(Color Photo, p. 27)** 350.00
- 1174     **1851, 3p Red, Laid (1).** Full to large margins, light target cancel, Extremely Fine...  
.....**(Photo)** 350.00
- 1175     **1851, 3p Red, Laid (1).** Ample to large margins, strong laid lines, Very Fine, with Greene certificate, SG £600 .....**(Photo)** 350.00
- 1176     **1851, 3p Red, Laid (1).** Mostly large margins, blue target cancel, Extremely Fine ...  
.....**(Photo)** 350.00
- 1177     **1851, 3p Red, Laid (1).** Full to large margins, blue cork cancel.....**(Photo)** 350.00
- 1178     **1851, 6p Grayish Purple, Laid (2).** Mostly large margins, target cancel, Very Fine  
.....**(Color Photo, p. 27)** 550.00
- 1179     **1852, 3p Red, Thin Wove (4d).** Top left corner sheet margin, other sides ample, deep rich color, target cancel, Very Fine, with 1990 P.F. certificate.....  
.....**(Photo)** 150.00
- 1180     **1852, 6p Greenish Gray, Thin Wove (5b).** Large to huge margins, target cancel, Very Fine, with Greene certificate, SG £950 .....**(Photo)** 650.00
- 1181 ★     **1868, 12½c Blue (28).** Choice margins and centering, bright color, Extremely Fine  
.....**(Color Photo, p. 27)** 250.00
- 1182 ★     **1877, 10c Dull Rose Lilac (40).** Well-centered, fresh o.g., Extremely Fine .....  
.....**(Photo)** 300.00
- 1183 ★     **1877, 10c Lilac Rose (40b).** Well-centered, o.g., h.r., Very Fine.....**(Photo)** 200.00
- 1184 ★     **1897 ½c-50c Jubilee (50, 55, 56-60).** O.g., or h.r., includes extra ½c, Very Fine.....  
..... 386.00
- 1185 ★田     **1897, 50c Jubilee (60).** Block, o.g., Fine-Very Fine, SG £480 .....**(Photo)** 260.00
- 1186     **1897, \$2.00 Jubilee (62).** Two shades, Toronto roller cancels, Fine-Very Fine, SG £550 ..... 550.00
- 1187 ★     **1897, \$2.00 Jubilee (62).** O.g., very lightly hinged, Extremely Fine, with 1985 RPS certificate.....**(Color Photo, p. 27)** 650.00
- 1188 ★     **1897, \$3.00 Jubilee (63).** O.g., h.r., Very Fine .....**(Color Photo, p. 27)** 775.00
- 1189 ★     **1897, \$3.00 Jubilee (63).** O.g., h.r., Fine .....**(Photo)** 775.00
- 1190 ★     **1897, \$4.00 Jubilee (64).** O.g., h.r., Fine .....**(Photo)** 775.00
- 1191 ★     **1897, \$5.00 Jubilee (65).** Well-centered, deep shade, o.g., h.r., Extremely Fine, with 1984 RPS certificate.....**(Color Photo, p. 27)** 800.00
- 1192 ★     **1897, \$5.00 Jubilee (65).** O.g., slightly disturbed from hinge removal, Fine.....  
.....**(Photo)** 800.00
- 1193 ★     **1928-29, 1c-\$1.00 Geo. V, Views Imperforate Vertically (149var-159var, SG 275var-285var).** Horizontal pairs, all but 10c mint, Very Fine set, Unitrade C\$5,200.00 .....**(Photo Ex)** E. 800-1,000

## CAPE OF GOOD HOPE

- 1194 **1853, 1p Brown Red on Slightly Blued Paper (1, SG 3a).** Margins all around, Very Fine, with Holcombe certificate, SG £225.....(Photo) 165.00
- 1195 **1853, 1p Deep Brick Red on Deeply Blued Paper (1a, SG 1a).** Ample to large margins, Very Fine, with BPA certificate, SG £300.....(Photo) 190.00
- 1196 **1853, 4p Blue on Slightly and Deeply Blued Paper (2, 2a, SG 2, 4).** Large to huge margins, Very Fine, SG £260..... 225.00
- 1197 **1855-83, 4p-6p Triangles, 5sh Hope (4-5,9,13,38, SG 6-7,14,19,47).** 6p on 1860 cover, varying degrees of faults or repairs, otherwise Fine-Very Fine, SG £1,987..... 1,805.00
- 1198 ★ **1855, 1sh Dark Green (6a, SG 8a).** Pair, large margins all around, o.g., Extremely Fine, with Holcombe certificate, SG £450.....(Color Photo, p. 28) 400.00

- |      |  |
|------|--|
| 1199 | <b>1861, 1p Red, Wood Block (7, SG 13).</b> Right margin added, Very Fine appearance, SG £2,000.....(Photo) 1,600.00   |
| 1200 | <b>1861, 4p Pale Bright Blue, Wood Block (9, SG 14b).</b> Large even margins all around, grid cancel, Very Fine, with Holcombe certificate, SG £1,900.....(Color Photo, p. 28) 1,400.00                |
| 1201 | <b>1861, 4p Pale Milky Blue, Wood Block (9, SG 14).</b> Clear to enormous margins, grid cancel, tiny corner crease, Fine appearance, with RPS certificate, SG £1,500.....(Color Photo, p. 28) 1,400.00 |

- 1202 ★ **1863, 1p Brown Red (12, SG 18a).** Margins all around, o.g., Very Fine, SG £350.....(Photo) 150.00
- 1203 ★ **1863, 1p Dark Carmine (12a, SG 18).** Sheet margin pair, margins all around, o.g., Extremely Fine, SG £200.....(Photo) 180.00
- 1204 ★田 **1863, 1p Dark Carmine (12a, SG 18).** Triangular block, ample to large margins, o.g., Very Fine, SG £400.....(Photo) 360.00
- 1205 ★田 **1863, 1p Dark Carmine (12a, SG 18).** Block of eight, clear to large margins, deep rich color, o.g., Fine-Very Fine, SG £800.....(Color Photo, p. 29) 720.00
- 1206 ★田 **1863, 4p Dark Blue (13, SG 19).** Block of eight, margins all around, crackly o.g., natural inclusion in margin of one, Very Fine, SG £800.....(Color Photo, p. 29) 880.00

- |         |  |
|---------|--|
| 1207 ★田 | <b>1863, 6p Purple (14, SG 20).</b> Block of eight, ample to large margins, o.g., natural gum crease affects four stamps, otherwise Very Fine, SG £1,200.....(Color Photo, p. 29) 1,320.00 |
| 1208 ★田 | <b>1863, 1sh Emerald (15, SG 21).</b> Block of eight, even margins all around, o.g., Very Fine, SG £2,800.....(Color Photo, p. 29) 2,000.00  |

- 1209 **1900, 1p-1sh Mafeking (162-164,167-169,171-175, SG 1-3,6-8,10-14).** Each tied by Mafeking cds on small piece, Fine-Very Fine, SG £649..... 655.00



1210	<b>CEYLON, 1859, 4p Dull Rose, 2sh Blue (5,13, SG 9,19).</b> Large margins to barely touched, otherwise Fine, SG £5,600 ..... <b>(Color Photo, p. 28)</b> 4,450.00
1211 *	<b>1859, 1sh9p Green (12, SG 17).</b> Ample to huge margins, showing parts of two adjacent stamps, bright fresh color, faint barely noticeable thin spot, Very Fine appearance, SG £700 ..... <b>(Photo)</b> 550.00
1212 *	<b>1912, 100r Gray Black (216, SG 328).</b> Well-centered, barely noticeable toning of a few extreme perf tips, still Very Fine, SG £1,300 ..... <b>(Color Photo, p. 28)</b> 1,400.00
1213	<b>CHILE, 1853, 10c Deep Bright Blue (2).</b> Full to large margins, outstanding impression, pinpoint paper transparency, otherwise Very Fine, with APS certificate..... <b>(Photo)</b> 575.00
1215 *	<b>CHINA, 1912, 1c-\$1.00 Nanking Provisionals (138-141, 143).</b> Small paper adherences on back of some, Fine..... <b>(Color Photo, p. 28)</b> 2,310.00
1216 *	<b>1923, 1c Orange (249).</b> Gutter block of 18 and 24, each with imprint and plate no., from the booklet pane sheets, Fine-Very Fine ..... E. 300-400
1217 E	<b>1935, 40c-50c Sun Yat Sen, Lin Brown Photogravure Essays.</b> In blue, olive, orange and green, blocks, gummed, Very Fine..... E. 300-400
1218 *	<b>CYPRUS, 1882, 30p on 1pi Rose (17,SG 24).</b> Unused, minute surface scratch, otherwise Very Fine, SG £1,400..... <b>(Photo)</b> 1,250.00
1219 *	<b>1923, £1 Violet &amp; Black on Red (88, SG 101).</b> Fine, SG £1,000 ..... <b>(Photo)</b> 900.00
1220 *	<b>CZECHOSLOVAKIA, 1919, 150k-4k Prague Provisionals (B37-B39).</b> Tied by Prague ds on small pieces, couple slightly irregular perf tips, otherwise, Very Fine set, only 500 issued ..... <b>(Photo Ex)</b> 980.00
1221 S	<b>FALKLAND IS., 1904-05, 1/2p-5sh Edw. VII, Specimen Overprints (22S-29S, SG 43S/585).</b> Fine-Very Fine set, SG £450..... E. 200-250
1222 *	<b>1933, £1 Centenary (76, SG 138).</b> Very Fine, SG £1,300 ..... <b>(Color Photo, p. 28)</b> 1,200.00
1223 *	<b>FIJI, 1871, 1p Black on Pink Laid Batonne (6, SG5).</b> Large margins to touched at left, part o.g., Fine, SG £750..... <b>(Color Photo, p. 28)</b> 950.00
1224	<b>1914, £1 Violet &amp; Black on Red, Die I (91, SG 137).</b> Used, Fine, SG 275 ..... <b>(Photo)</b> 300.00
1225 *	<b>1921, £1 Violet &amp; Black on Red, Die II (91a, SG 137a).</b> Fine, SG £250..... <b>(Photo)</b> 260.00
1226	<b>FINLAND, 1856 10k Rose (2).</b> Ample to large margins, bold pen-cancel, Very Fine, with 1984 P.F. certificate..... <b>(Photo)</b> 225.00
1227 *	<b>1867, 8p Black on Green, Roulette III (7).</b> All teeth intact, o.g., Extremely Fine..... <b>(Color Photo, p. 28)</b> 110.00



## FRANCE

- 1228     **1849, 1fr Dark Carmine (9).** Ample to large margins, faint shallow thin spot, Very Fine appearance .....**(Photo)** 625.00
- 1229 \*\*     **1937, PEXIP Souvenir Sheet (329).** Two, Mint, tiny gum skips and usual (minor) selva bends, Very Fine appearance ..... 400.00
- 1230 \*     **1917-19, 2c-5fr First Orphans (B3-B10).** Fine-Very Fine set ..... 1,318.00
- 1231 \*\*     **1930, 1.50fr Smile of Reims Booklet Pane (B34a).** Complete booklet of two panes, mint, Very Fine ..... 650.00
- 1232 P     **1960, 2fr-10fr Air Planes De Luxe Presentation Proofs (C37P-C40P).** Very Fine set, Yvert ffr 3,000.00 ..... E. 200-250
- 1233 \*     **FRENCH OFFICES IN EGYPT, 1921, 30m on 15m on 1fr Claret & Olive Green (46A).** Fine .....**(Photo)** 500.00

## GAMBIA

- 1234 \*     **1869, 4p Brown (91a, SG1).** Margins all around, large part o.g., Very Fine, SG £475 .....**(Photo)** 275.00
- 1235 \*     **1869, 2p Deep Blue (2, SG 3).** Large to huge margins, o.g., Very Fine, SG £400 .....**(Photo)** 200.00
- 1236     **1869, 6p Pale Blue (2a, SG 4).** Huge margins to barely in, red Gambia Paid cds, Very Good example of the rare shade, SG £1,000 .....**(Photo)** 2,000.00
- 1237 \*     **1874, 4p Brown (3, SG 5).** Clear to huge margins, o.g., Fine, SG £350 .....**(Photo)** 250.00
- 1238 \*     **1874, 6p Deep Blue (4, SG 7).** Ample to large margins, o.g., Very Fine, SG £300 ...  
.....**(Photo)** 250.00

## GERMAN AREA

- 1239 \*     **CAROLINE IS., 1899, 20p-50pf First Issue, 48° Angle (4a-6a).** Large part o.g., 25pf faint hinge thin, 50pf paper inclusion, otherwise Fine lot, Michel DM 6,720 .....  
.....**(Photo Ex)** 1,700.00
- 1240     **GERMAN SOUTH-WEST AFRICA, 1899, 25pf Orange (11).** Tied by Swakopmund cds on small piece, one frayed perf tip, otherwise Fine, Michel DM 1,200 .....  
.....**(Photo)** 350.00
- 1242     **SAAR, 1920 5m Deep Blue, 10m Yellow Green (38, 39).** Former is Very Fine, latter is Fine ..... 1,050.00
- 1243 \*     **BAVARIA, 1876, 1m Violet (46).** Unused, Fine, Michel DM 4,700 .....  
.....**(Photo)** 1,400.00
- 1244 \*     **GERMANY, 1872, 7kr Ultramarine, Small Eagle (10).** Fresh, o.g., pinpoint thin speck, Very Fine appearance, Michel DM 5,500 .....**(Photo)** 1,250.00

- |  |
|--|
| <p>1245 *     <b>1875-1877, 3pf-50pf Numeral &amp; Shield, Pfennige (29-35).</b> Large part o.g., 10pf and 20pf tiny thin spots, No. 35 tiny crease, otherwise Fine-Very Fine set, Michel DM 11,370 ..... 3,180.00</p> |
|--|

- 1246 ★ **1947-53 Issues.** 26 unused stamps and four souvenir sheets, all in complete sets or issues, mostly semi-postals, some mint, virtually all Fine-Very Fine ..... 650.00
- 1247 ★★ **1952, 70pf Deep Yellow (683).** Mint, one slightly blunted perf tip, still Fine, Michel DM 1,500.....(Photo) E. 150-200
- 1248 ★★ **1929-31, 5pf-15pf Semi-Postal Booklet Panes (B28a,B29a,B38a,B39a).** Two complete booklets, Michel MH28, MH30, Fine-Very Fine, Michel DM 800 195.00
- 1249 ☒ **1935, 3pf-25pf Ostropa Souvenir Sheet (B68).** Special Ostropa cds on cover, usual gum staining, otherwise Very Fine..... 475.00
- 1250 ★★ **1926, 10pf-20pf Eagle Air Post Booklet Panes (C28d,C30b).** Complete booklet, Michel MH 20, Fine-Very Fine, Michel DM 750..... 220.00
- 1251 ★ **1930-33, 1m-4m South America, Polar and Chicago Flights (C38-C45).** Fine-Very Fine sets, Michel DM 4,350 ..... 1,333.00
- 1252 ★★ **1930, 4m South America Flight (C39).** Mint, faint vertical bend, otherwise Fine, Michel DM 3,200 ..... 225.00
- 1253 **1930, 4m South America Flight (C39).** Horizontal pair, used, Very Fine, Michel DM 1,800 .....(Photo) 450.00
- 1254 ★ **1931, 1m-4m Polar Flight (C40-C42).** 1m and 4m Mint, 1m tiny surface scratch, otherwise Fine-Very Fine set, Michel DM 5,200 ..... 528.00
- 1255 ★ **BERLIN, 1949, 12p-2m UPU Issue (9N35-9N41).** Regummed, otherwise Fine-Very Fine set ..... 239.00
- 1256 ★★ **1952, 1pf-20pf Buildings Booklet Panes (9N42a,9N43a,9N47a,9N49a).** Complete booklet, Michel MH2, Very Fine, Michel DM 725 ..... 125.00
- 1257 ★★ **1962, 10pf Olive Green Booklet Pane of Ten (9N179var).** Complete booklet, "Vergiss Mein Nicht" on reverse, Michel MH3b, Very Fine, Michel DM 1,400 ..... E. 200-250
- 1258 ★★ **1962, 10pf Olive Green Booklet Pane of Ten (9N179var).** Complete booklet, "Vergiss Mein Nicht" on reverse, Michel MH3b, Very Fine, Michel DM 1,400 ..... E. 200-250
- 1259 ★★ **1962, 10pf Olive Green Booklet Pane of Ten (9N179var).** Complete booklet, "Vergiss Mein Nicht" on reverse, Michel MH3b, Very Fine, Michel DM 1,400.00 .... E. 200-250
- 1260 ★ **GERMAN DEMOCRATIC REPUBLIC, 1951, 12pf-50pf Chinese Friendship (82-84).** Fine-Very Fine set ..... 465.00
- 1261 ★ **GOLD COAST, 1875, 1p Blue (1, SG 1).** Unused, Fine, SG £425 ... (Photo) 250.00
- 1262 ★ **GIBRALTAR, 1886, 1sh Bister Brown (7, SG 7).** O.g., toning spots, otherwise Fine, SG £400 ..... (Photo) 300.00

1263 ★	<b>1921, £5 Dull Violet &amp; Black, Geo. V (93, SG 108).</b> Well-centered, Very Fine, SG £1,600.....(Color Photo, p. 28) 1,300.00
--------	---

- 1264 S **1903, 1/2p-£1 Edw. VII, Specimen Overprints (39S-48S, SG 46S-55S).** Fine-Very Fine set, SG £450 ..... E. 200-250

## GREAT BRITAIN

- 1265 **1840, 1p Black (1, SG 1).** Intense black shade, large to huge margins showing part of adjacent stamp at top, red MC cancel, Very Fine, SG £200 ..... (Photo) 110.00



1266	<b>1840, 2p Blue (2, SG 5).</b> Horizontal pair, full margins to just clear at B.R., red Maltese Cross, Fine .....(Photo) 450.00
1267	<b>1840, 2p Blue (2, SG 5).</b> Vertical strip of three, sheet margin at left to barely in at right, red MC cancels, two stamps thinned, Very Good appearance, SG £900 ..... 675.00
1268 *	<b>1880-81, 1½p-1sh Victoria (80-83,85-87, SG 157-158,161,163,167-168,169).</b> O.g., Fine-Very Fine, SG £1,280..... 1,025.00
1269 *	<b>1882-84, £1 Brown Violet, £5 Orange, Specimen Overprints (93S, 110S, SG137S, 185S).</b> Fine-Very Fine .....(Photo Ex) E. 300-350
1270	<b>1882, £5 Orange (93, SG 137).</b> Well-centered, trivial faint toning spots on back, still Very Fine, SG £1,200.....(Photo) 1,000.00
1271 *	<b>1883-84, 2sh 6p-10sh Victoria (96,108-109, SG 178,180,183).</b> O.g., exceptionally well-centered, 10sh natural gum wrinkles, otherwise Very Fine, SG £1,350 ..... 800.00
1272 *	<b>1884, 5sh Carmine Rose (108, SG 180).</b> Exceptionally well-centered, full o.g., light crease, Extremely Fine appearance, SG £400.....(Photo) 225.00
1273 *	<b>1902, ½p-£1 Edw. VII (127-142, SG betw 217-266).</b> 10sh faint crease, otherwise Fine-Very Fine set, SG £1,077 .....(Photo Ex) 1,413.00
1274 *	<b>1902, 2sh6p-10sh Edw. VII (139-141, SG 261,263,265).</b> Fine-Very Fine, SG £490 ... 510.00
1275 *	<b>1902, £1 Green, Edw. VII (141, SG 266).</b> Well-centered for this, Very Fine, SG £750 .....(Color Photo, p. 28) 750.00
1276	<b>1902, £1 Green, Edw. VII (142, SG 266).</b> Well-centered, lightly cancelled, Very Fine, SG £300 .....(Photo) 190.00
1277 *	<b>1913-18, 2sh6p-5sh Seahorses, Waterlow and De La Rue Printings (173-174,173a-174a, SG 400-401,407,409).</b> One 2sh6p blunted perf tip, others Fine-Very Fine, SG £605 ..... 725.00
1278 *	<b>1913-19, 2sh6p-10sh Seahorses (173a, 174, 175a, 179-181, SG 400-401, 413, 415, 416-417).</b> One 5sh blunted perf tips, others Fine-Very Fine, SG £1,220 .....(Photo Ex) 1,140.00
1279 *	<b>1913, £1 Green, Seahorse (176, SG 403).</b> Well-centered, very lightly hinged, faint toning spot on gum, otherwise Very Fine, SG £950 ... (Color Photo, p. 28) 1,100.00
1280 *	<b>1919, 2sh 6p-10sh Seahorses (179-181, SG 414,416-417).</b> 10sh faint crease, otherwise Very Fine set, SG £370 ..... 365.00
1281 **	<b>1929, £1 Postal Congress (209, SG 438).</b> With sheet corner margins, Mint, Very Fine, SG £500 .....(Photo) 900.00
1282 *	<b>1929, £1 Postal Congress (209, SG 438).</b> Very Fine, SG £500 .....(Photo) 475.00
1283 *	<b>1929, £1 Postal Congress (209, SG 438).</b> Fine, SG £500.....(Photo) 475.00
1284 *	<b>1934, 2sh6p-10sh Seahorses (222-224, SG 450-452).</b> Very Fine set, SG £275 ..... 323.00
1285 **	<b>GREENLAND, 1945, 1ö-5k Liberation Issue (19-27).</b> Mint, Very Fine set.....(Photo Ex) 490.00
1286 **	<b>1945, 10ö-5k Liberation, Alternate Overprint Colors (22a-27a).</b> Mint, Very Fine set .....(Photo Ex) 700.00
1287 *	<b>HONG KONG, 1898, \$1.00 on 96c Black, Chinese Overprint Omitted (70 var, SG 53).</b> O.g., Fine, SG £325.....(Photo) E. 180-200
1288	<b>INDIA, 1854, 4r Red &amp; Blue (6, SG 25).</b> Ample to huge margins, Very Fine, SG £375 .....(Photo) 250.00
1289 **	<b>1943, 1r-25r Geo.VI (101-106, SG 102-107).</b> Mint, 10r light bend, otherwise Very Fine set, SG £650.....(Photo Ex) 487.00
1290 **	<b>1944, 1r-10r Officials (O66-69, SG O83-O86).</b> Mint, Very Fine set, SG £290 ..... 133.00

- 1291 \*\* 1945-49, 1r-25r Geo. VI (112, 114-117, SG 112, 114-117). Horizontal gutter pairs, Mint, Fine-Very Fine, SG £621.50 ..... 514.00
- 1292 \*\* 1945-48, 2r-10r Officials (O49-O51, SG O92-O94). Horizontal gutter pairs, Mint, Fine-Very Fine, SG £340 ..... 219.00
- 1293 \* JAPAN, 48m Brown Plate II (1c). Clear to large margins, Fine, with 1985 P.F. certificate .....(Photo) 250.00
- 1294 \* 100m Blue, Plate I (2). Large margins, Very Fine.....(Photo) 215.00
- 1294A\* 1908, 5g Empress Jingo (113). Fine.....(Photo) 700.00
- 1295 \*\* KENYA & UGANDA, 1922-25, 7sh50c-£100 Geo. V Specimen Overprints (35S, 38S-40S, 41BS, 41ES-41FS, SG 93S, 96S-98S, 101S, 104S-105S). Mint, Fine-Very Fine, SG £2,240 .....(Photo Ex) E. 1,000-1,200
- 1296 \* KOREA, 1901, 1wn Rose, Black & Blue (32). Slight wrinkle, otherwise Very Fine...  
.....(Color Photo, p. 28) 600.00
- 1297 \* 1901, 2wn Purple & Yellow Green (33). Light h.r., Very Fine .....  
.....(Color Photo, p. 28) 900.00
- 1298 \* LEEWARD IS., 1897, ½p Jubilee, Double Overprint (9 var, SG 9a). O.g., Fine, SG £1,200 .....(Photo) E. 300-350
- 1299 \* MARIANA ISLANDS, 1899, 2c-8c Spanish Dominion (1-2, 5). O.g., small toned spots, 8c pulled corner perf, otherwise Fine-Very Fine ..... 825.00
- 1300 MARIENWERDER, 1920, 50pf Violet & Black on Buff (28). Well-centered with cds, Very Fine.....(Photo) 600.00
- 1301 \* MONTSERRAT, 1884, 4p Blue (9, SG11). O.g., Fine, with P.F. certificate, SG £2,750 .....(Color Photo, p. 28) 2,750.00
- 1302 \* NATAL, 1895, ½p on 1p Rose, Double Surcharge (80var, SG 125a). O.g., Fine, SG £325 .....(Photo) E. 200-250
- 1303 \* NAUPU, 1916, 2½p Ultramarine, NAUP.U error (6 var, SG 6a). Strip of three, middle stamp the error, Fine, SG £375.....(Photo) E. 200-250
- 1304 \* 1916, 3p Violet, NAUP.U error (7 var, SG 7a). Strip of three, middle stamp the error, Fine, SG £375.....(Photo) E. 200-250
- 1305 \* NETHERLAND, 1867, 50c Gold (12). Unused, usual centering, Fine.....  
.....(Color Photo, p. 28) 1,900.00
- 1306 \* NEVIS, 1876, 1sh Yellow Green (11, SG 14). Large part o.g., Fine, SG £800 .....  
.....(Photo) 800.00
- 1307 \* NEW BRITAIN, 1914, 1p-8p British Occupation (16, 18, 22-25, 30-38, SG 16, 18, 22-25, 50-58). All but one unused, mostly o.g., few with small flaws or traces of toning, otherwise Fine-Very Fine lot, SG £1,699..... 1,572.00
- 1308 NEW BRUNSWICK, 1851, 1sh Red Violet (3, SG 5). Clear to ample margins, light grid cancel, Fine, SG £5,500 .....(Photo) 2,250.00
- 1309 P 1860, 5c Brown Connell Plate Proof, India on Card (5P3, SG 13P). Specimen overprint in red type C, large to huge margins, Very Fine, Unitrade C\$250.....  
.....(Photo) E. 100-125
- 1310 NEWFOUNDLAND, 1857, 1sh Scarlet Vermilion (9, SG 9). Margins touched to barely in, faint barely noticeable thin, Very Good appearance, with Greene certificate, SG £3,750 .....(Photo) 3,500.00
- 1311 \* NEW GUINEA, 1901, 2sh6p Brown (8, SG 22). Watermark vertical, Very Fine, SG £550 .....(Photo) 575.00
- 1312 1935, £5 Goldfield, Air Post (C45, SG 205). Used, well-centered, tiny perf tip thin, Very Fine appearance, SG £500 .....(Photo) 300.00



# NEW ZEALAND

1313 ★	<b>1855, 2p Dull Blue on Blued Paper (2, SG 2).</b> Unused, margins clear to close in one spot, Fine, SG £14,000 .....(Color Photo, p. 28) 7,500.00
1314	<b>1855, 2p Dull Blue on Blued Paper (2, SG 2).</b> Sharp early impression, margins all around, Very Fine, SG £550 .....(Photo) 400.00
1315	<b>1855, 2p Dull Blue on Blued Paper (2, SG 2).</b> Ample to large margins, Very Fine, SG £550 .....(Photo) 400.00
1316	<b>1855, 2p Dull Blue on Blued Paper (2, SG 2).</b> Clear to large margins, Fine, SG £550 .....(Photo) 400.00
1317	<b>1855, 2p Dull Blue on Blued Paper (2, SG 2).</b> Ample to large margins, faint crease, Very Fine appearance, SG £550 .....(Photo) 400.00
1319	<b>1856, 2p Blue on Blue Paper (5, SG 5).</b> Ample to large margins, Extremely Fine, signed Diena, SG £300 .....(Photo) 175.00
1320	<b>1856, 2p Blue on Blue Paper (5, SG 5).</b> Margins all around, Very Fine, SG £300 ... .....(Photo) 175.00
1321	<b>1855, 2p Blue on Blue Paper (5, SG 5).</b> Horizontal pair, margins all around, crease in margin between stamps partly separated, tiny speck in left stamp, otherwise Very Fine, SG £600 .....(Photo) 350.00
1322	<b>1858, 1sh Green on Blue, Auckland Printing (6, SG 6).</b> Large margins to close in one spot, tiny thin speck at upper right, otherwise Fine, SG £3,500 .....(Photo) 1,000.00
1323	<b>1858, 1p Orange (7, SG 8).</b> Large to huge margins, showing part of adjacent stamp at left, Very Fine, SG £350 .....(Photo) 165.00
1324	<b>1858, 1p Orange (7, SG 8).</b> Clear to ample margins, Fine, SG £350 (Photo) 165.00
1325	<b>1858, 2p Pale Blue, Blue (8, SG 9, 10).</b> Two shades of first, ample to huge margins showing parts of two adjacent stamps, Very Fine, SG £540 ..... 300.00
1326	<b>1863, 2p Blue, Dunedin Perf 13 (8d, SG 31b).</b> Rich color and impression, Fine, SG £1,800 .....(Color Photo, p. 28) 2,000.00
1327	<b>1858, 6p Brown (9, SG 13).</b> Ample to huge margins, bright color, lightly cancelled, Very Fine, SG £300 .....(Photo) 165.00
1328	<b>1858, 6p Brown (9, SG 13).</b> Clear to large margins, rich color and impression, lightly cancelled, Fine, SG £300 .....(Photo) 165.00
1329	<b>1858, 6p Pale Brown (9a, SG 14).</b> Ample to huge margins, Very Fine, SG £300 .....(Photo) 225.00
1330	<b>1858, 6p Pale Brown (9a, SG 14).</b> Margins all around, Very Fine, SG £300 .....(Photo) 225.00
1331 ★	<b>1862, 1p Orange Vermilion (11, SG 33).</b> Unused, margins all around, Very Fine, SG £400 .....(Photo) 250.00
1332	<b>1862, 1p Orange Vermilion (11, SG 33).</b> Horizontal pair, margins all around, Very Fine, SG £240 .....(Photo) 185.00
1333	<b>1862, 2p-6p Auckland Printing (12, 12d, 13-14, 14e, SG 36, 39-40, 42-43).</b> Nine stamps, incl. pairs of 2p and 3p, clear to large margins, SG 39 unused, Fine-Very Fine, SG £850 ..... 760.00

- 1334 **1862, 2p-1sh Auckland Printing (12, 12d, 13-14, 14d, 14e, 15, SG 36-38, 40-43, 45).** Margins all around, lightly cancelled, Very Fine choice lot, SG £785... 730.00
- 1335 **1862, 6p Black Brown, Auckland Rouletted 7 (14c, SG 53).** Fine, SG £400.....  
.....(Photo) 250.00

1336 田	<b>1862, 1sh Yellow Green (15, SG 45).</b> Block of six, margins all around, Very Fine and rare block, SG £900 .....(Color Photo, p. 29) 660.00
--------	---

- 1337 **1862, 1sh Yellow Green, Deep Green (15, 15d, SG 45-46).** Margins all around, Very Fine, SG £340 ..... 260.00
- 1338 **1862, 1sh Yellow Green, Deep Green (15, 15d, SG 45-46).** Clear to large margins, Fine-Very Fine, SG £340..... 260.00
- 1339 **1862, 2p Pale Ultramarine on Pelure Paper (22, SG 83).** Worn plate, margins all around, Very Fine, SG £750.....(Photo) 400.00
- 1340 **1862, 6p Black Brown on Pelure Paper (24, SG 85).** Margins all around, very lightly cancelled, Very Fine, SG £225.....(Photo) 145.00
- 1341 **1864, 1p Carmine Vermilion (27, SG 97).** Large to huge margins, showing part of adjacent stamp at top, Extremely Fine, SG £200 .....(Photo) 125.00
- 1342 **1864, 1p Carmine Vermilion (27, SG 97).** Horizontal pair, large margins to just in at left, clear Province-of-Auckland Oct. 1864 ds, which was in use for only three months at Te Awamutu, right stamp Very Fine, SG £400 .....(Color Photo, p. 28) 250.00
- 1343 **1864, 1p Carmine Vermilion, 2p Pale Blue (27, 28, SG 97, 98).** Clear to large margins, Fine-Very Fine, SG £400..... 250.00
- 1344 **1864, 1sh Green (30, SG 100).** Ample to huge margins, showing part of adjacent stamp at right, rich color, Very Fine, SG £250 .....(Photo) 165.00
- 1345 **1864, 1sh Yellow Green, Dunedin Perf 13 (30C, SG 106).** Otago in grid cancel, centered to bottom, Fine, SG £450 .....(Photo) 575.00
- 1346 ★ **1864, 1p Carmine Vermilion (31, SG 110).** Horizontal strip of four, unused, Fine, SG £320 ..... 240.00

1347 田	<b>1864, 1p Pale Orange Vermilion (31a, SG 111).</b> Block of nine, o.g., seven stamps mint, one with small thin spot, another with tiny perf tip stain, otherwise Very Fine, SG £900 .....(Color Photo, p. 29) 1,125.00
--------	--

- 1348 **1864-71, 1p-6p Auckland Printing Perforated (31, 37, 39, 41, SG 111, 125, 132, 136).** Eleven stamps, incl. block of 1p and unused strip of three of 6p, irregular perfs on some, otherwise Fine lot, SG £328..... 365.00
- 1349 田 **1864, 3p Lilac (33, SG 117).** Block of six, o.g., a few perfs bit rough, otherwise Fine, SG £390 .....(Photo) 270.00
- 1350 ★ **1864, 1sh Yellow Green (37, SG 125).** Horizontal pair, unused, Fine, SG £200.....  
..... 130.00
- 1351 **1872, 2p Vermilion, Watermark Lozenges (50, SG 142).** Perfs bit irregular, otherwise Fine, SG £550.....(Photo) 600.00
- 1352 **1913, ½p-6p Auckland Exhibition (130e-137e, SG 412-415).** Used, Fine-Very Fine set, SG £350..... 418.00
- 1353 田 **1931, 1p-2p Laughing Boy (B3-B4, SG 546-547).** Blocks, bottom pairs Mint, Fine-Very Fine set, SG £600 .....(Photo Ex) 560.00



- 1354 ★ **1913, 5sh Green Official (O39, SG O83).** Block, three stamps Mint, Fine-Very Fine, SG £280 .....(Photo) 210.00
- 1355 ★ **NIUE, 1902, ½p Green, Inverted Overprint (3a, SG 3b).** Very Fine, SG £250.....(Photo) 300.00
- 1356 **NORWAY, 1863, 8s Rose (9).** H.r., fresh and choice, Extremely Fine.....(Photo) 575.00
- 1357 **1884, 12ö Green (41).** H.r., Fine.....(Photo) 1,400.00
- 1358 **NOVA SCOTIA, 1853, 1p Red Brown (1, SG 1).** Clear to large margins, light oval grid cancel, Fine, SG £400 .....(Photo) 275.00
- 1359 **1851, 6p Yellow Green (4, SG 5).** Margins all around, light grid cancel, Very Fine, SG £400 .....(Photo) 200.00

1360 ★	<b>1851, 6p Dark Green (5, SG 6).</b> Unused, clear to large margins, small thin spots, Fine appearance, with P.F. certificate, SG £12,000 .....(Color Photo, p. 28) 6,000.00
--------	---

- 1361 **1851, 1sh Reddish Violet (6, SG 8).** Margins just clear all around, grid cancel, Fine, SG £2,500 .....(Photo) 2,000.00
- 1362 **1851, 1sh Reddish Violet (6, SG 8).** Margins just clear to barely touched, grid cancel, Very good, SG £2,500.....(Photo) 2,000.00
- 1363 TC **PERU, 1857 1r, 2r PSNC Trial Colors.** Nine stamps on white wove paper, 1r in Blue, Rose Orange, Green; 2r in Brown, Blue, Rose, Orange, Green, all with four margins, Very Fine..... E. 500-600
- 1364 **POLAND, 1919, 25h Blue (58).** Neat cds, Very Fine .....(Photo) 650.00
- 1365 **PORTUGAL, 1853, 100r Lilac (4).** "159" hs, light h.r., wide margins all around, Very Fine .....(Photo) 600.00
- 1366 **1853, 100r Lilac (4).** Margins all around, small part of embossed vignette cracked as often, otherwise Very Fine .....(Photo) 600.00
- 1367 ★ **PRINCE EDWARD IS., 1861, 3p Blue (2, SG 3).** Unused, Fine, SG £375 .....(Photo) 500.00
- 1368 **RHODESIA, 1892, £10 Brown (19, SG 13).** Bulayo datestamp, Fine, SG £700 .....(Photo) 900.00
- 1369 **1897, £2 Bright Red (58, SG 74).** Umtali datestamp, Very Fine, SG £400 .....(Photo) 425.00

1370 ★	<b>1910, ½p-£1 Double Heads, Perf 14 (101-118, SG 119/165).</b> Complete set of eighteen, Scott Nos. 101-118, 7sh6p natural inclusion, Fine-Very Fine, SG £2,900.....(Photo Ex) 2,524.00
--------	--

- 1371 ★ **1913, 7sh6p-£1 Admiral, Head Die II, (136a, 137-138, SG 240-242).** £1 slight offset on back, Fine-Very Fine, SG £720 .....(Photo Ex) 645.00

## ROMANIA 1939 BOOKLETS

Each of the following unexploded booklets is very rare.

- 1372 ★田 **1939, 31 Red Orange, Centenary Booklet Pane (480 var).** Unexploded 89l booklet of five panes, Rogers #2, Fine-Very Fine ..... E. 400-500
- 1373 ★田 **1939, 51 Black, Centenary Booklet (482 var).** Unexploded 198l booklet of five panes, Rogers #4, Very Fine..... E. 400-500
- 1374 ★田 **1939, 71 Olive Black, Centenary Booklet (483 var).** Unexploded 278l booklet of five panes, Rogers #6, Very Fine..... E. 600-800
- 1375 ★田 **1939, 121 Dull Blue, Centenary Booklet (486 var).** Unexploded 358l booklet of five panes, Rogers #7, Very Fine.....(Photo) E. 600-800
- 1376 ★田 **1939, 121 Dull Blue, Centenary Booklet (486 var).** Unexploded 358l booklet of five panes, Rogers #7, Very Fine..... E. 600-800
- 1377 **RUSSIA, 1932, 15k Gray Black, Perf 10½ (C25a).** Used, Very Fine.....(Photo) 110.00
- 1378 ★ **ST. KITTS-NEVIS, 1923, £1 Tercentenary (64, SG 60).** Very Fine, SG £850.....(Photo) 1,000.00
- 1379 ★ **SAMOA, 1879, 1p Blue, Ty. III (1, SG 15).** Complete sheet of twenty, above average centering, o.g., Fine-Very Fine, SG £480 .....(Photo) 350.00
- 1380 ★ **1879, 1sh Dull Yellow, Type I (6a, SG 7b).** Complete sheet of ten, o.g., double row of blind perfs in two, Fine-Very Fine, SG £700..... 350.00
- 1381 ★ **SAN MARINO, 1895, 1l Blue (22).** One irregular perf tip, o.g., Fine.....(Photo) 800.00
- 1382 ★ **SIBERIA, 1921, 10k on 1k-1r Priamur Issue (51,54-56,65-67,69).** Each with 1922 affidavit from the French consul in Vladivostok, Fine-Very Fine..... E. 200-250
- 1383 ★ **SOUTH AFRICA, 1924, £1 Light Red & Gray Green (16a, SG 17a).** Very lightly hinged, Fine, SG £900 .....(Photo) 1,000.00
- 1384 S **1916, £1 Red & Deep Green, Specimen Overprint (16S, SG 17S).** Fine.....(Photo) E. 200-250

- |      |   |
|------|---|
| 1385 | <b>1923, 5sh-£1 Geo. V, Setting II (13-15, SG 13-15).</b> Bilingual pairs, without gum, otherwise Fine set, SG £2,130 .....(Photo Ex) 2,210.00                  |
| 1386 | <b>1923, £1 Red &amp; Green, Setting II (15, SG 15).</b> Bilingual pair, used, some perfs severed and rejoined, otherwise Fine, SG £1,800 .....(Photo) 1,500.00 |

- 1387 ★田 **1923, £1 Red & Green, Setting III (27, SG 27).** Bilingual block, top pair Mint, Very Fine, SG £700 .....(Photo) 600.00
- 1388 田 **SPAIN, 1850, 6c Black (1b).** Block of four, full to large margins, small crease in B.L. stamp, thin in T.L., Very Fine appearance, very scarce in blocks of four.....(Photo) E. 200-250

## SWEDEN

- 1389 E **1861, 12ö, 33ö Pehr Olof Bagges Essays.** Three different die proof essays, minor flaws, Very Fine appearance, Facit Skr 10,000 .....(Photo) E. 250-300



- 1390 ★ **1872-76, 3ö-1rd Numerals, Perf 14 (17-21, 23-27).** Part o.g., 4ö, 24ö small thin spots, 6ö few blunted perfs, others Fine-Very Fine .....(Photo) 3,808.00
- 1391 ★ **1877, 1rd Bistre & Blue, Perf 13 (37).** Fresh, large part o.g., Fine .....(Photo) 1,400.00
- 1393 ★ **1921, 10c Green Lion Coil, Tête Bèche Pair (118a).** Well-centered, Very Fine, Facit Skr 14,000.....(Color Photo, p. 28) 1,000.00
- 1394 ★ **1924, 5ö-5k Postal Congress (197-211, 213-27).** Usual rough perfs on some, one 15ö light crease, otherwise Fine-Very Fine .....(Photo Ex) 1,167.00

- |        |  |          |
|--------|--|----------|
| 1395 ★ | <b>1941, 5k Blue Booklet Pane of Ten, Perforated Four Sides (322C).</b> Complete booklet of four panes, restapled, Fine-Very Fine.....           | 2,300.00 |
| 1396 ★ | <b>1942, 50k Bright Ultramarine Air Post Booklet Pane, Perforated Four Sides (C8d).</b> Complete Booklet of two panes, restapled, Very Fine..... | 2,400.00 |

- 1397 **SWITZERLAND, 1845-50, 5c Small, Large Eagle, Coat of Arms (2L2,2L3,2L6).** margins all around, small faults, Very Fine appearance ..... 4,250.00
- 1398 ★ **THAILAND, 1885, 1t on 1pol Blue (6-7).** O.g., first rounded corner and crease, last hinge remnant and Very Fine.....(Photo) 500.00
- 1399 ★ **1907, 10t Gray Green (106).** Well-centered, Very Fine..(Color Photo, p. 28) 525.00
- 1400 ★ **1912, 3s-20b Portrait, Vienna Printing (146-156).** 20b negligible perf tip toning, otherwise Fine-Very Fine .....(Photo Ex) 576.00
- 1401 ★ **1918, 2s-5b Victory Issue (176-184).** Fine-Very Fine set .....(Photo Ex) 275.00
- 1402 ★ **1920, 2s-50s Boy Scouts (B24-B30).** Complete set, 15s perfs in at right, others Fine-Very Fine ..... 225.00
- 1402A **TOGO, 1915, 10pf Carmine (166).** Used, well-centered, Very Fine, only 908 issued, Michel DM 1,800 .....(Photo) 350.00
- 1403 ★田 **TRINIDAD & TOBAGO, 1918, 1p Scarlet War Tax, Double Overprint (MR 13a, SG 188).** Blocks, Very Fine, SG £320 .....(Photo) 480.00
- 1404 **URUGUAY, 1856-58, 1r, 120c, 180c Carrier Issues (3, 4-5).** First cut close as always, others large to huge margins, 120c used, Fine-Very Fine, with APS certificates ..... 400.00
- 1406 P **1884-1930 Proofs.** 32 proofs and seven specimens, incl. two inverted centers, Very Fine and rare lot..... E. 400-500
- 1407 ★ **ZULULAND, 1892, 5sh Rose (11, SG 11).** Well-centered, large part o.g., Very Fine, SG £500 .....(Photo) 425.00
- 1408 S **1894, £5 Violet & Black on Red, Specimen Overprint (24S).** O.g., Fine, SG £375... ..(Photo) E. 200-250

## END OF FIRST SESSION







1198



1200



1201



1210 EX



1212



1215 EX



1222



1263



1223



1227



1275



1301



1279



1296



1297



1305



1313



1342



1360



1326



1343



1399





1205



1206



1207



1208



1336



1347

























1618

*J. C. Ginzburg*



1619

*erburg*

*Helle de Stipamero*

**Ans Russland**

1629

*Prominaw. des Urgh...*  
*chez le Dr. Reysberg.*



*Littenstern*

1628

*Monsieur*

1636

*Pierre Lorge*  
*145 rue nova de princessa*



*Lipapre*

*oburg*

*coby*

*uact.*



1632

*Lichonne*

*From No 61 Gr I Flehase*



1638

*Gebrüder M...*



*M m fryerscough*

*No 61 + 62  
Gracechurch  
Street*

*Ruthers King R. a London  
to C*

*Q. C. St Lucia Co. R. a*

1646









1001



1002



1003



1004



1005



1008



1009



1010



1011



1013



1016 EX



1024



1026 EX



1028



1058



1030



1048 EX



1052



1080



1098







1074



1101



1074



1075



1103



1075



1111



1106 EX



1112



1078



1152



1153



1155



1113



1163



1158



1160



1164



1161



1162





1087



1088



1379



1375



1166

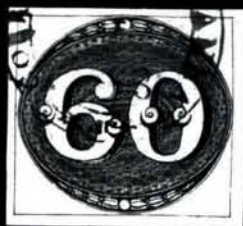

1167

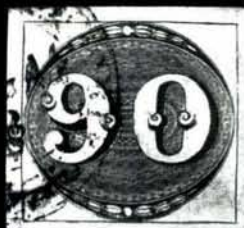

1168



1171



1174



1175



1176



1177



1179



1180



1182



1183



1189



1190



1192



1193EX



1194



1195



1203



1199



1202



1204





1211



1213



1218



1219



1220 EX



1224



1225



1226



1228



1233



1234



1235



1236



1237



1238



1239 EX



1240



1243



1244



1247



1253



1269 EX



1270





1261



1262



1265



1266



1272



1273 EX



1278 EX



1276



1281



1287



1282



1294 A



1283



1285 EX



1286 EX



1300



1293



1294



1288



1295 EX





1289 EX



1298



1302



1306



1308



1303



1309



1310



1304



1311



1314



1312



1315



1316



1317



1319



1320



1321



1322



1323



1324



1327



1328



1329



1330



1331



1335



1332



1333



1339



1340



1341



1344









1349



1353



1354



1387



1388



1400

1401EX



1403







John H. Day, Esq.  
Crosfield  
Allerton Road  
Birkenhead  
Cheshire

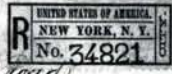

Chas. Schmid  
No. 114 E. 51<sup>st</sup> St. N.Y.  
From Hermann Berle  
Droguist,  
Lauingen 1/2



Mr. Z.



Mr.  
Rundberg, Jönköping  
Berlin S. W.  
Friedrichstr 218



Fromm's Restaurant  
Bismarckstr.  
Germany



ry Company.  
N PARK.  
GO, ILL.  
Per S. S.  
Grass aus New York, Greetings from New York  
New York 2.5.1935



After.....days, return to  
me  
RECORDED, MINNESOTA  
Mr. & Mrs. J. P. Riech



New York 2.5.1935  
Grass aus New York, Greetings from New York  
New York 2.5.1935



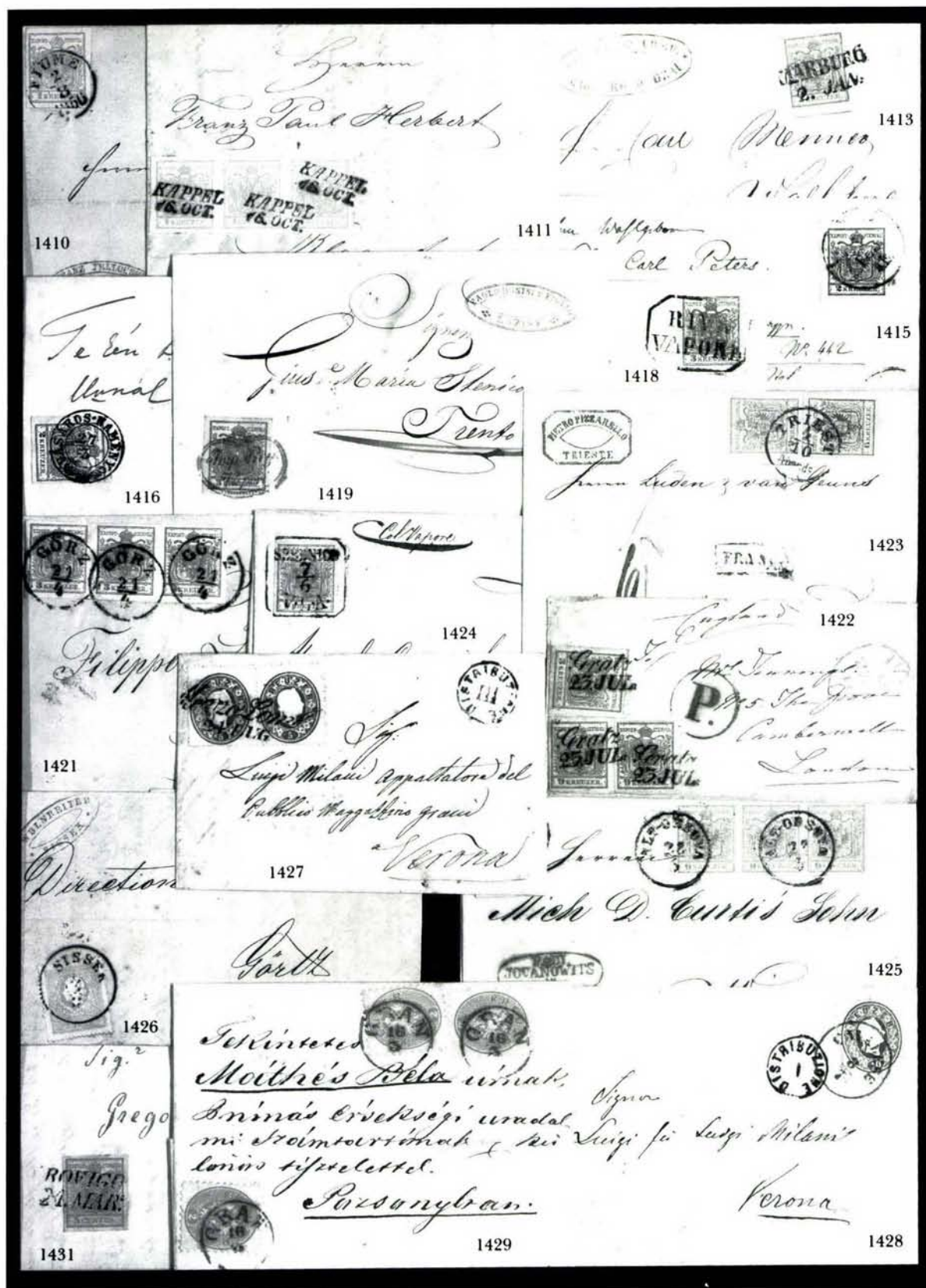

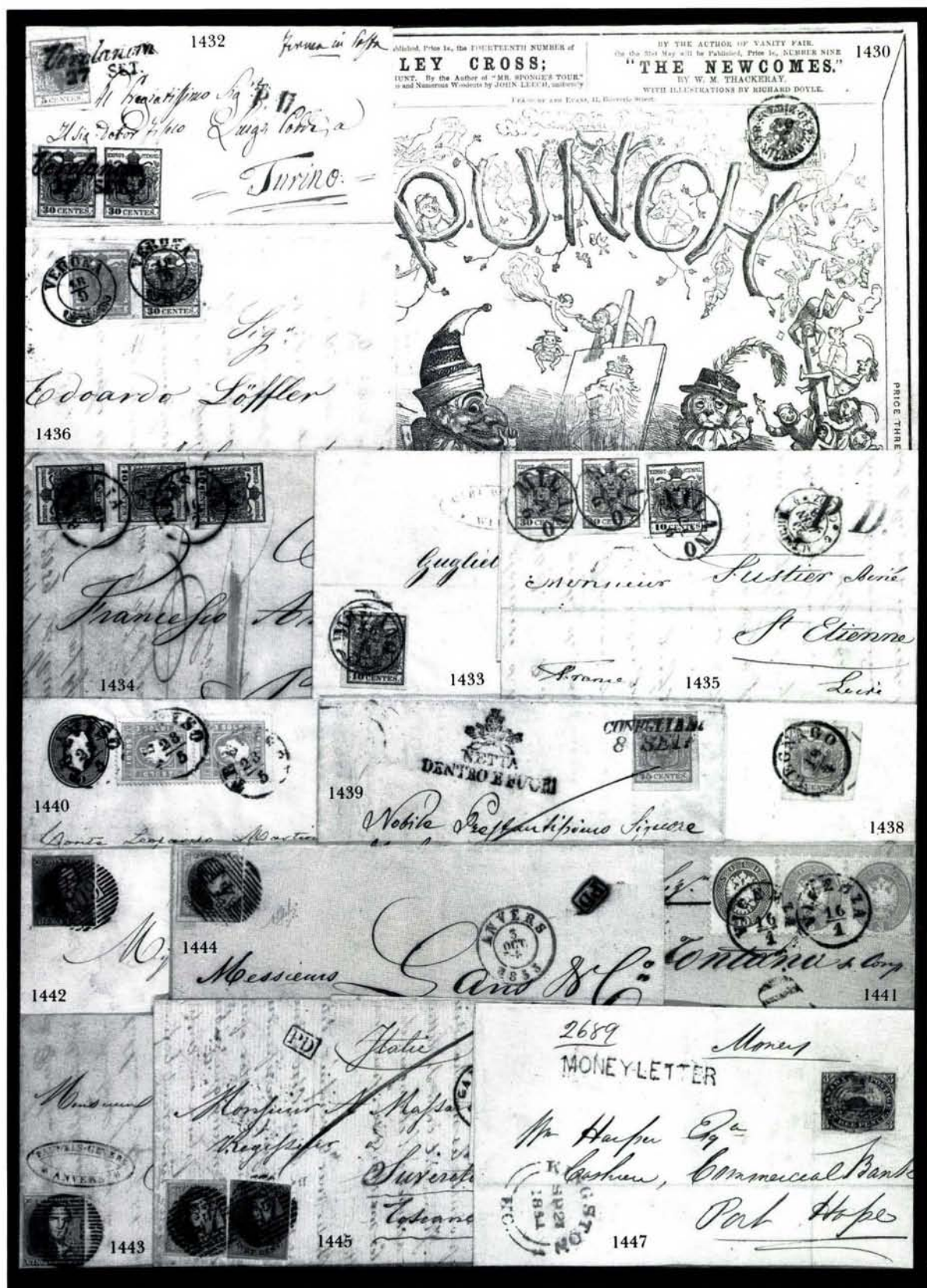



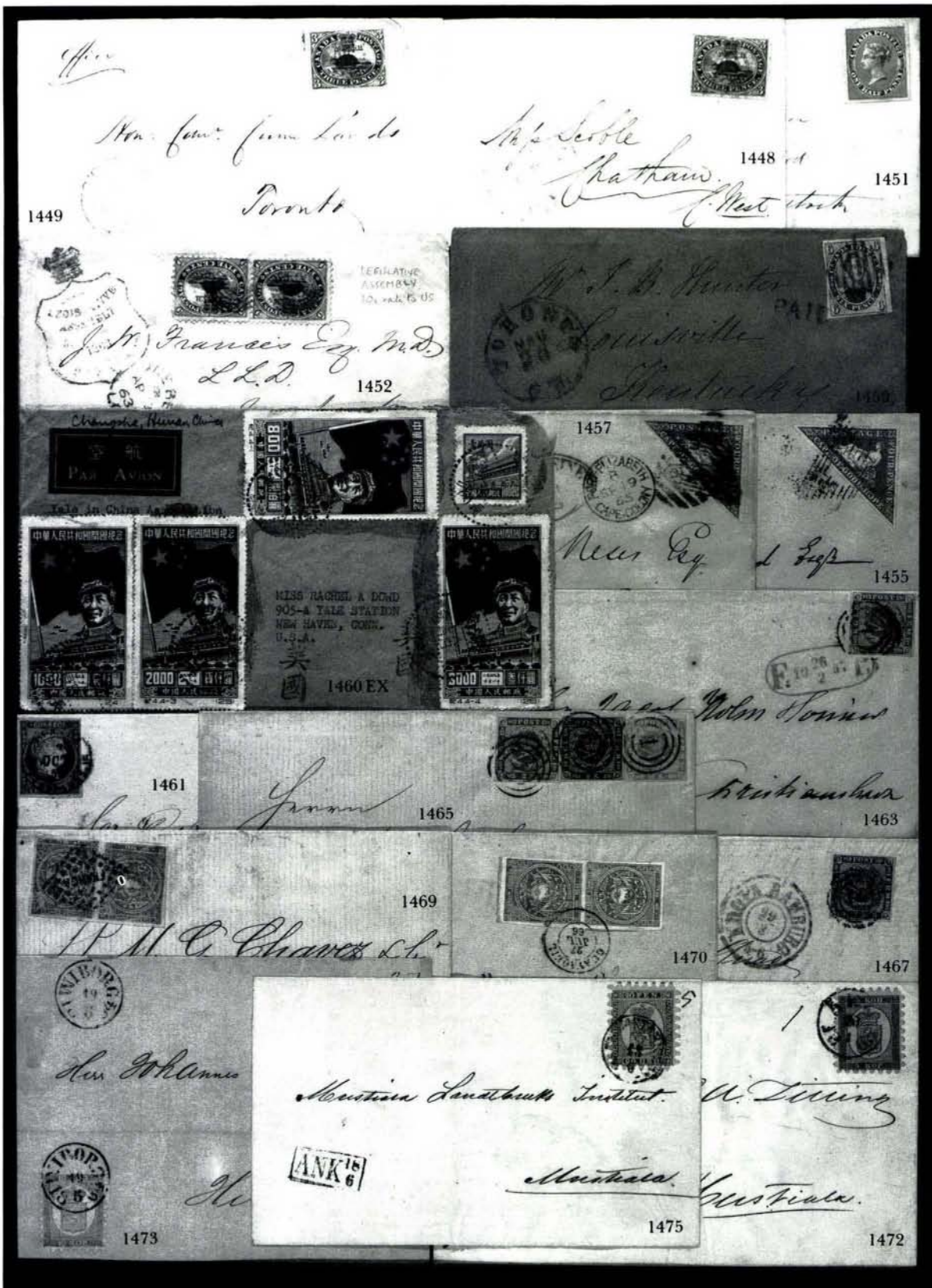























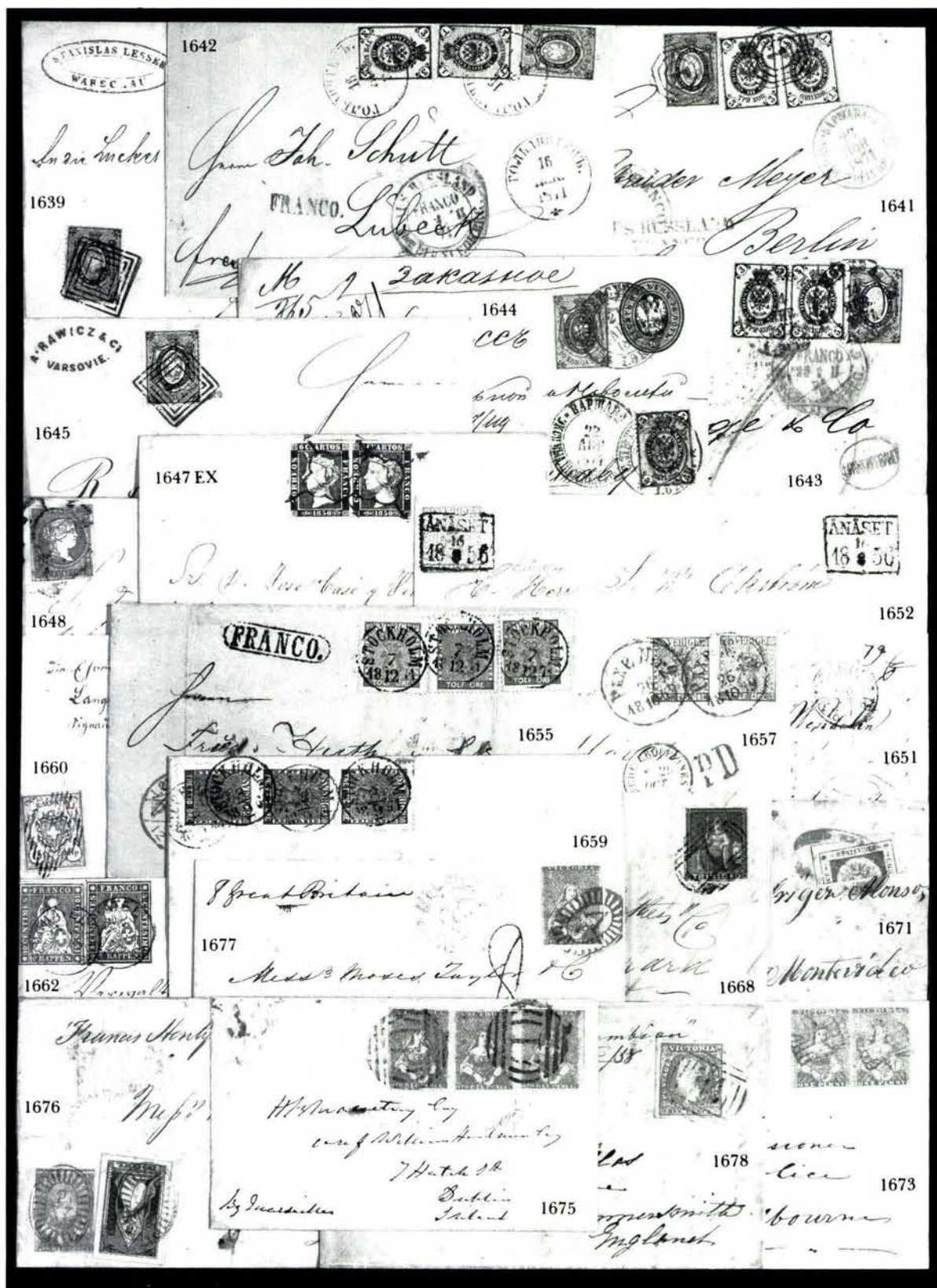

## SECOND SESSION

TUESDAY, JUNE 6, 1995 AT 1:30 P.M.

### FOREIGN COVERS

Featuring The Lake Collection of Classic Covers

- 1409 ☒ **ARGENTINA, 1912, 5c Blue Pro-Military Aviation Semi-Official (Sanabria 501).** Tied with additional franking by Buenos Aires machine cancellation on Nov. 18, 1912 cover to La Plata, receiving cds on reverse, Fine..... E. 150-200

#### AUSTRIA

- 1410 ☒ **1850, 1kr Yellow (1).** Large margins all around, tied by Fiume cds on folded 1856 cover to Semlin, Very Fine .....(Photo) E. 200-250
- 1411 ☒ **1850, 1kr Yellow (1).** Horizontal strip of three, large margins all around, tied by Kappel straightline ds on folded 1858 letter to Klagenfurt, Extremely Fine..... (Photo) E. 400-500

- |        |   |
|--------|---|
| 1412 ☒ | <b>1850, 1kr-6kr First Issue (1,2,4).</b> Large to huge margins, tied by Vienna Sunburst ds on folded 1851 letter to Trieste, Very Fine and scarce three-color franking.....(Color Photo, p. 31) E. 800-1,000 |
|--------|---|

- 1413 ☒ **1850, 1kr Orange (1b).** Ample to huge margins showing part of next stamp at bottom, tied by straightline Marburg ds on folded 1854 circular to Wolfsberg, Very Fine .....(Photo) E. 200-250
- 1414 ☒ **1850, 5c Yellow, 15c Red (1b, 4).** Strip of three and pair of latter, large to huge margins, tied by Orginovi cds, red Italian due marking on folded registered 1853 letter to Sardinia, Very Fine, ex Linz.....(Color Photo, p. 31) E. 400-500
- 1415 ☒ **1850, 2kr Black (2).** Huge margins all around, tied by Vienna cds on small envelope, Very Fine.....(Photo) E. 200-250
- 1416 ☒ **1850, 2kr Black (2).** Ample to huge margins, tied by fancy Vasaros-Nameny in double-circle ds on folded letter, Very Fine Hungarian usage ..(Photo) E. 200-250

- |        |   |
|--------|---|
| 1417 ☒ | <b>1850, 2kr-9kr First Issue (2,4,5).</b> Large to huge margins, tied by Trieste cds, ms. per Austrian Lloyd marking on folded 1858 letter to Athens, Greece, Very Fine and scarce three-color franking, ex Linz .....(Color Photo, p. 31) E. 800-1,000 |
|--------|---|

- 1418 ☒ **1850, 3kr Red (3).** Ample to huge margins, tied by Riva Vaporì in octagon ship cancel on folded 1854 letter from Peschiera to Stenico, Very Fine ..... (Photo) E. 150-200
- 1419 ☒ **1850, 3kr Red (3).** Large even margins, tied by Imp.(eriale) Reg.(ale) Vaporì ship cancel in fancy scroll on folded 1851 cover from Lazise to Trieste, used on Lake Garda, Very Fine .....(Photo) E. 150-200
- 1420 ☒ **1850, 3kr Red (3).** Four singles, tied by Steinach, Klagenfurth and Kranichsfeld cds on three 1850-53 folded letters, large to huge margins, Very Fine ..... E. 100-125



- 1421 ☒ **1850, 3kr Red (3).** Horizontal strip of three, large to huge margins, tied by Gorz cds on folded 1855 cover to Warasdin, Marburg transit, Very Fine **(Photo)** E. 150-200
- 1422 ☒ **1850, 3kr Red, 9kr Blue (3,5).** Two of last, margins all around, tied by straightline Gratz ds on small cover to London, Fine, ex Linz.....**(Photo)** E. 150-200
- 1423 ☒ **1850, 6kr Brown, 9kr Blue (4,5).** Ample to huge margins, tied by Trieste cds on folded 1856 cover to Amsterdam, Magdeburg and Oberhausen transits, Extremely Fine, ex Linz.....**(Photo)** E. 150-200
- 1424 ☒ **1850, 9kr Blue, Ty. II (5).** Large to huge margins, tied by octagonal Sebenico V.L.A. (Vapore Lloyd Austriaco) ship cds on folded 1853 letter to Trieste, red Trieste backstamp, Very Fine .....**(Photo)** E. 75-100
- 1425 ☒ **1850, 9kr Blue, Ty. II (5).** Horizontal strip of three, large to huge margins, right stamp with part watermark, tied by Alt-Orsova cds on folded 1851 cover to Vienna, Extremely Fine .....**(Photo)** E. 150-200
- 1426 ☒ **1858, 2kr Yellow, Ty. II (6).** Exceptionally well-centered, tied by Sissek cds on folded 1861 cover to Görz, Agram transit, Very Fine .....**(Photo)** E. 100-125
- 1427 ☒ **1860, 5kr Red (14).** Horizontal pair, tied by straightline Mezzo Lombardo ds, on folded 1861 letter to Verona, small Distribuzione III in circle, Fine Lombardo-Venetian usage.....**(Photo)** E. 75-100
- 1428 ☒ **1860, 10kr Brown (15).** Tied by Cavalese cds, small Distribuzione I in circle on folded 1863 letter to Verona, Extremely Fine Lombardo-Venetian usage .....**(Photo)** E. 75-100
- 1429 ☒ **1864, 2kr Yellow (22).** Three well-centered copies, each tied by Gran cds on folded 1866 letter to Pozsony (Hungarian name for Pressburg, now Bratislava), letter written in Hungarian, Extremely Fine .....**(Photo)** E. 100-120
- 1430 ☒ **1853, 2kr Green, Newspaper Tax Stamp (PR1).** Margins all around, tied by Milano 1854 cds on front page of "Punch", Very Fine.....**(Photo)** E. 150-200
- 1431 ☒ **1850, 5c Buff (1).** Margins all around, tied by straightline Rovigo cds on folded 1854 letter to Padova, Very Fine .....**(Photo)** E. 250-300
- 1432 ☒ **1850, 5c Buff, 30c Brown (1,5).** Pair of latter, margins all around, tied by straightline Verolanova ds on folded cover to Turin, Extremely Fine, ex Linz.....**(Photo)** E. 300-350
- 1433 ☒ **1850, 10c Black (3).** Margins all around, tied by fancy Milano cds on local folded 1857 letter, Very Fine.....**(Photo)** E. 170-200
- 1434 ☒ **1850, 10c Black (3).** Three tied by Brescia cds on folded 1856 letter to Padua, Very Fine .....**(Photo)** E. 250-300
- 1435 ☒ **1850, 10c Black, 30c Brown (3,5).** Horizontal pair of last, all Type III, Michel Nos. 28, 48, clear to huge margins, tied by Milano cds on folded 1858 letter to France, red Austrian transit, matching P.D., Very Fine .....**(Photo)** E. 300-350
- 1436 ☒ **1850, 15c Red Ty. III, 30c Brown, Ribbed Paper (4f, 5a).** Tied by Verona cds on folded 1852 letter to Klagenfurth, Very Fine, signed Diena .....**(Photo)** E. 120-150
- 1437 ☒ **1850, 30c Brown (5).** Two, margins all around, tied on two folded 1850, 1856 covers by straightline C.V. (Col Vapore) Da Venezia and by Da Venezia Col Vapore in octagon ship cancellations, both to Trieste, Very Fine ..... E. 100-150
- 1438 ☒ **1850, 45c Blue, Ty. II (6C).** Huge to gigantic margins showing 3mm part of St. Andrew's cross at right, tied by Legnago ds on folded 1854 letter to Trieste, red Trieste arrival ds on reverse, Very Fine.....**(Photo)** E. 250-350
- 1439 ☒ **1850, 45c Blue, Ty. II (6C).** Clear to huge margins, tied by straightline Conegliano ds, Papal Arms over Netta Dentro e Fuori, on folded 1854 disinfected letter to Rome, fumigation slits, Fine.....**(Photo)** E. 100-150
- 1440 ☒ **1862, 3s Green (9).** Vertical pair, well-centered, tied by Treviso cds on 1863 10s entire to Verolanova, tiny cover stain, still Very Fine.....**(Photo)** E. 200-250

- 1441 ☒ **1864, 3s Green, 10s Blue (21, 23).** Horizontal pair of first, tied by Vicenza cds on folded 1866 letter to Genova, Milano transit on reverse, Very Fine.....(Photo) E. 75-100
- 1442 ☒ **BELGIUM, 1849, 10c Brown (1).** Margins all around, tied by grid, red Sottegham cds on folded 1849 letter to Steenhuyzen, Very Fine .....(Photo) E. 150-200
- 1443 ☒ **1849, 20c Blue (2).** Margins all around tied by grid, red Antwerp cds on folded 1850 letter to Arlon, Very Fine .....(Photo) E. 100-150
- 1444 ☒ **1849, 40c Carmine Rose, Framed Watermark (5).** Huge margins all around, tied by "4" in grid, red Antwerp cds on folded 1853 letter to Amsterdam, Very Fine, signed Bloch .....(Photo) E. 400-500
- 1445 ☒ **1858, 20c Blue, 40c Carmine Rose (11, 12).** Large to huge margins, showing parts of adjacent stamps, tied by "45" in grids, Gand cds folded 1861 letter to Tuscany, several transits on reverse, Very Fine.....(Photo) E. 100-150

## CANADA

- 1446 ☒ **1852, 3p Red (4).** Clear to large margins, tied by target on **mourning** envelope with neat red "**Steamboat-Letter Quebec Sp. 2, 1854**" cds at left, Extremely Fine, with 1991 Holcombe certificate.....(Color Photo, p. 31) E. 600-800
- 1447 ☒ **1852, 3p Red (4).** Huge margins to barely touched at left, target cancel, red Kingston cds, straightline "Money Letter" on folded 1854 cover to Port Hope, Very Fine, SG £320.....(Photo) E. 100-150
- 1448 ☒ **1852, 3p Red (4).** Margins all around, tied by grid, Toronto cds on small envelope to Chatham, C.W., Very Fine .....(Photo) E. 100-150
- 1449 ☒ **1852, 3p Red, Ribbed Paper (4c).** Full to huge margins, tied by blue "2" in concentric circles on cover to Toronto, matching "Belleville U.C. No. 30, 1858" cds, cover with horizontal file crease near bottom, otherwise very fresh, Very Fine.....(Photo) E. 400-500
- 1450 ☒ **1855, 6p Slate Gray (5).** Clear to huge margins, tied by grid and by red Paid, Toronto cds on orange envelope to U.S., Fine .....(Photo) E. 350-450
- 1451 ☒ **1858, ½p Rose (11).** Full to large margins, tied by light concentric rings cancel on 1858 folded cover to Woodstick, "Barrie U.C. Dec. 30, 1858" cds, file folds far from stamp, clean and Fine.....(Photo) E. 150-200
- 1452 ☒ **1859, 5c Vermilion (15).** Horizontal pair, faintly tied by target cancels on cover to New York with red "**Legislative Assembly**" shield with crown handstamp, lightened pencil mark touches right stamp, Fine, very scarce marking.....(Photo) E. 400-500
- 1453 ☒ **1946, 7c-\$1.00 Peace Issue (268-273,C9,CE3,E11).** Plate blocks of four on separate cacheted first day covers, Very Fine set ..... E. 150-200
- 1454 ☒ **Canada Covers.** 1859-1935, 22 covers, incl. 5c Beaver on mourning cover, 1c-5c small heads, Edw. VII imperforate, 1935 Silver Jubilee, also two Victoria postal cards, corner cards, censored, advertising, Very Fine lot ..... E. 200-250

## CAPE OF GOOD HOPE

- 1455 ☒ **1855, 4p Blue (4).** Large even margins all around, tied by triangle grid on folded 1858 cover, Colesberg oval ds, red oval Port Elizabeth receiving ds on reverse, Very Fine, SG £135.....(Photo) E. 100-150

- |        |  |
|--------|--|
| 1456 ☒ | <b>1861, 4p Pale Milky Blue, Wood Block (9, SG 14).</b> Just clear to huge margins, tied by grid on April 1861 cover, Fine, SG £4,500 .....(Color Photo, p. 31) E. 1,000-1,200 |
|--------|--|



- 1457 ☒ **1863, 4p Blue (13).** Ample to huge margins, tied by triangle grid, Port Elizabeth cds, red Graaf-Reinet arrival ds on folded 1865 cover, Very Fine, ex Toasperm, SG £210 .....(Photo) E. 100-150

- |        |   |
|--------|---|
| 1458 ☒ | <b>CEYLON, 1857, 5p Chestnut (6, SG 10).</b> Four margins, rich color and handsome early impression, tied by open grid on July 6, 1857 folded letter to <b>Batavia</b> , clear "British-Packet Postage Paid" circle hs, ms. "30", reverse with "Colombo Steamer-Letter Au 4, 1857" rimless circle, Extremely Fine, said to be the earliest known use of this 5p printing .....(Color Photo, p. 31) E. 600-800 |
|--------|---|

- 1459 ☒ **CHILE, 1855-56, 5c-10c Columbus (8,9,10).** Four shades of No. 9, tied by targets or "cancelled" in grid on separate 1855-67 covers, margins all around, variety of destinations incl. Argentina, Very Fine lot ..... E. 150-200
- 1460 ☒ **CHINA, Covers.** Interesting group of nineteen covers, 1949-50, all from one correspondence from the "Yale-in-China Assoc." to New Haven, Ct., nearly all are People's Republic usages incl. Eastern and Central China issues, best items are China inflationary small-size cover franked with No. 904 in two blocks of twenty (overlapped on back), block of four, two pairs and two singles, also People's Rep. with **No. 31-34** used with No. 20 on July 11, 1950 commercial usage (issued July 1st), mostly Fine-Very Fine, very scarce .....(Photo) E. 500-600
- 1461 ☒ **CUBA, 1855, 1rp Gray Green (2).** Margins all around, tied by Manila cds on folded 1859 letter from the Philippines to Spain, ms. "pr Suez", Very Fine.....(Photo) E. 100-150

## DENMARK

- 1462 ☒ **1851, 4rs Brown (2).** Second and Third Thiele printings, margins all around tied by "5" in target (Aarhus) and "1" in target (Copenhagen), with calendar ds, on separate 1853 covers, Very Fine..... E. 125-150
- 1463 ☒ **1855, 2s Blue (3).** Large margins all around tied by "1" in target and by Copenhagen foot post oval ds on folded 1857 cover to Christianhavn, Very Fine ....(Photo) E. 150-200
- 1464 ☒ **1855-58, 2s-16s Royal Emblems (3,6,7).** Margins all around, tied by "1" in targets, Copenhagen calendar ds on folded 1858 cover to Prussia, Berlin transit on reverse, Very Fine.....(Color Photo, p. 31) E. 300-350
- 1465 ☒ **1855-58, 2s-16s Royal Emblems (3,6,7).** Margins all around, tied by "1" in targets, Copenhagen cds on folded 1860 cover to Berlin, Very Fine.....(Photo) E. 300-350
- 1466 ☒ **1858-65, 2s-8s Royal Emblems (5,11,13).** Tied by "30" in targets, by Horsens cds and by red London Paid ds on folded 1866 cover to London, 2s couple short perfs, otherwise Very Fine and colorful mixed issue cover.....(Color Photo, p. 32) E. 150-200
- 1467 ☒ **1858, 4s Brown (7).** Four even margins, tied by "2" in concentric circles on 1862 folded letter to Maribo, datelined Leith (Scotland), "Kdopa Hamburg 29-3" double circle, Maribo backstamp, Extremely Fine .....(Photo) E. 100-150
- 1468 ☒ **1858, 4s Brown (7).** Vertical strip of four, full to large margins all around, tied by multiple strikes of "16" in concentric circles on Aug. 1862 folded letter from Nyborg, Extremely Fine and choice.....(Color Photo, p. 32) E. 300-400
- 1469 ☒ **ECUADOR, 1872, 1r Yellow (1).** Horizontal pair, margins all around, "France" in diamond-of-dots cancel on folded 1871 letter from Guayaquil to Lima, Peru, Very Fine .....(Photo) E. 200-250

- 1470 ☒ **1865, 1r Green (5).** Vertical pair, ample to huge margins showing sheet margin at top and part of adjacent stamp at left, tied by neat Guayaquil cds on folded 1866 letter to Lima, Peru, Very Fine .....(Photo) E. 150-200
- 1471 ☒ **FAR EASTERN REPUBLIC, 1922, 4k Rose, 10k Blue, Inverted Overprint (63,65a).** Tied by Vladivostok cds on 1922 cover, Fine and rare cover ....(Photo) E. 200-250

## FINLAND

- 1472 ☒ **1860, 5k Blue, Roulette I (4).** All teeth intact, tied by small Abo cds, boxed arrival ds on folded 1865 cover to Mustiala, Very Fine .....(Photo) E. 450-550
- 1473 ☒ **1860, 10k Rose, Roulette I (5).** All teeth intact, tied by Wiborg cds, boxed arrival ds on folded 1854 cover to Helsingfors, Extremely Fine .....(Photo) E. 200-250

- |        |  |
|--------|--|
| 1474 ☒ | <b>1870, 10p Black on Yellow, Roulette III (8).</b> Horizontal pair, all teeth except one intact, tied by Nikolaistad cds, boxed arrival ds on folded 1871 letter to Nikarleby, Very Fine .....(Color Photo, p. 32) E. 700-800 |
|--------|--|

- 1475 ☒ **1866, 20p Blue, Roulette III (9).** Virtually all teeth intact, tied by Tavastehus cds, boxed arrival ds on folded 1866 cover to Mustiala, Extremely Fine .....(Photo) E. 100-150
- 1476 ☒ **1866, 40p Rose, Roulette III (10).** Virtually all teeth totally intact, tied by Jakobstad cds on folded 1870 cover to St. Petersburg, Russia, Very Fine..(Photo) E. 100-150
- 1477 ☒ **1866, 40p Rose, Roulette III (10).** Nearly all teeth intact, tied by Helsingfors ds, another clear strike, ms. "Via St. Petersburg" on folded 1874 cover to Cologne, Germany, Very Fine and handsome .....(Photo) E. 100-150
- 1478 ☒ **1866, 5p Red Brown on Laid Paper, Roulette III (12).** All teeth intact, tied by Wiborg cds, boxed arrival ds on 1870 printed circular to Gamla Carleby, Very Fine .....(Color Photo, p. 32) E. 350-400

## FRANCE

- |        |   |
|--------|---|
| 1479 ☒ | <b>1850, 15c Green (2a).</b> Large to huge margins, tied by Paris star of dots on local folded 1852 letter, Very Fine.....(Color Photo, p. 32) E. 1,000-1,200 |
|--------|---|

- 1480 ☒ **1849, 20c Black (3).** Two, margins all around, tied on separate 1849, 1850 folded letters by diamond grids, transits on reverse, Very Fine..... E. 75-100
- 1481 ☒ **1849, 20c Black (3).** Horizontal pair, margins all around, tied by St. Quentin small cds on folded Jan. 11, 1849 letter to Metz, Very Fine early usage .....(Photo) E. 200-250
- 1482 ☒ **1849, 20c Black (3).** Horizontal pair, margins all around, tied by diamond grids, Belleme cds on folded 1850 letter to Mortagne, Extremely Fine.....(Photo) E. 120-150
- 1483 ☒ **1849, 25c Blue (6).** Two, margins all around, tied on separate 1850, 1851 folded covers by diamond grids, Paris and Montargis cds, latter is a mourning cover, Very Fine..... E. 75-100



- 1484 ☒ **1850, 40c Orange (7).** Two shades, clear to large margins, tied by diamond grids and by red Paid ds, Le Havre cds on folded Feb. 15, 1850 letter to London, Fine early usage.....(Color Photo, p. 32) E. 600-800
- 1485 ☒ **1852, 10c Bister (10).** Ample to huge margins, showing part of adjacent stamp at top, tied by "68" in diamond of dots, Ancenis cds on neat small folded 1853 letter, Very Fine, ex Carroll Chase .....(Color Photo, p. 32) E. 500-600
- 1486 ☒ **1852, 25c Blue (11).** Large to huge margins, tied by "3174" in diamond of dots, St. Macaire cds on small folded 1853 letter to Bordeaux, Extremely Fine .....(Photo) E. 75-100
- 1487 ☒ **1854, 5c Green (13).** Margins all around, tied by diamond of dots, Paris district cds, red due marking in box on folded 1857 letter, Very Fine.....(Photo) E. 100-130
- 1488 ☒ **1854, 5c Green (13).** Four, margins all around, each tied by "1855" in diamonds of dots, Le Mans cds on folded 1856 invoice to Bordeaux, Paris-Bordeaux Railroad ds on reverse, Extremely Fine .....(Photo) E. 200-250
- 1489 ☒ **1854, 5c Green (13).** Vertical pair, margins all around, tied by "947" in diamond of dots, Conty cds on neat small local 1858 letter, Very Fine .....(Photo) E. 120-150
- 1490 ☒ **1853, 10c Bister (14).** Two, large margins all around, tied on 1856, 1859 local covers by "9" and "2199" in diamonds of dots, Agen and Mulhouse cds, one cover creased far from stamp, otherwise Very Fine..... E. 75-100
- 1491 ☒ **1853-54, 10c Bister, 80c Lake (14, 19).** Horizontal pair of last, tied by "G" in diamond of dots, Paris cds, red tombstone Paid on folded 1856 letter to Canada, Paris-Calais Railroad ds and Quebec arrival on reverse, Very Fine.....(Photo) E. 150-200
- 1492 ☒ **1854, 20c Blue (15).** Large to huge margins, tied by "AOBC" in diamond of dots, Armee D'Orient cds on neat 1855 cover to France, Marseilles transit on reverse, Very Fine Crimean War cover.....(Photo) E. 200-250
- 1493 ☒ **1854, 20c Blue (15).** Margins all around, tied by "3724" in diamond of dots, Djidjeli, Algeria cds on folded 1856 letter from Algeria to Toulon, Marseilles transit on reverse, Very Fine, ex Carroll Chase .....(Photo) E. 100-120
- 1494 ☒ **1853, 40c Orange (18).** Clear to huge margins, tied by "CECD" in diamond of dots, Corps Exp. Chine cds on small 1861 cover from the expeditionary force in China to Lyon, Marseilles transit on flap, Very Fine.....(Photo) E. 200-250
- 1495 ☒ **1860, 80c Rose (20).** Large margins all around, tied by "CS3" in diamond of dots and by Paris cds, red New York Paid ds on folded 1860 letter to New York, Very Fine .....(Photo) E. 100-120
- 1496 ☒ **1862, 10c Bister (25).** Horizontal pair, tied by "4116" in diamond of dots, and by Ain-Beida, Algeria cds on folded 1867 letter to Constantine, Algeria, Fine .....(Photo) E. 75-100
- 1497 ☒ **1862, 20c Blue (26).** Vertical pair and single, tied by "28" in stars of dots, Paris cds on 1863 mourning cover to Padova, Very Fine.....(Photo) E. 75-100
- 1498 ☒ **1862, 40c Orange (27).** Tied by "5107" in diamond of dots, Tunis cds, red Algerian transit on folded 1866 letter to Marseilles, Very Fine.....(Photo) E. 100-150
- 1499 ☒ **1862, 40c Orange (27).** Two, tied by Phase cds, Piroscafi Postali Francesi in box on folded 1863 letter from Smyrna, Turkey to Italy, Fine .....(Photo) E. 150-200
- 1500 ☒ **1862, 80c Rose (28).** Tied by "5095" in diamond of dots, Salonique cds, anchor in diamond of dots, red Piroscafi Postali Francesi on folded 1864 cover from Salonika, Greece to Genova, Italy, Dardanelles, Turkey transit on flap, Very Fine... ..(Photo) E. 120-150
- 1501 ☒ **1867, 20c Blue (33).** Tied by Paris star, Paris cds, printed Par Ballon Monte on Dec. 14, 1870 La Gazette des Absents No. 16, flown in the "Le Parmentier", Dec. 30, 1870 arrival ds, Very Fine .....(Photo) E. 200-250

- 1502 ☒ **1867, 80c Rose (36).** Tied tied by "5118" in dotted diamond on 1870 cover from Japan to France, clear "Yokohama Japan 19 Mars 70" double-circle ds, neat red "PD", backstamps include "Marseille A Lyon Special" ds, Extremely Fine.....(Color Photo, p. 32) E. 200-250
- 1503 ☒ **1867, 30c Brown (34).** Tied by "35" in star of dots, Paris Ministry of Finance cds, ms. "Par Ballon Monte" on Sept. 30, 1870 balloon post cover, flown in the L'Armand Barbes to England, Worthing Oct. 13, 1870 arrival marking, Very Fine .....(Photo) E. 200-250
- 1504 ☒ **1870, 20c Blue (57).** Tied by diamond of dots, Paris Les Ternes cds, ms. Par Ballon Monte on Jan. 23, 1871 balloon post cover, flown in the "Le Torricelli", Jan. 31, 1871 arrival ds, Very Fine .....(Photo) E. 250-300
- 1505 ☒ **1870, 20c Blue (57).** Tied by "2" in star of dots, Paris cds, printed Par Ballon Monte on Nov. 22, 1870 balloon post cover, flown in the "La Ville d'Orleans" which landed in Norway, Dec. 12, 1870 arrival ds, Fine .....(Photo) E. 300-350
- 1506 ☒ **1849-72, 5c-80c Ceres, Napoleon (betw. 3-62).** Sixteen covers, nine with imperforate stamps, variety of cancellations, destinations, incl. Belgium, Germany, Very Fine lot..... E. 200-250
- 1507 ☒ **GERMAN OCCUPATION, 1870, 20c Ultramarine (N6).** Two, tied by Ars an der Mosel and by Lemberg in Lothringen cds on separate August 1871 covers, one in combination with France 20c Blue No. 57, Very Fine ..... E. 75-100
- 1508 ☒ **FRENCH COLONIES, 1859, 10c, 40c Eagle & Crown (3, 5).** Large margins all around, tied by GOR in diamond of dots, Senegal cds on 1868 cover to Bordeaux, Very Fine .....(Photo) E. 75-100
- 1509 ☒ **(GERMAN COLONIES) CAMEROUN, 1900, 3m Black Violet, 5m Slate & Carmine (18-19).** Tied by Duala cds on registered 1908 cover to Germany, Very Fine, Michel DM 2,800.....(Color Photo, p. 32) E. 500-600
- 1510 ☒ **GERMAN STATES. 1849-67,** four covers, incl. Bavaria, Prussia and one stampless cover from Heidelberg, variety of rates with two covers to U.S., Fine lot .....(Photo Ex) E. 100-150
- 1511 ☒ **GERMANY, 1912, 5pf and 50pf Zeppelin Postal Card (Sieger 16A).** Oval Wiesbaden-Frankfurt ds, flown on airship Viktoria Luise, Very Fine.....(Photo) E. 100-125
- 1512 ☒ **GERMAN DEMOCRATIC REPUBLIC.** 67 covers & a few cards, mostly FDCs but includes some attractively franked commercial usages, Fine-Very Fine E. 100-150

## GREAT BRITAIN

- 1513 ☒ **1840, 1p Black (1).** Plate 1a, margins all around, tied by red MC cancel on small folded May 30, 1840 letter, Very Fine first month of usage, SG £250 .....(Photo) E. 100-150
- 1514 ☒ **1840, 1p Black (1).** Large to huge margins showing parts of two adjacent stamps, tied by red MC cancel and by Hull cds on small folded 1840 cover to Colchester, Very Fine, handsome usage, SG £250.....(Photo) E. 150-200
- 1515 ☒ **1840, 1p Black (1).** Large margins all around, tied by red MC cancel on small folded 1840 local London letter, Very Fine, SG £250.....(Photo) E. 150-200
- 1516 ☒ **1840, 1p Black (1).** Plate 6, large margins all around, tied by black MC cancel on folded 1841 cover from Cork to Dublin, date-in-diamond receiving mails on reverse, Very Fine usage, SG £250 .....(Photo) E. 150-200
- 1517 ☒ **1840, 2p Blue (2).** Ample to large margins, tied by black MC cancels on folded 1842 cover from Wetherby to Ferry Bridge, Very Fine, SG £650.....(Photo) E. 300-350



- 1518 ☒ **1841-47, 1p Red Brown, 1sh Green (3,5, SG 8,54).** Clear to large margins, tied slightly overlapping by oval grid cancels, red Paid in arc, matching "5 cents" on folded 1851 cover from Liverpool to New York, Fine, SG £450 .....  
.....(Photo) E. 200-250
- 1519 ☒ **1841-55, 1p Red Brown (3, 16).** Three 1851, 1861 overall **illustrated temperance and anti-slavery** covers, Valentine imprints, Very Fine.....(Photo Ex) E. 600-800
- 1520 ☒ **1847, 1sh Green (5).** Clear to ample margins, tied by Liverpool duplex ds, red Paid 5c on folded 1855 letter to New York, Very Fine, SG £450.....  
.....(Color Photo, p. 33) E. 250-300
- 1521 ☒ **1847, 1sh Green (5).** Large margins to just in at left, tied by oval grid and by red Philadelphia Paid cds, Sheffield cds on folded 1854 letter to U.S., Fine, SG £450....  
.....(Photo) E. 100-150
- 1522 ☒ **1855, 1p Red Brown, 2p Blue (16,17).** Tied by "0\*0" in grid field post cancel on small 1856 **Crimean War** cover to London, red British Army Post Office cds on reverse, Very Fine.....(Photo) E. 200-250
- 1523 ☒ **1856, 1sh Pale Green (28a, SG 73).** Horizontal pair, couple nibbed perf tips, tied by grids and by Philadelphia 48 Paid cds on folded 1858 letter to U.S., Fine, SG £300  
.....(Photo) E. 100-150
- 1524 ☒ **1865-69, 1p-4p Victoria (30,43,49).** Plates 9 and 12 of 4p, tied by A25, C51 and F87 in grids on three 1868-71 covers, used from Malta to Florence, St. Thomas to Jamaica, Smyrna to Manchester, all with cds, other markings, Very Fine..... E. 100-150

- |        |   |
|--------|---|
| 1525 ☒ | <b>1865, 4p Vermilion (43).</b> Two, plates 10, 11 tied by "C43" in oval grid, Panama transit ds, red French transit on folded 1870 cover from Payta, Peru to France, London transit, Payta cds on reverse, Very Fine, with 1987 P.F. certificate.....(Color Photo, p. 33) E. 400-500                       |
| 1526 ☒ | <b>1875, 2½p Claret (66).</b> Plate 3, tied by "G06" in grid, British Post Office Beyrout cds <b>in combination with France 30c Brown (62)</b> tied by Alexandria, Egypt cds on folded 1876 cover from Beyrout to Lyon, France, several transits on reverse, Very Fine .....(Color Photo, p. 33) E. 400-500 |

- 1527 ☒ **1898, Hand-Drawn Entire.** 1p entire used from Abergele, Wales with amusing all-over drawing in ink and colored-pencil of imaginary lizard eating dragonflies—in bright green, blue green, yellow & red, original 1898 verse enclosure from H.C. Benson, "*your old Park Hill Artist*," small edge wear and sealed opening tear at top only affecting address, still Fine, unique and eye-catching .....  
.....(Color Photo, p. 33) E. 300-400
- 1528 ☒ **1840, 1p-2p Mulready Envelope, Lettersheet (U1, U4).** Unused, first bit soiled, last Very Fine ..... 235.00
- 1529 ☒ **1840, 1p-2p Mulready Envelope, Lettersheet (U1-U3).** First two unused, last 1841 usage, also three 1890 Penny Post entires and one cartoon envelope, Fine-Very Fine ..... E. 200-250
- 1530 ☒ **1904, 1p Red Postal Card.** Tied by Lombard St. (London), Constantinople cds on reverse, red and blue French markings, carried July 1906 on the Orient Express, Very Fine ..... E. 75-100
- 1531 ☒ **GREAT BRITAIN, EGYPT, INDIA.** 1871-1901, Correspondence of 51 covers, nearly all addressed to Liverpool, variety of issues, usages, many scarcer such as Great Britain used from Malta, Gibraltar, Suez, varying condition, but many are Fine-Very Fine ..... E. 450-600

## GREECE

- 1532 ☒ **1861, 20b Blue, Paris Print (4).** Two, margins all around, tied by "86" in diamond of dots, Philiatra cds, on folded 1861 letter to Nauplion, Very Fine .....  
.....(Photo) E. 200-250
- 1533 ☒ **1861, 20l Blue, Paris Print (4).** Clear to huge margins, tied by "67" in diamond of dots, in combination with 20l first Athens print tied by "1" in diamond of dots, Athens cds on folded 1862 letter to Syros, Very Fine .....(Photo) E. 150-200
- 1534 ☒ **1861, 20l Deep Blue on Pelure, Paris Print (4b).** Ample to large margins, tied by "8" in diamond of dots, Colavita cds on folded 1862 cover to Patras, Extremely Fine .....(Photo) E. 400-500
- 1535 ☒ **1861, 80l Rose, Paris Print (6).** Margins all around, tied by "9" in diamond of dots, Patras cds on folded Oct. 7, 1861 cover to Piraeus, Athens transit on reverse, Very Fine first week of use, signed Bloch.....(Color Photo, p. 33) E. 250-300
- 1536 ☒ **1861, 5l-40l First Athens Print (11-14).** Just clear to large margins, tied overlapping by "9" in diamonds of dots, Patras cds on folded 1863 letter to Trieste, colorful and Very Fine.....(Color Photo, p. 33) E. 400-500
- 1537 ☒ **1862, 5l Green, 40l Red Violet (18,21).** Margins all around, tied slightly overlapping by "95" in diamond grid, Constantinople cds on folded 1870 cover from Turkey to Athens, Very Fine.....(Photo) E. 100-125
- 1538 ☒ **1862, 5l-40l Hermes Heads (18-21).** Margins nearly all around, tied by "1" in diamond grids, Athens cds on folded 1866 cover to Trieste, Extremely Fine and handsome four-color franking.....(Photo) E. 125-150
- 1539 ☒ **1862-76, 5l-40l Hermes Heads (between 18-51).** Sixteen stamps on eight covers, margins all around, variety of frankings, destinations, shades, pairs, usages incl. Egypt, Turkey, Very Fine lot .....(Photo Ex) E. 350-400
- 1540 ☒ **1862-64, 10l Orange on Blue, 80l Carmine (19a,22).** Margins all around, used as postage due, tied over Italian boxed Piroscafi marking by Kerkira cds, London ds on folded 1866 cover from England to Corfu, Very Fine.....(Photo) E. 75-100
- 1541 ☒ **1862, 40l Red Violet (21).** Horizontal pair, large to huge margins, used as postage due, tied by Syros cds, Alexandria cds on folded 1864 letter from Egypt to Greece, Very Fine .....(Photo) E. 75-100
- 1542 ☒ **1870, 10l-40l Hermes Heads (35-37).** Margins all around, tied slightly overlapping by "67" in diamond grids and by French transit, Syros cds on folded 1872 letter to Marseilles, Very Fine .....(Photo) E. 150-200
- 1543 ☒ **1872, 5l-40l Hermes Heads (39,40,42).** Margins all around, tied by Syros cds on 1873 cover to Trieste, arrival ds on reverse, Extremely Fine three-color franking....  
.....(Photo) E. 100-125
- 1544 ☒ **1875, 10l Orange (46).** Horizontal strip of three, margins all around, tied by Kerkira (Corfu) cds on folded 1876 letter to Trieste, arrival ds on reverse, Extremely Fine.....(Photo) E. 75-100
- 1545 ☒ **HUNGARY, 1871, 2k Orange, 5k Rose (7,9).** Well-centered for this issue, tied by Semlin and Arad ds on separate 1871, 1874 folded letter, Extremely Fine.....  
.....(Photo Ex) E. 75-100
- 1546 ☒ **1847, INDIA.** in bold red box, red Marseilles transit, ms. overland mail via Marseilles, per s.s. Bentick on folded 1847 cover from Calcutta to Nantes, France, red boxed Calcutta Shipletter ds on reverse, Very Fine ..... E. 100-150
- 1547 ☒ **1854, ½a Blue, 1a Red (2,4).** Two singles and vertical pair of first, ample to huge margins, on four 1854-55 covers, three to England, one domestic, variety of cancellations, ds, markings, Very Fine lot, SG £309.....(Photo Ex) E. 150-200
- 1548 ☒ **1854, 4a Red & Blue (6, SG 25).** Fifth Printing, margins all around, tied by "76" in grid, India Paid in box, red Paid cds, ms. Via Southampton on small 1856 cover to Ireland, Fine .....(Color Photo, p. 33) E. 400-500



## ITALIAN STATES

- 1549 ☒ **MODENA, 1852, 5c-25 Coat of Arms (1,3,4,6).** Two shades of 15c, ample to huge margins, tied on five 1854-55 covers, variety of cancellations, origins, destinations choice and Very Fine lot, Sassone L1,530,000..... E. 200-250
- 1550 ☒ **1859, 20c Violet, Provisional Government (12a).** Huge margins showing dividing lines on three sides, tied by Fivizzano cds on folded 1859 cover to Livorno, Massa Carrara transit on reverse, Very Fine.....(Photo) E. 200-250
- 1551 ☒ **PARMA, 1852, 15c Black on Pink, 25c Black on Violet (3,4).** Clear to huge margins, tied by straightline Parma ds on separate 1854, 1856 folded letters, both to Lombardy-Venetia, Very Fine ..... E. 100-125
- 1552 ☒ **1854, 15c Red (7).** Margins all around, tied by straightline Parma ds on small folded 1855 cover to Reggio, Very Fine.....(Photo) E. 150-200
- 1553 ☒ **1857, 25c Red Brown (10).** Large to huge margins incl. sheet margin at left, tied by large double circle Fiorenzuole cds on folded 1858 letter to Gallarate, Lombardy-Venetia, Extremely Fine.....(Photo) E. 150-200

## ROMAN STATES

- 1554 ☒ **1852, ½b Black on Violet (1).** Horizontal pair, dividing lines all around, tied by bold Montefiascone straightline cancel on folded cover to Viterbo, Extremely Fine .....(Photo) E. 100-150
- 1555 ☒ **1852, 1b Black on Gray Green, 7b Black on Blue (2a,8).** Two of first, four of latter, large margins to touched on some, tied by Ancona cds, red straightline Assicurata on folded 1852 letter to Rome, Very Fine.....(Photo) E. 75-100
- 1556 ☒ **1852, 2b Black (3).** Margins all around, tied by grid, Rome cds in combination with **Italy 10c Yellow, Postage Due (J1)** vertical pair, tied by Spoleto cds on folded 1867 Letter from Rome to Spoleto, Very Fine, signed Diena .....(Color Photo, p. 34) E. 300-350
- 1557 ☒ **1852, 5b Black on Rose, Pale Rose (6,6b).** Three horizontal pairs, ample to huge margins, tied by grids, Rome ds and red "AGDP" oval on separate 1859-66 covers, Very Fine ..... E. 75-100
- 1558 ☒ **1852, 5b Black on Pale Rose (96a).** Horizontal strip of four showing gutter pair at left, margins all around, tied by bold straightline Ravenna ds on folded 1852 letter to Venetia, Ferrara transit on reverse, Extremely Fine.....(Photo) E. 100-150
- 1559 ☒ **1852, 6b Black on Greenish Gray, 8b Black (7,9).** Horizontal pair of last, tied by grids, Rome cds, Spanish 4rs due marking on folded 1863 letter to Valencia, French and Spanish transits, Very Fine.....(Photo) E. 75-100
- 1560 ☒ **1852, 6b Black on Gray, 7b Black on Blue (7a,8).** Two of latter, clear to large margins tied by Ancona cds, Austrian ship marking on folded 1855 fumigated letter to Siro, Greece, fumigation slits, Very Fine .....(Photo) E. 100-150
- 1561 ☒ **1867-68, 5c-40c Coat of Arms (14,17,22).** Tied by grids and by Rome cds, blue French transit, red London Paid ds on 1868 cover to London, Very Fine and attractive multicolor issue usage.....(Photo) E. 100-150
- 1562 ☒ **1852-67, 1b-7b, 20c Coat of Arms (2-5,8,16).** Twenty stamps on twelve 1853-67 covers, incl. two pairs and one strip of three, nearly all with margins all around, variety of cancellations, usages, destinations, colors, markings, Fine-Very Fine..... E. 300-350
- 1563 ☒ **SARDINIA, 1853, 20c Blue (5).** Large to huge margins, sharp embossing, tied by Mizza Maritta cds on neat small folded 1854 cover to San Remo, Extremely Fine, ex Caspary .....(Photo) E. 200-250
- 1564 ☒ **1854, 20c Blue (8).** Large margins, clear embossing, tied by small Casale cds on 1855 cover to Alessandria, Very Fine.....(Photo) E. 150-200

- 1565 ☒ **1862, 5c Green (10).** Large even margins, tied in combination with **Italy 10c Bister (17)** by small Livorno cds on folded 1863 cover to Genova, Very Fine example of mixed franking .....(Color Photo, p. 34) E. 250-350
- 1566 ☒ **1857-63, 20c-40c Victor Emmanuel (12a,12d,13a,13b).** Margins all around, tied on separate 1860-63 covers by different cds or grid, last two used to France, Very Fine ..... E. 75-100

## TUSCANY

- 1567 ☒ **1851, 1cr Carmine, 2cr Greenish Blue (3,5a).** Large margins to close, tied by Livorno Strada Ferrata cds, another clear strike on folded 1852 letter to Bologna, Fine .....(Photo) E. 100-150
- 1568 ☒ **1851, 1cr Carmine (4).** Horizontal strip of three, large to huge margins showing parts of five adjacent stamps, tied by five-bar grid, Firenze cds on folded 1853 letter to Ferrara, Very Fine, signed Dena .....(Color Photo, p. 34) E. 400-500
- 1569 ☒ **1851, 1cr Carmine, 9cr Gray Lilac (4,8).** Vertical strip of three of latter, clear to gigantic margins, showing parts of numerous adjacent stamps, tied by grids, Firenze cds, red French transits, Boston Paid ds on 1855 cover to U.S., Very Fine .....(Color Photo, p. 34) E. 300-400
- 1570 ☒ **1852, 1cr Carmine, 9cr Deep Violet (4, 8a).** On blue paper, 1cr cut in at B., 9cr horizontal strip of three with mostly large to huge margins showing parts of adjoining stamps at top, tied by ms. cancel and Volterra Jan. 6 cds on 1854 folded letter to Philadelphia, red French transit and boxed "PD" hs, Boston receiving cds, file creases thru two 9cr, otherwise Fine.....(Photo) E. 300-400
- 1571 ☒ **1851, 4cr Green (6).** Large to huge margins, showing parts of two adjacent stamps and sheet margin at top, tied by red P.D., matching Livorno cds on folded 1857 cover to Bologna, Extremely Fine, signed Bloch.....(Photo) E. 100-150
- 1572 ☒ **1851, 6cr Blue (7).** Large to huge margins showing part of adjacent stamps at left, tied by oval cancel, Firenze cds on neat folded 1853 cover to Perugia, Very Fine, signed Dena .....(Photo) E. 100-150
- 1573 ☒ **1857, 1cr Carmine, 2cr Greenish Blue (12,13).** First margins touch, last large to huge margins showing large part of adjacent stamp at left, tied by Firenze cds, straightline Via di Sarzani on small 1859 cover to Parma, Fine.....(Photo) E. 150-200
- 1574 ☒ **1857, 2cr Blue, 4cr Blue Green (13,15).** Two of each, large margins to in on one, tied by five-bar grids, Red AGDP in oval, Livorno cds on folded 1858 cover to Naples, Fine.....(Photo) E. 125-150

## TWO SICILIES

- 1575 ☒ **NAPLES, 1858, 1g-2g Coat of Arms (2,3).** Ten stamps, incl. two pairs and one strip of three, tied by Annulato cancels on five 1859-60 covers incl. shades, different origins, shades, margins all around, Very Fine..... E. 100-125
- 1576 ☒ **SICILY, 1859, 2g Blue (13).** Plate I, margins all around, tied by ornate frame, Giarre in oval cancel on folded 1860 letter to Messina, Very Fine.....(Photo) E. 75-100
- 1577 ☒ **NEOPOLITAN PROVINCES, 1861, 1g Black, 2g Blue (21,22).** Horizontal pair of first, margins all around, tied by Trani and Napoli cds on separate 1861 covers, Very Fine ..... E. 75-100
- 1578 **JAPAN, 1871, 48m-500m First Issue (1c, 2-4).** Ample to huge margins, except touched on 200m, affixed at later date to three covers, tied by counterfeit cancels, stamps are Fine-Very Fine ..... 1,020.00



- 1579 ☒ **LUXEMBOURG, 1852, 10c Gray Black (1).** Margins all around, tied by nine-bar grid, Larochette cds on folded 1859 letter to Junglinster, Very Fine .....  
.....(Photo) E. 100-125
- 1580 ☒ **MACAO, 1884-85, 20r-200r Crown Issue (4,8,10,12,14,19a).** Tied by Macao cds on registered 1885 cover to U.S., Hong Kong transit and red San Francisco ds on reverse, Fine.....(Color Photo, p. 34) E. 200-250
- 1581 ☒ **1885, 40r on 50r Green, Perf 12½ (21a).** Two horizontal pairs, tied by Macao cds, red San Francisco Paid All ds on 1886 cover to U.S., Hong Kong transit on reverse, Fine.....(Photo) E. 300-400
- 1582 ☒ **MEXICO, 1861, 1r Black on Green, 8r Black on Red Brown (7,11).** Jalapa district, margins except touched on 1r, tied by Jalapa ds in box on folded 1862 letter to Puebla, Very Fine, ex Taylor .....(Photo) E. 150-200

## NETHERLANDS

- 1583 ☒ **1852, 5c Blue (1).** Horizontal pair, margins all around, tied by boxed Franco on folded 1863 cover from Hengelo to Amsterdam, red Zutphen transit, Very Fine.....  
.....(Photo) E. 100-150
- 1584 ☒ **1852, 5c Blue, 10c Lake (1,2).** Large to huge margins incl. sheet margin on 10c, tied by Haarlem ds and boxed Franco respectively on separate 1857, 1862 covers, Very Fine-Extremely Fine.....(Photo Ex) E. 150-200
- 1585 ☒ **1852, 5c Blue, Light Blue, Steel Blue, Dark Blue (1,1a,1b,1c).** Large margins all around, tied on separate 1854-61 covers by different ds or boxed Franco, Very Fine lot..... E. 200-250
- 1586 ☒ **1852, 5c Dark Blue (1C).** Horizontal pair, large to huge margins, tied by Rotterdam ds on small folded 1855 cover to Heusden, Very Fine.....(Photo) E. 150-200
- 1587 ☒ **1852, 10c Lake, 15c Orange (2,3).** Horizontal pair of last, ample to huge margins, tied by Amsterdam ds and by red London Paid ds on small 1860 cover to London, Very Fine.....(Color Photo, p. 33) E. 550-650
- 1588 ☒ **1852, 15c Orange (3).** Large to huge margins, tied by Amsterdam ds on folded 1853 cover to Venlo, Very Fine .....(Photo) E. 350-400
- 1589 ☒ **1864, 5c Blue, 10c Lake (4,5).** Well-centered, tied by boxed Franco on separate 1865, 1867 covers, Very Fine..... E. 75-100
- 1590 ☒ **NETHERLANDS INDIES, 1864, 10c Lake (1).** Large to huge margins incl. sheet margin at bottom, tied by boxed "Franco" on native July 1864 cover from Tagal to Rembang, Very Fine .....(Color Photo, p. 34) E. 350-400

- |        |   |
|--------|---|
| 1591 ☒ | <b>NEVIS, 1867, 4p Orange (10, SG 11).</b> Well-centered, tied by "A09" barred oval on 1869 folded cover to Philadelphia, ms. "4" at left, clear "N.Y. Steamship 10" cds, Nevis and St. Thomas backstamps, bold Philadelphia receiving cds, Extremely Fine .....(Color Photo, p. 34) E. 750-1,000 |
|--------|---|

- 1592 ☒ **NEWFOUNDLAND, 1851, 3p Red (1, SG 2).** Clear to large margins, tied by "1" in oval grid on 1856 cover from St. John to Richibucto, Fine, SG £600 .....  
.....(Photo) E. 200-300
- 1593 ☒ **1921, 35c Halifax Air Post (C3, SG 148a).** Tied by St. John's machine ds on flown cover to Halifax, Nova Scotia, Very Fine, SG £160 .....(Photo) E. 100-125
- 1594 ☒ **1933, \$4.50 on 75c Balbo Flight (C18, SG 235).** On cacheted July 1933 flight cover to England, Rome, Italy transit on reverse, negligible toning specks, still Very Fine .....(Photo) E. 350-400

- 1595 ☒ **NEW SOUTH WALES, 1852-54, 2p Ultramarine, 6p Brown, Gray (14a,28,29).** Tied by grids on separate 1853-58 covers, all from Sydney to Parramatta (boxed "Too Late"), Scotland (Australian packet cds), and China (Heard correspondence), margins all around, Very Fine..... E. 150-200
- 1596 ☒ **1852, 3p Green (17).** Clear to huge margins showing parts of four adjacent stamps, tied by grid on folded Dec. 1852 letter to London, Sydney Ship Letter cds on reverse, Fine first month of usage.....(Photo) E. 150-200
- 1597 ☒ **1859, 6p Brown Watermark "8" (28a, SG 122a).** Large margins to barely touched, tied by "NSW" in ovals, Sydney ds on 1860 to the Philippines, Manila ds on reverse, cover split in places, otherwise Fine, SG £220.....(Photo) E. 100-150
- 1598 ☒ **NEW ZEALAND, 1858, 2p Blue (8, SG 10).** Large to huge margins, tied by "11" in grid to Ship's Agent, Wellington, arrival cds on small 1858 cover, Ahurur cds on reverse, Very Fine, SG £360 .....(Photo) E. 200-250
- 1599 ☒ **1858, 2p Blue (8, SG 10).** Clear to large margins, tied by grid on local Auckland 1862 cover, Fine, SG £360.....(Photo) E. 150-200
- 1600 **1858, 6p Pale Brown (9a, SG 14).** Margins all around, tied by neat "1" in grid (Auckland) on 1861 cover to London, cover wrinkle, not affecting stamp, otherwise Very Fine, SG £600 .....(Photo) E. 200-250
- 1601 ☒ **1862, 2p Blue, 6p Red Brown (12, 14, SG 38, 43).** Two of first, large margins to close, tied on separate 1863-64 covers, different ds and destinations, Fine lot, SG £410 ..... E. 150-200
- 1602 ☒ **1862-71, 1p-6p Chalon Heads (betw. 14-42, SG betw. 43-128).** Nineteen stamps on eleven 1863-72 covers, variety of cancellations, destinations, issues, perforations, two mourning covers, Fine-Very Fine, SG £624 ..... E. 200-250
- 1603 ☒ **NORWAY, 1855, 4s Blue (1).** Large to huge margins, tied by twelve-bar grid, Trondhjem cds on folded April 1855 letter to Levanger, Very Fine.....(Photo) E. 200-300
- 1604 ☒ **1855, 4s Blue (1).** Ample to huge margins, tied by Stavanger cds on small folded 1856 letter to Klep, Very Fine.....(Photo) E. 150-200
- 1605 ☒ **NOVA SCOTIA, 1851, 3p Blue (2, SG 3).** Ample to large margins, tied by oval grid on folded 1854 letter from Halifax to Pictou, Very Fine, SG £220.....(Photo) E. 150-200
- 1606 ☒ **1851, 3p Blue (2, SG 3).** Margins all around, tied by oval grid on 1858 cover from Halifax to Pictou, Very Fine, SG £220 .....(Photo) E. 100-150
- 1607 ☒ **1851, 3p Dark Blue (3).** Large to huge margins, tied by oval grid on folded 1858 cover from Amherst to New Brunswick, cds on reverse, Very Fine, SG £220.....(Photo) E. 100-150

1608 °☒ **[VIA PANAMA] Forwarded by Geo. W. Fletcher, Aspinwall N.G.** Bold magenta oval handstamp on July 21, 1855 folded letter from Barranquilla to Lanman & Kemp in New York, additional red "Forwarded by Ramon Leon Sanchez Cartegena N.G." oval and sharp strike of black "Received & Forwarded by Druce, Eckart & Co., Carthagena N.G." oval, black New York "Steamship 20" in circle due handstamp, Very Fine, scarce triple conjunctive forwarder usage.....(Photo) E. 750-1,000

- 1609 ☒ **PERU, 1858, 1d Blue (3).** Vertical pair, margins all around, tied by Arica Vapor ship cds on folded 1860 cover to Arequipa, Extremely Fine .....(Photo) E. 100-150
- 1610 ☒ **1858, 1d Slate Blue (7).** Margins all around, tied by Lima in dotted oval cancel, bold "Steamship 10" on folded 1859 letter to New York, Very Fine (Photo) E. 100-125
- 1611 ☒ **1860, 1p Rose (10).** Margins all around, tied on arrival by the delivery marking "Lima Quinta Distribuc" in fancy diamond on folded Febr. 1860 cover from Arequipa to Lima, Very Fine and rare usage, signed Diena.....(Photo) E. 100-150



- 1612 ☒ **1862-68, 1d Red, Green (12,14).** Three of first, margins all around, on four 1864-71 covers, variety of cancellations, incl. Arica, Callao cds, Pacific Steam Navigation Co., straightline Huancaayo, additional markings, Very Fine.....**(Photo Ex)** E. 100-125
- 1613 ☒ **PHILIPPINES, 1862, Manila Isl Filip** cds on folded 1862 letter to Hong Kong, ms. "4", arrival ds on reverse, Very Fine..... E. 75-100
- 1614 ☒ **1855, 1rp Gray Green (2).** Margins all around, tied by oval grid, Manila cds, ms. "Via Gibraltar" on folded 1862 cover from the Philippines to Spain, Very Fine..... E. 125-150
- 1615 ☒ **1855, 2rp Carmine (3).** Clear to large margins, tied by oval grid, Manila cds on folded 1860 letter from the Philippines to Spain, Very Fine.....**(Photo)** E. 150-200
- 1616 ☒ **1863, 1rp Green (20).** Ample to huge margins, tied by oval grid, Manila cds, ms. "Via Gibraltar" on folded 1864 cover to Spain, Very Fine .....**(Photo)** E. 75-100

- |        |   |
|--------|---|
| 1617 ☒ | <b>POLAND, 1860, 10k Blue &amp; Rose (1).</b> Tied by "1" in target, red Warsaw cds on folded 1863 letter to Vilnius, Lithuania (then Russia), Very Fine.....<br>..... <b>(Color Photo, p. 34)</b> E. 400-500             |
| 1618 ☒ | <b>1860, 10k Blue &amp; Rose (1).</b> Well-centered, tied by "1" in squares, red Prague transit on folded 1865 cover to St. Petersburg, Very Fine .....<br>..... <b>(Color Photo, p. 35)</b> E. 400-500                   |
| 1619 ☒ | <b>1860, 10k Blue &amp; Rose (1).</b> Horizontal pair, tied by "1" in targets, red Warsaw cds on folded 1862 cover to St. Petersburg, Russia, Very Fine, ex Faberge .....<br>..... <b>(Color Photo, p. 35)</b> E. 600-800 |

- 1620 ☒ **PORTUGAL, 1853-62, 5r-25r Maria II, Luiz (2,12-14).** Two copies of 10r, margins all around tied by grids on three covers, incl. one to Russia, another to France, 1853-66 usage, Very Fine .....**(Photo Ex)** E. 75-100
- 1621 ☒ **1866, 80r Orange (22).** Large margins all around "1" in grid cancel, tied by French transit, Lisbon cds, red PD on folded 1866 cover to Paris, Very Fine.....  
.....**(Photo)** E. 100-125
- 1622 ☒ **PRINCE EDWARD IS., 1862, 2p Rose, 3p Blue (5,6).** Two of first on small 1865 cover to U.S., 3p tied by grid on 1865 cover to New Brunswick, Very Fine, first with RPS certificate ..... E. 75-100
- 1623 ☒ **ROMANIA, 1866, 20pa Black on Rose, Ty. II, Thick Paper (32a).** Large margins all around, tied by Jassy cds on folded cover to Galatz, Extremely Fine .....  
.....**(Photo)** E. 75-100
- 1624 ☒ **1868-71, 3b-15b Prince Carol (34,36,38,40,44).** Margins all around on four 1869-71 domestic covers, Very Fine choice lot ..... E. 100-150
- 1625 ☒ **1869-71, 25b Prince Carol (41,47).** Two of latter, margins all around, tied by Bucharest cds on separate 1869, 1871 covers, all to Vienna, Very Fine E. 100-150

## RUSSIA

- 1626 ☒ **1858, 10k Brown & Blue (2).** Tied by "19" in blue circle of dots (Kowno) on folded Oct. 1858 cover to Warsaw, Very Fine, ex Baughman .....**(Photo)** E. 300-350
- 1627 ☒ **1858, 10k Brown & Blue (2).** Tied by "6" in oval of dots (Odessa) on folded Sept. 1858 letter to Taganroq, Very Fine, ex Faberge .....**(Photo)** E. 250-300

1628 ☒ **1858, 20k Blue & Orange (3).** Tied by Polish "1", red Warsaw cds on folded Nov. 1858 letter to Russia, Very Fine.....(Color Photo, p. 35) E. 1,000-1,200

- 1629 ☒ **1858-64, 1k-20k Coat of Arms (5-6, 8-9).** Pair of 3k, tied by Moscow (French spelling) cds and by French transit, "Aus Russland" in box, red P.D. on 1865 envelope to Nice, France, part of flap missing, otherwise Very Fine four-color franking, ex Faberge .....(Color Photo, p. 35) E. 200-250
- 1630 ☒ **1864, 5k Black & Lilac (7).** Horizontal pair, tied by Minsk cds on folded 1866 cover to St. Petersburg, Very Fine.....(Photo) E. 150-200
- 1631 ☒ **1858, 10k Brown & Blue (8).** Tied by clear "11" in hexagon of dots (St. Petersburg office of the St. Petersburg to Warsaw Railroad) on folded 1861 letter to Libau, Latvia, Very Fine .....(Photo) E. 200-250
- 1632 ☒ **1858, 10k Brown & Blue (8).** Two, tied by red "343" in rectangle of dots (Schadrinsk) on folded 1860 letter to Arzamas, Very Fine.....(Color Photo, p. 35) E. 100-150
- 1633 ☒ **1858, 10k Brown & Blue (8).** Horizontal strip of three, tied by blue Constantinopol cds on folded 1864 letter to Kishinev, faint trace of cover fold through stamps, still Very Fine .....(Photo) E. 200-250
- 1634 ☒ **1858, 10k Brown & Blue (8).** L-shaped strip of three, tied by "2" in hexagons of dots (Nikolai Railway in Moscow) on folded 1861 cover to St. Petersburg, Nikolai railway ds on reverse, Very Fine.....(Photo) E. 200-250
- 1635 ☒ **1858, 10k Brown & Blue (8).** Three, tied on separate 1861-63 covers by "1" in circle (St. Petersburg) and "5" in circle of dots (Vilnius), addressed to St. Petersburg, Riga and Helsingfors, Very Fine..... E. 100-150
- 1636 ☒ **1858, 10k Brown & Blue, 30k Carmine & Green (8, 10).** Horizontal pair of first, tied by "1" in hexagons of dots (Nikolai Railway in St. Petersburg), red P.D., matching "Aus Russland" transit ds, Franca in oval on folded 1865 letter to Lisbon, Portugal, Very Fine .....(Color Photo, p. 35) E. 250-300
- 1637 ☒ **1858-65, 10k Brown & Blue, 20k Blue & Orange (8,17).** Tied on separate 1864, 1866 covers by Moscow and St. Petersburg cds, Very Fine..... E. 75-100
- 1638 ☒ **1865-66, 1k-3k Coat of Arms (12,15,20).** Tied by Polish "BW" (Bydgoszcz Warszawa) in targets, Franco in arc, red "Aus Russland" Railroad cds on folded 1869 letter to Berlin, Very Fine .....(Color Photo, p. 35) E. 100-150
- 1639 ☒ **1865, 10k Brown & Blue (15).** Tied by Polish "1" in squares, red Warsaw cds on folded 1868 cover to Siedlce, Very Fine .....(Photo) E. 75-100
- 1640 ☒ **1865, 10k Brown & Blue (15).** Tied by bold S.P.B. in oval, red St. Petersburg cds on folded 1869 letter to Christinestad, Finland, Very Fine.....(Photo) E. 75-100
- 1641 ☒ **1865-66, 1k-10k Coat of Arms (15, 19-20).** Tied by Polish "1" in octagons, red Franco in arc, matching Warsaw Railroad cds, blue "Aus Russland Franco" in two straight lines on folded 1871 letter to Berlin, late use of Polish cancel which was ordered to be retired in 1870, Very Fine .....(Photo) E. 100-150
- 1642 ☒ **1866, 1k-10k Coat of Arms (19-20, 23).** Tied by Goldingen cds, red Aus Russland transit on folded 1871 cover to Lubeck, Germany, Very Fine.....(Photo) E. 75-100
- 1643 ☒ **1870, 3k Black & Deep Green, Error, V's in Background(20d).** Tied in combination with 5k and 10k, Nos. 22-23 by Moscow cds and by red Aus Russland transit on folded 1871 letter to Amsterdam, Very Fine.....(Photo) E. 100-150
- 1644 ☒ **1866, 5k, 20k Coat of Arms (22,24).** Tied by St. Petersburg cds on registered 1874 10k entire to Warsaw, Very Fine.....(Photo) E. 75-100
- 1645 ☒ **1866, 10k Brown & Blue (23).** Tied by Polish "1" in squares cancel, Warsaw cds, on folded 1868 cover to Riga, railroad ds on reverse, Very Fine.....(Photo) E. 75-100



1646 ☒ **ST. LUCIA, Concessionary Soldier's Rate.** Square cover to London with officer's endorsement, St. Lucia 1p Victoria tied by "St. Lucia MR13 98" cds, opened top and bottom, Fine and scarce...(Color Photo, p. 35) E. 750-1,000

- 1647 ☒ **SPAIN, 1850, 6c Black, Types I & II (1,1C).** Three singles and one pair, tied on four covers by spider, grid cancels and by red Valencia cds, margins all around, pair on cover is extremely rare, Very Fine lot .....(Photo Ex) E. 200-300
- 1648 ☒ **1856, 4c Rose, Postal Forgery (45 var).** Margins all around on 1859 cover from Madrid to Cadiz, made to defraud the post office, Very Fine ... (Photo) E. 200-300
- 1649 ☒ **1862-1952 Issue Covers.** Approximately 200 covers, incl. commercial usage, first day covers, advertising, special events, flights, censored, revolutionary overprints, Civil War, many better frankings, some in mixed condition, but mostly Fine-Very Fine ..... E. 150-200
- 1650 ☒ **SINGAPORE, 1867, 32c Pale Red (17).** Tied by grid, Manila cds, red Singapore and French transits on folded 1874 letter from the Philippines to France, Very Fine .....(Color Photo, p. 36) E. 150-200

## SWEDEN

- 1651 ☒ **1831, Stockholm.** Circular ds year date in arc on folded 1831 letter to Finland, Very Fine, ex Lagerloef .....(Photo) E. 150-200
- 1652 ☒ **1855, 2s Blue (2).** Well-centered, tied by stampless period Anaset in rectangle ds on folded 1856 cover to Stockholm, Very Fine, signed Sjorman ....(Photo) E. 200-250
- 1653 ☒ **1858, 5ö Brown (6,11).** Vertical pair of latter, paying 65ö rate, tied by Stockholm cds, red London Paid ds on folded 1867 letter to London, Berlin transit on reverse, Very Fine .....(Color Photo, p. 36) E. 200-250
- 1654 ☒ **1858, 12ö Blue (8).** Two, on separate 1869, 1871 covers from Eslof to Landskrona, each with boxed 2.Tag railroad cancel, Very Fine ..... E. 75-100
- 1655 ☒ **1858, 12ö Blue (8).** Three, paying 36ö rate, tied by Stockholm cds, red London Paid ds on folded 1871 letter to London, railroad ds on reverse, Very Fine ....(Photo) E. 100-120
- 1656 ☒ **1858, 12ö Blue, 24ö Orange (8,10).** Paying 36ö rate via North Germany, tied by Stockholm cds on folded 1870 cover to Neuchatel, Switzerland, Hamburg transit ds on reverse, Very Fine .....(Color Photo, p. 36) E. 250-350
- 1657 ☒ **1858-61, 12ö Ultramarine, 30ö Brown (9,11).** Well-centered, paying 42ö rate, tied by "PKXP. Nr2" Railroad cds, blue French transit ds on folded 1869 letter from Goteborg to France, Very Fine, signed Dena .....(Photo) E. 150-200
- 1658 ☒ **1858, 24ö Orange, 30ö Brown 910,11).** Two of latter, paying 84ö double rate, tied by Goteborg cds, blue French transit on folded 1869 letter to France, Very Fine.....(Color Photo, p. 36) E. 350-450
- 1659 ☒ **1858, 30ö Brown (11).** Vertical strip of three, paying 90ö rate via Hamburg, tied by Stockholm cds, red London Paid ds on folded 1864 letter to London, one stamp small stain and corner crease, otherwise Very Fine .....(Photo) E. 200-250
- 1660 ☒ **SWITZERLAND, 1852, 15r Vermilion (12).** Large margins all around showing dividing lines on three sides, tied by diamond grid, Saanen cds on small folded 1853 letter to Signau, Very Fine .....(Photo) E. 100-150
- 1661 ☒ **1855, 15r Rose (28).** Clear to huge margins showing parts of two adjacent stamps, tied by small Oberuzwyl cds on folded 1859 cover to Wallenstadt, St. Gallen transit on flap, Very Fine ..... E. 75-100
- 1662 ☒ **1858, 5r Brown, 10r Blue (36,37).** Margins all around, tied by Neuchatel cds on folded 1861 cover to Konolfingen, Very Fine .....(Photo) E. 75-100

- 1663 ☒ **TASMANIA, 1855, 4p Deep Blue (6).** Horizontal strip of three, just clear to huge margins showing parts of two adjacent stamps, tied by grids and by red diamond Launceston ds on folded 1856 double-rate cover to London, Very Fine, ex Shenfield .....(Color Photo, p. 36) E. 200-250

## TRINIDAD

- 1664 ☒ **1851, (1p) Brick Red on Bluish (1).** Mostly large margins, barely touched in T.L. corner, tied by "1" in frame, on 1856 folded cover to Hamburg, ms. "1/", red "Paid Trinidad" cds and London markings, Very Fine (Color Photo, p. 36) E. 150-200
- 1665 ☒ **1851, (1p) Purple Brown on Bluish (2).** Ample to huge margins, tied by "1" in grid on folded 1851 cover from Port of Spain to San Fernando, Very Fine, ex Charlton Henry, SG £275 ..... E. 150-200
- 1666 ☒ **1851, (1p) Blue on Bluish (3).** Clear to large margins, tied by "1" in grid on folded 1852 cover from Port of Spain to Barbados, Fine, SG £175 ..... E. 100-150

- |        |  |
|--------|--|
| 1667 ☒ | <b>1851, (1p) Gray on Bluish (4).</b> Full to large margins tied by framed "1" on Dec. 15, 1852 folded letter datelined <b>Bolivar, (Colombia)</b> to London, <b>forwarded to Hamburg</b> , tiny erosion hole in address panel, still a choice usage, Very Fine, very scarce.....(Color Photo, p. 36) E. 500-600 |
|--------|--|

- 1668 ☒ **1859, (1p) Dull Rose (14).** Large margins all around, tied by "1" in grid on folded 1859 letter from Port of Spain to British Guiana, Very Fine, ex Charlton Henry, SG £250 .....(Photo) E. 150-200
- 1669 ☒ **URUGUAY, 1779-1862, Stampless Covers.** Six covers, variety of markings, incl. straightline Colonies, straightline Montevideo, Montvo, oval Montevideo ds, one in red, British and French markings, Fine-Very Fine..... E. 400-500
- 1670 ☒ **1859-60, 60c Dull Lilac, 120c Blue (10,13,16).** Clear to large margins, tied on separate 1860-62 covers by oval and double oval ds, Fine-Very Fine ..... E. 100-125
- 1671 ☒ **1860, 120c Blue, Bisect (16 var).** Tied by Montevideo ds, local front only, Very Fine .....(Photo) E. 100-150
- 1672 ☒ **1866, 15c Orange Yellow (32).** Tied by railroad cds on folded 1867 cover, Very Fine ..... E. 150-200

## VICTORIA

- 1673 ☒ **1850, 1p Dull Red (1).** Horizontal pair, Second Printing, large margins to barely touched, tied by "11" in butterfly cancels, ms. O.H.M.S. on folded 1853 cover from Mt. Macedon to Melbourne, Fine.....(Photo) E. 150-200
- 1674 ☒ **1850, 1p Rose, 3p Indigo (2,4).** Third printing, huge margins to close in one spot, tied by "2" in barred-oval cancels on folded 1855 letter from Geelong to Melbourne, Very Fine, ex Gibson.....(Color Photo, p. 36) E. 200-250
- 1675 ☒ **1850, 3p Blue (3).** Horizontal strip of three, Third Printing, large margins to barely touched in one spot, tied by "1" in grid cancels on 1856 cover from Melbourne to Ireland, Very Fine, signed Bloch.....(Photo) E. 200-250
- 1676 ☒ **1850-52, 2p Red Brown, 3p Blue (3,140).** Huge margins to barely touched, tied by "2" in barred-oval cancels on folded 1853 letter from Geelong to London, Melbourne transit ds on reverse, Fine .....(Photo) E. 150-200
- 1677 ☒ **1851, 3p Blue, Second State (4, SG 7).** Large margins to barely touched, tied by "V" in grid, oval Melbourne ds on folded 1853 cover to England, Liverpool Ship Letter on reverse, Fine, SG £225 .....(Photo) E. 100-150



- 1678 ☒ **1854, 6p Orange (17).** Margins all around, tied by "114" in grid cancel on folded 1858 letter from Yackandandah to England, ms. "Per Overland Mail" and "Columbia", bit worn, Fine.....(Photo) E. 75-100

## COVER GROUP LOTS

- 1679 ☒ **GENERAL FOREIGN.** 1841-80, Collection of 37 covers, 1846-80 usages, incl. Argentina, Brazil, Denmark, Serbia, Spain, Mexico, Cuba, Tuscany, Venezuela, wide variety of issues, cancellations, destinations, many scarcer usages, far above average condition with virtually all Very Fine..... E. 800-1,000
- 1680 ☒ **WORLDWIDE COVERS** Few hundred covers & PPCs, from stampless U.S. to commercial foreign usages, mixed condition..... E. 200-250
- 1681 ☒ **WORLDWIDE COVERS.** Group of 2,000+ covers (and cards) in two cartons, Nineteenth-Twentieth Centuries, commercial & philatelic, strength in Western Europe and Br. Commonwealth, generally Fine-Very Fine, excellent wide-ranging lot, viewing essential..... E. 3,000-4,000

## COUNTRY COLLECTION LOTS

- 1682 ★ **ADEN.** 1937-53, Collection of 132 unused stamps, incl. first issue to 10r, Geo. VI to 10r, 10sh, QEII to 20sh, state issues to 5r, 5sh, nearly all in complete sets, Fine-Very Fine ..... 352.00
- 1683 ★ **ANTIGUA.** 1863-1953, Collection of 124 mostly unused stamps, incl. excellent showing of early issues, Edw. VII and Seals to 5sh, Geo. V to £1, Tercentenary to 5sh, Geo. VI to £1, mostly in complete sets, virtually all Fine-Very Fine 2,482.00
- 1684 **ARGENTINA.** 1859-1930, collection of 575 stamps unused and used, incl. No. 7 used, unused incl. Nos. C1-C24, Cordova No.1, also cover to Porto Rico, some faults to be expected, many Fine-Very Fine ..... 2,000.00
- 1685 ★ **AUSTRALIA.** 1902-32, collection of 146 mostly unused stamps, incl. Kangaroos to £1, £2, Sydney Bridge to 5sh, air posts, dues, officials, many better values, a few with small faults, nearly all Fine-Very Fine, SG £5,020..... E. 1,700-1,800
- 1686 **AUSTRALIAN STATES.** 1850-1912, well-represented collection of 702 used and unused stamps, incl. New South Wales with Sydney Views, imperforates, semi-postals, Queensland with Chalon heads to £1, Tasmania with Nos. 1-2, 4-6, imperforates, pictorials, Victoria with half-lengths, imperforates, roulettes, £1, £2, Edw. VII, first postage due set, Western Australia with imperforates, Swans, Victorias to £1, also specimens, reprints, varying condition but many are Fine-Very Fine, SG £14,928 ..... E. 3,000-3,500
- 1687 **AUSTRIA.** 1850-1933, over 1,000 stamps, unused and used, many complete sets incl. Franz Josef 60th anniversary, Birthday Jubilee, better semi-postals, strong showing of Newspapers, also Lombardy-Venetia and Occupation issues, mostly Fine-Very Fine..... 6,000.00
- 1688 ★ **BAHAMAS.** 1859-1937, Collection of 117 mostly unused stamps, incl. Victorias to £1, 4p overprint, Edw. VII to 1sh, Geo. V to £1, pictorials, commems, war tax, several complete sets, a few early issues with faults, most are Fine-Very Fine, SG £2,850 ..... E. 800-900
- 1689 ★ **BAHAMAS.** 1861-1953, Collection of 208 mostly unused stamps, incl. excellent showing of Victorias with values to 5sh, Edw. VII to £1, Geo. V to £1, Geo. VI to £1, pictorials, commems, war tax, semi-postals, special delivery, many complete sets, nearly all Fine-Very Fine ..... 4,566.00
- 1690 ★ **BAHRAIN.** 1933-53, Collection of 91 mostly unused stamps, incl. Geo. V to 5r, Geo. VI to 25r, commems, QEII to 10r, many complete sets, Fine-Very Fine .... 824.00

- 1691 ★ **BANGLADESH.** 1971-85, Collection of 249 unused stamps and eleven souvenir sheets, incl. pictorials, commems, officials, mostly in complete sets, Fine-Very Fine ..... E. 100-125
- 1692 ★ **BARBADOS.** 1852-1953, Collection of 345 mostly unused stamps, incl. outstanding showing of seated Britannias with over 100 examples of imperforates, shades, perforations, two 5sh values, Victorias to 5sh, Badge of Colony issues, Jubilee, Centenary, Victory, Geo. V to 3sh, Geo. VI to 5sh, \$2.40, many complete sets, a few faults to be expected, but most are Fine-Very Fine ..... 5,748.00
- 1693 ★ **BARBADOS.** 1852-1937, Collection of 173 mostly unused stamps, incl. Britannias with imperforates, values to 5sh, bisect, perforations, watermarks, Victoria to 5sh, Jubilee to 2sh6p, pictorials, commems., Geo. V to 3sh, a number of earlies with small faults, balance Fine-Very Fine ..... E. 450-500
- 1694 ★ **BATUM.** 1919-20, Collection of 39 mostly unused stamps, incl. overprints, pictorials, values to 50r, nearly all Fine-Very Fine, SG £500 ..... E. 200-250
- 1695 ★ **BELGIUM.** 1849-1938, Collection of 706 mostly unused stamps and one souvenir sheet, incl. imperforates, pictorials, commems, semi-postals, air posts, dues, officials, parcel posts, many high values, better sets, such as Trench Helmet, 1918 Red Cross, Mercier, 1933 Orval, some earlier with margin in or small faults, balance Fine-Very Fine ..... 5,797.00
- 1696 ★ **BERMUDA.** 1865-1953, Collection of 166 nearly all unused stamps, incl. Victorias with values to 1sh, 1875 surcharges, pictorials, Geo. V to 12sh6p, £1, Geo. VI to £1 with shades, war printings, a few early stamps with minor flaws, but mostly Fine-Very Fine..... 6,012.00
- 1697 ★ **BERMUDA.** 1865-1937, Collection of 104 mostly unused stamps, incl. Victorias to 1sh, overprints, Caravel issues, Geo. V to 10sh, Tercentenaries, several complete sets, some early issues with faults, but most are Fine-Very Fine, SG £2,545 ..... E. 750-850
- 1698 **BOSNIA AND HERZEGOVINA.** 1879-1918, 182 unused and used stamps, complete for period, mostly Fine-Very Fine..... 380.00
- 1699 **BRAZIL.** 1843-1934, Collection of 344 used and unused stamps, incl. Nos. 1-2, imperforates to 180r, 280r, Dom Pedro to 500r, roulettes to 1000r, pictorials, overprints, commems with 1930 revolution to 10,000r, air posts, dues, officials, newspapers, many better items, varying condition, but many are Fine-Very Fine 4,625.00
- 1700 ★ **BRITISH AFRICA.** 1848-1937, Collection of 1,090 mostly unused stamps, wide variety of countries, issues, some well represented, such as Ascension, Bechuanaland, Brit. East Africa, Mauritius, the Nigerias, Tanganyika, Zanzibar, many complete sets, better items, high values, a few with small faults, mostly Fine-Very Fine, SG in excess of £10,000 ..... E. 2,500-3,000
- 1701 ★ **BRITISH ASIA.** 1869-1937, Collection of 535 mostly unused stamps, several countries, such as Brunei, Sarawak, Seychelles, Sudan and Jordan well represented with pictorials, commems, complete sets, high values, generally Fine-Very Fine, SG in excess of £2,800 ..... E. 500-600
- 1702 ★ **BRITISH COLONIES.** 1851-1963, Accumulation of 1,084 mostly unused stamps on stock cards, with variety of colonies, issues with imperforates, specimen overprints, varieties, errors, values to 10sh, 20sh, £1, £5, Cape triangles, commems, air posts, complete sets, many better items, a few faults to be expected, but most are Fine-Very Fine ..... E. 3,000-4,000
- 1703 ★ **BRITISH COLONIES.** 1852-1956, Many hundreds of mostly unused stamps in stockbook, variety of colonies, issues, values to 10sh, 20sh, £1, \$4.80, \$5.00, many complete sets, better items, nearly all Fine-Very Fine, owner's catalogue 2,711.00
- 1704 ★ **BRITISH COLONIES.** 1853-1955, Accumulation of many hundreds of mostly unused stamps in stockbook, wide variety of colonies, issues, values to \$4.80, \$5.00, 10sh, £1, a number of complete sets, many better items, nearly all Fine-Very Fine, owner's catalogue ..... 3,449.00



- 1705 ★ **BRITISH COLONIES.** 1863-1976, Several thousand mostly unused stamps in stockbook, wide variety of colonies, issues, incl. definitives, overprints, commems, dues, air posts, officials, many complete sets, values to 10sh, £1, \$5.00, nearly all Fine-Very Fine, owner's catalogue..... 3,159.00
- 1706 S **BRITISH COLONIES.** Specimen overprints, 1887-1910, 84 stamps, incl. complete sets, values to 10sh, 20sh, £1, \$5.00, \$10.00, variety of colonies with Bahamas, Barbados, British Honduras, Hong Kong, Northern Nigeria, St. Vincent, a few with small faults, but mostly Fine-Very Fine, approximate SG £1,400..... E. 500-600
- 1707 **BRITISH COLUMBIA.** 1860-69, Twenty used and unused stamps, incl. imperforate, overprints perf 14 and 12½, No.2 on express cover, mixed condition, a number are Fine-Very Fine, SG £5,975..... E. 800-1,000
- 1708 ☒ **BRITISH COMMONWEALTH.** 1841-1937, accumulation of 49 covers and nine entires, mostly British Commonwealth, wide variety of countries, issues, usages, incl. registered, Brunei locals, special flight, marine post office, first days, Very Fine lot ..... E. 600-700
- 1709 ★ **BRITISH COMMONWEALTH.** 1858-1981, Several thousand mostly unused stamps in stockbook, wide variety of countries, issues, incl. definitives, commems, overprints, officials, air posts, dues, many complete sets with values to £1, £2, 10r, \$20.00, nearly all Fine-Very Fine, owner's catalogue..... 4,076.00
- 1710 ★ **BRITISH COMMONWEALTH.** 1882-1953, Collection of 439 virtually all unused stamps, incl. British offices in China with values to \$5.00, Bangkok, Barbuda Nos. 1-11, Bushire, Maldives Islands, Mesopotamia to 10r, Muscat, Pakistan and Palestine, many complete sets, values to 25r, nearly all Fine-Very Fine..... 2,865.00
- 1711 ★ **BRITISH COMMONWEALTH.** 1901-65, accumulation of 505 mostly unused stamps, some in complete sheets, incl. variety of issues, countries, blocks, proofs, errors, many complete sets, values to £1, three covers, nearly all Fine-Very Fine..... E. 400-500
- 1712 ★ **BRITISH GUIANA.** 1853-1937, Collection of 175 mostly unused stamps, incl. ship types, overprints, surcharges, pictorials, Geo. V to \$1.00, officials, a few with faults, generally Fine-Very Fine..... E. 800-900
- 1713 ★ **BRITISH HONDURAS.** 1865-1937, Collection of 109 mostly unused stamps, incl. Victorias to 6p, \$2.00, overprints to 50c, Edw. VII to \$5.00, Geo. V to \$5.00, semi-postals, a few with small flaws, nearly all Fine-Very Fine, SG £1,994 ... E. 450-500
- 1714 ★ **BRITISH NORTH AMERICA.** 1851-72, Collection of 85 mostly unused stamps, incl. British Columbia with Nos. 2, 5-6, New Brunswick with Nos. 1, 2, Nova Scotia with Nos. 1, 2, Prince Edward Island with Nos. 1, 3, a few with faults, most are Fine-Very Fine..... 3,309.00
- 1715 **BRITISH NORTH AMERICA.** 1851-72, 37 mostly used stamps, majority Prince Edward Island, with Nos. 1, 3, also New Brunswick Nos. 1-2, mixed condition but many are Fine-Very Fine, SG £2,522..... E. 300-350
- 1716 **BRITISH NORTH AMERICA.** 1856-1947, Accumulation of 171 used and unused stamps, incl. Newfoundland with imperforates, pictorials, air posts, dues, blocks, also British Columbia, New Brunswick, Nova Scotia and Prince Edward Islands, a number without gum or with faults, balance Fine-Very Fine ..... 4,822.00
- 1717 ★ **BRITISH NORTH AMERICA.** 1860-1936, 40 virtually all unused stamps, mostly Newfoundland with Nos. C6-C11, C13-C17, also some Canada, Nova Scotia and Australia, Fine-Very Fine ..... 422.00
- 1718 **BRITISH OCEANIA.** 1877-1935, Aitutaki, Cook Islands, Fiji, Gilbert and Ellice, Nauru, New Guinea, New Hebrides, Niue, North West Pacific Islands, Papua, Penrhyn, Samoa, Solomon Islands, Tonga, Collection of 788 stamps, unused and used, unused incl. Nauru No. 15, (SG 23), New Guinea Nos. C1-C43 (SG 137-149, 163-176, 190-203), Tonga Nos. O1-O10 (SG O1-O10), used incl. New Guinea No. C44 (SG 204), Solomon Islands No. 41 (SG 38), strength in Fiji and Papua, some faults, generally Fine-Very Fine, SG £7,400..... E. 2,000-2,500

- 1719 ★ **BRITISH SOUTHERN AFRICA.** 1857-1937, Collection of 654 mostly unused stamps, incl. Basutoland with Geo. V to 10sh, Natal with Victorias to 5sh, overprints, Edw. VII to £1, New Republic with values to £1, Orange River Colony, Stellaland, Swaziland, Transvaal with Edw. VII to £1, South Africa with Geo. V to 10sh, bilingual pairs to 10sh, air posts, officials, Southwest Africa with Geo. V to £1, inverted overprint, bilingual pairs to 5sh, Zululand with values to £1, a few stamps with small faults, but most are Fine-Very Fine, SG £6,123 ..... E. 1,500-1,700
- 1720 ★ **BRITISH WEST INDIES.** 1851-1937, Collection of 952 mostly unused stamps, incl. Antigua, Barbuda, Dominica, Montserrat, Nevis, St. Christopher, St. Kitts-Nevis, St. Lucia, St. Vincent, Tobago, Trinidad, Trinidad & Tobago, Turks Isl., Turks & Caicos Isl. and Virgin Isl., many better items, a number of early issues with small faults, generally Fine-Very Fine, SG £17,731 ..... E. 5,000-6,000
- 1721 ★ **BURMA.** 1937-53, Collection of 193 nearly all unused stamps, incl. Geo. V to 25r, Geo. VI to 10r, overprints, commems, officials to 10r, mostly in complete sets, Fine-Very Fine ..... 553.00
- 1722 ★ **CANADA.** 1851-1981, Well-represented collection of 764 mostly unused stamps, incl. imperforates, large and small Queens, Jubilees to \$5.00, Maple Leaf issue to 10c, Victoria to 20c, Edw. VII to 50c, Quebec Tercentenary to 20c, Admirals to \$1.00, coils, pictorials, commems, air posts, special delivery, registry to 8c, dues, officials, war tax, mostly in complete sets, many high values, better items, a few early issues with faults, balance Fine-Very Fine ..... 10,190.00
- 1723 ★ **CANADA AND PROVINCES.** 1852-1977, balance of a collection with mostly exceptional singles throughout, mostly o.g. or Mint, a few used, Fine-Very Fine ..... E. 2,000-2,500
- 1724 **CANADA.** 1857-1953, Accumulation of 692 used and unused stamps, incl. first Decimal issue to 17c, shades, cancels, large queens with shades, cancellations, Small Queens with printings, perforations, shades, blocks, Jubilees to 50c, Maple Leaf issues, overprints, Quebec Tercentenary to 20c, Geo. V booklet panes, part perfs, imperforates, faults to be expected, but most are Fine-Very Fine ... E. 3,500-4,500
- 1725 ★ **CANADA.** 1927-70, Accumulation of 238 unused stamps, incl. 1928 issue to \$1.00, 1930 issue to \$1.00, War Effort to \$1.00, air posts, dues, officials, nearly all Fine-Very Fine ..... 2,018.00
- 1726 ★ **CANADA.** Small dealer's stock of mostly 20th Century, singles and sets in various quantities, majority Mint, Fine-Very Fine ..... E. 500-600
- 1727 **CAPE OF GOOD HOPE.** 1853-1904, 81 used and unused stamps, incl. Triangles to 1sh, 1p, 2p Wood Blocks, Hope to 5sh, overprints, inverted overprint, Edw. VII to 5sh, 6p Mafeking, pairs, mixed condition, but many are Fine-Very Fine .... 350.00
- 1728 ★ **CAYMAN ISLANDS.** 1902-1937, Collection of 94 nearly all unused stamps, incl. Edw. VII to 5sh, ½p overprint, Geo. V to 10sh, many complete sets, nearly all Fine-Very Fine, SG £1,357 ..... E. 300-350
- 1729 ★ **CEYLON.** 1857-1957, Collection of 401 mostly unused stamps, incl. Nos. 1-2, 3-13, shades, 14-15, perforated issues to 2sh well-represented, Victorias to 3r50c, overprints, Edw. VII to 10r, Geo. V to 20r, also 100r specimen, Geo. VI to 10r, commems, officials, some early issues with small faults or cut in, balance Fine-Very Fine ..... 12,747.00
- 1730 **CEYLON.** 1857-1937, Collection of 242 used and unused stamps, incl. good showing of engraved and typographed Victorias with imperforates, watermarks, overprints, values to 2sh, 2r50c, Edw. VII to 10r, Geo. V to 5r, officials, faults to be expected but most are Fine-Very Fine, SG in excess of £5,000 ..... E. 1,000-2,000
- 1731 **CHINA,** 1878-1939, Collection of 504 used and unused stamps, incl. large and small Dragons, Dowager to 24c, 1897 revalued to 30c with thin and thick overprints, Wild Goose to \$5.00, imperforates, commems to \$5.00, air posts, dues, offices in Tibet to \$1.00, Sinkiang first air posts, inverted overprints, a few with small flaws, but mostly Fine-Very Fine ..... E. 2,500-3,500
- 1732 ★ **CHINA, Amoy Locals.** Lot of 44 incl. blocks, postage dues, surcharges, etc., a few used, Fine-Very Fine ..... E. 400-500



- 1733 ★ **CHINA, LOCAL POSTS.** 1893-96, extensive collection of 1,244 mostly unused stamps and 20 entires, incl. Chefoo, Chingkiang, Chunking, Hankow, Kewkiang, Wuku, Ichang and Shanghai with blocks, multiples, part sheets, overprints, roulettes, Fine-Very Fine ..... E. 2,000-3,000
- 1734 ★ **CYPRUS.** 1880-1937, Collection of 117 mostly unused stamps, incl. overprints, Victorias to 45pi, Edw. VII to 45pi, Geo. V to £1, Cinquentenary to £1, a few with small faults, nearly all Fine-Very Fine, SG £2, 637..... E. 700-800
- 1735 ★ **CZECHOSLOVAKIA.** 1918-1936, Collection of 332 mostly unused stamps, incl. imperforates, pictorials, commems, semi-postals with excellent showing of 1919 Prague provisionals, air posts, dues, newspapers, many better itmes, nearly all Fine-Very Fine ..... E. 500-600
- 1736 **DENMARK.** 1851-1937, Collection of 394 used and unused stamps, incl. imperforates to 16s, roulettes to 16s, Royal Emblems to 16s, numerals to 48s, 100ö, overprints, definitives, commems, semi-postals, air posts, dues, parcel posts to 10km, 1886 reprints, some early issues with faults, balance Fine-Very Fine E. 750-1,000
- 1737 **EGYPT.** 1866-1933, Collection of 208 stamps unused and used, unused incl. Nos. 6, 114, 172-176, C3a, J14, several commemorative sets, some faults, many Fine-Very Fine ..... 650.00
- 1738 ★ **FALKLAND ISLANDS.** 1869-1937, Collection of 64 mostly unused stamps, incl. the franks (SG FR1-FR2), Victorias to 5sh, shades, Edw. VII to 5sh, Geo. V to 10sh, Centenary to £1, a few with flaws or toning, but most are Fine-Very Fine, SG £4,400 ..... E. 1,500-2,000
- 1739 **FAR EAST.** Accumulation of Japan, Korea and China consisting of dealer's sheets in a ring binder, includes Mint & used, also medium stockbook of stamps (good group of Japan cancels), some covers and a few philatelic books, Fine-Very Fine..... E. 500-600
- 1740 ★ **FINLAND.** 1856-1937, Collection of 189 mostly unused stamps, incl. No.2, serpentine roulettes to 1m, 32p Copenhagen printing, 1885 issue to 5m, Lions to 25m, commems, semi-postals, No. C1, some early issues with imperfections, balance Fine-Very Fine ..... 550.00
- 1741 ★ **FRANCE.** 1849-1937, Collection of 554 mostly unused stamps, incl. Ceres issues to 1fr, imperforate Napoleons to 1p, laureated with three 5fr values, one used in Yokohama, Bordeaux to 80c, shades, Sage to 5fr, types I and II, allegory to 20fr, 1fr Bordeaux, 2fr LeHavre, Paris, Strasbourg and Pexip souvenir sheets, semi-postals, with Orphans to 5fr, Sinking Fund issues, air posts with Nos. C1-C2, C15, C17, dues to 5fr, occupations, a number of early issues with faults, balance Fine-Very Fine ..... E. 2,500-3,500
- 1742 ★ **FRANCE & COLONIES.** 1849-1973, Accumulation of 281 mostly unused stamps, incl. imperforates, Napoleon to 5fr, semi-postals, air posts, proofs, souvenir sheet, also seven deluxe presentation proofs, early issues in mixed condition, balance Fine-Very Fine ..... E. 400-500
- 1743 ★ **FRENCH COLONIES, OFFICES.** 1859-1935, Well-represented collection of 1,135 mostly unused stamps, incl. colonies with imperforates, dues, offices in China with city issues, Egypt with Alexandria, Port Said, Turkey with city issues, Zanzibar, Crete, Morocco, many complete sets, high values, a few faults to be expected, generally Fine-Very Fine ..... 1,200.00
- 1744 **FRENCH COLONIES.** 1885-1937, Collection of 2,961 stamps unused and used, in two Scott albums, many better items unused incl. Gabon Nos. 33-48, Ivory Coast Nos. 21-36, J1-J8, Martinique No. 20, Mauritania Nos. 1-17, Obock Nos. 12-20, St. Pierre Nos. 57-59, Senegal Nos. 57-72, Tunis Nos. B3-B11, some faults, generally Fine-Very Fine ..... 10,400.00
- 1745 **GAMBIA.** 1880-1937, 119 stamps unused and used, definitive sets complete per Scott, also sheets of fifteen of No. 12 (SG 21) used, No. 13 and 16 (SG 23 and 29) unused, and seven forgeries, mostly Fine-Very Fine, SG £1,400 ..... 500.00

- 1746 ★ **GERMAN COLONIES, 1893-1900.** Collection of 170 mostly unused stamps, representing all colonies, includes overprints, Yacht issues with values to 5m, 3r, many complete sets, a few with small faults, but mostly Very Fine ..... 2,306.00
- 1747 **GERMAN OFFICES, COLONIES.** 1884-1919, Well-represented collection of 604 used and unused stamps, incl. overprints, Yachts, values to 5m, 3r, 25pi, \$2½, 6pes 25c, types, also British occupations, many complete sets, high values, better items such as Marshall Is. No. 1a, variety of cancellations, a few faults to be expected, but most are Fine-Very Fine ..... 15,600.00
- 1748 **GERMAN STATES.** 1849-1920, Collection of 1,221 incl. Baden, Bavaria with Nos. 1, 1a, imperforates, Bremen with imperforates, rouletted, perforated, Brunswick with Nos.1-3, roulettes, Hamburg, Hanover nearly complete, Heligoland, Lubeck, both Mecklenburgs, Oldenburg with Nos.1-4 and Coat of Arms to 3g, Prussia, Saxony, Schleswig-Holstein with Nos.1 and 2, Thurn & Taxis, Wurttemberg with all 18k values, mixed condition as usual, but many are Fine-Very Fine, high catalogue value ..... E. 4,000-4,500
- 1749 ★ **GERMANY.** 1868-1936, Collection of 947 mostly unused stamps and two souvenir sheets, incl. small and large Eagles to 18k, Reichspost to 5m, definitives, commems, semi-postals with Iposta and Nothilfe souvenir sheets, air posts, Belgian occupations, officials, many complete sets, better items, a few earlier with small faults, but mostly Fine-Very Fine, Scott Retail in excess of \$13,000.00 ..... E. 4,000-4,500
- 1750 ★ **GERMANY.** 1919-55, Fifteen booklets, incl. eleven Heuss booklets, Fine-Very Fine, Michel DM 2,435 ..... E. 400-500
- 1751 **GERMANY.** 1933-1945, Collection of 484 stamps and 10 souvenir sheets, unused and used, in Lighthouse album with slipcase, few imperfections, some sets never hinged, generally Fine-Very Fine, Scott Retail in excess of \$1,500.00 ..... 1,500.00
- 1752 ★ **GERMANY.** Special presentation album documenting the Inflation Period, 321 stamps hinged on pages, in leather binder with gilt German eagle, in German & English, Very Fine and attractive ..... E. 300-400
- 1753 **GERMANY & TERRITORIES.** 1850-1949, Accumulation of 254 used and unused stamps, incl. German states, offices in China, Morocco, Turkey, Colonies, Memel, Saar, many better items, high values, mixed conditions, but many are Fine-Very Fine ..... 13,929.00
- 1754 ★ **GERMAN DEMOCRATIC REPUBLIC.** 1945-58, Accumulation of 157 unused stamps and 25 souvenir sheets, incl. definitives, commems, semi-postals, nearly all in complete sets, also Heligoland half sheet of ¼s Leipzig reprint, virtually all Fine-Very Fine ..... E. 300-400
- 1755 **GIBRALTAR.** 1886-1937, Collection of 105 stamps unused and used, unused incl. Nos. 20 (SG 14), 64 (SG 64), 62-63 (SG 73-74), 66-75 (SG 76-85), few faults, most are Fine-Very Fine, SG £3,200 ..... E. 1,000-1,200
- 1756 ★ **GOLD COAST.** 1875-1937, Collection of 114 mostly unused stamps, incl. Nos. 2,3, Victorias to 20sh, Edw. VII to 20sh, Geo. V to 15sh, 20sh, commems, dues, a few have small faults, mostly Fine-Very Fine, SG £1,167 ..... E. 450-500
- 1757 **GREAT BRITAIN.** 1840-1951, Collection of 249 used and unused stamps, incl. two shades of No. 1, variety of Victorias, issues and watermarks, values to 5sh, Geo. V to 10sh, one cover, some duplication, a few with small faults, but mostly Fine-Very Fine ..... E. 350-400
- 1758 ★ **GREAT BRITAIN.** 1840-1948, collection of 225 unused stamps and one Mulready envelope, incl. Victorias, Edw. VII to 1sh, Geo. VI to £1, watermarks sideways and inverted, a few early issues with small faults, balance Fine-Very Fine ..... 3,039.00
- 1759 **GREAT BRITAIN.** 1840-1947, Used and unused stamps, incl. four 1p Black, imperforates, Victorias to 5sh, 10sh, Specimen, Edw. VII to 10sh, Geo. VI to £1, officials, Channel Islands to £1, some early issues in mixed condition, most are Fine-Very Fine ... E. 400-500



- 1760 **GREAT BRITAIN.** 1840-1939, Collection of 526 used and unused stamps, incl Nos. 1-2 with shades, 3-7, good showing of Victorias with several £1 values, Edw. VII to £1, Geo. V with Seahorses to 10sh, officials, dues, offices in China, Morocco, Turkey with many high values, usual mixed condition but many are Fine-Very Fine, SG £22,500 ..... E. 4,500-5,000
- 1761 **GREECE.** 1861-1935, Collection of 486 used and unused stamps, incl. Hermes heads, overprints, first and second Olympics, commems, pictorials, air posts, dues, postal tax stamps, occupations, a few with minor flaws, mostly Fine-Very Fine..... E. 600-700
- 1762 **GREECE, CYPRUS.** 20th Century, many hundreds, mint & used, in several books, includes FDCs & related, mostly Fine or better ..... E. 500-600
- 1763 ★ **GRENADA.** 1861-1937, Collection of 115 mostly unused stamps, incl. Victorias, overprints, provisionals, Edw. VII to 10sh, Geo. V to 10sh, a few with small faults, but mostly Fine-Very Fine, SG £1,061 ..... E. 250-300
- 1764 **GUADELOUPE.** 1884-1933, 160 stamps, used and unused, some faults, mostly Fine-Very Fine ..... E. 160-180
- 1765 ★ **GUERNSEY.** 1941, ½p- 2½p German Occupation (SG 1-3). Complete sheets of 60, also one ½p cover, 1p sheet partially wrinkled, others Fine-Very Fine, SG £660 ..... E. 200-250
- 1766 **HONG KONG.** 1862-1937, Collection of 198 used and unused stamps, incl. Victorias to \$3.00, \$5.00, Edw. VII to \$10.00, treaty port cancellations, 3c and 5c 1879 overprints for post cards, many complete sets, a few faults to be expected, balance Fine-Very Fine, SG £5,025 ..... E. 1,300-1,500
- 1767 ★ **HUNGARY.** 1871-1938, Collection of 1,093 mostly unused stamps, incl. first issues to 25k, Turul issues to 5k, pictorials, commems, semi-postals, air posts, dues, occupations, many complete sets, some early stamps with faults, balance Fine-Very Fine ..... E. 300-350
- 1768 **ICELAND.** 1873-1935, 246 stamps, unused and used, one souvenir sheet, unused incl. Nos. 1, 71-85, 144-148, 152-156, 170-175, 187, C4-C8, mostly Fine-Very Fine ..... 3,900.00
- 1769 ★ **INDIA.** 1852-1935, Collection of 988 mostly unused stamps, incl. ½a Scinde Dawk, imperforates to 4a, Victorias to 5r, Edw. VII to 15r, Geo.V to 25r, officials, military stamps, Convention states, Native states, many better items, a few faults to be expected, but most are Fine-Very Fine, cat. in excess of SG £2,000..... E. 200-250
- 1770 ∞ **INDIA.** 1933-48, four covers, incl. 1½a Gandhi official No. O112a, Orcha 1a, 4a 1939 issue No.9, 15, Tibet 4t green No.18 and Malaga Japanese occupation 8c Blue No. N32, also six progressive proofs of St. Vincent Grenadines, Very Fine lot ..... E. 100-150
- 1771 ★ **INDIA AND STATES.** 1852-1966, Extensive collection of 2,627 mostly unused stamps, incl. ½a Scinde Dawk, imperforates to 4a, shades, dies, Victorias to 5r, Edw. VII to 25r, Geo. V to 25r, Geo. VI to 25r, Gandhi to 10r, commems, pictorials, air posts, military stamps, officials to 25r, Convention and Native states well-represented, a few faults to be expected, but most are Fine-Very Fine, Scott Retail in excess of \$16,000.00 ..... E. 4,000-5,000
- 1772 **INDIA AND STATES.** 1854-1935, over 1,300 stamps, unused and used, incl. multiples and sheetlets, also thirteen covers, nearly all Fine-Very Fine..... E. 400-500
- 1773 **IRAN.** 1868-1930, Collection of 554 used and unused stamps, incl. Lions to 8s, pictorials, overprints, provisionals, reprints, air posts, officials, parcel posts, Bushire occupation, some faults to be expected but most are Fine-Very Fine... E. 600-700
- 1774 **IRAN.** 1880-1942, Collection of 733 mostly used stamps, incl. pictorials, overprints, imperforates, parcel posts, commems, duplicates, generally Fine-Very Fine ..... E. 200-300
- 1775 **IRAQ.** 1923-1932, 101 stamps unused and used, unused includes SG 80-91, 138-154, O93-105, O155-171, Fine-Very Fine, SG £941..... E. 300-350

- 1776 ★ **IRAQ.** 1923-65, Collection of 319 virtually all unused stamps and two souvenir sheets, incl. British Mandate issues to 5r, Kingdom issues to 1d, pictorials, commems, air posts, officials to 10r, 1d, postal tax, many complete sets, Fine-Very Fine ..... 1,408.00
- 1777 **IRELAND.** 1922-1933, 50 stamps unused and used, unused incl. SG 17/21, 45, 52/66, 83-85, 101, Fine-Very Fine, SG £1,227 ..... E. 450-500
- 1778 ★★ **ISRAEL.** Two-volume collection in handsome leather cases, mostly Mint, most in tabs with 1965 and later in tab pairs, virtually complete to 1974 except for Nos. 6-8, some duplication, Very Fine ..... E. 1,500-2,000
- 1779 ★ **ISRAEL.** Enormous accumulation of thousands of stamps, Mint and used, includes tab collections, sheets, unexploded booklets, forerunners, specialized studies, etc., Fine-Very Fine, excellent lot ..... E. 1,500-2,000
- 1780 **ITALIAN COLONIES.** 1892-1935, over 400 stamps unused and used, several complete sets, some faults in early issues, generally Fine-Very Fine ..... 1,100.00
- 1781 **ITALIAN STATES.** 1851-1868, 169 stamps unused and used, mixed condition as usual, many Fine-Very Fine ..... 4,900.00
- 1782 **ITALIAN STATES.** 1851-59, 43 used and unused stamps, incl. Modena, Parma, Romagna, Tuscany and Sicily, also eight embossed Sardinia cut squares, most have margins all around, some have faults, balance Fine-Very Fine ..... E. 350-450
- 1783 **ITALIAN AND ROMAN STATES.** 1852-1868, over 900 stamps, unused and used, incl. multiples, wide assortment of cancellations, few printing varieties, many Fine-Very Fine ..... 9,000.00
- 1784 ★ **ITALY.** 1853-1935, collection of 841 mostly unused stamps, incl. good showing of early issues, pictorials, overprints, commems with Manzoni to 5l, semi-postals, air posts, dues, parcel posts, offices abroad, Aegean Islands, many better items, few faults to be expected, but most are Fine-Very Fine ..... E. 850-950
- 1785 ★ **JAMAICA.** 1860-1983, approx. 127 stamps, strong in Victoria (majority canceled) incl. shades varieties, used No. 27d, etc., hinged on homemade pages, Fine-Very Fine (1993 Scott \$1500.00) ..... E. 250-350
- 1786 **JAMAICA.** 1860-1937, 165 stamps unused and used, unused incl. SG 1, 48, War Stamp varieties, Fine-Very Fine, SG £1,096 ..... E. 400-500
- 1787 ★ **JAPAN, 1871-1947.** Collection of 288 mostly unused stamps and one souvenir sheet, incl. imperforate and perforated Dragons, Cherry Blossoms, Koban issues to 1y, 10s Ceremonial Cap, 5y-10y Empress Jingo, commems, roulettes, air posts, offices in China, Korea well represented, a number of earlier with small faults, but most are Fine-Very Fine ..... E. 2,500-3,500
- 1788 ★ **JORDAN.** 1920-55, Collection 356 virtually all unused stamps, incl. overprints, Amir issues to 1000m, £1, 1933 pictorial set to £1, kingdom issues, semi-postals, air posts, occupations to £1, dues, postal tax, many complete sets, Fine-Very Fine ..... 1,443.00
- 1789 **KOREA.** 1884-1903, 49 unused and used stamps, incl. unused No. 52, Fine-Very Fine ..... 750.00
- 1790 ★ **KUWAIT.** 1923-56, Collection of 167 virtually all unused stamps, incl. Geo. V to 10r, Geo. VI to 15r, QEII to 10r, air posts, officials to 15r, many complete sets, Fine-Very Fine ..... 1,525.00
- 1791 **LABUAN.** 1879-1904, 120 unused and used stamps, incl. unused SG 2, 14, 102-110, 127-135, used 50a, Fine-Very Fine, SG £2,196 ..... E. 700-800
- 1792 **LAGOS.** 1874-1905, 45 unused and used stamps, incl. SG 28 & 42a unused, Fine-Very Fine, SG £1,118 ..... E. 350-400
- 1793 ★ **LATIN AMERICA.** 1843-1970, 428 mostly unused stamps and two souvenir sheets, wide variety of countries, issues, blocks, sheets, proofs, specimen overprints, semi-postals, air posts, many complete sets, better items such as Brazil bull's eyes, roulettes, faults to be expected, but most are Fine-Very Fine ..... E. 500-600



- 1794 **LATIN AMERICA.** 1861-1931, Over 900 stamps unused and used, two volumes with Bolivia, strong Colombia incl. No. 5 in unused block of six, seventeen Insured Letter Stamps, Costa Rica, Dominican Republic, Ecuador, Guatemala, Haiti, Honduras, Panama, Paraguay, Venezuela incl. unused Nos. 16 and 20, some varieties and interesting non-Scott listed items, some faults to be expected, generally Fine-Very Fine..... 5,800.00
- 1795 **LEEWARD ISLANDS.** 1890-1937, 94 unused and used stamps, incl. first issue unused, Fine-Very Fine, SG £639 ..... E. 200-250
- 1796 **LIECHTENSTEIN.** 1920-1936, 110 stamps unused and used, unused incl. Nos. 94-107 and C1-C16, Fine-Very Fine ..... 970.00
- 1797 ★ **LUXEMBOURG.** 1852-1938, Collection of 314 mostly unused stamps, incl. Nos. 1-3, imperforates to 37½c, roulettes to 1fr, Adolphe to 5fr, William to 5fr, pictorials, overprints, semi-postals, air posts, dues, officials, few early ones with small faults, most are Fine-Very Fine..... E. 200-250
- 1798 ★ **MADAGASCAR.** British Consular Mail, 1884-1886, collection of 28 nearly all unused stamps, many with gummed corner, usual condition but many are virtually flawless, Fine and scarce lot, SG £8,545 ..... E. 2,000-2,500
- 1799 **MALAYA.** 1867-1937, Collection of 471 used and unused stamps, incl. Straits Settlements with first issue to 32c, Victorias, overprints, Federated Malay States, Johore, Kedah, Perak, Negri Sembilan, Selangor, pictorials, overprints, some high values with fiscal cancels, most are Fine-Very Fine ..... E. 400-450
- 1800 ★ **MALAYA.** 1880-1953, Extensive collection of 946 nearly all unused stamps, incl. Johore, Kedah, Kelantan, Negri Sembilan, Penang, Perlis, Selangor, Singapore and Trengganu, many complete sets, high values, better items, nearly all Fine-Very Fine ..... 7,600.00
- 1801 ★ **MALTA.** 1860-1937, Collection of 191 nearly all unused stamps, incl. Victorias to 5sh, 10sh St. Paul, Edw. VII to 5sh, Geo. V to 5sh, self-government issue to 10sh, pictorials, overprints, inverted overprint, commems, dues, many complete sets, nearly all Fine-Very Fine, SG £1,902..... E. 450-500
- 1802 ☒ **MEXICO COVERS.** 1856-61, 1/2r-4r Hidalgo (1-4,6-7,9-10), collection of 28 1856-64 covers, variety of shades, pairs, strip of four, cancellations with cds, boxed, oval, straightline, fancy, nearly all with margins all around, neatly mounted and written up, Very Fine lot ..... E. 750-850
- 1803 **MEXICO AIR POST.** 1922-1936, 106 stamps unused and used, unused incl. Nos. C1, C37a, C40-C44, University to 10p, Nos. CO3-CO9, Fine-Very Fine... 1,100.00
- 1804 **MONACO.** 1885-1928, 83 stamps, unused and used, incl. unused Nos. 6 and J4, few minor imperfections in early issues, otherwise Fine-Very Fine ..... 1,300.00
- 1805 **NEPAL.** 1881-1975, Collection of 331 unused stamps and one souvenir sheet, incl. imperforates, pictorials, commems, air posts, officials, nearly all in complete sets, Fine-Very Fine..... 1,011.00
- 1806 **NETHERLANDS.** 1852-1990, Collection of 1,289 mostly used stamps and eight souvenir sheets, incl. imperforates, definitives, commems, semi-postals, dues, many complete sets, duplicates, some early issues with faults, but most are Fine-Very Fine, owners SG cat. £2,500 ..... E. 300-400
- 1807 **NETHERLANDS, 1852-1946.** Collection of 454 used and unused stamps, incl. Nos. 1-3, 4-6, 7-12, William to 2.50g, Wilhelmina to 5g, 1923 Jubilee to 5g, commems, good showing of semi-postals, air posts, marine insurance to 7 1/2g, dues, many better items, nearly all Fine-Very Fine..... E. 1,000-1,500
- 1808 ★ **NETHERLANDS INDIES.** 1864-1941, Collection of 297 mostly unused stamps, incl. Nos. 1-2, William to 2.50g, pictorials, commems, semi-postals, air posts, dues, marine insurance to 7½g, many complete sets, better items, generally Fine-Very Fine ..... E. 250-300
- 1809 ★ **NEWFOUNDLAND.** 1857-1947, Well-represented collection of 309 mostly unused stamps, incl. imperforates, pictorials, roulettes, Cabot, overprints with No. 77, 128, Guy both lithographed and engraved, Royal Family, Caribou, Gilbert, air posts with Nos. C2, C3, C3a, C6-C11, Labrador, dues, a few early ones cut in or small flaws but most are Fine-Very Fine ..... 4,808.00



- 1810 **NEW ZEALAND.** 1855-1958, Accumulation of 197 used and unused stamps, nearly all 19th Century with large number of Chalon heads, imperforate and perforated, Victorias to 5sh, shades, mixed condition but many are Fine-Very Fine 10,577.00
- 1811 ★ **NEW ZEALAND.** 1855-1937, Collection of 298 mostly unused stamps, incl. good showing of Chalon heads with imperforates, Auckland printing on blue paper, watermarks, perforations, Victorias to 5sh, pictorials, commems, postal-fiscals, semi-postals, air posts, dues, officials, life insurance, many better items, a number of early issues with small faults, balance mostly Fine-Very Fine, SG £17,340 ..... E. 3,000-4,000
- 1812 **NEW ZEALAND.** 1862-1968, accumulation of many hundreds of used and unused stamps, incl. Chalon heads, Victorias, views, pictorials, commems, semi-postals, postal-fiscals, air posts, dues, officials, many better items, generally Fine-Very Fine ..... E. 1,500-2,000
- 1813 **NEW ZEALAND. Ads on Back.** 1893, 43 stamps, all with advertisements on back, variety of values, colors, most are Fine-Very Fine..... E. 200-300
- 1814 ★ **NEW ZEALAND.** 1920-83, Accumulation of 69 mostly unused stamps and 44 miniature sheets, incl. Victory issue in blocks, commems, postal fiscal, official, nearly complete run of semi-postal miniature sheets, virtually all Mint, Fine-Very Fine, SG £1,054..... E. 300-350
- 1815 **NORTH BORNEO.** 1883-1930, Collection of 200 used and unused stamps, incl. coat of arms, overprints, values to \$5.00, \$10.00, pictorials, dues, semi-postals, error No. 28a, generally Fine-Very Fine, SG £740 ..... E. 250-300
- 1816 **NORWAY.** 1854-1935, Over 200 stamps, unused and used, incl. used Nos. 1, 2, 7, unused Nos. 6, 13, 15, 27, 28, 64-69, some faults to be expected, generally Fine-Very Fine..... 3,500.00
- 1817 ★ **NYASALAND PROTECTORATE.** 1908-37, Collection of 51 mostly unused stamps, incl. Edw. VII to 4sh, Geo. V to 10sh, £1, commems, nearly all Fine-Very Fine, SG £518 ..... E. 250-300
- 1818 **PALESTINE.** Large collection and accumulation, includes Turkish Forerunners and Interim Period, used includes covers and documents, etc., Fine and interesting lot ..... E. 1,500-2,000
- 1819 **PERU.** 1858-1932, Collection of 189 stamps unused and used, unused incl. Nos. 90, 159, Q1-Q6, some Chilean occupation and unlisted varieties, most are Fine-Very Fine ..... 1,400.00
- 1820 ★ **PHILIPPINES.** 1859-1970, Large accumulation of many hundreds of mostly unused stamps and 37 covers and cards, incl. Spanish administration with imperforates, good showing of 1906-17 issues with perforations, values to 10p, pictorials, commems, air posts with Madrid-Manila to 30c, officials, many complete sets, better items, a few faults to be expected, but most are Fine-Very Fine ..... E. 800-1,000
- 1821 ★ **PHILIPPINES.** 1874-1946, collection of 367 unused stamps and three souvenir sheets, incl. Spanish administration, pictorials, commems, Victory issues, air posts, dues, revolutionary issues, Japanese occupation, special delivery, many complete sets, better values, nearly all Fine-Very Fine ..... E. 250-300
- 1822 **POLAND.** 1860-1934, Over 450 stamps unused and used, incl. No. 1 with Warsaw target cancel, several complete sets and occupation issues, generally Fine-Very Fine ..... 1,850.00
- 1823 ★ **POLAND.** Incredible accumulation of many thousands of stamps, souvenir sheets and covers, includes ten well-filled binders with issues in various quantities, a bonanza for the topical collector, Fine-Very Fine..... E. 3,000-4,000
- 1824 **PORTUGAL.** 1853-1934, Approximately 400 stamps, unused and used, incl. several unused commemorative sets and Padua set used, few faults, generally Fine-Very fine ..... 2,200.00
- 1825 **PORTUGUESE COLONIES.** 1868-1933, Two-volume collection of 3,177 stamps plus multiples, stamps unused and used, unused incl. Madeira Nos. 2, 3, 15, Portuguese Congo No. 118, used St. Thomas and Prince No. 163, da Gama sets complete unused, postage dues, well-represented, strong Portuguese India, some faults to be expected, many Fine-Very Fine ..... 13,000.00



- 1826 **PUERTO RICO.** Balance of a comprehensive collection, mostly Spanish period including stampless, a mounted collection of Spanish Issues, covers and fronts, postage dues, revenue usages, entires, etc., hundreds of items, lot also includes small group of DWI on cover & piece, Good-Very Fine, please examine ..... E. 2,000-2,500
- 1827 ★ **RHODESIA.** 1892-1917, Collection of 105 used and unused stamps, incl. Coat of Arms issues, overprints, pictorials, double heads, Admirals, values to £1, £2, dies, perforations, a few have small faults, but most are Fine-Very Fine, SG £2,279 ..... E. 600-700
- 1828 ★ **RHODESIA.** 1913-23, 1p-7sh6p Admirals (betw. 120c-136). 29 nearly all unused stamps, incl. perf. 14 and 15, most are die III, a number with toned gum, otherwise Fine-Very Fine ..... E. 300-400
- 1829 **ROMANIA.** 1859-1931, 475 stamps unused and used, several sets incl. Nos. C1-C12 unused, most are Fine-Very Fine ..... 1,300.00
- 1830 **RUSSIA.** 1858-1934, Collection of 698 used and unused stamps, incl. Empire issues to 7r, pictorials, commems, semi-postals, air posts, Wenden locals, dues, offices in China, Turkey, Aunus, some better items, complete sets, some with faults, but mostly Fine-Very Fine ..... E. 500-600
- 1831 **RYUKYU ISLANDS.** 1949-1972, Unused collection of 263 stamps, five souvenir sheets, major numbers complete except No. 17, virtually all never hinged, in Lighthouse album with slipcase, Fine-Very Fine ..... 800.00
- 1832 **SAAR.** 1920-1934, 275 stamps, unused and used, incl. Nos. 36-37 used, and unused semi-postals almost complete, mostly Fine-Very Fine ..... 1,700.00
- 1833 ★ **ST. HELENA.** 1856-1937, Collection of 97 mostly unused stamps, incl. Nos. 1, 2B, 8, 10, overprints, Victorias to 5sh, Edw. VII to 2sh, Geo. V to 10sh, 1934 Centenary to 10sh, nearly all Fine-Very Fine, SG £1,877 ..... E. 500-600
- 1834 **SAN MARINO.** 1877-1934, 205 stamps unused and used, unused incl. Nos. 15, 17, 26, 143-150, C1-C18, J37-J51, some imperfections, generally Fine—Very Fine ..... 1,300.00
- 1835 ★ **SIERRA LEONE.** 1859-1937, Collection of 164 mostly unused stamps, incl Victorias to 5sh, overprints, Edw. VII to £1, Geo. V to £1, Wilberforce to £1, nearly all Fine-Very Fine, SG £1,862 ..... E. 600-700
- 1836 **SOUTH AFRICA.** 1857-1961, collection of 756 used and unused stamps, two souvenir sheets and 26 covers, incl. definitives, commems., air posts, dues, officials, proofs, errors, varieties, blocks, coils, Natal, Zululand, Transvaal with specimen overprints to £5, bilingual pairs, a few faults to be expected but most are Fine-Very Fine ..... E. 800-1,000
- 1837 **SOUTH AFRICA.** 1910-1954, hinged on pages and nearly complete for these years, used & unused, Fine-Very Fine ..... E. 200-250
- 1838 ★ **SOUTH AFRICA.** 1910-53, Collection of 425 nearly all unused stamps and two souvenir sheets, incl. Geo. V to 10sh, bilingual pairs, commems, semi-postals, air posts, dues, officials, many complete sets, better items, nearly all Fine-Very Fine .... 2,500.00
- 1839 **SOUTH AUSTRALIA.** 1855-1912, Specialized collection of 1,042 used and unused stamps, incl. imperforates, roulettes, overprints, Victorias to £1, officials, pairs, blocks, overprint varieties, perforation varieties, double perfs, specimen overprints to £20, shades, cancellations, OS perforations, some faults to be expected, most are Fine-Very Fine ..... E. 1,200-1,300
- 1840 ★ **SOUTH WEST AFRICA.** 1923-53, Collection 350 mostly unused stamps, mostly in bilingual pairs, incl. Geo. V to £1, pictorials, commems, semi-postals, dues, officials, many complete sets, nearly all Fine-Very Fine ..... 1,700.00
- 1841 ★ **SOUTH WEST AFRICA.** 1923-31, 57 unused stamps, nearly all in bilingual pairs, values to 10sh, 20sh, £1, some with perf separations or without gum, otherwise Fine-Very Fine lot ..... 1,089.00
- 1842 **SPAIN.** 1850-1934, Collection of 525 used and unused stamps, incl. imperforates, pictorials, values to 10p, commems, Don Quixote to 10p, overprints, semi-postals, air posts, with many sets, color errors, special delivery, Carlist issues, generally Fine-Very Fine ..... E. 750-850

- 1843 **STRAITS SETTLEMENTS.** 1867-1945, Collection of 303 mostly unused stamps, incl. crown overprints to 32c, Victorias to \$5.00, overprints, Edw. VII to \$5.00, Geo. V to \$5.00, commems, Geo. VI to \$5.00, dues, Japanese occupations, a few earlies with small faults, balance Fine-Very Fine ..... 2,700.00
- 1844 ★ **SUDAN.** 1897-1954, Collection of 251 mostly unused stamps, incl. first issue to 10pi, Camels to 10pi, 20pi, Gordon to 50pi, Palms to 20pi, 1948 issues to 50pi, Views, air posts, dues, officials, army officials, many complete sets, nearly all Fine-Very Fine ..... 600.00
- 1845 **SURINAM.** 1873-1931, 154 stamps unused and used, unused incl. Nos. 59, B1-B15, C1-C14, mostly Fine-Very Fine ..... 1,000.00
- 1846 **SWEDEN, 1855-61, 3sk-24sk, 5ö-50ö Coat of Arms Issues (1-12).** Specialized study of 191 used and unused stamps and reprints, excellent showing of papers, printings, shades, cancellations, all four reprints represented, many with gum, some have small faults or perfs cutting in but most are Fine-Very Fine, an outstanding specialized collection worth careful examination ..... 34,552.00
- 1847 ★ **SWEDEN, 1872-1949.** Well-represented collection of 948 nearly all unused stamps, incl. Numerals to 1k, 1rd, Oscar to 1k, imperforates, definitives, commems, semi-postals, air posts, dues, local city posts, officials, shades, varieties, many better items, faults to be expected, but most are Fine-Very Fine ..... 20,000.00
- 1848 **SWEDEN, 1872-1944.** Collection of 838 nearly all used stamps, incl. numerals to 1rd, 1k, shades, cancellations, blocks, definitives, commems, with 1924 U.P.U. congress sets to 5k, dues, officials, a few with faults, but mostly Fine-Very Fine ..... E. 1,000-1,500
- 1849 **SWEDEN, 1862-69, 3ö-20ö Lions (13-16).** 41 used and unused stamps, incl. three reprints, good showing of all values with shades, types of 3ö, cancellations, a few with small faults, but mostly Fine-Very Fine ..... 4,905.00
- 1850 ★ **SWEDEN, Booklets, 1904-49.** 37 complete booklets and four booklet panes, incl. definitives, commems, semi-postals, Fine-Very Fine ..... 1,434.00
- 1851 **THAILAND.** 1883-1932, 188 stamps unused and used, unused incl. Nos. 11-18, 123, 124, 139-144, generally Fine-Very Fine ..... 1,900.00
- 1852 ★ **URUGUAY.** 1856-1933, Collection of 434 mostly unused stamps, incl. Diligencias, excellent showing of Sun Face issues with values to 240c, shades, papers, pictorials, commems, overprints, inverted overprints, Artigas to 5p, air posts with Pegasus to 4.50p, officials, first issue cut into as usual, balance above average condition with nearly all Fine-Very Fine ..... 4,768.00
- 1853 ★ **VATICAN CITY.** Collection mounted in hingeless Lindner album, virtually complete to 1969 incl. Nos. 35-40, also FDCs, blocks of four, duplicates, mostly Very Fine lot ..... E. 750-1,000

## WORLDWIDE COLLECTION LOTS AND ACCUMULATIONS

- 1854 **ALBUMS, STAMP BALANCE.** Fourteen albums, incl. Lindner hingeless (Germany, DDR, etc.) and Internationals, all virtually as new, also a handful of stamps incl. a large bag of used ..... E. 75-100
- 1855 ★ **GENERAL FOREIGN.** 1850-1960, many hundreds of mostly unused stamps, incl. wide range of countries, issues, many complete sets, better values, blocks, one souvenir sheet, commems, semi-postals, air posts, imperforate errors, a few have faults, but most are Fine- Very Fine ..... E. 2,500-3,000
- 1856 **GENERAL FOREIGN.** 1860's-1930's, Balance collection in five albums, over 5,000 stamps unused and used, many complete sets, mixed condition on early issues, many Fine-Very Fine ..... E. 15,000-0
- 1857 ★ **GENERAL FOREIGN.** 1879-1972, 30 mostly unused stamps, incl. Germany semi-postals, air posts and Canada with values to \$1.00, one first day cover, generally Fine-Very Fine ..... 578.00



- 1858 ★ **GENERAL FOREIGN.** 1840-1970, Several hundred mostly unused stamps, variety of countries, issues, incl. Great Britain No. 1, Spain Nos. C1-C6, 1935 Silver Jubilees, Iceland Nos. C4-C8, Tannu Tuva issues, many complete sets, nearly all Fine-Very Fine ..... E. 250-350
- 1859 ★ **GENERAL FOREIGN.** 1926-68, 139 unused stamps, two souvenir sheets, two Monaco deluxe proofs, incl. U.N., Israel, Greece and Vatican, also ten stamps from the Egyptian palace collection, virtually all Fine-Very Fine, Scott Retail in excess of \$570.00 ..... E. 200-250
- 1860 **GENERAL FOREIGN, 1840-1900.** Major collection of 6,715 used and unused 19th Century stamps, strong in Austria, Belgium, Canada (Jubilees to \$2, etc.), France, German States, Germany, Great Britain with Nos. 1-7, £1 Victoria, Netherlands with Nos. 1-6, Norway No. 1, Portugal Nos. 1-3, many better items (a number with certificates), above average condition with few faults and mostly Fine-Very Fine, worth careful examination..... 35,393.00
- 1861 ★ **GENERAL FOREIGN.** 1850-1960, Large accumulation of 1,206 mostly unused stamps and eleven souvenir sheets, mostly Western Europe, Israel and Japan with imperforates, commems, pictorials, semi-postals, officials, air posts, military stamps, many better items, complete sets, dues, proofs, blocks, also Colombian registry receipts, a number of earlies have faults, balance nearly all Fine-Very Fine ..... E. 2,500-3,500
- 1862 ★ **WESTERN EUROPE, BRITISH COMMONWEALTH.** Attractive accumulation consisting of dealer's sheets in two ring-binders, stockbook, binder and cigar box, Mint and used, Fine-Very Fine ..... E. 750-1,000
- 1863 ★★ **WORLDWIDE ACCUMULATION.** Singles, sets & souvenir sheets in glassines, much modern NH material, Fine-Very Fine (owner's cat. \$1,052.00)... E. 150-200
- 1864 **WORLDWIDE BALANCE.** Various albums and stockbooks with ancient remnants, and a small box packed with thousands of Br. Commonwealth in neat bundles, very mixed condition..... E. 400-500
- 1865 **WORLDWIDE BALANCE.** Dealer's miscellany of nine books: beginners' albums, stockbooks, etc., includes French Colonies, Canadian revenues, also box of U.S. FDCs, mixed condition..... E. 400-500
- 1866 **WORLDWIDE COLLECTION.** Old-timer's album of few thousand, hinged or sorted by country in envelopes, also a second album (most stamps removed) and some better U.S. (two never hinged No. 235, No. E3 same, No. 238 part o.g., etc.), mixed condition..... E. 1,500-2,000
- 1867 **WORLDWIDE.** 1840-1940, Over 17,000 stamps unused and used, 70 souvenir sheets, in three Scott International albums, used U.S. includes Kansas-Nebraska, Presidential set, No. C18, many better items incl. Austrian semi-postals, Canada definitives to \$1.00, China Nos. 280-287, French PEXIP sheet, German semi-postals, specialized showings of cancellations on German Colonies, varieties, Cinderellas, Christmas seals, an exceptional collection carefully assembled, mostly Fine-Very Fine ..... E. 3,000-3,500
- 1868 **WORLDWIDE.** 1901-1929, Over 8,000 stamps unused and used, in two Scott International albums, incl. used U.S. commemoratives complete for period, unused incl. U.S. cut squares well-represented, German East Africa Nos. 31-41, China Nos. 276-279, C1-C5, Austria semi-postals, attractive collection, mostly Fine-Very Fine ... E. 2,000-2,200
- 1869 **WORLDWIDE BALANCE.** 1852-1941, Several hundred stamps, used and unused, Germany in Schaubek album includes occupation issues, some better air post, Netherlands and Colonies album incl. Netherlands No. 1-6 used, accumulation of Nineteenth Century, better ones incl. France No. 37, mixed condition, many Fine-Very Fine ..... E. 1,500-2,000
- 1870 **WORLDWIDE.** Old-timer's album plus an accumulation of sheets, etc., Good-Very Fine ..... E. 500-600
- 1871 **WORLDWIDE.** Box lot with stamps in albums, album pages, glassines, etc., inspect ..... E. 200-250

- 1872     **WORLDWIDE.** A few thousand stamps used & unused in five albums, plus large group of album pages and retail pages, etc., strong in **British America** including better Bermuda and Falklands, Fine-Very Fine, a useful lot..... E. 2,000-2,500
- 1873 ★   **WORLDWIDE STAMPS.** Dealer's counter book of better pre-1940 stamps & sets, strong in Belgium & Netherlands, includes Austria B110a, Belgium 136-37, B144-150, Netherlands No. 27, 49, 53, 55-82, 124-134, Switzerland No. 206, Trinidad No. 89, etc., Scott Retail in excess of \$5,000.00, Fine lot..... E. 750-1,000
- 1874     **The Royal Philatelic Collection.** J. Wilson, HB, deluxe in red Morocco leather with hubbed spine and custom slip case, Very Fine ..... E. 300-500

END OF SALE—THANK YOU





# Bid Form

Sale 768

June 6, 1995

1

Please provide the following information:

NAME.....

ADDRESS.....

CITY/STATE/ZIP .....

TEL. (DAY) ..... FAX.....

PADDLE #

*Do not write in box*

2

Have you purchased from us in the past 5 years? ☐ YES (if so, please go to Section 3)

☐ NO (please provide a trade reference and bank information)

References:

Stamp Firm:..... Telephone.....

Bank:..... Account # .....

3

In the space provided below, enter the **lot number** from **Sale 768** and your corresponding bid. Please use **whole dollar amounts** only and enter the **maximum bid** you wish to have us execute on your behalf, according to the bidding increments (on other side of this form). **Your bid will NOT include the 10% buyer's premium.** We will advance the bidding at one increment over the next

highest bid; therefore, you may be awarded the lot at less than your maximum bid. Please do not use "plus" bids or "buy" bids. If you wish to bid on one lot **or** the other, indicate your "or" bid between lot number/bid entries and bracket your choices. If you wish to place a **bidding limit** on the total amount of your bids, please enter your limit in the space marked "Limit Bids".

☐ **LIMIT BIDS:** Check this box if you wish to limit the total amount of your bids (not including the 10% buyer's premium) in this sale. Your bids will be executed until your bidding limit no longer allows for additional bids.

**The total amount you wish to bid is:** \$ .....

Lot	Bid	Lot	Bid	Lot	Bid
	\$		\$		\$

4

**AGREEMENT:** By signing this bid form, you agree to pay for purchases resulting from your bids, in accordance with the **Conditions of Sale** printed in the sale catalogue. You also agree to pay the 10% buyer's premium and any shipping costs (see reverse), which will be added to your successful bids, and any sales tax or use tax which may be due

on the total invoiced amount. It is understood that these bids will be executed by Siegel Auction Galleries as a courtesy to absentee bidders, but that no legal responsibility shall lie with the auctioneer or the firm if these bids are not executed. **You are responsible for your written bids, including any errors on your part.**



SIGNED.....

TODAY'S DATE.....

5

Please submit your bids promptly (telephone bids must be confirmed in writing).

**Mail to: Robert A. Siegel Auction Galleries, Inc.**  
65 E. 55th Street, New York, N.Y. 10022  
Telephone (212) 753-6421

**OR FAX YOUR BIDS: (212) 753-6429**

**Shipping Instructions, Bidding Increments and space for additional bids on other side of form**



## Additional Bids

Sale 768—June 6, 1995

Lot	Bid	Lot	Bid	Lot	Bid
	\$		\$		\$

## Shipping and Transit Insurance

We will be pleased to arrange for shipping and transit insurance for purchases in this sale (except those described as "floor sale only"). To expedite billing and delivery of lots to hundreds of buyers per sale, we use standard charges for postage and insurance, based on the invoiced total and mailing requirements (see schedule). The standard charges are sometimes slightly more or less than the actual postage, but we do not include any fees for our labor or packing costs. Therefore, we ask all buyers to remit the prescribed amount for shipping charges.

Transit insurance is provided in all cases, except when the buyer has furnished us with proof that insurance coverage is effective under another policy. Proof, in such cases, will be accepted in the form of a written certificate from the insurance carrier.

You are responsible for insurance charges, which will be added to your invoice. This coverage is provided for our mutual protection against theft or loss in transit.

## Current Postage & Insurance Charges

Invoice Total	Shipping Method	Charges
Up to \$1,000	Certified Mail or Insured Priority	\$10.00
\$1,000-10,000	Fedex or Express Mail	\$16.00
\$10,000-25,000	Fedex or Express Mail	\$22.00
Over \$25,000	Fedex or Express Mail	\$22.00 plus insurance at \$1 per \$1,000 value over \$25,000
Foreign Destinations (any value)	Registered or Express mail	\$10.00 plus insurance at \$2 per \$1,000 value
Bulk Lots	UPS Preferred	By weight and value (min. \$25.00)

2/95

## Bidding Increments

The auctioneer may regulate the bidding at his discretion. However, to assist absentee bidders in establishing their maximum bid for each lot, the increments shown at right will be used in most cases. We recommend that written bids conform to these increments (those which do not will be reduced to the next level).

Up to \$140	\$5	\$3,000-7,000	\$250
\$140-300	\$10	\$7,000-20,000	\$500
\$300-700	\$25	\$20,000-30,000	\$1,000
\$700-1,400	\$50	\$30,000-75,000	\$2,500
\$1,400-3,000	\$100	\$75,000 up	\$5,000

## Services for Buyers

If you wish to participate in this sale, we will be pleased to assist you in many ways. The following services are provided without additional charge (except for any out-of-pocket expenses):

- Most lots may be inspected by registered or overnight mail, and all lots may be viewed by appointment or during the pre-sale exhibition
- Prospective bidders may request up-to-the-minute valuations for any lot in the sale
- We will be pleased to assist out-of-town clients in obtaining hotel reservations nearby our gallery
- Bidders who cannot attend the sale may submit bids by telephone/fax, by mail, or in special cases, we will provide a telephone link to the auction in progress (must be confirmed in advance)
- Any item sold without an expert certificate dated within the past five years may be purchased subject to certification (please see Conditions of Sale)
- Instructions for shipping purchased lots may be given to the gallery immediately after the sale
- Prices realized will be available one day after the final sale day

## Services for Sellers

If you have stamps you wish to sell, we will be pleased to provide the following services and options for auction or outright sale:

- Free verbal appraisal of material brought to our gallery; Written appraisals for estate tax purposes (rates available on request)
- Free on-site consultation for any collection with fair market value of \$100,000 or more
- Auction consignments will be processed within six months of receipt, and proceeds will be paid 42 days from date of sale
- Commission rate of 10% (no other charges for lotting or illustration)
- Immediate interest-free advances up to 50% of the auction valuation
- On certain collections, we will guarantee the seller a minimum net amount, which eliminates the downside risk while still providing the potential for maximum auction realization
- If you wish to sell your stamps for immediate cash, we will be pleased to make an outright offer
- Suitable collections will be considered for single-owner sales and/or our annual Rarities of the World sale



Henry Cramp &  
Graham & Co



France



Edouard Bluth & Co  
Londres

rec'd 21 Dec 1869  
André 22 "



C. F. Smith Esq  
102, Walnut Street  
Philadelphia. Pa  
W. S.



# PRICES REALIZED FOR SALE 768---6/6/95

## U.S. & General Foreign Stamps & Covers

Robert A. Siegel Auction Galleries, Inc.  
60 East 56th Street, 4th Floor, New York, NY 10022  
Tel (212) 753-6421 Fax (212) 753-6429

Lot#	Realized	Lot#	Realized	Lot#	Realized	Lot#	Realized	Lot#	Realized	Lot#	Realized	Lot#	Realized	Lot#	Realized
1001	525	1047	550	1095	120	1136	2,300	1191	600	1239	500	1288	400	1337	60
1002	300	1048	475	1096	350	1137	140	1192	400	1240	115	1289	160	1339	180
1003	375	1050	425	1097	190	1138	13,000	1193	850	1242	220	1290	50	1340	80
1004	1,500	1051	850	1098	325	1139	3,250	1194	85	1245	1,100	1291	85	1341	200
1005	800	1052	350	1099	65	1140	850	1195	170	1246	200	1292	105	1342	65
1006	280	1053	240	1100	135	1141	130	1196	100	1247	180	1293	110	1343	100
1007	200	1054	450	1101	150	1142	600	1197	200	1248	160	1294	130	1345	100
1008	600	1055	850	1102	100	1143	2,300	1198	280	1249	230	1294	300	1347	600
1009	80	1056	325	1103	650	1144	1,300	1199	300	1250	180	1295	850	1348	75
1010	400	1057	375	1104	135	1145	3,500	1200	1,300	1251	900	1296	750	1349	75
1011	850	1058	650	1105	300	1146	1,800	1201	700	1253	230	1299	450	1350	50
1012	1,200	1059	250	1106	280	1147	115	1202	90	1254	575	1301	1,150	1351	110
1013	160	1060	425	1107	125	1148	500	1203	120	1255	50	1302	125	1352	120
1014	1,000	1061	200	1108	210	1149	100	1204	325	1256	160	1303	210	1353	350
1015	400	1063	210	1109	1,700	1150	550	1205	600	1257	250	1304	210	1354	180
1016	1,800	1064	2,200	1110	85	1151	55	1206	850	1258	280	1306	425	1355	200
1017	400	1065	450	1111	260	1152	425	1207	1,100	1259	325	1307	350	1359	160
1018	220	1066	110	1112	500	1153	105	1208	2,000	1260	100	1308	500	1360	950
1019	90	1068	260	1113	230	1154	170	1209	325	1261	60	1309	60	1361	160
1021	250	1069	120	1114	210	1155	100	1210	800	1262	75	1310	150	1362	200
1022	325	1070	260	1115	325	1156	1,050	1211	125	1263	750	1311	250	1363	200
1023	950	1072	130	1115	350	1158	100	1212	400	1264	160	1312	130	1365	220
1024	260	1073	1,800	1116	12,000	1163	75	1213	200	1266	160	1313	675	1366	125
1026	2,200	1074	1,200	1117	2,300	1164	150	1215	2,000	1268	280	1314	270	1368	200
1027	2,200	1075	750	1118	675	1165	220	1216	50	1269	400	1315	250	1369	210
1028	240	1076	850	1118	1,200	1166	260	1217	325	1270	500	1316	75	1370	1,650
1029	800	1077	1,250	1119	7,500	1167	105	1218	500	1271	125	1317	75	1371	290
1030	350	1078	350	1120	10,500	1168	300	1219	450	1272	60	1319	450	1372	600
1031	900	1079	400	1122	1,500	1169	230	1221	210	1273	375	1320	80	1373	600
1032	160	1080	675	1123	2,500	1170	210	1222	900	1274	80	1321	100	1374	1,050
1034	85	1081	1,300	1124	9,000	1172	525	1223	475	1275	325	1323	150	1375	1,000
1035	270	1082	270	1125	4,000	1173	350	1225	100	1276	120	1324	50	1376	1,050
1036	210	1084	350	1126	16,500	1174	350	1226	130	1277	135	1325	260	1377	25
1037	130	1085	230	1127	5,500	1178	400	1228	100	1278	200	1327	85	1379	325
1038	400	1086	50	1128	475	1179	85	1229	150	1279	350	1328	50	1380	400
1039	210	1087	400	1129	850	1180	450	1230	550	1280	60	1329	80	1381	240
1039	250	1088	150	1130	750	1184	400	1231	425	1281	475	1330	85	1382	220
1040	140	1089	170	1131	1,350	1185	190	1232	170	1282	260	1331	75	1383	375
1041	290	1090	170	1132	525	1186	230	1233	220	1283	220	1332	190	1384	90
1043	750	1091	150	1133	550	1187	475	1234	80	1284	110	1333	150	1385	300
1044	650	1092	160	1134	12,000	1188	425	1236	220	1285	300	1334	350	1386	100
1045	5,750	1093	160	1134	1,600	1189	400	1237	80	1286	450	1335	160	1388	325
1046	325	1094	130	1135	2,100	1190	210	1238	80	1287	1,000	1336	2,200	1389	300



# PRICES REALIZED FOR SALE 768---6/6/95

## U.S. & General Foreign Stamps & Covers

Robert A. Siegel Auction Galleries, Inc.  
60 East 56th Street, 4th Floor, New York, NY 10022  
Tel (212) 753-6421 Fax (212) 753-6429

Lot#	Realized	Lot#	Realized	Lot#	Realized	Lot#	Realized	Lot#	Realized	Lot#	Realized	Lot#	Realized	Lot#	Realized
1391	350	1437	230	1482	300	1528	25	1572	190	1619	1,500	1664	525	1711	300
1393	800	1438	500	1483	75	1529	160	1575	250	1620	1,050	1665	625	1712	750
1394	200	1439	375	1484	750	1531	750	1576	120	1621	325	1666	300	1713	525
1395	650	1440	1,700	1485	450	1532	160	1577	55	1622	270	1667	1,800	1714	750
1396	700	1441	105	1486	80	1533	110	1578	220	1623	260	1668	325	1715	350
1397	900	1442	350	1487	190	1534	350	1579	325	1624	1,200	1669	350	1716	950
1398	250	1443	270	1488	200	1535	325	1580	5,750	1625	425	1670	325	1717	150
1399	700	1444	700	1489	210	1536	900	1581	4,750	1626	525	1672	310	1718	2,600
1400	650	1445	325	1490	75	1537	160	1582	350	1627	350	1673	250	1719	2,000
1401	375	1446	700	1491	350	1538	250	1583	170	1629	550	1674	600	1720	5,000
1402	220	1447	190	1492	400	1539	1,100	1584	220	1630	190	1675	700	1721	220
1402	190	1448	130	1493	125	1540	125	1585	260	1631	170	1676	600	1722	2,700
1403	170	1449	240	1494	575	1541	350	1586	160	1632	625	1677	130	1723	2,400
1404	210	1450	375	1495	100	1542	230	1587	1,100	1633	1,100	1678	40	1724	3,500
1406	400	1451	500	1496	120	1543	425	1588	325	1634	240	1679	2,600	1725	550
1407	170	1452	190	1497	75	1544	220	1589	100	1635	160	1680	375	1726	900
1408	85	1453	50	1498	100	1545	120	1590	1,000	1636	575	1681	4,600	1727	800
1409	50	1454	300	1499	625	1546	20	1591	650	1637	115	1682	160	1728	600
1410	375	1455	120	1500	300	1547	425	1594	325	1638	190	1683	675	1729	2,700
1411	1,700	1457	85	1501	130	1548	1,100	1595	270	1639	80	1684	575	1730	900
1412	3,750	1458	1,700	1502	650	1549	220	1596	375	1640	80	1686	3,750	1731	6,000
1413	450	1459	200	1503	400	1550	120	1597	230	1641	220	1687	2,300	1732	625
1414	6,000	1460	900	1504	160	1551	190	1598	300	1642	110	1688	850	1733	4,750
1415	250	1461	325	1505	575	1552	80	1599	55	1643	100	1689	650	1734	800
1416	425	1462	200	1506	400	1553	170	1600	240	1644	90	1690	160	1735	650
1417	4,750	1463	160	1507	260	1554	190	1601	90	1645	105	1691	80	1736	750
1418	280	1464	800	1508	325	1555	80	1602	550	1646	600	1692	1,250	1737	190
1420	325	1465	750	1509	425	1556	500	1603	450	1647	550	1693	450	1738	1,500
1421	450	1466	375	1510	325	1557	100	1604	400	1648	500	1695	2,000	1739	1,150
1422	1,350	1467	45	1511	100	1558	325	1605	75	1649	625	1696	700	1740	800
1423	400	1468	600	1512	90	1559	85	1606	55	1650	4,000	1697	700	1741	5,250
1424	500	1469	475	1513	160	1560	270	1607	120	1652	290	1698	135	1742	400
1425	450	1470	500	1514	400	1561	230	1608	600	1653	400	1699	1,150	1743	1,000
1426	160	1472	650	1515	105	1562	160	1609	160	1654	60	1700	3,000	1744	3,500
1427	625	1473	375	1516	210	1563	250	1610	190	1655	90	1701	850	1745	475
1428	850	1474	1,150	1517	150	1564	140	1611	450	1656	475	1702	3,250	1746	850
1429	350	1475	130	1519	675	1565	550	1612	1,250	1657	375	1703	375	1747	5,250
1430	350	1476	190	1521	35	1566	130	1613	400	1658	475	1704	475	1748	5,000
1431	160	1477	325	1522	525	1567	95	1614	325	1659	190	1705	350	1749	4,000
1432	7,000	1478	525	1524	300	1568	525	1615	350	1660	125	1706	525	1751	575
1433	210	1479	1,150	1525	800	1569	625	1616	550	1661	75	1707	1,050	1753	2,200
1434	625	1480	115	1526	1,800	1570	130	1617	350	1662	160	1708	1,600	1754	375
1435	2,100	1481	375	1527	260	1571	220	1618	600	1663	900	1710	625	1755	900

# PRICES REALIZED FOR SALE 768---6/6/95

## U.S. & General Foreign Stamps & Covers

Robert A. Siegel Auction Galleries, Inc.  
60 East 56th Street, 4th Floor, New York, NY 10022  
Tel (212) 753-6421 Fax (212) 753-6429

Lot#	Realized	Lot#	Realized	Lot#	Realized
1756	475	1800	2,800	1845	150
1757	280	1801	450	1846	6,250
1758	300	1802	1,900	1847	4,250
1759	675	1803	400	1848	1,050
1760	4,750	1804	300	1849	1,000
1761	1,200	1806	375	1850	750
1762	270	1807	1,300	1851	1,550
1763	260	1808	375	1852	3,250
1764	160	1809	1,600	1854	150
1765	170	1810	950	1855	2,700
1766	3,750	1811	2,700	1856	4,000
1767	400	1812	500	1857	150
1768	1,100	1813	210	1858	280
1769	500	1814	250	1859	260
1770	210	1815	350	1860	7,500
1771	7,000	1816	900	1861	3,750
1772	500	1818	2,000	1862	650
1773	600	1819	400	1863	160
1774	105	1820	900	1864	200
1775	300	1821	375	1865	200
1776	400	1822	350	1866	750
1777	475	1823	1,250	1867	4,250
1779	1,400	1824	575	1868	3,750
1780	375	1825	3,500	1869	1,900
1781	500	1826	2,300	1870	700
1782	210	1827	575	1871	105
1783	3,250	1828	150	1872	1,250
1784	1,800	1829	260	1873	1,400
1785	230	1830	800	1874	325
1786	250	1831	230		
1787	10,000	1832	400		
1788	500	1833	400		
1789	1,050	1834	250		
1790	525	1835	600		
1791	675	1836	1,050		
1792	325	1837	180		
1793	550	1838	500		
1794	2,100	1839	2,000		
1795	190	1840	325		
1796	240	1841	230		
1797	210	1842	1,300		
1798	5,250	1843	850		
1799	850	1844	150		