



Sale 780

The  
HENRY S. SCHNEIDER  
Collection of  
BRITISH AMERICA



Tuesday and Wednesday,  
October 15 and 16, 1996



*Robert A. Siegel*  
AUCTION GALLERIES, INC.



PARK AVENUE TOWER, 17th FLOOR • 65 EAST 55th STREET  
NEW YORK, NEW YORK 10022 • TEL. (212) 753-6421





*Robert A. Siegel*

AUCTION GALLERIES, INC.

PARK AVENUE TOWER, 17th FLOOR • 65 EAST 55th STREET  
NEW YORK, NEW YORK 10022  
TEL. (212) 753-6421 • FAX (212) 753-6429

---

Scott R. Trepel  
*President*

Roberta Siegel Edelstein  
*Vice President*

Elizabeth C. Pope  
*Vice President*

*Administration*  
Cindy Stein  
Bevin Bravacos  
Rosanne Trepel

*Descriptions*  
David Petruzelli  
John Zuckerman  
Scott R. Trepel

---

Robert A. Siegel  
1913-1993



Barbados 1852 (2p) Grayish Slate bisect on cover (lot 453)

## The Henry S. Schneider Collection of British America

To be offered at Unreserved Public Auction

Tuesday, October 15, 1996  
at 1:30 p.m. (Lots 1-392)

Wednesday, October 16, 1996  
at 1:30 p.m. (Lots 393-803)

### Pre-Sale Exhibition

Special Viewing at STAMPEX 1996, September 18-22  
The Business Design Centre, 52 Upper Street, Islington, UK  
Village Green—Stand V14

In New York City at the Galleries:

Monday, October 14      10:30 a.m. - 4:00 p.m.  
Tuesday, October 15      10:30 a.m. - 12:30 p.m.  
Wednesday, October 16\*      10:30 a.m. - 12:30 p.m.

\*Lots 393-803 only

To arrange an appointment for viewing at another time,  
please feel welcome to call (212) 753-6421.

## Arrangement of Sale

Category Pages

### First Session

Tuesday, October 15, 1:30 p.m.

#### British North America

Canada.....	4-38
New Brunswick.....	39-42
Newfoundland .....	43-67
Nova Scotia.....	68-75

### Second Session

Wednesday, October 16, 1:30 p.m.

#### British West Indies

Antigua .....	76-79
Bahamas .....	80-81
Barbados.....	82-87
Bermuda.....	87-89
British Guiana .....	90-91
British Honduras .....	92-93
Cayman Islands .....	93-95
Dominica .....	96
Falkland Islands .....	96-99
Grenada.....	99-103
Montserrat.....	103-105
Nevis .....	105
St. Christopher, St. Kitts-Nevis.....	109
St. Lucia.....	110-111
St. Vincent.....	112-116
Tobago.....	116
Trinidad.....	116-121
Turks Islands .....	121-123
Virgin Islands .....	123-125

Bibliography..... 126

## On The Cover

### Front Cover:

Canada lots 3, 8, 59; New Brunswick lot 238;  
Nova Scotia lot 384; Newfoundland lot 268;  
Dominica lot 561; St. Christopher lot 640;  
Trinidad lot 717; Turks Islands lot 764

### Back Cover:

Newfoundland Martinsyde cover lot 337;  
Bermuda registered cover lot 490.



## Conditions of Sale

---

The property described in this catalogue will be offered at public auction by Robert A. Siegel Auction Galleries, Inc. ("Galleries") on behalf of various consignors and itself or affiliated companies. By placing a bid on any lot, the bidder acknowledges acceptance of and will be bound to these Conditions of Sale.

1. The highest bidder acknowledged by the auctioneer shall be the buyer. The term "final bid" means the last bid acknowledged by the auctioneer, which is normally the highest bid offered. **The purchase price payable by the buyer will be the sum of the final bid and a commission of 10% of the final bid ("buyer's premium"), together with any sales tax or use tax which may be due on the sale.**

2. The auctioneer has the right to reject any bid, to advance the bidding at his discretion and, in the event of a dispute between bidders, to determine the successful bidder, to continue the bidding or to reoffer and resell the lot in dispute. The Galleries' record of the final sale shall be conclusive.

3. All bids are per numbered lot in the catalogue unless otherwise announced by the auctioneer at the time of sale. The right is reserved to group two or more lots, to withdraw any lot or lots from the sale, or to act on behalf of the seller. The Galleries will execute bidding instructions on behalf of clients, but will not be responsible for any errors in the execution of such bids.

**4. Lot numbers followed by the symbol ° are offered subject to one or more of the following conditions:** (i) the lot is subject to a minimum final bid ("reserve"), below which it will not be sold, (ii) the Galleries have advanced monies to the seller and have a financial interest in the lot, (iii) the Galleries have guaranteed the seller a minimum sale price, and (iv) the Galleries may have ownership interest in the lot, either in part or whole. The absence of the symbol ° means that the lot is offered without reserve.

5. Any lot, the description of which is obviously incorrect, is returnable, but only if the lot is returned within 14 days of receipt. All disputed lots must be returned intact with the original packing material. **The following lots may not be returned for any reason: Lots containing ten or more items; lots from buyers who have registered for the pre-sale exhibition or received lots by postal viewing, thereby having had the opportunity to inspect them before the sale; any lot described with "faults" or "defects" may not be returned because of any fault or defect. No illustrated lots may be returned because of centering, margins or other factors shown in the illustrations.**

6. Successful bidders, unless they have established credit with the Galleries prior to the sale, must make payment in full before the lots will be delivered. Buyers not known to the Galleries must make payment in full within three days from the date of sale. The Galleries retain the right to

demand payment at the time the lot is knocked down to the highest bidder, for any reason whatsoever. In the event that any buyer refuses or fails to make payment in cash for any lot at the time it is knocked down to him, the auctioneer reserves the right to reoffer the lot immediately for sale to the highest bidder.

7. If the purchase price has not been paid within the time limit specified above, nor lots taken up within seven days from the date of sale, the lots will be resold by whatever means deemed appropriate by the Galleries, and any loss incurred from resale will be charged to the defaulting buyer. Any account more than thirty days in arrears will be subject to a late payment charge of 1½% per month as long as the account remains in arrears. Any expenses incurred in securing payment from delinquent accounts will be charged to the defaulter.

8. All lots are sold as genuine. **Any lot which is accompanied by an expert certificate (for U.S. items, the accepted authority is The Philatelic Foundation), dated within the past five years of the sale date, is sold "as is" and in accordance with the description on the certificate. Such lots may not be returned for any reason, including but not limited to a contrary certificate of opinion obtained after the sale.** Buyers who wish to obtain a certificate for any item that is not accompanied by a certificate dated within the past five years may do so, provided that the following conditions are met: (1) the purchase price must be paid in full, (2) the item must be submitted to an acceptable expertizing committee with a properly executed application form within 21 days of the sale, (3) a copy of the application form must be given to the Galleries, (4) in the event that an adverse opinion is received, the Galleries retain the right to resubmit the item on the buyer's behalf for reconsideration, without time limit or other restrictions, (5) unless written notification to the contrary is received, items submitted for certification will be considered cleared 90 days from the date of sale, and (6) in the event any item is determined to be "not as described", the buyer will be refunded the purchase price, plus interest accrued on the purchase price at the prevailing Treasury Bill Rate from the date of payment, and the certification fee up to \$100.00 unless otherwise agreed.

9. Until paid for in full, all lots remain the property of the Galleries on behalf of the seller.

10. Agents executing bids on behalf of clients will be held responsible for all purchases made on behalf of clients unless otherwise arranged prior to the sale.

11. The buyer assumes all risk for delivery of purchased lots, and agrees to pay for all out-of-pocket costs incurred in shipping.

SCOTT R. TREPEL  
N.Y.C. Auctioneer's License No. 795952

RASAG 1/94



# Terms and Abbreviations Used in Descriptions

---

## Centering

The width of margins and the centering of the design within perforations are graded in strict accordance with the Scott Standard Postage Stamp Catalogue standards. The following grades are used:

**Extremely Fine (EF):** Exceptionally large margins or near perfect centering, used to describe stamps which are of superior grade for the issue.

**Very Fine (VF):** Normal size margins for the issue and well-centered with design a bit closer to one side.

**Fine (F):** Imperforate stamps may have smaller than usual margins and perforated stamps will be noticeably off-center. Issues before 1890 may have the design touched in places. If used, fairly lightly cancelled.

**Very Good (VG):** Attractive appearance, but margins or perforations may cut into.

**Good (G):** Average off-centered example with slight faults. This condition is generally acceptable for multiples and rarities.

## Gum

Stamps issued before 1900 should not be expected to have original gum unless specifically stated in the description. 20th Century issues may be expected to have original gum unless described otherwise. Terms used to describe the condition of gum are as follows:

**Mint:** As issued by the post office and never hinged.

**Original Gum (O.G.):** Stamp retains full original gum showing slight disturbance caused by previous hinge, which may be present or entirely removed. Early 19th century stamps should be expected to show crackling and toning in gum, which occurs naturally over time.

**Part Original Gum:** Up to half of the gum is missing, but the remaining portion is original.

**Disturbed Original Gum:** The gum is original to the stamp, but has been noticeably affected by hinge removal and/or humidity, mount glazing, etc.

**Hinge Mark:** Noticeable area where hinge has been removed and gum has been redistributed. Stamps described with hinge marks may not be returned because of gum disturbance.

**Hinge Remnant (H.R.):** All or part of hinge remaining affixed to gum.

## Covers

Minor nicks, tears and slight reduction from opening are to be expected in 19th century covers. Folded letters normally have tears in the reverse and file folds, which will not be mentioned unless they affect the stamps or markings. Light cleaning of covers is an accepted form of conservation and is not grounds for return of a lot. The terms "Extremely Fine", etc., are meant to convey the overall appearance of cover, not the condition of an individual stamp.

## Catalogue Values and Estimates

Unless otherwise noted, U.S. stamps are catalogued according to the *Scott 1996 U.S. Specialized Catalogue* or Volume 1 (previous editions have been used to catalogue certain Special Printings). *Scott 1996 or 1997* Volumes 1-5 have been used for British and foreign stamps. The *1996 Stanley Gibbons British Commonwealth Catalogue* and other foreign catalogues are cited where appropriate.

Catalogue values are indicated by decimal figures in the right column (for example, "175.00"). Stamps in extremely fine quality and items for which catalogue values are not available have been given estimate ranges (for example "E. 750-1,000"). Lots offered subject to a reserve will never be reserved for more than the estimate (usually a fraction of the estimate).

## Symbols and Abbreviations

★★	Mint (never hinged)	No.	Scott Catalogue Number
★	Unused (with or without gum, as described)	cds	Circular datestamp
田	Block of four or larger	hs	Handstamp
⊠	Folded letter or cover	E	Essay
FC	Fancy cancel	P	Proof
o.g.	Original gum	TC	Trial color proof
pmk.	Postmark (in black unless described otherwise)	R	Reprint
var.	Variety		

---

**Copyright Notice:** This catalogue is protected by copyright. The descriptions, format, illustrations and information used herein may not be reprinted, distributed or copied in any form without the express written consent of Robert A. Siegel Auction Galleries. Application for permission may be made in writing. © 1996, Robert A. Siegel Auction Galleries, Inc.

---



1



2



4



5



6



7



9



10



15



11



13



14



19



16



20



21



22



## FIRST SESSION

TUESDAY, OCTOBER 15, 1996, AT 1:30 P.M.

# THE HENRY S. SCHNEIDER COLLECTION OF BRITISH AMERICA

## CATALOGUE NUMBERS AND VALUES

We have cross-referenced Scott and Stanley Gibbons numbers to assist bidders in identifying shades and varieties. Values are quoted from Scott in U.S. dollars unless otherwise indicated by "£" for Stanley Gibbons.

## BRITISH NORTH AMERICA

### CANADA

#### 1851 ISSUE ON LAID PAPER

- 1     **1851, 3p Red, Laid (1, SG 1).** Huge even margins all around incl. B. sheet margin, neat strike of red target cancel, Extremely Fine and choice, with 1977 P.F. certificate, SG £650 .....**(Photo)** 750.00
- 2     **1851, 3p Red, Laid (1, SG 1).** Vertical pair, ample to huge margins, two neat strikes of grid cancels, red "Paid" arc, Very Fine, with 1975 P.F. certificate, SG £1,300 as two singles.....**(Photo)** 1,500.00



3

- 3 ★     **1851, 6p Grayish Purple, Laid (2, SG 2).** Unused (no gum), large even margins all around, fresh color, prominent laid lines  
EXTREMELY FINE AND CHOICE. ONE OF THE FINEST UNUSED EXAMPLES OF THIS STAMP, WHICH IS AMONG THE RAREST OF THE PENCE ISSUES IN UNUSED CONDITION.  
Ex Ferrary, E. Carey Fox, Gill, "Provenance". With 1968 P.F. certificate, SG £12,000 .....**(Photo)** 12,000.00



- 4     **1851, 6p Grayish Purple, Laid (2, SG 2).** Ample to large margins, target and trace of red cancel, Very Fine, SG £900 .....(Photo, p. 4) 1,400.00
- 5     **1851, 6p Grayish Purple, Laid (2, SG 2).** Large margins all around, blue target and pen cancels, Very Fine, SG £900 .....(Photo, p. 4) 1,400.00
- 6     **1851, 6p Grayish Purple, Laid (2, SG 2).** Vertical pair, fresh color, ample to large margins showing part of adjacent stamps at T. and B., neat target cancels, Very Fine and choice, ex Dale-Lichtenstein, with 1980 P.F. certificate, SG £1,800 .....(Photo, p. 4) 2,800.00
- 7     **1851, 6p Brown Purple, Laid (2 var, SG 3).** Fresh color, large margins all around, neat target cancel, Very Fine and choice, ex Laird, with 1983 P.F. certificate, this shade unlisted in Scott, Stanley Gibbons value .....(Photo, p. 4) £ 1,200.00

## 1851 12-PENCE VICTORIA ON LAID PAPER



8

- 8     **1851, 12p Black, Laid (3, SG 4).** Large margins all around, deep shade and fine impression, bright fresh paper with strong laid lines, cancelled once by neat target cancel
- AN EXTREMELY FINE AND CHOICE STAMP. ONE OF THE FINEST USED EXAMPLES OF THE 12-PENCE BLACK IN EXISTENCE.
- Ex Consul Weinberger, Hart, Laird (where it realized \$81,000 in 1981). With 1980 Balasse and 1983 P.F. certificates. SG £40,000 .....(Photo) 50,000.00

## 1852-57 ISSUE ON WOVE PAPER

- 9 ★     **1852, 3p Red, Thin Wove (4d, SG 5).** T. sheet margin and large margins all around, unused (no gum), fresh and Very Fine, signed Bloch, ex "Provenance", with 1980 Friedl certificate, SG £1,100 .....(Photo, p. 4) 1,250.00
- 10 ★     **1852, 3p Brown Red, Wove (4a, SG 8).** Bright color, Pane A, Pos. 7 showing trace of imprint at T., large margins all around, o.g., h.r., fresh and Very Fine, scarce unused in such pristine condition, with 1986 Greene and 1987 B.P.A. certificates, SG £1,200 .....(Photo, p. 4) 1,300.00
- 11     **1852, 3p Red, Wove, Major Re-Entry (4 var, SG 8b).** Possibly Pane A, Pos 34, rich color, just clear at B.L. to large margins, unobtrusive cancel, Fine, unlisted in Scott, Stanley Gibbons value .....(Photo, p. 4) £ 650.00
- 12     **1852, 3p Red, Wove (4, 4a two, 4d two, SG 5-7, 8).** Range of shades, all have ample to huge margins, one with blue cancel, others target or numeral in target, fresh and Very Fine, SG £810 ..... 920.00

- 13 **1852, 3p Red, Wove (4, SG 5).** Vertical pair, large even margins all around, neat target cancels, fresh and Very Fine, ex Consort, SG £320.....(Photo, p. 4) 360.00
- 14 **1857, 3p Brown Red, Wove (4a, SG 18).** Vertical pair, ample to large margins, light cancel, fresh and Very Fine, with 1980 Dena certificate, SG £900.....(Photo, p. 4) 360.00
- 15 **1857, 3p Red, Ribbed (4c, SG 22).** Rich color, T. margin single with huge margins all around showing trace of imprint at T. and part of adjacent stamps at L. and R., numeral target cancel, Extremely Fine, with 1980 P.F. certificate, SG £400.....(Photo, p. 4) 450.00
- 16 **1857, 3p Red, Ribbed (4c, SG 22).** Horizontal pair, large to huge margins showing part of adjacent stamps at T., light target cancels, Extremely Fine, SG £800.....(Photo, p. 4) 900.00



17

- 17 ★ **1855, 6p Slate Gray, Wove (5, SG 9).** Unused (no gum), fresh color, full even margins all around  
VERY FINE AND CHOICE. EXTREMELY SCARCE IN SUCH PRISTINE UNUSED CONDITION.  
With 1979 Friedl certificate and signed Bloch. SG £12,000.....(Photo) 7,500.00



18

- 18 ★ **1852, 6p Greenish Gray, Wove (5b, SG 10).** Unused (no gum), bright color, ample to large margins  
VERY FINE AND FRESH EXAMPLE OF THE 6-PENCE GREENISH GRAY. A RARITY IN UNUSED CONDITION.  
Ex Gill, Consort, Kanai. With 1983 R.P.S. certificate. SG £12,000(Photo) 7,500.00
- 19 **1855, 6p Slate Gray, Wove (5, SG 9).** Fresh color, ample to huge margins, unobtrusive cancel, Very Fine and choice, with 1978 P.F. certificate, SG £950.....(Photo, p. 4) 1,000.00
- 20 **1852, 6p Brownish Gray, Wove (5a, SG 11).** Ample to large margins, neat target cancel, fresh and Fine, with 1979 P.F. certificate, SG £1,100(Photo, p. 4) 1,400.00
- 21 **1852, 6p Greenish Gray, Wove (5b, SG 10).** Three large margins, clear at T., light target cancel, Fine, with 1978 P.F. certificate, SG £950.....(Photo, p. 4) 1,150.00
- 22 **1857, 6p Gray Violet, Thick Hard Paper (5d, SG 19).** Ample to large margins, bold target cancel, Very Fine, scarce, with 1979 P.F. certificate, SG £2,000.....(Photo, p. 4) 1,900.00

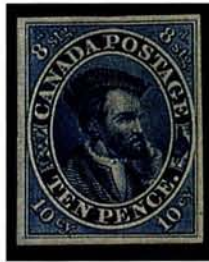

23

- 23 ★ **1857, 10p Blue, Thick Wove (7a, SG 20).** Unused (no gum), rich color, large even margins all around  
 A FRESH AND EXTREMELY FINE EXAMPLE OF THIS PENCE ISSUE.  
 With 1979 P.F. certificate. SG £7,000 .....(Photo) 6,000.00

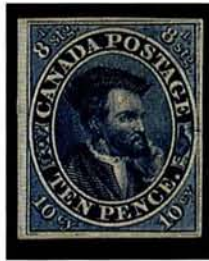

24

- 24 ★ **1855, 10p Bright Blue, Medium Wove (7a, SG 13).** Unused (no gum), fresh color, clear to large margins  
 VERY FINE AND CHOICE EXAMPLE OF THIS RARE UNUSED STAMP.  
 Ex Melat. With 1950 R.P.S. certificate. SG £7,000 .....(Photo) 5,500.00

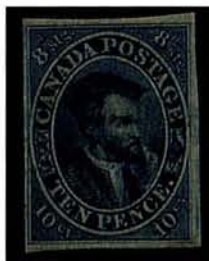

25

- 25 ★ **1855, 10p Dull Blue, Wove (7, SG 14).** Unused (no gum), full to large margins, deep shade, small faint stain on face  
 VERY FINE AND UNUSUALLY CHOICE UNUSED CONDITION.  
 With 1969 R.P.S. certificate. SG £6,500 .....(Photo) 5,500.00



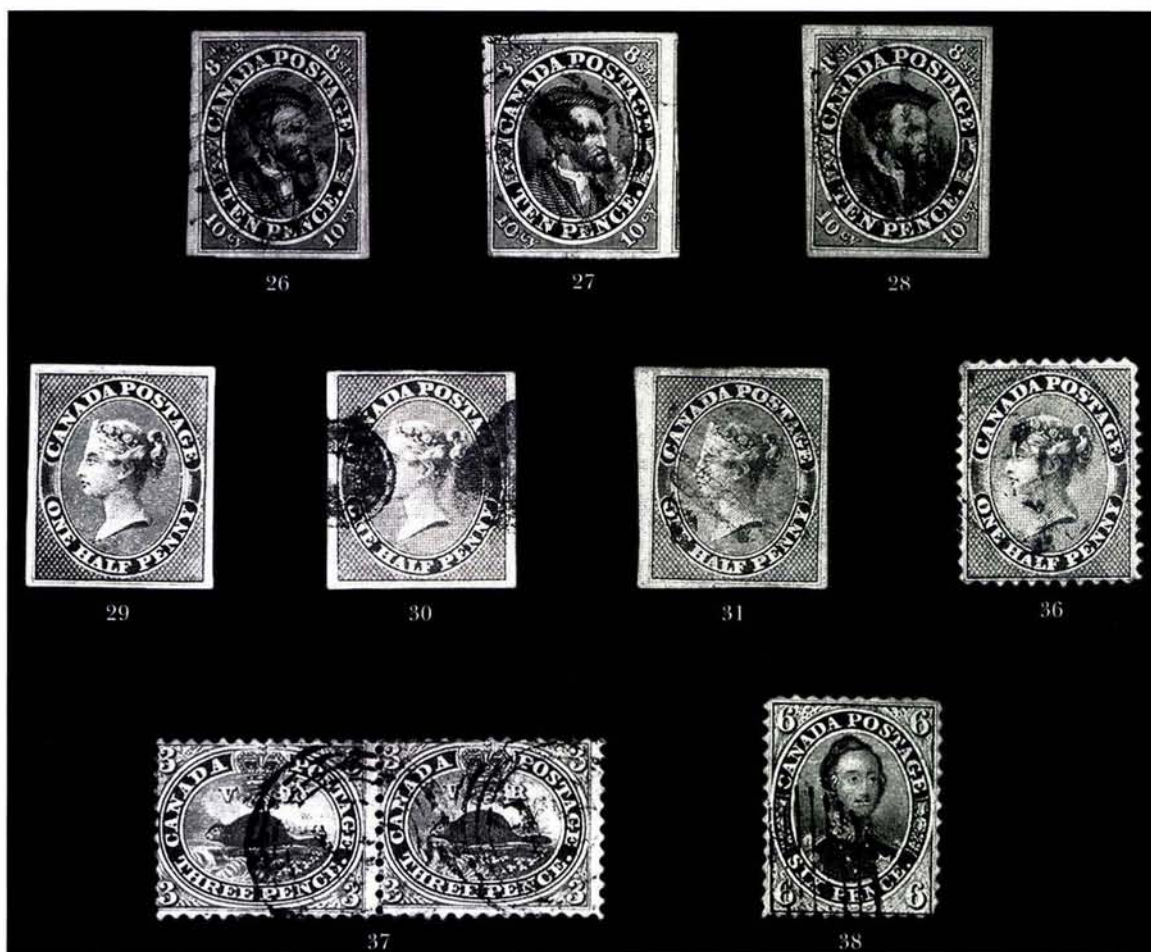

- 26 **1855, 10p Blue, Wove (7, SG 15).** Large margins, grid cancel, Extremely Fine, ex Moody, with 1980 P.F. certificate, SG £1,200.....(Photo) 1,150.00
- 27 **1855, 10p Blue, Wove (7, SG 15).** Huge margins to clear at B.L., showing part of adjacent stamp at R., light cancel, Very Fine, with 1981 P.F. certificate, SG £1,200.....(Photo) 1,150.00
- 28 **1855, 10p Blue, Wove, Major Re-Entry (7 var, SG 15a).** Pos. 29, large margins all around, grid cancel, Extremely Fine and choice, signed Bloch, with 1981 Friedl certificate, unlisted in Scott, Stanley Gibbons value.....(Photo) £ 2,000.00
- 29 \*\* **1857, 1/2p Rose (8, SG 17).** Mint, full even margins all around, Extremely Fine and choice, SG £600 .....(Photo) 650.00
- 30 **1857, 1/2p Rose (8, SG 17).** Clear to ample margins, Fine, SG £375 (Photo) 425.00
- 31 **1857, 1/2p Rose, Horizontally Ribbed Paper (8a, SG 21).** Full to large margins, light cancel, trivial corner crease at B.R. not noted on accompanying certificate, otherwise Very Fine, with 1982 P.F. certificate, SG £1,600.....(Photo) 1,900.00



32

- 32 ★ **1857, 7½p Green (9, SG 12).** Unused (no gum), fresh rich color, large margins all around

VERY FINE AND BEAUTIFUL EXAMPLE OF THIS SCARCE UNUSED PENCE ISSUE.

With 1983 B.P.A. certificate. SG £7,000.....(Photo) 6,500.00



33



34



35

- 33 ★ **1857, 7½p Green (9, SG 12).** O.g., h.r., deep color, mostly large margins to just touched at T.L., Fine, with 1954 R.P.S. certificate, SG £7,000.....(Photo) 6,500.00

- 34 **1857, 7½p Green (9, SG 12).** R. margin single, large margins showing trace of imprint, indistinct cancel, fresh and Extremely Fine, ex Reford, with 1983 B.P.A. certificate, SG £1,500.....(Photo) 1,750.00

- 35 **1857, 6p Reddish Purple, Very Thick Soft Wove (10, SG 23).** Large to huge margins, bold "21" in target cancel, Extremely Fine and choice, offered in the "Philatelic Victory" auction in 1945, with 1980 P.F. certificate, SG £2,500.....(Photo) 2,750.00

## 1858-59 PERFORATED PENCE ISSUE

- 36 **1858, ½p Rose, Perf 12 (11, SG 25).** Light cancel, tiny corner perf crease, otherwise Very Fine, SG £550.....(Photo, p. 9) 650.00

- 37 **1858, 3p Red, Perf 12 (12, SG 26).** Horizontal pair, two strikes of "19" in target cancel, L. stamp light internal crease, otherwise Fine, scarce pair, ex Burrus, SG £600 as singles.....(Photo, p. 9) 750.00

- 38 **1859, 6p Brown Violet, Perf 12 (13, SG 27).** Well-centered, neat grid cancel, Extremely Fine and choice, ex Dale-Lichtenstein, with 1920 R.P.S. and 1989 B.P.A. certificates, SG £2,250.....(Photo, p. 9) 2,250.00



# 1851-59 PENCE ISSUES ON COVER



39

- 39 ☒ **1851, 3p Orange Vermilion, Laid, Major Re-Entry (1, 1 var, SG 1a, 1b).** Horizontal pair, Pane A, Pos. 46-47, the R. stamp showing major re-entry, just touched at B.L. of L. stamp, other margins large, tied by two strikes of grid cancels on folded cover to Boston, "Montreal JU 28, 1852" cds, "Canada" in arc also ties stamps, Very Fine and extremely scarce, one of the finest of the approximately twenty pairs recorded on cover, ex Fairbanks, with 1987 B.P.A. certificate .....(Photo) E. 2,000-3,000



40

- 40 ☒ **1851, 6p Grayish Purple, Laid (2, SG 2).** Large margins, tied by dull blue target cancel on cover to East Gaines N.Y., matching "Dunnyville U.C. JY 26, 1853" datestamp, indistinct red cross-border handstamp, blue "Suspension Bridge N.Y. 28 Jul." cds, indistinct transit backstamp, the cover slightly ragged at T.R., otherwise a Very Fine cover and rare usage, with 1974 R.P.S. certificate.....(Photo) E. 1,500-2,000





41

- 41 ☒ **1851, 6p Grayish Purple, Laid (2, SG 2).** Large margins all around showing part of adjacent stamp at B., tied by bold target and red "Montreal L.C. JU 1, 1852" dates-tamp on folded letter to New York, red "Canada" in arc and "Paid" handstamps, Very Fine, a superb stamp and cover from the Kennedy correspondence.....  
 .....(Photo) E. 1,500-2,000



42

- 42 ☒ **1851, 6p Grayish Purple, Laid (2, SG 2).** Fresh color, clear to large margins, tied by bold strike of target cancel on folded cover to New York, "Montreal L.C. OC 13, 1852" datestamp, matching "Canada" in arc and red "Paid", small spot on cover, otherwise Fine and attractive cover, ex Hart, with 1983 B.P.A. certificate.....  
 .....(Photo) E. 1,000-1,500



43

- 43 ☒ **1852, 3p Deep Red, Thick Wove (4, SG 6).** Beautiful rich color, large margins, tied by neat strike of target cancel on folded cover to Kingston, red "Quebec L.C. Mar. 11, 1853" datestamp, receiving backstamp, horizontal file fold well away from stamp, Very Fine, ex Hillmer .....(Photo) E. 300-500

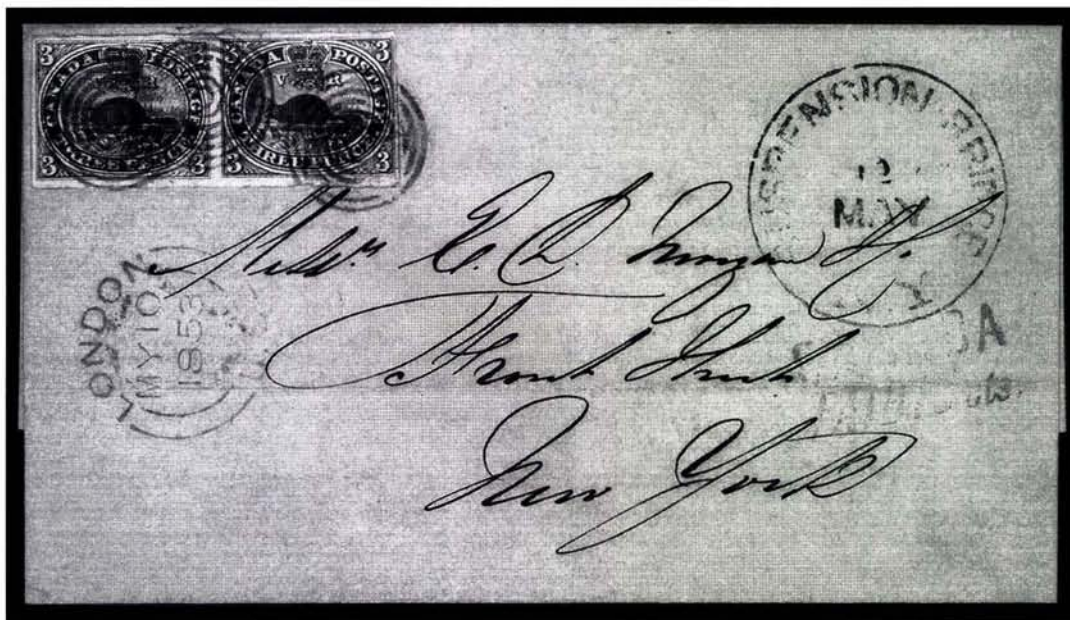

44

- 44 ☒ **1852, 3p Deep Red, Thin Wove (4d, SG 6).** Horizontal pair, ample to large margins, rich color, tied by neat strike of target cancel on folded cover to New York, matching "London U.C. MY 10, 1853" datestamp, light strike of red "Canada/Paid 10cts" hs, blue "Suspension Bridge N.Y. 12 May" cds, lightly cleaned, Very Fine and choice, ex Caspary, with 1987 B.P.A. certificate .....(Photo) E. 1,000-1,500







- 45 ☒ **1857, 3p Red, Wove (4, SG 18).** Fresh color, R. margin single, ample to large margins showing large part of **Rawdon, Wright, Hatch & Edson imprint**, tied by indistinct target cancel on cover to Toronto, "Port Sarnia SP 14, 1857" datestamp, small tear at T. of cover, otherwise Very Fine and scarce usage showing imprint, with 1963 R.P.S. certificate.....**(Photo)** E. 500-750
- 46 ☒ **1857, 3p Red, Ribbed (4c, SG 22).** R. margin horizontal pair showing small part of imprint, large margins all around, tied by two strikes of four-ring "21" cancels on cover to New Hampshire, "Montreal L.C. JU ?1, 1859" datestamp, an Extremely Fine and superb late usage, one of the finest of the five or six recorded pairs on cover, ex Dale-Lichtenstein, with 1972 R.P.S. and 1982 P.F. certificates .....**(Photo)** E. 2,000-3,000
- 47 ☒ **1855, 6p Slate Gray, Wove (5, SG 9).** Bright color, ample to large margins, tied by neat strike of "27" in target cancel on cover to Rochester N.Y., red "City of Ottawa, U.C. Paid MY 27, 1858" datestamp, also red "Canada/Paid 10 cts" hs, trivial soiling around edges of stamp from gum, a Very Fine and rare usage, ex Dale-Lichtenstein (where it realized \$1,600 in 1970) .....**(Photo)** E. 2,000-3,000
- 48 ☒ **1855, 6p Slate Gray, Wove (5, SG 9).** Horizontal pair, ample to huge margins showing large part of adjacent stamp at R., tied by lightly struck targets with partly clear Barrie cds on 1859 cover to England, bold red London receiving cds, cover has small spindle hole at T.L., pair with faint stains, otherwise a superb pair and cover, one of five recorded covers from the Brooksbank correspondence, Very Fine, with 1994 B.P.A. certificate .....**(Photo)** E. 2,000-3,000
- 49 ☒ **1852, 6p Greenish Gray, Wove (5b, SG 10).** Fresh color, large even margins all around, tied by numeral in target cancel on cover to East Bethany N.Y., matching "Dundas U.C. 15 JU 1857" datestamp, Very Fine and choice, ex Dale-Lichtenstein, Brouse, Tardiff .....**(Photo)** E. 1,500-2,000
- 50 ☒ **1855, 10p Blue, Wove (7, SG 15).** Ample to large margins showing part of adjacent stamp at L., tied by target cancel on cover to England, "Woodstock U.C. JY 19, 1856" datestamp, red Liverpool packet marking also ties stamp, Hamilton transit and Taunton receiving backstamps, some slight edge wear, otherwise Very Fine, with 1982 P.F. certificate .....**(Photo)** E. 2,000-3,000
- 51 ☒ **1857, ½p Rose, Horizontally Ribbed Paper (8a, SG 21).** Clear to ample margins, tied by light strike of target cancel on folded printed August 1857 circular from Guelph, Kingston receiving backstamp, stamp removed and replaced, cover lightly cleaned, two small tears at L. of cover, otherwise Very Fine and scarce early usage, one of the finest of the five or six singles recorded on cover, with 1984 Greene and B.P.A. certificates .....**(Photo)** E. 750-1,000
- 52 ☒ **1857, 7½p Green (9, SG 12).** Large margins showing part of adjacent stamp at L., tied by "35" in target cancel on cover to Bristol England, matching "Quebec L.C. Aug 1, 1857" datestamp, ms. "Pr. North American", back shows red "By Canadian Packet" and Bristol receiving cds, Very Fine and extremely choice early usage, with 1984 B.P.A. certificate .....**(Photo)** E. 1,500-2,000
- 53 ☒ **1857, 6p Reddish Purple, Very Thick Soft Wove (10, SG 23).** Clear to large margins, tied by bold strike of "21" in target cancel on defective O.H.M.S. printed cover to Ottawa, receiving backstamp, the stamp is Very Fine, with 1978 P.F. certificate .....**(Photo)** E. 1,000-1,500
- 54 ☒ **1858, 3p Red, Perf 12 (12, SG 26).** Extraordinarily well-centered, tied by "38" in target cancel on cover to Toronto, red "St. Catherines U.C. 18 Jun 1859" cds, receiving backstamp, Extremely Fine and scarce usage, ex Guilford, ex "Canadian Pence Issues on Cover", with 1994 B.P.A. certificate .....**(Photo)** E. 750-1,000
- 55 ☒ **1859, 6p Gray Violet, Perf 12 (13a, SG 27a).** Tied by grid on fancy watermarked lilac lady's cover to Penfield N.Y., neat "Toronto U.C. MY 19, 1859" cds, red "Paid", fresh and Fine, a colorful cover bearing this scarce perforated Pence issue, with 1984 P.F. certificate .....**(Photo)** E. 2,000-3,000



56



57



58



61



62



63



64



65



66



67



68



69



70



71



72



## 1859-64 FIRST CENTS ISSUE

- 56 ★田 **1859, 1c Rose (14, SG 29).** Block of four, o.g., h.r., folded along perfs, light toning at B. of B.R. stamp, otherwise Very Fine and scarce multiple, SG £760 as singles .....(Photo) 960.00
- 57 ★ **1859, 1c Rose, Imperforate Pair (14a, SG 30a).** Unused (no gum), large margins all around, Extremely Fine, ex Dale-Lichtenstein, Nickle, SG £2,750 (Photo) 2,500.00
- 58 ★ **1859, 1c Rose, Imperforate (14a var, SG 30a var).** Unused (no gum), L. margin single showing part of imprint, large margins, clear offset on back, Extremely Fine and choice, with 1982 B.P.A. certificate, SG £1,375 for half of a pair.....(Photo) 1,250.00



59



60

- 59 ★ **1859, 10c Black Brown (16, SG 33).** Original gum, h.r., deep rich color  
A VERY FINE AND CHOICE UNUSED EXAMPLE OF THE RARE BLACK BROWN.  
Ex Granger, Lees-Jones. With 1983 P.F. certificate. SG £5,500....(Photo) 6,500.00
- 60 **1859, 10c Black Brown (16, SG 33).** Deep shade, well-centered, light cancel, Extremely Fine, one of the finest known used examples of this rare stamp, ex Reford, with 1984 B.P.A. certificate, SG £1,300 .....(Photo) 2,150.00
- 61 ★ **1859, 10c Dull Violet (17, SG 37).** O.g., h.r., pretty shade, fresh and Fine, SG £600 .....(Photo) 550.00
- 62 ★ **1859, 10c Brown (17b, SG 36).** O.g., h.r., attractive shade, Very Fine, with 1979 P.F. certificate, SG £600 .....(Photo) 625.00
- 63 ★ **1859, 10c Red Lilac, Imperforate (17c var, SG 38 var).** Single, large margins, large part o.g., h.r., some very light soiling, otherwise Very Fine and scarce, with 1972 P.F. certificate, SG £3,000 for half of a pair .....(Photo) 2,500.00
- 64 ★ **1859, 12½c Deep Yellow Green (18, SG 39).** Rich color, slightly disturbed o.g., h.r., Fine, SG £550.....(Photo) 300.00
- 65 ★ **1859, 12½c Pale Yellow Green (18, SG 40).** Unused (regummed), bright shade, Very Fine, SG £450 .....(Photo) 300.00
- 66 ★ **1859, 12½c Yellow Green, Imperforate Pair (18b, SG 41a).** Unused (no gum) beautiful color, three large margins, clear at R., fresh and Very Fine, scarce, SG £2,500 .....(Photo) 2,750.00
- 67 ★ **1859, 17c Deep Blue (19, SG 42).** Unused (no gum), well-centered, rich color, Very Fine, with 1980 P.F. certificate, SG £650 .....(Photo) 650.00
- 68 ★ **1859, 17c Slate Blue (19a, SG 43).** O.g., h.r., deep shade, fresh and Very Fine, signed Bloch, with 1979 P.F. certificate, SG £800 .....(Photo) 725.00
- 69 ★ **1859, 17c Blue, Imperforate (19b var, SG 42a var).** Single, unused (no gum), large margins, tiny red spot, still Very Fine, with 1977 P.F. certificate, SG £1,500 for half of a pair.....(Photo) 1,625.00

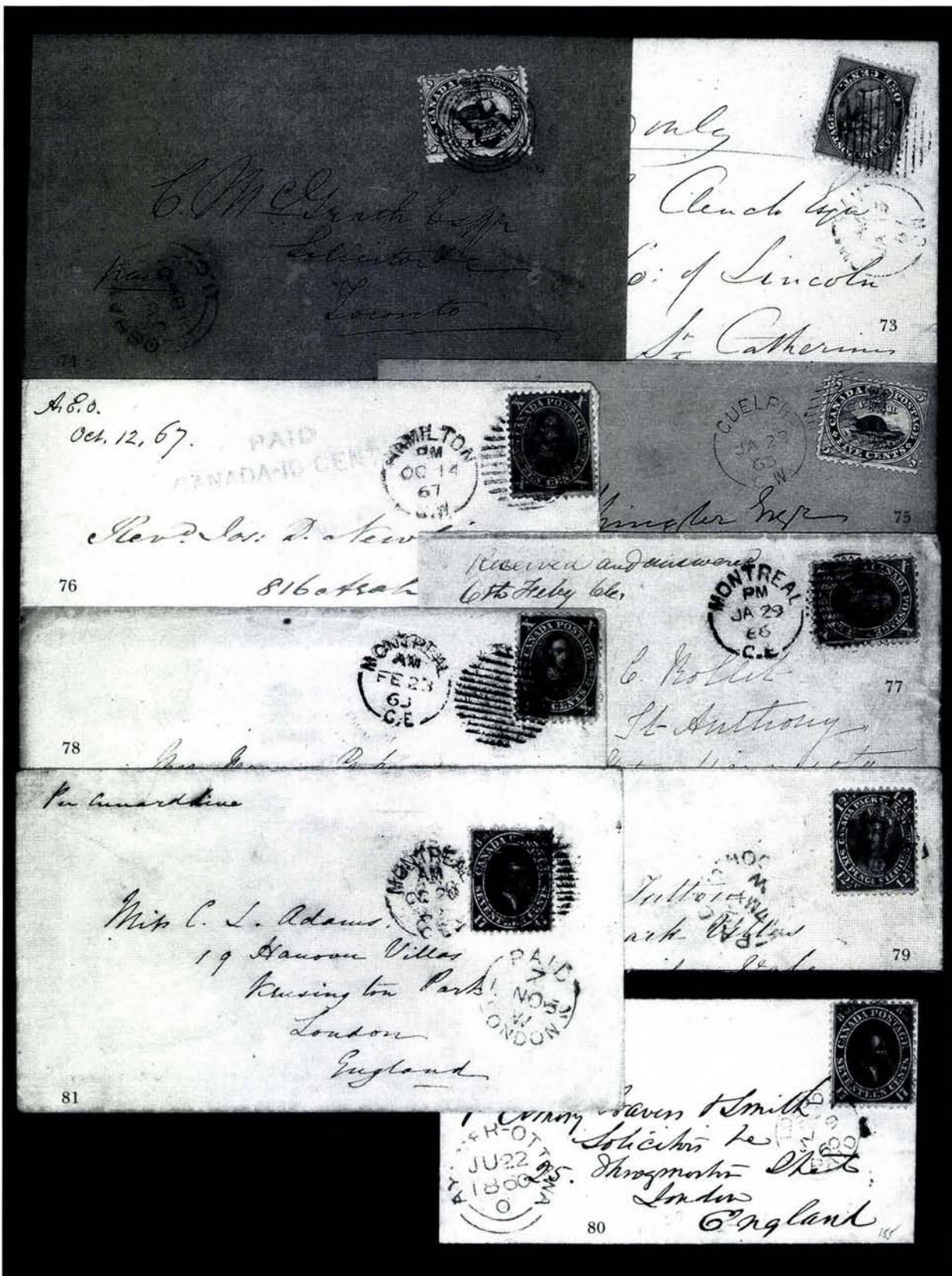



- 70 ★ **1864, 2c Rose (20, SG 44).** Unused (no gum), three wide margins showing part of imprint at T., fresh and Fine, with 1980 P.F. certificate, SG £400.....**(Photo, p. 16)** 400.00
- 71 ★ **1864, 2c Deep Claret Rose (20a, SG 45).** Unused (no gum), light offset on back, Very Fine, with 1980 P.F. certificate, SG £400 .....**(Photo, p. 16)** 475.00
- 72 ★ **1864, 2c Deep Claret Rose, Imperforate (20b var, SG 45a var).** Single, unused (no gum), large even margins all around, Extremely Fine and choice, with 1980 P.F. certificate, SG £800 for half of a pair .....**(Photo, p. 16)** 1,125.00
- 73 ☒ **1859, 1c Rose (14, SG 29).** Bright color, tied by grid cancel on yellow cover to St. Catherines, matching "Chatham C.W. JA 15, 1867" cds, ms. "Printed only", receiving backstamp, fresh and Very Fine.....**(Photo)** E. 400-600
- 74 ☒ **1859, 5c Pale Red (15, SG 31).** Tied by neat strike of "25" in target cancel on buff cover to Toronto, red "Oshawa U.C. JU ?, 1860" cds, receiving backstamp, fresh and Fine, ex Consort.....**(Photo)** E. 150-200
- 75 ☒ **1859, 5c Pale Red, Log in Waterfall Variety (15 var, SG 31 var).** Single line variety, tied by "Guelph C.W. JA 22, 1863" duplex cancel on gray printed folded letter appointing a Mr. Shingler as Justice of the Peace, receiving backstamp, Very Fine and scarce usage of this variety, only four examples are recorded on cover, ex Hart, Groten, with 1981 Greene certificate.....**(Photo)** E. 600-800
- 76 ☒ **1859, 10c Bright Red Purple (17, SG 38).** Bright color, Pos. 99 showing part of imprint at B., tied by "Hamilton C.W. OC 14, 1867" duplex cancel on cover to Philadelphia, red "Paid/Canada-10-Cent" handstamp, fresh and Very Fine, ex Groten.....**(Photo)** E. 300-500
- 77 ☒ **1859, 10c Violet (17a, SG 34).** Tied by "Montreal C.E. JA 29, 1866" duplex cancel on cover to Minnesota, fresh and Very Fine .....**(Photo)** E. 200-300
- 78 ☒ **1859, 10c Brown (17b, SG 36).** Rich color, T. perfs slightly in but most perf discs left unpunched, single short perf at R., tied by bold "Montreal C.E. FE 23, 1863" duplex cancel on cover to Boston, slight toning at L. edge, Very Fine.....**(Photo)** E. 150-200
- 79 ☒ **1859, 12½c Blue Green (18a, SG 41).** Rich color, tied by grid on folded letter to London England, "Toronto C.W. MY 3, 1866" cds, red London receiving cds, minor edge wear, Very Fine .....**(Photo)** E. 200-300
- 80 ☒ **1859, 17c Indigo (19, SG 43a).** Pretty color, cancelled by ms. on mourning cover to England, red "Aylmer-Ottawa JU 22, 1860" cds, London receiving ds ties stamp, Montreal transit backstamp, fresh and Very Fine.....**(Photo)** E. 200-300
- 81 ☒ **1859, 17c Slate Blue (19a, SG 43).** Rich color, tied by "Montreal C.E. OC 20, 1862" duplex on cover to London, ms. "Per Cunard Line", red London receiving ds, some cover toning, Very Fine, ex Groten .....**(Photo)** E. 300-500









104



107



108



109



106



114



110



113



111



112



115



116



## 1868-76 LARGE QUEEN ISSUE

- 82 ★ 1868, ½c Gray Black, Perf 12 (21, SG 54). Block of four, o.g., h.r., fresh and Extremely Fine multiple, SG £152 as singles.....(Photo) 200.00
- 83 1868, ½c Black, Perf 12 (21, SG 53). Horizontal strip of six, three light strikes of cds, one stamp tiny toned spot, few irregular perfs, Fine-Very Fine multiple, SG £210 as singles.....(Photo) 240.00
- 84 ★ 1868, 1c Brown Red (22, SG 55). Fresh color, o.g., h.r., Very Fine, SG £300.....(Photo) 350.00
- 85 ★ 1868, 1c Brown Red, Watermarked (22a, SG 55b). Showing "LL" of watermark, unused (no gum), Fine and rare, with 1967 B.P.A. certificate, SG £1,800.....(Photo) 1,250.00
- 86 ★ 1868, 1c Brown Red, Thin Paper (22b, SG 47). Rich color, unused (no gum), single toned perf tip, otherwise Fine, SG £300.....(Photo) 400.00
- 87 ★ 1868, 1c Yellow Orange (23, SG 56a). Brilliant color, o.g., h.r., single short perf at T., otherwise Very Fine, SG £650 .....(Photo) 575.00
- 88 ★ 1868, 1c Deep Orange (23a, SG 56). Brilliant color, unused (no gum), single partly nibbed perf at R., otherwise Fine, SG £650.....(Photo) 675.00
- 89 ★ 1868, 2c Pale Emerald Green (24, SG 57a). O.g., h.r., fresh and Fine, SG £350 .....(Photo) 350.00
- 90 ★ 1868, 2c Green, Watermarked (24a, SG 57da). Showing part of "S", fresh color, unused (no gum), Very Fine and rare unused, with 1979 R.P.S. certificate, SG £1,500.....(Photo) 1,750.00
- 91 1868, 2c Green, Watermarked (24a, SG 57da). Showing "LL" and part of "S", neat grid cancel, Very Fine, SG £200 .....(Photo) 200.00
- 92 ★ 1868, 2c Green, Thin Paper (24b, SG 48). Beautiful color, unused (no gum), Fine and choice, SG £325 .....(Photo) 400.00
- 93 ★ 1868, 2c Green, Thin Paper (24b, SG 48). Block of four, o.g., h.r., Fine-Very Fine and extremely scarce block, ex Dale-Lichtenstein, SG £1,300 as singles.....(Photo) 1,600.00
- 94 ★ 1868, 3c Red (25, SG 58). Unused (no gum), Very Fine and choice, ex Dale-Lichtenstein, SG £650 .....(Photo) 675.00
- 95 1868, 3c Red, Watermarked (25a, SG 58b). Showing "G." and part of "B", neat grid cancel, Extremely Fine, SG £160.....(Photo) 175.00
- 96 ★ 1875, 5c Olive Green, Perf 11½ x 12 (26, SG 72). Well-centered, part o.g., h.r., Extremely Fine, with 1980 P.F. certificate, SG £700 .....(Photo) 825.00
- 97 ★ 1875, 5c Olive Green, Perf 11½ x 12 (26, SG 72). Block of four, o.g., h.r., fresh and Fine-Very Fine, scarce multiple, with 1986 B.P.A. certificate, SG £2,800 as singles.....(Photo) 3,300.00
- 98 ★ 1868, 6c Dark Brown (27, SG 59). Unused (regummed), well-centered, fresh color, Extremely Fine, with 1982 B.P.A. certificate, SG £650.....(Photo) 800.00
- 99 1868, 6c Yellow Brown (27a, SG 59b). Block of four, indistinct and unobtrusive cancels, few blunt perfs, otherwise a Fine-Very Fine and rare block, ex Reford, Firth.....(Photo) E. 1,000-1,500

*Color photos on pp. 20-21*



- 100     **1868, 6p Dark Brown, Watermarked (27b, SG 59a).** Showing most of "E", target cancel, Very Fine, SG £600 .....(Photo) 850.00
- 101 ★     **1868, 6c Dark Brown, Thin Paper (27c, SG 50).** Well-centered, unused (no gum), fresh and Extremely Fine, with 1977 R.P.S. certificate, SG £800 ....(Photo) 850.00
- 102 ★     **1868, 12½c Blue (28, SG 60).** O.g., h.r., Extremely Fine, SG £375.(Photo) 400.00
- 103 ★田     **1868, 12½c Blue (28, SG 60).** Block of four, fresh color, o.g., h.r., large margin at R., an Extremely Fine and scarce block, ex Dale-Lichtenstein, SG £1,500 as singles .....(Photo) 1,600.00
- 104 ★田     **1868, 12½c Pale Dull Blue (28, SG 60c).** Block of four, o.g., h.r., one stamp small thin spot, few nibbed perfs, otherwise Extremely Fine, scarce block, ex Reford, SG £1,500 as singles.....(Photo) 1,600.00
- 105 ★     **1868, 12½c Blue, Thin Paper (28b, SG 51).** O.g., h.r., fresh and Very Fine, ex Lilly, SG £500.....(Photo) 550.00
- 106 ★     **1868, 15c Slate Purple (29, SG 76c).** Horizontal strip of five, o.g., h.r., L. pair rejoined, Fine-Very Fine, SG £300 .....(Photo) 300.00
- 107 ★田     **1890, 15c Slate Violet (29, SG 83).** Block of four, pretty color, o.g., h.r., Very Fine, SG £240 as singles.....(Photo) 240.00
- 108 ★     **1874, 15c Dull Gray-Purple, Perf 11½ x 12 (29a, SG 75).** Part o.g., h.r., Very Fine, with 1987 B.P.A. certificate, SG £600.....(Photo) 700.00
- 109     **1868, 15c Dull Violet Gray, Watermarked (29c, SG 61ba).** Showing part of "MIL", bold numeral in two-ring target cancel, Extremely Fine, scarce—especially in this exceptional condition, with 1982 P.F. certificate, SG £500.....(Photo) 500.00
- 110 田     **1868, 15c Pale Reddish Purple (29 var, SG 61a).** Block of four, "London, ONT FE 13, 1873" duplex cancels, tiny thin speck, otherwise Very Fine and scarce block, ex Dale-Lichtenstein, SG £240 as singles .....(Photo) 240.00
- 111 ★     **1890, 15c Brown Purple, Imperforate Pair (29d, SG 83a).** L. margin pair, large margins, o.g., h.r., Very Fine, SG £850.....(Photo) 950.00
- 112 ★田     **1888, 15c Slate Purple (30, SG 76c).** T.R. margin block of ten showing part of imprint, o.g., B. stamps Mint, others h.r., two stamps faint trace of soiling, otherwise a Fine-Very Fine multiple, SG £600 as singles.....(Photo) 600.00
- 113 ★田     **1877, 15c Slate, Perf 11½ x 12 (30a, SG 75b).** Block of four, o.g., h.r., Fine-Very Fine, possibly a unique block of this Large Queen variety, ex Dale-Lichtenstein (where it brought \$2,500 in 1970), SG £3,200 as singles.....(Photo) 3,000.00
- 114 ★     **1879, 15c Deep Violet, Very Thick Paper (30c, SG 76).** Bright color and centering, o.g., h.r., small thin spot, Extremely Fine appearance, extremely scarce unused, ex Dale-Lichtenstein, Firth, SG £2,250 .....(Photo) 3,750.00
- 115     **1879, 15c Deep Violet, Very Thick Paper (30c, SG 76).** Rich color, light grid cancel, Very Fine, with 1980 Greene certificate, SG £500.....(Photo) 950.00
- 116     **1868, 1c Brown Red, Laid (31, SG 55a).** Neat grid cancel, tiny surface scuff and light crease not mentioned on certificate, appears Very Fine, with 1972 B.P.A. certificate, SG £1,600.....(Photo) 2,250.00

*Color photos on pp. 20-21*

119

*Carroll**Mr. Man June 20*

118

*Less Hoyt, Esq.*

121

*Phaid*

120

*Mrs. Dillings*

122

*A. 10/20/20**Miss Elliott*

123

*Superior City**Benson & Loring*

126



124

*Mr. Benson Esq.*

125

*D. Newlin*

131

Post Office Department,  
Ottawa, Canada.

Registered

O. H. M. S.

ORIGINAL NO.

455

Mr. F. W. Sharman, 12390

12 E. Broadway,

Tucson, Arizona,

U. S. A.



N FOUNDATION

211

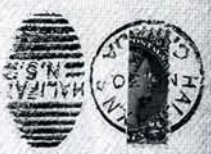
*San  
City*

135





117

- 117 ☒ **1859-68, 5c Pale Red, 1c Brown Red (15, 22, SG 31, 55).** Tied by bold strike of target cancel on yellow cover to Watertown N.Y., red "North Port U.C. AP 15, 1868" cds, Belleville and Kingston backstamps, the 5c stamp some light toning, a Very Fine and extremely scarce usage, one of eight recorded covers bearing this combination (this is the second earliest) and one of the finest, signed Bloch .....  
.....(Photo) E. 1,000-1,500
- 118 ☒ **1868, 1c Brown Red (22, SG 55).** Horizontal strip of three, tied by "7" in two-ring target and "St. John N.B. JY 23, 1869" cds on cover to Pictou, Amherst backstamp, Fine .....(Photo) E. 300-400
- 119 ☒ **1868, 1c Yellow Orange (23, SG 56a).** Tied by "St. John, New Brunswick SE 17, 1870" cds on Prices Current circular to Portland ME, Very Fine cover.....  
.....(Photo) E. 100-150
- 120 ☒ **1868, 1c Deep Orange (23a, SG 56).** Tied by "Toronto MR 16, 1869" cds on orange cover used locally, Extremely Fine .....(Photo) E. 100-150
- 121 ☒ **1868, 3c Red (25, SG 58).** Horizontal pair, tied by "Montreal JU 13, 1868" duplex cancel on folded letter to Richmond Virginia, two file folds clear of stamps and markings, some minor ink erosion on back only, otherwise a Very Fine usage.....  
.....(Photo) E. 200-300
- 122 ☒ **1875, 5c Olive Green, Perf 11½ x 12 (26, SG 72).** Tied by "Montreal C.E. JA 21, 1876" duplex cancel on mourning cover to London, red receiving backstamp, ms. "To be sent to Mr. Gibb at my death" written in a tortured hand, some light wear, otherwise Fine.....(Photo) E. 200-300
- 123 ☒ **1868, 6c Dark Brown (27, SG 59).** Tied by "Norwich C.W. OC 5, 1868" cds on yellow cover to Poughkeepsie N.Y., transit backstamp, fresh and Extremely Fine ....  
.....(Photo) E. 200-300
- 124 ☒ **1868, 6c Yellow Brown (27a, SG 59b).** Well-centered, tied by neat strike of oval grid on blue cover to Maine, light "Chatham N.B. MA 2, 1871" cds, very fresh and Extremely Fine.....(Photo) E. 100-150
- 125 ☒ **1868, 6c Dark Brown, Thin Paper (27c, SG 50).** Tied by "Hamilton C.W. AU 28, 1868" duplex cancel on cover to Philadelphia, receiving backstamp, fresh and Very Fine .....(Photo) E. 100-150





127



128



132



130



134



137



140



138



141



142



144



143



145



146



147



148



## 1870-93 SMALL QUEEN ISSUE

- 126 ☒ **1882, ½c Black (34, SG 77).** Two L. margin horizontal strips of five, overlapping and tied by "St. John N.B. JU 19, 1895" boxed datestamps on cover to London, receiving backstamp, Fine and attractive cover .....(Photo, p. 24) E. 100-150
- 127 ★ **1882, ½c Gray Black, Imperforate Pair (34a, SG 77ab).** B. margin vertical pair, huge margins, o.g., h.r., B. stamp diagonal crease, otherwise Very Fine, ex Dale-Lichtenstein, SG £400 .....(Photo) 450.00
- 128 ★ **1882, ½c Black, Horizontal Pair, Imperforate Between (34b, SG 77ac).** Disturbed o.g., h.r., as usual the perfs in at L., Fine for this, SG £700 .....(Photo) 675.00
- 129 ★田 **1870, 1c Yellow (35, SG 62d).** R. margin block of eight, o.g., five stamps Mint, others h.r., Fine-Very Fine multiple, SG £144 as singles ..... 200.00
- 130 ★田 **1870, 1c Bright Orange (35a, SG 62).** Block of nine, well-centered, o.g., h.r., fresh and Fine-Extremely Fine, SG £990 as singles .....(Photo) 765.00
- 131 ☒ **1870, 1c Bright Orange, 3c Pale Rose Red (35a, 37, SG 62, 64b).** Horizontal pair of 1c, tied by neat strikes of target cancels on blue registered cover to Crosspoint, two strikes of "New Carlisle, Que JA 17, 1873" datestamp, receiving backstamp, fresh and Very Fine.....(Photo, p. 24) E. 100-150
- 132 ★★ **1878, 1c Yellow, Imperforate Pair (35b, SG 62da).** Mint R. margin pair, huge margins, Extremely Fine and choice, SG £300 .....(Photo) 250.00
- 133 ★田 **1872, 2c Green (36, SG 78).** Block of six, o.g., B. row and center stamp at T. Mint, two others h.r., an Extremely Fine and attractive multiple, SG £210 as singles .....(Photo) 195.00
- 134 ★ **1891, 2c Green, Imperforate Pair (36a, SG 63ab).** Large margins all around, o.g., lightly hinged, tiny hinge thin and small crease, appears Very Fine, SG £325.....(Photo) 325.00
- 135 ☒ **1878, 2c Green, Vertical Half Used as 1c (36c, SG 63ac).** Tied by "Halifax, N.S., Canada NO 30, 1883" duplex on local cover, Very Fine, with 1980 P.F. certificate which states that "it is a genuine philatelic usage", SG £1,300.....(Photo, p. 24) E. 600-800
- 136 ★田 **1889, 2c Blue Green (36d, SG 78a).** Block of four, o.g., lightly hinged, rich color, centered slightly to T., fresh and Fine, ex Simpson, SG £112 as singles.....(Photo) 240.00
- 137 ★ **1873, 2c Green, Perf 11½ x 12 (36e, SG 70).** Well-centered, part o.g., h.r., Extremely Fine, SG £170.....(Photo) 175.00
- 138 ★田 **1873, 3c Orange Red (37c, SG 64e).** Block of four, o.g., h.r., folded horizontally along perfs, a Very Fine and choice block, SG £180 as singles.....(Photo) 240.00



139

- 139 ★ **1870, 3c Copper Red, Perf 12½ (37d, SG 64a).** Well-centered, beautiful fresh color, part o.g., h.r., tiny trivial surface mark at T.  
EXTREMELY FINE AND ARGUABLY THE FINEST OF THE SIX KNOWN UNUSED EXAMPLES OF THIS RARITY.  
With 1984 B.P.A. certificate. SG £3,500.....(Photo) 6,000.00
- 140 **1870, 3c Copper Red, Perf 12½ (37d, SG 64a).** Neat cancel, tiny corner perf crease, otherwise Very Fine and rare, with 1979 P.F. certificate, SG £500..(Photo) 950.00
- 141 ★田 **1876, 5c Slate Green (38, SG 65).** Block of four, o.g., h.r., fresh and Fine, SG £640 as singles.....(Photo) 1,400.00
- 142 ★ **1876, 5c Slate Green, Perf 11½ x 12 (38a, SG 72b).** Well-centered with wide margins, o.g., h.r., Extremely Fine, SG £325 .....(Photo) 450.00
- 143 ★田 **1872, 6c Yellow Brown (39, SG 66).** Block of four, pretty color, o.g., h.r., fresh and Very Fine, SG £600 as singles.....(Photo) 1,200.00
- 144 ★ **1873, 6c Yellow Brown, Perf 11½ x 12 (39b, SG 73).** O.g., h.r., Extremely Fine, SG £325.....(Photo) 500.00
- 145 ★ **1877, 10c Dull Rose Lilac (40, SG 67).** Wide margins, o.g., h.r., Extremely Fine, SG £450.....(Photo) 400.00
- 146 ★ **1877, 10c Deep Lilac Rose (40b, SG 67a).** Unused (regummed), perfectly centered, deep shade, Extremely Fine, SG £400.....(Photo) 375.00
- 147 ★ **1874, 10c Pale Milky Rose Lilac, Perf 11½ x 12 (40c, SG 74).** Pretty color, well-centered, o.g., h.r., Extremely Fine and choice, with 1982 P.F. certificate, SG £800 .....(Photo) 900.00
- 148 ★ **1888, 3c Rose Carmine (41a, SG 64f).** O.g., h.r., Extremely Fine, SG £350.....(Photo) 300.00

*Photos for lots 140-148 on p. 26*

- 149 ★ **1891, 3c Bright Vermilion, Imperforate Pair (41b, SG 79a).** Large margins all around, o.g., lightly hinged, Extremely Fine and choice, SG £300..(Photo) 275.00
- 150 ★田 **1889, 5c Gray (42, SG 80).** Block of four, o.g., lightly hinged, fresh and Extremely Fine, SG £200 as singles.....(Photo) 280.00
- 151 ★田 **1891, 5c Gray, Imperforate (42a, SG 80a).** T.L. corner margin block of four showing full "Five Cents" at T., other margins large, o.g., h.r., few gum wrinkles, thin spots, otherwise Very Fine and attractive multiple, SG £800 as two pairs .....(Photo) 850.00
- 152 ★田 **1889, 6c Red Brown (43, SG 81b).** Block of four, rich color, o.g., h.r., Very Fine, ex Simpson, SG £112 as singles .....(Photo) 240.00
- 153 ★田 **1890, 6c Chocolate (43a, SG 81).** Block of four, o.g., B. stamps Mint, T. pair h.r., fresh and Fine, rare block, ex Jarrett, Simpson, SG £112 as singles (Photo) 600.00
- 154 ★★田 **1891, 6c Red Brown, Imperforate (43b, SG 81ba).** Mint block of four, large even margins all around, vertical crease between stamps entirely in margin, otherwise Extremely Fine, SG £800 as two pairs.....(Photo) 800.00





- 155 ★ 1893, 8c Gray, Imperforate Pair (44d, SG 117a). T. margin pair, other margins ample to large, o.g., lightly hinged, small thin spot, otherwise Very Fine, SG £450 .....(Photo) 375.00
- 156 ★田 1894, 10c Brown Red (45, SG 82b). Block of four, o.g., h.r., Very Fine, SG £480 as singles .....(Photo) 600.00
- 157 ★田 1888, 10c Pink (45b, SG 82a). Block of four, rich color, o.g., h.r., Fine-Very Fine, SG £560 as singles .....(Photo) 800.00
- 158 ★ 1894, 10c Brown Red, Imperforate Pair (45c, SG 82ba). Large margins, o.g., lightly hinged, Very Fine, SG £300 .....(Photo) 300.00
- 159 ★田 1893, 20c Vermilion (46, SG 115). Block of four, rich color, o.g., lightly hinged, a Very Fine and choice block, SG £640 as singles .....(Photo) 1,100.00
- 160 ★田 1893, 50c Blue (47, SG 116). Block of four, brilliant color, o.g., h.r., Very Fine, SG £900 as singles .....(Photo) 1,200.00
- 161 ★ 1893, 50c Deep Blue, Imperforate Pair (47a, SG 116a). Large margins all around, rich color, o.g., h.r., Extremely Fine and rare, only 200 were issued, SG £1,400 .....(Photo) 850.00





162



163



164



165EX



166



167



168



169



170



## 1897 JUBILEE ISSUE

- 162 ★ **1897, ½c-5.00 Jubilee (50-65, SG 121/140).** All are very well-centered and o.g., h.r., Very Fine-Extremely Fine and choice, an extremely difficult set to find in such pristine condition, SG £4,060 .....(Photo Ex) 4,175.00
- 163 ★★田 **1897, ½c Jubilee (50, SG 121).** Mint L. margin block of four, Extremely Fine, SG £180 as singles.....(Photo) 280.00
- 164 ★田 **1897, ½c Jubilee (50, SG 121).** Block of four, o.g., two stamps Mint, others lightly hinged, Very Fine, SG £180 as singles .....(Photo) 280.00
- 165 ★田 **1897, 1c-3c Jubilee (51-53, SG 122, 124, 126).** Blocks of four (2c R. margin), o.g., the 2c and 3c Mint, the 1c B. stamps Mint and T. pair barely hinged, Very Fine-Extremely Fine, SG £112 as singles .....(Photo Ex) 122.00
- 166 ★田 **1897, 5c Jubilee (54, SG 128).** Block of four, rich color, o.g., B. stamps Mint, T. pair lightly hinged, Very Fine-Extremely Fine, SG £108 as singles.(Photo) 120.00
- 167 ★田 **1897, 8c Jubilee (56, SG 130).** Block of four, o.g., three stamps Mint, Fine-Very Fine, SG £128 as singles .....(Photo) 120.00
- 168 ★田 **1897, 10c Jubilee (57, SG 131).** Block of four, o.g., B. pair Mint, T. stamps lightly hinged, an Extremely Fine block, SG £200 as singles .....(Photo) 280.00
- 169 ★田 **1897, 15c Jubilee (58, SG 132).** Beautiful rich color, well-centered, o.g., B. stamps Mint, T. pair h.r., Very Fine-Extremely Fine and choice, with 1979 P.F. certificate, SG £340 as singles.....(Photo) 560.00
- 170 ★★田 **1897, 20c Jubilee (59, SG 133).** Mint R. margin block of four, intense color, Fine-Very Fine, ex Jarrett, SG £340 as singles .....(Photo) 700.00



171

- 171 ★★田 **1897, 50c Jubilee (60, SG 134).** Mint block of four, Very Fine-Extremely Fine and choice, SG £480 as singles.....(Photo) 720.00



172

- 172 ★★田 1897, \$1.00 Jubilee (61, SG 136). Mint R. margin block of four, rich color, few light natural gum wrinkles, a Very Fine-Extremely Fine and rare block, SG £1,600 as singles.....(Photo) 2,200.00



173

- 173 ★田 1897, \$5.00 Jubilee (65, SG 140). Block of four, pretty color, o.g., h.r., T.R. stamp small thin spot, still an Extremely Fine and scarce block, ex Frank Back, SG £3,200 as singles.....(Photo) 3,800.00





## 1897-1902 VICTORIA AND LATER ISSUES

- 174 ★ 1897, ½c-10c Maple Leaf (66-73, SG 142-149). O.g., h.r., 10c pulled perf, otherwise a Fine-Extremely Fine set, SG £325 .....(Photo Ex) 436.00
- 175 ★ 1897-98, ½c-10c Maple Leaf, Imperforate Pairs (66a-73a, SG 142a-149a). All have large even margins (the ½c B. sheet margin pair), 5c unused (no gum), others o.g., h.r., an Extremely Fine set, the 2c with 1980 P.F. certificate, SG £3,725.....(Photo Ex) 3,050.00
- 176 ★ 1898-1902, ½c-20c Numerals (74-84, SG 150/165). Incl. three additional 2c (shades), o.g., h.r. (the 5c no gum), 8c natural inclusion, a Fine set, SG £750 .....(Photo Ex) 947.00
- 177 ★ 1898, ½c-10c Numerals, Imperforate Pairs (74a-83a, SG 150a/164a). All have large margins, o.g., h.r., an Extremely Fine set, SG £4,375.....(Photo Ex) 4,150.00
- 178 ☒ 1897-98, Maple Leaf and Numeral Covers. Five, incl. No. 66 tied on 1899 Provincial Exhibition covers, No. 77 tied on 1902 Provincial Exhibition cover, Nos. 35 and 75 tied on 1899 cover, and No. 71 tied on 1900 cover to Chicago, all are Very Fine, an interesting group ..... E. 400-500
- 179 ★★☐ 1898, 2c Black, Lavender & Carmine, Map (85, SG 166). Complete Mint pane of 50, few natural gum bends, few perf separations mostly in selvage, otherwise Fine-Very Fine, SG £1,350 as singles ..... 875.00
- 180 ★ 1898, 2c Map, Imperforate Pair (85a, 86a, SG 168a two). The Blue T.L. corner margin vertical pair, other horizontal pair, both have large margins, unused (no gum), Very Fine-Extremely Fine, SG £700.....(Photo Ex) 550.00





187



191EX



190



188EX



194EX



192EX



194EX



195

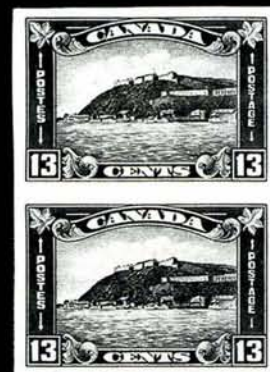

196EX



197EX



198EX



199EX



202EX



- 181 ★ **1903-08, 1c-50c Edw. VII (89-95, SG 173/187).** O.g., h.r., Fine-Very Fine set, SG £700.....(Photo Ex) 980.00
- 182 ★ **1903-08, 1c-10c Edw. VII, Imperforate Pairs (89a-93a, SG 175 var-182 var).** The set of five values, 2c o.g., h.r., others without gum as issued, all have large margins incl. 10c R. sheet margin, an Extremely Fine set, SG £2,028..(Photo Ex) 2,252.00
- 183 ★ **1908, ½c-20c Tercentenary, Imperforate Pairs (96a-103a, SG 188 var-195 var).** Complete set of T.L. corner margin vertical pairs, other margins large, unused (no gum), few natural inclusions, the ½c small crease, an Extremely Fine and scarce set, only two sheets of 50 were printed, SG £2,400.....(Photo Ex) 2,800.00
- 184 ★ **1912-25, 1c-\$1.00 Geo. V (104-134, 136-138, SG 196/262).** O.g., h.r., few small faults, otherwise Fine-Very Fine.....(Photo Ex) 1,036.00
- 185 ★田 **1924-27, 1c-3c Geo. V, Coil, Vertical Pair, Imperforate Horizontally (126 var, 128 var, 130 var, SG 256a-258a).** Blocks of four, B. stamps Mint, fresh and Very Fine, each with 1979 P.F. certificate, unlisted in Scott, Stanley Gibbons value.....(Photo Ex) £ 924.00
- 186 ★田 **1924-27, 1c-2c Geo. V, Coil, Vertical Pair, Imperforate Horizontally (126 var, 128 var, SG 256a-257a).** Blocks of four, o.g., B. stamps Mint, 2c light natural gum bend, Very Fine, unlisted in Scott, Stanley Gibbons value..... £ 424.00
- 187 ★ **1917, 3c Brown, Imperforate Pair (135a, SG 244 var).** Unused (no gum), Extremely Fine, SG £250.....(Photo) 300.00
- 188 田 **1924, 1c-3c Geo. V, Imperforate (136-138, SG 259-261).** Used and unused sets of blocks of four, large margins, 1c unused (no gum), others lightly hinged, the used set various cancels, Extremely Fine sets, SG £690.....(Photo Ex) 630.00
- 189 田 **1924, 3c Geo. V, Imperforate (138, SG 261).** Block of four tied by "Ottawa DE 13, 1928" datestamps on registered cover to Arizona, transit and receiving backstamps, typed "O.H.M.S.", various registered markings, Very Fine.....(Photo, p. 24) E. 100-150
- 190 ★★ **1926, 2c on 3c Carmine, Triple Surcharge (140b, SG 265a).** Mint, small corner crease at T.R. not noted on certificate, otherwise Very Fine, with 1978 P.F. certificate, SG £200.....(Photo) 175.00
- 191 ★★ **1927, 1c-12c Confederation, Imperforate Pairs (141a-145a, SG 266 var-270 var).** Mint horizontal pairs, three show sheet margin at either R. or L., an Extremely Fine set, SG £300.....(Photo Ex) 425.00
- 192 ★★ **1928-29, 1c-\$1.00 Geo. V, Views, Imperforate Pairs (149b-159a, SG 275 var-285 var).** Horizontal pairs, five have sheet margin incl. \$1.00 at T., all are Mint except \$5.00 h.r. in selva only, an Extremely Fine set, SG £1,235..(Photo Ex) 1,530.00
- 193 ★★田 **1928-29, 1c-5c Geo. V, Imperforate Tete-Becche (149 var, 150 var, 153 var, SG 275 var, 276 var, 279 var).** Mint blocks of four from uncut booklet sheets, Extremely Fine, unlisted in Scott, Stanley Gibbons value..... £ 900.00
- 194 ★ **1930-31, 1c-\$1.00 Geo. V, Views, Imperforate Pairs (163d-177a).** The 50c block of four, 1c B. margin, 20c and \$1.00 T. margin, 10c h.r., all others Mint, a Very Fine-Extremely Fine and scarce set, the 10c, 12c, 20c and \$1.00 with 1979-80 P.F. certificates, SG £3,400.....(Photo Ex) 4,700.00
- 195 ★★田 **1931, 10c Cartier, Imperforate (190a, SG 312 var).** Mint block of four, Very Fine, SG £500 as two pairs.....(Photo) 600.00
- 196 ★★ **1932, 1c-13c Geo. V, Views, Imperforate Pairs (195c-201a, SG 319 var-325 var).** Mint, Extremely Fine set, SG £1,180.....(Photo Ex) 1,400.00
- 197 ★★ **1933, 5c Government Buildings, Imperforate Pair (202a, SG 329 var).** Mint vertical pair, Extremely Fine, SG £300.....(Photo) 425.00
- 198 ★★ **1933, 20c Grain Exhibition, Imperforate Pair (203a, SG 330 var).** R. margin vertical pair, Mint, Extremely Fine, SG £300.....(Photo) 425.00
- 199 ★田 **1933, 5c Steamship Centenary, Imperforate (204a, SG 331 var).** Block of four, B. pair Mint, Extremely Fine, SG £600 as two pairs.....(Photo) 850.00





200



207



205EX



Spring Printings



Spring Printings

Canada 6 Canada 6

208



210



209



212



213



217



219



201



206EX



204EX



203EX



- 200 \*\* 1934, 10c Loyalists, Imperforate Pair (209a, SG 333 var). Mint B. margin vertical pair, Extremely Fine, SG £750 .....(Photo) 850.00
- 201 \*\* 1934, 2c Seal of New Brunswick, Imperforate Pair (210a, SG 334 var). L. margin horizontal pair, Mint, Extremely Fine, SG £350 .....(Photo) 475.00
- 202 \*\* 1935, 1c-13c Anniversary, Imperforate Pairs (211a-216b, SG 335 var-340 var). Mint, Extremely Fine and choice set, SG £900.....(Photo Ex, p. 34) 660.00
- 203 \*\* 1935, 1c-\$1.00 Geo. V, Views, Imperforate (217c-227a, SG 341 var-351 var). Mint blocks of four, Extremely Fine and choice set, SG £2,400 .....(Photo Ex) 2,750.00
- 204 \* 1938, 10c-\$1.00 Views, Imperforate Pairs (241b-245b, SG 363 var-367 var). Lightly hinged, Extremely Fine, SG £700.....(Photo Ex) 750.00
- 205 \*\* 1939, 1c-3c Royal Visit, Imperforate Pairs (246a-248a, SG 372 var-374 var). Mint, Extremely Fine, SG £450 .....(Photo Ex) 450.00
- 206 \*\* 1942-43, 1c-\$1.00 War Effort, Imperforate Pairs (249d-262d, SG 375 var-388 var). Mint, few trivial natural inclusions, an Extremely Fine set, SG £2,500 .....(Photo Ex) 2,275.00
- 207 \*\* 1969, 6c Red & Multicolor, Black Inscriptions and Frame Line Omitted (503a, SG 645a). Mint, Very Fine and rare, SG £1,200 .....(Photo) 1,000.00
- 208 \*\* 1971, 6c Spring Printemps, Imperforate Pair (535a, SG 677a). Mint T. margin horizontal pair, Extremely Fine, SG £650.....(Photo) 700.00
- 209 \*\* 1971, (7c) Autumn, Gray Inscription Omitted (537 var, SG 679a). Mint T. margin single, Very Fine and rare, approximately 50 copies are known, unlisted in Scott, Stanley Gibbons value.....(Photo) £ 2,000.00
- 210 \*\* 1971, 7c Transportation Means, Imperforate Pair (549a, SG 596a). Mint Vertical pair, Extremely Fine, SG £550 .....(Photo) 700.00
- 211 ☒ 1973, 15c Police Centenary, Imperforate (614a var, SG 753 var). Large margins, tied by "Toronto, Ontario Nov 23, 1973" pmk on locally used green printed cover to The Hospital for Sick Children Foundation, a Very Fine and probably unique usage of the imperforate stamp, accompanied by letter from Administrator of the Hospital certifying that the cover was received during the Christmas season and contained a donation.....(Photo, p. 24) E. 300-500

## AIR POST AND BACK-OF-BOOK ISSUES

- 212 \*\* 1935, 6c Red Brown Air Post, Imperforate (C5b, SG 355 var). L. margin block of four, Mint, Extremely Fine, SG £700 as two pairs.....(Photo) 900.00
- 213 \*\* 1943, 17c Bright Ultramarine Air Post Special Delivery, Imperforate Pair (CE2a, SG S14 var). Vertical pair, Mint, Extremely Fine, Kessler backstamps, SG £350.....(Photo) 450.00
- 214 \* 1928-43, Air Post Imperforates. Six pairs and block of four, pairs of Nos. C1a, C6a, C7a, C8a, CE1a, few are Mint, others h.r., all are Very Fine..... 1,900.00
- 215 \*\* 1927-42, Special Delivery Imperforates. Five pairs and block of four, pairs of Nos. E5a, E6a, E7a, E8a, E10a, block of E3a, all stamps are Mint and Very Fine-Extremely Fine, four with 1980 P.F. certificates..... 2,025.00
- 216 \* 1875, 5c Dark Green Registration, Imperforate Pair (F2c, SG R6a). O.g., h.r., Very Fine, SG £600.....(Photo) 650.00
- 217 \* 1875, 5c Green, Perf 12 x 11½, Registration (F2d, SG R11). O.g., h.r., Fine, SG £750.....(Photo) 800.00
- 218 \*\* 1906-65, Postage Due Imperforates. Eight pairs, Nos. J1b, J2b, J4b, J11a, J15a, J16a, J17a, J20a, first three without gum as issued, others Mint, Very Fine-Extremely Fine..... 1,315.00
- 219 \* 1916, 2c + 1c Brown, Ty. II, Imperforate Pair (MR4c, SG 243 var). Unused (no gum), Extremely Fine, unlisted in Gibbons.....(Photo) 800.00

## CANADA COLLECTIONS AND BALANCES

220	<b>1859 CENTS ISSUE.</b> Three unused and nine used, incl. unused No. 14 (two), 15, used No. 18 showing part imprint, 19 (two), all are Fine.....	1,142.00
221	<b>1868-76 LARGE QUEENS.</b> Ten unused and seven used, unused incl. Nos. 21, 21a, 21c, 22, 22b, 24, 25, 29, used incl. Nos. 27c, 28a, all are Fine-Very Fine	2,795.00
222	<b>1870-93 SMALL QUEENS.</b> 35 unused and three used, unused incl. Nos. 34 (T. imprint block of eight), 35a, 35d, 37, 37a, 37e, 38, 39, 43a, 44c pair, 45, 45a, 45b, 46, 47, all are Fine-Very Fine .....	3,698.00
223 *	<b>1897 JUBILEE ISSUE.</b> Seven, incl. 15c-50c, \$2.00-\$5.00, all are o.g., h.r., \$2.00 single nibbed perf, \$4.00 thin spot, otherwise Very Fine, SG £3,390 .....	4,120.00
224	<b>1875-1962 BACK-OF-BOOK ISSUES.</b> Collection of 123 unused and seven used, complete issues for air post, air post special delivery, air post officials, special delivery, registration incl. Nos. F1a, F1b, F2a, F2b, three of F3, also J1-J16, MR4a, MR4b block of four, MR6 pair, MR7a pair, used incl. F3, all are fresh and Fine-Very Fine .....	4,104.00
225 *	<b>1927-78 IMPERFORATES.</b> Thirteen pairs and block of four, pairs incl. Nos. 208a, 237a, 468Ac, 550a, block of No. 614a, small surface scrape on No. 614a, otherwise Very Fine .....	2,230.00
226 *	<b>CANADA COLLECTION.</b> 1864-1974, 259 unused stamps, incl. Nos. 20 two, 96-103, 140a, 159-359 complete, also No. 604 vertical pair imperforate horizontally, all are Fine-Very Fine.....	3,791.00

## INTERMISSION

Refreshments will be served



## NEW BRUNSWICK



227



228



229

## 1851 PENCE ISSUE

- 227 ★ **1851, 3p Dull Red (1, SG 2).** Unused (no gum), bright and fresh color, large even margins all around, Extremely Fine and choice, rare in such pristine unused condition, with 1985 R.P.S. certificate, SG £1,600.....(Photo) 1,500.00
- 228 **1851, 3p Dull Red (1, SG 2).** Ample to large margins, cancelled by neat strike of "14" in grid (Gagetown), Very Fine and choice, SG £300.....(Photo) 375.00
- 229 **1851, 3p Bright Red (1a, SG 1).** Horizontal pair, bright color, clear to huge margins, bold grid cancels, Very Fine and rare pair, ex Kanai, with 1987 B.P.A. certificate, SG £600 as singles.....(Photo) 800.00
- 230 ☒ **1851, 3p Dull Red (1, SG 2).** Ample to large margins, tied by bold strike of "21" in grid on cover to Newcastle, light strike of red "W.O. Blackville" ds with "July 15, 1854" added in ms., Very Fine, unusual cover showing the stamp cancelled on arrival.....(Photo, p. 40) E. 600-800
- 231 ☒ **1851, 3p Bright Red (1a, SG 1).** Ample to large margins, tied by neat strike of grid cancel on 1851 folded letter to St. John, backstamped "Woodstock NB NO 27, 1851" cds and receiving ds, stamp has trivial vertical crease at R., Very Fine appearing stamp and attractive cover, ex Dale-Lichtenstein, with 1983 P.F. and B.P.A. certificates .....(Photo, p. 40) E. 600-800

- 232 ★ **1851, 6p Olive Yellow (2, SG 4).** Unused (no gum), large to huge margins showing part of adjacent stamp on one side, vivid color

EXTREMELY FINE UNUSED EXAMPLE OF THIS CLASSIC HERALDIC ISSUE.

Ex Melat. With 1966 P.F. certificate signed by Louise Boyd Dale. SG £4,500 ...  
.....(Photo) 3,500.00



232







233



234

- 233 **1851, 6p Orange Yellow (2a, SG 3).** Ample to large margins, large part of red "Province/Of/New/Brunswick" in circle, Extremely Fine and choice, ex Dale-Lichtenstein, Kanai, with 1987 B.P.A. certificate, SG £800 .....(Photo) 750.00
- 234 **1851, 6p Orange Yellow (2a, SG 3).** Large margins all around, neat red "Paid" cancel, Extremely Fine, scarce cancel, with 1956 B.P.A. certificate, SG £800.....(Photo) 750.00
- 235 ☒ **1851, 6p Olive Yellow (2, SG 4).** Large even margins all around, tied by two neat strikes of blue "8" in grid on folded letter to Ireland, red ms. "Paid 1½" denotes the part paid in cash to make up the 7½p rate, blue "Chatham, MA 28, 1855" cds on back which also bears "Bend of Petitcodiac River" cds in black and "W.O. Douglastown" cds in brown, some minor edge wear, a Very Fine stamp and desirable usage, with 1988 B.P.A. certificate .....(Photo) E. 1,000-1,500
- 236 ☒ **1851, 6p Mustard Yellow (2 var, SG 2b).** Three large margins, just barely in at B., tied by black oval grid Ty. 1 on folded letter to Connecticut, indistinct blue cds, backstamped "St. John N.B. OC 15, 1851" and Frederickton cds of the same date, Very Fine and extremely scarce usage, one of five recorded covers bearing the Mustard Yellow shade, with 1979 B.P.A. certificate .....(Photo) E. 1,500-2,000
- 237 ☒ **1851, 6p Olive Yellow, Diagonally Bisected as 3p (2b, SG 4a).** Large margins, tied by blue "8" in grid on 1857 folded cover to Bathurst, backstamped blue "Chatham N.B. DE 23, 1857" datestamp and arrival ds of the same day, file fold, the stamp has been lifted and replaced, and the cover has been cleaned to remove some staining, appears Very Fine, ex Kanai and our 1991 Rarities sale, with 1990 Holcombe certificate, SG £3,000 .....(Photo) E. 1,000-1,500



238



239

- 238 ★ **1851, 1sh Bright Red Violet (3, SG 5).** Full original gum, h.r., brilliant color, large and even margins all around  
EXTREMELY FINE AND CHOICE. MAGNIFICENT QUALITY AND PROBABLY THE FINEST KNOWN UNUSED EXAMPLE OF THIS RARE PENCE ISSUE.  
Ex Eno, Lilly, "Provenance" and Melat. Signed Bloch with 1979 Friedl certificate. SG £13,000 .....(Photo) 12,500.00
- 239 **1851, 1sh Bright Red Violet (3, SG 5).** Large margins all around, neat pen cancel, fresh and Extremely Fine, scarce in such pristine condition, ex Hudson, Kanai, with 1972 R.P.S. and 1987 B.P.A. certificates, SG £4,000 .....(Photo) 3,500.00

# 1860-63 CENTS ISSUE



240

- 240 ★ **1860, 5c Connell (5, SG 13).** Showing full perfs all around (some unpunched), unused (no gum), Very Fine and rare, ex Dale-Lichtenstein, signed Bloch and with 1979 Friedl certificate, prepared for use by Postmaster Connell, but suppressed when postal authorities learned of his vain attempt to issue stamps bearing his own portrait—the complete story behind this fascinating stamp is told in *Stamps of Fame* by L. N. & M. Williams.....(Photo) 4,500.00
- 241 ☒ **1860, 1c Red Lilac (6, SG 8).** Tied by indistinct St. John cds on 1866 unsealed cover to Nova Scotia, ms. “circular”, backflap with oval embossing for Boots and Shoes, Very Fine and rare usage, ex Melat .....(Photo, p. 40) E. 200-300
- 242 ☒ **1860, 5c Yellow Green (8, SG 14).** Tied by grid on yellow cover to Woodstock, back-stamped “St. John New Brunswick JA 12, 1865” cds and Woodstock arrival ds, some edge wear, few tears on back, otherwise Fine, ex Kanai ..(Photo, p. 40) E. 100-150
- 243 ☒ **1860, 5c Olive Green (8b, SG 16).** Rich color, tied by “8” on oval grid on buff cover to Kingston, back bears “Chatham OC 25, 1860” cds and indistinct transit and arrival datestamps, Very Fine, rare usage of the first printing, ex Melat.....(Photo, p. 40) E. 300-400
- 244 ☒ **1860, 10c Vermilion (9, SG 17).** Tied by bold grid and **used with horizontal pair of 2c Orange (7, SG 10)**, similarly tied and slightly overlapping 10c, on folded cover to Newfoundland, J & W Boyd correspondence, ms. “4” in red, “Chatham N.B. NO 6, 1865”, St. John and indistinct Newfoundland datestamps on back, file fold clear of stamps, part of backflap torn from opening, otherwise Very Fine-Extremely Fine, one of approximately twelve covers known bearing a 10c and two 2c for the scarce 14c rate to Newfoundland.....(Photo, p. 40) E. 1,200-1,500
- 245 ☒ **1860, 10c Vermilion (9, SG 17).** Tied by light strike of oval grid on cover to Boston, red “Paid 10” in circle, back bears “W.O. Washademoak N.B. Dec 4, 1862” cds with the date in ms., Gagetown and St. John transits, slightly reduced at R., a Very Fine and interesting usage, ex Melat.....(Photo, p. 40) E. 200-300
- 246 ☒ **1860, 10c Vermilion (9, SG 17).** Horizontal pair, each tied by neat grid on cover to Utica N.Y., “St. John New Brunswick DE 3, 1861” cds on back, slightly reduced at L., a Fine and rare double-rate usage, pairs on cover are scarce.....(Photo, p. 40) E. 500-750
- 247 ☒ **1860, 10c Vermilion, Diagonal Half Used as 5c (9a, SG 17a).** Rich color, tied by neat strike of “25” in grid on folded cover to Lower Covendale, “Salisbury N.B. JU 23, 1860” cds on back, trivial cover tears on back only, a Very Fine and attractive usage during the shortage of 5c stamps owing to the Connell scandal, with 1959 R.P.S. certificate, SG £600.....(Photo, p. 40) E. 500-750
- 248 ★☐ **1860, 12½c Blue (10, SG 18).** Block of nine, o.g., three stamps Mint, others lightly hinged, some light toning on back, otherwise Fine-Very Fine, SG £450 as singles ..... 450.00
- 249 ★☐ **1860, 17c Black (11, SG 19).** B. margin imprint block of eight, o.g., three stamps Mint, others h.r., R. vertical pair few perfs reinforced and natural gum bend, light toning spot in selvage, otherwise Fine-Very Fine multiple, SG £256 as singles ..... 260.00



# NEWFOUNDLAND

## 1857-62 PENCE ISSUE



250

- 250 ★ **1857, 1p Brown Violet (1, SG 1).** R. margin horizontal strip of four, bright color, o.g., lightly hinged, Very Fine, SG £300 .....(Photo) 240.00

- 251 ★ **1857, 2p Scarlet Vermilion (2, SG 2).**  
Unused (no gum), bright color, large margins, some stain spots  
VERY FINE DESPITE LIGHT STAINING AND EXTREMELY RARE UNUSED.  
Ex Perez, E. Carey Fox. With 1949 R.P.S. certificate. SG £9,000 .....  
.....(Photo) 10,000.00



251



252

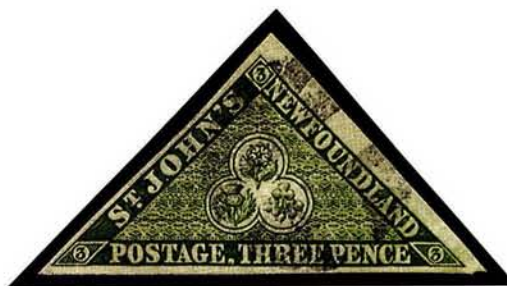

253

- 252 **1857, 2p Scarlet Vermilion (2, SG 2).** Full to large margins, black grid and trace of red transit cancels  
A FRESH AND VERY FINE USED EXAMPLE OF THIS PENCE ISSUE RARITY.  
Ex Dale-Lichtenstein (where it realized \$2,100 in 1969). With 1969 B.P.A. certificate. SG £4,500 .....(Photo) 3,750.00
- 253 **1857, 3p Green, Thin Paper (3 var, SG 3 var).** Full to large margins, light cancel, Very Fine and scarce variety, with 1967 B.P.A. certificate, SG £375 for normal paper .....(Photo) 325.00



254



255

- 254 ★ **1857, 4p Scarlet Vermilion (4, SG 4).** Unused (no gum), fresh and bright color, large margins  
EXTREMELY FINE. A RARITY IN UNUSED CONDITION AND IN SUCH CHOICE QUALITY.  
Ex Dale-Lichtenstein (where it realized \$2,100 in 1969), Cartier, Melat. With 1978 R.P.S. certificate. SG £5,000 .....(Photo) 5,500.00
- 255 **1857, 4p Scarlet Vermilion (4, SG 4).** Large to huge margins, light grid cancel, Very Fine and choice, ex Burrus, E. Carey Fox, with 1968 P.F. certificate, SG £2,500.....(Photo) 2,750.00



256

- 256 ☒ **1857, 4p Scarlet Vermilion (4, SG 4).** Just touched to clear margins, tied by neat grid on folded cover to Baltimore, docketing indicates Oct. 25, 1859 sending date, black Boston exchange marking, missing flap at L. and stamp oxidized, otherwise Very Fine and rare cover from the Tucker find, Pratt records 32 examples of the 4p on cover, ex Meyerson, Pratt, Jarrett, with 1967 R.P.S. certificate.....(Photo) E. 1,000-1,500





257

- 257     **1857, 5p Brown Violet (5, SG 5).** Horizontal pair, large and even margins all around, grid cancels, Extremely Fine and very rare pair, Pratt records that only one vertical and two horizontal pairs are known—this despite nominal catalogue value—ex Pack, Dale-Lichtenstein, Pratt, with 1986 B.P.A. certificate, SG £600 as singles .....**(Photo)** 550.00



258



259

- 258 ★     **1857, 6p Scarlet Vermilion (6, SG 6).** Unused, beautiful fresh color, clear margins all around, barely noticeable small repair at B.R. and tiny corner crease, still VERY FINE AND EXTREMELY SCARCE. ONE OF THE MOST DIFFICULT OF THE PENCE ISSUES TO OBTAIN UNUSED.  
Ex Colonel Green, Adler. With 1992 B.P.A. certificate. SG £11,000 .....**(Photo)** 11,500.00
- 259     **1857, 6p Scarlet Vermilion (6, SG 6).** Ample to large margins, light grid cancel, small thin spot at B.L., Extremely Fine appearance, ex E. Carey Fox, with 1980 P.F. certificate, SG £3,000.....**(Photo)** 3,000.00



260



261

- 260 ★     **1857, 6½p Scarlet Vermilion (7, SG 7).** Full original gum, h.r., huge margins all around  
EXTREMELY FINE AND CHOICE IN EVERY RESPECT. A SUPERB STAMP.  
Ex Dale-Lichtenstein. SG £2,250 .....**(Photo)** 2,750.00
- 261     **1857, 6½p Scarlet Vermilion (7, SG 7).** Bright color, clear to large margins, grid cancel, Fine and rare, ex E. Carey Fox, Foxbridge, with 1990 B.P.A. certificate, SG £2,500.....**(Photo)** 2,250.00

- 262 ★ **1857, 8p Scarlet Vermilion (8, SG 8).** Large margins all around, o.g., h.r., Extremely Fine, ex Dale-Lichtenstein, with 1976 P.F. certificate, SG £200.....  
 .....(Photo) 200.00
- 263 ★田 **1857, 8p Scarlet Vermilion (8, SG 8).** T. margin block of four, fresh color, large margins, o.g., h.r., Extremely Fine, SG £800 as singles.....(Photo) 800.00
- 264 **1857, 8p Scarlet Vermilion (8, SG 8).** Large margins, unobtrusive grid cancel, Extremely Fine, ex Caspary, with 1974 B.P.A. certificate, SG £275.(Photo) 300.00



265

- 265 **1857, 8p Scarlet Vermilion, Horizontal Half Used as 4p (8a, SG 8a).** Large margins, tied by grid on cover front only to Halifax, red "St. John Newfoundland FB 7, 1860" cds, light file fold not affecting stamp, otherwise Very Fine and rare, ex Pack, Moody, Hart, with 1980 Diena certificate, SG £3,250 as a full cover.....  
 .....(Photo) 3,750.00

- 266 ★ **1857, 1sh Scarlet Vermilion (9, SG 9).** Full original gum, h.r., with top sheet margin, clear on one side, other margins large, remarkably rich color, light vertical creases which do not detract from its appearance  
 VERY FINE APPEARANCE AND RARE UNUSED SHEET MARGIN COPY OF THIS RARITY.  
 Ex Dale-Lichtenstein (where it brought \$2,000 in 1969). With 1979 P.F. certificate. SG £12,000 .....(Photo) 12,500.00



266



- 267 ★ **1857, 1sh Scarlet Vermilion (9, SG 9).**  
Unused (no gum), bright color, clear margins

FINE EXAMPLE OF THIS SCARCE UNUSED PENCE ISSUE.

With 1978 P.F. certificate. SG £12,000 .....  
.....(Photo) 12,500.00

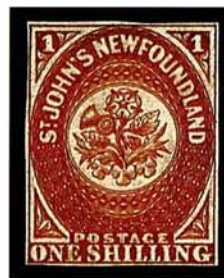

267



268

- 268 **1857, 1sh Scarlet Vermilion (9, SG 9).**  
Large and even margins all around, neat grid cancel, remarkably intense shade

EXTREMELY FINE AND CHOICE. POSSIBLY THE FINEST KNOWN USED EXAMPLE OF THIS PENCE ISSUE RARITY.

Ex Pack, Dale-Lichtenstein (where it brought \$3,700 in 1970). With 1979 Diena certificate. SG £4,000.....  
.....(Photo) 4,500.00



- 269 ★ **1860, 2p Orange (11, SG 10).** Large margins, o.g., h.r., Very Fine, SG £250 .....  
.....(Photo) 200.00
- 270 **1860, 2p Orange, Watermarked (11, SG 10).** Showing part of "WIS" reading down, large to huge margins, neat grid cancel, Very Fine and rare, Pratt estimates that between 105 and 113 of the 2p Orange were printed showing the watermark, SG £325.....  
.....(Photo) 300.00



271



272

- 271 ★ **1860, 4p Orange (12, SG 12).** Unused (no gum), bright color, large to huge margins  
A FRESH AND EXTREMELY FINE RARE UNUSED EXAMPLE OF THE 4-PENCE.  
Ex Lilly. Signed Bloch. With 1968 R.P.S. certificate. SG £1,600...(Photo) 2,100.00
- 272 **1860, 4p Orange (12, SG 12).** Ample margins all around, light grid cancel, fresh and Very Fine, ex E. Carey Fox, with 1979 P.F. certificate, SG £700 .....(Photo) 800.00



273



274

- 273 ★ **1860, 6p Orange (13, SG 14).** Unused (no gum), rich color, large margins all around  
EXTREMELY FINE EXAMPLE OF THIS CLASSIC PENCE ISSUE RARITY.  
Ex Dale-Lichtenstein. Signed Bloch with 1978 Friedl certificate. SG £2,500 .....(Photo) 3,000.00
- 274 **1860, 6p Orange (13, SG 14).** Huge margins, bold grid cancel, light corner crease not mentioned on certificate, otherwise Extremely Fine, with 1974 B.P.A. certificate, SG £600.....(Photo) 650.00

- 275 ★ **1860, 1sh Orange (15, SG 15).** Unused (no gum), bright color, large margins all around  
EXTREMELY FINE AND CHOICE UNUSED EXAMPLE OF THE RAREST OF NEWFOUNDLAND'S PENCE ISSUES.  
Ex Ferrary, Moody, Lilly, Cartier. With 1968 R.P.S. certificate. SG £17,000.....(Photo) 17,500.00



275



- 276 ★ **1860, 1sh Orange, Watermarked (15, SG 15).** Showing part of "W" reading down, margins close to just in, unused (no gum), two small thin spots

FINE APPEARANCE AND EXCEEDINGLY RARE. DESCRIBED BY PRATT AS THE RAREST WATERMARKED STAMP OF NEWFOUNDLAND.

Pratt states that between 21 and 23 of the 1sh Orange were printed showing the watermark.

With 1968 P.F. certificate. SG £17,000.....  
.....(Photo) 17,500.00



276



277

- 277 **1860, 1sh Orange, Watermarked (15, SG 15).** Showing "W" reading down, bright color, large margins, neat grid cancel, trivial corner crease at B.R. entirely in margin not mentioned on certificate

VERY FINE APPEARING EXAMPLE OF THE RARE WATERMARKED 1-SHILLING STAMP.

Ex Caspary. With 1981 B.P.A. certificate. SG £6,000.....(Photo) 6,500.00



278



279



283

- 278 ★ **1861, 1p Reddish Brown (16, SG 21a).** Fresh color, large margins, disturbed o.g., h.r., tiny scissors-cut at T.L. in margin only, otherwise Very Fine and rare, ex Reford, with 1968 P.F. certificate, SG £3,500 .....(Photo) 4,250.00

- 279 ★ **1861, 2p Rose (17, SG 16).** B. margin horizontal pair, huge margins, o.g., h.r., Extremely Fine, ex Pratt, with 1986 B.P.A. certificate, SG £340 as singles .....(Photo) 240.00

- 280 ★ **1861-62, 4p-1sh Pence Issues (18, 19, 19a, 20-23).** Blocks of four, most showing sheet margin on one or more sides, o.g., h.r., the 6½p one stamp light crease, otherwise Very Fine-Extremely Fine ..... 1,026.00



281

- 281 ☒ **1861, 6p Rose (20, SG 18).** Large margins, tied by grid on folded cover to Teignmouth England, red "St. John Newfoundland MY 18, 1864" datestamp, receiving backstamp, faint file fold barely affecting the T. margin of the stamp not mentioned on certificate, otherwise Very Fine, this is the latest date of the nine covers recorded paying the 6p single rate to England, ex Hubbard, signed Bloch, with 1978 Friedl certificate.....(Photo) E. 2,000-3,000

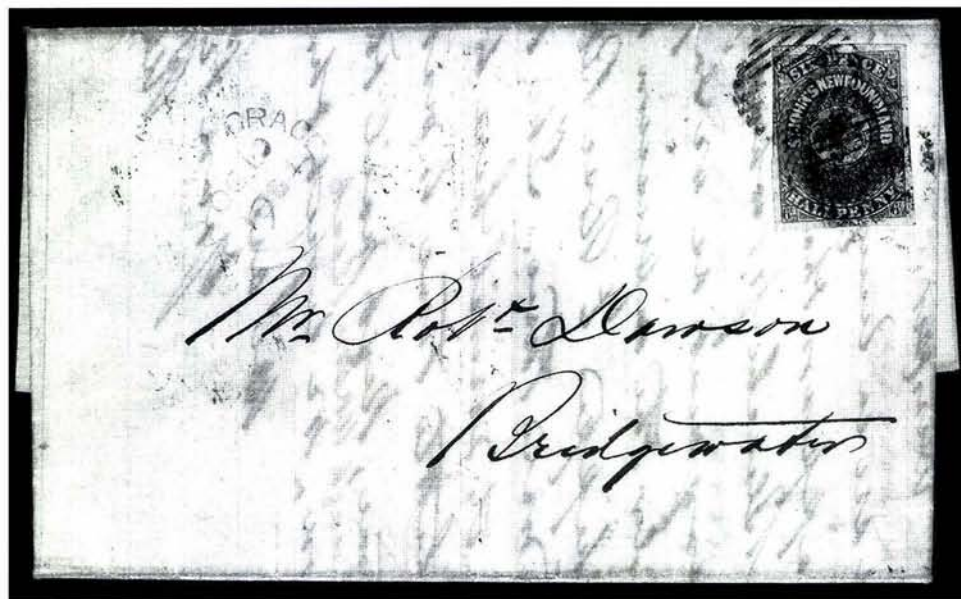

282

- 282 ☒ **1861, 6 1/2p Rose (21, SG 19).** Just clear at T.L. to large margins, tied by two bold strikes of grid cancel on folded letter to Bridgewater, light "Harbor Grace OC 10, 1864" datestamp, St. John and Halifax transits and Bridgewater receiving backstamps, faint toning to the cover, otherwise Very Fine, one of seven recorded covers bearing this stamp and the only recorded usage paying a Provincial rate, ex Tizzard, Pratt, with 1986 B.P.A. certificate.....(Photo) E. 2,000-3,000
- 283 **1861, 1sh Rose, Watermarked (23, SG 24e).** Showing "58" reading up, large margins, light grid cancel, Extremely Fine and rare, ex Homan, with 1978 P.F. certificate, SG £170.....(Photo, p. 49) 275.00



# 1865-94 CENTS ISSUE

*Lots 284-295 are illustrated on pages 54 and 55.*

- 284 ★ **1865, 5c Brown (25, SG 26).** O.g., h.r., Very Fine, ex Dale-Lichtenstein, SG £450  
.....(Photo) 425.00
- 285 ★ **1865, 5c Black, Re-Entry (26, SG 38).** Showing clear re-entry of frame line at R.,  
o.g., h.r., Very Fine, SG £200.....(Photo) 175.00
- 286 ★田 **1865, 10c Black (27, SG 27).** Block of four, o.g., h.r., few minor perf separations  
sensibly reinforced, otherwise Very Fine, SG £900 as singles.....(Photo) 700.00
- 287 ★田 **1865, 10c Black, White Paper (27a, SG 32).** Block of four, o.g., h.r., Fine-Very  
Fine, ex Melat, SG £600 as singles .....(Photo) 560.00
- 288 ☒ **1865, 13c Orange (30, SG 29).** Tied by bold grid on 3c Purple registered entire  
similarly cancelled to **Germany**, oval "St. Johns 14 MR 1896" registered datestamp,  
London registered transit marking also ties stamp, receiving backstamp, fresh and  
Very Fine, scarce usage, ex Carnegie Museum .....(Photo) E. 400-500
- 289 ☒ **1865, 24c Blue (31, SG 30).** Tied by "St. Johns Newfd SP 7, 1897" datestamp and  
used with 1c Green (61, SG 66), similarly tied on registered cover to Montreal, vari-  
ous registered markings, receiving backstamp, fresh and Very Fine.....  
.....(Photo) E. 200-300
- 290 ★田 **1877, 1c Brown Lilac, Rouletted (37, SG 40).** Block of four, rich color, o.g., h.r.,  
Very Fine, SG £320 .....(Photo) 260.00
- 291 ★田 **1879, 2c Green, Rouletted (38, SG 41).** T. margin block of twelve, o.g., h.r., some  
reinforced separations incl. B.R. vertical pair reattached, otherwise Fine, extremely  
scarce large multiple, SG £1,440 as singles.....(Photo) 1,080.00
- 292 ★★ **1877, 3c Blue, Rouletted (39, SG 42).** Mint horizontal strip of three, fresh and  
bright color, Extremely Fine, SG £250 as singles .....(Photo) 630.00
- 293 ★田 **1877, 3c Blue, Rouletted (39, SG 42).** Block of four, rich color, o.g., h.r., Very  
Fine, rare block, SG £1,000 as singles.....(Photo) 840.00
- 294 ★田 **1876, 5c Blue, Rouletted (40, SG 43).** Block of six, o.g., center stamps Mint, others  
h.r., fresh and Extremely Fine, rare block, SG £1,020 as singles ....(Photo) 780.00
- 295 ☒ **1887, 2c Red Orange (48, SG 51).** Two, tied by bold grids and used with 1c Green  
and 5c Blue Nos. 44 and 54 on 5c registered entire to **Switzerland**, oval "St. Johns  
21 AP 1893" registered datestamp, red London transit, receiving backstamp, a Fine  
and colorful franking, ex Carnegie Museum .....(Photo) E. 200-300
- 296 ★田 **1890, 3c Slate, Gray Lilac, Brown Lilac, Lilac, Slate Violet (60-60d).** Complete set  
of blocks of four in all five Scott-listed shades, o.g., h.r., one block few reinforced  
perf separations, otherwise Fine-Very Fine, SG £436..... 264.00

## 1897 TRIAL SURCHARGES

This outstanding offering of the rare trial surcharge varieties is referenced according to Stanley Gibbons catalogue, where they are listed in detail.



297

- 297 ★★田 1897, 1c on 3c Gray Lilac, Ty. I, II, III (75-77, SG 91-93). R. margin block of eight showing all three types, the T. row No. 75, B.L. pair No. 76 and B.R. pair No. 77, o.g., Mint, two perf separations, a Fine and rare block showing all three types of the overprint, illustrated on p. 74 of Boggs *The Postage Stamps and Postal History of Newfoundland*, SG £1,220 as singles .....(Photo) 1,150.00



298



299

- 298 ★ 1897, 1c on 3c Gray Lilac, Ty. I, II, II, Triple Surcharge in Red (75 var-77 var, SG 91 var-93 var). Unused (no gum), light internal wrinkle, Very Fine and extremely scarce, ex Dale-Lichtenstein (where it was described as double overprint), with 1983 B.P.A. certificate, unlisted in either Scott or Gibbons.....(Photo) E. 1,500-2,000
- 299 ★ 1897, 1c on 3c Gray Lilac, Ty. I, Double Surcharge, One Diagonal (75 var, SG 91a). Horizontal pair, rich color, part o.g., h.r., corner crease on R. stamp, otherwise Fine and rare, illustrated on p. 477 of Lowe's *The Encyclopedia of British Empire Postage Stamps*, ex Hart, Harris, with 1936 R.P.S. certificate, unlisted in Scott, Stanley Gibbons value .....(Photo) £ 2,200.00





300

- 300 ★ 1897, 1c on 3c Gray Lilac, Ty. I, Surcharged Once in Red and Once in Black (75 var, SG 91 var). Block of six, rich color, o.g., h.r., T.L. stamp thin spot and few perf separations sensibly reinforced, appears Fine, extremely scarce multiple, ex Dale-Lichtenstein, Cartier, unlisted in Scott, Stanley Gibbons value as singles .....(Photo) £ 6,600.00



301

- 301 ★ 1897, 1c on 3c Gray Lilac, Ty. I, III, Surcharged Once in Red and Once in Black (75 var, 77 var, SG 91 var, 93 var). R. margin vertical pair, o.g., h.r., fresh and Fine, probably unique pair, illustrated on p. 478 of *The Encyclopedia of British Empire Postage Stamps*, Vol. V, by Robson Lowe, ex Dale-Lichtenstein, Hart, unlisted in Scott, Stanley Gibbons value for two singles .....(Photo) £ 7,100.00



302

303

304

- 302 ★ 1897, 1c on 3c Gray Lilac, Ty. II, Red Surcharge (76 var, SG 92 var). Horizontal pair, o.g., h.r., Fine and rare pair, ex Dale-Lichtenstein (R. pair from the strip of four), Boggs notes that fourteen were printed, with 1971 B.P.A. certificate, unlisted in Scott, Stanley Gibbons value.....(Photo) £ 5,500.00
- 303 ★ 1897, 1c on 3c Gray Lilac, Ty. I, II, Surcharged Once in Red and Once in Black (76 var, SG 92 var). The red Ty. I, o.g., h.r., fresh and Very Fine, extremely scarce, Boggs records that 14 were printed, with 1983 B.P.A. certificate, this variety is unlisted in either Scott or Gibbons .....(Photo) E. 600-800
- 304 1897, 3c on 1c Gray Lilac, Ty. III (77, SG 93). Light cancel, fresh and Very Fine, with 1976 A.P.S. and 1980 P.F. certificates, SG £350.....(Photo) 325.00





284



285



286



287



292



290



293



291



294





## 1898 AND LATER ISSUES

- 305 ★ 1898, 1c Yellow Green, Vertical Pair, Imperforate Horizontally (80b, SG 85b). T. margin block of four, o.g., T. stamps Mint, B. pair h.r., fresh and Fine, SG £340 as two pairs.....(Photo, p. 56) 300.00
- 306 ★ 1898, 3c Orange, Vertical Pair, Imperforate Horizontally (83a, SG 88a). Block of four, o.g., lightly hinged, Very Fine and rare block, SG £500 as two pairs.....(Photo, p. 56) 550.00
- 307 ★ 1910, 2c Carmine, Perf 12 x 14, Horizontal Pair, Imperforate Between (88b, SG 107a). In strip of four with two normal, h.r., few perf separations at L., otherwise Very Fine and attractive, SG £400.....(Photo, p. 56) 250.00
- 308 ★ 1911, 1c-5c Royal Family, Imperforate Pairs (104a-108a, SG 117 var, 118 var, 121 var). T. margin horizontal pairs, large margins, unused (no gum), tiny internal crease and toned spot on 5c, otherwise Very Fine, unlisted in Gibbons.....(Photo Ex, p. 56) 675.00
- 309 ☒ 1919, 1c-36c Caribou (115-126). The complete set tied by grids on registered cover to Honduras, violet "St. Johns N.F. May 17, 1919" oval registered datestamp additionally ties some stamps, New York transit backstamps, some toning specks, otherwise Very Fine and colorful cover.....(Photo) E. 150-200





305



306



308EX



310EX



307



311



315



312



314



316EX



317



318



319



320



- 310 ★ **1919, 1c-36c Caribou, Imperforate Pairs (115 var-126 var, SG 130 var-141 var).** Without gum as issued, few values have light creases, otherwise a Very Fine and rare set, unlisted in Gibbons.....(Photo Ex) 2,100.00
- 311 ★ **1920, 2c on 30c Slate, Inverted Surcharge (127a, SG 144a).** Well-centered, rich color, o.g., h.r., single nibbed perf at T.L., otherwise Extremely Fine, ex Hudson, with 1972 P.F. certificate, SG £400.....(Photo) 400.00
- 312 ★田 **1920, 2c on 30c Slate, Inverted Surcharge (127a, SG 144a).** Block of four, Pos. 7-8, 12-13 with Pos. 7 showing "O" over "S" of "Cents", some perfs separations sensibly hinge reinforced, otherwise a Fine and extremely scarce block, this provisional surcharge was placed on sale on Sept. 23, 1920 and withdrawn on October 4 of the same year, ex Dale-Lichtenstein, with 1983 B.P.A. certificate, SG £1,600 as singles .....(Photo) 1,600.00
- 313 ☒ **1920, 2c on 30c Slate, Inverted Surcharge (127a, SG 144a).** Tied by bold grid on locally used cover, matching "St. Johns East Newfd OC 3, 1920" datestamp, Very Fine and rare, ex Harris, with 1963 B.P.A. certificate ....(Photo, p. 55) E. 400-500
- 314 ★田 **1920, 3c on 15c Scarlet, Ty. I (128, SG 145).** Block of four, rich color, lightly hinged, Very Fine, SG £520 as singles .....(Photo) 600.00
- 315 ★ **1920, 3c on 15c Scarlet, Ty. I, Inverted Surcharge (128a, SG 145a).** Rich color, h.r., Very Fine and rare, with 1958 P.F. certificate (signed Louise Boyd Dale) and 1981 B.P.A. certificate, SG £980.....(Photo) 1,150.00
- 316 ★★ **1923-24, 1c-10c Views, Imperforate Pairs (131b-142a, SG 149 var-160 var).** Incl. two of 2c, both 2c Mint, others without gum as issued, a Very Fine-Extremely Fine set, unlisted in Gibbons.....(Photo Ex) 1,670.00
- 317 ★ **1929, 3c on 6c Gray Black, Ty. II, Inverted Surcharge (160a, SG 188a).** Barest faint trace of hinging, fresh and Very Fine, rare, approx. 100 were printed, ex Vanston, with 1978 P.F. certificate, SG £600.....(Photo) 400.00
- 318 ★田 **1929, 3c on 6c Gray Black, Ty. II, Inverted Surcharge (160a, SG 188a).** Block of four, two stamps Mint, others h.r., a Fine-Very Fine and rare block, approx. 100 were printed, one of seven blocks known, illustrated on p.509 of The Robson Lowe Encyclopedia, Vol. V, with 1985 B.P.A. certificate, SG £2,400 as singles .....(Photo) 2,000.00
- 319 ★田 **1929, 3c on 6c Gray Black, Ty. I, Surcharged in Black (160 var, SG 188b).** Block of four, two stamps Mint, others h.r., offset on back, a Very Fine and rare block, only 100 were printed with the 5mm spacing, with 1979 P.F. certificate, unlisted in Scott, Stanley Gibbons value as singles .....(Photo) £ 2,800.00
- 320 ★田 **1929, 3c on 6c Gray Black, Ty. II, Surcharged in Black (160 var, SG 188b).** Block of four, B. pair mint, T. stamps lightly hinged, folded horizontally along perfs, a Fine-Very Fine and rare block, only 50 were printed in black with the 3mm spacing and one of three known blocks, with 1976 P.F. certificate, unpriced in Scott, Stanley Gibbons value as singles .....(Photo) £ 2,800.00
- 321 ★田 **1929, 1c Green, Vertical Pair, Imperforate Between (163b, SG 179b).** Block of four, h.r., fresh and Fine-Very Fine, SG £260 as two pairs...(Photo, p. 58) 320.00
- 322 ★★ **1932, 1c Green, Vertical Pair, Imperforate Between and Horizontal Pair, Imperforate Vertically (183 var two, SG 209ba, 209 var).** The latter B. margin pair, both are Mint and Very Fine..... E. 75-100
- 323 ★★田 **1932-37, 1c Green, 2c Rose, 3c Orange Brown, Booklet Panes of Four, Perf 13 (183a, 185a, 187c, SG 209b, 210c, 211c).** Complete and unexploded booklet of five panes (SG SB 2), tiny tear on back cover, otherwise Very Fine, Stanley Gibbons value as complete booklet ..... £ 450.00





321



325EX



326



328



331



329EX



327



330



333EX



332



334EX



336



- 324 ★★田 **1932-37, 1c Gray Black, 2c Green, 3c Orange Brown, Booklet Panes of Four, Perf 13½ (184a, 186a, 187a).** Complete and unexploded booklet of five panes (SG SB3), one 2c pane not stapled, fresh and Very Fine, Stanley Gibbons value for complete booklet..... £ 350.00
- 325 ★田 **1932-37, 1c-48c Regular Issue, Imperforate (184c/199a, SG 211a/228ca).** Fourteen blocks of four and one pair, incl. two of No. 191b, pair of the rare 30c, the 6c unused (no gum), others mostly Mint B. pairs and h.r. for T. pairs, all are Very Fine-Extremely Fine, SG £2,190 as two pairs.....(Photo Ex) 2,325.00
- 326 ★田 **1932, 5c Deep Violet, Die II, Perf 13½, Horizontal Pair, Imperforate Between (191c, SG 225cc).** Block of four, B. pair Mint, T. pair h.r., fresh and Very Fine, SG £360 as two pairs .....(Photo) 350.00
- 327 ★ **1932, 7c Red Brown, Horizontal Pair, Imperforate Between (208a, SG 226ba).** H.r., fresh and Very Fine, SG £450.....(Photo) 350.00
- 328 ★田 **1932, 24c Light Blue, Double Impression (210 var, SG 228b).** L. margin block of four, three stamps Mint (one toned perf tip), Fine-Very Fine and rare, of the approximately 20 that are known doubly printed this is the only block of four, with 1980 Greene certificate, unlisted in Scott, Stanley Gibbons value for singles..... (Photo) £ 3,000.00
- 329 ★田 **1933, 1c-24c Anniversary, Imperforate (212a, 213a, 215a, 220a, 222 var, 224a, SG 236a, 237a, 239a, 244a, 246 var, 248a).** Blocks of four incl. two of the 15c, few stamps Mint, the 15c blocks part o.g. and some creases, otherwise Very Fine-Extremely Fine, SG £1,596 .....(Photo Ex) 1,200.00
- 330 ★ **1933, 2c Green, Double Impression (213 var, SG 237b).** Lightly hinged, Very Fine, with 1983 P.F. certificate, unlisted in Scott, Stanley Gibbons value .....(Photo) £ 300.00
- 331 ★田 **1933, 2c Green, Double Impression (213 var, SG 237b).** R. margin block of four, B. pair Mint, Very Fine and scarce, one of four recorded blocks, unlisted in Scott, Stanley Gibbons value for singles.....(Photo) £ 1,200.00
- 332 ★田 **1933, 8c Brownish Red (218 var, SG 242a).** L. margin block of four, lightly hinged, Fine and scarce, prepared for use but not issued, there are six blocks recorded, ex The Ameer of Bahawalpur, with 1961 R.P.S. certificate, unlisted in Scott, Stanley Gibbons value as singles.....(Photo) £ 1,100.00
- 333 ★ **1937, 3c Orange Brown, 8c Orange Red, 15c Rose Lake, Pairs, Imperforate Between (234b, 236 var, 239a, SG 258b, 260b, 263b).** The 3c and 15c Mint, 8c lightly hinged, fresh and Very Fine, the 8c unlisted in Scott, Stanley Gibbons value .....(Photo Ex) £ 1,175.00
- 334 ★ **1937, 24c-48c Views, Imperforate Pairs (241 var-243 var, SG 265 var-267 var).** 24c part o.g., others unused (no gum), Very Fine-Extremely Fine, unlisted in either Scott or Gibbons .....(Photo Ex) E. 150-200
- 335 ★★ **1938, 2c-7c Royal Family, Imperforate Pairs (245 var-248 var, SG 268a-271a).** Mint, Very Fine-Extremely Fine, unlisted in Scott, Stanley Gibbons value ..... £ 295.00
- 336 ★ **1938, 3c Q.E. II, Perf 14 (246 var, SG 269a).** Bright color, lightly hinged, Very Fine, unlisted in Scott, Stanley Gibbons value .....(Photo) £ 275.00

# NEWFOUNDLAND FLIGHT COVERS

## 1919 MARTINSYDE MANUSCRIPT OVERPRINT

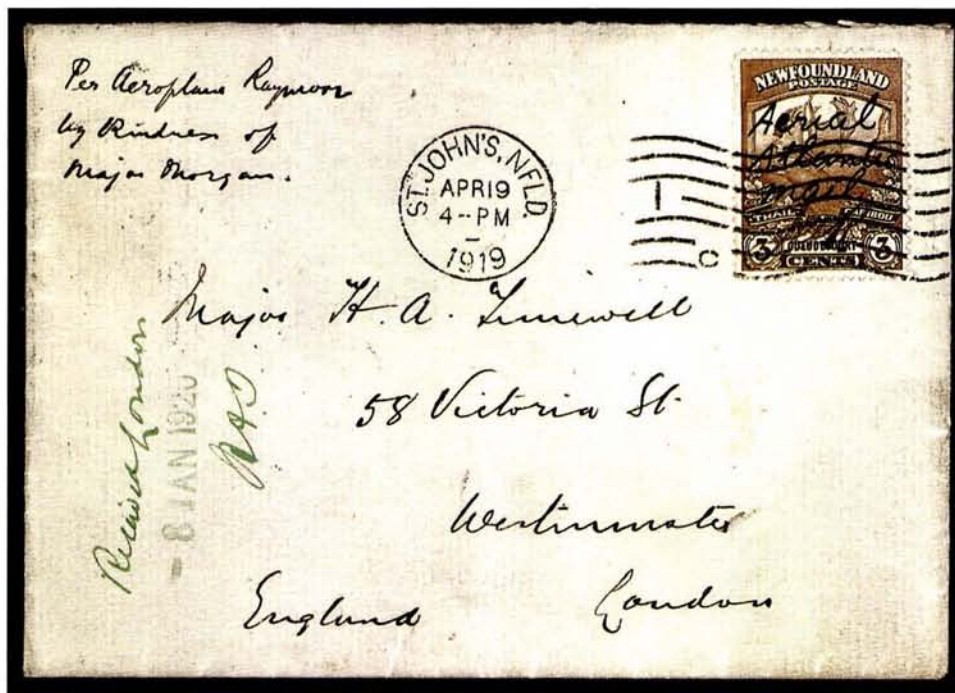

337

- 337 ☒ **1919, 3c Red Brown, Martinsyde Flight, Manuscript Overprint (C1 var, SG 142a).** Overprinted "Aerial Atlantic Mail" and signed "JAR", well-centered and fresh color, tied by neat strike of "St. John's, NFLD. Apr. 19, 1919" wavy line machine postmark on Martinsyde flight cover to London (AAMC 2), ms. "Per Aeroplane Raymor by Kindness of Major Morgan" at top left, additional green ms. "Received London" and signed, with matching straightline handstamp, London receiving backstamp, corner of stamp slightly rounded at T.R.

VERY FINE AND EXTREMELY RARE. ONE OF THE FINEST OF THE APPROXIMATELY SIXTEEN RECORDED MARTINSYDE COVERS.

Ex Reford. With 1981 P.F. certificate.....(Photo) E. 20,000-30,000





338

- 338 ☒ **1919, Alcock-Brown Transatlantic Flight (AAMC 3).** \$1.00 on 15c Scarlet, Without Comma after "Post" (C2a, SG 143a) tied by wavy lines "St. Johns Nfld. Jun. 11, 1919" machine cancel on green cover to London, receiving backstamp dated June 17, fresh and Very Fine, rare, only 196 covers and one letter packet were carried on this flight.....(Photo) E. 1,500-2,000



339

- 339 ☒ **1919, Third Martinsyde Transatlantic Attempt, July 17, 1919 (AAMC 5).** \$1.00 on 15c Scarlet, Without Comma after "Post" (C2a, SG 143a) tied by "St. John's Nfld. Jul 12, 1919" wavy line machine cancel on Aero Club of Pennsylvania corner card cover to London, receiving backstamp, light file fold at L. and light surface scuff on cover, otherwise Very Fine and rare, one of only 25 letters added to the mail bag for the second attempt of the Martinsyde, ex Steinmetz, Klemann Jr., Matejka, signed Bloch.....(Photo) E. 3,000-4,000

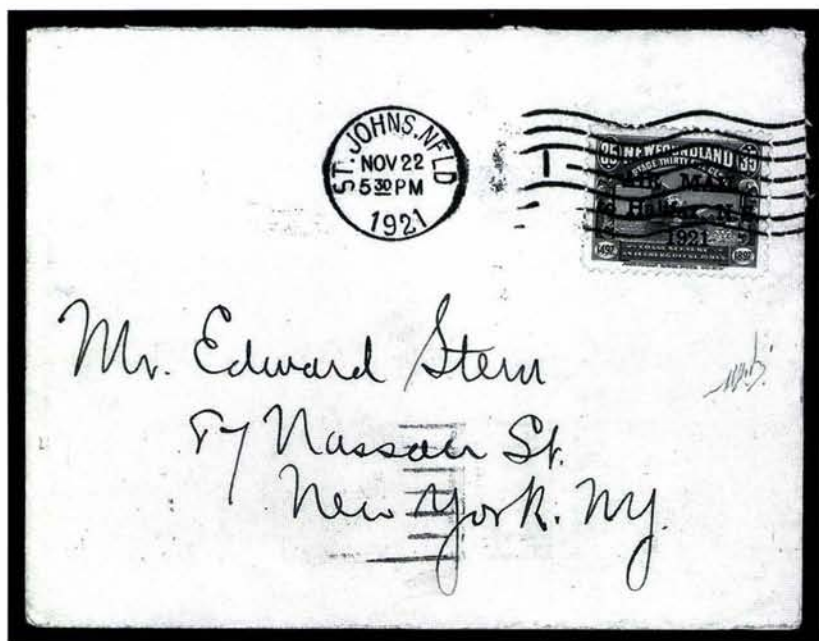

340

- 340 ☒ **1921, Botwood-Halifax Attempted Flight, December 10 (AAMC 9).** Pos. 4 of 35c Red, Halifax Air Post, "1" of "1921" Under "F" of Halifax" (C3 var, SG 148b), tied by "St. Johns Nfld. Nov 22, 1921" wavy lines machine cancel on cover to New York, Halifax Feb. 4, 1922 backstamp, fresh and Very Fine, signed Bloch .....  
 .....(Photo) E. 100-150

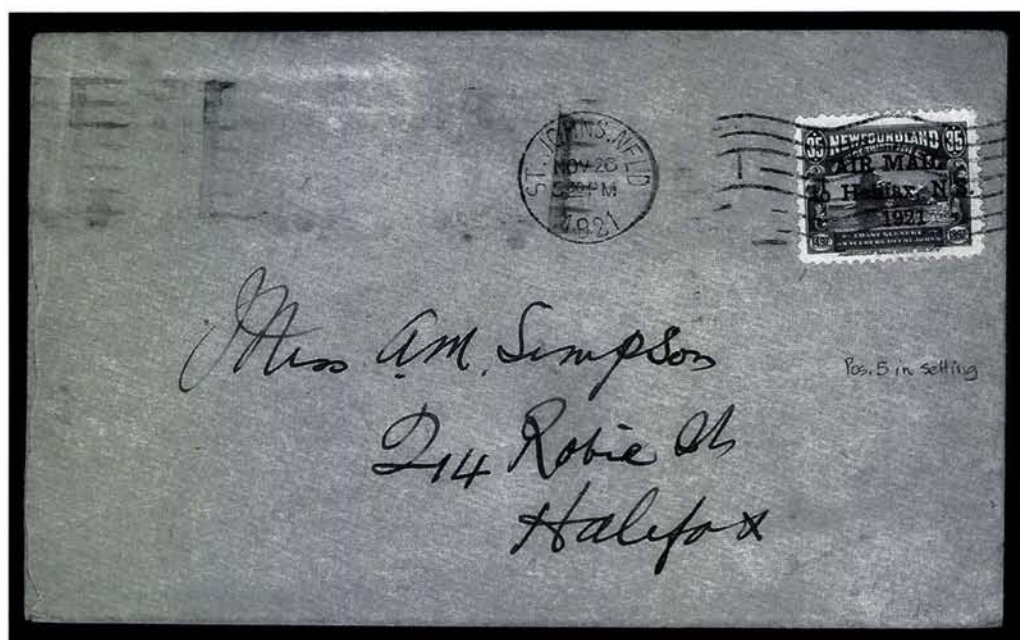

341

- 341 ☒ **1921, Botwood-Halifax Attempted Flight, December 10 (AAMC 9).** Pos. 5 of 35c Red, Halifax Air Post, narrow spacing, "1" of "1921" under "F" of "Halifax" (C3 var, SG 148fh) tied by "St. Johns Nfld. Nov. 26, 1921" wavy lines machine cancel on green cover to Halifax, receiving backstamp, fresh and Very Fine .....  
 .....(Photo) E. 100-150



# 1927 DE PINEDO FLIGHT

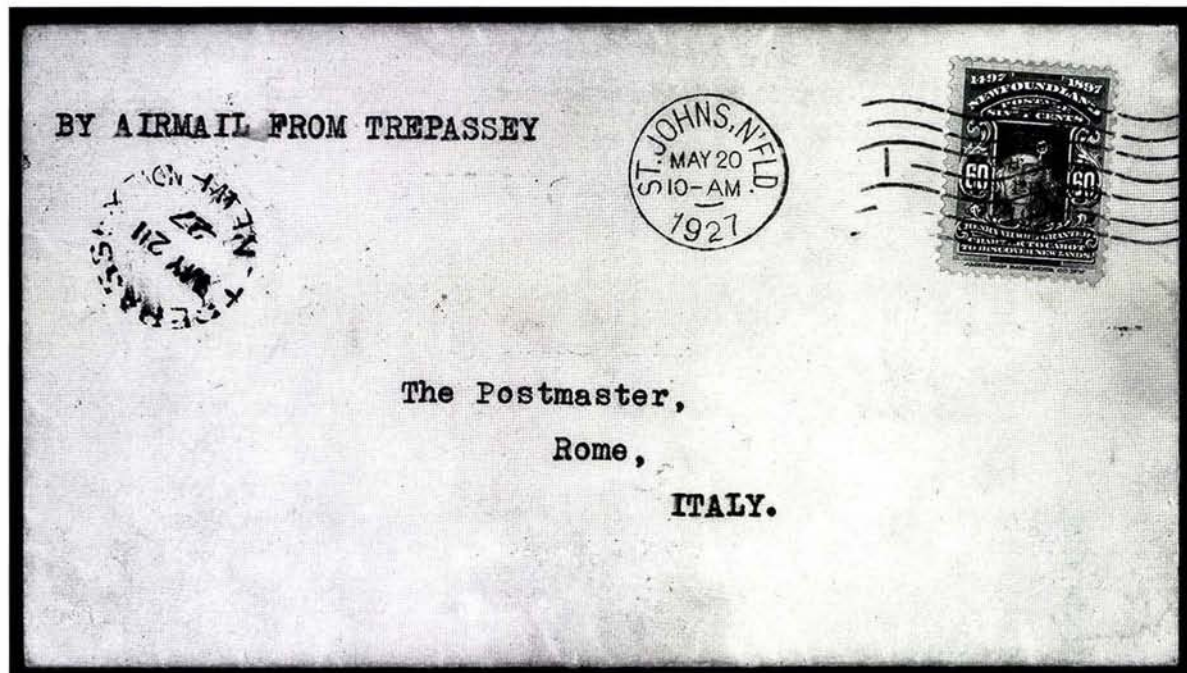

342

- 342 ☒ **1927, 60c Black, De Pinedo Air Post (C4, SG 163).** Tied by well-struck "St. Johns N'fld May 20, 1927" wavy lines machine cancel on cover addressed to the Postmaster in Rome, Italy, additional Trepassy datestamp, Rome receiving backstamp dated June 16

FRESH AND VERY FINE. A GREAT AIR POST RARITY. ONLY 225 DE PINEDO STAMPS WERE USED ON FLIGHT COVERS, OF WHICH APPROXIMATELY 100 HAVE SURVIVED.

Two photographs are included with this cover: one of De Pinedo with the Italian Consul and the other of his plane the Santa Maria in Trepassy Harbor. A letter to Postmaster in Rome also accompanies. ....(Photo) E. 5,000-7,500

# AIR POST STAMPS



343

- 343 ★ 1919, 3c Red Brown, Hawker Air Post (C1, SG 142). Full original gum, lightly hinged

A VERY FINE AND CHOICE EXAMPLE OF THIS GREAT AIR POST RARITY. LESS THAN 87 OF THE 200 ISSUED ARE KNOWN UNUSED.

Ex Matejka. Signed by Nussbaum with 1979 Nussbaum certificate. SG £14,000.....  
.....(Photo) 14,000.00



344



346

- 344 ★ 1919, \$1.00 on 15c Scarlet, Alcock Air Post (C2 two, C2a, C2b, SG 143 two, 143a, 143b). Block of four showing variety without comma after "Post" at T.R. and variety without comma after "Post" and without period after "1919" at B.L., h.r., few perf separations sensibly reinforced, otherwise a Very Fine and rare block, SG £745 as singles .....(Photo) 850.00
- 345 ★ 1919, \$1.00 on 15c Scarlet, Alcock Air Post (C2, C2a, C2b, SG 143, 143a, 143b, 143c). Complete sheet of 25 which includes seventeen of No. C2, seven of C2a and one of C2b, one of the C2a's shows "A" of "Air" under "a" of "Trans", fourteen are Mint, others h.r., some offset on back, few minor perf separations, otherwise Fine and rare, approximately fourteen sheets are recorded, SG £3,520 ..... 4,150.00
- 346 ★ 1921, 35c Red, Halifax Air Post (C3, C3a, SG 148, 148a, 148f). Block of four showing B. stamps with period after "1921" (the R. stamp narrow spacing), B. stamps Mint, T. pair lightly hinged, fresh and Very Fine, rare block, with 1980 P.F. certificate, SG £350 as singles.....(Photo) 470.00
- 347 ★ 1921, 35c Red, Halifax Air Post (C3, C3a, SG 148, 148a, 148b, 148f, 148fg, 148fh). Complete sheet of 25 showing all constant varieties of the setting, 21 are Mint, Very Fine and rare, approximately 26 complete sheets are recorded, SG £2,430 as singles  
..... 2,915.00



- 348 ★ 1921, 35c Red, Halifax Air Post, Inverted Overprint (C3b, SG 148c). Fresh color and well-centered, from sheet i, possibly Pos. 1, h.r.

VERY FINE AND EXTREMELY RARE. THE FIRST SHEET YIELDS THE BEST CENTERING OF THE FOUR THAT WERE PRINTED. A TOTAL OF FORTY STAMPS OF THIS TYPE WERE ISSUED.

Ex Col. Green. Signed Bloch. With 1981 P.F. certificate. SG £3,500.....  
.....(Photo) 3,750.00



348

- 349 ★ 1921, 35c Red, Halifax Air Post, First "1" of "1921" Below "F" of "Halifax", Inverted Overprint (C3b, SG 148e). From sheet i, bright color, slightly disturbed o.g.

VERY FINE AND EXTREMELY RARE. ONLY FOUR WERE PRINTED WITH THIS SCARCE VARIETY OF THE OVERPRINT.

Ex Matejka, "Provenance" and Melat. Signed Bloch with 1979 Friedl certificate. Scott does not list this variety of the overprint, Stanley Gibbons value.....  
.....(Photo) £ 7,000.00



349

- 350 ★ 1930, 50c on 36c Olive Green, Columbia Air Post (C5, SG 191). Pos. 3, bright color, h.r.

FRESH AND VERY FINE EXAMPLE OF THIS AIR POST RARITY.

Signed Sanabria and Klein. With 1956 and 1975 P.F. certificates. SG £4,250 .....  
.....(Photo) 5,500.00



350

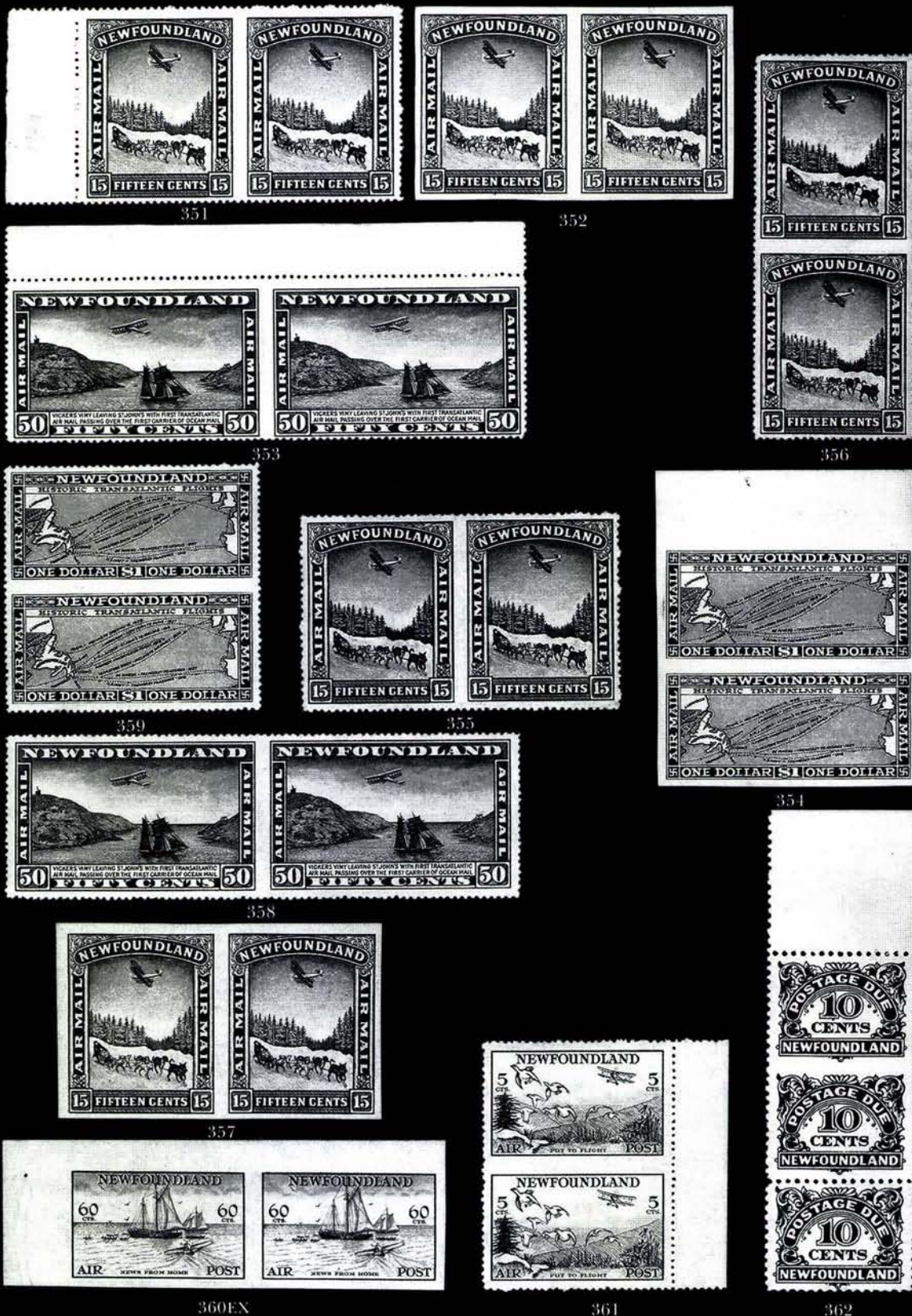



- 351 ★ **1931, 15c Brown Air Post, No Wmk., Imperforate Between Pair (C6a, SG 192a).** L. margin horizontal pair, barely hinged, fresh and Fine, scarce, only ten pairs were printed, SG £550.....(Photo) 650.00
- 352 ★ **1931, 15c Brown Air Post, No Wmk., Imperforate Pair (C6 var, SG 192b).** Lightly hinged, Extremely Fine, unlisted in Scott, Stanley Gibbons value (Photo) £ 350.00
- 353 ★ **1931, 50c Green Air Post, No Wmk., Imperforate Between Pair (C7a, SG 193a).** T. margin horizontal pair, lightly hinged, Fine and scarce, only ten pairs were printed, SG £650.....(Photo) 850.00
- 354 ★★ **1931, \$1.00 Blue Air Post, No Wmk., Imperforate Pair (C8 var, SG 194b).** Mint T. margin vertical pair, Very Fine, unlisted in Scott, Stanley Gibbons value .....(Photo) £ 450.00
- 355 ★ **1931, 15c Brown Air Post, Coat of Arms Wmk., Horizontal Pair Imperforate Between (C9a, SG 195b).** H.r., Extremely Fine, SG £500 .....(Photo) 650.00
- 356 ★ **1931, 15c Brown Air Post, Coat of Arms Wmk., Vertical Pair Imperforate Between (C9b, SG 195b).** Lightly hinged, Very Fine and rare, ex Cromwell, Matejka, signed Bloch, SG £500 .....(Photo) 750.00
- 357 ★ **1931, 15c Brown Air Post, Coat of Arms Wmk., Imperforate Pair (C9c, SG 195c).** L. stamp natural gum bend, Very Fine, SG £350.....(Photo) 475.00
- 358 ★ **1931, 50c Green Air Post, Coat of Arms Wmk., Horizontal Pair Imperforate Between (C10a, SG 196a).** Rich color, h.r., Extremely Fine, SG £550 .....(Photo) 650.00
- 359 ★ **1931, \$1.00 Blue Air Post, Coat Of Arms Wmk., Vertical Pair Imperforate Between (C11a, SG 197a).** Bright color, h.r., Very Fine, SG £550 ..(Photo) 700.00
- 360 ★ **1933, 5c-75c Air Post, Imperforate Pairs (C13a-C17a, SG 230a-234a).** Set of matched T.L. corner margin horizontal pairs, 5c-30c Mint, 60c and 75c h.r. in T. margin only, a Very Fine-Extremely Fine set, SG £1,345.....(Photo Ex) 1,740.00
- 361 ★ **1933, 5c Light Brown Air Post, Vertical Pair Imperforate Between (C13 var, SG 230b).** R. margin pair, fresh and bright, h.r., Very Fine and choice, rare, ex Sir Lindsay Everhard, unlisted in Scott, Stanley Gibbons value.....(Photo) £ 1,000.00
- 362 ★ **1949, 10c Dark Violet Postage Due, Vertical Pair Imperforate Between (J7a, SG D6ab).** Single imperforate pair in T. margin strip of three, stamps are Mint, Extremely Fine and choice, SG £600 .....(Photo) 650.00

## NEWFOUNDLAND COLLECTIONS AND BALANCES

- 363 ★ **NEWFOUNDLAND COLLECTION, 1857-1947.** 268 unused and three used stamps, incl. unused Nos. 8, 11A pair and single, 12A, 15A two, 17-23 incl. three of No. 20, 27, 27a, 28, 28a, 32-36, 37, 40, 41-51, 53-55, 61-74, 78-85, complete from 87-270 incl. the scarce unissued Brown Red shade of No. 218, also 87c, 88c, 186d and imperforate between pairs of Nos. 183 and 189, used Nos. 23 two, few small faults, virtually all are Fine-Very Fine, three with P.F. certificates..... 7,067.00
- 364 ★田 **1861-1929 MULTIPLES.** Collection of seven blocks of four, one block of six and two complete sheets of 25, incl. blocks of four of Nos. 19, 29-31, 32, 130a in block, block of six of No. 36, complete sheets of 127 and 160, all are Fine-Very Fine ..... 1,242.00
- 365 ★ **1887-1938 IMPERFORATE PAIRS.** Collection of 13 pairs and two blocks of four, pairs of Nos. 48a, 78a, 82a, 92Ab, 99a, 100a, 101a two, 103a, 108a, 114a, 183b, 189a, 209a, 210a, 247 var, blocks of Nos. 163c and 164a, all have large margins and are Very Fine-Extremely Fine ..... 3,287.00
- 366 ★ **1931-43 AIR POST.** Collection of fourteen unused stamps, Nos. C6-C11, C12, C13-C17, C18, C19, all are Fine-Very Fine ..... 885.00

# NOVA SCOTIA

## 1851-53 PENCE ISSUE

- 367 ★ **1853, 1p Red Brown (1, SG 1).** Unused (no gum), ample even margins all around, fresh and Very Fine, rare, SG £2,000.....(Photo) 2,000.00
- 368 **1853, 1p Red Brown (1, SG 1).** Large margins, grid and part of numeral cancel, Extremely Fine, SG £400.....(Photo) 450.00
- 369 **1853, 1p Red Brown (1, SG 1).** Horizontal pair, fresh color, large margins, light grid cancels, tiny trivial corner crease at T.L., otherwise Very Fine pair, ex Dibble, with 1948 R.P.S. certificate, SG £800 as singles .....(Photo) 900.00
- 370 ☒ **1853, 1p Red Brown (1, SG 1).** Ample to large margins, tied by neat grid on folded cover to Cornwallis, "Annapolis N.S. MY 2, 1855" cds and Kentville ds of the same day on back, small part of backflap cut out, otherwise Very Fine, extremely rare usage paying the 1p circular rate, ex Kanai, with 1977 R.P.S. certificate .....(Photo) E. 3,000-4,000
- 371 ★ **1851, 3p Bright Blue (2, SG 3).** Unused (no gum), bright color, full even margins all around, fresh and Very Fine, with 1980 P.F. certificate, SG £900 .....(Photo) 550.00
- 372 **1851, 3p Deep Blue (3, SG 2).** Large margins, early shade, light cancel, fresh and Very Fine, SG £200 .....(Photo) 175.00
- 373 **1851, 3p Deep Blue (3, SG 2).** Large margins, light grid cancel, trivial corner crease at B., otherwise Very Fine, SG £200.....(Photo) 175.00
- 374 ☒ **1851, 3p Deep Blue (3, SG 2).** Strip of four with large margins all around, deep shade of early printing on very bluish paper, tied by oval grid cancels on folded **registered** double-rate cover to Little River, "Antigonish JY 31, 1857" backstamp, small piece missing from backflaps  
A CHOICE COVER AND SUPERB STRIP OF FOUR, WHICH IS THE LARGEST MULTIPLE OF THE 3-PENCE KNOWN ON COVER.  
The Argenti book (p. 110) describes the different 1-shilling rates (quadruple inland, double rate to U.S., or double inland rate plus registration fee) and notes "The 1/- rate is very rarely found on cover". As the only example of a 3p used to pay a 1-shilling rate, Argenti cites the ex-Caspary cover with two pairs dated June 25, 1856. He was evidently unaware of the existence of the ex-Dale-Lichtenstein cover (offered in the following lot) or this strip of four on cover, and we feel confident that it is the largest known multiple on cover. In all three examples, the 3p is used to pay the double inland rate plus fee for registration. We know of no other strip of four 3p on cover.  
Ex Consul Weinberger. With 1962 Diena and 1966 Bolaffi certificates .....(Photo) E. 5,000-7,500
- 375 ☒ **1851, 3p Bright Blue (2, SG 3).** Two pairs, ample to huge margins, tied by neat strikes of grids on yellow registered cover to St. John, backstamped "Kentville N.S. MY 8, 1858" cds, Annapolis transit and St. John arrival datestamps  
VERY FINE MULTIPLE FRANKING. ONE OF THREE KNOWN REGISTERED COVERS WITH THE 1-SHILLING RATE PAID BY 3-PENCE STAMPS.  
As noted in the previous lot, the 1-shilling rates are very rare, especially prepaid with 3p stamps. This cover was not known to Argenti, who listed the ex-Caspary cover with two pairs as his only example. Ex Dale-Lichtenstein (where it brought \$2,000 in 1969) .....(Photo) E. 4,000-5,000





367



368



369



371



372



373



375



370

A4585



James Randall Esq  
Collector & Excise  
Little River  
Co. Sydney

374

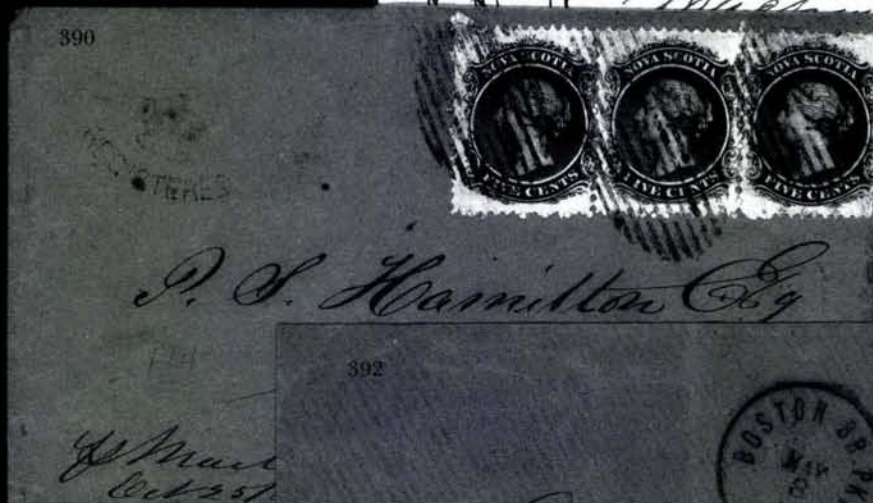
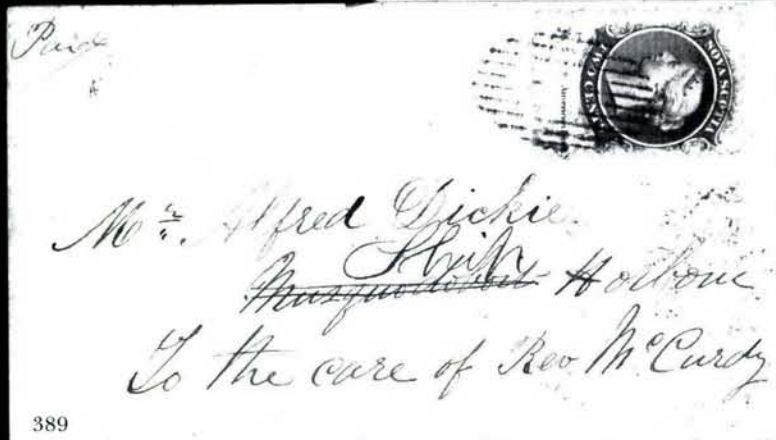



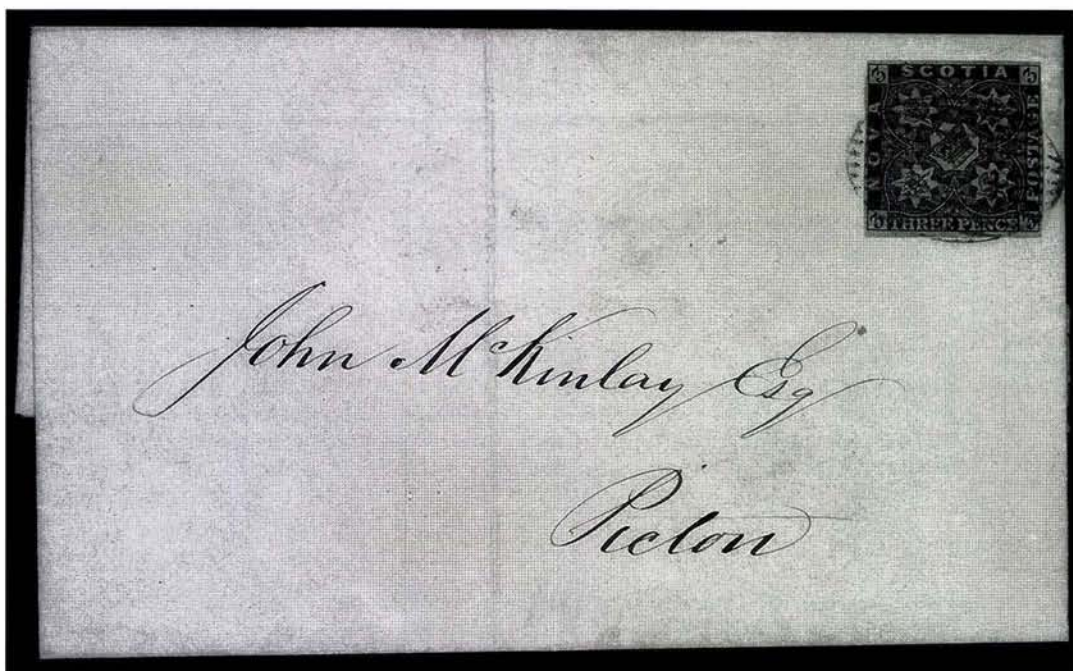

376

- 376 ✉ **1851, 3p Bright Blue (2, SG 3).** Clear to large margins, tied by grid on blue folded letter to Pictou, "Halifax Nova Scotia JA 27, 1854" and Pictou datestamps on back (part of latter marking missing due to opening), vertical file fold, Very Fine .....  
 .....(Photo) E. 150-200



377

- 377 ✉ **1851, 3p Bright Blue (2, SG 3).** The so-called "Steel Blue" shade, huge margins, tied by grid on folded letter to Pictou, "Halifax Nova Scotia MR 17, 1860" cds and Pictou receiving ds on back, vertical file fold clear of stamp, Extremely Fine .....  
 .....(Photo) E. 300-400

- 378 ★ **1851, 6p Yellow Green (4, SG 5).** Unused (no gum), fresh and bright color, ample to large margins  
VERY FINE AND CHOICE. SCARCE IN UNUSED CONDITION.  
Ex Hewitt. With 1969 R.P.S. certificate. SG £4,000.....(Photo) 3,250.00
- 379 **1851, 6p Yellow Green (4, SG 5).** Large margins, pen cancel, tiny tear in margin only, otherwise Very Fine, ex Hessel, SG £400.....(Photo) 400.00
- 380 ☒ **1851, 6p Yellow Green (4, SG 5).** Ample to large margins, tied by socked-on-the-nose grid cancel on blue folded cover to New York, "Halifax Nova-Scotia OC 25, 1851" and "St. John OC 30, 1851" datestamps on back, circular exchange office handstamp and red "PAID" on front, a Very Fine and extremely early usage, ex Caspary, this cover is noted in Argenti book (p.108), with 1987 B.P.A. certificate .....(Photo) E. 2,500-3,500
- 381 ☒ **1851, 6p Yellow Green, Diagonal Half Used as 3c (4a, SG 5a).** Large margins showing part of adjacent stamp, tied by grid on cover to Halifax, "Pictou N.S. DE 1, 1857" cds on back, some cover toning and edge wear, appears Very Fine, rare, with 1981 B.P.A. certificate, SG £3,000 .....(Photo) 3,500.00
- 382 **1857, 6p Dark Green (5, SG 6).** Rich color, ample to large margins, light cancel, Very Fine, SG £750 .....(Photo) 800.00
- 383 ☒ **1857, 6p Dark Green (5, SG 6).** Pair, large margins all around, deep shade and rich color, tied by two neat strikes of grid on blue folded registered cover to Halifax, "Baddeck C.B. AP 20, 1859" datestamp on back, small part of backflap missing not affecting backstamps, light file folds away from stamps  
A VERY FINE PAIR AND POSSIBLY UNIQUE FRANKING FOR THE DOUBLE INLAND RATE AND REGISTRATION FEE.  
Cited in Argenti book (p.110). Ex Caspary, Kanai. With 1985 B.P.A. certificate .....(Photo) E. 3,000-4,000
- 384 ★ **1851, 1sh Cold Violet (7, SG 7).** Unused (no gum), beautiful color on fresh blued paper, large margins all around, tiny adherence on back  
EXTREMELY FINE. AN OUTSTANDING UNUSED EXAMPLE OF THIS GREAT RARITY. ONE OF THE FINEST OF THE FEW KNOWN UNUSED 1-SHILLING COLD VIOLET STAMPS.  
Ex Cornwallis, "Provenance", Melat. SG £19,000.....(Photo) 15,000.00
- 385 **1851, 1sh Reddish Violet (6, SG 8).** Fresh color, clear to large margins, neat pen cancel, Very Fine, SG £2,500 .....(Photo) 3,250.00
- 386 **1851, 1sh Reddish Violet, Watermarked (6 var, SG 7d).** Showing full "5" of watermark, bright color, large margins, pen cancel, Very Fine and extremely scarce, with 1989 B.P.A. certificate, unlisted in Scott, Stanley Gibbons value(Photo) £ 6,000.00





378



379



382



384



385



386



380



381



383

## 1860-63 CENTS ISSUE

- 387 ★ **1860-63, 1c-12½c Victoria.** Ten, Nos. 8, 8a, 9, 9a, 10, 11, 11a, 12, 12a, 13, o.g., h.r., Fine-Very Fine..... 360.00
- 388 ☒ **1860, 1c Black, White Paper (8, SG 18).** Horizontal pair, tied by grids on cover to Newport, "Hants-Port N.S. MR 27, 1866" cds on back, otherwise Fine, ex Carnegie Museum.....(Photo) E. 200-300
- 389 ☒ **1860, 2c Lilac, White Paper (9, SG 20).** B. margin single showing part imprint, tied by grid on cover to Ship Harbour, "Tangier N.S. SP 13, 1867" cds and arrival markings on back, Very Fine.....(Photo) E. 200-300
- 390 ☒ **1860, 5c Blue, White Paper (10, SG 25).** Horizontal strip of three, tied by grids on yellow registered cover to St. Mary's, "Halifax Nova Scotia OC 25, 1862" and Sherbrook-St-Mary's datestamps on back, crown and registered handstamp on front, fresh and Very Fine, ex Dale-Lichtenstein.....(Photo) E. 300-400
- 391 ☒ **1860, 5c Blue, Yellowish Paper (10a, SG 13).** Tied by bold grid on yellow cover to Annapolis, "Halifax Nova Scotia NO 24, 1862" and Annapolis datestamps on back, fresh and Fine.....(Photo) E. 150-200
- 392 ☒ **1860, 8½c Green, White Paper (11a, SG 26).** Fresh color and well-centered, tied by grid on buff cover to New York, "Halifax Nova Scotia MY 1, 1862" datestamp on back, Boston packet marking on front, Extremely Fine and choice, the 8½c on cover is scarce, the rate to the U.S. was raised on May 1, 1862, to 10c and this cover was apparently accepted at the old rate on the first day of the rate change, ex Carnegie Museum.....(Photo) E. 1,000-1,500

*Photos for lots 388-392 on page 70.*

## END OF FIRST SESSION





## Anniversary Philatelic Exhibition

*Commemorating*

The Collectors Club's 100th Anniversary

The Waldorf-Astoria, Grand Ballroom  
New York, New York

November 28–December 2, 1996

*Over \$100 million of rare stamps and covers from all over the world  
featuring*

The Aristocrats of Philately

The finest international Gold Medal collections  
*especially invited for this unique exhibition*

The Collectors Club members' one-frame exhibits

The world's leading professionals  
*including Robert A. Siegel Auction Galleries*

ANPHILEX '96



393

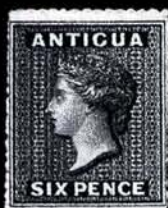

394



396



397



398



399



400



401



402



403



405



406



407



408



409



410



413



414



## SECOND SESSION

WEDNESDAY, OCTOBER 16, 1996, AT 1:30 P.M.

### BRITISH WEST INDIES

#### ANTIGUA

- 393 P **1862, 6p Black, Trial Color Plate Proof on Stamp Paper (1P, SG 1P).** Ample to large margins, light crease at T.L., otherwise Very Fine and rare.....(Photo) E. 100-125
- 394 ★ **1862, 6p Blue Green, No Wmk., Rough Perf 14-16 (1, SG 1).** Unused (no gum), bright color and sharp impression, trivial corner perf tear at T.R., otherwise Very Fine, with 1976 P.F. certificate, SG £800.....(Photo) 900.00



395

- 395 ★田 **1862, 6p Blue Green, No Wmk., Rough Perf 14-16 (1, SG 1).** Block of four, fresh color, o.g., h.r., centered to T., horizontal crease in B. pair and T.R. stamp, otherwise Fine and scarce multiple, ex Homan, there are approximately six known multiples (one in the Royal collection) including a block of nine and ten, SG £3,200 as singles.....(Photo) 3,600.00
- 396 **1862, 6p Blue Green, No Wmk., Rough Perf 14-16 (1, SG 1).** Cancelled by neat strike of "A02" numeral cancel, fresh and Very Fine, rare used, with 1989 B.P.A. certificate, SG £500.....(Photo) 650.00
- 397 ★ **1862, 6p Blue Green, No Wmk., Perf 14-16 x 11-13 (1b, SG 3).** Unused (no gum), fresh and Fine, scarce, approximately two dozen exist, with 1936 R.P.S. certificate, SG £2,500.....(Photo) 2,600.00
- 398 **1863, 1p Lilac Rose, Small Star Wmk., Rough Perf 14-16 (2, SG 5).** Horizontal strip of four showing natural s.e. at T., neat strikes of numeral cancel, a Very Fine and choice multiple, SG £168 as singles.....(Photo) 120.00
- 399 ★田 **1867, 1p Vermilion, Small Star Wmk., Rough Perf 14-16 (3, SG 7).** Block of four, bright color, o.g., h.r., centered to B., light gum soak at B. and light crease, otherwise Fine and scarce multiple, ex Kimball, SG £560 as singles.....(Photo) 700.00

- 400 ★ **1863, 6p Green, Small Star Wmk., Rough Perf 14-16 (4, SG 8).** Part o.g., h.r., light corner crease at B.L., otherwise Fine, SG £350 .....(Photo) 350.00
- 401 ★ **1863, 6p Green, Small Star Wmk., Rough Perf 14-16 (4, SG 8).** Horizontal pair, deep rich color, part o.g., centered to B., fresh and Fine, SG £700 (Photo) 700.00
- 402 **1863, 6p Green, Small Star Wmk., Imperforate (4 var, SG 8 var).** Large margins all around showing part of adjacent stamp at T., neat numeral cancel, fresh and Extremely Fine, with 1980 P.F. certificate declining opinion and 1988 B.P.A. certificate declining opinion on a single imperforate item, unlisted in Scott or Gibbons and offered "as is" .....(Photo) E. 100-150
- 403 ★ **1872, 6p Blue Green, Crown CC Wmk., Perf 12½ (7, SG 15).** Unused (no gum), beautiful rich color on fresh white paper, Fine, SG £500 .....(Photo) 550.00
- 404 ★田 **1873-84, 1p-4p Victoria (8, 12, 14, 16, 18, SG 16, 21, 25, 27, 28).** Blocks of four, o.g., 4p Mint, Fine-Very Fine, ex Charlton Henry, SG £415 as singles ..... 363.00
- 405 ★ **1879, 2½p Red Brown, Crown CC Wmk., Perf 14 (9, SG 19).** O.g., h.r., fresh and Extremely Fine, SG £600 .....(Photo) 600.00
- 406 ★ **1879, 2½p Red Brown, Crown CC Wmk., Perf 14 (9, SG 19).** Part o.g., h.r., Very Fine, with 1978 P.F. certificate, SG £600 .....(Photo) 600.00
- 407 ★ **1879, 4p Blue, Crown CC Wmk., Perf 14 (10, SG 20).** Unused (no gum), fresh bright color, Extremely Fine and choice, SG £250 .....(Photo) 300.00
- 408 ★ **1876, 6p Blue Green, Crown CC Wmk., Perf 14, Watermark Inverted (11 var, SG 18 var).** Unused (no gum), bright fresh color, Extremely Fine and rare variety, SG £300 for normal stamp .....(Photo) 300.00
- 409 ★ **1886, 2½p Ultramarine, Crown CA Wmk., Perf 14, Large "2" in "2½" With Slanting Foot (14 var, SG 27a).** SG Ty. B, o.g., h.r., fresh and Fine, unlisted in Scott, Stanley Gibbons value .....(Photo) £ 160.00
- 410 ★ **1882, 4p Blue, Crown CA Wmk., Perf 14 (15, SG 23).** Well-centered, bright color, o.g., h.r., faint toned spot, still Extremely Fine, SG £275 .....(Photo) 275.00

*Photos for lots 400-410 on page 76.*



411



412

- 411 ★田 **1882, 4p Blue, Crown CA Wmk., Perf 14 (15, SG 23).** Block of four, o.g., B. stamps Mint, T. pair h.r., T. stamps light horizontal crease, otherwise appears fresh and Very Fine, extremely scarce, the owner notes that this is one of two known blocks (the other is in the Royal Collection), ex Caspary, Burrus and Lilly, SG £1,100 as singles .....(Photo) 1,100.00
- 412 ★田 **1886, 1sh Violet (17, SG 30).** Block of four, beautiful color, o.g., h.r., Extremely Fine and choice, scarce multiple, only nine unused blocks are recorded (incl. one in the Royal collection), ex Burrus, SG £640 as singles .....(Photo) 700.00





- 413 ★ 1882, 6p Deep Green, Crown CA Wmk., Perf 14 (19, SG 29). Block of four, fresh and rich color, well-centered, o.g., h.r., Very Fine-Extremely Fine and choice, scarce multiple, ex Charlton Henry, SG £220 as singles.....(Photo, p. 76) 220.00
- 414 ★ 1884, 1p Rose Red, Crown CA Wmk., Perf 12 (20, SG 24). Block of four, deep rich color, o.g., h.r., Fine-Very Fine, SG £200 as singles .....(Photo, p. 76) 200.00
- 415 ☒ 1902, (Leeward Islands Used In), 2sh6p Green & Black (27, SG 27). Tied by "St. John's Antigua B.W.I. MY 22, 1914" cds on registered cover to Germany, receiving backstamp, a Very Fine and scarce usage .....(Photo) E. 75-100
- 416 ★ 1903-15, ½p-5sh Seal of the Colony, Edw. VII (21-41, MR1-MR3, SG 31-51). Complete set incl. the 1p Scarlet shade (Scott 32a), Fine-Very Fine set, SG £346 ..... 331.00
- 417 ☒ 1903, ½p-6p Seal of the Colony (21, 22, 24, 26, SG 31, 32, 34, 36). Each cancelled by neat strike of "St. John's Antigua B.W.I. MY 18, 1906" cds on 2p Registration Fee entire, to New York, backstamped Newark N.J., slightly reduced at L., a Fine-Very Fine and colorful usage.....(Photo) E. 100-150
- 418 ☒ 1903-08, 2p Orange Brown & Violet, 2½p Ultramarine, Seal of the Colony (23, 34, SG 33, 46). Horizontal pair of 2½p, each tied by neat strike of "St. John's Antigua B.W.I. FE 21, 1910" cds on registered cover to Newark N.J., New York and Newark backstamps, Fine-Very Fine .....(Photo) E. 50-75
- 419 ☒ 1903, 5sh Purple & Gray Green, Seal of the Colony (30, SG 40). Cancelled and tied by two strikes of "St. John's Antigua B.W.I. MR 29, 1904" cds on registered cover to Germany, London transit and receiving backstamps, a Very Fine and attractive usage .....(Photo) E. 100-150
- 420 ★ 1921-29, ½p-£1 Geo. V (42-64, SG 55-80). Incl. two shades of 2p and 1sh, h.r., a Fine-Very Fine set, SG £308..... 339.00
- 421 ★ ANTIGUA & BARBUDA. 1862-38, 50 mostly unused stamps, incl. Nos. 2, 3, 5, 6, 8, 12, 14, 16-20, 67-76, 81-90, 98-109, used No. 4a, Barbuda Nos. 1-11, all are fresh and Fine-Very Fine ..... 1,336.00

# BAHAMAS



422

423

424

425

- 422     **1860, 1p Dull Lake on Thin Paper, No Wmk., Imperforate (1, SG 2).** T. sheet margin single, full to large margins showing part of adjacent stamp at B., bold numeral cancel, fresh and Extremely Fine, rare, one of the finest known, with 1925 R.P.S. certificate, SG £1,500 .....**(Photo)** 1,500.00
- 423 ★   **1861, 1p Lake, No Wmk., Rough Perf 14-16 (2, SG 4).** Bright color, o.g., h.r., fresh and Extremely Fine, signed Bloch, with 1984 B.P.A. certificate, SG £750 .....**(Photo)** 925.00
- 424     **1860, 1p Lake, No Wmk., Clean Cut Perf 14-16 (2a, SG 3).** Neat datestamp, small corner crease at T.L., otherwise Fine, rare, SG £650.....**(Photo)** 700.00
- 425 ★   **1861, 4p Dull Rose, No Wmk., Rough Perf 14-16 (3, SG 5).** Bright color, o.g., h.r., Very Fine, ex Worthington, SG £1,400.....**(Photo)** 1,600.00
- 426     **1861, 4p Dull Rose, No Wmk., Rough Perf 14-16 (3, SG 5).** Bright color, neat strike of "A05" numeral cancel, Extremely Fine and choice, ex Charlton Henry, SG £375.....**(Photo)** 500.00
- 427     **1861, 6p Gray Lilac, No Wmk., Rough Perf 14-16 (4, SG 6).** Neat numeral cancel, Very Fine, SG £450 .....**(Photo)** 575.00
- 428     **1862, 4p Dull Rose, No Wmk., Perf 11½, 12 (6, SG 10).** Bold strike of "A05" numeral cancel, sealed tear at T., otherwise Fine, ex Hart, SG £375.....**(Photo)** 425.00
- 429     **1862, 6p Gray Violet, No Wmk., Perf 11½, 12 (7, SG 11).** Pretty shade, numeral cancel, fresh and Fine, ex Hart, SG £400 .....**(Photo)** 450.00
- 430 ★   **1862, 1p Brown Lake, No Wmk., Perf 13 (8, SG 17).** Unused (no gum), deep rich color, partly scissors-separated, Very Fine and rare, ex Caspary, SG £650.....**(Photo)** 500.00
- 431     **1862, 4p Rose, No Wmk., Perf 13 (9, SG 18).** Bold strike of "A05" numeral cancel, Very Fine, ex Hart, SG £375.....**(Photo)** 400.00
- 432     **1862, 6p Gray Violet, No Wmk., Perf 13 (10, SG 19).** Neat "A05" numeral cancel, few perf faults and tiny tear at B., otherwise Fine, ex Hart, SG £375 .....**(Photo)** 400.00
- 433 ★   **1863, 4p Rose, Crown CC Wmk., Perf 12½ (13, SG 27).** Bright color, traces of o.g., h.r., fresh and Very Fine, SG £225 .....**(Photo)** 375.00
- 434 ★   **1863, 4p Rose Lake, Crown CC Wmk., Perf 12½ (13a, SG 26).** Unused (no gum), fresh color, Very Fine and choice, SG £350 .....**(Photo)** 400.00
- 435     **1865, 1sh Green, Crown CC Wmk., Perf 12½ (15, SG 38).** Deep rich color, numeral cancel, Very Fine, with 1988 B.P.A. certificate, SG £300 .....**(Photo)** 325.00
- 436 ★田   **1863, 1p Vermilion, Crown CC Wmk., Perf 14 (16, SG 33).** Complete sheet of 60, most stamps never hinged, thin spots and few perfs sensibly reinforced in selva only, few telescoped perfs, still appears Fine-Very Fine, scarce multiple, SG £2,400 as singles ..... 2,700.00





- 437 ★ 1863, 1p Carmine Lake (Aniline), Crown CC Wmk., Perf 14 (17, SG 34). Gorgeous deep rich color, unused (no gum), Extremely Fine and choice, with 1980 P.F. certificate, SG £1,400.....(Photo) 1,600.00
- 438 ★ 1863, 4p Rose, Crown CC Wmk., Perf 14 (18, SG 37). Pretty color, traces of o.g., h.r., Very Fine, SG £350 .....(Photo) 400.00
- 439 ★ 1876, 4p Deep Rose, Crown CC Wmk., Perf 14 (18a, SG 35). Unused (no gum), beautiful fresh and bright color, Very Fine, SG £350 .....(Photo) 400.00
- 440 ★ 1882, 4p Rose, Crown CA Wmk., Perf 14 (21, SG 43). T. margin single, fresh color, o.g., h.r., Extremely Fine and choice, one of the finest examples known, SG £750 .....(Photo) 800.00
- 441 ★ 1882, 4p Rose, Crown CA Wmk., Perf 12 (25, SG 41). Unused (regummed), fresh color, Fine, with 1954 B.P.A. certificate, SG £550 .....(Photo) 500.00
- 442 ★ 1883, 4p on 6p Violet (26, SG 45). O.g., deep color, Very Fine, ex Hart, with 1978 P.F. certificate, SG £550 .....(Photo) 675.00
- 443 ★ 1884-90, 1p-£1 Victoria (27-32, SG 47/57). Incl. Scott Nos. 27a and 28a, o.g., h.r., a Fine-Very Fine set, SG £427..... 481.00
- 444 ★ 1902-11, 1p-£1 Edw. VII (37-47, SG 62-74). H.r., 5sh few lightly toned perf tips, Fine-Extremely Fine sets, the £1 is Extremely Fine, SG £348..... 497.00
- 445 ☒ 1906-07, 1p Carmine Rose, 2½p Ultramarine (45-46, SG 72-73). Horizontal pair of each, tied by "Nassau Bahamas 10 Feb 1910" datestamps on registered cover to Newark N.J., receiving backstamp, fresh and Very Fine ..... E. 50-75
- 446 ★ BAHAMAS. 1859-1952, collection of 111 mostly unused stamps, incl. Nos. 1 pair, 11 two, 12, 14, 14a, 16, 19, 22(2), 23, 24, 48, 48a, 49-56, 58-62, 65-90, 90a, 91, 91a, 96, 100-115, 112a, B1-B2, E1-E3, MR1-MR14, used Nos. 5, 8, 14, 16, 18, 21, 24, 25, all are fresh and Fine-Very Fine..... 2,613.00





447



448



449



450



452



451



454



455



456



457



458



459



460



## BARBADOS

- 447 ★田 1852, (½p) Deep Green, No Wmk., Blued Paper (1, SG 2). R. margin block of four, o.g., h.r., rich color, large to huge margins, Extremely Fine and choice, SG £320 as singles .....(Photo) 400.00
- 448 ★田 1852, (½p) Deep Green, No Wmk., Blued Paper (1, SG 2). Block of four, large margins all around, o.g., h.r., Extremely Fine and choice multiple, ex Homan, SG £320 as singles .....(Photo) 400.00
- 449 1852, (½p) Yellow Green, No Wmk., Blued Paper (1a, SG 1). Fresh color, large even margins all around, light barred cancel, Extremely Fine and choice, with 1974 R.P.S. certificate, SG £600 .....(Photo) 900.00
- 450 1852, (½p) Yellow Green, No Wmk., Blued Paper (1a, SG 1). Bright color, large even margins all around, neat barred oval cancel, Extremely Fine, with 1986 P.F. certificate describing it as the Deep Green shade, SG £600 .....(Photo) 900.00
- 451 ★田 1852, (1p) Dark Blue, No Wmk., Blued Paper (2, SG 4). T.R. corner margin block of nine, large margins, o.g., h.r., a Very Fine and attractive multiple, SG £126 as singles .....(Photo) 162.00
- 452 ★ 1852, (2p) Grayish Slate, No Wmk., Blued Paper (3a, SG 5b). Horizontal pair, ample to large margins, o.g., h.r., Very Fine, with 1936 and 1987 B.P.A. certificates, SG £400 as two singles .....(Photo) 450.00

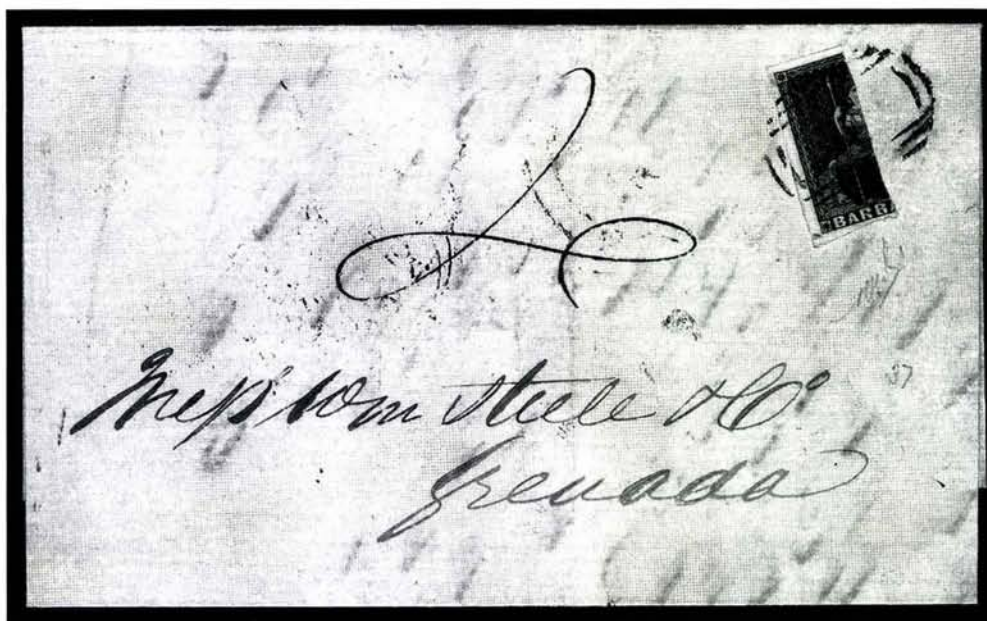

453

- 453 田 1852, (2p) Grayish Slate, No Wmk., Blued Paper, Vertical Half Used as 1p (3b, SG 4ab). Huge margins, fresh bright color, tied by "1" in barred oval handstamp on 1854 folded letter to Grenada, Barbados and Grenada backstamps  
EXTREMELY FINE BISECTED STAMP AND COVER.  
Ex Caspary, Hart, With 1961 R.P.S. certificate. SG £5,000.....(Photo) 6,750.00
- 454 1855, (4p) Brown Red, No Wmk., Blued Paper (4, SG 5). Huge margins showing part of adjacent stamp at T., neat cancel, Extremely Fine and choice, with 1975 B.P.A. certificate, SG £300 .....(Photo) 300.00





461



464



465



466



467



468



469



470



471



472



473



474



475



476



477



478



480



481



479



- 455 ★ **1859, 6p Rose Red, No Wmk., White Paper, Imperforate (8, SG 11).** Unused (no gum), fresh color, ample to large margins, Very Fine, signed Bloch, SG £700 ..... (Photo) 600.00
- 456 ★ **1859, 1sh Black, No Wmk., White Paper, Imperforate (9, SG 12a).** Horizontal pair, unused (no gum), large to huge margins, Very Fine, SG £280..... (Photo) 280.00
- 457 ★ **1859, (½p) Pale Yellow Green, No Wmk., Pin Perf 14 (10, SG 13).** Unused (no gum), well-centered, Extremely Fine and scarce, with 1988 B.P.A. certificate, SG £1,500..... (Photo) 2,500.00
- 458 **1859, (½p) Pale Yellow Green, No Wmk., Pin Perf 14 (10, SG 13).** Light cancel, Very Fine, ex Homan, signed Bloch, SG £375..... (Photo) 350.00
- 459 **1859, (½p) Pale Yellow Green, No Wmk., Pin Perf 12½ (12, SG 16).** Numeral grid cancel, Very Fine, with 1980 P.F. certificate, SG £600 ..... (Photo) 550.00
- 460 **1859, (1p) Blue, No Wmk., Pin Perf 12½ (12A, SG 16a).** T. margin single, three huge margins, ample at R., light cancel, Very Fine, with 1988 B.P.A. certificate, SG £1,200..... (Photo) 1,400.00

*Photos for lots 455-460 on page 82.*

- 461 ★ **1861, (½p) Blue Green, No Wmk., Imperforate Single (15ab, SG 21ab).** Unused (no gum), large margins, Extremely Fine, with 1974 R.P.S. certificate, SG £237 as half of a pair ..... (Photo) 250.00



- 462 ☒ **1861, (1p) Blue, (4p) Rose Red, No Wmk., Rough Perf 14-16 (16, 17, SG 23, 25).** Both stamps tied by numeral cancels on 1870 mourning cover to Connecticut, "N.Y. Steamship 10" datestamp (indistinct date), Barbados and St. Thomas backstamps, tiny sealed tear on back, a Very Fine and scarce franking, ex Hart..... (Photo) E. 400-500
- 463 ☒ **1861, (1p) Blue, (4p) Brown Red, No Wmk., Rough Perf 14-16 (16, 17a, SG 23, 26).** Tied by bold strikes of numeral cancels and "Steamship 10" in circle on 1865 folded letter to Philadelphia, "Barbados AU 9, 1865" cds, St. Thomas backstamp, Very Fine, ex Hart ..... (Photo) E. 400-500

- 464 ★ **1861, (1p) Blue, No Wmk., Imperforate Pair (16b, SG 23a).** Horizontal pair, large margins all around, unused (no gum), Extremely Fine, ex Hart, with 1968 P.F. certificate for block of four (this is the B. pair), SG £450 .....(Photo) 550.00
- 465 ★ **1865, (4p) Brown Red, Rough Perf 14-16 (17a, SG 26).** Bright color, o.g., h.r., fresh and Fine, ex Charlton Henry, SG £80 .....(Photo) 100.00
- 466 ★ **1861, (4p) Vermilion, No Wmk., Imperforate Single (18a var, SG 28a var).** Single, large even margins all around, o.g., h.r., Extremely Fine, signed Bloch, SG £425 as half a pair .....(Photo) 425.00
- 467 ★ **1861, (1p) Blue, No Wmk., Perf 11-13 (23, SG 37).** Unused (no gum), bright color, well-centered for this, Very Fine, rare, with 1963 P.F. certificate and 1990 B.P.A. certificate (the latter notes soiling which in our opinion is negligible), SG £2,250 .....(Photo) 2,250.00
- 468 ★ **1870, 6p Vermilion, Large Star Wmk., Rough Perf 14-16 (27, SG 46).** Unused (no gum), fresh and bright color, Very Fine and choice, ex Clifford Cole, with 1988 B.P.A. certificate, SG £600 .....(Photo) 625.00
- 469 ★ **1870, 1sh Black, Large Star Wmk., Rough Perf 14-16 (28, SG 47).** Unused (no gum), fresh and Very Fine, ex Clifford Cole, with 1988 B.P.A. certificate, SG £190 .....(Photo) 225.00
- 470 ★ **1871, (4p) Rose Red, Small Star Wmk., Rough Perf 14-16 (30, SG 49).** Unused (no gum), tiny natural inclusion, Very Fine, with 1976 P.F. certificate, SG £600.....(Photo) 575.00
- 471 ★ **1871, 6p Vermilion, Small Star Wmk., Rough Perf 14-16 (31, SG 50).** Unused (no gum), bright color, Very Fine, with 1980 P.F. certificate, SG £250 .(Photo) 350.00
- 472 ★ **1871, 6p Vermilion, Small Star Wmk., Clean Cut Perf 14½-16 (34, SG 53).** O.g., h.r., single short perf at B., appears Fine, SG £475.....(Photo) 550.00
- 473 ★ **1871, (4p) Vermilion, Small Star Wmk., Perf 11-13x14½-16 (37, SG 57).** Unused (no gum), bright color, fresh and Very Fine, SG £375.....(Photo) 450.00
- 474 ★ **1873, 3p Claret, Small Star Wmk., Perf 14 (38, SG 63).** Unused (no gum), centered to B.R., Very Good, SG £325 .....(Photo) 475.00
- 475 **1873, (4p) Rose Red, Large Star Wmk., Clean Cut Perf 14½ x 16 (40, SG 59).** Used, well-centered, Extremely Fine, ex Charlton Henry, Isleham, SG £100.....(Photo) 125.00
- 476 ★ **1873, 5sh Dull Rose (43, SG 64).** Unused (no gum), well-centered, fresh bright color, Extremely Fine and choice, ex Charlton Henry, SG £950.....(Photo) 925.00
- 477 **1873, 5sh Dull Rose (43, SG 64).** Bold "Barbadoes AU 10, 1878" datestamp, fresh and Very Fine, SG £300 .....(Photo) 325.00
- 478 **1873, 5sh Dull Rose (43, SG 64).** Fresh color, bold cancels, Very Fine, signed Diena, SG £300.....(Photo) 325.00
- 479 ★ **1875, 6p Orange, Crown CC Wmk., Perf 12½ (48, SG 70).** Rich color, o.g., h.r., Very Fine, ex Homan, SG £500 .....(Photo) 700.00
- 480 ★ **1876, 1sh Purple, Crown CC Wmk., Perf 12½ (49, SG 71).** Deep rich color, unused (regummed), Extremely Fine, with 1976 P.F. certificate, SG £450 ..(Photo) 450.00
- 481 ★ **1875, 1sh Purple, Crown CC Wmk., Perf 12½ (49, SG 71).** Block of four, well-centered, rich color, light cancels, perfs sensibly reinforced, Extremely Fine and scarce multiple, SG £18 as singles.....(Photo) 70.00

*Photos for lots 464-481 on page 84.*



- 482 ★ **1875-78, 1p-1sh Britannia, Crown CC Wmk., Perf 14 (51a, 52, 53, 53a, 55, 55a, 56, 56b, SG 74, 75, 76, 77, 79 two, 81, 83).** All are fresh and bright colors, o.g., h.r., Fine-Very Fine, the 55a ex Charlton Henry, SG £825 ..... 915.00
- 483 ★ **1882-85, ½p-5sh Victoria (60-68, SG 89/103).** Incl. two shades of the 3p, well-centered set, o.g., h.r., small thin spot on 4p and 6p, otherwise a Very Fine set, the No. 64 with 1988 B.P.A. certificate, SG £480 ..... 426.00
- 484 ☒ **1906, 1sh Nelson Centenary (108, SG 151).** Well-centered, tied by neat strike of "Barbados JU 23, 1906" datestamp on registered cover to Newark N.J., receiving backstamps, slightly reduced at L., fresh and Very Fine ..... 100.00
- 485 ☒ **1912, 2sh Violet & Ultramarine on Blue, 3sh Green & Violet (125-126, SG 179-180).** Each tied by neat strike of "Barbados R.L.O. 11 May 1914" datestamp on printed registered cover to Halberstadt, Germany, receiving backstamp, Very Fine ..... 150.00
- 486 **BARBADOS.** 1892-1947, collection of 269 unused and used stamps, incl. unused Nos. 1, 2 (two pairs), 4, 6 pair, 15, 15a, 16, 17, 18-20 incl. two of 19, 24, 28, 29, 32, 33, 35, 41a, 42, 44, 45, 47, complete from Nos. 69-179 incl. Nos. 118a, 168b, 170a, 175a, 193-201A, 202-206, 209, 209B, also B1b, J1-J3, MR1, also few Britannia blocks, used Nos. 5a (two singles and pair), 6(7), 8 two, 9, 11, 15a, 25, 26, 27(3), 34, 48(3), 56a, a Fine-Very Fine group, few with certificates ..... 5,844.00

## BERMUDA

- 487 ★田 **1865, 1p Rose Red, Crown CC Wmk., Perf 14 (1, SG 1).** Block of four, o.g., h.r., fresh and Fine, ex Tucker, SG £300 as singles .....(Photo, p. 88) 260.00



488

- 488 ☒ **1865, 1p Rose Red, Crown CC Wmk., Perf 14 (1, SG 1).** L. wing margin single, tied by neat strike of "St. Georges Bermuda Feb 7, 1876" oval datestamp on **soldier's letter** from a private in the 97th Regiment to King's Lynn, England, sent via Halifax, red "Paid Liverpool Br. Packet 3 MR 76 3A" transit ds, Lynn arrival backstamp, stamp small tear at B.R., otherwise Very Fine and rare early soldier's letter, signed Bloch, ex Dr. Reginald H. Urwick, ex Tucker .....(Photo) E. 1,500-2,000



- 489 ★ 1865, 1p Dull Rose, Crown CC Wmk., Perf 14 (1a, SG 2). Block of four, o.g., h.r., Fine, ex Tucker, SG £380 as singles .....(Photo) 320.00
- 490 ☒ 1865-66, 2p Blue, 1sh Green, Crown CC Wmk., Perf 14 (2, 6, SG 3, 8). Horizontal pair of the 2p, tied by "2" barred oval numeral handstamp on registered cover to Dover England, "Bermuda 5 Ju 1867 Paid" datestamp, red crowned registered marking, red ms. crayon rate markings, London receiving ds and Dover backstamp, light horizontal file fold, a Very Fine and scarce registered cover, signed Bloch, ex Tucker .....(Photo, p. 89 and back cover) E. 1,500-2,000
- 491 ★ 1873, 3p Buff, Crown CC Wmk., Perf 14 (3, SG 5). Bright color, o.g., h.r., Very Fine, SG £450 .....(Photo) 425.00
- 492 ☒ 1865, 6p Brown Lilac, Crown CC Wmk., Perf 14 (4, SG 6). Rich color, tied by barred oval cancel on officer's letter to Glasgow England, "Bermuda St. G 28 Au 1868 Paid" datestamp, red Liverpool credit, Glasgow receiving backstamp, Very Fine, signed Bloch, ex Tucker .....(Photo) E. 750-1,000
- 493 ★ 1873, 3p Buff, Crown CC Wmk., Perf 14 x 12½ (7, SG 10). Block of four, o.g., h.r., fresh and Extremely Fine, ex Tucker, SG £640 as singles .....(Photo) 660.00
- 494 1874, 3p on 1sh Green (10, SG 14). Bright color, light cancel, Fine, ex Tucker, with 1980 B.P.A. certificate, SG £650 .....(Photo) 950.00
- 495 ★ 1874, 3p on 1sh Green (12, SG 13). Unused (no gum), bright color, Extremely Fine, signed Bloch, with 1988 P.F. certificate, SG £2,000 .....(Photo) 2,100.00
- 496 1874, 3p on 1sh Green (12, SG 13). Light cancel, Very Fine, ex Tucker, with 1980 B.P.A. certificate, SG £850 .....(Photo) 900.00
- 497 1875, 1p on 2p Blue (13, SG 15). Bright color, unobtrusive cancel, fresh and Fine, with 1987 B.P.A. certificate, SG £350 .....(Photo) 375.00





- 498 ★ 1875, 1p on 3p Buff (14, SG 16). Part o.g., h.r., Fine, with 1980 P.F. certificate, SG £450.....(Photo) 450.00
- 499 1875, 1p on 3p Buff (14, SG 16). Light cancel, fresh and Very Fine, with 1980 P.F. certificate, SG £350.....(Photo) 350.00
- 500 1875, 1p on 1sh Green (15, SG 17). Used, Very Fine, with 1988 B.P.A. certificate, SG £250.....(Photo) 300.00
- 501 ★ 1892, ½p Green, Crown CA Wmk., Perf 14 (18, SG 21). Complete sheet of 60 with selvage all around, o.g., 47 stamps Mint, others h.r., minor flaws in selvage only, a Fine-Very Fine and desirable multiple, ex Tucker, SG £120 as singles..... 90.00
- 502 ★ 1889, 1p Dull Rose, Crown CA Wmk., Perf 14 (19a, SG 22). Block of four, o.g., h.r., B.L. stamp Mint (signed), fresh and Fine, ex Tucker, SG £440 as singles.....(Photo) 360.00
- 503 ☒ 1889, 1p Rose Red, Crown CA Wmk., Perf 14 (19b, SG 23). Horizontal strip of four, tied by "Hamilton Bermuda MY 1, 1884" duplex cancels on cover to London, arrival backstamp, bit roughly opened at T. affecting T. perfs of stamps, otherwise Fine, ex Tucker.....(Photo) E. 200-300
- 504 ★ 1886, 2p Blue Crown CA Wmk., Perf 14 (20, SG 25). R. sheet margin block of 18 (6 x 3), o.g., eleven stamps Mint, others h.r., ms. in margin only, fresh and Fine-Very Fine, ex Tucker, SG £810 as singles ..... 630.00
- 505 ★ 1910-20, 2sh-£1 Geo. V Key Plates, Crown CA Wmk. (49-51, 52(2), 53, 54, SG 51b, 52, 52b, 53, 53c, 54c, 55). Lightly hinged, Fine-Extremely Fine, SG £675..... 630.00
- 506 ★ 1927-34, 2sh-12sh6p Geo. V Key Plates, Script CA Wmk. (94(2), 94a, 95, 95b, 96, 96a, 97, SG 88(2), 88c, 89, 89c, 92, 92c, 93). Fresh and Fine-Very Fine, SG £723 ..... 785.00
- 507 ★ 1939, 5sh Red & Pale Green on Yellow, Perf 14 (125 var, SG 118a). Well-centered, fresh and bright colors, lightly hinged, Extremely Fine, unlisted in Scott, Stanley Gibbons value .....(Photo) £ 250.00
- 508 ★ 1938, 10sh Brown Lake & Green on Green, Perf 14 (126a, SG 119). Well-centered, h.r., Extremely Fine, SG £450 .....(Photo) 175.00
- 509 ★ BERMUDA. 1865-1953, 139 mostly unused stamps, incl. Nos. 2, 5, 7, 19b(2), Geo. VI Key Plate to £1 incl. some better printings, 28-48, 55-93, all are fresh and Fine-Very Fine ..... 1,685.00



## BRITISH GUIANA

- 510 **1853-59, 1c Vermilion (8, SG 11).** Large margins all around, neat "Demerara FE 1, 1855" datestamp, fresh and Extremely Fine, ex Morton, with 1987 B.P.A. certificate, SG £1,000 .....(Photo) 1,150.00
- 511 **1855, 4c Pale Blue (10b, SG 20).** Bright color, full to large margins, light 1860 datestamp, Extremely Fine, ex Dale-Lichtenstein, with 1971 B.P.A. certificate, SG £325.....(Photo) 375.00
- 512 \* **1862-65, 24c Green, Thin Paper, Perf 12½ and 13 (33, SG 56).** Bright color, o.g., h.r., Extremely Fine and choice, with 1987 B.P.A. certificate, SG £500.....(Photo) 550.00
- 513 **1862, 1c Black on Rose, "1" for "I" Variety (37, SG 118b).** Showing full roulettes at sides, neat cancel, Extremely Fine, ex Caspary, Isleham, SG £550 .....(Photo) 575.00
- 514 **1862, 2c Black on Yellow (38, SG 119).** Large margins showing roulettes on all sides, neat cancel, Extremely Fine, with J. Schlessinger backstamp and 1988 B.P.A. certificate, SG £250.....(Photo) 275.00
- 515 **1862, 2c Black on Yellow, "1" for "I" and Italic "S" in Postage Variety (39, SG 120d).** Pos. R. 3/5, large margins showing roulettes on all sides, used, Extremely Fine, ex Clifford Cole, with J. Schlessinger backstamp and 1988 B.P.A. certificate, SG £425.....(Photo) 350.00
- 516 **1862, 4c Black on Blue, Without Inner Lines (42a, SG 123).** Showing roulettes on three sides, light cancel, Very Fine, SG £450 .....(Photo) 475.00
- 517 **1862, 4c Black on Blue (43, SG 122).** Showing roulettes at R. and B., unobtrusive cancel, Very Fine, ex Isleham, SG £350 .....(Photo) 400.00
- 518 \* **1863-68, 1c-12c Seal of the Colony (45-54, SG 57, 59, 61-63, 85-87, 90, 95, 96, 97).** Mostly unused (no gum), few small faults, most appear Fine-Very Fine, SG £1,214 ..... 1,088.00





- 519 ★ 1875, 1c-8c Seal of the Colony, Perf 15 (58, 59 two, 61, SG 106, 107, 108, 112). Bright colors, o.g., h.r., Fine-Very Fine, SG £460 ..... 585.00
- 520 ★ 1863, 6c Blue, Imperforate (64 var, SG 70 var). Horizontal pair, large margins all around, o.g., h.r., natural paper wrinkle in R. stamp, Very Fine and unusual item ..... (Photo) E. 150-200
- 521 ★ 1866, 48c Rose Red, Perf 10 (69, SG 105). Rich color, o.g., h.r., Very Fine, SG £275..... (Photo) 225.00
- 522 ★ 1876, 1c-96c Seal of the Colony, Crown CC Wmk., Perf 14 (72-80, SG 126-134). 1c-24c o.g., h.r. (1c small adherences to gum), the 48c and 96c unused (no gum), a Very Fine-Extremely Fine set, SG £900..... (Photo Ex) 962.00
- 523 1881, 2c on 12c Lilac, Surcharge Double (99b, SG 155b). Centrally applied cancel, fresh and Very Fine, with 1988 B.P.A. certificate, SG £400 ..... (Photo) 475.00
- 524 1881, 2c on 24c Green (100, SG 158). Light cancel, Very Fine, with 1980 P.F. certificate, SG £425..... (Photo) 575.00
- 525 ★★ 1889, \$1.00 Green (124, SG 185). Mint, Extremely Fine, SG £400 .(Photo) 400.00
- 526 ★ 1889, \$2.00 Green (125, SG 185). O.g., lightly hinged, Very Fine, SG £180..... (Photo) 150.00
- 527 ★ 1889, \$4.00 Green, Ty. I (127, SG 188). O.g., lightly hinged, Extremely Fine, with 1987 B.P.A. certificate, SG £350 ..... (Photo) 300.00
- 528 ★ 1889, \$4.00 Green, Ty. II (127A, SG 188a). O.g., lightly hinged, Very Fine, ex Melat, with 1987 B.P.A. certificate, SG £950 ..... (Photo) 900.00
- 529 ★ 1889, \$5.00 Green (128, SG 189). Bright color, o.g., faint trace of hinging, Extremely Fine and choice, SG £225 ..... (Photo) 225.00
- 530 ☐ 1889-90, 1c Green, 2c Lilac & Orange (131, 132, SG 194, 213). Tied by Jan 7, 1898 datestamp on 2c Postal Stationery entire to Velasco Texas, New York and Velasco backstamps, a fresh and Very Fine usage..... E. 200-300
- 531 ★ 1905-10, 1c-\$2.40 Ship (160-171, SG 240-251). H.r., Fine-Very Fine, SG £290..... (Photo Ex) 339.00
- 532 ★ **BRITISH GUIANA.** 1878-1934, collection of 106 unused and three used stamps, used Nos. 85-87, unused Nos. 94, 107-123, 130-147, 152-156, 160, 178-189, 191-201, 205-222, 230-241, J1-J2, J4, MR1, all are Fine-Very Fine ..... 1,052.00







## BRITISH HONDURAS

- 533 ☒ **1872, 1p Blue, 6p Rose, 1sh Green, Crown CC Wmk., Perf 12½ (4, 6, 7, SG 5, 9, 10).** Horizontal pair of 1p, all have bright and fresh colors, tied by "A06" barred oval cancels and red "Paid" in circle datestamp on 1875 cover to France, "Belize NO 15, 1875" datestamp, red "PD" in oval, Calais transit, two receiving backstamps, the address has been augmented in ink, otherwise Very Fine and scarce, ex Hart .....(Photo) E. 1,500-2,000
- 534 ★ **1878, 6p Rose Crown CC Wmk., Perf 14 (11, SG 15).** Bright color, o.g., h.r., Very Fine, SG £275.....(Photo) 300.00
- 535 ★ **1887, 1sh Gray, Crown CA Wmk., Perf 14 (17, SG 22).** Rich color, o.g., h.r., Very Fine, SG £250.....(Photo) 200.00
- 536 ☒ **1888, 2c on 6p-10c on 4p Victoria (20-21, 22, 22a, 23, SG 25-26, 27, 27c, 28).** The bisect in strip with two normal 2c on 1p, all are tied by bold strikes of numeral "0" handstamp on registered 1889 cover to Germany, "Belize JU 6, 1889" datestamp, London transit ds, receiving backstamp, a Very Fine and scarce usage showing payment of the 10c postal rate and the 10c registered fee, ex Hart .....(Photo) E. 500-750
- 537 ★ **1888, 2c on 1p-50c on 1sh Victoria, Crown CA Wmk., Perf 12½ (22-25, SG 27-30).** O.g., h.r., Very Fine, SG £395..... 421.00
- 538 ☒ **1891, 6c (Blk) on 10c on 4p Violet, "6" and Bar Inverted (33, 33a, SG 44, 44a).** Tied with regular stamp by barred oval handstamp on locally used printed cover, indistinct Belize datestamp, Very Fine and rare, ex Hart(Photo, p. 94) E. 500-600
- 539 ★ **1891, 6c (R) on 10c on 4p Violet, "6" and Bar Inverted (34a, SG 43a).** Rich color, slightly toned o.g., h.r., bit heavy ms on back, few trivial toned perf tips, appears Fine, with 1976 P.F. certificate which states "it is genuine", SG £375.....(Photo) 500.00
- 540 ★ **1891, 5c on 3c on 3p Brown, Double Surcharge of "5" and Bar (35a, SG 49b).** Large part o.g., h.r., Fine, with 1948 B.P.A. certificate, SG £190....(Photo) 200.00
- 541 **1899, 10c Lilac & Green, "Bevenue" Error (49a, SG 67a).** Unobtrusive cancel, fresh and Very Fine, unpriced in Gibbons.....(Photo) 225.00
- 542 **1899, 25c Red Brown & Green, "Bevenue" Error (50a, SG 68a).** Two, one o.g., h.r. (Turpin backstamp), other used, both are Very Fine, SG £395 ..... 270.00
- 543 ★ **BRITISH HONDURAS. 1866-1938, collection of 112 unused and one used stamp, used No. 48, unused Nos. 1, 4, 5-9, 12, 14, 16, 20, 26, 28-47, 48(2), 49(2), 50(2), 51, 52-87 incl. 76a and 80a, 90-104, 115-126 incl. 116a, J1-J3, MR1-MR5, Fine-Very Fine, the No. 7 and No. 12 with B.P.A. certificates..... 2,896.00**

## CAYMAN ISLANDS

- 544 ☒ **1900, ½p Green, 1p Rose (1, 2, SG 1a, 2).** Blocks of four and horizontal pairs of each, tied by "Grand Cayman, Cayman Island OC 14, 1901" datestamps on registered cover to England, Jamaica transit and London receiving backstamps, fresh and Fine-Very Fine, colorful usage, ex Hart .....(Photo, p. 94) E. 200-300
- 545 ☒ **1905, ½p Green, 2½p Ultramarine, 6p Chocolate, 1sh Brown Orange (8, 10-12, SG 8, 10-12).** Blocks of six of ½p and 2½p and two singles of 1sh, tied by indistinct 1909 datestamps on registered cover, U.S. Sea Post backstamp, few minor perf separations, unfortunately the printed address has been removed so it is impossible to conclusively determine the destination, one clue is the Budapest backstamp, slightly reduced at B., still a Fine and fascinating usage .....(Photo, p. 94) E. 200-300
- 546 ☒ **1907, 4p-5sh Edw. VII (13-16, SG 13-16).** Tied by light strikes of Fe 11, 1908 datestamps on registered cover to Wurttemberg, receiving backstamp, small hole in cover away from stamps and markings, otherwise Very Fine and colorful usage, ex Hart .....(Photo, p. 94) E. 500-600





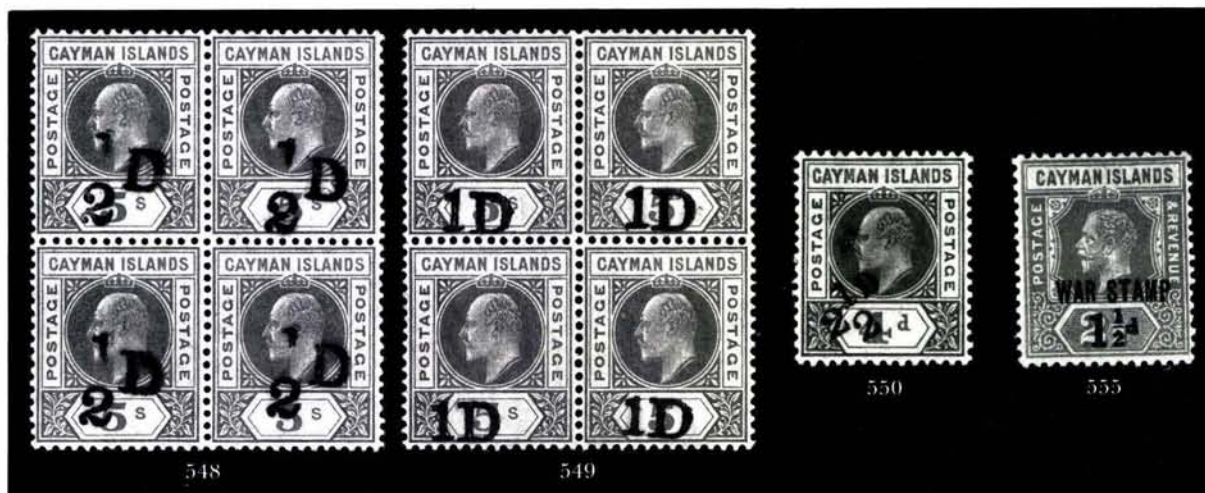

- 547 ★ 1907, ½p on 5sh, 1p on 5sh Vermilion & Green (18-19, SG 18-19). Lightly hinged, Fine-Very Fine, SG £450 .....(Photo, p. 92) 380.00
- 548 ★田 1907, ½p on 5sh Vermilion & Green (18, SG 18). Block of four, B. pair Mint, a fresh and Very Fine block, with 1985 B.P.A. certificate, SG £900 as singles.....(Photo) 760.00
- 549 ★田 1907, 1p on 5sh Vermilion & Green (19, SG 19). Block of four, fresh and bright colors, B. pair Mint (signed), Very Fine-Extremely Fine and choice, with 1985 B.P.A. certificate, SG £900 as singles .....(Photo) 760.00
- 550 ★ 1908, 2½p on 4p Brown & Blue (20, SG 35). H.r., some light soiling, otherwise Very Fine, scarce, only 480 were surcharged, with 1978 P.F. certificate, SG £1,400 .....(Photo) 1,500.00
- 551 ☒ 1907, 5sh Green & Red on Yellow (28, SG 32). Tied by light strike of double-circle 1909 datestamp on registered cover to London, Mobile Ala. and New York registered labels and backstamps, receiving backstamp, fresh and Very Fine, ex Hart .....(Photo) E. 100-150
- 552 ☒ 1913, 4p Black & Red on Yellow, 6p Violet & Red Violet, 1sh Black on Green (38, 39, 46, SG 46-48). Three of 4p and two of 6p, each tied by neat strike of "Georgetown, Grand Cayman SP 9, 1914" double-circle datestamp on local cover, colorful and Very Fine.....(Photo) E. 75-100
- 553 ☒ 1914, 5sh Green & Red on Yellow (43, SG 51). Bright colors, tied by socked-on-the-nose strike of "Georgetown, Grand Cayman AU 26, 1914" double-circle datestamp on registered **First Day** cover to Edinburgh Scotland, Jamaica, Liverpool and Preston transit backstamps, Murrayfield receiving backstamp, Very Fine and rare, ex Hart.....(Photo) E. 200-300
- 554 ☒ 1932, 5sh Green & Black (79, SG 94). Well-centered, tied by neat strike of "Boddentown, Grand Cayman JY 31, 1933" double-circle datestamp on registered cover to Scotland, various transit and receiving backstamps, Very Fine .....(Photo) E. 150-200
- 555 ★ 1917, 1½p on 2½p Ultramarine, "War Stamp" (MR3, SG 55). Pretty pastel color, h.r., Very Fine and choice, only 420 issued, with 1949 B.P.A. certificate, SG £650 .....(Photo) 800.00
- 556 ★ CAYMAN ISLANDS. 1900-47, collection of 117 unused stamps, Nos. 1-17, 21-80, 85-96, 100-111 incl. all Scott-listed perf varieties, 114-115, MR1, MR2, MR2a in pair with normal, MR4, few Mint, all are fresh and Fine-Very Fine ..... 1,778.00

## DOMINICA

- 557 ★ **1874, 6p Green, Crown CC Wmk., Perf 12½ (2, SG 2).** Unused (regummed), fresh bright color, Very Fine, SG £550 .....(Photo) 500.00
- 558 ★ **1874, 1sh Deep Lilac Rose, Crown CC Wmk., Perf 12½ (3, SG 3).** Unused (regummed), fresh color, Very Fine, with 1980 P.F. certificate, SG £325 .....(Photo) 275.00
- 559 ★ **1877-79, ½p-1sh Victoria, Crown CC Wmk., Perf 14 (4-9, SG 4-9).** O.g., h.r., Fine-Very Fine set, SG £618.....(Photo Ex) 587.00
- 560 田 **1882, ½p on Half of 1p Violet (11, SG 12).** Block of eight, tied on piece by "A07" numeral handstamp, the piece also shows registered markings, B.R. stamp missing corner, otherwise Very Fine, SG £160 as used singles .....(Photo) 260.00



561

- 561 **1886, 1p on 6p Green (14, SG 18).** Rich color, well-centered, light cancel  
EXTREMELY FINE AND CHOICE. THIS IS BELIEVED TO BE THE FINEST OF THE TWELVE KNOWN COPIES.  
Ex Charlton Henry. With 1975 B.P.A. certificate. SG £11,000 ... (Photo) 15,000.00
- 562 ★ **DOMINICA.** 1874-1940, collection of 95 unused singles, an unused block of four and used block of six, unused Nos. 1, 11, 12, 13(11), 15(6), 16-85 incl. 51a, 97-111, MR1-MR5, unused block of No. 13 and used block of six of No. 12, fresh and Fine-Very Fine ..... 1,755.00

## FALKLAND ISLANDS

- 563 ★ **1878, 1p Claret, No Wmk. (1, SG 1).** Unused (regummed), bright color, Very Fine, signed Bloch, SG £550 .....(Photo) 625.00
- 564 ★ **1879, 4p Dark Gray, No Wmk. (2, SG 2).** Unused (no gum), pretty color, natural s.e. at T., Fine and rare, with 1977 B.P.A. certificate, SG £1,000 ..(Photo) 1,050.00
- 565 ★ **1886, 4p Olive Gray, Sideways Crown CA Wmk. (8, SG 9).** O.g., h.r., Very Fine, SG £300.....(Photo) 325.00
- 566 **1891, ½p on Half of 1p Claret, Sideways Crown CA Wmk. (19, SG 13).** Light cancel, natural s.e. at B., Very Fine, with 1980 B.P.A. certificate, SG £300.....(Photo) 300.00
- 567 ★ **1891, ½p on Half of 1p Claret, Crown CA Wmk. (19E, SG 14).** O.g., h.r., natural s.e. at T., Very Fine, SG £475 .....(Photo) 500.00
- 568 ★ **1912, 2p Reddish Purple (24 var, SG 45a).** Rich color, o.g., h.r., Fine, with 1980 B.P.A. certificate, unlisted in Scott, Stanley Gibbons value.....(Photo) £ 225.00
- 569 ★ **1904, 2½p Deep Blue (25a, SG 46a).** Deep rich color, o.g., h.r., Very Fine and choice, SG £225 .....(Photo) 300.00
- 570 ★ **1912-14, ½p-£1 Geo. V, Mult Crown CA Wmk. (30-40, SG 60-69 incl. 67b).** O.g., h.r., fresh and Fine-Very Fine set, SG £600 .....(Photo Ex) 648.00
- 571 ★ **1929, 2½p Prussian Blue (44a, SG 76c).** Horizontal pair, beautiful color, h.r., Extremely Fine and choice, with 1956 B.P.A. certificate, SG £600 ..(Photo) 650.00





557



558



559EX



563



564



565



560



566



567



568



569



570EX



571



573EX



577



578



580



576



581



583



584





- 572 ☒ **1928, 2½p on 2p Brown Violet (52, SG 115).** Tied by neat strike of "South Georgia C FE 19, 1928" datestamp on cover to Monmouth England, backflap missing and small stain on cover, otherwise Very Fine and rare, only 1178 stamps were over-printed and approximately 20 are known on cover including two in the Royal collection and seven used in combination with other stamps, with 1977 P.F. certificate .....(Photo) E. 1,000-1,500
- 573 ★ **1929-36, ½p-£1 Geo. V (54-64, SG 116-126).** H.r., Fine-Very Fine set, SG £425.....(Photo Ex, p. 97) 456.00
- 574 ★ **1933, ½p-£1 Centenary (65-76, SG 127-138).** 10sh B. part imprint single, h.r., Fine-Very Fine set, SG £2,250 .....(Photo Ex, p. 100) 2,665.00
- 575 ★ **FALKLAND ISLANDS.** 1883-1949, collection of 91 unused stamps, Nos. 6(2), 6a, 7, 9-18 incl. no 12a and two of No. 12, 20, 21, 22-29 incl. 22a, 41-48, 84-96 incl. 85a, 101, 102, MR1-MR3, Issues for the Separate Islands complete, all are Fine-Very Fine, with 1980 P.F. certificate for No. 14..... 1,606.00

## GRENADA

- 576 ★田 **1861, 1p Green, No Wmk., Rough Perf 14-16 (1, SG 2).** Block of four, o.g., B. stamps barely hinged, Very Fine multiple, SG £200 as singles .....(Photo, p. 97) 230.00
- 577 ★ **1861, 6p Rose, No Wmk., Rough Perf 14-16 (2, SG 3).** O.g., h.r., trivial natural inclusion, Fine, with 1982 B.P.A. certificate, SG £800.....(Photo, p. 97) 875.00
- 578 ★ **1871, 6p Vermilion, Small Star Wmk., Rough Perf 14-16 (5, SG 9).** Pretty color, o.g., h.r., light horizontal crease, otherwise Fine, SG £650 ... (Photo, p. 97) 750.00
- 579 ★ **1871, 6p Orange Red, Small Star Wmk., Rough Perf 14-16 (5, SG 7).** Horizontal pair, o.g., h.r., Fine and extremely scarce multiple, ex Cartier, SG £1,300 as singles .....(Photo, p. 100) 1,500.00
- 580 **1871, 6p Dull Red, Sideways Small Star Wmk., Rough Perf 14-16 (5a, SG 8).** Horizontal pair, cancelled by neat strike of "A15" handstamp, tiny sealed tear at L., otherwise Fine, ex Melat, SG £450 as singles.....(Photo, p. 97) 500.00
- 581 ★田 **1881, 1p Green, Sideways Small Star Wmk., Rough Perf 14½ (5Bc var, SG 19).** T.L. corner margin block of four, rich color, o.g., lightly hinged, few short perfs at B., a Fine-Very Fine and scarce multiple, ex Cartier, unlisted in Scott, Stanley Gibbons value as singles.....(Photo, p. 97) £ 440.00
- 582 ★ **1881, ½p Purple, Upright Large Star Wmk., "Ostage" Variety (8a var, SG 21g).** Rich color, o.g., h.r., two small red marks at extreme of two T. perfs, otherwise Fine, **reputed to be the only known unused example**, ex Cartier, with 1968 R.P.S. and 1983 B.P.A. certificates, unlisted in Scott, Stanley Gibbons value .....(Photo, p. 100) £ 1,500.00
- 583 ★ **1881, ½p Purple, Imperforate Pair (8b, SG 21a).** Unused (no gum), clear to large margins, Fine-Very Fine, SG £275 .....(Photo, p. 97) 300.00
- 584 ★ **1881, ½p Purple, Double Surcharge (8f, SG 21b).** O.g., h.r., light paper wrinkle, Very Good, SG £275 .....(Photo, p. 97) 275.00
- 585 ★ **1881, 2½p Lake, Imperforate Pair (9a, SG 22a).** Ample to large margins, o.g., h.r., Very Fine, SG £375 .....(Photo) 425.00
- 586 **1875, 1sh Purple, "Shlling" Error (11a, SG 13a).** Pretty pastel color, centered to T.L., lightly cancelled, Very Good, with 1930 R.P.S. certificate, SG £700 .....(Photo) 600.00



574EX



579



582



590



591



592



593



595



596



604



614



615



616



617



618



619



625



- 587 ★ **1881, 2½p Claret, Large Star With Broad Points Wmk. (12a, SG 25).** O.g., h.r., bright color, well-centered, Extremely Fine, with 1981 B.P.A. certificate, SG £400 .....(Photo, p. 98) 525.00
- 588 ★ **1881, 2½p Deep Claret, Large Star With Broad Points Wmk. (12a, SG 25c).** O.g., h.r., single pulled perf at R., otherwise Very Fine, scarce shade, with 1977 R.P.S. certificate, SG £600.....(Photo, p. 98) 525.00
- 589 ★ **1881, 4p Blue, Large Star With Broad Points Wmk. (13, SG 26).** Horizontal pair, pretty color, o.g., h.r., Fine, with 1957 R.P.S. certificate, SG £450 as singles.....(Photo, p. 98) 500.00
- 590 ★ **1883, ½p Orange & Green, Unsevered Pair (14a, SG 28a).** Fresh and bright color, o.g., h.r., typical centering, fresh and Fine, fewer than twelve are known unused, ex Ferrary, Gilbert Lodge, with 1957 duplicate of 1930 R.P.S. certificate, SG £3,500 .....(Photo) 4,000.00
- 591 **1883, ½p Orange & Green, Unsevered Pair (14a, SG 28a).** Used, Fine, fewer than two dozen are known used, ex Cartier, with 1983 B.P.A. certificate, SG £1,300.....(Photo) 1,500.00
- 592 ★ **1883, ½p Orange & Green, Unsevered Pair (15a, SG 29a).** Unused (no gum), bright color, Very Fine and rare, only 18 are known unused, with 1976 P.F. certificate, SG £1,000 .....(Photo) 1,250.00
- 593 **1883, ½p Orange & Green, Unsevered Pair (15a, SG 29a).** Used, fresh and Fine, approximately 30 are known used, with 1979 B.P.A. certificate, SG £450 .....(Photo) 475.00
- 594 ★ **1883, 1p Orange & Green (16, SG 27).** Unused (no gum), fresh and Fine, with 1970 R.P.S. certificate, SG £250.....(Photo, p. 98) 250.00
- 595 **1883, 1p Orange & Green, "Postage" Inverted (16a, SG 27a).** Fresh color, lightly cancelled by black cds, Very Fine and rare, fewer than a dozen are known, ex Cartier, with 1983 B.P.A. certificate, SG £1,100 .....(Photo) 1,000.00
- 596 **1883, 1p Orange & Green, "Postage" Inverted (16a, SG 27a).** Light cancel, Very Fine and rare, fewer than a dozen are known, ex Charlton Henry, with 1988 B.P.A. certificate, SG £1,100.....(Photo) 1,000.00
- 597 ★田 **1883, ½p-8p Victoria, Crown CA Wmk., Tete-Becche Blocks (20a-25a, SG 30a-35a).** Tete-beche blocks of four, o.g., few stamps Mint, most h.r., Fine-Very Fine, SG £640 as tete-beche pairs.....(Photo Ex, p. 98) 641.00
- 598 ★ **1886, 1p in 1½p Orange, "Halh" Instead of "Half" (27d, SG 37e).** Bright color, o.g., h.r., usual Fine centering, with 1987 B.P.A. certificate, SG £250.....(Photo, p. 98) 300.00
- 599 ★田 **1886-91, 1p on 1sh, ½p on 2sh, 4p on 2sh Orange (28, 31, 32, SG 38, 41, 43).** Blocks of four, o.g., h.r., Fine-Very Fine, ex Melat, SG £468 as singles .....(Photo Ex, p. 98) 320.00
- 600 ★ **1888, 4p on 2sh Orange, First "S" in "Shillings" Inverted (32b, SG 41c).** Bright color, o.g., h.r., Fine, with 1988 Rendon certificate, SG £400.....(Photo, p. 98) 550.00
- 601 ★ **1888, 4p on 2sh Orange, "d" Vertical Instead of Slanting (33, SG 41a).** In horizontal pair with normal (No. 32, SG 41), o.g., h.r., fresh and Fine, only about twelve pairs are recorded, with 1912 R.P.S. certificate, SG £650.....(Photo, p. 98) 625.00
- 602 **1888, 1p on 8p Bister, Surcharge Inverted (36b, SG 46b).** Used, showing "E" upright from both "Postage" and "Revenue" most likely applied from an overlapping sheet, a Very Fine and interesting variety, ex Charlton Henry, SG £250.....(Photo, p. 102) 325.00
- 603 **1888, 2½p on 8p Bister, Double Surcharge, One Inverted (37e, SG 47d).** Two neat strikes of cds, Very Fine, ex Charlton Henry, with violet backstamp, SG £350 .....(Photo, p. 102) 450.00
- 604 **1888, 2½p on 8p Bister, Triple Surcharge (38e, SG 47e).** Light cancel clear of the surcharges, Very Fine and rare, ex Charlton Henry, Cartier, with 1983 B.P.A. certificate, SG £850 .....(Photo) 1,100.00



602



603



606



608



610



612



621



622



624



628



633



634



- 605 ☒ **1902, 10sh Green & Violet, Crown CA Wmk. (57, SG 66).** Tied by neat strike of "G.P.O. Grenada, B.W.I. JU 27, 1906" datestamp on registered cover to Germany, London transit and receiving backstamps, fresh and Fine.....(Photo, p. 98) E. 150-200
- 606 ★ **1943, 10sh Deep Carmine & Gray Blue, Perf 12 (142a, SG 163c).** Lightly hinged, fresh and Very Fine, SG £400 .....(Photo) 240.00
- 607 ★ **GRENADA.** 1861-1942, collection of 156 mostly unused stamps, used Nos. 2, 3, 5, 5B, 6, 7, 7A, 11, unused Nos. 1(2), 3, 7A, 8, 10, 20-32, 34, 36, 38-46, 48-123 including most Scott-listed shades and perf. listings, tete-beche block of twelve of No. 30A, J8-J14, MR1, MR1a, MR2, fresh and Fine-Very Fine ..... 2,091.00
- 608 ★田 **JAMAICA, 1870, 1p Blue (7, SG 8).** Block of four, fresh color, o.g., h.r., Extremely Fine multiple, ex Charlton Henry, Hart, SG £200 as singles.....(Photo) 200.00
- 609 ★ **JAMAICA.** 1870-1949, collection of 148 mostly unused stamps, mostly complete from No. 10 (Nos. 17 and 19 are used), B1-B3 (ex Charlton Henry), all are fresh and Fine-Very Fine ..... 1,506.00
- 610 ★ **LEEWARD ISLANDS, 1897, 5sh Jubilee (16, SG 16).** Well-centered, o.g., lightly hinged, Extremely Fine, with 1981 B.P.A. certificate, SG £500.....(Photo) 475.00
- 611 ★ **LEEWARD ISLANDS.** 1890-1951, collection of 114 unused stamps, Nos. 1-8, 9-16, 17-31, 33-83, 103-115 incl. 115a-115c, the No. 16 vertical crease, otherwise a Fine-Very Fine lot..... 1,886.00

## INTERMISSION

Refreshments will be served

## MONTSERRAT

- 612 ★田 **1876, 1p Red, Crown CC Wmk., Perf 14 (1, SG 1).** Block of four, bright color, o.g., h.r., Very Fine and scarce block, ex Melat, SG £80 as singles.....(Photo) 90.00
- 613 ☒ **1876, 1p Red, Crown CC Wmk., Perf 14, Vertical Half Used as ½p (1a, SG 1a).** Tied by neat "A08" numeral handstamp on cover to Dominica, light strike of "Montserrat Paid JU 14, 1883" datestamp, receiving ds and ms. "Circular" at T.L., two file folds away from stamp and not affecting any markings, Very Fine and scarce, with 1987 B.P.A. certificate, SG £1,400.....(Photo) 1,500.00
- 614 ★ **1876, 1p Red, Crown CC Wmk., Perf 14, "S" Inverted (1c, SG 1b).** Bright color, o.g., h.r., Fine and scarce, it is believed that there are thirteen unused copies (incl. one in Royal Collection and one in a block of six), with 1983 Friedl and B.P.A. certificates, SG £1,200 .....(Photo) 1,250.00
- 615 **1876, 1p Red, Crown CC Wmk., Perf 14, "S" Inverted (1c, SG 1b).** Cancelled by neat strike of "A08", Very Fine and scarce, approximately seventeen used copies are recorded (incl. three in pairs), with 1971 B.P.A. certificate, SG £1,000 .....(Photo) 1,250.00
- 616 **1876, 6p Green, Crown CC Wmk., Perf 14, "S" Inverted (2c, SG 2b).** Light cancel, fresh and Very Fine, one of the finest of the thirteen known examples of this variety, with 1985 B.P.A. certificate, SG £1,200.....(Photo) 1,500.00
- 617 ★ **1876, 6p Blue Green, Crown CC Wmk., Perf 14 (2d, SG 3).** Rich color, o.g., h.r., single pulled perf at R., otherwise Very Fine, the Blue-Green was a first trial printing and probably only one sheet of 120 was made, ex Livingston, with 1982 B.P.A. certificate, SG £1,100.....(Photo) 1,200.00
- 618 ★ **1884, 4p Blue, Crown CA Wmk. (9, SG 11).** Unused (regummed), bright color, fresh and Very Fine, rare, with 1977 P.F. certificate, SG £2,250..(Photo) 2,500.00
- 619 ★ **1884, 1p Red, Crown CA Wmk., Perf 12, "S" Inverted (11a, SG 13a).** Rich color, part o.g., h.r., Fine and scarce, approximately ten unused examples are recorded, ex Prappas, with 1967 R.P.S. certificate not mentioning fault, SG £2,250 .....(Photo) 2,250.00

*Photos for lots 614-619 on page 100.*





623



627



629



632



- 620 ★ **MONTSEERRAT.** 1876-1948, 105 mostly unused stamps, incl. Nos. 1-3, 4(pair), 5, 7, 8, 10, 11, 21, 22-31, 31A-84, 92-103, 92a-101a, used No. 7, Fine-Very Fine..... 1,847.00

## NEVIS

- 621 ★ **1861, 4p Dull Rose, Blue Paper (2, SG 6a).** O.g., h.r., Fine, ex Homan, signed Bloch, SG £650 .....(Photo, p. 102) 825.00
- 622 ★ **1861, 6p Gray, Blued Paper (3, SG 7a).** Unused (no gum), fresh color, Fine, ex Homan, signed Bloch, SG £500.....(Photo, p. 102) 475.00
- 623 ★田 **1867, 4p Orange, White Wove, Engraved (10, SG 11).** Complete sheet of twelve showing selvage all around, o.g., few Mint, most h.r., Fine-Very Fine and scarce, approximately eight complete sheets are known (incl. one in the Royal collection), ex Charlton Henry, Amundsen, SG £1,140 as singles.....(Photo) 1,140.00
- 624 ★ **1867, 1sh Yellow Green, White Wove, Engraved (11, SG 14).** O.g., h.r., Fine, with 1987 B.P.A. certificate, SG £800.....(Photo, p. 102) 850.00
- 625 **1867, 1sh Yellow Green, Laid (13, SG 14a).** Bold strike of "A03" cancel, two fairly light creases, otherwise Fine and extremely scarce, very few used copies are known and virtually all have small faults, ex Hind, Y. Souren (where it realized \$760 in 1952), Isleham, with 1952 R.P.S. certificate, SG £3,500.....(Photo, p. 100) 3,750.00
- 626 ★田 **1876-78, 1p Rose, Red, Vermilion, Lithographed (14, 14A, 14Ab, SG 15-17).** Complete sheets of twelve, two with full selvage all around, few small faults incl. some perf separations, otherwise Fine-Very Fine, SG £732..... 780.00
- 627 ★田 **1876, 4p Orange, Wove, Lithographed (15, SG 18).** Complete sheet of twelve showing selvage on all sides, o.g., several Mint, others h.r., few perfs sensibly reinforced, Fine and scarce, approximately thirteen other sheets known (incl. one in the Royal Collection), ex Charlton Henry (where it realized \$450 in 1961), SG £1,680 as singles.....(Photo) 2,100.00
- 628 ★ **1876, 4p Orange, Wove, Engraved, Imperforate (15a, SG 18 var).** L. margin single, large margins all around, o.g., h.r., Very Fine and choice, unlisted in Gibbons, unpriced in Scott .....(Photo, p. 102) E. 100-150
- 629 ★田 **1876, 6p Olive Gray, Wove, Lithographed (16, SG 19).** Complete sheet of twelve, o.g., mostly h.r., without selvage, Very Good-Fine, scarce, only six complete sheets are known (incl. one in the Royal Collection), ex Charlton Henry, SG £2,280 as singles.....(Photo) 2,400.00
- 630 ★田 **1876, 1sh Gray Green, Dark Green, Wove, Lithographed (17, 17a, SG 20, 21).** Complete sheets of twelve with selvage all around, o.g., h.r., the Gray Green showing Pos. 9 "lines on hill" variety, the Dark Green retouched, few trivial imperfections, both appear Fine, SG £1,415 as singles ..... 1,380.00
- 631 ★田 **1876, 1sh Gray Green, Wove, Lithographed (17, SG 20).** T.L. corner margin block of four, o.g., B. stamps Mint, T. pair h.r., T.R. stamp tiny stain, otherwise Fine, SG £220 as singles .....(Photo, p. 106) 220.00
- 632 ★田 **1876, 1sh Dark Green, Wove, Lithographed (17a, SG 21).** Complete sheet of twelve showing selvage on all sides, Pos. 9 shows retouching that removed "cross on hill", slightly tropicalized o.g., most only lightly hinged, one stamp tiny stain, otherwise a Fine-Very Fine and scarce multiple, approximately fourteen sheets are known (incl. one in the Royal Collection), ex Charlton Henry, SG £720 as singles.....(Photo) 720.00
- 633 ★ **1883, 6p Green (28, SG 32).** O.g., h.r., Very Fine, SG £350.....(Photo, p. 102) 350.00
- 634 **1883, 6p Green (28, SG 32).** Neat strike of numeral cancel, Very Fine, SG £350 .....(Photo, p. 102) 350.00
- 635 **NEVIS.** 1861-1883, collection of 26 mostly unused stamps, incl. Nos. 1, 5-10, 12, 17, 21-24, 26, 27, 29, 30, used Nos. 4, 11, 31, 32 (four), Fine-Very Fine, the No. 1 with 1980 P.F. certificate..... 2,097.00



631



636



638



639



611EX



618EX



646



647



649



650



651



653



654



652







661



662



664



665



666



667



669



672



663



671



673



674



675



676



677



678



679



680



681



682



683



684



685



686



## ST. CHRISTOPHER

- 636 ★ **1870, 1p Dull Rose, Sideways Crown CC Wmk., Perf 12½ (1 var, SG 1a).** Pretty color, o.g., h.r., Very Fine, unlisted in Scott, Stanley Gibbons value ..... (Photo, p. 106) £ 225.00
- 637 ☒ **1870, 6p Green, Crown CC Wmk., Perf 12½ (3, SG 4).** Vertical pair, fresh and bright color, tied by two strikes of "St. Kitts JA 27, 1873" datestamps on cover to London, arrival marking, Very Fine and choice ..... (Photo, p. 107) E. 400-500
- 638 ★ **1882, 4p Blue, Crown CA Wmk., Perf 14 (13, SG 17).** Unused (no gum), Very Fine, ex Clifford Cole, with 1988 B.P.A. certificate, SG £400 ..... (Photo, p. 106) 350.00
- 639 **1890, 6p Olive Brown (15, SG 19).** Light cancel, Very Fine, scarce, SG £275 ..... (Photo, p. 106) 325.00



640



642

- 640 ★ **1886, 1p on 6p Green, Surcharge Inverted (18a, SG 24a).** Unused (no gum), well-centered, bright color  
EXTREMELY FINE AND EXTREMELY SCARCE. APPROXIMATELY TEN ARE RECORDED. ONE OF THE GREAT RARITIES OF THE BRITISH WEST INDIES.  
Ex Charlton Henry. With 1961 R.P.S. certificate. SG £5,000 ..... (Photo) 6,250.00
- 641 ☒ **1882-85, 1p Rose, 4p on 6p Green (9 two, 19a, SG 13 two, 22a).** Cancelled by two neat strikes of "A12" cancel on registered cover to New York, stamps slightly overlap, two strikes of matching "St. Kitts MR 10, 1885" datestamp, appropriate registered markings, ms. *"If removed and not found in 6 days please return to Postmaster St. Kitts"*, a Very Fine and choice cover, ex Charlton Henry, Hart ..... (Photo, p. 107) E. 500-750
- 642 **1885, 4p on 6p Green, Surcharge Double (19b, SG 22b).** Showing second overprint shifted to T., pretty color, well-centered, relatively light cancel, Very Fine and extremely scarce used, only three used examples are recorded (one is in the Royal Collection, the other is ex Ferrary), this example ex Charlton Henry, Melat, Prappas, with 1964 R.P.S. certificate, unpriced in Scott, Stanley Gibbons value ..... (Photo) £ 1,600.00
- 643 **ST. CHRISTOPHER. 1870-88, collection of 63 mostly unused stamps, incl. complete panes of twenty of Nos. 9 and 13, unused Nos. 1-9, 11, 12, 14-16, 17, 17c, 18-22, used Nos. 11, 15, 16, Fine-Very Fine, the No. 5 and 17c with 1982 and 1989 B.P.A. certificates** ..... 1,550.00
- 644 ★ **ST. KITTS-NEVIS, 1923, ½p- £1 Tercentenary (52-64, SG 48-60).** Well-centered, lightly hinged, Very Fine-Extremely Fine set, SG £1,000 ..... (Photo Ex, p. 106) 1,382.00
- 645 ★ **ST. KITTS-NEVIS. 1903-48, collection of 69 unused stamps, Nos. 1-51 complete, 79-90, 82a-88a, MR1-MR2, fresh and Fine-Very Fine** ..... 554.00

## ST. LUCIA

- 646 ★田 **1860, (1p) Rose Red, Small Star Wmk., Perf 14-16 (1, SG 1).** Block of four, o.g., h.r., fresh and Fine, SG £400 as singles .....**(Photo)** 440.00
- 647 ★田 **1860, (4p) Deep Blue, Small Star Wmk., Perf 14-16 (2, SG 2).** Block of four, fresh color, o.g., h.r., centered to T., Fine for this, rare, ex Cartier, SG £1,000 as singles .....**(Photo)** 1,100.00
- 648 ★ **1860, (1p)-(6p) Victoria, Small Star Wmk., Perf 14-16 (1-3, SG 1-3).** The 1p part o.g., h.r., others unused (no gum), bright color, Very Fine, SG £650 .....**(Photo Ex)** 810.00
- 649 ★田 **1860, (6p) Green, Small Star Wmk., Perf 14-16 (3, SG 3).** Block of four, deep color, o.g., h.r., few minor perf separations at T., Fine and rare, ex Hind, Melat, SG £1,200 as singles .....**(Photo)** 1,700.00
- 650 **1860, (6p) Green, Small Star Wmk., Perf 14-16 (3, SG 3).** Light cancel, Fine, SG £250 .....**(Photo)** 300.00
- 651 ★田 **1863, (1p) Lake, Reversed Crown CC Wmk., Perf 12½ (4 var, SG 5 var).** Block of four, large part o.g., h.r., L. pair faint vertical crease, otherwise Fine-Very Fine block, SG £220 as normal watermarked singles .....**(Photo)** 200.00
- 652 ★田 **1863, (6p) Emerald, Crown CC Wmk., Perf 12½ (6, SG 8).** Block of four, o.g., h.r., Fine-Very Fine and scarce, one of five recorded blocks (incl. one in the Royal Collection), ex Charlton Henry, SG £800 as singles .....**(Photo)** 800.00
- 653 ★ **1864, (1p) Deep Black, Reversed Crown CC Wmk., Imperforate (7 var, SG 11 var).** R. margin horizontal pair, ample to large margins, o.g., h.r., Extremely Fine and desirable variety, with 1985 B.P.A. certificate, unlisted in either Scott or Gibbons .....**(Photo)** E. 750-1,000
- 654 ★ **1864, 1sh Orange, Crown CC Wmk., Perf 12½ (10a, SG 14b).** O.g., h.r., bright color, Very Fine and choice, ex Charlton Henry, Isleham, SG £200 .....**(Photo)** 250.00
- 655 ★ **1883-84, ½p-1sh Victoria, Crown CA Wmk., Perf 14 (19-23, SG 25-29).** O.g., h.r., Fine-Very Fine set, SG £472 .....**(Photo Ex)** 486.00
- 656 ★ **1884, 4p Yellow, Crown CA Wmk., Perf 12 (24, SG 30).** Part o.g., h.r., fresh and Fine, with 1983 B.P.A. certificate, SG £250 .....**(Photo)** 350.00

*Photos for lots 646-656 on pages 106-107.*



- 657 ★ **1885, 6p Slate Blue, Crown CA Wmk., Perf 12½ (26, SG 10).** Unused (no gum), fresh color, centered to R., Fine, prepared for use but not issued, with 1979 P.F. certificate, SG £1,000.....(Photo) 1,400.00
- 658 ★ **1883-98, ½p-10sh Victoria (27-39, SG 31-52).** Incl. all Die A stamps, o.g., h.r., small ink mark on back of 1sh, otherwise a Fine-Very Fine set, SG £908.....(Photo) 986.00
- 659 ★田 **1892, ½p on 3p Lilac & Green, Die B (40, SG 56).** Block of four, o.g., B. stamps Mint, T. pair h.r., fresh and Very Fine, SG £140 as singles.....(Photo) 130.00
- 660 ★田 **1892, ½p on 3p Lilac & Green, Small "A" in "Half", Die A (40a, 40a var, SG 53, 53a).** Block of four, the T.L. stamp the variety, o.g., B.R. stamp Mint, others h.r., perfs sensibly reinforced at L., Fine, ex Charlton Henry, Hart, variety unlisted in Scott, Stanley Gibbons value for variety and three singles .....(Photo) £ 385.00
- 661 **1892, ½p on 3p Lilac & Green, Surcharge Inverted, Die B (40c, SG 56b).** Tied by numeral cancel on small piece, Very Fine and choice, rare, with 1989 B.P.A. certificate, SG £600 .....(Photo) 750.00
- 662 **1892, ½p on 3p Lilac & Green, Triple Surcharge, One on Back (40d, SG 56a var).** Pretty color, neat cancel, Very Fine, perhaps a dozen have been recorded (incl. one in the Royal collection), ex Charlton Henry, with 1985 B.P.A. certificate, this variety is unlisted in Gibbons.....(Photo) 1,650.00
- 663 ★田 **1892, ½p on Half of 6p Lilac & Blue (41, SG 54).** Mint block of ten, tiny corner crease at T.R., otherwise a Very Fine multiple, SG £140 as singles.(Photo) 140.00
- 664 ★ **1892, ½p on Half of 6p Lilac & Blue, Horizontal Pair, One With Slanting Serif (41, 41a, SG 54, 54e).** The R. stamp with slanting serif, o.g., lightly hinged, nick in L. stamp, Very Fine pair, SG £174 as two singles .....(Photo) 194.00
- 665 ★ **1892, ½p on Half of 6p Lilac & Blue, Horizontal Pair, L. Stamp "2" in Fraction Omitted, R. Stamp Sloping Serif and "2" Partially Omitted (41a var, 41d, SG 54d, 54e var).** O.g., h.r., Very Fine and scarce, approximately five are known (incl. one in the Royal Collection), with 1989 B.P.A. certificate, unlisted in Scott or Gibbons .....(Photo) E. 300-500
- 666 **1892, ½p on Half of 6p Lilac & Blue, "2" of "½" Omitted (41d, SG 54d).** Tied on small piece by neat datestamp, light corner creases at T., otherwise Fine, ex Dale-Lichtenstein, SG £450 .....(Photo) 425.00
- 667 **1892, 1p on 4p Brown, Surcharge Inverted (42c, SG 55b).** Tied on small piece by bold strike of 1893 datestamp, Very Fine and rare, approximately ten are known (incl. one in Royal Collection), with 1988 B.P.A. certificate, SG £600.....(Photo) 550.00
- 668 ★ **ST. LUCIA. 1860-1948, collection of 102 unused stamps, incl. Nos. 4-8, 10a, 11-15, 40-42, 42a, 43-75, 95-106, 110-126, Fine-Very Fine.....** 1,421.00

*Photos for lots 657-668 on pages 107-108.*

## ST. VINCENT

- 669 ★ **1861, 1p Rose, No Wmk., Imperforate (1a, SG 3b).** Horizontal pair, unused (no gum), large even margins all around, vertical scissors-cut between stamps in margin only, Very Fine, SG £250 .....(Photo) 375.00



670

- 670 ☒ **1862, 1p Rose, 6p Dark Green, No Wmk., Rough Perf 14-16 (2, 3, SG 3, 4).** 1p horizontal pair, cancelled by "A10" obliterator and tied by "London Paid AP 27, 1864" datestamp on folded cover to Paris France, "St. Vincent AP 8, 1864" datestamp, red "7" rating and Calais transit, Very Fine and early example from the famous Polignac correspondence, ex Shenfield .....(Photo) E. 2,000-2,500
- 671 ★ **1862, 1p Rose, No Wmk., Rough Perf 14-16, Imperforate Between (2a, SG 3a).** T. margin horizontal strip of four, o.g., hinged mostly in selvage, L. stamp light diagonal crease, otherwise Fine and scarce, probably the finest known multiple, illustrated on P.29 of "St. Vincent" by Pierce, Messenger & Lowe, SG £700 as two pairs .....(Photo) 900.00
- 672 ★ **1862, 6p Dark Green, No Wmk., Imperforate Pair (3a, SG 4b).** Horizontal pair, unused (no gum), clear to large margins, Fine-Very Fine, SG £450 (Photo) 600.00
- 673 ★ **1866, 1sh Slate, No Wmk., Rough Perf 14-16 (4, SG 9).** O.g., h.r., Fine, with 1983 B.P.A. certificate, SG £300 .....(Photo Ex) 275.00
- 674 ★ **1866, 4p Blue, No Wmk., Perf 11-13 (6, SG 6).** Unused (no gum), fresh color, showing intact perfs at R., Fine, SG £275 .....(Photo) 325.00
- 675 ★ **1869, 4p Orange, No Wmk., Perf 11-13 (7, SG 12).** O.g., h.r., light natural gum bend, Fine, SG £350 .....(Photo) 300.00
- 676 ★ **1863, 6p Deep Green, No Wmk., Perf 11-13 (8, SG 7).** Horizontal pair, o.g., h.r., centered to B.R., most perfs scissors-separated, small corner perf crease at B.L., otherwise Very Good, SG £400 .....(Photo) 500.00

Photos for lots 669, 671-676 on page 108.



- 677 ★ **1869, 1sh Indigo, No Wmk., Perf 11-13 (9, SG 13).** Rich color, o.g., h.r., Very Good, SG £325 .....(Photo) 300.00
- 678 ★ **1869, 1sh Brown, No Wmk., Perf 11-13 (10, SG 14).** Bright color, o.g., h.r., Fine, ex Melat, with 1978 R.P.S. certificate, SG £450 .....(Photo) 425.00
- 679 ★ **1863, 1sh Slate, No Wmk., Perf 11-13 x 14-16 (12, SG 11).** Horizontal pair, o.g., h.r., centered to R., R. stamp light toned spot, otherwise Fine, with 1962 Oliva certificate, SG £450 as singles.....(Photo) 450.00
- 680 ★ **1871, 6p Blue Green, Sideways Small Star Wmk., Perf 14-16 (14B, SG 19a).** Rich color, o.g., h.r., Extremely Fine and choice, with 1981 B.P.A. certificate, SG £600 .....(Photo) 600.00
- 681 ★ **1878, 6p Pale Yellow Green, Sideways Small Star Wmk., Perf 14-16 (15 var, SG 26).** Unused (no gum), fresh and bright color, Fine and choice, scarce, ex Clifford Cole, with 1988 B.P.A. certificate, Scott does not list sideways watermark, Stanley Gibbons value.....(Photo) £ 1,500.00
- 682 ★ **1877, 4p Dark Blue, Small Star Wmk., Perf 11-13 (16, SG 25).** Unused (traces of gum), beautiful deep shade, Fine, ex Isleham, with 1987 B.P.A. certificate, SG £450 .....(Photo) 400.00
- 683 ★ **1872, 1sh Deep Rose, Small Star Wmk., Perf 11-13 (17, SG 17).** Unused (no gum), fresh and Fine, with 1971 P.F. and 1987 B.P.A. certificates, SG £750 .....(Photo) 700.00
- 684 ★ **1875, 1sh Claret, Small Star Wmk., Perf 11-13 (18, SG 21).** Unused (no gum), pretty color, fresh and Fine, ex Lilly, with 1980 P.F. certificate, SG £600.....(Photo) 600.00
- 685 **1875, 1sh Claret (18, SG 21).** Light red cancel, Very Fine, ex Charlton Henry, Isleham, SG £250 .....(Photo) 225.00
- 686 ★ **1877, 6p Pale Yellow Green, Small Star Wmk., Perf 11-13 x 14-16 (21, SG 23).** O.g., h.r., centered to B.R., Very Good, SG £500 .....(Photo) 550.00
- Photos for lots 677-686 on page 108.*
- 687 **1872, 1sh Lilac Rose, Small Star Wmk., Perf 11-13 x 14-16 (22, SG 20).** Bold strike of "A10" cancel, fresh and Fine, with 1979 P.F. certificate, SG £400 .....(Photo) 400.00
- 688 ★ **1877, 1sh Vermilion, Small Star Wmk., Perf 11-13 x 14-16 (23, SG 24).** Unused (no gum), bright color, trivial natural inclusion, fresh and Fine, with 1987 B.P.A. certificate, SG £750 .....(Photo) 850.00
- 689 **1877, 1sh Vermilion, Small Star Wmk., Perf 11-13 x 14-16 (23, SG 24).** Horizontal pair, cancelled by neat strikes of "GB 40c" in oval cancel, a Fine and unusual pair, with 1982 B.P.A. certificate, SG £170 as two singles.....(Photo) 220.00
- 690 ★ **1881, 1p Drab (26, SG 37).** Unused (no gum), pretty color, Very Fine, with 1989 B.P.A. certificate, SG £600 .....(Photo) 775.00
- 691 ★ **1881, 4p Ultramarine (27, SG 38).** Unused (no gum), small thin spot not mentioned on certificate, Very Fine appearance, scarce, ex Forsyth, with 1989 P.F. certificate, SG £1,200.....(Photo) 1,100.00
- 692 ★ **1880, 6p Yellow Green (28, SG 30).** O.g., h.r., Fine, with 1987 B.P.A. certificate, SG £300.....(Photo) 450.00
- 693 ★ **1880, 1sh Vermilion (28A, SG 31).** Unused (no gum), bright color, Fine, with 1988 B.P.A. certificate, SG £650 .....(Photo) 700.00
- 694 ★ **1880, 5sh Rose (29, SG 32).** O.g., h.r., s.e. at B., Fine, SG £1,000 .....(Photo) 1,000.00
- 695 **1880, 5sh Rose (29, SG 32).** Bold "A10" cancel, Very Fine and choice, ex Hart, SG £1,200.....(Photo) 1,250.00

*Photos for lots 687-695 on page 114.*



687



688



689



690



691



692



693



694



695



696



697



698



699



700



701



702



703



704



705



706



707



709



711



713



714



715





- 696 1880, 5sh Rose (29, SG 32). Neat strike of "A10" cancel, tiny tear at R., otherwise Extremely Fine, ex Granger, with 1987 P.F. certificate, SG £1,200 ..... (Photo) 1,250.00
- 697 ★ 1880, 1p on Half of 6p Blue Green, Unsevered Pair (30a, SG 28a). Unused (no gum), rich color, Very Fine, with 1980 P.F. certificate, SG £1,400 ..... (Photo) 1,250.00
- 698 ★ 1881, ½p on Half of 6p Yellow Green, Unsevered Pair (31a, SG 33a). Part o.g., h.r., the pair has been reconstructed and most perfs are separated, otherwise Fine, with 1980 P.F. certificate, SG £400 ..... (Photo) 600.00
- 699 1881, ½p on Half of 6p Yellow Green, Unsevered Pair (31a, SG 33a). Numeral grid cancel, Very Fine, with 1980 P.F. certificate, SG £400 ..... (Photo) 550.00
- 700 ★ 1881, 1p on 6p Yellow Green (32, SG 34). O.g., h.r., Fine, with 1939 R.P.S. certificate, SG £400 ..... (Photo) 500.00
- 701 ★ 1881, 4p on 1sh Vermilion (33, SG 35). O.g., h.r., fresh and Very Fine, with 1976 P.F. certificate, SG £1,300 ..... (Photo) 1,350.00
- 702 1881, 4p on 1sh Vermilion (33, SG 35). Cancelled by two strikes of "St. Vincent NO 28, 1881" datestamp, trivial corner perf crease at T.L. not mentioned on certificate, otherwise Very Fine, ex Charlton Henry, with 1994 B.P.A. certificate, SG £700 ..... (Photo) 800.00
- 703 ★ 1883, 4p Ultramarine, Crown CA Wmk., Perf 12 (36, SG 43). Bright color, o.g., h.r., Very Fine, SG £325 ..... (Photo) 325.00
- 704 ★ 1883, 6p Yellow Green, Crown CA Wmk., Perf 12 (38, SG 44). O.g., h.r., Very Fine, SG £300 ..... (Photo) 350.00
- 705 1883, 6p Yellow Green, Crown CA Wmk., Perf 12 (38, SG 44). Neat face-free cancel, fresh and Very Fine, SG £325 ..... (Photo) 325.00
- 706 ★ 1883, 4p Ultramarine, Crown CA Wmk., Perf 14 (46, SG 43). Unused (no gum), bright color, Very Fine, ex Clifford Cole, Stolow backstamp, with 1988 P.F. certificate, SG £325 ..... (Photo) 350.00
- 707 ★ 1885, 4p Red Brown, Crown CA Wmk., Perf 14 (47, SG 50). Unused (no gum), fresh and Very Fine, with 1988 P.F. certificate, SG £850 ..... (Photo) 900.00

- 708 ☒ **1885-93, 4p Yellow, 1sh Orange Vermilion, 5sh Carmine Lake, 5p on 6p Deep Lake (49, 53, 54, 59, SG 53, 56, 58, 60a).** Each tied by strike of "Kingstown, St. Vincent OC 24, 1895" datestamps on registered printed cover to Germany, red London transit, receiving backstamp, fresh and Fine-Very Fine, signed Richter.....  
.....(Photo, p. 115) E. 100-150
- 709 ★ **1890, 2½p on 4p Violet Brown, Without Fraction Bar (57a, SG 54a).** Fresh color, o.g., h.r., Very Fine and choice, with 1988 B.P.A. certificate, SG £275 .....  
.....(Photo, p. 114) 300.00
- 710 ☒ **1898, 5sh Green & Ultramarine (70, SG 75).** Tied by neat strike of "St. Vincent AP 11, 1902" datestamp on registered cover to London, receiving markings and registry labels on back, bit roughly opened at B., Fine.....  
.....(Photo, p. 115) E. 100-150
- 711 ★ **1911, £1 Violet & Black on Red (89, SG 93).** Well-centered, h.r., Extremely Fine, with 1980 P.F. certificate, SG £250 .....(Photo, p. 114) 350.00
- 712 **ST. VINCENT.** 1861-1947, collection of 154 unused and used stamps, incl. unused Nos. 2, 3, 12, 25, 39, 62-88, 90-131, blocks of nos. 43 and 44 (both ex Charlton Henry), used Nos. 1B, 4, 6(2), 7, 9 pair, 10, 12, 16(2), 17, 23, 27, 32, Fine-Very Fine, the used No. 32 with 1988 B.P.A. certificate..... 4,240.00

## TOBAGO

- 713 ★ **1879, 1sh Green (4, SG 4).** O.g., h.r., Very Fine, SG £350.....(Photo) 325.00
- 714 ★ **1879, 5sh Slate (5, SG 5).** Unused (regummed), Very Fine, SG £550.....  
.....(Photo) 575.00
- 715 ★ **1884, 6p Bister Brown (21, SG 19).** O.g., h.r., few trivial natural inclusions, Very Fine, SG £500.....(Photo) 500.00

*Photos for lots 713-715 on page 114.*

- 716 ★ **TOBAGO.** 1879-96, collection of 29 unused stamps, incl. Nos. 1-3, 8-12, 13 with long tail variety, 14-20, 22-24, 25-31 incl. 28a, few small faults, otherwise Fine-Very Fine lot ..... 1,330.00

## TRINIDAD



717

- 717 ★ **1847, (5c) Blue, "Lady McLeod" (SG 1).** Unused (no gum), large margins at T. and R., ample at L. and B.

VERY FINE. ONE OF THE FINEST OF THE SIX UNUSED LADY MCLEOD STAMPS KNOWN TO US. THIS PRIVATE ISSUE APPEARED SIX MONTHS BEFORE THE "POST OFFICE" MAURITIUS AND IS THE EARLIEST STAMP USED IN ANY BRITISH COLONY.

The story of this stamp is told on pp. 196-199 of *Stamps of Fame* by L.N. & M. Williams. Ex Melat. With 1957 P.F. certificate and 1973 Dena certificate. SG £13,000 .....(Photo) 15,000.00





- 718 ★ 1856, (1p) Brick Red, Blued Paper (1, SG 8). B. margin block of four, large margins all around, o.g., h.r., Very Fine and scarce multiple which clearly shows the uneven layout of the plate, extremely scarce multiple, with 1980 P.F. certificate, SG £480 as singles .....(Photo, p. 118) 560.00
- 719 1856, 1p Brick Red, Blued Paper (1, SG 8). Horizontal pair, full margins, neat numeral cancels, Very Fine, ex Charlton Henry, Colson backstamp, SG £100 .....(Photo, p. 118) 110.00
- 720 ★ 1853, (1p) Brown Red, Blued Paper (1a, SG 7). B. margin block of four, clear to ample margins, o.g., h.r., Very Fine and scarce multiple, with 1980 P.F. certificate, SG £1,200 as singles .....(Photo) 1,600.00
- 721 ★ 1851, (1p) Deep Blue, Deeply Blued Paper (3a, SG 4). L. margin block of four, ample to large margins, o.g., h.r., few light toned spots, otherwise Very Fine, scarce multiple, ex Hurlock, with 1980 P.F. certificate, SG £600 as singles .....(Photo, p. 118) 600.00
- 722 ★ 1857, (1p) Brown Red, White Paper (6, SG 12). Unused (regummed), three large margins, clear at B., small corner crease, otherwise Very Fine, scarce, ex Charlton Henry, Amundsen, Cartier, with 1988 B.P.A. certificate, SG £1,500 .....(Photo) 1,700.00
- 723 1852, (1p) Blue, First Issue, Yellowish Paper (9, SG 13). Deep shade, fine early impression, T. margin single, other margins ample to huge (possibly R. margin as well), black numeral and trace of red cancels, bit heavily thinned at B., appears Fine, signed Bloch, SG £1,600 .....(Photo) 1,750.00
- 724 1852, (1p) Deep Blue, First Issue, Yellowish Paper (9a, SG 13). Large margins all around, neat cancel, deep shade, fresh and Very Fine, signed Bloch, with 1961 Friedl certificate calling this the Blue shade, SG £1,600 .....(Photo) 1,500.00
- 725 1853, (1p) Blue, First Issue, Bluish Cartridge Paper (10, SG 14). Bright color, three ample to large margins, just in to clear at T., unobtrusive cancel, fresh and Fine, ex Homan, signed Bloch, SG £1,800 .....(Photo) 2,400.00



718



719



726



721



727



731



732



734



737



738



740



741



743



745



746



- 726 **1855, (1p) Blue, Second Issue (12, SG 15).** Horizontal pair, two large margins, just in to clear at T. and L., neat cancels, thin and light diagonal crease at T.L., otherwise appears Fine, with 1975 R.P.S. certificate, SG £1,800 as singles.....(Photo) 750.00
- 727 **1858, (1p) Slate Blue, Fourth Issue (11, SG 18).** Clear to large margins showing part of adjacent stamp at B., background almost entirely gone and approaching the state of the Fifth Issue, light cancel, Fine, SG £650.....(Photo) 550.00
- 728 ★ **1860, (1p) Rose, Fifth Issue (13, SG 20).** Block of 30, large margins all around, o.g., most h.r., some faults incl. creases and thins, otherwise appears Very Fine, SG £360 as singles..... 330.00
- 729 ★ **1860, (1p) Rose, Fifth Issue (13, SG 20).** Complete sheet of 54, large margins all around, o.g., several Mint, others h.r., few natural inclusions, gum bends, Fine-Very Fine, SG £648 as singles..... 594.00
- 730 ★ **1860, (1p) Dull Red, Fifth Issue (13a, SG 20).** Complete sheet of 54, margins large to in, o.g., most h.r. (few disturbed), natural inclusions, few natural creases, otherwise Fine-Very Fine, SG £648 as singles..... 594.00
- 731 **1859, 6p Green, Imperforate (16, SG 28).** Large margins all around, light cancel, Extremely Fine, with 1947 R.P.S. certificate, SG £425 .....(Photo) 350.00
- 732 ★ **1859, 1sh Slate Blue, Imperforate (17, SG 30).** Block of four, large margins all around, o.g., h.r., fresh and Very Fine, ex Charlton Henry, SG £240 as singles.....(Photo) 220.00
- 733 **1859, 4p Brown Lilac, Pin Perf 12½ (19, SG 33).** Showing complete perfs on two sides and part of the perfs on other two, light cancel, Very Fine, SG £700.....(Photo, p. 117) 700.00
- 734 **1859, 6p Deep Green, Pin Perf 12½ (20, SG 36).** Two, each showing full perfs on three sides, tied together on small piece by obliterator and trace of red London ds, R. stamp toned spot, otherwise Very Fine, SG £260 as singles.....(Photo) 400.00
- 735 ★ **1859, 6p Deep Green, Pin Perf 12½ (20, SG 36).** Rich color, showing full perfs or part perfs on all sides, o.g., h.r., Extremely Fine and extremely scarce, only a handful are recorded, ex Caspary, with 1973 R.P.S. certificate, SG £1,800 .....(Photo, p. 117) 2,250.00
- 736 **1859, 1sh Black Violet, Pin Perf 12½ (21, SG 37).** Showing full perfs on two sides and part perf at B., light cancel, Very Fine, with 1954 R.P.S. certificate, SG £850 .....(Photo, p. 117) 750.00
- 737 ★ **1859, (1p) Rose Red, Pin Perf 14 (22, SG 38).** Unused (no gum), rich color, Extremely Fine, ex Charlton Henry, Isleham, SG £70.....(Photo) 95.00
- 738 ★ **1860, 6p Deep Green, Clean Cut Perf 14-15½ (30, SG 50).** Horizontal pair, rich color, o.g., h.r., fresh and Extremely Fine, SG £300 as singles.....(Photo) 450.00
- 739 ★ **1861, 1sh Indigo, Rough Perf 14-16½ (37, SG 58).** Unused (no gum), scissors-separated just barely cutting in at B.R., Fine, SG £600.....(Photo, p. 117) 1,000.00
- 740 ★ **1863, 6p Deep Blue Green, Perf 11½-12 (41, SG 62).** Bright color, part o.g., h.r., few blunted perfs at L., Very Fine and scarce, with 1984 B.P.A. certificate, SG £500 .....(Photo) 700.00
- 741 ★ **1863, 6p Emerald, Perf 13 (46, SG 65).** O.g., h.r., Fine, SG £275 ..(Photo) 300.00
- 742 ★ **1863, 1sh Bright Violet, Perf 13 (47, SG 67).** Unused (no gum), fresh color, scissors-separated leaving complete and intact perfs at B. and few others short, Very Fine and scarce, with 1988 B.P.A. certificate, SG £2,750 .....(Photo, p. 117) 4,000.00
- 743 ★ **1864, 4p Pale Violet, Crown CC Wmk., Perf 12½ (49a, SG 73a).** O.g., h.r., fresh and Very Fine, ex Charlton Henry, Isleham, SG £70 .....(Photo) 125.00





749



750



752



753



754



755



751



756



757



758



759



760



761



762



763



764



765



766



767



768



769



- 744 ★ **1864, 4p Bright Violet, Crown CC Wmk., Imperforate (49b, SG 73 var).** Unused (no gum), large margins all around, fresh color, Extremely Fine and choice, prepared for use but never issued, with 1974 R.P.S. certificate, inlisted in Gibbons .....(Photo, p. 117) 600.00
- 745 ★ **1864, 1sh Bright Deep Mauve, Crown CC Wmk., Perf 12½ (54 var, SG 73).** Beautiful color, o.g., h.r., fresh and Very Fine, ex Charlton Henry, unlisted in Scott, Stanley Gibbons value.....(Photo, p. 118) £ 70.00
- 746 **1882, 1p Carmine, Crown CA Wmk., Perf 14, Bisected on Piece (64a, SG 101a).** Tied by "T15" and 1882 cds on small piece and used with horizontal pair of the complete stamp, the piece has small faults though the stamps are Fine-Very Fine .....(Photo, p. 118) E. 100-150
- 747 ☒ **1882, 1p on 6p Green, Red Surcharge (67, SG 105).** Tied by neat strike of obliterator cancel on cover to Port of Spain, "Trinidad JA 28, 1884" datestamp, Very Fine .....(Photo, p. 118) E. 75-100
- 748 **TRINIDAD. 1851-1909, collection of 150 unused and used stamps, incl. unused Nos. 4, 4a, 15, 17, 23, 25, 27, 29, 30, 36, 40, 52a, 53, 54, 55, 63, 74-102, O3-O7, also blocks of four and nine of No. 2, block of fifteen of No. 3, block of four of No. 4, block of eighteen of No. 58b, used incl. Nos. 1, 3, 6, 8, 14, 20, 23, 23b, 24, 25, 29, 31, 36, 37, 42, 47, also Trinidad & Tobago unused Nos. 50-61, most all Fine-Very Fine, few with certificates** ..... 4,789.00

## TURKS ISLANDS

- 749 **1864, 1sh Slate Blue, No Wmk. (3, SG 3).** Horizontal strip of four, light cancels, Very Fine and attractive multiple, SG £220 as singles .....(Photo) 220.00
- 750 ★ **1873, 1sh Violet (6, SG 6).** Small part o.g., h.r., Fine, with 1976 P.F. certificate, SG £5,000.....(Photo) 4,500.00
- 751 ★ **1881, ½p on 1p Dull Red, Setting 8 (10, SG 15).** Vertical strip of three showing the three varieties of the setting, part o.g., h.r., fresh and Fine position multiple, ex Snowden, Hart, SG £165 as singles .....(Photo) 150.00
- 752 ★ **1881, ½p on 1p Dull Red, Setting 12 (13, SG 24).** O.g., h.r., Fine, with 1981 P.F. certificate, SG £375.....(Photo) 400.00
- 753 ★ **1881, ½p on 1sh Violet, Setting 5, Without Bar in Surcharge (14 var, SG 12a).** T. margin single, fresh color, o.g., h.r., s.e. at B., Very Fine, unlisted in Scott, Stanley Gibbons value .....(Photo) £ 475.00
- 754 ★ **1881, ½p on 1sh Violet, Setting 5, Without Bar in Surcharge (14 var, SG 12a).** Slightly disturbed o.g., h.r. causing light gum soak at T., Fine, unlisted in Scott, Stanley Gibbons value .....(Photo) £ 475.00
- 755 ★ **1881, 2½p on 6p Gray Black, Setting 2 (18, SG 26).** Unused (no gum), fresh color, Very Fine, signed Champion, with 1980 P.F. certificate.....(Photo) 350.00
- 756 ★ **1881, 2½p on 1sh Violet, Setting 3 (20, SG 27).** O.g., h.r., Very Fine, with 1981 Friedl certificate, SG £1,700 .....(Photo) 1,750.00
- 757 ★ **1881, 2½p on 1sh Violet, Setting 5 (21, SG 29).** Bright color, traces of o.g., h.r., Fine, with 1970 R.P.S. certificate, SG £550 .....(Photo) 575.00
- 758 ★ **1881, 2½p on 1sh Violet, Setting 6 (22, SG 30).** O.g., h.r., fresh and Fine, very scarce, approximately seven are recorded (incl. one in the Royal collection), ex Hind, SG £6,000.....(Photo) 5,000.00
- 759 **1881, 2½p on 1sh Violet, Setting 6 (22, SG 31).** Without gum, the stamp has been provided with a forged cancel (the stamp is not known used) but the overprint is genuine, fresh and Very Fine for this difficult stamp, none of this setting were offered in the Snowden auction, with 1987 B.P.A. certificate, offered "as is" .....(Photo) E. 500-750

- 760 ★ **1881, 2½p on 6p Gray Black, Setting 7 (24, SG 32).** Part o.g., h.r., Very Fine for this great rarity, approximately fourteen copies are recorded, with 1976 Friedl and 1988 B.P.A. certificates, SG £7,000 .....(Photo) 5,000.00
- 761 ★ **1881, 2½p on 1sh Slate Blue, Setting 9 (26, SG 38).** Unused (no gum), well-centered, fresh and Extremely Fine, signed Bloch, SG £650.....(Photo) 650.00
- 762 ★ **1881, 2½p on 1sh Slate Blue, Setting 9 (27, SG 39).** Fresh color, o.g., h.r., Very Fine, with 1993 B.P.A. certificate, SG £1,700.....(Photo) 1,750.00
- 763 ★ **1881, 2½p on 1sh Slate Blue, Setting 9, Without Fraction Bar (27a, SG 40).** Bright color, part o.g., h.r., small thin spot, otherwise Very Fine and extremely scarce, approximately five copies are recorded (incl. one in the Royal collection), ex Dale-Lichtenstein, with 1938 R.P.S. certificate, SG £6,000 .....(Photo) 3,750.00
- 764 ★ **1881, 2½p on 1sh Slate Blue, Setting 9 (28, SG 41).** Unused (no gum), rich color, Very Fine and extremely scarce, less than ten copies are known, with 1976 Friedl and 1988 B.P.A. certificates, SG £6,000 .....(Photo) 6,500.00
- 765 ★ **1881, 2½p on 1p Dull Red, Setting 8 (29, SG 34).** O.g., h.r., fresh and Very Fine, signed Bloch, SG £550 .....(Photo) 500.00
- 766 ★ **1881, 2½p on 1p Dull Red, Setting 8 (30, SG 35).** O.g., h.r., Extremely Fine, ex Hind, signed Bloch, SG £1,100 .....(Photo) 1,000.00
- 767 ★ **1881, 2½p on 1sh Violet, Setting 8 (31, SG 36).** Unused (no gum), Fine, SG £500 .....(Photo) 500.00
- 768 ★ **1881, 2½p on 1sh Violet, Setting 8, "½" of Surcharge Double (31a, SG 37a).** Clearly showing the doubling, o.g., h.r., Very Fine and exceedingly scarce, perhaps two or three are known, ex Charlton Henry, Hixon, with 1984 B.P.A. certificate identifying it as a SG 36a (No. 37a was not listed in Gibbons at that time), this stamp clearly shows the wide spacing and lettering of the No. 37a and is offered as such, SG £4,000.....(Photo) 3,500.00
- 769 ★ **1881, 2½p on 1sh Violet, Setting 8 (32, SG 37).** Pos. 13, o.g., h.r., Very Fine and rare, ex Snowden, with 1988 B.P.A. certificate, SG £1,200.....(Photo) 1,250.00

*Photos for lots 760-769 on page 120.*



- 770 ★ **1881, 4p on 6p Gray Black, Horizontal Pair (33-34, SG 43-44).** O.g., h.r., Fine and scarce combination pair, ex Caspary, Lilly, SG £385 as singles.....(Photo) 405.00
- 771 ★ **1881, 4p on 1p Dull Red (36, SG 48).** Unused (no gum), Fine, signed Bloch, SG £700.....(Photo) 750.00



- 772 **1881, 4p on 1p Dull Red (36, SG 48).** Neat cancel, fresh and Fine, Kohler backstamp, SG £500.....(Photo) 450.00
- 773 ★ **1881, 4p on 1p Dull Red (37, SG 47).** O.g., h.r., Fine, with 1980 P.F. certificate, SG £600.....(Photo) 575.00
- 774 **1881, 4p on 1p Dull Red (37, SG 47).** Neat cancel, Very Fine, with 1980 P.F. certificate, SG £450 .....(Photo) 450.00
- 775 ★ **1881, 4p on 1sh Violet (38, SG 45).** Unused (no gum), Very Fine, with 1980 P.F. certificate, SG £375.....(Photo) 375.00
- 776 ★ **1893, ½p on 4p Gray, Ty. II (56a, SG 66).** O.g., h.r., Fine, with 1976 P.F. certificate, SG £425 .....(Photo) 400.00
- 777 **TURKS ISLANDS.** 1867-94, collection of 37 unused and used stamps, incl. unused Nos. 1, 3, 5, 7A, 8(2), 9, 10, 12, 14, 14, 16, 19, 35, 42, 56, used incl. Nos. 35, 42, also No. 52 on cover to U.S., all Fine-Very Fine ..... 2,334.00
- 778 ☒ **TURKS & CAICOS ISLANDS, 1909, ½p-2sh Edw. VII (13-21, SG 117-125).** Each tied by neat strike of "Turks Islands JU 4, 1910" datestamp on registered cover to Paris, receiving backstamps, fresh and Very Fine..... E. 100-150
- 779 ★ **TURKS & CAICOS ISLANDS.** 1900-45, collection of 99 unused stamps, complete from No. 1-70 incl. 4a, 34a pair, 34b, also 78-89, MR1-MR13, Fine-Very Fine..... 437.00

## VIRGIN ISLANDS

- 780 ★田 **1866, 6p Rose, Perf 12, Toned Paper (2, SG 7).** Block of four, o.g., h.r., T. pair diagonal crease, otherwise Fine-Very Fine, ex Ursula, SG £240 as singles .....(Photo) 200.00
- 781 ★ **1866, 6p Rose, Perf 12, Toned Paper, Large "V" in "Virgin" (2a, SG 7a).** O.g., h.r., Fine, SG £350 .....(Photo) 575.00
- 782 ★田 **1866, 6p Rose, Perf 12, White Paper, Watermarked (2b var, SG 4 var).** Block of four, part o.g., h.r., B. pair showing "SON" of watermark, few perfs reinforced at T., Fine and rare, ex Ursula, unlisted in Scott, Stanley Gibbons value.....(Photo) £ 650.00
- 783 ★ **1866, 6p Rose, Perf 12, White Paper, Large "V" in "Virgin" (2c, SG 4a).** Part o.g., h.r., Very Fine, ex Ursula, SG £450 .....(Photo) 450.00
- 784 ★田 **1867, 4p Lake, Perf 15, Rose Paper (5a, SG 15).** Sheet of 25 showing most of selvage at T. and R., o.g., thirteen stamps Mint, others h.r., few perfs reinforced, most of selvage reattached, still a Fine-Very Fine and desirable multiple, ex Ursula, SG £1,250 as singles..... 1,125.00
- 785 ★ **1867, 6p Rose, Perf 15, White Paper (6, SG 10).** Unused (no gum), trivial natural inclusion, Fine, SG £475.....(Photo) 500.00
- 786 ★ **1867, 1sh Rose & Black, Perf 15, Toned Paper (7a, SG 21a).** O.g., h.r., Very Fine, ex Ursula, SG £130 .....(Photo) 140.00
- 787 ★ **1867, 1sh Rose & Black, Perf 15, Blued Paper (7c, SG 14).** Well-centered, o.g., h.r., Extremely Fine and choice, ex Ursula, SG £225 .....(Photo) 200.00
- 788 ★ **1867, 1sh Rose & Black, Perf 15, White Paper, Long-Tailed "S" (7 var, SG 21aa).** Unused (no gum), Extremely Fine, unlisted in Scott, Stanley Gibbons value .....(Photo) £ 350.00
- 789 ★田 **1867, 1sh Rose & Black, Colored Margins, Perf 15, White Paper, Long-Tailed "S" (8a, 8a var, SG 18, 18a).** The single variety in complete sheet of twenty with selvage on all sides, o.g., most stamps incl. the variety are Mint, others h.r., a Fine-Very Fine and desirable sheet, ex Charlton Henry, the variety is unlisted in Scott, Stanley Gibbons value as singles..... £ 1,062.00

*Photos for lots 780-783, 785-788 on page 124.*



780



781



785



782



783



787



788



790



786



791



795



797



796



800



- 790 ★ 1878, 1p Green, Crown CC Wmk., Perf 14 (9, SG 22). Mint block of four, rich color on fresh white paper, Extremely Fine and choice, SG £280 as singles.....(Photo) 260.00
- 791 ★ 1878, 2½p Red Brown, Crown CC Wmk., Perf 14 (11, SG 25). T.L. margin horizontal pair showing plate plug, stamps are Mint, Extremely Fine, SG £340 as singles.....(Photo) 340.00
- 792 ☒ 1883-89, ½p Green, 2½p Ultramarine, 1p Carmine (13, 15, 19, SG 24, 31, 32). Each tied by "Virgin Islands JA 26, 1901" datestamps on registered cover to Illinois, used with Leeward Islands ½p Lilac & Green No. 1 (SG 1), St. Thomas and New York backstamps, a Fine-Very Fine and desirable cover, ex Ursula.....(Photo, p. 118) E. 500-750
- 793 ★ 1887, 4p Brick Red, Brown Red, Lithographed (16, 16a, SG 35, 36). Blocks of four, o.g., h.r., one stamp small thin spot, otherwise Very Fine blocks, SG £280 as singles..... 320.00
- 794 ★ 1887, 6p Violet, Crown CA Wmk., Lithographed (17, SG 38). Complete sheet of 24 with selvage on all sides, o.g., hinged mostly in selvage, few gum wrinkles and perf separations, otherwise Very Fine, ex Ursula, SG £312 as singles..... 360.00
- 795 ★ 1888, 4p on 1sh Deep Rose & Black (18, SG 42). Block of four, o.g., h.r., some perf separations reinforced, Very Fine, SG £440.....(Photo) 400.00
- 796 ★ 1888, 4p on 1sh Deep Rose & Black, Long-Tailed "S" (18 var, SG 42c). O.g., h.r., Very Fine, unlisted in Scott, Stanley Gibbons value.....(Photo) £ 375.00
- 797 ★ 1889, 1sh Brown (20, SG 41). Block of four, o.g., h.r., fresh and Very Fine, ex Ursula, SG £180 as singles.....(Photo) 180.00
- 798 ★ 1899, ½p Yellow Green, "PFNNY" and "F" Without Cross Bar Varieties (21, 21a, 21b, SG 43, 43a, 43b). Single example of each variety in blocks of four, o.g., h.r., Fine-Very Fine, SG £164..... 164.00
- 799 ☒ 1899, ½p Green, 2½p Ultramarine, 4p Chocolate (21, 23, 24, SG 43, 45, 46). Each tied by neat strike of "Roadtown, Tortola V.I. MR 22, 907" datestamp on registered cover to Dresden Germany, St. Thomas and Dresden backstamps, Very Fine, ex Ursula..... E. 100-150
- 800 ★ 1899, 4p Chocolate, "F" Without Cross Bar (24a, SG 46a). Fresh color, o.g., h.r., Very Fine, with 1977 P.F. certificate, SG £1,100.....(Photo) 1,500.00
- 801 ☒ 1913, 6p-5sh Geo. V (43-46, SG 74-77). Each tied by light strike of "Roadtown, Tortola V.I. AP 29, 1914" datestamp on registered cover to Germany, St. Thomas and Forst Germany backstamps, fresh and Very Fine.....(Photo, p. 118) E. 150-200
- 802 ★ VIRGIN ISLANDS. 1866-1947, collection of 157 mostly unused stamps and three covers, incl. unused Nos. 1, 2, 2b, 6a, 7, 7b, 8, 8a, 9 (wmk upright), 10, 11, 12 (3 incl. pair), 16, 16a, 18, 20, 21-28, sheets of No. 19(2), blocks of four of Nos. 1, 17, used incl. 7c, 10-12, 16, 20, covers incl. 1935 Jubilee set on registered cover to South Africa, other with Nos. 22, 23 to New York, last with No. 21, 22 to St. Thomas, all are Fine-Very Fine, an interesting group..... 3,412.00
- 803 ★ 1935-37, OMNIBUS ISSUES. Complete set of Silver Jubilee and Geo. VI Coronation for the eighteen countries of British America from Antigua to Virgin Islands, all are fresh and Fine-Very Fine..... E. 100-150

END OF SALE—THANK YOU

## BIBLIOGRAPHY

Many of the stamps in the Schneider collection were part of major collections sold at auction or by private treaty. The following bibliography will be helpful in identifying the pedigree of stamps offered in this sale.

<i>Sale Citation</i>	<i>Collector Name</i>	<i>Date</i>	<i>Firm</i>
Adler	Sigmund Adler	1961	H. R. Harmer (NY)
Ameer of Bahawalpur	General, The Ameer of Bahawalpur	1969	Stanley Gibbons (London)
Amundsen	Lars Amundsen	1967	Stanley Gibbons (London)
Argenti	Nicholas Argenti	1963	Harmer, Rooke (London)
Bantham	Albert P. Bantham	1976	H. R. Harmer (NY)
Bessemmer	H. D. Bessemmer	1963	Harmer, Rooke (London)
Bingham	Arthur W. Bingham, Jr.	1967	Robert A. Siegel (NY)
Bryant	F. H. Bryant	1947	H. R. Harmer (London)
Burrus	Maurice Burrus	1962-64	Robson Lowe (London)
Burton	B. Lewis Burton	1959	H. R. Harmer (London)
Canadian "Pence" Issues on Cover	Canadian "Pence" Issues on Cover	1976, 1982	H. R. Harmer (NY)
Carnegie	Carnegie Museum	1981	Robert A. Siegel (NY)
Cartier	Claude Cartier	1977	Stanley Gibbons (London)
Caspary	Alfred H. Caspary	1956-57	H. R. Harmer (NY)
Cole	Clifford C. Cole, Jr.	1988	Robert A. Siegel (NY)
Consort	Consort	1977	Stanley Gibbons (London)
Crocker	William H. Crocker	1938	Harmer, Rooke, London
Davy	W. S. Davy	1960	H. R. Harmer (London)
Denton	Denton	1976	J. N. Sissons (Toronto)
Dibble	A. C. Dibble	1941	Harmer, Rooke (NY)
Eno	Amos Eno	1959	Robert A. Siegel (NY)
Everhard	Sir Lindsay Everhard	1953	H. R. Harmer (London)
Fairbanks	Fairbanks	1967	J. N. Sissons (Toronto)
Ferrary	M. Ferrary De La Renotiere	1921-24	Broquelet & Gilbert
Firth	L. Gerald Firth	1971	J. N. Sissons (Toronto)
Fletcher	H. G. Fletcher	1968	Robson Lowe (London)
Forsyth	Forsyth	1977-78	Harmers of London
Fox	E. Carey Fox	1968	H. R. Harmer (NY)
Foxbridge	John Foxbridge	1988-89	Irwin Weinberg P/T
Gill	General Robert Gill	1965	Robson Lowe (London)
Granger	Edward T. Granger	1958-59	H. R. Harmer (London)
Green	Col. E. H. R. Green	1944-46	Various
Harris	Sidney Harris	1968	Stanley Gibbons (London)
Hart	Ralph Hart	1977-78	Maresch (Toronto)
Henry	T. Charlton Henry	1961	Harmer, Rooke (NY)
Hewitt	Capt Vivian Hewitt	1968	Robson Lowe Ltd.

<i>Sale Citation</i>	<i>Collector Name</i>	<i>Date</i>	<i>Firm</i>
Hillmer	Duane Hillmer	1977	Sotheby's (NY)
Hind	Arthur Hind	1934	H. R. Harmer (London)
Homan	William Homan	1977-78	Sotheby's (London)
Hudson	C. Alan Hudson	1971	H. R. Harmer (NY)
Hurlock	Hodsell Hurlock	1958	H. R. Harmer (London)
Hussey	Henry Hussey	1973	J. N. Sissons (Toronto)
Isleham	Isleham	1987	Christie's-Lowe (NY)
Jarrett	Fred Jarrett	1959-61	J. N. Sissons (Toronto)
Kanai	Hiroyuki Kanai	1985-86	H. R. Harmer (NY)
Kimball	Lawrence Kimball	1962	H. R. Harmer (London)
Klemann	J. J. Klemann, Jr.	1951	F. W. Kessler (NY)
Lichtenstein	Alfred F. Lichtenstein-Louise Boyd Dale	1956, 1968-71, 1990	H. R. Harmer (NY)
Lilly	Josiah K. Lilly	1967-68	Robert A. Siegel (NY)
Livingston	Lyons F. Livingston	1973	H. R. Harmer (NY)
Lodge	Gilbert Lodge, Esq.	1957	H. R. Harmer (London)
Mabs	Mabs	1979	William A. Fox (NY)
Mackie	C. W. Mackie	1962	H. R. Harmer (London)
Matejka	Dr. Matejka	1979-80	Harmers NY & London
Melat	David Melat	1985	David Feldman (NY)
Moody	W. L. Moody III	1951	H. R. Harmer (NY)
Morton	John Morton	1961	Harmer, Rooke (NY)
Pack	Charles L. Pack	1944-45	Harmer, Rooke (NY)
Perez	Alberto Perez	1947	F.W. Kessler (NY)
Pipkin	Pipkin	1974	J. N. Sissons (Toronto)
Pratt	Robert Pratt	1986	Harmers of London
"Provenance"	"Provenance"	1983	H. R. Harmer (NY)
Reford	Dr. L. Reford	1950-51	Harmer, Rooke (NY)
Rydhm	Rydhm	1976	H. R. Harmer (NY)
Shenfield	L. Shenfield	1975	H. R. Harmer (NY)
Sholley	S. L. Sholley	1964	Harmer, Rooke (NY)
Simpson	William Simpson	1980	Stanley Gibbons (NY)
Smith	Julian Smith	1986	Maresch (Toronto)
Snowden	C. J. L. Snowden	1953	Robson Lowe Ltd.
Starr	Lloyd Starr	1975	H. R. Harmer (NY)
Steinmetz	Joseph A. Steinmetz	1929	Eugene Klein (NY)
Tucker	Sir Henry Tucker	1977-78	Harmers London & NY
Urwick	Dr. R. H. Urwick	1964	Robson Lowe (London)
Vanston	William Vanston	1958	Harmer, Rooke (NY)
Weinberger	Consul Alfred Weinberger	1962	H. R. Harmer (London)
Wylder	George Wylder	1962	Robson Lowe (London)



# Bid Form

Sale 780

Tuesday & Wednesday, October 15 & 16, 1996

1

Please provide the following information:

NAME.....

ADDRESS.....

CITY/STATE/ZIP .....

TEL. (DAY) ..... FAX.....

PADDLE #

*Do not write in box*

2

Have you purchased from us in the past 5 years? ☐ YES (if so, please go to Section 3)

☐ NO (please provide a trade reference and bank information)

References:

Stamp Firm:..... Telephone.....

Bank:..... Account # .....

3

In the space provided below, enter the **lot number** from **Sale 780** and your corresponding bid. Please use **whole dollar amounts** only and enter the **maximum bid** you wish to have us execute on your behalf, according to the bidding increments (on other side of this form). **Your bid will NOT include the 10% buyer's premium.** We will advance the bidding at one increment over the next

highest bid; therefore, you may be awarded the lot at less than your maximum bid. Please do not use "plus" bids or "buy" bids. If you wish to bid on one lot **or** the other, indicate your "or" bid between lot number/bid entries and bracket your choices. If you wish to place a **bidding limit** on the total amount of your bids, please enter your limit in the space marked "Limit Bids".

☐ **LIMIT BIDS:** Check this box if you wish to limit the total amount of your bids (not including the 10% buyer's premium) in this sale. Your bids will be executed until your bidding limit no longer allows for additional bids.

**The total amount you wish to bid is:** \$ .....

Lot	Bid	Lot	Bid	Lot	Bid
	\$		\$		\$

4

**AGREEMENT:** By signing this bid form, you agree to pay for purchases resulting from your bids, in accordance with the **Conditions of Sale** printed in the sale catalogue. You also agree to pay the 10% buyer's premium and any shipping costs (see reverse), which will be added to your successful bids, and any sales tax or use tax which may be due

on the total invoiced amount. It is understood that these bids will be executed by Siegel Auction Galleries as a courtesy to absentee bidders, but that no legal responsibility shall lie with the auctioneer or the firm if these bids are not executed. **You are responsible for your written bids, including any errors on your part.**



SIGNED.....

TODAY'S DATE.....

5

Please submit your bids promptly (telephone bids must be confirmed in writing).

Mail to: **Robert A. Siegel Auction Galleries, Inc.**  
65 E. 55th Street, New York, N.Y. 10022  
Telephone (212) 753-6421

**OR FAX YOUR BIDS: (212) 753-6429**

**Shipping Instructions, Bidding Increments and space for additional bids on other side of form**

## Additional Bids

Sale 780—October 15 & 16, 1996

Lot	Bid	Lot	Bid	Lot	Bid
	\$		\$		\$

## Shipping and Transit Insurance

We will be pleased to arrange for shipping and transit insurance for purchases in this sale (except those described as "floor sale only"). To expedite billing and delivery of lots to hundreds of buyers per sale, we use standard charges for postage and insurance, based on the invoiced total and mailing requirements (see schedule). The standard charges are sometimes slightly more or less than the actual postage, but we do not include any fees for our labor or packing costs. Therefore, we ask all buyers to remit the prescribed amount for shipping charges.

Transit insurance is provided in all cases, except when the buyer has furnished us with proof that insurance coverage is effective under another policy. Proof, in such cases, will be accepted in the form of a written certificate from the insurance carrier.

You are responsible for insurance charges, which will be added to your invoice. This coverage is provided for our mutual protection against theft or loss in transit.

## Current Postage & Insurance Charges

Invoice Total	Shipping Method	Charges
Up to \$1,000	Certified Mail or Insured Priority	\$10.00
\$1,000-10,000	Fedex or Express Mail	\$16.00
\$10,000-25,000	Fedex or Express Mail	\$22.00
Over \$25,000	Fedex or Express Mail	\$22.00 plus insurance at \$1 per \$1,000 value over \$25,000
Foreign Destinations (any value)	Registered or Express mail	\$10.00 plus insurance at \$2 per \$1,000 value
Bulk Lots	UPS Preferred	By weight and value (min. \$25.00)

2/95

## Bidding Increments

The auctioneer may regulate the bidding at his discretion. However, to assist absentee bidders in establishing their maximum bid for each lot, the increments shown at right will be used in most cases. We recommend that written bids conform to these increments (those which do not will be reduced to the next level).

Up to \$140	\$5	\$3,000-7,000	\$250
\$140-300	\$10	\$7,000-20,000	\$500
\$300-700	\$25	\$20,000-30,000	\$1,000
\$700-1,400	\$50	\$30,000-75,000	\$2,500
\$1,400-3,000	\$100	\$75,000 up	\$5,000



## Services for Buyers

If you wish to participate in this sale, we will be pleased to assist you in many ways. The following services are provided without additional charge (except for any out-of-pocket expenses):

- Most lots may be inspected by registered or overnight mail, and all lots may be viewed by appointment or during the pre-sale exhibition
- Prospective bidders may request up-to-the-minute valuations for any lot in the sale
- We will be pleased to assist out-of-town clients in obtaining hotel reservations nearby our gallery
- Bidders who cannot attend the sale may submit bids by telephone/fax, by mail, or in special cases, we will provide a telephone link to the auction in progress (must be confirmed in advance)
- Any item sold without an expert certificate dated within the past five years may be purchased subject to certification (please see Conditions of Sale)
- Instructions for shipping purchased lots may be given to the gallery immediately after the sale
- Prices realized will be available one day after the final sale day

## Services for Sellers

If you have stamps you wish to sell, we will be pleased to provide the following services and options for auction or outright sale:

- Free verbal appraisal of material brought to our gallery; Written appraisals for estate tax purposes (rates available on request)
- Free on-site consultation for any collection with fair market value of \$100,000 or more
- Auction consignments will be processed within six months of receipt, and proceeds will be paid 42 days from date of sale
- Commission rate of 10% (no other charges for lotting or illustration)
- Immediate interest-free advances up to 50% of the auction valuation
- On certain collections, we will guarantee the seller a minimum net amount, which eliminates the downside risk while still providing the potential for maximum auction realization
- If you wish to sell your stamps for immediate cash, we will be pleased to make an outright offer
- Suitable collections will be considered for single-owner sales and/or our annual Rarities of the World sale

Per Aeroplane Express  
by Kindness of  
Major Morgan.



Major H. A. Lumsden

58 Victoria St.

Westminster

England

London

Received London  
- 8 JAN 1920

240

Registered



Thomas Fox Esquire

Solicitor at -

Lower Wall Street

Dover

England

62  
REGISTERED

BE/-/-



**PRICES REALIZED FOR SALE 780---10/15-16/96**  
**The Henry S. Schneider Collection of British America**

Robert A. Siegel Auction Galleries, Inc.  
60 East 56th Street, 4th Floor, New York, NY 10022  
Tel (212) 753-6421 Fax (212) 753-6429

Lot#	Realized	Lot#	Realized	Lot#	Realized	Lot#	Realized	Lot#	Realized	Lot#	Realized	Lot#	Realized	Lot#	Realized
1	600	47	3,000	89	125	133	260	179	200	222	1,300	265	900	309	200
2	600	48	3,500	90	325	134	140	180	300	223	950	266	2,600	310	750
3	11,000	49	1,800	91	55	135	400	181	325	224	1,500	267	2,200	311	230
4	400	50	2,300	93	1,050	136	90	182	1,000	225	1,200	269	170	312	1,250
5	325	51	1,250	94	210	137	160	183	1,500	226	425	270	300	313	500
6	850	52	3,000	95	80	138	180	184	130	227	1,700	271	1,400	314	400
7	475	53	600	96	525	139	4,750	185	230	228	400	272	625	315	675
8	30,000	54	1,400	97	2,300	140	160	186	50	229	750	273	1,600	316	900
9	575	55	3,250	98	375	142	350	187	125	230	575	274	400	317	450
10	900	56	650	99	1,050	143	525	188	100	231	1,000	275	10,000	318	1,400
11	160	57	1,200	100	400	144	475	189	60	232	3,500	276	1,350	320	1,700
12	375	58	500	101	260	145	475	190	80	233	950	277	3,750	321	130
13	160	59	6,750	102	130	148	300	191	210	234	750	278	2,600	322	180
14	200	60	2,300	103	2,100	149	190	192	950	235	2,500	279	230	323	290
15	625	61	190	104	1,100	150	220	193	650	236	4,250	280	425	324	190
18	6,500	62	525	105	85	151	375	194	2,500	237	1,200	281	4,500	325	1,200
19	425	63	400	106	220	152	50	195	400	238	14,000	282	4,500	326	325
20	300	64	150	107	105	153	160	196	675	239	1,700	283	375	327	190
21	270	64	150	108	425	154	375	197	350	240	5,000	284	325	328	3,250
22	800	65	75	109	700	155	50	198	300	241	260	285	210	329	600
23	4,000	66	1,100	110	350	156	325	199	525	242	50	286	325	330	190
24	2,100	67	525	111	1,100	157	300	200	525	243	270	287	170	331	1,050
25	1,000	68	600	112	300	158	150	201	300	244	850	288	325	332	675
26	1,050	69	750	113	4,000	159	1,050	202	500	245	150	289	150	333	850
27	900	70	90	114	1,600	160	400	203	1,700	246	350	290	220	334	240
28	1,500	71	120	115	450	161	850	204	325	247	475	291	600	335	180
30	125	72	250	116	800	162	1,600	205	400	248	240	292	1,400	336	160
31	700	73	300	117	1,150	163	425	206	1,800	249	210	293	675	337	18,500
32	3,500	75	600	118	350	164	105	207	750	250	200	294	950	338	1,500
33	900	76	200	119	160	165	125	208	300	251	1,600	295	200	339	3,250
34	950	77	75	120	95	166	125	209	1,050	252	2,600	296	250	340	150
35	1,500	78	200	121	210	167	70	210	325	253	300	297	1,250	341	120
36	375	79	75	122	260	168	250	211	150	254	4,750	298	475	342	7,500
37	375	79	75	123	325	169	525	212	525	255	1,250	299	525	343	10,000
38	1,500	80	75	124	160	170	475	213	210	256	500	300	2,100	344	270
39	5,500	81	200	125	160	171	850	214	1,000	257	1,150	301	4,000	346	250
40	2,500	82	180	126	75	172	1,300	215	1,150	258	3,000	302	750	347	1,700
41	750	83	160	127	190	173	2,300	216	260	259	550	303	1,600	348	2,700
42	550	84	300	128	350	174	75	217	240	260	2,800	304	220	349	4,750
43	475	85	290	129	85	175	1,600	218	1,000	261	1,000	305	210	350	5,000
44	2,400	86	75	130	600	176	75	219	375	262	105	306	300	351	425
45	800	87	105	131	130	177	2,000	220	250	263	475	307	200	352	290
46	3,250	88	90	132	250	178	425	221	850	264	325	308	280	353	450

**PRICES REALIZED FOR SALE 780---10/15-16/96**  
**The Henry S. Schneider Collection of British America**

Robert A. Siegel Auction Galleries, Inc.  
60 East 56th Street, 4th Floor, New York, NY 10022  
Tel (212) 753-6421 Fax (212) 753-6429

Lot#	Realized	Lot#	Realized	Lot#	Realized	Lot#	Realized	Lot#	Realized	Lot#	Realized	Lot#	Realized	Lot#	Realized
354	325	399	180	449	290	494	150	539	120	584	35	627	1,350	672	180
355	375	400	80	450	270	495	425	540	120	585	180	628	50	673	115
356	425	401	180	451	160	496	350	541	130	586	210	629	1,300	674	50
357	230	402	50	452	180	497	130	542	210	587	180	630	950	675	100
358	450	404	375	453	4,750	498	75	543	750	588	130	631	120	676	80
359	425	405	230	454	130	499	170	544	450	589	160	632	525	678	220
360	1,100	406	100	455	170	500	130	545	50	590	1,700	633	160	679	250
361	525	409	75	456	45	501	50	546	210	591	700	634	120	680	475
362	675	410	75	457	675	502	300	547	160	592	180	635	425	681	600
363	2,300	411	1,000	459	220	503	515	548	450	593	115	636	90	682	80
364	725	412	500	460	700	504	500	549	525	594	45	637	1,000	683	300
365	1,400	413	220	461	25	505	325	550	425	595	425	638	60	684	260
366	325	414	180	462	425	506	300	551	260	596	750	639	130	685	85
367	375	415	70	463	450	507	80	552	70	597	110	640	1,050	686	50
368	160	416	105	464	100	508	75	553	170	598	120	641	1,050	687	80
369	425	417	160	465	75	509	350	554	125	599	200	642	1,000	688	210
370	3,500	418	80	466	75	510	575	555	350	600	325	643	375	689	75
371	300	419	135	467	1,000	511	260	556	525	601	475	644	500	690	105
372	220	420	80	468	200	512	400	559	85	602	280	645	200	691	150
373	120	421	250	469	135	513	500	560	70	603	210	646	325	692	125
374	22,000	422	600	470	210	514	270	561	8,500	604	575	647	625	693	80
375	22,000	424	170	471	150	515	375	562	325	605	160	649	750	694	100
376	75	426	550	472	80	516	325	563	170	606	115	651	115	695	350
377	500	427	160	473	160	517	350	564	210	607	400	652	500	696	650
378	2,000	428	100	475	85	518	110	565	150	608	130	653	350	697	350
379	50	429	325	476	400	519	220	566	160	609	350	654	125	698	80
380	8,000	430	180	477	140	520	270	567	120	610	230	655	150	699	200
381	750	432	30	478	80	521	150	568	100	611	450	656	95	700	150
383	13,000	434	120	479	190	523	220	569	150	612	75	657	350	701	850
384	13,000	435	150	480	75	524	200	570	270	613	1,300	658	220	702	375
385	500	436	900	481	190	525	250	571	750	614	575	659	80	703	220
386	2,900	437	325	482	210	526	105	572	1,000	615	425	660	260	704	115
387	105	438	75	483	80	527	210	573	160	616	500	661	280	705	130
388	160	439	70	484	50	528	650	574	1,100	617	300	662	500	706	75
389	100	440	550	485	120	529	150	575	600	618	350	663	100	707	150
390	350	441	70	486	1,500	531	105	576	80	619	600	664	70	708	85
392	3,500	442	240	487	210	532	260	577	125	620	325	665	425	709	180
393	30	443	120	488	2,600	533	2,800	578	100	621	450	666	160	710	160
394	280	444	115	489	210	534	160	579	850	622	105	667	280	711	210
395	2,100	445	45	490	4,500	535	160	580	130	623	900	668	400	712	950
396	210	446	650	491	75	536	425	581	290	624	220	669	280	713	95
397	1,400	447	240	492	1,700	537	160	582	850	625	1,100	670	1,050	714	130
398	350	448	210	493	300	538	400	583	50	626	800	671	525	716	280



**PRICES REALIZED FOR SALE 780---10/15-16/96**  
**The Henry S. Schneider Collection of British America**

Robert A. Siegel Auction Galleries, Inc.  
60 East 56th Street, 4th Floor, New York, NY 10022  
Tel (212) 753-6421 Fax (212) 753-6429

Lot#	Realized	Lot#	Realized
717	6,250	765	400
718	180	766	750
719	60	767	100
720	525	768	2,600
722	280	769	750
723	130	770	280
724	475	771	280
725	425	773	230
726	150	774	325
727	150	775	85
729	425	777	475
730	210	778	85
731	150	779	150
732	160	780	150
733	290	782	500
735	1,200	783	170
736	270	784	475
737	35	785	50
738	325	786	105
739	75	787	140
740	290	788	100
741	105	789	800
742	750	790	220
744	100	791	260
745	60	792	210
746	60	793	105
747	75	794	210
748	1,150	795	230
749	350	796	290
750	625	797	85
751	160	798	80
752	210	799	125
753	110	800	450
754	70	801	100
755	65	802	850
757	150	803	50
758	4,750		
759	325		
760	3,600		
761	300		
762	1,100		
763	1,500		
764	3,250		