

Sale 785

Tuesday, Wednesday and Thursday,  
March 11, 12 and 13, 1997

## UNITED STATES STAMPS, AIR POST COVERS AND GENERAL FOREIGN

Featuring the Hon. Thomas J. O'Sullivan Collection



*Robert A. Siegel*

AUCTION GALLERIES, INC.

PARK AVENUE TOWER, 17th FLOOR • 65 EAST 55th STREET  
NEW YORK, NEW YORK 10022 • TEL. (212) 753-6421



*Robert A. Siegel*

AUCTION GALLERIES, INC.

PARK AVENUE TOWER, 17th FLOOR • 65 EAST 55th STREET  
NEW YORK, NEW YORK 10022  
TEL. (212) 753-6421 • FAX (212) 753-6429

---

Scott R. Trepel  
*President*

Roberta Siegel Edelstein  
*Vice President*

Elizabeth C. Pope  
*Vice President*

*Administration*  
Cindy Stein  
Bevin Bravacos  
Rosanne Trepel

*Descriptions*  
David Petruzelli  
John Zuckerman  
Scott R. Trepel

---

Robert A. Siegel  
1913-1993





Apollo XV flown moon landing cover (lot 745)

## United States Stamps, Air Post Covers, and General Foreign

### Featuring

United States Stamps from the Estate of J. R. Keeling  
*Offered by order of the Executor*

The Hon. Thomas J. O'Sullivan Collection  
of Pioneer Air Post Covers  
*Offered by order of the Executor*

The "Andras" Collection of Air Post Covers

Germany and German Areas formed by David Collins

Imperforate France from Robert Hobe

Property from The Leonard Kapiloff Foundation

Tuesday, March 11th  
at 1:30 p.m. (Lots 1-500)

Wednesday, March 12th  
at 1:30 p.m. (Lots 501-846)

Thursday, March 13th  
at 1:30 p.m. (Lots 847-1241)

### Pre-Sale Exhibition

Monday, March 10            10:30 a.m. - 4:00 p.m.  
and each sale day from 10:30 a.m. to 12:30 p.m.

To arrange an appointment for viewing at another time,  
please feel welcome to call (212) 753-6421.

## Arrangement of Sale

Category Pages

### First Session

Tuesday, March 11th at 1:30 p.m.

#### United States Stamps:

1847 Issue to date .....	5-22
Air Post, Back-of-Book .....	23-30
U.S. Collections and Accumulations .....	30-35

### Second Session

Wednesday, March 12th at 1:30 p.m.

#### Air Post Covers:

Autographs .....	36
U.S. Pioneer Flights .....	36-53
U.S. Government Flights .....	53-55
First Day of Rate Changes .....	55-57
U.S. Air Post Covers .....	57-60
Trans-Oceanic Flights .....	60-64
Other Flights .....	64-66
Balloon and Zeppelin Flights ..	67-73
Air Post Collections and Accumulations .....	73-76

COLOR PLATES .....

PHOTO PLATES .....

### Third Session

Thursday, March 13th at 1:30 p.m.

#### General Foreign:

Countries A-F .....	135-137
France .....	137-139
Germany and Areas .....	139-151
Countries G-Z .....	151-158
Collections and Group Lots .	158-165

## On The Cover

United States "Vin Fiz" tied on card (lot 511)

## Conditions of Sale

---

The property described in this catalogue will be offered at public auction by Robert A. Siegel Auction Galleries, Inc. ("Galleries") on behalf of various consignors and itself or affiliated companies. By placing a bid on any lot, the bidder acknowledges acceptance of and will be bound to these Conditions of Sale.

1. The highest bidder acknowledged by the auctioneer shall be the buyer. The term "final bid" means the last bid acknowledged by the auctioneer, which is normally the highest bid offered. **The purchase price payable by the buyer will be the sum of the final bid and a commission of 10% of the final bid ("buyer's premium"), together with any sales tax or use tax which may be due on the sale.**

2. The auctioneer has the right to reject any bid, to advance the bidding at his discretion and, in the event of a dispute between bidders, to determine the successful bidder, to continue the bidding or to reoffer and resell the lot in dispute. The Galleries' record of the final sale shall be conclusive.

3. All bids are per numbered lot in the catalogue unless otherwise announced by the auctioneer at the time of sale. The right is reserved to group two or more lots, to withdraw any lot or lots from the sale, or to act on behalf of the seller. The Galleries will execute bidding instructions on behalf of clients, but will not be responsible for any errors in the execution of such bids.

**4. Lot numbers followed by the symbol ° are offered subject to one or more of the following conditions:** (i) the lot is subject to a minimum final bid ("reserve"), below which it will not be sold, (ii) the Galleries have advanced monies to the seller and have a financial interest in the lot, (iii) the Galleries have guaranteed the seller a minimum sale price, and (iv) the Galleries may have ownership interest in the lot, either in part or whole. The absence of the symbol ° means that the lot is offered without reserve.

5. Any lot, the description of which is obviously incorrect, is returnable, but only if the lot is returned within 14 days of receipt. All disputed lots must be returned intact with the original packing material. **The following lots may not be returned for any reason: Lots containing ten or more items; lots from buyers who have registered for the pre-sale exhibition or received lots by postal viewing, thereby having had the opportunity to inspect them before the sale; any lot described with "faults" or "defects" may not be returned because of any fault or defect. No illustrated lots may be returned because of centering, margins or other factors shown in the illustrations.**

6. Successful bidders, unless they have established credit with the Galleries prior to the sale, must make payment in full before the lots will be delivered. Buyers not known to the Galleries must make payment in full within three days from the date of sale. The Galleries retain the right to demand payment at the time the lot is knocked down to the highest bidder, for any reason whatsoever. In the event that

any buyer refuses or fails to make payment in cash for any lot at the time it is knocked down to him, the auctioneer reserves the right to reoffer the lot immediately for sale to the highest bidder.

7. If the purchase price has not been paid within the time limit specified above, nor lots taken up within seven days from the date of sale, the lots will be resold by whatever means deemed appropriate by the Galleries, and any loss incurred from resale will be charged to the defaulting buyer. Any account more than thirty days in arrears will be subject to a late payment charge of 1½% per month as long as the account remains in arrears. Any expenses incurred in securing payment from delinquent accounts will be charged to the defaulter.

8. All lots are sold as genuine. **Any lot which is accompanied by an expert certificate (for U.S. items, the accepted authority is The Philatelic Foundation), dated within the past five years of the sale date, is sold "as is" and in accordance with the description on the certificate. Such lots may not be returned for any reason, including but not limited to a contrary certificate of opinion obtained after the sale.** Buyers who wish to obtain a certificate for any item that is not accompanied by a certificate dated within the past five years may do so, provided that the following conditions are met: (1) the purchase price must be paid in full, (2) the item must be submitted to an acceptable expertizing committee with a properly executed application form within 21 days of the sale, (3) a copy of the application form must be given to the Galleries, (4) in the event that an adverse opinion is received, the Galleries retain the right to resubmit the item on the buyer's behalf for reconsideration, without time limit or other restrictions, (5) unless written notification to the contrary is received, items submitted for certification will be considered cleared 90 days from the date of sale, and (6) in the event any item is determined to be "not as described", the buyer will be refunded the purchase price, plus the certification fee up to \$100.00 unless otherwise agreed.

9. Until paid for in full, all lots remain the property of the Galleries on behalf of the seller.

10. Agents executing bids on behalf of clients will be held responsible for all purchases made on behalf of clients unless otherwise arranged prior to the sale.

11. The buyer assumes all risk for delivery of purchased lots, and agrees to pay for all out-of-pocket costs incurred in shipping.

SCOTT R. TREPEL

N.Y.C. Auctioneer's License No. 795952

RASAG 2/97

---

**Copyright Notice:** This catalogue is protected by copyright. The descriptions, format, illustrations and information used herein may not be reprinted, distributed or copied in any form without the express written consent of Robert A. Siegel Auction Galleries. Application for permission may be made in writing. © 1997, Robert A. Siegel Auction Galleries, Inc.

---



## Grading Terms, Abbreviations and Values Used in Descriptions

### Centering and Gum

Margin width, centering and gum are graded according to Scott Catalogue standards.







**Extremely Fine (EF):** Exceptionally large margins or near perfect centering. The term "Gem" describes condition that is the finest possible for the issue.

**Very Fine (VF):** Normal size margins for the issue and well-centered with the design a bit closer to one side.

**Fine (F):** Smaller than usual margins or noticeably off center. Pre-1890 issues may have the design touched in places.

**Very Good (VG):** Attractive appearance, but margins or perforations cut into the design.

**Good (G) or Average (Ave.):** Cut into or perfs far into design and usually with slight faults. This condition is generally acceptable for rarities, scarce multiples or stamps used on unusual covers.

Gum Categories:	MINT N.H.	ORIGINAL GUM (O.G.)				NO GUM
	 <b>Mint Never Hinged</b> <i>Free from any disturbance</i>	 <b>Lightly Hinged</b> <i>Faint impression of a removed hinge over a small area</i>	 <b>Hinge Mark or Remnant</b> <i>Prominent hinged spot with part or all of the hinge remaining</i>	 <b>Part o.g.</b> <i>Approximately half or more of the gum intact</i>	 <b>Small part o.g.</b> <i>Approximately less than half of the gum intact</i>	 <b>No gum</b> <i>Only if issued with gum</i>
Catalogue Symbol:	★★	★	★	★	★	(★)
PRE-1890 ISSUES	<i>Pre-1890 stamps in these categories trade at a premium over Scott value</i>			Scott Value for "O.G."		Scott "No Gum" Values thru No. 218
1890-1935 ISSUES	Scott "Never Hinged" Values for Nos. 219-771	Scott Value for "O.G." (Actual value will be affected by the degree of hinging)		<b>Disturbed Original Gum:</b> Gum showing noticeable effects of humidity, climate or hinging over more than half of the gum. The significance of gum disturbance in valuing a stamp in any of the Original Gum categories depends on the degree of disturbance, the rarity and normal gum condition of the issue and other variables affecting quality. For example, stamps issued in tropical climates are expected to have some gum disturbance		
1935 TO DATE	Scott Value for "Unused"					

### Covers

Minor nicks, short edge tears, flap tears and slight reduction at one side are normal conditions for 19th century envelopes. Folded letters should be expected to have at least one file fold. Light cleaning of covers and small mends along the edges are accepted forms of conservation. Unusual covers may have a common stamp with a slight crease or tiny tear. **These flaws exist in virtually all 19th century covers and are not always described. They are not grounds for return.**

### Catalogue Values and Estimates

Unless otherwise noted, the currently available *Scott Catalogue* values are quoted in dollars with a decimal point. Other catalogues are often used for foreign countries or specialized areas and are referred to by their common name: *Stanley Gibbons* (SG), *Dietz*, *American Air Mail Catalogue* (AAMC), *Michel*, *Zumstein*, *Facit*, etc. Estimates are indicated with an "E." and reflect our conservative valuation in dollars. Reserves will never exceed the low end of the estimate range; they will sometimes exceed Scott Catalogue value for stamps in Extremely Fine condition.

Because of certain pricing inconsistencies in the Scott Catalogue—for example, blocks that have no gum, the absence of premiums for Mint N.H. items, etc.—we cannot guarantee the accuracy of values quoted for multiples, specialized items and collection lots. We generally try to be conservative, but buyers may not return a lot because of a discrepancy in catalogue value due to Scott pricing inconsistencies.

### Symbols and Abbreviations (see chart for gum symbols)

Block	E	Essay	pmk.	Postmark	No.	Scott Catalogue Number
Cover	P	Proof	cds	Circular Datestamp	hs	Handstamp
FC	Fancy Cancel	TC	Trial Color Proof	var.	ms.	Manuscript

There is still time to consign to the  
1997 Rarities of the World™ sale.



**B**Y THE TIME YOU SEE THIS CATALOGUE, the  
consignment deadline will be near.

The 1997 Rarities sale presents a special opportunity to sell your most outstanding stamps and covers. Why? Because many collectors want to go for the gold at PACIFIC '97. And they need your best stamps and covers to do it.

If you wish to discuss selling in the auction event of the year, please call us at (212) 753-6421 or send a fax to (212) 753-6429 for our immediate response.

The time to consign is now.



## FIRST SESSION

TUESDAY, MARCH 11, 1997, AT 1:30 P.M.

### UNITED STATES STAMPS

#### 1847 ISSUE

- |   |     |   |          |
|---|-----|---|----------|
| 1 | (★) | <b>5c Red Brown (1).</b> Large to huge margins showing part of adjacent stamp at B., unused (no gum), Extremely Fine and choice, European dealer's hs on back, with 1974 P.F. certificate .....(Color Photo, p. 77) | 2,500.00 |
|---|-----|---|----------|
- 2 ★ **5c Red Brown (1).** Margins just clear to in, full o.g., h.r., light gum soak at L., otherwise Very Fine .....(Photo) 5,000.00
- 3° **5c Dark Brown (1a).** Large margins all around incl. large sheet margin at L., pen cancel and ms. "Paid" on back, an Extremely Fine Gem, ex Kapiloff, with 1991 P.F. certificate .....(Color Photo, p. 77) 290.00
- 3A **5c Red Brown (1).** Huge margins showing part of adjacent stamp at L., neat red grid cancel, Extremely Fine, with 1979 P.F. certificate (Color Photo, p. 77) 550.00
- 3B **5c Red Brown (1).** Huge margins showing large part of adjacent stamp at B., bright color, red grid cancel, Extremely Fine, with 1979 P.F. certificate .....(Color Photo, p. 77) 550.00
- 4 **5c Red Brown (1).** Approaching the Brown Orange shade, large even margins, black grid, Extremely Fine, with 1996 P.F. certificate .(Color Photo, p. 77) 585.00
- 4A **5c Red Brown (1).** Full to huge margins, neat red grid cancel, Extremely Fine and choice .....(Color Photo, p. 77) 550.00
- 4B **5c Orange Brown (1b).** Large margins all around, bright shade, bold red grid, extra ink in margin at R. from plate not being completely wiped, Extremely Fine and choice, with 1979 P.F. certificate .....(Color Photo, p. 77) 650.00
- 5° **5c Brown (1).** Four large and even margins, small red "5" cancel, Extremely Fine and choice, ex Matthies .....(Color Photo, p. 77) 650.00
- 5A **5c Red Brown (1).** Large to huge margins all around showing part of adjacent stamp at T., bright shade, black grid cancel, Extremely Fine, with 1980 P.F. certificate .....(Color Photo, p. 77) 585.00
- 6 **5c Brown (1).** Large margins all around, rich color, fine impression, showing **excess printing** in the R. margin left over from wiping of the plate, light red grid cancel, fresh and Extremely Fine, with 1996 P.F. certificate .....(Photo) 550.00
- 7 **5c Brown (1).** Ample to large margins, blue Philadelphia town cds, beautiful rich color, Extremely Fine and choice, with 1995 P.F. certificate .....(Photo) 575.00

7A	<b>5c Red Brown (1).</b> Full to large margins, bright shade, blue grid cancel, fresh and Very Fine, with 1978 P.F. certificate.....(Photo) 575.00
8	<b>5c Red Brown (1).</b> Full to large margins, deep rich color, red grid cancel, Very Fine .....(Photo) 550.00
8A	<b>5c Dark Brown (1a).</b> Full to large margins, rich shade, red grid cancel, Very Fine, with 1979 P.F. certificate .....(Photo) 575.00
8B	<b>5c Red Brown (1).</b> Full to large margins, neat red grid cancel, fresh and Very Fine, with 1979 P.F. certificate .....(Photo) 550.00
9°	<b>5c Brown (1).</b> Full to large margins, dark rich shade, blue town cancel, fresh and Very Fine.....(Photo) 575.00
10	<b>5c Red Brown (1).</b> Ample to large margins, neat red grid cancel, rich color, fresh and Very Fine .....(Photo) 550.00
11°	<b>5c Red Brown (1).</b> Full margins all around, beautiful rich color and early impression, red square grid, Very Fine .....(Photo) 550.00
12	<b>5c Brown (1).</b> Clear to large margins, blue grid and pen cancels, Very Fine .....(Photo) 290.00
13°	<b>5c Red Brown, Dot in "S" Variety (1).</b> Full margins all around, vivid orange red cancel, tiny thin spot, appears Very Fine, signed Ashbrook.....(Photo) 600.00
14	<b>5c Pale Brown (1).</b> Three large margins showing part of adjacent stamp at B., ample to large at L., red grid, diagonal crease, otherwise Very Fine.....(Photo) 550.00
15	<b>5c Brown (1).</b> Margins all around, distinctive shade categorized by Dr. Amonette as "Olive Brown," blue grid, very faint corner crease, otherwise Very Fine .....(Photo) 575.00
16°	<b>5c Red Brown (1).</b> Large even margins, rich color, early fine impression, vivid circular grid, tiny scissors-cut at B.R., o/w Very Fine .....(Photo) 550.00
17	<b>5c Red Brown (1).</b> Ample to large margins, red nine or ten bar grid cancel, horizontal crease, o/w Very Fine.....(Photo) 550.00
18	<b>5c Red Brown (1).</b> Large to huge margins including right sheet margin, red square grid, tiny tear in B. margin, Very Fine appearance.....(Photo) 550.00
19	<b>5c Brown (1).</b> Full to large margins, ms. cancel removed and counterfeit grid cancel, Very Fine appearance, with 1996 P.F. certificate ..... E. 100-125
20	<b>5c Red Brown (1).</b> Full to large margins, red grid cancel, fresh and Very Fine.....(Photo) 550.00
21°	<b>5c Red Brown (1).</b> Just touched at T.R. to huge margins, red grid cancel, Fine.....(Photo) 550.00
22	<b>5c Red Brown (1).</b> Just touched to large margins showing part of adjacent stamp at B., red "5" in circle hs, Fine .....(Photo) 650.00
23	<b>5c Red Brown (1).</b> Just touched to large margins, red town ds, Fine .....(Photo) 550.00
24	<b>5c Red Brown (1).</b> Just touched to ample margins, worn impression, red "10" in circle hs, Fine .....(Photo) 650.00

- 25     **5c Red Brown (1).** Just in to large margins, bold red "5" cancel, vertical crease, appears Fine.....(Photo) 650.00
- 26     **5c Red Brown (1).** Just touched to ample margins, blue "5" in circle, noticeable filled thin, appears Fine .....(Photo) 675.00
- 27     **5c Red Brown (1).** Just touched to large margins, orange circle of tiny diamonds cancel, few light bleach marks, o/w Fine, ex Matthies .....(Photo) 550.00
- 28     **5c Brown (1).** Just touched to ample margins, bold red "10" in circle hs, faint corner crease at B.L., o/w Fine .....(Photo) 650.00
- 29     **5c Red Brown (1).** Four shades, margins to in on one, three have ms. cancel removed, one is torn and rejoined, otherwise Fine lot ..... 1,420.00
- 29A     **10c Black (2).** Full to huge margins showing part of adjacent stamp at B., Extremely Fine, with 1979 P.F. certificate .....(Color Photo, p. 77) 1,300.00
- 30     **10c Black (2).** Ample to large margins, trace of blue cancel at B. leaving the stamp almost looking unused, tiny thin speck, otherwise Very Fine .....(Color Photo, p. 77) 1,350.00
- 31     **10c Black (2).** Full to large margins, red grid cancels, pinpoint thin speck and faint corner crease (neither mentioned on certificate), Very Fine appearance, accompanied by piece (Columbus, O. cds) from which it was removed, and 1989 P.F. certificate .....(Photo) 1,300.00
- 32°     **10c Black (2).** Three large margins, just in at B., light red cancel, Fine .....(Photo) 1,300.00
- 33     **10c Black (2).** Ample to clear margins on three sides, in at B., red grid cancel, Very Good .....(Photo) 1,300.00
- 34     **10c Black (2).** Large margins to just in at bottom left, blue cancel, Fine.....(Photo) 1,350.00
- 35     **10c Black (2).** Full to large margins, blue cds, faint creases, appears Very Fine .....(Photo) 1,300.00
- 36     **10c Black (2).** Three ample to large margins, just in at B., red grid and trace of pen cancel, small corner crease and thin spot, otherwise Fine .....(Photo) 1,300.00
- 37     **10c Black (2).** Three shades, large margins to just clear, ms. cancellations removed, minute trivial flaws, otherwise Fine..... 1,725.00

## 1875 REPRODUCTION OF 1847 ISSUE

- 38 ★     **5c Red Brown, Reproduction (3).** Without gum as issued, full to large margins, Very Fine.....(Photo) 800.00
- 39 ★     **5c Red Brown, Reproduction (3).** Without gum as issued, full to large margins, minute corner crease in extreme margins, Very Fine appearance...(Photo) 800.00
- 40 ★     **5c Red Brown, 10c Black Reproductions (3, 4).** Without gum as issued, ample to large margins, fresh and Fine .....(Photo) 1,800.00
- 41 ★     **10c Black, Reproduction (4).** Without gum as issued, full even margins all around, Very Fine .....(Photo) 1,000.00



# 1851-56 ISSUE

42	<b>1c Blue, Ty. Ib (5A).</b> Pos. 8R1E, two large margins showing part of sheet margin at T., just in at B. and L., blue town cancel, trace of ms. at B., small toned spot not mentioned on certificate, otherwise Fine and rare, with 1978 P.F. certificate .....(Photo) 7,100.00
43	<b>1c Blue, Ty. Ia (6).</b> Pos. 97L4, just touched to large margins, bright color, red pen cancel removed, appears Fine, with 1975 P.F. certificate .....(Color Photo, p. 77) 3,750.00
44	<b>1c Blue, Ty. III (8).</b> Ample margins, light cds, thin spot at T. and light corner crease not mentioned on certificate, otherwise Fine, with 1978 P.F. certificate .....(Photo) 2,100.00
45	<b>1c Blue, Ty. IIIa, III (8, 8A).</b> Horizontal pair, Pos. 77-78R4, just touched to large margins, black town cds, Very Fine, with 1977 P.F. certificate .....(Color Photo, p. 77) 3,500.00
46°	<b>1c Blue, Ty. IIIa (8A).</b> Plate 1E, huge margins all around showing part of adjacent stamps at both sides, neat Mobile cds, faint corner crease at B.L. entirely in margin, otherwise Extremely Fine.....(Color Photo, p. 77) 850.00
47	<b>1c Blue, Ty. IIIa (8A).</b> Plate 1E, large and even margins all around, black town cds, Extremely Fine and choice, signed Ashbrook .....(Color Photo, p. 77) 850.00
48	<b>1c Blue, Ty. IIIa (8A).</b> Ample to large margins showing part of adjacent stamp at T., light town cancel, Very Fine and choice, with 1981 and 1992 P.F. certificates ....(Photo) 850.00
49	<b>1c Blue, Ty. IIIa (8A).</b> Pos. 53L1E, large margins to just in showing part of adjacent stamp at T., black town cds, fresh and Fine, with 1974 P.F. certificate.....(Photo) 850.00
50	<b>1c Blue, Ty. IV (9).</b> Horizontal pair, large and even margins showing part of adjacent stamps at T., black grid and <b>orange transit</b> cancels, an Extremely Fine pair, with 1995 P.F. certificate .....(Photo) 260.00
51°	<b>3c Brownish Carmine (11).</b> Huge margins showing part of adjacent stamps at R. and T., neat New York cds and small pen mark, an Extremely Fine and choice Gem .....(Photo) 12.00
52°	<b>5c Red Brown (12).</b> T. margin single, large margins, light strike of Boston "Paid" in grid handstamp, tiny scissor-cut in margin at B.R., Extremely Fine and superb stamp.....(Color Photo, p. 77) 1,150.00
53	<b>5c Red Brown (12).</b> Ample to large margins, unobtrusive cancel, horizontal crease, otherwise Very Fine .....(Photo) 1,100.00
54	<b>5c Red Brown (12).</b> Large margins to touching at bottom, rich color, Fine .....(Photo) 1,100.00



- 55      **5c Red Brown (12).** Just touched to ample margins, town ds, slightly toned, o/w Fine.....(Photo) 1,100.00
- 55A     **10c Green, Ty. I (13).** Full to huge margins showing large part of adjacent stamp at L., deep rich color, neat town ds, an Extremely Fine Gem, with 1976 P.F. certificate .....(Color Photo, p. 77) 750.00
- 55B     **10c Green, Ty. I (13).** Full and even margins all around, light ds, Extremely Fine, with 1979 P.F. certificate .....(Color Photo, p. 77) 750.00
- 56      **10c Green, Ty. I (13).** Large margins all around, neat cds, Extremely Fine and choice.....(Photo) 750.00
- 57      **10c Green, Ty. I (13).** Clear to ample margins, light cancel, tiny tear in margin at B., otherwise Fine .....(Photo) 750.00
- 58°     **10c Green, Ty. II (14).** Large margins, neat town datestamp, an Extremely Fine Gem.....(Photo) 225.00
- 59°     **10c Green, Ty. II (14).** Large margins all around, fresh color, two strikes of red "PAID" handstamp, Extremely Fine, ex Grunin .....(Color Photo, p. 77) 250.00
- 60      **10c Green, Ty. II (14).** Large margins, fine early impression, bold cds, Very Fine and choice .....(Photo) 225.00
- |    |   |
|----|---|
| 61 | <b>10c Green, Ty. III, III, II (15, 15, 14).</b> Misplaced transfers Pos. 1-3L1, large margins all around, ms. town cancel, tiny corner crease, otherwise Very Fine-Extremely Fine position piece.....(Color Photo, p. 78) 725.00 |
|----|---|
- 62      **10c Green, Ty. III (15).** Large margins all around, light cds, tiny corner crease at T.R., otherwise Extremely Fine .....(Photo) 225.00
- 63      **10c Green, Ty. III (15).** Large margins all around, black grid cancel, tiny thin spot at T., otherwise Very Fine .....(Photo) 225.00
- 63A     **10c Green, Ty. III (15).** Horizontal pair, large even margins all around, town ds, an Extremely Fine pair, with 1977 P.F. certificate.....(Color Photo, p. 78) 500.00
- 64      **10c Green, Ty. IV (16).** Pos. 55L1, recut at B., large to huge margins incl. bit of adjoining stamp above, deep rich color, town cds, faint pressed-out horizontal crease in T. margin, o/w Extremely Fine, with 1996 P.F. certificate.....(Photo) 1,550.00
- 65      **10c Green, Ty. IV (16).** Pos. 64L1, recut at T. and B., clear to large margins, Fine .....(Photo) 1,500.00
- 66      **12c Black (17).** Ample to large margins, black grid cancel, Very Fine .....(Photo) 325.00
- 67°     **12c Black (17).** Just in to large margins showing part of adjacent stamps at T. and R., tied on piece by bold strike of New York Ocean Mail cancel, attractive and Fine .....(Photo) 325.00

## 1857-60 ISSUE

- 68°★ **1c Blue, Ty. I (18).** Bright Pl. 12 color, B. sheet margin, o.g., h.r., few creases, perfs in at L., light toned spot, still a handsome stamp .....(Photo) 1,250.00
- 69 **1c Blue, Ty. Ia (19).** Pos. 97R4, black "Paid" cancel, small repair at T.R. corner, otherwise appears Fine .....(Photo) 4,000.00
- 70°(★) **1c Blue, Ty. II (20).** From the T. row of plate 2, traces of o.g., Fine.....(Photo) 475.00
- 71 **1c Blue, Ty. IIIa (22).** Pos. 37L4, well-centered for this, town ds, small thin spot, otherwise Very Fine appearance .....(Photo) 350.00
- 72 **1c Blue, Ty. IV (23).** Well-centered, light cds, Very Fine.....(Photo) 500.00
- 73° **1c Blue, Ty. V (24).** Well-centered, blue steamboat handstamp, small pre-printing paper fold at T., Extremely Fine and choice, ex Jessup, Shute .....(Photo) 90.00
- 74°★田 **3c Dull Red, Ty. II (26).** Irregular right margin block of six with **full imprint and plate no. 20**, part o.g., h.r., Fine .....(Photo) 475.00
- 75°★田 **3c Dull Red, Ty. II (26).** R. margin vertical block of eight with nearly full imprint and **No. 15P**, o.g., h.r. including some perf reinforcement, faint scratch marks on surface of gum affecting three stamps, one stamp with internal crease, still Fine, scarce .....(Photo) E. 500-600
- 76°(★)田 **3c Dull Red, Ty. II (26).** Vertical block of fourteen, unused (no gum), pos. 19-20/79-80R24 with trace of imprint at R., faint creasing affects five stamps, Fine, Chase plating .....(Photo) 1,135.00
- 77°★田 **3c Dull Red, Ty. II (26).** Plate no. 20 and imprint block of 28, o.g., 14 stamps Mint N.H., others with hinge reinforcement in perfs, one bottom row with light gum bends and one stamp with piece out, selvage cut diagonally at B.L. (far from imprint), Fine and scarce .....(Photo) 4,620.00
- 78 **5c Brick Red (27).** Centered, very lightly cancelled, faint crease and tiny thin spot at T.R., Extremely Fine appearance .....(Photo) 900.00
- 79 **5c Indian Red (28A).** Beautiful rich color, red and black cancels, fresh and Fine, with 1970 P.F. certificate.....(Photo) 2,500.00
- 80 **5c Indian Red (28A).** Showing centerline at R., neat New Orleans cds, toned, perf faults and light corner crease at T.L., otherwise Fine.....(Photo) 2,500.00
- 81°★ **5c Orange Brown, Ty. II (30).** O.g., lightly hinged, rich color, Very Fine.....(Photo) 1,050.00
- 82 ★ **5c Orange Brown, Ty. II (30).** O.g., Fine .....(Photo) 1,050.00
- 83 **5c Orange Brown, Ty. II (30).** Well-centered, deep shade, light grid cancel, small corner crease at B.L., Extremely Fine appearance, with 1975 and 1994 P.F. certificates .....(Photo) 1,250.00

84 ★田 <b>5c Brown, Ty. II (30A).</b> Block, large part o.g., faint thin spot in one stamp, otherwise Fine .....(Color Photo, p. 78) 5,750.00
--

- 85      **10c Green, Ty. I (31).** Pos. 98L1, light cancel, fresh and Very Fine, with 1973 P.F. certificate .....**(Photo)** 700.00
- 86      **10c Green, Ty. III (33).** Well-centered, light San Francisco cds, Extremely Fine.....**(Photo)** 250.00
- 87°      **10c Green, Ty. IV (34).** Pos. 65L1, recut at T., pen cancel removed at B. and regummed over a small tear, o/w Very Fine, with 1996 P.F. certificate .....**(Photo)** 950.00
- 88      **10c Green, Ty. IV (34).** Recut at T., Pos. 65L1, town ds, corner creases at T., otherwise Fine, with 1973 P.F. certificate .....**(Photo)** 1,900.00
- 89°      **10c Green, Ty. V (35).** Well-centered, beautiful color, bold red "PAID" New York cds, an Extremely Fine Gem, with 1988 P.F. certificate .....**(Color Photo, p. 78)** 67.00
- 90°      **10c Green, Ty. V (35).** Well-centered, bold New York Ocean Mail cancel, Extremely Fine.....**(Photo)** 65.00
- 91°      **12c Black (36).** Horizontal pair, tied (between perfs) by **straightline "CHARLES-TOWN MD" handstamp** on small piece, Very Fine and rare town marking, ex Haas, Grunin .....**(Photo)** 350.00
- 92°(★)      **30c Orange (38).** Unused (no gum), Fine .....**(Photo)** 750.00
- 93 ★      **90c Blue (39).** Well-centered, slightly disturbed o.g., h.r., nibbed perf at T.R., o/w Extremely Fine.....**(Photo)** 2,000.00
- 94 (★)      **90c Blue (39).** Unused (no gum), three large margins (just in at T.), thin spot, otherwise Very Fine .....**(Photo)** 1,050.00
- 95 ★      **90c Blue (39).** Large part o.g., h.r., fresh and Fine, with 1969 P.F. certificate .....**(Photo)** 2,000.00

## 1875 REPRINT OF 1851-60 ISSUE

- 96°★      **3c Scarlet, Reprint (41).** Without gum as issued, vibrant shade, few scissors-blunted perfs at lower right, expertly repaired perf at T.R., o/w Fine.....**(Photo)** 2,200.00
- 97°★      **5c Orange Brown, Reprint (42).** Without gum as issued, rich color, nibbed perf at L., otherwise Very Fine .....**(Photo)** 950.00
- 98 ★      **5c Orange Brown, Reprint (42).** Without gum as issued, nibed perfs at R., o/w Very Fine .....**(Photo)** 950.00
- 99 ★      **5c Orange Brown, Reprint (42).** Without gum as issued, reperfed at L., Fine appearance, with 1996 P.F. certificate.....**(Photo)** 950.00
- 100°★      **24c Blackish Violet, Reprint (45).** Without gum as issued, fresh, few nibbed perfs, still Fine.....**(Photo)** 2,250.00



## 1861-68 ISSUES

101°★	<b>3c Brown Rose, First Design (56).</b> O.g., h.r., Fine.....(Photo) 475.00
102 ★	<b>3c Brown Rose, First Design (56).</b> O.g., h.r., Fine.....(Photo) 475.00
103	<b>3c Pink (64).</b> Blue cancel, few short perfs at R., otherwise Very Fine, with 1970 P.F. certificate.....(Photo) 600.00
104	<b>3c Rose Pink (64b).</b> Wide margins and fresh color, neat blue town cancel, Extremely Fine, with 1992 P.F. certificate .....(Photo) 115.00
105°★	<b>3c Lake (66).</b> Fresh color, o.g., h.r., Very Good.....(Photo) 2,000.00
106 ★	<b>3c Lake (66).</b> O.g., h.r., Very Good .....(Photo) 2,000.00
107	<b>5c Buff (67).</b> Well-centered, bright shade with strong yellow hue, three nibbed or short perfs, tiny tear in B. margin at L., otherwise Very Fine, with 1996 P.S.E. certificate.....(Photo) 650.00
108°	<b>12c Black (69).</b> Horizontal pair, tied on small piece by "Shelbyville, Mo." cds, matching "PAID" in oval cancel, Very Fine, rare cancel, ex Haas, Grunin .....(Photo) 180.00
109	<b>30c Orange (71).</b> Well-centered, bright color, neat black town cancel, Extremely Fine and choice, rare in this superb condition and centering, with 1986 P.F. certificate for a pair (this is the L. stamp).....(Color Photo, p. 78) 110.00
110°	<b>30c Orange (71).</b> Well-centered, neat strike of New Orleans double-circle duplex cancel, Extremely Fine and superb Gem, with 1993 P.F. certificate.....(Color Photo, p. 78) 110.00
111°	<b>30c Orange (71).</b> Bold strike of blue "Cincinnati, O. Jan 14" datestamp, fresh and Very Fine.....(Photo) 115.00
112°	<b>30c Orange (71).</b> Neat strike of part of "REGISTERED" handstamp, Very Fine, ex Klein .....(Photo) 110.00
113	<b>3c Scarlet (74).</b> With four horizontal black pen strokes, crease at B., otherwise Fine .....(Color Photo, p. 78) 5,000.00
114	<b>5c Red Brown (75).</b> Trace of black grid cancel at T., reperfed at L., Fine appearance.....(Photo) 375.00
115 E	<b>A. Grill Essay on White Wove Paper (79-E14b).</b> 48x23mm, Very Fine, scarce, ex Brazer (lot 381) .....(Photo) 200.00
116°	<b>3c Rose, A. Grill, Imperforate Pair (79a).</b> Horizontal pair, large margins, fresh and clear grill points, tiny break in grill at left, still Very Fine and rare.....(Photo) 1,500.00
117	<b>3c Rose, A. Grill (79).</b> Black cork cancel, usual perfs, Very Good ..(Photo) 800.00



- 118° **3c Rose, C. Grill (83).** Cork cancel, short perf at T., otherwise Very Fine.....**(Photo)** 750.00
- 119 **3c Rose, C. Grill (83).** Sharp grill points, cork cancel, few perf flaws, fresh and Fine.....**(Photo)** 750.00
- 120 **3c Rose, D. Grill (85).** Neatly struck cork cancel, corner perf crease, o/w Very Good.....**(Photo)** 600.00
- 121 **3c Rose, Z. Grill (85C).** Target cancel, reperfed at R., looks Fine**(Photo)** 1,900.00
- 122 **10c Green, E. Grill (89).** Fresh and clear grill points, black cancel, Very Fine, with 1988 P.F. certificate.....**(Photo)** 260.00
- 123°★田 **3c Red, F. Grill (94).** R. sheet margin vertical block of six with part imprint, full o.g., one stamp Mint N.H., slight crease and tear in B.R. stamp, otherwise Fine-Very Fine multiple.....**(Photo)** 2,170.00
- 124 **90c Blue, F. Grill (101).** Bit heavy cancel, tiny thin spot in grill, reperfed at L., Very Fine appearance.....**(Photo)** 1,100.00

## 1869 PICTORIAL ISSUE

- 125 **6c Ultramarine (115).** Light cork cancel and red cds, couple blunted perfs at B. and faint corner crease at T.R., otherwise Very Fine.....**(Photo)** 180.00
- 126 **10c Yellow, Split Grill Variety (116 var).** Cancelled by unusual **handstamp of Japanese origin**, tiny perf flaws, Fine appearance, very rare, with 1996 ISJP and PF certificates, the latter declining to state what the cancel represents.....**(Photo)** E. 200-250
- 127°(★) **12c Green (117).** Unused (no gum), trivial natural inclusion, Very Fine, with 1996 P.F. certificate.....**(Photo)** 775.00
- 128 **15c Brown & Blue, Double Grill (118 var).** Well-centered, both grills are very clear and side by side, bold cork and trace of red cancels, Very Fine, with 1994 P.F. certificate.....**(Color Photo, p. 78)** 625.00
- 129° **15c Brown & Blue, Ty. II (119).** Deep rich colors, well-centered, cork cancel, Extremely Fine and choice.....**(Photo)** 225.00
- 130 **15c Brown & Blue, Ty. II (119).** Rich colors, light cork cancel, Very Fine, with 1988 P.F. certificate.....**(Photo)** 200.00
- 131 **30c Blue & Carmine (121).** Large margins, cork cancel, fresh and Very Fine, with 1995 P.F. certificate.....**(Photo)** 425.00

- |         |   |
|---------|---|
| 132 (★) | <b>90c Carmine &amp; Black (122).</b> Bright color, unused (no gum), tiny thin spot and two small corner perf creases, otherwise Very Fine, with 1975 P.F. certificate..... <b>(Photo)</b> 4,000.00 |
|---------|---|

- 133 ★ **90c Carmine & Black (122).** Part o.g., h.r., very light trace of stain around edge, otherwise Fine, with 1973 P.F. certificate.....**(Photo)** 7,000.00
- 133A (★) **90c Carmine & Black (122).** Unused (no gum), faint thin spot, appears Fine.....**(Photo)** 4,000.00
- 134 **90c Carmine & Black (122).** Unusual six-bar cancel, light soiling, reperfed at T., Very Fine appearance.....**(Photo)** 1,600.00

## 1875 RE-ISSUE OF 1869 PICTORIAL ISSUE

- 135 ★ **1c Buff, Re-Issue (123).** Disturbed o.g., h.r., nibbed perf at T., o/w Extremely Fine  
.....(Photo) 425.00
- 136 (★) **1c Buff, Re-Issue (123).** Unused (no gum), Very Fine.....(Photo) 425.00

- |         |   |                               |
|---------|---|-------------------------------|
| 137 (★) | <b>3c Blue, Re-Issue (125).</b> Unused (no gum), bright color and well-centered, short vertical crease at T.R., otherwise Extremely Fine, with 1975 P.F. certificate..... | (Color Photo, p. 78) 3,000.00 |
| 138 ★   | <b>6c Blue, Re-Issue (126).</b> Part o.g., fresh and Very Fine, with 1975 P.F. certificate.....   | (Color Photo, p. 78) 1,100.00 |

- 139 (★) **10c Yellow, Re-Issue (127).** Unused (no gum), Fine.....(Photo) 1,150.00
- 140 ★ **12c Green, Re-Issue (128).** O.g., h.r., nibbed perf at T., o/w Very Fine, with 1978 P.F. certificate.....(Photo) 1,900.00
- 141 ★ **15c Brown & Blue, Re-Issue (129).** O.g., h.r., fresh and Fine.....(Photo) 1,600.00

- |       |  |                               |
|-------|--|-------------------------------|
| 142 ★ | <b>24c Green &amp; Violet, Re-Issue (130).</b> Large part o.g., h.r., Very Fine, with 1971 P.F. certificate.....   | (Color Photo, p. 78) 1,600.00 |
| 143 ★ | <b>30c Blue &amp; Carmine, Re-Issue (131).</b> O.g., lightly hinged, bright color, fresh and Extremely Fine, with 1973 P.F. certificate.....                                 | (Color Photo, p. 78) 2,100.00 |
| 144 ★ | <b>90c Carmine &amp; Black, Re-Issue (132).</b> O.g., bright and fresh colors, trivial natural wood fiber inclusion in T. margin, Very Fine, with 1974 P.F. certificate..... | (Color Photo, p. 78) 4,750.00 |

- 145 ★ **1c Buff, 1880 Re-Issue (133).** O.g., h.r., nibbed perf at R., otherwise Very Fine.....  
.....(Photo) 250.00

## 1870-93 BANK NOTE ISSUES

- 146°(★) **6c Carmine, Grill (137).** Unused (no gum), few small stains, o/w Very Fine, with 1996 P.F. certificate.....(Photo) 1,600.00
- 147 **7c Vermilion, Grill (138).** Quartered cork cancel, Fine.....(Photo) 350.00
- 148 **30c Black, Grill (143).** Duplex cancel, perfs in at T., Fine.....(Photo) 1,400.00
- 149°(★) **7c Vermilion, 10c Brown, 24c Purple (149, 150, 153).** Unused (no gum), fresh colors, well-centered, each with small tear, otherwise Very Fine..... 1,215.00
- 150 **10c Brown (150).** Used with 2c Red Brown (146, two) on small piece with bold "Yokohama Japan Jun. 23" cds tying one 2c, stamps with matching cork cancels, Fine, with 1996 ISJP certificate.....(Photo) E. 100-150
- 151 ★ **30c Black (154).** O.g., h.r., Fine.....(Photo) 2,500.00
- 152 (★) **90c Carmine (155).** Unused (no gum), fresh color, Fine, with 1973 P.F. certificate.....(Photo) 1,450.00
- 153 (★) **10c Brown (161).** Unused (regummed), large and even margins, crease and small sealed tear at R., appears Extremely Fine.....(Photo) 290.00



- 154°(★) **12c Blackish Violet (162).** Unused (regummed), Very Good .....(Photo) 675.00
- 155 **12c Blackish Violet (162).** Well-centered, rich color, unobtrusive cancel, Extremely Fine and choice, with 1995 P.F. certificate .....(Photo) 85.00
- 156 ★ **90c Rose Carmine (166).** Fresh color, o.g., h.r., Fine, with 1964 P.F. certificate.....  
.....(Photo) 2,250.00
- 157°(★) **2c Vermilion, 5c Blue (178, 179).** 2c unused (no gum), 5c small part o.g., both are Very Fine..... 560.00
- 158 田 **5c Blue (179).** Block of four, bold **New York Foreign Mail** cancels (Ty. G18), few reinforced perf separations, Fine-Very Fine block.....(Photo) 150.00
- 159 **5c Blue (179).** Thirteen used stamps showing a wide range of cancels, nine with different NYFM cancels (two pairs), three with other fancy cancels, a Very Fine and interesting group..... E. 250-350
- 160 P **5c Blue, Plate Proof on Card (185P4).** Complete pane of 100 with imprint and plate no. 380 at T. and B., mounted on board, small piece out at B.R., otherwise Very Fine and extremely scarce pane, Scott retail as blocks of four..... 1,800.00
- 161 (★) **10c Brown, Without Secret Mark (187).** Unused (no gum), single thinned perf tip, o/w Very Fine.....(Photo) 700.00
- 162°★ **15c Red Orange (189).** Bright and fresh color, o.g., lightly hinged, minor wrinkling from the gum, Very Fine and choice .....(Photo) 275.00
- 163 (★) **90c Carmine (191).** Unused (no gum), Fine, with 1969 P.F. certificate .....  
.....(Photo) 1,000.00
- 164° **90c Carmine (191).** Horizontal strip of five, well-centered, neat oval registry cancels, a Very Fine and choice used multiple.....(Photo) 1,120.00
- 165 **2c Green (213).** Specialized collection of over 400 stamps and 65 covers, incl. wide range of cancels, usages, etc., mostly Fine-Very Fine ..... E. 150-200

166 P田 <b>5c Indigo, Plate Proof on Stamp Paper (216Pb).</b> Block of four, large even margins, o.g., h.r., tiny tear in margin at L., o/w Very Fine and rare..... .....(Color Photo, p. 79) 2,800.00
--

- 167 ★田 **5c Indigo (216).** T. margin block of nine with part imprint, o.g., one stamp h.r., others Mint N.H., fresh and Fine, Scott retail for hinged .....(Photo) 1,825.00
- 168 P田 **2c-90c 1890 Issue, Plate Proofs on India (219DP3, 223P3, 223P3, 226P3, 227-229P3).** Blocks of four, all have large margins incl. few showing selvage, the 15c toned spots, otherwise Very Fine..... 1,476.00
- 169 P田 **1c Ultramarine, 3c Purple, 8c Lilac, Plate Proofs on Card (219P4, 221P4, 225P4).** Blocks of four, large margins, fresh and Very Fine..... 672.00
- 170°P **2c-15c 1890 Issue, Imperforate Pairs on Stamp Paper (219DPe, 220Pd, 222Pa, 223Pb, 226Pa, 227Pa).** Large margins, o.g., h.r., Fine-Very Fine..... 1,875.00

## COLUMBIAN ISSUE

171	<b>1c-\$3.00, \$5.00 Columbian (230-243, 245).</b> Used, some faults, most Fine	3,922.00
172 *	<b>1c-\$1.00 Columbian (230-241).</b> Mostly o.g., h.r., few faults, o/w Fine-Very Fine ..... ..... <b>(Photo Ex)</b>	3,085.00
173 *	<b>1c-50c Columbian (230-240).</b> 50c regummed, others o.g., Fine-Very Fine..... .....	1,685.00
174 *	<b>1c-50c Columbian (230-240).</b> Most with o.g. or part o.g. (5c Mint N.H.), includes extra 2c in a different shade, small faults, Fine-Very Fine appearance....	1,692.00
175 *	<b>1c-50c Columbian (230, 232-240).</b> Accumulation of 69 nearly all unused stamps, mostly o.g., some with tiny faults, but most are Fine-Very Fine.....	8,847.00
176 *	<b>1c-30c Columbian (230-239).</b> The 1c, 2c, 4c and 5c o.g., Mint N.H., others o.g., h.r., the 10c thinned perf tip, 15c disturbed o.g., otherwise Fine-Very Fine..... .....	1,250.00
177 **	<b>3c Columbian (232).</b> Mint N.H. top margin single with part imprint, rich color, Extremely Fine, with 1991 P.F. certificate ..... <b>(Color Photo, p. 79)</b>	95.00
178 **田	<b>6c Columbian (235).</b> Block of four, o.g., Mint N.H., fresh and Fine-Very Fine ..... ..... <b>(Photo)</b>	540.00
179 田	<b>6c Columbian (235).</b> B.L. margin imprint, plate no. 104 and "Z" block of ten, o.g., lightly hinged, trivial crease in selvage only, otherwise fresh and Fine..... ..... <b>(Photo)</b>	2,260.00
180 *	<b>6c-50c Columbian (235-240).</b> Most are o.g., h.r., few faults, otherwise appear Fine .....	1,392.00
181°**	<b>8c Columbian (236).</b> B. imprint and plate no. strip of four, rich color, o.g., three lefthand stamps Mint N.H., one faint crease, o/w Extremely Fine and choice, Scott retail as three N.H. and one hinged single..... <b>(Photo)</b>	422.00
182°**田	<b>8c Columbian (236).</b> O.g., Mint N.H. block, Very Fine..... <b>(Photo)</b>	460.00
183 *	<b>30c Columbian (239).</b> O.g., barely hinged, Extremely Fine, with 1996 A.P.S. certificate..... <b>(Photo)</b>	300.00
184°*田	<b>30c Columbian (239).</b> Block of four, o.g., B. pair with paper adherence, others lightly hinged, natural gum wrinkle at R., Very Fine..... <b>(Photo)</b>	1,250.00
185 *	<b>\$1.00 Columbian (241).</b> R. margin single, o.g., h.r., small thin spot not mentioned on certificate, o/w Fine, with 1979 P.F. certificate..... <b>(Photo)</b>	1,400.00
186	<b>\$1.00-\$4.00 Columbian (241-242, 244).</b> Used, small faults, Very Good -Very Fine appearance ..... <b>(Photo Ex)</b>	2,400.00
187 (*)	<b>\$1.00-\$3.00 Columbian (241-243).</b> Regummed (\$1.00 small part o.g.), faults, centered Fine or better ..... <b>(Photo Ex)</b>	5,100.00
188 *	<b>\$2.00 Columbian (242).</b> O.g., h.r., Very Fine ..... <b>(Photo)</b>	1,450.00
189 *	<b>\$2.00 Columbian (242).</b> O.g., h.r., small thin spot, stain at L. not mentioned on certificate, o/w Very Fine, with 1979 P.F. certificate ..... <b>(Photo)</b>	1,450.00



- 190°★田 **\$2.00 Columbian (242)**. Block of four, o.g., stamp at B.R. is Mint N.H., others lightly hinged, tiny pinhole in B.L. stamp probably caused by removal of inclusion speck, pulled perf on B.R. stamp, otherwise Very Fine .....**(Photo)** 6,650.00
- 191°★ **\$3.00 Columbian (243a)**. O.g., lightly hinged, Olive Green shade, Very Fine, with 1996 P.F. certificate .....**(Photo)** 2,250.00
- 192 ★ **\$3.00 Columbian (243)**. O.g., h.r., short perf at T., appears Fine **(Photo)** 2,250.00
- 193 ★ **\$3.00 Columbian (243)**. Slightly disturbed o.g., h.r., few toned perf tips and small thin spot, o/w Fine .....**(Photo)** 2,250.00
- 194 (★) **\$4.00 Columbian (244)**. Regummed & reperfed, Very Fine appearance .....**(Photo)** 3,000.00
- 195 ★ **\$4.00 Columbian (244)**. O.g., h.r., thin spot, o/w Fine .....**(Photo)** 3,000.00
- 196 ★ **\$4.00 Columbian (244)**. Slightly disturbed o.g., h.r., small thin spot, otherwise Fine .....**(Photo)** 3,000.00
- 197 (★) **\$5.00 Columbian (245)**. Regummed over faults, Very Fine appearance .....**(Photo)** 3,500.00
- 198 ★ **\$5.00 Columbian (245)**. Disturbed o.g., h.r., few gum-soaked perfs, tiny thin spot at B., o/w Fine .....**(Photo)** 3,500.00

## 1894-98 BUREAU ISSUE

- 199 ★ **1c-\$5.00 1894 Issue (246-263)**. Complete set, o.g., h.r., few faults incl. thin spot on \$5.00, otherwise Fine-Very Fine .....**(Photo Ex)** 10,867.00
- 200 ★ **50c Orange (260)**. O.g., barely hinged, Very Fine .....**(Photo)** 375.00
- 201 ★ **50c Orange (260)**. Rich color, h.r., gum wrinkle at T., o/w Fine ....**(Photo)** 375.00
- 202 ★ **\$1.00 Black, Ty. II (261A)**. Slightly disturbed o.g., h.r., small crease and sealed tear, appears Very Fine .....**(Photo)** 1,900.00

<p>203°★田 <b>\$1.00 Black, Ty. II (261A)</b>. Block of four, o.g., h.r., few perfs expertly rejoined, appears Fine-Very Fine, an extremely scarce unwatermarked block .....<b>(Photo)</b> 8,000.00</p>
--

- 204 ★ **1c-\$5.00 1895 Issue (264-278)**. \$5.00 unused (no gum), others o.g., h.r., few faults, otherwise Fine-Very Fine .....**(Photo Ex)** 5,676.00
- 205° **6c Dull Brown, 8c Violet Brown, USIR Watermark (271a, 272a)**. Used pairs, 6c faint horizontal crease, 8c tear in right stamp, otherwise Fine-Very Fine... 920.00
- 206 ★ **\$2.00 Bright Blue (277)**. O.g., h.r., fresh and Very Fine .....**(Photo)** 975.00
- 207 ★ **\$2.00 Bright Blue (277)**. O.g., h.r., Very Fine .....**(Photo)** 975.00
- 208 ★ **\$2.00 Bright Blue (277)**. O.g., hinge remnants and pinpoint thin speck, Very Fine appearance.....**(Photo)** 975.00

- 209 ★ **\$2.00 Dark Blue (277).** O.g., hinge remnants, natural paper inclusion, Fine.....  
.....(Photo) 975.00
- 210 ★ **\$5.00 Dark Green (278).** Disturbed o.g., otherwise Fine.....(Photo) 2,100.00
- 211 **\$5.00 Dark Green (278).** Well centered, reg. cancel, small internal crease, otherwise  
Extremely Fine .....(Photo) 450.00

## TRANS-MISSISSIPPI ISSUE

- 212 ★ **1c-\$2.00 Trans-Mississippi (285-293).** O.g. or slightly disturbed o.g., h.r., few  
faults, otherwise Fine-Very Fine .....(Photo Ex) 4,567.00
- 213 **1c-\$2.00 Trans-Mississippi (285-293).** Used set, few faults incl. \$2.00 crease,  
appears Fine-Very Fine..... 1,677.00
- 214 ★ **1c-50c Trans-Mississippi (285-291).** O.g., 1c-4c Mint N.H., others h.r., 5c few stain  
spots mostly on back, otherwise Fine-Very Fine ..... 1,315.00
- 215 ★ **1c-50c Trans-Mississippi (285-291).** O.g. or part o.g., faults, Fine-Very Fine  
appearance ..... 1,217.00
- 216°★ **1c-10c Trans-Mississippi (285-290).** 1c, 2c & 5c Mint N.H., others h.r. 1c short  
perf and 4c thin spot, otherwise Very Fine..... 765.00
- 217 ★田 **1c-4c Trans-Mississippi (285-287).** T. imprint and plate no. blocks of four, 1c o.g.,  
Mint N.H., others disturbed o.g., h.r., Fine-Very Fine ..... 1,415.00
- 218 **50c Trans-Mississippi (291).** Eight used copies, a few with tiny imperfections,  
otherwise Fine lot ..... 1,360.00
- 219°★ **\$1.00 Trans-Mississippi (292).** O.g., h.r., fresh and Very Fine....(Photo) 1,250.00
- 220 ★ **\$1.00 Trans-Mississippi (292).** O.g., h.r., Very Fine .....(Photo) 1,250.00
- 221 ★ **\$1.00 Trans-Mississippi (292).** O.g., h.r., reperfed, Very Fine appearance .....  
.....(Photo) 1,250.00
- 222 ★ **\$1.00 Trans-Mississippi (292).** Part o.g., reperfed, Fine appearance .....  
.....(Photo) 1,250.00
- 223 ★ **\$2.00 Trans-Mississippi (293).** O.g., small h.r., reperfed at R., Very Fine appear-  
ance .....(Photo) 2,100.00
- 224 ★ **\$2.00 Trans-Mississippi (293).** O.g., h.r., few short perfs, light stain at L., o/w Fine,  
with 1977 P.F. certificate.....(Photo) 2,100.00
- 225 **\$2.00 Trans-Mississippi (293).** Reg. cancels, reperfed at L., Extremely Fine appear-  
ance .....(Photo) 850.00

## PAN-AMERICAN ISSUE

- 226 ★★田 **1c Pan-American (294).** Mint N.H. T. margin imprint and plate no. 1179 block of  
six, few perfs sensibly reinforced at T. of selvage, otherwise Very Fine, with 1990  
P.F. certificate.....(Photo) 375.00
- 227 ★田 **8c Pan-American (298).** Block of four, h.r., few perfs reinforced, Fine.....  
.....(Photo) 525.00

- 228 ★ **10c Pan-American (299).** B. imprint, double plate no. and arrow strip of five, o.g., h.r., some perf separations heavily reinforced, appears Fine.....(Photo) 1,250.00
- 229 ★田 **10c Pan-American (299).** Block of four, B. stamps Mint N.H., T. pair h.r. (perfs reinforced), Fine-Very Fine.....(Photo) 870.00
- 230 ★田 **10c Pan-American (299).** Block, hinge remnants, Fine .....(Photo) 725.00
- 231 °田 **10c Pan-American (299).** T. imprint and plate no. block of six, Mint N.H. but extensive skillful perf reinforcement and rejoining, small gum inclusion, Very Fine appearance .....(Photo) 7,250.00

## 1902-08 ISSUE

- 232 ★ **1c-\$5.00 1902 Issue (300-313).** O.g., h.r., few faults, otherwise Fine-Very Fine .....(Photo Ex) 4,945.00
- 233 ★ **2c-\$2.00 1902 Issue (301-303, 305, 309, 311-312).** Disturbed o.g. or regummed, otherwise Fine-Very Fine .....(Photo Ex) 1,883.00
- 234 **2c Carmine, Booklet Pane of Six (301c).** Each stamp cancelled by quartered cork, missing selvage at T., some faults incl. perf separations reinforced, appears Fine, scarce, unpriced in Scott.....(Photo) E. 400-500
- 235 ★ **50c Orange (310).** Well-centered, bright color, lightly hinged, Very Fine and choice .....(Photo) 375.00
- 236 ★ **50c Orange (310).** Block, heavy hinge remnants, tiny thin speck in one stamp, few perf separations, otherwise Fine-Very Fine .....(Photo) 1,600.00
- 237 ★ **\$2.00 Dark Blue (312).** Disturbed gum, Very Fine.....(Photo) 950.00
- 238 ★ **5c Blue, Imperforate (315).** Large margins, Extremely Fine, with 1992 A.P.S. certificate (states "brushed gum").....(Photo) 325.00
- 239 ★ **5c Blue, Imperforate (315).** Hinge mark, large margins, Very Fine.....(Photo) 325.00
- 240 ★ **5c Blue, U.S. Automatic Vending Co. Perforations (315 var).** Large margins, o.g., h.r., natural inclusion, Very Fine, with 1980 P.F. certificate .....(Photo) 650.00
- 241 ★★ **10c Louisiana Purchase (327).** Mint N.H., Very Fine.....(Photo) 250.00

## BLUISH PAPER

- 242 ★ **3c Deep Violet, Bluish (359).** H.r., thin spot at L., Very Fine appearance .....(Photo) 1,800.00
- 243 ★ **3c Deep Violet, Bluish (359).** Hinge remnants, Fine .....(Photo) 1,800.00

- |       |   |
|-------|---|
| 244 ★ | <b>5c Blue, Bluish (361).</b> Fresh color, h.r., Very Fine and choice, with 1972 P.F. certificate.....(Color Photo, p. 79) 4,500.00 |
|-------|---|

- 245 ★ **6c Red Orange, Bluish (362).** Bright color, h.r., Fine, with 1972 P.F. certificate.....(Photo) 1,350.00
- 246 ★ **10c Yellow, Bluish (364).** Slight hinge mark, trivial natural inclusion, Very Fine, with 1973 P.F. certificate.....(Photo) 1,600.00



- 247° ★ **10c Yellow, Bluish (364).** Vibrant color, h.r., trivial natural inclusion, Fine.....  
.....(Photo) 1,600.00
- 248 ★ **13c Blue Green, Bluish (365).** Reperfed at bottom, Very Fine appearance .....  
.....(Photo) 2,800.00
- 249 ★ **13c Bluish Green, Bluish (365).** Slightly disturbed o.g., Very Fine, with 1973 P.F.  
certificate .....(Photo) 2,800.00
- 250 **13c Bluish Green, Bluish (365).** Light cancel, small stain on head, o/w Very Fine,  
with 1976 P.F. certificate.....(Photo) 1,700.00
- 251 ★ **15c Pale Ultramarine, Bluish (366).** H.r., fresh and Fine, with 1972 P.F. certificate  
.....(Photo) 1,350.00
- 252 ★ **2c Lincoln, Bluish (369).** Barest trace of hinge at B.L., tiny owner's hs on gum side,  
Very Fine.....(Photo) 200.00
- 253 ★ **2c Lincoln, Bluish (369).** Barest faint trace of hinging, Very Fine, with 1991 P.F.  
certificate .....(Photo) 200.00

## PANAMA-PACIFIC ISSUE

- 254 ★ **1c-10c Panama-Pacific (397-404).** H.r., the 1c perf 10 thin spot, No. 404 pulled  
perf, otherwise a Fine-Very Fine set.....(Photo Ex) 1,630.00
- 255 ★★ **10c Panama-Pacific, Perf 10 (404).** Well-centered, fresh and bright color, Mint  
N.H., Extremely Fine and choice.....(Photo) 1,400.00

## WASHINGTON-FRANKLIN ISSUES

- 256 ★ **20c Ultramarine (419).** Well-centered, rich color, h.r., Very Fine and choice.....  
.....(Photo) 200.00
- 257 ★ **50c Violet (421).** Well-centered, lightly hinged, Extremely Fine.....(Photo) 400.00
- 258 ★ **50c Violet (421).** Fresh color, small hinge mark, Very Fine.....(Photo) 400.00
- 259 ★ **\$1.00 Violet Brown (423).** Rich color, Fine.....(Photo) 475.00
- 260 ★ **2c Carmine, Ty. I, Imperforate Coil (459).** Lightly hinged, Fine ... (Photo) 325.00
- 261 ★ **2c Carmine, Ty. I, Imperforate Coil (459).** Horizontal pair, lightly hinged, Fine ....  
.....(Photo) 675.00
- 262 ★★ **\$1.00 Violet Black (460).** Mint N.H., Fine .....(Photo) 1,200.00
- 263 ★ **1c-\$5.00 1916-17 Issue (462-466, 468-476, 477-480).** H.r., Fine-Very Fine set.....  
.....(Photo Ex) 3,385.00
- 264 ★★田 **5c Carmine, Error (467).** Single error in Mint N.H. block of nine, natural s.e. at T.,  
trivial natural inclusions on 2c stamps only, Fine-Very Fine .....(Photo) 900.00
- 265 ★ **\$2.00 Dark Blue, \$5.00 Light Green (479-480).** Both h.r., fresh and Very Fine.....  
.....(Photo) 575.00
- 266 ★ **\$2.00 Dark Blue, \$5.00 Light Green (479-480).** Both h.r., Fine-Very Fine.....  
.....(Photo) 575.00

267	<b>\$5.00 Light Green (480).</b> B. plate no. block of six, used, perfs touch on one stamps, others Fine-Very Fine ..... <b>(Photo)</b> 335.00
268	<b>**田 1c Green, Booklet Pane of Six (498e).</b> Four complete booklets of sixteen panes each, few slight defects, o/w Fine ..... 256.00
269	<b>* 2c Rose, Vertical Pair, Imperforate Between (499c).</b> Perfs barely touch at left, Fine ..... <b>(Photo)</b> 500.00
270	<b>* 5c Rose, Error (505).</b> Hinge remnants, Fine ..... <b>(Photo)</b> 400.00
271	<b>*田 5c Rose, Error (505).</b> Single error in block of six, the error Mint N.H., Fine ..... <b>(Photo)</b> 550.00
272	<b>*田 5c Rose, Error (505).</b> Single error in block of nine, natural s.e. at T., the error Mint N.H. and Very Fine ..... <b>(Photo)</b> 650.00
273	<b>**田 5c Rose, Error (505).</b> Single error in block of six, Mint N.H., trivial natural inclusion, Very Fine ..... <b>(Photo)</b> 650.00
274	<b>*田 5c Rose, Error (505).</b> Block of twelve, top 5c stamp Mint N.H., other with tiny flaws, Fine-Very Fine appearance ..... <b>(Photo)</b> 1,250.00
275	<b>*田 5c Rose, Error (505).</b> Double error in block of twelve, natural s.e. at B., B.L. stamp h.r., others Mint N.H., few trivial natural inclusions, Fine ..... <b>(Photo)</b> 1,250.00
276	<b>* 2c Carmine (519).</b> Barely hinged, Very Fine, with 1981 P.F. certificate ..... <b>(Photo)</b> 325.00
277	<b>* \$2.00 Orange Red &amp; Black (523).</b> Barely hinged, fresh and Very Fine ..... <b>(Photo)</b> 675.00
278	<b>* \$2.00 Orange Red &amp; Black (523).</b> Faint corner crease at T.R., o/w Fine ..... <b>(Photo)</b> 675.00
279	<b>* \$2.00 Orange Red &amp; Black (523).</b> Fine ..... <b>(Photo)</b> 675.00
280	<b>* \$5.00 Deep Green &amp; Black (524).</b> Well-centered, rich color, Extremely Fine ..... <b>(Photo)</b> 240.00
281	<b>* \$5.00 Deep Green &amp; Black (524).</b> Hinge mark, Extremely Fine ..... <b>(Photo)</b> 230.00
282	<b>* \$5.00 Deep Green &amp; Black (524).</b> T. margin single, barest faint trace of hinging, natural gum skip, Extremely Fine ..... <b>(Photo)</b> 240.00
283	<b>** \$5.00 Deep Green &amp; Black (524).</b> Mint N.H., tiny gum skip, Very Fine ..... <b>(Photo)</b> 360.00

## 1922 ISSUE TO DATE

284	<b>**田 \$1.00 Violet Black (571).</b> Mint N.H. B. plate no. 18682 block of six, Very Fine ..... <b>(Photo)</b> 575.00
285	<b>**田 \$5.00 Carmine &amp; Blue (573).</b> Mint N.H. block of six, Fine-Very Fine ..... <b>(Photo)</b> 1,560.00
286	<b>**田 1c-5c Huguenot-Walloon (614-616).</b> Mint N.H. plate no. blocks of six, fresh and Fine-Very Fine ..... 477.00
287	<b>**田 2c, 5c Norse-American (620-621).</b> Mint N.H. T. plate no. and arrow blocks, Fine-Very Fine ..... <b>(Photo Ex)</b> 1,075.00



288 **	<b>2c White Plains Souvenir Sheet, Dot Over "S" (630 var).</b> Mint N.H., bit pronounced natural gum creases, otherwise Very Fine.....	450.00
289 **	<b>2c White Plains Souvenir Sheet (630).</b> Mint N.H., fresh and Fine-Very Fine.....	525.00
290 **	<b>2c White Plains Souvenir Sheet (630).</b> Mint N.H., Fine-Very Fine.....	525.00
291 **	<b>2c White Plains Souvenir Sheet (630).</b> Mint N.H., Fine-Very Fine.....	525.00
292 *	<b>2c White Plains Souvenir Sheet, Dot Over "S" (630 var).</b> H.R. in selvage only, Fine-Very Fine.....	450.00
293 **	<b>2c White Plains Souvenir Sheet (630).</b> Two, both Mint N.H., Fine-Very Fine.....	1,050.00
294 *	<b>2c White Plains Souvenir Sheet (630).</b> Four stamps h.r. (one with thin spot), Fine-Very Fine.....	425.00
295 **	<b>2c White Plains Souvenir Sheet, Dot over "S" (630 var).</b> Two, both Mint N.H., natural gum bends, Fine.....	1,050.00
296 *	<b>2c White Plains Souvenir Sheet (630, 630 var).</b> Two, one unused (no gum), other Mint N.H., the first showing <b>dot over "S" variety</b> , some toned spots and reinforced separations, the latter natural gum wrinkle, o/w appear Fine.....	825.00
297 *	<b>1c-10c Kans., Nebr. Overprints (658-679).</b> Few are Mint N.H., Fine-Very Fine.....	594.00
298 *	<b>1c-10c Kans., Nebr. Overprints (658-679).</b> Barely hinged, Fine-Very Fine set.....	594.00
299 **田	<b>3c Deep Violet, Booklet (807a).</b> Seven complete booklets of four panes each, showing complete plate no. on each pane, Very Fine.....	315.00
300 **	<b>\$1.00 Presidential, Watermark USIR (832b).</b> T.R. sheet margin copy, Mint N.H., tear in sheet margin, stamp Very Fine..... <b>(Photo)</b>	300.00
301 **田	<b>1c-10c Famous Americans (859-893).</b> The entire set in complete panes of 70, few small faults to be expected o/w Fine-Very Fine, also set of Overrun Countries in panes of 50.....	2,378.00
302 **田	<b>\$5.00 Hamilton (1053).</b> Mint N.H. plate no. block, Very Fine..... <b>(Photo)</b>	350.00
303 **田	<b>\$5.00 Hamilton (1053).</b> Mint N.H. plate no. block, Very Fine.....	350.00
304 **田	<b>\$5.00 Hamilton (1053).</b> Mint N.H. plate no. block, Very Fine..... <b>(Photo)</b>	350.00
305 **田	<b>\$5.00 Hamilton (1053).</b> Mint N.H. B.R. plate no. block, Very Fine.....	350.00
306 **田	<b>\$5.00 Hamilton (1053).</b> Mint N.H. B.R. plate no. block, Very Fine.....	350.00
307 **田	<b>\$5.00 Moore (1295).</b> 36 plate no. blocks, all Mint N.H., fresh and Very Fine.....	1,440.00
308 **	<b>6c Doll Carriage, Black Omitted (1418d).</b> Mint N.H., Very Fine and rare..... <b>(Photo)</b>	2,500.00
309 **田	<b>20c Flag Over Supreme Court, Imperforate (1894a).</b> Mint N.H. sheet of 100 and irregular block of 50, Very Fine.....	3,000.00

## AIR POST STAMPS

- 310 ★ **6c-24c 1918-23 Air Post (C1-C6).** Fine-Very Fine sets ..... 527.00
- 311 ★ **6c-24c 1918-23 Air Post (C1-C6).** Incl. two of No. C3, h.r., C2 natural inclusion and C5 thin spot, otherwise Fine-Very Fine ..... 642.00
- 312 ★田 **6c-24c 1918 Air Post (C1-C3).** Centerline blocks of four, B. pair of 24c Mint N.H., others h.r., a Fine-Very Fine set.....**(Photo Ex)** 1,275.00
- 313 ★★田 **6c Orange, 1918 Air Post (C1).** L. arrow block of four, Mint N.H., few natural inclusions, Fine .....**(Photo)** 440.00
- 314°★田 **6c Orange, 1918 Air Post (C1).** T. arrow and plate no. 9155 block of six, two stamps Mint N.H., others lightly hinged, trivial natural inclusion, T.L. stamp with tear, appears Very Fine, Scott retail as five singles.....**(Photo)** 445.00
- 315 ★★田 **6c Orange, 1918 Air Post (C1).** T. margin plate no. 9155 and arrow block of twelve, Mint N.H., light gum wrinkle on two stamps, Fine-Very Fine .....**(Photo)** 1,750.00
- 316 ★ **6c Orange, 16c Green, 1918 Air Post (C1, C2).** Six and four singles respectively, one 6c Mint N.H., others with tiny faults, Fine-Very Fine appearance ..... 855.00
- 317 ★田 **16c Green, 1918 Air Post (C2).** T. margin block of four with plate no., B. stamps Mint N.H., T. pair h.r., Very Fine .....**(Photo)** 520.00
- 318 ★田 **16c Green, 1918 Air Post (C2).** T. margin plate no. 8900 and arrow block of six, vertical pair at R. expertly rejoined and a few other perfs reinforced, light crease in selvage above plate no., otherwise appears Very Fine-Extremely Fine .....**(Photo)** 1,300.00
- 319 ★ **24c Carmine Rose & Blue, Grounded Plane Variety (C3).** Lightly hinged, Very Fine, very scarce, accompanied by a used "close but no cigar" example for comparison .....**(Color Photo, p. 79)** E. 1,000-1,500
- 320 ★田 **24c Carmine Rose & Blue, Air Post (C3).** Centerline block, hinge remnant and natural gum skips, Very Fine .....**(Photo)** 475.00
- 321 ★田 **24c Carmine Rose & Blue, 1918 Air Post (C3).** L. arrow block of four, all stamps are **fast plane** variety, slightly disturbed o.g., h.r., Very Fine .....**(Photo)** 440.00
- 322°★★田 **24c Carmine Rose & Blue, 1918 Air Post (C3).** Mint N.H. L. arrow block of four, well-centered, fresh colors, Extremely Fine Gems .....**(Photo)** 620.00
- 323°★田 **24c Carmine Rose & Blue, 1918 Air Post (C3).** Two plate nos., arrow and two "Top" block of twelve, one stamp barely hinged, others Mint N.H., a Very Fine block, Scott retail as N.H. ....**(Photo)** 1,500.00
- 324 ★田 **24c Carmine Rose & Blue, 1918 Air Post (C3).** Two plate nos., arrow and two "Top" block of twelve, T.L. stamp barely hinged, others Mint N.H., few gum wrinkles, B.R. stamp natural inclusion, Fine-Very Fine block.....**(Photo)** 1,500.00
- 325 ★ **24c Carmine Rose & Blue, 1918 Air Post (C3).** Thirteen (one used), includes pair and pair with Top and plate no., one Fast Plane example, some tiny gum faults and one stamp creased, Very Fine-Extremely Fine centering ..... 1,235.00



- 326 \*\*田 **8c-24c 1923 Air Post (C4-C6)**. Blocks of four, 8c with plate no. at B., Mint N.H., Fine-Very Fine set.....**(Photo Ex)** 1,500.00
- 327 \*田 **8c-24c 1923 Air Post (C4-C6)**. Blocks of four, the 24c with plate no. at L., 8c slightly disturbed o.g., 16c and 24c B. pairs Mint N.H., T. pairs lightly hinged, Fine-Very Fine .....**(Photo Ex)** 1,230.00
- 328 \*\*田 **8c Dark Green, 1923 Air Post (C4)**. Mint N.H. B. plate no. 14825 block of six, Very Fine-Extremely Fine .....**(Photo)** 375.00
- 329 \*田 **8c Dark Green, 1923 Air Post (C4)**. T. and B. plate no. 14825 blocks of six, the T. plate block Mint N.H., some natural gum bends, the B. plate some perfs expertly rejoined and light toning, otherwise Fine-Very Fine ..... 650.00
- 330 \*\*田 **10c Lindbergh, Booklet Pane (C10a)**. Complete booklet of two panes, fresh and Fine ..... 240.00
- 331 \* **10c Lindbergh Booklet Pane (C10a)**. Eight panes, each showing guide line or part plate no., Very Good-Fine ..... 680.00
- 332 \*\* **65c-\$2.60 Graf Zeppelin (C13-C15)**. Mint N.H., Very Fine-Extremely Fine and choice set .....**(Photo)** 2,350.00
- 333 \*\* **65c-\$2.60 Graf Zeppelin (C13-C15)**. 65c T. margin, all three values are Mint N.H., a Very Fine set.....**(Photo)** 2,350.00
- 334 \*\* **65c-\$2.60 Graf Zeppelin (C13-C15)**. Plate no. singles, first two stamps Mint N.H., last is lightly hinged, Very Fine.....**(Photo)** 1,950.00
- 335 \* **65c-\$2.60 Graf Zeppelin (C13-C15)**. \$2.60 Mint N.H., others h.r., \$2.60 natural gum crease, Very Fine set .....**(Photo)** 2,025.00
- 336 \* **65c-\$2.60 Graf Zeppelin (C13-C15)**. H.R., few natural gum bends, Fine-Very Fine .....**(Photo)** 1,675.00
- 337 \* **65c-\$2.60 Graf Zeppelin (C13-C15)**. \$2.60 with plate no. at R., h.r., Fine-Very Fine set .....**(Photo)** 1,675.00
- 338 \* **65c-\$2.60 Graf Zeppelin (C13-C15)**. 65c Mint N.H., others h.r., thin spot on \$2.60, otherwise Fine-Very Fine set .....**(Photo)** 1,800.00
- 339 \* **65c-\$2.60 Graf Zeppelin (C13-C15)**. 65c slightly toned, otherwise Fine-Very Fine .....**(Photo)** 1,675.00
- 340 \* **65c-\$2.60 Graf Zeppelin (C13-C15)**. Disturbed o.g. or gum soaks, otherwise Fine set .....**(Photo)** 2,025.00
- 341 **65c-\$2.60 Graf Zeppelin (C13-C15)**. Used, Very Fine set .....**(Photo)** 1,110.00
- 342 \*\*田 **65c Graf Zeppelin (C13)**. Mint N.H. L. margin block, Very Fine.**(Photo)** 1,500.00
- 343 \*\* **\$1.30 Graf Zeppelin (C14)**. Mint N.H., fresh and Very Fine .....**(Photo)** 750.00
- 344 \*田 **\$1.30 Graf Zeppelin (C14)**. Block, B. pair Mint N.H., T. with h.r., Very Fine .....**(Photo)** 2,500.00
- 345 \*\* **\$2.60 Graf Zeppelin (C15)**. Mint N.H., fresh and Fine .....**(Photo)** 1,200.00
- 346 \*\* **\$2.60 Graf Zeppelin (C15)**. Mint N.H., fresh and Fine .....**(Photo)** 1,200.00
- 347 \*田 **\$2.60 Graf Zeppelin (C15)**. Block, top pair hinged, B.R. Mint N.H., tiny gum disturbance at B.L., Very Fine .....**(Photo)** 3,750.00

- 348 ★田 **50c Chicago Zeppelin (C18).** Block of four, B. stamps Mint N.H., T. pair h.r., Fine ..... 400.00
- 349 ★★田 **50c Chicago Zeppelin (C18).** Mint N.H. B. plate no. 21172 block of six, natural gum skips and bends, Very Fine ..... 900.00
- 350 ★田 **50c Chicago Zeppelin (C18).** Top plate no. block of six, minute album offset on gum otherwise never hinged, Fine-Very Fine.....(Photo) 675.00
- 351 ★★ **6c Ultramarine & Carmine (C23).** Mint N.H. T.R. corner margin single, signed on back, normal natural gum bends, Very Fine .....(Photo) 150.00
- 352 ★★田 **30c Winged Globe (C24).** Mint N.H. full sheet of 50, Fine-Very Fine ..... 605.00
- 353 ★★田 **80c Hawaii (C46).** 47 Mint N.H. plate no. blocks, includes eleven matched sets, Very Fine ..... 1,292.00
- 354 ★★ **11c Carmine, Imperforate Coil Pair (C82a).** Mint N.H. pair, Very Fine .....(Photo) 250.00
- 355 ★ **Air Post.** 1918-88, collection of unused stamps, complete incl. C10a except for C13-C15, also 32 Western Airletter sheets and few National Parks blocks, Fine-Very Fine ..... 827.00
- 356 ★ **Air Post.** 1918-80, collection of unused stamps, incl. Nos. C1-C6, C7-C12, C16-C98, all appear Fine-Very Fine ..... 789.00
- 357 ★ **Air Post.** 1918-44, collection of 122 unused stamps, incl. Nos. C3, C4 (12), C5 (6), C6 (3), C18 block of four, few are Mint N.H., Fine-Very Fine..... 2,168.00
- 358 ★田 **Air Post Plate Blocks.** 1926-44, collection of 68 plate blocks, incl. Nos. C7-C9, C10 (2), C12 (2), C16 (2), C19 (4), C20-C22, C24, also incl. blocks of four of Nos. C2-C3, C6, and used double plate no. and arrow block of eight of C3, most are Fine-Very Fine..... 3,983.00
- 359 ★田 **Air Post Plate Blocks.** 1926-37, nine plate blocks, Nos. C7, C8 (4), C9, C16, C21 (2), C22, few small faults, o/w Fine-Very Fine ..... 827.00
- 360 ★田 **Air Post Sheets.** 1941-66, accumulation of 204 complete sheets, \$930.50 face value, some better incl. Nos. C57 (7) and C59 (7), Fine-Very Fine ..... E. 450-550

## BACK-OF-BOOK ISSUES

- 361 ★ **10c Special Delivery (E1-E3, E5-E8).** All but E2 o.g., Fine-Very Fine ..... 987.00
- 362 ★田 **10c Ultramarine, Special Delivery (E8).** Block of four, B. stamps Mint N.H., T. pair h.r. (perfs reinforced), Very Fine .....(Photo) 420.00
- 363 ★★田 **10c Gray Violet, Imperforate Vertically, Special Delivery (E15c).** Mint N.H. plate no. block, vertical perfs weakening in selvage, still Very Fine, scarce.....(Photo) E. 750-1,000
- 364 ★ **Special Delivery.** 1885-1971, collection of 27 unused stamps, all h.r., complete from E1-E23, few faults, mostly Fine..... 2,399.00
- 365 ★ **Special Delivery.** 1885-1971, complete collection of unused stamps from E1-E23, all appear Fine-Very Fine..... 2,008.00



- 366 ★ **3c Red Brown, Postage Due (J17).** Part o.g., h.r., Fine.....(Photo) 750.00
- 367 S **30c-50c Carmine Postage Due, Specimen (J44SO-J45SO).** Universal Postal Congress overprints, s.e. at left, without gum, otherwise Very Fine ..... 250.00
- 368 **Postage Dues.** 1879-1959, collection of unused and used stamps, incl. unused Nos. J6, J33, J34, J50, J57, J60, used Nos. J16-J21, J29, some faults, o/w appear Fine-Very Fine, with 1966 P.F. certificate for J50..... 3,193.00
- 369 ★ **2c-\$2.00 Offices in China (K1-K18).** O.g., h.r., few faults, appear Fine-Extremely Fine..... 1,800.00
- 370 ★ **2c-\$2.00 Offices in China (K1-K18).** Mostly disturbed or sweated o.g., h.r., some faults, appear Fine-Very Fine ..... 1,800.00

## OFFICIAL ISSUES

- 371 ★ **1c Executive (O10).** Fresh color, slightly disturbed o.g., Extremely Fine.....(Color Photo, p. 79) 500.00
- 372 (★) **1c Executive (O10).** Unused (no gum), Fine.....(Photo) 500.00
- 373 (★) **90c Interior (O24).** Unused (no gum), Fine.....(Photo) 175.00
- 374 ★田 **10c War (O88).** Complete pane of 100, o.g., mostly Mint N.H., some faults incl. perf separations and few creases, still Fine-Very Fine and scarce pane ... 3,500.00
- 375 ★ **15c Interior, Soft Paper (O102).** Fresh color, o.g., h.r., Very Fine .(Photo) 250.00
- 376 ★田 **15c Interior, Soft Paper (O102).** Block of four, rich color, o.g., h.r., few light toning specks on gum, o/w Fine-Very Fine.....(Photo) 1,050.00
- 377 ★ **90c Treasury, Soft Paper (O113).** O.g., h.r., small scuff at B.L., otherwise Fine.....(Photo) 1,500.00
- 378 **Officials.** 1873-1911, collection of unused and used stamps, inc. complete unused sets of Agriculture, Executive, Justice to 30c (90c used), Navy (except 30c used), Post Office, State to 90c (\$2.00 used), used sets of Treasury, War, also a few Postal Savings, some faults, many are Fine-Very Fine, worth close inspection . 13,794.00
- 379 **Officials.** 1873, accumulation of 118 used and unused stamps, incl. Agriculture, Interior, Justice, Navy, Post Office, State, Treasury and War departments, soft papers, values to 90c, a number with small faults, but most are Fine-Very Fine ..... 3,865.00
- 380°★★田 **4c Parcel Post (Q4).** Mint N.H. block of four, rich color, well-centered, a Very Fine block.....(Photo) 150.00

- 381°★★ **50c Parcel Post (Q10).** Perfectly centered with huge and even margins on all sides, Mint N.H., well-centered, natural inclusion speck, Extremely Fine and superb stamp, a real Gem .....(Color Photo, p. 79) 340.00
- 382°★★ **50c Parcel Post (Q10).** Mint N.H., well-centered, Extremely Fine and superb Gem .....(Color Photo, p. 79) 340.00

- 383°★★ **50c Parcel Post (Q10).** Mint N.H., fresh and Very Fine .....(Photo) 340.00
- 384°★★ **50c Parcel Post (Q10).** Mint N.H., fresh and Extremely Fine .....(Photo) 340.00

- |        |  |                                  |
|--------|--|----------------------------------|
| 385°★★ | <b>75c Parcel Post (Q11).</b> Mint N.H., Extremely Fine and superb Gem.....  | .....(Color Photo, p. 79) 105.00 |
| 386 ★★ | <b>75c Parcel Post (Q11).</b> Mint N.H., well-centered, Extremely Fine ..... | .....(Color Photo, p. 79) 105.00 |

- 387°★★ **75c Parcel Post (Q11).** Mint N.H., fresh and Very Fine .....(Photo) 105.00
- 388°★★ **75c Parcel Post (Q11).** Mint N.H., Fine.....(Photo) 105.00
- 389 ★ **3c+1c Red & Blue on Buff, Star Die Cut Square (U29).** Huge margins, Very Fine .....(Photo) 250.00
- 390 **10c Green on Buff, Star Die Cut Square (U33).** Used, margins all around, Very Fine .....(Photo) 250.00
- 391 ★ **9c-40c 1861 Cut Squares (U42-U45).** Large margins, Very Fine ....(Photo) 790.00
- 392 ★ **9c-24c 1865 Cut Squares (U67-U71).** Margins all around, Very Fine.....(Photo) 720.00
- 393 ★★ **10c Chocolate, Error of Color (UC16ab).** Unfolded, fresh and Very Fine.. 400.00
- 394 ☒ **11c Kennedy Air Letter, Die Cutting Reversed (UC38 var).** Seven, unused, unfolded, Very Fine ..... 280.00
- 395 ☒ **4c+4c Carmine & Dark Violet Blue Postal Reply Card, Message Card Printed on Both Sides (UY16a).** Two, both unused, fresh and Very Fine..... 250.00
- 396 **Postal Stationery.** 1853-1979, collection of unused and used cut squares, wide range of issues incl. unused Nos. U43, U44, U66, U99, U201, U211, used Nos. U28, used entire of U72, incl. some Officials, War Dept., most are Fine-Very Fine, an interesting collection, Scott retail over \$6,000 ..... E. 2,000-2,500
- 397 ★ **Postal Stationery.** Old-time dealer's stock consisting of a couple of thousand entires (envelopes, cards and wrappers) in two long file drawers, mostly unused in various quantities, 19th and 20th century, not checked for dies or knives, Fine lot ..... E. 2,000-2,500
- 398 **\$20.00 Conveyance (R98a).** Three, arranged vertically on complete 1863 Warranty Deed, margins all around, ms. cancel, very slight oxidation, Fine and scarce, can be folded for display ..... 330.00
- 399 **1c-\$20.00 Tobacco Tax (RJ1-RJ11).** Five stockbooks of mostly used stamps, incl. 255 complete sets in one stockbook, other stockbooks contain massive duplication with large quantities of higher denominations, all are arranged by denomination, few multiples, most are Fine-Very Fine..... 15,000.00
- 400 **5c Brown, Revenue Stamped Paper (RN-P2).** Printed twice on stock for Merchants Despatch Transportation Co. dated 1873, vignette of building at center, one 5c lightly creased vertically, Very Fine..... 800.00
- 401 **Revenues.** Collection of stamps and 73 checks or documents, range of issues, some faults, many Fine-Very Fine ..... E. 100-125



## HUNTING PERMIT STAMPS

- 402     **Hunting Permits.** Two pieces, includes lithograph of first Duck stamp design, signed in pencil: "*Design for the first Federal Duck Stamp—J.N. Darling*" and limited edition print of 1975-76 Canvasback Decoy signed by James P. Fisher (No. 1861 of 3150), first is Fine, last is Very Fine..... E. 600-800
- 403 ★     **\$1.00 1934 Hunting Permit (RW1).** Natural gum bends, Very Fine .....  
.....(Photo) 675.00
- 404 ★     **\$1.00 1934 Hunting Permit (RW1).** Top plate no. single, natural gum bends, Fine .....  
..... 675.00
- 405 ★★     **\$1.00 1935 Hunting Permit (RW2).** Top plate no. single, natural gum bends, Very Fine .....  
.....(Photo) 650.00
- 406 ★     **\$1.00 1935 Hunting Permit (RW2).** Natural gum bends, one blunted perf tip, otherwise Very Fine..... 650.00
- 407 ★★     **\$1.00 1935 Hunting Permit (RW2).** Top plate no. single, stamp Mint N.H. and Fine ..... 650.00
- 408 ★★田     **\$1.00 1944 Hunting Permit (RW11).** Mint N.H. B.R. corner margin plate no. 155590 block of six, few natural gum skips, Fine-Very Fine .....(Photo) 625.00
- 409 ★★田     **\$1.00 1945 Hunting Permit (RW12).** Mint N.H. B.R. corner margin plate no. 157248 block of six, center stamps natural gum skips, Fine-Very Fine.....  
.....(Photo) 400.00
- 410 ★★田     **\$1.00 1945-49 Hunting Permits (RW12-RW16).** Mint N.H. plate no. blocks of six, usual natural gum skips and bends, Fine-Very Fine ..... 1,725.00
- 411 ★★田     **\$1.00 1948 Hunting Permit (RW15).** Complete matched set of the four corner margin plate no. 160102 blocks of six, Mint N.H., usual light natural gum skips and bends, Fine-Very Fine set..... 1,400.00
- 412 ★★田     **\$2.00 1949 Hunting Permit (RW16).** Complete matched set of four corner margin plate no. 160790 blocks of six, Mint N.H., usual natural gum skips and bends, a Fine-Very Fine set ..... 1,500.00
- 413 ★     **\$2.00 1949-58 Hunting Permits (RW16-RW25).** Several are plate no. singles, Fine-Very Fine..... 695.00
- 414 ★★田     **\$2.00 1950 Hunting Permit (RW17).** B. margin plate no. 161535 block of six, Mint N.H., bit heavy natural gum skips, fresh and Very Fine .....(Photo) 475.00
- 415 ★★田     **\$2.00 1950 Hunting Permit (RW17).** Complete matched set of four corner margin plate no. 161536 blocks of six, Mint N.H., usual natural gum skips, the B.R. margin block some light ms. notations in R. selva only, a Fine-Very Fine set .. 1,900.00
- 416 ★★田     **\$2.00 1951 Hunting Permit (RW18).** Complete set of four matched corner margin plate no. 162127 blocks of six, Mint N.H., usual natural gum skips and bends, a Fine-Very Fine set ..... 1,900.00
- 417 ★★田     **\$2.00 1953 Hunting Permit (RW20).** Complete set of four matched corner margin plate no. 163624 blocks of six, Mint N.H., natural gum skips and bends, one has three stamps and corner of selva creased, otherwise a Fine-Very Fine set.....  
..... 2,000.00

- 418 \*\*田 **\$2.00 1953-59 Hunting Permits (RW20-RW25).** Mint N.H. plate no. blocks of four, Fine-Very Fine ..... 1,730.00
- 419 \*\*田 **\$2.00 1954 Hunting Permit (RW21).** Complete matched set of four plate no. 164745 blocks of six, Mint N.H., fresh and Fine-Very Fine set..... 2,000.00
- 420 \*\*田 **\$2.00 1958 Hunting Permit (RW25).** Mint N.H. B.L. corner margin plate no. 166753 block of six, fresh and Very Fine ..... 500.00
- 421 \* **\$3.00 1959-71 Hunting Permits (RW26-RW38).** Several are plate no. singles, Fine-Very Fine ..... 1,022.00
- 422 田 **\$3.00 1960-68 Hunting Permits (RW27-RW28, RW33-RW35).** Plate no. blocks of four, minor gum disturbance on some, otherwise Very Fine ..... 1,900.00
- 423 \*\*田 **\$3.00 1963 Hunting Permit (RW30).** Mint N.H. plate no. block, Very Fine ..... (Photo) 425.00
- 424 \*\*田 **\$3.00 1964 Hunting Permit (RW31).** Mint N.H. plate no. block of six, Very Fine ..... (Photo) 2,000.00
- 425 \*\*田 **\$3.00 1965 Hunting Permit (RW32).** Mint N.H. plate no. block, Very Fine ..... 425.00
- 426 \*\*田 **\$3.00 1969-71 Hunting Permits (RW36-RW38).** Mint N.H. plate no. blocks, Fine-Very Fine..... 685.00
- 427 \*\* **\$3.00-\$15.00 1971-95 Hunting Permits (RW38-RW58, RW60-RW62).** Mint N.H. plate no. singles, Fine-Very Fine..... 415.00
- 428 **\$5.00-\$15.00 1972-95 Hunting Permits (RW39-RW58, RW60-RW62).** Mint N.H. plate no. singles, Very Fine..... 375.00
- 429 \*\*田 **\$5.00-\$15.00 1972-93 Hunting Permits (RW39-RW42, RW44, RW46-RW60).** Mint N.H. plate no. blocks, No. RW52 with the "moon over duck's head" variety, Fine-Very Fine ..... 1,490.00
- 430 \*\*田 **\$7.50-\$15.00 1983-93 Hunting Permits (RW50-RW54, RW56-RW57, RW59-RW60).** Mint N.H. horizontal plate no. blocks of ten, Fine-Very Fine..... 1,559.00
- 431 \*\* **\$ 5.00 1984 Hunting Permit, Special Printing (RW51x).** Pos. XII-1-22, Mint N.H., Very Fine, with 1987 P.F. certificate ..... (Photo) E. 200-300
- 432 \* **\$1.00-\$15.00 1936-95 Hunting Permits (betw. RW3-RW62).** 47 different unused stamps, a few early issues with disturbed gum, balance mostly Mint N.H., nearly all Fine-Very Fine ..... 2,555.00
- 433 \* **\$1.00 1937-48 Hunting Permits (RW4, RW6-RW7, RW9, RW11-RW15).** All but No. RW12 are plate no. singles, Fine-Very Fine..... 1,107.00
- 434 \*\* **\$1.00 1937-47 Hunting Permits (RW4, RW8, RW10, RW12, RW14).** Mint N.H. T. plate no. singles, Fine-Very Fine..... 617.00
- 435 \*\*田 **\$2.00-\$12.50 1949-89 Hunting Permits (RW16, RW41-RW43, RW46-RW50, RW52-RW54, RW56).** Mint N.H. plate no. blocks of six and four, Fine-Very Fine..... 1,090.00
- 436 **Hunting Permits.** 1934-90, 95 used stamps, several incl. Nos. RW1 and RW2 on the license, also some used state stamps, faults to be expected, but many are Fine-Very Fine..... E. 300-400



- 437 ★ **Hunting Permits.** 1949-94, accumulation of 147 unused stamps, many are plate no. singles, eight plate no. blocks of four, a few have disturbed gum, most are Mint N.H., Fine-Very Fine..... 3,269.00
- 438 ★★ **\$5.50 1987-96 Arizona Hunting Permits, Booklet Singles (1a-10a).** Complete Mint N.H. booklets of ten, Very Fine..... 935.00
- 439 ★ **\$1.00 1971 California Hunting Permit (1).** Very Fine.....(Photo) 750.00
- 440 ★ **\$1.00 1972 California Hunting Permit (2).** Very Fine .....(Photo) 3,250.00
- 441 ★ **\$2.00-\$5.00 1979 Tennessee Hunting Permit (1-2).** Very Fine....(Photo) 1,375.00
- 442 ★ **State Hunting Permits.** 1973-93, well-represented collection of 598 unused stamps in Scott specialty album, excellent showing of states, with booklet singles, tabs, se-tenants, some on computer cards, many better items such as Tennessee No. 3 on three-part card, Fine-Very Fine ..... 8,577.00
- 443 **State Hunting Permits.** 1984-96, accumulation of several hundred unused stamps, variety of states, issues, with strips, tabs, two- and three-part cards, booklets, souvenir sheets, governor's editions with values to \$100.00, Very Fine..... E. 1,000-1,200
- 444 ★ **State Hunting Permits, Governor's Editions.** 1989-95, collection of 68 unused stamps, incl. Arizona, Colorado, Connecticut, Delaware, Mississippi, Missouri, New Hampshire, New Mexico, Oregon, Rhode Island, South Carolina and Utah, a number are Governor-signed, Very Fine ..... 4,280.00

## U.S. COLLECTIONS AND ACCUMULATIONS

- 445 ★ **5c BANK NOTES.** 1875-98, collection of thirteen unused stamps neatly mounted on exhibition pages, incl. Nos. 179, 185, 205, 216 (two singles and block of four), 223, 255, 270, 281, few small faults, o/w appears Fine-Very Fine..... 2,457.00
- 446 **ACCUMULATION.** 1851-1938, 189 used and unused stamps, mostly 19th century with 1851 issue to 10c, 1857 issue to 90c, 1861 issue to 30c, grills to 90c, good showing of bank notes with grills to 90c, shades, cancellations, 1890 issue to 90c, 1894-95 issues to \$2.00, Pan-American to 10c, bluish papers, also a few proofs and air posts, faults to be expected but many are Fine-Very Fine ..... E. 2,000-2,500
- 447 ★ **ACCUMULATION.** 1893-1939, 231 mostly unused stamps, incl. Trans-Mississippi to 10c, Pan-American to 10c, Louisiana Purchase to 10c, Jamestown, air posts with C1-C2, C5-C6, C18, special delivery, cut square, proofs, booklet panes, some with plate no., blocks, some have disturbed o.g. or tiny faults, but most are Fine-Very Fine, Scott cat. in excess of \$10,000..... E. 2,500-3,000
- 448 ★ **ACCUMULATION.** 19th-20th Century, Hundreds of unused stamps neatly arranged in glassines, many better incl. Nos. 230-237, 285-291, 323-327, 351 pair, 397-400, 551-573, 658-679, C1-C5, much duplication incl. some better, some faults, many are Fine-Very Fine, Scott retail in excess of \$10,000.00 ..... E. 2,000-3,000
- 449 **ACCUMULATION.** 19th-20th Century, hundreds of mostly used stamps in glassines, occasional better items to be found incl. nice group of Air Post with used C13 and unused C18 (2), few blocks incl. 832 plate block of twenty, mixed condition, many are Fine-Very Fine..... E. 800-1,000

- 450 **ACCUMULATION.** 19th-20th Century, hundreds of used stamps mostly on pages, wide range of issues incl. some Bank Notes, few earlier, also few covers, mixed condition, few Fine ..... E. 300-400
- 451 **ACCUMULATION.** 19th-20th Century, hundreds of unused and used stamps in albums in carton, wide range of issues, incl. unused Nos. 239 (torn corner), 285-288, some duplication, also incl. album with labels from stamp exhibitions, mixed condition, many Fine-Very Fine ..... E. 300-400
- 452 **ACCUMULATION.** 19th-20th Century, group of mostly singles, blocks and plate blocks, among the singles are some No. 11's and 65's with various cancels, plate blocks are from the 1930's, some air post blocks, also five stamps in stamp wallet labelled "study of clay paper", most are Fine-Very Fine ..... E. 250-300
- 453 **ACCUMULATION.** 20th Century, few hundred stamps and covers, incl. No. 279 T. impt. and plate no. strip of ten, 656 strip of ten, C11 plate no. block of six with two plate nos. and double "Top", some plate blocks, accumulation of Documentary stamps, Postal Stationery, few covers incl. two Trans-Arctic submarine expedition and one rocket mail, most are Fine-Very Fine ..... E. 200-300

454 **BACK OF THE BOOK, POSSESSIONS.** 19th-20th Century, old-time comprehensive collection of unused and used stamps, wide representation incl. Air Post, with unused C1-C6, C18, used C13-C15, many better Officials incl. unused O68, used O69, O71 (the latter cancel removed), also some Special Delivery, Hunting Permits, Revenues incl. imperf, part-perf and perforated incl. small Persian Rug, possessions incl. some better Canal Zone, Guam, Philippines, also CSA with unused No. 9 and used No. 9, mixed condition with many of the less valuable stamps stuck to pages, many are Fine-Very Fine, huge catalogue value ..... E. 15,000-20,000

- 455 **BACK OF THE BOOK.** Collection of unused and used stamps on album pages, incl. some Savings, Parcel Post complete used, few others, mostly Fine-Very Fine ..... 689.00
- 456° **BALANCE.** 1898-1907, eleven blocks of four, two pairs and six singles, incl. blocks of four of Nos. 285 (2), 286, 288, plate no. pair of No. 290, used No. 293, also die proof on wove of No. 292, some faults, few are Fine-Very Fine ..... 3,170.00
- 457 ★ **BALANCE.** 1898-1922, Eleven unused stamps and four blocks of six, incl. Nos. 259, 288, 290, 309, 524, 547 (2), 572, E1, plate block of 566, few faults, o/w Fine-Very Fine ..... 2,784.00
- 458 (★) **BALANCE.** 1898-1914, nine unused stamps, Nos. 287, 288, 290, 315, 351, 400A, 407, 420, 439, all regummed, few small faults, o/w Fine-Very Fine ..... 1,525.00
- 459 **BALANCE.** 19th-20th Century, 205 unused and used stamps, incl. used Nos. 71 (5), 89, 98 (2), 100 (2), 153, 155, 166, 218, unused Nos. 178, E3, O31, mixed condition, many Fine-Very Fine ..... E. 6,327-0
- 460 **BALANCE.** 1857-1930, 72 unused and used stamps, wide range of issues, incl. some Special Delivery, Parcel Post, virtually all are Fine-Very Fine ..... 984.00
- 461 **BALANCE.** 19th-20th Century, few hundred used stamps on pages, range of issues, also incl. some U.N. with No. 38 unused and used, mixed condition, many Fine-Very Fine ..... E. 200-300
- 462 **BALANCE.** Fourteen pieces, incl. 15L13 acid tied on cover with No. 11, unused Nos. J34, J52 and O5, three bank notes, all appear Fine-Very Fine .... E. 150-200



- 463 ★ **U.S. BLOCKS.** 39 items, includes Nos. 620-21 corner blocks, 704-715, 768-770 crossed gutter blocks, etc., 715 with small faults, Fine-Very Fine lot..... 408.00
- 464 ★ **BLOCKS, PLATE BLOCKS.** Massive accumulation of thousands of mostly unused blocks and plate blocks neatly arranged in glassines, many better incl. large group from the 1930's with Nos. 564-568, 622, Famous Americans, etc., duplication of many, all appear Fine-Very Fine..... E. 2,500-3,000
- 465 ★ **BLOCKS AND PLATE BLOCKS.** 20th Century, Accumulation of blocks, plate blocks and a few sheets in three binders, face value over \$1,300 and includes some better items such as Nos. 368, 372, 397, 398, 614-616, few faults, many are Fine-Very Fine..... E. 1,000-1,200
- 466 ★ **BOOKLETS AND PANES.** 1916-63, accumulation of 37 complete booklets and 200 panes, booklets of Nos. 1213a (15), 1213c (22), panes of Nos. 462 (100) and 498 (100), all appear Fine-Very Fine..... 1,444.00
- 467 ★ **COILS.** Collection of approx. 200 coil singles, pairs and strips of four, incl. significant group of Transportations with plate nos., all are fresh and Fine-Very Fine..... E. 300-500
- 468 ★★ **COILS.** 1954-81, collection of ten complete and two partial rolls, complete rolls of 1054A (2), 1299, "B" stamp (7), partial rolls of "A" and "C" stamps, virtually all are Fine-Very Fine..... E. 150-200

469 **COLLECTION.** 1847-1978, comprehensive collection of unused and used stamps in Scott Specialty album, many better items inc. unused Nos. 20, 92, 93, 94 split grill, 112, 113, 178, 179, 229, 239, 240, 285-290, 294-299, 315, 323-327, 369, 400A, 423, 523, 630 (3), 658-679, used Nos. 1, 2, 15, 17, 22, 23, 29, 30A (2), 32, 33, 37, 38, 67-72, 75, 76, 83, 86-91, 97, 98, 100, 115-119, 121, 134-139, 144, 156-166, 182-191, 261, 276, 276A, 278, 312, 313, some better back of the book, some faults, many are Fine-Very Fine, Scott retail in excess of \$50,000.00..... E. 12,000-15,000

470 **COLLECTION.** 1847-1967, comprehensive collection of unused and used stamps in Scott Specialty album, many better stamps incl. used Nos. 1, 2, 12-17, 27, 67, 75, better grills incl. F. complete, 112-122, 241, 242, 292, 293, 313, many others, unused incl. Nos. 3, 40 (2), 131, 230-241, 243-245, 285-291, 310, 315 B. margin single, 397-400A, 523, 630, 658-679, many others, also some better Hawaii, some faults, many are Fine-Very Fine, huge catalogue value..... E. 25,000-30,000

- 471 **COLLECTION.** 1847-1944, several hundred unused and used stamps on album pages, incl. unused Nos. 63, 212-217, 230-240, 261, 310, 399-400A, used incl. Nos. 1, 7, 28, 67, 72 (2), 91, 118, 121, 122, 218, 261A-263, some CSA, mixed condition, many are Fine-Very Fine..... 25,433.00
- 472 **COLLECTION.** 1847-1938, 287 unused and used stamps on stock pages, incl. used Nos. 1, 14, 17, 28, 31 (2), 36, 75, 90, 92, 98 (2), 118, 119 (2), 120, 122, 166, 241, 242, 245, 277, 291, 292, C19 (3), K13, unused Nos. 208, 238, 239 (2), 241, 242, 291 (2), 315, 328-330 blocks of four, 369, 547, 573, C1-C6, C13, C18 (2), Q10, mixed condition, some Fine-Very Fine..... 28,431.00
- 473 **COLLECTION.** 1847-1938, approx. 80 unused and used stamps, incl. unused Nos. 205, 294-299, 325-327, 369, 400, 420, 421, 524, 547, 571-573, 832-834, Q8, Q10, used Nos. 1, 77, 165, 291, some faults, most appear Fine-Very Fine. E. 800-1,000

474	<b>COLLECTION.</b> 1847-1933, comprehensive old-time collection of unused and used stamps on album pages, better used incl. Nos. 1, 7, 12, 13-16, 17, 18, 20, 22, 23, 30A, 31-33, 36, 37, 56, 67, 67b, 75, better grills incl. 79, 83, 85, 85B, 85C, 86, 89, 91, 99, 100, 118, 120, 121, 124, 144, 218, 244, 277, 278, 313, better unused incl. Nos. 3, 40, 63, 68, 73, 87, 90, 94, 112-115, 123, 130, 131, 148, 149, 152, 161, 162, 163, 175, 216, 217, 243, 245, 259-261A, 275, 276, 290-292, 300-312, 479, 480, 658-679, some better Washington-Franklins incl. unused 3c and 6c Bluish papers, 382, 459, 519, 523, 524, 547, used 10c Bluish, some back-of-the-book incl. better dues and officials, mixed condition, many Fine-Very Fine, 46 with P.F. certificates, definitely worth close inspection..... 97,840.00
475	<b>COLLECTION.</b> 1847-1932, comprehensive collection of unused and used stamps in Scott National album, incl. used Nos. 1, 7, 9, 18, 20, 21, 28, 29, 30A, 62B, 67 (2), 70d, 72, 121, unused Nos. 38, 40, 113, 114, 120, 124, 133, 219-229, 397-404, 658-679, better grills incl. used Nos. 83, 84, 85B, 85E, 91, 92-101, better bank Notes incl. used Nos. 137, 139, 141, 143, 144, unused Nos. 156-160, 162, 163, 165, 178, 179, 186, 188-190, 212-218, better Washington-Franklins incl. unused Nos. 315, 31-342, 369, 422, 424-440, 505, some faults, many are Fine-Very Fine, an excellent basis for expansion..... 69,121.00
476	<b>COLLECTION.</b> 1851-1948, Scott National album of mostly unused stamps, incl. Nos. 230-238, 240, 285-290, 294-299, 323-327, 630, some Air Post, other back of the book, mostly Fine-Very Fine ..... E. 1,000-1,200
477	<b>COLLECTION.</b> 1851-1940, collection of several hundred unused and used stamps on album pages, incl. unused Nos. 24 (2), 38, 63, 73 (2), 78, 94, 112, 146, 147, 152, 187, 191, 205, 217, 224-229, 300-311, 369, 382, 523, 547 (2), 658-679, K1-K16, used incl. Nos. 9, 13, 17, 28, 30A, 70, 72, 75, 89, 90, 95, 96, 113-117, 120, 312, 313, 315, mixed condition, most are Fine-Very Fine..... 32,988.00
477A	<b>COLLECTION.</b> 1851-1939, Scott national album of unused and used stamps, incl. used Nos. 9, 240, 242, 276, 278, 291, 310, unused No. 277, also some Revenues, mixed condition, many appear Fine..... E. 500-750
478	<b>COLLECTION.</b> 1861-1967, Album pages of mostly used stamps, incl. some back-of-the-book such as Postal Stationery and Revenues, mixed condition, many Fine-Very Fine..... E. 300-500
479 *	<b>COLLECTION.</b> 1935-56, collection of unused singles, blocks and plate blocks beautifully hinged on home-made album pages, few better items incl. 1938 Presidentials in blocks of four (the \$1.00-\$5.00 centerline blocks), Famous Americans in blocks of four and six, all appear Fine-Very Fine..... E. 250-300
480	<b>COLLECTION.</b> 19th-20th Century, hundreds of unused and used stamps in seven albums and on stock cards, better used incl. Nos. 33, 112-117, unused are virtually all 20th century incl. some better Wash.-Franklins such as 420 (2), 505 (faulty), 536 plate block, 658-668, also Nos. 294-299, 573, 617-619 plate blocks, Presidential plate blocks complete to \$5.00, 1053 plate block, C1-C6, C18, some modern sheets, a Fine-Very Fine collection..... E. 3,000-3,500
481	<b>COLLECTION.</b> 19th-20th Century, several hundred used stamps neatly displayed on pages in seven albums, wide range of issues with a full-page display for each denomination with duplication, mostly Fine-Very Fine ..... E. 300-400
482 E	<b>ESSAYS AND PROOFS.</b> Three essays and two proofs, Nos. 11-E12b, 67-E9d, 112-E4d, 182P3 pair and E3P3, the first has few small faults, o/w a Fine-Very Fine group..... 690.00



- 483 ★★田 **FREAKS AND AN ERROR.** Seven full sheets, includes C76 with nine examples of the missing shoulder patch variety and one example of **C76a** (with plate no.), also 1460 (3) broken red ring, 1470 showing doubling of figures, 1592 printed on double paper, and 1690 showing perf shift, Very Fine lot ..... E. 400-500
- 484 ★★ **IMPERFORATE COILS.** 19 Mint N.H. items, includes 1299b pair, 1338Gh strip of four, 1402a pair, and 1519a 12 pairs and four guide line strips of four, Very Fine ..... 860.00
- 485 ★田 **IMPERFORATE COLLECTION.** 1903-78, 60 unused blocks of four, incl. Nos. 314, 343-347, 531-534A, 535, most appear Fine-Very Fine ..... 2,759.00
- 486 ★ **IMPRINT AND PLATE NUMBER STRIPS.** 1894-1902, collection of 46 imprint and plate no. strips of three, incl. Nos. 254, 255, three of No. 280, 32 of No. 300, three of No. 280, five of No. 304, some faults, few are Fine-Very Fine. E. 3,265-0
- 487 **LITERATURE.** Collection of 15 books, incl. Roy White's color guide vols. I-IV, Ishikawa (both the book and auction catalogue), our Honolulu Advertiser catalogue (library edition), few 1869 items incl. 1976-77, 1978 and 1982 Register, an interesting group ..... E. 250-300
- 488 **NEWSPAPERS & PERIODICALS.** 1865-97, collection of mostly unused stamps, incl. Nos. PR1-PR4, PR66, PR107, PR108, PR110, most appear Fine-Very Fine ..... 3,554.00
- 489 ★田 **PLATE BLOCKS.** 1920-57, Scott Specialty album of plate blocks, few better incl. Huguenot-Walloon complete, White Plains souvenir sheet, two sets of \$1.00-\$5.00 Presidential, some Air Post, all appear Fine-Very Fine ..... E. 800-1,000
- 489A ★田 **PLATE BLOCKS.** Accumulation of modern plate blocks, denominations of \$5.00 with some duplication, Fine-Very Fine ..... E. 100-125
- 490 ★★ **POSTAGE.** Accumulation of sheets, incl. 100 sheets in original packaging of 13c Bicentennial, also incl. two sets of Overrun Countries and 1900 SIPEX miniature sheets, face value over \$1,000.00 ..... E. 700-800
- 491 **PRECANCELS.** Two albums and stockbook of precancels, incl. issues of 1894, 1902 and later, one volume is composed entirely of Chicago precancels with some better and some back-of-the-book, other two books show range of cities, some faults, many Fine-Very Fine, an interesting group ..... E. 1,000-1,200
- 492 ★田 **SHEETS.** 1932-81, 186 complete sheets, incl. Nos. 717 (43), 728 (82), 729 (33), 732 (13), 796 (11), 1818 (4), few small faults to be expected, virtually all are Fine-Very Fine ..... E. 3,158-0
- 493 ★★田 **U.S. SHEETS AND BLOCKS.** Includes 22 full sheets—Nos. 690, 734, Overrun Nations complete, QE1-3, etc., also quantities of C27-30, etc., Fine-Very Fine ..... E. 400-500
- 494 S **SPECIMEN OVERPRINTS.** 1861-1902, collection of 89 stamps, incl. 1861 issue to 90c, Bank Note issues with Specimen, Sample and Sample A to 90c, 1895 with \$2.00, \$5.00, Pan-American to 10c, 1902 issue to \$1.00, dues to 50c, officials with values to 30c, a number with small faults, but most are Fine-Very Fine .. 7,888.00
- 495 ☒ **STAMP AND COVER BALANCE.** Few hundred pieces, includes large group of UN Aircraft First Days (complete thru 1962), group of RF overprint forgeries, Libya stamps, U.S. Xmas seals, etc., Fine lot which gives new meaning to the word "miscellany" ..... E. 150-200

- 496 **UNITED NATIONS.** 1951-1970's, massive accumulation of unused singles, blocks, inscription blocks, complete sheets and first day covers in four cartons, some in bulk quantity incl. 500 of Chagall souvenir sheet, also included are 20 complete sets of U.N. singles complete from 1951-72 (except No. 38) on Lighthouse album pages, some foreign U.N., at least seven of No. 38, some faults to be expected, most are Fine-Very Fine, an accumulator's dream lot..... E. 2,000-2,500
- 497 **UNITED NATIONS.** Massive accumulation of unused stamps, blocks, inscription blocks, covers (mostly first days), all neatly arranged either on album pages or in shoe boxes, fresh and Fine-Very Fine group ..... E. 400-600
- 498 ★ **U.S. STAMP STOCK.** 73 stamps, all original gum—some mint, others with mild disturbance, includes Columbians to 30c, Trans-Miss. to 50c, etc., Very Good-Fine lot ..... 6,200.00
- 499 **USED ACCUMULATION.** 19th-20th Century, massive accumulation of used stamps in albums and stockbooks in large carton, some better incl. 36b, 38, 119, 229, 276A, 312, Columbians to 15c, Trans-Miss to 50c, many back of the book incl. revenues, mixed condition, many Fine ..... E. 3,000-3,500
- 500 ★ **1c-\$5.00 WASHINGTON-FRANKLIN HEADS (betw. 331-547).** Collection of 331 mostly unused stamps, incl. perf 12, 10 and 11, coils, imperforates, booklet panes, values to \$1.00, \$2.00 and \$5.00, imperforate between, imperforate horizontally, offset issues, coil waste issues, compound perfs, faults to be expected, but most are Fine-Very Fine ..... 8,863.00

## END OF FIRST SESSION



## SECOND SESSION

WEDNESDAY, MARCH 12, 1997, AT 1:30 P.M.

### AIR POST COVERS

Featuring the Hon. Thomas J. O'Sullivan Collection

### AUTOGRAPHS

- 501 ☒ **Captain Alfred A. Cunningham.** Censored 1918 officer's mail cover addressed to Mrs. Cunningham and forwarded, accompanied by copy of his diary (published in 1974 by the U.S.M.C.), an interesting lot, Major Cunningham organized and was the commander of the first aviation squadron in the Marine Corps..... E. 100-150
- 502 ☒ **Amelia Earhart, Round the World Flight, First Attempt.** Unaddressed, stampless cover with 1937 Earhart cachet in blue & red, postmarked with Oakland Cal. machine cancels dated Mar. 11, 14 and 17 (on back), the last being the day she took off. Leaving Honolulu on the second leg of the journey, her plane was crippled with a smashed wing and damaged landing gear. The flight was postponed until May 21. On this second attempt, Earhart carried 7,500 of these souvenir envelopes, including 6,500 returned to Oakland by the Honolulu postmaster for dispatch on what became her last flight. From a collector's standpoint, the multiple applications of the Oakland cancel served no philatelic purpose, and it's suggested that the postmaster may have noticed an unused envelope among the covers prepared for the flight and simply used the piece to test his equipment. Whatever the explanation, this is a very rare cachet in cancelled form, one of four or five known .....(Photo) E. 500-600
- 503 **Ruth Law.** Pioneer woman pilot, signature on Liberty Bond flyer in shape of projectile in red & blue, "*Dropped in night flight/Ruth Law.*" Chicago: July 25, 1916, Very Fine.....(Photo) E. 75-100
- 504 ☒ **Earl Ovington.** Four items, includes inscribed photo, registered cover with fancy High Hat Ariz. cancel and signed by Ovington, photo of the pilot posed in front of his 1911 plane, etc., Very Fine lot..... E. 75-100

### UNITED STATES PIONEER FLIGHTS

- 505 **1909, September 25-October 9, Hudson-Fulton.** Yellow private label, tied by Larchmont cds on small piece, Fine and rare .....(Color Photo, p. 79) E. 300-400
- 506 ☒ **1910, January 10-20, Los Angeles, California. Aviation Meet.** 1c stamp tied by "Los Angeles, CA Jan 15, 1910" pmk. on postcard to Ohio, pink and blue show sticker also tied by pmk., Very Fine and rare, unlisted in AAMC.....(Photo) E. 200-300

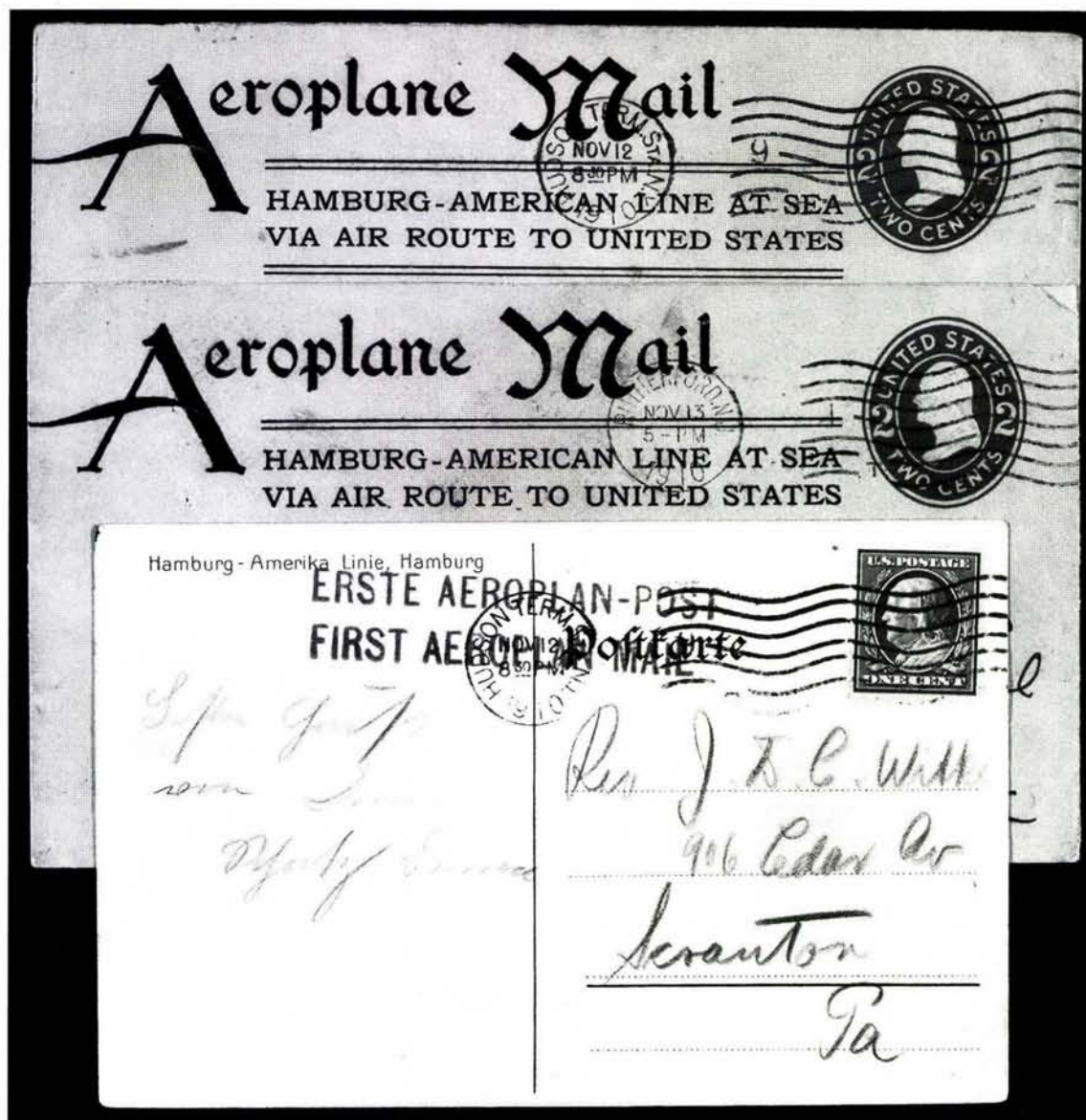

507  
508  
510

- 507 ☒ **1910, November 3, Early Ship-to-Shore Attempts (AAMC 1).** 2c entire cancelled by "Hudson Term. Sta., N.Y., Nov. 12, 1910" postmark, Very Fine. (Photo) 1,500.00
- 508 ☒ **1910, November 3, Early Ship-to-Shore Attempts (AAMC 1a).** 2c entire cancelled by "Rutherford, N.J. Nov. 13, 1910" postmark, opened at R. and T., tiny piece missing at T.R., appears Very Fine. (Photo) 2,500.00
- 509 ☒ **1910, November 3, Early Ship-to-Shore Attempts, Souvenir Card Prepared by Passengers Aboard S.S. Pennsylvania (AAMC 1b).** Card with usual two-line violet cachet, cancelled by "Hudson Term. Sta., N.Y., Nov. 12, 1910" postmark, fresh and Very Fine. (Color Photo, p. 81) 2,500.00
- 510 ☒ **1910, November 3, Early Ship-to-Shore Attempts, Unused Special Envelope (AAMC 1c).** Very Fine 125.00



# CALBRAITH RODGERS "VIN FIZ" STAMP

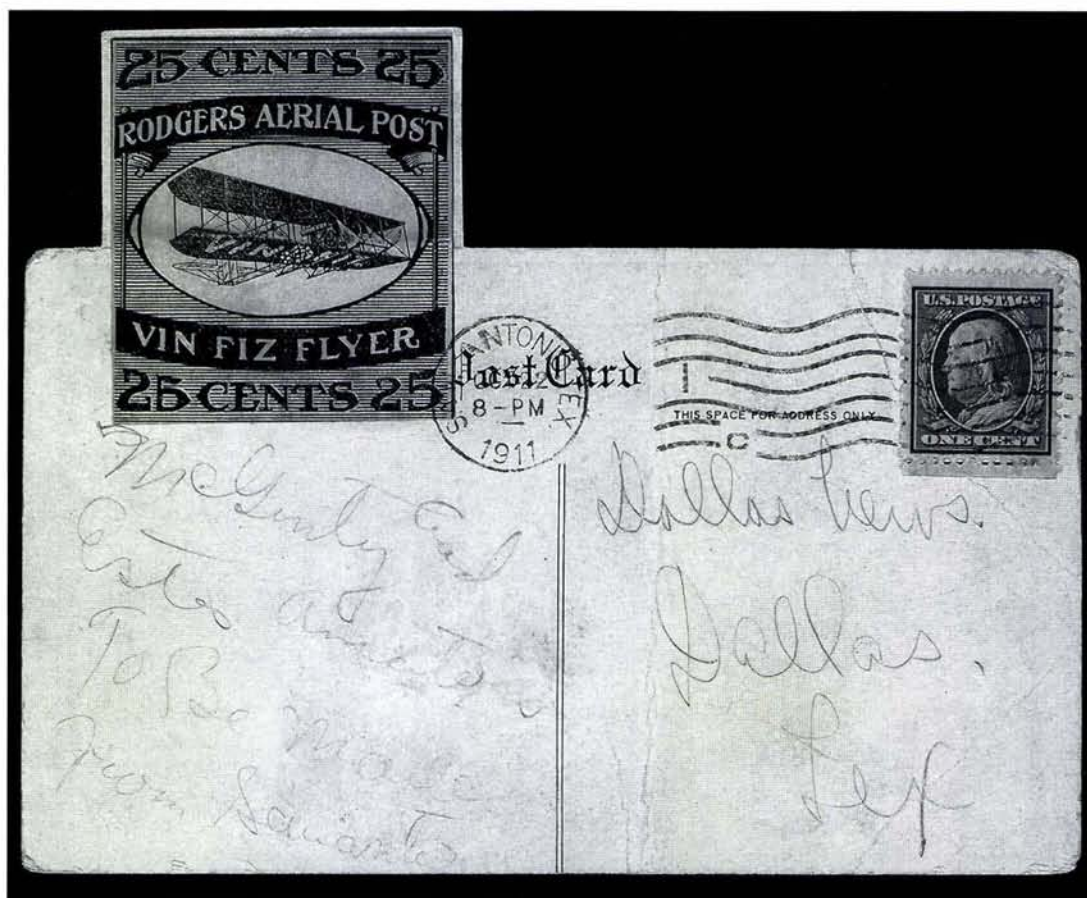

511

- 511 ☒ **1911, September 17, Calbraith Rodgers, Sheepshead Bay-Long Beach, With 25c Black, "Vin Fiz", Unofficial Stamp (AAMC 2, Scott CL2).** "Vin Fiz" stamp tied by San Antonio Tex. Oct. 22 cds on souvenir postcard with 1c Green (374), the stamp was originally folded over the postcard, minor card creasing not affecting stamp  
THE ONLY RECORDED VIN FIZ USED FROM SAN ANTONIO AND ONE OF THE FINEST OF THE FEW RECORDED FLOWN CARDS

Ex McCoy, Goodkind and our 1994 auction of the Edward Lettick collection (where it realized \$42,500 hammer).....(Color Photo, p. 80) 50,000.00

- 512 ☒ **1911, September 17, "Cal" Rodgers Flight, Sheepshead Bay, N.Y.-Long Beach, California (AAMC 2 var).** Souvenir card bearing 1c stamp tied by "Dallas, Texas Oct. 19, 1911" postmark addressed to Oklahoma, Very Fine and rare.....(Photo) E. 750-1,000
- 513 ☒ **1911, Vin Fiz Post Card.** Postcard depicting wreck of Rogers's plane and slogan at B. "VIN FIZ/THE IDEAL GRAPE DRINK," Very Fine ..... E. 75-100
- 514 ☒ **1911, September 23-Oct. 1, Garden City-Mineola, N.Y. (AAMC 3).** 2c entire cancelled by Sept. 23 postmark, usual straightline hs, Very Fine....(Photo) 450.00
- 515 ☒ **1911, September 23-Oct. 1, Garden City-Mineola, N.Y. (AAMC 3).** Postcard cancelled by Sept. 23 pmk., 2c stamp has corner folded over (before application of cancel), usual straightline hs, some creasing around edges (affects stamp), appears Very Fine.....(Photo) 450.00
- 516 ☒ **1911, September 23-Oct. 1, Garden City-Mineola, N.Y. (AAMC 3a).** Cover postmarked Sept. 30, usual hs, slightly toned around edges, otherwise Very Fine.....(Photo) 200.00
- 517 ☒ **1911, September 23-Oct. 1, Garden City-Mineola, N.Y. (AAMC 3a).** Cover with Sept. 30 pmk, usual hs, Flushing, N.Y. backstamp, Very Fine..... 200.00
- 518 ☒ **1911, September 23-Oct. 1, Garden City-Mineola, N.Y. (AAMC 3a).** One cover and five picture postcards, one each from Sept. 24-28 and Sept. 30, usual handstamp, few small faults, all appear Fine-Very Fine.....(Photo Ex) 1,200.00
- 519 ☒ **1911, Sept. 23-Oct. 1, Garden City-Mineola, N.Y. (AAMC 3a).** Two different postcards and one cover, cards dated Sept. 25 and Sept. 28 and depicting Roe triplane and Graham White respectively, cover dated Sept. 30, usual "Aerial Special Despatch" straight-line hs, one card bears message *Out to see the aviators at Nassau Boulevard today. It certainly is a fine sight with 37 machines in the race.* going to Lancaster, Pa., this card light crease at T., otherwise Very Fine examples from the first official air mail flight of the U.S. ....(Photo Ex) 600.00
- 520 ☒ **1911, September 23-Oct. 1, Garden City-Mineola, N.Y. (AAMC 3a).** Cover and 1c postal card, dated Sept. 25 and 28 respectively, the card has paperclip rust mark at B., otherwise Fine ..... 400.00
- 521 ☒ **1911, September 23-Oct. 1, Garden City-Mineola, N.Y. (AAMC 3b).** Two postcards, dated Sept. 29 and Oct. 1, Fine ..... 300.00
- 522 ☒ **1911, September 23-Oct. 1, Garden City-Mineola, N.Y. (AAMC 3c).** 1c postal card cancelled by Oct. 1 pmk. with "1" inverted, usual hs, small red ink mark at R., Very Fine ..... 150.00
- 523 ☒ **1911, Sept. 23-Oct. 1, Garden City-Mineola, N.Y. (AAMC 3c).** Two postcards both dated Oct.1 (numeral "1" inverted), one showing Capt. Paul Beck, other showing two planes in flight, usual cancel and hs, few toned spots, o/w Fine..... 300.00
- 524 ☒ **1911, September 23-Oct. 1, Garden City-Mineola, N.Y. Souvenir Postcard (AAMC 3e).** Two, both dated Oct. 1 (one from Brooklyn, N.Y.), both worn and one torn, otherwise Fine .....(Photo Ex) 600.00
- 525 ☒ **1911, October 4-8, St. Louis, Missouri Aviation Meet (AAMC 4, 4a).** Two postal cards and two postcards, two postmarked Oct. 4, others Oct. 6 and Oct 7, some edge wear, otherwise Fine ..... 600.00
- 526 ☒ **1911, October 4-8, St. Louis, Missouri Aviation Meet (AAMC 4a).** Two strikes of Oct. 6 cancel tied two 1c stamps on postcard depicting Walter Brookins in flight, some light toning, otherwise Very Fine.....(Photo) 150.00



- 527 ☒ **1911, October 4-8, St. Louis, Missouri Aviation Meet (AAMC 4a).** Vertical pair of 1c stamp tied by two neat strikes of Oct. 5 cancel on postcard, fresh and Very Fine .....(Photo) 150.00
- 528 ☒ **1911, October 4-8, St. Louis, Missouri Aviation Meet (AAMC 4a).** Neat strike of Oct. 5 cancel ties 1c stamp on postcard, Very Fine .....(Photo) 150.00
- 529 ☒ **1911, October 4-8, St. Louis, Missouri Aviation Meet, Hydro-Aeroplane Cachet (AAMC 4b).** Four-line violet cachet dated Oct. 7 on picture postcard depicting Robinson in a Curtiss Hydro-Aeroplane, bit heavy creasing and scrape on picture side, appears Fine, scarce .....(Photo) 500.00
- 530 ☒ **1911, October 5, New York, N.Y..** Cover franked with pair of No. 374, tied by Oct. 5 New York postmark, addressed in blue "Via aeroplane" to Chicago, red "Return to Writer" marking, Very Fine and unusual, probably from Route 607,001, unlisted in AAMC .....(Photo) E. 200-300
- 531 ☒ **1911, October 17-20, Minneapolis, Minn.-Rock Island, Illinois. Mississippi River Flight (AAMC 5).** Cover postmarked "Minneapolis, Minn., Oct. 11, 1911" and addressed to Prairie du Chien, with original enclosure, roughly opened at R., otherwise Very Fine, extremely scarce, accompanied by a letter from the recipient which states that only one other letter was addressed and delivered to Prairie du Chien.....(Photo) 1,500.00
- 532 ☒ **1911, October 21, Rochester, N.Y. (AAMC 6).** Two, one 1c postal card, other postcard, the first without the two-line cachet, both show some creasing and wear, otherwise Very Fine.....(Photo Ex) 350.00



533

- 533 ☒ **1911, November 3-5, Louisville, Kentucky. Aero Military Tournament (AAMC 7).** 1c stamp tied by special tournament cancel on postcard, fresh and Very Fine, extremely scarce .....(Photo) 1,500.00

- 534 ☒ **1911, November 5-6, Fort Smith, Arkansas. League Park Aviation Meet (AAMC 8).** Two postcards, one is souvenir from League Park Station with Nov. 5 postmark, other dated Nov. 6, the latter missing small part of T.R. corner, the former creased through stamp, otherwise Fine set of both possible dates ..... 200.00
- 535 ☒ **1911, November 16-18, Atlanta, Georgia. Atlanta Speedway Aviation Meet (AAMC 9).** 2c stamp tied by purple Nov. 18 event postmark on legal size cover, file fold away from stamp and markings, Very Fine.....(Photo) 350.00
- 536 ☒ **1911, Nov. 16-18, Atlanta, Georgia. Atlanta Speedway Aviation Meet (AAMC 9).** Corner card cover for Film and Supply Co. dated Nov. 17, slightly reduced at R. and few edge tears, appears Fine.....(Photo) 350.00
- 537 ☒ **1911, November 25-28, Savannah, Georgia. Athletic Park Aviation Meet (AAMC 10).** Nov. 28 show postmark cancels 1c Postal Card, light crease at T.L. of card, otherwise Very Fine..... 150.00
- 538 ☒ **1911, December 12-13, Columbus, Georgia. Driving Park Aviation Meet (AAMC 11).** Boldly struck Dec. 12 postmark (year date obscured) on postcard, fresh and Very Fine.....(Photo) 350.00
- 539 ☒ **1911, December 28, Albany, Georgia. South Atlantic League Aviation Meet (AAMC 12).** Two, one is 1c postal card, other is private mailing card with solicitation for investment in pecan orchards, both postmarks struck in violet, minor edge wear, both are Very Fine .....(Photo Ex) 400.00
- 540 ☒ **1912, January 1-2, Wilmington, N.C. Highwood Park Aviation Meet (AAMC 13).** 1c stamp tied by bold Jan 1 postmark on postcard, addressed to E.L. Lee who was an official at the post office, light bend at T.L., Very Fine and rare .....(Photo) 400.00
- 541 ☒ **1912, January 20-28, Los Angeles, California. Dominguez Field Aviation Meet (AAMC 14a, 14b, 14c two).** Four, all three types of cancellations are represented with two of Ty. 3, all are dated January 28 except the Ty. 2 dated January 23, two have circular cachet and two bear usual four-line text inscription, a Very Fine and unusual group ..... 500.00
- 542 ☒ **1912, January 20-28, Los Angeles, California. Dominguez Field Aviation Meet (AAMC 14b).** Bold strike of Jan 21 cancel ties 1c stamp to photo postcard depicting aviatrix Blanche Stuart Scott, violet cachet, trivial edge wear, Very Fine .....(Photo) 125.00
- 543 ☒ **1912, February 17-25, Oakland, California. Emeryville Race Track Aviation Meet (AAMC 15a).** Bold strike of Feb. 22 cancel ties 1c stamp postcard depicting aviatrix Blanche Scott, fresh and Very Fine .....(Photo) 275.00
- 544 ☒ **1912, February 17-25, Oakland, California. Emeryville Race Track Aviation Meet (AAMC 15a).** 1c postal card cancelled by Feb. 25 postmark, fresh and Very Fine.....(Photo) 275.00
- 545 ☒ **1912, March 17, Galveston, Texas-La Marque, Texas. National School Grounds Aviation Meet (AAMC 18).** Two, one is 1c postal card, other is postcard with 1c stamp which depicts aviator Paul Studensky, both bear bold strikes of March 17 three-line cancel, Very Fine .....(Photo Ex) 400.00
- 546 ☒ **1912, April 6-7, San Diego, California. Coronado Polo Grounds Aviation Meet (AAMC 20).** Two postcards each depicting Lincoln Beachey at the wheel of a Curtiss, dated May 6 and May 7, one toned and some edge wear, otherwise a Very Fine set of both possible dates.....(Photo Ex) 1,000.00



- 547 ☒ **1912, April 10, New Orleans, Louisiana-Baton Rouge and Return. City to City Experimental Flight (AAMC 21).** Two, postcard and 2c entire, both have purple cachet, former has 1c stamp tied by "New Orleans, Apr. 10, 1912" duplex, other cancelled by "Baton Rouge, LA Apr 10, 1912" duplex, card has few creases, otherwise Fine-Very Fine.....(Photo Ex) 600.00
- 548 ☒ **1912, May 22, Baton Rouge, La. (AAMC 21 var).** Wavy-lines machine cancel on cover with "U.S. Aerial Mail Service" cachet found on flight covers of April 10, 1912 from New Orleans-Baton Rouge, not flown, light toning around stamps and small edge tears, otherwise Fine, it is presumed that this cover was prepared for the return flight which was never made due to damage to the plane during the first leg of the flight, scarce as only four or five are known, unlisted in AAMC.....(Photo) E. 250-350
- 549 ☒ **1912, April 21, Eureka, California. New Era Park Aviation Meet (AAMC 22).** Postcard with 1c stamp tied by "Aeroplane Post, Eureka, Calif., U.S. Mail" undated handstamp, fresh and Very Fine.....(Photo) 400.00

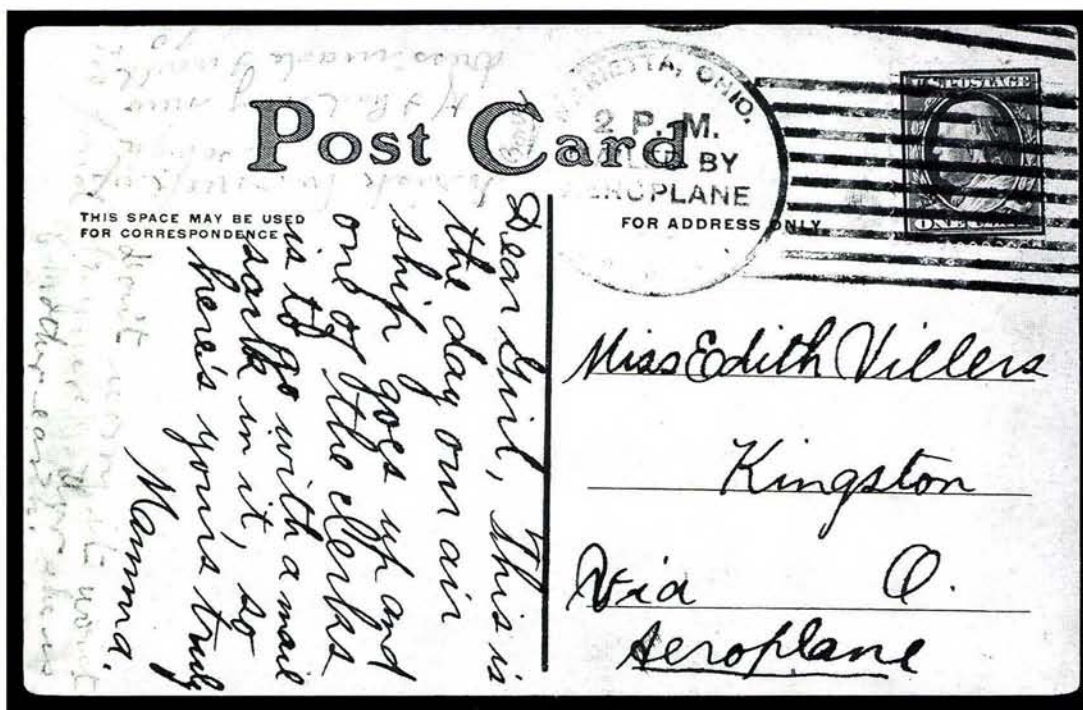

550

- 550 ☒ **1912, May 15-16, Marietta, Ohio. Fair Grounds Aviation Meet (AAMC 23).** Postcard with Marietta show postmark tying 1c stamp, light bends at T.L. and faint overall toning, otherwise Very Fine and extremely scarce, only four cards are known.....(Photo) 1,500.00
- 551 ☒ **1912, May 18, Altoona, Pennsylvania. Driving Park Aviation Meet (AAMC 24).** 1c postal card tied by May 18 purple cancel, fresh and Very Fine.....(Photo) 100.00

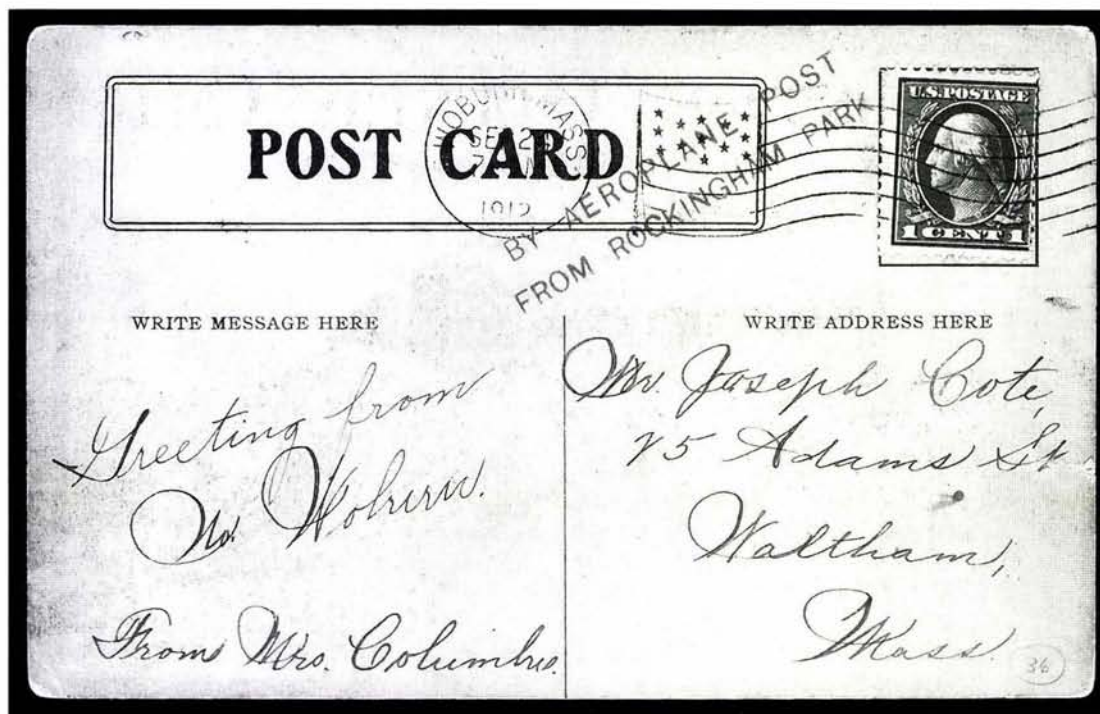

552

- 552 ☒ **1912, May 30, Salem Depot, New Hampshire. Rockingham Park Aviation Meet (AAMC 27a).** Postcard depicting Rockingham Country Club bearing two-line "By Aeroplane Post/From Rockingham Park" handstamp addressed to Waltham, Mass., small tear at R., otherwise Very Fine and unique, due to inclement weather the flight was never made, this is the only known souvenir card prepared to be flown and is the only known piece bearing the two-line handstamp, purchased at the aerial sub-station, it was never submitted for the flight (probably due to the weather), and it was mailed through the regular post from Woburn, Mass on Sept. 24, to be listed in the new edition of the AAMC.....(Photo) 1,000.00
- 553 ☒ **1912, May 30-31, June 1. Cliftdale, Mass.-Lynn, Mass.. Atwood Park Aviation Meet (AAMC 29).** 1c stamp tied by June 1 duplex on postcard depicting Harry Atwood (aviator) among the clouds, cachet bit smudged, stamp damaged and slight edge wear, otherwise Fine .....(Photo) 175.00
- 554 ☒ **1912, May 30-31, June 1-2. Cicero-Elmhurst-Wheaton, Illinois. Triple City Aviation Meet (AAMC 30b).** 1c stamp on postcard depicting Thomas Sopwith, "Cicero, Ill. May 31, 1912" and "Wheaton, Ill. Jun 1, 1912" postmarks, card is addressed to Oxford, Wisconsin and also bears Coloma, Wis. cancel and "MISSENT" hs, some toning, otherwise Very Fine .....(Photo) 500.00
- 555 ☒ **1912, May 30-31, June 1-2, Cicero-Elmhurst-Wheaton, Illinois. Triple City Aviation Meet (AAMC 30b).** 1c postal card cancelled by "Wheaton, Ill. June 1, 1912" postmark, also Cicero and Chicago postmarks from June 3, purple cachet, fresh and Very Fine.....(Photo) 500.00



- 556 ☒ **1912, June 3-9, Lexington, Kentucky. Racetrack Aviation Meet (AAMC 31).** Postcard depicting hangar, 1c stamp tied by June 13 cancel, scrapes on front of card, appears Very Fine, accompanied by unused postcard depicting the post office at the meet..... 500.00
- 557 ☒ **1912, June 6-8, Evansville, Indiana. Evansville Courier Aviation Meet (AAMC 32, 32a).** Two, one postcard depicting Beachey racing an automobile, other large Aviation Circus postcard, both have faults, appear Fine..... 275.00
- 558 ☒ **1912, June 6-8, Lima, Ohio. Lima Driving Park Aviation Meet (AAMC 33).** Postcard depicting TB hospital with 1c stamp tied by Lima reg. hs, bold strike of purple show cancel alongside, slight creasing, appears Very Fine....(Photo) 250.00
- 559 ☒ **1912, June 27-28, Portsmouth, Ohio. Milbrook Driving Park Aviation Meet (AAMC 35).** 1c Postal Card with bold strike of the postmark, fresh and Very Fine, accompanied by a cover with a forged pmk. .... 200.00
- 560 ☒ **1912, July 3-4, Bedford-Oolitic-Mitchell, Indiana. Athletic Park Aviation Meet (AAMC 37).** Postcard bearing Ty. 2 cachet, 1c stamp (faulty) tied by "Bedford, Ind., July 4, 1912" duplex, few faults, otherwise Fine.....(Photo) 1,500.00
- 561 ☒ **1912, July 3-4, Bedford-Oolitic-Mitchell, Indiana. Athletic Park Aviation Meet. (AAMC 37).** Cachet Ty. 2 in violet on postcard dated July 4, bit heavily damaged, scarce .....(Photo) 1,500.00
- 562 ☒ **1912, July 4, South Amboy-Perth Amboy, New Jersey. Experimental Hydroplane Flight (AAMC 38).** Violet cachet on 2c entire addressed to New Brunswick, N.J., fresh and Very Fine.....(Photo) 250.00
- 563 ☒ **1912, July 4, South Amboy-Perth Amboy, New Jersey. Experimental Hydroplane Flight (AAMC 38a).** Postcard with "Via Aeroplane/Mail Service./From So. Amboy, N.J." printed at B., 1c stamp tied by July 4 duplex, purple cachet, Very Fine.....(Photo) 275.00
- 564 ☒ **1912, July 12-13, Hamilton, Ohio. Butler County Fair Aviation Meet (AAMC 39).** Postcard depicting Beachey sitting in his plane, 1c stamp tied by July 12 cancel, Very Fine.....(Photo) 450.00
- 565 ☒ **1912, July 12-13, Hamilton, Ohio. Butler County Fair Aviation Meet (AAMC 39).** Postcard depicting Beachey receiving mail at the Hamilton aerial station, 1c stamp tied by July 12 cancel, some toning and light edge wear, otherwise Very Fine.....(Photo) 450.00
- 566 ☒ **1912, July 17-18, Benton Harbor, Michigan. Driving Park Aviation Meet (AAMC 40).** Neat strike of July 18 cancel ties 1c stamp to postcard, Very Fine .....(Photo) 100.00
- 567 ☒ **1912, July 17-18, Benton Harbor, Michigan. Driving Park Aviation Meet (AAMC 40).** Four covers or cards, one dated July 17, others dated July 18, fresh and Very Fine group ..... 400.00
- 568 ☒ **1912, July 19-22, Coney Island (Cincinnati), Ohio. Queen City Aviation Meet (AAMC 41).** Postcard depicting aviator Paul Peck in his plane, 1c stamp tied by "California, Ohio July 22" duplex, red cachet, light edge wear, Very Fine .....(Photo) 750.00

- 569 ☒ **1912, July 20-21, Dubuque, Iowa. Nutwood Park Aviation Meet (AAMC 42).** 2c Pan-American tied by well-struck cancel on cover, fresh and Very Fine.....  
.....(Photo) 200.00
- 570 ☒ **1912, July 22-27, Providence, Kentucky. Fair Grounds Aviation Meet (AAMC 43).** "Pecks bad boy of the sky" postcard with 1c stamp tied by July 27 duplex pmk., light edge wear, appears Very Fine, scarce .....(Photo) 1,000.00
- 571 ☒ **1912, July 21-29, Connersville-Rushville, Indiana. Experimental Aeroplane Flight (AAMC 44).** Four postcards, one bearing strike of purple cachet as illustrated in AAMC, two bearing strikes similar though missing "From Connersville to Rushville" from center of cachet, last similar in appearance but with inscription reading "Souvenir Postal Card of Aviation Meet, Week July 29, 1912," some faults, still a Fine and interesting group.....(Photo Ex) E. 1,500-2,000
- 572 ☒ **1912, August 3, Hohokus-Ridgewood, New Jersey. Hohokus Driving Park Aviation Meet (AAMC 45).** Two postcards, both have Aug. 3 cancel, one has stamp torn off affecting cancel, other has few creases, appear Fine .....(Photo Ex) 400.00
- 573 ☒ **1912, August 3-10, Ocean City-Stone Harbor, N.J. Inter-City Mail (46, 46a).** Two, one from the Ocean City-Stone Harbor flight, other from Stone Harbor-Ocean City with Aug. 19 cancel (cachet on back), Very Fine pair.....(Photo Ex) 650.00
- 574 ☒ **1912, August 3-10, Ocean City-Stone Harbor, N.J. Inter-City Mail and Passenger Service (46, 46a).** Two, one from Ocean City-Stone Harbor and Stone Harbor-Ocean City flights, the Stone Harbor pmk. dated August 7, Very Fine .....  
.....(Photo Ex) 650.00
- 575 ☒ **1912, August 3-10, Ocean City-Stone Harbor, N.J. Inter-City Mail and Passenger Service (AAMC 46, 46a).** Three, two from Ocean City dated August 3 and August 6, one from Stone Harbor dated August 5, some faults, appear Fine .....  
.....(Photo Ex) 1,000.00
- 576 ☒ **1912, August 3-10, Ocean City-Stone Harbor, N.J. Inter-City Mail and Passenger Service (AAMC 46a).** Postcard with 1c stamp tied by "Stone Harbor, N.J. Aug 9, 1912," Very Fine .....(Photo) E. 350-0
- 577 ☒ **1912, August 6-8, Fort Recovery, Ohio. Harvest Festival Aviation Meet (AAMC 47).** Postcard showing leaving the ground on Aug 6, 1c stamp on front of card tied by August 8 postmark, fresh and Very Fine.....(Photo) 250.00
- 578 ☒ **1912, August 6-8, Fort Recovery, Ohio. Harvest Festival Aviation Meet (AAMC 47).** Well-struck August 7 cancel on yellow cacheted cover, some edge wear, otherwise Very Fine.....(Photo) 250.00
- 579 ☒ **1912, August 6-8, Fort Recovery, Ohio. Harvest Festival Aviation Meet (AAMC 47).** Two, each is postcard showing earlier day of the meet, both dated August 8 but one with duplex instead of meet cancel, some light toning, otherwise Fine .....  
.....(Photo Ex) 500.00
- 580 ☒ **1912, August 10-11, Portland, Oregon-Vancouver, Washington. Country Club Aviation Meet (AAMC 48a).** Cover with 1c stamp tied by August 11 cancel, additional strike, purple cachet, Very Fine, this was the inaugural flight for aeroplane mail in the Pacific-Northwest, the lot also includes a large piece with extremely fine strikes of both the August 10 duplex pmk. and purple cachet, with a photo-attest stating that this is the original slip given to the Postmaster of Vancouver with the letters delivered, an interesting item.....(Photo Ex) E. 300-400
- 581 ☒ **1912, August 20-23, Rockport, Indiana. Rockport Fair Grounds Aviation Meet (AAMC 49).** Two postcards, each has faded strike of the cancel as is normally found on these, both show some wear, appear Fine ..... 300.00



- 582 ☒ **1912, August 23-24, Plainfield, New Jersey. Plainfield Driving Park Aviation Meet (AAMC 50).** Two, one is 1c postal card, other is postcard, dated August 23 and August 24 respectively, fresh and Very Fine .....(Photo Ex) 300.00
- 583 ☒ **1912, August 28-31, Boonville, Indiana. Fair Grounds Aviation Meet (AAMC 51).** Postcard with 1c stamp tied by August 28 postmark, Very Fine .....(Photo) 300.00
- 584 ☒ **1912, August 28-31, Boonville, Indiana. Fair Grounds Aviation Meet (AAMC 51).** August 29 pmk. on card, Fine .....(Photo) 300.00
- 585 ☒ **1912, September 6-7, Cedar Falls, Iowa. Golf Links Aviation Meet (AAMC 52).** Two, one is oversize postcard showing aviator Lincoln Beachey, cachet in black, other is 1c postal card with cachet in purple, few light toned spots barely worth mentioning, otherwise Very Fine .....(Photo Ex) 600.00
- 586 ☒ **1912, September 16-22, Chicago, Illinois. Grant Park Aviation Meet (AAMC 55).** Postcard with 1c stamp tied by three different cancels, incl. two from Chicago and one from Cicero, all dated Sept. 16, purple cachet, few light creases, otherwise Fine .....(Photo) E. 300-400
- 587 ☒ **1912, September 16-22, Chicago, Illinois. Grant Park Aviation Meet (AAMC 55a).** Two postcards with cachet only (not flown), one shows some red staining and wear, otherwise Fine ..... 400.00
- 588 ☒ **1912, September 25-26, Bluffton, Indiana. West Side Ball Park Aviation Meet (AAMC 57).** Postcard with bold strike of cachet, dated Sept. 26, fresh and Very Fine .....(Photo) 500.00
- 589 ☒ **1912, September 26-28, McLeansboro, Illinois. Aviation Meet and Street Circus (AAMC 58).** Two souvenir postcards from the event, each has purple cachet, one backstamped at Lewisville on Sept. 28, some wear, both appear Fine-Very Fine .....(Photo Ex) 300.00
- 590 ☒ **1912, September 28, Puyallup-Tacoma, Washington. Crawford's Puget Sound Aerial Mail (AAMC 59).** 1c postal card with printed cachet and announcement on back, card uncanceled, fresh and Very Fine.....(Photo) 500.00
- 591 ☒ **1912, October 4-12, Springfield-Williamsville, Illinois. State Fair Grounds Aviation Meet (AAMC 60, 60a).** Three, two dated Oct. 9, one dated Oct. 10, two have some red stains, otherwise Fine-Very Fine group ..... 650.00
- 592 **1912, October 12, Lock Haven-Mill Hall, Pennsylvania. Driving Park Aviation Meet (AAMC 62, 62 var).** Group of five different souvenir postcards designed for this event, two were carried on the flight and bear October 12 postmarks, two are unused, the last was used on May 1, 1928, few small faults, otherwise Fine-Very Fine, only 300 pieces of mail were carried on this flight..... E. 300-400
- 593 ☒ **1912, October 31, November 1-2, Cuthbert, Georgia. Fair Grounds Aviation Meet (AAMC 63).** 1c postal card with light strike of cachet dated Nov. 2, few trivial toned spots at edges, otherwise Very Fine, only 107 pieces were carried..(Photo) 300.00
- 594 ☒ **1912, November 24, San Francisco, California. Ingleside Park Aviation Meet (AAMC 64).** 2c entire cancelled by light strike of Nov. 24 postmark, some light toning, otherwise Fine.....(Photo) 400.00

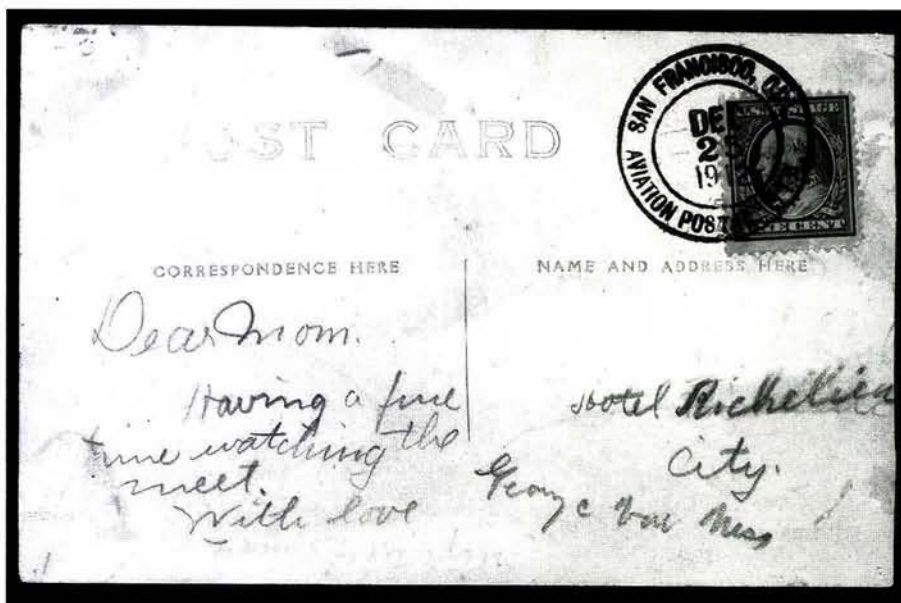

595

- 595 ☒ **1912, December 25-29, San Francisco. Tanforan Park Aviation Meet (AAMC 64 var).** Postcard depicting aviators Beachey and Francis playing leapfrog, 1c stamp tied by double-circle "San Francisco, Cal. Aviation Postal Sta. Dec. 25, 1912" datestamp, few scuffs, still Fine and scarce, only four cards are known from all five days of this meet, and this example used on the 25th is unique, to be listed in the new edition of AAMC.....(Photo) 1,500.00

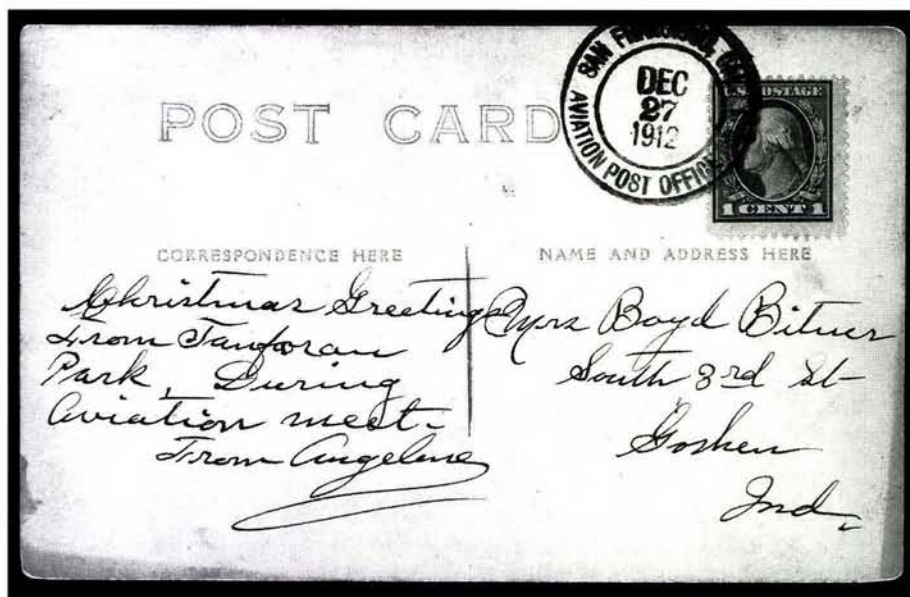

596

- 596 ☒ **1912, December 25-29, San Francisco. Tanforan Park Aviation Meet (AAMC 64 var).** Postcard depicting Roy Francis with 1c stamp tied by double-circle "San Francisco, Cal. Aviation Post Office No. 1, Dec. 27, 1912" datestamp, Very Fine and scarce, only four cards are known from the five days of this meet (Photo) 1,000.00



- 597 ☒ **1913, January 13, Boston, Mass-New York, N.Y. First Aerial Parcel Post Service (AAMC 65).** Two 1c stamps tied by "New Haven, Conn. Feb 28, 1913" postmark, signed by aviator Harry M. Jones in three lines, New York receiving backstamp, faint file fold at far L. barely affecting signature, otherwise Very Fine, scarce, this was the first flight in the U.S. to carry other than first class mail.....(Photo) 1,000.00

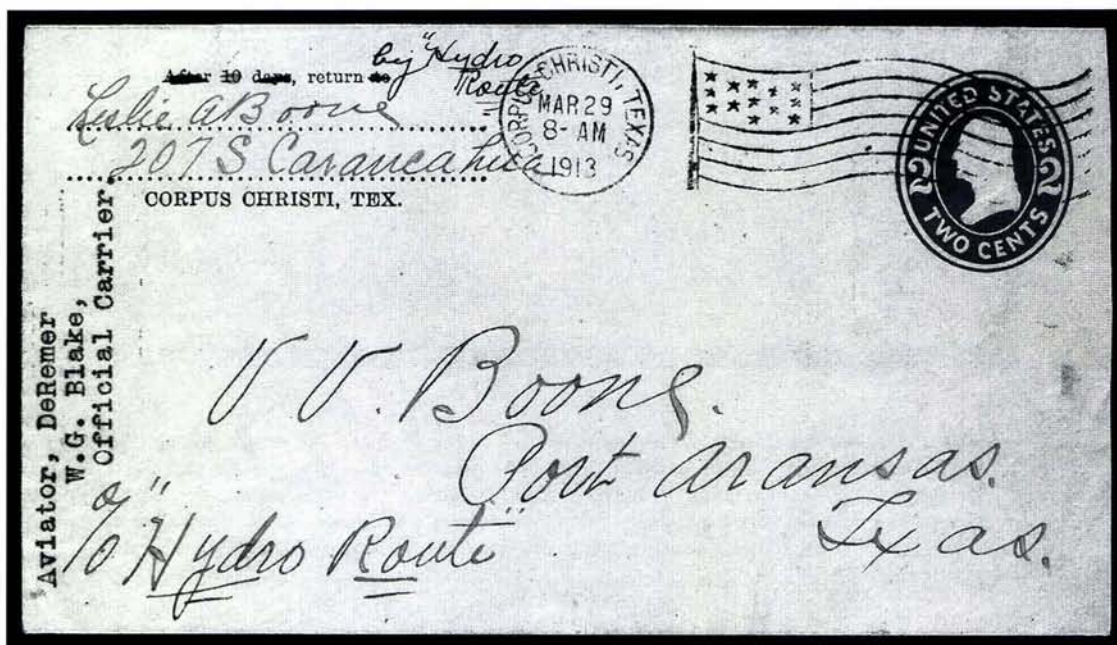

598

- 598 ☒ **1913, March 29, Corpus Christi-Port Aransas, Texas. Experimental Hydroplane Mail (AAMC 66).** 2c entire cancelled by "Corpus Christi, Texas Mar 29, 1913" postmark, fresh and Very Fine, scarce, the flight ended after approx. 3 of the 20 miles when one of the propeller blades snapped.....(Photo) 1,500.00
- 599 ☒ **1913, April 19-20, Sacramento, California. Agricultural Park Aviation Meet (AAMC 67).** 1c postal card cancelled by April 19 cachet, card heavily damaged, still a Very Fine strike..... 200.00
- 600 ☒ **1913, May 17-18, Santa Rosa, California. Driving Park Aviation Meet (AAMC 68).** Cover with 2c Panama-Pacific No. 398 tied by neat strike of cachet, fresh and Very Fine .....(Photo) 550.00
- 601 ☒ **1913, September 2, Rutland, Vermont. Fair Grounds Aviation Meet (AAMC 69).** Three, two are unused official postcards from the event, the other is a flown postcard with bold strike of cachet, all are fresh and Very Fine, scarce, only 54 pieces were carried .....(Photo Ex) 500.00
- 602 ☒ **1913, September 4-6, McLeansboro, Illinois. Aviation Meet and Street Circus (AAMC 70).** Official postcard with 1c stamp tied by cachet, some edge wear, appears Fine.....(Photo) 150.00

- 603 ☒ **1913, September 9-11, Carmi, Illinois. Fair Grounds Aviation Meet (AAMC 71).** Souvenir postcard of the event with 1c stamp tied by Sept. 11 duplex, purple cachet, fresh and Very Fine .....(Photo) 200.00

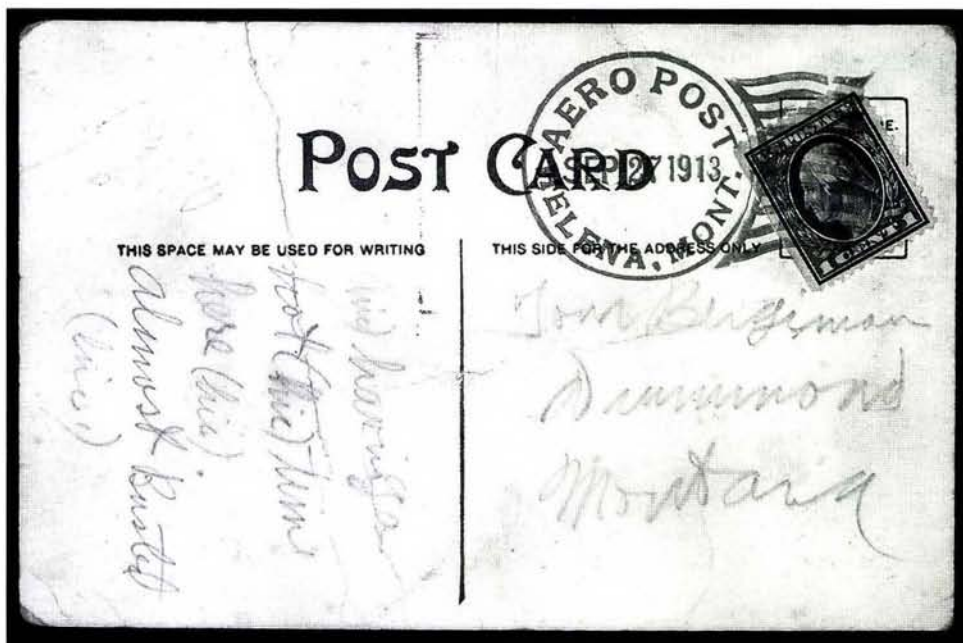

604

- 604 ☒ **1913, September 22-27, Helena, Montana. Driving Park Aviation Meet (AAMC 73).** Postcard with 1c stamp tied by Sept. 27 cachet, card has some creases, appears Fine, rare, this was the first official flight where U.S. mail was carried by an aviatrix .....(Photo) 1,500.00
- 605 ☒ **1913, Oct. 4, Natrona, Pa. Experimental Aeroplane Mail Service (AAMC 74).** On No. U411 entire with two 2c stamps cancelled by "Natrona, Pa. Dec. 18, 1913" duplex, addressed to Japan with receiving backstamp, address crossed out, "Inconnu" and "Returned to Writer from Tacoma, Wash. P.O." handstamps, Very Fine and unusual piece, apparently S.A. Truby (one of the founders of the Aero Mail Club) attempted to send the cover to Japan two months after the flight and the piece was returned to him .....(Photo) 275.00
- 606 ☒ **1913, October 4, Natrona, Pennsylvania. Experimental Aeroplane Mail Service (AAMC 74).** Cover bearing 2c stamp No. 372 (corner torn off and replaced), tied by indistinct cancel, bold strike of purple cachet an L., Very Fine .....(Photo) 275.00
- 607 ☒ **1913, October 17, Woodstock, Virginia-Mt. Jackson, Virginia. Shenandoah Fair Aviation Meet (AAMC 75).** Postcard with Woodstock duplex tying 1c stamp, neat strike of cachet at L., Mount Jackson receiving duplex, Very Fine and rare, only ten pieces of mail were carried on this flight.....(Photo) 400.00
- 608 ☒ **1914, May 30-September 7, Chautauqua, N.Y. Experimental Hydro-Aeroplane Mail Service (AAMC 77d).** Well-struck Sept. 7 postmark ties 1c Green No. 397 on front of postcard, Very Fine.....(Photo) 350.00



- 609 ☒ **1914, May 30-September 7, Chautauqua, N.Y. Experimental Hydro-Aeroplane Mail Service (AAMC 77d, 77e two).** Three, one is 1c postal card cancelled by "Chautauqua, N.Y. Sep 7, 1914" pmk., one is from Chautauqua dated August 8, last is from Celoron, N.Y. dated July 30 and with two-line cachet "Via U.S. Aeroplane Mail/Route No. 607004" in red, all are fresh and Very Fine ..... 1,850.00

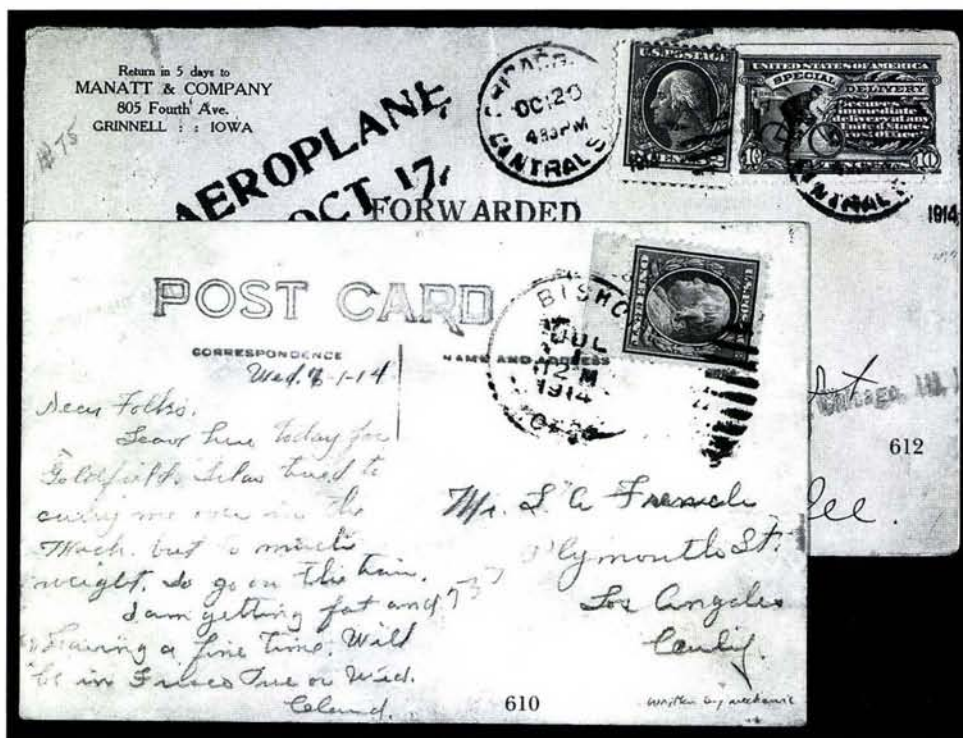

- 610 ☒ **1914, June 28-July 2, Bishop. Inyo, Mono and Alpine Trans-Sierra Counties Aviation Week (AAMC 78).** Postcard depicting starting point of the flight from Bishop to Lone Pine, 1c stamp tied by "Bishop, Cal. Jul 1, 1914" duplex, light strike of cachet at L., Very Fine and scarce, only three cards are known from this flight .....(Photo) 1,500.00
- 611 ☒ **1914, September 17-18, Clayton, New Mexico. Fair Grounds Aviation Meet (AAMC 79).** Postcard depicting plane and two pilots, 1c stamp tied by September 18 cachet, card is soiled and damaged, almost Fine, extremely scarce, only four are known.....(Photo) 1,600.00
- 612 ☒ **1914, October 17, Grinnell-Des Moines, Iowa-Chicago, Illinois. Experimental Aeroplane Mail Flight (AAMC 80).** Bold strikes of both cachets on cover to Chicago, 2c stamp and 10c Special Delivery stamp tied by Chicago Oct 20 duplex, file fold, Very Fine.....(Photo) 1,000.00
- 613 ☒ **1914, November 3-8, Troy, Alabama. Fair Grounds Aviation Meet (AAMC 81).** 1c postal card cancelled by show cachet, fresh and Very Fine, only 50 pieces were carried .....(Photo) 200.00
- 614 ☒ **1915, February 20, Tacoma-Seattle, Washington. Experimental Hydro-Aeroplane Mail Flight (AAMC 82).** Two, one dated Feb. 18, other Feb. 20, both with show cachet, small tear at T. of one, otherwise Very Fine, only 45 pieces were carried.....(Photo Ex) 500.00

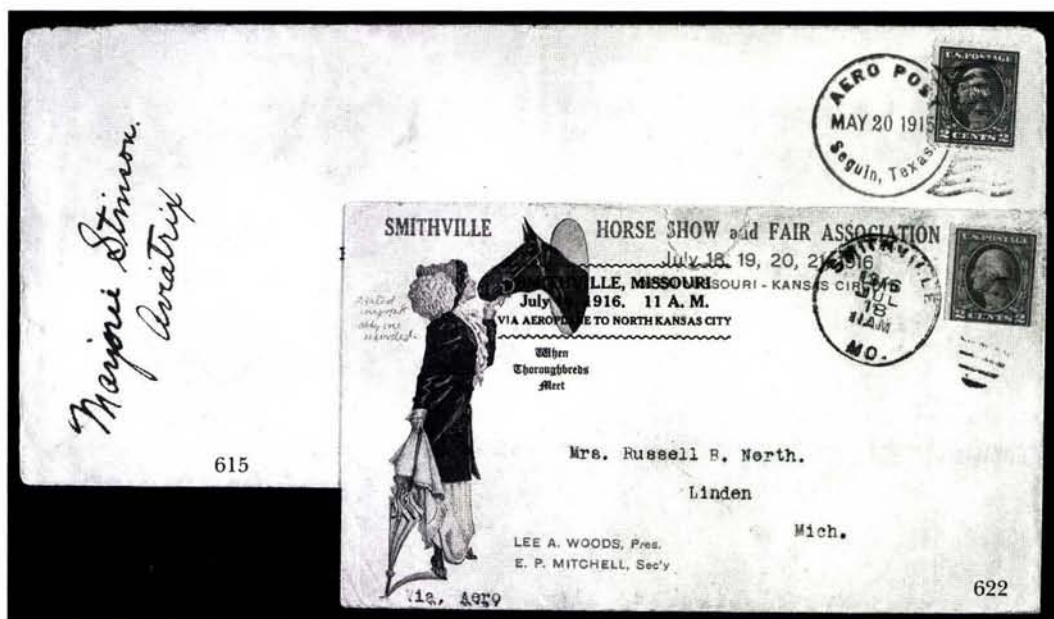

- 615 ☒ **1915, May 20, Seguin, Texas-San Antonio, Texas. Experimental Aeroplane Mail Flight (AAMC 83).** 2c stamp tied by May 20 postmark on legal size cover, signed "Marjorie Stimson. Aviatrix" at L., light file fold and some edge wear, otherwise Very Fine, unique, this is the only cover known from this flight, last appeared at auction in 1974 and is one of the keys to any complete collection of U.S. pioneer air posts.....(Photo) 1,500.00
- 616 ☒ **1915, August 7-8, Port Huron, Michigan. Driving Park Aviation Meet (AAMC 84).** 2c entire cancelled by two neat strikes of straightline cancel, fresh and Very Fine, only 176 pieces were carried most of which were souvenir post cards.....(Photo) 500.00
- 617 ☒ **1915, August 14-15, Rock Island, Illinois. Exposition Park Aviation Meet (AAMC 85).** Two postcards (one is missing stamp), both have show cachet, one in purple and one in black, appear Very Fine.....(Photo Ex) 700.00
- 618 **1915, September 6-14, Detroit, Michigan. State Fair Aviation Meet (AAMC 86).** Damaged cover front with 2c stamp tied by "Detroit, Michigan Sep 10, 1915" duplex, neat strike of special cachet, appears Fine ..... 350.00
- 619 ☒ **1915, September 13-17, Milwaukee, Wisconsin. State Fair Grounds Aviation Meet (AAMC 87a, 87b, 87c).** Three 1c postal cards cancelled Sept. 14, 15 and 16, one has trivial toning at edge, otherwise Very Fine ..... 300.00
- 620 ☒ **1915, November 4-6, Tucson, Arizona. Southern Arizona Fair Grounds Aviation Meet (AAMC 89).** 2c entire cancelled by Nov. 5 special postmark, few light toning spots and edges, otherwise Very Fine .....(Photo) 200.00
- 621 ☒ **1916, July 3-4, Boise, Idaho. Fair Grounds Exhibition Flights (AAMC 89A var).** Special postcard commemorating the event, not flown, used from Meridien, Idaho, few toning spots, appears Fine ..... E. 50-75
- 622 ☒ **1916, July 18, Smithville-Kansas City, Missouri. Experimental Aeroplane Flight (AAMC 90).** 2c stamp tied by "Smithville, Mo. Jul 18" duplex on illustrated Smithville Horse Show and Fair Association corner card cover, imprinted cachet, some edge wear, appears Very Fine, unique, this is the only cover known from this flight and last appeared at auction in 1974 .....(Photo) 1,500.00



- 623 ☒ **1916, October 5, West Branch, Michigan. Driving Park Aviation Meet (AAMC 91).** 1c postal card cancelled by cachet, fresh and Very Fine.....(Photo) 300.00
- 624 **1916, October 13, Ithaca, New York. Experimental Aeroplane Flight (AAMC 92 var).** Slip with special cachet and unused postcard depicting the event, no flown covers or cards are included in this lot, Very Fine..... E. 50-75
- 625 ☒ **1916, November 2, Chicago, Illinois-New York, N.Y. "New York Times" Aerial Post (AAMC 93).** Chicago duplex cancel on 1c Green Postal Card, cachet at L., receiving cds, Very Fine.....(Photo) 500.00
- 626 ☒ **1916, November 2, Chicago, Illinois-New York, N.Y. "New York Times" Aerial Post (AAMC 93).** One 1c postal card (reduced at R.) and one cover, Fine.....  
.....(Photo Ex) 1,000.00

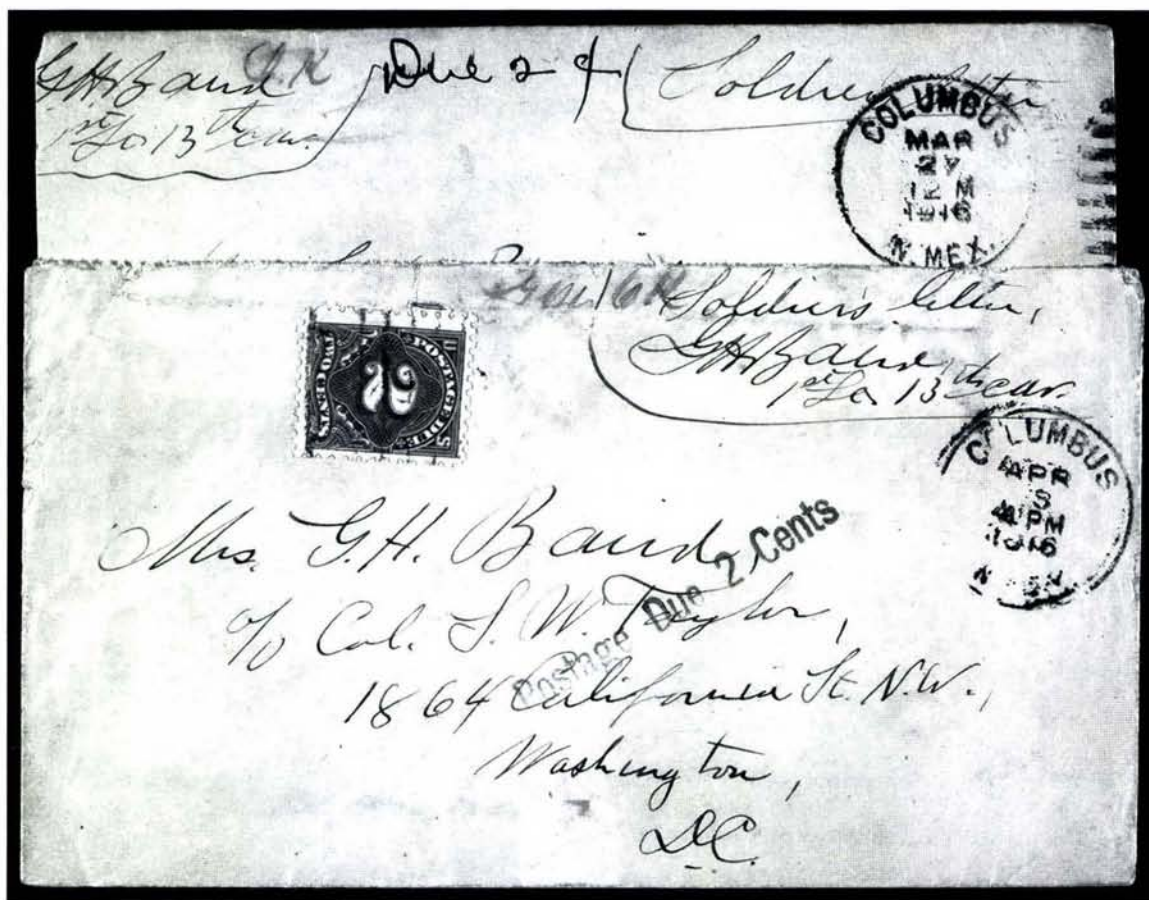

627

- 627 ☒ **1916, Columbus, New Mexico. Military Expedition Into Mexico (New AAMC 92).** Two flown covers, both have manuscript "Soldier's Letter," both have "Columbus, N. Mex." duplex postmarks dated March 27 and April 5, 1916, one marked "Due 2c" and one with 2c Postage Due stamp, the lot also includes a 2c entire (censored) from the expedition (not flown), all are Very Fine, scarce, this expedition, led by General John J. Pershing, was led to try and capture or kill Pancho Villa after his March 16 attack on Columbus, New Mexico which killed sixteen U.S. citizens and burned part of the town, to be listed in the upcoming revised AAMC.....  
.....(Color Photo, p. 81) E. 2,000-3,000

- 628 ☒ **1918, February 13, San Antonio, Texas.** 3s stamp tied by "San Antonia, Tex. Feb. 13, 1918, S. San Antonio Military Branch" pmk. on cover to Trenton, N.J., corner card of George Penkoske, 660th Aero Squadron, U.S. Army, minor edge wear, Very Fine and scarce early military flight, unlisted in AAMC.....(Photo) E. 200-300
- 629 ☒ **Pioneer Flights.** 1911-12, collection of eight covers, AAMC Nos. 4a (2), 8, 24 (2), 32, 35 and 49, also incl. portion of 1908 newspaper clipping showing Wright Brothers and seven postcards (some sent, none flown) depicting flight-related images, all appear Fine-Very Fine, an interesting group ..... 1,075.00
- 630 ☒ **Pioneer Balance.** Sixteen mostly unused covers or cards, among the used is AAMC 3b and one reference item, among the unused postcards is a set of six depicting scenes from the 1914 Chautauqua, N.Y. experimental flights, a Fine-Very Fine group..... E. 750-1,000

## U.S. GOVERNMENT FLIGHTS

- 631 ☒ **1918, May 15, Washington, D.C.-New York, N.Y. (AAMC 101).** Stamp approaching "fast plane" variety, light magenta cancel, additionally tied by black duplex, receiving backstamp, fresh and Very Fine .....(Photo) 450.00
- 632 ☒ **1918, May 15, Washington, D.C.-New York, N.Y. (AAMC 101).** Seven covers and one piece, all from Washington to New York, incl. three legal size, three with 24c Air Mail stamp in combination with other stamps (two with "Fee Claimed" hs, other with "Special Delivery" hs), few approaching the "fast plane" variety, some faults, otherwise appear Fine ..... 3,150.00
- 633 ☒ **1915, May 15, 10 A.M., Washington, D.C.-New York, N.Y. (AAMC 101a).** Legal cover cancelled in black, stamp approaching the "fast plane" variety, violet cachet, some light edge wear, otherwise Very Fine..... 500.00
- 634 ☒ **1918, May 15, 11 A.M., Washington, D.C.-New York, N.Y. (AAMC 101b).** Magenta cancel on Treasury Department official corner card cover to Brooklyn, N.Y. with "official business" crossed out, appropriate receiving backstamps, Fine and scarce, only three or four are known with the 11 A.M. time stamp, ex Toaspern.....(Photo) 650.00
- 635 ☒ **1918, May 16, Washington, D.C. to New York, N.Y. (AAMC 101d).** Black cancel on 2c entire used with 24c Air Mail stamp, cover faded, tape stain at T., still Fine and scarce, AAMC states that perhaps a dozen or more are known with the "May 16—First Trip" cancel .....(Photo) 650.00
- 636 ☒ **1918, May 15, Philadelphia-New York First Flight (AAMC 1011).** Boldly struck cancel on fresh cover, receiving backstamp, Very Fine and choice..(Photo) 500.00
- 637 ☒ **1918, May 15, Philadelphia-New York First Trip (AAMC 1011).** No. C3 tied by bold strike of cancel on cover, receiving backstamp, vertical file fold, Fine.....(Photo) 500.00
- 638 ☒ **1918, May 15, Philadelphia, Pa.-New York, N.Y. (AAMC 1011 var).** Bearing 24c Air Mail and additional 2c stamp which are both also cancelled by "Philadelphia May 14, 1918" pmk. on large part of cover to Japan, New York receiving backstamp and Japan receiving ds, Fine, probably a unique usage.....(Photo) E. 500-600



- 639 ☒ **1918, May 16, Philadelphia, Pa.-Washington, D.C. (AAMC 101m var).** Cover from Philadelphia addressed to Waco, Texas and sent via air mail from Philadelphia to Washington, D.C., Washington and Waco receiving backstamps, two additional strikes of Waco duplex on front of cover (one ties stamp), two strikes of violet "Unclaimed" pointing hand, roughly opened at L., o/w Fine and unusual usage.....  
.....(Photo) E. 200-300
- 640 ☒ **1918, May 15, New York, N.Y.-Washington, D.C. (AAMC 101r).** Three, magenta, purple and carmine cancels respectively, one is legal size (light edge wear), Fine-Very Fine ..... 1,350.00
- 641 **1918, June 3, New York, N.Y.-Boston, Mass. (AAMC 104c).** Copy of the **March, 1918** edition of *Flying* magazine addressed to Henry Woodhouse, editor and publicity chairman of the Aero Club, the magazine originally bore thirteen examples of No. C3, two have fallen or been torn off, cover of the magazine bears message *To Henry Woodhouse, It is a good idea of yours to have chains of "Airports". and the term is a happy creation for which you deserve congratulations, Cordially and Sincerely, Capt. B.(enjamin) B. Lipsner, U.S. Aerial Mail Service,* the magazine makes for interesting reading with articles and pictures on WWI flying, newly adopted International Aircraft Standards and advertisements from aircraft parts makers, some light cover wear as would be expected, otherwise Very Fine, an extremely interesting historical item .....(Photo) E. 1,000-1,500
- 642 ☒ **1918, June 3, New York, N.Y.-Boston, Mass. (AAMC 104c).** Two legal size covers, both with ms. note from B.B. Lipsner (supt. of U.S. Mail Service), one states *No doubt the Hon. John Adams, the 2nd President of the U.S. would have agreed with you, on the necessity of "airports" a word unheard until you said it,* the cover also bears a faked Roosevelt signature, still despite some edge wear both are Fine ..... E. 300-500
- 643 ☒ **1918, June 8, Boston-New York (AAMC 105).** 24c No. C3 tied by well-struck cachet on 1c entire, June 11 receiving backstamp, Very Fine .....(Photo) 300.00
- 644 ☒ **1918, June 8, Boston, Mass.-New York, N.Y. (AAMC 105).** Cachet dated June 9, stamp s.e. at T., June 11 receiving backstamp, some toning and edge wear which barely affects stamp, o/w Fine .....(Photo) 300.00
- 645 ☒ **1918, August 12, Washington-Philadelphia-New York (AAMC 107).** No. C2 tied by neat strike of Washington pmk. on legal size cover, the cover bears a note regarding the air mail service from Capt. B.B. Lipsner and is signed by him, Very Fine.....  
..... 50.00
- 646 ☒ **1918, September 5, New York-Chicago via Lock Haven, Pennsylvania (AAMC 108).** No. C2 tied by neat strike of purple cancel, Very Fine .....(Photo) 150.00
- 647 ☒ **1918, September 5, New York-Chicago via Lock Haven, Penn. (AAMC 108).** 16c No. C2 tied by purple cancel dated Sept. 4, oval cachet, receiving backstamp, fresh and Very Fine .....(Photo) 100.00
- 648 ☒ **1918, September 9, Chicago-New York via Bryan, Ohio (AAMC 109).** 16c No. C2 tied by bold "Chicago, Ill. Sep 9, 1918" duplex on cover with Roessler's printed address, small tear at T. of cover and on backflap, appears Very Fine.....  
.....(Photo) 100.00
- 649 ☒ **1918, September 9, Chicago-New York via Bryan, Ohio, Cleveland and Lock Haven, Pennsylvania (AAMC 109).** 16c No. C2 tied by "Chicago, Ill. Sep 9, 1918" duplex on legal size cover, signed Gardner, light edge wear, otherwise Very Fine .....  
..... 400.00

- 650 ☒ **1920, May 27, Los Angeles-San Francisco (AAMC 127a).** 6c No. C1 tied by "Los Angeles, Cal. May 27, 1920" pmk. on cover with printed Roessler address, green cachet, fresh and Fine, from the first trip from Los Angeles-San Francisco.....**(Photo)** 100.00
- 651 ☒ **1923, August 21-22, New York, N.Y.-California (AAMC 162).** Blocks of four of Nos. C4-C6 each on separate cover, C4 and C5 tied by Aug 21 duplex, C6 tied by Aug 22 duplex (second day), all are addressed to Los Angeles, the first two with San Francisco receiving backstamps, a fresh and Very Fine set..... E. 100-150
- 652 ☒ **1924, July 1, New York-San Francisco (AAMC 166).** Twelve covers, two bearing No. C4, five with C5, four with C6 and one with both C5 and C6, incl. AAMC Nos. 166 (4), 166d, 166h (2), 166i, 166j, 166n, the combination franking tied by Philadelphia June 30 duplex, all are Fine-Very Fine..... 420.00
- 653 ☒ **1924, July 1, San Francisco-New York (AAMC 166n).** Block of four of No. C5, natural s.e. at L., tied by "San Francisco, Jul 1" duplex with inverted "1929" instead of "1924", purple cachets, fresh and Very Fine .....**(Photo)** E. 75-100
- 654 ☒ **1924, July 19.** 8c and 16c Nos. C4 and C5 tied by neat "Philadelphia, Pa. Jul 19, 1924 pmk. on cover to San Francisco, purple receiving ds, two light file folds well clear of stamps, Very Fine .....**(Photo)** E. 75-100
- 655 ☒ **1959, June 8, First Official Missile Mail, USS Barbero (AAMC 376).** Addressed to Hon. Robert R. Barry, House of Representatives, cachet, Jacksonville receiving backstamp, accompanied by original enclosure, trivial tear at T., otherwise Very Fine .....**(Photo)** 450.00
- 656 ☒ **1959, (June 8), First Official Missile Mail, USS Barbero (AAMC 376).** 4c stamp tied by mute datestamp, back bears SAMPLE COPY, REPRODUCTION PURPOSES ONLY hs, not addressed or flown, Very Fine..... E. 150-200
- 657 ☒ **U.S. Governmental Flights.** Collection of several hundred covers on album pages, many better items incl. AAMC Nos. 101 (6), 104c (6), 108 (3), 108b (3), RC3 (3), many earlier flights from the Wash.-Phila.-New York route with a few to Boston, huge range of routes and destinations with large groups of Nos. 166 and 176, some contract flights, accompanied by signed Czyk frontispiece, a Fine-Very Fine collection, a good nucleus for further study..... E. 5,000-6,000
- 658 ☒ **U.S. Governmental Flights.** 1920-28, Fourteen covers, incl. AAMC Nos. 131 (2), 162e, 176a, a Fine-Very Fine group ..... 250.00

## FIRST DAY OF RATE CHANGES

- 659 ☒ **1918, July 15, First Day of Rate Change to 16c (AAMC RC3a).** 16c No. C2 tied by Washington ds on cover to Philadelphia, natural s.e. at B., receiving backstamp, fresh and Fine .....**(Photo)** 450.00
- 660 ☒ **1918, July 15, First Day of Rate Change to 16c (AAMC RC3a).** Cover with printed address, receiving backstamp, from Philadelphia to New York, 16c No. C2 tied, fresh and Fine .....**(Photo)** 450.00
- 661 ☒ **1918, July 15, First Day of Rate Change to 16c (AAMC RC3a).** 16c No. C2 tied by light strike of Washington, D.C. pmk. on legal size cover, Fine..... 450.00



- 662 ☒ **1918, July 15, First Day of Rate Change to 16c (AAMC RC3a).** 16c No. C2 tied by strike of New York cancel on legal size Aerial League corner card cover, Fine..... 450.00
- 663 ☒ **1918, July 15, First Day of Rate Change to 16c (AAMC RC3a).** Tied by Washington pmk. on legal size cover to New York, receiving backstamp, some toning, o/w Fine ..... 450.00
- 664 ☒ **1918, July 15, First Day of Rate Change to 16c (AAMC RC3a).** Five covers flown on the first day of the new 16c rate change, two from New York to Philadelphia, three from Washington, D.C. to New York, few different colors of the cachets, some have light edge wear, o/w Fine-Very Fine group ..... 2,250.00

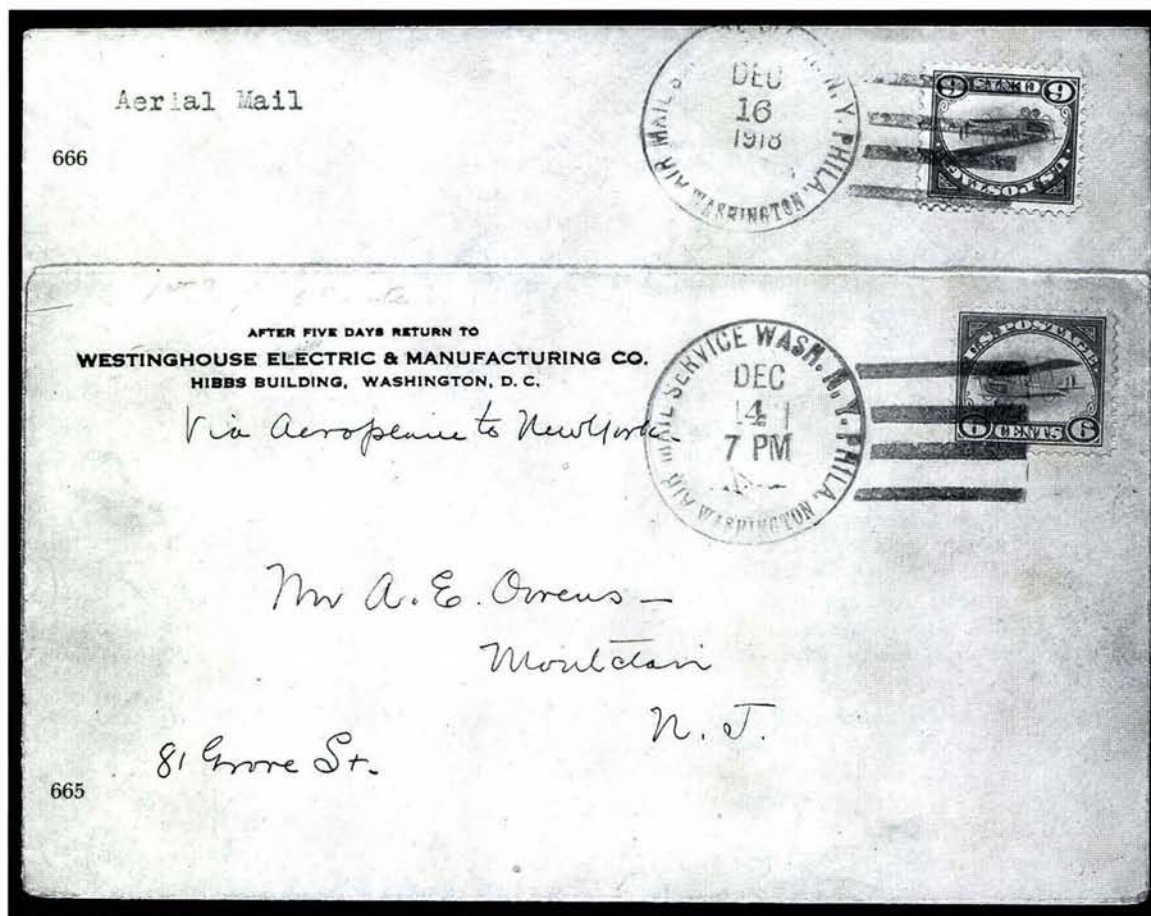

- 665 ☒ **1918, December 14, First Day of Rate Change to 6c (AAMC RC5a).** Violet Washington, D.C. cancel ties 6c Orange No. C1 on Westinghouse Electric corner card cover addressed to Montclair, New Jersey, Very Fine and extremely scarce, prepared by Hugh M. Southgate and intended for the flight on December 16, only three are known from this date, a great rarity.....(Photo) 2,250.00
- 666 ☒ **1918, December 16, First Day of Rate Change to 6c (AAMC RC5c).** 6c No. C1 tied by Washington, D.C. pmk. on cover to Philadelphia, fresh and Very Fine.....(Photo) 1,750.00

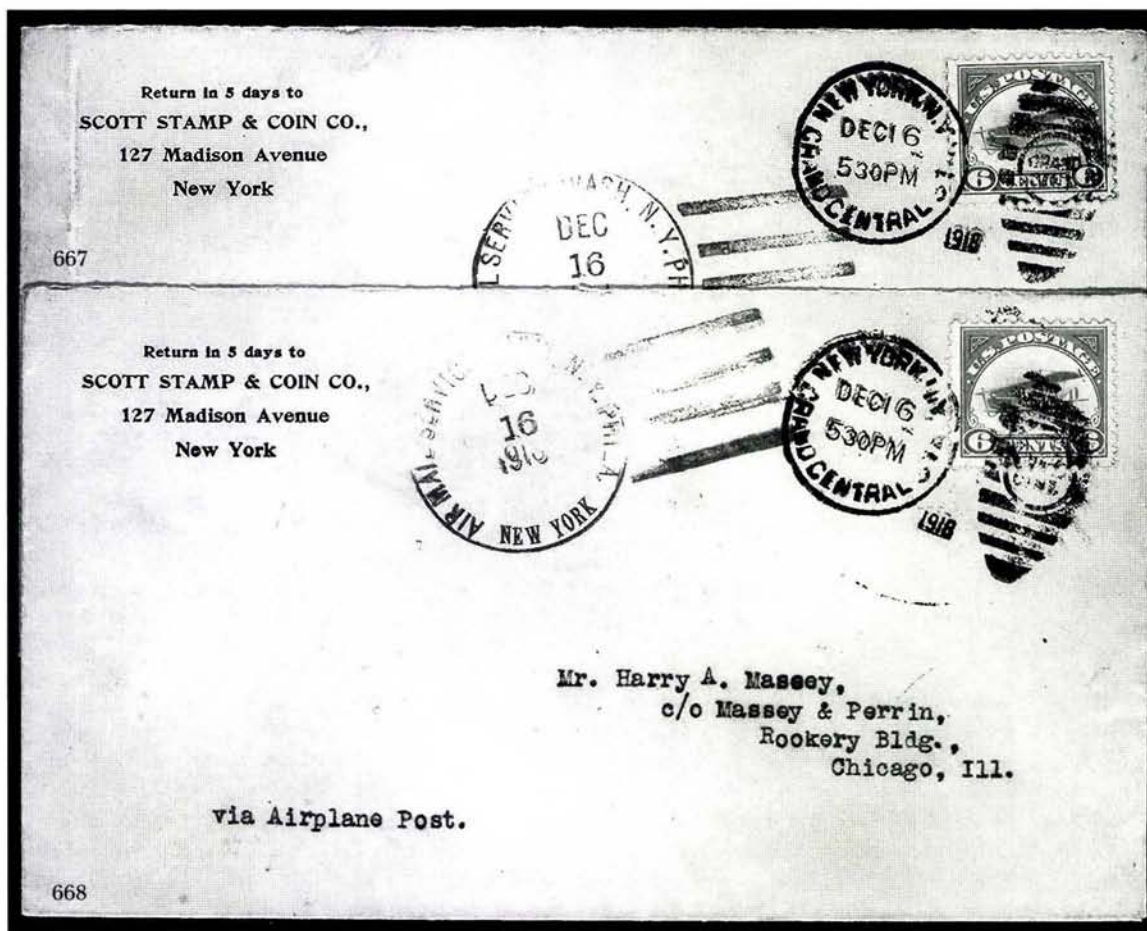

- 667 ☒ **1918, December 16, First Day of Rate Change to 6c (AAMC RC5c).** No. C3 tied by New York duplex cancel on cover to Chicago, also purple cachet not tying stamp, two file folds, Fine and rare .....(Photo) 2,500.00
- 668 ☒ **1918, December 16, First Day of Rate Change to 6c (AAMC RC5c).** Stamp cancelled by Dec. 16 New York duplex with violet cachet alongside, addressed to Chicago, fresh and Very Fine .....(Photo) 2,500.00

## U.S. AIR POST COVERS BY STAMPS

- 669 ☒ **6c Orange, 1918 Air Post (C1).** Tied by light strike of December 17, 1918 cancel from New York on Roessler cover, light edge wear, otherwise Very Fine, used on the third day of use .....(Photo) E. 300-400
- 670 ☒ **8c-24c 1923 Air Post (C4-C6).** Each tied on separate first day cover by Washington, D.C. pmk., fresh and Very Fine set.....(Photo Ex) 1,950.00



- 671 ☒ **8c-24c 1923 Air Post (C4-C6).** Each tied on separate **first day** cover by Washington, D.C. postmark, a fresh and Very Fine set ..... 1,950.00
- 672 ☒ **8c Dark Green, 1923 Air Post (C4).** Tied by "Washington, D.C. Aug 10, 1923" duplex cancel on **first day** corner card cover to New York, additional strike of duplex away from stamp, fresh and Very Fine ..... 450.00
- 673 ☒ **16c Dark Blue, 1923 Air Post (C5).** Tied by "Baltimore, Md. Aug 17, 1923" duplex cancel on cover to Detroit, fresh and Very Fine ..... 675.00
- 674 ☒ **65c Graf Zeppelin (C13).** Block, tied by New York duplex on May 1, 1930 flight cover, Very Fine .....(Photo) 700.00
- 675 ☒ **65c Graf Zeppelin (C13).** Tied by "Atlantic City, N.J. May 31, 1933" duplex cancel on flown postcard to Germany, red and purple cachets, fresh and Very Fine..... (Photo) E. 200-250
- 676 ☒ **65c Graf Zeppelin (C13).** Five, each on flown card, Fine-Very Fine..... 875.00
- 677 ☒ **65c-\$2.60 Graf Zeppelin (C13-C15).** Each on separate flight cover, first two to Japan with Yokohama receiving cds, \$2.60 to Pernambuco, Brazil, latter very scarce, \$1.30 minor toning in perf tips, Very Fine lot ..... 1,175.00
- 678 ☒ **65c-\$2.60 Graf Zeppelin (C13-C15).** On separate flight covers with matching Toasperm cachet in gray, the first is addressed to him in Spain, first two covers with side flaps removed and replaced with stiff board, Very Fine appearance. 1,175.00
- 679 ☒ **65c-\$2.60 Graf Zeppelin (C13-C15).** Three flown large size covers, 65c with block of four plus 10c Special Delivery, \$1.30 pair, last is \$1.30 & \$2.60 plate no. singles with 683 block, \$1.30 pair with small flaws, otherwise Very Fine lot..... 2,405.00
- 680 ☒ **65c-\$1.30 Graf Zeppelin (C13-C14).** Vertical pair of 65c, tied by "New York, N.Y. Apr. 28, 1930" duplex on cacheted Zeppelin first flight cover, not flown, Lakehurst backstamp, fresh and Very Fine.....(Photo) E. 300-400
- 681 ☒ **65c, \$1.30 Graf Zeppelin (C13, C14).** Tied together by New York slogan pmk. on 1930 flown card, Fine .....(Photo) 550.00
- 682 ☒ **\$1.30 Graf Zeppelin (C14).** Tied by "New Haven" reg. oval on flown cover to Wurttemberg, matching "New Haven, Conn. Apr 28, 1930" duplex, receiving backstamp, corner perf missing at T.L., o/w Fine .....(Photo) E. 400-0
- 683 ☒ **\$1.30 Graf Zeppelin (C14).** Tied by "Varick St. Sta., N.Y. Apr. 29, 1930" pmk. on flown cover to Spain, Seville backstamp, Very Fine and choice.(Photo) E. 300-400
- 684 ☒ **\$1.30 Graf Zeppelin (C14).** Tied by New York pmk. on 1930 flown cover with Hugo Eckener cachet in red brown, Very Fine.....(Photo) 400.00
- 685 ☒ **\$1.30 Graf Zeppelin (C14).** On flown 1930 PPC, stamp with corner creases, Very Fine appearance.....(Photo) 400.00
- 686 ☒ **\$1.30 Graf Zeppelin (C14).** Well-centered, on cacheted Zeppelin picture post card, bit soiled, otherwise Very Fine .....(Photo) 400.00
- 687 ☒ **\$1.30 Graf Zeppelin (C14).** Tied by Lakehurst, N.J. flag cancel on 1930 flown cover to Spain, Very Fine .....(Photo) 400.00

- 688 ☒ **\$1.30 Graf Zeppelin (C14).** Tied by "Lakehurst, N.J. Jun 2, 1930" pmk. on flown return trip cover, Friedrichschafen backstamp, Very Fine .....**(Photo)** E. 300-400
- 689 ☒ **\$2.60 Graf Zeppelin (C15).** Tied by Washington D.C. Apr. 19, 1930 slogan m.c. on flown first day cover, purple flight cachet with some fading, otherwise neat, stamp Very Fine .....**(Photo)** 1,450.00
- 690 ☒ **\$2.60 Graf Zeppelin (C15).** Used on flown 2c on 3c surcharged entire with **C13** pair, C10 and No. 537, minor perf toning, Fine.....**(Photo)** 950.00
- 691 ☒ **50c Chicago Zeppelin (C18).** Block of four, tied by "New York G.P.O. Oct. 2, 1933" duplex on first day cover, purple and red cachets also tie stamps, Friedrichschafen and New York backstamps, light edge wear barely affecting T.L. stamp, appears Very Fine.....**(Photo)** E. 150-200
- 692 ☒ **50c Chicago Zeppelin (C18).** Block of four, tied by "New York, N.Y. Oct. 2, 1933" postmark on first day cover, red cachet also ties, Friedrichschafen and New York backstamps, light edge wear, otherwise Fine ..... E. 150-200
- 693 ☒ **50c Chicago Zeppelin (C18).** Two First Day covers, one from New York tied by duplex to Tarrytown N.Y., other from Miami on legal size cacheted cover to Michigan, both are Very Fine..... 385.00
- 694 ☒ **50c Chicago Zeppelin (C18).** Pair and single, tied by "New York, N.Y. Oct. 4, 1933" pmk. on cover sent by Graf Zeppelin via Miami to Ohio, purple and red cachets (the latter also ties stamps), Chicago backstamp, small scuff on cover, o/w Fine ..... E. 75-100
- 695 ☒ **50c Chicago Zeppelin (C18).** Block of four, tied by "Miami, Fla. Oct. 23, 1933"pmk. on flown cover to Germany, transit and receiving backstamps, Fine.... E. 100-150
- 696 ☒ **50c Chicago Zeppelin (C18).** Thirteen cacheted covers all postmarked "Miami, Fla. Oct 23, 1933", range of destinations incl. Germany, Spain (mixed franking), New York, Chicago, two signed by postmaster of Miami, all are fresh and Very Fine, an interesting group..... E. 250-300
- 697 ☒ **50c Chicago Zeppelin (C18).** Twelve cacheted covers or post cards, each tied on separate cover by Akron Ohio postmark, four dated Oct. 25, 1933 (one with additional "Missent" marking, to San Francisco), eight dated Oct. 28, 1933, range of destinations incl. Germany, Maine, New York, Chicago, Fine-Very Fine, an interesting group ..... E. 150-200
- 698 ☒ **50c Chicago Zeppelin (C18).** Tied by "Chicago, Ill. Oct. 26, 1933" pmk. on flown legal size cacheted cover, Friedrichschafen and New York receiving postmarks, Very Fine..... E. 75-100
- 699 ☒ **50c Chicago Zeppelin (C18).** 34 stamps on 26 flown covers, includes first days from New York (6), Miami (2) and Chicago, various cachets, Fine-Very Fine .. 3,745.00
- 700 ☒ **50c Chicago Zeppelin (C18).** Fifteen cacheted covers, each stamp tied by "Chicago, Ill. Oct 26, 1933" datestamp, destinations incl. Chicago, Germany, New York, ten are backstamped at Friedrichshafen, all are Fine-Very Fine..... E. 200-250
- 701 ☒ **50c Chicago Zeppelin (C18).** Four covers, incl. single tied by "Philadelphia Sta. Jan 21, 1935" duplex on cover to Brazil (receiving backstamp), and three cacheted covers tied by New York cancels incl. one with three singles and two with blocks of four, few small faults, all appear Fine ..... E. 100-150



- 702 ☒ **6c Orange, R.F. Overprint Ty. B, Entire (UCM2).** To Glen Cove, N.Y., cancelled by clear 1945 French octagon postmark with integral anchor design, small part of censor label scraped off, slightly affecting 6c, Fine.....(Photo) 400.00
- 703 ☒ **6c Orange, R.F. Overprint, Entire (UCM3).** Cancelled by "Croiseur Emile BEP 3-9, 1944" cancel, censored, fresh and Very Fine.....(Photo) 450.00



704

## TRANS-OCEANIC RECORD FLIGHTS

- 704 ☒ **1919, June 14, Transatlantic Flight, Newfoundland to Ireland (AAMC 1004).** Alcock-Brown transatlantic flight, \$1.00 on 15c Newfoundland No. C2 tied by "St. John's NFLD Jun 10, 1919" wavy lines cancel, some light edge wear, otherwise Fine and rare, carried on the first non-stop across the Atlantic, which won its pilots the £10,000 "Daily Mail" prize .....(Photo) 2,500.00
- 705 ☒ **1922, June 3, Amundsen North Polar "Maud" Expedition (AAMC 1021).** Cancelled by "Seattle, Washington June 3, 1922" postmark on cover, usual cachets, label has small crease, otherwise Very Fine.....(Photo) 400.00
- 706 ☒ **1924, April 6-September 28, Round the World Flight by U.S. Army Aviators (AAMC 1025).** 1c Postal card cancelled by "Santa Monica, Calif. Mar. 17, 1924" duplex, large cachet, two 1c stamps for return postage, Very Fine ..... 175.00
- 707 ☒ **1925, May 21, Amundsen-Ellsworth Polar Expedition (AAMC 1030).** Small specially-printed card with neat "Kings Bay 18.VI.25" datestamp, Very Fine ..... 75.00
- 708 ☒ **1925, May 21, Amundsen-Ellsworth Polar Expedition (AAMC 1030).** Two specially-printed cards, each with pmk. as previous lot, Fine-Very Fine .... 150.00



709

- 709 ☒ **1926, May 9, Byrd North Pole Flight (AAMC 1039).** 1c Postal Card cancelled by "NY-Alesund 9 V. 26" cancel, oval "U.S. Navy/Polar Expedition" cachet, **signed Byrd**, fresh and Very Fine, only a few are known signed by Byrd .....(Photo) 1,500.00
- 710 ☒ **1926, November 25, Ship to Shore Demonstration Flight From S.S. "Homer" at Sea (AAMC 1045).** Usual mixed franking of G.B. 1½p and U.S. 2c, usual New York receiving duplex, initialled by pilot, numbered "7", fresh and Very Fine .....(Photo) 125.00
- 711 ☒ **1926, November 25, Ship to Shore Demonstration Flight From S.S. "Homer" at Sea (AAMC 1045).** Usual franking of G.B. 1½p and U.S. 2c, New York receiving duplex and initialled by pilot, numbered "299", fresh and Very Fine .....(Photo) 125.00
- 712 ☒ **1927, June 29, Byrd Transatlantic Flight (AAMC 1060).** Bold strike of "New York, N.Y. Jun 21, 1927" duplex cancel ties 5c stamp on cacheted cover addressed to the American ambassador in Paris, receiving cds, signed by Byrd, Acosta, Balchen and Noville, Fine.....(Photo) 450.00
- 713 ☒ **1928, April 14, Wilkins Arctic Ocean Flight, America to Europe (AAMC 1071).** Neat "Barrow, Alaska Apr 14, 1928" datestamp on cover addressed to Indianapolis, signed and dated by Hubert Wilkins, "Svalbard Radio" handstamp on front, Very Fine and rare, only 96 covers were carried on this first flight from North America to Europe via the Arctic Ocean.....(Photo) 500.00
- 714 ☒ **1929, June 13, "Yellow Bird" Flight, U.S. to Spain (AAMC 1091).** 5c air mail entire and 5c Beacon cancelled by "Old Orchard, Maine Jun 13, 1929" duplex, Comillas cds on front, purple cachet, signed by all three aviators (but not the stowaway), Very Fine.....(Photo) 250.00
- 715 ☒ **1929, November 28, South Pole Byrd Antarctic Expedition (AAMC 1100).** Violet cachet with black datestamp, 5c air mail stamp tied by "S.S. City of New York Feb. 19, 1930" ds, **signed Byrd**, probably not flown as there is no ms. certification as is usually found on these, Very Fine.....(Photo) E. 200-300



- 716 ☒ **1929, November 28, South Pole Byrd Antarctic Expedition (AAMC 1100).** Violet cachet with black datestamp, 5c air mail stamp tied by "S.S. City of New York Feb. 19, 1930" pmk., signed Byrd, probably not flown as there is no ms. certification as is usual, Very Fine, rare signed.....(Photo) E. 350-400
- 717 ☒ **1929, November 28, South Pole Flight Byrd Antarctic Expedition (AAMC 1100).** Purple cachet and black ds, 2c stamp tied by "S.S. Eleanor Bolling Mar 10, 1929" pmk., signed Byrd, Very Fine, probably not flown.....(Photo) 750.00

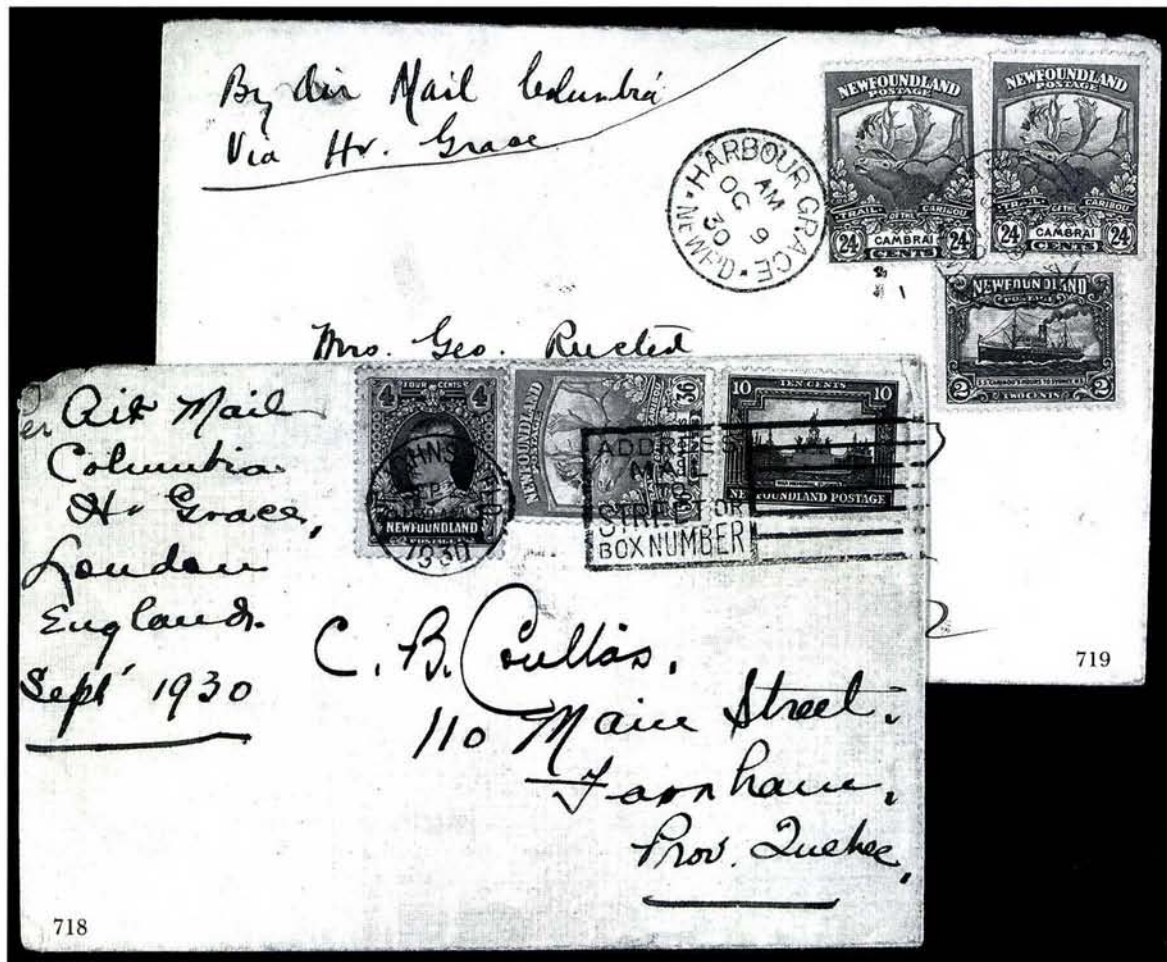

- 718 ☒ **1930, October 9, Second "Columbia" Transatlantic Flight (AAMC 1122).** Newfoundland Nos. 126, 148 and 153 tied by "St. Johns, N'FLD Sep 25, 1930" machine cancel on cover addressed to Quebec, ms. "Per Air Mail Columbia Hr Grace, London England. Sept. 1930", Harbour Grace and London backstamps, slightly reduced at L., Very Fine, accompanied by photo of the plane.....(Photo) 1,000.00
- 719 ☒ **1930, October 9, Second "Columbia" Transatlantic Flight (AAMC 1122).** Newfoundland Nos. 125 (two) and 146 tied by two strikes of "Harbour Grace, Newfd OC 9, 1930" datestamps on cover to England, ms. "By Air Mail Columbia Via Hr. Grace", faint file fold away from stamps, Very Fine and rare, only 50 covers are known used from Harbour Grace with unsurcharged stamps, accompanied by small map of the route .....(Photo) 1,000.00

- 720 ☒ **1931, January 7, First Transatlantic Commercial Flight (AAMC 1130).** 1c postal card cancelled by "East Orange, N.J. Jan 3, 1931" pmk., Hamilton and St. George's, Bermuda backstamps, the latter ties Bermuda ½p Caravel, also with 1p and "T" in circle due markings, faint toning, appears Very Fine .....(Photo) 200.00
- 721 ☒ **1931, July 28, New York-Istanbul Flight (AAMC 1145).** Three overlapping stamps tied by strikes of "New York, N.Y. Jul 27, 1931, 9 PM" duplex cancel, Istanbul receiving backstamp, not signed, violet "Special Agent in Charge, Department of State, Jul 24, 1931" oval handstamp, fresh and Very Fine.....(Photo) 300.00
- 722 ☒ **1933, July 23, Return Flight from U.S. to Italy by Balbo Air Squadron (AAMC 1184f).** 50c, \$1.00, \$2.00 Nos. 570-572 tied with No. C7 by "New York, N.Y. Jul. 23, 1933" duplex on cover to Rome, usual cachets, receiving backstamps, small corner nick at T.L., otherwise Very Fine.....(Photo) 350.00
- 723 ☒ **1934, January 10, First U.S. Navy Squadron Flight, San Francisco-Hawaii (AAMC 1200).** 8c Grant tied by "Aircraft Base Force, U.S. Fleet, Jan 10, P.M. 1934" pmk., carried on the San Francisco-San Diego leg, Very Fine..... 125.00
- 724 ☒ **1935, April 17, Survey Flight Pan American Airways, San Francisco-Hawaii and Hawaii-San Francisco (AAMC 1230 var).** Three 2c commems. tied by "San Francisco, Calif. Apr. 16, 1935" pmk., 5c Hawaii ovpt. and 3c stamp tied by "Honolulu, Hawaii Apr. 22, 1935" duplex, with cachets in red and blue from both legs of the trip, also bearing 50c Chicago Zeppelin No. C18 tied by Apr. 23 San Francisco duplex, addressed to Brooklyn, neat "Found in ordinary mail" hs, six receiving or transit backstamps, a Very Fine and interesting usage.....(Photo) E. 50-75



725

- 725 ☒ **1935, January 11, Solo Flight by Amelia Earhart, Hawaii to California (AAMC 1225).** Two stamps tied by "Honolulu, Hawaii Jan. 11, 1935" duplex cancels on legal size cover, with ms. *Carried by air, Honolulu-Oakland January 11-12, 1935 and signed by Amelia Earhart*, fresh and Very Fine.....(Photo) 1,250.00



- 726 ☒ **1936, August 26, Attempted Flight, New York-Lisbon via Brazil (AAMC 1263).** Cover signed by Costa, the special Lisbon franchise stamp overprinted for this flight shows **inverted overprint**, New York receiving backstamp, Very Fine, the flight made it as far as Brazil before being abandoned, very scarce with the inverted overprint, of which perhaps two or three exist.....(Photo) 200.00
- 727 ☒ **1937, October 20, China Clipper Flight.** Bearing three different denominations on China stamps tied by datestamps on registered lettersheet to Louisiana forwarded to Michigan and forwarded again to Springfield, Mass., Honolulu, Detroit and Springfield backstamps, oval "Postage Stamp Missing on Arrival at New York" hs, reduced at L., a Very Fine and unusual item .....(Photo) E. 100-150

## OTHER FLIGHTS (CHRONOLOGICAL)

- 728 ☒ **1918, October 18, Liberty Loan Flight, Cristobal-Balboa (AAMC 523).** Both strikes somewhat faded, file fold and some edge wear, appears Fine ..... 150.00
- 729 ☒ **1919, May 25, Cleveland, Ohio Crash (AAMC 19.1).** Cover showing some charring from fire damage, 3c stamp tied by "Carbondale, Pa. May 24, 1919" pmk., accompanied by mimeograph dated June 18 which states "The enclosed piece of mail matter was damaged in the aeroplane accident at Cleveland, Ohio, May 25th. The incident is very much regretted. W.B. Carlisle. Postmaster." Very Fine and exceedingly scarce, AAMC states that only one cover is known..... 450.00
- 730 ☒ **1919, August 25, First International Air Service, U.S. to Toronto (AAMC 533 var).** 2c stamp tied by "Mineola, N.Y. Aug. 23, 1919" machine pmk. on Roessler cover addressed to Toronto, minor edge wear, Fine .....(Photo) E. 50-75
- 731 ☒ **1920, September 14, Pemberville, Ohio Crash (AAMC 20.2).** Singed cover bearing 2c stamp tied by "Bristol, R.I. Sep 13" duplex pmk., without the usual cachet but instead with band that reads *The accompanying mail was salvaged from an airplane in the Coast to Coast Mail Service which was wrecked near Luckey, Ohio, at about 2pm, Sept. 14, 1920*, the wrapper also bears two-line "Postmaster/Toledo, Ohio" handstamp, a Very Fine and unusual item, accompanied by a photograph of the crash site.....(Photo) 125.00
- 732 ☒ **1925, August 14, Cristobal-Costa Rica, Nicaragua, Honduras, Salvador, Guatemala (AAMC 555A).** 5c and 10c Canal Zone stamps tied by hs on registered cover to Costa Rica, purple cachet, receiving backstamps, light file fold barely affects one stamp, otherwise Fine .....(Photo) 250.00
- 733 ☒ **1926, Contract Air Mail Route No. 9 (AAMC 9W1).** No. C3 tied by black cachet, two copies of No. C2 also tied by other cancels, backstamps of Philadelphia, New York, Chicago, Minneapolis, San Francisco and Manila, Very Fine and interesting cover ..... E. 100-150

- 734 ☒ **1927, May 9, From Mexico City Air Mail Via Texas to Chicago.** Block of four of Mexico 1c and pair of 3c, cancelled by "Surcursal, Mexico 9 May 1927" ds on U.S. 2c entire, additional No. C4, both cancelled by "San Antonio, Texas May 12, 1927" duplex pmk., Chicago receiving backstamp, a fresh and Very Fine and colorful franking.....(Photo) E. 75-100
- 735 ☒ **1928, September 13 "Ile de France" Catapult Flight (AAMC 4).** Postcard bearing four different denominations tied by "New York Sep 7, 1928" duplex cancels, small two-line "Mail Rescued at Sea from Plane/Abandoned 400 Miles from Paris" handstamp, Paris receiving backstamp, some edge wear, otherwise Very Fine.....(Photo) 125.00
- 736 ☒ **1930, March 3, Port-Au-Prince, Haiti. FAM Dispatch.** 50c air mail stamp tied by "Port-Au-Prince 3 Mars 1930" pmk. on yellow Roessler corner card cover to St. Thomas, large blue cachet, receiving backstamp, Very Fine and rare, see note in AAMC on p. 1797 which described the unique sending of the mails via both FAM-9 and FAM-10.....(Photo) E. 200-300
- 737 ☒ **1932, April 30, First Experimental Rocket Flight (E-Z 3C1).** Cacheted cover postmarked "Struthers, Ohio Apr 30, 1932," Very Fine, E-Z catalogue value... 300.00
- 738 ☒ **ITALY, 1933, 5.251-44.751 Balbo Tryptich (C49).** Tied by Orbetello cds on registered cover to New York, autographed by pilot, bit soiled, otherwise Very Fine, Sassone lit3,250,000 .....(Photo) E. 200-300
- 739°☒ **1939, November 29, U.S. Antarctic Service.** Cover from the U.S.S. North Star sent from the Panama Canal on its mission with the U.S. Antarctic Service, stamp tied by indistinct duplex, Very Fine, unlisted ..... E. 150-200
- 740°☒ **1940, January 14, U.S. Antarctic Service.** Posted aboard the U.S.S. North Star on the day of its arrival at West Base, stamp tied by "U.S.S. Bear, Jan 14, 1940" pmk., signed, Very Fine, unlisted..... E. 250-300
- 741°☒ **1940, Feb. 1, U.S. Antarctic Service.** Carried on an exploratory flight from Little America over the Antarctic, stamp tied by "U.S.S. Bear, Feb. 1, 1940" pmk., signed by pilot and co-pilot, Very Fine, unlisted..... E. 400-500
- 742°☒ **1940, March 5, U.S. Antarctic Service.** Carried on the Barkley-Grow plane on an exploration trip in Antarctica, stamp tied by "U.S.S. Bear, Mar 5, 1940" pmk., signed by pilot and co-pilot, Very Fine, unlisted..... E. 400-500
- 743°☒ **1941, March 22, U.S. Antarctic Service.** Special cover carried on all flights made at East base U.S. Antarctic Service incl. emergency evacuation flight of March 22, 1941, stamp tied by "U.S.S. Bear" pmk., signed by pilot and co-pilot, additional cancel from San Diego of May 25 also ties stamp, fresh and Very Fine, unlisted.....(Photo) E. 500-600
- 744°☒ **1941, March 22, Antarctic Emergency Evacuation.** Stamp tied by "U.S.S. Bear, Mar 22, 1941" pmk on cover, ms. "emergency evacuation day" and signed and dated, San Diego receiving backstamp, Very Fine, unlisted..... E. 250-300



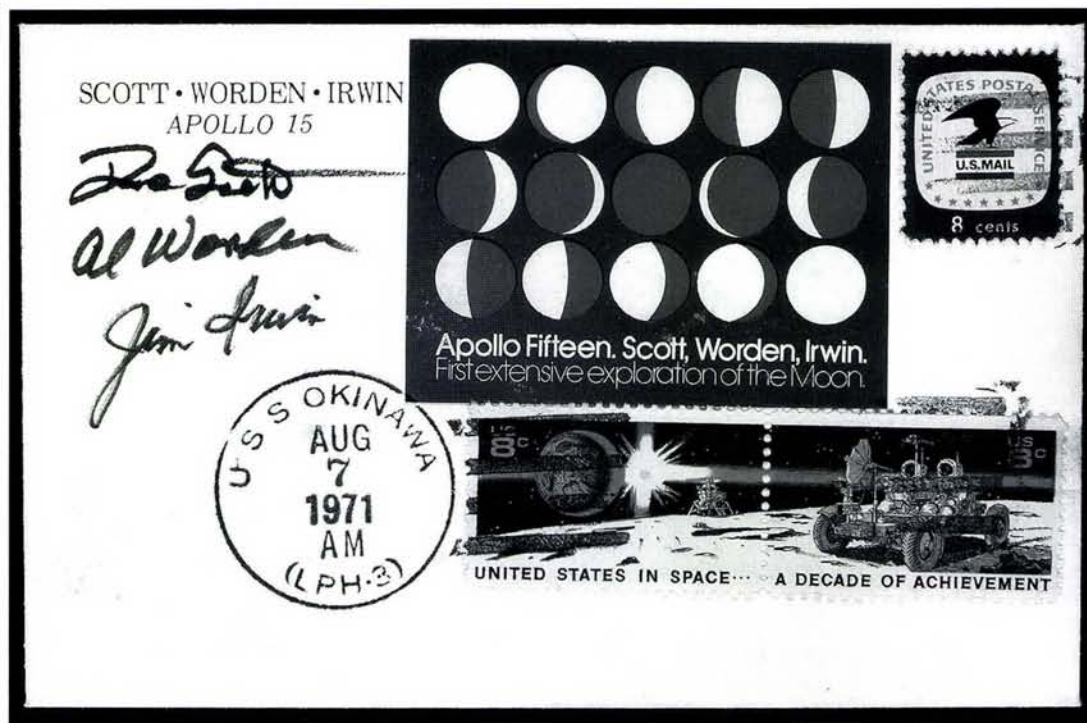

745

- 745 ☒ **1971, Apollo 15 Moon Exploration Cover.** Bearing pair of 8c Space Achievement Nos. 1434 and 1435 and 8c USPS No. 1396 tied by "U.S.S. Okinawa (LPH-3) Aug 7, 1971 AM" datestamp on flown cover, large red, white and blue label, signed by the three astronauts—David Scott, Al Worden and James Irwin, red launch and recovery dated backstamps, with original card enclosure

FRESH AND VERY FINE. RARE.

The covers were carried aboard the Apollo 15 flight by the three astronauts in their personal preference kits. The astronauts were later reprimanded by NASA for carrying these unauthorized stamped souvenir envelopes to the moon. Of the 400 flown covers, 300 were impounded by NASA..(Color Photo, p. 80) E. 5,000-6,000

- 746 ☒ **1983, STS-8 Flight Covers.** Seven covers each in their folders depicting the Challenger, each cover numbered on back and bearing \$9.35 stamp, special cachets, fresh and Very Fine..... E. 75-100

## EARLY BALLOON FLIGHTS

- 747 ☒ **1870, 23 December, Ballon Monte.** 30c Empire tied by hs on small cover addressed to Brussels, Belgium, neat "Paris 23 Dec. 1870" cds and small boxed "PD" in red, Brussels backstamp, Very Fine.....(Photo) Ffr 2,250.00
- 748 ☒ **1871, 15 January, Ballon Monte.** 20c Empire stamp tied by hs and ms. on small cover to Lyon, sent via the "La Posta de Paris", "Paris 15 Janv. 1871" cds, receiving backstamp, some edge wear, otherwise Very Fine .....(Photo) Ffr 2,750.00

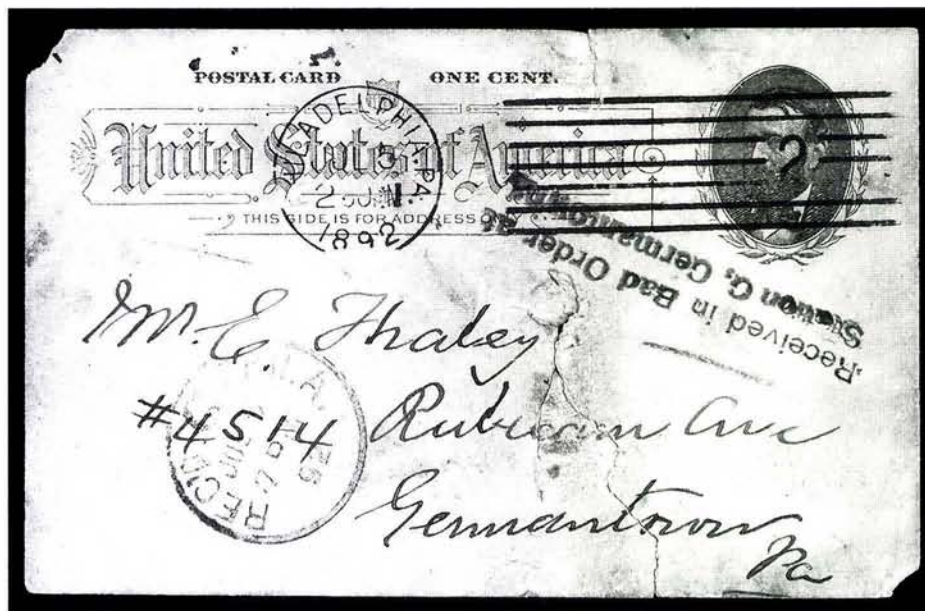

749

- 749 ☒ **1892, July 4, Balloon Flight Card.** 1c postal card flown on the "Hurrah", cancelled by "Philadelphia, Pa. Jul 5, 1892" cancel, to Germantown, Pa., heavily damaged, still very rare .....(Photo) E. 350-450
- 750 ☒ **The Great Airship Races, November 1-6, Savannah, Ga.** Beautifully illustrated cover depicting two airships, bearing 2c Hudson-Fulton No. 372 tied by "Savannah, Ga, Oct. 6, 1909" cancel, locally used, some slight edge wear, otherwise a Very Fine and appealing cover.....(Photo) E. 200-300

## U.S. ZEPPELIN FLIGHTS

- 751 ☒ **1924, October 16, U.S. Navy Dirigible ZR-3 Arrival From Germany (AAMC Z-40 var).** 16c Air Post No. C5 tied by "Lakehurst, N.J. Oct. 16, 1924" pmk. on postcard depicting zoological garden in Dresden, to Wyoming, three-line purple cachet, stamp also tied by "Oct. 15, 1924" straight line hs, some toning spots, otherwise Fine and rare, the ZR-3 (later known as the U.S.S. Los Angeles), was delivered at Lakehurst, N.J. on October 15, 1924 as part of war reparations following WWI, possibly posted by a crew member on arrival .....(Photo) E. 200-300



- 752 ☒ **1936, May 6-14, North America Flight (Sieger Z-404).** Cover bearing eleven stamps from 1/2c to 9c, tied by "Milwaukee, Wis. May 9, 1936" duplex on hotel corner card cover to Vienna Austria via the Hindenburg, large purple cachet also ties many stamps, Frankfurt and Vienna backstamps, Very Fine and colorful, also incl. second Lindberghiana cover from Milwaukee .....(Photo) E. 200-300
- 753 ☒ **1924, October 8-12, U.S.S. 'Shenandoah', Trans-Continental Flight (AAMC Z-500 var).** Cover with Lakehurst (Oct. 28) and San Diego (Oct. 11) datestamps, "U.S.N. Air Station, San Diego" straightline hs and purple "U.S.S. Shenandoah, Camp Lewis, Seattle Wash.,/To Naval Air Station./Lakehurst, N.J." hs, Very Fine .....(Photo) 600.00



- 754 ☒ **1924, October 12-28, U.S.S. 'Shenandoah' Return Flight (AAMC Z-501b).** Flown PPC with 1c Washington and blue & red label tied by Pecos Tex. Oct. 24 duplex, card with some creasing at left, far from label, still Very Fine, rare, illustrated in 1974 AAMC, p. 311.....(Photo) 2,000.00
- 755 ☒ **1924, October 12-28, U.S.S. 'Shenandoah' Return Flight (AAMC Z-501c).** PPC with 1c Washington and blue & red label tied by Dayton O. Oct. 26 mc, card with corner creasing and closed tear at top, Fine appearance .....(Photo) 2,000.00

- 756 ☒ **1924, October 12-28, U.S.S. 'Shenandoah' Return Flight (AAMC Z-501 var).** Formerly Z-501d, PPC with 2c Washington and blue & red label tied by San Diego Oct. 22 mc, small faults on card's face, Fine.....(Photo) E. 100-150
- 757 ☒ **1925, July 3, Governors' Conference Flight (AAMC Z-502).** Flown cover with Lakehurst cds and appropriate markings, franked with No. 549, Very Fine.....(Photo) 250.00
- 758 ☒ **1925, July 3, Governors' Conference Flight (AAMC Z-502).** Flown cover with Lakehurst cds and appropriate markings, franked with No. 618, part of ship ds struck off cover, clean and Fine.....(Photo) 250.00
- 759 ☒ **1925, July 3, Governors' Conference Flight (AAMC Z-502).** Flown cover with Lakehurst cds and appropriate flight cachets, franked with No. 610, Very Fine.....(Photo) 250.00
- 760 ☒ **1925, July 4, Governors' Conference Flight, Return Trip (AAMC Z-503).** Cover with No. 620, Lakehurst and Bar Harbor datestamps, Fine and scarce.....(Photo) 400.00
- 761 ☒ **1925, May 8-10, Return Flight, Mayaguez, Puerto Rico to Lakehurst, N.J. (AAMC Z-508).** May 6 purple cancel ties 2c stamp on cover, City Hall Sta., N.Y. receiving backstamp, fresh and Very Fine..... 150.00
- 762 ☒ **1925, June 6, Flight From Lakehurst, N.J. to Minneapolis, Minn. (AAMC Z-509).** 2c Norse-American tied by "Lakehurst, N.J. Jun 6, 3 P.M., 1925" wavy-lines cancel on cover, "U.S.S. Los Angeles" handstamp, blue Federal Reserve bank office receiving stamp, fresh and Fine, scarce, only a few were carried.....(Photo) 500.00
- 763 ☒ **1925, June 6, Flight From Lakehurst, N.J. to Minneapolis, Minn. (AAMC Z-509).** 2c Norse-American tied as previous lot and with same hs and receiving stamp, light toning around edge of stamp and at extreme L. of cover, o/w Fine (Photo) 500.00
- 764 ☒ **1933, October 27, U.S.S. Macon Navy Day Flight (AAMC Z-512).** Cover bearing signatures of various city officials, Very Fine and rare.....(Photo) 500.00
- 765 ☒ **U.S.S. Akron.** Collection comprising 51 covers, including photo cachet of ring laying, christening, first flight, various training flight and memorial cachets, also two modern PPCs, one with reproduction of real photo of ship over Miami, Fine-Very Fine ..... E. 200-300
- 766 ☒ **U.S.S. Los Angeles.** 1925, 59 covers and cards from the airship Los Angeles, some duplication incl. AAMC Nos. Z-504 (3), Z-505 (25), Z-506 (3), Z-507 (10), Z-508 (5), mostly different frankings, the lot also includes several post cards (some used, not flown) depicting various airships, all appear Fine-Very Fine, an interesting group from this airship which was given to the U.S. in 1924 by Germany as part of the war reparations following WWI ..... E. 2,000-3,000
- 767 ☒ **U.S.S. Macon.** Collection of 165 covers depicting the history of the Macon, includes one photo cachet, U.S.S. Pennsylvania cover cancelled at crash site, also newspaper clipping with photos of eight officers in command and cover with their signatures, Fine-Very Fine ..... E. 400-500
- 768 ☒ **U.S.S. Macon, Akron Flights.** 1930-35, group of 40 covers, various flights and cachets, Fine-Very Fine ..... E. 300-400



- 769 ☒ **U.S.S. Shenandoah.** 15 items, includes a contemporary view card showing the wreck near Ava, O., a piece of fabric taken from the wreck and cut to cover size (also a 10th anniversary cover from Ava with cachet made from a small piece of ship's fabric), a letter carried on the flight, three Roessler covers (probably unflown), one Roessler forgery, six cacheted covers prepared for the 10th anniversary of the crash (including one with cachet made from ship's fabric), and two for the 50th anniversary; an interesting collection and Very Fine..... E. 100-150

## FOREIGN ZEPPELIN FLIGHTS

- 770 ☒ **ARGENTINA, South America Flight, May 1930 (Sieger 63).** 20c-3.60p Zeppelin issue, Nos. C20-C24, complete set, tied by "Buenos Aires May 21, 1930" cds on cacheted cover to U.S., Very Fine..... E. 200-300
- 771 ☒ **ARGENTINA, Zeppelin Flights.** 1930-32, seven covers and cards, incl. four franked with Zeppelin stamps, both blue and green overprints, a few with faults, otherwise Fine-Very Fine ..... E. 250-350
- 772 ☒ **BELGIUM, First South America Flight, March 1932 (Sieger 138).** 50c-5fr air post Nos. C1-C4, tied by "Bruges, March 11, 1932" cds on cacheted, registered cover to Brazil, Very Fine ..... E. 200-250
- 773 ☒ **BRAZIL, Zeppelin Flights.** 29 cacheted covers and cards, variety of frankings, incl. eight covers franked with Zeppelin stamps, one in combination with Nicaragua franking, cachets, destinations, several better items, nearly all Fine-Very Fine ..... E. 500-600
- 774 ☒ **BRAZIL, South America Flight.** 24 cacheted covers and cards, all franked with Zeppelin stamps, incl. overprints, surcharges, a number show traces of tropical toning, mostly very minor, otherwise Fine-Very Fine ..... E. 800-1,000
- 775 ☒ **CANADA, First North America Flight, May 1936 (Sieger 409G).** 10c-13c postage Nos. 216, 223, block of last, tied by "Windsor, May 8, 1936" cds on cacheted cover to Germany, Very Fine..... E. 200-250
- 776 ☒ **CANAL ZONE, First North America Flight, May 1936 (Sieger 409K).** 20c Red Violet air post No. C11, tied with U.S. franking by "Cristobal, May 2, 1936" duplex cancellation on cacheted cover to Germany, Very Fine, only 50 covers carried ..... (Photo) E. 350-450
- 777 ☒ **COSTA RICA, First North America Flight, May 1936 (Sieger 409S).** 1col air post No. C24, tied by "San Jose, May 9, 1936" cds on cacheted cover to Germany, Very Fine and rare..... (Photo) E. 400-500
- 778 ☒ **ERITREA, Ninth South America Flight, Oct. 1932 (Sieger 195).** 15c-5l pictorials Nos. 122-127, tied by "Asmara, Sept. 27, 1932" cds on cacheted, registered card to Brazil, Very Fine ..... E. 250-300
- 779 ☒ **ERITREA, First South America Flight, May 1933 (Sieger 202Ba).** 75c-2l postage Nos. 126, 155-156, tied with additional Italian Colonies franking by "Asmara, May 18, 1933" cds on cacheted, registered cover to Brazil, additional red Berlin connecting flight cachet, Very Fine ..... E. 200-250

## GERMAN ZEPPELIN FLIGHTS

- 780 ☒ **America Return Flight, Oct. 1928 (Sieger 22 var).** 5c Dark Blue No. 557, tied by "Radolfzell, Nov. 5, 1928" cds on cacheted card, dropped at Radolfzell, unlisted in Sieger, Very Fine.....(Photo) E. 200-250
- 781 ☒ **Mediterranean Flight, April 1929 (Sieger 24d).** 2m Zeppelin No. C36, tied by on-board April 22, 1929 cds on cacheted cover dropped at San Remo, Very Fine..... E. 100-150
- 782 ☒ **Mediterranean Flight, April 1929 (Sieger 24f).** 8pf Dark Green No. 370, tied by "Radolfzell, April 24, 1929" cds on cacheted picture post card dropped at Radolfzell, Very Fine.....(Photo) E. 200-250
- 783 ☒ **North America Flight, Aug. 1929 (Sieger 27d).** 4m Zeppelin No. C37, tied by on-board Aug.3, 1929 cds on cover to U.S., dropped at Staten Island (by mistake), "Newark, N.J., Aug. 7, 1929" receiving cds on reverse, cover a bit toned, otherwise Very Fine, rare, only ten covers dropped .....(Photo) E. 1,000-1,200
- 784 ☒ **Switzerland Flight, Oct. 2, 1929 (Sieger 39e).** 25pf Blue No. 377, tied by on-board Oct. 2, 1929 cds on cacheted cover, dropped at Basel, "Basel, Oct. 2, 1929" arrival cds, light cover folds, otherwise Very Fine..... E. 150-200
- 785 ☒ **South America Flight, May 1930 (Sieger 57E, 57F).** 2m-4m South America Flight Nos. C38-C39, tied by on-board May 19,20, 1930 cds on separate cacheted picture post cards to Rio de Janeiro and Lakehurst, 4m light corner crease, otherwise Very Fine..... E. 300-400
- 786 ☒ **Polar Flight, July 1931 (Sieger 119C).** 2m-4m Polar Flight, Nos. C41-C42, tied by "Friedrichshafen, July 24, 1931" cds on separate cacheted cover and card to the icebreaker Malyguin, negligible toning specks around a few perf tips, otherwise Very Fine..... E. 450-550
- 787 ☒ **Chicago Flight, Oct. 1933 (Sieger 238C).** 4m Chicago Flight No. C44, tied by "Friedrichshafen, Oct. 14, 1933" cds on cacheted cover to U.S., Very Fine .....(Photo) E. 250-300
- 788 ☒ **1933, 14 October-2 November, Chicago Flight (Sieger 238 r).** 1m Chicago Flight No. C42 used with 40pf No. 379, both tied by on-board cancel on postcard addressed to Chicago, Akron receiving cds, the 1m stamp slightly overlapping edge causing some damage, otherwise appears Fine, Sieger catalogue value .....(Photo) E. 800-0
- 789 ☒ **1936, August, Hindenburg North America Flights (Sieger 428C, 430C two).** Three covers, each cancelled by special Olympics cancel and with different frankings, violet cachet on each, all addressed to Hawaii, toning around stamps, otherwise Fine, Sieger catalogue value ..... DM 2,075.00
- 790 ☒ **1936, August, Hindenburg North America Flight (Sieger 430C).** 25pf and 50pf air post stamp tied by Olympics cancel on cover addressed to Holyoke, Mass., violet cachet, cover also bears two other commemorative cancels, fresh and Very Fine, Sieger catalogue value.....(Photo) DM 900.00
- 791 ☒ **West Germany Flight, July 28, 1929 (Sieger O26IIIa).** 3pf Bister, tied by "Stuttgart, July 28, 1929" cds, red on-board cachet, on Zeppelin picture post card dropped at Stuttgart, Very Fine..... E. 250-300



- 792 ☒ **GERMANY, Zeppelin Flights.** 1909-37, collection of 111 cacheted covers and cards, wide variety of flights, fieldposts, special flights, Hindenburg flights, many with Zeppelin frankings, incl. 2m-4m South America Flight, 1m-2m Polar Flight, many better items, also eight photographs, nearly all Fine-Very Fine ..... E. 5,000-6,000
- 793 ☒ **GERMANY, Zeppelin Flights.** 1928-39, sixteen covers and cards, incl. six franked with Zeppelin stamps, variety of frankings, cancellations, cachets, destinations, a number show some tropical toning, otherwise Fine-Very Fine..... E. 200-300
- 794 ☒ **GUATEMALA, First North America Flight, May 1936 (Sieger 409I).** 1c-25c postage, air post Nos. 238, C47-C48, C60, tied by "Guatemala, May 2, 1936" cds in combination with U.S. franking on cacheted cover to Germany, Very Fine, only 50 covers carried .....(Photo) E. 300-400
- 795 ☒ **HAITI, First North America Flight, May 1936 (Sieger 409Q).** 60c Dumas No. C10, tied by "Port-au-Prince, May 2, 1936" cds in combination with U.S. franking on cacheted cover to Germany, slight cover toning, otherwise Very Fine, only 50 covers carried.....(Photo) E. 300-400
- 796 ☒ **ICELAND, Iceland Flight, July 1931 (Sieger 114A, 114B, 114D).** 30a-2kr Zeppelin Nos. C9-C11, tied by "Reykjavik, June 30, 1931" cds on two cards and one cover, Fine-Very Fine ..... E. 350-450
- 797 ☒ **ITALY, Zeppelin Flights.** 1932-33, nine cacheted covers and cards, nearly all franked with Zeppelin stamps, incl. one Cyrenaica and one Aegean Islands, Very Fine..... E. 400-500
- 798 ☒ **JAMAICA, First North America Flight, May 1936 (Sieger 409O).** 1p-2sh pictorials Nos 97, 103, 108, tied by "Port Morant" cds on cacheted cover to England, Frankfurt receiving marking on reverse, Fine and rare.....(Photo) E. 450-550
- 799 ☒ **JAPAN, Round-The-World Flight. Aug. 1929 (Sieger 31A).** 2s-1y postage Nos. betw. 131-196, fourteen stamps, tied by "Tokio, Aug. 21, 1928" cds on three cacheted covers and card, all to Los Angeles, Fine-Very Fine..... E. 400-500
- 800 ☒ **LIECHTENSTEIN, Vaduz Flight, June 10, 1931 (Sieger 110A, 110B).** 1fr-2fr Zeppelin Nos C7-C8, tied on separate cover and card by red cachet, Vaduz and Lausanne cds, 2fr couple toned perf tips, otherwise Very Fine..... E. 150-250
- 801 ☒ **LIECHTENSTEIN, First North America Flight, May 1936 (Sieger 408A/B).** 1fr-2fr Zeppelin Nos. C15-C16, tied by "Triesenberg, May 4, 1936" cds on cacheted, registered cover to New York, Very Fine ..... E. 100-150
- 802 ☒ **MEXICO, Second North America Flight, May 1936 (Sieger 411D).** 5c-1p postage, air post Nos. 715, C70-C72, tied by "Mexico" cds on registered, uncacheted cover to Germany, "Frankfurt, May 23, 1936" receiving cds on flap, Very Fine .....(Photo) E. 200-300
- 803 ☒ **NETHERLANDS, Polar Flight, July 1931 (Sieger 119).** 2½c-75c postage, air post Nos. 169, C4-C5, tied by "'S Gravenhage, July 20, 1931" cds on cacheted card to the Icebreaker Malyguin, Very Fine ..... E. 150-200

- 804 ☒ **NICARAGUA, First North America Flight, May 1936 (Sieger 409).** 3c postage, 15c air post Nos. 606, C112, tied by "Managua, May 2, 1936" boxed ds in combination with U.S. franking on cacheted cover to Germany, Very Fine, only 50 covers carried.....(Photo) E. 300-400
- 805 ☒ **PARAGUAY, South America Flight, May 1930 (Sieger 62A).** 2.85p dark blue air post, No. C36, tied by purple cachet on 70c red postal card to Lakehurst, faint toning, otherwise Very Fine, only 60 cards carried .....(Photo) E. 350-450
- 806 ☒ **RUSSIA, Polar Flight, July 1931 (Sieger 120Ba, 120Bb).** 30k-2r Polar Flight imperforate Nos. C26-C29, tied by "Leningrad, July 25, 1931" cds on cacheted, registered cover and card to the Icebreaker Malyguin, Very Fine ..... E. 100-150
- 807 ☒ **VATICAN CITY, First North America Flight, May 1936 (Sieger 406).** 5c Juridical Congress, 20c Palace Nos. 22, 41, tied by "Vatican City, May 4, 1936" cds in combination with Italian franking on cacheted cover to Lakehurst, Very Fine.....(Photo) E. 250-300
- 808 ☒ **HINDENBURG FLIGHTS.** 1936, collection of 40 nearly all cacheted covers and seven photographs, nearly all with U.S. franking, Fine-Very Fine..... E. 450-550
- 809 ☒ **ZEPPELIN FLIGHTS.** 1916-39, collection of 138 covers and cards neatly written up in an album with photos of many of the airships, wide range of flights and frankings with no duplication, some faults, most are Very Fine, AAMC catalogue value approx..... 4,851.00
- 810 ☒ **ZEPPELIN FLIGHTS.** 1925-36, 26 covers and cards, wide variety of frankings, flights, usages, incl. Bermuda, Bolivia, Brazil, Danzig, U.S. with C18, Japan, Saar, Salvador, Spain, many better flights, most have some tropical toning, otherwise Fine-Very Fine..... E. 350-450
- 811 ☒ **ZEPPELIN FLIGHTS.** 1928-33, collection of 88 covers and cards, nearly all cacheted, many franked with C1-C6, blocks or multiples of C4-C6, two with C18, also fourteen photographs, nearly all Fine-Very Fine ..... E. 1,800-2,000
- 812 ☒ **ZEPPELIN FLIGHTS.** 1929-36, accumulation of 38 cacheted covers, incl. Danzig, Austria, Switzerland, Russia, Spain, Paraguay, Egypt, Great Britain, Greece, many with better frankings, nearly all Fine-Very Fine..... E. 1,500-2,000
- 813 ☒ **ZEPPELIN COVERS.** 1924-36, collection of 41 covers in album, range of frankings, Fine-Very Fine ..... E. 1,200-1,500
- 814 ☒ **ZEPPELIN COVERS.** 1925-36, collection of 22 covers or postcards, wide range of flights incl. some from the "Los Angeles", a Very Fine group ..... E. 300-400

## AIR POST COLLECTIONS AND ACCUMULATIONS

- 815 ☒ **AIR MAIL COVERS.** Collection of 91 U.S. air mail covers, incl. first flights, first days, commemorative flights, some space related, all are Fine-Very Fine..... E. 500-600
- 816 ☒ **AIR MAIL COVERS.** Collection of 61 covers from range of countries, incl. Australia, Canada, France, G.B., Ireland and South Africa, mostly from 1930's-40's, a Fine-Very Fine group ..... E. 500-600



- 817 ☒ **AIR MAIL COVERS.** 77 covers, incl. group from Canada, Norway, U.S., few other countries, all appear Fine-Very Fine ..... E. 250-350
- 818 **AIR MAIL LITERATURE.** Collection of 49 books, pamphlets and catalogues, incl. AAMC vols. 1-5, E-Z Rocket mail, Sieger (1968, 1981 and 1995 eds.), many Zeppelin-related incl. hardbound *The Orient Flight*, *L.Z. 127-Graf Zeppelin*, "Jenny" by Amick, others, an interesting group..... E. 300-400
- 819 **AIR POST COLLATERAL.** Three photographs, one depicting Glenn Curtiss and his son, one dated 1913 and showing side by side tractor, last showing Dr. Alden and Hugh Robinson (Dr. Alden was the first physician to use a plane to reach a patient), an interesting group..... E. 75-100
- 820 ☒ **AIR POST COVERS.** 1926-90, 880 covers incl. first flights, airport dedications, special events, frankings incl. Huguenot-Walloon set, Lexington-Concord set, few foreign, a 60-year accumulation of great diversity, Fine-Very Fine..... E. 600-800
- 821 ☒ **AIR POST COVERS.** 1929-1977, 600+ covers, including first flights (some complete legs), airport dedications, Smithsonian Milestone covers (57), a few Possessions & UN, etc, Fine-Very Fine, an old-timer's treasure trove E. 750-1,000
- 822 ☒ **CATAPULT COVERS.** 1911-36, collection of sixteen covers neatly arranged on album pages and annotated in French, mostly franked with German stamps, included are many interesting frankings, a Fine-Very Fine group..... E. 600-700
- 823 ☒ **CATAPULT COVERS.** 1928-34, seven covers, incl. AAMC 1139a first Pacific ship-to-shore transfer, few more colorful frankings, mostly Fine-Very Fine ..... 202.00
- 824 ☒ **CATAPULT COVERS.** 1929-35, collection of 119 covers and cards neatly mounted and written up in album, wide range of flights and frankings, most are Very Fine, AAMC catalogue value approx. .... 5,057.00
- 825 ☒ **CATAPULT COVERS.** 1929-35, eight covers all bearing various U.S. stamps and with various cachets from the "Bremen", Fine-Very Fine ..... E. 250-300
- 826 ☒ **CATAPULT COVERS.** 1929-33, 31 covers or cards, all bearing various issues of Germany, wide range of cachets all from the "Bremen", a Fine-Very Fine group..... E. 500-600
- 827 ☒ **CATAPULT COVERS.** 1934, collection of eight catapult covers all bearing various stamps of Great Britain, from the first to the seventh British Air Mail via the Westphalen (two of the fifth), a Fine-Very Fine group..... E. 1,800-2,000
- 828 ☒ **CATAPULT COVERS.** 1929-38, eleven cacheted catapult flight covers, variety of usages, incl. Germany, Denmark, France, better frankings such as Germany 4m Polar Flight, Fine-Very Fine..... E. 400-500
- 829 ☒ **CRASH MAIL.** 1920-86, collection of 39 crash mail covers, mostly identified by AAMC, few better incl. Nos. 20.2 (small piece with wrapper), 21.4 (2), 22.1, 29.2, also two pieces from U.S. Army Postal Service, a Fine-Very Fine and interesting group..... E. 750-1,000

- 830 **FIRST AIR PARCEL POST COVERS.** Two albums, one inscribed on front *Presented to Hon. Paul C. Aiken, Second Assistant Postmaster General by Pan American World Airways, Christmas 1948*, both contain air post parcel wrappers sent to a wide range of destinations incl. Australia, Fiji, Hong Kong, Philippines, British Guiana, various frankings and markings, a Fine-Very Fine and interesting group ..... E. 200-300
- 831 ☒ **FIRST FLIGHT COVERS.** Approx. 100 covers all from different flights, wide range, incl. some foreign flights, all appear Fine-Very Fine, also incl. photo of New York-Washington agreement ..... E. 300-500
- 832 ☒ **FLIGHT COVERS.** 1918-26, Five covers, incl. AAMC Govt. Flight Nos. 104c, 107 (two), and 166, few faults, o/w Fine ..... E. 150-200
- 833 ☒ **FLIGHT COVERS.** 1925-67, twenty covers and cards, incl. special flights, some Zeppelin-related, many cacheted, variety of countries, frankings, Fine-Very Fine .... E. 150-200
- 834 ☒ **FLIGHT COVERS.** 1920's-40's, accumulation of approx. 100 covers, incl. several first days, first flights, group of Canal Zone, wide range, virtually no duplication, a Fine-Very Fine group..... E. 300-400
- 835 ☒ **FLIGHT COVERS.** 1930-46, seven covers, incl. Germany, Brazil, U.S., with Do.X flights, catapult cover, Byrd Antarctic Expedition, first flights, few toning spots on some, otherwise Fine-Very Fine ..... E. 150-200
- 836 ☒ **FLIGHT COVERS.** Fourteen covers or cards, incl. two interrupted flights, two from first U.S. Governmental flight (without 24c air post stamps), few Roessler covers, mostly Fine-Very Fine, an interesting group ..... E. 600-800
- 837 ☒ **FLIGHT COVERS.** 1919-55, collection of 22 covers, range of flights incl. many foreign, few experimentals, some Lindberghania, virtually all are Fine-Very Fine ..... E. 300-500
- 838 ☒ **FLIGHT COVERS.** 1929-37, five, incl. three Zeppelin covers (Sieger Nos. 28A, 29A, 409C), an Anglo-American Goodwill Coronation Flight and one other, also photo of overturned plane, an interesting group..... E. 200-250
- 839 **FLIGHT-RELATED POSTCARDS.** Over 100 mostly unused postcards, each depicting different flight-related theme, most are photographs, a few flown, Very Fine and interesting group..... E. 400-500
- 840 ☒ **FOREIGN FLIGHTS.** 1909-93, approx. 200 covers, mostly from British Commonwealth countries though also including an early Zeppelin flight and separate group of German air mail labels, good variety incl. several groupings showing all legs, a Very Fine and interesting group ..... E. 400-600
- 841 ☒ **ILLUSTRATED FLOWN COVERS.** 1925-31, three, each is multicolored corner card cover from Plains Hotel of Cheyenne, Wyoming depicting an Indian, various frankings incl. one with C4 and one with C5, a Very Fine group..... E. 100-150
- 842 ☒ **LIECHTENSTEIN, Catapult, Zeppelin.** 1930-34, seventeen cacheted covers, all different flights, all with better frankings, many rare flights, some less than fifteen known, a few have minor toning, but most are Fine-Very Fine, LBK in excess of Sfr15,000.00 ..... E. 1,200-1,500



- 843 ☒ **LINDBERGHIANA.** Collection of 53 Lindbergh-related covers, including six first days, cover autographed by designer of the "Spirit of St. Louis," first flights franked with No. C4, C5 and C6, crash cover (29.13a) franked with C4 strip of five, Fine-Very Fine, an interesting historical group..... E. 500-600
- 844°☒ **PORTUGAL & COLONIES AIR MAILS.** Comprehensive collection beautifully mounted on hand-made exhibition pages, the collection includes all eight Colonial World's Fair covers along with unused singles and blocks of four of each as well as any errors or varieties, incl. Portuguese Indies inverted ovpt. in block of four (50 known), Macao ovpt. inverted single (25 known), some air mail labels, better Timor and India, a Very Fine and choice specialized collection, last offered intact at a 1981 Balasse auction where it was described as an International Award Winning Exhibit..... E. 7,500-10,000
- 845 ☒ **ROCKET MAIL.** Eight covers and six stamps or sheetlets, includes limited edition book, "First International Rocket Air Mail Flight" by Wentz with appropriate stamps & covers mounted on pages, etc., Very Fine ..... E. 100-150
- 846 ☒ **SPACE COVERS.** 200+ covers & cards—First Days, flights, commercial and philatelic uses of space stamps (US & Foreign), etc., even some off-cover items including C76 signed in the selvage by Buzz Aldrin, Fine-Very Fine lot..... E. 250-300

## END OF SECOND SESSION



1



3



3A



3B



4



4A



4B



5



5A



29A



30



43



45



46



47



52



55A



55B



59





61



63A



84



89



109



110



113



128



137



138



142



143



144





166



177



244



319



371



381



382



385



386



505



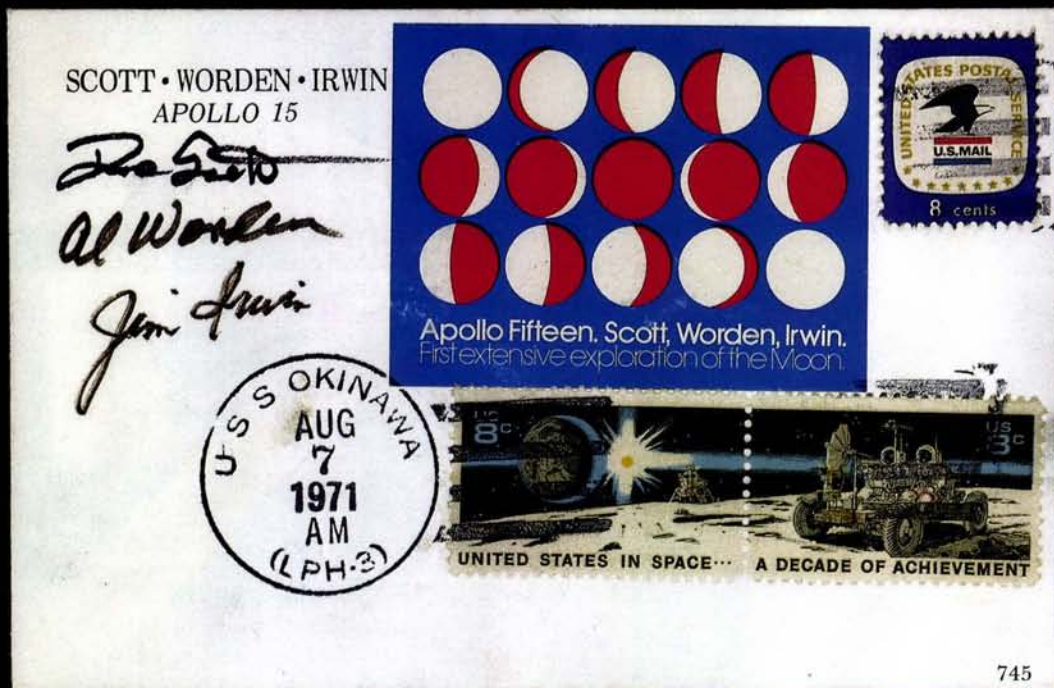

Hamburg - Amerika Linie, Hamburg

ERSTE AEROPLAN-POST

FIRST AEROPLANE MAIL



Superior  
von  
Dyckhoff & Co.

Rev. J. D. C. Wilke  
906 Cedar Ave.  
Scranton

509

G. H. Baird  
La 13 Bear  
Due 2 1/2 Soldier's letter



627



Ms. G. H. Baird  
To Col. S. W. Taylor,  
1864 California St. N.W.,  
Washington,  
D.C.



627





855



856



865



887



947



953



958



961



963



981



1008



1032



1033



1035



שקל כסף מהשנה הרביעית  
של המרד הראשון  
הכתובת:  
"ירושלים הקדושה" ישראל "שד"



שקל כסף מהשנה הרביעית  
של המרד הראשון  
הכתובת:  
"ירושלים הקדושה" ישראל "שד"

1095













2



6



7



7A



8



8A



8B



9



10



11



12



13



14



15



16



17



18



20



21



22



23



24



25



26



27



28



31



32



33



34



35



36



38



39



40







41



42



44



48



49



50



51



53



54



55



56



57



58



60



62



63



64



65



66



67



68



69



70



71



72



73



78



79



80





74



75



81



82



83



85



86



87



88



90



91



92



93



94



95



96



97



98





99



100



101



102



103



104



105



106



107



111



108



112



114



117



115



116



118



119



120



121



122



124



125



126



127



129



130





123



131



132



133



133A



134



135



136



139



140



141



145



146



147



148



151



152



153



150





154



155



156



158



161



162



163



164



167



172EX



178





181



182



184



183



185



186EX



187EX



188



190



189



191





192



193



194



195



196



197



198



199EX



200



201



202



203



204EX



204EX



206



207



203



208



209



210



211



212EX



219



220



221



222



223



224



225





179



226



227



228



229



230



231



234





232EX



233EX



235



236



237



238



239



240



241



242



243



245



246



247



248



249



250



251



252



253



254EX



255



256



257



258



259



260





264



271



273



272



8016

267



18682

284





261



262



263EX



265



266



270



276



277



278



269



279



280



274



275





281



282



285



300



287EX



283



302



304



308



310EX



311EX





312EX



313



314



315



317



318



320



321



322



323



324



326EX



327EX



327EX



328





332



333

20079



334



20085



20091



335



336



20090

337





338



339



340



341



342



343



345



346





344



347



348

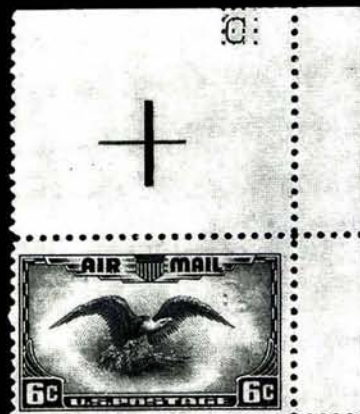

351



21172

349





350



362



354



363



366



372



373



375



377



383





376

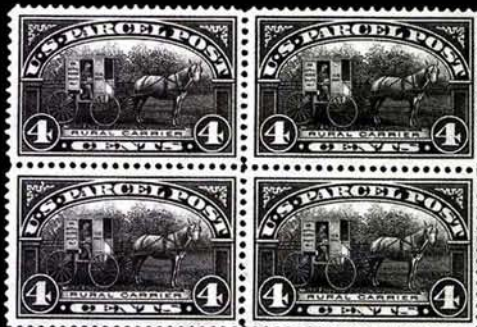

380



384



387



388



389



390



403



404



405



406



407



431



439



440





408

LICENSE NO. 5040168	TYPE 51	AGENT NO. 00043	TYPE 51
\$2.30		6/30/80	
TOTAL COST		EXPIRATION DATE	
PEEL OFF STAMP AND APPLY TO PROPER HUNTING AND FISHING LICENSE			

TENNESSEE WILDLIFE RESOURCES AGENCY  
 MIGRATORY WATERFOWL STAMP  
 SERIAL NO. 5040168  
 6/30/80

SIGNATURE OF LICENSEE



409



414

LICENSE NO. 6094304	TYPE 67	AGENT NO. 00001	TYPE 67
\$5.30		6/30/80	
TOTAL COST		EXPIRATION DATE	
PEEL OFF STAMP AND APPLY TO PROPER HUNTING AND FISHING LICENSE			

TENNESSEE WILDLIFE RESOURCES AGENCY  
 MIGRATORY WATERFOWL STAMP  
 SERIAL NO. 6094304  
 6/30/80

SIGNATURE OF LICENSEE

441EX



424





HEADQUARTERS  
PENNSYLVANIA BRANCH  
AMERICAN NATIONAL RED CROSS  
INDEPENDENCE HALL BUILDING  
FIFTH AND CHESTNUT STS.  
PHILADELPHIA

# Aeroplane Mail

510

HAMBURG-AMERICAN LINE A  
VIA AIR ROUTE TO UNITED S

★ ROUND ★ THE ★ WORLD ★ FLIGHT ★



502

ARO



506

THIS SPACE FOR MESSAGE

*W. J. M. C. at 1/2  
and on my way to  
miles per hr.  
J.H.*

*W. J. M. C. at 1/2*

512

AERIAL SPECIAL DESPATCH



POST CARD

AERIAL SPECIAL DESPATCH

CORRESPONDENCE HERE

COLE & CO.  
AUTHORIZED DEALERS  
BATHING BEACH  
ASBURY PARK, N.J.

*Sorry you  
are not  
with me  
J.H.*

515



*Scott  
Carroll St  
Brooklyn*

514



*W. G. Vailkel*

VIN-FIZ  
THE IDEAL GRAPE DRINK

513

AERIAL SPECIAL DESPATCH



*River  
Y.*

516



518EX

517

AERIAL SPECIAL DESPATCH



(THIS SIDE OF CARD IS FOR ADDRESS ONLY)

Lieut. H. H. Hall,  
U. S. Indian Service,  
Chemawa, Oregon.

522



*Henry Schwendker  
Kellsville  
Missouri*

526



*Mr. M. D.  
W. 57th St.,  
New York City.*

519EX



528

POST CARD



This side for Correspondence.

Gettings via  
Aerial Route  
from all  
Lulu Dora & Ceter

This side for

Mr & Mrs Krentz  
3122 N. Gayman

AERIAL SPECIAL DESPATCH

POST CARD



By aeroplane -

gentle -

524EX

THIS SPACE FOR WRITING MESSAGES

St. Louis, Mo. Oct. 5 1911

Dora &amp; Lulu

This is a beautiful day

We are going over to Fairground

park to see the Aeroplane.

And will send this to you.

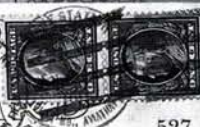

527

529

Post Card

AEROPANE MAIL SERVICE

ST. LOUIS, MO.

OCT. 7 1911



Gettings from  
Lulu. Keep this as  
a memento. I was  
carried by an  
Aeroplane. We have  
a great deal to tell  
you.

Mr. Wm. Holland,  
McAlester,  
(Aerial)  
Route

530

AEROPANE MAIL SERVICE



532EX

ST CARD

FOR ADDRESS ONLY

"Dorothy" Songer

535

Miss Marilla Gille  
Prairie du Chemin  
Wis

Care of  
Orator Robinson  
Via Hydro-aeroplane Route

531

Consolidated Film & Supply Co.  
RHODES BUILDING  
ATLANTA, GEORGIA

AEROPANE MAIL SERVICE



AEROPANE MAIL SERVICE



THE SPACE BELOW IS FOR THE ADDRESS ONLY.

Mr. C. Bangs,  
918 East Duffy St.,  
City.

537

AEROPANE MAIL SERVICE

POST CARD



538

Miss Emma E Lips

536

M. Hanna  
ge Park  
La

THIS SPACE FOR WRITING MESSAGES

AEROPANE MAIL SERVICE



THIS SPACE FOR ADDRESS ONLY

E L Lee  
city

540

AEROPANE MAIL SERVICE



Mrs. H.B. Brimley  
Albany, Ga.

539EX











Aviation Meet



Ft. Recovery, Ohio

AUGUST

6  
7  
8



576

Post Card

MESSAGE

*not that good  
at a postal  
in the morning*



*Mr Percy McGraw Marston*

*Mr. G. W. Scheid*

578

582EX

579EX

POST CARD

RESPONDENCE

ADDRESS ONLY

*Aug 8 1912*

*acrophane  
with auto*



POST CARD

SOUVENIR

OF THE  
Boonville Fair  
1912

AUG 28 1912  
Boonville, Ind.  
From BOONVILLE FAIR

THIS SPACE FOR ADDRESS ONLY

583

U.S. Aeroplane  
Mail Service  
THIS LETTER CARRIED BY  
AVIATOR WALTER EDWARDS  
FROM PORTLAND, OREGON TO  
VANDERBILT, TENN.

Arthur T. Browne,

28 Carver street,

Cambridge,  
Mass.



580EX

POST CARD

SOUVENIR

OF THE  
Boonville Fair  
1912

AUG 28 1912  
Boonville, Ind.  
From BOONVILLE FAIR

THIS SPACE FOR ADDRESS ONLY

584

Aeroplane Mail Service  
September 5th. And  
Cedar Falls,

585EX

(THIS SIDE OF CARD IS FOR ADDRESS ONLY)

Post Card

BLUFFTON  
AERIAL  
5 P.M. 9



588

VIA CRAWFORD'S PUGET SOUND AERIAL MAIL

590

(THIS SIDE OF CARD IS FOR ADDRESS ONLY)

*I am running  
best office  
in Wood, Harvey, Ill.  
Dear Louie  
and will*

589EX

POST CARD

AVIATION FIELD  
McLEANSBORO, ILLS.

BY AERIAL POST FROM AVIATION AND STREET CIRCUS  
McLEANSBORO, ILL.

Auspices Commercial Club

SEPT. 23 to 28, 1912

MAILED IN THE AIR

*Miss Mabel Douglas*



Hon. Arthur C. Fisk.  
Post Master.  
San Francisco,  
U.S.A.

594

*Mr. Karl Koslowski  
799 12th Street,  
Detroit, Mich.*

593



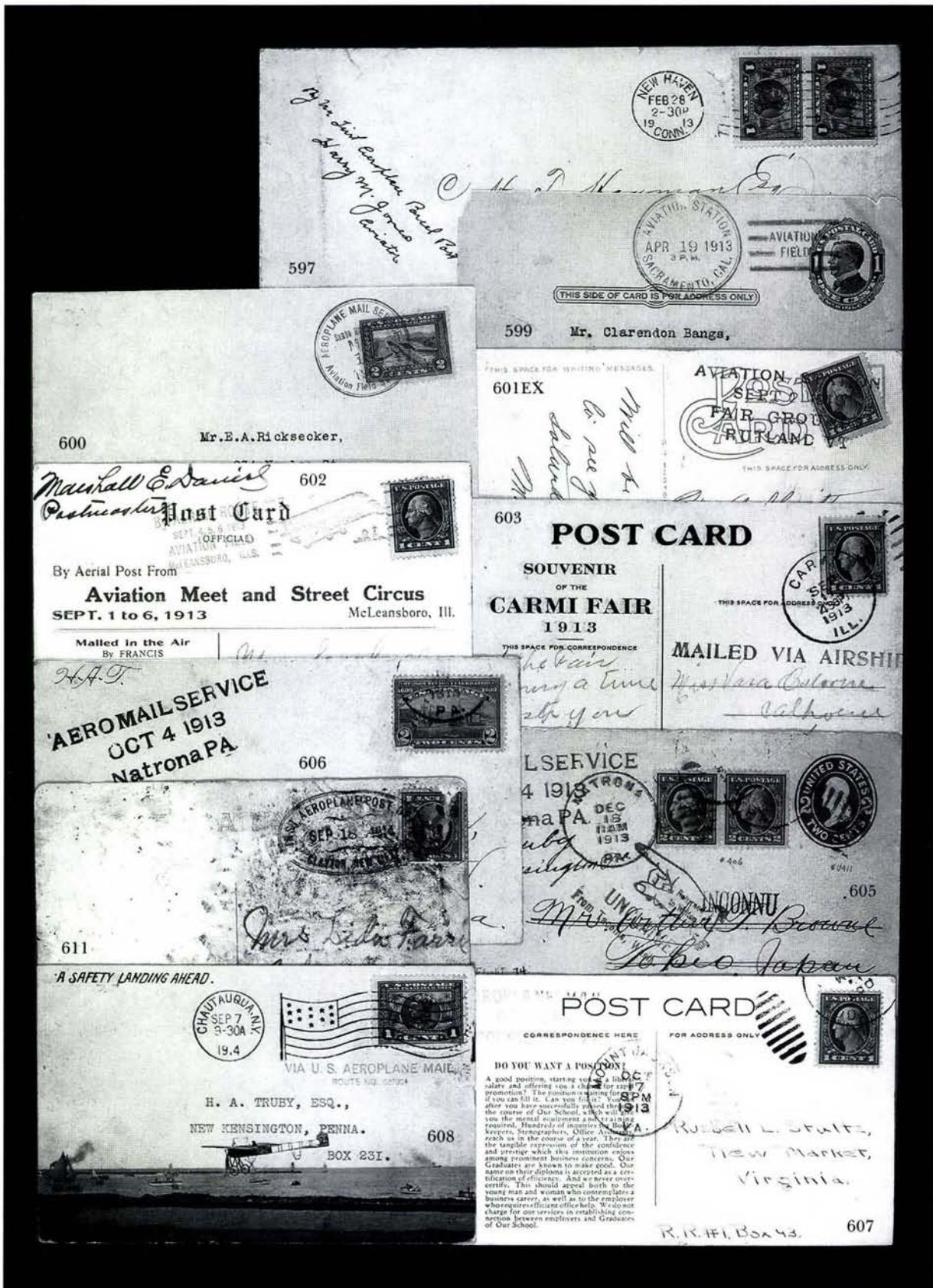



POST OFFICE DEPARTMENT  
POST OFFICE, TACOMA, WASH.  
OFFICIAL BUSINESS  
**AEROPLANE MAIL**  
Carried between TACOMA & SEATTLE  
By GUSTAVE STROHMER.

614EX

V. D. Tomlinson



THIS SIDE OF CARD IS FOR ADDRESS ONLY

613

Mr. Russell B. Stultz.

ILLINOIS' FIRST AEROPLANE MAIL  
ROCK ISLAND EXPO. PARK, AUG. 14, 1915  
Carried by Patterson Aviators

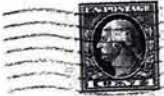

617EX

*July 3-14*  
*My great Post Card*  
*was in the eating house*  
*to day for the first*  
*time. I hope you will*  
*did you get your answer*  
*I will send you another*  
*one it is to hot here*

*Miss A. J. Peterson*



NAME AND ADDRESS HERE

*Clarence M. Hatcher*  
*Wash*

621



George F. Penkooske  
460 Aero Squadron  
U. S. Army



S. SAN ANTONIO  
MILITARY  
BRANCH



628

RISE AND SUNSET.  
AT CHICAGO TO NEW YORK BY  
Ark Times  
ROPLANE

625

THIS SIDE OF CARD IS FOR ADDRESS



Aerial Mail  
Via  
New York

*Mr. John C. Morgan*  
*% Mr. Hadden F. Hyatt*  
*1167 - 83rd St.*

626EX



631

Aero Club of America  
297 MADISON AVENUE

TREASURY DEPARTMENT  
OFFICE OF THE TREASURER  
RETURN AFTER FIVE DAYS

*By Aeroplane*



WASHINGTON

*Mrs. J. W. Reynolds*  
*755 Ocean Ave.*  
*Brooklyn*  
*Flatbush*  
*N.Y.*

634

*W. Burtis*  
*Box Exchange*  
*Broad & Beaufort Sts*  
*New York City*

633



A  
V  
E

U  
R  
U  
G  
U  
Y

U  
N  
I  
T  
E  
D  
S  
T  
A  
T  
E  
S  
S  
A  
L  
V  
A  
D  
O  
R  
P  
E  
R  
U  
P  
A  
R  
A  
G  
U  
A  
Y



ILE

IBIA



R  
I  
C  
O

# Flying

VOL. VII, No. 2

MARCH, 1918

TWENTY-FIVE CENTS

D  
O  
M  
I  
N  
I  
C  
A  
N  
R  
E  
P  
U  
B  
L  
I  
C  
E  
C  
U  
A  
D  
O  
R  
G  
U  
A  
T  
E  
M  
A  
L  
A  
H  
A  
I  
T  
I

Aero Club of America  
297 Madison Ave N.Y.  
via Boston air mail

To Henry Woodhouse

It is a good idea of yours to have  
chains of "airports". and the term  
"airport" is a happy creation for  
which you deserve congratulations.

FIRST MAIL

Cordially,  
U.S. Air Mail  
J. Edgar Hoover



Lafayette Escadrille Emblem taken from the Spad of Major Lusbery, with which he brought down five German aviators. The original is part of the official exhibit of French Aerial Paintings being shown at the Anderson Galleries, New York City, March 9th to 20th.

AERIAL MAIL

PANAMA \* NICARAGUA \* MEXICO \* HONDURAS

636

*Scott Stamp & Coin Co.*K & COMPANY  
608  
T BUILDING  
TON, D.C.

635



638

*Eng. Stamp & Coin Co.*

639

EDWIN P. HOLMES  
600 ATLANTIC AVENUE  
BOSTON

644

AEROPLANE MAILFIRST CHICAGO-NEW YORK AIRPLANE SERVICE.

647

Aeroplane MailMr. Fred Michael,  
937 Madison St.,  
Chicago, Ill.

646

Mr. B. D. Boyce,

*Peary**H. S. Burleson*

**STAMP NEWS**  
**Roessler's**  
South Parkway, East Orange, N.J.

anklin Knight Lane,  
ry of the Interior,

649

648

SPECIAL DELI  
NO. 1/5

650

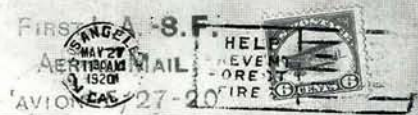
Via AirplaneWILLIAM W. RITZ, Esq.,  
Palace Hotel

SAN FRANCISCO

California

U. S. AIRPLANE MAIL SERVICE

654

MAIL  
TRIP

Mr. Arthur O. Litt  
487 Broadway  
New York

653



THE POSTMASTER GENERAL  
WASHINGTON

FIRST OFFICIAL  
MISSILE  
MAIL



UNITED STATES  
POST OFFICE  
DEPARTMENT



Honorable Robert W.  
House of Represent  
Washington 25, D.

655

PERCY McQ. MANN

659



660

By Airplane Mail



670EX

SHOREHAM HOTEL  
H STREET NORTHWEST AT FIFTEENTH  
Washington



671EX



669

I.C. ROESSLER

672

VIA  
Friedrichshafen  
and  
GRAF ZEPPELIN  
to  
Lakehurst

Mr. Arthur O. Litt  
140 W 165 St.



673



680



Thomas O'Sullivan  
Clark's Corner

VIA GRAF ZEPPELIN  
FRIEDRICHSHAFEN to  
FRIEDRICHSHAFEN



674

681



Smith D. Arnett,  
611 National Bldg  
Pine Bluff, Arkansas



State  
First  
This trip  
GRAF ZEPPELIN  
Hans P. Winkler  
Bismarck 57  
Berger 7 Rigen  
Germany

675



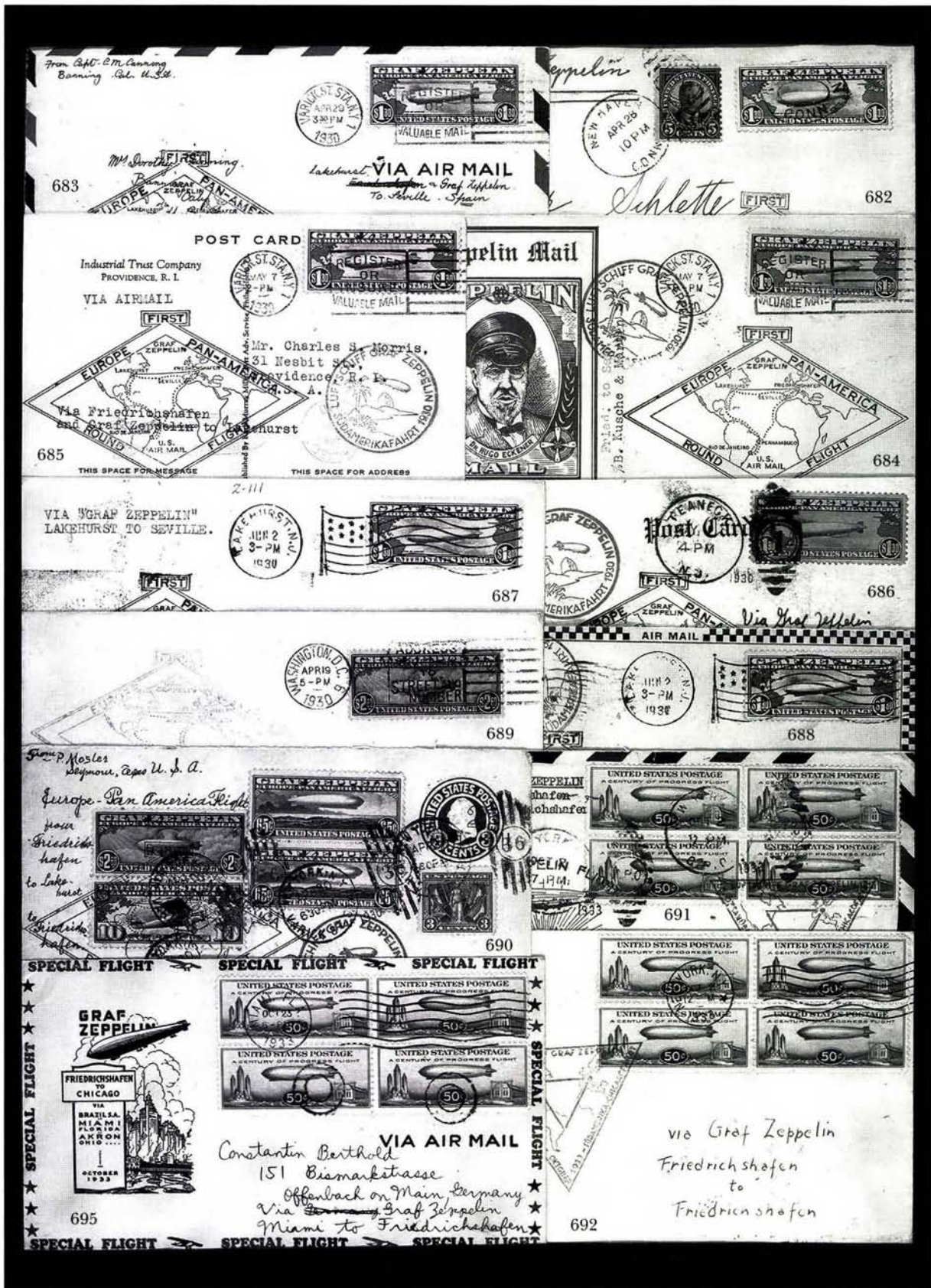











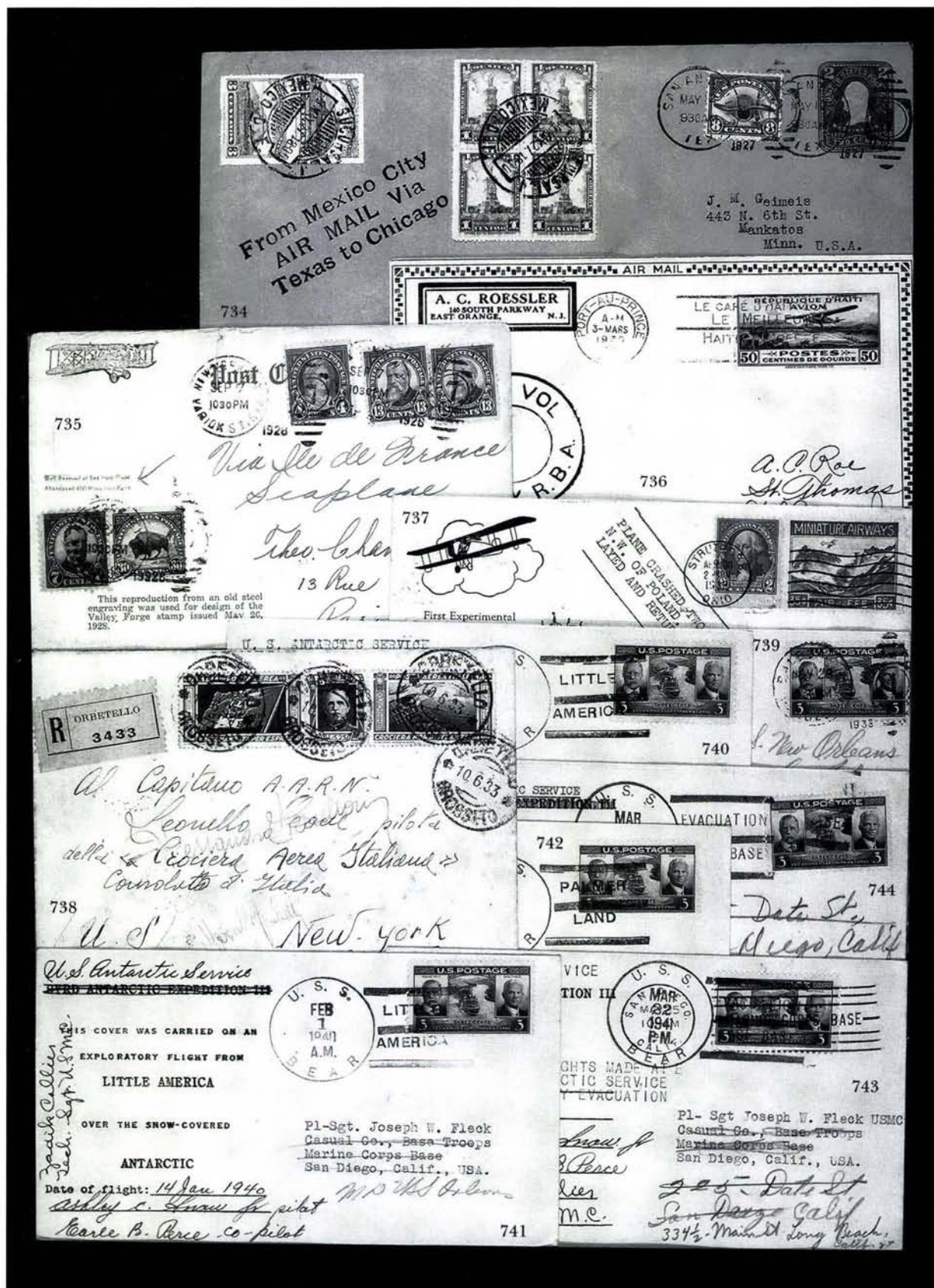



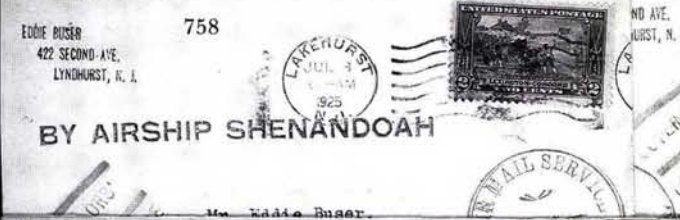



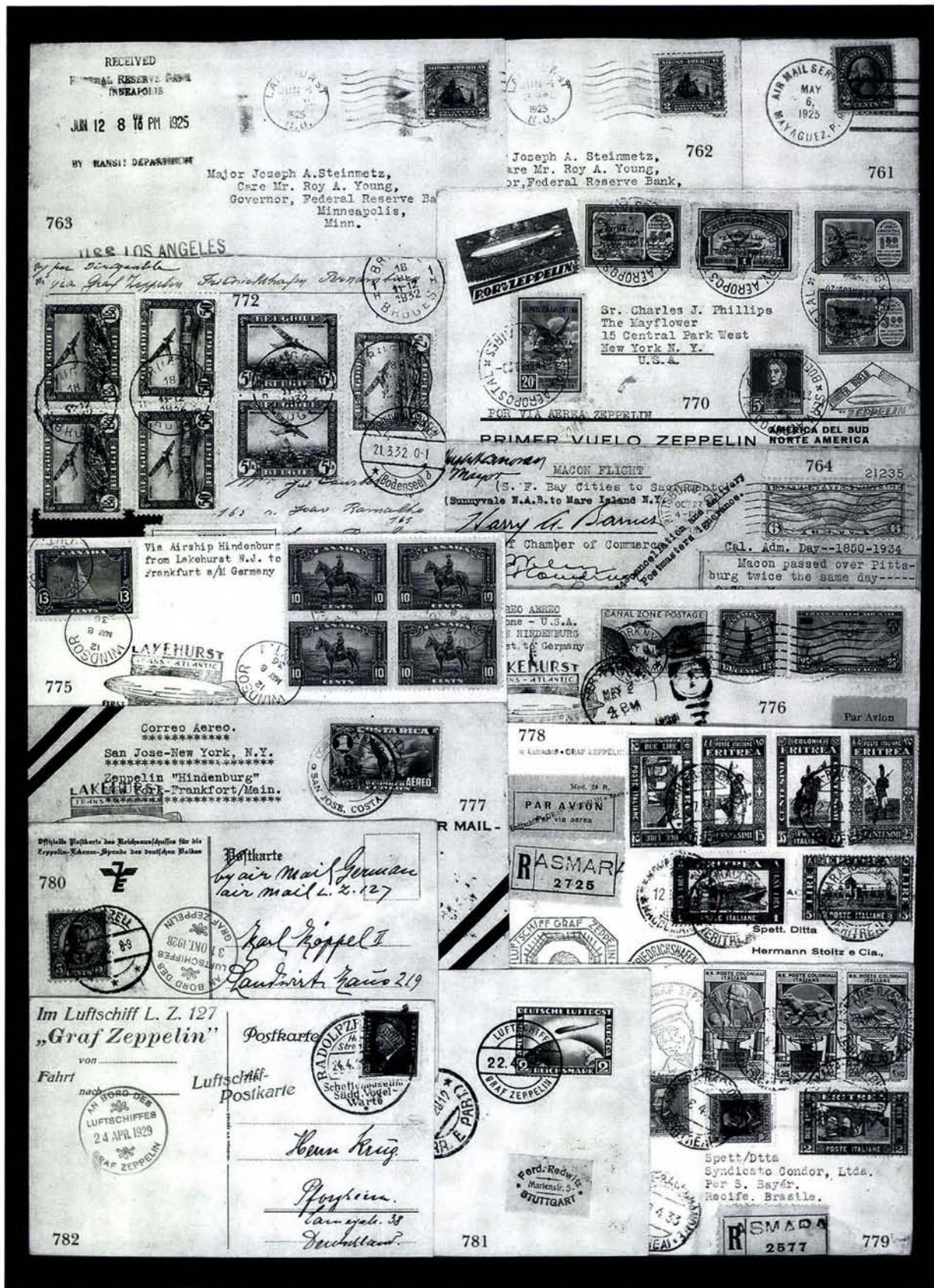









INTERNATIONALE  
POSTWERTZEICHEN-AUSSTELLUNG  
WIEN 1933

848



850



853



857EX



858EX



859EX



874



862



876



877



878



879





882



883EX



884



885



889



893



894EX



917



898



918EX



919EX



927



934EX



935







914EX



920EX



936EX



940EX



941EX



943

BLOC DE FRANCHISE  
DU CORPS EXPÉDITIONNAIRE



DE LA LÉGION DES VOLONTAIRES FRANÇAIS  
CONTRE LE BOLCHEVISMÉ

930

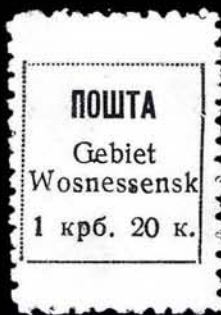

944



951



952



955



956



957



959

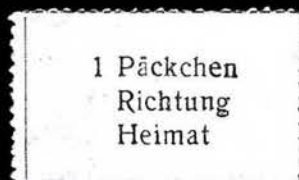

962



965EX



969EX



970



971



973EX



973EX



974





975



980



983EX



989



975

## WOHLFAHRTSBLOCK

DEUTSCHES ROTES KREUZ



PREIS 2,50 RM

LANDESHILFE OLDENBURG

987



990



3

4

991



997



998EX



999EX



992



994



995EX



1000



1002EX



1003



1019



1005



1004



1006



1007





1009



1020



1022



1031



1026

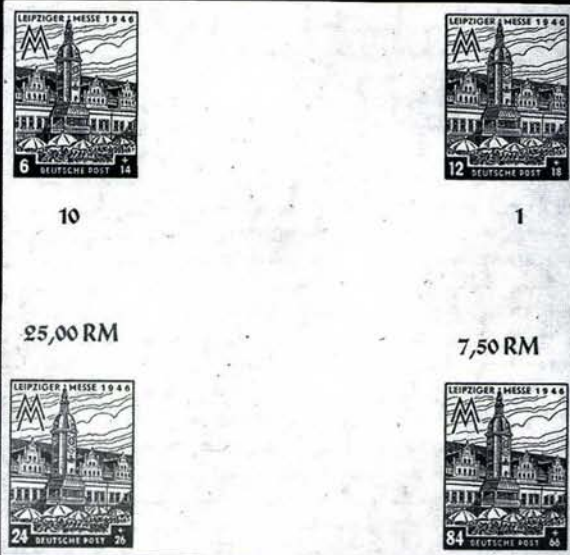

1027



1034



1034



1087



1091EX



1093EX



1094



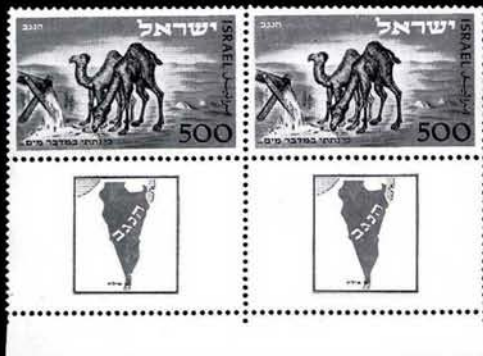

1097



1098EX



1099EX



1100EX



1102EX



1106



1107

1108



1109



1112EX



1113



1114EX



1117





1121



1122EX



1126



1127



1128



1132EX



1134



1140



1142



1145



1150EX



1151



1152



1153EX



1158EX



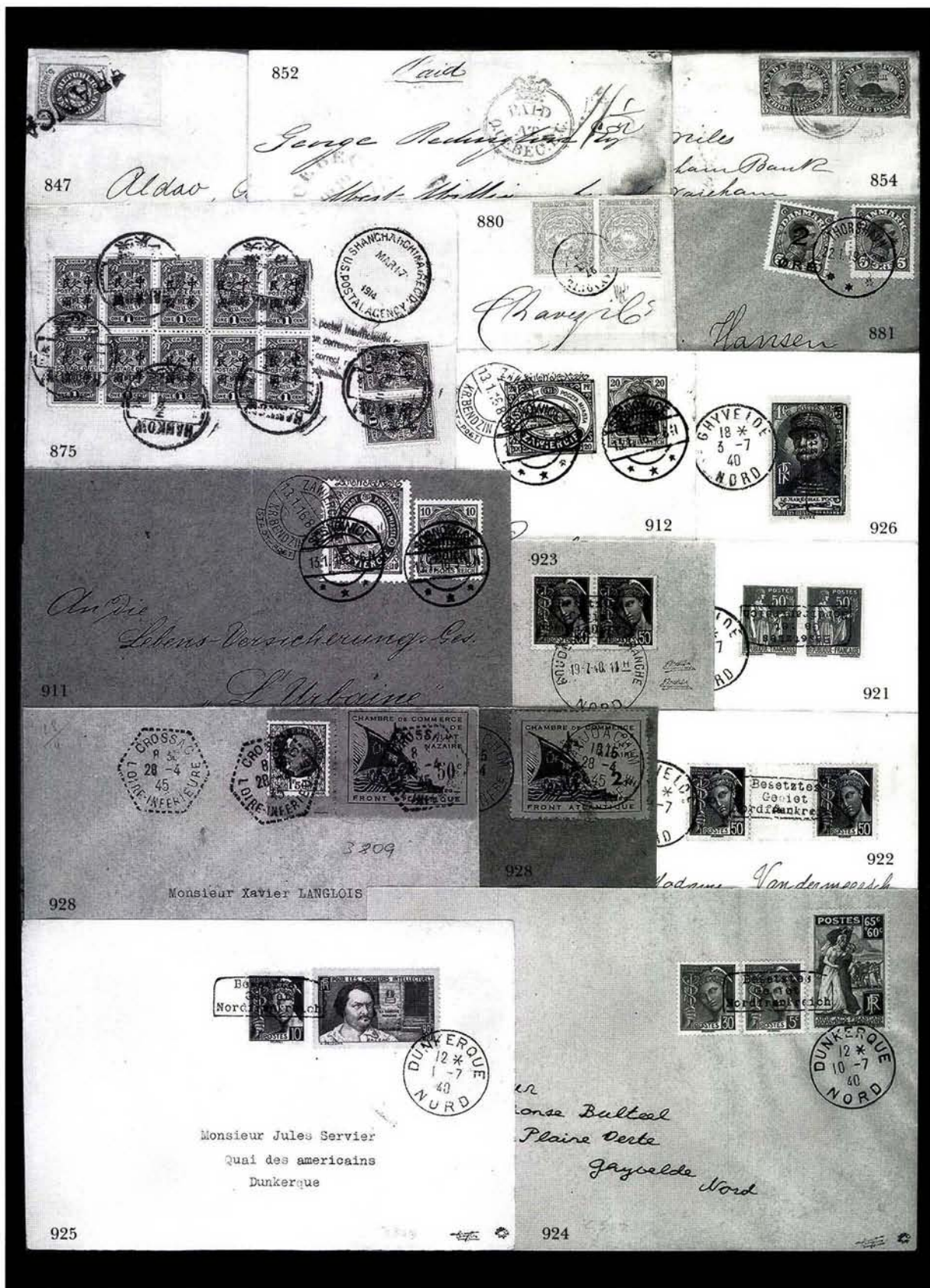



BLOC DE FRANCHISE  
DU CORPS EXPÉDITIONNAIRE



DE LA LÉGION DES VOLONTAIRES FRANÇAIS  
CONTRE LE BOLCHEVISME



931

937

*fern*



*Македонија*



942

*Tempelberg  
Hansky*



954

*fern*

938

*Feldpost*



960

*Else Holtz*



*Cav. Andrea Jedlowski  
Ufficio telegrafo*

ZARA

948



*Alfred Lange*

*(2) 2nd. Scharow  
Ustje, 11*

972



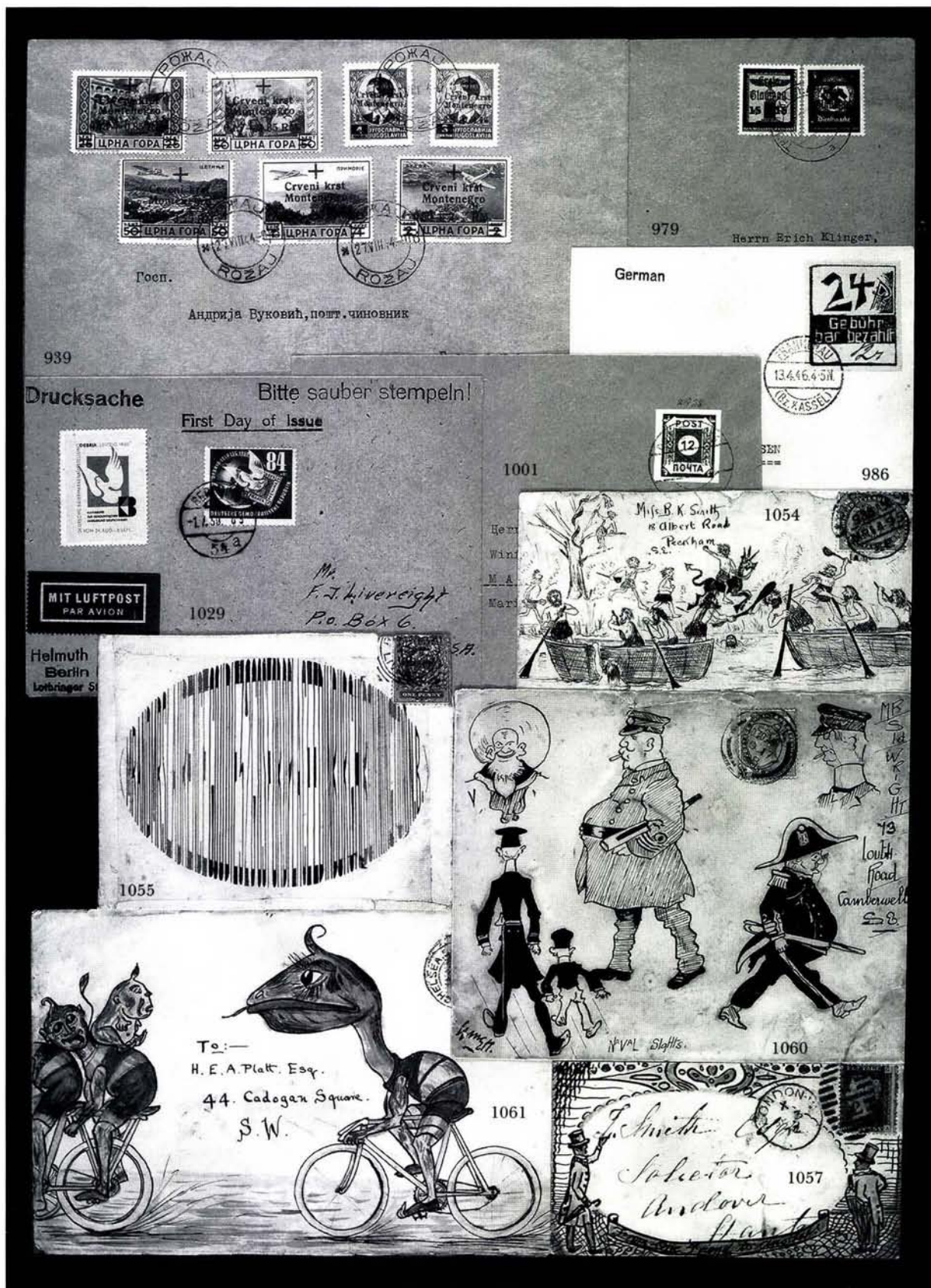



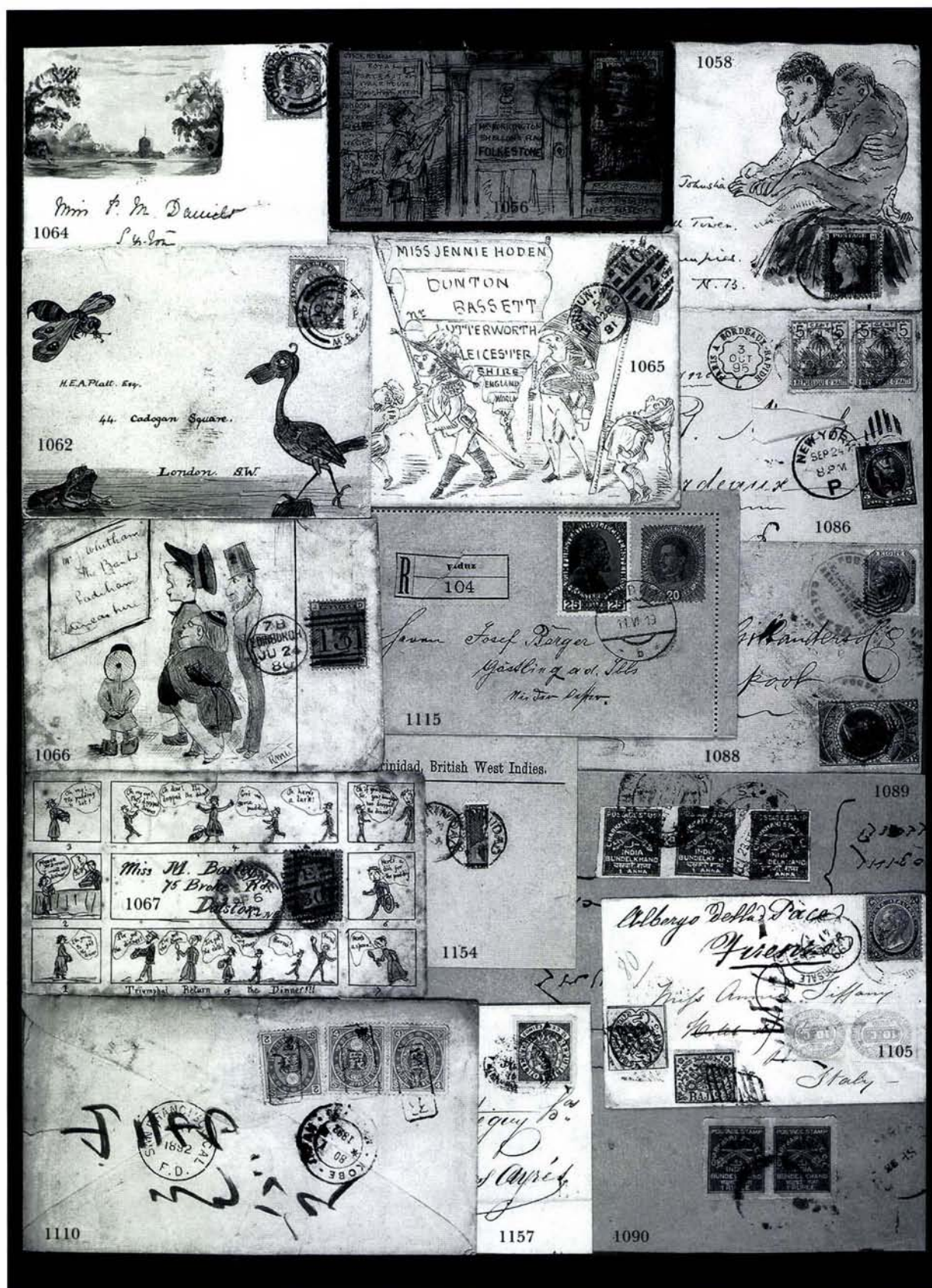



## THIRD SESSION

THURSDAY, MARCH 13, 1997, AT 1:30 P.M.

### GENERAL FOREIGN

#### By Country

- 847 ☒ **ARGENTINA, 1863, 5c Rose (7C).** T. margin single, large margins all around showing part of adjacent stamp at L., tied by bold blue "FRANCA" hs on 1863 folded cover to Rosario, ms. indicates is from San Nicolas, light corner crease at extreme T. of selvage, otherwise Extremely Fine .....(Photo) E. 400-500
- 848 ★☐ **AUSTRIA, 1933, 50g WIPA Souvenir Sheet, Granite Paper (B111, Michel Block 1).** Mint N.H. never hinged, trivial natural inclusion on B.R. stamp, Very Fine-Extremely Fine, Michel DM7,000 .....(Photo) 2,500.00
- 848A **AUSTRIA, Local Issues.** 1919-45, collection in binder of unused and used stamps and covers, singles, sets, range of issues and towns, some reference items, Fine-Very Fine..... E. 300-500
- 849 ★ **BELGIUM, 1918, 1c-10fr Red Cross (B34-B47).** H.r., the 10fr regumed over small tear, otherwise a Fine-Very Fine set ..... 939.00
- 850 **BRITISH HONDURAS, Great Britain Used in Honduras, 1856, 6p Lilac (SG Z3).** Neat strike of "AO6" cancel, Very Fine and choice, unlisted in Scott, Stanley Gibbons value .....(Photo) £ 350.00

- |  |
|--|
| 851 ☒ <b>BRITISH HONDURAS, 1891, 6c on 10c on 4p Violet, 6c in Black and Red, "6" and Bar Inverted (33a, 34a, SG 43a, 44a).</b> Each stamp tied by neat strike of barred oval cancel on registered cover to Colchester England, "Belize AP 6, 1892" cds, Liverpool transit, ms. "Via. U.S.", Ipswich and receiving backstamps, small tear at R. of cover well clear of stamps, Very Fine and extremely rare usage, ex Snowden, with 1942 R.P.S. certificate .....(Color Photo, p. 83) E. 1,500-2,000 |
|--|

#### CANADA

- 852 ☒ **1842, "PAID AT QUEBEC.L.C." Crowned Circle (SG CC1).** Bold h.s. on folded letter to West Williamburgh, Canada West, Montreal and receiving backstamps, some ink smudging at R., o/w Very Fine strike .....(Photo) £ 150.00
- 853 **1851, 6p Grayish Purple, Laid (2, SG 2).** Ample to large margins, neat target cancel, tiny filled thin spot, otherwise Very Fine, SG £900 .....(Photo) 1,400.00
- 854 ☒ **1857, 3p Red, Ribbed (4c, SG 22).** Horizontal pair, margins to just in, tied by light strike of numeral in target cancel on folded printed notice to Wareham, Mass., matching but indistinct cds, "Canada" in arc, "Kingston Ja 16, 1858" backstamp, stamps and notice with some faults, appears Fine, scarce, perhaps five or six pairs are recorded on cover, with 1992 Greene certificate.....(Photo) E. 1,000-1,500



- 855 ★ **1876, 5c Slate Green (38, SG 65).** Well-centered, slightly disturbed o.g., h.r., Extremely Fine and choice, with 1996 P.F. certificate, SG £640 .....  
.....(Color Photo, p. 82) 1,400.00
- 856 ★ **1874, 10c Dull Rose Lilac, Perf 11½ x 12 (Unitrade 40iii, SG 74).** Pretty color, well-centered, o.g., h.r., Extremely Fine and choice, with 1996 V.G. Greene certificate, SG £800, Unitrade catalogue value .....(Color Photo, p. 82) 1,000.00
- 857°★ **1897, ½c-\$5.00 Jubilee (50-65, SG 121/140).** O.g. or slightly disturbed o.g., h.r., some faults, most appear Fine-Very Fine, SG £3,500 .....(Photo Ex) 5,030.00
- 858°★ **1897, ½c-\$5.00 Jubilee (50-65, SG 121/140).** O.g. or slightly disturbed o.g., h.r., few faults, appear Fine, SG £3,500.....(Photo Ex) 5,030.00
- 859°★ **1897, 1c-\$5.00 Jubilee (50-61, 63, 65, SG 121/136, 138, 140).** O.g. or disturbed o.g., h.r., few faults, appear Fine, SG £2,000..... 3,280.00
- 860 ★★田 **1897, 5c Jubilee (54, SG 128).** B.R. corner margin block of 20, Mint N.H. never hinged, few light gum bends and minor perf separations, otherwise Fine, SG £560 ..... 600.00
- 861 ★★田 **1897, 5c Jubilee (54, SG 128).** Block of 25 with selvage at R. and some at T., Mint N.H. never hinged, some perf separations, creases in selvage only, Fine multiple, SG £700..... 750.00
- 862°田 **1897, 6c Jubilee (55, SG 129).** Block of four, rich color, o.g., h.r., fresh and Fine, SG £340 as singles..... 520.00
- 863°田 **1928-29, 1c-\$1.00 Geo. V, Views (149-159, SG 275-285).** Blocks of four except the 20c T. plate no. block of six, mostly o.g., h.r. (few slightly disturbed), one or two minor perf separations, single 12c stamp thin spot, otherwise a Fine-Very Fine set, SG £1,000..... 1,704.00
- 864°田 **1930-31, 1c-\$1.00 Geo. V, Views (162-177, SG 288-297, 300-305).** Blocks of four, the 50c and \$1.00 with plate no. at R., o.g. or disturbed o.g., h.r., 50c two stamps torn, otherwise a Fine-Very Fine set, SG £852..... 1,552.00
- 865 E **1958, Multicolored Essay for Native Indian Stamp.** Mint N.H. L. margin horizontal pair, large margins, tiny gum skip at extreme T.R., Extremely Fine, scarce pair, the stamp was never issued .....(Color Photo, p. 82) E. 750-1,000
- 866°★★田 **1912-35, Geo. V Booklets.** 19 complete booklets, better incl. SG Nos. SB3(3), SB6, SB9, SB12(2), SB25, few show cover wear, otherwise Fine-Very Fine, Stanley Gibbons value..... £ 1,568.00
- 867°★★田 **1937-53, Geo. VI Booklets.** 92 complete booklets, much duplication, some French and bilingual text, few small faults, otherwise Fine-Very Fine group... E. 300-400
- 868°★★田 **1956-76, Q.E II Booklets.** Massive accumulation of over 400 complete booklets, wide range of issues with much duplication, all are post office fresh and Fine-Very Fine, a rare holding ..... E. 600-800
- 869°田 **Booklet Panes.** Over 100 panes from Geo. V to Q.E. II, wide range, few better, some duplication, also includes some loose covers and interleavings, few faults, virtually all are Fine-Very Fine, Scott retail approx. \$1,350.00..... E. 300-400
- 870°田 **Air Post, Special Delivery Blocks.** 1898-1946, collection of 24 blocks of four, incl. Nos. C1-C9, E1-E11, all appear Fine-Very Fine ..... 1,535.00

- 871°\*田 **Postage Due Blocks.** 1906-65, collection of 30 blocks of four, incl. Nos. J1-J5, J6-J10, J11-J14 (two sets), J15-J20, all appear Fine-Very Fine..... 1,271.00
- 872°∞ **Covers and Cards.** Accumulation of several hundred modern covers and postal cards, mostly FDC's incl. 120 of 1977 Jubilee, almost 200 of 1978 Capex, etc., ideal for the accumulator..... E. 100-150
- 873°\*\*田 **Inscription Blocks.** Massive accumulation of intact packets, wide range with much duplication (at least ten of most), over C\$2,700 face value..... E. 1,200-1,500
- 874 **CEYLON, 1859, 2sh Blue, Imperforate (13, SG 12).** Margins clear to just in, light grid cancel, some creases, appears Fine, SG £1,200 .....(Photo) 1,200.00
- 875 **CHINA (REPUBLIC OF), 1912, 1c Brown, Postage Due (J36).** Block of ten and two singles, each tied by "Hankow" cancel on back only, purple four-line insufficient postage message, also "U.S. Postal Agency, Shanghai Mar. 17, 1914" receiving ds, Very Fine and interesting piece .....(Photo) E. 200-300
- 876 田 **CUBA, 1899, 2c Carmine, Booklet (228b var).** Block of four from the booklet, cancelled by "Cacocun, Cuba 8 Apr. 1905" cds, Fine and scarce .....(Photo) E. 300-400
- 877 \* **CYPRUS, 1882, 30pa on 1pi Rose (17, SG 24).** O.g., faint traces of tropical toning, perfs touch at left, otherwise Fine, SG £1,400.....(Photo) 1,500.00
- 878 P **DANISH WEST INDIES, 1874, 1c Green & Red Violet, Plate Proof (5bP).** Horizontal pair with right sheet margin, Very Fine, with 1996 Nielsen certificate .....(Photo) E. 200-300
- 879 P **DANISH WEST INDIES, 1877, 6c Violet Postal Card Proof (H&G 1P).** 23x28 mm, Very Fine ..... E. 100-150
- 880 ∞ **ECUADOR, 1865, 1r Orange Buff (3a).** Horizontal pair, ample to large margins, fresh color, tied by "Guayaquil 27 Oct 1868" ds on folded letter to Lima, Peru, fresh and Very Fine, with 1985 Holcombe certificate.....(Photo) E. 300-400
- 881 ∞ **FAROE ISLANDS, 1919, 2ö on 5ö Green (1).** Tied with 5ö green by Thorshavn cds on local Jan. 22, 1919 cover, 2ö shows faint doubling of overprint due to offset, Very Fine, with 1996 Nielsen certificate .....(Photo) E. 600-700

## FRANCE

- 882 P田 **1849, 25c Blue, Plate Proof on Card (6P, Yvert 4P).** Block of four, ample margins, horizontal crease, appears Very Fine .....(Photo) E. 100-150
- 883 TC **1853, 25c Napoleon III, Trial Color Proofs (17TC, Yvert 14TC, 14ATC).** Seven, each a different color, ample to large margins, one has thin spot, otherwise Fine-Very Fine ..... E. 100-150
- 884 S **1869, 5fr Laureated, Specimen Overprint (37, Yvert 33S).** Showing part of two strikes of "SPECIMEN" overprint, regummed over repairs, single pulled perf at R., appears Fine, unlisted in Scott, Yvert value.....(Photo) Ffr 18,500.00
- 885 **1869, 5fr Laureated (37, Yvert 33).** Unobtrusive cancel, vertical crease and thin spot, otherwise Fine, Yvert Ffr8,500.....(Photo) 900.00
- 886 **1869, 5fr Gray Lilac on Lavender (37, Yvert 33).** Two, faulty, appear Fine, Yvert ffr17,000..... 600.00



- 887 ★ **1869, 5fr Laureated, "5" and "F" in Blue (37 var, Yvert 33b).** O.g., h.r., filled thin spot, natural inclusion, appears Very Fine, scarce, unlisted in Scott, Yvert value .....  
.....(Color Photo, p. 82) Ffr 50,000.00
- 888 ☒ **1870, 5c Green on Greenish (41).** Block of four, just in to ample margins, tied by "2448" in diamond of dots cancel on folded letter, neat "Montelimar 12 Avril 1871" cds, file fold well away from stamps, Very Fine and scarce ....  
.....(Color Photo, p. 83) E. 1,000-1,500
- 889 (★) **1871, 10c on 10c Bister (49, Yvert 34).** Unused (no gum), small repair, appears Very Fine, with 1996 Calves certificate, Yvert Ffr11,000 .....(Photo) 1,250.00
- 890 ★★ **1925, 5fr Paris Exhibition Souvenir Sheet (226, Yvert B1 1).** Mint N.H., few light bends and corner creases, otherwise Fine, scarce never hinged, Yvert Ffr20,250 .....  
..... 1,400.00
- 891 ☒ **1937, PEXIP Souvenir Sheet (329).** Cancelled by **first day** pmk. on unaddressed philatelic cover, reduced on all sides with even borders, Fine..... 200.00
- 892 ★ **1963-65, 30c-1.30fr Pictorials Imperforate (166 var, 1068 var-1072 var, 1101 var, 1112 var).** Mint N.H., also Monaco souvenir sheet No. C65, Very Fine, Ceres Ffr4,725 ..... E. 250-350
- 893 (★) **1917, 5fr Orphans (B10).** Regummed, otherwise Fine .....(Photo) 1,200.00
- 894 ★ **1958-71, 8f-70c Council of Europe Officials, Imperforate (102 var-1015 var, Yvert 17-21, 27-35).** All have large margins, two h.r., others Mint N.H., few trivial natural inclusions, a Very Fine set, unlisted in Scott, Yvert catalogue value .....  
..... Ffr 6,750.00

## BOOKLETS—IMPERFORATES

- 895 ★★ **1918, 15c Sower, Booklet (139b, Yvert 26).** Complete booklet of two panes, few adherences on both panes from being lightly stuck to covers, otherwise Fine, unlisted in Scott, Yvert catalogue value ..... Ffr 3,000.00
- 896 ★ **1926, 15c Sower, Laboratoires Rolland Booklet (165a, Yvert 52).** Complete booklet of two panes, few minor paper wrinkles in selvage and on covers, otherwise Fine, unlisted in Scott, Yvert catalogue value ..... Ffr 2,500.00
- 897 ★★ **1951, 15fr Marianne, Loterie Nationale Booklet (653a, Yvert 289).** Series 5, Mint N.H., fresh and Fine-Very Fine, Ceres Ffr2,750, Yvert catalogue value.....  
..... Ffr 1,100.00
- 898 ★ **1930, 1.50fr + 3.50fr Smile of Rheims Booklet (B34a, Yvert 282).** Complete booklet of two panes, one pane has light gum soak in selvage, other has one stamp with small thin spot, otherwise appears Fine-Very Fine, unlisted in Scott, Yvert catalogue value .....(Photo) Ffr 6,500.00
- 899 ★ **1952, 15fr + 5fr Cupid, Booklet (B274a, Yvert 2001).** Complete booklet of one pane, Mint N.H., light gum bend in T. margin, Very Fine, unlisted in Scott, Yvert catalogue value..... Ffr 2,000.00

- 900 \*\* **Semi-Postal Booklets.** 1953-83, collection of 29 complete booklets, incl. years 1953, 1956-59, 1961, 1963-69, 1971-80, 1980-83, few duplicates, fresh and Very Fine, unlisted in Scott, Yvert catalogue value ..... Ffr 3,685.00
- 901 \* **Booklets.** 1920's-80's, three, Yvert Nos. 7, 72 and 86, the first has part of two panes missing, the second exploded, few small faults, all appear Fine ..... E. 100-150
- 902 \* **Booklets.** 1920's-80's, collection of 110 complete booklets, few better incl. Yvert Nos. 72, 312, 369, few not listed in Yvert such as Ceres Nos. 17, 49, 60, 85, 138, 179, 233, 307, few small faults, otherwise Fine-Very Fine, worth inspection ..... E. 250-300
- 903 \*\* **Booklets.** 1954-94, collection of 46 complete booklets, mostly semi-postals and Red Cross, all are fresh and Fine-Very Fine, worth inspection ..... 300.00
- 904 \* **Booklet Panes.** 1900-60, collection of seven panes, incl. Yvert Nos. 111d, 135d, 138e, Franchise No. 6 incl. varieties a, b and c, few small faults, otherwise Fine-Very Fine, Yvert catalogue value ..... Ffr 3,860.00
- 905 \*\* **Imperforate Souvenir Sheets.** 1975-91, four, Scott Nos. 1429, 1821, 2232 and 2259 vars., Yvert Nos. Bl 7a, 8a, 12a, 13a, all Mint N.H. never hinged, pristine and Very Fine, unlisted in Scott, Yvert catalogue value ..... Ffr 7,800.00
- 906 \*\* **Imperforates.** 1941-91, collection of 270 imperforate singles, pairs, strips and blocks, wide range of issues represented incl. many better topicals, some semi-postals, air posts, Mint N.H., fresh and Very Fine ..... E. 1,500-2,000
- 907° \*\* **Imperforates.** 1960-91, comprehensive collection of approx. 1,200 different imperforate singles, all have large margins and are Mint N.H., incl. wide range of thematic issues and issues, all are fresh and Very Fine, an interesting lot, Yvert catalogue value ..... Ffr 202,940.00

## GERMANY

- 908 \* **1930, 8pf-50pf Iposta Souvenir Sheet (B33).** Minute toning speck in sheet margin, otherwise Very Fine ..... (Photo) 400.00
- 909 (\*) **1933, 5pf-50pf Nothilfe Souvenir Sheet (B58).** Unused (no gum), small toning spot in extreme sheet margin, otherwise Very Fine ..... 1,100.00
- 910 (\*) **1935, 3pf-25pf Ostropa Souvenir Sheet (B68).** Well preserved without gum, showing only barest trace of toning, Very Fine ..... (Photo) 875.00
- 911 ☒ **ZAWIERCIE, 1916, 10 FEN/pf Occupation, Ty. I (Michel 1).** Used with Poland Occupation 10pf Carmine Michel No. 3, both tied by "Sosnowice 13.1.16" datestamp on cover, the 10 FEN/pf also tied by violet "Zawiercie 13.1.16" pmk., Very Fine and rare ..... (Photo) DM 2,500.00
- 912 ☒ **ZAWIERCIE, 1916, 20 FEN/pf Occupation, Ty. I (Michel 2).** Used with Polish Occupation 20pf Michel No. 4, tied as previous lot, file fold away from stamps, Very Fine ..... (Photo) DM 4,000.00



# GERMAN OCCUPATION ISSUES

## BELGIUM

- 913 \*\* **Flemish Legion, 1943, +5fr.+100fr Semi-Postals, Sheets of Four (Michel IX-XIV).** Mint N.H. set, the +20fr and +50fr trivial toned spot at edge, the 20fr crease in T. margin, otherwise Very Fine ..... DM 750.00
- 914 \*\* **Flemish Legion, 1943, +10fr.+100fr Semi-Postals, Perforated, Sheets of Four (Michel XV A-XIX A).** Mint N.H. unissued set of five values, few light natural gum bends, a Very Fine and scarce set.....(Photo Ex) DM 4,200.00
- 915 \*\* **Flemish Legion, 1943, +50fr "LANGEMARK" Overprint, Perforated, Sheet of Four (Michel XX A).** Mint N.H., folded along horizontal perfs at T., Fine example of this unissued stamp..... DM 1,100.00
- 916 \*\* **Walloon Legion, 1942, +20fr.+100fr Semi-Postals, Sheets of Four (Michel I-IV).** Mint N.H., the +20fr small adherence in selvage, Very Fine set..... DM 1,100.00
- 917 \*  **BOHEMIA & MORAVIA, 1943, Theresienstadt Concessionary Stamp (Michel 1).** Well-centered, lightly hinged, fresh and Very Fine, signed Gilbert, GPSY, Michel for never hinged .....(Photo) DM 800.00
- 918 \*  **BRAZZA, 1944, 2+2-50+50 Semi-Postals (Michel 1-6).** Slightly disturbed o.g., few trivial imperfections incl. surface scuffs on 4+4, otherwise a Fine and rare set, only 400-500 of each value were issued .....(Photo Ex) DM 5,000.00
- 919 \*  **DENMARK, 1944, +25o.+1kr Field Post (I-III).** H.r., the first small natural paper wrinkle, the second few lightly toned perf tips, the 1Kr offset on back, otherwise Fine set, Michel value for N.H. ....(Photo Ex) DM 2,200.00
- 920  **DENMARK, 1944, +25o-1Kr Field Post (Michel I-III).** Each tied on small piece by neat cancel, a Fine and rare set, signed and with 1981 Pickenpack certificate .....(Photo Ex) DM 3,000.00

## FRANCE

- 921  **Dunkirk, 1940, 50c Provisional Issue, Ty. I, Inverted Overprint (Michel 2 I var).** Horizontal pair, tied by "Ghyviede, Nord 24-7 1940" datestamp on cover, Dunkirk backstamp, fresh and Fine, signed Roumet .....(Photo) DM 1,500.00
- 922  **Dunkirk, 1940, 50c Provisional Issue, Ty. I, Gutter Pair (Michel 3 I ZW).** Tied by "Ghyvelde 7-7 1940" datestamp on cover, Dunkirk backstamp, some light gum soaks around perf tips, otherwise Fine, signed Roumet.....(Photo) DM 1,700.00
- 923  **Dunkirk, 1940, 50c Provisional Issue, Ty. II (Michel 3 II).** Pair, tied by "Coudekerque Branche 19-7 1940" datestamp on cover, Rosendael backstamp, light gum soaks around perf tips, otherwise Fine, signed .....(Photo) DM 2,000.00
- 924  **Dunkirk, 1940, 5c, 30c, 65c+60c Provisional Issues, Ty. I (Michel 6, 13, France No. 432).** Single overprint across the three stamps, tied by "Dunkerque, Nord 10-7, 1940" datestamp on cover, Ghyvelde backstamp, fresh and Very Fine, signed Roumet.....(Photo) E. 400-600

- 925 **Dunkirk, 1940, 10c, 90c+10c Provisional Issues, Ty. I (Michel 7, 38).** Tied by single strike of the overprint on cover front, also tied by "Dunkerque, Nord 1-7, 1940" datestamp, fresh and Very Fine, signed Roumet, Michel value as used .....  
.....(Photo) E. 3,000-0
- 926 ☒ **Dunkirk, 1940, 1fr+50c Provisional Issue (Michel 42).** Vertical overprint, tied by "Ghyvelde, Nord 3-7, 1940" datestamp on cover, Dunkirk backstamp, fresh and Very Fine, only 468 were issued, signed Roumet .....(Photo) DM 2,000.00
- 927 ★★ **Fortress Lorient, 1945, 70c Orange Red (Michel 6).** Mint N.H., overprint shifted downwards, Fine and rare, only 518 were issued, signed Pickenpack.....  
.....(Photo) DM 1,400.00
- 928 ☒ **St. Nazaire, 1940, 50c Russian Green on Green, 2fr Lilac-Brown on Green (Michel 1-2).** Two covers, one bearing No. 1 with additional 1fr50 tied by "Grossac 28-4, 1945" datestamp, other bearing No. 2 tied by "St. Joachim 28-4, 1945" datestamp, few small paper flaws, both appear Fine, Michel value for used .....  
.....(Photo) DM 1,000.00
- 929 ☒ **St. Nazaire, 1945, 2fr Lilac-Brown on Green, "Liberation" overprint (Michel 2).** Used with France 1fr stamp similarly overprinted, tied by "Batzs Imer Loire Inferieure May 5, 1945" cds on cover, receiving backstamp, Very Fine, signed Tust .....  
.....(Photo) DM 800.00
- 930 ★ **Legion Stamps, 1941, +100fr Semi-Postal (Michel B1 1).** H.r., some toning mostly on back, otherwise Very Fine.....(Photo) DM 1,000.00
- 931 ☒ **Legion Stamps, 1941, +100fr Semi-Postal (Michel B1. 1).** Tied by "Feldpost 29.1.42" cancel on unaddressed cover, Very Fine, Michel value for used.....  
.....(Photo) DM 1,100.00

## GENERAL GOVERNMENT ISSUES

- 932 ★★ **1940, 6gr-1z Buildings, Imperforate (Michel 40-51).** Mint N.H. pairs except the 8gr, 12gr and 30gr singles, large margins, few small faults, otherwise Very Fine .....  
..... DM 1,520.00
- 933 ★★ **1942, 50gr-80gr Hitler Issue, Imperforate (Michel 83 U-85 U).** Mint N.H. horizontal pairs, large margins, fresh and Very Fine..... DM 3,400.00
- 934 ★ **1944, 6gr-40gr Commemoratives, Unissued Set (Michel I, II-III).** Barest faint trace of hinging, also incl. proof in slightly larger format of No. I, Fine-Very Fine, Michel DM3,300 for the three stamps Mint N.H. ....(Photo Ex) E. 400-500
- 935 ★ **LODZ/LITZMANNSTADT, 5pf Vermilion, 10pf Olive Green (Michel I, II).** Without gum as issued, large margins, Very Fine, signed Pickenpack.....  
.....(Photo) DM 2,400.00
- 936 ★ **LODZ/LITZMANNSTADT, 1944, 5pf-10pf Second Issue (Michel III-V).** Large margins, without gum as issued, fresh and Very Fine.....(Photo) DM 750.00
- 937 ☒ **LATVIA, 1941, 15kr Gray-Green (Michel 3).** Tied by July 25, 1941 datestamp on cover and used with Russia Michel No. 797, similarly tied, a Very Fine philatelic cover, signed Zierer .....(Photo) E. 300-400



- 938 ☒ **MACEDONIA, 1944, 1 on 10-30 on 14 Overprints (Michel 1-8).** Tied by "Skoipe 31.X.44" datestamps on local cover, fresh and Very Fine, Michel value for used.....  
.....(Photo) DM 750.00
- 939 ☒ **MONTENEGRO, 1944, .15+.85-.50+2rm Red Cross Semi-Postals (Michel 29-35).** Tied by neat strikes of 27.VIII.44 cancels on cover, receiving backstamp, Very Fine and colorful usage, Michel value for used.....(Photo) DM 2,400.00
- 940 ★ **RUSSIA, PLESKAU, 1941, 20k on 1k-60k on 50k Overprints (Michel 2, 4-9).** All are Mint N.H. except No. 2, No. 9 fingerprints on gum, Fine-Very Fine, signed Dr. Dub .....(Photo Ex) DM 1,020.00
- 941 ★ **RUSSIA, LUGA, 1941, 20 on 5k-60 on 30k Overprints (Michel I, III-V).** Four values from the unissued set of five, Mint N.H., some light offset on back, Fine, only 1,100 stamps were prepared, signed Dr. Rommerskirchen .....  
.....(Photo Ex) DM 1,300.00
- 942 ☒ **UKRAINE, Sarny District, 1941, 50k Black on Dark Blue (Michel 4 A).** Tied by neat cancel on postcard, Very Fine and rare, signed and with 1975 Pickenpack certificate .....(Photo) DM 2,000.00
- 943 ★ **UKRAINE, Sarny District, 1941, 3krb Black on Pale Gray (Michel 6).** T.L. corner margin single, without gum as issued, centered to T.R., Fine ..(Photo) DM 800.00
- 944 ★ **UKRAINE, Wosnessensk, 60kop Black, 1.20 Krb Provisional Issue (Michel 1-2).** Without gum as issued, the first toned spot, the second pinhole, both appear Fine, rare .....(Photo) DM 925.00
- 945 ★ **UKRAINE (NORTH), 1944, 6+9pf-60+90pf Gorochow, Lubomi, Wladimir-Wolynsk Issues (Michel 17-28).** The Gorochow set Mint N.H., others h.r., some toned spots on last two sets, otherwise Fine-Very Fine, the first set signed Krischke, Michel value for N.H..... DM 1,640.00
- 946 **UKRAINE (NORTH), Lubomi, 1944, 6+9pf-60+90pf Hilfspost (Michel 21-24).** Each with neat cancel, Fine-Very Fine set, signed either Pickenpack or Krischke.....  
..... DM 900.00
- 947 ★ **ZANTE, 1943, 50c Provisional Air Post, Gutter Pair (Michel 3 I).** One stamp Mint N.H., other perfs sensibly reinforced, Fine and rare, Michel value for N.H.....  
.....(Color Photo, p. 82) DM 2,200.00
- 948 ☒ **ZARA, 1943, 25c-2.50 Overprints (Michel 32-38).** Incl. four each of 25c and 30c, all tied by "Zara, Bartcagno 6.11.43" datestamps on **first day** cover, receiving backstamp dated 9.11.43, Very Fine and colorful franking, signed Krischke, signed and with 1975 Ludin certificate.....(Photo) E. 300-500
- 949 **German Occupation Issues.** 1939-44, a collector's collection in three albums containing hundreds of neatly arranged unused and used stamps, souvenir sheets and covers, incl. singles, sets, varieties, issues from Albania to Zara many better items incl. strong showings of Belgium with Flemish Legion Air Post overprints, Ukraine, France, some signed, some reference items, also a very few from WWI, few faults, most Fine-Very Fine, high catalogue value..... E. 3,000-5,000

## MILITARY FIELD POSTS

- 950 ☒ **North Africa Corps Cachet, 1942.** Cover bearing palm tree cachet Ty. 45 on back, "Feldpost 07.8.42" cancel, some light edge wear incl. small part of backflap missing, otherwise Fine, signed Kessel, Bartels ..... E. 250-300
- 951 **CRETE, 1944, (-) Ultramarine, "Inselpost" Overprint, Perforated (Michel 7 A).** Used, Fine, signed Pickenpack .....(Photo) DM 800.00
- 952 **CRETE, 1944, (-) Ultramarine, "Inselpost" Overprint, Perforated (Michel 7 A).** Tied on piece by neat "Feldpost 19.11.44" cancel, Fine, signed Richter, Stolow, Michel DM800 .....(Photo) DM 800.00
- 953°★★ **RHODES, 1944, (-) Ultramarine "Inselpost" Overprint, Perforated (Michel 8 A).** Mint N.H., fresh and Very Fine, Stolow backstamp .....(Color Photo, p. 82) DM 18,000.00
- 954 ☒ **RHODES, 1944, (-) Ultramarine, "Inselpost" Overprint, Rouletted (Michel 8 B).** Tied by Feldpost cancel on cover, some toning around perfs, light wear to cover, otherwise Fine, signed Richter.....(Photo) DM 800.00
- 955°★★ **RHODES, 1944, (-) Red Brown, "Inselpost" Overprint (Michel 9).** Mint N.H., Very Fine .....(Photo) DM 1,100.00
- 956 ★★ **RHODES, 1944, (-) Red Brown, "Inselpost" Overprint", Rouletted (Michel 9).** Mint N.H., fresh and Fine, signed Pickenpack, Hossli, GPSY.....(Photo) DM 1,100.00
- 957°★★ **RHODES, 1944, (-) Red Brown, "Inselpost" Overprint (Michel 9).** Mint N.H., Very Fine .....(Photo) DM 1,100.00
- 958 ★ **LEROS, 1945, (-) Ultramarine, "Inselpost" Overprint, Perforated (Michel 11 A).** Lightly hinged, fresh and Very Fine, signed United Stamp Co., Michel value for N.H. ....(Color Photo, p. 82) DM 4,000.00
- 959 ★★ **LEROS, 1945, (-) Ultramarine, "Inselpost" Overprint, Rouletted (Michel 11 B).** Mint N.H., light violet overprint probably from the scarcer first printing, light paper wrinkle and scuff at B.L., otherwise Fine, signed Pickenpack, Hossli, GPSY ... (Photo) DM 1,950.00
- 960 ☒ **RHODES, 1944, (-) on 5c Lilac-Red, "Weihnachten/1944" Overprint, Ty. I (Michel 12 I).** Tied by Feldpost cancel on cover to Berlin, the stamp has been lifted and hinged back into place, small stain at B. of cover, Very Fine, signed Mooler.....(Photo) DM 3,300.00
- 961 **U-BOAT HELA, 1945, (-) Blue (Michel 13b).** Tied on small piece by neat Feldpost cancel, fresh and Fine, signed twice .....(Color Photo, p. 82) DM 3,500.00
- 962 ★ **KRIM, 1943, (-) Black, Ty. I (Michel 15 I).** Without gum as issued, Fine, signed Sauer.....(Photo) DM 3,200.00
- 963 ★ **SALONIKI, 1944, 50c Pale Violet, First Issue (Michel 1 II).** H.r., Fine and rare example of this unofficial issue, signed twice, Michel value for N.H. ....(Color Photo, p. 82) DM 2,400.00
- 964 **Military Fieldposts. 1942-44, varied selection of unused and used stamps, blocks covers and strips, both unused and used, few better items incl. Michel No. 5b, 8 (block of four), 10BbI on cover, 10Bc on cover, 11B used (faded), 13a (signed Pfenninger), the collection also includes some reference items which are mostly marked as such, some faults, most are Fine-Very Fine ..... E. 1,500-2,000**



## PROPAGANDA FORGERIES

- 965 **German Forgeries of Great Britain, ½ Dark Green, 1½ Dark Brown-Lilac (Michel 1-2).** Each with violet cancel, Very Fine.....(Photo Ex) DM 450.00
- 966 ★ **German Forgeries of Great Britain, ½p-3p Geo. VI (Michel 3-8).** Without gum as issued, Fine-Very Fine set..... DM 500.00
- 967 **German Forgeries of Great Britain, ½p-3p Liquidation of Empire, Barbados (Michel 9c-14c).** Violet cancels, Fine-Very Fine..... DM 900.00
- 968 **German Forgeries of Great Britain.** Collection of 33 unused and used stamps, all from the Liquidation of Empire series, mostly Fine-Very Fine ..... E. 300-500
- 969 ★★ **British Forgeries of Germany, 24+6pf General von Witzleben (Michel 29).** Two, both Mint N.H., one with gum soak at B.L., otherwise Very Fine.....(Photo Ex) DM 1,100.00
- 970 ★★ **British Forgeries of Germany, 3+2pf Brown, 12+6pf Carmine, Se-Tenant Pair (Michel 30-31).** Mint N.H., some red gum on both stamps caused by the printing process, Very Fine .....(Photo) DM 1,000.00
- 971 ★★ **British Forgeries for Areas Outside Germany, 20gr Governor Frank (Michel 33).** Mint N.H., fresh and Very Fine, signed twice.....(Photo) DM 1,000.00

## LOCAL ISSUES AFTER 1945

Please note that due to the difficulties of expertizing these issues, all lots offered in this section will be sold "as is" and cannot be returned for any reason. Virtually all items have expert marks or certificates.

- 972 ☒ **BAD SAAROW, 1945, 15pf Black (Michel 2).** Tied by "Bad Saarow 6.8.45" datestamp on locally used cover, light crease, slightly reduced at L., otherwise Fine Paepflow letter .....(Photo) DM 1,000.00
- 973 ★ **BARSINGHAUSEN, 1945, 1pf-20pf, Two-Bar and Three-Bar Overprints (Michel 1 I-7 I, 1 II-7 II).** Incl. additional No. 2 II, h.r., Very Fine sets, signed either Richter or Dr. Dub, Michel value for N.H..... DM 3,100.00
- 974 ★ **BARSINGHAUSEN, 1945, 3pf Two-Bar and Three-Bar Overprint, Pair (Michel S Zd 2).** R. margin pair, B. stamp h.r., T. stamp Mint N.H., Very Fine pair, signed and with 1982 Sturm certificate, Michel value for N.H. ....(Photo) DM 350.00
- 975 ★ **DEMMIN, 1945, 10pf-20pf Blue, Ty. b (Michel 3-4).** H.r., Fine, signed Richter, unpriced as unused in Michel.....(Photo) E. 200-300
- 976 ☒ **ECKARTSBERGA, 1945, 6pf-42pf Locals (Michel 1-3, 4).** Each tied on separate cover or card, each signed Richter..... E. 500-600
- 977 **FREDERSDORF.** 1945, a collector's collection of 141 Mint N.H., used, covers and on piece, few better sets included, few reference items to be expected, most Fine-Very Fine, some signed Sturm or Engel, worth inspection..... E. 600-800
- 978 ★ **GLAUCHAU, 1945, 15 on 1pf-15 on 40pf Overprints (Michel 20-29).** H.r. or slightly disturbed o.g., h.r., Very Fine set, Michel value for N.H. .... DM 1,000.00

- 979 ☒ **GLAUCHAU, 1945, 15 on 6pf, 25 on 6pf Overprints (Michel 24, 32).** Tied by cds on cover, fresh and Very Fine mixed-issue franking, signed Dr. Dub .....  
.....(Photo) E. 300-400
- 980 **GROSSRASCHEN, 1945, 12pf Red (Michel V 26).** Tied on small piece, Fine .....  
.....(Photo) DM 500.00
- 981 **GROSSRASCHEN, 1945, 12pf Blue on Green (Michel V 31).** Tied on piece, the piece has few small faults, the stamp is Very Fine.....  
.....(Color Photo, p. 82) DM 2,700.00
- 982 **GROSSRASCHEN.** 1945, an old-time collection of 147 unused and used stamps and covers, some on piece, some better pieces incl. No. V2 mixed franking on registered card (signed Zierer), some sets, some others signed, a Fine-Very Fine group .....  
..... E. 500-750
- 983 **LOHNE, 1945, 42pf-1m Locals (Michel 1-3).** Each used, the 70pf and 1m s.e at T., Fine-Very Fine .....(Photo Ex) DM 1,250.00
- 984 P **LUBIANA, (1944), 4l, 15l Unissued Designs, Imperforate (Michel 1 B-VI B).** Three complete sets (18 stamps total), incl. strips of six in ultramarine and violet, few stamps h.r., Very Fine ..... DM 1,350.00
- 985 **NO LOT**
- 986 ☒ **FRANKENAU, 1946, 24pf Purple-Violet (Michel 2).** Tied by "Frankenau 13.4.46" datestamp on philatelic cover, Very Fine .....(Photo) DM 1,600.00
- 987 ★田 **OLDENBURG, 1948, "Wohlfahrtsblock", One Stamp Missing (Michel BL. 1F).** Mint N.H., small sealed internal tear, otherwise Very Fine .....(Photo) DM 350.00
- 988 **POST WWII LOCALS.** A collector's collection of these difficult issues neatly arranged and written up in six albums, incl. unused and used stamps and covers, some in sets, tremendous range of towns from all Zones, some varieties such as imperfs and a few misperfs are included, a tremendous range of material, some reference items are included as to be expected, overall a Fine-Very Fine group .....  
..... E. 4,000-6,000

## ALLIED OCCUPATION ISSUES

### BERLIN

- 989 ★★ **1945, 5pf Blackish Yellow-Green, 6pf Dark Violet (Michel 1 AA u x, 2 A wa z).** Mint N.H., ample to large margins, Very Fine, the 6pf signed Richter.....  
.....(Photo Ex) DM 750.00
- 990 (★) **1945, 8pf Bright Orange Red, Imperforate (Michel 3 A u x U).** Single example in vertical strip of three, unused (no gum), Very Fine, Michel value for N.H.....  
.....(Photo) DM 450.00
- 991 ★ **1945, 10pf Bright Siena, Imperforate (Michel 4 A wb z U).** B. margin horizontal pair, h.r., light gum bends, Very Fine pair, Michel value for N.H. ....  
.....(Photo) DM 1,000.00



# SOVIET ZONE

## MECKLENBURG-VORPOMMERN

- 992 \*\*田 **1945, 6pf Black on Green, Imperforate (Michel 8 x U).** B.L. margin plate no. 2 block of four, Mint N.H., light natural gum bends, Very Fine, signed A. Mathis & Co. ....(Photo) DM 600.00
- 993 \* **1945, 6pf-8pf Regular Issue, Imperforate Between (Michel 8 x UMw, 9 a Us, 11 xb Uw).** The first h.r., others Mint N.H., light toning on second, otherwise Fine-Very Fine, Michel value for N.H..... DM 725.00
- 994 \*\* **1945, 6+14pf Pale Bluish Green, Vertical Pair, Imperforate Between (Michel 20 a Uw).** T. margin pair, Mint N.H., Fine .....(Photo) DM 300.00
- 995 \*\* **1945, 8+22pf, 12+28pf Victims of Fascism, Imperforate (Michel 21 U, 22 a U).** Mint N.H., the first has few light paper wrinkles (signed Thom), Very Fine .....(Photo Ex) DM 900.00
- 996 \* **1945, 6+14pf Bodenreform, Pair, Imperforate Between (Michel 23 a UMw, 23 a Us).** One has gum soak in T. stamp, otherwise Very Fine, Michel value for N.H. .... DM 440.00
- 997 \*\* **1945, 12+28pf Bodenreform, Imperforate Pair (Michel 25 a U).** Horizontal pair, Mint N.H., Very Fine .....(Photo) DM 400.00
- 998 \* **1945, 6+14-12+28 Kinderhilfe, Imperforate, Printed on Gum Side (Michel 26 a U G, 27 U G, 28 a U G).** Large margins, Very Fine, signed..... DM 650.00
- 999 \* **1945, 8+22pf Kinderhilfe, Imperforate, Double Impression (Michel 27 DD U).** Two horizontal pairs, one pair shows strong doubling, h.r., Very Fine, Michel value for N.H..... DM 1,200.00
- 1000 \* **EAST SAXONY, 1945, 12pf Red (Michel 41).** Large margins, h.r., Very Fine, signed Bloch, Richter.....(Photo) DM 550.00
- 1001 ☒ **EAST SAXONY, 1945, 12pf Red (Michel 41).** Tied by "Dresden 23.6.45" cds on first day cover, fresh and Very Fine, signed Richter.....(Photo) DM 1,600.00
- 1002 \*\* **EAST SAXONY, 1945, 3pf Black, 10pf Gray-Black, Double Impression (Michel 51 b tx F DD, 52 tx F DD).** The first T. margin single and showing very pronounced doubling, both are Mint N.H., 3pf gum skip at L., Very Fine .....(Photo Ex) DM 400.00
- 1003 \*\* **SAXONY, 1945, 15pf Medium Lilac-Carmine (Michel 80 X a).** Mint N.H., fresh and Very Fine, signed.....(Photo) DM 260.00

# THURINGEN

- 1004 ★ **1945, 12pf Carmine Red, Imperforate Tete-Beche Gutter Pair, Printed on Gummed Side (Michel 97 AX (I/II) p1 SKZ GU).** Large margins, folded in gutter between stamps, otherwise Very Fine and rare, with 1984 Herpichbohm certificate .....(Photo) E. 2,100-0
- 1005 ★★ **1945, 2rm Weihnachtsspende, White Paper (Michel Bl. 1 t).** Ty. III, Mint N.H. fresh and Very Fine .....(Photo) DM 3,400.00
- 1006 ★ **1945, 2rm Weihnachtsspende, White Paper (Michel Bl. 1 t).** Ty. III, h.r., Very Fine.....(Photo) DM 2,000.00
- 1007 ★★ **1945, 2rm Weihnachtsspende, White Paper (Michel Bl. 1 t).** Ty. V showing break in "H", Mint N.H., showing selvage at L. and B., fresh and Very Fine.....(Photo) DM 3,400.00
- 1008 **1945, 2rm Weihnachtsspende, White Paper (Michel Bl. 1 t).** Ty. IV, neat "Weimar 24.12.45" cds, Very Fine, signed Herbst, JMM (the latter in red just shows on front) .....(Color Photo, p. 82) DM 6,700.00
- 1009 ★★ **1945, 2rm Weihnachtsspende, Karton Paper (Michel Bl 1 x).** Ty. V showing break in "H", Mint N.H., showing selvage at L. and B., Fine .....(Photo) DM 850.00
- 1010 ★ **1945, 10rm Friedensweihnacht, White Paper (Michel Bl. 2 t).** H.r., light gum bend, Very Fine .....(Photo) DM 1,500.00
- 1011 **1945, 10rm Friedensweihnacht, White Paper (Michel Bl. 2 t).** Neat strike of "Weimar 24.12.45" cancel, some paper wrinkles and faint corner crease, otherwise Very Fine, signed Herbst, also red h.s. which barely shows on front.....(Photo) DM 6,500.00
- 1012 ★ **1945, 10rm Friedensweihnacht, Karton Paper (Michel Bl. 2 x).** H.r., small thin spot and pinhole, otherwise Very Fine ..... DM 1,700.00
- 1013 **1945, 10rm Friedensweihnacht, White Paper, Imperforate (Michel Bl. 2 S).** Two neat strikes of "Erfurt 24.12.45" cds, horizontal crease at B., otherwise Very Fine and extremely scarce used, signed Herbst.....(Color Photo, p. 83) DM 20,000.00
- 1014 **1946, 5rm Bridges Souvenir Sheet (Michel Bl. 4).** Cancelled by "Erfurt 30.3.46" first day cds and placed on a cover after it was cancelled, fresh and Very Fine, with 1981 Herbst certificate, Michel value as used....(Color Photo, p. 83) DM 3,200.00
- 1015 ★ **1946, 5rm Bridges Souvenir Sheet (Michel Bl. 4 a y I).** H.r., Very Fine.....(Photo) DM 450.00



## WEST SAXONY

- 1016 ★ **1945, 5pf-12pf Regular Issue, Se-Tenant Pairs (Michel SK Zd 1-SK Zd 4).** H.r., Very Fine, Michel value for N.H. .... DM 1,095.00
- 1017 ★★ **1945, 5pf-12pf Regular Issue, Se-Tenant Pairs (Michel W Zd 3-W Zd 7).** Mint N.H., fresh and Very Fine ..... DM 975.00
- 1018 田 **1945, 5pf-12pf Regular Issue, Perforated, Se-Tenant Pairs (Michel W Zd 8-W Zd 12, SK Zd 5-SK Zd 8).** Mostly in blocks of four, most h.r., a Very Fine group, Michel value for N.H. .... DM 3,070.00
- 1019 ★★ **1945, 6pf Dark Bluish-Green, Wmk. 1 X, Imperforate (Michel 124 X U).** Vertical pair, Mint N.H., strong offset on back, natural inclusion, Very Fine ..... (Photo) DM 600.00
- 1020 ★★ **1945, 6pf Dark Bluish-Green, Wmk. 1 Y, Imperforate (Michel 124 Y U).** Mint N.H. bottom margin single, natural gum bend, Very Fine ..... (Photo) DM 600.00
- 1021 ★★ **1946, 3pf-12pf Fifth Issue, Wmk. 1 X (Michel 150 X-155 X).** Mint N.H. top margin singles, the 12pf crease at T. of selvage, Fine-Very Fine ..... DM 950.00
- 1022 **1946, 4pf Fifth Issue, Wmk. 1 X (Michel 151 X).** Neat cancel, fresh and Very Fine ..... (Photo) DM 1,800.00
- 1023 ★★ **1946, 20rm Leipzig Fair Souvenir Sheet (Michel Bl. 5 Y a).** Two neat strikes of "12.5.46" cds, Mint N.H., usual gum creases, Very Fine ..... DM 600.00
- 1024 ★ **1946, 6+14pf-84+66pf Leipzig Fair, Vertical Se-Tenant Pairs.** Five perforated and four imperforate pairs, few h.r., Very Fine, Michel value for all N.H. .... DM 1,200.00
- 1025 ★ **1946, 6+14pf-84+66pf Leipzig Fair, Se-Tenant Pairs (Michel W Zd 17/W Zd 18).** Four imperforate and three perforated pairs, Wmk. X and Y, h.r., one stamp thin spot, otherwise Very Fine, Michel value for N.H. .... DM 925.00
- 1026 ★ **1946, 6+14pf-84+66pf Leipzig Fair, Center Cross-Gutter Block, Perforated (Michel HZ 12 A Y).** Lightly hinged in gutter, Very Fine, Michel value for N.H. .... (Photo) DM 1,600.00
- 1027 ★ **1946, 6+14pf-84+66pf Leipzig Fair, Center Cross-Gutter Block, Imperforate (Michel HZ 12 B X).** Lightly hinged, natural inclusion, Very Fine, Michel value for N.H. .... (Photo) DM 1,800.00
- 1028 **1946, 300rm Leipzig Fair Presentation Sheet (Michel Bl. 5 S X).** In original folder, some slight edge wear, otherwise Very Fine ..... DM 1,000.00
- 1029 ☒ **GERMAN DEMOCRATIC REPUBLIC, 1950, 84+41pf Debria-Leipzig (Michel 260).** Tied by "Berlin 1.7.50" cds on first day cover to New Jersey, single toned perf tip, otherwise Fine ..... (Photo) DM 1,500.00
- 1030 ★★ **FRENCH ZONE, 1945, 1pf-5m Shields, Portraits, Imperforate (Michel 1 S U- 10 S U, 12 S U, 13 S U).** Mint N.H., fresh and Very Fine ..... DM 750.00

## AMERICAN AND BRITISH ZONE

- 1031 P **1948, 6+4pf Orange-Brown, Proof (Michel 69P).** Large margins, fresh and Very Fine, signed and with 1980 Salomon certificate .....**(Photo)** DM 1,400.00

1032 **1948, 40pf Buildings Issue, Perf 11 x 11½ (Michel 90 b II D).** Neat cancel, fresh and Fine, rare, signed and with 1975 Dr. Wittman certificate for vertical pair (this is the T. stamp) .....**(Color Photo, p. 82)** DM 4,000.00

1033 **1948, 1m Buildings Issue, Wmk. Wavy Lines Ty. 3 Y (Michel 97 b II B/F).** Pos. 442, neat "Reilingen uber Schwetzingen" cancel, single pulled perf at L., otherwise Fine and rare, it is believed that only one sheet of 200 was printed on this watermarked paper, of which 20-30 examples are known, with 1980 Lutz certificate.....**(Color Photo, p. 82)** DM 6,000.00

- 1034 ★ **1948, 10+5pf-20+10pf Berlin Hilfe, Imperforate (Michel 101 U, 102 U).** The first unused (no gum) and with paper wrinkle, the other lightly hinged, Very Fine and rare, the 20+10pf is unlisted in Michel .....**(Photo)** DM 4,000.00

- 1035 ★★ **1948, 10+5pf Berlin Hilfe, Imperforate Pair, Double Impression (Michel 101 U DD).** Horizontal pair, Mint N.H., the L. stamp small thin, the R. stamp small corner crease, appears Very Fine, scarce, unlisted in Michel, Michel value for ordinary imperforate pair .....**(Color Photo, p. 82)** DM 2,000.00

1036 **Buildings Issues.** 1948, A collector's lifetime passion and study of this most difficult issue, from the David Collins Estate, housed in thirteen 3-ring binders and albums, ten spiral-bound plating binders and one large carton with fourteen cigar boxes of used stamps sorted by denomination, included in the collection are numerous plating studies of various denominations including some better positions and better perf types such as the 20pf Wmk. Z, perforation varieties such as imperfs, part perfs and misperfs, few proofs, double impressions, of the many better items one worth mentioning is a T. margin Mint N.H. pair of the 5m imperf. vertically, many of the better items are signed, the lot also includes a large group of specialized literature pertaining to the issue, overall the condition is excellent though some pieces have small faults as would be expected, Michel catalogue value is huge, an excellent opportunity for continued study ..... E. 5,000-7,500

- 1037 **FRENCH OCCUPATION ZONE.** 1945, 21 gutter pairs and five covers, few different paper types, all are Fine-Very Fine ..... E. 150-200



## GERMANY COLLECTIONS

- 1038 **Soviet Zone, Post-WWII Local Issues.** Three albums of neatly arranged unused and used stamps and covers, mostly from West Saxony, Berlin-Brandenburg, East Saxony, including strong showings of watermarks and varieties with imperfs, part perfs, se-tenant and combination pairs, one album is devoted entirely to Thuringen with an excellent diversity of off and on cover issues, some signed, a fascinating group ..... E. 1,500-2,000
- 1039 **Soviet Zone.** 1945-46, small album and stockbook containing an interesting group of unused and used stamps, sheets and covers, some reference items, many over-printed items incl. blackouts, some minor varieties, also some East Saxony, Mecklenburg-Vorpommern, etc., Fine-Very Fine group ..... E. 400-600
- 1040 **Soviet Zone, 1945, Blackout Covers.** collection of fourteen different money orders, mostly Fine-Very Fine, interesting group..... E. 400-500
- 1041 **Soviet Zone Blackouts.** 1945, collection of blackout stamps and covers in binder, wide range neatly arranged by town, some signed, a Very Fine and interesting group ..... E. 400-500
- 1042 **Semi-Postal Air Posts.** 1912, collection of 20 unused and used stamps, few better incl. Michel No. IV used (3), some faults, many Fine-Very Fine ..... DM 2,490.00
- 1043 **Germany Covers.** 19th-20th Century, accumulation of hundreds of covers, a few 19th century but mostly 20th, huge range incl. WWI, WWII, Fieldpost, censored, locals, Occupation Zones, post-war, some first and last days, some faults, most Fine-Very Fine, worth close inspection..... E. 1,000-1,500
- 1044 **Germany Odds & Ends.** 20th Century, few hundred oddball items, incl. a number of WWII troop labels, few pieces of inflationary money, other labels from around the world, a real mixed and interesting group..... E. 300-500
- 1045 **Labels, Locals & Oddball Items.** 19th-20th Century, three albums/stockbooks with diverse range of items, incl. labels, encased postage, American and British Zone overprint varieties, reference items, propaganda items, Occupation issues (Memel gutter pairs), must be seen to be believed..... E. 600-800
- 1046 **Camp Mail.** 1942-45, Album of concentration camp and displaced persons camp mail, neatly arranged by camp, incl. stamps, a few covers, souvenir sheets and labels, a majority are from displaced persons camps during the post-war period, an interesting lot ..... E. 400-500
- 1047 **Propaganda Labels.** Album of WWI and WWII labels, incl. unused, used, souvenir sheets, blocks, pairs, underground labels and postcards, incl. British, American and German propaganda, all clearly identified, Fine-Very Fine..... E. 400-500
- 1048 **Speculation Issues.** 1945, album of neatly arranged and described stamps and covers, wide range including issues from France, Austria, Bohemia-Moravia and Czechoslovakia, some reference items (many identified as such), an interesting group ..... E. 400-600
- 1049 **Sudetenland.** 1938, specialized collection in album of surcharges, unused, used, covers, few better items incl. Karlsbad Michel Block 2 (APS certificate) and Block 3 (signed Dr. Dub), few others signed, a Fine-Very Fine and interesting lot..... E. 500-600

- 1050 **Germany-Related Literature.** Two cartons containing a varied assortment of literature mostly pertaining to Germany and Areas, incl. Billig's Philatelic Handbooks Vols. 1-30, GPS Reference Manual of Forgeries Vols. 1-7, few specialized handbooks such as Poland Locals, large group of HOP bulletins, some Locals Study Group and other bulletins, an interesting group for the specialist ..... E. 300-400

## GREAT BRITAIN

- 1051 ☒ **1840, 1p Black (1, SG 2).** Six, each with four margins and each tied by red Maltese Cross on folded cover or large part of cover, a Fine-Very Fine group. E. 600-700

- 1052 ☒ **1840, 2p Blue (2, SG 5).** Horizontal strip of seven showing part imprint at L., LA-LG, just touched at two places to large margins, tied by black Maltese Cross cancels on large folded cover to Newcastle Under, "Stone AP 6, 1841" and receiving backstamps, vertical file fold affecting stamps, some slight edge wear, otherwise a Fine-Very Fine and rare multiple, SG £2,100 as used singles .....(Color Photo, p. 84) E. 1,000-1,500

- 1053 ☒ **1840, 1p Blue (2, SG 5).** Horizontal strip of six, NA-NF, margins to in, tied by red Maltese Cross on folded letter to **Philadelphia and forwarded to Reading, Pa.**, bold "Aergavenny AU 19, 1840" backstamp, light Boston, Ma. and Manyunk, Pa. transits, the R. stamp partly wrapped around edge of cover, the cover is worn with tear at B. affecting NC and few others, still a Fine and very scarce usage .....(Color Photo, p. 84) E. 1,000-1,500

## HAND-DRAWN AND ILLUSTRATED COVERS

- 1054°☒ **An Ancient British Boatrace.** Pen drawing showing cavemen in a boatrace with figures fighting, backflap bears inscription *An Ancient British Boatrace—a slight argument arises between the coxwain and bow of the opposing boats resulting in downfall of the cox'n. Please note his father swimming out on the warpath with vengeance in his eye*, some edge wear, still Very Fine and inventive theme .....(Photo) E. 100-150
- 1055°☒ **Balloon Letters.** Cover bearing 1p Edw. VII perfin (faults), the address is ingeniously written in colorful letters so that it is only decipherable if the cover is tipped on its side and viewed from the same plane as the writing, the front and back of the cover have been separated and then reattached, some edge wear, an interesting concept bordering on cryptography.....(Photo) E. 150-200
- 1056 ☒ **Banjo Player.** Hand-illustrated mourning cover to Folkestone, 1p Red tied by slightly smudged London "N20" duplex, some edge wear incl. tear in backflap, appears Very Fine .....(Photo) E. 150-200
- 1057°☒ **From One Friend to Another.** Pen, ink and watercolor drawing on 1872 cover with 1p Red from London to Andover, fresh and Very Fine.....(Photo) E. 100-150
- 1058°☒ **Gorilla Love.** Pen, ink and watercolor drawing of two gorillas embracing while one examines the foot of the other, 1p Red tied by "St. Bees AU 26, 1876" duplex, **with original enclosure** which contains another illustration and a lighthearted limerick, Very Fine.....(Photo) E. 150-250



- 1059°⊠ **Hill Correspondence.** Five covers each addressed to Mr. Chas. L. Hill, each bearing 1p Violet and each with interesting pen and ink drawing, one with watercolor, also additional cover from different correspondence but undoubtedly by the same artist, few faults, a Very Fine and fascinating group.....(Photo Ex) E. 250-350
- 1060°⊠ **Naval Sights.** Cover with pen and ink drawing of six different naval figures, with 1p Violet tied by "Deal NO 17, 1898" datestamp, London backstamp, some light staining and edge wear, otherwise Fine .....(Photo) E. 200-300
- 1061°⊠ **Platt Correspondence.** Large cover with colorfully illustrated grotesques on bicycles, bearing 1p Violet used within London, some edge wear, excessive spots of wax on the back with the words "Mr. Measles" underneath, Very Fine cover from this well-known schoolboy's correspondence .....(Photo) E. 200-300
- 1062°⊠ **Platt Correspondence.** Colorful cover depicting a bird, a frog and a bee on the sea, some slight edge wear, Very Fine.....(Photo) E. 200-300
- 1063° **Regiment Magazine Competition.** Seven fronts and two covers, virtually all from prize competition No. 31, all are pen and ink drawings incl. one which is quite colorful, a Very Fine and interesting group, this publication held a contest to solicit artistically addressed envelopes, the lot included photocopy of the winning design .....(Photo Ex) E. 250-350
- 1064°⊠ **River View.** Monochrome watercolor drawing depicting a river and trees with a castle in the background, 1p Violet tied by 1901 cds on cover, fresh and Very Fine .....(Photo) E. 100-150
- 1065°⊠ **Standard Bearer.** Pen drawing of four figures incl. trumpet-blower and three standard-bearers in either uniforms or jester's costumes, 1p Violet tied by "London NO 28, 1881" duplex, Lutterworth backstamp, Very Fine .....(Photo) E. 150-200
- 1066°⊠ **The Signboard.** Colorful pen and ink drawing depicting four figures looking at a signboard which has the address, sent from Edinburgh to Lancashire, overall soiling and part of backflap missing, appears Fine.....(Photo) E. 100-150
- 1067°⊠ **Triumphal Return of the Dinner.** Pen and ink hand drawn cover with eight separate frames showing primitive figures dropping and retrieving their dinner, some edge wear and toning, part of backflap missing, still Very Fine and humorous design.....(Photo) E. 200-300
- 1068°⊠ **Village Life.** Beautifully illustrated pen, ink and watercolor cover depicting a quaint village, 1p Violet tied by "Paddington OC 24, 1887" cds, missing backflap, Very Fine and elaborate design.....(Color Photo, p. 84) E. 250-350
- 1069° **Hand-Illustrated Collection.** Collection of 74 fronts, 35 covers and three postcards, depicting a wide range of themes, incl. humor, domestic scenes, flights of fancy, etc., many very cleverly done, some with color, some covers missing backflaps, few faults, most are Fine-Very Fine, an extremely interesting group worth close inspection ..... E. 4,000-4,500

## GREAT BRITAIN BOOKLETS

- 1070°★★田 **1937-53, Geo. VI Booklets.** 18 complete booklets, incl. SG Nos. DC3, BD32 March (6), all are Fine-Very Fine..... £ 474.00

- 1071°★★田 **1953-57, 2sh6p Geo. VI, Q.E.II Composite Booklets.** 85 complete booklets, from SG Nos. F1-F60, wide range of months represented with some duplication, all are post office fresh and Fine-Very Fine..... £ 1,289.00
- 1072°★★田 **1958-59, 3sh Q.E.II Booklets.** 40 complete booklets with all months from SG Nos. M1-M14 (red covers) represented, some duplication incl. six of M10 with mixed watermarks, all are post office fresh and Fine-Very Fine, Stanley Gibbons value..... £ 627.00
- 1073°★★田 **1959-60, 3sh Q.E.II Booklets.** 48 complete booklets with all months from SG Nos. M15-M28, some duplication with mostly three of each, graphite Nos. M13g and M15g, all are post office fresh and Fine-Very Fine, Stanley Gibbons value ..... £ 925.00
- 1074°★★田 **1940-65, 3sh Q.E.II Booklets.** 153 complete booklets with months from SG Nos. M29-M74 virtually complete (missing M33), duplication with three of most, all are post office fresh, a Fine-Very Fine group, Stanley Gibbons value ..... £ 2,282.00
- 1075°★★田 **1960-65, 3sh Q.E.II Phosphor Band Booklets.** 93 complete phosphor band booklets neatly arranged and marked in glassines, virtually all Gibbons-listed months are represented from M25P-M74P incl. three complete booklets of M25P with each 1½p pane showing inverted watermark, some duplication with three of most, virtually all are post office fresh, Fine-Very Fine, unlisted in Scott, Stanley Gibbons value ..... £ 2,417.00
- 1076°★★田 **1955 (March), 5sh Q.E.II, 2p Dark Brown Pane with Watermark Inverted (SG H14 var).** Two complete booklets, perfs virtually intact all around, fresh and Very Fine, scarce pane..... E. 100-150
- 1077°★★田 **1960 (Sept.), 5sh Q.E.II Booklet, Phosphor Bands, 2½p Pane Inverted Watermark (SG H46p var).** Complete and intact booklet, full perfs at T. and B., short perfs at R. as is often, fresh and Very Fine, scarce inverted pane, also accompanied by additional H39p booklet with all panes except for the 2½ with wmk. inverted..... E. 200-250
- 1078°★★田 **1953-58, 5sh Q.E.II Booklets, Buff Covers.** 53 complete booklets from SG Nos. H1-H36, wide range of months represented with some duplication, some better items incl. mixed watermarks, also two complete booklets of H13 with better Red Brown 2p pane (cat. £200 each pane), all are post office fresh and Fine-Very Fine, Stanley Gibbons value for basic listings ..... £ 849.00
- 1079°★★田 **1959-65, 5sh Q.E.II Booklets, Blue Covers.** 108 complete booklets fairly complete from SG Nos. H37-H75, many with phosphor bands incl. H46p with 2½p panes wmk. upright, also H39g, some duplication with two of most, all are post office fresh and Fine-Very Fine, Stanley Gibbons value..... £ 2,182.00
- 1080°★★田 **1960-65, 2sh Q.E.II Booklets.** 72 complete booklets from SG Nos. N1-N20, virtually complete incl. some with phosphor bands, duplication with at least two of most, all are post office fresh and Fine-Very Fine, Stanley Gibbons value ..... £ 1,893.00
- 1081°★★田 **1957-65, 4sh6p Q.E.II Booklets.** 205 complete booklets with most months from SG Nos. L1-L60 represented, also some phosphor and graphite booklets incl. unlisted L10g (2), duplication of most, some mixed watermarks, all are post office fresh and Fine-Very Fine, Stanley Gibbons value..... £ 3,139.00
- 1082°★★田 **1961-64, 10sh Q.E.II Booklets.** Fourteen complete booklets, incl. SG Nos. X1-X5, X8-X9, some duplication with three of X9, all are very fresh and Fine-Very Fine.... 1,145.00



- 1083°★★田 **Booklet Balance.** Balance of booklet collection in glassines, wide range of values and months, duplication, some better, also some loose panes, covers and interleavings, all are fresh and Fine-Very Fine ..... E. 150-200
- 1084 **GRENADA, 1966, 6c Olive & Black, QE II (199, SG 218).** Four used singles, Fine, SG £220..... 280.00
- 1085 ☒ **HAITI, 1790 Stampless Letter.** Datelined Cape Francois, November 2, 1790, carried outside of the mails to Philadelphia, ms. "Per the Brig. Capt. Watson", contents are in English from a recently arrived traveler which state in part *Their is a great disturbance here in the island with yellows and the whites. Their is a great number off the yellows and the black mustard together, and the inhabitants is in perfrite of them.*, few file folds, a Very Fine and interesting letter ..... E. 200-300
- 1086 ☒ **HAITI, 1892, 5c Orange (35).** Horizontal pair, tied on cover and used with **U.S. 5c Chocolate No. 255** on 1895 cover to France, the U.S. stamp tied by "New York Sep 24" duplex, Bordeaux receiving backstamp, the last name has been cut out from the address, otherwise a Very Fine combination.....(Photo) E. 400-500
- 1087 **INDIA, 1852, ½a White, "Scinde Dawk" (A1, SG S1).** Large margins, very clear and strong embossing, light cancel, two light creases (only one affecting embossing), otherwise Very Fine, ex Manley Hall.....(Photo) 750.00
- 1088 ☒ **INDIA, 1866, 6a Violet, Ty. I (29).** Tied by blue cancel and indistinct forwarder's handstamp, used with 8p Lilac No. 19, similarly tied, on 1866 folded cover to Liverpool, England, ms. "Via Bombay & Marseilles", Calcutta and Liverpool backstamps, light crease on 6a, otherwise Very Fine.....(Photo) E. 300-400
- 1089 ☒ **INDIA, CHARKHARI, 1940, 1a Red (SG 41).** Horizontal strip of three, ample to large margins, tied by two strikes of indistinct datestamp on cover, slightly reduced at R., file fold barely affecting center stamp, still Fine-Very Fine, very scarce on cover.....(Photo) E. 750-1,000
- 1090 ☒ **INDIA, CHARKHARI, 1939, 1a on 1r Chestnut (SG 56).** Horizontal pair, tied by indistinct cancel on back of cover, light toning around stamp mostly from the dark gum that comes on this stamp, cover shows some edge wear, still Very Fine and rare cover.....(Photo) E. 1,500-2,000

## ISRAEL

- 1091 ★ **1948, 3m-1000m First Issue (1-9).** With tabs, most with disturbed o.g., otherwise Fine-Very Fine set .....(Photo) 5,250.00
- 1092°★ **1948, 3m-50m First Coins (1-6, Bale 1-6).** Tabbed pairs, all except 10m and 15m B.L. corner, virtually all Mint N.H., few have fingerprints, one 50m toned inclusion, otherwise Fine-Very Fine, Bale \$520.00..... 500.00
- 1093 ★ **1948, 250m-1000m First Coins (7-9).** Disturbed o.g., the 1000m with some gum wrinkling, otherwise Fine-Very Fine .....(Photo Ex) 5,000.00
- 1094°★★ **1948, 500m First Coins (8, Bale 8).** Tabbed pair with sheet margin at R., Mint N.H., few light fingerprints on gum, slight gum disturbance at edge of L. tab, otherwise Very Fine, unpriced in Scott, Bale value.....(Photo) 2,800.00

- 1095°★ **1948, 1000m First Coins (9, Bale 9).** Tabbed pair, one stamp lightly hinged, slight gum disturbance on one tab, fingerprint on gum, Fine and rare pair, unpriced in Scott, Bale value .....(Color Photo, p. 82) 9,000.00
- 1096°★★ **1948, 3m-65m First New Year (10-14, Bale 10-14).** Tabbed blocks of four, Mint N.H., few trivial natural inclusions, Fine-Very Fine, Bale \$600.00..... 520.00
- 1097°★★ **1950, 500p Negev (25, Bale 47).** Tabbed pair, Mint N.H., trivial natural inclusions, Very Fine and choice, Bale \$440.00 .....(Photo) 450.00
- 1098°★★ **1949, 5p-35p Second New Year (28-30, Bale 18-20).** Tabbed singles, Mint N.H., 10p fingerprint on gum, Very Fine, Bale \$700.00..... 600.00
- 1099°★★ **1949, 5p-35p Second New Year (28-30, Bale 18-20).** Tabbed singles, Mint N.H., 5p and 10p fingerprints on gum, Very Fine set, Bale \$700.00..... 600.00
- 1100°★★ **1950, 20p-40p Second Independence Day (33-34, Bale 29-30).** Tabbed pairs, Mint N.H., 20p trivial natural inclusions, 40p negligible natural gum skip, fresh and Very Fine pairs, Bale \$1,050.00 ..... 1,050.00
- 1101°★★ **1950, 5p-250p First Airmails (C1-C6, Bale 32-37).** Tabbed pairs, Mint N.H., few trivial natural inclusions, Very Fine set, Bale \$530.00 ..... 500.00
- 1102°★★ **1948, 3m-50m Postage Dues (J1-J5, Bale PD1-PD5).** Tabbed pairs, Mint N.H., fingerprints on gum of most values, natural gum bend in tab only of 50m, Fine-Very Fine and rare set, Bale \$4,600.00.....(Photo Ex) 3,400.00
- 1103 ☒ **ITALY, 1515, Stampless Letter.** Large part of folded cover, clear date, ms. "CITO" and "Gallows & Stirrups" (indicating pain of death if delayed), Very Fine and interesting example of a rushed letter ..... E. 125-150
- 1104 ☒ **ROMAN STATES, 1852, 1b-8b First Issue (2-9).** Collection of 41 covers and one front only, incl. shades, pairs, gutter pairs, mixed and multiple frankings, greasy ink, variety of cancellations, destinations, registered, usages to U.S., Great Britain, many signed Bloch or with Friedl certificates, many scarce items, generally Fine-Very Fine ..... E. 3,000-3,500
- 1105 ☒ **ROMAN STATES, 3b Black on Yellow Buff (4c).** Used with 2b Black on Greenish White (3) and Italy 20c on 15c Blue (34a) and 10c Yellow (J1, pair) on small cover to Rome readdressed to Florence, various postmarks, one postage due with tear, Fine, colorful franking.....(Photo) E. 300-400
- 1106 ★ **TUSCANY, 1857-59, 1s Yellow, 9cr Gray Lilac (11, 16).** Unused, margins clear to touching, faults, Very Good appearance, scarce, with 1954 R.P.S. certificate .....(Photo) 4,200.00
- 1107 ★★ **JAMAICA, 1964, 10sh Coat of Arms, Blue Omitted (231a, SG 231a).** Mint N.H., Very Fine, SG £170 .....(Photo) 150.00
- 1108 ★★ **JAMAICA, 1964, 10sh Coat of Arms, Blue Omitted (231a, SG 231a).** Horizontal pair, Mint N.H., Very Fine, SG £340..... 300.00
- 1109 ★★ **JAMAICA, 1968, 3p Human Rights, Gold Omitted (271a, SG 272a).** Block, Mint N.H., Very Fine, SG £360..... 440.00
- 1110 ☒ **JAPAN, 1883-88, 2s Carmine Rose, 4s Olive Bister (73, 77 two).** Each tied by rectangular cancel on back of United States postal stationery entire No. U223 addressed to Kobe, Japan, the entire is cancelled by "Leeville, Tenn. Apr. 26, 1892" duplex, two due markings, San Francisco and Kobe backstamps, some edge wear, o/w Fine and interesting franking .....(Photo) E. 150-200



# LIECHTENSTEIN

1111 ★	<b>1912-15, 5h-25h First Issue, Chalky, Ordinary Papers (1-3, 1a-3b).</b> Very Fine sets, Zumstein Sfr6,660.00 ..... 758.00
1112 ★	<b>1915, 5h-25h First Issue, Imperforate (1a var-3b var).</b> Very Fine set, LBK Sfr4,750.00.....(Photo) E. 600-700
1113 ★田	<b>1915, 25h Ultramarine (3b).</b> Block, perfectly centered, two stamps Mint N.H., Extremely Fine, Zumstein Sfr6,400.00 .....(Photo) 900.00
1114 ★	<b>1917, 3h-25h Coat of Arms, Johann, Imperforate (4 var-9 var).</b> Very Fine set, LBK Sfr1,200.00.....(Photo) E. 200-300
1115 ☒	<b>1917, 25h Deep Blue (9).</b> Tied by Vaduz June 11, 1919 cds on registered 20h green on gray letter sheet to Gostling, LBK No. Kb16, Very Fine and rare usage, LBK Sfr5,000.00.....(Photo) E. 400-500
1116 ★	<b>1920, 5h-10kr Coat of Arms, Views, Dues (18-49, J1-J12).</b> Specialized collection of several thousand virtually all unused stamps, incl. proofs, types, shades, varieties, plate flaws, pairs, strips, blocks, multiples, imperforate between, written up on album pages and loose, generally Fine-Very Fine..... E. 200-300
1117 ★田	<b>1921, 13r Brown, Compound Perfs 12 1/2x9 1/2 (60 var).</b> B.R. corner margin block, three stamps Mint N.H., Fine-Very Fine, Sfr2,400.00 ..... E. 300-400
1118	<b>1928, 10r-5fr Jubilee (82-89).</b> Used, Very Fine set..... 679.00
1119 S	<b>1930, 3r-2fr Views, Specimens (94S-107S).</b> Overprinted "Muster", Fine-Very Fine set, LBK Sfr1,500 ..... E. 300-400
1120 ★	<b>1930, 3r-2fr Views (94-107).</b> Pairs, one 2fr stamp tiny toning speck, otherwise Very Fine set..... 506.00
1121 ★	<b>1930, 30r Deep Ultramarine, Perf 11 1/2x10 1/2 (99a).</b> Fine .....(Photo) 1,200.00
1122 ★田	<b>1933, 25r-1.20fr Views (108-110).</b> Blocks, right pairs Mint N.H., Fine-Very Fine set .....(Photo Ex) 934.00
1123 S	<b>1934, 5fr Agriculture Souvenir Sheet, Specimen (115S).</b> Overprinted "Muster", Very Fine, LBKSfr 3,200 ..... E. 400-500
1124 ★	<b>1934, 5fr Agriculture Souvenir Sheet (115).</b> Very Fine..... 1,250.00
1125 ☒	<b>1934, 5fr Agriculture Souvenir Single (115).</b> Tied by exhibition cds on Oct. 1934 registered cover to Munich, Very Fine, Sfr 5,000.00..... E. 600-700
1126 ★★田	<b>1935, 2fr Elsa (130).</b> Mint N.H. block, Very Fine ..... 400.00
1127 ★	<b>1935, 5fr Coat of Arms (131).</b> Horizontal pair, Very Fine.....(Photo) 750.00
1128	<b>1935, 5fr Coat of Arms (131).</b> Triesenberg cds, Very Fine .....(Photo) 725.00
1129 ★★	<b>1951, 5r-1fr Agriculture (247-258).</b> Complete sheets of 25, stamps Mint N.H., Very Fine set ..... 3,250.00
1130 ★	<b>1951, 2fr-3fr Princes, Perf 12 1/2, 14 1/2 (259-260, 259a-260a).</b> Very Fine sets..... 825.00
1131 ★	<b>1951, 2fr-3fr Princes, Perf 12 1/2, 14 1/2 (259-260, 259a-260a).</b> Fine-Very Fine sets .... 825.00

- 1132 ★★ **1951, 2fr-3fr Princes, Perf 14½ (259a-260a).** Mint N.H., Very Fine set .....  
 .....(Photo) 1,100.00
- 1133 ★★ **1951, 2fr-3fr Princes, Perf 12½ (259-260).** Complete sheets of 20, stamps Mint N.H., Very Fine set..... 3,200.00
- 1134 田 **1952, 5fr Vaduz Castle (264).** Horizontal Block of six, lightly cancelled, well-centered, Very Fine.....(Photo) 840.00
- 1135 ★★ **1952, 5fr Vaduz Castle (264).** Complete sheet of nine, stamps Mint N.H. and Very Fine..... 1,800.00
- 1136 ★★ **1955, 2fr-3fr Princes (287-288).** Complete sheets of nine, stamps Mint N.H., Very Fine set..... 1,485.00
- 1137 ★★ **1960, 50r Europa (356).** Complete sheet of 20, Mint N.H., Very Fine .... 2,700.00
- 1138 ★田 **1930-36, 10r-2fr Air Posts (C1-C16).** Blocks, Fine-Very Fine sets (Photo) 1,630.00
- 1139 S **1930-31, 15r-2fr First Air Posts, Zeppelins, Specimens (C1S-C8S).** Overprinted "Muster", 25r small paper adherence on back, otherwise Very Fine sets, LBK Sfr1,500 ..... E. 250-350
- 1140 ★ **1932, 10r Dark Violet, Official, Double Overprint (O2 var).** One nibbed perf, otherwise Very Fine, LBK Sfr2,000.00 .....(Photo) E. 200-300
- 1141 ★田 **1933, 25r-1.20fr Officials (O9-O10).** Blocks, B. pairs Mint N.H., Fine-Very Fine set ..... 390.00

## NEWFOUNDLAND

- 1142 **1857, 2p Scarlet Vermilion (2, SG 2).** Clear on two sides, just in at T. and L., neat grid cancel, horizontal crease at B., otherwise Fine, rare, SG £4,500 .....  
 .....(Photo) 3,750.00
- 1143°P **1897, 1c-60c Cabot, Plate Proofs (61P-74P, SG 66P-79P).** Pairs, fresh and Very Fine, unlisted in Scott, Untrade value..... C\$ 1,000.00
- 1144 S **1897-1901, 1/2c-5c Royal Portraits Specimen Overprints (78S-85S).** Ungummed, small punch holes, 3c small thin spot, otherwise Fine-Very Fine set .....  
 .....(Photo) E. 200-300
- 1145 ★ **1933, \$4.50 on 75c Balbo Flight (C18, SG 235).** Very lightly hinged, Very Fine, SG £250.....(Photo) 375.00
- 1146 ★★田 **NEW GUINEA, 1931, 10sh-£1 Bird of Paradise (44-45, SG 188-189).** Mint N.H. blocks of four, the 10sh T. margin, the £1 B. imprint block, 10sh folded along perfs, Fine-Very Fine, SG £572..... 660.00
- 1147 P **PANAMA, 1909, 5c Arosomena, Plate Proof (200P).** Complete sheet of 100 on large heavy card which shows the entire size of the plate, **showing frame only**, in black, ms. "F.6566/Transfer 200/5c border" dated and signed 11/8/20, some ink smudged at T.R., horizontal file fold between middle rows, otherwise Very Fine and unique item from the ABN archives..... E. 250-350



- 1148 **POLAND, LOCAL ISSUES.** 1915-19, 1943-45, collection of unused and used stamps and covers neatly arranged and written up in an album, wide range of towns, some varieties, some better items are signed, some reference items, Fine-Very Fine ..... E. 400-600
- 1149 **POLAND, P.O.W. CAMPS.** 1942-44, collection of unused and used stamps, covers and souvenir sheets in album, arranged by camp, few signed, mostly Fine-Very Fine ..... E. 300-400
- 1150 ★ **RHODESIA, 1910, 8p Gray-Purple & Dull Purple, Brown-Violet & Gray Black, Perf 13½ (109a, 109a var, SG 185, 185a).** H.r., Fine-Very Fine, unlisted in Scott, Stanley Gibbons value ..... £ 410.00
- 1151 **SOUTH AUSTRALIA, 1871, 9p Gray Lilac, Double Impression (33 var, SG 49 var).** Clearly showing the double impression in the lettering at B., light cancel, shallow thin in watermark, otherwise Very Fine, interesting variety.....(Photo) E. 100-150
- 1152 ★★ **SWAZILAND, 1889, ½a Gray, Inverted Overprint (1a, SG 1a).** Mint N.H., light toned spot on back, otherwise Fine, SG £450.....(Photo) 450.00
- 1153°★★ **SWITZERLAND, 1923-35, 15c-2fr Air Post (C3-C9, C11-C12, C13-C14, C13a-C15a).** All are Mint N.H., fresh and Very Fine-Extremely Fine, Zumstein Sfr1,258 ..... 400.00
- 1154 ☒ **TRINIDAD, 1882, Half of 1p on 6p Green Used on Cover (67a, SG 105a).** L. half tied by "Trinidad A MR 3 84" cds on printed matter cover, vertical fold, Very Fine .....(Photo) 400.00
- 1155 ★ **TURKS & CAICOS, 1917, 1p Carmine War Tax, Double Overprint (MR1a, SG 140a).** Part sheet of 50, each stamp showing some degree of double overprint, Fine-Very Fine ..... E. 500-600
- 1156 ☒ **URUGUAY, 1860, 60c Dull Lilac (13).** Three covers, each tied by different color oval cancel, varying margins (from different printings), mostly fresh and Fine-Very Fine..... E. 300-400
- 1157 ☒ **URUGUAY, 1864, 12c Blue (23).** Large margins, tied by datestamp on 1864 folded letter to Buenos Aires, oval company hs, fresh and Very Fine..(Photo) E. 100-150
- 1158 ★★ **VATICAN CITY, 1934, 40c on 80c-3.70l on 10l Overprints (35-40).** Mint N.H., fresh and Fine-Very Fine, each signed Bloch..... 2,600.00

## GENERAL FOREIGN COLLECTIONS AND GROUP LOTS

- 1159 ★ **AUSTRALIA.** 1902-88, extensive collection of 1,221 mostly unused stamps and three souvenir sheets, incl. kangaroos to £1, £2, Sydney bridge to 5sh, pictorials, commems, coat of arms to £2, seafarers to £2, \$4.00, air posts, dues, officials, Antarctic Territories, many complete sets, better items, a few with minor flaws, nearly all Fine-Very Fine ..... 7,603.00
- 1160°★ **BERMUDA.** 1865-1937, Collection of 104 mostly unused stamps, incl. Victorias to 1sh, overprints, Caravel issues, Geo. V to 10sh, Tercentenaries, several complete sets, some early issues with faults, but most are Fine-Very Fine, SG £2,545..... E. 650-700

- 1161° **BRAZIL.** 1843-1934, collection of 344 used and unused stamps, incl. Nos. 1-2, imperforates to 180r, 280r, Dom Pedro to 500r, roulettes to 1000r, pictorials, overprints, commems with 1930 revolution to 10,000r, air posts, dues, officials, newspapers, many better items, mixed condition, but many are Fine-Very Fine. 4,625.00
- 1162 **CANADA AND PROVINCES.** 19th-20th Century, collection of unused and used stamps in two albums, incl. Canada used Nos. 1, 4 (2), 5, 7 (2), 8, 62, unused Jubilees complete, New Brunswick used Nos. 1-3, Nova Scotia used Nos. 1-4, Newfoundland used Nos. 11, 13, unused Nos. 3, 8, C18, Br. Columbia & Vancouver Island used Nos. 2, 4, 6, 17, 18, unused Nos. 5, 10-12, mixed condition, some are Fine-Very Fine, high catalogue value ..... E. 4,000-5,000
- 1163 ☒ **CANADA, POSTAL STATIONERY.** 19th-20th Century, large collection mostly neatly mounted in three large albums, incl. postal cards, reply cards, entires, some air letter sheets, mostly unused, a Very Fine and interesting group..... E. 1,500-2,000
- 1164 **CHINA.** 1902-66, collection of 1251 mostly used stamps and one souvenir sheet, incl. pictorials, overprints, commems., dues, People's Republic issues, provinces, reprints, nearly all Fine-Very Fine..... E. 200-300
- 1165° **EGYPT.** 1866-1933, collection of 208 stamps unused and used, unused incl. Nos. 6, 114, 172-176, C3a, J14, several commemorative sets, some faults, many Fine-Very Fine ..... 650.00
- 1166 **FRANCE.** 1849-1960, collection of 989 used and unused stamps, incl. imperforates, Napoleons to 5fr, pictorials, commems, semi-postals, air posts, dues, officials, many complete sets, better items, some earlies with small faults, but most are Fine-Very Fine..... E. 200-300
- 1167 **FRENCH POLYNESIA.** 1878-1914, collection of 25 stamps and 42 covers, better items incl. No. 11 tied on 25c entire to California; No. 2 and pair of No. 3 tied on 15c letter card to Germany; complete set of 1892 issue tied on 15c entire to England; many others, a Fine-Very Fine and interesting group .... E. 3,500-4,000
- 1168° **GAMBIA.** 1880-1937, 119 unused and used stamps, definitive sets complete per Scott, also sheets of fifteen of No. 12 (SG 21) used, No.13 and 16 (SG 23 and 29) unused, also seven forgeries, mostly Fine-Very Fine, SG £1,400..... 500.00
- 1169 **GERMANY.** 1872-1977, huge accumulation of many thousands of used and unused stamps, on pages, stock cards, in folders, approval books, envelopes, incl. pictorials, commems., semi-postals, air posts, officials, franchise stamps, World War I and II occupations, locals, overprints, Russian Zone Issues, French Zone, German Democratic Republic, specialized Inflation study, blocks, multiples, part sheets, varieties, imperforates, many better items, generally Fine-Very Fine ... E. 1,000-1,200
- 1170 **GERMANY & TERRITORIES.** 1850-1968, extensive collection of 7,059 used and unused stamps and 36 souvenir sheets, incl. states, small and large shields, pictorial, commems., semi-postals, air posts, French Zone, Berlin, German Democratic Republic, Saar, Danzig, Memel, many complete sets, better items, faults to be expected, but most are Fine-Very Fine..... E. 1,500-1,700
- 1171 ☒ **GERMANY, NAVAL COVERS.** 1895-1914, collection of 72 covers and postcards neatly mounted and written up in album, arranged by ship and with pictures of most ships, mostly from the Far East, incl. transports, torpedo boats, cruisers, etc., virtually all are fresh and Very Fine, an interesting group worth close inspection ..... E. 1,500-2,000



- 1172° ★ **GOLD COAST.** 1875-1937, collection of 114 mostly unused stamps, incl. Nos. 2, 3, Victorias to 20sh, Edw. VII to 20sh, Geo. V to 15sh, 20sh, commems, dues, a few have small faults, mostly Fine-Very Fine, SG £1,167..... E. 450-500
- 1173 **GREAT BRITAIN.** 1840-1973, collection of mostly used stamps in album, incl. Nos. U1, 1 (3), 2 (3), 5-6 (two of each), 7 (4), 33 (pl. 225), 57 (2), 74, 75, 90, 91, 92a, 93, 109, 110, 123, 124, 141, 142, 209, O15, few unused incl. Nos. U2, 175a, 180, 209, O9, some booklets, dues, officials, offices, coronation omnibus, mixed condition, few are Fine-Very Fine, high catalogue value..... E. 5,000-6,000
- 1174 ★ **GUERNSEY, JERSEY, ISLE OF MAN.** Fairly complete collection of unused stamps in Scott Specialty album, incl. German Occupation issues, virtually all are Mint N.H., Fine-Very Fine ..... E. 400-600
- 1175 ★ **IRELAND.** 1922-68, accumulation of 703 mostly unused stamps, incl. pictorials, overprints, commems., air posts, dues, blocks, multiples, many mint, a few faults to be expected, but most are Fine-Very Fine..... E. 400-500
- 1176° **IRELAND.** 1922-1933, 50 unused and used stamps, unused incl. SG Nos. 17/21, 45, 52/66, 83-85, 101, Fine-Very Fine, SG £1,227..... E. 450-500
- 1177 ★ **ISRAEL.** 1948-73, fairly complete collection of unused tabs, incl. Nos. 1-6, 10-14, 25, 28-30, 33-34, 55, first air mails, also first dues not tabbed, virtually all are Fine-Very Fine ..... E. 750-1,000
- 1178 ★ **ISRAEL.** 1948-69, comprehensive collection of mostly Mint N.H. stamps on album pages, regular issues virtually complete with tabs incl. Nos. 1-6, 10-14, 25, 28-30, 33-34, 48-50, 55, also first air mails, the dues are not tabbed, virtually all are Fine-Very Fine, an excellent collection ..... E. 750-1,000
- 1179° **ISRAEL.** 1949-1980's, comprehensive collection in eleven binders, comprising tabbed pairs, first day covers, air letter sheets, entires and post cards, virtually complete, incl. tabbed pairs of Nos. 15, 17-24, 27, 31-32, 46-47, C16, J6-J11, some tabbed singles incl. two tabbed singles each of Nos. 35-36, 37, 55, also No. 7 pair without tabs, overall the collection is fresh and Very Fine ..... E. 1,500-2,000
- 1180 ★ **ISRAEL.** 1949-83, accumulation of many hundreds of mostly unused stamps, incl. pictorials, commems., air posts, revenues, interim period issues, mostly with tabs, many blocks, also a few covers, virtually all Fine-Very Fine ..... E. 250-350
- 1181 ☒ **ITALY, STAMPLESS COVERS.** 1728-1868, eight covers incl. six from Italy each with different town pmk., two from France, Very Fine group ..... E. 100-125
- 1182 **ITALIAN OCCUPATIONS.** 1941-44, comprehensive collection neatly arranged and annotated on pages, incl. occupations of Ionian Islands, Jugoslavia, some local issues, govt. in exile issues, etc. an interesting group..... E. 600-800
- 1183 **JAMAICA.** 1860-1965, dealer's stock of several thousand used and unused stamps in Elbe expandable stock book, incl. Victorias to 2sh, shades, overprint error No. 27d, coat of arms issues to 5sh, Geo. V to 10sh, Geo. VI to £1, QE II to £1, pictorials to \$2.00, blocks, multiples, souvenir sheets, nearly all Fine-Very Fine..... E. 700-800
- 1184 S **JAPAN, SPECIMENS.** 1874-1983, collection of 965 stamps, 22 souvenir sheets, 28 postal cards and eight booklet panes, in three binders, all with Mihon overprints, good showing of pre-1958 issues with dots, kanji and different styles of hiragana overprints, virtually all Fine-Very Fine..... E. 1,000-1,200

- 1185° **LAGOS.** 1874-1905, 45 unused and used stamps, incl. SG Nos. 28 and 42a unused, Fine-Very Fine, SG £1,118..... 300.00
- 1186 ☒ **LIECHTENSTEIN.** 1869-1968, accumulation of 308 covers and cards, incl. stampless, forerunners franked with Austrian and Swiss stamps, good showing of early issues, air posts, many complete sets, high values, generally Fine-Very Fine..... E. 1,600-2,000
- 1187 P **LIECHTENSTEIN.** 1912-69, collection of 161 proofs, essays and presentation proofs, incl. excellent showing of the 1921 landscape issue with frames only, center only, inverted center and the rare unissued 3fr chapel in Steg, virtually all Fine-Very Fine..... E. 600-800
- 1188 **LIECHTENSTEIN.** 1912-67, specialized collection of 1,294 used and unused stamps and nineteen souvenir and miniature sheets, incl. first issue with papers, shades, inverted and double overprints, imperforates, 1921 issue with perforations, imperforate between, shades, varieties, 1930 views with perforation errors, plate flaws, pictorials, commems, airposts with Zeppelins, officials, blocks, strips, nearly all Fine-Very Fine, Scott listed items catalogue \$8,015.00..... E. 3,000-4,000
- 1189 **LIECHTENSTEIN.** 1912-67, collection of 1,481 mostly used stamps and nine souvenir sheets, incl. 1921 pictorials to 1fr, 1930 issue to 2fr, 1933 views to 1.20fr, 1935 5fr coat of arms, commems., semi-postals, airposts, dues, officials with O1-O8, pairs, blocks, double overprint, many complete sets, better items, high values, virtually all Fine-Very Fine ..... 9,349.00
- 1190 ★ **LIECHTENSTEIN.** 1912-67, well-represented collection of 518 nearly all unused stamps and seven souvenir sheets, incl. Nos. 1-3, 1921 views to 1fr, 1928 Jubilees to 5fr, 1930 views to 2fr, pictorials, 5fr coat of arms, commems., semi-postals, airposts complete with Zeppelins, dues complete, officials complete, virtually all Fine-Very Fine..... 4,538.00
- 1191 ★田 **LIECHTENSTEIN.** 1912-67, collection of 1,220 unused stamps, all in blocks, incl. pictorials, commems., high values, semi-postals, air posts, officials, mostly in complete sets, many better items, Fine-Very Fine..... 6,110.00
- 1192°★★ **LIECHTENSTEIN.** 1921-39, collection of Mint N.H. stamps, Nos. 59, 70, 71, 74-81, 159a, B4-B6, complete sets, all are fresh and Very Fine, Zumstein Sfr990..... 322.00
- 1193 ★ **LIECHTENSTEIN.** 1939-67, collection of 3,599 virtually all unused stamps in two albums, all in complete sheets of four, eight, nine, twelve, sixteen, twenty and 25, nearly all in complete sets, incl. pictorials, commems., air posts, officials, many better issues, Very Fine..... 7,089.00
- 1194 **LIECHTENSTEIN.** 1966-90, several thousand stamps in four Scott binders, each issue represented by single and block, unused and cancelled, also complete sheet unused, rich in topicals, face value of unused over Sfr5,000, Very Fine..... E. 1,500-2,000
- 1195 **LIECHTENSTEIN, FORERUNNERS.** 1860-1919, study of 68 Austrian stamps used in Liechtenstein, variety of issues, incl. postage, dues, newspaper, newspaper tax, special handling, attractive showing of post marks, many on piece, nearly all Fine-Very Fine, approximate LBK Sfr6,000.00 ..... E. 600-800



- 1196 ☒ **LIECHTENSTEIN, FORERUNNERS.** 1884-1920, 24 covers, cards and postal cards of Austria used in Liechtenstein, variety of issues and postal markings, Fine-Very Fine, LBK Sfr3,800.00..... E. 500-700
- 1197 **LIECHTENSTEIN, REVENUES.** 1810-1938, collection of eighteen revenue stamped documents and 60 used and unused stamps, also two specimens, values to 10g, 10kr, 10fr, many scarce items, Fine-Very Fine..... E. 200-300
- 1198 ☒ **MEXICO, STAMPLESS COVERS.** 1845-53, eighteen, various towns incl. Oaxaca, Zacatecas, Lagos, Piedra Corda, Fine-Very Fine..... E. 100-125
- 1199 **NEWFOUNDLAND.** 1860-90, collection of unused and used stamps in album, incl. unused nos. 25 (2), 26 (3), 33, 34 (2), 37 (5), 40 (2 incl. one showing part impt.), some faults, some reference items, many Fine-Very Fine..... E. 600-700
- 1200 **PAKISTAN, POSTAL STATIONERY.** Accumulation of few thousand entires, range of issues with considerable duplication, mostly Bangladesh overprints, many air mails, some reply cards, virtually all Very Fine..... E. 300-500
- 1201 ★ **PANAMA.** 1878-1976, collection of 1,026 virtually all unused stamps and sixteen souvenir sheets, incl. imperforates, Maps, overprints, types, pictorials, commems., air posts, registration, postal tax, nearly all in complete sets, nearly all Fine-Very Fine..... E. 600-800
- 1202 ★ **PANAMA.** 1878-1970, extensive collection of 2,443 mostly unused stamps and 111 souvenir sheets, incl. pictorials, overprints, commems., air posts, pairs, blocks, unlisted items, tete-beche pairs, double and inverted overprints, imperforate varieties, faults to be expected, but most are Fine-Very Fine..... E. 700-900
- 1203°★ **RHODESIA.** 1892-1917, collection of 105 used and unused stamps, incl. Coat of Arms issues, overprints, pictorials, double heads, Admirals, values to £1, £2, dies, perforations, a few have small faults, but most are Fine-Very Fine, SG £2,279..... E. 500-600
- 1204 ★ **RUSSIAN STATES, TERRITORIES.** 1918-41, collection of 1,256 nearly all unused stamps, incl. wide range of countries, issues with Armenia, Azerbaijan, Batum, Central Lithuania, Far Eastern Republic, Georgia, Karelia, South Russia, Tannu Touva, Ukraine incl. some complete sheets of West Ukraine, Wenden, Transcaucasian Republic, also occupations, covers and cards, complete sheets, panes, unused varieties, some reference items, generally Fine-Very Fine..... E. 750-1,000
- 1205 ★ **SAAR.** 1920-59, nearly complete collection of 630 mostly unused stamps and two souvenir sheets, incl. overprints with 1920 issue to 10m, pictorials, values to 25m, 5fr, 10fr, commems., semi-postals complete with 1928 issue to 10fr, air posts, officials, nearly all Fine-Very Fine..... 4,170.00
- 1206 ☒ **SALVADOR, POSTAL STATIONERY.** 1882-1923, comprehensive collection neatly mounted and identified on pages in eight albums, usually incl. unused and specimen of each, also some used, two volumes are of Postal Cards, a Fine-Very Fine and impressive specialized collection..... E. 300-500
- 1207 ★ **VATICAN.** 1929-62, collection of unused stamps in Lighthouse album, incl. Nos. 1-13, 19-34, 41-46, all are Fine-Very Fine..... E. 150-200

## ACCUMULATIONS AND WORLDWIDE COLLECTIONS

- 1208 **ACCUMULATION.** 20th Century, few hundred stamps and covers, a mixed group incl. some topicals such as aviation, clocks, insurance, Lindbergh, mostly Fine-Very Fine..... E. 200-250
- 1209 ☒ **BOER WAR.** 55 covers from a Private Lewis writing home to his wife in England, includes Cape, Transvaal and Orange Free State frankings, in addition to stampless and G.B. with army field post markings, very mixed condition ..... E. 200-250
- 1210 **BRITISH COMMONWEALTH.** 19th-20th Century, massive old-time collection of unused and used stamps hinged onto pages in eight three-ring binders, fairly complete range of countries, the largest concentration is in Edw. VII, Geo. V, Geo. VI and Elizabeth II, though there are many earlier present, better countries incl. Antigua, Australia, Bermuda, CGH, Malta, Mauritius, New Zealand, Straits Settlements, many others, mixed condition, many are Fine-Very Fine, huge catalogue value and definitely worth close inspection..... E. 25,000-30,000
- 1211 **BRITISH COMMONWEALTH.** 19th-20th Century, large collection of mostly used stamps in eight Scott Specialty albums, tremendous variety of countries represented incl. strong sections of Br. Oceania, Br. America, wide range of issues and themes, mixed condition, many Fine-Very Fine, worth close inspection..... E. 2,500-3,500
- 1212 ★ **BRITISH COMMONWEALTH.** 20th Century, accumulation of sheets and partial sheets, incl. group of 1951 BWI University Omnibus, mostly from British America, also incl. Swaziland Nos. 1-7 unused, mostly Fine-Very Fine..... E. 250-300
- 1213 ★ **BRITISH COMMONWEALTH, SILVER WEDDING.** 1948, complete set of 138 unused stamps, Fine-Very Fine..... E. 500-600
- 1214°★ **BRITISH SOUTHERN AFRICA.** 1857-1937, collection of 654 mostly unused stamps, incl. Basutoland with Geo. V to 10sh, Natal with Victorias to 5sh, overprints, Edw. VII to £1, New Republic with values to £1, Orange River Colony, Stellaland, Swaziland, Transvaal with Edw. VII to £1, South Africa with Geo. V to 10sh, bilingual pairs to 10sh, air posts, officials, Southwest Africa with Geo. V to £1, inverted overprint, bilingual pairs to 5sh, Zululand with values to £1, a few stamps with small faults, but most are Fine-Very Fine, SG £6,123..... E. 1,800-2,200
- 1215 ☒ **COVERS.** 1932-38, four, incl. one from Austria with a four-color franking, another with 25m of Germany used with strip of three of Austria 1sh to South America, one catapult cover and one Hindenburg flight cover, mostly Fine-Very Fine ..... E. 100-150
- 1216 ☒ **COVERS.** 19th-20th Century, fifteen covers or cards, some better incl. 1p Mulready, few illustrated, few censored, range of countries incl. Cuba 1847 folded letter with "Colonies &c. Art 13" hs, virtually all are Fine-Very Fine . E. 350-450
- 1217 ☒ **COVERS.** 20th Century, few hundred covers from wide range of countries, a real mixed group, most Fine-Very Fine ..... E. 100-150
- 1218 ☒ **COVERS.** Seven, incl. Japan 5s tied on Meiji cover to New York; Newfoundland ½c block of 27 and five singles on 1895 cover to Mass., a Fine and interesting group ..... E. 100-150



- 1219° **FRENCH COLONIES.** 1885-1937, collection of 2,961 unused and used stamps in two Scott albums, many better unused items incl. Gabon Nos. 33-48, Ivory Coast Nos. 21-36, J1-J8, Martinique No. 20, Mauritania Nos. 1-17, Obock Nos. 12-20, St. Pierre Nos. 57-59, Senegal Nos. 57-72, Tunis Nos. B3-B11, some faults, generally Fine-Very Fine, worth close inspection ..... 10,400.00
- 1220 **GENERAL FOREIGN.** 1840-1975, huge accumulation of many thousands of used and unused stamps, in album, on pages, in stock books, in envelopes, in file folders, on cards, strong in South America and British Commonwealth, incl. omnibus issues, blocks, part sheets, many better items, generally Fine-Very Fine ... E. 1,000-1,200
- 1221 **GENERAL FOREIGN.** 1840-1970, dealer's stock of many thousands of used and unused stamps in glassine envelopes, wide variety of countries, issues, many complete sets, faults to be expected, but most are Fine-Very Fine.. E. 1,200-1,500
- 1222 **GENERAL FOREIGN.** 1849-1960, dealer's stock of many thousands of mostly used stamps on stock cards, wide variety of issues, countries, with imperforates, pictorials, commems., semi-postals, air posts, also some booklets and souvenir sheets, a number with faults, balance Fine-Very Fine..... E. 800-1,000
- 1223 **GENERAL FOREIGN.** 1850-1951, collection of many thousands of used and unused stamps in four International albums, wide variety of countries and issues with imperforates, pictorials, commems., semi-postals, air posts, several better items, complete sets, faults to be expected, but most are Fine-Very Fine ..... E. 600-700
- 1224 **GENERAL FOREIGN.** 1853-1968, collection of several thousand used and unused stamps in four Global albums, wide variety of countries, issues, generally Fine-Very Fine..... E. 400-500
- 1225 **GENERAL FOREIGN.** 1872-1970, accumulation of several thousand used and unused stamps in envelopes, all identified, mostly better items, many complete sets, strong in British Commonwealth, also France, Germany, Austria, Greece, varying condition with some items toned, but most are Fine-Very Fine, Scott retail in excess of \$15,000.00 ..... E. 3,500-4,500
- 1226 **GENERAL FOREIGN.** 19th-20th Century, six albums of mostly used stamps, most of the albums pertain to France and Colonies though most of the value is in a general foreign album with wide range of countries represented, mixed condition, some Fine-Very Fine..... E. 750-1,000
- 1227 **GENERAL FOREIGN.** 19th-20th Century, collection of unused and used stamps in three small stockbooks, better countries incl. Belgium with some Orval sets, France and Italian States, some faults, many are Fine-Very Fine, an interesting group..... E. 400-600
- 1228 ★ **GENERAL FOREIGN.** 1926-75, accumulation of 220 nearly all unused stamps and three souvenir sheets, mostly air posts with many Zeppelin issues, incl. San Marino, Germany with 1m-4m Polar Flight, Italy, Paraguay, Liechtenstein and Russia, many better sets, nearly all Fine-Very Fine..... 2,398.00
- 1229 ★ **GENERAL FOREIGN.** 1932-72, accumulation of nearly all unused souvenir sheets, wide variety of countries, issues, incl. many better, nearly all Fine-Very Fine..... E. 250-300
- 1230 ★ **GENERAL FOREIGN.** 1945-92, accumulation of many hundreds of nearly all unused stamps and souvenir sheets, incl. British Commonwealth with values to \$10.00, France and French Polynesia in complete sheets, presentation folders, booklets, labels, postal stationery, most are mint, virtually all Fine-Very Fine..... E. 250-350

- 1231 **GENERAL FOREIGN.** 20th Century, collection in three albums and stockbook of mostly European stamps, also one album of Japan and accumulation of 500 Israel Tabil souvenir sheets, strength in Austria, most Fine-Very Fine ..... E. 500-600
- 1232 **LATIN AMERICA.** 1850-1968, well represented collection of many thousands of used and unused stamps and souvenir sheets in five Scott specialty albums, wide range of countries, issues, incl. pictorials, commems., semi-postals, air posts, dues, officials, many complete sets, some unlisted issues, reprints, a few with small faults, but most are Fine-Very Fine..... E. 2,500-3,000
- 1233 ☒ **SOUTH AMERICA COVERS.** 1858-73, five covers, three from Peru, one each bearing Nos. 3, 14 and 19, two from Venezuela bearing No. 37, all appear Fine-Very Fine ..... E. 400-500
- 1234 ★ **SOUVENIR SHEETS.** 1933-69, accumulation of 79 nearly all unused souvenir sheets, incl. Germany, Japan, Belgium, Spanish Civil War, some have minor faults, generally Fine-Very Fine ..... E. 150-200
- 1235 ★ **STAMPS-ON-STAMPS TOPICAL.** 1943-72, collection of 949 mostly unused stamps and 73 souvenir sheets, wide range of countries, issues, nearly all in complete sets, virtually all Fine-Very Fine..... E. 450-550
- 1236 **STAMPS-ON-STAMPS.** 20th Century, accumulation of few hundred mostly unused stamps depicting stamps, in no particular order, wide range of countries with no individual items or groups worth mentioning, a fun group for the topicalist..... E. 150-200
- 1237 **WHO KNOWS WHAT'S IN THIS LOT?.** Carton mixture of worldwide stamps, wide range of countries and issues, a sorter's dream ..... E. 75-100
- 1238 ★ **WORLDWIDE.** 1840-1980, accumulation of several hundred mostly unused stamps and covers, incl. Great Britain Nos. 1-2, U.S. plate blocks and souvenir sheets, Israel, some with faults, but generally Fine-Very Fine..... E. 400-500
- 1239 **WORLDWIDE.** 1860-1980, large accumulation of many thousands of used and unused stamps, in file folders, in stock books, on approval pages, on stock cards, in envelopes, incl. wide range of countries, issues, many better items, covers, complete sets, generally Fine-Very Fine..... E. 700-900
- 1240 **WORLDWIDE.** 19th-20th Century, accumulation of unused and used stamps in carton, strength in Germany & Areas, Italy, Austria, also some Belgian Congo, Ghana, range of other countries, few better stamps, mixed condition, many Fine-Very Fine ..... E. 1,200-1,500
- 1241 **WORLDWIDE.** 19th-20th Century, accumulation in carton of hundreds of mostly used stamps, wide range of countries, some strength in France, mixed condition, some Fine..... E. 200-300

END OF SALE—THANK YOU





# Bid Form

Tuesday, Wednesday and Thursday, March 11, 12 and 13, 1997

Sale 785

1

Please provide the following information:

NAME.....

ADDRESS.....

CITY/STATE/ZIP .....

TEL. (DAY) ..... FAX.....

PADDLE #

*Do not write in box*

2

Have you purchased from us in the past 5 years? ☐ YES (if so, please go to Section 3)

☐ NO (please provide a trade reference and bank information)

References:

Stamp Firm:..... Telephone.....

Bank:..... Account # .....

3

In the space provided below, enter the **lot number** from **Sale 785** and your corresponding bid. Please use **whole dollar amounts** only and enter the **maximum bid** you wish to have us execute on your behalf, according to the bidding increments (on other side of this form). **Your bid will NOT include the 10% buyer's premium.** We will advance the bidding at one increment over the next

highest bid; therefore, you may be awarded the lot at less than your maximum bid. Please do not use "plus" bids or "buy" bids. If you wish to bid on one lot **or** the other, indicate your "or" bid between lot number/bid entries and bracket your choices. If you wish to place a **bidding limit** on the total amount of your bids, please enter your limit in the space marked "Limit Bids".

☐ **LIMIT BIDS:** Check this box if you wish to limit the total amount of your bids (not including the 10% buyer's premium) in this sale. Your bids will be executed until your bidding limit no longer allows for additional bids.

**The total amount you wish to bid is:** \$ .....

Lot	Bid	Lot	Bid	Lot	Bid
	\$		\$		\$

4

**AGREEMENT:** By signing this bid form, you agree to pay for purchases resulting from your bids, in accordance with the **Conditions of Sale** printed in the sale catalogue. You also agree to pay the 10% buyer's premium and any shipping costs (see reverse), which will be added to your successful bids, and any sales tax or use tax which may be due

on the total invoiced amount. It is understood that these bids will be executed by Siegel Auction Galleries as a courtesy to absentee bidders, but that no legal responsibility shall lie with the auctioneer or the firm if these bids are not executed. **You are responsible for your written bids, including any errors on your part.**



SIGNED.....

TODAY'S DATE .....

5

Please submit your bids promptly (telephone bids must be confirmed in writing).

**Mail to: Robert A. Siegel Auction Galleries, Inc.**  
65 E. 55th Street, New York, N.Y. 10022  
Telephone (212) 753-6421

**OR FAX YOUR BIDS: (212) 753-6429**

**Shipping Instructions, Bidding Increments and space for additional bids on other side of form**



## Additional Bids

Sale 785—March 11, 12 and 13, 1997

Lot	Bid	Lot	Bid	Lot	Bid
	\$		\$		\$

### Shipping and Transit Insurance

We will be pleased to arrange for shipping and transit insurance for purchases in this sale (except those described as "floor sale only"). To expedite billing and delivery of lots to hundreds of buyers per sale, we use standard charges for postage and insurance, based on the invoiced total and mailing requirements (see schedule). The standard charges are sometimes slightly more or less than the actual postage, but we do not include any fees for our labor or packing costs. Therefore, we ask all buyers to remit the prescribed amount for shipping charges.

Transit insurance is provided in all cases, except when the buyer has furnished us with proof that insurance coverage is effective under another policy. Proof, in such cases, will be accepted in the form of a written certificate from the insurance carrier.

You are responsible for insurance charges, which will be added to your invoice. This coverage is provided for our mutual protection against theft or loss in transit.

### Current Postage & Insurance Charges

Invoice Total	Shipping Method	Charges
Up to \$1,000	Certified Mail or Insured Priority	\$10.00
\$1,000-10,000	Fedex or Express Mail	\$16.00
\$10,000-25,000	Fedex or Express Mail	\$22.00
Over \$25,000	Fedex or Express Mail	\$22.00 plus insurance at \$1 per \$1,000 value over \$25,000
Foreign Destinations (any value)	Registered or Express mail	\$10.00 plus insurance at \$2 per \$1,000 value
Bulk Lots	UPS Preferred	By weight and value (min. \$25.00)

2/95

### Bidding Increments

The auctioneer may regulate the bidding at his discretion. However, to assist absentee bidders in establishing their maximum bid for each lot, the increments shown at right will be used in most cases. We recommend that written bids conform to these increments (those which do not will be reduced to the next level).

Up to \$140	\$5	\$3,000-7,000	\$250
\$140-300	\$10	\$7,000-20,000	\$500
\$300-700	\$25	\$20,000-30,000	\$1,000
\$700-1,400	\$50	\$30,000-75,000	\$2,500
\$1,400-3,000	\$100	\$75,000 up	\$5,000

## Services for Buyers

If you wish to participate in this sale, we will be pleased to assist you in many ways. The following services are provided without additional charge (except for any out-of-pocket expenses):

- Most lots may be inspected by registered or overnight mail, and all lots may be viewed by appointment or during the pre-sale exhibition
- Prospective bidders may request up-to-the-minute valuations for any lot in the sale
- We will be pleased to assist out-of-town clients in obtaining hotel reservations nearby our gallery
- Bidders who cannot attend the sale may submit bids by telephone/fax, by mail, or in special cases, we will provide a telephone link to the auction in progress (must be confirmed in advance)
- Any item sold without an expert certificate dated within the past five years may be purchased subject to certification (please see Conditions of Sale)
- Instructions for shipping purchased lots may be given to the gallery immediately after the sale
- Prices realized will be available one day after the final sale day

## Services for Sellers

If you have stamps you wish to sell, we will be pleased to provide the following services and options for auction or outright sale:

- Free verbal appraisal of material brought to our gallery; Written appraisals for estate tax purposes (rates available on request)
- Free on-site consultation for any collection with fair market value of \$100,000 or more
- Auction consignments will be processed within six months of receipt, and proceeds will be paid 42 days from date of sale
- Commission rate of 10% (no other charges for lotting or illustration)
- Immediate interest-free advances up to 50% of the auction valuation
- On certain collections, we will guarantee the seller a minimum net amount, which eliminates the downside risk while still providing the potential for maximum auction realization
- If you wish to sell your stamps for immediate cash, we will be pleased to make an outright offer
- Suitable collections will be considered for single-owner sales and/or our annual Rarities of the World sale





# PRICES REALIZED FOR SALE 785---3/11-13/97

## U.S. Stamps, Air Post & Foreign

Robert A. Siegel Auction Galleries, Inc.  
60 East 56th Street, 4th Floor, New York, NY 10022  
Tel (212) 753-6421 Fax (212) 753-6429

Lot#	Realized	Lot#	Realized	Lot#	Realized	Lot#	Realized	Lot#	Realized	Lot#	Realized	Lot#	Realized	Lot#	Realized
1	1,800	42	2,600	90	75	138	950	189	800	240	230	290	240	334	1,150
2	425	43	2,000	91	1,100	140	850	190	1,500	241	325	291	240	335	900
3	525	44	1,300	93	1,300	141	850	191	900	242	750	292	230	336	850
3A	1,050	45	3,000	94	375	142	850	192	400	243	575	293	475	337	800
3B	575	47	900	95	600	143	2,700	194	625	244	3,250	294	180	338	800
4	400	48	800	96	650	144	2,300	195	500	245	525	295	425	339	900
4A	500	49	375	97	325	145	280	196	525	246	675	296	300	340	625
4B	700	50	375	98	325	146	800	197	500	248	1,050	297	200	341	650
5	650	51	160	99	750	147	105	198	425	249	1,500	299	90	342	900
5A	525	52	2,200	100	700	148	200	200	300	250	800	300	280	343	500
6	400	53	250	101	160	150	90	201	85	251	575	301	800	344	1,700
7	400	54	300	102	150	151	150	202	210	252	150	302	200	345	800
8	400	55	350	103	250	152	400	203	2,000	253	160	303	180	346	700
9	350	55B	700	104	160	153	110	204	1,300	254	475	304	180	347	2,150
11	425	57	210	105	750	155	115	206	625	256	180	305	170	348	170
12	170	59	750	106	650	157	260	208	400	257	400	306	170	349	425
13	260	60	130	107	180	158	375	209	210	258	230	307	600	350	450
14	180	61	1,050	108	550	159	180	210	625	259	140	308	1,900	351	95
16	240	62	180	109	350	160	1,050	211	475	260	210	309	750	352	200
17	170	63	90	110	350	162	200	212	1,700	261	400	310	210	353	425
18	210	63A	600	111	220	163	210	213	475	262	350	311	160	354	150
19	160	64	2,000	113	2,500	164	625	214	475	263	1,700	312	450	355	450
20	270	66	160	114	60	165	250	215	210	265	260	313	105	356	200
21	200	67	200	115	150	166	1,350	216	325	266	170	314	200	357	375
22	180	68	200	117	210	167	325	217	475	267	500	315	500	358	850
23	180	69	1,150	119	110	168	450	218	250	268	65	316	180	359	125
25	525	71	180	120	170	169	210	220	400	271	290	317	220	360	850
27	180	73	160	121	475	170	500	221	950	272	450	318	425	361	375
28	170	74	200	122	150	171	1,150	222	375	273	425	319	2,500	362	450
29	575	75	800	123	800	172	1,050	223	750	274	500	320	150	363	625
29A	1,600	76	300	124	500	173	350	224	400	275	575	321	325	364	550
30	650	77	1,600	125	25	174	400	226	230	276	160	322	475	365	525
31	575	78	325	126	190	175	950	229	300	277	375	323	900	366	240
32	325	79	675	128	800	176	850	230	160	278	210	324	575	368	4,250
33	300	81	700	129	190	177	250	231	1,450	279	190	325	550	369	650
34	450	82	400	130	240	178	210	232	1,700	280	200	326	450	370	375
35	400	83	1,150	131	350	180	260	233	425	281	115	327	425	371	425
36	300	84	1,050	132	1,550	182	270	234	210	282	160	328	260	372	80
37	800	85	700	133	1,050	183	160	235	270	283	150	329	350	374	750
38	550	86	210	133A	750	185	260	236	500	285	625	330	115	375	110
39	400	87	625	134	425	186	425	237	375	286	250	331	425	376	150
40	900	88	425	136	105	187	625	238	220	288	200	332	1,900	377	220
41	800	89	105	137	1,500	188	220	239	220	289	260	333	1,400	378	2,700



# PRICES REALIZED FOR SALE 785---3/11-13/97

## U.S. Stamps, Air Post & Foreign

Robert A. Siegel Auction Galleries, Inc.  
60 East 56th Street, 4th Floor, New York, NY 10022  
Tel (212) 753-6421 Fax (212) 753-6429

Lot#	Realized	Lot#	Realized	Lot#	Realized	Lot#	Realized	Lot#	Realized	Lot#	Realized	Lot#	Realized	Lot#	Realized
379	525	429	475	476	1,500	518	500	561	200	604	1,100	648	120	694	105
380	170	430	700	477	8,000	519	200	562	280	605	100	649	50	695	400
382	450	431	150	477A	800	520	85	563	325	606	75	650	45	696	2,500
383	270	432	625	478	475	521	100	564	210	607	325	651	150	697	650
384	400	433	250	479	625	522	130	565	100	608	280	652	160	698	55
386	160	434	260	480	3,250	523	85	566	75	609	400	653	150	699	1,500
387	90	435	400	481	1,300	524	100	567	550	610	2,200	654	55	700	725
389	150	436	675	482	105	525	200	568	600	611	1,250	655	650	701	500
391	290	437	1,100	483	425	526	50	569	125	612	1,100	656	160	702	180
393	220	438	210	484	240	527	130	570	625	613	160	657	3,500	703	200
394	50	441	260	485	1,350	528	170	571	3,250	614	750	658	220	704	1,100
395	150	443	850	486	450	529	150	572	80	615	2,300	659	500	705	210
396	2,000	444	1,000	487	325	530	425	573	800	616	325	660	300	706	60
397	1,500	445	600	488	575	531	1,700	574	375	617	220	663	200	707	60
398	240	446	6,500	489	1,700	532	325	575	625	618	25	664	500	709	1,350
399	2,300	447	2,000	489A	290	533	4,000	576	400	619	220	665	900	711	150
400	375	448	2,200	490	1,300	534	50	577	260	621	65	666	500	712	450
401	180	449	2,300	491	675	535	375	578	200	622	4,000	668	350	713	280
402	1,000	450	160	492	1,300	536	55	579	100	623	170	669	300	714	150
403	260	451	1,150	493	425	537	50	580	525	624	45	670	550	715	230
405	350	452	850	495	80	538	130	581	150	625	550	671	500	716	180
406	105	453	1,350	496	5,000	539	200	582	160	626	450	672	55	717	170
407	160	454	11,500	497	750	540	450	583	190	627	4,250	673	75	718	100
408	200	455	100	498	675	541	260	584	160	628	425	674	400	719	210
409	150	456	900	499	2,100	542	60	585	150	629	400	675	170	720	50
410	425	457	625	500	2,600	543	325	586	475	630	220	676	650	721	230
412	450	458	210	501	230	544	150	587	150	631	150	677	600	722	270
413	190	459	1,200	502	750	545	550	588	325	632	350	678	600	723	60
414	170	460	260	503	160	546	500	589	50	633	200	679	900	724	260
415	600	461	220	504	110	547	375	590	100	634	400	680	260	725	1,300
416	650	462	135	505	425	548	450	591	150	635	170	681	375	726	325
417	700	463	90	506	675	549	270	592	100	636	210	682	80	727	135
418	575	464	4,500	507	2,700	550	1,900	593	160	637	375	683	170	728	35
419	700	465	1,250	508	2,500	551	85	594	170	638	450	684	450	729	210
420	260	467	600	509	5,750	552	1,500	595	1,800	639	100	685	160	731	160
421	300	468	160	510	150	553	35	596	1,900	640	300	686	150	732	325
422	550	469	10,000	511	42,500	554	210	597	850	641	425	687	220	733	50
423	170	470	17,500	512	2,200	555	200	598	3,500	642	150	688	180	735	40
424	2,000	471	3,750	513	210	556	250	599	35	643	100	689	350	736	250
425	220	472	3,500	514	1,000	557	130	600	325	644	50	690	450	737	575
426	260	473	1,400	515	210	558	180	601	600	645	100	691	210	738	800
427	170	474	20,500	516	180	559	300	602	100	646	150	692	170	740	200
428	170	475	21,000	517	180	560	200	603	75	647	180	693	125	741	350

# PRICES REALIZED FOR SALE 785---3/11-13/97

## U.S. Stamps, Air Post & Foreign

Robert A. Siegel Auction Galleries, Inc.  
60 East 56th Street, 4th Floor, New York, NY 10022  
Tel (212) 753-6421 Fax (212) 753-6429

Lot#	Realized	Lot#	Realized	Lot#	Realized	Lot#	Realized	Lot#	Realized	Lot#	Realized	Lot#	Realized	Lot#	Realized
742	425	787	200	833	290	880	190	926	300	992	75	1046	700	1093	1,100
743	500	789	200	834	550	881	350	927	240	995	100	1047	1,050	1094	850
744	200	790	190	835	90	882	115	928	210	997	55	1048	1,050	1095	2,100
746	125	791	325	836	450	883	100	929	120	998	75	1049	950	1096	190
747	190	792	5,500	837	350	884	350	930	170	999	125	1050	350	1097	210
748	190	793	375	838	170	885	75	931	190	1000	110	1051	475	1098	210
749	325	794	450	839	725	886	125	932	170	1001	200	1052	1,300	1099	210
750	450	795	950	840	1,250	887	700	934	750	1003	110	1053	950	1100	260
751	300	796	400	841	130	888	1,000	935	450	1004	260	1054	90	1101	150
752	160	797	1,050	842	4,500	889	240	936	115	1006	220	1055	230	1104	2,000
753	650	798	450	843	525	890	750	938	210	1009	180	1056	125	1105	450
754	2,800	799	750	844	8,000	892	130	940	150	1010	200	1057	125	1106	300
755	3,250	800	200	845	260	893	325	941	140	1011	850	1058	105	1107	150
756	350	801	85	846	220	895	75	945	375	1012	190	1059	270	1108	125
757	190	802	325	847	400	896	150	946	120	1013	1,800	1060	125	1109	230
758	125	803	210	848	1,800	897	70	948	375	1014	525	1061	210	1110	125
759	270	804	900	848A	700	898	325	949	7,000	1015	85	1062	190	1111	260
760	300	805	325	849	210	899	160	950	210	1016	80	1063	550	1112	550
762	400	806	210	850	115	900	115	951	75	1018	270	1064	60	1113	525
763	200	807	400	851	1,100	901	75	952	105	1019	70	1065	105	1114	160
764	50	808	700	852	60	902	625	954	100	1020	100	1066	50	1115	700
765	475	809	4,000	853	180	903	325	956	95	1021	190	1067	125	1116	475
766	1,350	810	700	856	700	904	55	959	105	1023	75	1068	325	1117	425
767	1,000	811	2,900	857	1,400	905	280	960	425	1024	95	1069	4,000	1118	260
768	425	812	3,250	858	1,250	906	1,350	963	210	1026	180	1070	280	1119	240
769	260	814	525	859	600	908	230	964	2,500	1027	200	1071	700	1120	230
770	270	816	300	861	150	909	325	965	210	1028	170	1072	230	1121	350
771	375	817	130	862	100	910	350	966	170	1029	230	1073	475	1122	750
772	230	818	525	863	400	911	750	967	230	1030	85	1074	850	1123	625
773	700	819	75	865	750	912	750	968	1,200	1031	160	1075	1,000	1124	750
774	1,050	820	450	866	400	913	130	969	375	1032	500	1076	65	1125	525
775	260	821	850	867	200	914	950	970	240	1033	750	1077	200	1126	230
776	550	822	300	868	500	915	170	971	375	1035	100	1078	575	1127	425
777	675	823	100	869	250	916	170	973	400	1036	7,250	1079	1,000	1128	280
778	375	824	2,600	870	400	917	110	975	105	1037	120	1080	425	1129	1,250
779	425	825	210	871	300	918	525	976	400	1038	2,700	1081	900	1130	475
780	105	826	600	872	65	919	220	977	850	1039	950	1082	425	1131	475
781	115	827	1,350	873	1,500	920	500	980	55	1040	210	1083	625	1132	625
782	260	828	750	875	125	921	270	982	450	1041	850	1084	80	1133	1,400
783	1,900	829	1,300	876	50	922	180	983	135	1042	280	1085	210	1134	300
784	180	830	425	877	200	923	240	984	180	1043	6,000	1087	375	1135	1,000
785	160	831	100	878	325	924	240	987	45	1044	400	1088	240	1136	650
786	350	832	80	879	170	925	325	988	5,250	1045	1,900	1092	170	1137	1,150



# PRICES REALIZED FOR SALE 785---3/11-13/97

## U.S. Stamps, Air Post & Foreign

Robert A. Siegel Auction Galleries, Inc.  
60 East 56th Street, 4th Floor, New York, NY 10022  
Tel (212) 753-6421 Fax (212) 753-6429

Lot#	Realized	Lot#	Realized	Lot#	Realized
1138	675	1187	1,900	1231	425
1139	210	1188	4,750	1232	2,100
1140	240	1189	3,250	1233	375
1141	280	1190	1,600	1234	250
1142	250	1191	2,800	1235	325
1143	250	1193	3,250	1236	125
1145	105	1194	2,100	1237	230
1146	280	1195	950	1238	850
1148	800	1196	850	1239	500
1149	1,500	1197	475	1240	850
1151	55	1198	220	1241	280
1152	65	1199	525		
1153	200	1200	375		
1154	105	1201	600		
1156	325	1202	600		
1157	125	1203	550		
1158	1,400	1204	1,250		
1159	1,700	1205	1,600		
1160	750	1206	2,600		
1162	4,750	1207	240		
1163	1,000	1208	210		
1164	375	1209	375		
1165	180	1210	26,000		
1166	260	1211	3,250		
1167	2,700	1212	425		
1168	575	1213	750		
1169	5,750	1214	2,000		
1170	2,000	1215	80		
1171	2,400	1216	250		
1172	475	1217	525		
1173	6,250	1218	350		
1174	500	1219	3,750		
1175	550	1220	1,600		
1176	500	1221	1,600		
1177	650	1222	425		
1178	650	1223	950		
1180	220	1224	625		
1181	60	1225	5,250		
1182	2,800	1226	800		
1183	375	1227	800		
1184	3,750	1228	1,000		
1185	375	1229	220		
1186	4,250	1230	425		