

Sale 796

Thursday, December 11, 1997

UNITED STATES STAMPS

Including

A Portion of the Large Gold 1847-69 Collection formed by Jonathan W. Rose,
The Award-Winning Black Jack Collection formed by Michael Fassbender,
Specialized Beer and Playing Card Revenue Stamps,
An Old-Time Collection of Mint 20th Century Stamps



Robert A. Siegel

AUCTION GALLERIES, INC.

PARK AVENUE TOWER, 17th FLOOR • 65 EAST 55th STREET
NEW YORK, NEW YORK 10022 • TEL. (212) 753-6421



Robert A. Siegel

AUCTION GALLERIES, INC.

PARK AVENUE TOWER, 17th FLOOR • 65 EAST 55th STREET

NEW YORK, NEW YORK 10022

TEL. (212) 753-6421 • FAX (212) 753-6429

Scott R. Trepel

President

Roberta Siegel Edelstein

Vice President

Elizabeth C. Pope

Vice President

Administration

Cindy Stein

Bevin Bravacos

Rosanne Trepel

Descriptions

John Zuckerman

Scott R. Trepel

Robert A. Siegel

1913-1993



2c Black, Atherton Shift (lot 186)

UNITED STATES STAMPS

Featuring

A Portion of the Large Gold 1847-69 Collection
formed by Jonathan W. Rose

The Award-Winning Black Jack Collection
formed by Michael Fassbender

Specialized Beer and Playing Card Revenue Stamps

An Old-Time Collection of Mint 20th Century Stamps

Thursday, December 11th
at 10:30 a.m. (Lots 1-432)
and at 1:30 p.m. (Lots 433-925)

Pre-Sale Exhibition

Monday, December 8 10:30 a.m. - 4:00 p.m.
Tuesday, December 9 10:30 a.m. - 4:00 p.m.
Wednesday, December 10 10:30 a.m. - 4:00 p.m.

To arrange an appointment for viewing at another time,
please feel welcome to call (212) 753-6421.

Arrangement of Sale

Category *Pages*

First Session

Thursday, December 11th at 10:30 a.m.

Postmasters' Provisionals
thru Trans-Mississippi... 5-24

Second Session

Thursday, December 11th at 1:30 p.m.

Pan-American thru	
Famous Americans.....	25-82
Air Post.....	82-85
Back-of-Book.....	85
Revenues.....	85-90
U.S. Possessions.....	90
Group Lots by Issue.....	91-93
Accumulations and	
Collection Lots.....	94-96
COLOR PLATES.....	47-56

On the Cover

1870 90c Carmine, o.g., Extremely Fine
1996 PFC (lot 322)

Conditions of Sale

The property described in this catalogue will be offered at public auction by Robert A. Siegel Auction Galleries, Inc. ("Galleries") on behalf of various consignors and itself or affiliated companies. By bidding on any lot, whether directly or by or through an agent, in person, or by telephone, facsimile or any other means, the bidder acknowledges and agrees to all of the following Conditions of Sale.

1. The highest bidder acknowledged by the auctioneer shall be the buyer. The term "final bid" means the last bid acknowledged by the auctioneer, which is normally the highest bid offered. **The purchase price payable by the buyer will be the sum of the final bid and a commission of 10% of the final bid ("buyer's premium"), together with any sales tax or use tax which may be due on the sale.**

2. The auctioneer has the right to reject any bid, to advance the bidding at his discretion and, in the event of a dispute between bidders, to determine the successful bidder, to continue the bidding or to reoffer and resell the lot in dispute. The Galleries' record of the final sale shall be conclusive.

3. All bids are per numbered lot in the catalogue unless otherwise announced by the auctioneer at the time of sale. The right is reserved to group two or more lots, to withdraw any lot or lots from the sale, or to act on behalf of the seller. The Galleries will execute bidding instructions on behalf of clients, but will not be responsible for any errors in the execution of such bids.

4. **Lot numbers followed by the symbol ° are offered subject to one or more of the following conditions:** (i) the lot is subject to a minimum final bid ("reserve"), below which it will not be sold, (ii) the Galleries have advanced monies to the seller and have a financial interest in the lot, (iii) the Galleries have guaranteed the seller a minimum sale price, and (iv) the Galleries may have ownership interest in the lot, either in part or whole. The absence of the symbol ° means that the lot is offered without reserve.

5. Any lot, the description of which is obviously incorrect, is returnable, but only if the lot is returned within 14 days of receipt. All disputed lots must be returned intact with the original packing material. **The following lots may not be returned for any reason: Lots containing ten or more items; lots from buyers who have registered for the pre-sale exhibition or received lots by postal viewing, thereby having had the opportunity to inspect them before the sale; any lot described with "faults" or "defects" may not be returned because of any fault or defect. No illustrated lots may be returned because of centering, margins or other factors shown in the illustrations.**

6. Successful bidders, unless they have established credit with the Galleries prior to the sale, must make payment in full before the lots will be delivered. Buyers not known to the Galleries must make payment in full within three days from the date of sale. The Galleries retain the right to demand payment at the time the lot is knocked down to the highest bidder, for any reason whatsoever. In the event that any buyer refuses or fails to make payment in cash for any lot at the time it is knocked down to him, the auctioneer reserves the right to reoffer the lot immediately for sale to the highest bidder.

7. If the purchase price has not been paid within the time limit specified above, nor lots taken up within seven days from the date of sale, the lots will be resold by whatever means deemed appropri-

ate by the Galleries, and any loss incurred from resale will be charged to the defaulting buyer. Any account more than thirty days in arrears will be subject to a late payment charge of 1½% per month as long as the account remains in arrears. Any expenses incurred in securing payment from delinquent accounts will be charged to the defaulter.

8. All lots are sold as genuine. **Any lot which is accompanied by an expert certificate (for U.S. items, the accepted authority is The Philatelic Foundation), dated within the past five years of the sale date, is sold "as is" and in accordance with the description on the certificate. Such lots may not be returned for any reason, including but not limited to a contrary certificate of opinion obtained after the sale.** Buyers who wish to obtain a certificate for any item that is not accompanied by a certificate dated within the past five years may do so, provided that the following conditions are met: (1) the purchase price must be paid in full, (2) the item must be submitted to an acceptable expertizing committee with a properly executed application form within 21 days of the sale, (3) a copy of the application form must be given to the Galleries, (4) in the event that an adverse opinion is received, the Galleries retain the right to resubmit the item on the buyer's behalf for reconsideration, without time limit or other restrictions, (5) unless written notification to the contrary is received, items submitted for certification will be considered cleared 90 days from the date of sale, and (6) in the event any item is determined to be "not as described", the buyer will be refunded the purchase price, plus interest accrued on the purchase price at the prevailing Treasury Bill Rate from the date of payment, and the certification fee up to \$100.00 unless otherwise agreed.

9. Until paid for in full, all lots remain the property of the Galleries on behalf of the seller.

10. Agents executing bids on behalf of clients will be held responsible for all purchases made on behalf of clients unless otherwise arranged prior to the sale.

11. The buyer assumes all risk for delivery of purchased lots, and agrees to pay for all out-of-pocket costs incurred in shipping.

12. The bidder consents that any action or proceeding against it may be commenced and maintained in any court within the State of New York or in the United States District Court for the Southern District of New York, that the courts of the State of New York and United States District Court for the Southern District of New York shall have jurisdiction with respect to the subject matter hereof and the person of the bidder. The bidder agrees not to assert any defense to any action or proceeding initiated by Galleries based upon improper venue or inconvenient forum. The bidder agrees that any action brought by the bidder shall be commenced and maintained only in a Federal Court in the United States District Court for the Southern District of New York or the State Court in the county in which Galleries has its principal place of business in New York. These Terms and Conditions shall be governed by and construed in accordance with the substantive laws of the State of New York.

SCOTT R. TREPEL

N.Y.C. Auctioneer's License No. 795952

RASAG 9/97

Copyright Notice: This catalogue is protected by copyright. The descriptions, format, illustrations and information used herein may not be reprinted, distributed or copied in any form without the express written consent of Robert A. Siegel Auction Galleries. Application for permission may be made in writing. © 1997, Robert A. Siegel Auction Galleries, Inc.

Grading Terms, Abbreviations and Values Used in Descriptions

Centering and Gum

Margin width, centering and gum are graded according to Scott Catalogue standards.







Extremely Fine (EF): Exceptionally large margins or near perfect centering. The term “Gem” describes condition that is the finest possible for the issue.

Very Fine (VF): Normal size margins for the issue and well-centered with the design a bit closer to one side.

Fine (F): Smaller than usual margins or noticeably off center. Pre-1890 issues may have the design touched in places.

Very Good (VG): Attractive appearance, but margins or perforations cut into the design.

Good (G) or Average (Ave.): Cut into or perfs far into design and usually with slight faults. This condition is generally acceptable for rarities, scarce multiples or stamps used on unusual covers.

Gum Categories:	MINT N.H.	ORIGINAL GUM (O.G.)				NO GUM
	 Mint Never Hinged <i>Free from any disturbance</i>	 Lightly Hinged <i>Faint impression of a removed hinge over a small area</i>	 Hinge Mark or Remnant <i>Prominent hinged spot with part or all of the hinge remaining</i>	 Part o.g. <i>Approximately half or more of the gum intact</i>	 Small part o.g. <i>Approximately less than half of the gum intact</i>	 No gum <i>Only if issued with gum</i>
Catalogue Symbol:	★★	★	★	★	★	(★)
PRE-1890 ISSUES	<i>Pre-1890 stamps in these categories trade at a premium over Scott value</i>			Scott Value for “O.G.”		Scott “No Gum” Values thru No. 218
1890-1935 ISSUES	Scott “Never Hinged” Values for Nos. 219-771	Scott Value for “O.G.” (Actual value will be affected by the degree of hinging)		Disturbed Original Gum: Gum showing noticeable effects of humidity, climate or hinging over more than half of the gum. The significance of gum disturbance in valuing a stamp in any of the Original Gum categories depends on the degree of disturbance, the rarity and normal gum condition of the issue and other variables affecting quality. For example, stamps issued in tropical climates are expected to have some		
1935 TO DATE	Scott Value for “Unused”					

Covers

Minor nicks, short edge tears, flap tears and slight reduction at one side are normal conditions for 19th century envelopes. Folded letters should be expected to have at least one file fold. Light cleaning of covers and small mends along the edges are accepted forms of conservation. Unusual covers may have a common stamp with a slight crease or tiny tear. **These flaws exist in virtually all 19th century covers and are not always described. They are not grounds for return.**

Catalogue Values and Estimates

Unless otherwise noted, the currently available *Scott Catalogue* values are quoted in dollars with a decimal point. Other catalogues are often used for foreign countries or specialized areas and are referred to by their common name: *Stanley Gibbons* (SG), *Dietz, American Air Mail Catalogue* (AAMC), *Michel, Zumstein, Facit*, etc. Estimates are indicated with an “E.” and reflect our conservative valuation in dollars. Reserves will never exceed the low end of the estimate range; they will sometimes exceed Scott Catalogue value for stamps in Extremely Fine condition.

Because of certain pricing inconsistencies in the Scott Catalogue—for example, blocks that have no gum, the absence of premiums for Mint N.H. items, etc.—we cannot guarantee the accuracy of values quoted for multiples, specialized items and collection lots. We generally try to be conservative, but buyers may not return a lot because of a discrepancy in catalogue value due to Scott pricing inconsistencies.

Symbols and Abbreviations (see chart for gum symbols)

⊞	Block	E	Essay	pmk.	Postmark	No.	Scott Catalogue Number
⊞	Cover	P	Proof	cds	Circular Datestamp	hs	Handstamp
FC	Fancy Cancel	TC	Trial Color Proof	var.	Variety	ms.	Manuscript

BUREAU ISSUES ASSOCIATION

APS Affiliate #150

Formed in 1930 as a non-profit, collector based organization to study the philatelic output of the United States Bureau of Engraving and Printing, the society has broadened its scope to include all stamp and revenue issues produced for use in the U.S. regardless of the printer. Traditionally strong in areas of stamp printing technology related to plate varieties, marginal markings, layouts and numbering, the Bureau Issues Association expanded its coverage to focus more on specific issues such as the Washington-Franklin Heads, Liberty and Presidential series. In depth references published by members include "*The Durland Standard Plate Number Catalog*", "*Sloane's Column*", French's "*Encyclopedia of Plate Varieties on U.S. Bureau Printed Stamps*", "*The Prexies*" by Roland Rustad and others considered to be the reference work for that subject.

A unique structure of Committees and Study Groups within the society devoted to specific areas and issues serve as an information resource for all members and allows direct participation in research projects for those interested. Membership includes a subscription to the authoritative monthly society journal, **The United States Specialist**, discounts on BIA published references, an annual membership meeting held on a rotating basis at one of the major stamp shows around the country and seminars and discussion groups throughout the year. These are some of the features which contribute to the primary objective of the BIA, the collection and dissemination of research information on U.S. philately.

For a membership application form and a list of available literature, write:



BIA
Box 2641
Reston, VA 20195

FIRST SESSION

LOTS 1-432

THURSDAY, DECEMBER 11, 1997, AT 10:30 A.M.

UNITED STATES STAMPS

POSTMASTERS' PROVISIONALS, 1847 ISSUE

- 1 (★) **New York N.Y., 5c Black, "AC M" Initials (9X1a).** Clear to ample margins, unused (no gum), tiny thin spot at T.L., otherwise Fine, with 1997 P.F. certificate **(Photo)** 1,500.00
- 2 **New York N.Y., 5c Black, Without Signature (9X1e).** Ample to large margins, neat blue pen strokes, trivial corner crease at T.L., otherwise Very Fine**(Photo)** 700.00
- 3 ★ **Providence R.I., 5c-10c Gray Black, Reprint (10X1R-10X2R).** Complete sheet of twelve with lettering on back, B.R. sheet from the pane of four, without gum as issued, few creases, appears Very Fine 725.00
- 4 (★) **Providence R.I., 5c Gray Black (10X1).** Unused (no gum), large even margins and sharp impression, Extremely Fine**(Photo)** E. 425-0
- 5 **5c Brown (1).** Large to huge margins, two neat strikes of red "5" hs, Extremely Fine and choice**(Color Photo, p. 47)** 650.00
- 6 **5c Red Brown (1).** Bright color, large margins, light blue cancel, tiny corner crease at T.R., otherwise Extremely Fine**(Photo)** 575.00
- 7 **5c Red Brown (1).** Ample margins, red New York cds, Very Fine**(Photo)** 550.00
- 8 **5c Red Brown (1).** Full margins, large red grid, Very Fine**(Photo)** 550.00
- 9 **5c Red Brown (1).** Ample to large margins, bold red grid cancel, Very Fine**(Photo)** 550.00
- 10 **5c Red Brown (1).** Late impression, ample to large margins, bold red grid cancel, Very Fine**(Photo)** 550.00
- 11 **5c Red Brown (1).** Ample to large margins, deep rich color and early impression, blue Philadelphia cds, Very Fine**(Photo)** 575.00
- 12 **5c Red Brown (1).** Approaching the Brown shade, large margins, neat blue "PAID" cancel, barely noticeable tear at B. just into frameline, otherwise Very Fine**(Photo)** 600.00
- 13 **5c Brown (1).** Ample to large margins, neat red grid cancel, rich color, light diagonal crease at T.L., otherwise Very Fine, with 1997 P.F. certificate**(Photo)** 550.00
- 14 **5c Red Brown (1).** R. margin single, large margins, blue numeral "5" in circle of Baltimore, small thin spot, otherwise Very Fine**(Photo)** 675.00
- 15° **5c Red Brown (1).** Margins all around, light strike of Boston large "Paid" in black, vertical crease, Fine appearance, scarce demonetized usage**(Photo)** E. 200-300
- 16 **5c Red Brown (1).** Clear to ample margins, red grid cancel, light corner crease at B.R., otherwise Fine**(Photo)** 550.00
- 17 **5c Red Brown (1).** Clear to large margins, pretty shade, neat blue grid cancel, fresh and Fine**(Photo)** 575.00
- 18 **5c Red Brown (1).** Clear to large margins except just touched at T.L., numeral "10" cancel, Fine**(Photo)** 650.00
- 19 **5c Red Brown (1).** Horizontal pair, large margins, each cancelled by red "5" hs, Extremely Fine pair, with 1982 P.F. certificate**(Color Photo, p. 47)** 1,350.00
- 20 **5c Brown (1).** Vertical pair, large margins all around, dark shade, tied by neat strikes of red grid on small piece, an Extremely Fine Gem pair, with 1982 P.F. certificate**(Color Photo, p. 47)** 1,150.00

- 21 **5c Red Brown (1).** Horizontal pair, margins to just in, cancelled by neat **green grids**, small tear between stamps at B., the R. stamp thin spot and small nick just into design at B., appears Fine, scarce cancels, with 1981 and 1997 P.F. certificates.....(Color Photo, p. 47) 4,650.00
- 22 **5c Red Brown (1).** Horizontal pair, full to large margins, the R. stamp shows **dot in "S"** variety, very unusual shade and impression, bold blue grid cancels, fresh and Very Fine, with 1997 P.F. certificate.....(Color Photo, p. 47) 1,150.00
- 23 **5c Red Brown (1).** Horizontal pair, full margins, each with grid cancel in brownish black ink normally used for writing—described by P.F. as “degraded” black ink (???)—some minor ms. offset on back, R. stamp with ironed-out vertical crease, Very Fine appearance, with 1996 P.F. certificate(Photo) 1,220.00
- 24 **5c Brown (1).** Vertical pair, from the late state of the plate showing weak impression, huge margins showing part of adjacent stamp at R. to just clear at T.L., bold red grid cancels, Fine-Very Fine pair.....(Photo) 1,150.00
- 25 **5c Red Brown (1).** Four, all have clear to large margins and each has different blue cancel (one with additional pen cancel), the last with small corner crease, otherwise a Fine-Very Fine group.....(Photo Ex) 2,015.00
- 26 **10c Black (2).** Large margins all around, part of **blue "PAID" cancel**, Extremely Fine and choice(Color Photo, p. 47) 1,400.00
- 27 **10c Black (2).** Large margins, neat **blue grid** cancel, fresh and Extremely Fine, with 1982 P.F. certificate.....(Color Photo, p. 47) 1,350.00
- 28 **10c Black (2).** Three large margins, clear at R., blue cancel, few traces of ms. probably from writing on cover, thin spots and sealed tear, appears Very Fine .(Photo) 1,300.00
- 29 **10c Black (2).** Three large margins, just in at T., red grid cancel, small filled thin, toned spot on back, appears Fine.....(Photo) 1,300.00
- 30 ★ **5c Red Brown, Reproduction (3).** Without gum as issued, ample to large margins, Very Fine.....(Photo) 800.00
- 31 ★ **10c Gray Black, Reproduction (4).** Without gum as issued, ample to large margins, Very Fine(Photo) 1,000.00

1851-56 ISSUE

- 32 ★ **1c Blue, Ty. II (7).** Plate 2, large margins incl. R. sheet margin, full o.g., lightly hinged, beautiful bright shade, lovely impression, faint crease at B.L., still Extremely Fine(Color Photo, p. 47) 900.00
- 33 **1c Blue, Ty. II (7).** Huge margins all around showing large portion of adjacent stamp at T., light blue cancel, Extremely Fine Gem.....(Color Photo, p. 47) 140.00
- 34 **1c Blue, Ty. II (7).** Horizontal pair, huge margins all around showing part of adjacent stamps at T. and B., bright color, light strike of “New Orleans La. Jul. 12” cds, an Extremely Fine Gem pair(Color Photo, p. 47) 300.00
- 35 **1c Blue, Ty. II (7).** Pos. 10R1E, two large margins showing part of sheet margins at T. and R., just in at L. and B., blue grid cancels, small corner crease at B.R., otherwise Fine(Photo) 140.00
- 36 **1c Blue, Ty. II, Cracked Plate Variety (7 var).** Pos. 2L2 and clearly showing the variety, large margins to just touched, town cancel, small surface scrapes in margins and corner crease at B.R., otherwise Very Fine, rare variety(Photo) 340.00
- 37 **1c Blue, Ty. II, IV (7, 9).** Three of each, the No. 7's incl. two **double transfers and one cracked plate** (Pos. 12L2), the No. 9's incl. one unused recut twice at B. and one triple transfer one inverted, few small faults (the unused No. 9 regummed), all appear Fine-Very Fine, an interesting group 2,045.00
- 38°(★) **1c Blue, Ty. II (7).** Plate 3, three large margins, in at T., unused (no gum), tiny scuff at B.L., appears Fine, unpriced unused from Pl. 3(Photo) E. 300-400
- 39° **1c Blue, Ty. IIIa (8A).** Plate 1E, huge margins all around showing part of adjacent stamps at both sides, neat Mobile cds, faint corner crease at B.L. entirely in margin, otherwise Extremely Fine(Color Photo, p. 47) 850.00

- 40 **1c Blue, Ty. IIIa (8A).** Ample to clear margins clearly showing the breaks, centrally struck 11-bar grid, Very Fine.....(Photo) 850.00
- 41 ★ **1c Blue, Ty. IV (9).** Pos. 79L1L, **recut twice at T. and twice at B.**, large margins except touched at upper right, slightly disturbed o.g., Extremely Fine, only two positions on the plate are recut twice at T. and B.....(Color Photo, p. 47) 800.00
- 42 ★ **1c Blue, Ty. IV (9).** Pos. 46R1L, recut once at T. and once at B., large margins to just touched, o.g., h.r., tiny thin speck at T., otherwise Very Fine(Photo) 650.00
- 43 (★)田 **1c Blue, Ty. IV (9).** Block of four, small part o.g., h.r., large margin at R. to in on other sides, some faults incl. bit heavily creased and tear at B.L., otherwise almost Fine, scarce block(Photo) 3,000.00
- 44 **1c Blue, Ty. IV (9).** Pos. 51R1L showing guide line margin at L., recut one at T. and once at B., other margins large showing part of adjacent stamp at T., light grid cancel, Extremely Fine Gem(Color Photo, p. 47) 125.00
- 45 **1c Blue, Ty. IV (9).** Recut once at T. and once at B., huge margins showing sheet margin at T. and part of adjacent stamps at R. and B., just touched at L., light town cancel, Very Fine(Photo) 125.00
- 46 **1c Blue, Ty. IV, Triple Transfer, One Inverted (9 var).** Horizontal strip of three, Pos. 71-73R1L, the L. stamp with inverted transfer, center stamp showing double transfer, large margins to in, "Philadelphia Pa. Oct. 6" cds, pre-printing paper fold on L. stamp, scissors-cut in margin only between R. pair, Fine position piece.....(Photo) E. 150-200
- 47 **3c Orange Brown (10).** Pos. 5R1E, large margins all around showing **part of sheet margin at T.** and part of adjacent stamps at B. and L., beautiful rich color, bold grid cancels, Extremely Fine Gem(Color Photo, p. 47) 75.00
- 48 **3c Orange Brown, Dull Red (10, 11).** Nice grouping of pair and single of No. 10, two unused and ten used No. 11's, range of shades, cancels incl. **green**, two railroads, "Way", two "Paid 3", few better positions incl. 92L2L **triple transfer** and Pos. 92L1L **double transfer**, mostly three margins but a few are clear all around, few small faults, an interesting group..... 897.00
- 49 ★ **3c Orange Red (11).** Pos. 26R2L, large margins showing part of adjacent stamp at L., o.g., h.r., pretty color, negligible toning specks on gum, Extremely Fine Gem, with 1964 P.F. certificate(Photo) 225.00
- 50 (★) **3c Pale Orange Red (11).** Pos. 44R2L, clear to large margins, unused (no gum), pretty pastel shade, Extremely Fine, with 1979 P.F. certificate(Photo) 95.00
- 51 ★ **3c Rose Red (11).** Large margins to clear showing part of adjacent stamp at B., o.g., lightly hinged, bright color, trivial natural inclusion, Very Fine.....(Photo) 225.00
- 52 ★田 **3c Brownish Carmine (11 var).** Block of four, full original gum, h.r., margins all around, remarkably intense shade and fine impression, B.R. stamp with a tiny crease and natural inclusion, otherwise Extremely Fine, ex Klein, with 1997 P.F. certificate(Color Photo, p. 49) 1,200.00
- 53 ★田 **3c Rose Red (11).** Block of four, Pos. 7-8, 17-18L4, large margins to just touched at T., showing part of adjacent stamps at B., o.g., h.r., bright color, tiny scissors-cut mostly in margin at L. and tiny toned speck at B.L., otherwise Fine-Very Fine ..(Photo) 1,200.00
- 54 (★)田 **3c Dull Red (11).** Block of four, unused (no gum), large margins to in, bright color, Fine(Photo) 1,200.00
- 55° **3c Dull Red, Chicago Perf 12½ (11 var).** Perfs at right and bottom, other sides trimmed, tiny corner crease at T.R., tied by "Chicago Ill. Jan. 21, 1857" cds on piece, attractive on-piece example of this rare unofficial perforation(Photo) 1,500.00
- 56 **5c Red Brown (12).** Full to large margins, neat town cancel, fresh and Extremely Fine, blue hs on back, with 1982 P.F. certificate(Color Photo, p. 47) 1,100.00
- 57 **5c Red Brown (12).** Large and even margins all around, New Orleans and part of red transit cancels, Very Fine and choice, with 1996 P.F. certificate(Color Photo, p. 47) 1,100.00
- 58 **5c Red Brown (12).** From row 4 or 7 of the plate, huge margins showing trace of adjacent stamp at T., neat New Orleans cds, Very Fine(Photo) 1,100.00
- 59 **10c Green, Ty. I (13).** Pretty pastel color, large margins, neat town cds cancel, Extremely Fine and choice, with 1997 P.F. certificate.....(Color Photo, p. 48) 750.00

60 **10c Green, Ty. I (13).** Three large margins, clear to large at L., light town cancel, fresh and Very Fine(Photo) 750.00

61° **10c Green, Ty. II-III-IV (14-16).** Pos. 52-54/62-64L1, horizontal block of six, top row Ty. II-II-IV, bottom row Ty. III-III-IV, the Ty. IV stamps recut at bottom (Pos. 54L) and recut at top and bottom (64L), clear to large margins except just touched at top right, lightened manuscript cancel, few faint vertical creases mostly between stamps, tiny thin spot at top center

FINE APPEARANCE. AN EXTREMELY RARE CLASSIC IMPERFORATE BLOCK CONTAINING TWO RECUT POSITIONS, INCLUDING THE DOUBLE RECUT POSITION 64L.

According to a specialist's census, only five used blocks containing Type IV imperforate are known. Ex Klein. Scott Retail for a used block of four Types II-III-IV is \$10,000.00.....(Color Photo, p. 49) E. 4,000-5,000

62 **10c Green, Ty. II, IV (14, 16).** Horizontal pair, Pos. 55-56L, ample to huge margins showing large part of adjacent stamps at T., black grid and French transit cancels, Very Fine-Extremely Fine, with 1996 P.F. certificate(Color Photo, p. 48) 2,100.00

63 (★) **10c Green, Ty. II (14).** T. margin single, huge margins all around, unused (no gum), Extremely Fine Gem, a spectacular stamp, with 1997 P.F. certificate(Color Photo, p.48) 1,750.00

64° **10c Green, Ty. II (14).** Large margins, neat town datestamp, Extremely Fine.....(Photo) 225.00

65 **10c Green, Ty. II (14).** Full to large margins showing part of adjacent stamp at R., marvelous early color and impression, face-free cancel, Extremely Fine.(Photo) 225.00

66 **10c Green, Ty. II (14).** Horizontal pair, large and even margins all around, neat "New Orleans Oct. 26" cds, faint overall toning, otherwise Extremely Fine.....(Photo) 500.00

67 **10c Green, Ty. III (15).** Full to large margins, neat San Francisco cds, Extremely Fine, purple backstamp.....(Photo) 225.00

68 **10c Green, Ty. III (15).** Ample to large margins, bold strike of red "PAID" handstamp, bright color, Very Fine.....(Color Photo, p. 48) 275.00

69° **10c Green, Ty. IV (16).** Pos. 74L1, recut at top, large even margins, rich color, town cds, light vertical crease, otherwise Extremely Fine, with 1997 P.F. certificate(Photo) 1,500.00

70 **10c Green, Ty. IV (16).** Pos. 3R, three large margins to just touched at B.L., light town cancel, Very Fine, with 1975 P.F. certificate.....(Photo) 1,500.00

71 **12c Black (17).** Large margins showing part of adjacent stamp at L. and sheet margin at R., black town and trace of red cancel at B.L., Extremely Fine and choice.....(Color Photo, p. 48) 325.00

72 **12c Black (17).** Ample margins, light town cancel, faint vertical crease at R., otherwise Very Fine, with 1997 P.F. certificate(Photo) 325.00

73 **12c Black (17).** Clear to large margins showing part of adjacent stamp at R., neat greenish blue town cancel, Very Fine.....(Photo) 330.00

74 **12c Black (17 var). Recut at bottom left corner,** Pos. 63L, large margins to just touched at T.L., showing part of adjacent stamp at L., light blue town cancel, Very Fine and rare variety.....(Photo) 400.00

75 **12c Black (17).** R. margin pair showing guide line, large margins to in at B.L., neat grid cancels, some ms. on L. stamp, Fine-Very Fine pair.....(Photo) 700.00

76 田 **12c Black (17).** Two horizontal pairs rejoined into a block of four, large margins to in, a bit uneven in places, neat handstamped cancels which "tie" the two pairs together, some faults incl. creases, otherwise almost Fine, rare, Scott Retail as two pairs(Photo) 1,400.00

77 **12c Black (17).** Block of six, Pos. 88-90\98-100L, large margins to in showing part of adjacent stamps at left, five stamps with ms. cancels, also centrally struck blue Petersburg Va. town ds, some creases, top left stamp repaired internal tear, still appears Fine, a rare multiple(Color Photo, p. 48) E. 1,000-1,500

1857-60 ISSUE

- 78 **1c Blue, Ty. I (18).** B. sheet margin single which shows full plume at B.R., well-centered, light town cancel, few perfs reattached to selvage at B.L., otherwise Extremely Fine.....**(Photo)** 450.00
- 79 (★) **1c Blue, Ty. II (20).** Plate 11 or 12, unused (no gum), well-centered, Extremely Fine....**(Photo)** 475.00
- 80°(★) **1c Blue, Ty. II (20).** From the T. row of plate 2, traces of o.g., trivial natural inclusion, Fine.....**(Photo)** 475.00
- 81 **1c Blue, Ty. III (21).** Pos. 59L4, deep shade, perfs slightly in on two sides, Fine**(Photo)** 1,600.00
- 82 ★ **1c Blue, Ty. IIIa (22).** Pos. 86L4, full o.g., lightly hinged, Very Good.....**(Photo)** 1,150.00
- 83 **1c Blue, Ty. IIIa (22).** Well-centered, part of **blue cancel**, light corner perf crease at T.R. and few short perfs, Extremely Fine appearance.....**(Photo)** 355.00
- 84 **1c Blue, Ty. IIIa (22).** Pos. 58L4, deep shade, town cds, Very Fine**(Photo)** 375.00
- 85 **1c Blue, Ty. IIIa (22).** Pos. 57L4, deep shade, town cds, Fine.....**(Photo)** 375.00
- 86 **1c Blue, Ty. IV (23).** Recut once at T. and once at B., well-centered, grid cancel, Extremely Fine Gem.....**(Color Photo, p 48.)** 500.00
- 87° **1c Blue, Ty. IV (23).** Fresh color, unobtrusive town ds, Fine**(Photo)** 500.00
- 88 ★田 **1c Blue, Ty. V (24).** T. margin block of four, o.g., bottom pair Mint N.H., light crease in selvage only, stamps fresh and Fine.....**(Photo)** E. 750-0
- 89 ★田 **1c Blue, Ty. V (24).** Block of four, Pos. 2-3, 12-13R8, full o.g., h.r., light gum bends, pulled perf on T.L. stamp, otherwise a Very Fine block**(Photo)** 675.00

90°★田 **3c Dull Red, Ty. II (26).** Left imprint and plate no. 23P block of eight, full original gum, most stamps Mint N.H., very lightly hinged, bright and fresh, Fine and beautiful plate block**(Photo)** 3,000.00

- 91 ★田 **3c Dull Red, Claret (26).** Two blocks of four, the Dull Red o.g., B. stamps Mint N.H., T. stamps lightly hinged, the Claret block part o.g., both are fresh and Fine**(Photo Ex)** 650.00
- 92 **5c Brick Red (27).** Bright color, well-centered, boldly struck cds (probably Alexandria Va.), Extremely Fine and choice, with 1985 P.F. certificate **(Color Photo, p. 48)** 900.00
- 93 **5c Brick Red (27).** Bright color, light town cancel, reperfed at T., Fine appearance.....**(Photo)** 900.00
- 94° **5c Red Brown (28).** Well-centered, light town cancel, corner creases at T., otherwise Very Fine**(Photo)** 400.00
- 95 **5c Red Brown (28).** Large part of French 1858 transit cds, part of red cds, Very Fine ...**(Photo)** 400.00
- 96 **5c Indian Red (28A).** Rich color, well-centered, light town cancel, faint pressed-out horizontal crease, otherwise Extremely Fine, with 1996 P.F. certificate**(Color Photo, p. 48)** 2,500.00
- 97 **5c Indian Red (28A).** Face-free town cds, Very Fine, with 1976 P.F. certificate**(Color Photo, p. 48)** 2,500.00

- 98 **5c Indian Red (28A).** Vertical strip of three, intense shade, well-centered for this narrow stamp, tied by "New Orleans La. Dec. 22, 1858" datestamps on small piece, middle stamp with light diagonal crease, otherwise a Very Fine and choice strip, with 1973 P.F. certificate.....**(Color Photo, p. 49)** 8,000.00
- 99 **5c Indian Red (28A).** Vertical strip of three, centered to B., tied by New Orleans 1859 and French transit cancels on small piece, B. stamp with horizontal crease from file fold, otherwise Fine, with 1997 P.F. certificate**(Color Photo, p. 49)** 8,000.00

- 100 **5c Brown (29).** Bold 1859 town cancel, small pressed-out corner crease at T.R., otherwise Very Fine.....**(Photo)** 275.00
- 101 ★ **5c Orange Brown, Ty. II (30).** Full o.g., lightly hinged, fresh color, Fine.....**(Photo)** 1,050.00
- 102°(★) **5c Orange Brown, Ty. II (30).** Unused (no gum), small thin spots at T., otherwise Fine.....**(Photo)** 625.00
- 103 (★) **5c Brown, Ty. II (30A).** Well-centered, traces of o.g., filled pinhole, Extremely Fine appearance, Buhler backstamp.....**(Photo)** 700.00
- 104 **5c Brown, Ty. II (30A).** Vertical strip of three, well-centered, neat red grid cancels, few gum soaks, otherwise Very Fine-Extremely Fine**(Photo)** 810.00
- 105 **10c Green, Ty. I (31 var).** Curl in left "X", position 99R1, Oct. 1858 cds, single short perf at L., otherwise Very Fine**(Photo)** 800.00
- 106 **10c Green, Ty. II, III (32-33).** Vertical pair, the T. stamp Ty. III, bold grid cancels, each stamp has single short perf, Fine-Very Fine appearance.....**(Photo)** 525.00
- 107 **10c Green, Ty. III (33).** Bold large open bar grid cancel, well-centered, Extremely Fine and choice**(Photo)** 250.00
- 108 **10c Green, Ty. IV (34).** Pos. 86L1, recut at T., neat town cancel, fresh and Very Fine**(Photo)** 1,900.00
- 109 **10c Green, Ty. IV (34).** Pos. 64L1, recut at T. and B., neat town ds, fresh and Very Fine, only one position recut at both top and bottom, with 1993 P.S.E. certificate**(Photo)** 2,100.00
- 110 ★田 **10c Green, Ty. V (35).** Block of four, Pos. 38-39/48-49L2, full o.g., h.r., well-centered, deep shade, T. pair light horizontal crease and T.R. stamp corner creases, otherwise Very Fine block.....**(Photo)** 1,200.00
- 111 ★田 **10c Green, Ty. V (35).** Block of four, o.g., h.r., scattered stained spots and sensibly reinforced perf separations, otherwise Very Fine**(Photo)** 1,200.00
- 112 ★田 **12c Black, Plate 3 (36b).** Block of four, natural s.e. at R. showing full vertical guide line, full o.g., top pair lightly hinged, B. pair trifle heavy h.r., Fine and scarce multiple, with 1972 P.F. certificate for the block of eight from which this was taken.....**(Photo)** 3,750.00
- 113 ★ **24c Gray Lilac (37).** Well-centered, disturbed o.g., h.r., Extremely Fine**(Color Photo, p. 48)** 1,100.00
- 114 **24c Gray Lilac (37).** Well-centered, bright color, unobtrusive San Francisco double-circle ds, tiny thins, Very Fine appearance, with 1997 P.F. certificate**(Photo)** 280.00
- 115 ★田 **30c Orange (38).** Block of four, full o.g., bottom left stamp very lightly hinged, top pair h.r., well-centered, bright color, bottom right stamp small thin spot, few perf separations, top left stamp thin spots, top right stamp tiny corner perf crease

VERY FINE APPEARANCE. AN EXTREMELY ATTRACTIVE AND SCARCE BLOCK WITH ORIGINAL GUM.

With 1972 P.F. certificate**(Color Photo, p. 49)** 9,000.00
- 116°(★) **30c Orange (38).** Unused (no gum), Fine.....**(Photo)** 750.00
- 117 **30c Orange (38).** Well-centered, bold red grid cancel, tiny tear at T., otherwise Extremely Fine, with 1995 P.F. certificate**(Photo)** 425.00
- 118 **30c Orange (38).** Bold strike of **New York Ocean Mail** cancel, perfs in, repaired at B.R., still choice cancel and scarce on the 30c.....**(Photo)** E. 100-150
- 119 (★) **90c Blue (39).** Part o.g., well-centered, rich color, faint corner crease at T.L., reperfed straddle margin at L., otherwise Extremely Fine.....**(Photo)** 1,050.00
- 120 ★ **90c Blue (39).** O.g., h.r., rich color, corner crease at B.R., otherwise Very Fine, with 1977 P.F. certificate**(Photo)** 2,000.00

- 121 ★ **1c Bright Blue, Reprint (40).** Without gum as issued, two short perfs at T., Very Fine appearance(Photo) 525.00
- 122 ★ **1c Bright Blue, Reprint (40).** Without gum as issued, Fine, with 1976 P.F. certificate(Photo) 525.00
- 123 ★ **1c Bright Blue, Reprint (40).** Without gum as issued, centered to T.R., Very Good, with 1984 P.F. certificate.....(Photo) 525.00
- 124 ★ **30c Yellow Orange, Reprint (46).** Without gum as issued, fresh color, trivial natural inclusion, Fine, with 1996 P.F. certificate(Photo) 2,250.00

1861 ISSUE

- 125 ★ **3c Brown Rose, First Design (56).** O.g., lightly hinged, Fine(Photo) 475.00
- 126 **10c Dark Green, First Design (62B).** Pretty color, part of red New York transit cancel, Extremely Fine, with 1997 P.F. certificate(Color Photo, p. 48) 650.00
- 127 **10c Dark Green, First Design (62B).** Vivid red “New Paid York Oct. 29” cds, rich color, Very Fine(Photo) 650.00
- 128 ★田 **1c Blue (63).** L. margin block of four, full o.g., bright color and well-centered, light natural gum bend on B.L. stamp and small tear in selvage only, few perf separations sensibly reinforced, a Very Fine-Extremely Fine block(Color Photo, p. 49) 1,050.00
- 129 ★田 **1c Blue, 3c Rose (63, 65).** Blocks of four, the 3c B. margin, o.g., h.r., few faults mostly on 1c, otherwise Fine 1,625.00
- 130 **1c Blue (63).** Natural s.e. at R. showing large part of adjacent stamp and arrow at B., neat Philadelphia cds, huge margins, fresh and bright color, Extremely Fine and choice(Color Photo, p. 48) 25.00
- 131 **1c Blue (63).** Neat strike of “Housatonic Rail Road Co. Aug. 31, 1865” cancel, well-centered, rich color, Very Fine and choice(Photo) E. 150-200
- 132 ☒ **1c Blue (63).** Horizontal pair, cancelled by blue “Wells, Fargo Express Co. Jan. 17” double-circle ds, stamps well-centered, separated and rejoined, still Extremely Fine and rare cancel.....(Photo) 400.00
- 133 **1c Blue (63).** Horizontal pair, cancelled by well-struck star in square with “New-York Apr. 17, 1865” double-circle ds, toned on back which just shows on front at B., otherwise Very Fine, rare cancel(Photo) E. 100-150
- 134 **1c Blue (63).** Ten used stamps, range of shades incl. Bright Blue, Dark Blue and Indigo, range of cancels incl. red carrier, “Paid”, star, few small faults, all appear Fine-Very Fine, an interesting group E. 200-300
- 135 **3c Pink (64).** Pretty shade, red “Woonsocket R.I.” cds (from where a number of Pinks and Pigeon Blood Pinks are known), Fine.....(Photo) 625.00
- 136 E **3c Brown Red Essay on Imperforate Blue Paper (65E).** Horizontal pair, ample to large margins, Very Fine(Photo) E. 100-150
- 137 ★田 **3c Rose (65).** Block of four, full o.g., fresh and bright color, well-centered, a Very Fine-Extremely Fine and choice block(Photo) 575.00
- 138 ★ **3c Rose, Imperforate (65a).** Large margins all around, unused (no gum), faint toning, otherwise Very Fine.....(Photo) 1,000.00
- 139 **5c Buff (67).** Well-centered, bold Boston “Paid” in grid cancel, Extremely Fine, with 1988 P.F. certificate (as Brown Yellow, No. 67a, a common mistake)(Color Photo, p. 48) 675.00
- 140 **5c Buff (67).** Well-centered, bold red grid cancel, Extremely Fine.....(Color Photo, p. 48) 675.00
- 141 **5c Buff (67).** Boston “Paid” grid cancel, bright color, Very Fine(Color Photo, p. 48) 650.00

- 142 ★ **5c Brown Yellow (67a).** Full o.g., h.r., fresh and bright color, reperfed at right, accompanying P.F.C. states “faint soiling”—so faint, in fact, that it does not exist—Fine appearance, a very rare stamp with original gum, with 1997 P.F. certificate (as Buff, No. 67, a common mistake).(Color Photo, p. 48) 13,000.00

- 143 **5c Brown Yellow (67a)**. Rich color, well-centered, blue Baltimore cds, Extremely Fine for this difficult stamp.....(**Color Photo, p. 50**) 660.00
- 144 **5c Brown Yellow (67a)**. Cancel removed which has chemically altered the color, appears Fine, with 1987 P.F. certificate(**Photo**) 650.00
- 145 (★) **10c Yellow Green (68 var)**. "TAG" double transfer, unused (no gum), Extremely Fine and choice.....(**Color Photo, p. 50**) 500.00
- 146 ★ **10c Dark Green (68a)**. Wonderful dark early shade—resembles a Type I (Scott 58) in color and impression—o.g., h.r., Very Fine, with 1992 P.S.E. certificate(**Color Photo, p. 50**) 475.00
- 147 **10c Yellow Green (68)**. Three, each different shade, incl. Yellow Green, Deep Yellow Green on thin paper and Dark Green, various cancels, trivial faults, all appear Fine-Very Fine 132.00
- 148 ★ **12c Black (69)**. Beautiful centering and margins, deep shade and fine impression, full o.g., Extremely Fine Gem, with 1989 P.F. certificate(**Color Photo, p. 50**) 850.00
- 149 **12c Black (69)**. Cancelled by **boxed "PAID" cancel**, well-centered, pretty charcoal color, Extremely Fine Gem(**Photo**) 90.00
- 150 **12c Black (69)**. Cancelled by bold **green grid** and part of matching Richmond Va. cds at B., bright color, Fine and extremely scarce with the green cancel, with 1993 P.F. certificate(**Color Photo, p. 50**) 785.00
- 151 田 **12c Black (69)**. Block of four, the left stamps are well-centered, each cancelled by light strike of small blue grid, part of black town cds at top, few perf separations sensibly reinforced, a Very Fine-Extremely Fine block, extraordinary quality for this rare used multiple.....(**Color Photo, p. 49**) 800.00
- 152 **12c Black (69)**. Four, range of cancels incl. one with black target, one with **magenta grid**, one with blue "basket" grid and one with red quartered cork, all appear Fine-Very Fine(**Photo Ex**) 452.00
- 153 **24c Red Lilac (70)**. Neat San Francisco cogwheel cancel, fresh and Very Fine(**Photo**) 120.00
- 154 **24c Red Lilac (70)**. Neat **magenta** grid, reperfed, Fine appearance, scarce colored cancel(**Photo**) 220.00
- 155 ★ **24c Brown Lilac (70a)**. Full o.g., some slight toning at B., otherwise Very Fine, with 1990 P.F. certificate(**Photo**) 1,150.00
- 156 ★ **24c Dark Brown Lilac (70a)**. Large part o.g., h.r., rich color in the intense early shade, scissors-separated at T. causing few short perfs, Very Fine appearance, with 1976 P.F. certificate(**Photo**) 1,150.00
- 157 **24c Brown Lilac (70a)**. Bold target cancel, fresh color, Very Fine and choice(**Photo**) 110.00
- 158 **24c Steel Blue (70b)**. Well-centered, light red grid cancel, Extremely Fine and choice, with 1997 P.F. certificate(**Color Photo, p. 50**) 400.00
- 159 **24c Steel Blue (70b)**. Cancelled by neat target, beautiful color, Extremely Fine, with 1974 P.F. certificate(**Color Photo, p. 50**) 400.00
- 160 **24c Steel Blue (70b)**. Neat blue target cancel, Very Fine, with 1964 P.F. certificate(**Photo**) 402.00
- 161 **24c Violet, Thin Paper (70c)**. Bold blue grid cancel, Very Fine, with 1997 P.F. certificate as No. 70c, but in our opinion this is No. 70d.....(**Color Photo, p. 50**) 850.00
- 162 **24c Violet, Thin Paper (70c)**. Light town cancel, dark shade with strong purple hue, small corner crease, otherwise Fine.....(**Photo**) 850.00
- 163 P **90c Blue, Plate Proof on India (72P3)**. B. margin imprint and plate no. 18 block of four, large margins all around, an Extremely Fine and choice position proof, ex Worthington, Scott Retail as normal block of four(**Photo**) 225.00

- 164 ★田 **90c Blue (72).** Block of four, full original gum, beautiful rich color on fresh paper
FINE. AN EXTREMELY SCARCE ORIGINAL GUM BLOCK OF THE 90-CENT 1861 ISSUE.
With 1987 P.F. certificate.....(**Color Photo, p. 52**) 14,500.00

- 165 (★) **90c Blue (72).** Unused (no gum), bright color, reperfed and small tear at R., Extremely Fine appearance, with 1997 A.P.S. certificate(**Photo**) 1,200.00
- 166 **90c Blue (72).** Well-centered, cork cancel, Extremely Fine Gem.....(**Color Photo, p. 50**) 325.00
- 167 **90c Blue (72).** Bold **blue** Batimore cds and target, well-centered, Extremely Fine.....(**Color Photo, p. 50**) 335.00
- 168 **90c Blue (72).** Tied on small piece by **Star of David inside circle of triangles fancy cancel**, Extremely Fine(**Color Photo, p. 50**) E. 750-1,000
- 169 **90c Blue (72).** Cancelled by bold strike of **six-spoke pinwheel** cancel, trivial short perf and tiny crease, Extremely Fine appearance, unusual cancel and very rare fancy cancel on the 90c.....(**Photo**) E. 300-400
- 170 **90c Blue (72).** Well-centered, deep shade and fine impression, vivid **red** grid, Extremely Fine(**Color Photo, p. 50**) 350.00
- 171 **90c Blue (72).** Perfectly centered, lightly struck **6-Point Star in Circle** fancy cancel, small faint thin (invisible except in fluid), Extremely Fine appearance, with 1997 P.F. certificate(**Color Photo, p. 50**) 325.00

- 172 田 **90c Blue (72).** Bottom margin block of eight showing part of the **imprint**, centered to bottom left, neat geometric cancels, single stamp at top has thin spots and short perfs, otherwise Very Good, an extremely scarce multiple, Scott Retail as two blocks of four(**Color Photo, p. 52**) 6,500.00

OFF-COVER PORTION OF THE MICHAEL FASSBENDER COLLECTION OF BLACK JACK ISSUES

The on-cover portion is offered in Sale 797—see separate catalogue

- 173 E **Decalomania, Francis Patent Essays.** Vertical pair of Decalomania and horizontal pair of Francis patent essay on bluish paper, large margins to in, few faults, both appear Fine E. 200-300
- 174 E **Lowenberg Patent Essays.** Block of four and single, also single with Rose Pink tint on gummed side, few faults, otherwise appear Fine-Very Fine E. 200-300
- 175 E **Black Jack Essays.** Two strip of three and four single essays, incl. 73-E6a, two 73-E3 strips of three and three singles, all appear Fine-Very Fine..... E. 200-250
- 176 P **2c Black, Die II, Large Die Proof on India (73Pa1).** Die sunk on 119 x 153mm card, some scuffing at L. edge of card, otherwise Very Fine and rare 2,500.00
- 177 P **2c Black, Die I, Large Die Proof on India, "Specimen" Ovpt. (73P1S).** Mounted on 92 x 134mm card from National Bank Note Co. sample book, Fine and rare E. 750-1,000
- 178 P **2c Black, Small Die Proof on India (73Pa2).** On original gray card and with margins all around, fresh and Very Fine(**Photo**) 1,350.00
- 179 P **2c Black, Die II, Small Die Proof on India (73Pa2).** On original gray card backing with margins all around, Very Fine(**Photo**) 1,350.00
- 180 TC **2c Olive Green, Trial Color Proof on India (73TC3).** Large margins showing **part of imprint** and "Plate" at B., fresh and Very Fine(**Photo**) 250.00
- 181 P **2c Black Jack Trial Color Proofs on India (73TC3).** Six, each a different color, few small faults, almost all appear Fine-Very Fine(**Photo Ex**) 1,500.00
- 182 TC **2c Atlanta Trial Color Proofs (103TC).** Complete set of five issued colors plus an additional Dull Red, ample to large margins, fresh and Very Fine set(**Photo Ex**) 900.00

- 183 **Black Jack Proofs.** Four, first is die II proof on India, second is plate proof on card, third with "Specimen" ovpt., fourth has control no. ovpt., some faults incl. the first thinned, otherwise Fine group..... E. 250-300
- 184 (★) **2c Black (73).** Unused (no gum), sharp impression, fresh and Very Fine, with 1993 P.F. certificate.....(Photo) 110.00
- 185 ★田 **2c Black (73).** Block of four, slightly disturbed o.g., h.r., few light toned spots, otherwise Fine(Photo) 2,500.00

- 186 **2c Black, Atherton Shift (73 var).** Sharp impression clearly showing the double transfer at top left, grid cancel, small surface scrape at top and reperfed at left (as usual for this straight-edge position)
FINE APPEARING EXAMPLE OF THE RARE ATHERTON SHIFT, THE MOST PRONOUNCED AND DESIRABLE OF THE BLACK JACK DOUBLE TRANSFERS.
With 1995 P.F. certificate.....(Color Photo, p. 50) 7,500.00

- 187 **2c Black (73).** Cancelled by bold **green grid cancel**, small corner crease at B.L. and some perf faults, otherwise Very Good, extremely scarce with a green cancel, with 1988 P.F. certificate.....(Photo) 535.00
- 188 **2c Black (73).** Centered to B.R., cancelled by neat strike of "**U.S. Consulate General-Shanghai China Nov. 27, 1867**" **double-circle ds**, a Fine and extremely scarce cancel on the Black Jack, with 1973 A.P.S. certificate(Photo) E. 300-400
- 189 **2c Black (73).** Cancelled by neat strike of "**A92**" in **barred oval** cancel (Atlantic Mail Boat), vertical crease and small horizontal crease at T.L., still Very Fine and rare cancel on the 2c Black Jack(Photo) E. 150-200
- 190 **2c Black (73).** Cancelled by "**5**" in **barred oval** cancel of **Hendon District of London**, perfs in at B., small corner creases, otherwise Very Good, possibly unique cancel on the 2c Black Jack, with 1995 A.P.S. certificate(Photo) E. 150-200
- 191 **2c Black (73).** Cancelled by blue "**(CHA)TTANOOGA (T)ENN.**" **s/l cancel**, corner crease at B.R. and T.L., otherwise Fine, rare cancel.....(Photo) E. 150-200
- 192 **2c Black, F. Grill (93).** Cancelled by neat **insect fancy cancel**, perfs in at L., Fine strike(Photo) E. 100-150
- 193 **2c Black (73).** Cancelled by part of "**U.S.**" in **shield** fancy cancel, corner creases at T.L., otherwise Fine(Photo) E. 150-200
- 194 **2c Black (73).** Cancelled by bold strike of "**OK**" **fancy cancel**, stamp has faults, still a Very Fine strike of the cancel.....(Photo) E. 150-200
- 195 **2c Black (73).** Centered to B.R., cancelled by neat strike of **three leaf clover** fancy cancel, small corner crease at T.L., still a Very Fine strike of the fancy cancel.....(Photo) E. 150-200
- 196 **2c Black (73).** Cancelled by well-struck **circle of diamonds** handstamp, Very Fine and unusual cancel, with 1989 P.F. certificate(Photo) E. 150-200
- 197 **2c Black, F. Grill (93).** Cancelled by bold strike of **apple fancy cancel**, perfs in at T., Very Fine strike(Photo) E. 100-150
- 198 **2c Black (73).** Cancelled by strike of "**A**" **fancy cancel** of **Waterbury Ct., Rohloff Ty. K2**, perfs in at T., small creases at T.R., otherwise Fine, with 1996 A.P.S. and P.F. certificates(Photo) E. 150-200
- 199 **2c Black (73).** Cancelled by bold Baltimore double-circle ds, well-centered, Extremely Fine, with 1992 P.S.E. certificate(Photo) 36.00
- 200 **2c Black (73).** Cancelled by **Philadelphia carrier** double-circle ds, fresh and Very Fine(Photo) 55.00
- 201 **2c Black (73).** Seven singles and horizontal pair, range of cancels incl. circle of wedges, town, grids in red, black and blue, geometric, few small faults, all appear Fine-Extremely Fine(Photo Ex) E. 200-300
- 202 **Black Jack Cancels.** Collection of 24 stamps and covers, range of cancels incl. "Steam", red German transit, "Free", colored cancels, few fancy cancels, some faults, many appear Fine, an interesting group E. 400-500

- 203 **Black Jack Varieties.** Collection of unused and used stamps and covers, some neatly mounted on exhibit pages, wide range incl. transfers, shifts, misperfs, pre-printing creases, position dots, one encased postage, some multiples incl. strip of five and block of twelve, also range of cancels incl. shields, revenue use, covers, grills incl. split and double, some faults, many are Fine-Very Fine, an interesting group for the specialist E. 2,000-3,000

1863-66 ISSUE

- 204 (★) **5c Red Brown (75).** Unused (no gum), dark color, fresh and Very Fine (Photo) 1,850.00
- 205 **5c Red Brown (75).** Neat hs, rich color, well-centered, reperfed at R., Extremely Fine appearance (Color Photo, p. 50) 375.00
- 206 **5c Dark Red Brown (75).** Virtually face-free cancel, rich color, fresh and Extremely Fine (Photo) 375.00
- 207 **5c Red Brown (75).** Fresh color, bold **blue numeral "10" in circle** cancel, Very Fine (Photo) 385.00
- 208 **5c Chestnut (75 var).** Boston "Paid" grid, warm shade, Fine (Photo) 375.00
- 209 **5c Red Brown (75).** Horizontal pair, well-centered, neat blue target cancels, single perf separation at B., Very Fine-Extremely Fine (Photo) 820.00

- 210 ★田 **5c Brown (76).** Top margin block of four showing full "**National Bank Note Co. New York**" imprint, full o.g., h.r., deep and intense color, perfs in at left, an exceptionally fresh and rare imprint multiple, ex Tiffany (Color Photo, p. 52) 3,750.00
- 211 (★)田 **5c Pale Brown (76).** Block of four, part o.g., h.r., bright color, few perf separations sensibly reinforced, crease affecting T.L. stamp and corner crease affecting B.L. stamp, otherwise Fine and rare block (Photo) 3,750.00

- 212 **5c Brown (76).** Two, first with target cancel, small tear and few short perfs at B., second is Dark Brown shade, both appear Fine-Very Fine (Photo Ex) 180.00

- 213 ★ **15c Black (77).** Original gum, well-centered, fine impression, fresh and Extremely Fine, one of the rarest 1861-66 Issues in choice original gum condition, with 1987 P.F. certificate (Color Photo, p. 51) 1,100.00

- 214 **15c Black (77).** Well-centered, neat target cancel, Extremely Fine and choice, with 1997 P.F. certificate (Color Photo, p. 51) 110.00
- 215 ★田 **24c Lilac (78).** L. margin block of four, full o.g., h.r., R. pair small perf faults, missing small bit of selvage at T., otherwise Fine (Photo) 3,250.00
- 216 **24c Lilac (78).** Neat grid and part of red transit cancels, well-centered, bright color, Extremely Fine (Color Photo, p. 51) 80.00

1867-68 GRILLED ISSUE

- 217 E **Experimental Circular Mesh Grill Essay, Perf 12 (79-E13 var).** Full o.g., lightly hinged, fresh and Very Fine, unlisted in either Scott or Brazer (Photo) E. 200-300
- 218 **3c Rose, A. Grill (79).** Tied by cork cancel and part of town ds on small piece, usual perfs, Very Fine (Photo) 800.00
- 219 **3c Rose, A. Grill (79).** Clear and strong grill points and showing perfs intact all around, neat cork and part of town cds, fresh and Fine (Photo) 800.00
- 220°P **3c Rose, A. Grill, Imperforate Pair (79a).** Horizontal pair, large margins, fresh and clear grill points, tiny break in grill at left, still Very Fine and rare (Photo) 1,500.00
- 221 **3c Rose, C. Grill (83).** Clear grill, bold Boston duplex cancel, two perf creases at T., Fine appearance (Photo) 750.00
- 222° **3c Rose, C. Grill (83).** Cork cancel, short perf at T., otherwise Fine (Photo) 750.00

223	3c Rose, C. Grill (83). Cancelled by bold Rosette, matching New York cds, clear and sharp grill points, trivial corner perf crease, otherwise Fine (Photo) 750.00
224	3c Rose, D. Grill (85). Neat segmented cork cancel, clear grill points, fresh and Very Fine (Photo) 600.00
225	2c Black, D. Grill (84). Light quartered cork cancel, clear grill points, expertly repaired internal tear, Fine appearance (Photo) 1,900.00
226	2c Black, Z. Grill (85B). Bold rosette and part of town cancel, huge margins and well-centered, tiny corner perf crease at T.L., truly negligible and otherwise Extremely Fine, with 1985 P.F. certificate (Color Photo, p. 51) 625.00
227	2c Black, Z. Grill (85B). Neat segmented cork cancel, clear and sharp impression, small tear affecting one perf at T., otherwise Very Fine (Photo) 625.00
228	2c Black, Z. Grill (85B). Neat New York cds, reperfed and few repaired perf tips at R., still Very Fine appearance (Photo) 625.00
229	2c Black, Z. Grill (85B). Cancelled by blue cork and part of matching cds, Fine (Photo) 635.00
230	3c Rose, Z. Grill (85C). Quartered cork cancel, fresh color, Very Fine (Color Photo, p. 51) 1,900.00
231	12c Black, Z. Grill (85E). Neat grid, clear grill points, fresh and Very Fine (Photo) 875.00
232 *	1c Blue, E. Grill (86). Full o.g., lightly hinged, few improved perfs, Very Fine appearance (Photo) 1,750.00
233	1c Blue, E. Grill (86). Well-centered, full o.g., lightly hinged, unusual straight pen line through portrait makes stamp unfit for postal use, Extremely Fine and choice, probably falls into the category of presentation specimen, an unusual item unlisted in Scott (Photo) E. 400-500
234	1c Blue, E. Grill (86). Wide margins, beautiful deep shade, neat target cancel, Extremely Fine and choice..... (Color Photo, p. 51) 400.00
235	1c Blue, E. Grill (86). Light target cancel, bright color, fresh and Very Fine (Photo) 375.00
236 (★)田	2c Black, E. Grill (87). Block of four, unused (no gum), T. pair horizontal crease, B.R. stamp small thin spot, B.L. stamp small toned spot, still appears Fine, with 1997 P.F. certificate (Photo) 4,000.00
237	2c Black, E. Grill (87). Neat blue rosette cancel, well-centered, Extremely Fine Gem (Color Photo, p. 51) 100.00
238	2c Black, E. Grill (87). Cancelled by bold strike of red New York City cancel, Very Fine, with 1983 P.F. certificate (Color Photo, p. 51) 125.00
239	2c Black, E. Grill (87). Cancelled by hs, also part of red German "Braunshweig" hand-stamp, small perf faults, still appears Very Fine (Color Photo, p. 51) E. 75-100
240 ★田	3c Rose, E. Grill (88). Block of four, o.g., h.r., bright color in the characteristic shade of early grills (A, C, D and some of the E grill production), strong grill points, Fine-Very Fine and very scarce original gum block (Color Photo, p. 52) 3,750.00
241 *	10c Green, E. Grill (89). Large part o.g., fresh and bright color, Very Fine, with 1973 P.F. certificate (Color Photo, p. 51) 2,750.00
242	10c Green, E. Grill (89). Rich color, cork cancel, Extremely Fine (Photo) 260.00
243	12c Black, E. Grill (90). Light cancel, sharp impression, slightly nibbed perf at R., still Extremely Fine (Photo) 275.00
244	15c Black, E. Grill (91). Bold red cancel, well-centered, Extremely Fine (Color Photo, p. 51) 625.00
245	15c Black, E. Grill (91). Quartered cork cancel, small corner crease at B.R., otherwise Extremely Fine, with 1997 P.F. certificate (Photo) 550.00

- 246 **1c Blue, F. Grill (92).** Bold circle of wedges cancel, bright color, Very Fine and choice(Photo) 140.00
- 247 ★田 **2c Black, F. Grill (93).** Block of six, o.g., h.r., showing **multiple vertical perfs**, few faults incl. reinforced perf separations, still appears almost Fine, unusual item(Photo) E. 300-400
- 248 **2c Black, F. Grill (93).** Neat geometric hs, well-centered, Extremely Fine Gem(Color Photo, p. 51) 35.00
- 249 (★)田 **3c Red, F. Grill (94).** Block of four, unused (no gum), rich color, few perf separations sensibly reinforced, Fine-Very Fine block, Scott Retail as four singles without gum(Photo) 500.00
- 250 **3c Red, F. Grill (94).** Enormous margins all around, beautiful deep rich color and proof-like impression, bold target cancel, Extremely Fine Gem, a spectacular stamp(Color Photo, p. 51) E. 400.00
- 251 (★) **5c Brown, F. Grill (95).** Unused (no gum), fresh and Very Fine, with 1971 P.F. certificate(Color Photo, p. 51) 1,300.00
- 252 **5c Brown, F. Grill (95).** Well-centered, light cancel, Very Fine and choice, with 1996 P.F. certificate(Color Photo, p. 51) 475.00
- 253 **5c Brown, F. Grill (95).** Boldly struck target cancel, well-centered, short perf at R., otherwise Very Fine and choice(Photo) 475.00
- 254 (★) **10c Yellow Green, F. Grill (96).** Unused (no gum), Fine(Photo) 1,100.00
- 255 (★) **12c Black, F. Grill (97).** Unused (no gum), Fine(Photo) 1,200.00
- 256 **12c Black, F. Grill (97).** Well-centered, neat circle of wedges cancel, Extremely Fine Gem(Color Photo, p. 51) 180.00
- 257 **12c Black, F. Grill (97).** Light cancel, well-centered, faint vertical crease, otherwise Very Fine(Photo) 180.00
- 258 **12c Black, F. Grill (97 var).** **Double grill variety**, horizontal pair, light cancels, Very Good, Scott Retail as singles(Photo) 720.00
- 259 **15c Black, F. Grill (98).** Bold segmented cork cancel, Fine(Photo) 250.00
- 260 **24c Gray Lilac, F. Grill (99).** Bold **red** cork hs, fresh and Very Fine(Color Photo, p. 53) 650.00
- 261 **30c Orange, F. Grill (100).** Beautiful centering, neat virtually face-free circle of wedges cancel, Extremely Fine Gem(Color Photo, p. 53) 600.00
- 262 **30c Orange, F. Grill (100).** Large margins, bold cork cancel, reperfed at L., still Extremely Fine appearance, with 1992 P.F. certificate(Photo) 600.00
- 263 **30c Orange, F. Grill (100).** Quartered cork cancel, short perf, still Extremely Fine(Photo) 600.00
- 264 **90c Blue, F. Grill (101).** Lightly cancelled, well-centered, Extremely Fine Gem(Color Photo, p. 53) 1,100.00
- 265 **90c Blue, F. Grill (101).** Well-centered, light cancel, faint horizontal crease, Extremely Fine appearance, with 1995 P.F. certificate(Photo) 1,100.00
- 266 **90c Blue, F. Grill (101).** Neat **"Paid"** cancel, small sealed tear at T., Very Fine appearance(Photo) 1,150.00
- 267 **90c Blue, F. Grill (101).** Light cancel, centered to B., faint diagonal crease at T.L., otherwise Fine, with 1997 P.F. certificate(Photo) 1,100.00
- 268 (★) **1c Blue, Re-Issue (102).** Unused (regummed), well-centered, bright color, reperfed at L., Extremely Fine appearance(Photo) 425.00
- 269 ★ **2c Black, Re-Issue (103).** O.g., h.r., well-centered, small tear and thin spot at T.L., otherwise Extremely Fine, with 1991 P.F. certificate(Photo) 2,500.00

1869 PICTORIAL ISSUE

- 270 P **1c-90c 1869 Pictorials, Plate Proof of India (112P3//129P3).** Complete set, clear to large margins, few faults, virtually all appear Very Fine**(Photo Ex)** 1,105.00
- 271 **1c Buff (112).** Well-centered, part of "(Paid) All" cancel, small spot of ink erosion at T., otherwise Very Fine.....**(Photo)** 75.00
- 272° **1c Buff, 12c Green, Split Grills (112, 117 vars).** Used, 12c thin spot, Fine appearance, scarce..... 250.00
- 273 ★田 **2c Brown (113).** Block of four, o.g., h.r., few expertly reinforced perf separations, Fine block**(Photo)** 1,600.00
- 274 ★田 **3c Ultramarine (114).** Block of four, full o.g., h.r., few toned spots and perf separations, otherwise Fine-Very Fine block.....**(Photo)** 1,250.00
- 275 ★ **6c Ultramarine (115).** Slightly sweated o.g., h.r., well-centered, sharp grill points, single short perf at B.R., Extremely Fine appearance**(Photo)** 1,500.00
- 276 (★) **6c Ultramarine (115).** Unused (no gum), fresh and Very Fine**(Photo)** 800.00
- 277 ★ **10c Yellow (116).** Large part o.g., h.r., fresh and bright color, Very Fine
.....**(Color Photo, p. 53)** 1,500.00
- 278° **10c Yellow (116).** Mostly complete strike of "Steamer Costa Rica P.M.S.S. Co." circular handstamp, tiny corner crease and nibbed perfs, still Fine, only four or five examples of this maritime mail marking are known on the 1869 Issue (all 10c stamps).....
.....**(Color Photo, p. 53)** E. 750-1,000
- 279 **10c Yellow (116).** Bold strike of "HIOGO JAPAN" double-circle cancel, centered to T., thin spot and light paper wrinkle, still Very Fine strike of this rare cancel
.....**(Color Photo, p. 53)** 370.00
- 280 **10c Yellow (116).** Well-centered, bold N. York Steamship cancel, faint diagonal crease, otherwise Extremely Fine**(Photo)** 155.00
- 281 ★ **12c Green (117).** Rich color, bright and fresh, redistributed part o.g., Very Fine, a beautiful stamp, with 1996 P.F. certificate**(Color Photo, p. 53)** 1,450.00
- 282 (★) **12c Green (117).** Unused (no gum), fresh color, Very Fine.....**(Photo)** 775.00
- 283°(★) **12c Green (117).** Unused (no gum), trivial natural inclusion, fresh and Very Fine, with 1996 P.F. certificate.....**(Photo)** 775.00
- 284 (★)田 **12c Green (117).** Block of four, unused (no gum), many perf separations rejoined with collodion, left pair tiny stained spots, still a Fine and rare multiple, the Rose book records eight unused blocks of four or larger of the 12c 1869—this is among the best centered of the group.....
.....**(Color Photo, p. 52)** 7,250.00
- 285 **12c Green (117).** Cancelled by strike of HIOGO, JAPAN double-circle datestamp, trace of red transit at B., light corner creases, otherwise Very Fine**(Photo)** 580.00
- 286 **15c Brown & Blue, Ty. I (118).** Bold quartered cork cancel, large margins, Extremely Fine Gem.....**(Color Photo, p. 53)** 500.00
- 287 P **15c Brown & Blue, Ty. II, Plate Proof on India (119P3).** B. sheet margin imprint and plate no. 23 strip of five, huge margins all around, Extremely Fine and rare strip.....
.....**(Color Photo, p. 52)** E. 500-750
- 288 (★) **15c Brown & Blue, Ty. II (119).** Unused (no gum), fresh colors, Very Fine
.....**(Photo)** 950.00
- 289 **15c Brown & Blue, Ty. II (119).** Well-centered, showing blue guidelines, neat targets, small corner creases, otherwise Extremely Fine, with 1997 P.F. certificate
.....**(Photo)** 225.00
- 290 (★) **24c Green & Violet (120).** Rich colors, unused (no gum), reperfed at L., Fine appearance, with 1995 P.F. certificate**(Photo)** 2,500.00
- 291 E **30c Blue, Die Essay on India (121E1a).** Showing most of die sinkage area and imprint at B., Very Fine**(Photo)** 800.00
- 292 E **30c Scarlet, Die Essay on Ivory Paper (121E1g).** Fresh and Very Fine..**(Photo)** 750.00

293	30c Blue & Carmine (121). Rich colors, cork cancel, Very Fine..... (Photo) 425.00
294	30c Blue & Carmine (121). Quartered cork cancel, pretty pastel colors, Very Fine..... (Photo) 425.00
295 E	90c Dull Violet & Black, Plate Essay on India (122E2b). B. sheet margin block of four, large margins, Extremely Fine block (Photo) 900.00
296	90c Carmine & Black (122). Neat town circular datestamp used as cancel, fresh and Very Fine, rare..... (Color Photo, p. 53) 1,750.00
297	90c Carmine & Black (122). Bold red New York City foreign exchange office datestamp used as cancel, small corner perf crease at B.L., otherwise Fine, rare cancelled in red and especially rare with datestamp..... (Color Photo, p. 53) 2,150.00
298	90c Carmine & Black (122). Cork cancel, Fine..... (Photo) 1,750.00

1875 RE-ISSUE OF 1869 PICTORIALS

299 *	1c Buff, Re-Issue (123). Disturbed o.g., h.r., nibbed perf at T., otherwise Extremely Fine (Photo) 425.00
300 *	2c Brown, Re-Issue (124). Part o.g., h.r., Fine..... (Photo) 525.00
301 *	2c Brown, Re-Issue (124). O.g., h.r., centered to B.R., Fine, with 1997 P.F. certificate (Photo) 525.00
302 *	6c Blue, Re-Issue (126). O.g., h.r., bright color, two short perfs at T., Very Fine appearance (Photo) 1,100.00
303 *	10c Yellow, Re-Issue (127). Full o.g., some slight oxidation easily removed, Very Fine (Photo) 1,750.00
304 (★)	10c Yellow, Re-Issue (127). Unused (no gum), reperfed at L., Fine appearance, with 1997 P.F. certificate (Photo) 1,150.00
305 (★)	12c Green, Re-Issue (128). Well-centered, unused (no gum), barely noticeable faint toning at B., otherwise Extremely Fine, with 1996 P.F. certificate (Photo) 1,250.00

306	30c Blue & Carmine, Re-Issue (131). Well-centered, neat oval registry cancel, an Extremely Fine Gem, with 1997 P.F. certificate (Color Photo, p. 53) 2,000.00
307° *	90c Carmine & Black, Re-Issue (132). Well-centered with fresh and bright colors, original gum, fresh and Very Fine, with 1976 P.F. certificate (Color Photo, p. 53) 4,750.00
308 *	90c Carmine & Black, Re-Issue (132). Fresh and intense colors, full o.g., lightly hinged, Very Fine (Color Photo, p. 53) 4,750.00

309 *	1c Buff, 1880 Re-Issue (133). O.g., Very Fine (Photo) 250.00
-------	--

1870-93 BANK NOTE ISSUES

310	1c Ultramarine, Grill (134). Vertical pair, well-centered, clear grill points, unobtrusive cancel, Extremely Fine pair..... (Color Photo, p. 53) 190.00
311 *	2c Red Brown, Grill (135). O.g., h.r., fresh and Very Fine..... (Photo) 800.00
312 *	3c Green, Grill (136). Full o.g., lightly hinged, Fine..... (Photo) 550.00
313	3c Green, Grill (136). Well-centered, neat duplex cancel, an Extremely Fine Gem, with 1991 P.F. certificate (Photo) 15.00
314	6c Carmine, Grill (137). Segmented cork cancel, rich color, purple ms. on back shows though, Very Fine..... (Photo) 400.00
315	15c Orange, Grill (141). Part of NYFM cancel , reperfed at L., Very Fine appearance (Photo) 900.00
316	90c Carmine, Grill (144). Red cancel, fresh and Very Fine (Photo) 1,325.00
317 ★田	1c Ultramarine (145). Block of four, o.g., h.r., few natural gum skips, fresh and bright color, Fine..... (Photo) 1,350.00

318	★	3c Green (147). Horizontal pair, full o.g., lightly hinged, two short perfs at L., otherwise Very Fine(Photo) 475.00
319°	(★)	7c Vermilion, 10c Brown, 24c Purple (149, 150, 153). Unused (no gum), fresh colors, well-centered, each with small tear, all appear Very Fine 1,215.00
320	★	12c Dull Violet (151). O.g., fresh and Extremely Fine, with 1979 P.F. certificate(Photo) 1,200.00
321		24c Purple (153). Unbelievably bright and fresh color, bold red NYFM cancel , Very Fine and choice(Photo) 120.00
322	★	90c Carmine (155). Well-centered, rich color, o.g., h.r., Extremely Fine Gem, with 1996 P.F. certificate(Color Photo, p. 53) 2,500.00
323	⊕	1c Ultramarine (156). Block of four, o.g., h.r., fresh and Fine(Photo) 750.00
324		3c Green (158). Well-centered, boldly struck purple cancel , Extremely Fine(Photo) 1.00
325	★	3c Green, With Grill (158e). Clear and strong grill points, o.g., h.r., Fine and rare Continental grill(Photo) 225.00
326	★	6c Dull Pink, With Grill (159b). O.g., h.r., Fine and rare grill variety, with 1955 P.F. certificate(Photo) 1,400.00
327	★	7c Orange Vermilion (160). Very slightly sweated o.g., barely hinged, bright color, Very Fine(Photo) 800.00
328		10c Brown, Double Paper variety (161 var). Clearly showing the variety at the bottom right corner, light cancel, Extremely Fine and rare, with 1994 P.S.E. certificate, unlisted in Scott as used(Photo) E. 200-300
329	★	12c Blackish Violet (162). Large part o.g., h.r., well-centered, small thin spot, otherwise Extremely Fine(Photo) 1,350.00
330°	(★)	12c Blackish Violet (162). Unused (regummed), Very Good(Photo) 675.00
331		30c Gray Black (165). Horizontal pair, well-centered, unusual cancels, Very Fine(Photo) 170.00
332	★	90c Rose Carmine (166). Full o.g., lightly hinged, rich color, Fine(Photo) 2,250.00
333	★	90c Rose Carmine (166). Fresh color, o.g., h.r., Fine, with 1964 P.F. certificate(Photo) 2,250.00
334	⊕	3c Green (184). Block of four, o.g., h.r., rich color, few perf separations sensibly reinforced, Very Fine(Photo) 375.00
335	★	5c Blue (185). Fresh color, well-centered, o.g., small thin spot, reperfed at R., Extremely Fine appearance, with 1990 P.F. certificate(Photo) 425.00
336	★	6c Pink (186). Full o.g., lightly hinged, Very Fine(Photo) 750.00
337		6c Pink (186). Well-struck "U.S. Postal Agency Shanghai Registered Feb. 23" date-stamp, small corner crease at T.R., otherwise Fine, rare cancel(Photo) E. 150-200
338	★	15c Red Orange (189). O.g., h.r., fresh and bright color, Extremely Fine and choice(Photo) 275.00
339	⊕	15c Red Orange (189). Block of four, full o.g., lightly hinged, trivial natural inclusions, tiny surface scuff on B.R. stamp, otherwise Fine(Photo) 1,250.00
340	(★)	30c Full Black (190). Unused (no gum), Very Fine(Photo) 550.00
341	(★)	90c Rose (191). Unused (no gum), bright color, Very Fine(Photo) 1,000.00
342	★	1c Gray Blue, 3c Blue Green, Eight Small Punch Holes (206 var, 207 var). Each with double paper, o.g., h.r., few small faults, both appear Fine, interesting variety . 325.00
343	★	3c Blue Green (207). Well-centered, full o.g., pretty pastel color, an Extremely Fine Gem(Photo) 60.00
344	★	6c Rose (208). Well-centered, o.g., barest faint trace of hinging, fresh and Extremely Fine(Color Photo, p. 53) 400.00
345		6c Deep Brown Red (208a). Well-centered, bold centrally struck grid cancel, Extremely Fine, with 1987 P.F. certificate(Color Photo, p. 54) 85.00

- 346 **2c Brown (209).** Well-centered, boldly struck purple registered handstamp from San Diego, fresh and Extremely Fine, with 1991 P.F. certificate**(Photo)** E. 75-100
- 347 ★田 **2c Red Brown (210).** Block of eight, full o.g., five stamps are Mint N.H., others lightly hinged, rich color, light natural gum bends on few stamps, tiny corner perf crease at T.L., otherwise Fine-Extremely Fine block**(Photo)** 400.00
- 348 **2c Red Brown (210).** Well-centered, cancelled by well-struck "VT" fancy cancel of Fairlee Vermont, an Extremely Fine Gem**(Photo)** E. 200-300
- 349 ★田 **4c Blue Green (211).** Block of four, o.g., lightly hinged, beautiful deep rich color, Fine-Very Fine block**(Photo)** 825.00
- 350 ★ **1c-90c 1887-88 Bank Notes (212-218).** All are o.g., h.r., few faults, all Fine-Very Fine appearance**(Photo Ex)** 2,115.00
- 351 ★ **1c-90c 1887 Bank Note Issue (212-218).** 30c is o.g., Mint N.H., others o.g., h.r., fresh colors, Fine-Very Fine set**(Photo Ex)** 2,115.00
- 352 ★田 **1c Ultramarine (212).** Block of eight, o.g., four stamps Mint N.H., others h.r., few perf separations reinforced at T., still fresh and Fine-Very Fine, Scott Retail as two hinged blocks of four**(Photo)** 780.00
- 353 ★★田 **2c Green (213).** O.g., Mint N.H. block of four, well-centered, fresh and Very Fine-Extremely Fine block, Scott Retail as hinged block of four**(Photo)** 160.00
- 354 ★田 **2c Green, 3c Vermilion (213, 214).** Blocks of four, o.g., h.r., fresh and Fine-Very Fine 400.00
- 355 ★田 **3c Vermilion (214).** Block of four, o.g., three stamps Mint N.H., T.L. stamp barely hinged, fresh and Fine-Very Fine, Scott Retail as hinged block of four ..**(Photo)** 290.00
- 356 ★田 **3c Vermilion (214).** B. margin imprint and plate no. 421 block of ten, o.g., h.r., natural gum wrinkle affects three stamps, reinforced perf separations (T. row almost detached) appears Fine.....**(Photo)** 1,150.00
- 357 **3c Vermilion (214).** Well-centered, pretty color, neat double-circle town cancel, Extremely Fine Gem, with 1997 P.F. certificate**(Photo)** E. 150-200
- 358 ★田 **4c Carmine (215).** Block of four, o.g., lightly hinged, rich color, trivial natural inclusions, folded along perfs, Fine-Very Fine block.....**(Photo)** 850.00
- 359 ★★ **5c Indigo (216).** Mint N.H., tiny picked out inclusion at B.R., Extremely Fine, with 1997 P.F. certificate, Scott Retail for hinged**(Photo)** 200.00
- 360 (★)田 **5c Indigo (216).** Block of four, unused (no gum), folded horizontally along perfs, few small toned spots, otherwise Fine-Very Fine**(Photo)** 825.00
- 361 ★田 **30c Orange Brown (217).** Block of four, o.g., L. two stamps Mint N.H., T.L. stamp h.r., trivial natural inclusion, Fine-Very Fine block, Scott Retail as hinged block of four.....
.....**(Photo)** 1,900.00
- 362°★ **90c Purple (218).** O.g., h.r., small thin spot at T., otherwise Very Fine, with 1997 P.F. certificate**(Photo)** 1,100.00
- 363 ★ **90c Purple (218).** Rich color, full o.g., lightly hinged, Very Fine**(Photo)** 1,100.00
- 364 ★★ **2c Lake (219D).** Well-centered, o.g., Mint N.H., Extremely Fine and choice
.....**(Photo)** 260.00
- 365 ★★田 **2c Lake (219D).** Block of four, o.g., Mint N.H., two natural gum wrinkles, Fine-Very Fine block, Scott Retail as four N.H. singles.....**(Photo)** 1,040.00
- 366 ★ **5c Chocolate, Imperforate (223b).** Pair, large margins all around, o.g., h.r., Very Fine**(Photo)** 275.00
- 367 ★★ **5c Chocolate, Imperforate (223b).** Pair, full margins, o.g., faint trace of hinging, Very Fine.....**(Photo)** 275.00
- 368 ★ **90c Orange (229).** Rich color, o.g., lightly hinged, natural inclusion, Very Fine
.....**(Photo)** 450.00

COLUMBIAN ISSUE

369 ★	1c-\$5.00 Columbian (230-245). Mostly disturbed o.g., h.r. or regummed, few o.g., h.r., mixed condition, still some appear Fine..... (Photo Ex)	13,285.00
370	1c-\$5.00 Columbian (230-245). Balance of 48 unused and used stamps, incl. unused 8c, 15c, 30c (2), 50c, \$1.00 (3), \$4.00 and \$5.00, better used incl. \$2.00 and \$5.00, most have faults incl. regumming, still some appear Fine.....	14,755.00
371 ★	1c-50c Columbian (230-240). O.g., the 1c, 2c, 5c, 6c, 30c and 50c are Mint N.H., the 15c regummed, others h.r., few small faults, Fine.....	2,202.00
372 ★	1c-50c Columbian (230-240). Incl. two each of 1c, 5c, 8c, 10c and 50c, o.g., some Mint N.H., few small faults, virtually all are Fine-Very Fine.....	2,490.00
373 ★	1c-50c Columbian (230-240). O.g., the 2c and 5c Mint N.H., others h.r., 4c thin spot, otherwise Fine-Very Fine.....	1,742.00
374 ★	1c-50c Columbian (230-240). O.g., 1c Mint N.H., others h.r. except 50c regummed, few faults, Fine-Very Fine appearance.....	1,700.00
375 ★	1c-50c Columbian (230-240). All o.g., most are lightly hinged, few faults, most are Fine-Very Fine.....	1,685.00
376 ★	1c-30c Columbian (230-232, 234-236, 239). O.g., the 1c, 2c, 5c and 6c Mint N.H., others h.r., fresh and Fine-Very Fine.....	815.00
377 ★田	1c-15c Columbian (230-238). Blocks of four, all have o.g., B. stamps on 10c block Mint N.H., others h.r., few faults incl. thin spots on one stamp each in 2c, 6c and 10c blocks, small nick in 15c block, otherwise Fine blocks.....	3,657.00
378 ★★	3c Columbian (232). Well-centered, bright color, Mint N.H., Very Fine.. (Photo)	95.00
379 ★田	6c Columbian (235). B. margin imprint, plate no. 104 and letter "Z" block of eight, o.g., six stamps Mint N.H., side stamps at B. h.r., natural gum wrinkles, Fine block..... (Photo)	1,250.00
380°★田	6c Columbian (235). B.L. margin imprint, plate no. 104 and "Z" block of ten, o.g., B. stamps Mint N.H., T. stamps barely hinged, trivial crease in selvage only, otherwise fresh and Fine multiple..... (Photo)	2,260.00
381°★	8c Columbian (236). B. margin imprint and plate no. strip of four, deep rich color, o.g., the plate no. strip of three is Mint N.H., far R. stamp lightly hinged, Extremely Fine and choice, Scott Retail as three N.H. and one hinged single..... (Photo)	422.00
382 ★★	15c Columbian (238). O.g., Mint N.H., Very Fine..... (Photo)	375.00
383°★田	30c Columbian (239). Block of four, o.g., B. pair with paper adherence, others lightly hinged, natural gum wrinkle at R., Very Fine..... (Photo)	1,250.00
384 ★田	30c Columbian (239). Block, o.g., lightly hinged, fresh and Fine-Very-Fine..... (Photo)	1,250.00
385 ★	50c Columbian (240). O.g., heavy h.r., rich color, trivial natural inclusion, small crease at B., otherwise Very Fine..... (Photo)	550.00
386 ★	50c Columbian (240). O.g., fresh and Fine..... (Photo)	550.00
387 ★	\$1.00 Columbian (241). O.g., lightly hinged, Very Fine..... (Photo)	1,400.00
388 ★	\$1.00 Columbian (241). O.g., h.r., fresh and Very Fine..... (Photo)	1,400.00
389 ★	\$1.00 Columbian (241). Fresh color, o.g., barest faint trace of hinging, trivial natural inclusion, Fine, with 1986 P.F. certificate..... (Photo)	1,400.00
390 (★)	\$2.00 Columbian (242). Small part o.g., Very Fine..... (Photo)	1,450.00
391 ★	\$2.00 Columbian (242). O.g., fresh and Fine..... (Photo)	1,450.00
392 ★	\$3.00 Columbian (243). O.g., reperfed, Very Fine appearance..... (Photo)	2,250.00
393 ★	\$3.00 Columbian (243). O.g., hinge remnants, two blunted perf tips, otherwise Fine..... (Photo)	2,250.00
394 ★	\$3.00 Columbian (243). Very slightly disturbed o.g., h.r., small thin spot, otherwise Fine..... (Photo)	2,250.00
395 ★	\$3.00 Columbian (243). Slightly disturbed o.g., h.r., few toned perf tips and small thin spot, otherwise Fine..... (Photo)	2,250.00

396 ★	\$4.00 Columbian (244). Full o.g., lightly hinged, reperfed, Very Fine appearance..... (Photo) 3,000.00
397 ★	\$4.00 Columbian (244). Disturbed o.g., h.r., natural inclusion, Very Good..... (Photo) 3,000.00
398 ★	\$5.00 Columbian (245). Disturbed o.g., some overall toning, otherwise Fine..... (Photo) 3,500.00

1894-98 BUREAU ISSUE

399 ★	1c-\$5.00 1894 Issue (246-263). Complete set, o.g., h.r., few faults incl. thin spot on \$5.00, otherwise Fine-Very Fine set..... 10,867.00
400 ★	1c-10c 1894 Issue (246-258). O.g., the 8c Mint N.H., others h.r., fresh and Fine-Very Fine..... 1,377.00
401 ★★	2c Carmine, Ty. II (251). O.g., Mint N.H. left margin imprint and plate no. 131 strip of three, Fine, Scott Retail as N.H. singles..... (Photo) 870.00
402 ★	3c Purple (253). T. margin imprint and plate no. 95 strip of three, o.g., side stamps Mint N.H., center stamp h.r. and small thin spot, otherwise Fine-Very Fine, Scott Retail as singles..... (Photo) 360.00
403 ★★田	6c Dull Brown (256). O.g., Mint N.H. block of four, fresh and Fine-Very Fine, Scott Retail as N.H. singles..... (Photo) 800.00

404 ★ **50c Orange (260).** Bottom margin imprint and plate no. 75 strip of three, full original gum, end stamps Mint N.H., center stamp lightly hinged, slight trace of oxidation typical of Orange Bureau stamps, Extremely Fine Gem strip of the 50c 1894 Unwatermarked Bureau—at \$1,500.00 Scott Retail, this could well be the most undervalued item in 19th century regular issues—regarding the 50c 1894, we quote Brookman (Vol. 3, p. 119): “There are few, if any, of the 19th century U.S. stamps that are so difficult to find in superb used condition as is this stamp. The price for commercial copies of this stamp can well be multiplied by 10 and the buyer of a superb copy of this stamp at such a price can rejoice in the fact he has a bargain!” (Brookman’s comments apply to original gum copies as well)—a magnificent and extremely rare plate number strip—only 175,000 stamps issued on unwatermarked paper **(Color Photo, p. 54)** 1,500.00

405 ★	\$2.00 Bright Blue (262). O.g., h.r., Very Fine..... (Photo) 2,600.00
406 ★田	1c-8c 1895 Issue (264, 267, 268, 272). Blocks, Mint N.H., two 8c stamps have thin spots, others Fine-Very Fine..... 569.00
407 ★田	3c Purple (268). T. margin imprint and plate no. 103 block of six, o.g., T. stamps and B.L. stamp Mint N.H., others h.r., fresh and Fine-Very Fine..... (Photo) 450.00
408 ★田	5c Chocolate (270). T. margin imprint and plate no. 190 block of six, o.g., five stamps Mint N.H., center stamp at T. lightly hinged, horizontal crease in selva, otherwise Fine-Very Fine..... (Photo) 475.00
409°	6c Dull Brown, 8c Violet Brown, USIR Wmk. (271a, 272a). Used pairs, 6c faint horizontal crease, 8c tear in right stamp, otherwise Fine-Very Fine..... 920.00
410 ★田	50c Orange (275). Block of four, o.g., h.r., few reinforced perf separations, Fine..... (Photo) 1,050.00
411 ★	\$1.00 Black, Ty. I (276). O.g., lightly hinged, Very Fine..... (Photo) 600.00
412 ★	\$2.00 Bright Blue (277). Rich color, o.g., lightly hinged, Very Fine..... (Photo) 975.00
413 ★	\$2.00 Dark Blue (277a). O.g., h.r., small corner crease at B.R. and tiny thin spot at T.R., still appears Very Fine, with 1997 P.F. certificate..... (Photo) 975.00
414 ★	\$2.00 Bright Blue (277). O.g., h.r., few improved perfs at L., Very Fine appearance..... (Photo) 975.00
415	\$5.00 Dark Green (278). Lightly cancelled, tiny thin speck, otherwise Very Fine..... (Photo) 425.00

416	★田	1c-6c 1898 Issue (279-282). Blocks of four, also imprint and plate no. strip of three of 2c, o.g., some stamps incl. the strip are Mint N.H., the 5c perf separations hinge reinforced, Fine-Very Fine.....	606.00
417	★	2c-15c 1898 Issue (279C, 282C, 283-284). O.g., 2c is Mint N.H., Fine-Very Fine	740.00
418	★田	6c Claret (282). T. margin imprint and plate no. 924 block of six, o.g., B. row and T.R. stamp Mint N.H., others h.r., Fine	(Photo) 750.00

TRANS-MISSISSIPPI ISSUE

419	★	1c-\$2.00 Trans-Mississippi (285-293). Few are o.g., h.r., others either disturbed o.g. or regummed, some faults, all appear Fine	4,567.00
420	★	1c-\$1.00 Trans-Mississippi (285-292). O.g., the 1c and 10c Mint N.H., the 50c disturbed o.g., others h.r., \$1.00 reperfed, otherwise Fine-Very Fine.....	2,562.00
421	★	1c-50c Trans-Mississippi (285-291). O.g. or part o.g., h.r., Fine-Very Fine ...	1,217.00
422	★	1c-10c Trans-Mississippi (285-290). T. or B. margin imprint and plate no. pairs (the 1c and 2c are blocks), o.g., B. pair of 2c and 5c and 8c Mint N.H., others h.r., Fine-Very Fine	1,892.00
423	★田	1c-10c Trans-Mississippi (285-290). Blocks of four, o.g., the 1c Mint N.H., others h.r., 4c, 5c and 8c each have one stamp with thin spot, 10c few perf separations, otherwise Fine-Very Fine blocks.....	2,820.00
424	★	1c-10c Trans-Mississippi (285-288, 290). Incl. two 2c, o.g., the 1c and one 2c Mint N.H., others h.r., 10c small blue ink mark at T., otherwise Fine-Very Fine	545.00
425	★★	1c Trans-Mississippi (285). O.g., Mint N.H. top left corner margin single, rich color, Extremely Fine Gem	(Photo) 42.00
426	★田	4c Trans-Mississippi (287). B. margin block of four with imprint and plate no. 599, o.g., B. pair lightly hinged, natural inclusion on T.L. stamp, Fine	900.00
427	★★	5c Trans-Mississippi (288). Three o.g., Mint N.H. vertical pairs and two Mint N.H. singles, all have deep rich color, short perf tip on one single, few minor perf separations, Very Good-Fine group	1,600.00
428	★	8c Trans-Mississippi (289). Well-centered, o.g., lightly hinged, Extremely Fine and choice	(Photo) 175.00
429	★	50c-\$2.00 Trans-Mississippi (291-293). Each o.g., h.r. and each is s.e. at one side, all are fresh and Fine-Very Fine	3,900.00
430	°★	\$1.00 Trans-Mississippi (292). O.g., h.r., fresh and Fine	(Photo) 1,250.00
431	★	\$1.00 Trans-Mississippi (292). Full o.g., lightly hinged, fresh and Fine	(Photo) 1,250.00
432	★	\$2.00 Trans-Mississippi (293). Slightly disturbed o.g., h.r., fresh color, reperfed at T., Very Fine appearance, with 1981 P.F. certificate which states "it is genuine"	(Photo) 2,100.00

END OF FIRST SESSION

SECOND SESSION

LOTS 433-925

THURSDAY, DECEMBER 11, 1997, AT 1:30 P.M.

UNITED STATES STAMPS

PAN-AMERICAN ISSUE

- 433 ★田 **1c-10c Pan-American (294-299)**. Blocks of four, many Mint N.H. including 1c-2c, three 4c, two each on 5c-10c blocks, one 5c stamp creased and one 10c gum inclusion, otherwise Fine-Very Fine **(Photo Ex)** 2,701.00
- 434 ★田 **1c-4c Pan-American (294-296)**. Blocks of four, the 1c B. arrow, o.g., 4c B. stamps Mint N.H., others h.r., Fine-Very Fine..... 582.00
- 435 ★★田 **1c Pan-American (294)**. Top margin imprint and plate no. 1123 block of six, stamps Mint N.H., small hinge remnants at top of selvage, horizontal crease in selvage, otherwise Fine **(Photo)** 375.00

436°★ **1c Pan-American, Center Inverted (294a)**. Well-centered, fresh colors, full original gum, lightly hinged, small thin spot at center
EXTREMELY FINE APPEARANCE. ONE OF THE FINEST CENTERED ONE-CENT PAN-AMERICAN INVERTS.
Ex Kantor. With 1969 and 1997 P.F. certificates
..... **(Color Photo, p. 54)** 10,000.00

- 437 ★★田 **2c Pan-American (295)**. Mint N.H. bottom margin imprint and plate no. 1129 block of six, small crease at B. of selvage (easily trimmed), Fine-Very Fine..... **(Photo)** 375.00
- 438 ★★ **4c Pan-American (296)**. Mint N.H. top margin imprint and plate no. 1145 strip of three, trivial natural inclusion, Fine-Very Fine, Scott Retail as N.H. singles..... **(Photo)** 390.00
- 439°★★ **5c Pan-American (297)**. Bottom imprint and plate no. 1140 pair, Mint N.H., fresh, perfect centering, Extremely Fine Gems **(Photo)** 250.00
- 440 ★★ **5c Pan-American (297)**. Mint N.H. bottom margin imprint and plate no. 1140 strip of three, fresh color, Fine, Scott Retail as N.H. singles..... **(Photo)** 450.00
- 441 ★ **5c Pan-American (297)**. B. margin imprint and plate no. 1140 strip of four, Very Fine **(Photo)** 500.00
- 442 ★★ **8c Pan-American (298)**. Mint N.H. top margin imprint and plate no. 1150 strip of three, beautiful rich color, Fine-Very Fine, Scott Retail as N.H. singles **(Photo)** 570.00
- 443 ★田 **8c Pan-American (298)**. Block of four, h.r., few perfs reinforced, Fine .. **(Photo)** 525.00
- 444 ★★ **10c Pan-American (299)**. Mint N.H. top margin imprint and plate no. 1151 strip of three, rich color, Fine-Very Fine, Scott Retail as N.H. singles **(Photo)** 780.00
- 445 ★ **10c Pan-American (299)**. B. margin imprint and plate no. 1151 strip of three, o.g., Mint N.H., one stamp tiny thumb print, L. stamp trivial natural inclusion, single short perf at T., Fine, Scott Retail for hinged **(Photo)** 700.00
- 446°★ **10c Pan-American (299)**. B. imprint, double plate no. and arrow strip of five, o.g., h.r., some perf separations heavily reinforced, appears Fine **(Photo)** 1,250.00

1902-08 ISSUE

- 447 ★ **1c-\$1.00 1902 Issue (300-311)**. The 1c, 2c, 3c, 5c, 6c and 10c are Mint N.H., 50c trivial natural inclusion, Fine-Very Fine, also incl. three of the 2c Carmine (shades) 1,080.00
- 448 ★田 **1c-50c 1902 Issue (300//310)**. Collection of unused and used singles, blocks and plate blocks, incl. imprint and plate no. blocks of six of 3c, 5c, 6c, 8c (two shades) and 13c, blocks of four of 1c and 8c, unused singles of 3c, 4c, 8c, 10c (2), 13c and 50c, used singles of 4c, 8c, 10c (3), 13c and 50c (3), few faults, most appear Fine-Very Fine 4,625.00

- 449 ★ **1c-15c 1902 Issue (300-309).** 21 unused and one used stamp, range of shades incl. four of 1c, two each of 3c, 10c and 13c, three each of 5c and 8c, o.g., h.r., few small faults to be expected, all appear Fine-Very Fine, also incl. used \$2.00 No. 312..... 1,014.00
- 450 ★ **1c-13c 1902 Issue.** Seventeen blocks or strips and six singles, imprint and plate No. strip of five of No. 300, plate strip of three of No. 303, imprint and plate no. blocks of Nos. 300, 301, 308, 314, 319b, 319c and 320, booklet pane of No. 319g, blocks of four of Nos. 304, 305 (two, shades), 306, 307, 320a, block of six of No. 308, few faults, most all appear Fine-Very Fine 3,518.00
- 451 ★田 **1c-8c 1902 Issue (300, 301, 303, 306).** Blocks of four, also T. imprint and plate no. strip of three of 2c, B. pairs and the strip Mint N.H., fresh and Very Fine..... 589.00
- 452 ★田 **3c Bright Violet (302).** L. margin imprint and plate no. 1588 block of eight, two stamps h.r., others Mint N.H., Fine block(Photo) 745.00
- 453 ★ **50c Orange (310).** H.r., bright color, Very Fine.....(Photo) 375.00
- 454 ★ **\$1.00 Black (311).** Slightly disturbed o.g., h.r., Extremely Fine(Photo) 625.00
- 455 ★ **\$1.00 Black (311).** Slightly sweated o.g., Very Fine(Photo) 625.00
- 456 ★ **\$2.00 Dark Blue (312).** Well-centered, h.r., few light toning spots on perfs at B.R., otherwise Extremely Fine, with 1996 P.F. certificate(Photo) 950.00
- 457 ★ **\$2.00 Dark Blue (312).** Barest faint trace of hinging, fresh and Very Fine.....(Photo) 950.00
- 458 ★ **\$2.00 Dark Blue (312).** Barest faint trace of hinging, fresh and Fine.....(Photo) 950.00
- 459 ★ **\$5.00 Dark Green (313).** Disturbed o.g., small tear at T., appears Fine(Photo) 2,500.00
- 460 **\$5.00 Dark Green (313).** Light strike of oval registry cancel, thin spot at T., otherwise Very Fine(Photo) 650.00
- 461 ★田 **1c Blue Green, Imperforate (314).** Eleven blocks of four, imprint and plate no. strip of three and two imprint and plate no. blocks of eight, one block of four Mint N.H., others h.r., few trivial faults, all appear Very Fine..... 1,437.00
- 462 ★田 **1c Blue Green, Imperforate (314).** Accumulation of Mint N.H. blocks, incl. blocks of twelve and eight and six blocks of four, all have ample to large margins, all appear Fine-Very Fine 1,320.00
- 463 ★田 **1c Blue Green, Imperforate (314).** Mint N.H. block of sixteen with vertical guide line at center, large margins, rich color, usual light natural gum bend, Very Fine-Extremely Fine and choice block 480.00
- 464 ★田 **1c Blue Green, Imperforate (314).** Mint N.H. block of 30, large margins all around, Extremely Fine and choice multiple 900.00
- 465 ★田 **1c Blue Green, Imperforate (314).** R. margin block of 40 showing part arrow and plate no. at T., large margins, faint trace of what may be hinging on four stamps, others Mint N.H., usual natural gum bends, trivial natural inclusions, a Very Fine multiple 1,160.00
- 466 ★田 **1c Blue Green, Imperforate (314).** Blocks of 56 and sixteen, the larger multiple one stamp h.r., others Mint N.H., the block of sixteen T. and B. rows h.r., others Mint N.H., few faults, both appear Fine-Very Fine 2,070.00
- 467 ★田 **1c Blue Green, Imperforate (314).** Mint N.H. block of 64, full margins all around, Very Fine multiple 1,920.00
- 468 ★田 **1c Blue Green, Imperforate (314).** Complete pane of 100 showing imprint and plate no. 3122 at T. and R., Mint N.H., mostly large margins, tear affecting stamp at B.L. (small part missing), otherwise Fine-Very Fine, rare pane 3,120.00
- 469 ★★ **5c Blue, Imperforate (315).** Mint N.H. left margin horizontal pair, large margins, Extremely Fine and choice, Scott Retail as two N.H. singles.....(Photo) 950.00
- 470 ★ **5c Blue, Imperforate (315).** Large and even margins, h.r., natural inclusions, Very Fine(Photo) 675.00
- 471 ★ **5c Blue, Imperforate (315).** Horizontal pair, large margins, deep rich color, h.r., Very Fine(Photo) 675.00
- 472 ★★ **5c Blue, Imperforate (315).** Horizontal pair, large margins, Mint N.H., Very Fine(Photo) 950.00
- 473 ★★ **5c Blue, Imperforate (315).** Mint N.H. horizontal pair, ample to large margins, fresh and Very Fine(Photo) 950.00

474 ★田	5c Blue, Imperforate (315). Top margin imprint and plate no. 2953 block of six, ample to large margins, center stamps h.r., short selvage, otherwise Fine-Very Fine and scarce plate block (Photo) 3,000.00
--------	---

475 ★★田 **2c Carmine, Imperforate (320).** Nine Mint N.H. blocks, incl. block of eight and eight blocks of four, one is center line block, large margins, range of shades, all are Fine-Very Fine, Scott Retail as N.H. singles..... 1,100.00

476 ★田 **2c Carmine, Imperforate (320).** Block of sixteen, two blocks of six and two blocks of four, some stamps Mint N.H., all have ample to large margins and are Very Fine 658.00

477 ★田 **2c Carmine, Imperforate (320).** Block of 36 showing horizontal guide line between T. two rows, five stamps at T. and B. hinged, others Mint N.H., ample to large margins all around, fresh and Very Fine..... 990.00

LOUISIANA PURCHASE AND JAMESTOWN ISSUES

478 ★田 **1c-10c Louisiana Purchase (323-327).** Blocks of four, few stamps incl. 3c block are Mint N.H., few trivial faults, all appear Fine-Very Fine, Scott Retail as hinged blocks of four 1,640.00

479 ★★田 **2c Louisiana Purchase (324).** Mint N.H. top margin imprint and plate no. 2071 block of four, fresh and Very Fine-Extremely Fine.....**(Photo)** 225.00

480 ★田 **3c Louisiana Purchase (325).** B. margin block of four with imprint and plate no. 2102, h.r., some perf separations reinforced at B., otherwise Fine.....**(Photo)** 600.00

481 ★★田 **5c Louisiana Purchase (326).** Mint N.H. bottom margin imprint and plate no. 2100 block of four, deep rich color, fresh and Fine-Very Fine**(Photo)** 875.00

482°★★田 **5c Louisiana Purchase (326).** Mint N.H. top margin imprint and plate no. 2098 block of six, one stamp light natural gum wrinkle, perf separations at T.R., still fresh and Extremely Fine plate block of this narrowly-spaced commemorative**(Color Photo, p. 54)** 1,325.00

483 ★田 **10c Louisiana Purchase (327).** T. margin block of four with imprint and plate no. 2108, h.r., few perf separations reinforced at B., few gum soaked perf tips, otherwise Fine**(Photo)** 1,250.00

484 ★田 **10c Louisiana Purchase (327).** Block of four, h.r., Fine-Very Fine.....**(Photo)** 700.00

485 ★田 **1c-5c Jamestown (328-330).** Blocks of four, the 1c and 2c Mint N.H., folded along perfs, Fine-Very Fine set..... 810.00

1908-09 WASHINGTON-FRANKLIN ISSUE

486 ★ **1c-\$1.00 1908-09 Issue (331-347).** Incl. B. margin pair of 3c imperf, 13c natural inclusion, Fine-Extremely Fine set 1,230.00

487 ★★田 **1c-5c 1908-09 Issue, Imperforate (343-347).** Mint N.H. blocks of four, the 5c L. margin block, large margins, a fresh and Very Fine set..... 540.00

488 ★田 **1c-5c 1908-09 Issue, Imperforate (343-347).** Two sets of blocks of four, h.r., large margins, fresh and Very Fine..... 752.00

489 ★田 **1c-5c 1908-09 Issue, Imperforate (343-347).** Four sets of blocks of four, h.r., few faults, all appear Fine-Very Fine 1,504.00

490 ★田 **1c-5c 1908-09 Issue, Imperforate (343-347).** Four sets of blocks of four, h.r., large margins, few light natural gum bends, Very Fine sets..... 1,504.00

491 ★田 **1c-5c 1908-09 Issue, Imperforate (343-347).** Accumulation of blocks, incl. block of nine of 5c, three blocks of 4c, two of 3c (faulty), three of 2c and four of 1c, all have ample to large margins and appear Fine-Very Fine..... 1,040.00

492 ★★田 **1c Green, Imperforate (343).** 24 Mint N.H. blocks of four, all have large margins, incl. set of four arrow blocks, all are Very Fine..... 864.00

493 ★★田 **1c Green, Imperforate (343).** Three Mint N.H. blocks of eight and a Mint N.H. block of sixteen, large margins, fresh and Very Fine 360.00

494	★★田	2c Carmine, Imperforate (344). Four Mint N.H. blocks of four and Mint N.H. blocks of nine and ten, large margins, all are Very Fine.....	385.00
495	★★田	3c Deep Violet, Imperforate (345). Ten Mint N.H. blocks of four, few light natural gum bends, a Very Fine group.....	800.00
496	★★田	3c Deep Violet, Imperforate (345). Eight Mint N.H. blocks of four, large margins incl. three showing sheet margin, few natural gum wrinkles and bends, Very Fine....	640.00
497	★★田	3c Deep Violet, Imperforate (345). Eight Mint N.H. blocks of four, each with either horizontal or vertical guide line, large margins, some natural gum wrinkles or bends, Very Fine	640.00
498	★★田	3c Deep Violet, Imperforate (345). Collection of Mint N.H. blocks, incl. three imprint and plate no. blocks of six, largest is block of twelve, all have large margins, some faults to a few blocks, otherwise a Fine-Very Fine group	1,590.00
499	★★田	3c Deep Violet, Imperforate (345). Two Mint N.H. blocks of sixteen, large margins, fresh and Very Fine	640.00
500	田	4c Orange Brown, Imperforate (346). Set of four matched imprint and plate no. 4933 blocks of six, three are Mint N.H., the R. block h.r., all have large margins and are Very Fine	1,110.00
501	田	4c Orange Brown, Imperforate (346). Collection of eight imprint and plate no. blocks of six with two from each position, all are h.r., five different plate nos. are represented, large margins, fresh and Very Fine	1,680.00
502	田	4c Orange Brown, Imperforate (346). Block of 48, large margins all around, four stamps in T. and B. rows h.r., others Mint N.H., fresh and Very Fine-Extremely Fine, destined to become an amazing block of 36.....	1,680.00
503	★★	2c Carmine, Coil (349). Line pair, Mint N.H., Fine.....	(Photo) 425.00
504	★	4c Orange Brown, Coil (350). Line pair, B. stamp Mint N.H., T. stamp h.r., Fine-Very Fine.....	(Photo) 825.00
505	★★	5c Blue, Coil (355). Line pair showing guide line at T. , Mint N.H., fresh and Very Fine	(Photo) 1,300.00

BLUISH PAPER ISSUE

506	田	1c Green, Bluish (357). 3mm spacing, Fine-Very Fine.....	(Photo) 725.00
507	★★田	1c Green, Bluish (357). Complete Mint N.H. pane of 100 with imprint and plate no. 4894 at top and right, natural straight edges at bottom and left, some are well-centered, small crease at bottom left affects three stamps FINE-VERY FINE AND RARE PANE OF 100 OF THE 1-CENT BLUISH PAPER. Scott Retail as singles and two plate blocks	(Photo) 12,740.00
508	田	2c Carmine, Bluish (358). Complete pane of 100 with imprint and plate no. 4860 at top and right, natural straight edges at bottom and left, 99 stamps are Mint N.H. , the top left stamp of the pane is torn and repaired with a hinge FRESH AND FINE-VERY FINE. A VERY RARE COMPLETE PANE OF THE 2-CENT BLUISH PAPER. Scott Retail as singles and two plate blocks	(Photo) 11,800.00
509°	★	3c Deep Violet, Bluish (359). Beautiful centering, lightly hinged, Extremely Fine and choice Blue Paper, with 1996 P.F. certificate	(Color Photo, p. 54) 1,800.00
510	★	5c Blue, Bluish (361). Fresh color, very lightly hinged, Very Fine and choice, with 1971 A.P.S. certificate and copy of 1988 P.F. certificate	(Color Photo, p. 54) 4,500.00
511°	★	10c Yellow, Bluish (364). Vibrant color, h.r., trivial natural inclusion, purple owner's hs on back, Fine	(Photo) 1,600.00
512°	★	15c Pale Ultramarine, Bluish (366). Bright and fresh, tiny h.r., Very Fine, with 1996 P.F. certificate.....	(Photo) 1,350.00



1



2

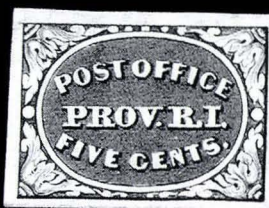

4



6



7



8



9



10



11



12



13



14



15



16



17



18



23



25EX



24



28



29



30



31



35



36



38



40



42



45



46

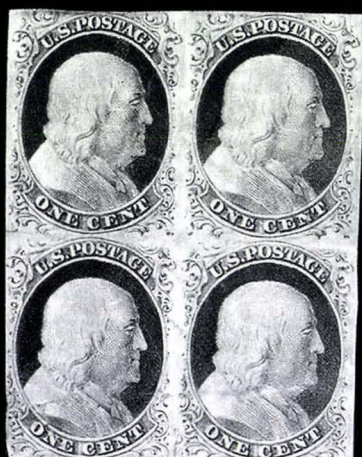

43

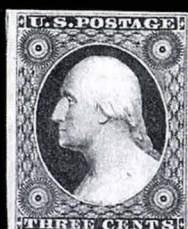

49



55



53



54



50



51



58



60

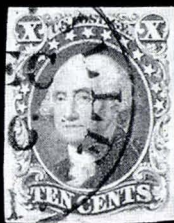

64



65



67



66



69



70



72



73



74



75

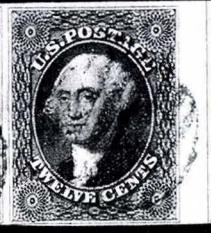

76



78



79



80



81



82



83



84



85



87



93



94



95



100

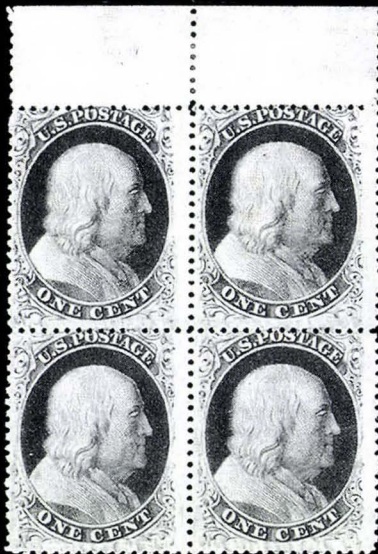

88



89

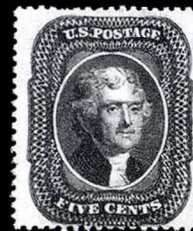

101



102

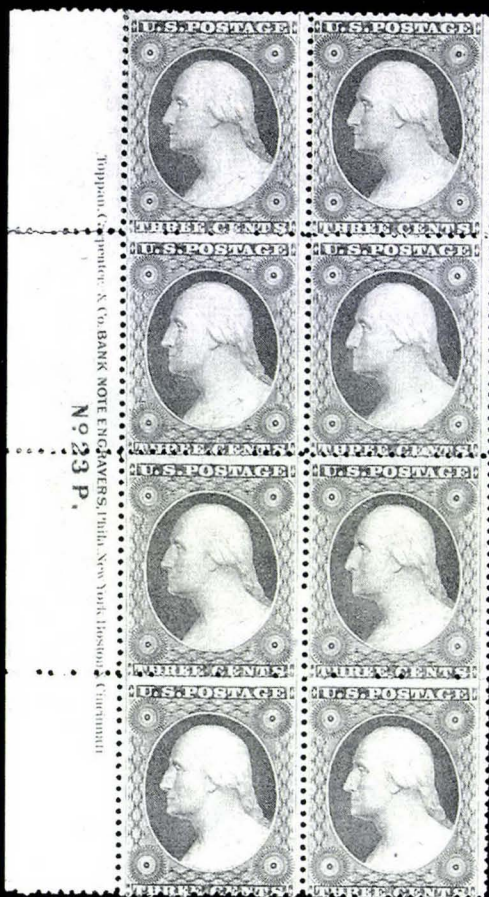

90



91



104



103



106



105



107



108



109

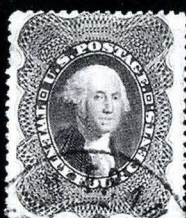

114



116



117



110

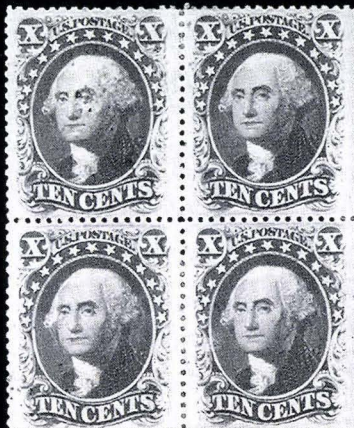

111



118



119



112



120



121

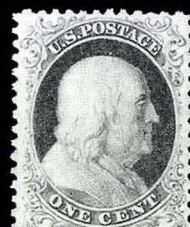

122



123



124



125



127



131



132



133



135



136



138



144



137



149



152EX



153



154



155



156



157



160



162



165

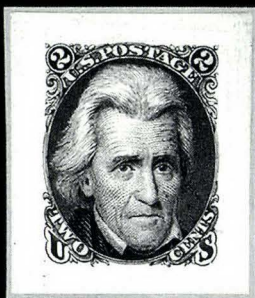

178

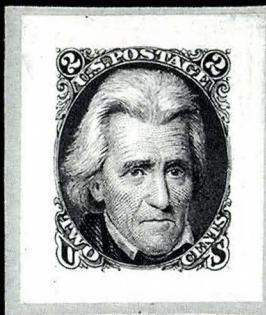

179

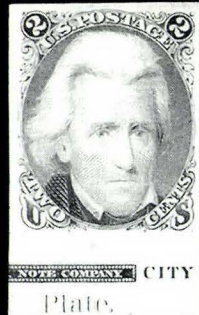

180

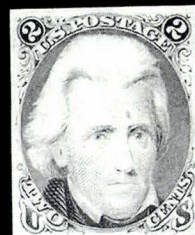

181EX

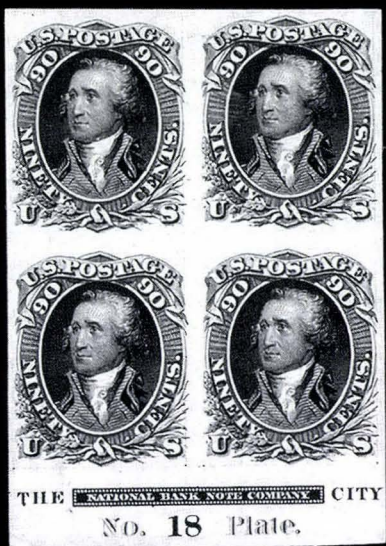

163



182EX

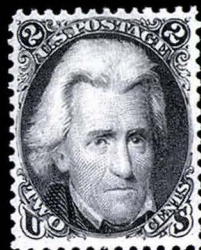

184



185



187



188



189



190



191



192



193



194



195



196



197



198



199



200



201EX



204



206



207



208



209



211



212EX



217



215



218



219



220



221



222



223



224



225



227



228



229

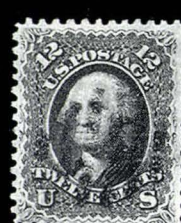

231



232



233



236



235



242



243



245



246



247



249



253



254



255



257



259



258



262



263



265



266



267



268



269



270EX



273



274



271



275



276



280



282



283



285



288



289



290



293



294



291

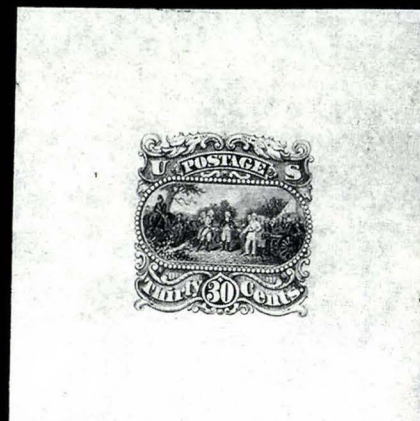

292

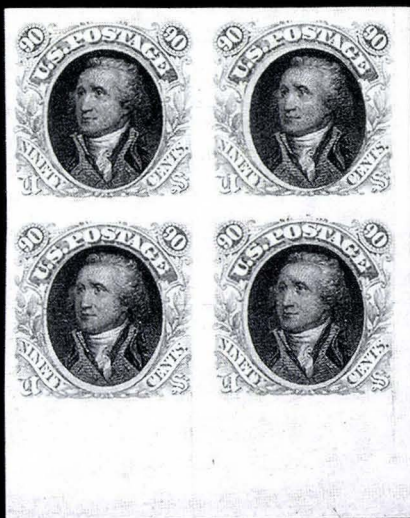

295



298



299



300



301



302



303



304



305



309



311



312



313



314



315



316



320



317



318



321



324



325



326



323



327



328



329



330



331



334



332



333



335



336



337



338



339



340



341



343



346



348



350EX



347



349



352



353



355



351EX



357



358



No. 21

AMERICAN BANK NOTE COMPANY.

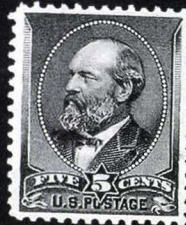

359



362

356



360

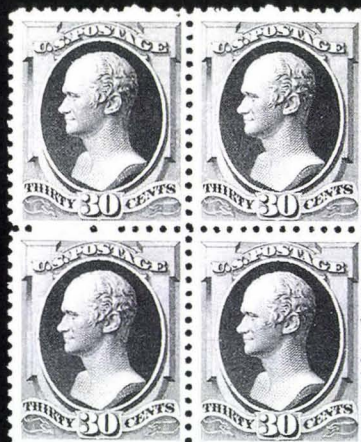

361



363



364



365



366



368



367



369EX



No. 129

AMERICAN BANK NOTE COMPANY.

I I



378

381



Z

AMERICAN BANK NOTE COMPANY.

No. 104



382



385

379



Z

AMERICAN BANK NOTE COMPANY.

No. 104

380



383



384



386



387



388



389



390



391



392



393



394



395



396



397



398



401



402



405



411



412



413



414



415



403



407



408



410



418



433EX



435



437



438



439



425



440



428



430



431



432



441



442



443



446



5



19



21



22



20



26



27



32



33



34



39



41



44



47

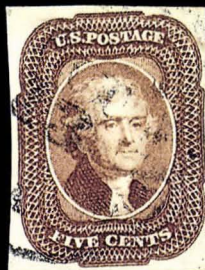

56



57



59

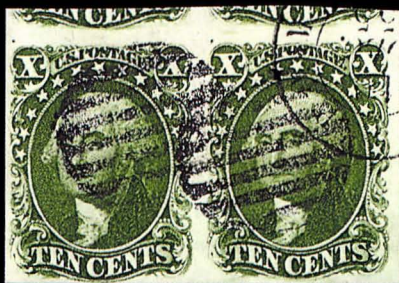

62



63



68

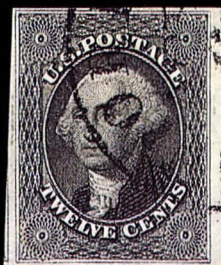

71



86



92



96



97



113



126



130



139



140



141



142



52



61



115



77



128

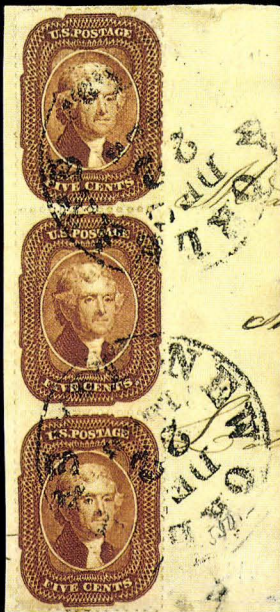

98

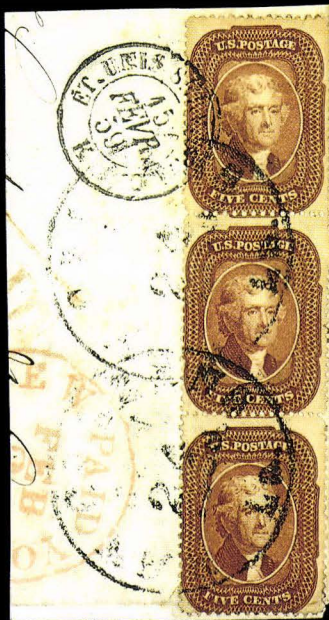

99



151



143



145



146



148



150



158



159



161



166



167



168



169



170



171



186



205



213



214



216



226



230



234



237



238



239



241



244



248



250



251



252



256



164



172



210



240



284

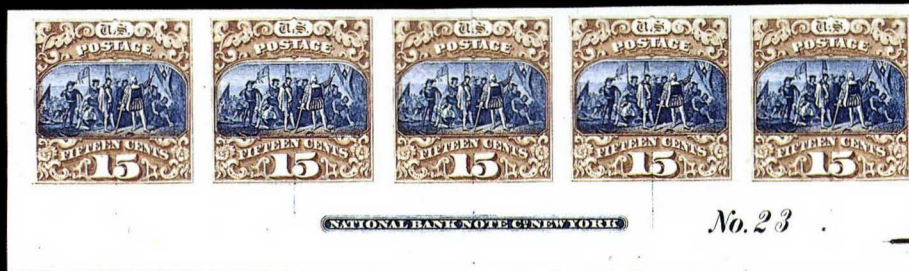

287



260



261



264



277



278



279



281



286



296



297



306



307

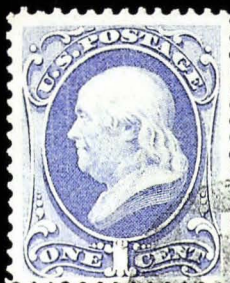

308



310



322



344



345



404



436



509



510



782



702



482



565





788



789



791



797

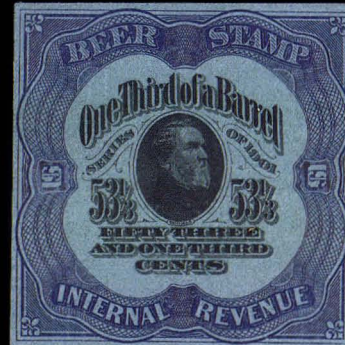

802



805



806



807



808



444



445



452



453



454



455

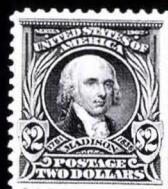

456



457



458

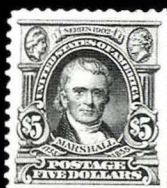

459



460



469



470



471



472



473

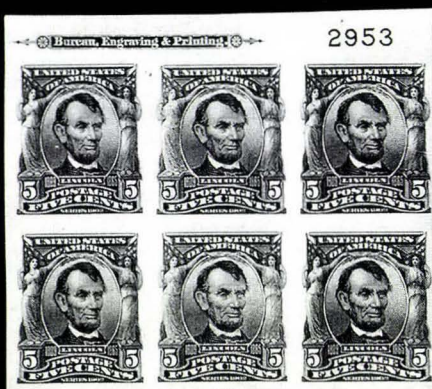

474



480



483



479



2100



484

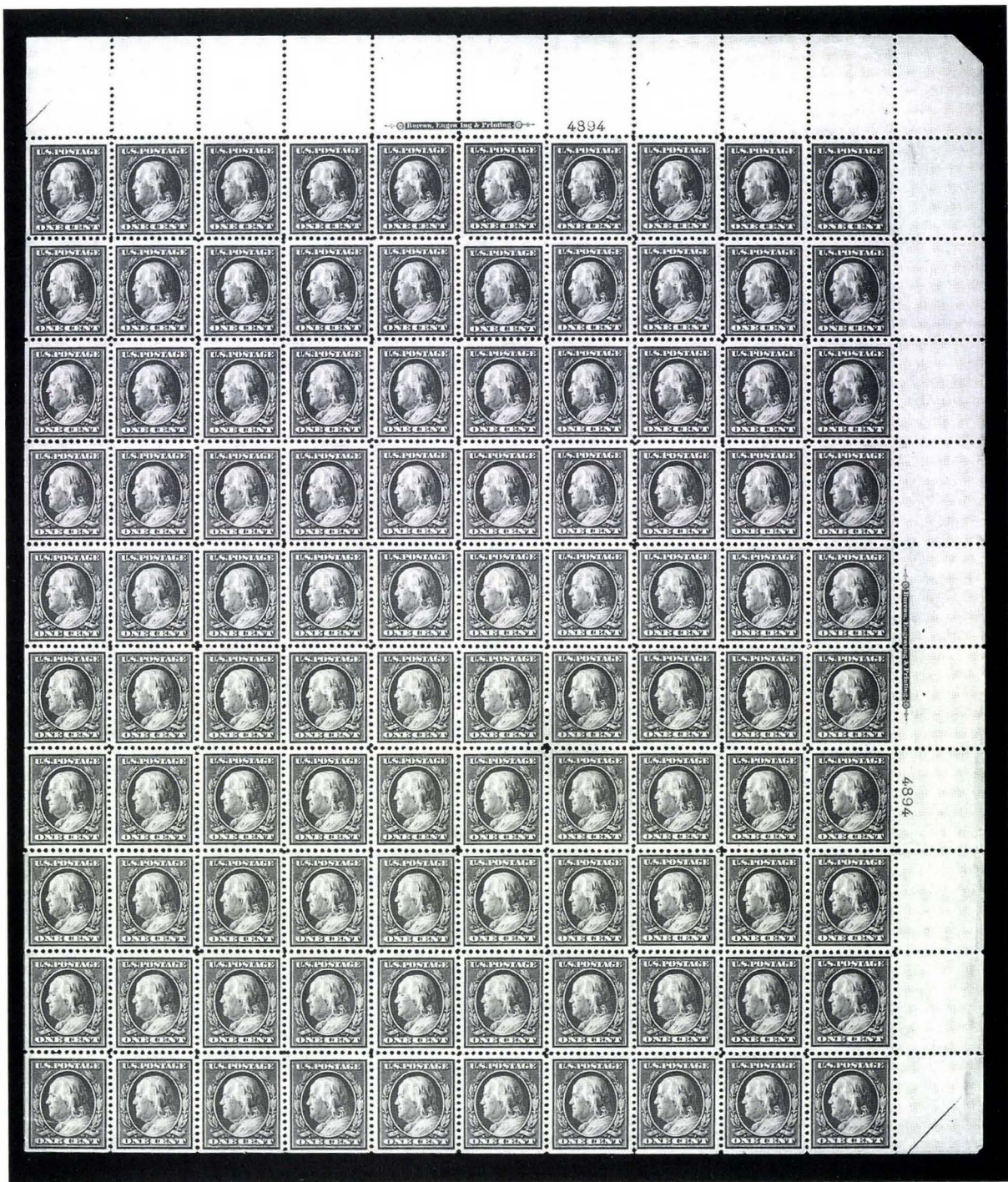

507



508



503



504

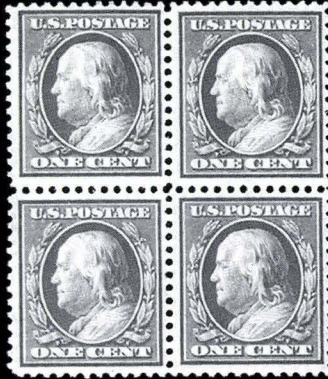

506



505



511



512



525



559



567



6550

563



568



570



571



6130

566



572



573



578



7039

569



579



580



583



587



588



589



590



591



592



595



594



596



597



598

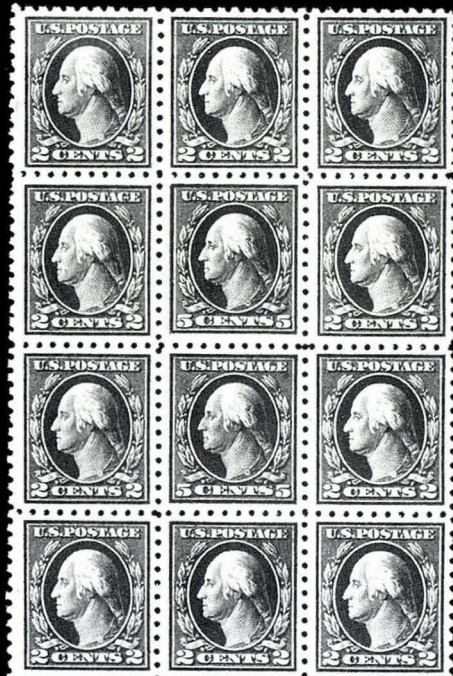

599



600



601



603



602



604



613



615



617



619



616



618



620 (detail)



631



632



633



634



635



637



636

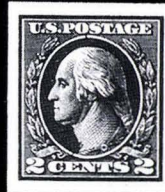

639



640



650



651



652



691



692



653



693



694



695



700



696



698



699



701



703



704



705



706



707



708



713



720



712



721



723



709



710





729



730



731



732



735

736

737



741



742



744



733



745



733



733

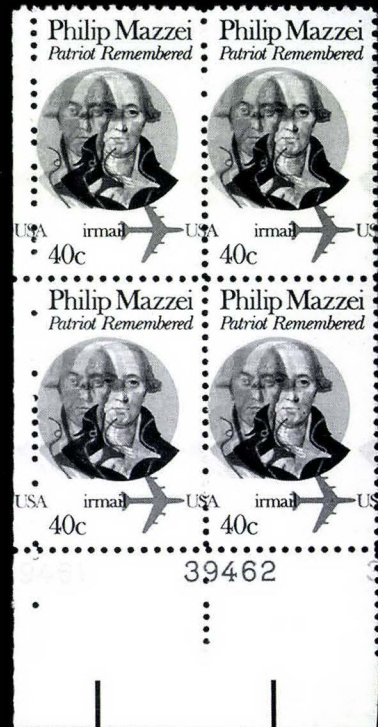

743



750



751



752



753



749



773

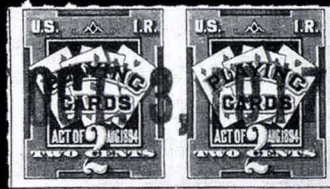

774



758



759



775



776



777



778



779



780

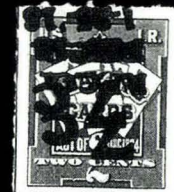

781



783



784



DEZELL GILBERT, ASSAYER,
WALLACE ST., OPPOSITE POST OFFICE.

VIRGINIA CITY, M. T., _____ 186

M _____

After carefully assaying the Ore left with me, I
find the following results:

Gold per ton

Silver per ton

Copper per cent., ..

Lead per cent., ...

Total value per ton.

Charges, \$

Respectfully



755

AMERICAN TELEGRAPH COMPANY.

TERMS AND CONDITIONS ON WHICH THIS AND ALL MESSAGES ARE RECEIVED BY THIS COMPANY FOR TRANSMISSION.
In order to guard against errors or delays in the transmission or delivery of messages, every message of importance ought to be REPEATED by being sent back from the station at which it is to be received to the station from which it is originally sent. Half the usual price for transmission will be charged for repeating the message, and while this Company will, as heretofore, use every precaution to ensure correctness, it will not be responsible for errors or delays in the transmission or delivery of repeated messages beyond FIFTY dollars, unless a special agreement for insurance be made and paid for at the time of sending the message, and the amount of risk specified on this agreement; nor is the Company to be responsible for any error or delay in the transmission or delivery or non-delivery of any unimportant message BEYOND FIVE DOLLARS, unless in like manner specially insured and amount of risk paid for at the time. No liability is assumed for any error or neglect by any other Company over whose lines this message may be sent to reach its destination. No liability for any errors in cipher messages.
CAMBRIDGE LIVINGSTON, Sec'y. 145 BROADWAY, N. Y. E. S. SANFORD, Pres't.

1/2m Mullberry July 20 1863
wing Message—subject to the above conditions:
monds Westfield, Mass
not at home
think we will send stock
to Morrow R. Briggs Sec



30 Operator's check,
Please write your Address under the Signature. E1

754EX



\$200

SOUTHERN PACIFIC RAILROAD COMPANY.

OFFICE SOUTHERN PACIFIC RAILROAD COMPANY,
Marshall, Texas, June 1st, 1866.

For Value Received, The Southern Pacific Railroad Co.

Promise to pay R. M. Johnson on Demand

TWO HUNDRED DOLLARS, in transportation of Freight over the Roads of
said Company, between Shreveport and Marshall, after the first day of August, 1866.
with ten per cent interest from 23 June 1866

Wm. Westcott President.
A. T. Smith Secretary.

(SOUTH-WESTERN PRINT.)

760





810



811



812



818



819



823



829



825



826



828EX



827



831



830

1909 COMMEMORATIVES

- 513 ★田 **2c 1909 Commemoratives (367-368, 370-373).** Set of plate no. blocks of six, the first two and last are Mint N.H., others h.r., all appear Fine-Very Fine 1,500.00
- 514 ★田 **2c Lincoln, Alaska-Yukon-Pacific (367-368, 370-371).** Imprint and plate no. blocks of each, the No. 368 Mint N.H., Fine-Very Fine 820.00
- 515 ★★田 **2c Lincoln, Imperforate (368).** Mint N.H. right margin imprint and plate no. 4984 block of eight, huge margins all around, Extremely Fine and choice 310.00
- 516 ★★田 **2c Lincoln, Imperforate (368).** Mint N.H. block of eight, huge margins all around, Extremely Fine and choice 240.00
- 517 ★★田 **2c Lincoln, Imperforate (368).** Mint N.H. top margin imprint and plate no. 4983 block of twelve, large to huge margins, fresh and Very Fine 430.00
- 518 ★★田 **2c Lincoln, Imperforate (368).** Mint N.H. bottom margin imprint block of sixteen, large margins all around, fresh and Very Fine 480.00
- 519 ★★田 **2c Lincoln, Imperforate (368).** Mint N.H. block of 80 with imprint, plate no. 4984 and solid star at T. and L., large margins, natural gum bends, two tears at B. and few faults in selvage only, otherwise Very Fine..... 2,540.00
- 520 ★★田 **2c Lincoln, Imperforate (368).** Complete Mint N.H. pane of 100 showing imprint, plate no. 4978 and solid star at R. and B., large margins showing most of guide lines at edges, fresh and Very Fine..... 3,140.00
- 521 ★田 **2c Lincoln, Imperforate (368).** Set of four arrow blocks and center line block, large margins, h.r., few stamps Mint N.H., L. arrow block small thin spot, otherwise Very Fine 490.00
- 522 ★★田 **2c Lincoln, Imperforate (368).** Twelve Mint N.H. blocks of four, all have ample to large margins and are Very Fine-Extremely Fine..... 1,440.00
- 523 ★★田 **2c Lincoln, Imperforate (368).** Eight Mint N.H. sheet margin blocks of four, incl. two showing imprint, few with part arrow, all have large margins and are Very Fine..... 960.00
- 524 ★田 **2c Lincoln, Imperforate (368).** Fourteen blocks of four, virtually all have ample to large margins, few have small faults, most are Fine-Very Fine 1,155.00
- 525 ★★田 **2c Lincoln, Bluish (369).** Mint N.H. block of four, fresh and Fine-Very Fine (Photo) 1,100.00
- 526 ★★田 **2c Alaska-Yukon, Imperforate (371).** Two Mint N.H. blocks, first is T. margin imprint and plate no. 5249 block of twelve, second is R. margin imprint and plate no. 5249 block of fourteen, large margins, few faults incl. first with torn selvage at T.R. and tear at B., both appear Fine-Very Fine 1,145.00
- 527 ★★田 **2c Alaska-Yukon, Imperforate (371).** Mint N.H. left margin imprint and plate no. 5249 block of fourteen, large to huge margins, crease in selvage at B. and T. only, otherwise Very Fine-Extremely Fine 610.00
- 528 ★★田 **2c Alaska-Yukon, Imperforate (371).** Mint N.H. left margin imprint and plate no. 5249 block of fourteen, large to huge margins all around, single natural inclusion, Extremely Fine and choice 610.00
- 529 ★★田 **2c Alaska-Yukon, Imperforate (371).** Mint N.H. block of sixteen, large margins, fresh and Very Fine-Extremely Fine 600.00
- 530 ★★田 **2c Alaska-Yukon, Imperforate (371).** Mint N.H. block of sixteen, large margins, scissors-cut in margin between stamps at B.L., otherwise Very Fine 600.00
- 531 ★★田 **2c Alaska-Yukon, Imperforate (371).** Two blocks of 32 and a block of 28, Mint N.H., large margins, usual natural gum bends, Very Fine and choice..... 3,450.00
- 532 ★田 **2c Alaska-Yukon, Imperforate (371).** Set of four arrow blocks and center line block, large margins, h.r., a Very Fine set..... 650.00
- 533 ★★田 **2c Alaska-Yukon, Imperforate (371).** Ten Mint N.H. blocks of four, each has full to large margins, a Very Fine-Extremely Fine group..... 1,500.00
- 534 ★★田 **2c Alaska-Yukon, Imperforate (371).** Six Mint N.H. corner margin blocks, incl. block of eight from B.L. and block of four from same position with siderographer's initials, blocks of four and eight from T.R. and blocks of four and six from T.L., one of the T.L. blocks torn, otherwise a Very Fine group 1,275.00

535	**田	2c Alaska-Yukon, Imperforate (371). Collection of Mint N.H. blocks, incl. seven blocks of four and blocks of six and nine, most have large margins and are Very Fine	1,612.00
536	*田	2c Alaska-Yukon, Imperforate (371). Ten blocks of four, clear to large margins, h.r., a Fine-Very Fine group.....	1,150.00
537	*田	2c Alaska-Yukon, Imperforate (371). Collection of blocks, incl. set of four arrows and center line, three blocks of eight and a block of six, h.r., some faults, many are Fine-Very Fine	1,510.00
538	*田	2c Alaska-Yukon, Imperforate (371). Six sheet margin blocks of four, incl. two with imprint and plate no. and two with plate no., h.r., large margins, one creased in selvage, otherwise Very Fine	745.00
539	**田	2c Hudson-Fulton (372-373). Mint N.H. top margin imprint and plate no. blocks of six of each, Very Fine-Extremely Fine.....	735.00
540	**田	2c Hudson-Fulton, Imperforate (373). Misplaced transfer in Mint N.H. top margin part imprint block of four, large margins, crease at T. of selvage (easily trimmed), Extremely Fine.....	172.00
541	**田	2c Hudson-Fulton, Imperforate (373). Mint N.H. left margin imprint and plate no. block of six, large margins all around, very fresh and Extremely Fine	360.00
542	**田	2c Hudson-Fulton, Imperforate (373). Mint N.H. right margin imprint and plate no. block of six, full to large margins, Very Fine and choice	360.00
543	**田	2c Hudson-Fulton, Imperforate (373). Mint N.H. right margin imprint and plate no. 5395 block of fourteen, large margins, two small thin spots and faint overall toning, otherwise Very Fine	700.00
544	**田	2c Hudson-Fulton, Imperforate (373). Mint N.H. right margin vertical block of 20 with full imprint and plate no. and full arrow at T., large margins, Very Fine.....	955.00
545	**田	2c Hudson-Fulton, Imperforate (373). Mint N.H. block of 24 showing vertical guide line at center, large and even margins, few trivial natural inclusions, a Very Fine and fresh multiple	1,020.00
546	**田	2c Hudson-Fulton, Imperforate (373). Mint N.H. right margin imprint and plate no. 5390 block of 30, large margins except just touched at T.L., usual light natural gum skips and bends, some creasing at outer edge of selvage, otherwise a Fine-Very Fine block	1,380.00
547	**田	2c Hudson-Fulton, Imperforate (373). Mint N.H. block of 40 showing vertical guide line at center, large margins all around except just touching at T.R. stamp, few natural gum bends, Fine-Very Fine	1,700.00
548	**田	2c Hudson-Fulton, Imperforate (373). Mint N.H. top right corner margin block of 45 showing full imprint and plate no. at both sides, few small creases, nicks at outer edge of selvage, otherwise Very Fine multiple	2,122.00
549	**田	2c Hudson-Fulton, Imperforate (373). Mint N.H. block of 48, large margins except just touched in two places, two small scissor-cuts in margin between stamps, otherwise Fine-Very Fine.....	2,040.00
550	**田	2c Hudson-Fulton, Imperforate (373). Mint N.H. block of 48 showing vertical guide line at center, large margins all around except just in at T.R. stamp (nicked corner), two small scissor-cuts in margin at B. between stamps, trivial natural inclusions, Fine-Very Fine	2,040.00
551	*田	2c Hudson-Fulton, Imperforate (373). Four multiples, incl. T.R. corner margin block of 48 with two imprints and plate nos., T.L. and T.R. corner margin imprint and plate no. blocks of ten, and a center line block, some faults, mostly appear Fine-Very Fine	2,610.00
552	**田	2c Hudson-Fulton, Imperforate (373). Mint N.H. top left corner margin block of 54 with two imprint and plate nos., large margins except one stamp at R. with nick in margin, few faults mostly in edges of selvage, otherwise Fine-Very Fine.....	2,505.00
553	**田	2c Hudson-Fulton, Imperforate (373). Mint N.H. left margin imprint and plate no. block of 54, few faults incl. crease, few nicks in margin at R., otherwise a Fine-Very Fine and attractive multiple	2,400.00
554	**田	2c Hudson-Fulton, Imperforate (373). Mint N.H. sheet of 240 with block of sixteen cut out of the middle, selvage all around with a total of eight imprint and plate no. blocks , few faults mostly in center of the sheet, otherwise a Very Fine and impressive multiple, Scott Retail as N.H. singles and plate blocks.....	10,360.00

- 555 ★田 **2c Hudson-Fulton, Imperforate (373).** Three sets of four matched arrow blocks and center line blocks, a fourth set of just matched arrow blocks for a total of nineteen blocks of four, few stamps are Mint N.H., few faults, all appear Fine-Very Fine..... 2,950.00
- 556 ★★田 **2c Hudson-Fulton, Imperforate (373).** Set of four matched arrow blocks of four, Mint N.H., large margins, one has small crease at edge of selvage, otherwise a Very Fine set 735.00
- 557 ★田 **2c Hudson-Fulton, Imperforate (373).** Four Mint N.H. blocks, incl. two imprint and plate no. blocks of six, T. arrow and B. arrow blocks of four, all have large margins, natural gum skips and bends, Very Fine 1,060.00

1910-13 WASHINGTON-FRANKLIN ISSUE

- 558 ★ **1c-15c 1910-11 Issue (374-382).** Fine-Very Fine set..... 578.00
- 559 ★★ **4c Brown (377).** B.R. corner margin single showing siderographer's initials, well-centered with huge and even margins all around, Mint N.H., an Extremely Fine Gem(Photo) 37.00
- 560 ★★ **2c Carmine, Imperforate, Vertical Coil (384V).** Three complete rolls of 500 each, all are pristine and unopened, a very fresh group, Scott Retail as strips of four and not counting guide lines..... 10,312.00
- 561 ★ **1c-5c 1910-13 Issue, Coil (392-396).** Line pairs, the 1c and 5c Mint N.H., fresh and Fine-Very Fine set 1,370.00

PANAMA-PACIFIC ISSUE

- 562 ★ **1c-10c Panama-Pacific (397-404).** Nos. 397 and 404 h.r., all others Mint N.H., Fine-Very Fine set 1,964.00
- 563 ★★田 **1c Panama-Pacific (397).** Mint N.H. top margin plate no. 6550 block of six, fresh and Fine-Very Fine(Photo) 225.00
- 564 ★★田 **1c-2c Panama-Pacific (397-398).** Mint N.H. bottom margin plate no. blocks of six, the 2c folded along perfs at L., Fine-Very Fine 550.00

- 565 ★田 **5c Panama-Pacific (399).** T. margin plate no. 6133 block of six, one stamp lightly hinged, the other five stamps Mint N.H., outstanding centering and margins throughout, bright color, Extremely Fine Gem.....(Color Photo, p. 54) 1,900.00
- 566 ★★田 **10c Orange Yellow, Panama-Pacific (400).** Mint N.H. bottom plate no. 6130 block of six, usual light natural gum bend, fresh and Fine-Very Fine(Photo) 3,200.00

- 567 ★ **10c Orange, Panama-Pacific (400A).** Lightly hinged, rich color, Very Fine and choice(Photo) 200.00
- 568 ★★ **2c Panama-Pacific, Perf 10 (402).** Mint N.H., well-centered, Extremely Fine Gem(Photo) 110.00
- 569 ★★田 **2c Panama-Pacific, Perf 10 (402).** T. margin plate no. 7039 block of six, Mint N.H., two tiny gum skips, Very Good.....(Photo) 2,100.00
- 570 ★★ **5c Panama-Pacific, Perf 10 (403).** Rich color, well-centered, Mint N.H., Extremely Fine and choice(Photo) 240.00
- 571 ★★ **10c Panama-Pacific, Perf 10 (404).** Well-centered, fresh and bright color, barest faint trace of hinging, Extremely Fine and choice, with 1997 P.F. certificate..(Photo) 950.00
- 572 ★★ **10c Panama-Pacific, Perf 10 (404).** Bright and fresh color, well-centered with large margins, Mint N.H., an Extremely Fine Gem, a superb stamp(Photo) 1,400.00
- 573 ★★ **10c Panama-Pacific, Perf 10 (404).** Mint N.H., fresh and Very Fine...(Photo) 1,400.00

1912-14 WASHINGTON-FRANKLIN ISSUE

- 574 ★田 **1c-7c 1912-14 Issue (405-407).** Blocks of four, 1c Mint N.H., fresh and Fine-Very Fine 349.00
- 575 ★田 **1c Green, 2c Carmine, Imperforate (408-409).** Accumulation of blocks, incl. 35 blocks of four of the 1c, 28 blocks of four and two blocks of sixteen on 2c, mostly Mint N.H., virtually all are Fine-Very Fine 343.00

576	★★	2c Carmine, Imperforate, Vertical Coil (409V). Five complete rolls of 500, four are unopened, the fifth has outer wrapper opened but intact, a fresh and pristine group, Scott Retail as strips of four and not counting guide lines.....	5,156.00
577	★	8c-50c 1912-14 Issue (414-422). The 30c Mint N.H., others either h.r. or barely hinged, fresh and Fine-Very Fine.....	1,335.00
578	★	50c Violet (422). Lightly hinged, fresh and Very Fine	(Photo) 250.00
579	★	\$1.00 Violet Brown (423). Rich color, Very Fine, with 1987 P.F. certificate	(Photo) 475.00
580	★	\$1.00 Violet Brown (423). Rich color, h.r., light natural gum bend, Fine	(Photo) 500.00

1913-16 WASHINGTON-FRANKLIN ISSUE

581	★	1c-50c 1913-15 Issue (424-440). Incl. block of four of 6c and also No. 435a, some are Mint N.H., Fine-Very Fine.....	1,657.00
582	★	1c-30c 1913-15 Issue (424-439). A few are Mint N.H., few trivial faults, otherwise a Fine-Extremely Fine set.....	1,146.00
583	★	30c Orange Red (439). Well-centered, fresh and bright color, gum slightly disturbed from hinge removal, still Extremely Fine	(Photo) 250.00
584	★	1c-5c Washington-Franklin Coils (41-447). H.r., a Fine-Very Fine set.....	445.00
585	★	1c-5c 1914 Issue, Coil (443-447). Line pairs, the 1c and 4c Mint N.H., a Fine-Very Fine set.....	2,730.00
586	★	1c-5c 1914 Issue, Coil (443-447). Pairs, the 2c paste-up, the 5c guide line, Mint N.H., two with gum bends, Fine-Very Fine	1,425.00
587	★★	2c Carmine Rose, Ty. I, Coil (453). Line pair, Mint N.H., fresh and Very Fine	(Photo) 725.00
588	★★	2c Carmine Rose, Ty. I., Coil (453). Pair, Mint N.H., Fine.....	(Photo) 350.00
589	★	3c Violet, Coil (456). Line pair, Very Fine and choice.....	(Photo) 1,100.00
590	★★	2c Carmine, Ty. I, Imperforate Coil (459). Well-centered with large margins, Mint N.H., very fresh and Extremely Fine.....	(Photo) 950.00
591	★★	2c Carmine, Ty. I, Imperforate Coil (459). Horizontal pair, Mint N.H., Fine	(Photo) 950.00
592	★	\$1.00 Violet Black (460). Rich color, Fine.....	(Photo) 800.00

1916-22 WASHINGTON-FRANKLIN ISSUE

593	★	1c-\$1.00 1916-17 Issue (462-466, 468-470, 472-476, 478). Bright and fresh colors, also incl. blocks of four of the 1c and 2c, a Fine-Extremely Fine set.....	2,305.00
594	★★	3c Violet, Ty. I (464). L. margin single, well-centered, Mint N.H., Extremely Fine and choice	(Photo) 110.00
595	★★田	3c Violet (464). Mint N.H. block of four, B.L. stamp trivial natural inclusion, fresh and Very Fine block, Scott Retail as four N.H. singles	(Photo) 440.00
596	田	5c Carmine, Error (467). Single error in block of four, natural s.e. at B., lightly hinged, Very Fine	(Photo) 550.00
597	田	5c Carmine, Error (467). Single error in block of six, slightly disturbed o.g., Fine.....	(Photo) 550.00
598	★★田	5c Carmine, Error (467). Single error in Mint N.H. block of nine, natural s.e. at T., trivial natural inclusions on 2c stamps only, Fine-Very Fine.....	(Photo) 900.00
599	田	5c Carmine, Error (467). Double error in block of twelve, natural s.e. at B., well-centered for this issue, the errors Mint N.H., two 2c stamps h.r., one 2c stamp natural inclusion, Very Fine-Extremely Fine.....	(Photo) 1,750.00
600	★★	6c Red Orange (468). Well-centered, bright color, Mint N.H., trivial natural inclusion, Extremely Fine and choice	(Photo) 135.00
601	★	50c Light Violet (477). Lightly hinged, Very Fine	(Photo) 1,000.00

602	★★	\$1.00 Violet Black (478). Mint N.H., fresh and Fine.....(Photo)	1,125.00
603	★	\$2.00 Dark Blue, \$5.00 Light Green (479-480). Both have fresh colors, both are well-centered, h.r., Extremely Fine.....(Photo Ex)	575.00
604	★	\$5.00 Light Green (480). Well-centered and bright color, lightly hinged, Extremely Fine and choice.....(Photo)	250.00
605	★田	1c Green, 2c Carmine, Imperforate (481-482). Accumulation of blocks, some are Mint N.H., few small faults, otherwise Fine-Very Fine.....	272.00
606	★★田	3c Violet, Imperforate (483). Two Mint N.H. blocks of 49, ample to large margins, few natural inclusions, some toning, otherwise Very Fine.....	1,960.00
607	★★田	3c Violet, Imperforate (483). Two Mint N.H. blocks of 49, each has full to large margins, each with natural gum skip and some toning, otherwise Very Fine..	1,960.00
608	★★田	3c Violet, Imperforate (483). Four Mint N.H. left margin plate no. blocks of fourteen, ample to large margins, some toning, otherwise Fine-Very Fine.....	680.00
609	★★田	3c Violet, Imperforate (483). Four Mint N.H. top or bottom plate no. blocks of fourteen, all have large margins, few natural gum skips, one with natural paper wrinkle away from plate no., Fine-Very Fine.....	680.00
610	★田	3c Violet, Imperforate (483). Accumulation of blocks, incl. two plate blocks, four blocks of ten, several blocks of four, some are Mint N.H., few faults, many are Fine-Very Fine.....	2,305.00
611	★★	5c Blue, Coil (496). Partial roll, to preserve its freshness we did not unravel it to count the stamps but it looks like somewhere around a half roll (complete rolls are of 500), fresh and Fine.....	E. 400-600
612	★	1c-\$1.00 1917-19 Issue (498-504, 506-518). Incl. blocks of four of the 1c and 2c, a few are Mint N.H., a fresh and Fine-Very Fine set.....	895.00
613	★	2c Deep Rose, Ty. Ia (500). Barest faint trace of what may be either a hinge mark or gum skip, Very Fine, with 1983 P.F. certificate.....(Photo)	230.00
614	★田	5c-11c 1917-19 Issue (504, 506, 511). Plate no. blocks of six, the 6c Mint N.H., others h.r., all are Fine-Very Fine.....	500.00
615	★★	5c Rose, Error (505). Mint N.H., Very Good.....(Photo)	550.00
616	★★	5c Rose, Error (505). Mint N.H. single error in block of six, natural s.e. at B., fresh and Fine.....(Photo)	550.00
617	★田	5c Rose, Error (505). Single error in block of nine, natural s.e. at T., the error Mint N.H., two 2c stamps h.r., Very Fine.....(Photo)	650.00
618	★田	5c Rose, Error (505). Single error in block of nine, natural s.e. at T., error Mint N.H., fingerprint on gum, Fine-Very Fine.....(Photo)	650.00
619	★田	5c Rose, Error (505). Double error in block of nine, natural s.e. at B., both errors Mint N.H., one s.e. 2c stamp small thin, otherwise Fine.....(Photo)	1,250.00
620	★	5c Rose, Error (505). Single error in block of 90, the error is Mint N.H. and very well-centered, the error is Extremely Fine, Scott Retail for single error in block of nine.....(Photo Ex)	650.00
621	★★田	9c Salmon Red (509). Mint N.H. plate no. 13754 block of 58, trivial natural inclusions, fresh and Fine-Very Fine.....	1,292.00
622	★★田	9c Salmon Red (509). Mint N.H. block of 81 showing plate no. and full selvage at T. and L., also Mint N.H. irregular block of ten, single stamp on block of 81 thin spot, otherwise fresh and Fine-Very Fine multiples.....	2,059.00
623	★★田	11c Green (511). Mint N.H. irregular block of 40 showing most of selvage at B. incl. plate no. at B.L. stamp, few minor perf separations, a fresh and Fine multiple..	540.00
624	★★田	12c Claret Brown, Brown Carmine (512). Block of 25, strip of four and single of Claret Brown, blocks of 45 and four of Brown Carmine, all are Mint N.H., fresh and Fine.....	1,106.00
625	★★田	13c Apple Green, Pale Apple Green (513). R. margin block of 36 of the Apple Green, blocks of 18 and 16 of Pale shade, all are Mint N.H., one stamp on block of 16 bit heavy natural inclusion, all are fresh and Fine.....	1,155.00
626	★★田	13c Apple Green (513). Mint N.H. top right corner margin block of 81 with two plate nos., few faults in selvage also affect a few stamps at R., still Fine.....	1,488.00

- 627 **田 **15c Gray (514)**. Mint N.H. block of 36 and strip of four, fresh and Fine-Very Fine 2,300.00
- 628 **田 **30c Orange Red (516)**. Mint N.H. right margin block of 20 with plate no. at B.R. stamp, bright color, blue crayon mark in selvage, fresh and Fine-Very Fine..... 1,150.00
- 629 **田 **30c Orange Red (516)**. Mint N.H. irregular block of 74 with two plate no. blocks (L. and B.), fresh and bright color, usual light natural gum bends, a Fine-Very Fine and rare multiple 5,165.00

630 **田 **50c Red Violet (517)**. Mint N.H. top left corner margin block of nine, well-centered except for the top left stamp which shows **dramatic shift in alignment of Position 1 on the plate** with the bottom right corner of the stamp tilted noticeably upwards, accompanied by an irregular block of eight from the same position on the plate that does not show this shift, both blocks are fresh and Very Fine, this plate variety is unlisted in Johl, the group makes an excellent exhibition page and could be the subject of further study, Scott Retail as N.H. singles..... 2,530.00

- 631 ** **2c Carmine (519)**. Mint N.H., fresh and Very Fine(Photo) 475.00
- 632 * **\$2.00 Orange Red & Black (523)**. Fresh colors, h.r., Very Fine.....(Photo) 675.00
- 633 * **\$2.00 Orange Red & Black (523)**. Barely hinged, Fine(Photo) 675.00
- 634 * **\$2.00 Orange Red & Black (523)**. Rich colors, barely hinged, Fine, with 1981 P.F. certificate.....(Photo) 675.00
- 635 ** **\$5.00 Deep Green & Black (524)**. Deep rich colors, Mint N.H., Very Fine(Photo) 360.00
- 636 ** **\$5.00 Deep Green & Black (524)**. Mint N.H., fresh and Very Fine(Photo) 360.00
- 637 *田 **\$5.00 Deep Green & Black (524)**. Block of four, B. pair Mint N.H., trivial natural gum bends, T. pair lightly hinged, well-centered, Extremely Fine(Photo) 1,200.00
- 638 *田 **1c Green, 2c Carmine Ty. Va, 3c Violet, Imperforate (531, 534, 535)**. Accumulation of blocks, mostly blocks of four but a few larger are also present, many are Mint N.H., few faults, virtually all are Fine-Very Fine 2,661.00
- 639 ** **2c Carmine, Ty. V, Imperforate (533)**. Horizontal pair, large margins, Mint N.H., natural gum wrinkles, Extremely Fine and choice(Photo) 600.00
- 640 *田 **1c Green, Rotary Perf 11 (545)**. Block of four, B. stamps Mint N.H., T. pair h.r., Fine(Photo) 625.00

1922 AND LATER ISSUES

- 641 * **½c-\$5.00 1922-25 Issue (551-553, 555-573)**. Incl. blocks of four of the ½c, 1c, 1½c, 11c and 14c, virtually all are Mint N.H., a fresh and Very Fine set..... 925.00
- 642 **田 **3c Violet (555)**. Mint N.H. top right corner margin block of 81, rich color, fresh and Fine-Very Fine, a pristine multiple..... 2,234.00
- 643 **田 **6c Red Orange (558)**. Mint N.H. bottom right corner margin block of 88, incredibly bright and vivid color, small blue crayon marking in selvage at R., a Fine-Very Fine and rare multiple 5,090.00
- 644 **田 **7c Black (559)**. Two Mint N.H. blocks of 50, one is B. five rows of pane with plate no. 18118 at B. and at T.L. stamp, other is irregular block with two plate blocks, both are fresh and Fine-Very Fine..... 1,392.00
- 645 *田 **7c-15c 1922 Issue (559, 564-566)**. Plate no. blocks of six, the 12c, 14c and 15c Mint N.H., all are Fine-Very Fine 585.00
- 646 **田 **8c Olive Green (560)**. Mint N.H. block of 44 with plate no. 16701 at L. and B., some creasing affects three stamps in plate block at L., otherwise fresh and Fine-Very Fine 3,760.00
- 647 **田 **9c Rose (561)**. Three large multiples, incl. two blocks of 30 and an irregular block of 44, all are Mint N.H., single stamp in larger block natural paper wrinkle and gum skip, otherwise Very Good-Very Fine 2,522.00
- 648 **田 **10c Orange (562)**. Mint N.H. block of 50 with plate no. 15925 block at B., fresh and Fine-Very Fine..... 1,485.00

649	★★田	10c Orange (562). Mint N.H. block of 88 with plate no. 15276 at L. and B., two stamps natural paper wrinkle (far from plates), fresh and Fine-Very Fine multiple....	2,640.00
650	★★田	\$1.00 Violet Black (571). Mint N.H. bottom margin plate no. 8681 block of six, fresh and Very Fine	(Photo) 550.00
651	★★田	\$1.00 Violet Black (571). Mint N.H. left margin block of eight, folded along perfs, Fine-Very Fine, Scott Retail as N.H. singles	(Photo) 580.00
652	★田	\$2.00 Deep Blue (572). T. margin plate no. 14306 block of six, five stamps Mint N.H., tiny natural gum skips, Very Fine.....	(Photo) 850.00
653	★田	\$5.00 Carmine & Blue (573). T. double plate no. and arrow block of eight, lightly hinged, two stamps with natural paper wrinkle, one stamp small thin, otherwise Fine	(Photo) 2,100.00
654	★田	1c-2c 1922 Issue, Imperforate (575-577). Accumulation of blocks, incl. three plate blocks of 1c, some are Mint N.H., few small faults, all appear Fine-Very Fine.....	1,836.00
655	★★田	2c Harding, Imperforate (611). Mint N.H. block of 48 showing center line towards B. of block, ample to large margins, fresh and Very Fine.....	504.00
656	★★田	2c Harding, Imperforate (611). 23 Mint N.H. blocks of four, all have ample to large margins, one shows plate no., all are Fine-Very Fine	966.00
657	★★田	2c Harding, Rotary Perf 10 (612). Complete Mint N.H. pane of 100 with selvage all around, fresh and Fine-Very Fine	2,535.00
658	★田	1c-5c Huguenot-Walloon, Lexington-Concord (614-619). Plate no. blocks of six, Nos. 614, 617 and 618 are Mint N.H., No. 615 h.r. in selvage only, Fine-Very Fine .	770.00
659	★★田	2c-5c Norse-American (620-621). Mint N.H. top double plate no. and arrow blocks of twelve, both well-centered and Extremely Fine.....	1,075.00
660	★★田	2c Norse-American (620). Complete Mint N.H. sheet of 100 with selvage all around, some faint overall toning, small tear at outer edge of selvage, otherwise Fine sheet.....	790.00
661	★★	2c White Plains Souvenir Sheet (630). Mint N.H., crease in selvage which causes unusual mis-perforations in selvage, few small faults, otherwise Fine and unusual freak	525.00
662	★	2c White Plains Souvenir Sheet (630). Well-centered for this issue, two stamps and small part of selvage h.r., Very Fine-Extremely Fine.....	425.00
663	★	2c White Plains Souvenir Sheet (630). Two stamps and selvage h.r. at B., usual natural gum bends, better centered than most, Fine-Extremely Fine	425.00
664	★	2c White Plains Souvenir Sheet (630). Well-centered, lightly hinged in ungummed selvage, usual light natural gum bends, couple perf separations in selvage, otherwise Very Fine	425.00
665	★★	2c White Plains Souvenir Sheet (630). Mint N.H., Fine-Very Fine.....	525.00
666	★★	2c White Plains Souvenir Sheet (630). Mint N.H., few light gum skips, Fine-Very Fine	525.00
667	★★	2c White Plains Souvenir Sheet (630). Two, both are Mint N.H., usual natural gum bends, light creases in selvage, otherwise Fine.....	1,050.00
668	★★	2c White Plains Souvenir Sheet (630). Two, each is Mint N.H., usual natural gum bends, Fine.....	1,050.00
669	★★	2c White Plains Souvenir Sheet (630). Five, all are Mint N.H., few faults, all appear Fine	2,625.00
670	★	2c White Plains Souvenir Sheet (630). Six, five are Mint N.H., one hinged in ungummed part of selvage, few faults, otherwise appear Fine.....	3,050.00
671	★★	2c White Plains Souvenir Sheet (630). Two, each is Mint N.H., few faults incl. crease in selvage of each, both appear Very Good.....	1,050.00
672	★田	1½c Yellow Brown, Rotary, Imperforate (631). Collection of blocks, incl. Mint N.H. block of 36 and three Mint N.H. blocks of 48 (one with cross-gutter), also 34 gutter blocks, many are Mint N.H., few small faults, virtually all appear Fine-Very Fine	757.00
673	★★田	2c-5c Hawaii Ovpt (647-648). Complete Mint N.H. panes of 100 with selvage all around on 5c and all around except on two stamps of 2c, both panes are Very Good-Fine, the 5c is pristine	2,759.00

674 *	1c-10c Kans., Nebr. Overprints (658-679). Barely hinged, Fine-Very Fine set ..	594.00
675 °**	1c-10c Kans. Overprints (658-668). All are Mint N.H., few with thin spots or gum skips, still a Fine-Very Fine set	261.00
676 **田	1c-10c Kans. Overprints (658-668). Plate no. blocks of four, all are Mint N.H., a fresh and Fine-Very Fine set	3,797.00
677 *田	1c-10c Kans. Overprints (658-668). Set of plate no. blocks of four, all are Mint N.H. except the 4c, a fresh and Fine-Very Fine set.....	3,747.00
678 **田	1c Kans. Ovpt. (658). Fifteen complete sheets of 100, all are Mint N.H., few small faults to be expected, otherwise Very Good-Fine.....	5,139.00
679 **田	2c Kans. Ovpt. (660). Accumulation of large multiples, incl. 31 blocks of 70, eighteen plate blocks of 30 and a few other multiples, few faults to be expected, all appear Very Good-Very Fine.....	16,041.00
680 *田	1c-10c Nebr. Overprints (669-679). Set of plate no. blocks of four, incl. two blocks of 1½c, the 1c, one 1½c and 6c lightly hinged, 8c fingerprints on gum, others Mint N.H., a Fine-Very Fine set	4,570.00
681 *田	1c-10c Nebr. Overprints (669-679). Plate no. blocks of four, the 1c-3c T. stamps lightly hinged, all others Mint N.H., a Fine-Very Fine set.....	4,580.00
682 **田	50c Lilac, Rotary (701). Complete set of four plate no. 20554 blocks of four, Mint N.H., Fine-Very Fine.....	1,000.00
683 *	1c, 3c A.P.S. Souvenir Sheets (730-731). 47 of each, without gum as issued, few small corner creases, otherwise a Very Fine group.....	2,467.00
684 **田	\$1.00-\$5.00 Presidential (832-834). T. double plate no. blocks of four, Mint N.H., fresh and Very Fine	620.00
685 *田	\$2.00-\$5.00 Presidential (832-834). T. double plate no. blocks of 20 with arrow, registration markers and denominations, the \$5.00 is Mint N.H., the \$2.00 gum disturbance on one stamp, usual natural gum skips and bends, Fine-Very Fine.....	2,775.00
686 **田	\$5.00 Hamilton (1053). T.L. corner margin plate no. block, Mint N.H., Fine ...	350.00
687 **田	\$5.00 Hamilton (1053). Matched set of four plate no. blocks of four, Mint N.H., fresh and Very Fine.....	1,400.00
688 **田	\$5.00 Hamilton (1053). Five plate no. blocks, centering varies, few faults incl. one with disturbed o.g., otherwise almost Fine.....	1,750.00

AIR POST ISSUES

689 *	6c-24c 1918-23 Air Post (C1-C6). Fourteen stamps, incl. one C1, two C2, one C3, two C4, six C5 and two C6, the six C5's are Mint N.H., others h.r., few faults, most appear Fine-Very Fine.....	1,615.00
690 *田	6c-24c 1918 Air Post (C1-C3). Blocks of four, the 6c Mint N.H. T. arrow block, natural paper wrinkle on L. stamps, the 16c B. stamps Mint N.H., the 24c h.r., Fine blocks, Scott Retail as singles.....	1,380.00
691 **田	6c Orange, 1918 Air Post (C1). Mint N.H. block of four showing horizontal guide line, few natural inclusions, Very Fine, Scott Retail as singles (Photo)	440.00
692 **田	6c Orange, 1918 Air Post (C1). Mint N.H. center line block of four, bright color, trivial natural inclusion, Very Fine-Extremely Fine, Scott Retail as singles (Photo)	440.00
693 **田	6c Orange, 1918 Air Post (C1). Mint N.H. center line block of four, T.R. stamp natural inclusion, Fine-Very Fine block, Scott Retail as N.H. singles (Photo)	440.00
694 **田	6c Orange, 1918 Air Post (C1). Mint N.H. center line block of four, fresh and Fine, Scott Retail as N.H. singles..... (Photo)	440.00
695 **田	6c Orange, 1918 Air Post (C1). Mint N.H. top margin plate no. 9155 and arrow block of six, T.L. stamp natural paper wrinkle often found on flat plate stamps, a Very Fine-Extremely Fine block	(Photo) 1,050.00
696 *田	6c Orange, 1918 Air Post (C1). T. margin plate no. 9155 and arrow block of six, lightly hinged in selvage only, stamps Mint N.H., Very Fine-Extremely Fine.... (Photo)	800.00
697 *田	6c Orange, 1918 Air Post (C1). Four blocks of four incl. one center line, four stamps Mint N.H., others h.r., one block has two thinned stamps, otherwise a Fine-Very Fine group	1,340.00

- 698 ★田 **16c Green, 1918 Air Post (C2).** Block of four, well-centered, showing horizontal guide line, three stamps Mint N.H., B.R. stamp small gum disturbance, an Extremely Fine block, Scott Retail as singles.....(Photo) 560.00
- 699 ★★田 **16c Green, 1918 Air Post (C2).** Mint N.H. block of four showing vertical guide line, fresh color on bright white paper, T.L. stamp natural inclusion, a Very Fine and choice block, Scott Retail as singles.....(Photo) 620.00
- 700 ★★田 **16c Green, 1918 Air Post (C2).** Mint N.H. center line block of four, well-centered, Very Fine-Extremely Fine, Scott Retail as singles.....(Photo) 620.00
- 701 ★★田 **16c Green, 1918 Air Post (C2).** Mint N.H. top margin plate no. 8900 and arrow block of six, Fine-Very Fine.....(Photo) 1,750.00
- 702 ★★ **24c Carmine Rose & Blue, Grounded Plane Variety (C3 var).** Pos. 99 with selvage at B. and showing wheels of plane well into letters at B., Mint N.H., Fine, with pencil position number and Sanabria backstamp.....(Color Photo, p. 54) E. 400-500
- 703 ★田 **24c Carmine Rose & Blue, 1918 Air Post (C3).** T. margin plate no. and blue "TOP" block of four, well-centered, approaching the "fast plane" variety, T. stamps h.r., all have few adherences, a Very Fine-Extremely Fine block.....(Photo) 520.00
- 704 ★田 **24c Carmine Rose & Blue, 1918 Air Post (C3).** Center line block of four, T. stamps h.r., B. pair Mint N.H., Fine, Scott Retail as singles.....(Photo) 520.00
- 705 ★田 **24c Carmine Rose & Blue, 1918 Air Post (C3).** B. arrow block of four, T. stamps barest faint trace of hinging, B. stamps Mint N.H., Fine-Very Fine, Scott Retail as singles.....(Photo) 520.00
- 706 ★★田 **24c Carmine Rose & Blue, 1918 Air Post (C3).** Mint N.H. left arrow block of four, trivial natural inclusion at T.L., Fine, Scott Retail as singles.....(Photo) 620.00
- 707 ★★田 **24c Carmine Rose & Blue, 1918 Air Post (C3).** Mint N.H. top margin arrow block of four, trivial natural inclusion, Fine, Scott Retail as singles.....(Photo) 620.00
- 708 ★★田 **24c Carmine Rose & Blue, 1918 Air Post (C3).** Mint N.H. block of six, well-centered, bright colors, trivial natural inclusions, Very Fine-Extremely Fine and choice.....(Photo) 930.00
- 709 ★★田 **24c Carmine Rose & Blue, 1918 Air Post (C3).** Mint N.H. top left corner margin block of 20 showing the full first two rows of the pane, natural s.e. at R., natural gum bends and wrinkles typically found on at least some stamps of large multiples of this issue, trivial natural inclusions, light crease in selvage at L. only, otherwise Fine-Very Fine and attractive multiple.....(Photo) 3,240.00

710 ★★田 **24c Carmine Rose & Blue, 1918 Air Post (C3).** Mint N.H. block of 69 which includes top margin double plate no., arrow and two "Top", also center line block and left arrow block, deep and rich colors, usual light natural gum bends, few trivial natural inclusions
FINE-VERY FINE AND IMPRESSIVE MULTIPLE.
The well-centered stamps are mostly towards the top.....(Photo) 10,835.00
- 711 ★田 **24c Carmine Rose & Blue, 1918 Air Post, 16c Dark Blue, 1923 Air Post (C3, C5).** Blocks of four, the 24c center line block, both are lightly hinged, light gum soaks on 16c, otherwise Fine..... 895.00
- 712 ★★田 **8c Dark Green, 1923 Air Post (C4).** Mint N.H. block of four, fresh and Very Fine-Extremely Fine, Scott Retail as singles.....(Photo) 160.00
- 713 ★★田 **8c Dark Green, 1923 Air Post (C4).** Mint N.H. top margin plate no. 14824 block of six, fresh and Fine.....(Photo) 375.00
- 714 ★★田 **8c Dark Green, 1923 Air Post (C4).** Mint N.H. left margin block of 20 showing plate no. at T. stamp, well-centered, rich color, single stamp natural inclusion, a Very Fine-Extremely Fine block..... 800.00
- 715 ★★田 **8c Dark Green, 1923 Air Post (C4).** Mint N.H. block of 88 with complete plate no. 14824 blocks at B. and L., very few telescoped perfs, small crease and few perf separations in selvage only, otherwise a Fine and attractive multiple..... 3,790.00
- 716 ★★田 **8c Dark Green, 1923 Air Post (C4).** Two Mint N.H. blocks of eight, well-centered, single stamp small toned spot, otherwise fresh and Very Fine-Extremely Fine blocks, Scott Retail as N.H. singles..... 640.00

- 717 **田 **8c Dark Green, 1923 Air Post (C4).** Two Mint N.H. blocks of eight, well-centered, fresh and Very Fine-Extremely Fine, Scott Retail as N.H. singles 640.00
- 718 **田 **8c Dark Green, 1923 Air Post (C4).** Four Mint N.H. blocks of eight, few natural gum skips, a Fine-Very Fine group, Scott Retail as N.H. singles..... 1,280.00
- 719 **田 **8c Dark Green, 1923 Air Post (C4).** Two Mint N.H. blocks of eight and a Mint N.H. block of four, bright color, fresh and Fine-Extremely Fine, Scott Retail as N.H. singles 800.00
- 720 **田 **16c Dark Blue, 1923 Air Post (C5).** Mint N.H. block of four, rich color and fresh white paper, Very Fine-Extremely Fine and choice(Photo) 620.00
- 721 **田 **16c Dark Blue, 1923 Air Post (C5).** Mint N.H. left margin plate no. 14828 block of six, fresh and Fine(Photo) 2,750.00
- 722 **田 **16c Dark Blue, 1923 Air Post (C5).** Mint N.H. right sheet margin block of 25, showing plate no. at B.R. stamp, fresh color, some stamps well-centered, light natural gum bends, a Fine-Extremely Fine block..... 3,875.00
- 723 *田 **24c Carmine, 1923 Air Post (C6).** Block of four, B. stamps Mint N.H., T. pair h.r., rich color, trivial natural inclusion on T.R. stamp, a fresh and Very Fine block, Scott Retail as singles.....(Photo) 600.00
- 724 **田 **24c Carmine, 1923 Air Post (C6).** Mint N.H. block of four, bright color, folded horizontally along perfs, Fine-Very Fine, Scott Retail as singles 720.00
- 725 **田 **10c Lindbergh, Booklet Pane (C10a).** Mint N.H., large margins, very slight natural gum bend at T., Very Fine 120.00
- 726 * **10c Lindbergh, Booklet Pane (C10a).** Pos. I, large margins and well-centered, T. stamp h.r., Extremely Fine and choice 85.00
- 727 **田 **10c Lindbergh, Booklet Pane (C10a).** Complete booklet of two panes, large margins, Very Fine, Scott Retail as two panes..... 240.00
- 728 **5c Beacon, Air Post (C11).** Comprehensive accumulation of unused and used stamps and covers, incl. some shifted vignettes, large number of plate blocks incl. some better "TOP" varieties, covers incl. FDC's, slogans, catapult, few Zeppelin usages, etc, an interesting group and an excellent specialized holding..... E. 500-750
- 729 ** **65c-\$2.60 Graf Zeppelin (C13-C15).** Mint N.H., fresh and Very Fine set (Photo) 2,350.00
- 730 (*) **65c-\$2.60 Graf Zeppelin (C13-C15).** Regummed, Fine-Very Fine.....(Photo) 1,675.00
- 731 ** **65c-\$2.60 Graf Zeppelin (C13-C15).** Mint N.H., Fine-Very Fine set ...(Photo) 2,350.00
- 732 ** **65c-\$2.60 Graf Zeppelin (C13-C15).** Mint N.H., Fine set(Photo) 2,350.00
- 733°*田 **65c-\$2.60 Graf Zeppelin (C13-C15).** Plate no. blocks of four, the 65c and \$2.60 Mint N.H., the \$2.60 T. stamps Mint N.H., B. pair barest faint trace of hinging, all are well-centered, fresh and Very Fine-Extremely Fine, Scott Retail as singles .(Photo) 8,700.00

- 734 **田 **65c-\$2.60 Graf Zeppelin (C13-C15).** Mint N.H. plate no. blocks of six, the 65c and \$1.30 top plates, the \$2.60 bottom plate, rich colors, all with usual natural gum skips and bends, the 65c natural gum creases and two stamps with tiny gum stained spot, the \$1.30 with one small gum inclusion
FRESH AND FINE-VERY FINE SET OF GRAF ZEPPELIN PLATE BLOCKS.
Scott Retail as Mint N.H. plate blocks(Color Photo, p. 55) 23,250.00

- 735 ** **65c Graf Zeppelin (C13).** Mint N.H., fresh and Very Fine.....(Photo) 400.00
- 736 ** **\$1.30 Graf Zeppelin (C14).** Mint N.H., Extremely Fine and choice(Photo) 750.00
- 737 * **\$2.60 Graf Zeppelin (C15).** Lightly hinged, Extremely Fine.....(Photo) 850.00
- 738 *田 **50c Chicago Zeppelin (C18).** B. margin plate no. 21172 block of six, lightly hinged at T., Fine-Extremely Fine 675.00
- 739 **田 **50c Chicago Zeppelin (C18).** Mint N.H. bottom margin plate no. 21178 block of six, usual natural gum skips and bends, Fine-Very Fine..... 900.00

- 740 ★★田 **50c Chicago Zeppelin (C18)**. Mint N.H. top margin plate no. 21177 block of six, usual natural gum skips and bends, Fine-Very Fine..... 900.00
- 741 ★★ **6c Ultramarine & Carmine, Air Post (C23 var)**. Mint N.H., Fine, signed lightly in pencil on back(Photo) 150.00
- 742 ★★ **10c Moon Landing, Rose Red (Litho) Omitted (C76a)**. Mint N.H., Very Fine.....(Photo) 500.00
- 743 ★★田 **40c Manzzei, Shifted Impressions (C98 var)**. Mint N.H. bottom left margin block of four with plate nos., showing colors and lettering at B. shifted to L., Very Fine and dramatic shift(Photo) E. 200-300

BACK-OF-BOOK ISSUES

- 744 ★★ **10c Orange, Special Delivery (E3)**. Bright color, well-centered, Mint N.H., Extremely Fine.....(Photo) 250.00
- 745 ★ **10c Blue, Special Delivery (E4)**. B. margin plate no. 77 single, o.g., rich color, well-centered, Extremely Fine(Photo) 550.00
- 746 ★ **Special Delivery Balance**. 1885-1902, four singles and block of four, singles Nos. E1-E3, E5, block of No. E6, o.g., h.r., all appear Fine-Very Fine..... 1,090.00
- 747 ★ **\$1.92-\$60.00 Newspaper (PR71-PR79)**. All have full o.g., h.r., the \$1.92 T.R. corner reattached, the \$9.00 pulled corner perf, the \$60.00 light stains, otherwise a Fine-Very Fine group, each with 1996 A.P.S. certificate..... 2,710.00
- 748 **1c-25c Parcel Post (Q1//Q9)**. Accumulation of six blocks of four complete from 1c-5c with two of the 1c, also 23 singles or pairs, some with plate no., some faults, many are Fine 1,112.00
- 749 ★★田 **10c Parcel Post (Q6)**. Mint N.H. block of four, few perf separations, fresh and Very Fine-Extremely Fine, Scott retil as N.H. singles(Photo) 230.00
- 750°★★ **50c Parcel Post (Q10)**. Perfectly centered with huge and even margins on all sides, Mint N.H., well-centered, natural inclusion speck, Extremely Fine and superb stamp, a real Gem(Photo) 340.00
- 751°★★ **75c Parcel Post (Q11)**. Rich color, Mint N.H., Extremely Fine and superb Gem(Photo) 105.00
- 752°★★ **75c Parcel Post (Q11)**. Fresh color, Mint N.H., Fine(Photo) 105.00
- 753 ★ **\$1.00 Parcel Post (Q12)**. Rich color, well-centered, lightly hinged, Extremely Fine and choice(Photo) 300.00

REVENUE STAMPS AND DOCUMENTS

- 754 **3c Telegraph, Part-Perforate (R19b)**. Two, one on printed American Telegraph Co. despatch form, other on handwritten despatch, Jul. and Oct. 1863 usages, Fine.....(Photo Ex) E. 100-150
- 755 **5c Agreement, Perforated (R23c)**. Ms. "DG Dec. 11, 1865" cancel on **Virginia City M.T. assayer's certificate** with red and blue patriotic eagle and shield design and "DEZELL GILBERT, ASSAYER, WALLACE ST., OPPOSITE POST OFFICE" banner, faint stains, otherwise Very Fine and extremely scarce(Photo) E. 200-300
- 756 **5c Agreement, Perforated (R23c)**. Ms. "Mary J. Bryan Dec. 12, 1865" cancel on promissory note for **Italian marble inscribed grave-stones**, signed by the widow, slightly reduced at right, folds and wear but a nice show-and-tell piece E. 75-100
- 757 **5c Express, Imperforate (R25b)**. Irregular margins cutting in, handstamped "A.E.Co. Jan. 1863" cancel, tied by stain on **Adam's Express Company Army and Soldiers Package Express** receipt, with original cover used to transmit receipt (three 1c 1861's pen cancelled) E. 75-100
- 758 **10c Bill of Lading, Imperforate (R32a)**. Vertical strip of five, large margins except close along two stamps at right, ms. cancels, Fine-Very Fine, scarce multiple.(Photo) 325.00
- 759 **10c Bill of Lading, Part-Perforate (R32b)**. Vertical strip of five, well-centered, neat ms. cancels, small scissor-cut between two stamps, faint toned spots in two places, still Extremely Fine and very rare multiple.....(Photo) 1,450.00

- 760 **10c Bill of Lading, Perforated, Diagonal Half Used as 5c (R34c var).** B.L. half cancelled by ms. "JMW 1 June 1866" on **Southern Pacific Railroad Co. Marshall Tex.** \$200.00 note, locomotive vignettes, file fold, Fine, scarce use of bisect on post-war Texas railroad note.....**(Photo)** 200.00
- 761 **50c Conveyance, Imperforate (R54a).** Horizontal strip of four, large margins, lefthand stamp has minor pre-use tear, ms. cancels, used on Feb. 25, 1863 warranty deed, Very Fine appearance, Scott Retail \$140.00 as two pairs (block of four \$375.00)..... 150.00
- 762 **50c Entry of Goods, Part-Perforate, \$1.00 Entry of Goods, Imperforate (R55b, R67a).** Both have large margins, ms. "May 9/63 SM&Co" cancels on **bill of sale of ship**, \$2,800.00 for Lake Canal Boat *Starlight* requiring \$1.50 tax (only recorded example according to Mahler), Very Fine E. 150-200
- 763 **First Issue Revenues.** Balance of unusual items, incl. Nos. R32a (8), R32b, R44a strip of four, R54a pair, R54b block, also Nos. R32P4, R44P4, R54P4 proof blocks of four, large blocks of No. R32c incl. block of 128 (largest known), proofs Very Fine, stamps have minor faults, but a very worthwhile group..... 1,300.00
- 764 **NO LOT**
- 765 **Revenues Used on Documents.** A few hundred sorted by category incl. Agreements, Bonds, Bills of Lading, Certificates, Deeds, Mortgages etc., a small but desirable group of scarce early matching usages, several Mortgage and Conveyance documents with high rates and frankings, several with attractive vignettes or unusual content, also incl. No. RM3 Mass. Pine Tree embossed stamp on 1756 writ, the nucleus for growth in this fascinating area of fiscal history, includes *Historical Reference List of the Revenue Stamps of the United States* by Toppan, Deats and Holland, 1899 (cloth binding slightly worn and aged) E. 1,000-1,500
- 766 **Bills of Exchange.** Seven, nice range of banks and stamps incl. combinations, two scarcer usages (10c Foreign Exchange and \$1.30 Foreign Exchange) have glue stains, otherwise Fine lot..... E. 200-300
- 767 **Bills of Lading.** Four different complete bills plus two pieces, stamps incl. 10c Inland Exchange (R36c), 10c Bill of Lading (R32c) and 10c Second Issue (R109), Fine and attractive documents E. 200-250
- 768 **Bills of Sale of Ships.** Three different, two \$1.00 tax rates (one has four 25c Insurance, other has two 50c Surety Bond, all perforated), one \$2.00 rate with two \$1.00 Lease perforated, Fine and scarce group E. 200-300
- 769 **Revenues on Documents.** Ten, each selected for better stamps incl. blocks of Nos. R27b and R44c, pairs of Nos. R62a, R73a, R78c (perf trimmed at side), R89a and R123, and singles of Nos. R64a, R97c, R98c, a couple stamps affected by filing folds, generally Fine condition, Scott Retail \$706.50 for stamps E. 500-750
- 770 **Revenues on Documents.** Five different selected for **vignettes**, incl. McClintockville Pa. Petroleum Co. (magnificent illustration of site), Paducah Ky. Farmers' Tobacco Warehouse, plus ship, steamboat etc., Very Fine and attractive group..... E. 150-200
- 771 **Revenues.** Collection on few stock pages and album pages, range of issues incl. First Issue perforated, Documentary, Proprietary, Playing Cards, also few others incl. Parcel Post, Postal Stationery, some faults, some are Fine..... E. 200-300
- 772 **Salem Railroad Certificates.** 37 stock certificates relating to shares in the Salem Railroad, each bearing 25c Treasury either imperf or part perf, mixed condition, still an interesting group E. 200-300

SPECIALIZED COLLECTION OF PLAYING CARD STAMPS

- 773 ★ **7c on 2c Ultramarine, Playing Card (RF5).** O.g., fresh and Fine.....(Photo) 750.00
- 774 ★ **7c on 2c Ultramarine, Playing Card, Los Angeles Office Surcharge (RF5 var).** Horizontal pair showing guide line at B. and L., showing the "OCT. 3, 1917" of surcharge, o.g., fresh and Fine, rare variety.....(Photo) E. 400-500
- 775 (★) **7c on 2c Ultramarine, Playing Card, Racine Wisconsin Surcharge (RF5 var).** Showing light strike of surcharge applied at the Internal Revenue office in Racine, unused (no gum), usual light crease, otherwise Fine.....(Photo) E. 400-500
- 776 ★ **7c on 2c Ultramarine, Playing Card (RF5 var).** Showing part of surcharge from an unknown source, o.g., h.r., Fine(Photo) E. 400-500
- 777 **7c on 2c Ultramarine, Playing Card (RF5).** Harris & Co. surcharge and cancel, usual light crease, otherwise Fine and rare(Photo) E. 400-500
- 778 **7c on 2c Ultramarine, Playing Card (RF5).** Telbax & Co. cancel and surcharge, o.g., usual light crease, otherwise Fine and rare(Photo) E. 400-500
- 779 **7c on 2c Blue, Playing Card (RF7, RF7a).** Two, one with inverted surcharge, both have usual small creases, otherwise Fine(Photo) 1,025.00
- 780 **7c on 2c Blue, Playing Card (RF8).** Usual light crease, otherwise Fine, with 1983 P.F. certificate.....(Photo) 950.00
- 781 **7c on 2c Blue, Playing Card, Double Inverted Surcharge (RF10c).** Rich color, showing guide line at L., usual light crease, otherwise fresh and Very Fine(Photo) 500.00

782	(8c) Playing Card, Rouletted 13 in Red (RF12a). Showing full red rouletting on three sides, bold red "R.P.C. Co. 4-28-'19" cancel, few thins and usual crease, otherwise Very Fine and rare.....(Color Photo, p. 54) 1,600.00
-----	--

- 783 **8c on 2c Blue, Playing Card, Surcharge Inverted (RF15).** Rich color and strong surcharge, fresh and Very Fine, with 1983 P.F. certificate(Photo) 550.00
- 784 ★田 **10c Blue Playing Card, Block of Four, Imperforate Vertically (RF24a).** Large margins, rich color, Mint N.H., Very Fine and choice, with 1980 P.F. certificate...(Photo) 300.00
- 785 **Playing Cards Collection.** 1894-1940, comprehensive collection neatly arranged in album, including some unused such as Nos. RF15, RF19 block of four, wide range and specialized study of various cancellations incl. A. Dougherty different year cancels from 1894-1913 (missing only five), also incl. Nos. RF4, RF6, RF6a, RF9b, RF12b, RF12c (2), RF18 and RF18a three of each with different colored surcharges, also two complete and unopened decks of cards with stamps intact, few faults to be expected, a fascinating specialized collection E. 1,000-1,500

SPECIALIZED COLLECTION OF BEER STAMPS

The following lots are identified according to numbers used in *United States Beer Stamps* by Thomas W. Priester. Many rarities are offered in this outstanding collection.

- 786 **⅓ Barrel-One Hogshead 1866 First Series (I-6).** Fourteen stamps, incl. Nos. 1B, 1C, 2A (two, shades), 3A, 4A two singles, shades, and strip of three, 4aB, 5A, 5B, 6A T.R. corner margin single, usual faults, (mostly creases) often associated with the issue, a Fine-Very Fine group E. 600-800
- 787 ★ **⅓ Barrel 1867 Issue, Die Cut (7C).** Centered slightly to T., usual light creases, Fine and rare, only six are recorded.....(Photo) E. 500-600

788	<p>1/6 Barrel, 1867 Issue, Die Cut (8C). Light cancel centrally struck in blue, usual small faults</p> <p>VERY FINE. THIS IS THE UNIQUE DIE-CUT -1/6 BARREL FROM THE 1867 ISSUE. A GREAT BEER STAMP RARITY.</p> <p>Five are known cut square, and ten are known cut to shape(Color Photo, p. 56) E. 2,000-3,000</p>
789	<p>1/3 Barrel 1867 Issue, Cut to Shape (10D). Violet Brown shade, margins mostly clear, neat ms. cancel, usual light creases, small sealed tear at L., still</p> <p>FRESH AND FINE. A KEY BEER STAMP AND ONE OF ONLY SEVEN RECORDED, ALL OF WHICH ARE CUT TO SHAPE. NONE ARE KNOWN CUT SQUARE.</p> <p>Ex Weill (where it realized \$5,720.00 in 1989)(Color Photo, p. 56) E. 4,000-5,000</p>
790	<p>One Barrel 1867 Issue, Square Cut (12B). Full to large margins, lightly struck purple cancel, few faults incl. sealed internal tear and some toning, still Very Fine and rare, only nine are known square-cut(Photo) E. 300-400</p>
791 *	<p>One Hogshead 1867 Issue, Cut Square (13A). Three large to huge margins, clear at L., usual creases one of which ends in sealed tear still</p> <p>VERY FINE AND EXTREMELY SCARCE. ONLY THREE ARE KNOWN CUT SQUARE.</p> <p>The other two cut square form a horizontal pair. Unpriced in Priester(Color Photo, p. 56) E. 1,500-2,000</p>
792	<p>1/8 Barrel-One Hogshead 1870 Issue. Seven mostly used stamps, incl. Nos. 14B, 15A, 16B, 18B (two, one shows R. margin), 19A and 20B, usual faults associated with these stamps, a Fine-Very Fine group 500.00</p>
793	<p>1/2 Barrel 1870 Issue, Yellow Lines (18A). Ample to large margins showing part of adjacent stamp at L., bold "Roemmelt & Leicht, Jersey City N.J. Jun. 30, 1870" cancel, some creasing, still Fine and rare, only 26 are recorded(Photo) E. 300-400</p>
794	<p>1/2 Barrel 1870 Issue, Violet Lines (18aB). Brick Red shade, large margins to in, clipped corners, bold "S & L Chicago Nov. 5, 1870" cancel, few faults, still Fine and rare, only 17 are known(Photo) E. 250-300</p>
795	<p>One Hogshead, 1870 Issue, Violet Lines (20B). Neat oval cancel, large margins and strong security lines, small internal tear and small thin spots, still appears Very Fine, rare, only 28 are known(Photo) E. 300-400</p>
796	<p>1/8 Barrel-One Hogshead 1871 Issue. Eleven unused and used stamps, incl. Nos. 21C, 22C (2), 23C, 26A, 27C single and pair (the pair plate D, Pos. 4-5), 28A, 29C, 30A, two are margin or corner margin copies, usual faults, all appear Fine-Very Fine E. 300-400</p>
797	<p>1/3 Barrel, 1871 Issue, Green Silk Paper (25D). Full to large margins, neat manuscript cancel at B., usual creases and thins, still appears Very Fine and very rare, only nine are recorded(Color Photo, p. 56) E. 2,000-3,000</p>
798	<p>1/8 Barrel-One Hogshead 1875 Issue (31-37). Eight used stamps, incl. two of No. 32, two with margins just into imprint at B., others ample to large margins, usual faults, most appear Fine E. 200-300</p>
799 *田	<p>1/3 Barrel, 1878 Issue, Blue Paper (41E). Top left corner margin block of four, other margins ample, unused, usual light creases, few small internal tears, otherwise a Fine-Very Fine and attractive multiple(Photo) E. 300-400</p>
800	<p>1/8 Barrel-One Barrel 1898 Provisional Issue. Fourteen stamps, incl. Nos. 45B (2), 46B, 46C (Ty. 15a), 48A, 51B, 52A, 52B, 52C (Ty. 15 and Ty. 17), 55A, 55B, 55D (Ty. 53), 57B, few faults, most are Fine E. 400-500</p>
801	<p>1/8 Barrel-One Hogshead 1901-02 Issues. Eight stamps, seven with perfins incl. Nos. 71-73, 75-76, 80, unused T. margin single of No. 78, few usual faults, a Fine-Very Fine group E. 300-400</p>

- 802 ★ **⅓ Barrel, 1901 Issue (74).** Unused, margins ample to just touching frameline at R., faint diagonal bend
FRESH AND VERY FINE. ONE OF ONLY FIVE RECORDED. A GREAT RARITY.
Ex Weill (where it realized \$3,850 in 1989)
.....(Color Photo, p. 56) E. 3,000-4,000

- 803 **⅓ Barrel-One Hogshead, 1902 Issue (83-89).** Six unused and one used stamp, unused Nos. 83A, 84A, 85A, 86A, 87C, 88B, used No. 89D (perfins), the ⅓ barrel B.R. corner margin single, few small faults, all appear Fine-Very Fine..... E. 400-500
- 804 **⅓ Barrel-One Barrel 1914 Provisionals (104A, 106A, 113A).** All with perfin cancels, each somewhat faulty, still a rare group, only 20 are recorded of the first and only eleven are recorded of the second..... E. 200-300

- 805 **½ Barrel 1914 Provisional Issue, Pale Green Paper (105A).** Large margins at T. and L. showing part of adjacent stamp at L., just in at B. and R., usual perfins cancel, few corner creases and thins
FINE APPEARANCE AND UNIQUE. THIS IS THE ONLY RECORDED EXAMPLE OF THE 1914 ½ BARREL PROVISIONAL ISSUE ON PALE GREEN PAPER. A GREAT RARITY.(Color Photo, p. 56) E. 3,000-4,000
- 806 ★ **⅓ Barrel, 1918 Provisional on 1914 Provisional (160A).** Unused, ample margins at T. and R. just clear at L. and B., clear and bright overprints, sound in every respect, fresh and Very Fine, only five are recorded, ex Weill (where it realized \$1,540.00 in 1989)(Color Photo, p. 56) E. 1,000-1,500
- 807 ★ **⅓ Barrel, 1918 Provisional on 1914 Provisional (160A).** Large margins at T. and B., ample to clear at sides, unused, light creases, still Fine and rare, only five are recorded(Color Photo, p. 56) E. 750-1,000
- 808 ★ **⅓ Barrel, 1918 Provisional Issue Overprinted on 1917 Provisional (172A).** Three large margins, just clear at R., clearly showing all three overprints, few small pinholes
VERY FINE AND EXTREMELY RARE. ONE OF ONLY TWO EXAMPLES RECORDED.
Accompanied by letter of authenticity from Eric Jackson
.....(Color Photo, p. 56) E. 2,000-3,000

- 809 **Beer Stamp Balance.** 18 unused and used stamps, incl. Nos. 9, 11, 11aB, 39aB, 41E, 65, 70, some faults to be expected, still a Fine-Very Fine group..... E. 300-400

HUNTING PERMITS

- 810 ★★ **\$1.00 1934 Hunting Permit (RW1).** Well-centered, fresh and bright color, Mint N.H., Extremely Fine(Photo) 675.00
- 811 ★ **\$1.00 1934 Hunting Permit (RW1).** Top plate no. single, h.r., heavy natural gum bends, Fine.....(Photo) 675.00
- 812 ★ **\$1.00 1935 Hunting Permit (RW2).** B. margin plate no. single, lightly hinged, fresh and Very Fine(Photo) 650.00
- 813°★★田 **\$1.00 1948 Hunting Permit (RW15).** Complete matched set of the four corner margin plate no. 160102 blocks of six, Mint N.H., usual light natural gum skips and bends, Fine-Very Fine set 1,400.00
- 814 ★ **1934-87 Hunting Permits.** 1934-87, collection of 187 unused stamps neatly arranged on stock pages, virtually complete for period covered with some duplication incl. two each of RW1-RW3, RW5, RW6, RW8, four each of RW4, RW7, RW9, later issues and a few of the earlier are Mint N.H., few trivial faults to be expected, virtually all are Very Fine, a nice group 15,223.00

- 815 ★ **\$1.00-\$15.00 Hunting Permits.** 37 unused stamps, incl. Nos. RW1 (4), RW2 (3), RW4 (4), RW5 (3), few modern, all appear Fine..... 7,058.00
- 816 ★田 **Hunting Permits, Plate Blocks.** 1979-91, collection of 24 Mint N.H. plate blocks, all are fresh and Very Fine 1,490.00
- 817 ★ **State Hunting Permits.** 1973-93, well-represented collection of 598 unused stamps in Scott specialty album, excellent showing of states, with booklet singles, tabs, se-tenants, some on computer cards, many better items such as Tennessee No. 3 on three-part card, Fine-Very Fine..... 8,577.00
- 818°★ **Postage Currency, 50c Green, Imperforate, Without "A B Co." (16, Friedberg 1313).** Choice uncirculated, full to large margins all around, tiny barely noticeable tear in T.R. margin, still fresh and Extremely Fine, grossly undercatalogued in Scott.....
.....(Photo) E. 500-750
- 819 **Postage Currency, 50c Green, Imperforate, Without "A B Co." (16; Friedberg 1313).** Three large margins, just touched at B., few wrinkles, small toned spot at L., otherwise Fine and rare(Photo) E. 150-200
- 820 **Postage Currency.** 21 pieces, wide range of issues and condition, many appear Fine-Very Fine, an interesting group worth inspection E. 500-750
- 821 **Fractional Currency Shield.** Gray background with 39 pieces, eagle vignette at top, mounted on white bristol board and framed, some waterstaining and toning, still a Fine and attractive item..... E. 1,000-1,500
- 822 ★ **CANAL ZONE.** 1904-20, collection of fourteen blocks and six singles, incl. blocks of four of Nos. 5, 12 (2), 13 (3), 14 (2), 55 and 56, better singles incl. No. 39e **inverted center**, few small faults, all appear Fine-Very Fine 2,079.00

PHILIPPINES

- 823 (★) **1863, 2r Blue (17).** Unused (no gum), ample to large margins, Very Fine
.....(Photo) 375.00
- 824 ★ **1900, 2c Orange Red, Booklet Pane of Six (214b).** Two panes, one with interleaving adhering as is usual, other unused (no gum), just in at B., the latter has few perf separations, both appear Fine 600.00
- 825 ★ **1901, \$2.00 Dark Blue (224).** Glazed o.g., h.r., Fine.....(Photo) 475.00
- 826 ★ **1901, \$5.00 Dark Green (225).** H.r., Very Fine.....(Photo) 850.00
- 827 ★田 **1903, \$1.00 Black (237).** R. margin block of four, lightly hinged, fresh and Fine-Very Fine, rare block.....(Photo) 2,000.00
- 828 ★ **1903, \$1.00-\$5.00 Ovpts. (237-239).** The \$1.00 and \$5.00 unused (regummed), \$2.00 h.r. (small thin spot), all appear Fine.....(Photo Ex) 2,200.00
- 829 ★田 **1917, 1p Pale Violet (300).** B. margin imprint and plate no. block of ten, B. stamps very slight gum disturbance, T. stamps Mint N.H., centered to T.L., a rare block, Scott does not list a plate block(Photo) E. 150-200
- 830 ★田 **1901, 10c Dark Blue, Special Delivery (E1).** Block of four, full o.g., lightly hinged, few perf separations, otherwise Fine-Very Fine.....(Photo) 475.00
- 831 ★田 **1916, 20c Deep Ultramarine, Special Delivery (E4).** T. margin imprint and plate no. 22620 block of six, five stamps are Mint N.H., fresh and Fine, a very rare block, Scott catalogue only lists a block of four, with 1978 P.F. certificate.....(Photo) E. 400-500
- 832 ★田 **Philippines Booklet Panes.** Four panes, incl. Nos. 240a (two), 262a and 292c, one of the 240a's with interleaving adhering, the other tropicalized o.g. and missing selvage at T., few faults, almost Fine..... 3,275.00
- 833 ★ **RYUKYU ISLANDS.** 1948-58, collection of unused stamps on Lighthouse album pages, range of issues, some blocks, few Mint N.H., also incl. 19 first flight covers (Okinawa, Tokyo, Hong Kong), Scott Retail on the stamps is \$811.00 E. 250-300
- 834 **UNITED NATIONS.** Accumulation in carton of unused stamps in sheets and cacheted covers, incl. two unused No. 38's and one on FDC, also West Irian set, virtually all are Fine-Very Fine, inventory accompanies..... E. 1,000-1,500
- 835 **U.S. POSSESSIONS.** Collection of 91 mostly unused stamps, the strength is in Guam which incl. unused Nos. 1, 3-6, 8, 10, 11, E1, some CZ, Hawaii, Philippines, few faults, mostly Fine-Very Fine E. 200-300

GROUP LOTS BY ISSUE

836	1c-10c 1851-57 Issue. Fourteen used stamps, Nos. 7, 9 (3), 11 (2), 14, 15, 24 (2), 26 (2), 29 and 35, all are well-centered, few very small faults, all appear Very Fine-Extremely Fine 1,405.00
837	1c-30c 1857 Issue (22//38). 20 unused and used stamps, incl. unused Nos. 22, 24 (two incl. one Pos. 10L9 earring flaw), 35, 36, 36b, used incl. No. 26 with green cancel , few other better cancels, few faults, all appear Fine-Very Fine..... 4,043.00
838 *	1c-30c 1861 Issue. Fourteen unused stamps, incl. Nos. 63 (2), 65 (2), 68 (three incl. one double transfer), 69, 71, 73, 76, 77, 78, 78b, duplications are shade varieties, few faults, most appear Fine-Very Fine, the No. 71 with 1974 P.F. certificate (regummed)..... 5,555.00
839	1c-24c 1861 Issue. Collection of thirteen used stamps, incl. Nos. 62B with red grid, 63 Dark Blue, 64, 67 (two, incl. one with blue double-circle ds), 68 (2), 70, 76 with red Supplementary Mail cancel, some faults incl. few reperfed, all appear Fine-Very Fine 3,269.00
840 (*)	2c-15c 1868 Grills. Six unused stamps, Nos. 87, 88, 92, 93, 94 and 98, some faults incl. few reperfed, all appear Fine-Very Fine 2,725.00
841	3c-24c 1868 Grills. Five used stamps, Nos. 85, 85E, 90, 91, 99, some reperfed, all appear Fine 2,900.00
842	1868 Grilled Issue Balance. Eight used stamps, Nos. 87, 88, 90, 92, 93 (2), 96 and 100, some faults, most are Fine-Very Fine 1,350.00
843	1c-90c 1869 Pictorials (112-122). 30 stamps and two plate proofs on card (2c and 3c), incl. two each of 6c, 10c and 24c-90c, four of No. 119 (one with red cancel), one of 15c Ty. I, four 12c, mixed condition, still some appear Fine-Very Fine..... 8,750.00
844	1c-24c 1869 Issue (112//120). Six unused and four used stamps, unused incl. Nos. 112, 113 split grill, 114 (2), also 123 and 133a, used Nos. 113 pair with "Paid All" and single cancel and No. 120, some faults, all appear Fine-Very Fine 2,355.00
845	1c-15c 1869 Pictorials (112-116, 119 two). Range of cancels, Fine-Very Fine ... 860.00
846	2c-30c 1869 Issue (113-121). Used, small flaws, mostly very trivial, otherwise Fine-Very Fine 2,245.00

847 *	Bank Note Issues. 46 unused singles and two blocks, incl. block of eight of No. 206 and block of four of No. 207, singles of Nos. 134, 136, 145 (2), 146-153, 156 (2), 157 (2), 158 (3), 158e, 159, 161 (2), 163, 165, 178-179, 182 (2), 183-185, 187-189, 205, 206 (2), 207, 208 (2), 209 (2), 210 (2), 211, duplication is usually a shade variety, mostly o.g., but some without gum, some faults such as reperfering and regumming, still many appear fresh and Fine-Very Fine, an interesting and worthwhile group.....16,885.00
-------	--

848	Bank Note Issues. 16 used stamps, incl. Nos. 138 split grill, 139, 154 magenta cancel, 155 (two, incl. one with "Paid" cancel), 156 negative numeral, 162 red cancel, 165, 179, 184 (3), 207 (two, incl. one with kicking mule and one with punch holes), 210 with "U.S. Mail" in circle, 214, few faults incl. few reperfed, all appear Fine-Very Fine, an interesting group..... 1,966.00
849	Bank Note Issues. 1870-87, 38 mostly used stamps, incl. unused Nos. 210, 211, 212 T. plate no. strip of three, 213, used Nos. 136 split grill, 151, 162, 165, many are well-centered (some helped along that way), some faults, overall Fine-Extremely Fine appearance 1,515.00
850 *	Bank Note Issues. Nine unused stamps, Nos. 149, 184, 189, 205, 206, 209, 210 and 211, some have huge margins, few faults, all appear Fine-Very Fine..... 1,465.00
851 *田	Bank Note Issue Blocks. Six unused blocks of four, Nos. 159, 178, 206, 209, 213 and 215, all are o.g., h.r., mixed condition, few appear Fine 4,785.00
852 *	1c-90c 1890 Issue (219-229). Eighteen unused stamps, range of shades incl. three 1c and two each of 4c and 5c, o.g., one 1c, the 219D and 8c are Mint N.H., others h.r., one 4c thinned perf tip, otherwise a Fine-Very Fine group 1,902.00

- 853 ★ **1c-90c 1890 Issue (219-229).** Incl. No. 220a, few lower values are Mint N.H., Fine set 1,682.00
- 854 ★ **1c-10c 1890 Issue (219, 219Da, 220, 221-222, 224-226).** Blocks, strips and pairs, incl. two plate no. pairs, plate no. strip of six and block of no. 219, plate strip of six of No. 220, plate strip of six of No. 221, blocks of four of Nos. 222, 224, 225 and 226, all are fresh and Fine-Very Fine 2,450.00
- 855 ★ **2c-90c 1890 Issue (220-229).** 3c and 30c are Mint N.H., others o.g., fresh and Fine-Very Fine 1,502.00
- 856 ★田 **1c-10c 1894 Issue (246-248, 250, 252, 254-255, 257-258).** Incl. imprint and plate strips of three of No. 246, 247, 250, 252 and 254, blocks of four of Nos. 246, 248, 255 (imprint), 257 and 258, few small faults, all appear fresh and Fine-Very Fine 3,010.00
- 857 ★田 **1890-98 Bureau Blocks.** Five blocks of four, Nos. 224, 255, 268, 272 and 280, all are o.g., h.r., the 3c is B.R. corner margin block, few faults, all appear Fine 1,440.00
- 858 ★ **1c-15c 1894-98 Issue.** Collection of 33 mostly unused stamps, incl. Nos. 246-259, 264-270, 272, 279-282C, a few are Mint N.H., Fine-Very Fine 2,114.00
- 859 ★ **1c-\$1.00 1895 Issue (264-276A).** 20 unused and three used stamps, used Nos. 276, 276A, range of shades incl. three each of 5c and 8c, two of 50c, o.g., h.r., few small faults, all appear Fine-Very Fine 1,587.00
- 860 ★ **2c-50c 1895 Issue (264/275).** Incl. imprint single and plate no. and imprint strip of three of 1c, some other duplication incl. two each of 3c-5c, all are o.g., few Mint N.H., Fine-Very Fine group 1,112.00
- 861 ★田 **1c-10c 1894 Issue (264-273).** Imprint and plate no. strips of three of Nos. 264 (four—matched set), 265, 267, 268-270 and 273, blocks of four of Nos. 266, combination block of 266-267, 271, 272, few small faults, all appear Fine-Very Fine 1,727.00
- 862 ★ **1c-\$1.00 1894 Issue (246-261A).** 21 unused and one used stamp (261A), incl. some shades and varieties such as 2c Dark Carmine Lake, No. 250 double transfer, three shades of 5c, o.g., h.r., No. 261 reperfed, otherwise a Fine-Very Fine set 3,642.00
- 863 ★ **1c-15c 1898 Issue (279-284).** Sixteen unused stamps, range of shades incl. four of 4c and two each of 5c and 6c, few faults, Fine-Very Fine appearance 1,049.00
- 864 ★ **1c-10c 1898 Issue (279, 279B, 280-282, 283).** Incl. imprint and plate no. strips of three of Nos. 279, 280-282, two plate blocks of six of No. 279B, blocks of four of Nos. 279 and 283, all appear Fine-Very Fine 1,270.00
- 865 **1c-\$2.00 Trans-Mississippi (285-291, 293).** 21 unused and used stamps, incl. unused 4c (2), 5c, 8c, 10c and \$2.00, used incl. 50c, mixed condition, few appear Fine, the lot also includes 38 small Banknotes in similar condition 3,471.00
- 866 ★ **1c-10c Trans-Mississippi (285-290).** Accumulation of 36 unused stamps, incl. ten 1c, six 2c, seven 4c, ten 5c, one 8c and two 10c, some faults, many appear Fine 3,220.00
- 867 ★ **1c-10c Pan-American (294-299).** Accumulation of 43 unused stamps, incl. fourteen 1c, thirteen 2c, four 4c, three 5c, six 8c and three 10c, virtually all o.g., h.r., some faults, many are Fine-Very Fine 2,415.00
- 868 ★★ **1c-10c Pan-American (294-295, 297, 299).** Fourteen Mint N.H. stamps, incl. one 1c, nine 2c, three 5c and one 10c, few small faults, all appear Fine-Very Fine 986.00

869 **Washington-Franklin Accumulation.** Group of unused and used singles and blocks, incl. sets of matched arrow blocks of Nos. 345-347, plate blocks of Nos. 379, 429, 431, 510, 526 and many others, some are Mint N.H., few faults to be expected, many are Fine-Very Fine, an interesting group, Scott Retail over 8,000.00

870 ★ **Washington-Franklin Collection.** 1908-19, interesting collection of unused singles, pairs and coils on album pages, many better items incl. Nos. 331-342, 351 pair, 414-421, 394-396 pairs, 422, 43, 519, 479, 480, 524, 547, few are Mint N.H., all are Fine-Very Fine 10,589.00

- 871 ★ **Washington-Franklin Balance.** Collection of 71 unused stamps, some better incl. Nos. 358, 454, 599, 599A, some better coils, some are Mint N.H., virtually all are Fine-Very Fine, worth inspection 2,647.00
- 872° ★ **Booklets and Booklet Panes.** 1916-63, accumulation of 37 complete booklets and 200 panes, booklets of Nos. 1213a (15), 1213c (22), panes of Nos. 462 (100) and 498 (100), all appear Fine-Very Fine 1,444.00
- 873 **Coil Line Pairs.** 1908-54, album of unused line pairs, incl. Nos. 352, 385, 410-413, 457, 458, 492-497, few are Mint N.H., few reference items, most are Fine-Very Fine 2,680.00
- 874 ★ **Modern Coils.** 1975-94, collection of coil pairs and strips neatly arranged on album pages, incl. nice group of Transportation with plate nos., also some other plate no. coils, Mint N.H., fresh and Very Fine group E. 300-500
- 875 ★ **Commemoratives.** 1901-56, collection of unused stamps neatly arranged on album pages, incl. Nos. 294-299, 323-327, 328-330, 369, 397-400, C18, some Postal Stationery, most are fresh and Fine-Very Fine, Scott Retail approx. 2,100.00
- 876 ★田 **Commemorative Blocks and Strips.** 1893-1940, unused collection on album pages, incl. imprint and plate no. strip of four of No. 230, imprint and plate no. block of eight of No. 231, imprint and plate no. block of ten of No. 323, imprint and plate no. pair of No. 325, plate blocks of Nos. 328, 612, 620, 647, 648, 704-715, 859-893, some are Mint N.H., all appear Fine-Very Fine, Scott Retail as hinged 4,775.00
- 877 **Jackson & Lincoln.** Two items, No. 73 block of four with o.g., average centering, No. 369 tied on piece, Very Fine, Scott Retail \$2,675.00 E. 150-200
- 878 ★ **Air Post Collection.** 1918-91, fairly complete collection lacking only C13-C15, most all are Mint N.H. incl. Nos. C1, C3-C6 and C18, a fresh and Very Fine group 750.00
- 879 ★田 **Air Post Accumulation.** 1918-54, accumulation of unused and used singles and blocks, incl. unused blocks of Nos. C1 (3), C3, C4 (2), C5, C18 (3), few better singles, many are Mint N.H., few faults, most are Fine-Very Fine 7,561.00
- 880 ★ **Air Post Balance.** 1918-55, four singles and four plate blocks, singles Nos. C1-C3 and C14 (C3 Mint N.H.), plate blocks of Nos. C8, C11, C19 and C46, the C14 thin spots, otherwise Fine-Very Fine 1,055.00
- 881 ★ **Air Post Collection.** 1918-89, collection of mostly Mint N.H. stamps in three binders, incl. Nos. C1-C6, C18, some blocks and plate blocks, booklets and panes, virtually all are Very Fine E. 400-500
- 882 ★★田 **Air Post Plate Blocks.** 1926-39, collection of 13 Mint N.H. plate blocks, Nos. C7-C9, C10 (2), C12, C20-C22 (two each), C24, all are fresh and Fine-Very Fine 1,487.00
- 883 ★ **Air Post, Special Delivery.** 1893-1974, collection of unused singles, blocks and plate blocks neatly arranged on stock pages, incl. Nos. C1-C6, C18, much duplication and most are Mint N.H., virtually all are Very Fine-Extremely Fine 2,416.00
- 884 ★ **Special Delivery Collection.** 1894-1971, seventeen unused stamps, incl. Nos. E4-E7, E9, complete from E12, few are Mint N.H., fresh and Fine-Very Fine 1,063.00
- 885 P **Officials, Proofs.** Collection of 81 plate proofs on card and seven stamps, incl. all dollar value States, most other sets complete between O1 and O93, some faults, many are Fine-Very Fine E. 200-250
- 886 ★ **Back-of-Book.** 1862-1959, collection of unused stamps on album pages, incl. Nos. C1-C6, C10a, C18, E5, Q1-Q11, few Dues, C.S.A. incl. No. 8 block of four, a few incl. C3 Mint N.H., Fine-Very Fine 2,520.00
- 887 ★ **Back-of-Book.** 1885-1933, 43 unused stamps, incl. Nos. C1-C6, C18, E1-E3, E5, few faults, some are Fine-Very Fine 1,879.00
- 888 ★ **Back-of-Book.** 69 unused stamps, incl. Nos. J57, J75, K1-K5, K7, K9, Q1-Q9, Q11, JQ1-JQ4, all are Fine-Very Fine 1,563.00

ACCUMULATIONS AND COLLECTION LOTS

- 889 **ACCUMULATION.** 1861-98, small group of unused and used singles, blocks and strips, incl. unused No. 156, 205 (2), 216, 229, blocks of Nos. 232, 236 and 286, plate no. strip of three of 283, plate no. pair of No. 290, some faults, some are Fine-Very Fine, Scott Retail over..... 7,000.00
- 890 **ACCUMULATION.** 1901-1991, large group of mostly used stamps neatly arranged on stock pages, much duplication, few better unused incl. Nos. 323-327 (last faulty), 400, 523, 547 (2), 620-621 center line blocks of four, some back-of-the-book, mixed condition, many are Fine-Very Fine E. 750-1,000
- 891 **ACCUMULATION.** 1901-56, large accumulation of unused and used singles, blocks and plate blocks in three shoe boxes, tremendous range of issues incl. plate blocks of Nos. 537 (7), 569 (Mint N.H.), 591, 616 (4), 619 (2), 621, 701 (matched set), many others too numerous to mention, most sets are represented, some are Mint N.H., some have faults, most are Fine-Very Fine, a great accumulation 24,042.00
- 892 **ACCUMULATION.** 19th-20th Century, two large boxes filled with thousands of mostly used stamps, in glassines in envelopes and labelled with catalogue number, massive duplication, a first glance turned up the following: Scott No. 233 (100), 370 (400), 372 (200), 432 (100), Q5 (200), Q6 (100), many other better, mixed condition as would be expected, still many are Fine-Very Fine, a fantastic lot for the Sunday sorter, huge catalogue value..... E. 1,500-2,000
- 893 **ACCUMULATION.** 20th Century, box of mostly unused stamps, range of issues incl. stack of CIPEX sheets, Presidential series blocks incl. \$5.00 R. arrow block, No. 369, also nice range of Washington-Franklins with large multiples of various 1c and 2c, also large Air Post multiples, some large blocks of 1922 Issue, few faults to be expected, most are Mint N.H. and Fine-Very Fine, an interesting group worth close inspection E. 1,500-2,000
- 894 **BALANCE.** 1847-1945, small stockbook of mostly unused stamps, incl. Nos. 243, 245, 288, 326, 327, 292, 294-299, C13-C15, RW11, used No. 292, some reference items such as cleaned No. 1 included, most all high value stamps faulty to some extent, still many appear Fine-Very Fine E. 3,000-3,500
- 895 **BALANCE.** 1851-67, 66 mostly used stamps, incl. Nos. 7, 9 (4), 14, 20, 28, 29, 30A (3), 33, 36-38, 72 (2), 75, 90 (2), unused Nos. 30, 63, mixed condition, few appear Fine 8,389.00
- 896 ★ **BALANCE.** 1857-87, nineteen mostly unused stamps, incl. Nos. 24, 26, 35, 157, 205, 206, 209, 210, 211, 212-215, 217, mostly Fine..... E. 600-700
- 897 **BALANCE.** 1857-69, Three stamps, first is 34 with counterfeit recut, second is No. 38a, third is No. 115, the last reperfed, still appears Fine-Very Fine, two with P.F. certificates E. 150-200
- 898 **BALANCE.** 1860-1929, 53 mostly unused stamps, incl. Nos. 437, 438 (2), 440, 472, two sets of Kans.-Nebr. ovpts, used Nos. 37, 73 (3), few small faults incl. gum soak on No. 440, otherwise a Fine group 2,170.00
- 899 **BALANCE.** 1861-1902, 45 unused and used stamps, incl. unused Nos. 285, 286, 288, 290, 294-299, used Nos. 71, 75, 77, few faults, most are Fine-Very Fine, a few are Extremely Fine, also incl. four-margin G.B. Penny Black (Pl. 6)..... 2,734.00
- 900 **BALANCE.** 1861-1893, four used and three unused stamps, incl. used Nos. 72 red cancel (well-centered, small corner creases), 120 (2), 121, unused (no gum) Nos. 122 (repaired, with P.F. certificate), 240, 241, mixed condition, all are of Fine-Extremely Fine appearance 8,475.00
- 901 **BALANCE.** 1870-93, 150 mostly used Bank Note stamps, range of issues and denominations, cancels, mixed condition, some appear Fine 5,192.00

- 902 ★ **BALANCE.** 1893-1918, eleven unused stamps, Nos. 230-231, 233-235, 286, 291, 297, 399, 400A and 523, few small faults, few incl. No. 235 Mint N.H., all appear Fine-Very Fine 1,997.00
- 903 ★ **BALANCE.** 19th Century, four unused stamps and one essay, Nos. 184-E5h, 11, 24, 26 and 63, mostly o.g., h.r., few small faults, all appear Fine..... 745.00
- 904 ★ **BALANCE.** 19th-20th Century, eleven mostly unused blocks or singles, incl. Nos. 3P4, 4P4, 190S, 285 plate pair, 367 block of nine, O82 used block of six, C10a booklet pane, LO2 and 137L1 blocks of four, all appear Fine-Very Fine 765.00
- 905 ★ **BALANCE.** 1902-26, 63 unused stamps, incl. Nos. 294-299, 323-327, 328-330, 369, blocks of four of Nos. 622 and 623, some are Mint N.H., most all are Fine-Very Fine 2,314.00
- 906 **BALANCE.** 20th century, few stock pages of unused and used stamps, incl. selection of Washington-Franklins, some B-O-B incl. Hunting Permits, Dues, etc., also some U.N., virtually all are Very Fine, a few are Extremely Fine..... E. 200-300
- 907 ★田 **BLOCKS OF FOUR.** 1857-1914, collection of eleven unused blocks of four, incl. Nos. 26, 230 (block of sixteen), 301-303, 308, 309, 314, 401, CSA No. 13, also Canada 6c Jubilee, some faults, many appear Fine-Very Fine 2,282.00
- 908 ★田 **BLOCKS.** 1916-48, collection of unused blocks and a few souvenir sheets, mostly Mint N.H., mostly Fine-Very Fine 1,181.00
- 909 ★田 **BLOCKS BALANCE.** 20th Century, accumulation of blocks, incl. Nos. 383, 384, 513 plate block of eight, 619 (2), few small faults, all appear Fine-Very Fine..... 1,584.00

910 **COLLECTION.** 1847-1930's, Old-time collection in album of unused and used stamps, incl. used Nos. 1, 17, 32, 33, 35, 67, 71, 72, 76, 77, 112-122, Bank Notes to 90c, 230-243, 264-278, 285-292, 300-312, 369, unused Nos. 229, 230-239, 241, 244, 369 pair, 480, 523, 524, 547, 630, 658-679, Q1-Q12, E1-E3, blocks of four of C4-C6, also nice group of Washington-Franklins towards the back of the album, some Revenues, Dues, some faults, many are Fine, high catalogue value E. 10,000-12,000

911 **COLLECTION.** 1851-1935, Lighthouse album pages of unused and used stamps, used incl. Nos. 7 (3), 14, 15, 17, unused Nos. 69, 147, 150, 159, 217, 219-229, 230-241, 253-260, 285-292, 294-299, 397-400, 401-404, 422 (2), 423, 461, 505, 630, 658-679, some faults from being in temperate climate, many are Fine-Very Fine..... 23,426.00

- 912 ★ **COLLECTION.** 1857-1901, 60 unused stamps, incl. Nos. 30A, 35, 112-114, 205, 215, 216, 223b pair, 227, 228, 274, 280-284, 294-299, few without gum and counted as such, few small faults, most are Fine-Very Fine 5,440.00

913 ★ **COLLECTION.** 1888-1935, 62 unused singles and 22 plate blocks, incl. singles of Nos. 218, 228, 229, 237-245, 276, 277, 287-293, 294-299, 309-313, 323-327, 341, 397-400A, 419-422, 440, 461, 477, 479-480, 519, 523, 524, 547, some faults, some are Fine-Very Fine 31,957.00

- 914 ★ **COLLECTION.** 1898-1937, over 150 stamps, incl. Nos. 285-291, 294-299, 300-309, 310 (2), 323-327, 369, many are Mint N.H., most are fresh and Fine-Very Fine ... 4,263.00

- 915 **COLLECTION.** 19th-20th century, album and two stock books of unused and used stamps, incl. unused Nos. 294-299, 300-308, 323-327, 397-400, C18, Q1-Q12, some faults, many are Fine-Very Fine..... E. 750-850

916 ★	COLLECTION. 1902-59, comprehensive collection of unused stamps neatly arranged in plastic mounts on album pages, incl. Nos. 300-310, 323-327, 328-330, 331-341, 357, 358, 369, 392 guide line pair, 422, 424-439, 461, 498-504, 506-518, 524, 547, 551-573, 575 Schermack strip of three and pair, 658-679, some coil reference items, condition is better than most collections with some stamps Mint N.H. (not counted as such) and centering better than in most collections with many stamps Very Fine-Extremely Fine, worth close inspection, an excellent starter collection for a collector	12,780.00
917 ★	COLLECTION. 1922-79, comprehensive collection of unused stamps, some better incl. 551-573, 578, 579, 595, 658-679, 803-834 incl. 832b, some are Mint N.H., fresh and Fine-Very Fine.....	2,800.00
918	MISCELLANEOUS. Box full of various unused and used stamps and covers, incl. group of FDC's, U.S. commemorative plate blocks, presentation and packet sets, etc., some faults, many are Fine-Very Fine, an interesting group for the Sunday sorter	E. 300-400
919 ★田	PLATE BLOCKS. 1909-1973, collection of 35 all better items on album pages, incl. 1c-5c Pilgrim and Huguenot-Walloon, also some regular issues and Air Post featuring incl. Nos. 701, 834, C7-C9 and E13, virtually all are Fine-Very Fine	4,280.00
920 ★田	PLATE BLOCKS. 1916-27, album of plate blocks mostly in matched blocks with T. and B. or all four sides as applicable, few center line, gutter and arrow blocks, many are Mint N.H., most are Fine-Very Fine	10,278.00
921 ★田	PLATE BLOCKS. 1917-31, eight plate no. blocks, Nos. 509 (Mint N.H.), 586, 616, 692, 696, 699-701, all are fresh and Fine-Very Fine.....	1,117.00
922 ★田	PLATE BLOCKS. 1928-63, album of plate blocks, highlight is 10c Edison, all are Fine-Very Fine	E. 75-100
923 ★★田	POSTAGE. Collection of Mint N.H. sheets, values to 40c with some topicals, face value approx. \$1,107.00	E. 750-850
924 ★田	POSTAGE. Accumulation of sheets and blocks, values to \$1.00 incl. few better, few lesser-values stuck together, face value approx. \$410.00	E. 250-300
925 ★★田	SHEETS. Four mint sheet files with 127 complete sheets, face value approx. \$460.00	E. 250-300

END OF SALE—THANK YOU

The U.S. Philatelic Classics Society, Inc.

A.P.S. UNIT NO. 11

This specialist group, founded in 1948 as "The 3 Cent 1851-57 Unit," has a membership of over 1,100 serious collectors with interests spanning the pre-stamp era up to the Bureau Issues of 1894. It is the only society devoted exclusively to 19th-century U.S. philately and postal history.

If you are not a member and have an interest in 19th-century U.S. postal history and classic U.S. stamps, you should consider the advantages of membership:

- The opportunity for personal contact with a select group of serious philatelists (many of whom are recognized experts in their field of interest).
- A subscription to *The Chronicle of the U.S. Classic Postal Issues* (felt by many to be the best philatelic research journal in the U.S.).
- A quarterly newsletter on philatelic happenings involving fellow members.
- Prepublication discounts on philatelic reference books sponsored by the Society, such as *Simpson's U.S. Postal Markings*, by Thomas J. Alexander; *North Atlantic Mail Sailings 1840-75*, by Walter Hubbard and Richard F. Winter; and *Cancellations and Killers of the Bank Note Era, 1870-94*, by James M. Cole.

For further information and an application, please write:

Mark D. Rogers
Membership Chairman, Dept. RS
P.O. Box 80708
Austin, TX 78708-0708

Bid Form

Sale 796

Thursday, December 11, 1997

1

Please provide the following information:

NAME.....
ADDRESS.....
CITY/STATE/ZIP.....
TEL. (DAY)..... FAX.....

PADDLE #

Do not write in box

2

Have you purchased from us in the past 5 years? ☐ YES (if so, please go to Section 3)
☐ NO (please provide a trade reference and bank information)

References:

Stamp Firm:..... Telephone.....

Bank:..... Account #.....

3

In the space provided below, enter the **lot number** from **Sale 796** and your corresponding bid. Please use **whole dollar amounts** only and enter the **maximum bid** you wish to have us execute on your behalf, according to the bidding increments (on other side of this form). **Your bid will NOT include the 10% buyer's premium.** We will advance the bidding at one increment over the next

highest bid; therefore, you may be awarded the lot at less than your maximum bid. Please do not use "plus" bids or "buy" bids. If you wish to bid on one lot **or** the other, indicate your "or" bid between lot number/bid entries and bracket your choices. If you wish to place a **bidding limit** on the total amount of your bids, please enter your limit in the space marked "Limit Bids".

☐ **LIMIT BIDS:** Check this box if you wish to limit the total amount of your bids (not including the 10% buyer's premium) in this sale. Your bids will be executed until your bidding limit no longer allows for additional bids.

The total amount you wish to bid is: \$

Lot	Bid	Lot	Bid	Lot	Bid
	\$		\$		\$

4

AGREEMENT: By signing this bid form, you agree to pay for purchases resulting from your bids, in accordance with the **Conditions of Sale** printed in the sale catalogue. You also agree to pay the 10% buyer's premium and any shipping costs (see reverse), which will be added to your successful bids, and any sales tax or use tax which may be due

on the total invoiced amount. It is understood that these bids will be executed by Siegel Auction Galleries as a courtesy to absentee bidders, but that no legal responsibility shall lie with the auctioneer or the firm if these bids are not executed. **You are responsible for your written bids, including any errors on your part.**



SIGNED..... TODAY'S DATE.....

5

Please submit your bids promptly (telephone bids must be confirmed in writing).

Mail to: **Robert A. Siegel Auction Galleries, Inc.**
65 E. 55th Street, New York, N.Y. 10022
Telephone (212) 753-6421

OR FAX YOUR BIDS: (212) 753-6429

Shipping Instructions, Bidding Increments and space for additional bids on other side of form

Additional Bids

Sale 796—December 11, 1997

Lot	Bid	Lot	Bid	Lot	Bid
	\$		\$		\$

Shipping and Transit Insurance

We will be pleased to arrange for shipping and transit insurance for purchases in this sale (except those described as "floor sale only"). To expedite billing and delivery of lots to hundreds of buyers per sale, we use standard charges for postage and insurance, based on the invoiced total and mailing requirements (see schedule). The standard charges are sometimes slightly more or less than the actual postage, but we do not include any fees for our labor or packing costs. Therefore, we ask all buyers to remit the prescribed amount for shipping charges.

Transit insurance is provided in all cases, except when the buyer has furnished us with proof that insurance coverage is effective under another policy. Proof, in such cases, will be accepted in the form of a written certificate from the insurance carrier.

You are responsible for insurance charges, which will be added to your invoice. This coverage is provided for our mutual protection against theft or loss in transit.

Current Postage & Insurance Charges

Invoice Total	Shipping Method	Charges
Up to \$1,000	Certified Mail or Insured Priority	\$10.00
\$1,000-10,000	Fedex or Express Mail	\$16.00
\$10,000-25,000	Fedex or Express Mail	\$22.00
Over \$25,000	Fedex or Express Mail	\$22.00 plus insurance at \$1 per \$1,000 value over \$25,000
Foreign Destinations (any value)	Registered or Express mail	\$10.00 plus insurance at \$2 per \$1,000 value
Bulk Lots	UPS Preferred	By weight and value (min. \$25.00)

2/95

Bidding Increments

The auctioneer may regulate the bidding at his discretion. However, to assist absentee bidders in establishing their maximum bid for each lot, the increments shown at right will be used in most cases. We recommend that written bids conform to these increments (those which do not will be reduced to the next level).

Up to \$140	\$5	\$3,000-7,000	\$250
\$140-300	\$10	\$7,000-20,000	\$500
\$300-700	\$25	\$20,000-30,000	\$1,000
\$700-1,400	\$50	\$30,000-75,000	\$2,500
\$1,400-3,000	\$100	\$75,000 up	\$5,000

Services for Buyers

If you wish to participate in this sale, we will be pleased to assist you in many ways. The following services are provided without additional charge (except for any out-of-pocket expenses):

- Most lots may be inspected by registered or overnight mail, and all lots may be viewed by appointment or during the pre-sale exhibition
- Prospective bidders may request up-to-the-minute valuations for any lot in the sale
- We will be pleased to assist out-of-town clients in obtaining hotel reservations nearby our gallery
- Bidders who cannot attend the sale may submit bids by telephone/fax, by mail, or in special cases, we will provide a telephone link to the auction in progress (must be confirmed in advance)
- Any item sold without an expert certificate dated within the past five years may be purchased subject to certification (please see Conditions of Sale)
- Instructions for shipping purchased lots may be given to the gallery immediately after the sale
- Prices realized will be available one day after the final sale day

Services for Sellers

If you have stamps you wish to sell, we will be pleased to provide the following services and options for auction or outright sale:

- Free verbal appraisal of material brought to our gallery; Written appraisals for estate tax purposes (rates available on request)
- Free on-site consultation for any collection with fair market value of \$100,000 or more
- Auction consignments will be processed within six months of receipt, and proceeds will be paid 42 days from date of sale
- Commission rate of 10% (minimum commission \$25 per lot; no other charges for lotting or illustration)
- Immediate interest-free advances up to 50% of the auction valuation
- On certain collections, we will guarantee the seller a minimum net amount, which eliminates the downside risk while still providing the potential for maximum auction realization
- If you wish to sell your stamps for immediate cash, we will be pleased to make an outright offer
- Suitable collections will be considered for single-owner sales and/or our annual Rarities of the World sale

PRICES REALIZED FOR SALE 796---12/11/97

United States Stamps

Robert A. Siegel Auction Galleries, Inc.
60 East 56th Street, 4th Floor, New York, NY 10022
Tel (212) 753-6421 Fax (212) 753-6429

Lot#	Realized	Lot#	Realized	Lot#	Realized	Lot#	Realized	Lot#	Realized	Lot#	Realized	Lot#	Realized	Lot#	Realized
1	350	45	90	96	1,000	144	65	196	105	248	325	302	450	352	300
2	160	46	375	98	4,250	145	400	197	160	249	260	304	260	353	425
3	350	47	180	99	1,900	146	525	198	75	250	140	305	675	354	180
4	135	48	350	100	80	148	1,900	199	135	251	950	306	1,600	355	170
5	900	49	220	101	325	150	550	200	25	252	850	307	4,000	356	290
6	400	50	80	102	220	152	210	201	220	254	375	308	2,600	358	400
8	325	51	350	103	240	153	210	202	300	255	425	309	260	359	160
9	350	52	525	104	425	155	625	203	800	256	325	312	160	360	170
10	250	53	325	106	150	156	350	205	150	258	220	313	70	361	800
11	260	54	190	107	220	157	170	208	200	259	45	314	170	362	280
12	170	55	500	109	1,200	158	1,000	210	850	260	800	315	375	363	900
13	170	56	625	110	625	159	750	211	1,050	261	1,250	316	1,850	364	500
14	135	57	750	111	675	161	800	213	1,250	262	230	317	200	365	525
15	200	58	450	112	900	163	325	214	575	264	1,250	318	180	366	105
16	160	59	950	113	1,150	164	5,250	215	1,600	265	450	319	250	367	110
17	220	60	450	114	190	165	425	217	150	266	210	320	2,200	368	125
18	180	61	4,500	115	2,900	166	350	218	625	267	170	321	160	369	1,600
19	1,600	62	1,600	117	300	167	675	219	625	268	180	322	3,500	370	1,600
20	1,200	63	1,800	118	85	169	300	220	700	269	850	324	20	371	425
21	1,250	65	150	119	525	171	280	221	150	270	375	325	220	372	675
22	1,275	66	220	120	1,050	172	1,250	222	115	271	80	326	475	373	600
23	425	68	250	121	300	173	100	223	260	272	45	327	625	374	210
24	375	70	1,600	122	375	174	130	224	650	273	220	328	425	375	150
25	750	71	350	123	170	175	210	225	325	274	700	329	1,250	376	210
26	950	72	100	124	750	176	1,250	226	750	275	2,100	330	160	377	750
27	1,050	73	80	125	210	177	1,700	227	160	276	270	331	220	378	105
28	280	74	150	126	1,250	178	500	228	160	279	140	332	1,400	379	350
29	250	75	400	127	900	179	500	231	950	281	525	333	525	380	700
30	425	76	210	128	400	180	325	232	1,050	282	375	334	250	381	400
31	625	77	900	129	250	181	300	233	200	284	850	335	210	382	190
32	550	80	160	131	260	182	550	235	400	285	300	337	130	384	350
33	290	82	375	132	220	183	130	236	625	287	425	338	270	385	110
34	625	84	280	133	180	184	200	237	500	289	160	339	425	386	160
35	300	85	290	134	140	185	160	238	325	290	550	341	575	387	475
36	200	86	525	135	325	186	4,250	239	80	291	250	342	100	388	700
37	550	87	130	136	50	187	375	240	1,600	293	230	344	1,050	389	250
38	325	88	170	137	625	189	75	241	500	294	280	345	160	390	400
39	1,000	89	270	138	280	190	75	242	70	295	575	346	90	391	350
40	1,200	90	2,400	139	900	191	75	243	350	297	1,700	347	325	392	525
41	375	91	160	140	800	192	325	244	1,250	298	425	348	160	393	425
42	190	92	1,150	141	750	193	75	245	240	299	125	349	525	394	400
43	400	93	210	142	2,900	194	50	246	80	300	325	350	675	395	280
44	325	94	210	143	950	195	115	247	220	301	180	351	675	396	750

PRICES REALIZED FOR SALE 796---12/11/97

United States Stamps

Robert A. Siegel Auction Galleries, Inc.
60 East 56th Street, 4th Floor, New York, NY 10022
Tel (212) 753-6421 Fax (212) 753-6429

Lot#	Realized	Lot#	Realized	Lot#	Realized	Lot#	Realized	Lot#	Realized	Lot#	Realized	Lot#	Realized	Lot#	Realized
397	425	441	220	484	425	528	230	571	1,400	616	100	659	700	704	160
398	500	442	375	485	210	529	230	572	2,200	617	525	660	180	705	250
399	2,900	443	120	486	450	530	240	574	105	618	280	661	200	706	160
400	700	444	1,000	487	270	531	1,150	575	105	619	475	662	210	707	170
401	675	445	170	488	400	532	220	576	1,500	620	850	663	200	708	625
402	375	446	220	489	625	533	550	577	425	621	725	664	260	709	1,300
403	1,200	447	575	490	600	534	450	578	180	622	750	665	240	710	4,750
404	2,200	448	1,150	491	270	535	550	579	475	623	190	666	230	711	240
405	750	449	425	492	260	536	375	580	250	624	210	667	425	712	55
406	220	450	1,500	493	120	537	400	581	800	625	375	668	425	713	325
407	475	451	190	494	130	538	220	582	475	626	400	669	1,150	714	325
409	350	452	260	495	375	539	500	583	170	627	1,250	670	1,250	715	1,150
410	625	453	375	496	270	540	70	584	160	628	625	671	280	717	325
411	375	454	450	497	270	541	160	585	750	629	2,300	672	160	718	325
412	525	455	375	498	475	542	140	586	400	630	1,200	673	525	719	230
413	325	456	675	499	250	543	210	587	850	631	350	674	180	720	190
414	325	457	700	500	375	544	350	588	210	632	300	675	80	721	950
415	270	458	250	501	675	545	325	589	525	633	400	676	1,050	722	1,550
416	180	459	625	502	625	546	375	590	525	634	325	677	1,350	723	160
417	160	460	270	503	260	547	500	591	350	635	230	678	700	724	250
418	325	461	450	504	425	548	625	592	230	636	180	679	2,000	728	1,600
419	750	462	525	505	1,400	549	575	593	750	637	650	680	1,300	729	1,200
420	1,400	463	210	506	125	550	575	594	150	638	950	681	1,000	730	675
421	325	464	375	507	6,750	551	575	595	230	639	350	682	300	731	1,150
422	800	465	475	508	6,750	552	675	596	350	640	425	683	800	733	4,500
423	500	466	575	509	2,000	553	525	597	230	641	425	685	1,150	734	11,000
424	135	467	750	510	3,750	554	3,250	598	425	642	1,050	686	140	735	220
425	130	468	1,250	511	375	555	800	599	1,150	643	1,300	687	650	736	575
426	240	469	525	512	900	556	220	600	170	644	325	688	525	737	400
427	250	470	350	513	500	557	400	601	325	645	230	689	400	738	260
428	375	471	350	514	350	558	220	602	525	646	1,350	690	325	739	325
429	1,350	472	525	515	150	559	400	603	240	647	1,050	691	190	740	325
430	500	473	525	516	95	560	5,000	604	150	648	600	692	230	741	65
431	525	474	1,500	517	160	561	750	605	55	649	1,200	693	150	743	150
432	800	475	525	518	170	562	675	606	575	650	210	695	600	744	425
433	900	476	425	519	750	563	220	607	500	651	180	696	350	745	625
434	210	477	425	520	1,050	564	240	608	230	652	475	697	350	746	400
435	200	478	350	521	200	565	2,200	609	260	653	1,150	698	290	747	850
436	6,750	479	160	522	475	566	1,200	610	600	654	425	699	280	748	325
437	210	480	220	523	325	567	75	611	210	655	140	700	280	749	270
438	170	481	350	524	400	568	210	612	160	656	200	701	800	750	450
439	525	482	900	526	375	569	600	614	220	657	625	702	1,150	751	210
440	325	483	425	527	240	570	550	615	150	658	230	703	325	752	30

PRICES REALIZED FOR SALE 796---12/11/97

United States Stamps

Robert A. Siegel Auction Galleries, Inc.
60 East 56th Street, 4th Floor, New York, NY 10022
Tel (212) 753-6421 Fax (212) 753-6429

Lot#	Realized	Lot#	Realized	Lot#	Realized	Lot#	Realized
753	425	798	750	842	425	885	250
754	110	799	450	843	1,300	886	950
755	230	800	1,100	844	750	887	425
756	40	801	900	845	325	888	500
757	115	802	4,500	846	400	889	1,000
758	140	803	850	847	4,000	890	700
759	650	804	260	848	550	891	4,000
760	230	805	4,500	849	500	892	2,700
761	110	806	2,500	850	600	893	2,800
762	105	807	2,500	851	425	894	2,900
763	425	808	5,500	852	800	895	1,300
765	625	809	600	853	600	896	700
766	150	810	700	854	1,050	897	280
767	75	811	115	855	450	898	600
768	140	812	160	856	1,700	899	900
769	325	813	525	857	375	900	900
770	180	814	3,250	858	900	901	600
772	170	815	1,100	859	800	902	425
773	400	816	675	860	425	903	150
774	200	817	1,800	861	1,000	904	210
775	230	819	60	862	1,200	905	475
776	190	820	325	863	525	906	325
777	240	821	1,300	864	425	907	625
778	400	822	525	865	350	908	210
779	600	823	100	866	600	909	525
780	575	824	105	867	500	910	11,000
781	325	825	110	868	230	911	3,000
782	1,050	826	290	869	2,200	912	2,000
783	400	827	1,150	870	3,500	913	4,250
784	180	828	475	871	850	914	1,050
785	1,500	829	200	872	160	915	850
786	1,600	830	450	873	950	916	7,000
787	425	831	850	874	280	917	750
788	3,250	832	250	875	575	918	200
789	5,000	833	260	876	1,500	919	1,150
790	800	834	700	877	230	920	2,400
791	3,250	835	210	878	250	921	325
792	750	836	525	879	1,250	922	260
793	350	837	1,450	880	270	923	1,000
794	125	838	1,250	881	475	924	375
795	750	839	900	882	325	925	375
796	1,200	840	1,500	883	525		
797	1,600	841	1,000	884	260		