

## UNITED STATES STAMPS

Featuring

The Kenneth M. Koller Collection of Specimens and Overprinted Issues  
 An Old-Time Midwestern Collection of Newspaper & Periodical  
 and Private Die Proprietary Revenue Stamps



*Robert A. Siegel*

AUCTION GALLERIES, INC.

PARK AVENUE TOWER, 17th FLOOR, 65 EAST 55th STREET, NEW YORK, N.Y. 10022

Phone (212) 753-6421 Fax (212) 753-6429 E-mail: siegelstp@aol.com

Internet: <http://SiegelAuctions.com/home.htm>

*Robert A. Siegel*

AUCTION GALLERIES, INC.

PARK AVENUE TOWER, 17th FLOOR, 65 EAST 55th STREET, NEW YORK, N.Y. 10022

Phone (212) 753-6421 Fax (212) 753-6429 E-mail: siegelstp@aol.com

Internet: <http://SiegelAuctions.com/home.htm>

---

Scott R. Trepel  
*President*

John Zuckerman  
*Vice President*

Elizabeth C. Pope  
*Vice President*

*Accounts*  
Cindy Stein

*Sale Administration*  
Carlene Conlon

*Descriptions*  
John Zuckerman  
Scott R. Trepel

*Principal Auctioneer*  
Scott R. Trepel  
N.Y.C. Auctioneer's License No. 795952

---

Robert A. Siegel  
1913-1993





*G. W. Swett, 4c Green, Perforated, USIR Watermark  
(RS237d), lot 732*

## United States Stamps

### Featuring

The Kenneth M. Koller Collection of  
Specimens and Overprinted Issues

An Old-Time Midwestern Collection of  
Specialized Newspaper & Periodical and  
Private Die Proprietary Revenue Stamps

Colored Cancellations on Classic Issues

Wednesday, July 15th  
at 10:30 a.m. (Lots 1-292)  
and at 1:30 p.m. (293-771)

Refreshments will be served during the afternoon session

### Pre-Sale Exhibition

Monday, July 13                      10:30 a.m. - 4:00 p.m.  
Tuesday, July 14                     10:30 a.m. - 4:00 p.m.

To arrange an appointment for viewing at another time,  
please feel welcome to call (212) 753-6421.

## Arrangement of Sale

*Category* *Pages*

### *First Session*

*Wednesday, July 15, at 10:30 a.m.*

Specimen Overprints.....	5-6
Provisionals, 1847 Issue.....	6-7
1851-56 Issue .....	7-8
1857-60 Issue .....	8-9
1861-66 Issue .....	9-10
1867-68 Grilled Issue .....	10-11
1869 Pictorial Issue.....	11-13
1870-93 Bank Note Issues.....	13-14
Columbian Issue .....	14-15
1894-98 Bureau Issue.....	15
Trans-Mississippi Issue .....	15-16
Pan-American Issue .....	16

### *Second Session*

*Wednesday, July 15, at 1:30 p.m.*

1902-10 Issues.....	17
1908-23 Issues.....	18
1920 and Later Issues.....	19-21
Air Post and B-O-B Issues.....	21-23
U.S. Possessions .....	23-25
Group Lots.....	25-27
COLOR PLATES.....	28-32
PHOTO PLATES.....	33-50
Newspaper & Periodical .....	51-66
Private Die Proprietary.....	67-85
Other Revenues .....	86

## On The Cover

*J. Lippman & Bros., 4c Milky Blue,  
Old Paper, Scott RS163a (lot 706)*

*90c 1861 Specimen plate strip (lot 11)*

*\$60.00 1879 Issue, Scott PR79 (lot 594)*

*D. Jayne & Son, 4c Green, Scott RS146b  
(lot 695)*



# Conditions of Sale

---

The property described in this catalogue will be offered at public auction by Robert A. Siegel Auction Galleries, Inc. ("Galleries") on behalf of various consignors and itself or affiliated companies. By bidding on any lot, whether directly or by or through an agent, in person, or by telephone, facsimile or any other means, the bidder acknowledges and agrees to all of the following Conditions of Sale.

1. The highest bidder acknowledged by the auctioneer shall be the buyer. The term "final bid" means the last bid acknowledged by the auctioneer, which is normally the highest bid offered. **The purchase price payable by the buyer will be the sum of the final bid and a commission of 10% of the final bid ("buyer's premium"), together with any sales tax or use tax which may be due on the sale.**
2. The auctioneer has the right to reject any bid, to advance the bidding at his discretion and, in the event of a dispute between bidders, to determine the successful bidder, to continue the bidding or to reoffer and resell the lot in dispute. The Galleries' record of the final sale shall be conclusive.
3. All bids are per numbered lot in the catalogue unless otherwise announced by the auctioneer at the time of sale. The right is reserved to group two or more lots, to withdraw any lot or lots from the sale, or to act on behalf of the seller. The Galleries will execute bidding instructions on behalf of clients, but will not be responsible for any errors in the execution of such bids.
4. **Lots with numbers followed by the symbol ° are offered subject to a confidential minimum final bid ("reserve"), below which the lot will not be sold. The absence of the symbol ° means that the lot is offered without a reserve.** In the absence of a reserve, the auctioneer has sole discretion to establish a minimum opening bid and may refuse an offer of less than half of the published estimate. Any lot that does not reach its reserve or opening bid requested by the auctioneer will be announced as "passed" and excluded from the prices realized lists after the sale. The Galleries may have a direct or indirect ownership interest in any or all lots in the sale resulting from an advance of monies or goods-in-trade or a guarantee of minimum net proceeds made by the Galleries to the seller.
5. Any lot, the description of which is obviously incorrect, is returnable, but only if the lot is returned within 14 days of receipt. All disputed lots must be returned intact with the original packing material. **The following lots may not be returned for any reason: Lots containing ten or more items; lots from buyers who have registered for the pre-sale exhibition or received lots by postal viewing, thereby having had the opportunity to inspect them before the sale; any lot described with "faults" or "defects" may not be returned because of any fault or defect. No illustrated lots may be returned because of centering, margins or other factors shown in the illustrations.**
6. Successful bidders, unless they have established credit with the Galleries prior to the sale, must make payment in full before the lots will be delivered. Buyers not known to the Galleries must make payment in full within three days from the date of sale. **The Galleries retain the right to demand a cash deposit from anyone prior to bidder registration and/or to demand payment at the time the lot is knocked down to the highest bidder, for any reason whatsoever.** In the event that any buyer refuses or fails to make payment in cash for any lot at the time it is knocked down to him, the auctioneer reserves the right to reoffer the lot immediately for sale to the highest bidder.
7. If the purchase price has not been paid within the time limit specified above, nor lots taken up within seven days from the date of sale, the lots will be resold by whatever means deemed

appropriate by the Galleries, and any loss incurred from resale will be charged to the defaulting buyer. Any account more than thirty days in arrears will be subject to a late payment charge of 1½% per month as long as the account remains in arrears. Any expenses incurred in securing payment from delinquent accounts will be charged to the defaulter. A fee of \$250.00 per check will be charged for each check returned for insufficient funds.

8. All lots are sold as genuine. **Any lot which is accompanied by an expert certificate (for U.S. items, the accepted authority is The Philatelic Foundation), dated within the past five years of the sale date, is sold "as is" and in accordance with the description on the certificate. Such lots may not be returned for any reason, including but not limited to a contrary certificate of opinion obtained after the sale.** Buyers who wish to obtain a certificate for any item that is not accompanied by a certificate dated within the past five years may do so, provided that the following conditions are met: (1) the purchase price must be paid in full, (2) the item must be submitted to an acceptable expertizing committee with a properly executed application form within 21 days of the sale, (3) a copy of the application form must be given to the Galleries, (4) in the event that an adverse opinion is received, the Galleries retain the right to resubmit the item on the buyer's behalf for reconsideration, without time limit or other restrictions, (5) unless written notification to the contrary is received, items submitted for certification will be considered cleared 90 days from the date of sale, and (6) in the event any item is determined to be "not as described", the buyer will be refunded the purchase price and the certification fee up to \$100.00 unless otherwise agreed.
9. Until paid for in full, all lots remain the property of the Galleries on behalf of the seller.
10. Agents executing bids on behalf of clients will be held responsible for all purchases made on behalf of clients unless otherwise arranged prior to the sale.
11. The buyer assumes all risk for delivery of purchased lots and agrees to pay for prescribed shipping costs (see back of Bid Form).
12. The bidder consents that any action or proceeding against it may be commenced and maintained in any court within the State of New York or in the United States District Court for the Southern District of New York, that the courts of the State of New York and United States District Court for the Southern District of New York shall have jurisdiction with respect to the subject matter hereof and the person of the bidder. The bidder agrees not to assert any defense to any action or proceeding initiated by Galleries based upon improper venue or inconvenient forum. The bidder agrees that any action brought by the bidder shall be commenced and maintained only in a Federal Court in the United States District Court for the Southern District of New York or the State Court in the county in which Galleries has its principal place of business in New York. These Terms and Conditions shall be governed by and construed in accordance with the substantive laws of the State of New York.

SCOTT R. TREPEL, Principal Auctioneer

Auctioneer's License No. 795952  
N.Y.C. Department of Consumer Affairs  
80 Lafayette Street, New York, N.Y. 10013  
Telephone (212) 577-0111

Revised 2/98

---

**Copyright Notice:** This catalogue is protected by copyright. The descriptions, format, illustrations and information used herein may not be reprinted, distributed or copied in any form without the express written consent of Robert A. Siegel Auction Galleries. Application for permission may be made in writing.

© 1998, Robert A. Siegel Auction Galleries, Inc.



# Grading Terms, Abbreviations and Values Used in Descriptions

## Centering and Gum

Margin width, centering and gum are graded according to Scott Catalogue standards.







**Extremely Fine (EF):** Exceptionally large margins or near perfect centering. The term “Gem” describes condition that is the finest possible for the issue.

**Very Fine (VF):** Normal size margins for the issue and well-centered with the design a bit closer to one side.

**Fine (F):** Smaller than usual margins or noticeably off center. Pre-1890 issues may have the design touched in places.

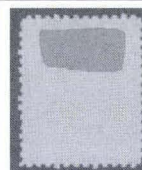
**Very Good (VG):** Attractive appearance, but margins or perforations cut into the design.

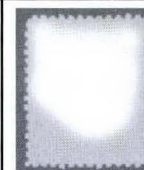
**Good (G) or Average (Ave.):** Cut into or perfs far into design and usually with slight faults. This condition is generally acceptable for rarities, scarce multiples or stamps used on unusual covers.

Gum Categories:	MINT N.H.	ORIGINAL GUM (O.G.)				NO GUM
	 <b>Mint Never Hinged</b> <i>Free from any disturbance</i>	 <b>Lightly Hinged</b> <i>Faint impression of a removed hinge over a small area</i>	 <b>Hinge Mark or Remnant</b> <i>Prominent hinged spot with part or all of the hinge remaining</i>	 <b>Part o.g.</b> <i>Approximately half or more of the gum intact</i>	 <b>Small part o.g.</b> <i>Approximately less than half of the gum intact</i>	 <b>No gum</b> <i>Only if issued with gum</i>
Catalogue Symbol:	★ ★	★	★	★	★	(★)
PRE-1890 ISSUES	<i>Pre-1890 stamps in these categories trade at a premium over Scott value</i>			Scott Value for “O.G.”		Scott “No Gum” Values thru No. 218
1890-1935 ISSUES	Scott “Never Hinged” Values for Nos. 219-771	Scott Value for “O.G.” (Actual value will be affected by the degree of hinging)		<b>Disturbed Original Gum:</b> Gum showing noticeable effects of humidity, climate or hinging over more than half of the gum. The significance of gum disturbance in valuing a stamp in any of the Original Gum categories depends on the degree of disturbance, the rarity and normal gum condition of the issue and other variables affecting quality. For example, stamps issued in tropical climates are expected to have some		
1935 TO DATE	Scott Value for “Unused”					

## Covers

Minor nicks, short edge tears, flap tears and slight reduction at one side are normal conditions for 19th century envelopes. Folded letters should be expected to have at least one file fold. Light cleaning of covers and small mends along the edges are accepted forms of conservation. Unusual covers may have a common stamp with a slight crease or tiny tear. **These flaws exist in virtually all 19th century covers and are not always described. They are not grounds for return.**

## Catalogue Values and Estimates

Unless otherwise noted, the currently available *Scott Catalogue* values are quoted in dollars with a decimal point. Other catalogues are often used for foreign countries or specialized areas and are referred to by their common name: *Stanley Gibbons* (SG), *Dietz*, *American Air Mail Catalogue* (AAMC), *Michel*, *Zumstein*, *Facit*, etc. Estimates are indicated with an “E.” and reflect our conservative valuation in dollars. Reserves will never exceed the low end of the estimate range; they will sometimes exceed Scott Catalogue value for stamps in Extremely Fine condition.

Because of certain pricing inconsistencies in the Scott Catalogue—for example, blocks that have no gum, the absence of premiums for Mint N.H. items, etc.—we cannot guarantee the accuracy of values quoted for multiples, specialized items and collection lots. We generally try to be conservative, but buyers may not return a lot because of a discrepancy in catalogue value due to Scott pricing inconsistencies.

## Symbols and Abbreviations (see chart for gum symbols)

⊞	Block	E	Essay	pmk.	Postmark	No.	Scott Catalogue Number
⊞	Cover	P	Proof	cds	Circular Datestamp	hs	Handstamp
FC	Fancy Cancel	TC	Trial Color Proof	var.	Variety	ms.	Manuscript





2



3



7EX



8EX



10



12



15



16



17EX



19



24EX



25EX



26EX



27EX



30EX



31EX



32EX



33



34EX



29



36



38



39



41



FIRST SESSION (LOTS 1-292)  
WEDNESDAY, JULY 15, 1998, AT 10:30 A.M.

## UNITED STATES STAMPS

## THE KENNETH M. KOLLER COLLECTION OF SPECIMENS

- 1 S **1c Blue, Ty. II, Specimen Ovpt. Ty. A (7SA).** Large margins at sides, just in at T. and B., o.g., h.r., small crease at B.L., otherwise Fine, extremely rare .....  
.....(Color Photo, p. 28) 1,000.00
- 2 S **1c Blue, Ty. V, Specimen Ovpt. Ty. A (24SA).** Well-centered, unused (no gum), small ms. "x" near ovpt., T.L. corner missing and toned spot, still appears Very Fine, very rare and possibly unique, ex Lewenthal, illustrated in *Chronicle* No. 95, p. 164 .....  
.....(Photo) 1,000.00
- 3 S **10c Green, Ty. V, Specimen Ovpt. Ty. A (35SA).** Unused (no gum), small ms. "x" near ovpt., few vertical creases, still Fine and rare .....(Photo) 1,100.00
- 4 S **12c Black, Pl. 3, Specimen Ovpt. Ty. A (36bSA).** O.g., h.r., single pulled perf at L., Very Fine and rare, with 1979 P.F. certificate .....(Color Photo, p. 28) 1,000.00
- 5 S **24c Lilac, Specimen Ovpt. Ty. A (37SA).** Well-centered, o.g., h.r., color somewhat faded, appears Very Fine, rare, illustrated in *Chronicle* No. 108, p. 237, with 1979 P.F. certificate .....(Color Photo, p. 28) 1,000.00
- 6 S **30c Orange, Specimen Ovpt. Ty. A (38SA).** O.g., h.r., tiny surface scuff at center, otherwise Fine and rare, illustrated in *Chronicle* No. 108, p. 237, with 1979 P.F. certificate .....  
.....(Color Photo, p. 28) 1,000.00
- 7 S **1c-90c 1861 Issue, Specimen Ovpt. Ty. B (63SB-78SB).** 1c, 30c and 90c unused (no gum), others o.g., h.r., few small faults, all appear Fine .....(Photo Ex) 1,435.00
- 8 S **1c-90c 1861 Issue, Control No. Specimen Ovpt. Ty. J (63SJ-78SJ).** Few faults, most are Fine-Very Fine .....(Photo Ex) 2,125.00
- 9 S **1c-90c 1861 Issue, Control No. Specimen Ovpt. Ty. J (63SJ, 68SJ, 71-72SJ, 76-78SJ).** Few faults, otherwise Fine ..... 1,450.00
- 10 S **90c Blue, Specimen Ovpt. Ty. A (72SA).** Unused (no gum), small ms. "x" near ovpt., s.e. at R., diagonal crease and thin spot, appears Fine, ex Lewenthal .....(Photo) 750.00
- 11 S **90c Blue, Specimen Ovpt. Ty. B (72SB).** B. margin strip of four **showing plate no. and part imprint**, o.g., side stamps Mint N.H., center stamps h.r., fresh and Fine, rare position strip, Scott Retail as four singles .....(Color Photo, Front Cover) 480.00
- 12 S **1c Blue, E. Grill, Specimen Ovpt. Ty. A (86SA).** Unused (no gum), clear and sharp grill points, s.e. at L., few faults, appears Fine, ex Lewenthal .....(Photo) 1,000.00
- 13 S **24c Gray Lilac, F. Grill, Specimen Ovpt. Ty. A (99SA).** Unused (no gum), small ms. "x" near ovpt., showing distinct **split grill**, few short perfs at L. not mentioned on accompanying certificate, appears Fine, believed to be unique, ex Lewenthal, unlisted in Scott, with 1978 P.F. certificate .....(Color Photo, p. 28) E. 500-750
- 14 S **30c F. Grill, Specimen Ovpt. Ty. A (100SA).** O.g., h.r., clear grill points, small ms. "x" cancel near ovpt., corner perf crease at B.R., otherwise Fine and rare, ex Lewenthal .....  
.....(Color Photo, p. 28) 1,000.00
- 15 S **24c Green & Violet, Specimen Ovpt. Ty. A (120SA).** Unused (no gum), interesting variety showing **slightly doubled overprint** from bounced impression, few faults incl. stained at T., Fine and very rare, possibly unique, with 1949 letter from Scott Publications regarding new catalogue listing for this Specimen ovpt. (not mentioning doubling), Scott Retail for normal ovpt. ....(Photo) 1,750.00
- 16 S **30c Blue & Carmine, Specimen Ovpt. Ty. A (121SA).** Well-centered, unused (no gum), ovpt. partially erased causing some fading, still appears Very Fine, with 1978 P.F. certificate .....(Photo) 1,750.00
- 17 S **1c-90c 1870-71 Bank Notes, Specimen Ovpt. Ty. A (145SA-155SA).** 6c o.g., h.r., others unused (no gum), most with small ms. "x" near ovpt., faults, some appear Fine-Very Fine, rare set .....(Photo Ex) 5,400.00
- 18 S **90c Carmine, Specimen Ovpt. Ty. B (155SB).** Well-centered, large part o.g., pulled perf at B., Very Fine appearance, rare variety, unlisted in Scott with Ty. B ovpt., with 1974 A.P.S. certificate .....(Color Photo, p. 28) E. 400-500
- 19 S **7c Orange Vermilion, Specimen Ovpt. Ty. B (160SB).** O.g., Fine .....(Photo) 700.00
- 20 S **30c Greenish Black, Specimen Ovpt. Ty. B (165SB).** Fresh color, o.g., h.r., Fine and rare, unlisted in Scott, with 1979 P.F. certificate .....(Color Photo, p. 28) E. 400-500



- 21 S **1c-90c 1879-83 Bank Notes, Specimen Ovpt. Ty. D (189SD-211SD).** All eleven Scott-listed stamps incl. 90c with Black Brown ovpt., few faults, appear Fine ..... 920.00
- 22 S **1c-90c 1879-88 Sample A. Specimen Ovpts.** Ten, Nos. 212SK, 210SK, 214SK, 211SK, 205SK, 208SK, 209SK, 189SK-191SK, few faults, most appear Fine ..... 750.00
- 23 S **1c-90c 1879-88 Sample A. Specimen Ovpts.** Eight, Nos. 212SL, 205SL, 190-191SL, 209SM, 211SM and 216SN (two), few faults, all appear Fine ..... 900.00
- 24 S **1c-90c 1890 Issue, Specimen Ovpt. Ty. E (219SE-229SE).** Incl. two of 1c, all are o.g., h.r., few faults, still a Fine-Very Fine set ..... **(Photo Ex)** 1,235.00
- 25 S **1c-\$5.00 Columbian, Specimen Ovpt. Ty. E (230SE-245SE).** Incl. two 1c, o.g., h.r., except both 1c, 6c, 15c and \$1.00 unused (no gum), one 1c and \$5.00 s.e. at T., some faults, most appear Fine-Very Fine, rare complete set, three with certificates ..... **(Photo Ex)** 7,600.00
- 26 S **1c-\$5.00 1895 Issue, Specimen Ovpt. Ty. E (264SE-278SE).** Incl. two of 50c, o.g., h.r. except \$2.00 unused (no gum), few small faults, Fine-Very Fine set ..... **(Photo Ex)** 2,025.00
- 27 S **1c-\$5.00 1895 Issue, U.P.U. Specimen Ovpt. (264SO-278SO, E5SO).** Some faults incl. \$5.00 reperfed at B., still a Fine-Very Fine appearing set, each with either P.F. or A.P.S. certificates ..... **(Photo Ex)** 3,375.00
- 28 S **1c-15c 1898 Issue, Specimen Ovpt. Ty. E (279SE-284SE).** Incl. two each of 2c, 4c, 6c and 15c, some faults, some are Fine-Very Fine ..... 1,160.00
- 29 S **2c Orange Red, Booklet Pane of Six, Specimen Ovpt. Ty. E (279BaSE).** O.g., Mint N.H., trivial natural inclusions, Fine ..... **(Photo)** 700.00
- 30 S **1c-\$2.00 Trans-Mississippi, Specimen Ovpt. Ty. E (285SE-293SE).** Full o.g. except 5c, 50c and \$1.00 unused (no gum), few small faults, all appear Fine-Very Fine, rare set, \$1.00 and \$2.00 with P.F. certificates ..... **(Photo Ex)** 3,125.00
- 31 S **1c-10c Pan-American, Specimen Ovpt. Ty. E (294SE-299SE).** O.g., h.r., few small faults, Fine-Very Fine set ..... **(Photo Ex)** 1,410.00
- 32 S **1c-\$5.00 1902 Issue, Specimen Ovpt. Ty. E (300SE-319SE).** Incl. two of 50c (one with ovpt. at T., one at B.), all except 1c o.g., \$2.00 s.e. at R., few faults, most are Fine-Very Fine, also incl. 319SE ..... **(Photo Ex)** 2,090.00
- 33 S **\$5.00 Dark Green, Specimen Ovpt. (313S).** Reportedly from Natal U.P.U. book, small part o.g., few gum soaks and toned spots, otherwise Fine, unlisted in Scott ..... **(Photo)** E. 200-300
- 34 S **1c-10c Louisiana Purchase, Specimen Ovpt. Ty. E (323SE-327SE).** O.g., h.r., 5c thin spot, otherwise Fine-Very Fine set ..... **(Photo Ex)** 1,750.00
- 35 S **10c Special Delivery, Specimen Ovpt. Ty. E (E1SE, E3SE-E6SE).** 10c Orange s.e. at L. and unused (no gum), few faults, most appear Fine ..... 785.00

## POSTMASTERS' PROVISIONALS

- 36 **New Haven, Conn., 5c Carmine on Hard White Paper, Reprint (8XU1R).** 1874 reprint signed in blue, few toned spots, otherwise Fine ..... **(Photo)** 550.00
- 37 **New York N.Y., 5c Black, "AC M" Initials (9X1a).** Huge margins all around showing large part of adjacent stamp at top, neat red "Paid" in arc cancel, an Extremely Fine Gem ..... **(Color Photo, p. 28)** 650.00
- 38 **New York N.Y., 5c Black, "ACM" Initials (9X1).** Ample to large margins, cancelled by two strikes of red "Paid" hs, tiny filled-in thin spot at T.L., otherwise Very Fine ..... **(Photo)** 525.00
- 39 **New York N.Y., 5c Black, "AC M" Initials (9X1a).** Clear to ample margins, blue pen cancel, tear at T.R. and repaired corner at B.L., appears Fine ..... **(Photo)** 600.00
- 40° **Rawdon, Wright, Hatch & Edson.** 221 x 103mm. Specimen of Bank Note, showing various patriotic designs incl. Eagle and Shield, portraits of Washington and Jefferson similar to 5c and 10c 1847 Issue, some toning spots, cut close at B., still Fine and interesting 1847-issue collateral item ..... **(Photo)** E. 150-200

## 1847 ISSUE

- 41 ★ **5c Red Brown (1).** Unused (no gum), full margins all around, thin spot at B. and tiny corner crease, appears Very Fine ..... **(Photo)** 2,750.00



- 42 **5c Red Brown (1).** Large to huge margins showing part of adjacent stamp at B., bold black grid cancel, Extremely Fine and choice, with 1989 P.F. certificate .....(Photo) 675.00
- 43 **5c Dark Brown (1a).** Huge margins all around, bold **blue** datestamp, Extremely Fine and choice, with 1998 P.F. certificate .....(Photo) 660.00
- 44 **5c Dark Brown (1a).** Large and even margins all around, rich color, neat red grid cancel, faint bleached spots, otherwise Extremely Fine and choice .....(Photo) 625.00
- 45 **5c Red Brown (1).** Large to huge margins, multiple strikes of numeral **"10" in circle** hs (described as "5" on PFC), Extremely Fine, with 1988 P.F. certificate ....(Photo) 735.00
- 46 **5c Dark Brown (1a).** Full to large margins, dark shade, two strikes of black grid cancel, Very Fine and choice, accompanied by cover on which it originated (Boston Mar. 20 cds), with 1988 P.F. certificate.....(Photo) 700.00
- 47 **5c Red Brown (1).** Full to large margins, **red New York cds**, Very Fine, with 1989 P.F. certificate.....(Photo) 600.00
- 48 **5c Red Brown (1).** Ample to large margins, rich color, blue grid cancel, Very Fine, with 1987 P.F. certificate.....(Photo) 635.00
- 49 **5c Red Brown (1).** Large margins, **red New York cds**, faint vertical crease, otherwise Very Fine, with 1998 P.F. certificate .....(Photo) 600.00
- 50 **5c Red Brown (1).** Full margins, neat **brown-red grid**, small scissors-cut at T.R. just into frameline, appears Very Fine, rare colored cancellation, with 1997 P.F. certificate.....(Photo) E. 200-300
- 51 **5c Red Brown (1).** Large margins at B. and R., just in other sides, cancelled by blue **"Granville N.Y APR. 17"** cds, Fine, one of only two reported examples of the 5c 1847 used from Granville .....(Photo) 635.00
- 52 **10c Black (2).** Large margins all around, cancelled by dark red grid and **"9" of numeral "19" credit** hs small corner crease ending in tear at T.L., otherwise Very Fine, with 1997 P.F. certificate .....(Photo) 1,550.00
- 53 **10c Black (2).** Full to large margins, criss-crossed pen cancels, faint pressed-out vertical crease, thin spot, appears Very Fine .....(Photo) 625.00
- 54 **10c Black (2).** Just touched to large margins, red grid cancel, small crease at T., otherwise Fine.....(Photo) 1,400.00
- 55 **10c Black (2).** Three large margins showing part of adjacent stamp at T., in at B., tied by red New York cds on small piece, small scissors-cut just into frameline at T.R., Very Good.....(Photo) 1,400.00
- 56 **10c Black (2).** Three clear to large margins showing part of adjacent stamp at T., in at B., bold red grid cancel, few creases, small sealed tear at B., otherwise Very Good.....(Photo) 1,400.00
- 57 **10c Black (2).** Three huge margins, in at B., bold red grid cancels, tear at B. into oval, otherwise Very Good .....(Photo) 1,400.00
- 58 **10c Black (2).** Three large margins, just in at T., red grid cancel, small tear and thin spot at T., appears Very Good.....(Photo) 1,400.00
- 59 **10c Black (2).** Margins to in, red grid cancel, small crease, tear at B., appears Very Good .....(Photo) 1,400.00
- 60 ★ **5c Red Brown, 10c Black Reproductions (3, 4).** Without gum as issued, both have large margins, 5c thins, 10c horizontal crease and small thin spot, both appear Very Fine .....(Photo Ex) 1,800.00
- 61 ★ **5c Red Brown, Reproduction (3).** Without gum as issued, huge margins all around, pretty color, Extremely Fine and choice, with 1977 P.F. certificate .....(Color Photo, p. 28) 800.00
- 62 ★ **10c Gray Black, Reproduction (4).** Without gum as issued, huge margins all around showing sheet margin at B. and R., sharp impression, an Extremely Fine Gem, with 1988 P.F. certificate .....(Color Photo, p. 28) 1,000.00
- 63° ★ **10c Gray Black, Reproduction (4).** Without gum as issued, large and even margins all around, an Extremely Fine Gem, with 1975 P.F. certificate .....(Color Photo, p. 28) 1,000.00

## 1851-56 ISSUE

- 64 **1c Blue, Ty. 1a (6).** Pos. 94R4, margins to in, faults incl. heavily thinned, still a rare stamp, with copy of 1998 A.P.S. certificate.....(Photo) 8,000.00

- 65 (★) **1c Blue, Ty. II (7).** Huge margins all around showing part of adjacent stamps on three sides, unused (no gum), light crease at T., appears Extremely Fine.....(Photo) 450.00
- 66 **1c Blue, Ty. II (7).** Vertical strip of three, Plate 2, large margins, lightly cancelled, small natural wood fiber inclusion, Extremely Fine.....(Color Photo, p. 28) 500.00
- 67 **1c Blue, Ty. II (7).** Three, each has margins cut into, tied on piece by blue “Route 7309” double-oval Mississippi River route agent’s hs, ink stain on left stamp, but remaining two are Fine.....(Photo) E. 100-150
- 68 (★) **1c Blue, Ty. IV (9).** Clear to large margins showing part of adjacent stamp at T., unused (no gum), tiny thin spot, otherwise Very Fine, with 1988 P.F. certificate (Photo) 400.00
- 69 **3c Orange Brown (10).** Pos. 45R2E, large margins to just in at B.R., tied on small piece by two strikes of brown “WAY 5” hs, fresh and Fine.....(Photo) 265.00
- 70 ★ **3c Dull Red (11).** Just in to huge margins showing “Toppan, Carpenter” of imprint at R., o.g., h.r., few toned spots on gum, Very Fine.....(Photo) 225.00
- 71 **3c Experimental Orange Brown (11 var).** Rejoined corner margin vertical pair, Pos. 90/100L1L, mostly full to huge margins except B. stamp just in at L., showing guide line at R., each stamp with “WAY” hs, tiny corner crease at B.R., Very Fine appearance, ex Amonette.....(Photo) E. 250-350
- 72 **5c Red Brown (12).** From the T. row of the plate, ample to large margins all around, neat New Orleans cds, Very Fine, with 1985 P.F. certificate.....(Photo) 1,100.00
- 73 **5c Red Brown (12).** Vertical strip of three, large margins to just in, two strikes of “New Orleans Aug. 11, 1857” datestamps, small corner crease at B.L., light vertical crease not mentioned on accompanying certificate, still a Fine and rare strip, with 1972 P.F. certificate.....(Photo) 5,000.00
- 74 **10c Green, Ty. I (13).** Three full margins, clear at L., cancelled by “paint” orange circular cancel with fancy star at center, Very Fine and attractive colored cancel, with 1987 P.F. certificate.....(Color Photo, p. 28) 260.00
- 75 ★ **12c Black (17).** Horizontal pair, full original gum, h.r., sharp and proof-like impression, large and even margins all around, left stamp has vertical crease, otherwise an Extremely Fine and choice pair, with 1998 P.F. certificate.....(Color Photo, p. 28) 8,250.00
- 76 **12c Black (17).** Huge margins incl. left sheet margin showing centerline and large part of adjoining stamp at right, grid cancel and red British transit cds, faint toning and negligible corner crease in T.L. margin well clear of design, Extremely Fine Gem.....(Photo) 325.00
- 77 **12c Black (17).** Three enormous margins incl. large part of stamp above, full to clear at right, deep shade and proof-like impression, vivid red grid cancel, Very Fine, with 1988 P.F. certificate.....(Photo) 345.00
- 78 **12c Black (17).** Ample to large margins, neat brown town cancel, Very Fine, with 1985 P.F. certificate.....(Photo) 375.00
- 79 **12c Black (17).** Clear to large margins showing part of adjacent stamp at T., very light cancel, Fine.....(Photo) 325.00
- 80 **12c Black (17).** Clear to large margins, black town and orange-red cancel, Fine, with 1991 P.F. certificate.....(Photo) 365.00
- 81 **12c Black (17).** Horizontal pair, clear to large margins showing trace of adjacent stamps at sides, cancelled by centrally struck “Richmond Va. Mar. 21” cds struck in green, the R. stamp has faint vertical crease, otherwise Very Fine pair, rare colored cancel, ex Emerson.....(Photo) 1,300.00

## 1857-60 ISSUE

- 82 (★) **1c Blue, Ty. II (20).** Unused (no gum), tiny surface scuff, otherwise Fine.....(Photo) 525.00
- 83 **1c Blue, Ty. III (21).** Pos. 66R4, deep shade, faintly cancelled, couple toned perfs, Very Fine.....(Color Photo, p. 28) 1,600.00
- 84 **1c Blue, Ty. III (21).** Ms. cancel removed, Fine appearance, a good space filler, with 1997 P.F. certificate.....(Photo) 1,050.00
- 85 ★ **1c Blue, Ty. IV (23).** Pos. 12R1L, full o.g., h.r., Fine.....(Photo) 5,000.00
- 86 ★ **1c Blue, Ty. V (24).** Well-centered, o.g., small h.r., Extremely Fine and choice.....(Photo) 175.00
- 87 **3c Dull Red, Ty. II (26).** Six used examples in a range of identified shades forming a small color chart, each reasonably well-centered and with clear postmarks, few misidentified but still an interesting group..... E. 150-200



88	<b>5c-24c 1857 Issue (27, 30A, 36, 37).</b> Used, few faults, Fine appearance ..... 1,635.00
89	<b>5c Indian Red (28A).</b> Beautiful rich color, well-centered, neat New Orleans cds, small corner crease at B.L. not mentioned on certificate, otherwise Extremely Fine, with 1963 P.F. certificate ..... <b>(Color Photo, p. 28)</b> 2,500.00
90 ★	<b>5c Orange Brown, Ty. II (30).</b> Slightly disturbed o.g., h.r., tiny corner perf crease at B.L., otherwise Fine..... <b>(Photo)</b> 1,050.00
91	<b>5c Orange Brown, Ty. II (30).</b> Rich color, bold grid cancel, tiny filled thin not mentioned on accompanying certificate, appears Fine, with 1994 P.F. certificate ..... <b>(Photo)</b> 1,100.00
92 ★	<b>5c Brown, Ty. II (30A).</b> O.g., fresh color, reperfed at B. and tiny corner perf crease at T.R., Extremely Fine appearance ..... <b>(Photo)</b> 1,500.00
93	<b>10c Green, Ty. I (31 var).</b> Curl in left "X", position 99R1, Oct. 1858 cds, single short perf at L. not mentioned on accompanying certificate, small corner crease at T.R., otherwise Very Fine, with 1998 P.F. certificate..... <b>(Photo)</b> 800.00
94	<b>10c Green, Ty. I (31).</b> Cancelled by <b>green town cds</b> , trivial natural inclusion and thin spot not mentioned on accompanying certificates, otherwise Fine, with 1983 and 1992 P.F. certificates..... <b>(Photo)</b> 1,200.00
95	<b>10c Green, Ty. IV (34).</b> Pos. 86L1, recut at T., neat town cancel, reperfed at T., Very Fine appearance, with 1998 A.P.S. certificate ..... <b>(Photo)</b> 1,900.00
96 ★	<b>10c Green, Ty. V (35).</b> Well-centered, full o.g., h.r., Extremely Fine, with 1986 P.F. certificate..... <b>(Photo)</b> 275.00
97	<b>10c Green, Ty. V (35).</b> Cancelled by red transit and <b>green town cancel</b> , tiny thin spot, otherwise Fine, rare colored cancel ..... <b>(Photo)</b> 315.00
98	<b>12c Black (36).</b> Cancelled by <b>magenta town cancel</b> , faint toned spot at T.L., otherwise Very Fine, with 1997 P.F. certificate ..... <b>(Photo)</b> 215.00
99 ★	<b>24c Gray Lilac (37).</b> Full o.g., h.r., beautifully centered, barely noticeable closed tear at B., otherwise Extremely Fine, with 1998 P.F. certificate..... <b>(Photo)</b> 1,100.00
100 (★)	<b>24c Gray Lilac (37).</b> Unused (regummed), Fine..... <b>(Photo)</b> 600.00
101	<b>24c Gray Lilac (37).</b> Cancelled by <b>green cds</b> , stamp has few faults incl. lightened pen cancel, still appears Fine, with 1977 P.F. certificate ..... <b>(Photo)</b> 730.00
102 ★	<b>90c Blue (39).</b> Well-centered, o.g., lightly hinged, Extremely Fine, with 1989 P.F. certificate ..... <b>(Color Photo, p. 28)</b> 2,250.00
103 ★	<b>90c Blue (39).</b> Full o.g., h.r., rich color, corner crease at B.R., otherwise Very Fine, with 1977 P.F. certificate ..... <b>(Photo)</b> 2,250.00

## 1861-66 ISSUE

104 P	<b>1c-90c 1861 Issue, First Design, Plate Proof on India (55P3, 57P3, 62BP3, 59P3, 61P3, 62P3).</b> All have ample to large margins, few faults, most appear Fine-Very Fine..... 1,700.00
105 ★	<b>3c Brown Rose, First Design (56).</b> Full o.g., small h.r., Fine..... <b>(Photo)</b> 475.00
106 ★	<b>3c Brown Rose, First Design (56).</b> Full o.g., h.r., oxidised, o/w Fine ..... <b>(Photo)</b> 475.00
107 (★)	<b>10c Dark Green, First Design (62B).</b> Disturbed o.g., few light creases, otherwise Very Good..... <b>(Photo)</b> 3,500.00
108 P	<b>1c-90c 1861 Issue, Plate Proof on Card (63P4, 65P4, 68P4-69P4, 71P4-72P4, 76P4, 78P4)</b> All have large margins and are Very Fine-Extremely Fine ..... 380.00
109	<b>1c-90c 1861-66 Issue, Plate Proofs on Card.</b> Twelve plate proofs on card, each individually mounted with different colored paper frame and arranged in large gold frame, neat handwriting at bottom reads "United States of America/Second Designs' 1861-66" and "Irv Yollis New York 1982", fresh and Very Fine, perfect for the stamp den..... E. 1,000-1,500
110	<b>1c Blue (63).</b> Natural s.e. at R. showing large part of adjacent stamp and arrow at B., neat Philadelphia cds, huge margins, fresh and bright color, small scissors-cut at B.R. in margin, otherwise Extremely Fine and choice, with 1998 P.S.E. certificate..... <b>(Photo)</b> 25.00
111	<b>3c Pink (64).</b> Well-centered, blue grid, Extremely Fine ..... <b>(Color Photo, p. 28)</b> 610.00
112	<b>3c Pink (64).</b> Well-centered, fresh and bright color, well-struck "Laconia N.H." cds, fresh and Very Fine, accompanied by the cover on which it originated and with 1992 P.F. certificate on cover ..... <b>(Photo)</b> 600.00

- 113 **3c Rose Pink (64b)**. Bright shade, well-centered, tied by segmented cork on piece with Philadelphia cds, Extremely Fine, with 1995 P.F. certificate .....(Photo) 110.00
- 114 E **3c Dark Carmine, Sensitive Ink, Experimental Essay on White Wove (Brazier 65TC-Aa)**. Block of four, large margins all around, o.g., h.r., B.R. stamp small diagonal crease, L. stamps small corner creases, otherwise Very Fine and rare, with 1998 P.F. certificate.....(Photo) E. 400-500
- 115 ★田 **3c Rose (65)**. B.R. corner margin plate no. 11 and imprint block of 40, full o.g., all stamps except for two far from plate block Mint N.H., natural s.e. at L. into two stamps, natural gum spillage in selvage, thin spot in T.R. selvage not near plate block, Very Good, a rare and attractive multiple .....(Photo) 9,075.00
- 116 (★) **10c Yellow Green (68)**. Unused (no gum), single short perf at R., otherwise Very Fine appearance, with 1988 P.F. certificate not mentioning short perf.....(Photo) 240.00
- 117 (★) **12c Black (69)**. Well-centered, unused (no gum), tiny thin spot not mentioned on certificate, appears Extremely Fine, with 1989 P.F. certificate .....(Photo) 525.00
- 118 **12c Black (69)**. Cancelled by bold strike of **green waffle grid and part of cds cancels**, pen stroke at L. also cancels stamp, perfs in at B. and R., a rare cancel .....(Photo Ex) 785.00
- 119 **12c Black (69)**. Three, incl. one with magenta quartered cork hs, one with numeral "3" hs (ex Eno), and one with "Too Late" hs, few small faults, an interesting group of cancels ..... E. 150-200
- 120 田 **12c Black (69)**. Block of four, the left stamps are well-centered, each cancelled by light strike of small blue grid, part of black town cds at top, few perf separations sensibly reinforced, T. stamps and B.L. stamp with thins, otherwise a Very Fine-Extremely Fine appearing block, with 1998 P.F. certificate .....(Photo) 800.00
- 121 (★) **24c Violet, Thin Paper (70c)**. Unused (no gum), few faults, still Fine appearance, rare unused .....(Photo) 5,500.00
- 122 **24c Violet, Thin Paper (70c)**. Light town cancel, dark shade with strong purple hue, small tear in margin at T.R., otherwise Fine, with 1998 P.S.E. certificate.....(Photo) 850.00
- 123 ★ **30c Orange (71)**. Full o.g., single short perf at R. not mentioned on certificate, Fine, with 1989 P.F. certificate.....(Photo) 975.00
- 124 **30c Orange (71)**. Cancelled by well-struck **magenta "30" in circle hs**, Fine, extremely unusual cancel.....(Photo) 200.00
- 125 **30c Orange (71)**. Horizontal pair, cancelled by **magenta handstamps** and part of red New York transit, thin spot at T. affecting both stamps, otherwise Very Fine.....(Photo) 480.00
- 126 **90c Blue (72)**. Tied on small piece by **Star of David inside circle of triangles fancy cancel**, small tear at B., appears Extremely Fine, with 1998 P.F. certificate.....(Photo) E. 250-300
- 127 **90c Blue (72)**. Well-centered, bold **NYFM cancel**, Very Fine, rare cancel on the 90c 1861, with 1993 P.F. certificate.....(Photo) E. 200-300
- 128 **90c Blue (72)**. Large margins, cancelled by **geometric fancy cancel** and trace of red cancel at B., small corner crease at T.R., otherwise Very Fine, rare fancy cancel, magenta owner's backstamp shows thru on front, with 1997 P.F. certificate...(Photo) E. 200-250
- 129 (★) **5c Red Brown (75)**. Unused (no gum), rich color, Very Fine, with 1982 P.F. certificate ..(Color Photo, p. 28) 2,000.00
- 130 **5c Dark Red Brown (75)**. Virtually face-free cancel, rich color, small closed tear at B.L., otherwise Extremely Fine, with 1998 P.F. certificate .....(Photo) 400.00
- 131 (★) **5c Brown (76)**. Unused (no gum), fresh and Very Fine, with 1973 and 1989 P.F. certificates .....(Photo) 450.00
- 132 **5c Brown (76)**. Cancelled by **green grid and part of red New York ds**, Fine, rare green cancel, with 1986 P.F. certificate.....(Photo) 400.00
- 133 **5c Brown (76)**. Horizontal pair, well-centered, neat blue target cancels, Very Fine-Extremely Fine, with 1998 P.F. certificate calling this a Brown, but in fact it is a Red Brown.....(Photo) 200.00
- 134 (★) **15c Black (77)**. Unused (no gum), sharp impression, reperfed at L., Very Fine appearance.....(Photo) 600.00

## 1867-68 GRILLED ISSUE

- 135 **3c Rose, C. Grill (83)**. Clear and sharp grill points, bold quartered cork and part of cds, centered to T.L., Very Good.....(Photo) 750.00



- 136° **2c Black, D. Grill (84).** Well-centered, light strike of blue cancel, single short perf at R. (not mentioned on certificate), otherwise Extremely Fine, with 1979 P.F. certificate ..... (Color Photo, p. 28) 2,000.00
- 137 **3c Rose, D. Grill (85).** Cancelled by "Paid" in circle hs, single short perf at T., corner crease at B.R., appears Very Good, rare cancel on this stamp ..... (Photo) 650.00
- 138 **3c Rose, D. Grill (85).** Bold geometric fancy cancel, sealed tear at L., reperfed at T., appears Very Good ..... (Photo) 600.00
- 139 **3c Rose, Z. Grill (85C).** Quartered cork cancel, fresh color, small filled-in thin spot, otherwise Very Fine, with 1998 P.F. certificate ..... (Photo) 1,900.00
- 140° **12c Black, Z. Grill (85E).** Sharp impression and clear grill points, neat segmented cork cancel, fresh and Very Fine ..... (Photo) 950.00
- 141 **12c Black, Z. Grill (85E).** Showing clear grill points, cork cancel, Fine.. (Photo) 950.00
- 142 **12c Black, Z. Grill (85E).** Centered to B.L., neat purple cancel, tiny repaired tear at L., appears Very Good, interesting cancel ..... (Photo) E. 150-200
- 143 **1c Blue, E. Grill (86).** Bright color and clear grill points, bold "STEAM BOAT" straight-line (parts of two strikes creating "Boat Steam" effect), few small creases, appears Fine .. (Photo) 460.00
- 144 ★ **3c Rose, E. Grill (88).** Block of four, full original gum, clear and sharp grill points, a fresh and Fine block, with 1998 P.F. certificate ..... (Photo) 3,750.00
- 145 ★ **3c Rose, E. Grill (88).** Horizontal block ten, full o.g., few light creases, Very Good, rare multiple, Scott Retail as blocks of four and a pair ..... (Photo) 8,700.00
- 146 **10c Green, E. Grill (89).** Cancelled by bold strike of "Paid" with skull and crossbones fancy cancel, tiny tear at T.L. and few short perfs at T., still a Very Fine strike of the fancy cancel..... (Photo) E. 300-400
- 147 **2c-30c E., F. Grills (89, 90, 93, 95, 100).** The No. 95 barely cancelled, few small faults, Very Good-Fine ..... 1,735.00
- 148 **12c Black, E. Grill (90).** Well-centered, clear grill points, light cancel, insignificant toned spot at L., otherwise Extremely Fine, with 1998 P.F. certificate ..... (Photo) 300.00
- 149 **15c Black, E. Grill (91).** Red cork cancel, light gum soaks in grill, PFC states reperfed at L. but it is not (paper wrinkles cause perfs to be off gauge unless pressed down), Fine appearance, with 1998 P.F. certificate ..... (Photo) 650.00
- 150 **1c Blue, F. Grill (92).** Neat green quartered cork cancel, small sealed tears, still appears Very Fine ..... (Photo) 315.00
- 151 **2c Black, F. Grill (93).** Very well-centered, light face-free cancel at L., single short perf at T. not mentioned on certificate, Extremely Fine appearance, with 1997 P.F. certificate ..... (Photo) 35.00
- 152 **5c Brown, F. Grill (95).** Well-centered, rich color, light circle of V's cancel, small thin spot at T.R., otherwise Very Fine, with 1998 P.F. certificate ..... (Photo) 525.00
- 153 **5c Brown, F. Grill (95).** Boldly struck target cancel, well-centered, short perf at R., small filled-in surface scrape, appears Very Fine, with 1998 P.F. certificate .... (Photo) 525.00
- 154 **10c Yellow Green, F. Grill (96).** Extra wide margins, intense shade and impression, red cork cancel, Extremely Fine, a beautiful stamp, with 1995 P.F. certificate ..... (Color Photo, p. 28) 175.00
- 155 ★ **1c Blue, Re-Issue (102).** Part o.g., fresh and Fine ..... (Photo) 650.00

## 1869 PICTORIAL ISSUE

- 156 P **1c-90c 1869 Pictorials, Plate Proof on India (112P4-122P4).** All have large margins and fresh colors, few small faults normally associated with this fragile paper, all appear Very Fine-Extremely Fine, each with Jakubek backstamp ..... 790.00
- 157 P **1c-90c 1869 Pictorial, Plate Proof on India (112P3-122P3).** All have ample to large margins, few faults often associated with this fragile paper, otherwise Fine-Very Fine .... 855.00
- 158 P **1c-90c 1869 Pictorial, Plate Proof on India (112P3-122P3).** Some duplication incl. three 2c, two each of 24c-90c, some faults, most appear Fine-Very Fine ..... 1,395.00
- 159 P **2c-12c 1869 Issue, Plate Proof on India (113P4, 116P4, 117P4).** Blocks of four of each, all have large margins and fresh color, usual small faults normally associated with this fragile paper, all appear Very Fine ..... 690.00
- 160 P **24c Green & Violet, Plate Proof on India (120P4).** Block of four, large margins, Extremely Fine and choice ..... (Photo) 600.00



- 161 E **30c Scarlet, Die Essay on Smoky Yellow Greenish Bond (121-E1k)**. Fresh and Very Fine, with 1998 P.F. certificate .....(Photo) 600.00
- 162 P **30c Blue & Carmine, Plate Proof on India (121P3)**. T.L. imprint block of fifteen, large margins, natural inclusion at B.R., tiny thinning in T. margin, otherwise Very Fine, from our 1991 Rarities sale.....(Photo) 2,230.00
- 163 **1c-30c 1869 Pictorial (112-117, 119, 121)**. Incl. two of 10c, each with different cancel, 2c small corner perf crease, 15c sealed tear, 30c vertical crease, otherwise Fine-Very Fine ..  
.....(Photo Ex) 1,185.00
- 164 **1c-12c 1869 Pictorial (112-114, 116-117)**. Incl. two 12c, each with different colored cancel, incl. 1c with Leominster Stovepipe, 2c with red, 3c with magenta, 10c with red Paid All Direct, both 12c with different red cancels, few small faults, all appear Fine ..... E. 150-200
- 165 (★) **1c-15c 1869 Pictorial (112-113, 115, 117, 119)**. Incl. two of No. 112, unused (no gum) except the 15c used, few small faults, all appear almost Fine ..... 2,775.00
- 166 **1c-15c 1869 Pictorial (112, 115-117, 119)**. Used, some faults, Fine-Extremely Fine appearance ..... 735.00
- 167 ★ **1c Buff (112)**. Full o.g., small corner perf crease at B.L. not mentioned on accompanying certificate, otherwise Fine, with 1987 P.F. certificate .....(Photo) 475.00
- 168 **1c Buff (112)**. Cancelled by bold strike of **deep green cancel**, single short perf at B., otherwise Fine, rare green cancel .....(Photo) 790.00
- 169 ★ **3c Ultramarine (114)**. Part o.g., bright color, fresh and Very Fine, with 1998 P.F. certificate .....(Photo) 250.00
- 170 **3c Ultramarine (114)**. Bold strike of "US/SHIP" **hs**, Very Fine strike, with 1997 P.F. certificate, this cancel listed but unpriced in Scott.....(Photo) E. 200-300
- 171 (★) **6c Ultramarine (115)**. Unused (no gum), bright color, reperfed at T., Very Fine appearance, with 1988 P.F. certificate .....(Photo) 850.00
- 172 **6c Ultramarine (115)**. Light strike of **green** quartered cork cancel, tiny thin speck, otherwise Very Fine.....(Photo) 460.00
- 173 ★ **10c Yellow (116)**. Large part o.g., h.r., fresh and bright color, tiny tear at T.L., otherwise Very Fine, with 1998 P.F. certificate .....(Photo) 1,500.00
- 174 ★ **12c Green (117)**. Slightly disturbed o.g., rich color, Very Fine, with 1975 P.F. certificate .....(Color Photo, p. 28) 1,500.00
- 175 **15c Brown & Blue, Ty. I (118)**. Well-centered, rosette cancel, Extremely Fine and choice, with Jakubek backstamp.....(Color Photo, p. 29) 500.00
- 176 **15c Brown & Blue, Ty. I (118)**. Bold quartered cork cancel, large margins, small corner crease at T.R., appears Extremely Fine, with 1998 P.F. certificate.....(Photo) 500.00
- 177 **15c Brown & Blue, Ty. I (118)**. Light cork cancel, trivial corner perf crease at B.L., otherwise Very Fine .....(Photo) 550.00
- 178 **15c Brown & Blue, Ty. I (118)**. Bright colors, neat **brown** quartered cork cancel, single corner perf crease at B.L., otherwise Fine .....(Photo) 575.00
- 179 (★) **15c Brown & Blue, Ty. II (119)**. Unused (no gum), fresh colors, tiny pinhole near grill, otherwise Very Fine, with 1998 A.P.S. certificate.....(Photo) 950.00
- 180 **15c Brown & Blue, Ty. II (119)**. Bright colors, bold **green** cancel, two tiny tears at T.R., otherwise Fine, rare with green cancel .....(Photo) 1,025.00
- 181 **15c Brown & Blue, Ty. II, Center Inverted (119b)**. Light rosette cancel leaving vignette clearly visible, two perfs clipped at B.R., faults, still appears Fine, a presentable example of this rarity.....(Photo) 17,500.00
- 182 **24c Green & Violet (120)**. Light cancel, tiny thin speck, otherwise Fine (Photo) 650.00
- 183 **30c Ultramarine & Carmine (121)**. Well-centered, bold quartered cork cancel, trivial corner perf crease, still Extremely Fine .....(Photo) 450.00
- 184 **30c Ultramarine & Carmine (121)**. Bold circle of wedges cancel (appears to be Shanghai usage), Fine .....(Photo) 450.00
- 185° **90c Carmine & Black (122)**. Perfectly centered, bold socked-on-the-nose strike of **Rosette** fancy cancel, small closed tear at T., appears Extremely Fine, with 1983 and 1998 P.F. certificates (the 1983 does not mention the closed tear) ..... 1,750.00
- 186 **90c Carmine & Black (122)**. Bright color, large margins except centered slightly to right, bold segmented cork and part of red transit cancel, small corner crease at bottom left, otherwise Very Fine.....(Photo) 1,750.00
- 187 **90c Carmine & Black (122)**. Neat **town circular datestamp** used as cancel, tiny tear at B.R., otherwise Very Fine, rare, with 1998 P.F. certificate.....(Photo) 1,750.00



188	<b>90c Carmine &amp; Black (122).</b> Unobtrusive cancel, fresh and Fine, with 1989 P.F. certificate..... <b>(Photo)</b> 1,750.00
189	<b>90c Carmine &amp; Black (122).</b> Light red cancel, sealed tear at T., appears Fine..... <b>(Photo)</b> 1,750.00
190 ★	<b>1c Buff, Re-Issue (123).</b> Full o.g., h.r., diagonal crease at T., otherwise Very Fine ..... <b>(Photo)</b> 425.00
191	<b>1c Buff, Re-Issue (123).</b> Bright color on fresh paper, bold New York oval reg. cancel, Extremely Fine and choice, with 1998 P.F. certificate..... <b>(Color Photo, p. 29)</b> 290.00
192 (★)	<b>12c Green, Re-Issue (128).</b> Large part disturbed o.g., reperfed at T., Fine appearance .. ..... <b>(Photo)</b> 1,250.00
193 (★)	<b>12c Green, Re-Issue (128).</b> Disturbed o.g., few small faults, appears Fine ..... ..... <b>(Photo)</b> 1,900.00

## 1870-93 BANK NOTE ISSUES

194 ★	<b>1c Ultramarine, Grill (134).</b> Slightly disturbed o.g., Very Good..... <b>(Photo)</b> 1,300.00
195	<b>12c Dull Violet, Grill (140).</b> Blue and red cancels, single nibbed perf at L., otherwise Fine, with 1997 A.P.S. certificate..... <b>(Photo)</b> 2,900.00
196°	<b>24c Purple, Grill (142).</b> Large and even margins all around, remarkably deep and rich color, neat "crossroads" cancel, reperfed at T., still Extremely Fine appearing example of this rare stamp, with 1997 P.F. certificate ..... <b>(Color Photo, p. 29)</b> 8,000.00
197	<b>24c Purple, Grill (142).</b> Beautiful deep rich color, clear grill points, bold circle of wedges cancel, small tear at T., otherwise Fine, with 1980 P.F. certificate..... ..... <b>(Color Photo, p. 29)</b> 8,000.00
198	<b>15c Bright Orange (152).</b> Bold blue "GIN" Barrel fancy cancel of Chicago, stamp centered to T.R., still Extremely Fine example of this rare cancel and probably unique on this stamp — usually struck on green or brown Bank Notes, making it difficult to see, unlike this beautifully contrasting strike and stamp — with 1986 P.F. certificate..... ..... <b>(Color Photo, p. 29)</b> E. 750-1,000
199	<b>24c Purple (153).</b> Incredibly well-centered, rich color, bold <b>five-point star</b> fancy cancel, small corner crease at B.R., otherwise Extremely Fine, with 1997 P.F. certificate ..... ..... <b>(Photo)</b> 120.00
200 ★田	<b>3c Green, Continental Grill (158e).</b> Block of four, clear and sharp grill points, full o.g., B. stamps lightly hinged, T. pair small h.r., rich color, small toning on T.L. stamp, otherwise Fine and attractive multiple, with 1990 P.F. certificate, Scott Retail as singles . ..... <b>(Photo)</b> 900.00
201°田	<b>90c Rose Carmine (166).</b> Block of four, natural s.e. at right, bold cancels, few perf separations sensibly reinforced, top left stamp small corner crease, otherwise Fine-Very Fine ..... ..... <b>(Photo)</b> 2,150.00
202 ★	<b>2c Vermilion, 5c Blue (178, 179).</b> O.g., the 5c Mint N.H., 5c diagonal crease, both appear Very Fine ..... <b>(Photo Ex)</b> 700.00
203 ★田	<b>3c Green (184).</b> Block of five, o.g., four stamps Mint N.H., fresh and Fine, Scott Retail for hinged ..... <b>(Photo)</b> 460.00
204	<b>3c Green (184).</b> Beautifully centered with extra wide margins, <b>green ornamental circle</b> cancel, Extremely Fine Gem, a spectacular example of the 3c Bank Note, with 1991 P.F. certificate ..... <b>(Color Photo, p. 29)</b> E. 200-300
205 (★)	<b>5c Blue (185).</b> Horizontal pair, unused (no gum), Very Fine, with 1988 P.F. certificate, Scott Retail for pair with gum..... <b>(Photo)</b> 875.00
206 ★	<b>6c Pink (186).</b> Full o.g., lightly hinged, tiny corner crease at T.L., otherwise Very Fine, with 1998 P.F. certificate..... <b>(Photo)</b> 750.00
207 ★	<b>6c Pink (186).</b> Bright color, o.g., tiny thin spot, light horizontal crease at T. not mentioned on certificate, appears Fine, with 1989 P.F. certificate ..... <b>(Photo)</b> 750.00
208 ★	<b>10c Brown, Without Secret Mark (187).</b> Full o.g., horizontal crease, appears Fine, with 1989 P.F. certificate ..... <b>(Photo)</b> 1,450.00
209 ★	<b>15c Red Orange (189).</b> Full o.g., fresh and Very Fine..... <b>(Photo)</b> 300.00
210 (★)	<b>30c Full Black (190).</b> Unused (no gum), light horizontal crease, otherwise Very Fine, with 1998 P.F. certificate ..... <b>(Photo)</b> 550.00
211 ★	<b>30c Full Black (190).</b> O.g., h.r., small natural paper wrinkle at B., reperfed at R., Very Fine appearance ..... <b>(Photo)</b> 850.00

212 ★	<b>4c Blue Green (211).</b> Well-centered, rich color, o.g., h.r., fresh and Very Fine ..... .....(Photo) 200.00
213 ★田	<b>4c Blue Green, 4c Carmine (211, 215).</b> Incl. eight of the first and 26 of the second, all are o.g. but stuck together, few faults, some Very Good but a date with a bucket of water would yield a few Very Fine-Extremely Fine stamps, Scott Retail with gum ... 6,800.00
214 ★★	<b>30c Orange Brown (217).</b> Mint N.H., fresh and Fine, Scott Retail for hinged ..... .....(Photo) 425.00
215 ★	<b>90c Purple (218).</b> Well-centered, o.g., h.r., pretty pastel color, small thin spot at T., otherwise Extremely Fine, with 1998 P.F. certificate.....(Photo) 1,100.00
216 ★	<b>90c Purple (218).</b> Pretty color, o.g., small corner crease at T.L. not mentioned on certifi- cate, Fine, with 1987 P.F. certificate .....(Photo) 1,100.00
217 ★	<b>30c Black (228).</b> T. margin imprint and plate no. <b>strip of six</b> , o.g., five stamps Mint N.H., L. stamp h.r. and corner crease, otherwise a Fine strip, Scott Retail as singles..... .....(Photo) 2,675.00

## COLUMBIAN ISSUE

218 P	<b>1c-\$5.00 Columbian, Plate Proof on Card (230P4-245P4).</b> All have full to large margins, a fresh and Fine-Very Fine set.....(Photo Ex) 1,520.00
219 P	<b>1c-\$5.00 Columbian, Plate Proof on Card (230P4-245P4).</b> All have full to large margins, some faults, still a Very Fine appearing set .....(Photo Ex) 1,520.00
220	<b>1c-\$3.00 Columbian (230-243).</b> \$3.00 used, others unused, mixed condition, Very Good- Fine ..... 5,762.00
221 ★	<b>1c-50c Columbian (230-233, 235-240).</b> O.g., 1c, 6c and 10c Mint N.H., 15c and 50c thin spots, otherwise Fine-Very Fine .....(Photo Ex) 1,642.00
222 ★田	<b>1c-10c Columbian (230-237).</b> Blocks of four, all have fresh color, o.g., 1c and 6c Mint N.H., 2c and 4c few perf separations, 4c some toning, 10c few perfs expertly rejoined, still all appear Fine-Very Fine.....(Photo Ex) 2,762.00
223 ★田	<b>1c-30c Columbian (230-235, 237-239).</b> Blocks of four, o.g., h.r., few faults, overall Fine- Very Fine ..... 4,467.00
224 ★	<b>3c Columbian (232).</b> T. and B. margin imprint and plate no. strips of four, the first is Mint N.H. (tear in selvage), second is h.r. and few adherences on gum, Fine.... 650.00
225 ★★	<b>5c Columbian (234).</b> O.g., Mint N.H., well-centered, bright color, single tiny toned spot on gum, Extremely Fine and choice.....(Photo) 140.00
226 ★	<b>5c Columbian (234).</b> T. margin imprint and plate no. strip of four, o.g., some perf sepa- rations expertly rejoined, appears Fine.....(Photo) 525.00
227 ★★	<b>8c Columbian (236).</b> Beautiful rich color, well-centered, o.g., Mint N.H., an Extremely Fine Gem .....(Photo) 120.00
228 (★)	<b>50c Columbian (240).</b> Well-centered, unused (regummed), Extremely Fine ..... .....(Photo) 600.00
229 ★田	<b>50c Columbian (240).</b> B.L. corner margin block of four, large part o.g., h.r., perf sepa- rations sensibly reinforced, Very Good.....(Photo) 2,600.00
230	<b>50c Columbian (240).</b> Neat Philadelphia Foreign Division cds, tiny thin spot, appears Very Fine .....(Photo) 160.00
231 ★	<b>\$1.00 Columbian (241).</b> Well-centered, slightly sweated o.g., natural inclusion, Extremely Fine .....(Photo) 1,500.00
232 ★	<b>\$1.00 Columbian (241).</b> Full o.g., lightly hinged, tiny corner crease at B.L., otherwise Very Fine.....(Photo) 1,500.00
233 ★	<b>\$1.00 Columbian (241).</b> Full o.g., barely hinged, fresh and Fine .....(Photo) 1,500.00
234	<b>\$1.00 Columbian (241).</b> Two strikes of New York oval reg. cancel, small thin spot at B.R., otherwise Very Fine .....(Photo) 650.00
235 (★)	<b>\$2.00 Columbian (242).</b> Unused (no gum), thin ending in tear at T., Fine appearance... .....(Photo) 1,550.00
236 ★	<b>\$2.00 Columbian (242).</b> O.g., h.r., Fine .....(Photo) 1,550.00
237 (★)	<b>\$2.00 Columbian (242).</b> Unused (regummed) over thin spot, Fine appearance ..... .....(Photo) 1,550.00
238	<b>\$2.00 Columbian (242).</b> Bold violet "Mercer Feb. 12" pmk., Fine .....(Photo) 600.00
239 ★	<b>\$3.00 Columbian (243).</b> Slightly sweated o.g., few improved perfs, Extremely Fine appearance.....(Photo) 2,400.00



240 ★	<b>\$3.00 Columbian (243).</b> Slightly disturbed o.g., Very Fine .....(Photo)	2,400.00
241 ★	<b>\$3.00 Columbian (243).</b> L. margin single, very slightly disturbed o.g., small h.r., thin spot at B., otherwise Fine .....(Photo)	2,400.00
242 (★)	<b>\$3.00 Columbian (243).</b> Unused (regummed), Fine.....(Photo)	2,400.00
243	<b>\$3.00 Columbian (243).</b> Unobtrusive blue cancel, fresh and Very Fine ..(Photo)	900.00
244 ★	<b>\$4.00 Columbian (244).</b> Large part disturbed o.g., tiny corner perf crease at T.R., otherwise Fine.....(Photo)	3,250.00
245 ★	<b>\$4.00 Columbian (244).</b> Bright color, o.g., h.r., small thin spot, otherwise Fine.....(Photo)	3,250.00
246 ★	<b>\$4.00 Columbian (244).</b> O.g., h.r., tiny corner perf crease at B.L., otherwise Very Good .....(Photo)	3,250.00
247	<b>\$4.00 Columbian (244).</b> Neat Boston oval reg. cancel, thin spot and small tears at B., otherwise Fine .....(Photo)	1,350.00
248	<b>\$4.00 Columbian (244).</b> Oval New York reg. cancel, repaired corner at T.R., reperfed at sides, otherwise Fine appearance .....(Photo)	1,350.00
249 (★)	<b>\$5.00 Columbian (245).</b> Regummed over faults, Very Fine appearance.....(Photo)	3,750.00
250 ★	<b>\$5.00 Columbian (245).</b> Full o.g., lightly hinged, tiny stain spot, otherwise Fine, with 1998 P.F. certificate .....(Photo)	3,750.00
251 ★	<b>\$5.00 Columbian (245).</b> Slightly disturbed o.g., h.r., small thin spot, otherwise Fine .....(Photo)	3,750.00
252 ★	<b>\$5.00 Columbian (245).</b> Disturbed o.g., few faults, appears Fine .....(Photo)	3,750.00

## 1894-98 BUREAU ISSUE

253 ★	<b>2c Carmine Lake, Ty. I (249).</b> Well-centered and rich color, o.g., h.r., Extremely Fine and choice .....(Photo)	125.00
254 ★	<b>50c Orange (260).</b> B. margin <b>part imprint</b> single, o.g., barely hinged, some slight oxidation (easily removed), Extremely Fine .....(Photo)	375.00
255 (★)	<b>\$1.00 Black, Ty. II (261A).</b> Unused (regummed), reperfed at R., Fine appearance .....(Photo)	1,900.00
256 ★★	<b>\$2.00 Bright Blue (262).</b> Mint N.H., fresh and Fine.....(Photo)	4,250.00
257 (★)	<b>\$5.00 Dark Green (263).</b> Unused (no gum), thin spot and light crease at R., appears Fine .....(Photo)	4,000.00
258 ★	<b>1c-50c 1895 Issue (264-275).</b> O.g., h.r., Fine-Very Fine .....(Photo Ex)	827.00
259 ★	<b>1c-50c 1895 Issue (264-275).</b> O.g., 5c Mint N.H., few small faults, otherwise Fine-Very Fine .....(Photo Ex)	827.00
260 ★田	<b>5c Chocolate (270).</b> T. margin imprint and plate no. 190 block of six, o.g., five stamps Mint N.H., center stamp at T. lightly hinged, B.R. stamp small corner crease, horizontal crease in selvage, otherwise Fine-Very Fine, with 1998 P.F. certificate ... (Photo)	475.00
261 ★	<b>15c Dark Blue (274).</b> Well-centered, rich color, full o.g., small thin spot, otherwise Extremely Fine, with 1988 P.F. certificate .....(Photo)	190.00
262 ★	<b>50c Orange (275).</b> Bright color, o.g., h.r., small thin spot, otherwise Very Fine.....(Photo)	260.00
263 ★	<b>\$1.00 Black, Ty. I (276).</b> Well-centered, sharp impression, o.g., h.r., Extremely Fine and choice.....(Color Photo, p. 29)	600.00
264 ★	<b>\$2.00 Bright Blue (277).</b> Well-centered, slightly sweated o.g., natural paper wrinkle, Extremely Fine, with 1979 P.F. certificate .....(Photo)	975.00
265	<b>\$2.00 Bright Blue (277).</b> Neat oval reg. cancel, fresh and Very Fine, with 1988 P.F. certificate.....(Photo)	300.00
266 ★	<b>\$5.00 Dark Green (278).</b> Well-centered and rich color, o.g., fresh and Very Fine, with 1984 P.F. certificate.....(Color Photo, p. 29)	2,250.00
267	<b>\$5.00 Dark Green (278).</b> Well-centered, light cancel, tiny thin speck, otherwise Very Fine.....(Photo)	425.00

## TRANS-MISSISSIPPI ISSUE

268 ★	<b>1c-\$2.00 Trans-Mississippi (285-293).</b> Incl. two each of 4c and \$1.00, o.g., most stuck to album piece, some faults, appear Fine.....	5,957.00
-------	---	----------



- 269 ★ **1c-10c Trans-Mississippi (285-290).** O.g., 8c and 10c Mint N.H., others lightly hinged, Fine-Very Fine ..... 1,217.00
- 270 ★田 **1c-10c Trans-Mississippi (285-288, 290).** Blocks of four, 1c and 2c Mint N.H., 2c and 5c T. margin imprint and plate no. blocks of four, 5c badly rejoined perf separations, few small faults, otherwise Fine ..... 2,535.00
- 271 ★田 **1c-10c Trans-Mississippi (285-287, 290).** Blocks of four, incl. two of 2c the 1c and one 2c Mint N.H., 4c and 10c slightly disturbed o.g., fresh colors, Fine-Very Fine..... (Photo Ex) 1,780.00
- 272 ★★ **4c Trans-Mississippi (287).** Mint N.H. top margin imprint and plate no. 599 pair, fresh and bright color, well-centered, an Extremely Fine Gem pair, with 1996 P.F. certificate, Scott Retail as two Mint N.H. singles.....(Color Photo, p. 29) 420.00
- 273 ★田 **5c Trans-Mississippi (288).** L. arrow block of four, o.g., T.R. stamp lightly hinged, others Mint N.H., well-centered and deep rich color, Extremely Fine and choice block .. (Photo) 730.00
- 274 **The Vanguard.** Large die proof with 280 x 208mm die sinkage, framed, fresh and Very Fine, this was the subject for the \$1.00 Trans-Mississippi, perfect for the stamp den ..... E. 300-400
- 275 ★ **\$1.00 Trans-Mississippi (292).** Well-centered with large and even margins all around, sharp impression, full o.g., barely hinged, Extremely Fine and choice, with 1993 P.F. certificate .....(Color Photo, p. 29) 1,250.00
- 276 ★★ **\$1.00 Trans-Mississippi (292).** Mint N.H., reperfed, Fine appearance (Photo) 1,900.00
- 277 **\$1.00, \$2.00 Trans-Mississippi (292-293).** Used, few faults, appear Fine ..... 1,350.00
- 278 **\$1.00, \$2.00 Trans-Mississippi (292-293).** Used, some faults, appear Fine..... 1,350.00
- 279 ★ **\$2.00 Trans-Mississippi (293).** Well-centered, full o.g., lightly hinged, reperfed at L., Extremely Fine appearance, with 1987 P.F. certificate .....(Photo) 2,100.00
- 280 ★ **\$2.00 Trans-Mississippi (293).** Disturbed o.g., small thin, otherwise Fine ..... (Photo) 2,100.00
- 281 **\$2.00 Trans-Mississippi (293).** Well-centered, light strike of oval Reg. cancel, Extremely Fine and choice, with 1984 and 1996 P.F. certificates.....(Color Photo, p. 29) 850.00

## PAN-AMERICAN ISSUE

- 282 P **1c-10c Pan-American, Large Die Proof on India (294P1-299P1).** Each approx. 60 x 50mm., removed from their card backings causing some thins and other faults, still almost Fine, rare ..... 2,875.00
- 283 ★田 **1c-10c Pan-American (294-299).** 1c T.L. plate no. and imprint block of eight, others blocks of four incl. 2c T.L. corner margin, few lightly hinged, few faults, most appear Fine-Very Fine .....(Photo Ex) 2,003.00
- 284 ★田 **1c-5c Pan-American (294-297).** Blocks of four, 1c and 4c Mint N.H., 2c B. stamps Mint N.H., Fine-Very Fine ..... 1,152.00
- 285 **1c Pan-American, Center Inverted (294a).** Bold machine cancel, centered to T., Fine and rare in used condition, with 1971 P.F. certificate .....(Color Photo, p. 29) 6,500.00
- 286 ★ **1c, 2c Pan-American (294-295).** 1c B. plate no. and imprint strip of four, two 2c T. margin imprint and plate no. strips of five which originally formed a T. row strip of ten, few faults, all appear Fine-Very Fine..... 380.00
- 287 ★★ **4c Pan-American (296).** Mint N.H. top margin imprint and plate no. 1145 strip of three, fresh color, Very Fine and choice, Scott Retail as singles.....(Photo) 390.00
- 288 ★★ **4c Pan-American (296).** Mint N.H. bottom margin strip of three showing plate no. and part imprint, rich color, piece out at B. of selvage, otherwise Fine, Scott Retail as singles .....(Photo) 390.00
- 289 ★★ **5c Pan-American (297).** Mint N.H. top margin imprint and plate no. 1140 strip of four, rich color, fresh and Fine-Very Fine, Scott Retail as singles .....(Photo) 600.00
- 290 ★★ **8c Pan-American (298).** Mint N.H. top left imprint and plate no. strip of four, fresh and Very Fine, Scott Retail as four singles .....(Photo) 760.00
- 291 ★ **8c Pan-American (298).** B. margin imprint and plate no. strip of four, center stamps Mint N.H., Fine-Very Fine strip .....(Photo) 625.00
- 292 ★★ **10c Pan-American (299).** Mint N.H. bottom margin imprint and plate no. 1151 strip of four, fresh and bright color, Very Fine and choice, Scott Retail as four singles.....(Photo) 1,040.00

## END OF FIRST SESSION



SECOND SESSION (LOTS 293-771)  
WEDNESDAY, JULY 15, 1998, AT 1:30 P.M.

## UNITED STATES STAMPS

## 1902-08 ISSUE

- 293 ★ **1c-50c 1902 Issue (300-310).** 1c Mint N.H., others h.r., 8c horizontal crease at T., otherwise Fine-Very Fine.....(Photo Ex) 884.00
- 294 ★ **1c-\$1.00 1902 Issue (300-304, 306-311).** The 1c, 2c, 3c, 5c and 10c are Mint N.H., 50c trivial natural inclusion, Fine-Very Fine, also incl. three of the 2c Carmine (shades) ..... 1,017.00
- 295 ★田 **1c-13c 1902 Issue (300-308).** Blocks of four, B. stamps of 1c, 2c and 4c Mint N.H., 5c block Mint N.H., others h.r., few faults, most all appear Fine-Very Fine .....(Photo Ex) 1,690.00
- 296 ★田 **1c-13c 1902 Issue (300-308).** Blocks of four (except 2c two pairs), B. stamps of 1c, 6c and 13c Mint N.H., some faults, most appear Fine-Very Fine .....(Photo Ex) 1,655.00
- 297 ★ **\$1.00 Black (311).** Well-centered, slightly mount-disturbed o.g., Extremely Fine, with 1998 P.F. certificate.....(Photo) 650.00
- 298 ★ **\$1.00 Black (311).** Well-centered, h.r., Extremely Fine .....(Photo) 650.00
- 299 ★ **\$2.00 Dark Blue (312).** Tiny thin spot, otherwise Very Fine .....(Photo) 1,000.00
- 300 ★ **\$5.00 Dark Green (313).** Well-centered and bright color, large part o.g., small corner perf crease at T.L., few barely noticeable tears along perfs at L., Extremely Fine appearance .....(Photo) 2,500.00
- 301 ★ **\$5.00 Dark Green (313).** Showing guide line at B., slightly disturbed o.g., barely noticeable purple marks on two perfs at L., otherwise Very Fine, with 1998 P.S.E. certificate .....(Photo) 2,500.00
- 302 ★ **5c Blue, Imperforate (315).** Horizontal pair, large margins, barely hinged, Extremely Fine.....(Photo) 675.00
- 303 **5c Blue, Imperforate (315).** Large margins, neat duplex cancels, Very Fine .....(Photo) 425.00

## LOUISIANA-PURCHASE, JAMESTOWN AND 1908-10 ISSUES

- 304 ★田 **1c-10c Louisiana Purchase (323-327).** Blocks of four, the 1c block, two 2c and one 3c Mint N.H., 5c R. arrow block, 3c few toned spots on gum, 5c slight mount disturbance, otherwise Fine-Very Fine set of blocks .....(Photo Ex) 1,882.00
- 305 ★田 **1c-5c Louisiana Purchase (323-326).** Blocks of four, the 1c L. arrow block, 2c and 3c Mint N.H., 3c small natural paper wrinkle, 2c few perf dimples on back, Fine-Very Fine ..... 1,234.00
- 306 ★ **1c-5c Louisiana Purchase (323-324, 326).** Two imprint and plate no. strips of three (top and bottom) of each, most stamps Mint N.H., all appear Fine-Very Fine ..... 1,210.00
- 307 ★★ **10c Louisiana Purchase (327).** Mint N.H. top margin imprint and plate no. strip of three, fresh and Very Fine, Scott Retail as singles .....(Photo) 810.00
- 308 ★田 **1c-5c Jamestown (328-330).** Blocks of four, incl. two of 5c, the 1c and 2c Mint N.H., B. stamps of both 5c Mint N.H., fresh and Fine-Very Fine .....(Photo Ex) 1,680.00
- 309 ★ **1c-5c Jamestown (328-330).** Group of multiples incl. 1c imprint and plate no. block of twelve and plate no. strip of five, 2c three impt. and plate no. strips of three, 5c one block of four and two imprint and plate no. strips of 5c plus pair (plate no.) and single, some are Mint N.H., some perf separations, a few have tiny faults, most are Fine-Very Fine ..... 3,297.00
- 310 ★田 **1c Jamestown (328).** T. margin imprint, plate no. and arrow block of fifteen, two stamps h.r., others Mint N.H., Fine block, Scott Retail as singles..... 600.00
- 310A ★★ **5c Jamestown (330).** Mint N.H. with full corner sheet margins, perfectly centered, deep rich color and Post Office fresh, an Extremely Fine Gem — centered corner copies of the 5c Jamestown are virtually unheard of.....(Color Photo, p. 29) 200.00
- 311 ★ **1c-\$1.00 1908-09 Issue (331, 335-336, 338-347).** All are fresh and Fine-Very Fine .....(Photo Ex) 1,253.00
- 312 ★ **4c Orange Brown (334).** Well-centered with wide margins, fresh and bright color, barely hinged, Extremely Fine and choice, with 1989 P.F. certificate.....(Photo) 37.00



- 313 ★ **8c Olive Green (337).** Fresh and bright color, well-centered, Extremely Fine and choice .....(Photo) 45.00
- 314 ★ **50c Violet (341).** Lightly hinged, Very Fine .....(Photo) 300.00
- 315 **4c Orange Brown, Coil (350).** Well-centered, bright color, light duplex cancel, tiny corner crease at B.R., otherwise Extremely Fine, with 1998 P.F. certificate .....(Photo) 85.00
- 316 ★ **5c Blue, Coil (351).** Pair, well-centered, deep rich color, T. stamp lightly hinged, B. stamp Mint N.H., an Extremely Fine Gem pair, with 1989 P.F. certificate .....(Color Photo, p. 29) 325.00
- 317 **4c Orange Brown, Coil (354).** Well-centered with huge margins, bold New York Foreign Branch oval cancel, an Extremely Fine and choice Gem, with 1998 P.F. certificate.....(Photo) 65.00
- 318 **5c Blue, Coil (355).** Bright color, huge margins, light cancel, Extremely Fine and choice, with 1998 P.F. certificate .....(Photo) 85.00

## BLUISH PAPER AND 1909-13 ISSUES

- 319 ★ **6c Red Orange, Bluish (362).** L. margin single, slightly mount-disturbed o.g., Very Fine, with 1998 P.F. certificate .....(Photo) 1,850.00
- 320 ★田 **2c Lincoln, Imperforate (368).** Accumulation of blocks, incl. eight plate blocks, nine blocks of four and block of 24, some are Mint N.H., few small faults, all appear Fine-Very Fine..... 3,150.00
- 321 ★★ **2c Lincoln, Bluish (369).** Well-centered, Fine, Extremely Fine and choice .....(Photo) 310.00
- 322 ★田 **2c Lincoln, Bluish (369).** Block of four, h.r., T.L. stamp natural inclusion, Fine .....(Photo) 950.00
- 323 ★田 **2c 1909 Commemoratives (371-373).** Imprint and plate no. blocks of six, No. 372 few perfs expertly rejoined, both imperf plate blocks Mint N.H. and large margins, Very Fine ..... 1,040.00

## 1910-13 ISSUES

- 324 ★ **1c-15c 1910-11 Issue (374-382).** H.r., 8c small gum soak at B., otherwise Fine-Very Fine .....(Photo Ex) 588.00
- 325 **1c Green, Coil (392).** Horizontal pair, bright color and large margins, light cancel at B., fresh and Very Fine .....(Photo) 70.00

## PANAMA-PACIFIC ISSUE

- 326 ★ **1c-10c Panama-Pacific (397-400A).** Nos. 397, 398 and 400 Mint N.H., Fine..... 450.00
- 327 ★田 **1c-5c Panama-Pacific (397-399).** Blocks of four, 1c Mint N.H., others lightly hinged, Fine ..... 514.00
- 328 ★田 **1c-5c Panama-Pacific (397-399).** Blocks of four or six, incl. Mint N.H. plate block of 1c, three plate blocks of 2c, block of four with plate no. of 5c, few small faults, all appear Fine ..... 1,400.00
- 329 ★田 **10c Orange Yellow, Panama-Pacific (400).** L. margin block of four, B.R. stamp Mint N.H., few small perf separations, fresh and Fine-Very Fine .....(Photo) 565.00
- 330 ★田 **10c Orange Yellow, Panama-Pacific (400).** Block of four, h.r., bright color, fresh and Fine-Very Fine .....(Photo) 525.00
- 331 ★田 **10c Orange Yellow, Panama-Pacific (400).** T.L. corner margin block of four, three stamps Mint N.H., few perf separations sensibly reinforced at T. of selvage, tear in selvage, otherwise Fine .....(Photo) 695.00
- 332 ★ **1c-10c Panama-Pacific, Perf 10 (401-404).** 1c Mint N.H., Fine, No. 404 with 1986 P.F. certificate ..... 1,225.00
- 333 ★田 **1c-2c Panama-Pacific, Perf 10 (401-402).** Plate no. blocks of six, 1c L. margin, 2c B. margin, both are Mint N.H. and Very Good ..... 2,575.00
- 334 ★★ **10c Panama-Pacific, Perf 10 (404).** Mint N.H., few creased perfs at B., otherwise Very Fine, with 1998 P.F. certificate .....(Photo) 1,400.00

## 1912-23 ISSUES

- 335 ★ **50c Violet (421).** Lightly hinged, fresh and Fine .....(Photo) 425.00

336 ★	<b>50c Violet (422).</b> B. margin plate no. 7057 single, lightly hinged, Very Fine.....	(Photo) 250.00
337 ★	<b>\$1.00 Violet Brown (423).</b> Lightly hinged, Fine .....	(Photo) 500.00
338	<b>\$1.00 Violet Brown (423).</b> Huge margins all around, neat Chicago oval reg. cancel, an Extremely Fine Gem .....	(Photo) 60.00
339 ★	<b>1c-50c 1913-15 Issue (424-440).</b> 1c and 10c part o.g., 30c Mint N.H., fresh and Fine-Very Fine .....	(Photo Ex) 1,495.00
340	<b>2c Red, Ty. I, Coil (449).</b> Well-centered, bold wavy-lines cancel, Extremely Fine Gem, with 1983 P.F. certificate .....	(Color Photo, p. 29) 400.00
341 ★★	<b>2c Red, Ty. II, Coil (454).</b> Mint N.H. joint line pair, well-centered, fresh and Very Fine, with 1991 P.F. certificate .....	(Color Photo, p. 30) 625.00
342 ★★	<b>2c Carmine, Ty. I, Imperforate Coil (459).</b> Mint N.H. pair, large margins, Extremely Fine and choice .....	(Photo) 950.00
343 ★	<b>\$1.00 Violet Black (460).</b> Slightly sweated o.g., light diagonal crease, appears Fine .....	(Photo) 800.00
344 ★★	<b>2c Pale Carmine Red, Ty. I (461).</b> Mint N.H., natural gum skip, fresh and Fine, with 1989 P.F. certificate.....	(Photo) 150.00
345 ★	<b>1c-\$5.00 1916-17 Issue (462-466, 468-476, 477-480).</b> H.r., \$5.00 cancel removed and regummed, \$1.00 thin spot, otherwise Fine-Very Fine.....	(Photo) 3,187.00
346 ★★田	<b>5c Carmine, Error (467).</b> Double error in block of twelve, natural s.e. at B., Mint N.H., natural inclusion on B. error, Fine .....	(Photo) 1,750.00
347 ★★	<b>\$1.00 Violet Black (478).</b> Mint N.H., fresh and Fine .....	(Photo) 1,125.00
348	<b>\$2.00 Dark Blue (479).</b> Well-centered, neat cancel, Extremely Fine Gem.....	(Photo) 40.00
349	<b>2c Carmine, Ty. II, Coil (491).</b> Well-centered, light wavy-lines cancel, Extremely Fine and choice, with 1985 P.F. certificate.....	(Color Photo, p. 30) 525.00
350 ★	<b>1c-\$1.00 1917-19 Issue (498-518).</b> 1c, 2c, 5c, 6c, 9c, 11c, 12c and 15c-\$1.00 Mint N.H., a fresh and Very Fine-Extremely Fine set .....	(Photo Ex) 644.00
351 ★	<b>1c Green, A.E.F. Booklet Pane (498f).</b> Four stamps h.r., others Mint N.H., ms. offset on two stamps, Fine .....	(Photo) 1,000.00
352 ★★田	<b>4c-50c 1917-19 Issue (503, 511-512, 517).</b> 4c and 50c blocks of four, 11c block of eight, 12c B. margin block of six, all are Mint N.H. and Fine-Very Fine.....	689.00
353 ★	<b>5c Rose, Error (505).</b> Lightly hinged, fresh and Fine.....	(Photo) 400.00
354 ★田	<b>5c Rose, Error (505).</b> Double error in block of twelve, natural s.e. at B., both errors Mint N.H. (one has small fingerprint), few perf separations sensibly reinforced at edges of block, Fine .....	(Photo) 1,250.00
355 ★田	<b>5c Rose, Error (505).</b> Single error in block of nine, natural s.e. at T., the error Mint N.H., two stamps lightly hinged, Very Good .....	(Photo) 650.00
356 ★	<b>\$2.00 Orange Red &amp; Black (523).</b> Tiny corner perf crease at B.L., Fine .....	(Photo) 675.00
357 ★★	<b>\$5.00 Deep Green &amp; Black (524).</b> Mint N.H., rich color, fresh and Fine.....	(Photo) 360.00
358 ★★田	<b>1c Gray Green (536).</b> Complete Mint N.H. pane of 100 showing plate no. 10052 at B. and R., trivial natural inclusions, usual natural gum bends, Fine-Very Fine ...	2,840.00
359°★★田	<b>1c Gray Green (536).</b> Complete Mint N.H. pane of 100 from the bottom right of the plate and showing plate no. 10052 at bottom and right, bright color, fresh and Fine-Very Fine.....	2,840.00
360 ★★田	<b>1c Gray Green (536).</b> Complete Mint N.H. pane of 100, showing plate no. 10052 at B. and R., single stamp at T. natural gum skip, few trivial natural inclusions, Fine.....	2,840.00
361 ★	<b>1c Green, Rotary (545).</b> Well-centered. bright color, Extremely Fine, with copy of 1988 P.F. certificate for block of four (this is the T.L. stamp).....	(Color Photo, p. 30) 150.00

## 1920 AND LATER ISSUES

362 ★田	<b>1c-5c Pilgrim Tercentenary (548-550).</b> Plate blocks of six, 5c stamps Mint N.H., few small faults, Fine.....	585.00
363 ★	<b>½c-\$5.00 1922-25 Issue (551-573).</b> 10c-25c and \$1.00-\$5.00 Mint N.H., fresh and Fine-Very Fine set.....	(Photo Ex) 674.00
364 ★田	<b>5c Blue, Perf 10 (586).</b> Five plate blocks, Fine-Very Fine .....	950.00



- 365 ★★ **2c Carmine, Rotary, Perf 11 (595).** Mint N.H., fresh and Fine, with 1989 P.F. certificate for vertical pair (this is the T. stamp) .....(Photo) 425.00
- 366 ★★ **2c Carmine, Ty. II, Coil (599A).** Mint N.H. joint line pair, Very Fine (Photo) 1,125.00
- 367 ★田 **1c-5c Huguenot-Walloon (614-616).** Matched set of L. margin plate no. blocks of six, 1c and 2c Mint N.H., 5c T.R. stamp thin spots, otherwise Fine-Very Fine ..... 405.00
- 368 ★★田 **1c-5c Lexington-Concord (617-619).** Mint N.H. plate no. blocks of six, 2c one stamp has natural gum skip, Fine-Very Fine ..... 460.00
- 369 ★田 **2c, 5c Norse-American (620-621).** T. margin arrow and double plate no. blocks of eight, 2c barely hinged, 5c Mint N.H. Fine-Very Fine ..... 1,025.00
- 370 ★田 **2c, 5c Norse-American (620-621).** T. plate no. blocks of eight, few minor perf separations in selvage of 5c, otherwise Fine ..... 850.00
- 371 ★田 **5c Norse-American (621).** T. double plate no. and arrow block of twelve, very well-centered, two stamps small hinge sliver by few perf separations, otherwise Extremely Fine .....(Photo) 650.00
- 372 P **13c Harrison, Large Die Proof on India (622P1).** Mounted on card, 45 x 44mm., one or two trivial creases at edge, Very Fine and rare .....(Color Photo, p. 30) 1,000.00
- 373 ★田 **17c Black (623).** Complete pane of 100, stamps Mint N.H., few perfs expertly reinforced in selvage, otherwise Fine-Very Fine ..... 2,472.00
- 374 ★★ **2c White Plains Souvenir Sheet (630).** Mint N.H., very light natural gum bends, Extremely Fine and choice ..... 575.00
- 375 ★ **2c White Plains Souvenir Sheet (630).** Lightly hinged, natural gum skips and bends, Fine-Very Fine ..... 450.00
- 376 ★★ **2c White Plains Souvenir Sheet (630).** Mint N.H., natural paper wrinkle and bends, natural gum skip, Fine-Very Fine ..... 575.00
- 377 ★★ **2c White Plains Souvenir Sheet (630).** Mint N.H., usual natural gum bends, Fine-Very Fine ..... 575.00
- 378 ★★ **2c White Plains Souvenir Sheet (630).** Mint N.H., Fine ..... 575.00
- 379 ★ **2c White Plains Souvenir Sheet (630).** Few perf separations hinge-reinforced, adherence at T.R., appears Fine ..... 450.00
- 380 ★★ **2c White Plains Souvenir Sheet (630).** Mint N.H., small hole at center on one stamp, otherwise Fine ..... 575.00
- 381 **2c White Plains Souvenir Sheet (630).** Cancelled by bold strikes of "Washington D.C. Oct. 18, 1926" duplexes, one or two minor perf separations, Fine and attractive, cancelled by **first day** cancels ..... 450.00
- 382 ★★ **2c Carmine, Ty. II (634A).** Mint N.H., Very Fine and choice .....(Photo) 475.00

### 1928-29 OVERPRINTED ISSUES FROM THE KENNETH M. KOLLER COLLECTION

- 383 ★★ **2c Molly Pitcher, "Pitcher" Only (646 var).** Mint N.H. horizontal pair with sheet margin at T. which shows part of "Molly" ovpt., fresh and Very Fine, listed but unpriced in Scott, with 1978 P.F. certificate .....(Photo) E. 150-200
- 384 ★ **1c-10c Kans., Nebr. Overprints (658-679).** Interesting group of unused stamps, incl. complete set of each, also wide setting pairs of 1c and 2c Kans., 1½c-3c and 8c Kans., also incl. 5c Hawaii plate block, 2c wide spacing and Molly Pitcher wide spacing pair, few small faults, most appear Fine-Very Fine ..... 1,634.00
- 385 ★田 **1c-10c Kans. Overprints (658-668).** Blocks of four, B. stamps Mint N.H., 9c tiny gum disturbance on B.R. stamp, Fine-Extremely Fine .....(Photo Ex) 1,349.00
- 386 田 **1c-10c Kans. Overprints (658-668).** Blocks of four, each with "Hugoton Kansas" precancels, few trivial faults, all appear Fine, Scott Retail for normal used .....(Photo Ex) 734.00
- 387 ★ **1c Kans., 1c and 3c Nebr., One Without Ovpt. (658a, 669a, 672a).** Each is single omitted ovpt. in strip of three, the center stamp omitted, at least a pair on each Mint N.H., Fine .....(Photo Ex) 1,050.00
- 388 ★ **1½c Brown, Vertical Pair, One Without Ovpt. (659a).** B. margin pair and B. stamp missing ovpt., Fine .....(Photo) 350.00
- 389 ★★ **3c Kans., Vertical Pair, One Without Ovpt. (661a).** Mint N.H. top margin pair, T. stamp missing ovpt., Fine, with 1977 P.F. certificate .....(Photo) 425.00
- 390 ★田 **8c Kans. Ovpt. (666).** B.L. corner margin plate no. 18192 block of four, well-centered, T. pair lightly hinged, B. pair Mint N.H., Extremely Fine .....(Photo) 850.00



- 391 ★田 **1c-10c Nebr. Overprints (669-679)**. Blocks of four, B. stamps Mint N.H., fresh and Fine-Extremely Fine set of blocks ..... **(Photo Ex)** 1,723.00
- 392 ★田 **1c-10c Nebr. Overprints (669-679)**. Blocks of four, most Mint N.H., few very small faults, all appear Very Good-Fine..... 1,436.00
- 393 ★ **1c-10c National Parks**. Album of unused singles and multiples, mostly imperforates but one or two perforated included, real prize of the lot are large die proofs of vignette only each in the color of the issued stamp, plate blocks of each of the imperfs, also most have centerline blocks and arrow blocks as well, most are Fine-Very Fine, a perfect lot for the specialist ..... E. 300-400
- 394 ★田 **1c-3c Farleys (754-756, 758)**. Complete panes of 200, some faults as to be expected for such large multiples (edge creases and tears mostly), appear Fine, Scott Retail as singles ..... 360.00
- 395 ★田 **½c-\$5.00 Presidential (803-834)**. Complete set of plate no. blocks of four, Fine-Very Fine set ..... 745.00
- 396 ★田 **\$1.00-\$5.00 Presidential (832-834)**. T. margin plate no. blocks of twenty. \$1.00 and \$5.00 Mint N.H., single stamp on \$2.00 slight gum disturbance, usual natural gum skips and bends incl. natural paper wrinkle on one \$5.00 stamp, a Very Fine set ... 2,925.00
- 397 **\$1.00-\$5.00 Presidential (832-834)**. Group of seven items, incl. FDC's of \$2.00 and \$5.00, T. arrow plate block of four of \$2.00, blocks of four and T. block of 20 of \$1.00, block of 20 of \$5.00 with arrows at sides (used), few small faults, all appear Fine, an interesting group ..... E. 200-300
- 398 ★★田 **\$1.00 Presidential, USIR Wmk. (832b)**. Mint N.H. top left corner margin block of four, usual natural gum skips and bends incl. natural paper crease at T.L., Fine ..... **(Photo)** 1,100.00
- 399 ★★ **\$1.00 Presidential, USIR Wmk. (832b)**. Two mint N.H. singles, one with sheet margin at T. (natural gum skip on stamp), both are Very Fine ..... 550.00
- 400 田 **\$5.00 Presidential (834)**. T. double plate no. block of 20 with arrow, registration markers and denomination, five strikes of large double-circle cancel, B.L. stamp creased, otherwise Fine-Very Fine, unlisted as used in Scott..... E. 200-300
- 401 ★★田 **\$5.00 Hamilton (1053)**. Mint N.H. plate block, fresh and Very Fine ..... 350.00
- 402 ★★ **29c Blue, Red & Claret, Imperforate Pair (2523b)**. Partial roll of 97, from Pl. 7 and with two plate nos., fresh and Very Fine, Scott Retail as pairs..... 970.00

## AIR POST ISSUES

- 403 ★田 **6c-24c 1918 Air Post (C1-C3)**. Centerline blocks of four, B. stamps Mint N.H., T. stamps of 16c also Mint N.H., fresh and Fine-Very Fine blocks ..... 1,430.00
- 404 ★田 **6c-24c 1918 Air Post (C1-C3)**. Matched set of L. arrow blocks, h.r., single small toned spot on one 24c stamp, otherwise Fine-Very Fine ..... **(Photo Ex)** 1,190.00
- 405 ★田 **6c Orange, 1918 Air Post (C1)**. T. and L. arrow blocks of four, Fine-Very Fine 680.00
- 406 ★田 **6c Orange, 1918 Air Post (C1)**. T. plate no. and arrow block of six, slightly mount-disturbed o.g., Fine-Very Fine ..... **(Photo)** 800.00
- 407 ★田 **6c Orange, 1918 Air Post (C1)**. T. plate no. and arrow block of nine, stamps Mint N.H., natural gum skips and bends, Fine-Very Fine ..... **(Photo)** 1,130.00
- 408 ★田 **16c Green, 1918 Air Post (C2)**. T. arrow block of four, two stamps Mint N.H., rich color, fresh and Very Fine, Scott Retail as singles ..... **(Photo)** 500.00
- 409 ★田 **16c Green, 1918 Air Post (C2)**. T. arrow and plate no. block of eight, three stamps Mint N.H., others h.r. or lightly hinged, small sealed tear in selvage at T., otherwise Fine ..... **(Photo)** 1,510.00
- 410 ★田 **24c Carmine Rose & Blue, 1918 Air Post (C3)**. R. arrow block of four, B. stamps Mint N.H., fresh and Very Fine-Extremely Fine, Scott Retail as singles..... **(Photo)** 520.00
- 411 ★★田 **24c Carmine Rose & Blue, 1918 Air Post (C3)**. Mint N.H. top margin plate no. 8492 and "TOP" block of four, light natural gum skips and bends, Fine ..... **(Photo)** 620.00
- 412 ★田 **24c Carmine Rose & Blue, 1918 Air Post, Low-Flying Plane Variety (C3)**. Bottom arrow block of four, bottom stamps Mint N.H., vignette centered strongly to bottom with lower pair approaching "grounded plane variety (wheels barely into "Cents"), T.R. stamp small toned spot, otherwise Very Fine ..... **(Color Photo, p. 30)** E. 750-1,000
- 413 ★★田 **24c Carmine Rose & Blue, 1918 Air Post (C3)**. Mint N.H. two plate Nos., arrow and two "Top" block of twelve, usual natural gum skips and bends, few minor perf separations in selvage only, Fine ..... **(Photo)** 2,000.00



- 414 ★★ **24c Carmine, 1923 Air Post (C6).** Horizontal pair and single, all are Mint N.H. and Very Fine ..... 540.00
- 415 ★★田 **24c Carmine, 1923 Air Post (C6).** Mint N.H. block of four with plate no. at L., fresh and Fine, Scott Retail as singles.....(Photo) 720.00
- 416 P **65c Graf Zeppelin, Small Die Proof on Wove (C13P2).** Large margins, very faint crease at upper right  
 VERY FINE. EXTREMELY RARE. THE AMERICAN AIR MAIL CATALOGUE NOTES THAT ONLY ONE EACH OF THE LARGE AND SMALL DIE PROOFS ARE KNOWN TO EXIST. OFFERED TO COLLECTORS FOR THE FIRST TIME IN DECADES.  
 Despite the AAMC note, there are a few sets of die proofs known to collectors, but the small die proofs are exceedingly rare. ....(Color Photo, p. 30) 8,250.00
- 417 ★ **65c-\$2.60 Graf Zeppelin (C13-C15).** \$2.60 L. plate no. single, 65c and \$1.30 Mint N.H., \$2.60 h.r., and small toned spot, otherwise a Very Fine set.....(Photo) 1,675.00
- 418 ★ **65c-\$2.60 Graf Zeppelin (C13-C15).** Fresh and Fine-Very Fine set.....(Photo) 1,675.00
- 419 ★★ **65c-\$2.60 Graf Zeppelin (C13-C15).** Mint N.H., 65c natural inclusion, Fine-Very Fine set.....(Photo) 2,350.00
- 420 ★ **65c-\$2.60 Graf Zeppelin (C13-C15).** Lightly hinged, 65c natural inclusion, \$2.60 toned spot, otherwise Fine set .....(Photo) 1,675.00
- 421 ★田 **65c-\$2.60 Graf Zeppelin (C13-C15).** Blocks of four, T.R. and B.L. stamps on each block Mint N.H., 65c stain spot on T.L. stamp, usual natural gum skips and bends, Fine-Very Fine, Scott Retail as singles .....(Photo) 8,050.00
- 422 **65c Graf Zeppelin (C13).** Well-centered, cancelled by Varick St. Station cds and part of purple Zeppelin cachet, Extremely Fine and choice.....(Photo) 160.00
- 423 ★ **\$1.30 Graf Zeppelin (C14).** R. margin plate no. single, h.r., Extremely Fine .....(Photo) 550.00
- 424 ★★ **\$2.60 Graf Zeppelin (C15).** Well-centered, Mint N.H., few light natural gum skips, Extremely Fine and choice, with 1980 P.F. certificate.....(Photo) 1,200.00
- 425 ★ **\$2.60 Graf Zeppelin (C15).** Rich color, h.r., fresh and Very Fine .....(Photo) 850.00
- 426 **\$2.60 Graf Zeppelin (C15).** Purple cancel, fresh and Very Fine.....(Photo) 575.00
- 427 **50c Chicago Zeppelin (C18).** Ten used singles, few small faults, otherwise Fine-Very Fine..... 700.00
- 428 ★★田 **50c Chicago Zeppelin (C18).** Mint N.H. T. margin block of four with plate no. 21177, usual natural gum skips and bends, light natural paper wrinkles, Fine-Very Fine block .....(Photo) 480.00
- 429 ★★田 **50c Chicago Zeppelin (C18).** Mint N.H. B. margin block of four with plate no. 21172, usual natural gum skips and bends, Fine-Very Fine..... 480.00
- 430 ★★田 **50c Chicago Zeppelin (C18).** Mint N.H. block of four, fresh and Very Fine, Scott Retail as singles ..... 480.00
- 431 ★田 **50c Chicago Zeppelin (C18).** Block of four, B. stamps Mint N.H., natural gum bends, Very Fine..... 400.00
- 432 ★田 **50c Chicago Zeppelin (C18).** Top margin plate no. block of six, natural gum skips and bends, Fine-Very Fine .....(Photo) 675.00
- 433 ★★田 **50c Chicago Zeppelin (C18).** Mint N.H. bottom left corner margin plate no. block of eight, usual light natural gum skips, folded along perfs and few minor perf separations, otherwise Fine-Very Fine ..... 1,140.00

## BACK-OF-BOOK ISSUES

- 434 ★ **10c Blue, Special Delivery (E5).** B. margin plate no. 492 single, o.g., lightly hinged, fresh and Very Fine .....(Photo) 130.00
- 435 ★ **1c Deep Claret (J45).** 264 unused stamps, some multiples incl. nine blocks of nine, three blocks of twelve, three blocks of fourteen and a block of sixteen, some are Mint N.H., some faults to be expected, overall Fine-Very Fine..... 7,260.00
- 436 ★ **2c-\$2.00 Offices in China (K1-K18).** H.r., few small faults, otherwise Fine set .....(Photo Ex) 1,800.00
- 437 ★ **Shanghai Overprints.** 25 unused stamps, incl. Nos. K12, K14 and K16, remainder are small sans-serif overprints, which incl. seven Parcel Post, one Special Delivery and Registered No. F1, few small faults, all appear Fine-Very Fine, rare, not listed in Scott, these were classified at precancels by the Post Office but are widely believed to be an unofficial issue due to shortages at the Shanghai Agency .....(Photo Ex) E. 2,000-3,000



- 438 **2c-20c Offices in China (K1-K2, K10).** Incl. two each of 4c and 10c, each has different cancel, one 4c small perf dimple inclusion, Fine-Very Fine group..... 202.00
- 439 ★★ **\$2.00 on \$1.00 Offices in China (K16).** Bottom margin Mint N.H. horizontal pair showing **full imprint**, rich color, fresh and Fine, with 1996 P.F. certificate for a strip of four (this is the left pair), Scott Retail for two singles.....(Photo) 1,000.00
- 440 ★ **\$2.00 on \$1.00 Offices in China, Double Surcharge (K16a).** L. margin single, h.r., Fine and rare, small purple backstamp.....(Color Photo, p. 30) 3,500.00
- 441 ★田 **12c Agriculture (O6).** Block of four, bright color, unused (no gum), few perf separations expertly reinforced, Fine .....(Photo) 1,250.00
- 442 ★田 **90c Navy (O45).** Block of six, full o.g., h.r., fresh and Fine, rare block, Scott Retail as block of four and two singles.....(Photo) 4,450.00
- 443 ★田 **1c-\$1.00 Parcel Post (Q1-Q12).** Complete set of blocks of four, four lower values show plate nos., most have B. stamps Mint N.H., 75c expertly rejoined, one 20c thin spot, otherwise Fine-Extremely Fine, the \$1.00 block will yield a jumbo single (B.R. stamp) ... (Photo Ex) 4,707.00
- 444 ★★田 **\$1.00 Parcel Post (Q12).** Mint N.H. block of four, very few perf separations at B., still fresh and Very Fine, Scott Retail as N.H. singles.....(Photo) 1,900.00
- 445 ★田 **1c-25c P.P. Postage Due (JQ1-JQ5).** Blocks of four, B. stamps Mint N.H. on 1c, 2c, 10c and 25c, 5c one stamp thin spot, otherwise Fine-Very Fine set.....(Photo Ex) 1,625.00
- 446 **Williams' City Post, Cincinnati O., 2c Brown (9LB1).** Clear margins to just touched, neat red cancel, very faint horizontal crease, otherwise Fine and rare..... (Color Photo, p. 30) 2,750.00
- 447 **C.S.A. Watermarked Paper.** Four large sheets each showing wmk., three different incl. script, some faults, still a Fine group, ex Dietz, also incl. printer's waste reprint of 10c No. 7 in Black ..... E. 250-300

## U.S. POSSESSIONS

- 448 ★★ **CANAL ZONE, 1924, 2c Carmine, Booklet Pane of Six (73a).** Mint N.H., fresh and Fine ..... 175.00
- 449 ★田 **1925, 3c Violet, "Zone Zone" Ovpt. (85a).** Single error in horizontal block of eight, Fine, with 1969 A.P.S. certificate .....(Photo) 628.00
- 450 ★ **1926, 5c Dark Blue, "Canal" Inverted (86b).** Single error in horizontal pair, s.e. at T. large part tropicalized o.g., Fine.....(Photo) 950.00

## CUBA

- 451 S **1899, 1c-10c Specimen Ovpt. Ty. E (221SE-226SE).** All o.g., h.r., few small faults incl. 10c thinned at T.R., Fine, each backstamped "Lily", the 10c with 1976 P.F. certificate ... (Photo Ex) 900.00
- 451A S **1899, 1c-10c Specimen Ovpts. Ty. E (221SE-226SE, E1SE).** 2c and 2½c straight edge, o.g., Mint N.H., Fine-Very Fine ..... 1,450.00
- 452 ☒ **1899, 1c-10c Overprints (221, 223-226).** All except 10c tied by "Correos Habana 21 Mar. 1899" datestamps on cover **to Gibraltar**, receiving backstamp, slight edge wear and slight toning around stamps, Fine and colorful usage .....(Photo) E. 200-300
- 453 (★) **1899, 2c on 2c Carmine, Ty. III, Inverted Surcharge (222c).** Unused (no gum), light staining and small thin spot, otherwise Fine and rare, backstamped "Lily", with 1976 P.F. certificate .....(Color Photo, p. 30) 3,500.00
- 454 ☒ **1899, 10c on 10c Brown, Ty. I, 1c Yellow Green (226, 227).** Incl. three of No. 227, all cancelled by bold "O" hs on back of registered cover **to Budapest, Hungary**, Sept. 24, 1901 receiving ds alongside stamps, barely reduced at T., Fine..... E. 100-150
- 455 ★ **1899, 10c on 10c Brown, Ty. I, "CUBA" at Bottom (226 var).** O.g., h.r., two small thin spots, otherwise Very Fine, backstamped "Lily", with 1976 P.F. certificate ..... (Photo) 325.00
- 456 ★ **1899, 10c on 10c Brown, Ty. II (226A).** Fresh and bright color, full o.g., h.r., reperfed at T., Fine appearance, an extremely scarce stamp, with 1983 P.F. certificate..... (Color Photo, p. 30) 6,000.00
- 457 ★ **1910, 1c Maso, 2c Gomez, Inverted Centers (239a, 240a).** Very Good-Very Fine ..... (Photo) 650.00
- 458 ★ **1914, 1c-1p Map, Imperforate (253var-254var, 256var-259var, 261var-262var).** Complete 1914 issue, pairs, 5c and 1p regummed, otherwise Very Fine..... 800.00



- 459 S **1933-52 Issue, Waterlow & Sons Specimens.** 56, incl. complete sets, imperforates, nearly all Mint N.H. and Fine-Very Fine..... E. 250-300
- 460 S **1899, 10c on 10c Blue, Special Delivery, Specimen Ovpt. Ty. E (EISE var).** From pl. 882 with five dots in frame, slightly tropicalized o.g., h.r., Fine, backstamped "Lily", with 1978 P.F. certificate.....(Photo) 550.00
- 461 ★ **1910, 10c Orange and Blue, Special Delivery, Inverted Center (E1a).** Fine, signed Galvez .....(Photo) 1,150.00
- 462 **CUBA.** 1855-1948, extensive collection of 897 used and unused stamps, three souvenir sheets and 53 cut squares, entires and postal cards, incl. imperforates, overprints, provisionals, pictorials, Puerto Principe issues, U.S. 1899 administration, commems., air posts, dues, telegraphs, bisects on piece, booklet panes, many complete sets, better items, faults to be expected, but most are Fine-Very Fine, cat in excess of \$4,200.00 E. 1,200-1,400
- 463 **CUBA.** 1862-1977, large accumulation of several thousand used and unused stamps and souvenir sheets, on cards, in envelopes, blocks, part sheets, inverted overprints, pictorials, commems., Air Post, booklet panes, booklets, Revenues, presentation books, varieties, covers, postal stationery, miscellaneous items, many better items, faults to be expected, but most are Fine-Very Fine ..... E. 600-800
- 464 ☒ **CUBA, Spanish Administration.** 1857-83, 22 covers, incl. nine bisects, variety of frankings, destinations, generally Fine-Very Fine ..... 855.00
- 465 **CUBA, Spanish and U.S. Administrations.** 1855-99, collection of 702 used and unused stamps, incl. imperforates, overprints, provisionals, Puerto Principe issues, inverted overprints, newspapers, telegraphs, many better items, faults to be expected, but most are Fine-Very Fine ..... 4,672.00
- 466 ★ **CUBA.** 1936-48, collection of 1,496 unused stamps, all in gutter pairs, position gutter blocks or cross gutter blocks, Fine-Very Fine, cat. as singles \$857.00 ..... E. 250-300
- 467 ☒ **CUBA.** 1944-73, 339 cacheted covers, nearly all first day, special events or first flight covers, many franked with complete sets, values to 5p, or souvenir sheets, many better items, such as C49a, C49b, C50b, C61a-C62b, C126a, Fine-Very Fine ..... E. 500-600
- 468 ☒ **CUBA.** 1936-61, many hundreds of unused stamps, incl. pictorials, commems., Air Post, Dues, on cards, in envelopes, mostly complete sets, pairs, blocks, gutter blocks, nearly all Mint N.H., Fine-Very Fine..... 3,480.00
- 469° S **CUBA, Revenue Specimens.** 30 different labels, incl. siphon water, tobacco, others, each with hole punch and "Specimen" ovpt., all appear Fine-Very Fine ..... E. 150-200

## GUAM

- 470 S **1899, 1c-\$1.00 Specimen Ovpt. Ty. E (ISE-13SE, EISE).** Mostly unused (no gum), few small faults, otherwise Fine set, 3c, 50c and \$1.00 with A.P.S. certificates .....(Photo Ex) 2,275.00
- 471 ☒ **1899, 1c-4c Overprints (1-4).** Tied by two strikes of "Guam Jun. 6, 1905" duplexes on legal-size registered cover to Everett Wash., light red Guam dc-ds at L., neat "From P.M.D./Gua, Guam" and receiving backstamps, some slight edge wear, still Fine and attractive mixed franking .....(Photo) E. 500-750
- 472 ★★田 **1899, 4c Lilac Brown (4).** Mint N.H. block of four, fresh and Fine .....(Photo) 600.00
- 473 ★ **1899, 10c Brown, Ty. II (9).** Bright color, full o.g., h.r., Fine and rare, with 1986 P.F. certificate .....(Color Photo, p. 30) 3,500.00
- 474 ★ **1899, 50c Orange (11).** Well-centered, part o.g., some oxidation (easily removed), Extremely Fine .....(Photo) 300.00
- 475 ★ **1899, 50c Orange, \$1.00 Black Ty. I (11-12).** 50c unused (no gum), \$1.00 o.g., h.r., 50c thin spot, otherwise Fine ..... 650.00
- 476 ★ **1899, \$1.00 Black, Ty. II (13).** Barely disturbed o.g., Fine and rare, with 1956 P.F. certificate .....(Color Photo, p. 30) 3,750.00
- 477° ★ **HAWAII, 1861, 5c Blue, Thin Bluish Wove (9).** Horizontal pair, o.g., full to large margins, left stamp lightly creased, otherwise Very Fine.....(Photo) 700.00
- 478° **1877, \$1.00 Gray, Revenue (R3a).** Tied by violet hs on 1883 Mortgage, minor splitting along folds, Fine ..... E. 100-125
- 479 ★田 **1910, \$5.00 Vermilion & Violet Blue, Revenue (R15).** R. margin block of nine, six stamps Mint N.H., three R. stamps perfs reinforced with scotch tape, otherwise Very Fine..... 247.00
- 480 **\$30.00 Specimen Coupon.** Coupon from Bond with red "Specimen" ovpt. and hole punch, from ABN Co., some splitting at T.R. along crease, otherwise Fine .... E. 75-100
- 481 **HAWAII.** 1853-93, 30 unused and used stamps, incl. used Nos. 6, 8, 9, unused No. 23, 29, few small faults, may appear Fine-Very Fine..... E. 1,000-1,500



## PHILIPPINES

- 482 S **1899, 1c-50c Specimen Ovpt. Ty. E (213SE-219SE).** Few unused (no gum), few small faults, appear Fine-Very Fine, 50c with 1971 P.F. certificate..... 1,050.00
- 483 S **1901, 6c-\$5.00 Ultramar Ovpt. (221 var, 223 var, 224 var-225 var).** Unused (no gum), few small faults, all appear Very Fine-Extremely Fine, rare .....**(Photo Ex)** E. 300-400
- 484 ★ **1901, \$1.00 Black, Ty. II (223A).** Sharp impression, regummed over tiny thin spot at T.L., otherwise Fine and rare, with 1983 P.F. certificate .....**(Photo)** 2,250.00
- 485 ★ **1901, \$5.00 Dark Green (225).** Barely disturbed o.g., Very Fine and choice .....**(Photo)** 850.00
- 486 ★ **1903, \$2.00 Dark Blue (238).** O.g., fresh and Very Fine, with 1973 A.P.S. certificate .....**(Photo)** 750.00
- 487 ★ **1903, \$5.00 Dark Green (239).** Showing partially split overprint, o.g., h.r., Fine, with 1972 A.P.S. certificate, Scott Retail for normal overprint.....**(Photo)** 1,000.00
- 488 ☒ **1899, 10c Blue, Special Delivery (E1).** Tied by "Manila P.I. Feb. 28, 1902" duplex on 2c entire to Everett Wash., receiving backstamp, fresh and Very Fine .....**(Photo)** 350.00
- 489 ★ **1907, 10c Ultramarine, Special Delivery, Special Printing (E2A).** O.g., h.r., tear at L. sealed by hinge and lightly stained, natural paper crease at B.R., otherwise Fine, rare, with 1970 P.F. certificate .....**(Photo)** 2,250.00
- 490 ★ **Officials, 1c-\$1.00 Bandholtz Experimental "OB" Overprints.** 21, on Nos. 300-301, 306, 308-311 incl. three 310 and two 311, few faults, still a Fine and interesting group ..  
.....**(Photo Ex)** E. 500-750
- 491 ☒ **Official Business Covers.** 1906-08, five covers, each on Phillipines Constabulary legal-size corner card covers and addressed to Manila, three from Cavite, one from Tarla and one from Moro, range of types of ovpts. incl. blue oval "Officla Business", red "O.B.", and blue s/l "Official/Business", stamps incl. 216, 218, 219, 221, one or two small faults, overall all are fresh and Fine-Very Fine, an interesting group..... E. 750-1,000
- 492 ★ **PHILIPPINES.** 1899-1901, seven unused and six used stamps, incl. unued Nos. 217, 222, 223, 224, E1 (two), used No. 217A block of six), last is 214b, faults, few are Fine, \$1.00 with 1973 A.P.S. certificate ..... 1,867.00
- 493 ☒ **PHILIPPINES, Covers.** 1899, five covers or post cards, range of destinations incl. Nairobi, New Zealand, Calcutta, Japan and U.S., few faults, many appear Fine, an interesting group ..... E. 150-200
- 494 S **PUERTO RICO, 1899, 1c-10c Specimen Ovpt. Ty. E (210SE-214SE).** Incl. two each of 2c and 8c, few faults, all appear Fine ..... 1,260.00
- 495 S **1899-1900, 1c-8c Special Printings, Specimen Ovpt. Ty. E (212SE var-213SE var, 215SE var-216SE var).** All o.g., h.r., few faults on 8c only, otherwise Fine, each with 1988 P.F. certificate .....**(Photo Ex)** 1,400.00
- 496 ★ **1899, 10c Brown, Ty. I, Special Printing (214 var).** Barely hinged, natural s.e. at T., Very Fine and choice, also incl. 8c Violet Brown, 25° angle (213a), lightly hinged and Fine, the No. 214var with 1988 P.F. certificate .....**(Photo)** 1,282.00
- 497 **U.S. POSSESSIONS.** 19th & 20th Century, two stock cards of unused and used stamps, incl. some Canal Zone incl. No. 94, D.W.I., Guam incl. No. 4 (2), few faults, many are Fine-Very Fine..... E. 200-300
- 498 ☒ **U.S. POSSESSIONS, Postal Cards and Postal Stationery.** 20 total, incl. Canal Zone, Hawaii, Philippines, all unused and pristine ..... 349.00

## GROUP LOTS BY ISSUE

- 499 E **1861 Issue Essays.** Blocks of nine, block of four and five singles, incl. sheet of nine of 73E3-73E5, all appear Fine-Very Fine ..... E. 200-300
- 500 **5c-90c 1861-67 Issues.** Fifteen used stamps, Nos. 68-72, 75-78, 87, 90, 96-98, 100, few faults, Fine appearance..... 3,067.00
- 501 **2c-3c Bank Notes.** Seven used stamps, virtually all have jumbo margins, range of cancels incl. star, Maltese Cross, leaf, few trivial faults, all appear Very Fine-Extremely Fine, an interesting group ..... E. 200-300
- 502 **Bank Notes.** 47 used stamps, incl. Nos. 145-155, 156-166, 182-191, 215-218 and 219-229, few faults, many appear Fine..... 2,343.00
- 503 ★ **1c-15c Small Bank Notes.** Fourteen unused stamps, incl. Nos. 219, 221, 224, 226-227, 254, 269-272, 281, 282C-284, few are Mint N.H., few very small faults, all appear Fine-Very Fine..... 1,275.00



- 504 ★ **Washington-Franklin Issues.** 50 unused stamps, incl. Nos. 357-358, 414-420, 519, 547 (with 1989 PFC), all are fresh and Fine-Very Fine ..... 1,411.00
- 505 **Air Post.** 1918-49, two albums of unused and used singles and multiples, incl. unused Nos. C1-C6, blocks of four of C1 and C4, C10a (two), plate blocks of C20-C22, C24, few faults, most appear Fine-Very Fine, an interesting group..... E. 1,000-1,500
- 506 ★ **Air Post.** 1918-39, 21 unused stamps, complete from Nos. C1-C24 except C13-C15, many are Mint N.H., one or two small faults, all appear Fine-Very Fine..... 862.00
- 507 ★田 **Air Post.** 1918-34, collection of unused blocks, incl. plate no. block of six of C1, blocks of four of C2-C6, used C10a, few small faults, all appear fresh and Fine-Very Fine ..... 2,820.00

## COLLECTIONS AND ACCUMULATIONS

- 508 **ACCUMULATION.** 19th Century, three stock cards of better used stamps, much duplication incl. group of No. 7's and 9's, 13 (4), 17 (8), 35 (6), 37 (3), 71 (3), 72 (2), 98, 100, 116, 121, 155 (6), mixed condition, some appear Fine, Scott Retail approx. \$14,000.00 ..... E. 3,500-4,000
- 509 **ACCUMULATION.** 19th & 20th Century, hundreds of unused and used stamps in stock book, on album pages, in approval books, glassines and loose, wide range of issues, incl. some multiples such as 1c Pan-American imprint and plate no. strips of four, group of Washington-Franklins, some Columbians, some Proofs, very mixed condition with a few Very Fine, worth close inspection..... E. 1,500-2,000
- 510 **ACCUMULATION.** 19th & 20th Century, carton of unused and used stamps, most of value is in two albums, better items incl. No. 630, set of Famous Americans, few imprint and plate no. pairs, some faults, some are Fine-Very Fine..... E. 500-600
- 511 **ACCUMULATION.** 19th & 20th Century, album pages of unused and used stamps, incl. nice showing of Hunting Permits, Locals & Carriers, some Revenues, some faults, few appear Fine..... E. 300-400
- 512 ★ **ACCUMULATION.** 20th Century, three groups: first is 165 of No. 797; second is 147 of No. 1075; last is 158 of No. 771 mostly in large irregular multiple (no plate nos.), few faults, most generally Fine..... 784.00
- 513 **BALANCE.** 1851-1928, 22 unused and used stamps, incl. used Nos. 14, Q1-Q12, unused Nos. 403 (Mint N.H.), 493 Mint N.H. joint line strip of four, 547, C5, also 76P3, all appear Fine-Very Fine ..... 1,083.00
- 514 **BALANCE.** 1855-88, Seven used stamps, Nos. 14, 18, 62B, 67, 71, 166 and 218, few faults, most appear Fine ..... 2,490.00
- 515 **BALANCE.** 1855-70, seven used and two unused stamps, used Nos. 15, 18, 28, 69, 70b, 75 and 100, unused Nos. 20 (no gum), 135, each has some fault, all appear Fine-Very Fine, each with 1998 P.F. or A.P.S. certificate, also incl. No. 367 block of four, Mint N.H. .... 3,997.00
- 516 ★ **BALANCE.** 1857-88, nineteen unused stamps, incl. Nos. 26, 35, 92, 146, 156-162 incl. two of No. 160, 165, 184, 207, 210-212, 217, some unused (no gum), few faults, most appear Fine..... 5,580.00
- 517 **BALANCE.** 1861-88, Ten mostly unused stamps, incl. Nos. 63 (regummed), 73 (2), 182, 213-215, few faults, many appear Fine, both No. 73's and 182 with P.F. certificates ..... E. 300-400
- 518 **BALANCE.** 19th & 20th Century, 25 unused and used stamps, incl. used Nos. 37, 77, 97, 115, 119, 547, unused Nos. 294-299, 658-668, few faults, some appear Fine .. 1,873.00
- 519 **BALANCE.** 1902-38, 134 unused and used stamps, incl. used Nos. 310, 523, 524, C1-C6, E1-E3, unused Nos. 658-679, C18, few small faults, most are Fine-Very Fine ..... E. 750-1,000
- 520 ★ **BALANCE.** 20th Century, hundreds of unused stamps neatly arranged on stock cards, incl. Nos. 294-299, 314, 323-327, 328-330, 369, nice group of 1930's Commemoratives, Presidentials complete, many are Mint N.H., a fresh and Fine-Very Fine group ..... E. 1,000-1,500
- 521 ★田 **BLOCKS.** 1909-25, 21 blocks of four, incl. Nos. 368, 373, 401, 548-550, 614-621, some are Mint N.H., most have fresh colors and are Fine-Very Fine ..... 1,478.00
- 522 ★田 **BLOCKS.** 20th Century, collection of unused blocks and plate blocks, incl. plate blocks of Nos. 704-715, block of four of 373, set of matched arrow blocks of 534, some Air Post, overall all are fresh and Very Fine ..... 1,446.00
- 523 **No Lot**



- 524 **COLLECTION.** 1847-1941, album of unused and used stamps, incl. used Nos. 1, 2, 7, 9, 14, 17, nicely centered 30A, 67-78, some Grills (incl. few Bank Notes), 112-122, also unused and used Washington-Franklins, 658-668, also Air Post and Special Delivery, mixed condition, some appear Fine..... E. 4,000-5,000
- 525 **COLLECTION.** 1847-1920's, small cover album with pages filled by unused and used stamps, many better numbers incl. used Nos. 1, 67-78, some 1869's incl. 119-121, Bank Notes, unused Columbians to 50c, used \$1.00, C3 pair, some other better, mixed condition, some appear Fine, worth examination ..... E. 2,000-3,000
- 526 **COLLECTION.** 1851-1949, album pages of unused and used stamps, incl. used Nos. 9, 35, 230-240, 264-276A, 285-291, strength in 20th century with nice group of Washington-Franklins, some better back-of-book issues such as Air Post, Dues, Parcel Post, some faults, many are Fine, high catalogue value..... E. 2,000-2,500
- 527 **COLLECTION.** 19th & 20th Century, two albums and loose envelopes of mostly Mint N.H. stamps, fairly complete from 1930's-1987, some earlier incl. unused 1c-10c Columbians, Pan-Americans complete, 1922 Issue complete, also incl. Hunting Permits, some other B-O-B, few small faults mostly on B-O-B, most are Very Fine ..... E. 1,500-2,000
- 528 **COLLECTION.** 19th & 20th Century, Used and unused stamps in album and two stock books, strength in plate blocks incl. Famous Americans, also some Air Post incl. C1-C3 unused, some faults, some are Fine-Very Fine..... E. 400-500
- 529 ★ **COLLECTION.** 20th Century, album pages of mostly unused stamps, incl. Nos. 294-299, 323-327, 397-400, some multiples incl. blocks of four of Nos. 369, 371, 373, plate block of 370, blocks of 314-316, blocks or strips of 323-325, few other better, some faults to be expected, many are Fine-Very Fine ..... E. 1,500-2,000
- 530 ★ **COLLECTION.** 20th Century, two Lighthouse hingeless albums of unused stamps, wide range of issues, few better stamps incl. 518, C18, also some loose stamps and part sheets, many are Mint N.H., most are Fine-Very Fine ..... E. 250-300
- 531 **COLORED CANCELS, 1857-71.** Fourteen stamps, range of colors incl. Nos. 29 and 30A with red and violet cancels, No. 68 with "Paid 1" in circle, No. 155 with brown and red cancels, few other better incl. No. 65 with green "Paid 3", some faults, few questionable, most are Fine-Very Fine, an interesting group ..... E. 500-600
- 532 ★田 **COMMEMORATIVE SINGLES AND PLATE BLOCKS.** 1932-74, Three Scott National albums of unused stamps all in black plastic mounts, fairly complete except for Presidentials, few better sets incl. Famous Americans, National Parks, singles from 1940 only, many are Mint N.H., also some part sheets and Post Office commemorative sets, some Canada FDC's thrown in for good measure, all are fresh and Very Fine, a solid group ..... E. 300-400
- 533 **DEALER'S STOCK.** Small-time dealer's stock on album pages, in mint sheet files, and divided into packets by stamp, wide range of issues incl. modern blocks and plate blocks, sheets, B-O-B, etc., some faults, some are Fine ..... E. 800-1,000
- 534 ★ **ERRORS.** Six modern errors, incl. 1058a in line strip of three (few adherences to gum), 1305a, 1402a, 1519a, most are Mint N.H., one has small fault, others are Very Fine..... E. 150-200
- 535 ★田 **PLATE BLOCKS.** 1919-32, 42 plate blocks, incl. Nos. 537, 548, 550, 610-612, 619, 647-648, 704-715, some are Mint N.H., all are fresh and Fine-Very Fine ..... 2,703.00
- 536 ★★ **POSTAGE.** Large carton of unused sheets with many in their original packages from the Post Office, the buyer bought in bulk with much duplication, range of denominations with few lower, also incl. 100 FIPEX souvenir sheets and a few other stamps such as a C18, some Cinderellas and Christmas Seals tossed in for good measure, face value of postage between \$3,000.00 and \$3,500.00 ..... E. 2,500-3,000
- 537 **POSTAGE CURRENCY.** Sixteen, Nos. 1-16, some faults, most are Fine-Very Fine ..... 1,002.00
- 538 **POSTAL STATIONERY.** 17 unused and used cut squares, between U2 and W434, all appear Fine-Very Fine ..... 2,340.00
- 539 **POSTAL STATIONERY.** 19th & 20th Century, three albums of cut squares, full corners and entires, wide range of issues incl. few better, some faults incl. some cut to shape, still many are Fine-Very Fine, also incl. stockbook of Telegraph stamps..... E. 500-750
- 540 P **PROOFS.** Balance of card and India proofs incl. 1847 Reproductions, 1857 Reprints, 1861 Issue, Bank Notes, Postage Dues and Officials, some minor faults, otherwise Fine-Very Fine..... E. 1,000-1,500

## INTERMISSION

*Refreshments will be served*





1

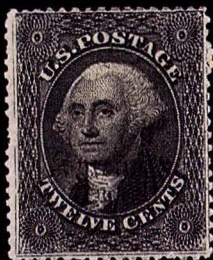

4



5



6



13



14



18



20



37



61



62



63



74



75

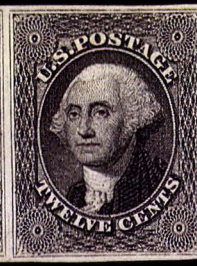

66



83



89



102



111

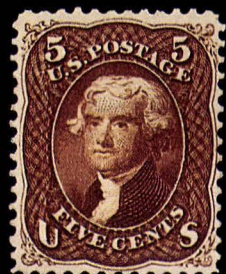

129



136



154



174





175



191



196



197



198



204



263



266



275



272



281



285



310A



316



340





341



349



361

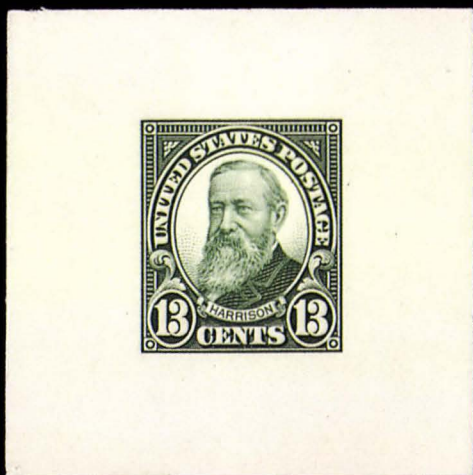

372



412



416



440



446



453



456

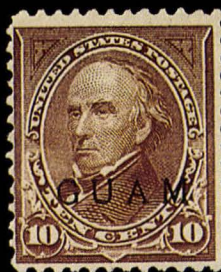

473



476





554EX (on album page)



609EX



586





555EX (on album page)



603EX



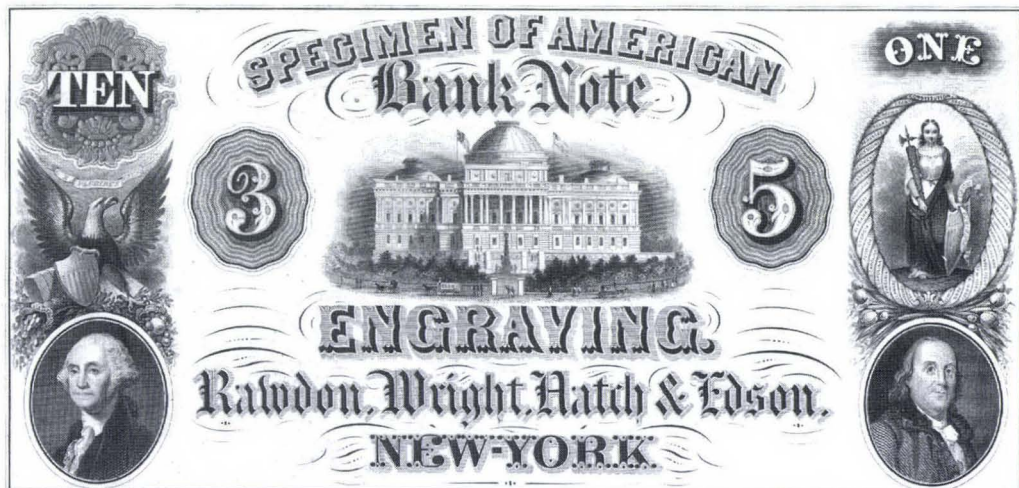

40



42



43



44



45



46



47



48



49



50



51



52



53



55



54



56



57



58



59



64



65



67

60





68



69

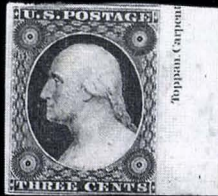

70



72



76



77



71



78



79



80



81



82



84



85



86



90



73



91



92



93



94



95



96



97



98



99



100



101



103



105



106



107



110





112



113



116



117



114



118



120



121



126



122



123



124



125



127



115





128

130

131

132

133

134



135

137

138

139

140

141



142

143

146

148

149

150



144



145



151

152



155

153

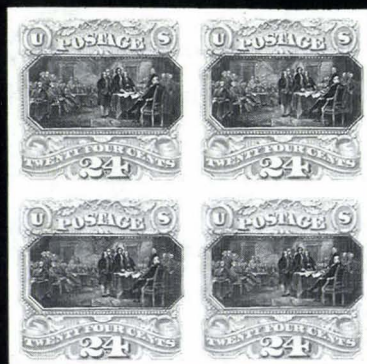

160



161





162



163EX



167



168



169



170



171



172



173



176



177



178



179



180



181



182



183



184



185



186



187



188



189



190



192



193



194



200



201







2021EX

205

206

207

208

209



203



210



211



212



214



215



216



218EX



219EX



217



221EX



222EX



225



227



228



230





226



229



231



232



233



234



235



236



237



238



239



240



241



242



243



244



245





246



247



248



249



250



251



252



253



254



255



256



257



258EX



259EX



261

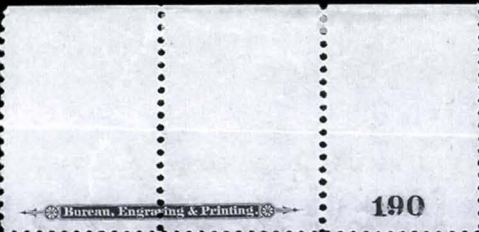

260



262



264



265



267



260



271EX



271EX



273



276



279





280



283EX



287



288



289



290



291



292





293EX



297



298



299



300



301



295EX



296EX



302



303



304EX

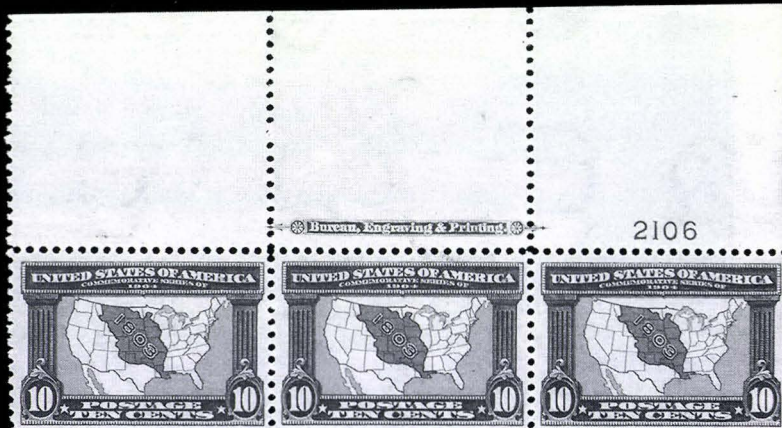

307

2106



308EX



311EX



312



313



314



315



317



318



319



321





322



329



324EX



325



330



331



334



335



7057

336



337



338



339EX



342



343



344



345EX



347



348





346



350EX



353



356



354



355



357



363EX



365



366



382



351





371



383



389



387EX



388



385EX



386EX



403EX



390



391EX



398





404EX



406



407



408



411



409



410



413





415



428



417



418



419



420



422

423

424



425

426





421



421



492

434



436E.N



437E.N



439



441



21171

432





442



443EX



444



445EX



449



450



451EX



455



457



460



461



no. 584

471

Via Estados Unidos de America



PHILIPPINES.

Mr. John Zug,  
Everett,

Wm.

Antonio Celis

nos

Gibraltar



488

452



470EX



474



477



483EX



472



484



485



486



487



489



490EX



495EX



496



A SPECIALIZED COLLECTION OF NEWSPAPER AND PERIODICAL  
ESSAYS, PROOFS AND STAMPS

ESSAYS AND PROOFS

- 541 P **5c-25c 1865 Issue, Hybrid Large Die Proofs (PR2P1-PR4P1).** Complete set in issued colors mounted on large cards, additional 10c and 25c on smaller cards with pencil signatures and initials, slight toning, still Very Fine, the 1865 Issue large die proofs only exist in hybrid form ..... 1,750.00
- 542 P **5c-25c 1865 Issue, Small Die Proofs on Wove (PR2P2-PR4P2).** Complete set of proofs on gray cards cut down from a Roosevelt presentation album, Very Fine ..... 600.00



543EX (on album pages)

- 543 E **5c-25c 1865 Issue, Collection of Die Essays (PR2-E to PR4-E; unlisted in Scott).** A total of 16 items, comprising 14 impressions taken from dies with embossing in letters — all of these have outside border composed of six fine lines and unfinished corners, and the 5c and 25c show blank screw holes at top and bottom — one set of three values in Black, five different colors of 5c and six different colors of 25c (incl. Brown, Red, Orange, Green, Ocher, etc.); two lithographed essays of 5c and 25c in Dark Blue with screw heads showing at top and bottom, the 25c printed on the back of an insurance form; mounted on album pages with corner mounts that have adhered to the corners of the essays (expert care should be used in removing these to avoid damage) — a remarkable group of rare essays ..... (Photo Ex) E. 3,000-4,000



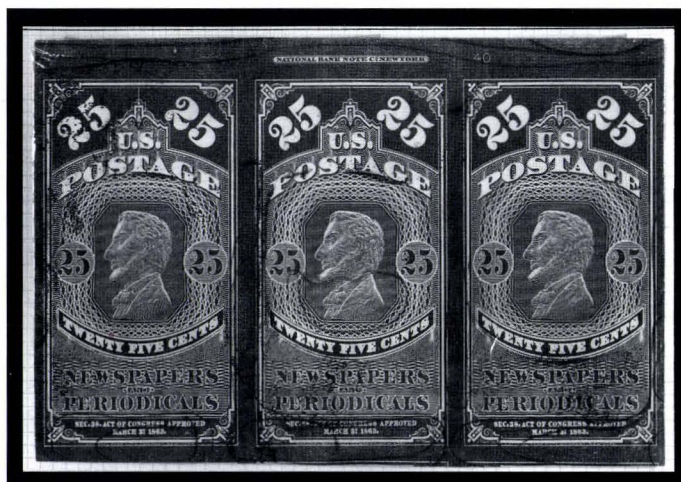

544EX

- 544 P **5c-25c 1865 Issue, Plate Proofs on Wove, Marked for Make-Up (PR2P-PR4P var; Unlisted in Scott).** Complete set of three values in horizontal strips of three with imprint at top or bottom, 5c Dark Blue plus an additional single in Blue with imprint, each has pencil circles around areas designated for retouching, minor thins or creases, otherwise Very Fine, an extraordinary group.....(Photo Ex) E. 500-750
- 545 P **5c-25c 1865 Issue, Plate Proofs on Card (PR2P4/PR7P4).** 24 card proofs, both issues represented with a variety of shades, most have margins all around, a few minor faults, Very Fine group — Scott Retail exceeds \$1,000.00 ..... E. 500-750



546EX

- 546 TC **5c-25c 1865 Issue, Trial Color Plate Proofs on Thick Cream Wove (PR2TC3-PR4TC3).** Complete set of three values (5c Pl. 38, 10c Pl. 39, 25c Pl. 40) in four trial colors — Blue, Blue Green, Lake and Black — in **matching top and bottom panes of ten with imprint and plate number**, a total of 24 panes, or 240 proofs (at \$70 each in Scott), the 25c Blue Green is represented by two top panes, 10c bottom panes all have the hairline crack in one position, about half have corner mounts adhering to sheet margin (expert care in removing these will prevent tears), a few sheets have margin faults or tears, one 10c has tear in bottom imprint position

A BREATHTAKING GROUP OF TRIAL COLOR PROOF SHEETS AND INCALCULABLY RARE.

A search of significant auction sales of Newspaper proofs and essays turned up scattered singles and blocks of the 1865 Issue trial color plate proofs. Although it is possible that another group of this kind exists, we feel confident in describing this set of panes as extremely rare. The Scott Catalogue value of \$70 per proof does not adequately reflect the value of imprint and plate number multiples such as these....(Photo Ex) 16,800.00





547EX

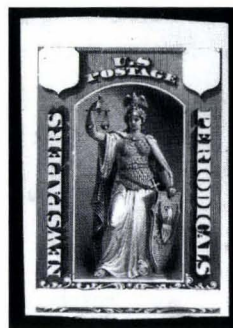

548

- 547 TC **5c 1865 Issue, Trial Color Die Proofs on Green (PR4TC var; Unlisted in Scott).** Dark Blue and Green, creases, otherwise Very Fine, these are described as proofs on "Beer Paper" on the album page .....(Photo Ex) E. 400-500
- 548 E **1875 Issue, Figure of Justice, Die Essay with Blank Value Tablets, Black on Card (PR16-E; Unlisted in Scott).** Margins all around, adherence on back, Very Fine, extremely rare and unlisted essay — Scott value for comparable items \$900 to \$1,000 ... (Photo) E. 500-750

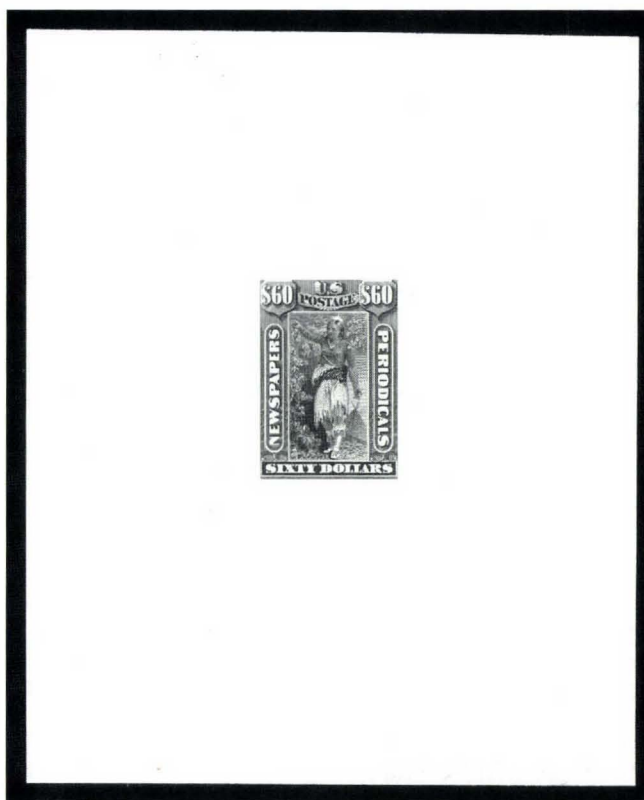

549EX

- 549 P **2c-\$60.00 1875 Issue, Large Die Proofs (PR10P1-PR15P1, PR16TC1, PR17P1-PR32P1).** Complete set of India proofs die sunk on cards, issued colors except 12c in Brown Rose trial color (extremely rare), 16 signed in pencil by Chas. Skinner (vignette engraver), some also/or signed by Claxton (designer), King (vignette engraver) or Koehler (letter engraver), Very Fine, a spectacular and extremely rare complete set, especially desirable with signatures.....(Photo Ex) E. 4,000-5,000





551 (60c and 72c above)



553 (on album page)

- 550 P **1c-\$60.00 1875-85 Issue, Small Die Proofs (PR9P2-PR32P2, PR81P2).** Complete set of proofs from the Roosevelt album (remnants of gray card adhering on backs), Very Fine .....(Photo Ex) 1,020.00
- 551 TC **60c, 72c Black, 1875 Issue, Trial Color Large Die Proofs (PR20TC1, PR21TC1).** Each on India paper with pencil note "Unique color", minor paper flaws, Very Fine, extremely rare trial color proofs .....(Photo) E. 750-1,000
- 552 P **2c-\$60.00 1875 Issue, Plate Proofs on Card (PR9P4-PR32P4).** Complete set, large margins, Very Fine ..... 169.00
- 553 P **2c-\$60.00 1875 Issue, Plate Proofs on Card, "Specimen" Ty. D Ovpt. (PR9P4-SD to PR32P4-SD; Unlisted in Scott).** Complete set, large margins, Very Fine .....(Photo Ex) E. 500-750
- 554 TC **2c-\$60.00 1875 Issue, Goodall Trial Color Small Die Proofs (PR9TC-PR32TC).** Complete set of 24 values in five colors: Black, Deep Green, Dull Gray Blue, Deep Brown and Dull Red, generally 35 x 45mm India on 45 x 55mm card, all hinged on album pages, \$12.00 & \$36.00 have Continental imprints  
 VERY FINE AND EXTREMELY RARE COMPLETE SET OF GOODALL TRIAL COLOR SMALL DIE PROOFS. PROBABLY FEWER THAN A HALF-DOZEN SETS EXIST.  
 Scott Retail value is considerably outdated .....(Color Photo Ex, p. 31) 15,600.00
- 555 P **1c-\$60.00 1879-85 Issue, Plate Proofs on India (PR57P3-PR79P2, PR81P3).** A remarkable set of top imprint blocks of twelve, 1c has ABNCo. imprint and plate no. 482, all others have Continental imprint, two of 2c incl. one with plate no. 2 (creased), large margins, fresh, small holes and thinning in 6c, 8c, 10c & \$60.00, several others have minor hinge translucency or thinning in corner stamps, still Very Fine, a breathtaking set of imprint blocks, Scott Retail with simple block premium is \$3,480.00 .....(Color Photo Ex, p. 32) E. 4,000-5,000



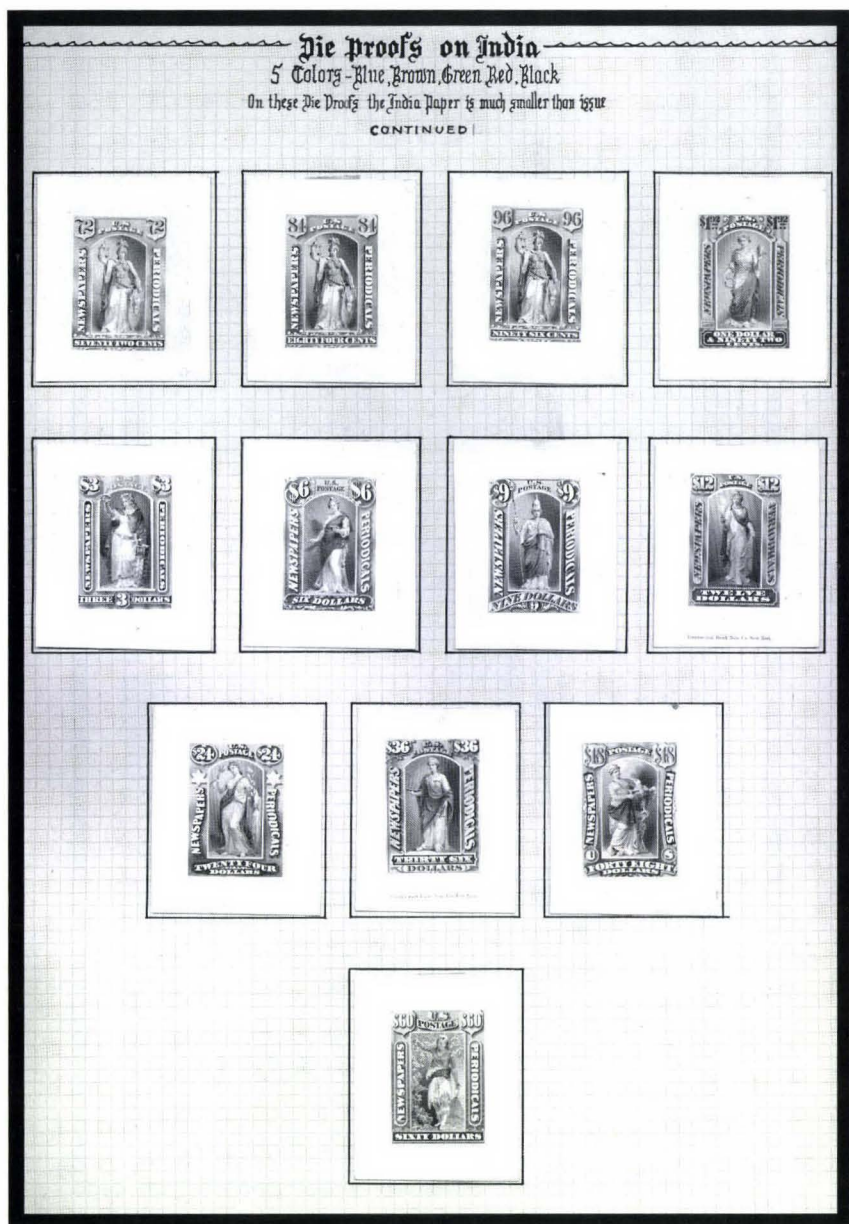

554EX (on album page)



555EX (on album page)



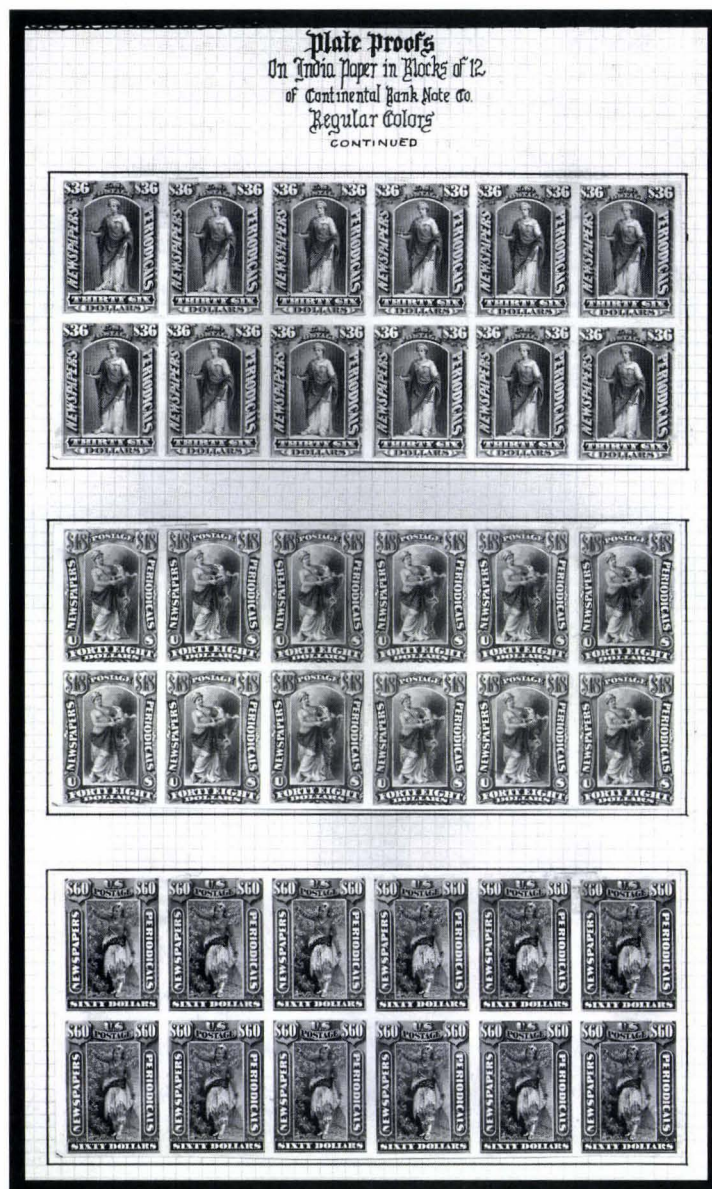

556EX (on album page)

- 556 P **1c-\$60.00 1879-85 Issue, Plate Proofs on India (PR57P3-PR79P2, PR81P3).** Complete set of blocks of twelve, large margins, some have thins or translucency in corners from hinging, still Very Fine, a breathtaking set of imprint blocks, Scott Retail with simple block premium is \$4,065.00 .....(Photo Ex) E. 2,500-3,500
- 557 P **2c-\$60.00 1875-79 Issue, Plate Proofs on Card (PR9P4/PR78P4).** 2c-\$12.00 and \$36.00-\$60.00 in vertical blocks of six, \$24.00 strip of four, mixed 1875 & 1879 shades, all have large margins, Very Fine .....(Photo Ex) 1,167.00
- 558 P **1c-\$48.00 1879-85 Issue, Large Die Proofs (PR57P1-PR78P1, PR81P1).** 24 (lacking \$60.00), all on India paper die sunk on card, range of shades incl. a few 1875's, \$12.00 & \$36.00 have Continental imprint, \$48.00 has minor waterstain, otherwise Very Fine .. .....(Photo Ex) E. 1,000-1,500
- 559 P **1c-\$100.00 1895 Issue, Large Die Proofs (PR102P1-PR113P1).** Complete set, India paper die sunk on large cards, corner mounts adhering to card (should be removed with expert care), Very Fine, desirable complete set of Bureau large die proofs .....(Photo Ex) 1,500.00
- 560 P **2c, 5c Black, 1895 Issue, Large Die Proofs (PR103P1, PR104P1).** Each on India die sunk on card, 2c signed G. F. C. Smillie, 5c pencil notation "To Mr. Smillie" and reduced from full-size card, Very Fine.....(Photo Ex) 250.00





557EX

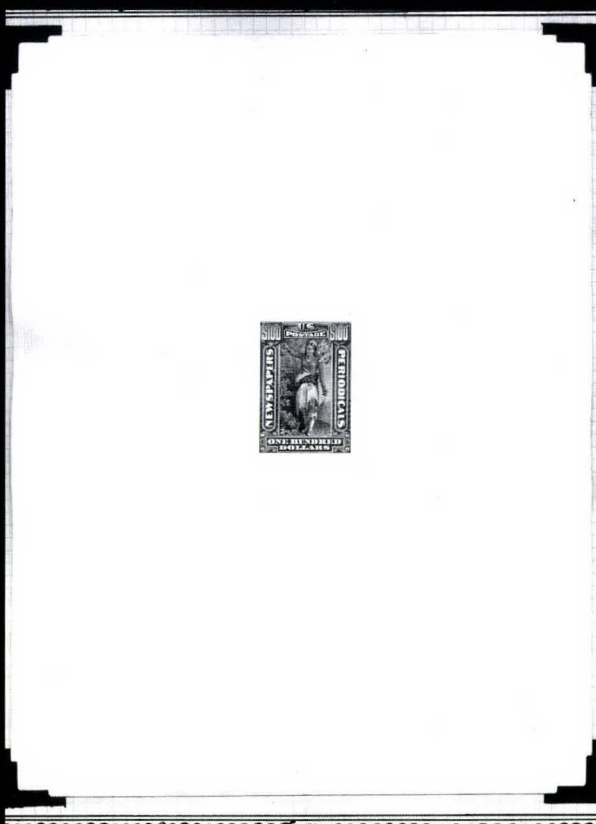

558EX



560EX



559EX



560EX



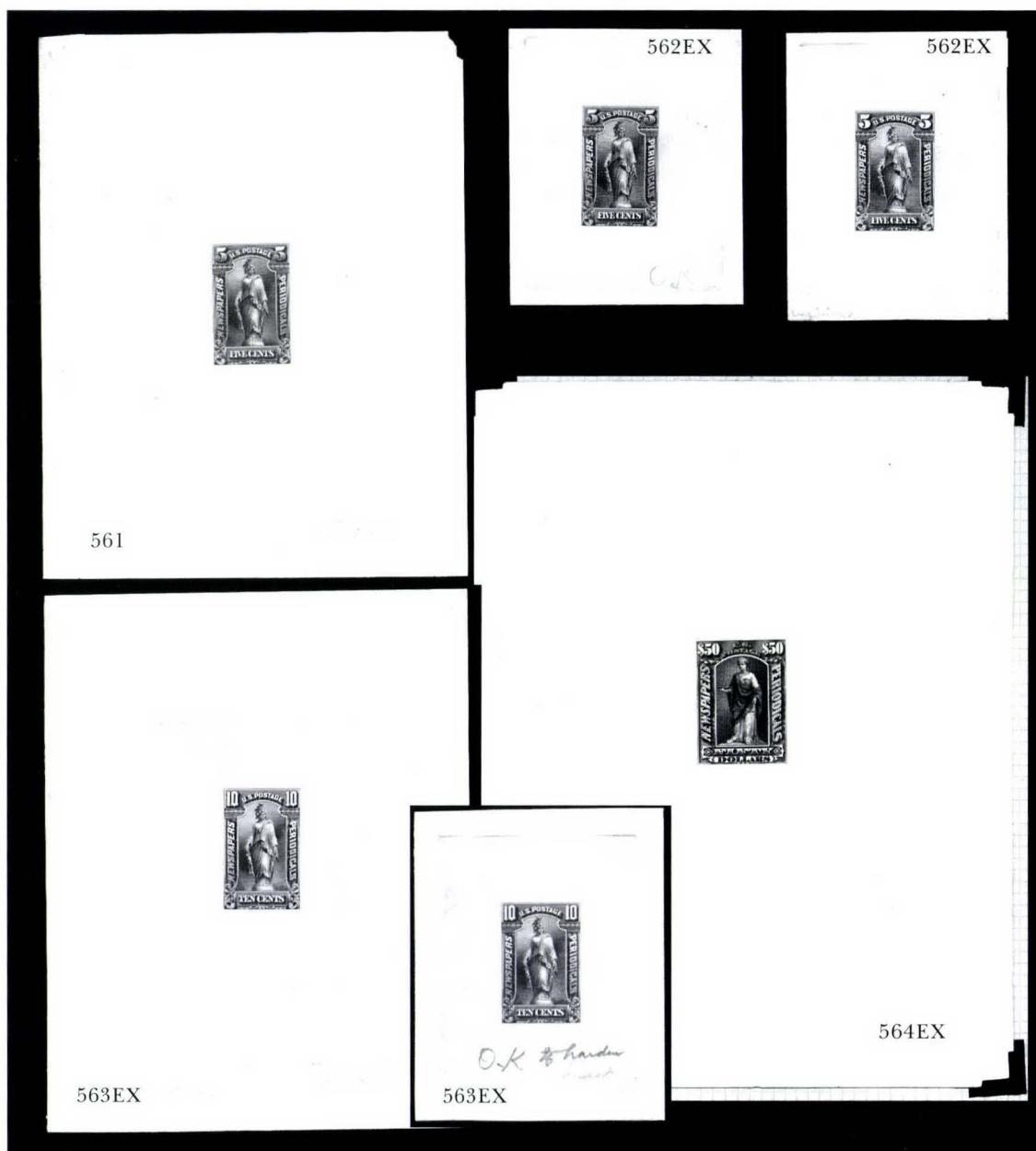

- 561 P **5c Black, 1895 Issue, Large Die Proof (PR103P1).** India die sunk on card from presentation album (some edge faults in card), signed in pencil by G. F. C. Smillie, rare ..... (Photo) 125.00
- 562 E **5c Black, 1895 Issue, Progressive Die Essay (PR104-E; Unlisted in Scott).** India paper die sunk on card with pencil notation "*Unfinished*", referring to absence of shading in numerals and in ornamental scrolls below "Five Cents", accompanied by a large die proof of finished design marked "OK", Very Fine, rare progressive die proof and ideal exhibition pair — similar Bureau essays valued at \$1,250-\$1,750 in Scott ..... (Photo) E. 1,000-1,500
- 563 P **10c Black, 1895 Issue, Large Die Proof (PR105P1).** Three, each on India die sunk on card, first is full size with pencil Lyman F. Ellis and G. F. C. Smillie signatures, second has "*OK to harden/Last*" notation in pencil, third has pencil "*OK*" approval, last two on reduced cards, Very Fine ..... (Photo Ex) 375.00
- 564 P **25c-\$50.00 1895 Issue, Large Die Proofs (PR106P1 two\*, PR107P1 two\*, PR108P1-109P1, PR110P1 two, PR111P1 two, PR112).** All on India, all but one \$24.00 die sunk on large cards (different sizes, several full size), items marked (\*) are two different shades (one of each a likely trial color), corner mounts adhere to cards but can be removed with expert care, otherwise fresh and Very Fine, an extremely rare group of Bureau large die proofs, the Scott value of which is long outdated (Photo Ex) 1,375.00



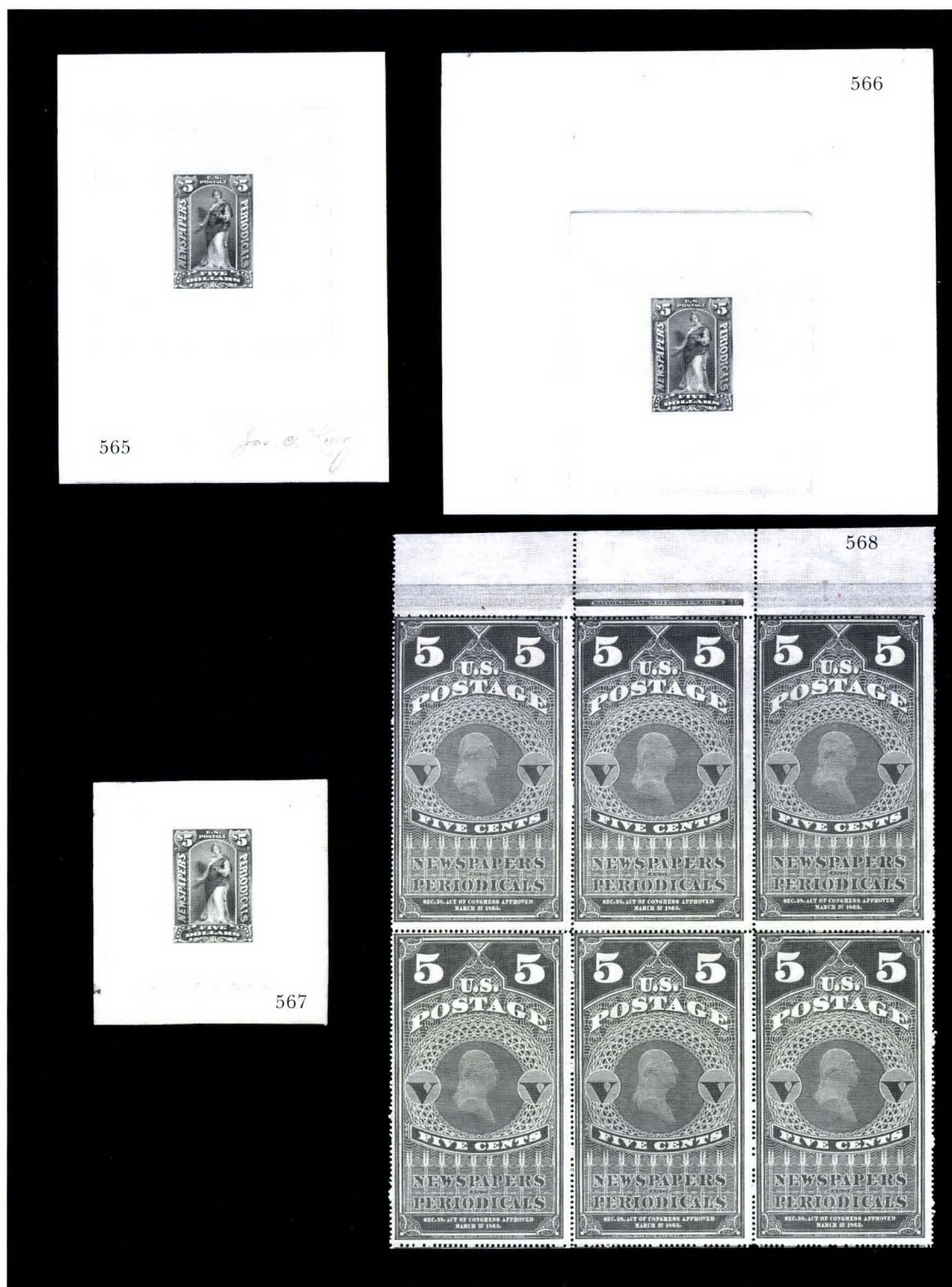

- 565 P **\$5.00 Blue, 1895 Issue, Large Die Proof (PR109P1).** India die sunk on card with pencil "Worked over by G. F. C. Smillie" and signed "Jas. S. King", card reduced, Very Fine..... (Photo) 125.00
- 566 TC **\$5.00 Light Ultramarine, 1895 Issue, Trial Color Large Die Proof (PR109TC1).** India paper die sunk on large card, minor scuff in corner from mount, still Very Fine, rare Bureau trial color die proof..... (Photo) 200.00
- 567 TC **\$5.00 Dark Ultramarine, 1895 Issue, Trial Color Large Die Proof (PR109TC1).** On card with pencil notation "Cobalt & White", tiny stain at left, Very Fine and rare, ex Worthington ..... (Photo) 200.00





### ISSUED STAMPS

- 568 ★田 5c Dull Blue, 1875 Reprint (PR5). Block of six with imprint selvage at top, minor toned spots from hinges, perfs in, scarce multiple .....(Photo, p. 37) 605.00
- 569 ★ 36c Rose, 1875 Issue (PR18). O.g., h.r., fresh and Fine .....(Photo) 175.00
- 570 ★ 72c Rose, 1875 Issue (PR21). O.g., h.r., pencil note on back, Very Fine (Photo) 350.00
- 571 (★) 96c Rose, 1875 Issue (PR23). Unused (no gum), corner crease, Very Fine appearance ..  
.....(Photo) 300.00
- 572 ★ \$1.92 Dark Brown, 1875 Issue (PR24). Disturbed o.g., minor gum toning, otherwise Fine .....(Photo) 400.00
- 573 ★ \$3.00 Vermilion, 1875 Issue (PR25). Disturbed o.g., nibbed perf, otherwise Fine .....  
.....(Photo) 525.00
- 574 ★ \$9.00 Yellow, 1875 Issue (PR27). Disturbed o.g., gum soaks, otherwise Fine .....  
.....(Photo) 1,100.00
- 575 ★ \$12.00 Blue Green, 1875 Issue (PR28). O.g., h.r. and black offset spots on gum, s.e. at top, Very Good .....(Photo) 1,250.00
- 576 (★) \$24.00 Dark Gray Violet, 1875 Issue (PR29). Unused (regummed), well-centered, thin spot, Extremely Fine appearance .....(Photo) 1,250.00
- 577 ★ \$36.00 Brown Rose, 1875 Issue (PR30). Part o.g., light soiling at T., otherwise Very Good .....(Photo) 1,350.00
- 578 ★ \$48.00 Red Brown, 1875 Issue (PR31). O.g., h.r., rich color, Fine .....(Photo) 1,850.00
- 579 ★ \$60.00 Violet, 1875 Issue (PR32). Disturbed o.g., couple short perfs, otherwise Very Good .....(Photo) 1,850.00





- 580 ★ **12c Pale Rose, 1875 Special Printing (PR40).** Unused without gum as issued, Fine.....  
.....(Photo) 450.00
- 581 ★ **48c Pale Rose, 1875 Special Printing (PR43).** Unused without gum as issued, Fine.....  
.....(Photo) 850.00
- 582 ★ **60c Pale Rose, 1875 Special Printing (PR44).** Unused without gum as issued, Very  
Good .....(Photo) 925.00
- 583 ★ **60c Pale Rose, 1875 Special Printing (PR44).** Unused without gum as issued, faint  
mounting stains on back, Fine appearance .....(Photo) 925.00
- 584 ★ **72c Pale Rose, 1875 Special Printing (PR45).** Unused without gum as issued, well-  
centered, Very Fine .....(Photo) 1,250.00
- 585 ★ **96c Pale Rose, 1875 Special Printing (PR47).** Unused without gum as issued, Very  
Good .....(Photo) 2,000.00



- 586 ★ **\$6.00 Ultramarine, 1875 Special Printing (PR50).** Unused without gum as issued, small  
thin spot and reperfed at top (possibly also at right)  
WELL-CENTERED AND EXTREMELY FINE APPEARING EXAMPLE OF THIS MAJOR NEWSPAPER  
STAMP RARITY. ONLY FOURTEEN OF THE \$6.00 SPECIAL PRINTING WERE SOLD AND FAR  
FEWER ARE KNOWN TO HAVE SURVIVED.  
Scott Retail will most certainly be updated based on the recent \$22,000 hammer price  
(Shreve Wampler sale) .....(Color Photo, p. 31) 11,500.00





- 587 (★) 60c Red, 1879 Issue (PR67). Unused (no gum), Very Fine.....(Photo) 210.00
- 588 ★ \$6.00 Blue, 1879 Issue (PR73). O.g., h.r., Very Fine.....(Photo) 250.00
- 589 ★ \$9.00 Orange, 1879 Issue (PR74). O.g., h.r., couple perf tips with black specks, otherwise Fine .....(Photo) 175.00
- 590 ★ \$12.00 Yellow Green, 1879 Issue (PR75). O.g., h.r., Fine .....(Photo) 260.00
- 591 ★ \$24.00 Dark Violet, 1879 Issue (PR76). O.g., h.r., deep shade, Very Fine.....(Photo) 325.00
- 592 ★ \$36.00 Indian Red, 1879 Issue (PR77). O.g., h.r., tiny natural inclusion, Extremely Fine .....(Photo) 400.00
- 593 ★ \$48.00 Yellow Brown, 1879 Issue (PR78). O.g., h.r., rich color, Fine....(Photo) 500.00
- 594 ★ \$60.00 Purple, 1879 Issue (PR79). O.g., h.r., well-centered, Extremely Fine .....(Color Photo, Front Cover) 500.00
- 595 ★田 2c Intense Black, 1883 Special Printing (PR80). Block of four, bottom pair Mint N.H., top h.r., crease in T.R. stamp only, otherwise Fine .....(Photo) 1,750.00
- 596 ★ 1c, 12c-96c 1885 Issue (PR81-PR89). Complete set of pairs, all but the 84c have imprint sheet margin at top or bottom, o.g. (heavy h.r. or some disturbed), mixed centering and a few minor faults, generally Very Good-Fine, scarce set.....(Photo Ex) 2,375.00





- 597 ★ 24c Carmine, 1885 Issue (PR83). O.g., h.r., Very Fine and choice .....(Photo) 52.00
- 598 ★ 36c Carmine, 1885 Issue (PR84). O.g., h.r., tiny natural inclusion, Very Fine .....(Photo) 75.00
- 599 ★ 48c Carmine, 1885 Issue (PR85). O.g., h.r., Very Fine .....(Photo) 110.00
- 600 ★ 60c Carmine, 1885 Issue (PR86). O.g., h.r., rich color, Extremely Fine.(Photo) 150.00
- 601 ★ 84c Carmine, 1885 Issue (PR88). O.g., h.r., fresh and Very Fine .....(Photo) 325.00
- 602 (★) 84c Carmine, 1885 Issue (PR88). Unused (no gum), toned, otherwise Extremely Fine ... (Photo) 325.00



603EX

- 603 ★ 1c-\$60.00 1894 Newspaper, Colman Special Printing, Privately Perforated and Gummed (Unlisted in Scott; described in Luff). Complete set of 25 values incl. unissued 9c, special printings prepared in 1894 when stamp production was turned over to the Bureau, lightly hinged, 2c thin, four of the dollar values have blunted perfs at one side, otherwise Fine-Very Fine, very rare — only 45 sets believed to exist .....(Color Photo Ex, p. 32) E. 2,000-3,000



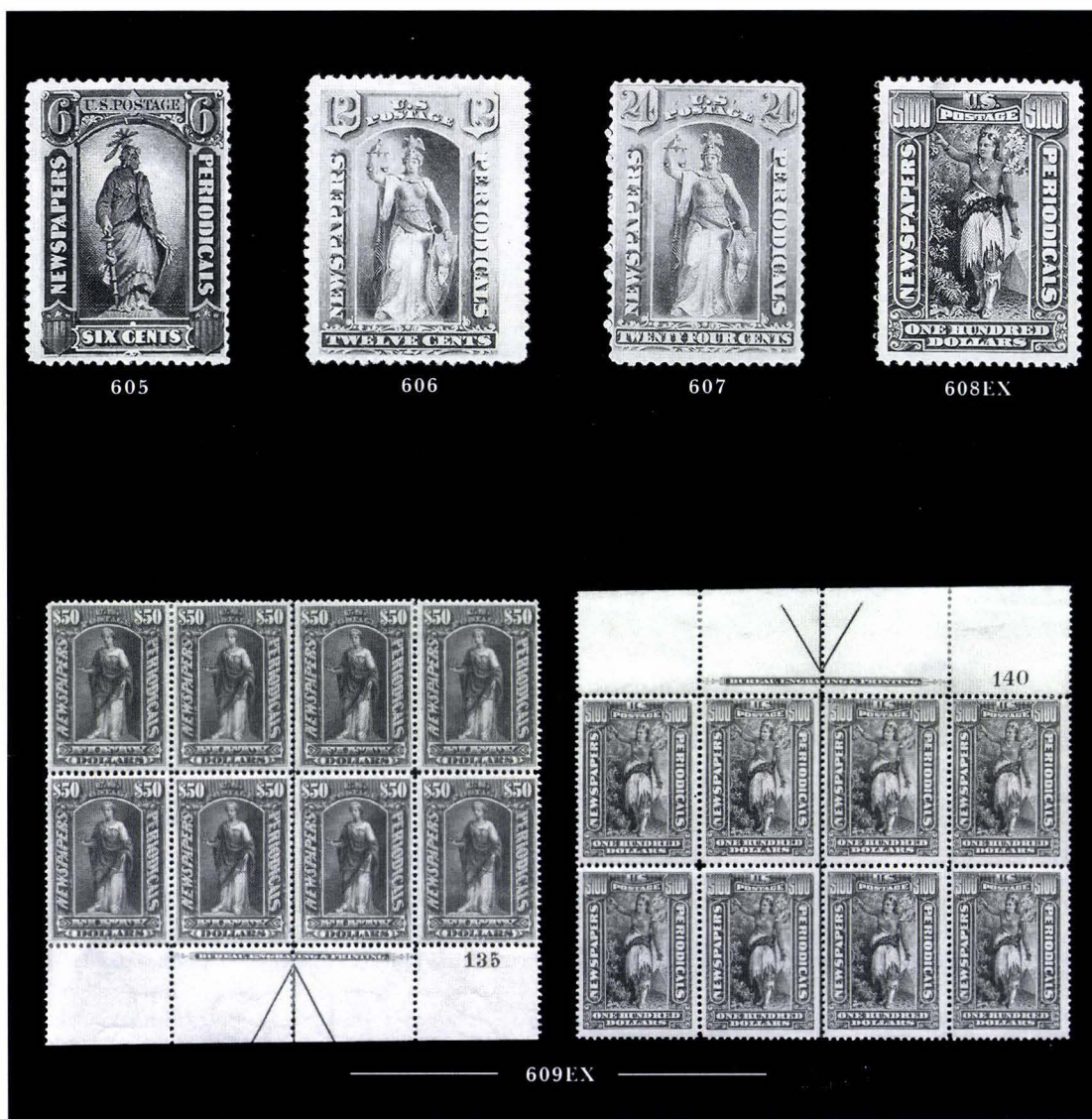

- 604 ★ **1c-4c, 10c Black, 1894 Unwatermarked Bureau Issue (PR90-92, PR94).** All o.g., h.r., 1c & 2c thins, 4c & 10c creases, Fine appearance, scarce issue..... 635.00
- 605 ★ **6c Intense Black, 1894 Unwatermarked Bureau Issue (PR93).** O.g., lightly hinged, small natural internal crease as usual for this issue, fresh and Very Fine, rare ..... (Photo) 1,750.00
- 606 ★ **12c Pink, 1894 Unwatermarked Bureau Issue (PR95).** O.g., h.r., thin spot, Extremely Fine appearance ..... (Photo) 750.00
- 607 ★ **24c Pink, 1894 Unwatermarked Bureau Issue (PR96).** O.g., large h.r., slight internal creasing as usual for this issue, otherwise Fine, very scarce..... (Photo) 750.00
- 608 S **1c-\$100.00 1895-97 Issue, Specimen Ovpt., Ty. E (PR114SE-125SE).** Complete set of Bureau watermarked issue with Specimen ovpts., o.g., h.r., \$100.00 thinned, \$10.00 & \$50.00 have s.e., Fine centering and scarce set..... (Photo Ex) 450.00
- 609 ★田 **25c-\$100.00 1895-97 Bureau Issue (PR118-PR125).** Top or bottom imprint and plate no. blocks of eight, all have o.g., some stamps with h.r., others Mint N.H., \$5.00, \$20.00 & \$50.00 well-centered, \$20-\$100.00 each has vertical bend or crease in one pair, otherwise Fine-Very Fine, a striking set of plate blocks (unlisted in Scott), Scott Retail for normal blocks is \$1,840.00 (without N.H. premium) ..... (Color Photo Ex, p. 31) E. 1,500-2,000
- 610 **Newspaper Stamp and Proof Balance.** Several dozen items mounted on pages and stock sheets incl. card proof sets, 1865 Issue, some Special Printings, 1895-97 Issue, multiples etc., minor faults, generally Fine appearance, Scott Retail \$7,500.00+ .. E. 1,500-2,000



## REVENUE STAMPS



- 611 **2c Bank Check, Blue, Double Transfer T5, Imperforate (R5a var).** Huge margins all around showing part of adjacent stamp at T., bold "B. & L. Jun. 12, 63." cancel, Extremely Fine and choice, with 1983 P.F. certificate .....(Photo) 70.00
- 612 **2c Bank Check, Blue, Double Transfer T5, Imperforate (R5a var).** Three large margins, just in at T., tied by ms. cancel on Girard Bank check, the check with file fold and toned spots, otherwise Fine ..... 70.00
- 613 (★) **2c Bank Check, Blue, Double Transfer T5, Perforated (R5c var).** Unused (no gum), clearly showing the double transfer, fresh and Fine, rare unused....(Photo) E. 200-300
- 614 **2c Bank Check, Orange, Double Transfer T5, Perforated (R6c var).** Well-centered, neat 1864 ms. cancel, Very Fine and choice .....(Photo) 200.00
- 615 **2c Certificate, Blue, Double Transfer T7, Perforated (R7c var).** Clearly showing the double transfer at B., neat 1864 ms. cancel, Very Fine.....(Photo) 250.00
- 616 **2c Bank Check, Orange, Double Transfer T7, Perforated (R8c var).** Clearly showing the double transfer, neat July 1863 ms. cancel, Fine .....(Photo) 350.00
- 617 **2c Proprietary, Blue, Double Transfer T13, Perforated (R13c var).** Neat 1868 ms. cancel, Fine.....(Photo) 100.00
- 618 **2c Proprietary, Blue, Double Transfer T13a, Perforated (R13c var).** Showing the double transfer at B. only, neat ms. cancel, tiny toned spot at T., otherwise Very Good .....(Photo) 100.00
- 619 **2c Internal Revenue, Double Transfer T15, T15a, Perforated (R15c var).** One of each double transfer, each with 1871 ms. cancels, the latter has single short perf, otherwise Fine.....(Photo) 105.00
- 620 **\$10 Conveyance, Double Transfer, Perforated (R94c var).** Showing the double transfer at T., two pulled perfs at L., otherwise Fine.....(Photo) 95.00
- 621 ☒ **1898, 10c Dark Green, "I.R." Ovpt. (273 var).** Tied by ms. initials and "1898" date on Mortgage document, fresh and Fine.....(Photo) E. 100-150
- 622 **REVENUES ON DOCUMENTS.** Approx. 90 items, 1860s-20th century, all complete documents, best is probably No. R129 (2) on one document, mixed condition, generally Fine, from an old-time hoard ..... E. 300-400
- 623 **WINE STAMPS.** 1916-34, collection of used stamps mostly on album pages, better incl. Nos. RE56-RE59, mixed condition, some Fine-Very Fine ..... E. 150-200



## REVENUE STAMPED PAPER

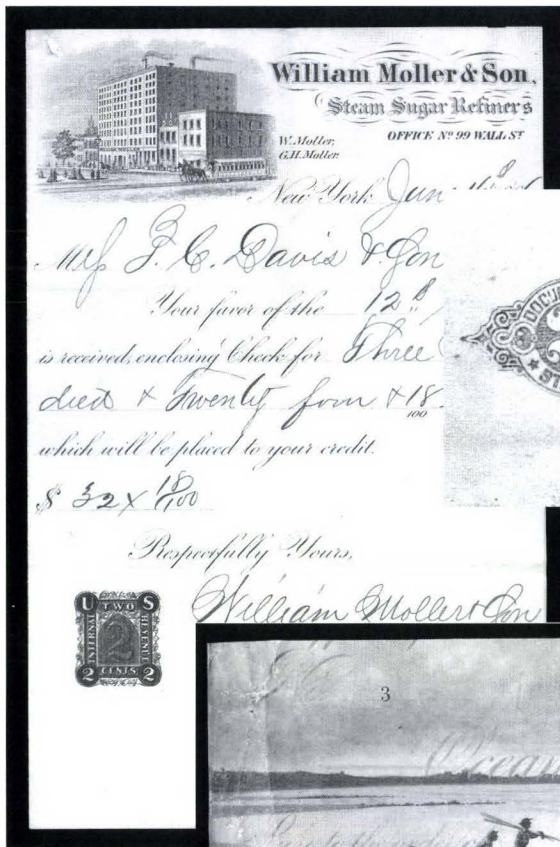

624



627



626  
Face and  
Back

- 624 **2c Purple (RN-A8).** Distinct impression on illustrated credit paper for William Moller & Son, Steam Sugar Refiners, file folds well clear of impression, Very Fine and very rare.. (Photo) 1,500.00
- 625 **2c Orange (RN-B23).** First National Bank of Towanda check, cut cancelled, slight wear, Fine ..... 700.00
- 626 **2c Orange, Printed on Back (RN-C21c).** On back of illustrated Ocean National Bank check, dated 25 May 1871, ms. endorsement through design, cut cancelled, some faults, still Fine and extremely scarce.....(Photo) 2,900.00
- 627 **2c Orange, Double Impression (RN-X7e).** Distinctly showing the double impression, on wove paper, light file fold, Fine and rare, listed but unpriced in Scott .....(Photo) E. 300-400
- 628 **REVENUE STAMPED PAPER.** Collection of 81 unused and used, wide range of issues incl. used Nos. RN-L4, RN-U6, some faults as to be expected, still a Fine and interesting group ..... E. 1,500-2,000



## A SPECIALIZED COLLECTION OF PRIVATE DIE PROPRIETARY STAMPS

Census figures in this section refer to *A Census of United States Match and Medicine Stamps* by Michael E. Aldrich (1994), which probably did not include stamps in this collection.

## MATCH STAMPS



629

- 629 ★ **American Match Co., 3c Black, Old Paper (RO11a).** O.g., h.r., fresh and Fine, only 31 recorded in census, of which just 15 are believed sound.....(Photo) 350.00

- 630 **Barber Match Co., 1c Blue, Rouletted, USIR Watermark (RO18d).** Rich color, natural printing crease, tear at right into portrait oval, otherwise Fine, one of the rarest Match stamps — only 9 recorded in census (5 are faulty).....(Photo) 2,000.00

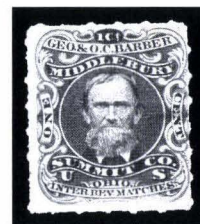

630



631



632



635



633



634

- 631 ★ **Barber Match Co., 3c Black, Perforated, Experimental Silk Paper (RO19e).** Three wide margins, top perfs in, crease, otherwise Very Good, only 15 recorded in census (about half are faulty).....(Photo) 300.00
- 632 **B. Bendel & Co., 1c Brown, USIR Watermark (RO24d).** Fresh and Very Fine, very scarce.....(Photo) 300.00
- 633 **B. Bendel & Co., 12c Brown, Silk Paper (RO25b).** A few short perfs, still Fine, one of the most spectacular private die designs .....(Photo) 200.00
- 634 **H. Bendel, 12c Brown, Silk Paper (RO27b).** Faults and sealed tears, still an attractive Very Good appearing example of this unusual stamp, 42 recorded in census (28 have faults) .....(Photo) 400.00
- 635 ★ **Wm. Bond & Co., 4c Black, Silk Paper (RO32b).** Well-centered, Very Fine, only 36 of the 47 census copies are sound .....(Photo) 250.00





636

- 636 **Bousfield & Poole, 3c Lilac (RO36a).** Repaired along three tears splitting stamp, nevertheless an attractive example of this major Match stamp rarity — only 20 recorded, of which 15 are faulty .....(Photo) 1,850.00

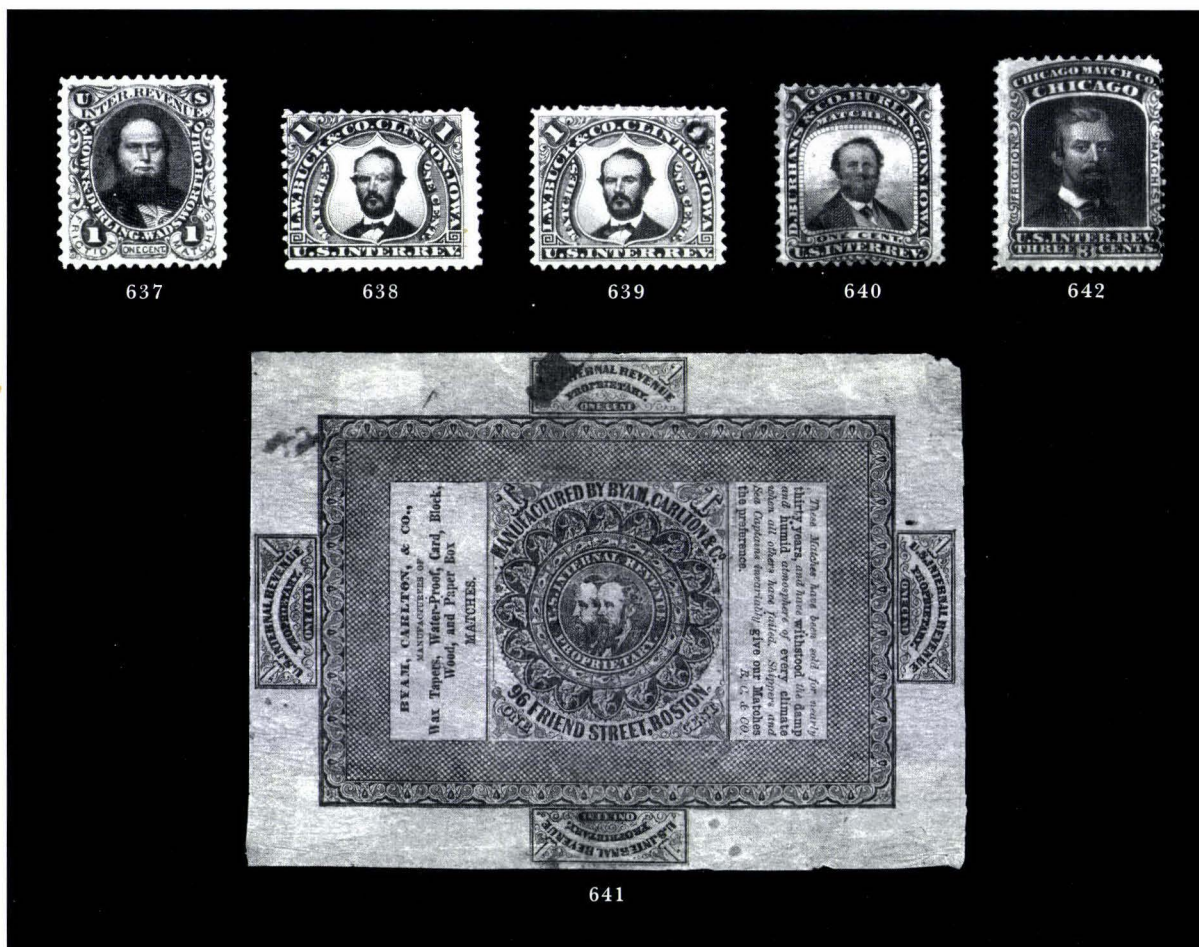

- 637 ★ **Brown & Durling, 1c Black (RO43a).** Unused, well-centered though reperfed at top and left, Extremely Fine appearance, only 20 recorded in census (15 have faults) .....(Photo) 1,250.00
- 638 **L. W. Buck & Co., 1c Black, Old Paper (RO45a).** Repaired tear, Very Good appearance, only 16 recorded in census (7 have faults) .....(Photo) 850.00
- 639 **L. W. Buck & Co., 1c Black, Experimental Silk Paper (RO45e).** Scuff in upper right numeral crudely inked in, otherwise Very Fine centering and appearance, only 20 recorded in census (11 have faults) .....(Photo) 700.00
- 640 **D. Burhans & Co., 1c Black, Silk Paper (RO46b).** Faint scuff in portrait, otherwise Very Fine, exceptionally choice condition for this rare stamp — only 7 recorded in census (4 have faults) .....(Photo) 1,600.00
- 641 ★ **Byam, Carlton & Co., 1c Black Wrapper, 131 x 99mm (RO50a).** Unused, couple small holes and stained spots, still Very Fine, only 18 recorded — this is in far better than average condition .....(Photo) 1,200.00
- 642 ★ **Chicago Match Co., 3c Black (RO60a).** Perfs in as usual, but sound and Very Good, 42 recorded in census (half are faulty) .....(Photo) 250.00





- 643 James L. Clark, 1c Green, Rouletted, USIR Watermark (RO63d). Usual deep thins, Fine appearance, very scarce — 30 recorded in census (about half are faulty) ..... (Photo) 300.00
- 644 Wm. Gates & Sons, 1c Black, Rouletted, USIR Watermark (RO93d). Creased but otherwise sound, Fine and rare — only 14 recorded in census (8 have faults) ..... (Photo) 1,100.00
- 645 ★ Greenleaf & Co., 1c Green, Experimental Silk Paper (RO100e). Unused, perfectly centered, rich color, small faint thin in corner, still Extremely Fine, very scarce variety.. (Photo) 450.00
- 646 ★ Greenleaf & Co., 5c Orange, Silk Paper (RO102b). Unused, perfs in but sound and Very Good, extremely rare — only 15 recorded in census, and only 6 are sound ..... (Photo) 1,200.00
- 647 P. T. Ives, 1c Blue, Rouletted, USIR Watermark (RO117d). Well-centered, bright and fresh, filled thins, Extremely Fine appearance — only 37 recorded in census (23 have faults) ..... (Photo) 275.00
- 648 ★ P. T. Ives, 8c Blue (RO118a). Unused, rich color, Fine ..... (Photo) 175.00
- 649 National Union Match Co., 1c Black Wrapper (Unlisted). Reputed to be a contemporary creation to defraud the Internal Revenue, its maker was arrested and convicted (see Boston book, pp. 340-341), small thins thru paper, rare ..... E. 100-150
- 650 New York Match Co., 5c Blue, Silk Paper (RO139b). Usual centering and faults incl. repaired tear, Very Good appearance — only 22 recorded in census (15 have faults) ..... (Photo) 1,500.00
- 651 New York Match Co., 5c Blue, Silk Paper (RO139b). Perfs in as usual, rich color, faults incl. repaired tears, Very Good appearance — only 22 recorded in census (15 have faults) ..... (Photo) 1,500.00
- 652 Pierce Match Co., 1c Green (RO145a). Perfs in at top only, deep shade, thins, Very Good appearance, one of the most distinctive of all private die designs — 21 recorded in census (16 have faults) ..... (Photo) 1,750.00
- 653 ★ Portland Match Co., 1c Black Wrapper (RO147). Dec. 1866, unused, Very Fine 75.00





- 654 **San Francisco Match Co., 12c Blue, Silk Paper (RO165b).** Well-centered, thins and creases, otherwise Very Fine, attractive example of this remarkable stamp — 71 recorded (42 have faults).....(Photo) 400.00
- 655 **E. K. Smith, 1c Blue, Rouletted, USIR Watermark (RO169d).** Better than usual centering with only the left side cut into, fresh, deep thin and faint crease, Fine appearance, an extremely rare stamp that is arguably non-existent without faults — 10 recorded in census.....(Photo) 1,500.00
- 656 **Wise & Co., 1c Black (RO183a).** Sealed tear and creases, Fine appearance, only 23 copies recorded in census (13 have faults) .....(Photo) 1,100.00
- 657 **Zisemann, Griesheim & Co., 1c Green (RO185a).** Torn in half and repaired, an acceptable example of this very rare stamp — only 19 recorded in census (13 have faults) .....(Photo) 800.00
- 658 **Zisemann, Griesheim & Co., 1c Ultramarine, Old Paper (RO186u).** Thinning and small tear, Very Good appearance, extremely rare — only 12 recorded in census (at least 4 have faults) .....(Photo) 500.00
- 659 ★ **CANNED FRUIT, T. Kensett & Co., 1c Green (RP1).** Rich color, sealed tear at B.L., perfs in, Very Good centering and far better condition than average — 20 of the 27 recorded in census have faults.....(Photo) 1,000.00

## MEDICINE STAMPS

- 660 ★ **J. C. Ayer & Co., 1c Black on Pink, Ty. 2 (RS4c).** Unused, full to large margins, fresh and Extremely Fine, census records 22, of which only half are sound.....(Photo) 900.00
- 661 ★ **J. C. Ayer & Co., 4c Blue, Imperforate, Silk Paper (RS10b).** Unused, large margins, two faint creases, otherwise Very Fine, 62 recorded in census.....(Photo) 300.00





662

663

664

665

- 662 **Demas Barnes & Co., 1c Black, Silk Paper (RS24b).** Fresh, very minor thinning, Fine appearance and far better condition than most of the 19 copies recorded in census (13 have faults) .....(Photo) 400.00
- 663 **Demas Barnes & Co., 2c Black, Silk Paper (RS25b).** Minor thinning and stains, otherwise Fine, better condition than most, only 27 recorded in census (19 have faults).....(Photo) 300.00
- 664 **W. T. Blow, 1c Green on Pink (RS31c).** Rich color, tiny thin, Fine appearance, 43 recorded in census .....(Photo) 275.00
- 665 **B. Bandreth, 1c Black, Perforated, Old Paper (RS32a).** Small tear and some blunted perfs, otherwise Very Good, only 22 recorded in census.....(Photo) 450.00
- 666 ★ **Fred Brown Co., 2c Black on Pink, Die I (RS37c).** Unused, large margins, fresh and Extremely Fine, a superb example of this rare stamp — only 16 recorded in census .....(Photo) 2,000.00

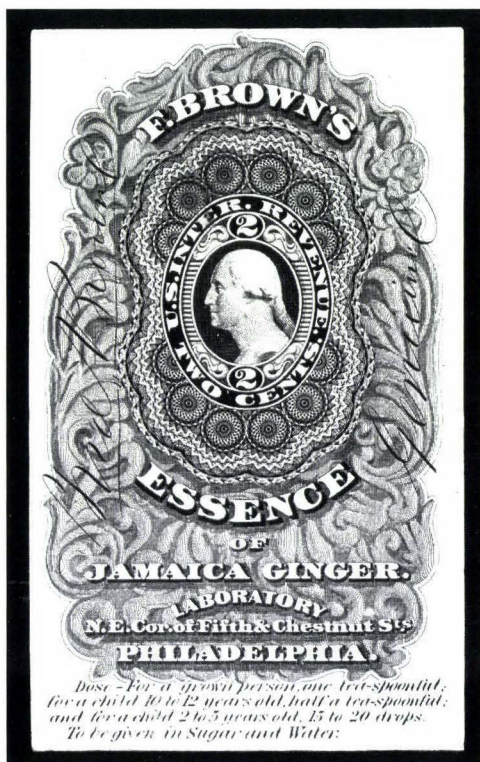

667

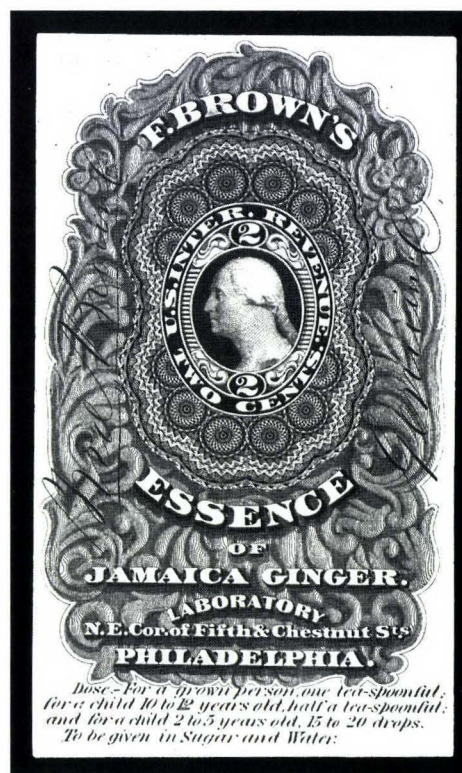

666

- 667 ★ **Fred Brown Co., 2c Black, Die I, Experimental Silk Paper (RS37e).** Unused, large margins, several small thins, Very Fine appearance, very scarce variety.....(Photo) 350.00





- 668 John I. Brown & Son, 2c Green, Pink Paper and USIR Watermark (RS40c, RS40d). Former has perfs in and faint thins, latter centered better but heavily thinned, Fine appearance, rare stamps.....(Photo) 525.00
- 669 ★ John L. Brown & Son, 4c Brown, USIR Watermark (RS41d). O.g., h.r., top perfs in, small thin spot, Very Good appearance, rare on watermarked paper — only 16 recorded in census.....(Photo) 1,100.00
- 670 ★ Dr. John Bull, 1c Black on Pink (RS42c). Fresh, tiny thin spot, Fine appearance, very scarce — only 28 recorded in census (10 have faults).....(Photo) 400.00
- 671 ★ Dr. John Bull, 1c Black, Experimental Silk Paper (RS42e). Couple minor toned spots, otherwise Very Good, scarce.....(Photo) 250.00
- 672 ★ Dr. John Bull, 4c Blue, Experimental Silk Paper (RS43e). Bright color, minor small tear and thin spot, Fine appearance.....(Photo) 300.00
- 673 ★ J. W. Campion & Co., 4c Black, Imperforate, USIR Watermark (RS47d). Unused, large margins, Extremely Fine, only 53 of the 78 census copies are sound .....(Photo) 350.00
- 674 Cannon & Co., 4c Green on Pink, Imperforate (RS49c). Three full margins, touched at right, Fine, very scarce — used on Dr. Cheeseman's Female Regulating Pills .....(Photo) 200.00
- 675 Collins Bros., 1c Black, Silk Paper (RS59b). Well-centered, thin spot, Very Fine appearance.....(Photo) 250.00





676

- 676 **Curtis Brown Mfg. Co., 2c Black, Silk Paper (RS72b).** Fine impression, slight crease and small thin, Fine appearance, very attractive example of this rarity, only 16 in census (half have faults).....(Photo) 1,600.00



677

- 677 **Fleming Bros. (Dr. McLane's Liver Pills), 1c Black, Imperforate (RS89a).** Faulty and repaired as almost always, Very Fine margins and a great rarity in any condition — only 13 recorded in census (10 have faults) — accompanied by lithographed advertising cards .....(Photo) 2,500.00



678

- 678 ★ **G. G. Green, 3c Black, Tête-Bêche Pair (RS92dh).** Head-to-head vertical pair, unused (no gum), few perf separations but most definitely an authentic tête-bêche pair, disproving Aldrich's assertion that this variety is actually two singles joined together — to test the perfs we soaked the pair and removed hinge remnants, leaving no doubt that the perf teeth are not separated — only eight pairs recorded in census and considerably undervalued in Scott, presumably due to unjustified doubts about this variety's authenticity .....(Photo) 500.00

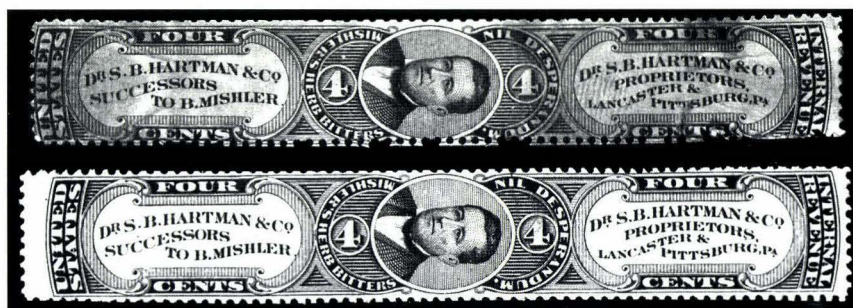

680

681

- 679 **Dr. Harter & Co., 1c Black, Old and Silk Papers (RS97a, RS97b).** One of each, on page with advertisement for Dr. Harter's Liver Pills showing two infants on training pots, one beaming, the other agonizing, captions "I use. . ." and "I don't." — a wonderful 19th century advertising concept that laid the foundation for today's television hygiene-product ads ..... E. 75-100
- 680 **S. B. Hartman & Co., 4c Black, Old Paper (RS99a).** Minor faults and faint stains, but better than average condition for this rarity, census records 26 examples (18 faulty).....(Photo) 300.00
- 681 **S. B. Hartman & Co., 4c Black on Pink (RS99c).** Several creases, Very Fine appearance, only 31 recorded in census (20 have faults) .....(Photo) 250.00



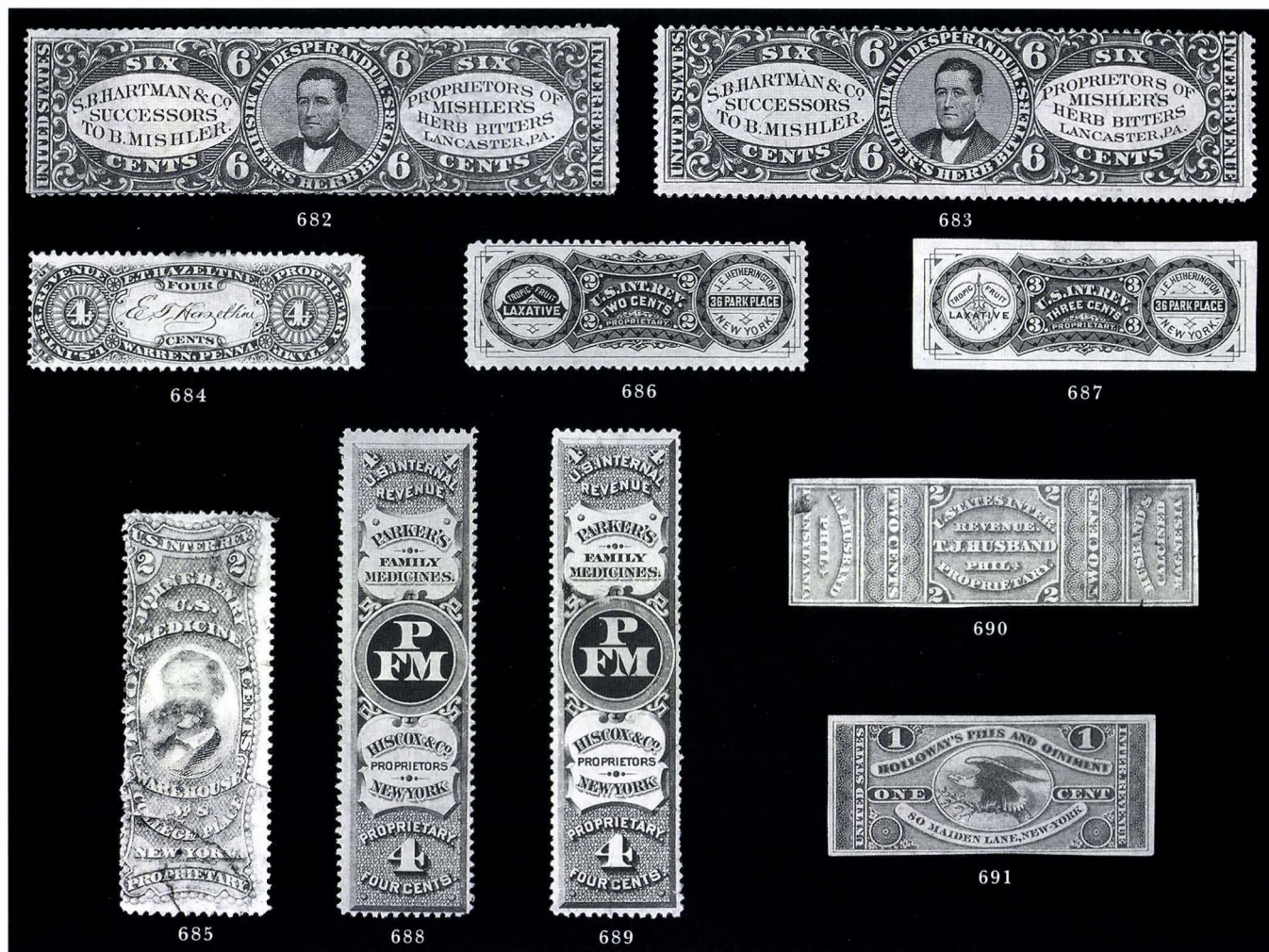

- 682 ★ **S. B. Hartman & Co., 6c Black, Old Paper (RS100a).** O.g., multiple h.r. and adherence, faint toning, otherwise Very Good and sound, scarce — 36 recorded in census (19 have faults) .....(Photo) 300.00
- 683 ★ **S. B. Hartman & Co., 6c Black, Silk Paper (RS100b).** Fresh and Very Good, census records 57 copies (32 sound) .....(Photo) 175.00
- 684 ★ **E. T. Hazeltine, 4c Black, Old Paper (RS103a).** Small faint toned spot at top, Fine, scarce — 28 recorded in census, of which half are sound .....(Photo) 450.00
- 685 **John F. Henry, 2c Violet (RS112a).** Faulty and repaired (large tears), still an acceptable example of this rare stamp — only 34 recorded, 25 of which have serious faults .....(Photo) 350.00
- 686 ★ **J. E. Hetherington, 2c Black, USIR Watermark (RS120d).** Unused, slightest trace of thin, Very Fine appearance, 36 recorded in census (14 have faults) .....(Photo) 400.00
- 687 ★ **J. E. Hetherington, 3c Black, Imperforate Single (RS121i as pair).** Unused, huge margins, small thin, Very Fine appearance, the margins of this single make it an accepted example of the imperforate stamp, which is very rare.....(Photo) E. 100-150
- 688 ★ **Hiscox & Co., 4c Black on Pink (RS123c).** Unused, Fine, very rare and undervalued in Scott — only 15 recorded in census (only 6 are sound) .....(Photo) 250.00
- 689 **Hiscox & Co., 4c Black, USIR Watermark (RS123d).** Well-centered, thins and small sealed tear, Very Fine appearance, extremely rare — only 15 recorded in census (9 are faulty) — accompanied by advertising cards.....(Photo) 1,200.00
- 690 ★ **Holloway's Pills, 1c Blue, Imperforate (RS125a).** Traces of o.g., ample to large margins, tiny thin spot, Very Fine appearance, 43 recorded in census (31 have faults) .....(Photo) 250.00
- 691 **T. J. Husband, 2c Violet, Imperforate (RS139a).** Ample to large margins, couple small erosion spots, still Very Fine for this rarity — only 25 recorded in census (16 have faults) .....(Photo) 600.00



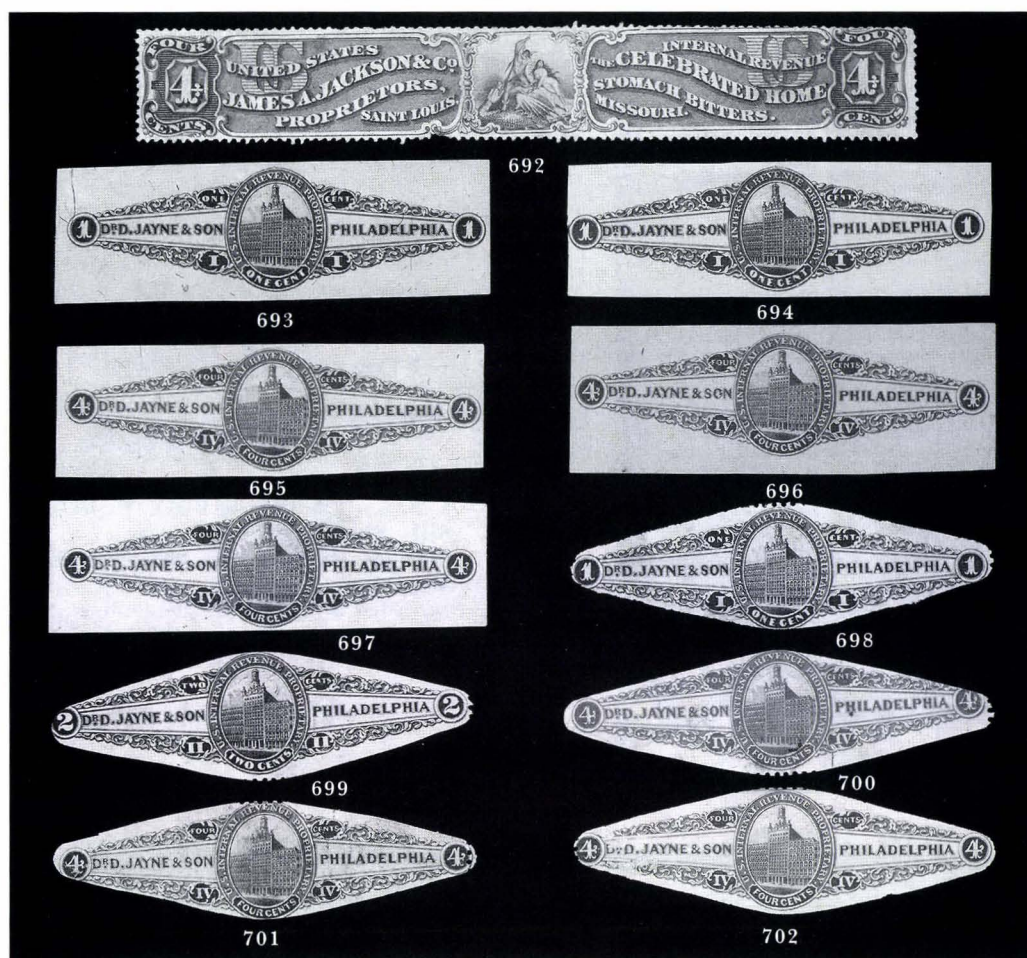

- 692 **J. A. Jackson & Co., 4c Green, Old Paper (RS143a).** Well-centered, thinned and creased with a small nick at bottom, still Very Fine centering and attractive, only 20 recorded in census (13 have faults).....(Photo) 850.00
- 693 ★ **D. Jayne & Son, 1c Blue, Imperforate, Silk Paper (RS144b).** Unused, large margins, fresh and Extremely Fine, 17 recorded, of which only 8 are sound — a wonderful and rare stamp.....(Photo) 800.00
- 694 ★ **D. Jayne & Son, 1c Blue, Imperforate, USIR Watermark (RS144d).** O.g., h.r., large margins, fresh and Extremely Fine, 40 recorded, of which half have faults — an outstanding rarity.....(Photo) 600.00
- 695 ★ **D. Jayne & Son, 4c Green, Imperforate, Silk Paper (RS146b).** Unused, large margins, incredibly fresh and Extremely Fine Gem example of this rarity — census records only 16 copies (9 in sound condition).....(Color Photo, Front Cover) 1,100.00
- 696 ★ **D. Jayne & Son, 4c Green on Pink, Imperforate (RS146c).** Unused, large margins, fresh and Extremely Fine Gem, a magnificent copy of this Medicine stamp rarity — only 19 of the 28 census copies are in sound condition.....(Photo) 1,200.00
- 697 ★ **D. Jayne & Son, 4c Green, Imperforate, USIR Watermark (RS146d).** Unused, large margins, fresh and Very Fine, census records 52 copies.....(Photo) 500.00
- 698 ★ **D. Jayne & Son, 1c Blue, Perf and Die Cut, USIR Watermark (RS147pd).** Listed but unpriced (other examples contained in Joyce and Cunliffe collections), thinned, Fine appearance.....(Photo) E. 200-300
- 699 ★ **D. Jayne & Son, 2c Black on Pink, Perf and Die Cut (RS148pc).** Listed but unpriced (other examples contained in Joyce and Cunliffe collections), slight crease and thin spot, Fine appearance.....(Photo) E. 200-300
- 700 ★ **D. Jayne & Son, 4c Green, Perf and Die Cut, Silk Paper (RS149pb).** Couple stained spots, otherwise Very Good.....(Photo) 200.00
- 701 **D. Jayne & Son, 4c Green on Pink, Perf and Die Cut (RS149pc - unlisted).** Repaired and faulty but very rare — none contained in Joyce or Cunliffe collections.....(Photo) E. 150-200
- 702 **D. Jayne & Son, 4c Green, Perf and Die Cut, USIR Watermark (RS149pd — unlisted).** Thinned but Very Fine appearance and very rare — none contained in Joyce and Cunliffe collections.....(Photo) E. 200-300





703

704

- 703 ★ **J. B. Kelly & Co., 4c Black, Old Paper (RS153a).** Ample to large margins (lower right corner slightly rounded), slight creasing and small tear, otherwise Very Fine, only 19 recorded in census (9 have faults) — a rare stamp .....(Photo) 1,750.00

- 704 ★ **J. B. Kelly & Co., 4c Black, Experimental Silk Paper (RS153e).** Ample to large margins, pinhole and creases, otherwise Very Fine, extremely rare — only 15 recorded in census (6 have faults) .....(Photo) 1,900.00

705

706

707



- 705 **James C. Kerr, 6c Black (RS160a).** Slight creasing and thin spots, usual light soiling, otherwise Fine, very scarce — 31 recorded in census (19 faulty) .....(Photo) 400.00
- 706 **J. Lippman & Bros., 4c Milky Blue, Old Paper (RS163a).** Well-centered, bright color, creases, thins and tears but Very Fine appearance, only 22 recorded in census (14 have faults).....(Color Photo, Front Cover) 1,250.00
- 707 **J. Lippman & Bros., 4c Dark Blue, Silk Paper (RS163b).** Rich color and dark shade, small thin, Very Good appearance, very rare — census records 16 copies (9 faulty) — Aldrich book states that the Dark Blue shade is found only on Experimental Silk Paper, but this example is most definitely regular Silk Paper (high thread count).....(Photo) 1,750.00





708

- 708 J. Lippman & Bros., 4c Milky Blue, Experimental Silk Paper (RS163e). Bright color, thinned at upper left where reinforced is present, faint creasing, Very Good appearance, extremely rare — census records only four copies (one faulty).....(Photo) 2,250.00

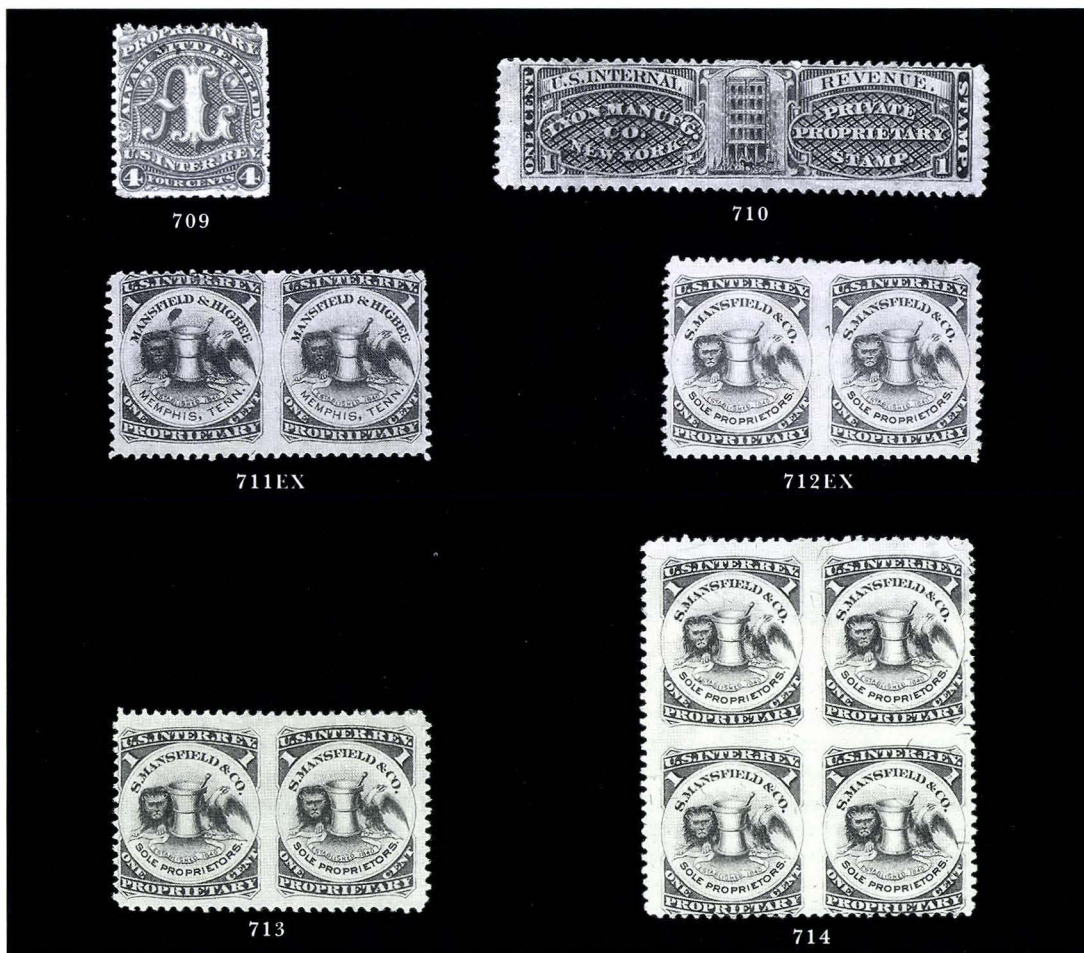

- 709 ★ Alvah Littlefield, 4c Green, Old Paper (RS165a). Unused, sound except for blunted perfs at right (possibly reperfed) and two small black specks, Very Good, an extremely rare stamp and almost always faulty — census records 21 copies (12 have faults).....(Photo) 600.00
- 710 ★ Lyon Manufacturing Co., 1c Black on Pink (RS167c). Unused, fresh and Fine.....(Photo) 300.00
- 711 ★ Mansfield & Higbee, 1c Blue, Silk Paper, Imperforate Between (RS173ib). Pair (one stamp has ink spot), plus Block of Four, Silk Paper, Imperforate Between (RS173jb), well-centered, minor toning, Fine-Very Fine.....(Photo Ex) 325.00
- 712 ★ S. Mansfield & Co., 1c Blue, Imperforate Between, Silk Paper and USIR Watermark (RS174ib, RS174id). Unused pairs, thinned, Fine-Very Fine appearance.....(Photo Ex) 350.00
- 713 ★ S. Mansfield & Co., 1c Blue on Pink, Imperforate Between (RS174ic). O.g., Fine, very scarce — 23 recorded in census (most are sound).....(Photo) 300.00
- 714 ★田 S. Mansfield & Co., 1c Blue, Silk Paper, Block of Four, Imperforate Between (RS174jb). Unused (no gum), Fine.....(Photo) 140.00



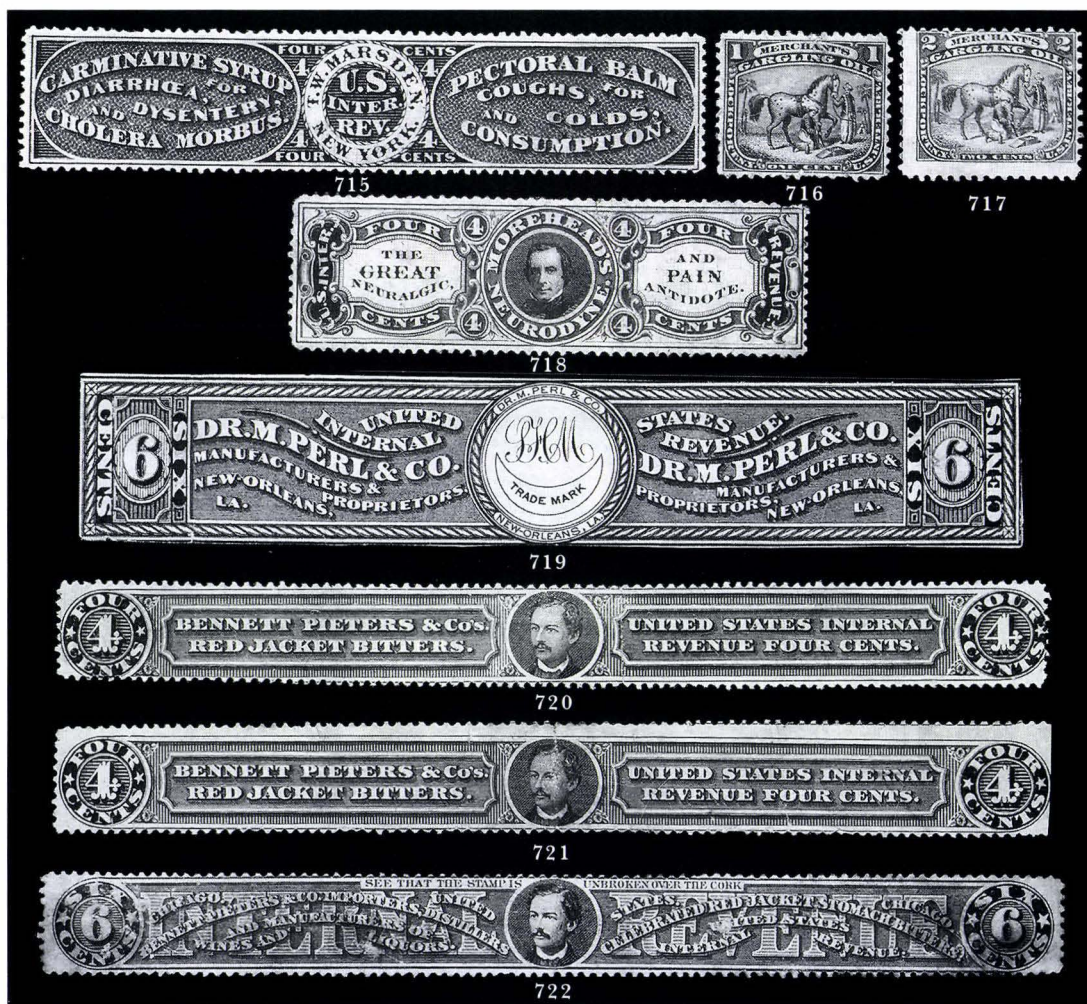

- 715 ★ **T. W. Marsden, 4c Black (RS176a).** Unused, well-centered, Very Fine, 40 copies recorded in census (22 sound) .....(Photo) 400.00
- 716 **Merchant's Gargling Oil, 1c Black, Experimental Silk Paper (RS178e).** Well-centered, thins and small tear but Very Fine appearance, extremely rare variety — only 12 recorded in census (half are faulty).....(Photo) 400.00
- 717 ★ **Merchant's Gargling Oil, 2c Green, Experimental Silk Paper (RS179e).** Sound, perfs in but an extremely rare stamp — only 8 copies recorded in census, of which half are sound (Aldrich states "catalog value of \$350 does not reflect the real value. . .").....(Photo) 350.00
- 718 ★ **Morehead's Neurodyne, 4c Black (RS186a).** O.g., well-centered, minor crease and couple tiny sealed tears, still Fine, no other varieties of the 4c Morehead stamp exist; therefore, with 17 recorded examples, it is one of the rarest face-different Medicine stamps extant.....(Photo) 1,250.00
- 719 ★ **Dr. M. Perl & Co., 6c Black (RS188a).** Cut close as always, exceptionally choice condition with light creasing, small thin spots and a tiny tear — far above average for this stamp — Fine appearance, an extremely rare face-different Medicine issue, census records only 23 examples (at least 14 have faults), Joyce collection contained two, and this stamp is the equal of the finer of Joyce's .....(Photo) 1,100.00
- 720 **Pieters, Bennett & Co., 4c Black, Old Paper (RS191a).** Well-centered, thin spots, crease (reinforced), otherwise Very Fine, 41 recorded in census (more than half have faults)....(Photo) 325.00
- 721 **Pieters, Bennett & Co., 4c Black, Experimental Silk Paper (RS191e).** Right perfs trimmed, thin spots, torn crease (reinforced), otherwise Fine and acceptable example of this extremely rare variety, only 8 recorded in census, half of which are faulty .....(Photo) 500.00
- 722 ★ **Pieters, Bennett & Co., 6c Black, Old Paper (RS192a).** Brownish o.g., some minor toning and faint crease, otherwise Very Fine, extremely scarce — only 20 recorded in census, of which 16 have faults.....(Photo) 950.00





723

724

725

- 723 ★ **Ring's Vegetable Ambrosia, 4c Black, Imperforate, Silk Paper (RS200b).** Three large margins, slightly in at bottom, Fine, very rare, only 10 copies recorded in census.....(Photo) 1,750.00
- 724 ★ **Ring's Vegetable Ambrosia, 4c Black, Perforated, Silk Paper (RS203b).** O.g. slightly mount glazed, h.r., beautiful centering and very fresh, Extremely Fine, an outstanding example of this rarity — only 24 recorded in census .....(Photo) 1,000.00
- 725 **Scheetz's Bitter Cordial, 4c Black, Perforated, Silk Paper (RS210b).** Slight creasing and stains, rounded corner, otherwise Fine, very scarce — only 39 recorded in census.....(Photo) 450.00

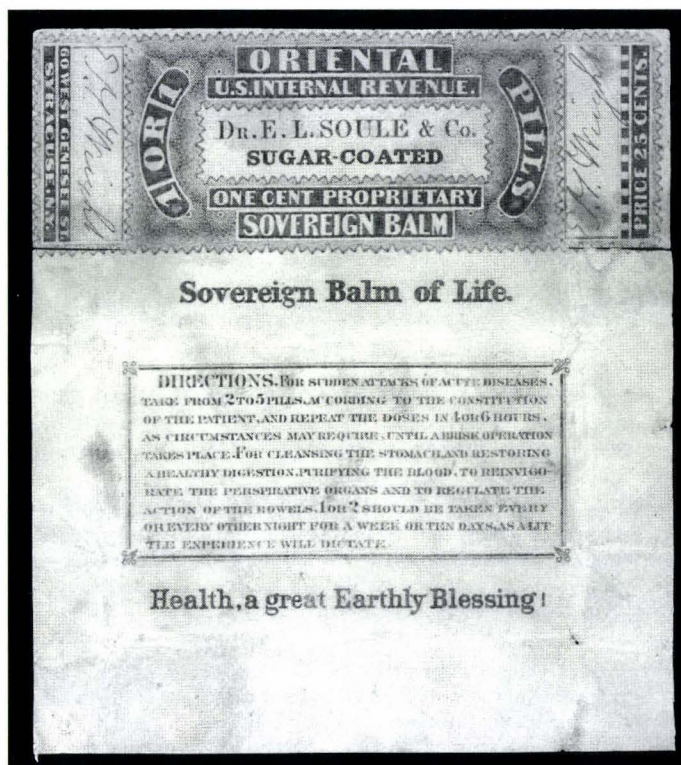

726

- 726 **E. L. Soule & Co., 1c Ultramarine Wrapper (RS227u).** Much better color and impression than usual, minor creasing and small faults but overall Very Fine appearance and exceptionally choice condition for this rarity — only 26 recorded in census (18 faulty) .....(Photo) 350.00



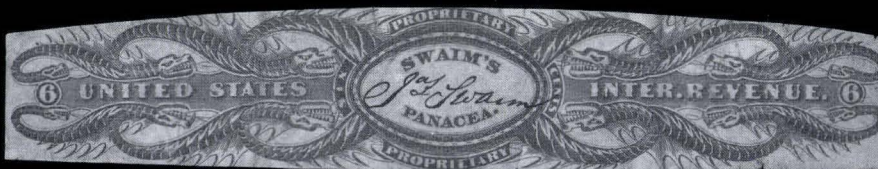

727

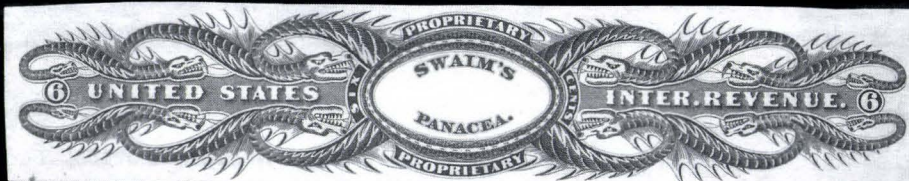

728



729



730

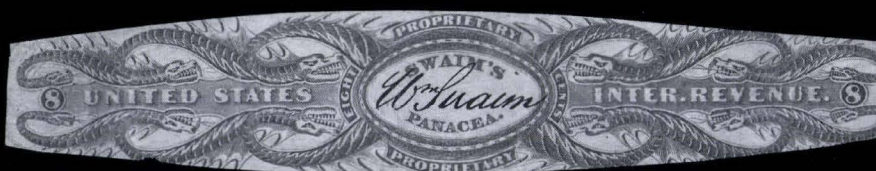

731

- 727 **James Swaim, 6c Orange, Ms. Signature, Die Cut, Old Paper (RS231a).** Margins slightly in or touching, good color, usual creases and minor tears, otherwise Very Good, extremely rare — only 9 recorded in census, of which 6 have faults ...**(Photo)** 2,500.00
- 728 ★ **James Swaim, 6c Orange, Without Signature, Imperforate, Soft Wove Paper (RS231f - unlisted in Scott after 1966).** Large margins, proof-like impression, Extremely Fine, this rare 6c impression without signature was delisted after 1966 — one other example (faulty) was contained in the Joyce collection — its appearance suggests that it was pulled as a proof impression on wove paper .....**(Photo)** E. 750-1,000
- 729 **James Swaim, 8c Orange, Imperforate, Old Paper (RS232a).** Large to huge margins, excellent color, usual creases and minor thinning, Extremely Fine appearance, a great rarity — only 14 recorded in census, of which half have faults.....**(Photo)** 1,750.00
- 730 **William Swaim, 8c Orange, Imperforate, Silk Paper (RS234b).** Three huge margins, touched at right, bright color and fresh paper, faint vertical creases, small scissors cut in margin and couple tiny thins in margin, still Very Fine, one of the most attractive of the 9 examples recorded in census .....**(Photo)** 2,250.00
- 731 **William Swaim, 8c Orange, Die Cut, Old Paper (RS235a).** Margins in at places, mostly minor creases, small thins and tears, Fine appearance, very rare — 15 of the 17 census copies are faulty .....**(Photo)** 650.00



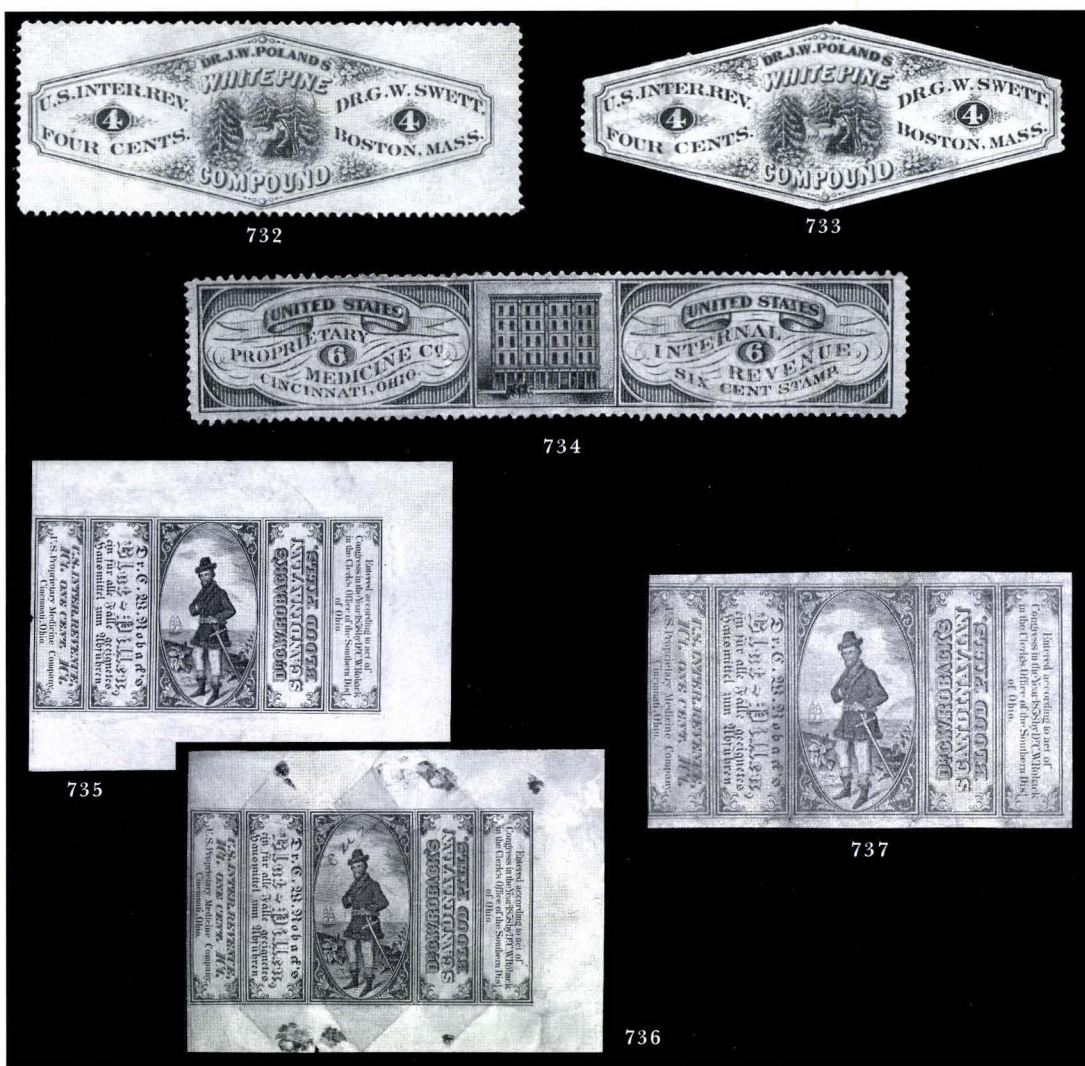

- 732 ★ **G. W. Swett, 4c Green, Perforated, USIR Watermark (RS237d).** Unused, wide margins, very slight creasing, Extremely Fine appearance, very rare — only 19 recorded in census, several of which have more serious faults than the faint crease in this example ..  
.....(Photo) 950.00
- 733 **G. W. Swett, 4c Green, Perforated and Die Cut, USIR Watermark (RS238d).** Well-centered with perfs at sides, minor thin spots and slight creasing, Very Fine appearance, extremely rare — only 9 recorded in census, 6 of which have faults ..  
.....(Photo) 1,200.00
- 734 **U.S. Proprietary Medicine Co., 6c Black (RS244a).** Well-centered, soiling, creases and small tear, but far better condition than average for this rarity, Very Fine appearance, only 20 recorded in census (12 have faults), one of the rarer face-different Medicine issues ..  
.....(Photo) 750.00
- 735 **U.S. Proprietary Medicine Co., 1c Black Wrapper, Experimental Silk Paper (RS245e).** Three large margins, clear at left, slight creasing and thinning, Fine appearance, extremely scarce wrapper variety.....(Photo) 400.00
- 736 **U.S. Proprietary Medicine Co., 1c Black on Orange Wrapper, Silk Paper (RS247b).** Creases, toning and glue residue, small ms. initials, still Fine, one of the rarest of all Medicine issues — only 4 recorded in 1994 census (13 in earlier census).....  
.....(Photo) 2,000.00
- 737 **U.S. Proprietary Medicine Co., 1c Black on Orange-Red Wrapper (RS248a).** Three large margins, in at left, creases and small pinhole, otherwise Fine, — only 16 recorded in census (10 have faults) ..  
.....(Photo) 750.00
- 738 ★ **West India Mfg. Co., 4c Black, Dies I & II, Silk Paper and USIR Watermark (RS264b, RS264Ad).** One of former (o.g.), two of latter (different impressions, one has o.g.), small thins, Very Fine appearing group..... 925.00





739



740



741

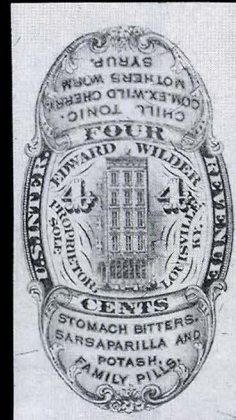

742

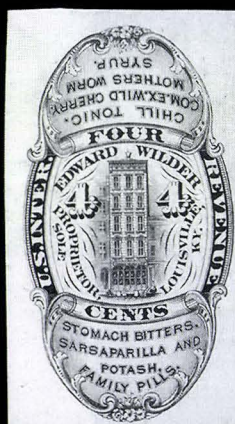

743



744



745



746

- 739 **Edward Wilder, 1c Green, Imperforate, Old Paper (RS265a).** Three large margins, touched at bottom, bright shade, vertical crease, Very Fine appearance, extremely rare — only 14 recorded in census, half of which are faulty .....(Photo) 1,000.00
- 740 ★ **Edward Wilder, 1c Green, Imperforate, Silk Paper (RS265b).** Unused, large margins, deep shade, fresh and Extremely Fine, scarce — 61 recorded in census (43 sound).....(Photo) 200.00
- 741 **Edward Wilder, 1c Green, Imperforate, USIR Watermark (RS265d).** Three large margins to just in at top, dark shade, Very Fine, rare — 35 recorded in census (only 19 are sound) .....(Photo) 300.00
- 742 ★ **Edward Wilder, 4c Lake, Imperforate, Silk Paper (RS268b).** Large to huge margins, Extremely Fine — 47 recorded in census (most are sound).....(Photo) 175.00
- 743 ★ **Edward Wilder, 4c Lake, Imperforate, USIR Watermark (RS268d).** Large to huge margins, trivial small thin spot, Extremely Fine appearance and a very rare stamp — 13 recorded in census (6 have faults) .....(Photo) 1,100.00
- 744 **Edward Wilder, 4c Lake, Die Cut, Old Paper (RS269a).** Creased and soiled but an otherwise Fine example of this rarity — only 13 recorded in census, of which 9 have faults .....(Photo) 700.00
- 745 ★ **E. A. Wilson, 12c Blue, USIR Watermark (RS270d).** Unused, beautiful color and centering, small faint internal crease, still Extremely Fine, probably one of the finest of the 35 census copies.....(Photo) 325.00
- 746 ★ **J. H. Zetlin & Co., 2c Red, Perforated, Silk Paper (RS275b).** Unused, tiny thin speck in corner, Fine appearance, much better than average quality for this rare stamp — only 22 recorded in census .....(Photo) 500.00
- 747 ★ **Dr. Kilmer & Co. Provisionals (RS307/RS315).** Includes Nos. 307, 310, 311 (3), 312 (4), 313, 314 (3), 315 (3), all have minor faults, VG-Fine centering..... 975.00



## PERFUMERY STAMPS



748



749

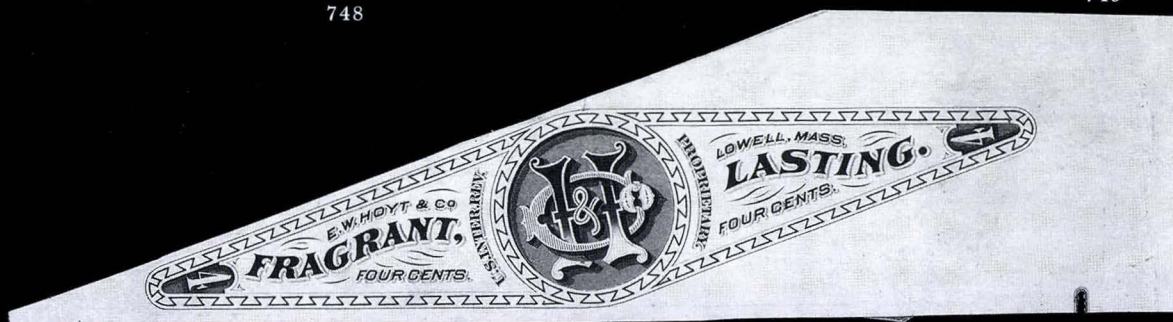

750

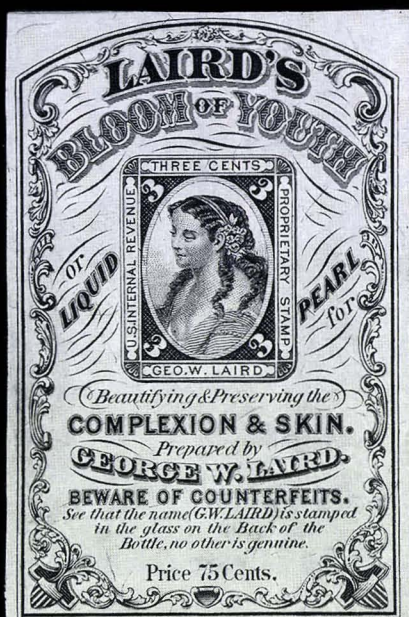

751



752

- 748 ★ **X. Bazin, 2c Blue, Die Cut (RT1a).** Well-centered with full to large margins, fresh and Very Fine, rare — only 29 recorded (11 have faults) .....(Photo) 500.00
- 749 ★ **Corning & Tappan, 1c Black, Perforated, USIR Watermark (RT3d).** O.g., h.r., Very Fine, census records 31 copies, half of which have faults .....(Photo) 300.00
- 750 ★ **E. W. Hoyt & Co., 4c Black, Imperforate, USIR Watermark (RT10d).** Huge righthand margins showing part of sheet margin, full on other sides, several faint creases, otherwise Very Fine, only 18 recorded in census, of which 11 have faults...(Photo) 1,150.00
- 750A P **Kidder & Laird, 2c Black Trial Color Plate Proof on India (RT13TC3).** Complete sheet of 210 with two imprints and one plate no. 128 at top, two imprints (without plate no.) at bottom, red crayon "Oct 8/80" printer's date at bottom, one vertical and two horizontal creases, approximately a dozen proofs have tears, two have small piece missing, minor margin tears, otherwise Very Fine, probably a unique trial color proof sheet..... 15,750.00
- 751 ★ **George W. Laird, 3c Black, Imperforate, Silk Paper (RT14b).** Three large margins, part of inscription at bottom cut away, thin spots and creases, Fine appearance, scarce — 44 recorded, about half of which are faulty .....(Photo) 600.00
- 752 **George W. Laird, 3c Black, Die Cut, Old Paper (RT15a).** Small margins, some thinning and tiny edge tears, otherwise Fine, very rare — only 10 recorded in census, half of which have faults.....(Photo) 1,500.00





753



754



755



756

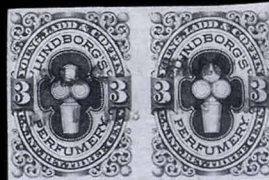

757



758



759

- 753 ★ George W. Laird, 3c Black on Pink, Die Cut (RT15c). Unused, well-centered, fresh and Extremely Fine, a great rarity — only 9 copies recorded in census (6 are sound) — and undercatalogued in Scott.....(Photo) 800.00
- 754 ★ George W. Laird, 3c Black on Pink, Die Cut (RT15c). Unused, bottom inscription slightly cut into, fresh and Fine, only 9 copies recorded in census (6 are sound) — undercatalogued in Scott.....(Photo) 800.00
- 755 George W. Laird, 3c Black, Perforated and Die Cut (RT15pa). Some perfs showing at right and top, an acceptable copy of this major rarity — only 8 copies reported (5 faulty) .....(Photo) 1,000.00
- 756 ★ Lanman & Kemp, 1c Black on Pink (RT16c). Unused, fresh and Fine, very scarce .....(Photo) 250.00
- 757 Young, Ladd & Coffin, 3c Vermilion, Imperforate, USIR Watermark (RT30d). Horizontal pair, large margins, purple cancels, Very Fine, scarce multiple .....1(Photo) 130.00
- 758 Young, Ladd & Coffin, 4c Brown on Pink, Imperforate (RT32c). Neat pen cancel, large margins, Extremely Fine .....(Photo) 130.00
- 758A Young, Ladd & Coffin, American Bank Note Co. Working File for Label. Fascinating archival group containing Young, Ladd & Coffin letterhead with 1c Green stamp affixed and marked for design changes to create a label for bottles, ABNC engraving file sheets (dated Apr. 1882 and Jan. 1883) with die proof and plate proof sheet in Dark Brown, various approval notes, etc., folds and faults, but a unique group ..... E. 400-500





760

## PLAYING CARD STAMPS

- 759 ★ **Chas. Goodall, 5c Black, Old Paper (RU8a).** Unused, Very Good, scarce.....(Photo) 200.00
- 760 **Samuel Hart & Co., 5c Black, Old Paper (RU9a).** VG centering, affixed to original Samuel Hart & Co. playing card wrapper, usual creasing and minor tear, desirable wrapper usage.....(Photo) E. 200-300

## BALANCE OF SPECIALIZED PRIVATE DIE PROPRIETARY COLLECTION

- 761 ☒ **Patent Medicine Co. Covers.** 32 addressed to The Dr. Harter Medicine Co. of St. Louis, wonderful variety of combinations for registry fee and postage incl. 21 Bank Notes, 5 Bureaus, 3 Columbians and 2 from Sierra Leone, many with advertising corner cards, small town postmarks in different colors, minor faults, generally Very Fine, a splendid group ..... E. 500-750
- 762 **Massive and Valuable Private Die Proprietary Revenue Stamp Collection.** Many hundreds of stamps plus hundreds of advertising covers and trade cards, a panorama of issues including scores of stamps with Scott Catalog value of \$50.00 or more, some proofs and scarce specialized varieties (depth in true Experimental Silk Paper), many examples used on original match or medicine packages, wonderful collateral material including labels, ephemera and advertising covers; one section has been arranged by us on small stock cards with Scott numbers and values carefully noted; another section is on pages (mounts are loosening) with Scott numbers and values noted; lastly, there are two large albums (containing interesting ephemera) and loose material in boxes and envelopes (mainly trade cards and covers); specific highlights are far too numerous to detail, but many of the desirable firms and some of the truly scarce stamps will be found in this collection; as always for private die proprietary stamps, the condition is faulty (tears, thins, creases, stains and small repairs are the norm), but every stamp is presentable and many have Fine or better appearance, **Scott Retail for the stamps alone is \$46,360.00** — in addition, there is an estimated \$5,000-7,500 worth of trade cards and covers, \$750-1,000 worth of proofs and essays, and some stamps mounted with ephemera which have not been counted — an outstanding old-time collection of the popular Match & Medicine stamps, which could provide the framework for an award-winning specialized collection or the ultimate M & M inventory for a show dealer or mail auction firm; identification appears to be accurate and the stamps are genuine, but this lot is offered on behalf of the owner "as is" and may be viewed only on our premises .... E. 15,000-20,000



## OTHER REVENUES

- 763 ★★田 **\$1.00, \$3.00 Boating (RVB1-RVB2).** Mint N.H. pairs and plate no. blocks of eight of each, fresh and Very Fine ..... 460.00
- 764 ★★田 **\$1.00 1945 Hunting Permit (RW12).** Mint N.H. bottom left corner margin plate no. 157248 block of six, natural gum skips and bends, Fine ..... 400.00
- 765 ★★田 **\$1.00 1946, 1947 Hunting Permits (RW13-RW14).** Mint N.H. corner margin plate no. blocks of six, some gum skips and bends, Fine-Very Fine ..... 600.00
- 766°★田 **1c-50c Rectification (RZ1-RZ6).** Each in complete pane of ten, few light bends, overall fresh and Very Fine, Scott Retail as singles ..... 970.00
- 767 **HUNTING PERMITS.** 1934-51, 19 mostly unused stamps (missing RW12 and RW14 to be complete), hinged on album pages, few faults, many are Fine-Very Fine ... 2,022.00
- 768 ★★ **10c Rose Red, War Savings, Booklet Pane of Ten (WS7).** Two complete and intact booklets of five panes each, one pane in at B., others Very Fine, Scott Retail as individual panes ..... 475.00
- 769 ★★ **10c Rose Red, Savings, Booklet Pane of Ten (S1a).** Complete and intact booklet of five panes, fresh and Very Fine-Extremely Fine, Scott Retail as panes ..... 750.00
- 770 ★田 **WAR SAVINGS.** Collection of unused singles, blocks and booklet panes, range of issues, few small faults, all appear Fine-Very Fine ..... 523.00
- 771° **TEXAS STATE TAX PAID, Cigarettes.** Nine gummed essay R. margin blocks of four, lacking denominations, each in different color, fresh and Very Fine ..... E. 150-200

END OF SALE 802 — THANK YOU



# Bid Form

Sale 802  
Wednesday, July 15, 1998

# 1

Please provide the following information:

NAME.....  
ADDRESS.....  
CITY/STATE/ZIP .....  
TEL. (DAY) ..... FAX.....  
E-MAIL.....

PADDLE #

*Do not write in box*

# 2

Have you purchased from us in the past 5 years? ☐ YES (if so, please go to Section 3)  
☐ NO (please provide a trade reference and bank information)

References:

Stamp Firm:..... Telephone.....

Bank:..... Account # .....

# 3

In the space provided below, enter the **lot number** from **Sale 802** and your corresponding bid. Please use **whole dollar amounts** only and enter the **maximum bid** you wish to have us execute on your behalf, according to the bidding increments (on other side of this form). **Your bid will NOT include the 10% buyer's premium.** We will advance the bidding at one increment over the next

highest bid; therefore, you may be awarded the lot at less than your maximum bid. Please do not use "plus" bids or "buy" bids. If you wish to bid on one lot **or** the other, indicate your "or" bid between lot number/bid entries and bracket your choices. If you wish to place a **bidding limit** on the total amount of your bids, please enter your limit in the space marked "Limit Bids".

☐ **LIMIT BIDS:** Check this box if you wish to limit the total amount of your bids (not including the 10% buyer's premium) in this sale. Your bids will be executed until your bidding limit no longer allows for additional bids.

**The total amount you wish to bid is:** \$ .....

Lot	Bid	Lot	Bid	Lot	Bid
	\$		\$		\$

# 4

**AGREEMENT:** By signing this bid form, you agree to pay for purchases resulting from your bids, in accordance with the **Conditions of Sale** printed in the sale catalogue. You also agree to pay the 10% buyer's premium and any shipping costs (see reverse), which will be added to your successful bids, and any sales tax or use tax which may be due

on the total invoiced amount. It is understood that these bids will be executed by Siegel Auction Galleries as a courtesy to absentee bidders, but that no legal responsibility shall lie with the auctioneer or the firm if these bids are not executed. **You are responsible for your written bids, including any errors on your part.**



SIGNED..... TODAY'S DATE .....

# 5

Please submit your bids promptly (telephone bids must be confirmed in writing).

**Mail to: Robert A. Siegel Auction Galleries, Inc.**  
65 E. 55th Street, New York, N.Y. 10022  
Telephone (212) 753-6421

**OR FAX YOUR BIDS: (212) 753-6429**

**Shipping Instructions, Bidding Increments and space for additional bids on other side of form**



## Additional Bids

Sale 802—July 15, 1998

Lot	Bid	Lot	Bid	Lot	Bid
	\$		\$		\$

## Shipping and Transit Insurance

We will be pleased to arrange for shipping and transit insurance for purchases in this sale (except those described as “floor sale only”). To expedite billing and delivery of lots to hundreds of buyers per sale, we use standard charges for postage and insurance, based on the invoiced total and mailing requirements (see schedule). The standard charges are sometimes slightly more or less than the actual postage, but we do not include any fees for our labor or packing costs. Therefore, we ask all buyers to remit the prescribed amount for shipping charges.

Transit insurance is provided in all cases, except when the buyer has furnished us with proof that insurance coverage is effective under another policy. Proof, in such cases, will be accepted in the form of a written certificate from the insurance carrier.

You are responsible for insurance charges, which will be added to your invoice. This coverage is provided for our mutual protection against theft or loss in transit.

## Current Postage & Insurance Charges

Invoice Total	Shipping Method	Charges
Up to \$1,000	Certified Mail or Insured Priority	\$10.00
\$1,000-10,000	Fedex or Express Mail	\$16.00
\$10,000-25,000	Fedex or Express Mail	\$22.00
Over \$25,000	Fedex or Express Mail	\$22.00 plus insurance at \$1 per \$1,000 value over \$25,000
Foreign Destinations (any value)	Registered or Express mail	\$10.00 plus insurance at \$2 per \$1,000 value
Bulk Lots	UPS Preferred	By weight and value (min. \$25.00)

2/95

## Bidding Increments

The auctioneer may regulate the bidding at his discretion. However, to assist absentee bidders in establishing their maximum bid for each lot, the increments shown at right will be used in most cases. We recommend that written bids conform to these increments (those which do not will be reduced to the next level).

Up to \$140	\$5	\$3,000-7,000	\$250
\$140-300	\$10	\$7,000-20,000	\$500
\$300-700	\$25	\$20,000-30,000	\$1,000
\$700-1,400	\$50	\$30,000-75,000	\$2,500
\$1,400-3,000	\$100	\$75,000 up	\$5,000



## SERVICES FOR BUYERS

If you wish to participate in our auctions, we will be pleased to assist you in many ways. Most of the following services are provided without additional charge.

### **Mail Viewing**

Subject to availability, many lots can be sent to established clients (or those who submit references) for examination. Requests must be made no later than five days prior to the auction. Lots must be returned on the day of receipt. Postage/insurance costs will be invoiced. Large lots will not be available for mail viewing.

### **Viewing by Appointment**

In addition to the regular public viewing hours, prospective bidders may view lots at our galleries by appointment.

### **Lot Review**

Our on-staff philatelists will be pleased to review the description of any lot and provide more detailed information.

### **Opening Bids**

During the two days prior to the sale, we will furnish approximate opening bids by phone or fax. Openings often change (up or down) and cannot be guaranteed as a reliable indicator of where the auctioneer will start the bidding. Opening bids will not be given on sale days.

### **Hotel and Restaurant Reservations**

We will be pleased to furnish the names of good hotels and restaurants in the area. During peak seasons, we may be able to assist in placing reservations.

### **Absentee Bidding by Phone or Fax**

Bidders who cannot attend the sale may leave written bidding instructions (see Bid Form). Bids called in must be confirmed in writing by fax or mail.

### **Telephone Bidding**

Prospective bidders may apply for a telephone link to the auction and bid through one of our staff members. Applicants must call at least 24 hours prior to the sale date. Phone links are subject to availability and may be cancelled due to oversubscription.

### **Expert Certification**

Individual items offered without a Philatelic Foundation certificate (or other accepted authority's certificate) dated within the past five years may be purchased subject to certification (please see Conditions of Sale for details).

### **Shipping and Delivery of Lots**

Instructions for shipping must be given to the gallery prior to or immediately after the sale. Unless special instructions are received, we will follow the shipping guidelines on the back of the Bid Form. Buyers are responsible for all prescribed shipping charges, whether or not the actual out-of-pocket expense is equal to the invoiced charge.

### **Prices Realized**

A list of prices realized will be included with every buyer's invoice. We will accept phone and fax requests for prices realized at any time during or after the auction. For those who qualify, our *ASAP Prices Realized* service will provide faxed daily results during the evening of the sale day (application available upon request). Printed prices realized lists are mailed to all others within 30 to 60 days of the sale.

## SERVICES FOR SELLERS

If you wish to sell stamps, we will be pleased to provide the following standard services and options. Specially tailored proposals will be made for significant items and collections.

### **Appraisals**

Verbal appraisals of material brought to our galleries are free of charge. Written appraisals for estate tax, insurance or other purposes are billed at hourly (\$50) or daily (\$500) rates. Fees will be rebated if the property is consigned within a certain period of time.

### **On-Site Sale Consultation**

If your consignment is worth \$75,000 or more, we will travel to you at our expense.

### **Consignment Deadlines**

Closing dates for consignment can always be found in our quarterly newsletter, *The Siegel Dispatch*, and in our web site:

<http://SiegelAuctions.com/home.htm>.

### **Sale Settlement**

42 days from the sale date, consignor proceeds are mailed. Since 1930 our firm has never missed settlement day.

### **Commission Rates**

10% seller's commission and 10% buyer's premium. Minimum seller's commission is \$25 per lot. Special terms for more valuable properties may be discussed.

### **The Siegel Guarantee**

Major collections can be offered at auction with a guaranteed minimum net realization. Estate executors who must protect beneficiaries' interests will be fully insured against a market downturn by the Siegel Guarantee.

### **Advances**

Advances up to 50% of our valuation are available to consignors under certain terms.

### **Negotiated Sale for Immediate Payment**

If you wish to sell your stamps for a specific price, we will be pleased to make an offer on behalf of ourselves or other clients.

### **Single-Owner Sales**

Collections with a fair market value of \$300,000 or more may qualify for a special single-owner sale catalogue. The Siegel firm leads the way in offering major name sales, including over the years the Krug, Newbury, Lilly, Matthies, Weatherly, Grunin, Rohloff, Baker, Haas, Kimmel, Wunderlich, Cole, Kapiloff, Honolulu Advertiser, Morris, Rose and Birkinbine collections.

### **Annual Rarities of the World Sale**

Suitable individual rarities will be accepted for our annual Rarities of the World auction. The consignment deadline for this auction is generally in early March.

*Robert A. Siegel*

AUCTION GALLERIES, INC.







# PRICES REALIZED FOR SALE 802---7/15/98

## United States Stamps

Robert A. Siegel Auction Galleries, Inc.  
60 East 56th Street, 4th Floor, New York, NY 10022  
Tel (212) 753-6421 Fax (212) 753-6429

Lot#	Realized	Lot#	Realized	Lot#	Realized	Lot#	Realized	Lot#	Realized	Lot#	Realized	Lot#	Realized	Lot#	Realized
1	1,700	45	360	90	450	136	4,750	179	475	223	625	267	210	312	105
2	425	46	325	91	400	137	50	180	800	224	110	268	800	313	105
3	1,050	47	325	92	500	138	50	181	5,250	225	115	269	550	314	325
4	650	48	270	93	425	139	1,400	182	105	226	115	270	550	315	125
5	675	49	220	94	850	140	750	183	325	227	160	271	800	316	1,000
6	400	50	210	95	700	141	160	184	270	228	160	272	675	317	375
7	425	51	125	96	350	142	105	185	1,250	229	140	273	1,300	318	575
8	675	52	350	97	230	143	230	186	1,000	230	20	274	475	319	1,200
9	425	53	350	98	260	144	650	187	750	231	450	275	2,100	320	675
10	210	54	300	99	1,200	145	525	188	900	232	525	277	425	322	100
11	550	55	280	100	145	146	350	189	475	234	150	278	350	323	220
12	220	56	260	101	375	147	250	190	85	235	150	279	1,900	324	375
13	1,000	57	230	102	3,000	148	350	191	425	236	210	280	450	325	100
14	900	58	280	103	650	149	220	192	325	237	220	281	1,500	326	290
15	1,050	59	230	104	425	150	190	193	475	238	350	282	425	327	115
16	425	60	650	105	160	151	210	195	900	239	500	283	800	328	325
17	1,350	61	750	106	190	152	575	196	4,500	240	500	284	500	329	200
18	250	62	1,150	107	700	153	95	197	2,000	241	525	285	4,000	330	210
19	425	64	1,250	108	190	154	650	198	625	242	350	286	140	331	180
20	220	65	425	109	650	155	500	199	170	243	950	287	575	332	575
21	160	66	800	110	145	156	260	200	270	244	525	288	140	333	325
22	190	67	75	113	425	157	160	201	550	245	500	289	290	334	850
23	135	68	220	114	350	158	400	202	160	246	400	290	575	335	350
24	1,500	69	120	115	1,500	159	170	203	160	247	280	291	270	336	115
25	950	70	170	116	180	160	350	204	325	248	250	292	900	337	375
26	625	71	270	117	475	161	425	205	325	249	525	293	190	338	180
27	475	72	525	118	210	162	1,900	206	260	250	625	294	350	339	525
28	350	73	1,000	119	75	163	500	207	500	251	475	295	550	340	575
29	325	74	375	120	850	164	475	208	500	252	450	296	700	341	850
30	1,500	75	8,000	121	800	165	350	209	300	253	270	297	1,600	342	600
31	550	76	450	122	325	166	130	210	210	254	250	298	575	343	115
32	700	77	435	123	260	167	625	211	210	255	250	299	300	344	60
33	550	78	475	124	375	168	325	212	240	256	1,600	300	750	345	1,500
34	550	79	180	125	150	169	375	213	475	257	1,300	301	900	346	400
35	160	80	190	126	300	170	325	214	250	258	400	302	400	347	550
36	650	81	2,700	127	425	171	260	215	450	259	150	304	575	348	95
37	900	82	210	128	190	172	500	216	375	260	525	305	260	349	900
38	150	83	800	129	1,800	173	1,400	217	900	261	130	306	475	350	425
39	75	84	475	130	240	174	1,050	218	800	262	150	307	1,050	351	270
40	300	85	1,800	131	625	175	475	219	550	263	900	308	525	352	600
41	700	86	210	132	425	176	325	220	750	264	525	309	400	353	425
42	350	88	250	133	675	177	300	221	450	265	425	310	95	354	365
43	475	89	2,000	134	600	178	325	222	1,050	266	2,100	311	375	355	90



# PRICES REALIZED FOR SALE 802---7/15/98

## United States Stamps

Robert A. Siegel Auction Galleries, Inc.  
60 East 56th Street, 4th Floor, New York, NY 10022  
Tel (212) 753-6421 Fax (212) 753-6429

Lot#	Realized	Lot#	Realized	Lot#	Realized	Lot#	Realized	Lot#	Realized	Lot#	Realized	Lot#	Realized	Lot#	Realized
356	200	400	210	446	2,700	491	1,100	535	475	581	550	631	325	683	125
357	250	401	170	447	170	492	200	536	2,500	582	210	634	75	684	210
358	550	402	280	449	350	493	300	537	600	583	450	635	180	686	210
360	450	403	625	450	160	494	270	538	325	584	2,700	636	550	688	180
361	325	404	625	451	425	495	1,700	539	525	585	650	637	400	689	500
362	120	405	120	451A	675	497	350	540	1,200	588	325	638	180	690	100
363	375	406	260	452	210	498	140	541	950	589	210	639	200	691	240
364	220	407	350	453	1,400	499	100	542	130	590	70	640	675	692	220
365	375	408	325	454	130	500	400	543	8,500	591	400	642	150	693	750
366	650	409	300	455	325	501	230	544	800	592	650	644	1,100	694	700
367	65	410	325	456	2,100	502	325	545	650	593	300	645	1,000	695	1,050
368	80	411	250	457	135	503	450	546	4,000	596	2,000	646	750	696	750
369	270	412	1,700	458	160	504	575	547	800	597	160	647	200	697	160
370	150	413	650	459	210	505	350	548	1,100	598	190	648	105	698	105
371	525	414	260	460	200	506	160	549	3,000	600	260	649	230	699	105
372	600	415	170	461	450	507	425	550	250	601	550	650	625	700	80
373	700	416	4,250	462	900	508	3,000	551	1,200	602	110	651	950	701	105
374	240	417	1,300	463	550	509	950	552	120	603	3,000	652	900	702	200
375	170	418	950	464	150	510	325	553	1,000	604	80	653	70	703	600
376	240	419	1,050	465	675	511	425	554	4,000	605	1,250	654	140	704	650
377	240	420	800	466	325	511A	160	555	5,000	606	425	655	350	705	220
378	210	421	3,500	467	400	512	100	557	750	607	450	656	550	706	400
379	120	422	250	468	625	513	400	558	625	608	250	659	750	707	1,050
380	80	423	425	469	130	514	550	559	500	609	2,200	660	1,000	708	1,100
381	220	424	850	470	400	515	950	560	100	610	2,100	661	100	709	375
382	350	425	500	471	325	516	700	561	50	611	125	662	260	710	105
383	250	426	375	472	230	517	800	562	1,600	612	100	664	250	711	125
384	575	427	325	473	1,600	518	325	563	250	614	170	666	2,100	712	120
385	450	428	160	475	75	519	300	564	700	615	180	667	500	713	325
386	280	429	160	476	750	520	500	565	150	616	150	668	100	714	55
387	1,000	430	180	477	325	521	450	566	475	617	75	669	525	715	325
388	280	431	110	478	125	522	375	567	240	619	30	670	325	716	220
389	525	432	475	479	115	524	2,000	568	80	620	210	671	105	717	500
390	325	433	350	480	160	525	2,100	571	130	621	280	672	350	719	950
391	700	434	85	481	700	526	500	572	125	622	325	673	210	720	100
392	190	436	475	482	525	527	900	573	450	623	170	674	180	721	150
393	500	437	3,250	483	900	528	115	574	200	624	1,000	675	170	722	350
394	160	438	30	484	325	529	1,900	575	80	625	160	676	675	723	750
395	160	439	240	485	260	530	400	576	270	626	1,150	677	525	726	325
396	950	440	2,200	486	230	531	2,000	577	400	627	170	678	850	727	2,800
397	160	443	3,500	487	700	532	260	578	625	628	1,000	679	30	728	325
398	210	444	1,575	488	280	533	400	579	250	629	325	681	210	729	1,500
399	210	445	900	489	130	534	130	580	375	630	1,300	682	140	730	1,300



# PRICES REALIZED FOR SALE 802---7/15/98

## United States Stamps

Robert A. Siegel Auction Galleries, Inc.  
60 East 56th Street, 4th Floor, New York, NY 10022  
Tel (212) 753-6421 Fax (212) 753-6429

Lot#	Realized
732	600
733	900
735	270
736	2,000
738	270
739	450
740	200
742	180
743	650
745	325
746	200
747	350
748	425
750	800
752	400
753	1,050
754	625
755	100
756	135
757	325
758	150
758A	425
759	90
760	550
761	500
762	21,000
764	75
765	125
767	350
768	110
769	375
770	120
771	150