

UNITED STATES POSTAL HISTORY
From the Joe R. Seacrest Collection

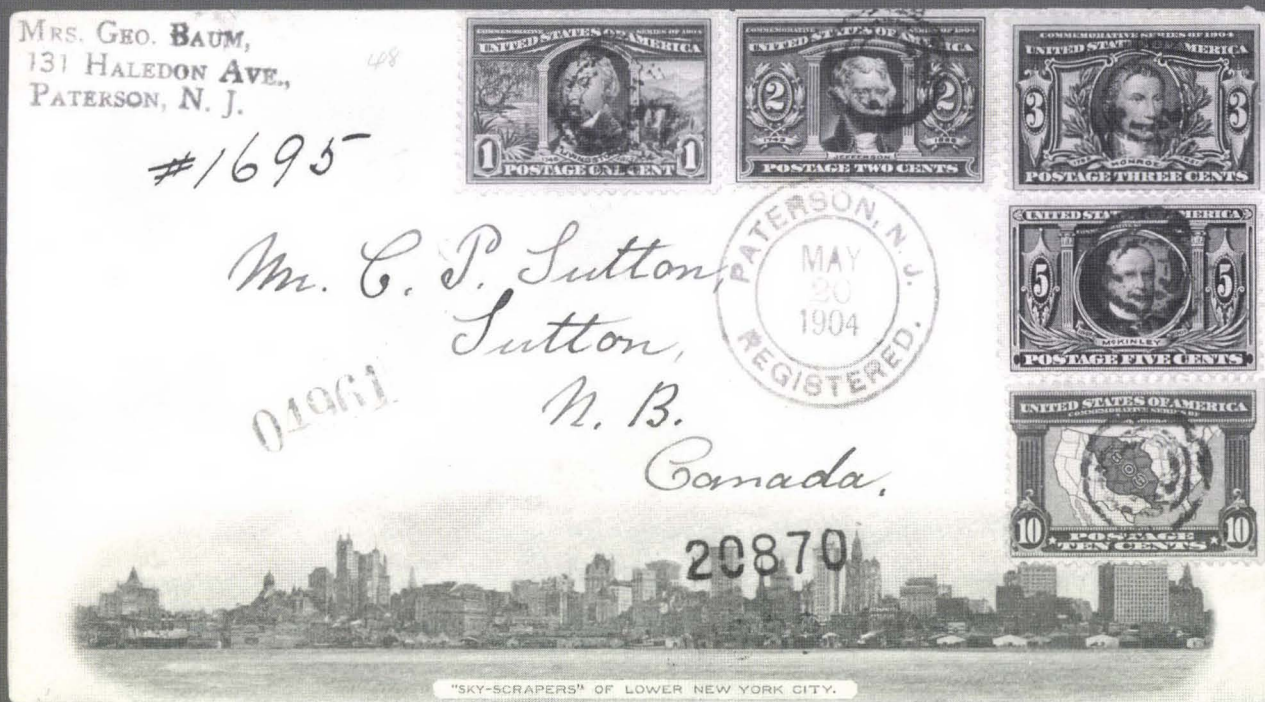

Robert A. Siegel

AUCTION GALLERIES, INC.

PARK AVENUE TOWER, 17th FLOOR, 65 EAST 55th STREET, NEW YORK, N.Y. 10022

Phone (212) 753-6421 Fax (212) 753-6429 E-mail: siegelstp@aol.com

Internet: <http://SiegelAuctions.com/home.htm>

Robert A. Siegel

AUCTION GALLERIES, INC.

PARK AVENUE TOWER, 17th FLOOR, 65 EAST 55th STREET, NEW YORK, N.Y. 10022

Phone (212) 753-6421 Fax (212) 753-6429 E-mail: siegelstp@aol.com

Internet: <http://SiegelAuctions.com/home.htm>

Scott R. Trepel

President

John Zuckerman

Vice President

Elizabeth C. Pope

Vice President

Accounts

Cindy Stein

Sale Administration

Carlene Conlon

Descriptions

John Zuckerman

Scott R. Trepel

Principal Auctioneer

Scott R. Trepel

N.Y.C. Auctioneer's License No. 795952

Robert A. Siegel

1913-1993

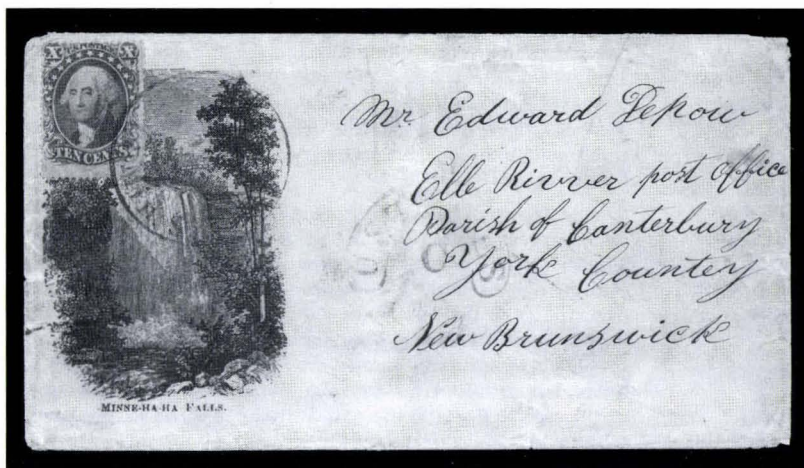

10c 1857 Type I on Minne-Ha-Ha Falls cover (lot 3405)

United States Postal History from the Joe R. Seacrest Collection

MAIL BIDS ONLY

Closing Date: Friday, July 17, 1998
Bids accepted until 6:00 p.m. (EDT)

Pre-Sale Exhibition

Monday, July 13 10:30 a.m. - 4:00 p.m.
Tuesday, July 14 10:30 a.m. - 4:00 p.m.

To arrange an appointment for viewing at another time,
please feel welcome to call (212) 753-6421.

Arrangement of Sale

Category	Pages
18th & Early 19th Century	5
Territorial & Statehood	5-17
Free Franks & Official Mail	17-18
Express Mails	18
Railroads, Ship Mail	19
Civil War Postal History	20-21
Union Patriotics & Campaign	21-25
Spanish-American War and Military Mails	25-26
Advertising Covers	26-29
Exposition Covers	29-30
U.S. Covers by Stamp Issue	30-36
Air Post	36-37
U.S. Possessions	37-38

On The Cover

Louisiana Purchase set on cover (lot 3413)

Conditions of Sale

The property described in this catalogue will be offered at public auction by Robert A. Siegel Auction Galleries, Inc. ("Galleries") on behalf of various consignors and itself or affiliated companies. By bidding on any lot, whether directly or by or through an agent, in person, or by telephone, facsimile or any other means, the bidder acknowledges and agrees to all of the following Conditions of Sale.

1. The highest bidder acknowledged by the auctioneer shall be the buyer. The term "final bid" means the last bid acknowledged by the auctioneer, which is normally the highest bid offered. The purchase price payable by the buyer will be the sum of the final bid and a commission of 10% of the final bid ("buyer's premium"), together with any sales tax or use tax which may be due on the sale.
2. The auctioneer has the right to reject any bid, to advance the bidding at his discretion and, in the event of a dispute between bidders, to determine the successful bidder, to continue the bidding or to reoffer and resell the lot in dispute. The Galleries' record of the final sale shall be conclusive.
3. All bids are per numbered lot in the catalogue unless otherwise announced by the auctioneer at the time of sale. The right is reserved to group two or more lots, to withdraw any lot or lots from the sale, or to act on behalf of the seller. The Galleries will execute bidding instructions on behalf of clients, but will not be responsible for any errors in the execution of such bids.
4. **Lots with numbers followed by the symbol ° are offered subject to a confidential minimum final bid ("reserve"), below which the lot will not be sold. The absence of the symbol ° means that the lot is offered without a reserve.** In the absence of a reserve, the auctioneer has sole discretion to establish a minimum opening bid and may refuse an offer of less than half of the published estimate. Any lot that does not reach its reserve or opening bid requested by the auctioneer will be announced as "passed" and excluded from the prices realized lists after the sale. The Galleries may have a direct or indirect ownership interest in any or all lots in the sale resulting from an advance of monies or goods-in-trade or a guarantee of minimum net proceeds made by the Galleries to the seller.
5. Any lot, the description of which is obviously incorrect, is returnable, but only if the lot is returned within 14 days of receipt. All disputed lots must be returned intact with the original packing material. **The following lots may not be returned for any reason: Lots containing ten or more items; lots from buyers who have registered for the pre-sale exhibition or received lots by postal viewing, thereby having had the opportunity to inspect them before the sale; any lot described with "faults" or "defects" may not be returned because of any fault or defect. No illustrated lots may be returned because of centering, margins or other factors shown in the illustrations.**
6. Successful bidders, unless they have established credit with the Galleries prior to the sale, must make payment in full before the lots will be delivered. Buyers not known to the Galleries must make payment in full within three days from the date of sale. **The Galleries retain the right to demand a cash deposit from anyone prior to bidder registration and/or to demand payment at the time the lot is knocked down to the highest bidder, for any reason whatsoever.** In the event that any buyer refuses or fails to make payment in cash for any lot at the time it is knocked down to him, the auctioneer reserves the right to reoffer the lot immediately for sale to the highest bidder.
7. If the purchase price has not been paid within the time limit specified above, nor lots taken up within seven days from the date of sale, the lots will be resold by whatever means deemed

appropriate by the Galleries, and any loss incurred from resale will be charged to the defaulting buyer. Any account more than thirty days in arrears will be subject to a late payment charge of 1½% per month as long as the account remains in arrears. Any expenses incurred in securing payment from delinquent accounts will be charged to the defaulter. A fee of \$250.00 per check will be charged for each check returned for insufficient funds.

8. All lots are sold as genuine. **Any lot which is accompanied by an expert certificate (for U.S. items, the accepted authority is The Philatelic Foundation), dated within the past five years of the sale date, is sold "as is" and in accordance with the description on the certificate. Such lots may not be returned for any reason, including but not limited to a contrary certificate of opinion obtained after the sale.** Buyers who wish to obtain a certificate for any item that is not accompanied by a certificate dated within the past five years may do so, provided that the following conditions are met: (1) the purchase price must be paid in full, (2) the item must be submitted to an acceptable expertizing committee with a properly executed application form within 21 days of the sale, (3) a copy of the application form must be given to the Galleries, (4) in the event that an adverse opinion is received, the Galleries retain the right to resubmit the item on the buyer's behalf for reconsideration, without time limit or other restrictions, (5) unless written notification to the contrary is received, items submitted for certification will be considered cleared 90 days from the date of sale, and (6) in the event any item is determined to be "not as described", the buyer will be refunded the purchase price and the certification fee up to \$100.00 unless otherwise agreed.

9. Until paid for in full, all lots remain the property of the Galleries on behalf of the seller.

10. Agents executing bids on behalf of clients will be held responsible for all purchases made on behalf of clients unless otherwise arranged prior to the sale.

11. The buyer assumes all risk for delivery of purchased lots and agrees to pay for prescribed shipping costs (see back of Bid Form).

12. The bidder consents that any action or proceeding against it may be commenced and maintained in any court within the State of New York or in the United States District Court for the Southern District of New York, that the courts of the State of New York and United States District Court for the Southern District of New York shall have jurisdiction with respect to the subject matter hereof and the person of the bidder. The bidder agrees not to assert any defense to any action or proceeding initiated by Galleries based upon improper venue or inconvenient forum. The bidder agrees that any action brought by the bidder shall be commenced and maintained only in a Federal Court in the United States District Court for the Southern District of New York or the State Court in the county in which Galleries has its principal place of business in New York. These Terms and Conditions shall be governed by and construed in accordance with the substantive laws of the State of New York.

SCOTT R. TREPEL, Principal Auctioneer

Auctioneer's License No. 795952
N.Y.C. Department of Consumer Affairs
80 Lafayette Street, New York, N.Y. 10013
Telephone (212) 577-0111

Revised 2/98

Copyright Notice: This catalogue is protected by copyright. The descriptions, format, illustrations and information used herein may not be reprinted, distributed or copied in any form without the express written consent of Robert A. Siegel Auction Galleries. Application for permission may be made in writing.

© 1998, Robert A. Siegel Auction Galleries, Inc.

Grading Terms, Abbreviations and Values Used in Descriptions

Centering and Gum

Margin width, centering and gum are graded according to Scott Catalogue standards.







Extremely Fine (EF): Exceptionally large margins or near perfect centering. The term “Gem” describes condition that is the finest possible for the issue.

Very Fine (VF): Normal size margins for the issue and well-centered with the design a bit closer to one side.

Fine (F): Smaller than usual margins or noticeably off center. Pre-1890 issues may have the design touched in places.

Very Good (VG): Attractive appearance, but margins or perforations cut into the design.

Good (G) or Average (Ave.): Cut into or perfs far into design and usually with slight faults. This condition is generally acceptable for rarities, scarce multiples or stamps used on unusual covers.

Gum Categories:	MINT N.H.	ORIGINAL GUM (O.G.)				NO GUM
	 Mint Never Hinged <i>Free from any disturbance</i>	 Lightly Hinged <i>Faint impression of a removed hinge over a small area</i>	 Hinge Mark or Remnant <i>Prominent hinged spot with part or all of the hinge remaining</i>	 Part o.g. <i>Approximately half or more of the gum intact</i>	 Small part o.g. <i>Approximately less than half of the gum intact</i>	 No gum <i>Only if issued with gum</i>
Catalogue Symbol:	★ ★	★	★	★	★	(★)
PRE-1890 ISSUES	<i>Pre-1890 stamps in these categories trade at a premium over Scott value</i>			Scott Value for “O.G.”		Scott “No Gum” Values thru No. 218
1890-1935 ISSUES	Scott “Never Hinged” Values for Nos. 219-771	Scott Value for “O.G.” (Actual value will be affected by the degree of hinging)		Disturbed Original Gum: Gum showing noticeable effects of humidity, climate or hinging over more than half of the gum. The significance of gum disturbance in valuing a stamp in any of the Original Gum categories depends on the degree of disturbance, the rarity and normal gum condition of the issue and other variables affecting quality. For example, stamps issued in tropical climates are expected to have some		
1935 TO DATE	Scott Value for “Unused”					

Covers

Minor nicks, short edge tears, flap tears and slight reduction at one side are normal conditions for 19th century envelopes. Folded letters should be expected to have at least one file fold. Light cleaning of covers and small mends along the edges are accepted forms of conservation. Unusual covers may have a common stamp with a slight crease or tiny tear. **These flaws exist in virtually all 19th century covers and are not always described. They are not grounds for return.**

Catalogue Values and Estimates

Unless otherwise noted, the currently available *Scott Catalogue* values are quoted in dollars with a decimal point. Other catalogues are often used for foreign countries or specialized areas and are referred to by their common name: *Stanley Gibbons* (SG), *Dietz*, *American Air Mail Catalogue* (AAMC), *Michel*, *Zumstein*, *Facit*, etc. Estimates are indicated with an “E.” and reflect our conservative valuation in dollars. Reserves will never exceed the low end of the estimate range; they will sometimes exceed Scott Catalogue value for stamps in Extremely Fine condition.

Because of certain pricing inconsistencies in the Scott Catalogue—for example, blocks that have no gum, the absence of premiums for Mint N.H. items, etc.—we cannot guarantee the accuracy of values quoted for multiples, specialized items and collection lots. We generally try to be conservative, but buyers may not return a lot because of a discrepancy in catalogue value due to Scott pricing inconsistencies.

Symbols and Abbreviations (see chart for gum symbols)

⊞	Block	E	Essay	pmk.	Postmark	No.	Scott Catalogue Number
⊞	Cover	P	Proof	cds	Circular Datestamp	hs	Handstamp
FC	Fancy Cancel	TC	Trial Color Proof	var.	Variety	ms.	Manuscript



MAIL SALE 802A

CLOSING DATE: JULY 17, 1998

Bids will be accepted until 6:00p.m. (Eastern Daylight Time)

Bids of less than half the low-end estimate
will be respectfully declined.

UNITED STATES POSTAL HISTORY

18TH AND EARLY 19TH CENTURY STAMPLESS COVERS

- 3001° ☒ **B 1/2.** Ms. marking on 1742 folded address sheet to Newport, R.I., some slight toning, still Fine and rare marking(Photo) E. 300-400
- 3002° ☒ **B 2/4.** Ms. marking on 1743 folded letter to Newport, R.I., some toning and ink erosion, still Fine and rare double-rate letter(Photo) E. 500-600
- 3003° ☒ **Bo 2/6.** Ms. marking on 1750 folded letter to Newport, R.I., lightly cleaned, Very Fine..(Photo) E. 350-400
- 3004° ☒ **Boston.** Small straightline hs, matching Bishop's mark on 1799 folded letter to Portsmouth, N.H., letter **datelined Liverpool**, ms. "Sh 22" rating, fresh and Very Fine, attractive cover(Photo) E. 300-400
- 3005° ☒ **Baltimore Md. Jul. 20.** Cds, matching "SHIP" hs and "27" rating on folded letter date-lined Rio De Janeiro from the U.S.S. Decatur, to Hampdon, Maine, contents state in part "*We have heard of the Rumours of war between the English and Americans But i think it is all a talk*", yeardate illegible (c.1812), some wear, Fine(Photo) E. 100-125
- 3006° ☒ **New Windsor June 4th, 1784.** Dateline on folded letter to Maryland, Bishop's mark and two ms. rating marks, file fold, Fine and interesting(Photo) E. 300-400
- 3007° ☒ **New York City.** Folded letter dated Dec. 11, 1783 at New York, to Hartford, ms. "2.16" rate, Fine and rare, mailed shortly after the end of British occupation (Nov. 25) but before the reintroduction of the straightline handstamp (earliest ASCC listing is Feb. 26, 1784 for Ty. G)(Photo) E. 500-750
- 3008° ☒ **N. York Nov. 25.** Straight-line hs on light green folded letter **datelined Leogane (Haiti) 25 June 1793**, addressed to Philadelphia, ms. "10" rating, light horizontal file fold at B., Fine(Photo) E. 100-150

TERRITORIAL AND STATEHOOD

- 3009° ☒ **Camp Thomas A.T., Feb. 11, 1880.** Double-circle datestamp, matching target ties 3c Bank Note on yellow cover to S. Orrington Maine, slight wear, Fine(Photo) E. 125-150
- 3010° ☒ **Globe Arizona, Jan. 3, 1933.** Cds ties 3c commem. on cover to Alhambra, Ca., cover faulty but real attraction of the lot is **contents typed on sheet of copper**, contents state in part "*The only hope of the copper industry is to use up the surplus but I doubt if this method will ever be very popular.*", Fine and interesting E. 125-150
- 3012° ☒ **Prescott AZ Sep. 12, 1928.** Purple double-circle ds on back on registered cover to Babylon, N.Y., bearing horizontal pair of 10c Orange (591) tied by **Rodeo fancy cancel**, cover with imprint from Los Angeles Biltmore Hotel, slight edge wear incl. tear at far L., still Fine(Photo) E. 125-150
- 3013° ☒ **Tombstone Ariz. Jul. 31, 1884.** Bold duplex with star ties 2c Red Brown (210) on cover to Chicago, receiving backstamp, light toning around stamp and single short perf, light edgewear, Fine(Photo) E. 75-100
- 3014° ☒ **Little Rock Ark., Nov. 17.** Well-struck cds, matching crossed-lines hs ties 3c Ultramarine (114) on corner card cover for General Land Agency to Fort Smith Ark., slightly reduced at R. and trivial toning around stamp, back of cover shows **map of Little Rock** and its railroad connections (far L. partly painted in), Fine(Photo) E. 125-150
- 3015° ☒ **Sylvia Ark. Jan 21.** Ms. town cancel and matching rating marks on folded letter to Manchester N.H. and **forwarded** to Gilford, red "Manchester N.H. Mar 9" cds and matching "5", with typed transcript of the letter which is from someone at the Cherokee Baptist Mission, Very Fine(Photo) E. 150-200

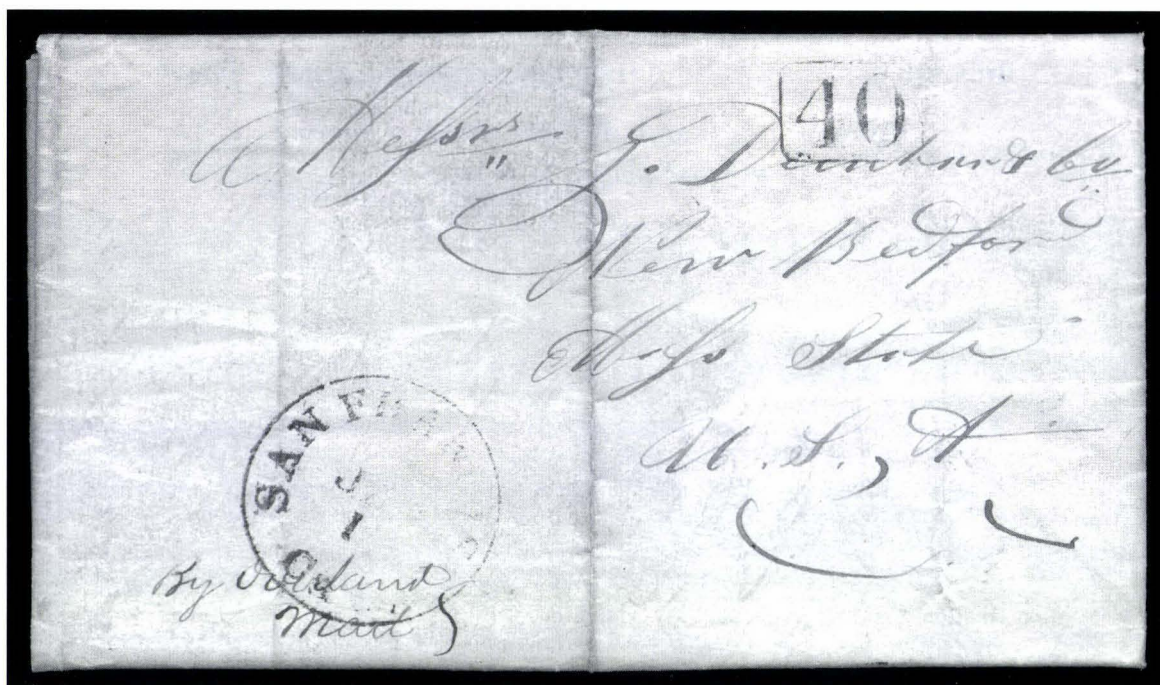

3016

CALIFORNIA

- 3016°✉ **San Francisco Cal. Jan. 1.** Black cds with matching boxed "40" on folded letter **date-lined "Sandwich Islands November 14th, 1849"** to Mass., ms. "By Overland Mail", whaling contents, file fold and some light wear, appears Fine, rare early routing via San Francisco.....(Photo) E. 750-1,000
- 3017°✉ **San Francisco Paid All Feb. 5.** Red cds on San Francisco bookseller's corner card cover **to Honolulu, Hawaii**, bearing two 3c Bank Notes, slightly faulty, tied by hs, 1879 docking at L., slightly reduced at L., faint toning, Fine and interesting usage.....(Photo) E. 200-300
- 3018°✉ **Patch Correspondence.** Two folded letters, one from Sacramento and one from San Francisco, both rated "40" and addressed to Mass. (one sent to Ipswich and forwarded to Dedham), with partial contents, heavy wear incl. Scotch tape mends, Fine.. E. 100-150
- 3019°✉ **San Francisco Earthquake.** Postcard depicting City Hall in San Francisco, cancelled by "San Francisco, Cal. Rec'd F.D. Apr. 22, 1906" datestamp, to Mattapan, Mass., message reads (in part): "We are all safe, and in our home. . .we have nothing else but this but thank God for our lives," and ms. note from recipient: "This card came through the mail without a stamp, time of the earthquake which took place April 18, 1906," note on front of card, fresh and Very Fine E. 400-500
- 3020°✉ **San Francisco Earthquake.** Postal Card written the morning of April 18th, 1c Black on Buff card (UX18) to a Miss Mary Skinner in Auburn, Cal. and datelined "San Francisco, April 18-06-10:30 A.M." The message, from a Carrie Craig, reads, "So far we are safe. They are going to send out mail today, the worst of the conflagration is over we think, but we can't tell yet what we are going to do. The mint is safe but I don't know when we can go to work: under martial law and no lights allowed at night or you'll be shot. We do our little cooking in a coal oil stove. The soldiers are our safety. Tell Mrs. S. and our other friends." Fine, very desirable content.....(Photo) E. 300-400
- 3021°✉ **San Francisco Earthquake.** Letter to a Mrs. Hammer in Oregon: "We are all safe and well Papa, Mamma, Harry and the nurse, and an old surveyor whom Papa has cared for for years. . . Bet and I, and all happy under our little roof and doing well. We take our places in the Bread Line for supplies at one or other of the Depots of Supplies Stations gladly and without pride, how little a thing pride is at such a time. But I am inordinately proud of the wonderful harmony and good will and genral kinliness and cheerfulness of everyone and the splendid orderly management of the community. In face of such fearful disaster even my most sanguine hopes have been more than realized. We can be proud of that." With original transmittal envelope postmarked "San Francisco Cal. Apr. 26, 1906" machine cancel, no stamp as nearly always, additional ms. "San Francisco" written by sender in T.R. corner, Fine.....(Photo Ex) E. 400-500

COLORADO

- 3022° ☒ **Breckenridge C.T., 23 May 1861.** Ms. pmk., matching pen strokes cancel 3c Dull Red (26) on yellow cover to Hazardville Conn., light wear, Fine and rare(Photo) E. 400-500
- 3023° ☒ **Colorado Springs Colo. Mar. 14.** Cds, matching geometric ties 3c Bank Note on **illustrated Stage Company** cover to White Creek N.Y., slightly reduced at R. affecting stamp, Fine(Photo) E. 400-500
- 3024° ☒ **Denver Col. Jun. 28.** Duplex cds in blue cancels 3c Pink entire (U59) to Fort Kearney N.Y., straightline "Advertised/Jul 4", interesting contents describe some problems with the mails, roughly opened at R. affecting embossing, almost Fine(Photo) E. 75-100
- 3025° ☒ **Denver Colo. Mar. 5.** Cds, matching **negative "M"** fancy cancel on 3c Bank Note (not tied) on cover used locally, 1875 docketing, second clear strike of cds and fancy cancel at R., trivial edge tear, Fine(Photo) E. 100-150
- 3026° ☒ **Denver Colo. Jul. 27, 1882.** Boldly struck cds, matching obliterator cancels 1c Dark Ultramarine, 2c Vermilion (182, 183) on **National Mining and Industrial Exposition** corner card cover to Wilmington O., back of cover shows exposition building, receiving ds, incl. original enclosure and season ticket to the exposition, 2c stamp small sealed tear, otherwise a fresh and Very Fine group(Photo) E. 400-500
- 3027° ☒ **Denver Colo. Aug. 24.** Cds, matching fancy cancel ties 3c Bank Note on **illustrated cover** for campaign banners and flags to Fort Collins Col., slightly reduced at L. not affecting the design, Fine(Photo) E. 300-400
- 3028° ☒ **Denver Colo. Aug. 27.** Cds, matching quartered cork hs ties 3c Bank Note on **illustrated steam engine** corner card cover to Fort Collins Col., slightly reduced at R. barely affecting stamp, Fine(Photo) E. 300-400
- 3029° ☒ **Denver Colo. Nov. 19.** Pmk. on **red illustrated Union Jack flag cover** to Detroit Mich., some slight edgewear barely affects stamp, Fine(Photo) E. 150-200
- 3030° ☒ **Denver Colo. Jul. 11, 1905.** 2c Carmine (319) tied on **illustrated Musical Instruments corner card cover** to Milwaukee Wis., fresh and Very Fine(Photo) E. 100-150
- 3031° ☒ **Fort Lewis Colo. May 4, 1883.** Cds, matching **Maltese Cross** ties 3c Bank Note on cover to Rochester N.Y., receiving backstamp, Very Fine(Photo) E. 100-150
- 3032° ☒ **Georgetown Col. Ter., 5th Dec 1866.** Ms. pmk., matching pen strokes cancel 3c Rose (65) on cover to Vermont, few light toning spots, otherwise Fine(Photo) E. 150-200
- 3033° ☒ **Georgetown C.T., Mar 22, 1867.** Ms. pmk. ties 3c Rose (65) on cover to Philadelphia, some overall wear, Fine(Photo) E. 150-200
- 3034° ☒ **Golden City Col. T. Jul. 25.** Cds, pen strokes cancel 3c Rose (65) on orange cover to Vergennes Vt., fresh and Fine(Photo) E. 100-150
- 3035° ☒ **Golden City Col. T. Oct. 9.** Cds on orange cover, 3c Red, F. Grill (94) tied by "Saint Joseph Mo., Oct 4" cds on cover addressed to Golden City and forwarded to Mountain City Col., edgewear, Fine(Photo) E. 100-150
- 3036° ☒ **Greeley Colo. Dec. 19.** Duplex cds ties 2c Carmine (319) on 1904 **illustrated cover** showing two children holding the address panel, to Broad Albin N.Y., with original enclosure, very slight edgewear, Fine(Photo) E. 150-200
- 3037° ☒ **Julesburgh Col. T. Jul. 18.** Double-circle ds, matching target cancels 3c Rose (65) on yellow cover to Watervliet Mich., 1865 docketing, some edgewear incl. file fold affecting stamp, Fine(Photo) E. 150-200
- 3038° ☒ **Kokomo Colo. Jun. 8.** Cds, matching quartered cork hs ties 3c Bank Note on mineral surveyor's corner card cover to Ashland Virginia, receiving backstamp, Fine(Photo) E. 100-150
- 3039° ☒ **Mountain City Col. 18 May 1865.** Double-circle duplex datestamp tied 3c Rose No. 65 (s.e. at L.) on cover to Wisconsin, enclosure (not original) datelined Nevada, Feb. 1, 1865 and describing Indian troubles, almost Fine(Photo) E. 100-150
- 3040° ☒ **Pueblo C. Ty. Nov. 27.** Cds, matching target ties 3c Ultramarine (114) on dark orange cover to Trinidad Col., fresh and Fine(Photo) E. 200-300
- 3041° ☒ **Fort Trumbull [CT].** Dateline on 1803 folded letter addressed to the Superintendent of Military Stores in Philadelphia, small "London July 19" hs, ms. rate marking, contents describe how they are "*being entirely destitute of powder*". . . Fine(Photo) E. 400-500
- 3042° ☒ **Hartford [CT] May 24.** Rimless cds with day in ms., matching "FREE" on 1814 folded letter to the Inspector General in New London, contents report on setting up a recruiting rendezvous, Fine(Photo) E. 150-200

DAKOTAHS

- 3043°✉ **Bismarck Dak., Dec. 18.** Cds, matching hs ties or cancels 1c, 2c, 4c and 5c Bank Notes on registered Dept. of Interior corner card cover to Chicago, receiving backstamp, missing backflap and some slight wear, Fine and colorful usage.....(Photo) E. 300-400
- 3044°✉ **Carthage Dak., Sep. 21, 1885.** Purple hs, matching negative star, ties 2c Red Brown (210) on yellow cover to Sioux Falls, with original enclosure, slight edge wear, Fine(Photo) E. 125-150
- 3045°✉ **Cheyenne Agency So. Dak., Jun. 7, 1893.** Purple cds with **star** duplex on official corner card cover to Fort Meade S. Dakota, receiving backstamp, fresh and Fine(Photo) E. 150-200
- 3046°✉ **Fort Abercrombie D.T..** Pmk., matching target cancels 3c Rose (65) on cover to St. Paul Minn., slightly reduced at L., stamp torn at T.,R., still appears Fine.....(Photo) E. 200-250
- 3047°✉ **Fort Buford Dak., Aug. 5, 1889.** Purple cds ties 2c Bank Note (213) on cover to Wilmington Del., receiving backstamp, fresh and Very Fine.....(Photo) E. 125-150
- 3048°✉ **Fort Laramie Dak. Aug. 18.** Clear cds on readdressed 1866 legal-size cover from St. Louis, Quartermaster General's Office, 3c Rose (65) tied by target and "St. Louis Mo. Aug. 4" double-circle ds, handstamped frank of **Montgomery Meigs**, docketing indicates the army was trying to locate a Capt. Ketchum of the 3rd California Vols., who had been mustered out, though it appears this reached him, possibly in San Francisco, light normal wear, otherwise intact, a Fine and very interesting usage(Photo) E. 400-500
- 3049°✉ **Fort Randall Dak., 23 Aug. 1880.** Purple cds with matching star cancels 3c Green entire to Niles Michigan, receiving backstamp, Very Fine(Photo) E. 125-150
- 3050°✉ **Fort Sully, Oct. 15.** Cds, matching hs ties pair of 6c Bank Notes on cover to "Fort Buford or Glendive Post, Dakotah Territory," slightly reduced at L. and some wear, Fine(Photo) E. 150-200
- 3051°✉ **Lakota, D.T., May 24, 1886.** Cds and target cancels and ties 10c Bank Note on 2c registered entire to Philadelphia, slightly reduced at R. barely affecting 10c stamp, file fold, Fine(Photo) E. 100-150
- 3052°✉ **Spearfish Dak., Jan. 12, 1888.** Boldly struck cds, matching solid bar hs, ties 2c and 10c Bank Notes on registered cover to Boston Mass., receiving oval backstamp, 2c stamp placed slightly over edge, Very Fine.....(Photo) E. 100-125
- 3053°✉ **Watertown Dak., Sep. 28, 1887.** Purple cds on Dept. of Interior, Land Office corner card cover, bearing 10c Bank Note tied by black target, to Langford D.T., with **return to writer** pointing hands, s/l "Unclaimed" also ties stamp, reduced at L., Fine(Photo) E. 150-200
- 3054°✉ **Yankton D.T., Jul. 11.** Cds, matching target cancels 3c Rose (65) on yellow cover to Sioux City Iowa, fresh and Fine, rare(Photo) E. 200-250
- 3055°✉ **Yankton Daka., Jun. 25.** Cds, matching target ties 3c Ultramarine (114) on yellow cover to Fairfield Iowa, Hotel return address on back, slightly reduced at L., Fine and rare origination(Photo) E. 300-350
- 3056°✉ **Dakota.** Two covers and a 1c Postal Card, one 1889 cover bearing horizontal pair of 1c Ultramarine (212) from Bismarck to Carthage, other an 1887 usage bearing 1c Bank Note wrapped over edge used locally in Bismarck, the Postal card used in Carthage locally in 1888, both covers with original enclosures, few faults, Fine group(Photo) E. 100-150
- 3057°✉ **DISTRICT OF COLUMBIA. Georget Col Dec 18.** Ds on 1813 folded letter to New York, ms. "Washig 17 Dec 1813" and rate marking, interesting contents read in part "*The mail leaves in 10 minutes. I have only time to say the two houses have this moment adjourned and finished business. We have an embargo & I take it a very well guarded one. I shall not be delayed now longer than expected. I last wrote you in consequence of the Sec'y of War not answering as we expected. . .*", trivial toning at L. edge, Fine(Photo) E. 300-400

FLORIDA

- 3058°☒ **Apalachicola F.Ty. Nov. 25.** Cds struck neatly in red on 1838 folded letter to Providence R.I., ms. "25", file fold, Very Fine.....(Photo) E. 150-200
- 3059°☒ **Apalachicola F.Ty. Feb. 18.** Cds struck boldly in red with matching "10" rate marking on 1848 folded letter to New York, fresh and Very Fine(Photo) E. 100-150
- 3060°☒ **Fort Reed Fla. Mar. 29.** Neat strike of duplex with "B" in target cancels 3c Green entire to Connecticut, Very Fine(Photo) E. 75-100
- 3061°☒ **Marianna Fl.T. Nov. 10.** Black cds with date in ms., large ms. "30" on 1837 folded letter to the Governor in Talahassee regarding an election for a major in the 3rd Reg., 1st Brig. Florida Militia, a postscript also mentions "*A rumor has just reached here that a portion of the Troops in Walton County, have lately had a fight with the Indians. . .*", some toning along file fold, Fine(Photo) E. 200-250
- 3062°☒ **Pensacola, Jany. 25th.** Ms. town marking on 1827 folded cover to Boston, matching "75" rate marking, some edgewear, Fine triple-rate cover(Photo) E. 200-250
- 3063°☒ **Pensa. F. Jan. 29.** Neat strike of cds with small fleuron at B. on 1828 folded cover to Tallahassee, ms. "18¾", some wear, Fine triple-rate usage.....(Photo) E. 75-100
- 3064°☒ **Pensa. F. Mar 24.** Cds with small fleuron at B., matching "FREE" hs, on 1829 folded letter datelined Camp Clinch, to Washington City, ms. "Public Service", file folds affect pmk., Fine(Photo) E. 75-100
- 3065°☒ **Pensacola, 12 March 1836.** Dateline on folded letter written in French, to New Orleans, Fine(Photo) E. 75-100
- 3066°☒ **St. Augustine E. Flo. Nov. 30.** Cds on 1825 folded letter discussing the disposition of a repeated deserter, to U.S. Army, Governor's Island, N.Y., ms. "25" and "On Public Service", file folds, Fine.....(Photo) E. 150-200
- 3067°☒ **St. Augustine E. Flo. Sept. 20.** Cds in red on 1826 folded letter to Washington, D.C., ms. "On Service" and blind strike of "FREE" hs, letter is datelined "Headqrs, 4th Regt., Fort Marion, E.F. Sept. 10th, 1826", letter discusses repairs and alterations necessary to the fort, some wear, Fine(Photo) E. 150-200
- 3068°☒ **St. Augustine E. Flo. Oct. ??.** Light strike of cds in red on oversize 1826 folded letter to New York, ms. "75", Fine triple-rate usage.....(Photo) E. 100-150
- 3069°☒ **St. Augustine E. Flo. Dec. 28.** Light strike of red cds on 1834 folded letter to Waterford N.Y., ms. "25", Fine.....(Photo) E. 100-150
- 3070°☒ **St. Augustine E. Flo. Feb. 4.** Red cds on 1835 folded letter to Waterford N.Y., ms. "25", Fine(Photo) E. 200-250
- 3071°☒ **St. Augustine Fl.T. Nov. 19.** Well-struck cds, matching "FREE" on 1844 folded cover to Washington D.C., ms. "On Public Service", fresh and Extremely Fine Gem(Photo) E. 300-400
- 3072°☒ **St. Joseph Fl.T. Dec. 4.** Cds on 1839 folded letter to Boston, some edgewear, Fine(Photo) E. 150-200
- 3073°☒ **Tallahassee Floa. Apr. 14.** Well-struck oval ds on 1835 folded letter to Boston, ms. "25", Very Fine.....(Photo) E. 150-200
- 3074°☒ **Tallahassee Floa. Dec. 2, 1839.** Oval ds on folded letter to Boston, ms. "25" and "single", Fine, interesting as the month is misspelled(Photo) E. 150-200
- 3075°☒ **Tallahassee Floa. Jan. 17, 1841.** Oval ds on folded cover addressed to Governor Seward in Albany N.Y., matching "PAID" and ms. "25", two toned file folds and small tape stain at T., appears Fine(Photo) E. 100-150
- 3076°☒ **Boise City Idaho, Jan. 28.** Cds, matching hs ties 15c Red Orange (189) on cover to Washington D.C., Congress receiving backstamp, reduced at L., stamp with small faults, still a Fine usage(Photo) E. 150-200

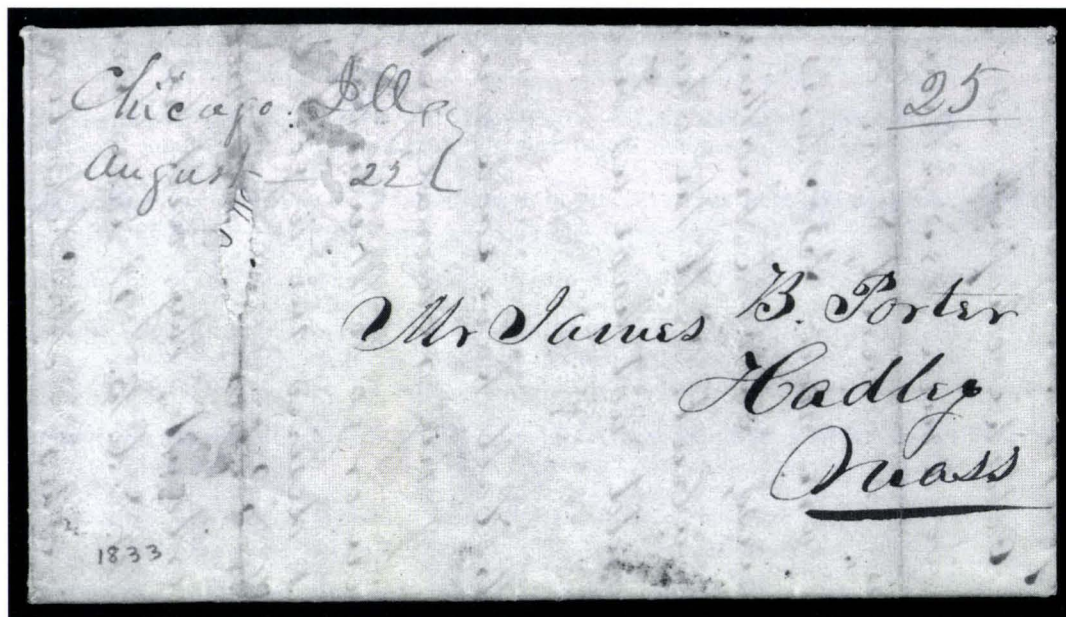

3077

- 3077° ☒ **Chicago, Ill. August 22.** Manuscript town marking, matching "25" on 1833 folded letter to Hadley Mass., two file folds and small piece missing, otherwise Fine, a very scarce marking, ASCC \$1,200.00(Photo) E. 750-1,000

INDIAN TERRITORY

- 3078° ☒ **Fort Gibson, Octo. 5.** Ms. pmk., matching "25" on somewhat worn 1835 folded letter to Jacksonville Ill., contents state in part "This is an Indian country and no law but military is all I can say Illinois is better than this city be assured of it.", almost Fine.....(Photo) E. 100-150
- 3079° ☒ **Fort Gibson Ark., Sep. 27.** Cds, matching "PAID" with ms. "3" on 1851 folded letter to Fort Smith Ark., some soiling and tear at B., almost Fine(Photo) E. 75-100
- 3080° ☒ **Tahlequah Ind. T. Mar. 24.** Cds on legal-size Cherokee Nation corner card cover to Washington D.C., bearing 3c Bank Note tied by target cancel, slightly reduced at R., Fine(Photo) E. 150-200
- 3081° ☒ **Tahlequah Ind. T. Jun. 13, 1889.** Cds with matching hs cancels 2c Green entire (U315) to Prairie City, with original enclosure, slightly reduced at R., Fine.....(Photo) E. 100-150
- 3082° ☒ **Fort Washita C.N. May 6th 1850.** Ms. pmk. with matching "20" on cover to Westminster Mass., some slight wear, Fine and scarce marking.....(Photo) E. 400-500
- 3083° ☒ **Choctaw Agency, July 8, 1845.** Ms. pmk., matching "5" on green folded cover to Spencer Academy, Fine(Photo) E. 250-300
- 3084° ☒ **Fort Towson Ark. Jun 1.** Cds with ms. "10" rate marking on 1846 folded letter to Spring Hill Ten., Fine.....(Photo) E. 200-250
- 3085° ☒ **Fort Towson Ark., Jul. 19.** Cds, matching "PAID" with ms. "25" rating on 1841 folded letter to the Augusta Arsenal in Georgia, contents ask if there is a vacancy and room for an appointment, light file folds, Fine.....(Photo) E. 100-150
- 3086° ☒ **Fort Towson Ark., Nov. 9.** Well-struck cds, rated "10" in ms. on **letter datelined Preston Tex.** in Oct. 1846, addressed to Sec'y of War in Washington D.C., light file folds, Very Fine.....(Photo) 100.00
- 3087° ☒ **Red Rock Ind. Ter. May 31, 1884.** Boldly struck duplex cancels 1c Light Blue entire (U113) to Sedalia Mo., receiving backstamp, fresh and Very Fine ... (Photo) E. 100-150

- 3088°☒ **Fort Reno Ind.T. Jan 30.** Neat cds, matching obliterator cancels 3c and 10c Bank Notes on cover to Copenhagen N.Y., with original enclosure, slightly reduced at L., Fine
.....(Photo) E. 150-200
- 3089°☒ **Agency City, Aug 23d 1845.** Dateline on folded letter to Dubuque Iowa, indistinct ms. marking, light toning along file folds, Fine(Photo) E. 50-75
- 3090°☒ **Bloomington Iowa Jan. 25.** Neat cds, matching "FREE" hs on 1845 folded letter to the postmaster at Sconondoa N.Y., cover refolded, Fine(Photo) E. 75-100
- 3091°☒ **Burlington I.T. Apr. 28.** Neat cds on 1845 folded letter to Cincinnati, ms. rate marking, business contents, Very Fine(Photo) E. 100-150
- 3092°☒ **Council Bluffs Iowa Sept. 17.** Boldly struck cds, ms. "Free J E Johnsen, PM" on 1853 cover to St. Louis, with original enclosure, couple of small stains, otherwise Extremely Fine strike.....(Photo) E. 100-150
- 3093°☒ **Davenport Iowa Jul. 5.** Bold cds on 1841 folded letter to New York, ms. "25", tiny tear at T., appears Very Fine(Photo) E. 50-75
- 3094°☒ **Davenport Ioa. Aug. 21, 1863.** Neat strike of double-circle datestamp, matching **shield fancy cancel** cancels 3c Rose on orange cover to Winchester Iowa, Very Fine strike
.....(Photo) E. 300-400
- 3095°☒ **Great Bend Kan. Nov. 24.** Cds, matching targets ties vertical pair of 2c Red Brown (210) on court house cover to Topeka, Kans., also with blue "2" crayon marking and bearing **two-thirds of 3c Postage Due** stamp, 1884 docketing, some wear, still almost Fine, unusual but legitimate usage of the two-thirds Due stamp(Photo) E. 250-300
- 3096°☒ **Marysville [KANS], Nov 1.** Ms. pmk. with matching "Paid 3" on 1859 cover to Iowa, some toning, Fine, this is the listing example in ASCC(Photo) E. 150-200
- 3097°☒ **Lex.K. June 7.** Neat straightline hs, ms. "Free" on folded cover to City of Washington, Very Fine.....(Photo) E. 150-200
- 3098°☒ **[Fort Stoddert Mail].** Ms. endorsement on 1810 folded letter to Boston, bearing "New Orleans May 14" cds and ms. "25" rating and datelined from N.O., file fold, Fine.....
.....(Photo) E. 75-100
- 3099°☒ **Boston MS, Feb. 23.** Red cds, matching "PAID" and rated "25" in ms. on 1832 folded letter to Mayhew, Choctaw, Miss., Fine(Photo) E. 100-150
- 3100°☒ **Fort Independence [MASS].** Dateline on 1805 folded letter, bearing bold red "Boston Ms Oct 10" cds, ms. "20" and "Public Service", to the Military Agent in Philadelphia, contents are from Lieut. Hanson requesting money for feeding the garrison, Fine.....
.....(Photo) E. 200-300
- 3101°☒ **Lincoln Mass. Sep. 13.** Boldly struck double-circle ds, matching "PAID" tying well-centered 3c Rose (65) on yellow cover to West Stafford Conn., slightly reduced at L., Extremely Fine and choice.....(Photo) E. 150-200
- 3102°☒ **Portland Me.** Boldly struck negative cancel ties 1c Bank Note on rose-colored ad cover for George Stinson & Co., Publishers, to Lexington S.C., a Very Fine strike of an unusual cancel(Photo) E. 200-250
- 3103°☒ **Fort Snelling [MN] Sep. 20.** Cds with matching "PAID" on orange cover to S. Wilbraham Mass., slight edgewear, Fine.....(Photo) E. 150-200
- 3104°☒ **Choctaw Agency [MS], May 29th.** Ms. pmk. on 1830 folded cover to Natchez Miss., matching "Free" and PM's signature, some aging, Fine(Photo) E. 100-150
- 3105°☒ **Fort Dearborn [MS].** 1808 folded letter to Fort Adams, no postal markings but ms. "Washington M.T., Major Westcott, 17 September 1808" written inside backflap, Fine.....
..... E. 100-150
- 3106°☒ **Natchz. M.T. May 23.** Cds on 1810 folded letter to Providence R.I., ms. "25" rating, Fine(Photo) E. 150-200



3107

- 3107° ☒ **Pinckneyville MT. Nov 3.** Neat strike of straightline handstamp on 1808 folded cover to Ohio, ms. "Way 26", Fine and extremely scarce, ASCC \$1,200.00.....(Photo) E. 1,000-1,500
- 3108° ☒ **Liberty Mo. Jan 30.** Black oval hs on 1836 yellow folded letter to St. Charles Mo., some splits and repairs, appears Fine(Photo) E. 200-250
- 3109° ☒ **St. Charles [MO], Feb 28th, 1818.** Ms. pmk. on folded cover to Marietta Ohio, matching "Paid 25", Fine and rare.....(Photo) E. 400-500
- 3110° ☒ **St. Louis MoT., Jan. 29.** Cds, rated "25" in pen, on 1820 folded letter to Brownsburgh Va., light toning at edges, Fine.....(Photo) E. 200-250
- 3111° ☒ **St. Louis MoT., Sep. 2.** Cds, rated "10" in ms., on 1820 folded letter to St. Genevieve, contents discuss recent elections, internally strengthened along folds, Very Fine territorial usage(Photo) E. 200-250
- 3112° ☒ **St. Peter Mont., Aug. 9, 1897.** Cds, matching target ties 1c Blue and 2c Carmine (264, 267) on 2c entire with **Ursuline Nuns corner card** from St. Peter's Indian Mission, to France, New York and receiving backstamps, few toning spots, Fine(Photo) E. 125-150

NEBRASKA

- 3113° ☒ **Aspinwall N.T. Oct. 14.** Neat cds, ms. "Paid 3" on cover to Mountain City Colorado Terr., bit roughly opened at L., Fine.....(Photo) E. 200-250
- 3114° ☒ **Belle Prairie Nebr., Oct. 27, 1874.** Ms. pmk. ties 1c, pair of 3c and 7c Bank Notes on 2c entire to Lawrence Kans., some edge wear affects 7c stamp and embossing, Fine.....(Photo) E. 125-150
- 3115° ☒ **Bellevue N.T., Sep. 3.** Bold red cds, matching "PAID" with ms. "3" on cover to Fort Ann N.Y., slight wear, Fine(Photo) E. 300-400
- 3116° ☒ **Bellevue N.T. Jun. 22.** Bold red cds, matching "PAID" with ms "3" on 1857 cover to Fort Ann N.Y., minor edgewear, Fine and rare, this is the listing cover in ASCC for earliest usage.....(Photo) E. 500-600
- 3117° ☒ **Bellevue N.T. Sep. 25.** Bold red cds, matching "PAID" and ms. "3" on cover to Columbia Pa., Fine(Photo) E. 400-500
- 3118° ☒ **Bellevue N.T., Nov. 12.** Cds with date in pen, grid cancels 3c Dull Red (26) on cover to Albany N.Y., Fine territorial usage.....(Photo) E. 200-250
- 3119° ☒ **Buchanan, N.T. July 9.** Ms. town marking, matching pen strokes tie 3c Dull Red (26), cut into, on orange cover to Rockford Ill., fresh and Very Fine, very scarce town marking.....(Photo) E. 200-250

- 3120° ☒ **Buchanan, N.T. August 9.** Ms. pmk., matching pen strokes cancel 3c Dull Red (26), cut into, on orange cover to Rockford Ill., Very Fine and rare(Photo) E. 150-200
- 3121° ☒ **Cottonwood Springs N.T. Sept 22.** Ms. pmk., matching "Paid 3" on 1862 orange cover to Highland Kansas, some edgewear, Fine, from the first year of operation of the Post Office(Photo) E. 200-250
- 3122° ☒ **Cottonwood Springs Neb. Sep. 24.** Double-circle datestamp, matching target cancels 3c Pink entire (U34) to Omaha City, missing backflap, Fine(Photo) E. 100-150
- 3123° ☒ **Desoto N.T. Mar. 20.** Boldly struck with day in ms., matching grid ties 3c Rose (65), s.e. at L., on orange cover to Virginia Ill., few expert repairs, a Very Fine strike(Photo) E. 100-150
- 3124° ☒ **Falls City Neb. May 23.** Well-struck cds, matching target cancels vertical pair of 3c Dull Red (26) on legal-size cover to Germantown Kentucky, ms. "Deed", some edgewear and staining affect stamps, still a Very Fine strike(Photo) E. 75-100
- 3125° ☒ **Florence N.T. Jul. 18.** Bold cds, two strikes of matching "PAID" hs (one cancels stamp) on bit damaged orange cover to East Hamilton N.Y., Fine(Photo) E. 100-150
- 3126° ☒ **Grand Island Neb. Mar. 27, 1888.** Neat strike of "H" duplex ties two 1c Ultramarine (212) on 1c postal card to **Holland**, Amsterdam receiving cds, Fine(Photo) E. 100-125
- 3127° ☒ **Halstead City N.T. Feb. 21.** Slightly smudged ms. marking, matching pen strokes cancel three 3c Rose (65) on legal-size cover to Milan O., some wear, still a Fine and rare marking(Photo) E. 100-125
- 3128° ☒ **Kearney City Neb. Jul. 13.** Neat cds, matching target cancels 3c Rose (65) on cover to Boston Mass., Fine(Photo) E. 150-200
- 3129° ☒ **Mount Vernon N.T. Oct. 11.** Cds ties 3c Dull Red (26) on 1861 orange cover to Logansport Ind., Fine(Photo) E. 150-200
- 3130° ☒ **[Nebraska].** Cover to Nebraska City with free frank of T.W. Tipton, contents are 1871 letter to Tipton asking for an appointment as night storekeeper for the Brownsville Distillery with ANS of Tipton on back, who has no objections, "Wash. D.C. Congress Free. Jan. 30" cds, Fine. During the war Tipton was chaplain of the First Reg., Nebraska Volunteers E. 75-100
- 3131° ☒ **Nebraska City N.T. Sep. 20.** Bold cds, matching "FREE" and PM's signature on cover to Omaha, Very Fine(Photo) E. 300-400
- 3132° ☒ **Nebraska City N.T., Jul. 13.** Blue cds ties pair and single of 3c Dull Red (11), margins to just in, on court house cover to Carlisle Ill., ms. "Depositions" at L., R. stamp slightly damaged from being opened at R., slight wear, still attractive and Fine(Photo) E. 150-200
- 3133° ☒ **Nebraska City N.T. Jun. 23.** Bold cds ties 1857 1c Blue, cut into obscuring type, over corner card on yellow cover to Howardsville Va., Fine(Photo) E. 150-200
- 3134° ☒ **Nebraska City Neb. May 23, 1861.** Cds, matching grid ties **1c Blue, Ty. I (18)** from Plate 11 or 12 to Pulaski N.Y., fresh and Fine(Photo) E. 200-250
- 3135° ☒ **Nebraska City N.T. Jun. 29.** Neat cds ties 3c Rose (25), pulled perf at B., on cover to Omaha City N.T., a Very Fine strike(Photo) E. 100-150
- 3136° ☒ **Nebraska City N.T. Mar. 1.** Well-struck ds ties 3c Dull Red (26) on orange cover to Pacific City Ia., fresh and Very Fine strike(Photo) E. 100-125
- 3137° ☒ **Nebraska City N.T. Oct. 1.** Cds struck in blue ties 3c Rose (26) on orange cover to Shoreham Vt., two tiny wormholes, Fine(Photo) E. 75-100
- 3138° ☒ **Nebraska City N.T., Jul. 12.** Bold cds ties 3c Dull Red (26) on small embossed cover showing village scene, to Waynesville Ohio, Fine and interesting(Photo) E. 250-300
- 3139° ☒ **Nebraska City Neb. Jul. 19, 1860.** Neat double-circle ds ties 3c Dull Red (26) on orange cover to Omaha N.T., Very Fine(Photo) E. 100-150
- 3140° ☒ **Nebraska City N.T. Feb. 21.** Well-struck cds ties 3c Dull Red Ty. IIa (26a) on orange cover to Pacific City Iowa, Extremely Fine and choice(Photo) E. 100-150
- 3141° ☒ **Nebraska City N.T. Feb. 21, 1863.** Double-circle ds, matching grid cancels 3c Rose (65) on small embossed cover with the slogan "Love Makes All Burdens Lighter", opened roughly at R., Fine(Photo) E. 100-150
- 3142° ☒ **Nohart Neb. May 26.** Neat cds, matching target cancels 3c Rose (65) on 1865 orange cover to Washington D.C., Indian Bureau receiving hs, Very Fine(Photo) E. 200-250
- 3143° ☒ **Nursery Hill Neb. Jul. 11.** Cds, matching grid ties 3c Rose (65) on orange cover to Alton Ill., Fine(Photo) E. 100-150

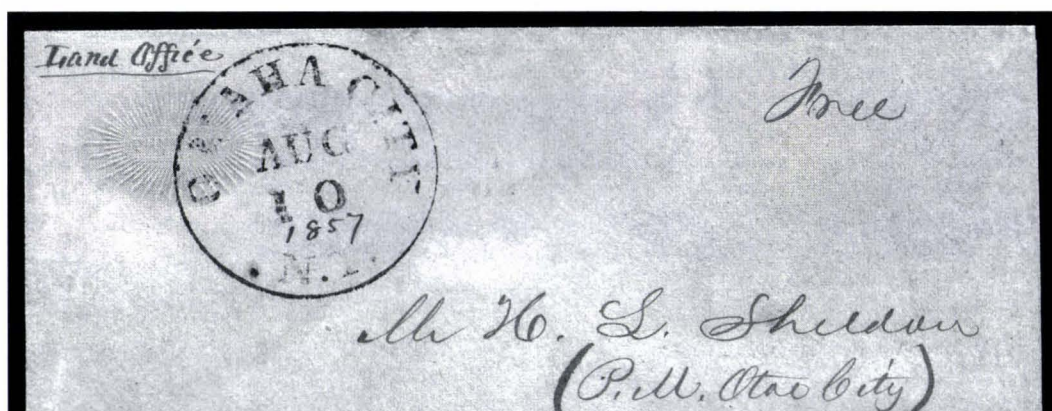

3145

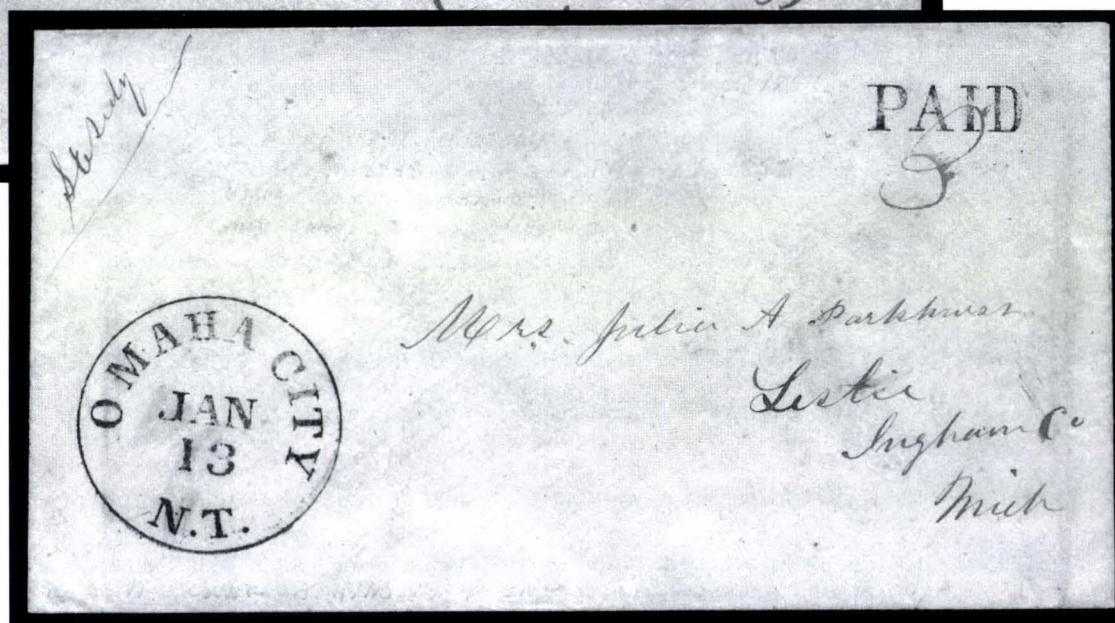

3148

- 3144° ☒ **Omaha Agency Neb. Feb. 11.** Cds, matching target cancels 3c Rose (65), s.e. at L., on orange 1867 cover to New Haven Conn., Fine(Photo) E. 100-150
- 3145° ☒ **Omaha City N.T. Aug. 10, 1857.** Neat cds with yeardate in ms., ms. "Free", on cover to Middlebury Vermont, small embossed "Thursday" in ray at T.L., Very Fine and scarce, this is the listing cover in ASCC.....(Photo) E. 500-600
- 3146° ☒ **Omaha City N.T. Sep. 2.** Neat cds with matching "FREE" on cover to Otoe City N.T., fresh and Fine(Photo) E. 200-250
- 3147° ☒ **Omaha City N.T. Sep. 11.** Bold cds, matching "FREE" on cover to the postmaster at Otoe City N.T., Very Fine(Photo) E. 200-250
- 3148° ☒ **Omaha City N.T. Jan. 13.** Neat cds with matching "PAID" with ms. "3" on cover to Lester Mich., a Very Fine and rare strike(Photo) E. 400-500
- 3149° ☒ **Omaha City N.T., Apr. 18.** Cds, matching "FREE" on buff cover to Otoe City Nebr., some slight wear, part of cds improved with pencil, Fine(Photo) E. 300-350
- 3150° ☒ **Omaha City N.T. Feb. 5.** Bold cds, matching "PAID" with ms. "3" on 1857 cover to New York, with original contents, light toning spot, a Very Fine strike... (Photo) E. 400-500
- 3151° ☒ **Omaha City Neb. Jun. 15, 1859.** Cds, matching "FREE" on corner card cover for Attorney to Crawfordville Ga., some wear, Fine and rare.....(Photo) E. 250-300
- 3152° ☒ **Omaha City N.T. Jul 5.** Bold cds ties 1c Blue, Ty. IV (23) on yellow cover to Florence Nebraska Terr., stamp also with ms. cancel, cover torn, Fine and rare(Photo) E. 200-250
- 3153° ☒ **Omaha City N.T. Sep 25.** Bold cds ties 3c Dull Red (26) on cover to Pacific City Iowa, stamp lifted and replaced, small faults, Fine(Photo) E. 100-150
- 3154° ☒ **Plattsmouth N.T. Jan. 11.** Bold cds on orange cover to St. Louis Mo., ms. "3" and "Paid", with original enclosure, Fine and rare.....(Photo) E. 300-400

- 3155°☒ **Plattsmouth N.T. Dec. 18.** Bold cds cancels 3c Red entire (U10) to Chicago, address faded and part of back missing, Very Fine strike(Photo) E. 150-200
- 3156°☒ **Plattsmouth N.T. May 31.** Neat cds, matching grid ties 3c Rose (65) on cover to Peach Bottom Iowa, Fine(Photo) E. 75-100
- 3157°☒ **Plattsmouth N.T. 22 Jul.** Neat cds with matching cork both tie 3c Rose (65) on small 1867 cover to Dixon Ill., Fine.....(Photo) E. 100-150
- 3158°☒ **Rulo Neb. T. Nov 6.** Neat cds, matching target cancels 3c Dull Red (26), toned spots and pulled perf, on 1861 yellow cover to Germantown Ky., with original enclosure, some slight wear, Fine(Photo) E. 75-100
- 3159°☒ **Rulo N.T. May 16.** Ms. pmk. cancels 3c Red entire (U10) to St. Stephens N.T., probably 1857 usage, with original enclosure datelined at Yancton (the Yancton post office was open from 1858-59), some edgewear, Fine and scarce marking(Photo) E. 75-100
- 3160°☒ **Rulo Neb. T. Jul. 2.** Two strikes of cds, one ties 3c Rose (65) on small embossed cover to Falls City Nebraska, slightly reduced at L., some overall toning, Fine(Photo) E. 100-150
- 3161°☒ **Spring Bank Neb. Apr. 6, 1876.** Orange cover bearing 3c and 10c Bank Notes tied by matching targets on buff registered cover with illustrated return panel, destination illegible, back with all-over advertisement for glass cards, slightly reduced at R., Fine.....(Photo) E. 200-300
- 3162°☒ **Table Rock, Neb May 9.** Ms. town marking, matching pen strokes cancel 3c Rose (65) on small cover to Cairo Ill., light wear, Fine(Photo) E. 75-100
- 3163°☒ **Tekamah, Sep. 2.** Ms. pmk., pen strokes cancel 3c Rose (65) on cover to Omaha N.T., some wear incl. sealed tear at L., Fine(Photo) E. 150-200
- 3164°☒ **Tekamah Neb Dec 19.** Ms. pmk., matching pen strokes cancel 3c Rose (65) on cover to Omaha City, with original enclosure dated 1864, stamp torn, few edge tears and part of B. flap missing from opening, Fine(Photo) E. 100-150
- 3165°☒ **Weeping Water N.T. Oct. 15th 1864.** Ms. pmk., matching pen strokes cancel 3c Rose (65) on yellow cover to Tallmadge Ohio, Fine and rare marking.....(Photo) E. 150-200
- 3166°☒ **Fort Union N. Mex. 27 Mar.** Cds, matching hs cancels 3c Bank Note on 1882 cover to Seattle Washington Territory, Fine(Photo) E. 100-150
- 3167°☒ **Fort Wingate New Mex. Jan. 11, 1889.** Cds with matching star cancels 1c postal card to San Diego, Very Fine.....(Photo) E. 100-150
- 3168°☒ **Las Vegas N. Mex. May 21, 1885.** Cds with matching hs cancelling 2c Red Brown (210) on illustrated corner card cover for cattle company to Mora Mora N.M., octagonal Mora M.O.B. backstamp, slightly reduced at R., Fine(Photo) E. 300-400
- 3169°☒ **Carlisle P Apr 22.** Cds on 1810 folded letter to Philadelphia, ms. "Paid 12½", Fine(Photo) E. 200-250

NEW YORK

- 3170°☒ **Edwards N.Y..** Two covers, each bearing **fancy cancel depicting a mine**, one with second fancy cancel and signed note from postmaster stating when the cancels were used, Fine and rare, reportedly only used on eleven pieces of mail..(Photo) E. 100-150
- 3171°☒ **Fort Columbus New York, March 17th, 1814.** dateline on folded letter to Reading Penn., bearing red "New-York Mar 17" cds and matching "PAID", reinforced splitting along folds, Fine letter from what is now Governor's Island(Photo) E. 150-200
- 3172°☒ **Fort Ontario April 10th 1849.** Dateline on folded letter to Greenfield Mass., bearing red "Oswego N. York Apr 11" and matching "PAID" hs, ms. "10" rating, Fine.....(Photo) E. 75-100
- 3173°☒ **New-York Ship, Jan. 7.** Cds on 1844 folded letter **from Hong Kong**, fascinating and inciteful contents regarding the state of business in the Far East: "*The American business here is confined to 5 or 6 American Houses which have been long established and have a strong disposition to confine the business. . .if any young men come here they are very polite to them and keep them along with promises and small encouragements until their money is all gone, and then assist them home. . .*", other interesting contents as well, fresh and Very Fine(Photo) E. 200-300
- 3174°☒ **New York 5cts, 30 Dec.** Cds on 1848 stampless folded letter to Worcester, Mass., interesting contents discuss formation of Mining company, fresh and Very Fine, ex Kutz.....(Photo) E. 75-100
- 3175°☒ **Fort Defiance N.C., 20 July 1854.** Ms. pmk. ties 3c Dull Red (11), margins to in, on buff cover to Greensboro N.C., fresh and Fine(Photo) E. 100-150

- 3176°☒ **Fort Defiance N.C., April 20th, 1859.** Ms. pmk., matching pen strokes cancel 3c Dull Red (26) on orange cover to Salem N.C., missing backflap, perfs scissors-trimmed at B. and L., appears Fine.....(Photo) E. 100-150
- 3177°☒ **Fort Defiance N.C., 6 February 1857.** Ms. pmk. ties 3c Dull Red (11), large margins to just in at T., on cover to Salem N.C., Very Fine.....(Photo) E. 150-200
- 3178°☒ **Fort Defiance N.C., 20 Nov. 1857.** Ms. pmk. ties 3c Dull Red (11), ample margins all around, on cover to Salem N.C., fresh and Very Fine.....(Photo) E. 150-200
- 3179°☒ **Humilty, Belmont County [OH], Sept. 5, 1835.** Dateline on pink folded letter which talks about **border conflict**, contents state in part "*It is not certain they will have any fighting, but they are raising volunteers as fast as they can. . . [Our] governor has given orders that there should [be a hun-] dred men raised in each county in the state and some pretend to say that Michigan has plenty of Red Coats to help men. . .*", indistinct cds and ms. rating, minor repair at L., still Very Fine and interesting content..... E. 75-100
- 3180°☒ **Fort Reno Okla., Dec. 10, 1894.** Cds, matching obliterations tie 3c Purple and 10c Green (221, 226) on registered cover to **Germany**, registry label placed over stamps, New York and receiving backstamps, few toning spots, light file fold, Fine.....(Photo) E. 150-200
- 3181°☒ **[To Oregon City].** 1851 folded letter, bearing red "Weston Mo. Sep. 12" cds, matching "5" smeared and re-rated to "10", addressed to Oregon City and **forwarded** to Astoria, Oregon City cds, some age bleaching, otherwise Fine.....(Photo) E. 150-200
- 3182°☒ **Portland O.T. Jul. 28, 1859.** Cds ties 10c Green Ty. III (33) on cover to Lowville N.Y., some cover wear, light toning around a few perf tips, appears Fine.....(Photo) E. 100-150
- 3183°☒ **Portland Orgn., Sep. 25.** Cds, matching hs cancels 3c Rose (65) on hotel corner card cover to Camden N.J., endorsed "Overland Via Boice City", with original enclosure, Fine.....(Photo) E. 75-100
- 3184°☒ **Nebraska [PA] Sept. 18.** Ms. postmark for Nebraska City on buff cover to Pa. with 3c Dull Red (11) tied by pen strokes, Fine and rare.....(Photo) E. 200-250
- 3185°☒ **Table Rock [PA], April 24.** Ms. town marking, matching pen strokes cancels 3c Dull Red (26) on 1860 brown cover to Carlisle Pa., some edge wear, Fine.....(Photo) E. 150-200
- 3186°☒ **Titusville Pa., Apr. 2.** Cds, matching rosette ties 3c Rose (65) on yellow illustrated corner card cover for Southern Immigration and Mining Co. of Tennessee, some wear and reduced at L., still Fine, interesting cover from the town in Pa. where the first oil well was drilled by "Col." Francis Drake.....(Photo) E. 150-200
- 3187°☒ **Fort Adams (Newport R.I.) June 22, 1812.** Dateline on folded letter addressed to the Paymaster of the Army in Washington, light "Newport Jun" cds with date in ms., additional "1oz" and "80" in ms., contents regarding accounting of recruiting, Fine.....(Photo) E. 150-200
- 3188°☒ **Fort Wolcott, Newport R.I. 5th April 1824.** Dateline on folded letter to the Quartermaster General in Washington, neat blue "Newport Rhode Island Apr 7" oval hs, ms. "On Public Service" and "Free", contents regarding supplies for the garrison, some splitting and toning along file fold, Fine.....(Photo) E. 150-200
- 3189°☒ **Brazos Agency Texas, May 23.** Ms. pmk., matching pen stroke cancels 3c Nesbitt entire to Galveston Texas, addressed to Judge Burnett, ex-President of the Republic of Texas, 1859 receipt docketing, slight wear and part of backflap missing, still Fine, Brazos Agency post office was only open for two years.....(Photo) E. 100-150
- 3190°☒ **Dresden Tex. May 16th 1865.** Ms. postmark on 3c Pink entire (U58) to Kentucky, slightly reduced at R., Fine.....(Photo) E. 100-125
- 3191°☒ **Fort Clark Tex. Nov. 3.** Mostly clear cds ties 3c Rose, Ty. I (25) on cover to **Gen. Ethan A. Hitchcock** from Capt. (later Gen.) **Charles C. Gilbert**, docketing entirely in the hand of Hitchcock: "*Capt. Gilbert offers to send me the works of Dr. Reid—Oct. 30, 1858— accepted his offer Nov. 23d with special thanks.*" Dr. Reid probably refers to Mayne Reid, a former theologian who turned out numerous volumes of boys' adventure tales (a number with a Western theme), Very Fine, excellent military/Western associations, and a very early example of this cds.....(Photo) E. 300-400
- 3192°☒ **Fort Concho Texas Sept. 13/68.** Ms. postmark ties 3c Rose, F. Grill (94) on cover with nice calligraphy in address, some soiling, Fine.....(Photo) E. 200-250
- 3193°☒ **Fort Concho Texas. Jul. 13, 1879.** Gray violet cds on cover to Illinois with 3c Green (184) pair with matching cork cancels in black, Fine.....(Photo) E. 100-150
- 3194°☒ **Fort Concho Texas May 21, 1882.** Blue cds, date changed to "20", black hs cancels 3c Bank Note and 3c Green entire (U163) to Jacksonville Ill., receiving backstamp, barely reduced at R., Fine, from the Grierson correspondence.....(Photo) E. 75-100
- 3195°☒ **Fort Davis Texas. Apr. 18, 1887.** Clear double-circle ds with fancy cork cancel on 2c Brown entire to Santa Fe, receiving cds on back, Very Fine.....(Photo) E. 100-125

- 3196° **Fort Mason.** Cover bearing 3c Dull Red (11), margins to in, tied by red "Bladenburg Md. Nov" with "30" in ms. on 1852 cover to Fort Mason Texas, ms. "Via San Antonio", Fine and rare usage(Photo) E. 75-100
- 3197° **Fort Stockton Tex., Nov. 6.** Bold cds, matching quartered cork ties horizontal pair of 3c Bank Notes on cover to Fort Concho Tex., slightly reduced at L., stamps are fresh and Fine(Photo) E. 125-150
- 3198° **Gonzales, December the 6th 1840.** Dateline in folded cover, ms. "*Carried by favor of Mr. Livingston to the United States*" where it received a "New Orleans La. Dec 31" cds and ms. rate marking, to South Carolina, contents describe the quality of the land for farming different items, some toning, internal tape mends, Fine..... E. 100-150
- 3199° **Houston, Dec 18.** Ms. pmk. in blue, matching "Free" on 1844 folded cover to Austin, some toning and light splitting along fold, Fine E. 150-200
- 3200° **Mobeetie Texas Mar. 13, 1881.** Neat purple cds, black hs ties 3c Bank Note on yellow cover to Denison Texas, receiving backstamp, Fine, probably from Fort Elliot.....(Photo) E. 100-150
- 3201° **Ogden City U.T. May 9.** Clear cds on 3c Pink entire (U59), Fine....(Photo) E. 100-125
- 3202° **Salt Lake City Utah T. Aug. 14.** Mostly clear cds ties 3c Rose, Ty. I (25) pair on cover to New York, address panel with faint stain from wax seal on back, Fine(Photo) E. 250-350
- 3203° **Martinsburg Va., Apl. 22.** Oval datestamp with date in red ms., matching "6" rating, on folded letter to Hagartown Md., fresh and Very Fine.....(Photo) E. 150-200
- 3204° **Vancouver W.T. Jul. 7.** Clear cds on cover to a soldier at Fort Vancouver from Barkhamsted Ct., ms. postmark and 3c Rose (65) with ms. "Con.", there is however, an additional "free", possibly added during forwarding to Fort Yuma, 1866 docketing indicates this was received in Wilmington Cal., Fine.....(Photo) E. 150-200
- 3205° **Fort Atkinson Ws., July 9th.** Blue ms. pmk., matching "10" on 1845 folded letter to Penn Yan N.Y., contents discuss homesteading, Fine(Photo) E. 100-150
- 3206° **Milwaukee Ws., May 26th.** Ms. pmk., matching "25" on 1836 folded letter addressed to the Surveyor General in Cincinnati, file folds, Fine.....(Photo) E. 100-150
- 3207° **Cheyenne Wyoming Nov. 18.** Blue cds and matching segmented cork cancel on 3c Pink entire (U58), corner card for dry goods, etc., 1868 pencil docketing, Fine.....(Photo) E. 100-150
- 3208° **Fort Fred Steele Jan. 7.** Clear cds on small narrow cover with 3c Rose, F. Grill (94), Fine(Photo) E. 200-250
- 3209° **Fort Fred Steele Wyo. May 18, 1883.** Clear cds as receiving mark, in dull violet on cover from Camp Dover O., with 3c Green (207), Very Fine.....(Photo) E. 100-150
- 3210° **Shoshone Agency Wyo. Apr. 23, 1885.** Neatly struck cds on 2c Brown entire to Fort Laramie, small portion of back missing, Very Fine appearance(Photo) E. 100-150

FREE FRANKS AND OFFICIAL MAIL

- 3211° **Registers Office, Free.** Ms. endorsement and signature on 1801 folded letter to Gloucester Mass., neat "Wash. City Aug. 17" cds and matching "FREE" hs, some slight wear, Fine.....(Photo) E. 75-100
- 3212° **Free R. B. Bradford.** Ms. pmk. on cover to Leavenworth City K.T., some edge wear, Fine and scarce.....(Photo) E. 200-250
- 3213° **William Shepard.** ALS ("*Wm. Shepard*"), 1p, dated April 12, 1800, from Philadelphia, as a Mass. Representative, to a Justin Ely in West Springfield. He writes (in part): "*I think our Envoys have arrived in Havre in good time—I am in no Doubt but that they will succeed in making a treaty—but how long the French nation will hold it [?]*" etc., with integral address leaf with **autograph free frank** and red "PH 14 AP" cds and matching "FREE", lightly toned some internal separations, one beginning to affect "S", still Fine, a very scarce letter from this Revolutionary War general. An early 19th century ms. note on the side flap describes Shepard (in part): "*... a man of great natural powers, but illiterate*"..... E. 400-500
- 3214° **Winfield Scott Schley.** Admiral, rescued the arctic explorer Adolphus Greely. ALS, 1p, dated Apr. 4, 1899, clarifying some personal history ("*I was not on board the Winona at Fort Jackson & St. Philip,*" etc.), with original transmittal envelope addressed in his hand E. 200-250

- 3215° **Free Franks, Autographs and Related.** Twelve covers, includes Levi Woodbury on Navy Dept. cover, George Bomford from Ordnance Office, Robert J. Walker of U.S. Senate (later Governor of Kansas), also 1899 cover with Executive Mansion c.c. but w/o indicia or printed frank sent stampless to New York, also a group of early 20th covers from the Postmaster General, Secretary of Commerce, State, etc., replying to requests for their autograph, Fine lot..... E. 150-200
- 3216°✉ **Census Office, Free.** S/I hs, signed, on patriotic cover to Davenport N.Y., slightly blurred "Washington D.C., Dec. 12, 1861" cds, Fine and unusual.....(Photo) E. 75-100
- 3217° **Mark W. Clark.** TLS, 1p, on War Dept. stationery dated June 14, 1945, honoring a request for an autograph from a young girl, with original transmittal envelope with ms. "Free", Very Fine E. 50-75
- 3218°✉ **P.O. Dept.** Ms. endorsement on printed Post Office Department Appointment Office printed notice dated Aug. 15, 1839, signed by Rob Johnston, 2nd Asst. PMG, to Cossachie N.Y., red "Washington City D.C. Aug. 15" cds and matching "FREE", contents ask for local postmasters to ascertain and report the number of printed matter items transported by mail, some edge wear, Fine E. 75-100
- 3219°✉ **Substitute System.** 1837 folded letter from a woman who had appealed to Adjutant General Jones in Washington, and who had granted her husband's discharge upon providing a substitute. She now asked Jones to help locate her husband, who had presumably been sent to Florida, though the army could not find him on the rolls at Fort Monroe or with those who sailed for Florida; New York cds, clean readable script, Very Fine..... E. 100-150
- 3220°✉ **[Susan B. Anthony].** Blue perforated label with portrait of Ms. Anthony and caption, "Failure Is Impossible," tied by 1907 Warren Ohio flag machine cancel with 2c Carmine (319) on cover, corner card for the National American Woman Suffrage Association, Fine, very rare(Photo) E. 150-200

EXPRESS MAILS

- 3221°✉ **Mobile Express Mail.** 1838 folded letter, light blue Mobile cds with matching "PAID", ms. "Express mail Paid" and "75" rating, to Providence R.I., fresh and Fine(Photo) E. 125-150
- 3222°✉ **W.H. Robinson/Express Agent/Sacramento.** Oval handstamp on buff cover, bearing two 3c Dull Red (11), margins to just in, tied by "Schenectady N.Y., Nov. 19" cds and addressed to Sacramento City, 1853 docketing at L., some slight wear, still a Fine usage(Photo) E. 300-350
- 3223°✉ **Truman & Co.'s Express.** Printed frank (Haller FT13 Ty. 1) in blue on 3c Pink entire (U59), cancelled by ms. "March 17th, 1865", to San Jose, reduced slightly irregularly at R., appears Fine.....(Photo) E. 150-200
- 3224°✉ **Wells Fargo & Co.** Printed frank on 3c Pink entire, cancelled by target, indistinct cds, to Paris N.Y., return address docketing indicates used from Dakota Territory, some toning spots, Fine(Photo) E. 150-200
- 3225°✉ **Wells, Fargo & Co., Belmont, Oct. 15.** Blue oval hs cancels 3c Pink entire with Wells Fargo printed frank to Bainbridge N.Y., also bearing "Omaha City Neb., Oct. 27" cds and Maltese Cross-type quartered cork, 1867 docketing, slightly reduced at R. just barely affecting embossing, Fine.....(Photo) E. 125-150
- 3226°✉ **3c Rose (65).** Tied by "Atkinson Kas. Oct. 5 '64" double-circle ds on 3c Pink entire (U35) to Michigan with Wells Fargo printed frank and blue "**Wells Fargo & Co. Express S.Frco 30 Jul.**" double-circle ds, very interesting enclosure headed Centreville and which says (in part): "*I shall send you \$25 gold or a gold Certificate as the value of Green Backs change every day and might go down 6 or 8 cts on the dollar before this reaches you. I shall send this to San Francisco tomorrow to have it put in in Wells Fargos Express together with the gold to send direct or a gold Certificate just as the Express Company see fit.*"; cover slightly reduced at R. with nick at T.R. corner, tiny edge tears at top, still Fine. The 3c stamp presumably paid for forwarding, yet there is no indication this had been misent other than the wide gap in dates; an intriguing usage(Photo) E. 250-350
- 3227°✉ **Wells, Fargo & Co. San Francisco May 3.** Neat blue oval hs cancels unaddressed legal-size 6c entire with Wells, Fargo imprint, entire is attached to similarly sized yellow cover addressed to Virginia City, Nevada, Very Fine.....(Photo) E. 150-200
- 3228°✉ **Wells, Fargo & Co. Express, Silver City, Utah.** Oval hs on 3c Pink entire (U35) printed frank, to Fulsom Cal., slightly reduced at R., appears Very Fine.....(Photo) E. 100-150

RAILROAD COVERS

- 3229° ☒ **Per Slow Coach.** Ms. routing instructions on 1850 folded letter to New Haven, with "Boston 3 Cts. Jun. ??" cds (partly smudged), ms. "Paid Five Cents no miles" crossed out, light file folds, Fine and unusual usage(Photo) E. 250-300
- 3230° ☒ **Central Pacific Railroad.** Light yellow corner card cover from San Francisco, bearing 2c Vermilion Bank Note tied by duplex and addressed locally to the Chief of Police, neat "Carrier Dec. 23" backstamp, missing backflap and small tear at T., almost Fine(Photo) E. 50-75
- 3231° ☒ **Chi. & Minn. R.P.O., Fast Mail.** Geometric duplex dated "TR 56, Jan. 15, 1894" and cancelling 5c Columbian entire to **Bermuda**, New York and receiving backstamps, some slight wear, Fine, scarce marking and interesting usage(Photo) E. 125-150
- 3232° ☒ **N.Y. & Boston STMR & R.R.R..** Bold strike ties 3c Dull Red (26) on cover to Millville Mass., stamp lightly creased and cover missing backflap, a Very Fine strike(Photo) E. 75-100
- 3233° ☒ **Quin & Kan. City R.P.O., May 6.** Cds, matching geometric cancels legal-size 6c entire to St. Louis, Wells, Fargo printed frank, receiving backstamp, some slight edge wear, Fine. E. 125-150
- 3234° ☒ **Rail Road.** Red straightline hs on 1841 folded letter to Cincinnati, Ohio, , ms. "25" rating, letter datelined "Old Home", some overall wear and light file folds, Fine, rare marking E. 250-300
- 3235° ☒ **RAILROAD.** Red s/l hs, matching oval "Utica N.Y., Feb. 26" hs on 1840 folded letter to Conewango N.Y., ms. rating, Very Fine strikes(Photo) E. 200-300
- 3236° ☒ **San Fran to Ogden R.P.O..** Cds, matching killer cancels 3c Pink entire with Wells, Fargo imprint to Boston Mass., ms. "Overland Mail", Very Fine(Photo) E. 150-200
- 3237° ☒ **Star & Crescent & Sunset Route.** Illustrated cover depicting the route of "The True Southern Pacific Ry.", 3c Green (207) tied by quartered cork and "Houston Tex. Jul. 19" cds and fancy receiving ds "Oriskany Falls, N.Y." **horseshoe postmark**, in dull blue, Very Fine, very scarce railroad ad cover(Photo) E. 200-250
- 3238° ☒ **Union Pacific R.R. Oct. 11.** Cds, matching segmented cork cancels 3c Pink entire with Wells, Fargo imprint to Oskaloosa Iowa, blue oval "Wells, Fargo & Co. Cheyenne Oct. 16, 1868" hs, receiving ds, missing backflap, still Very Fine and rare usage originating in the Wells, Fargo office in Dakota Territory.....(Photo) E. 400-500
- 3239° ☒ **Union Pacific R.R..** Four entires, each bearing different type of cds on 3c entires with Wells, Fargo imprints, one also has blue "Wells, Fargo & Co. Treasure City" cds, each with original enclosure, few faults, still a Fine group(Photo Ex) E. 200-250

SHIP MAIL

- 3240° ☒ **[From Guadeloupe].** Cover bearing 3c Rose (65) tied by "New York Ship, Dec. 8" cds, matching "Due 3" hs, to Trenton N.J., ms. "Ship letter, U.S. Stmr. 'Resaca', Point a Pitre, Guadauloupe W.I.", 1866 docketing, slightly reduced at R. affecting stamp, Fine..(Photo) E. 75-100
- 3241° ☒ **[From Mexico].** Cover bearing 3c Rose (65) tied by cork, matching "San Francisco Cal. Mar. 4" cds, to Trenton N.J. and endorsed "U.S. Stemr. 'Resaca', Manzanilla, Mex.", 1869 docketing, with original enclosure which describes San Blas, slightly reduced at R. affecting stamp, still Fine(Photo) E. 100-150
- 3242° ☒ **SHIP.** Circular hs on cover to Newport R.I., bearing two 3c Bank Notes tied by geometrics, neat "U.S. Charge to Collect 6 cents" hs, San Francisco backstamp, back also bears two 3c Postage Dues (J3) tied by receiving datestamps, some wear, Fine.....(Photo) E. 200-250
- 3243° ☒ **Wreck of Steamer Oregon.** Tissue paper cover with label dated July 6th, 1886 from P.O. in New York, with original contents, stamp missing as usual, Very Fine, the *Oregon* was sunk in shallow waters off of Fire Island, and most mail was recovered, an interesting item(Photo) E. 150-200
- 3244° ☒ **Recovered From Wreck of Steamer Finance.** Post Office label on back of pre-printed cover to Panama, label reads "Post Office, New York, N.Y., Inquiry Department, The piece of mail herewith was recovered from wreck of steamer Finance, which was sunk through collision with steamer Georgic, Thursday, Nov. 26, 1908", usual water damage associated with wreck covers, Fine(Photo) E. 200-300

CIVIL WAR POSTAL HISTORY

- 3245°✉ **Joseph E. Brown.** Cover addressed to him as "Ex Governor" at Atlanta, ms. "From Milledgeville Ga." in corner and "Paid 75cts"—presumably this being an private express usage; docketing, probably in the hand of Brown, indicates this contained money, FineE. 75-100
- 3246°✉ **Brownsville Tex. Apr. 14.** Cds ties 3c Rose (65) on yellow cover with "Official Business" imprint, interesting content from A.S. Norris, assistant surgeon of the 114th (a black regiment), to his brother, a cotton grower in Memphis. He writes (in part): ". . .the Crescent will leave for N. O. tomorrow taking out a mail but I dare not trust funds in the mail and the Express Company is irresponsible so that I fear to forward money except by the hand of a friend or else take it myself to you which I think most likely I may do in a very short time as peace has been proclaimed by the President and consequently all Army volunteers are or should be at once relieved. . .I have tried to hire the ten colored men for yo but presume I meet with the same difficulties that you and Uncle J.C did in your trial—men won't enter into contract or are afraid. I am expecting a reply to my inquiry if you want men with their wives in any instances. Brownsville is not a place that will attract many men of Color to remain here." etc., Very Fine.....(Photo) E. 400-500
- 3247°✉ **"By Harnden's Express."** In ms. on two covers to Grafton, N.H. from soldier sending money home, one marked "\$50", the other "\$75", original 1862 enclosures headed Fort Barnard, one cover with small tears at top from opening, other is Very Fine (Photo Ex) E. 150-200
- 3248°✉ **"Camp Irwin Texas."** In ms. on cover to Woodstock Va., 3c Rose (65) with target, matching "New Orleans La. Sep. 28 '65" double-circle ds, Fine, scarce occupation cover(Photo) E. 75-100
- 3249°✉ **CHATTANOOGA, TENN./January 1864.** Boxed straightline postmark in blue ties 3c Rose (65) on cover to Sharon Ms., Official Business imprint struck out in ms., Fine (Photo) E. 150-200
- 3250°✉ **CHATTANOOGA, TENN./December 18, 1861.** Blue straightline postmark ties 3c Rose (65) on small lilac lady's cover with **stencil address**, sealed cover tear at L., Fine, attractive example of this occupation cancel(Photo) E. 150-200
- 3251°✉ **CSA Currency.** 7½ x 4¾ in. PPC illustrating a Virginia Treasury Note altered to read "Souvenir of Jamestown Exposition", 1c Green (300) tied by 1907 New York duplex, corner creases and some wear, Fine E. 100-150
- 3252°✉ **Headquarters Military Division of the Atlantic.** Imprint on hand-carried cover to **Gen. George Cadwalader** in Philadelphia, with note indicating this carried a letter of introduction, Very Fine..... E. 50-75
- 3253°✉ **Idaho Territory.** Large Treasury Dept. cover addressed to Lt. H.E. Averill at "Fort Laramie, Idaho Territory," with Oct., 1864 enclosure stating Quartermaster accounts were received, Fine, scarce western Civil War piece E. 75-100
- 3254°✉ **"Jeff Davis will smell the brimstone before long."** Four-page letter from one brother to another: "John I think you speak rather irreverently of our republican party; if you go with the Democrats you are with us, for we are all for the Union. . .Jeff Davis will smell the brimstone before long. . .200,000 men are already in the field They have had a few brushes with mobs one in Baltimore seven or eight men killed the 6th reg. from Mass. was attacked with bricks. In St. Louis the Southern Seceeders attempted to meet an army of U.S. Troops who had taken 800 S.S. from a fort. . .How is Cal. for the Union?" etc., with original cover to Grizzly Flat, Cal., with **10c Green (35)** tied by "**Lincoln III.** May 21, 1861" double-circle cds Very Fine E. 250-350
- 3255°✉ **"Soldiers letter who has no stamps."** Ms. endorsement on cover to Lewiston, Me. with "Old Point Comfort Va. Jun. 19" double-circle ds and matching "Due 6" in circle, 1862 enclosure headed "Camp Lincoln," Very Fine(Photo) E. 100-125
- 3256°✉ **[Stand Watie].** Light green folded cover addressed to Col. Stand Watie, "Treaty Delegation C. Nation" in Washington, ms. "Beaties Prairie Ark. April 10th" postmark and "10" rate, 1846 docketing on back in an unknown hand, light waterstaining on face, still Fine, very scarce, ex Hart. As the southern states seceeded, Col. Watie pledged allegiance to the Confederacy, raising a company—the 1st Cherokee Mounted Rifles—in early 1861..... (Photo) E. 750-1,000
- 3257°✉ **Edwin V. Sumner.** Union General. ALS, 1¼pp, dated Sept. 20, 1839, as commander of the Cavalry School at Carlisle Pa., regarding accounting for arms, some separations (one approaches signature), otherwise Fine. During the Civil War, Sumner was the oldest active corps commander, seeing action at Seven Pines and Sharpsburg E. 150-200

- 3258° ☒ **Edward D. Townsend.** Brevetted Union General. ALS ("Ed"), 3pp, dated Aug. 1837, to his mother, describing at length the good life of a lieutenant at Old Point Comfort ("*I have the finest little black fellow that ever was to wait upon me; he is still as a mouse, industrious and good natured, if I was rich he should wait on me alone and I would take him north with me.*"), integral address leaf with red rimless cds, Fine E. 200-250
- 3259° ☒ **U.S. Ship 3 CTS.** Pmk. on cover to Canton Ill., ms. "*Soldiers Letter, Major Willison, Commanding 103rd Regt. Ills. vol.*" at L., with original enclosure datelined Savannah on Dec. 23, 1864, excellent content though poor spelling which reads in part "*The Rebels have left in the night the supposition is that they have gone to Charleston South Carolina. . . There is a great many her yet of all collers the citizens apear very friendly and say they are glad we have taken the place...*", cover opened at L. affecting docketing, still Fine and interesting (Photo) E. 200-250

UNION PATRIOTICS AND CAMPAIGN COVERS

- 3260° ☒ **Benton Barracks, St. Louis.** Illustrated cover bearing 3c Rose (65) tied by "St. Louis Mo." double-circle ds with target to Sandoval Ill., some slight edge wear affecting perfs at B., Fine (Photo) E. 125-150
- 3261° ☒ **"Beware of Traitors."** All-over Washington design in gray with 3c Rose (65) tied by "Colesville Md. Dec. 26" cds, slightly reduced at L., Fine (Photo) E. 150-200
- 3262° ☒ **Connecticut.** Design showing soldier, seal and tent, bearing 3c Rose (65) tied by target, matching "New Orleans La. Jul. 28, 1862" double-circle ds to Wilton Conn., slightly reduced at L., some toning spots, otherwise Fine (Photo) E. 100-125
- 3263° ☒ **The Constitution and The Laws.** Red and Blue lettering on cover bearing 3c Rose (65) tied by indistinct cds to N.H., with original 1861-dated enclosure, slightly reduced at R. and few faint toned spots, Fine (Photo) E. 100-125



3264

- 3264° ☒ **Defaced Flag.** Design daringly cancelled by numerous strikes of grid on cover to Providence R.I. with 3c Dull Red (26) tied by grid, matching "Hannibal Mo. Apr. 29, 1861" cds at center, original enclosure refers to the division of Union/Secession sentiment and ends, "*Missouri will not secede. She would not if she could. She dare not if she would.*" Very Fine, very rare. Based on the number of known campaign covers with grids and postmarks obliterating the face of Lincoln and others, postal clerks were not shy about expressing their party preferences, but defacing the flag in such a public way was unheard of—a remarkable usage (Photo) E. 750-1,000
- 3265° ☒ **Flag.** Design with verse on small cover, blue "Burton Ohio Apr. 8" cds and 3c Rose (65) tied by matching grid, original enclosure with Liberty & Flag letterhead, stamp with tiny tears, Fine appearance (Photo) E. 100-150

- 3266° ☒ **General Fremont.** Portrait in black, on orange cover with 3c Rose (65) tied by "Cairo Ill. Mar. 15, 1862" cds, to Hillsboro Iowa, ms. forwarding postmark from another Hillsboro (Indiana?), slightly reduced at B., Very Fine appearance(Photo) E. 100-150
- 3267° ☒ **In Union Is Strength.** Design in red on light buff cover with two 3c Rose (65) tied by targets and "Galesburg Ill. May 3, 1862" double-circle ds, with two letters, each with matching "United We Stand Divided We Fall" letterhead in blue, Fine(Photo) E. 150-200
- 3268° ☒ **Liberty, Flag & Globe.** All-over design on cover with 3c Rose (65) tied by "New Haven Ky. Feb. 7" cds, Fine and scarce(Photo) E. 200-250
- 3269° ☒ **Loyal States, Illinois.** All-over design with 3c Rose (65) tied by blue "Cumberland Md. Dec. 25" cds, tiny edge wear, Fine(Photo) E. 150-200
- 3270° ☒ **Loyal States, Iowa.** All-over design on cover with blue "Paducah Ky." double-circle ds in blue with matching "Due 3' hs, light soiling, Fine(Photo) E. 200-250
- 3271° ☒ **Loyal States, New York.** All-over design with 3c Rose (65) tied by "Alexandria Va. Oct." double-circle ds, Wells imprint on back, Fine(Photo) E. 100-150
- 3272° ☒ **Loyal States, Pennsylvania.** All-over states design with state seal, on cover with 3c Rose (65) tied by open grid, small ms. stroke through "Postage", matching "Harrisburgh Pa. Sep. 21, 1861" double-circle ds, trivial soiling, still Very Fine(Photo) E. 150-200
- 3273° ☒ **Major General Grant.** Portrait with "The Hero of Fort Donelson" underneath, bearing 3c Rose (65) tied by "Saint Louis Mo. Apr. 11, 1862" cds to Penn Yan N.Y., toning at T. of stamp mostly from gum, otherwise Fine(Photo) E. 75-100
- 3274° ☒ **Major General Fremont.** Full length portrait by James Gates, on cover with 3c Rose (65) tied by partial double-circle Washington postmark, small tear at top and few faint toned spots, Fine(Photo) E. 100-150



3275

- 3275° ☒ **Jessie and John Fremont.** Design on white cover with 3c Dull Red (11) with light pen cancel, matching "Paxton Mass. Oct. 25" postmark and bold "Adv. 1 cent" straightline of Worcester applied at center, Fine, a rare design and auxiliary handstamp(Photo) E. 400-500
- 3276° ☒ **The Cold Water Candidate.** Beardless head & shoulders portrait in black on orange envelope with part printed address, 3c Dull Red (26) tied by "Grand Haven Mich. Aug. 27" cds, additional text on flap with ad for *The Analyst* a weekly temperance paper responsible for this pleasing design, flap lifted for exhibit purposes, stamp faulty, small repair at T.L. of cover, Very Fine appearance(Photo) E. 200-250
- 3277° ☒ **Lincoln and Hamlin.** Crude portraits in frame on cover with 3c Rose (65) tied by ms. "Herrickville Apr. 5", original two-part enclosure dated 1864, refers to 48th Pa. getting ready to leave—"all Lincoln men. I tell yo they give the Copperheads hail" etc., cover with mended corner at T.R., some toning, still Fine, scarce late use of a first campaign envelope(Photo) E. 150-200
- 3278° ☒ **Lincoln.** Patriotic with bearded portrait, 3c Rose (65) tied by bold "Saint Louis Mo. Apr. 13, 1862" cds, Wells imprint, tiny paper clip mark at left, Fine(Photo) E. 200-250



3279

- 3279° ☒ **Buchanan and Breckinridge.** Design in salmon on cover with 3c Brownish Carmine (11) tied by grid, red "Charlestown Mass. Aug. 18" cds, cover slightly reduced at R., small tear at B.R., some toned spots on back only, still Very Fine, handsome usage and rare .. (Photo) E. 600-800
- 3280° ☒ **John C. Breckinridge.** Campaign cover to Savannah Ga. with ms. "Quitman Ga. Jan. 1, 1861" postmark, faulty 3c Dull Red (26) on back tied by pen strokes, cover faults including toning at T.L. and corner mend at B.L., Very Good, scarce New Years usage (Photo) E. 200-300
- 3281° ☒ **Grant.** Illustrated cover with "We'll fight it out on this line if it takes all summer" slogan underneath his portrait, bearing 3c Ultramarine (114) tied by quartered cork, matching "Portland Me. Mar. 23" cds to Syracuse N.Y., overall toning, barely reduced at R., Fine, used three weeks after inauguration..... (Photo) E. 150-200
- 3282° ☒ **Gen. U.S. Grant. Hon. S. Colfax.** Campaign design in red & blue on white cover, 3c Rose, F. Grill (94) tied by fancy cork cancel, matching "Suffield Con. Oct. 28" cds, stamp with nick otherwise Very Fine, attractive design (Photo) E. 300-400
- 3283° ☒ **"We Fight It Out On This Line."** Design in black on cover with 3c rose, F. Grill (94) cancelled by pen and target, red "Washington Vt. May 11" cds and additional "Chelsea Vt. May 12" cds, stamp with pre-print paper creases, cover with vertical crease at far left, Fine (Photo) E. 200-250
- 3284° ☒ **"We Fight It Out On This Line."** Grant campaign cover in blue on cover with pen cancelled 3c Ultramarine (114) and "Water Village N.H. Oct. 22" postmark, cover with small corner nick at B.R., Fine and scarce (Photo) E. 200-250
- 3285° ☒ **Grant and Colfax.** Black on orange cover with 3c Rose, F. Grill (94) tied by partial "G" cancel, light "Groton Con. Oct. 26" cds, some wear at L. edge, Fine.. (Photo) E. 200-250
- 3286° ☒ **Democratic Nominations—1876.** Campaign cover for **Samuel J. Tilden** and his running mate Thomas A. Hendricks, with all-over design in gray, 3c Green (158) tied by cork cancel and "Adrian Mich. Sep. 8" cds, cover with small toned corner at T.L., evidence that Hendricks was given a goutee which was subsequently erased, still Fine, very rare cover..... (Photo) E. 200-250
- 3287° ☒ **Our Platform. Burn Every United States Bond.** Unusual campaign envelope produced by POMEROY'S DEMOCRAT in black on yellow with reproduction of dollar bill, with message "Let us wipe out the National Debt, even as we wiped out the debt to our soldiers." Light purple cds with 3c Green (184) struck by faint matching cancel, cover with mended corner nick at B.R., still Fine, very scarce..... (Photo) E. 100-150
- 3288° ☒ **Franklin Roosevelt, First Term.** Three different campaign covers, including attractive "Roosevelt For President" on cover to Austria, "For President and Prosperity" (including illust. of John Garner, his VP) and "Roosevelt for President Club of Ohio County," all postmarked 1932, Fine-Very Fine (Photo Ex) E. 100-150

- 3289°☒ **Campaign Covers and Cards.** Six pieces, includes 1908 PPC used from Little Rock—"Presidential Candidates" showing Taft and Bryan; a PPC with W.J. Bryan "stamp" tied with 1c Green (300), 1904 with portrait of Wm. Randolph Hearst ("For President") and No. 301 used from San Francisco; 1914 Progressive County Central Comm. with candidates Hiram Johnson and John Esmleman; 1924 Prohibition National Committee, and 1929 Denver Col. cover showing Hoover-Curtis, and Wm. Boatright for Governor, Fine and scarce group.....(Photo) E. 250-350
- 3290°☒ **Maj. Gen. John C. Fremont.** Portrait with flag on cover, ms. "Pd 3" and clear "Rolla Mo. Sep. 4" cds, Fine(Photo) E. 100-150
- 3291°☒ **Maj. Gen. McClellan.** Portrait in wreath with James Gates imprint, in black on cream with pen cancelled 3c Rose (65) and ms. "Reely O. Feb. 8" postmark, Very Fine(Photo) E. 100-125
- 3292°☒ **McClellan.** Charging on horseback in red and blue on cream cover, Washington cds and indistinct free frank, some edge wear and light soiling, Fine(Photo) E. 75-100
- 3293°☒ **One Flag, One Country.** Design with standing Zoave and flag on orange cover, bearing 3c Dull Red (26) tied by light strike of Ohio cds, to Rutland Ohio, some slight wear, stamp with few small faults, Fine(Photo) E. 100-125
- 3294°☒ **"One Nation—One Government."** All-over design on cover to Lebanon Pa., 3c Rose (65) tied by "Washington D.C. Sep. 19" double-circle ds, small gum stains by stamp, Fine and attractive(Photo) E. 75-100
- 3295°☒ **Our Country.** Flag and globe design in red, on small cover with 3c Dull Red (26) tied by neat open grid, matching "Troy N.Y. Aug. 26" double-circle ds, flap faults, still Very Fine(Photo) E. 100-150
- 3296°☒ **Phil. H. Sheridan, Encampment Post No. 34 G.A.R. Dp't. of Mass.** Red seal corner card on Salem Mass. drop cover with 2c Vermilion (183), Fine(Photo) E. 75-100
- 3297°☒ **Soldier & Flag.** Blind-embossed design with slogan "*Brave in the field, Wise in council, A true patriot, Loyal to the Constitution & Union*", bearing 3c Rose (65) tied by "Washington D.C. Dec. 31" cds to Vt., with enclosure, barely reduced at L. not affecting design, Fine and unusual design(Photo) E. 100-125
- 3298°☒ **Standing Liberty.** Design on buff cover with verse and printed address to Myersville, Ill., bearing 3c Rose (65) tied by cork, matching "Mobile Ala. Jul. 5" cds, edge wear and reduced at R., Fine(Photo) E. 75-100
- 3299°☒ **The Stars and Stripes Must Cover the Whole.** Uncharacteristic Magnus all-over design with map in bistre and addition of "Union" in red and blue, free frank of Col. C.H. Van Wyck, "Washington D.C. Oct. 23" year date not quite readable but the map shows New Mexico and Arizona as separate entities, minor soiling, sealed tear at B.R., still attractive and Fine, very scarce Magnus.....(Photo) E. 300-400
- 3300°☒ **The Stars and Stripes Must Cover the Whole.** All-over Magnus design with map and Union vignette, in red, blue and brown on white cover with 3c Rose (65) tied by blue "Baltimore Md. Dec. 3" cds, trivial toned spots on back only and minute edge tear, still Very Fine, very scarce and uncharacteristic Magnus design.....(Photo) E. 300-400
- 3301°☒ **The Star Spangled Banner Must Be Upheld.** Design by H. Lloyd & Co. with 3c Rose (54) tied by "Newport R.I. Sep. 5, 1862" double-circle ds, full strike repeated at bottom, docketing on back indicates sender was at Portsmouth Grove Hospital, barely reduced at L., Very Fine, choice.....(Photo) E. 150-200
- 3302°☒ **The Union Must & Shall Be Preserved.** All-over design on cover with ms. "London Ky. Feb. 11-64" and 3c Rose (65) pen cancelled, tiny nick at R. edge, Fine(Photo) E. 200-250
- 3303°☒ **United We Stand.** Slogan with "USA" in garter on cover bearing 3c Rose (65) tied by "Fort Randall N.T. Jul. 5" cds to Saginaw City Mich., reduced at R., some edge wear, almost Fine.....(Photo) E. 50-75
- 3304°☒ **Washington.** Embossed head in star frame, on cover with two 3c Dull Reds (26) tied by cork cancels, clear "Williamsburgh Jul. 6, 1861" double-circle ds, minor edge soiling, Fine(Photo) E. 150-200
- 3305°☒ **Webster.** Black on yellow cover to Elmira, N.Y., with 3c Rose (65) tied by double-circle Old Point Comfort ds, matchng "Due 3" hs, stamp with small faults, Fine(Photo) E. 100-150
- 3306°☒ **Webster.** Portrait and quote in black on white envelope to a Capt. Sturges in Charleston S.C., 3c Rose (65) tied by partial "Ansonia Conn. Aug. 3" double-circle ds and segmented cork cancel, probably 1865 use, cover with tiny mended corner at B.R., Fine and attractive appearance.....(Photo) E. 100-150

- 3307° ☒ **We've Nailed Our Colors To the Mast.** Small envelope in red and blue on yellow, free frank and partial Washington cds, slightly reduced at R., otherwise fresh and Fine.....
.....(Photo) E. 100-150
- 3308° ☒ **We Will Protect and Avenge Its Insults.** Patriotic cover with flag, Constitution and shaking hands, bearing 3c Rose (65) cancelled by **"Fort Randall N.T. Aug. 31"** cds to Winona, Minn., slight wear, Fine(Photo) E. 150-200

SPANISH-AMERICAN WAR

- 3309° ☒ **Cuba.** All-over illustrated cover of American flag showing island of Cuba in the stars, bearing 2c Red (279B) tied by light strike of Fl. duplex, to Winona Minn., receiving backstamp, missing part of backflap, some wear, still Fine.....(Photo) E. 100-150
- 3310° ☒ **Cuban Flag.** Red & Blue cover showing part of Cuban flag at T., bearing purple "Soldier's Letter" hs which is "cancelled" by neat "Washington D.C. Jul. 15, 1898" pmk. and marked "Due 2", to Parsons, Kans., also bearing 2c Postage Due, pen cancelled, receiving backstamp, Fine.....(Photo) E. 125-150
- 3311° ☒ **Cuban Flag.** Illustrated cover, bearing 2c Trans-Mississippi (286) tied by light strike of duplex from Georgia, to Hampton Iowa, receiving backstamp, slightly reduced at R. and slight wear, Fine(Photo) E. 150-200
- 3312° ☒ **Fitzhugh Lee.** Illustrated blue and red patriotic cover, bearing 2c Red (279B) tied by hs, matching "Winchester Ill. Apr. 14, 1902" cds, to Benton Kans., receiving backstamp, slightly reduced at L., Fine, a nephew of Robert E. Lee, he was a General in the Civil War, and, after serving as Consul-General in Havana, was appointed to the rank of major general of U.S. Volunteers at the outbreak of the Spanish-American War.....
.....(Photo) E. 125-150
- 3313° ☒ **Flag.** All-over design with return address for the Torrington Ct. Daily Register, bearing 2c Trans-Mississippi (286) tied by "Torrington Ct. Jul. 19 1898" duplex to Woodstock Ct., Putnam receiving backstamp, Very Fine and attractive cover used approx. one month after issue(Photo) E. 125-150
- 3314° ☒ **[Spanish-American War].** Illustrated corner card cover from Camp Poland, depicting soldier with slogan "on to Cuba", bearing 2c Trans-Mississippi (286) tied by Knoxville Tenn. duplex, to Toledo Ohio, receiving backstamp, fresh and Very Fine
.....(Photo) E. 100-150
- 3315° ☒ **[Spanish-American War].** Cover bearing 2c Carmine No. 267 tied with label by "San Francisco Cala. Jul. 23, 1898" machine pmk. on cover to Beaver Pa., also with oval Camp Merritt hs, receiving backstamp, piece out of cover at B.R., otherwise Fine
.....(Photo) E. 100-150
- 3316° ☒ **[Spanish-American War].** Patriotic cover showing U.S. and Cuban flag, bearing 2c Carmine (267) tied by "Chickamauga Natl. Park, Ga., Aug. 20, 1898" duplex, to New York, stamp slightly affected from overlapping T. edge of cover, Very Fine
.....(Photo) E. 125-150
- 3317° ☒ **[Spanish-American War].** Illustrated cover for Philippines campaign, bearing 2c Carmine (267) tied by "Philadelphia Pa. Apr. 4, 1899" pmk., to Lebanon Pa., with ad for bicycles on back, Fine.....(Photo) E. 100-150
- 3318° ☒ **Soldier's Letter.** Oval hs on illustrated corner card cover from First Regiment South Dakota Volunteer Infantry, Manila, P.I., bearing 2c Red (279B) tied by "Mil. Sta. No. 1, Manila Phil. Islds. Feb. 27, 1899" duplex, to Cleveland Ohio, receiving backstamp, slightly reduced at L., minor edge wear, Fine(Photo) E. 100-150

20TH CENTURY MILITARY MAIL

- 3319° ☒ **Opened Under Martial Law.** Large pink label with "V.R." seal on 2c entire bearing 3c Purple (268) tied by "Los Angeles Cal. Jul. 14, 1900" pmk. **to Bloemfontein, Orange River Colony**, wide range of routing marks, also "Returned to Writer, D.L.O." pointing hand, opened for display, some edge wear, Fine and unusual cover E. 400-500
- 3320° ☒ **Ocean to Ocean Submarine Mail Service.** Printed penalty cover with "Cristobal, C.Z. Atlantic-Pacific May 7, 6:00 A.M. 1919" pmk. and Balboa Heights receiving pmk of the same day, slightly reduced at R. and some wear, Fine and interesting item
.....(Photo) E. 100-150

- 3321°✉ **Return to Sender.** Label affixed to cover bearing three 2c Washington and 9c Franklin on registered cover **to Smyrna**, label reads in part "October 6, 1922, Cable announcement has been received that the "General Postal Service for Greek Postal Sectors, including Smyrna in Asia Minor, is suspended. Correspondence addressed to Asia Minor or Smyrna still held in Greece will be returned to place of origin", some slight edge wear barely affecting 9c stamp, slightly reduced at R., Fine and interesting cover
.....(Photo) E. 300-400
- 3322°✉ **Censored Mail.** 1943 cover with "St. Tomas" hs, addressed "*Civilian transient at Manila, unofficially reported held a prisoner, Red Cross Headquarters, Tokyo Japan*", two censored labels re-seal envelope, Los Angeles cds, band of toning at L. from examiner's label (missing, as is stamp), still a Fine and interesting item.....(Photo) E. 150-200
- 3323°✉ **[Japanese-Americans in World War II].** Large cover sent out by M.C. Henry M. Jackson with large printed corner card, "INVESTIGATION OF THE JAPANESE IN AMERICA", etc. a speech of Jackson's in the House of Rep. in 1943, printed frank, Very Fine E. 100-150

ADVERTISING COVERS

- 3324°✉ **Aetna Insurance Co.** Illustrated corner card cover with city of origin and name of agent in ms., bearing 3c Dull Red (26) tied by "Nebraska City N.T., Jul. 2?" cds, to Pacific City Iowa, with original contents, missing backflap, still Fine(Photo) E. 150-200
- 3325°✉ **American Chromos.** Illustrated cover for Prang's American Chromos of Boston, bearing 3c Ultramarine (114) tied by light strike of Boston cds to Andover Ohio, some slight wear, Fine.....(Photo) E. 125-150
- 3326°✉ **Auto Supplies.** Illustrated cover with patriotic design showing bugler and eagle with Woodrow Wilson quote at B.: "That the world be made safe for Democracy," illustrations of Washington, Lincoln and Liberty Bell on back, bearing 2c W-F tied by Washington D.C. 1917 pmk. to Cambridge Mass., address then erased and forwarded within Cambridge, Cambridge pmk. also ties stamp, barely reduced at R., Very Fine and unusual item(Photo) E. 100-125
- 3327°✉ **Bicycles.** Illustrated corner card cover for Columbia bicycles, bearing 2c Columbian (231) tied by **R.P.O.** duplex to Chicago, receiving backstamp, Fine
.....(Photo) E. 150-200
- 3328°✉ **Book Publisher.** Illustrated corner card cover for Winter & Co. Publishers, depicting Gen. Lew Wallace and advertising his new book, bearing 2c Green (213) tied by "Springfield Mass. Sep. 29, 1888" duplex, to Augusta Me., slightly reduced at R., Fine ..
.....(Photo) E. 75-100
- 3329°✉ **Booksellers.** All-over illustrated cover for Carey Bros. & Grevemeyer of Philadelphia, bearing 2c Red Brown (210) tied by Philadelphia duplex to Port Allegany Pa., Very Fine
.....(Photo) E. 125-150
- 3330°✉ **Brewing.** Colorfully illustrated cover for Omaha Brewing Assn. showing devilish elves making their brew at an artesian well, also showing panoramic view of city in yellow at center, bearing 2c Trans-Mississippi (286) tied by "Omaha Nebr. Jan. 4, 1900" pmk., to New York, receiving backstamp, trivial edge nick, fresh and Very Fine.....
.....(Photo) E. 100-150
- 3331°✉ **Carriage & Wagon Factory.** Two covers for W.J. Miller & Sons of Cenoa Junction Wis., each bearing 2c Red Brown (210) tied by hs, (one fancy), both to Richmond Ill., 1885 usages, both with original illustrated enclosures, few small faults, both appear Fine
..... E. 150-200
- 3332°✉ **Chautauqua Literary & Scientific Circle.** Two all-over illustrated covers, one in green and one in yellow, each bearing 2c Red Brown (210) tied by "Plainfield N.J." duplexes and used within a few days of one another, one to Oswego N.Y., other to Wellsville N.Y. and forwarded, few small faults incl. one reduced at L., still a Fine pair
.....(Photo Ex) E. 150-200
- 3333°✉ **Cigar Manufacturer.** Illustrated cover for Jno. W. Love, bearing 2c Green (213) tied by "New York K Oct. 8, 1887" duplex, to Denver, Col., receiving backstamp next to multi-colored advertising label for the same firm, slight edge wear, opened out for display, Very Fine.....(Photo) E. 150-200
- 3334°✉ **Cincinnati Weekly Times.** Illustrated buff cover bearing 2c Bank Note (probably not originating), to Vandalia, Ill., the best part of the lot are the three **multicolored enclosures**, the cover is faulty, the enclosures are, except for some light toning, Very Fine
.....(Photo) E. 200-250
- 3335°✉ **Eastman's State and National Business College.** Illustrated corner card cover, bearing 3c Rose (65) tied by grid, matching "Poughkeepsie N.Y., Mar. 30" cds, to Sherburne Vt., slightly reduced at L. just into design, still Fine and attractive cover
.....(Photo) E. 125-150

- 3336° ☒ **Edison Electric Illuminating Company.** Neat illustrated corner card cover, bearing 2c Columbian (231) tied by "Boston Mass., Feb. 14, 1894" pmk., used locally and addressed to General Electric Co., single toned perf tip, fresh and Very Fine.....(Photo) E. 100-125
- 3337° ☒ **Esterbrook's Steel Pens.** Colorfully illustrated cover, bearing two 1c Columbian (230) tied by "Camden N.J., Dec. 11, 1893" pmk., to Syracuse N.Y., receiving backstamp, fresh and Very Fine(Photo) E. 125-150
- 3338° ☒ **Freight Line.** Green embossed label cut from backflap and pasted on front of buff cover to Livingston N.Y., bearing red "Jersey City N.J., May 16" cds and matching "5", file fold, Fine(Photo) E. 125-150
- 3339° ☒ **Hammond Type Writer Co.** Blue illustrated corner card cover, bearing 2c Green (213) tied by "Boston Mass., Dec. 19, 1888" pmk., used locally, small cover tear at R. from opening, fresh and Very Fine.....(Photo) E. 100-125
- 3340° ☒ **Hotel.** Pink illustrated cover for Wells House in Pierre Dakota, bearing 2c Red Brown (210) cancelled by hs, matching cds, to Chagrin Falls, receiving backstamps, very slight edge wear, Fine(Photo) E. 100-125
- 3341° ☒ **Hotel.** Illustrated cover for Virginia Hotel in St. Louis, bearing 3c Dull Red (11), B. margin single, margins to in at T., tied by cds, to Chicago, some edge wear, stamp has faults from placement over edge, still attractive and Fine.....(Photo) E. 150-200
- 3342° ☒ **Hotel.** Illustrated corner card cover for the St. James in Jacksonville Fl., bearing 2c Red Brown (210) tied by light pmk., to Boston Mass., 1884 usage, Fine .(Photo) E. 100-150
- 3343° ☒ **Intemperance.** All-over illustrated cover, sharp impression, bearing 3c Dull Red (11), margins to just in, tied by town ds to Potter N.Y., some edge wear affecting stamp, still Fine(Photo) E. 300-400
- 3344° ☒ **Iron Mining.** Illustrated corner card cover, bearing 2c Red Brown (210) tied by "Chicago Ill. Mar. 18, 1887" duplex, to Cleveland, Ohio and **forwarded** to New York, additional Cleveland duplex, very slight edge wear, T.L. corner of stamp torn, otherwise Fine(Photo) E. 50-75
- 3345° ☒ **Map Publisher.** Blue embossed corner card cover for map publishers, address reads "**Over Adams & Co.'s Express Office**", light red Philadelphia Paid 3cts hs, to Petersburg Va., Fine(Photo) E. 125-150
- 3346° ☒ **Map Publisher.** Corner card cover bearing two 3c Dull Red (11), margins to in, tied by "Chicago Ill., Apr. 20, 1857" cds, to Davenport Iowa, very slight edge wear, Fine(Photo) E. 150-200
- 3347° ☒ **Maps.** Illustrated corner card cover for maps depot, bearing 3c Dull Red (11), margins to just in, tied by "New York Apr. 30" cds, to Davenport Iowa and **forwarded** to Chicago, ms. "For'd 3" due marking, slight edge wear affecting stamp, still Fine and interesting usage(Photo) E. 100-150
- 3348° ☒ **Map of Nebraska Territory.** Illustrated cover showing part of Nebraska Territory, bearing 3c Rose (65) tied by target, matching St. Joseph Mo., Mar. 30" double-circle ds, to Fort Leavenworth Kansas, stamp torn at T.R., appears Fine.....(Photo) E. 175-200
- 3349° ☒ **Medical & Surgical Reporter, Philadelphia.** Illustrated corner card cover, bearing 3c Rose (65), target cancel, matching Philadelphia cds, to Stuyvesant N.Y., slightly reduced at R., Fine(Photo) E. 150-200
- 3350° ☒ **Milwaukee.** All-over illustrated cover showing panoramic view of the city, with population and manufacturing statistics at L., bearing **5c Columbian (234)**, small tear at B., tied by "Milwaukee Wis. Aug. 31, 1893" duplex **to Germany**, receiving backstamp, cover opened on three sides, slight edge wear barely affecting stamp, still a Fine and attractive cover extolling the virtues of this city(Photo) E. 150-200
- 3351° ☒ **Music.** Illustrated return corner card cover showing Uncle Sam and flag, from Rohlfing Sons' Music Co. in Milwaukee, bearing 2c Carmine (267) tied by "Pelican Rapids Minn., Feb. 13, 1901" duplex, receiving backstamp, Very Fine(Photo) E. 150-200
- 3352° ☒ **National Live Stock Commission Co..** Colorfully illustrated cover, bearing 2c Carmine (319) tied by "National Stock Yards Ill., Feb. 21, 1907" pmk., to Hettick Ill., receiving backstamp, fresh and Very Fine.....(Photo) E. 150-200
- 3353° ☒ **Newspaper.** Yellow illustrated corner card cover for the Albany Atlas & Argus, bearing 3c Dull Red (26) tied by "Albany N.Y. Jun. 25" cds to Lockport N.Y., fresh and Very Fine(Photo) E. 200-250
- 3354° ☒ **Newspaper.** Illustrated corner card cover for "The Times" of Dubuque Iowa, bearing 2c Green (213) tied by cork, matching Dubuque cds, to Wyoming Iowa, with original illustrated enclosure, trivial toning in address, Very Fine(Photo) E. 100-150

- 3355°☒ **New York Tribune.** Folded printed advertisement with request that "*Post Master, please put this Prospectus in a public position*", bearing "New-York Paid 2 Cts. Nov. 13" cds and addressed to Postmaster at Morgan Ohio, some toned spots, still Fine E. 200-300
- 3356°☒ **Oils.** Yellow all-over illustrated cover for **whale oils**, depicting whaling and bearing 1c Bank Note tied by "New Bedford Mass., Sep. 1" cds to S. Londonberry Vt., negligible edge wear, Very Fine **(Photo)** E. 150-200
- 3357°☒ **Peace Society.** Illustrated cover, bearing 3c Bank Note cancelled by target, matching "New Sharon Iowa, Jun 11" cds, to Mt. Pleasant Iowa, some slight edge wear, Fine **(Photo)** E. 125-150
- 3358°☒ **Penmanship.** Deep blue label advertising a book of fine penmanship, bearing 3c Rose (65) tied by rosette which also ties label, matching "Buffalo N.Y. Mar. 14" cds to Elton N.Y., Fine and unusual **(Photo)** E. 300-400
- 3359°☒ **Penny Postage.** Illustrated cover for Wanamaker Dept. store extolling the virtues of penny postage, bearing 2c Carmine (319) tied by 1908 Philadelphia pmk. to Trento N.J. and **forwarded** to Boston, Trenton pmk. also ties stamp, attractive and Very Fine **(Photo)** E. 100-125
- 3360°☒ **Pens.** Buff illustrated corner card cover for Goodspeed's Golden Fountain Pens, bearing 2c Brown (113), s.e. at R., tied by hs, to Gettysburg Pa., trivial edge wear, Fine **(Photo)** E. 100-150
- 3361°☒ **Photographer.** Illustrated cover for photographer in Newark, N.J., bearing 1c Deep Green (279) and 2c Carmine, I.R. Ovpt. (R155), tied by "Newark N.J. Jul. 2, 1898" pmk., to New York, Very Fine **(Photo)** E. 100-150
- 3362°☒ **Phrenology.** Illustrated corner card cover from Fowler & Wells, bearing 3c Dull Red (26) tied by "New York Dec. 26" cds to Columbus N.Y., Fine **(Photo)** E. 200-250
- 3363°☒ **Portable Electric Light Co..** Illustrated cover, bearing 1c Bank Note tied by cork cancel, cds struck mostly off of cover, slight toning spots, Fine and rare early electric light cover **(Photo)** E. 150-200
- 3364°☒ **Printers.** Illustrated corner card cover for R. Putnam in Athol Depot, bearing 3c Dull Red (26) cancelled by "10" hs, matching "Williamsburgh MS, Jan. 23" cds to Spencer Mass., opened at B. and missing B. flap, small nick out of stamp at T., Fine **(Photo)** E. 100-125
- 3365°☒ **Printers.** Four all-over illustrated cover for The Tuttle Co., Booksellers, Stationers and Publishers, each slightly different color and with billboard on back, used approx. 1915, slight imperfections, a Fine-Very Fine group **(Photo)** E. 150-200
- 3366°☒ **Printing & Machinery.** Four illustrated covers for Golding & Co. of Boston, each different, three with embossed Lady Liberty at L. in different colors, the last with map of Boston on back, all four used between 1896 and 1899, a Very Fine group **(Photo)** E. 200-250
- 3367°☒ **Prohibition—Anti-Whiskey.** Yellow corner card cover imploring voters to "Vote the Temperance Ticket", bearing 2c Brown (113) tied by hs., to Pittsfield Ohio, Fine **(Photo)** E. 250-300
- 3368°☒ **Publishing.** Illustrated post card from Butterick Publishing Co. depicting Geisha and advertising several foreign-language publications, bearing 1c Deep Green (279) tied by "New York N.Y., Feb. 27, 1902" pmk. to Kent N.Y., fresh and Very Fine **(Photo)** E. 75-100
- 3369°☒ **Road Machine.** Colorfully illustrated cover from the Fleming manufacturing Co., bearing 2c Carmine (267) tied by "Fort Wayne Ind., Sep. 25, 1901" pmk., to Groveport Ohio, receiving backstamp, Very Fine **(Photo)** E. 125-150
- 3370°☒ **Royal Printing Co..** Colorful illustrated cover for theatrical printers, designers and engravers in Chicago, bearing 2c Carmine (267) tied by "Chicago Ill. Apr. 15, 1901" machine pmk., to Minneapolis Minn., slightly reduced at L., Fine **(Photo)** E. 30-40
- 3371°☒ **Sail Makers.** Blue embossed corner card cover, bearing 3c Dull Red (11), margins to just in, tied by "Philadelphia Pa., Jan. 12" cds, to Milton Del., small barely noticeable repair, appears Fine **(Photo)** E. 150-200
- 3372°☒ **Ship's Lumber.** Blue embossed illustrated corner card cover for dealer in hardwood, lumber and ship planks, bearing 3c Dull Red (11), margins to in, tied by "New York Jul. 19" cds to Meadville Pa., missing side flaps, Fine **(Photo)** E. 150-200
- 3373°☒ **South Dakota.** Beautifully hand-drawn seal of the state on cover bearing Nos. 712 and 713 tied by "Pierre S. Dak., Jan. 13, 1934" duplexes to New York, **signed by the Governor** and Postmaster of S.D., a Very Fine and unusual item **(Photo)** E. 200-250
- 3374°☒ **Sporting Goods.** Colorful illustrated cover for Iver Johnson Sporting Goods, bearing 2c Carmine (319) tied by "Worcester Mass., Jan. 30, 1908" pmk., to Southbridge Mass., four-panel illustration on back, fresh and Very Fine **(Photo)** E. 125-150

- 3375° ☒ **Union Carriage & Toy Co..** Illustrated corner card cover with purple "Removed to 189-191 Bank St." hs, bearing 1c and two 2c Bank Notes tied by "Cleveland O., May 14, 1888" duplexes, to **Germany**, very slightly reduced, Fine.....(Photo) E. 125-150
- 3376° ☒ **Union Photo-Engraving Co., San Francisco.** Illustrated cover showing lively dancing bears (two on telephone), bearing 2c Louisiana Purchase (324) tied by "San Francisco Cal., Jul. 11, 1904" pmk, to Denver Col., Chicago and receiving backstamps, few perfs at B. of stamp affected from placement at edge, a Very Fine and attractive cover(Photo) E. 200-250
- 3377° ☒ **U.S. Tire Company.** Three-page foldout brochure, depicting Charles E. Duryea ("inventor of first gasoline auto that ran"), bearing 1c W-F coil tied by "Springfield Mass." pmk., to Pittsford Vt., some wear, still a Fine and unusual item(Photo) E. 150-200

EXPOSITION COVERS

- 3378° ☒ **Memphis Industrial Exposition, 1872.** Corner card cover bearing 1c Bank Note tied by target to Jacinto Miss., with original **illustrated enclosure**, stamp and over faulty, few toning spots on enclosure, still Fine, the enclosure is the selling point(Photo) E. 100-150
- 3379° ☒ **Centennial Exposition, 1876.** Cover bearing 3c Bank Note cancelled by cork, matching "Centennial, Phila'da Pa. Sep. 27" cds to Trumansburg N.Y., with original enclosure which states "*. . . fatiguing day upon the Centennial Grounds. . . spent some time in the Art Gallery, have passed through Horticulture Hall. . . saw the carriage owned and used by George Washington. . .*" Fine(Photo) E. 75-100
- 3380° ☒ **Centennial Exposition, 1876.** Illustrated cover and **multicolored enclosure** for Philadelphia Camp Meeting and Excursion Assoc. advertising for cheap transportation and lodging to the Exposition, their excursion ground is "*. . . free from all contaminating influences. . .*", cover bears 1c Bank Note and used within Philadelphia, cover shows some toning, the enclosure is fresh and Very Fine.....(Photo) E. 300-400
- 3381° ☒ **St. Louis Exposition Fair, 1878.** Cover with illustration on back for the Expo, bearing 2c Bank Note used locally, tear in flap and front, otherwise Very Fine(Photo) E. 150-200
- 3382° ☒ **National Encampment at Milwaukee, 1899.** Illustrated cover with corner card for whiskey maker, for 23rd National Encampment of Grand Army of the Republic, bearing 2c Bank Note tied by "Milwaukee Wis., Jul. 2, 1889" duplex to Wonewoc Wis., with original enclosure with illustration for whiskey co., return envelope and flyer for the event, fresh and Very Fine(Photo) E. 75-100
- 3383° ☒ **California Midwinter International Exposition, 1894.** Illustrated cover which also advertises for Real Estate Improvement Co., bearing **2c and 8c Columbian (231, 236)** cancelled by targets on **registered** cover to Milwaukee, purple "Registered Feb. 23, 1894" hs, a Fine and attractive expo usage(Photo) E. 350-450
- 3384° ☒ **San Diego Cal., Cabrillo Celebration, 1894.** All-over illustrated cover celebrating the 352nd anniversary of the discovery on San Diego Harbor, bearing 2c Lake (219D) tied by "San Diego Sep. 15, 1894" duplex to Des Moines Iowa, receiving backstamp, cover is also illustrated on back, some slight edge wear, Very Fine(Photo) E. 100-150
- 3385° ☒ **Milwaukee Semi-Centennial Celebration, 1895.** Blue illustrated cover, bearing 2c Carmine (267), corner added, tied by "Milwaukee Wis., Sep. 17, 1895" duplex, used locally before the celebration, appears Very Fine.....(Photo) E. 125-150
- 3386° ☒ **La Fiesta de Los Angeles, 1896.** Colorfully illustrated cover for Carnival Season, April 22-25, 1896, bearing 2c Carmine (367) tied by "Los Angeles Ca., May 6, 1896" duplexes to Boston, Mass., fresh and Very Fine, an attractive cover(Photo) E. 150-200
- 3387° ☒ **Semi-Centennial Celebration of the American Occupation of California, 1896.** Colorfully illustrated cover from Monterey bearing two singles of 1c Blue (264) cancelled by targets, matching "Jun. 17, 1896" cds (date slug inverted), to San Francisco, some slight edge wear at T. barely affecting one stamp, Fine and pretty cover(Photo) E. 100-150
- 3388° ☒ **Wisconsin State Semi-Centennial, 1898.** Illustrated cover bearing 2c Carmine (267) tied by "Milwaukee Wis., Feb. 25, 1898" pmk. used locally, attractive and Very Fine.....(Photo) E. 75-100
- 3389° ☒ **Pan-American Exposition, 1899.** Colorfully illustrated cover with company corner card, bearing 2c Carmine (267) tied by cancel advertising the exposition, dated Nov. 9, 1899" at Buffalo, also bearing red & blue label for the event, to Evart Mich., few faults, appears Fine, an attractive cover(Photo) E. 125-150

- 3390°✉ **Pan-American Exposition, 1899.** Illustrated cover of flag with bull, bearing 2c Carmine (267) tied by 1899 duplex pmk. to New Bedford Mass., also bearing **three different expo labels** (one on back), small tears in 2c stamp, otherwise Fine.....**(Photo)** E. 150-200
- 3391°✉ **St. Louis World's Fair, 1904.** Multicolored cacheted World's Fair cover bearing **2c Louisiana Purchase (324)** tied by "St. Louis Mo. May 2, 1904" world's fair pmk., to Rock Island, Ill., receiving backstamp, Very Fine, used two days after issue**(Photo)** E. 75-100
- 3392°✉ **St. Louis World's Fair, 1904.** Multicolored cacheted World's Fair cover, bearing **3c Louisiana Purchase (325)**, T. plate no. single, tied by "St. Louis Exposition Nov. 11, 1904" **duplex handstamp cancel**, to Rock Falls, Ill., receiving backstamp, slight toning at edges, still Fine.....**(Photo)** E. 300-400
- 3393°✉ **St. Louis World's Fair, 1904.** Multicolored cacheted World's Fair cover, bearing **5c Louisiana Purchase (326)** tied by "St. Louis Mo. Jun. 16, 1904" pmk., **to Switzerland**, receiving backstamp, stamp natural s.e. at L., Fine and rare usage**(Photo)** E. 350-400
- 3394°✉ **St. Louis World's Fair, 1904.** Multicolored cacheted cover depicting the founding of St. Louis, bearing **10c Louisiana Purchase (327)** tied by reg. oval, purple s/l "Registered Nov. 31, 1904 Sub-Station No. 8, St. Louis Mo." hs, to New York, receiving backstamp, some slight wear incl. two cover tears, still Fine and attractive usage**(Photo)** E. 300-400
- 3395°✉ **St. Louis World's Fair, 1904.** Cover with **Imperial Japanese Commission** imprint, bearing **2c Louisiana Purchase (324)** tied by "St. Louis Mo. Dec. 2, 1904" cds, to Elgin, Ill., receiving backstamp, small filing holes, Fine, rare commission imprint**(Photo)** E. 200-300
- 3396°✉ **St. Louis World's Fair, 1904.** Colorfully illustrated cover depicting U.S. Govt. Building, bearing 2c Carmine (301) tied by "St. Louis Mo., Dec. 1, 1903" exposition pmk., used locally, fresh and Fine.....**(Photo)** E. 150-200
- 3397°✉ **St. Louis World's Fair, 1904.** Beautifully illustrated cover showing the Electrical Building, bearing 5c Blue (304) tied by "St. Louis Mo., Jan. 30, 1904" exposition pmk. **to Germany**, receiving backstamp, some very slight edge wear, Very Fine**(Photo)** E. 200-300
- 3398°✉ **St. Louis World's Fair, 1904.** Illustrated corner card cover, bearing 2c Carmine (319) tied by **Expo R.P.O. duplex** dated Sept. 22, 1904, additional expo cancel at B., to Omaha Neb., receiving backstamp, some toning at edges and slight edge wear barely affecting stamp, still Very Fine, rare R.P.O. expo usage.....**(Photo)** E. 200-250
- 3399°✉ **Lewis & Clark Centennial and American Pacific Exposition, Portland Oregon, 1905.** Illustrated corner card cover for Lewis & Clark Centennial, bearing 1c Green (300) tied by Oct. 5, 1905 World's Fair pmk., used locally, fresh and Very Fine**(Photo)** E. 125-150
- 3400°✉ **Lewis & Clark Centennial and American Pacific Exposition, Portland Oregon, 1905.** Green all-over illustrated cover bearing 2c Carmine (319) tied by "Portland Ore. Oct. 5, 1905" World's Fair exposition pmk. to Lincoln Neb., receiving backstamp, with original enclosure, some light toning, Very Fine and attractive cover**(Photo)** E. 150-200
- 3401°✉ **Hudson-Fulton Centennial, 1910.** Beautifully and colorfully illustrated cover, bearing 2c Carmine (319), s.e. at B. and L., tied by "New York N.Y., Jan. 11, 1910" pmk., to England, very light file fold, Very Fine**(Photo)** E. 100-125
- 3402°✉ **Mid-Pacific Carnival, Honolulu, Hawaii, Feb. 16-22, 1914.** Illustrated cover showing surfer catching a wave, bearing 1c Washington (424) tied by Honolulu oval cancel, to Freedom, N.H., light edge wear, Fine and rare early surfing cover**(Photo)** E. 400-500

U.S. COVERS BY STAMP ISSUE

- 3403°✉ **10c Green, Ty. III (15).** Clear to huge margins, tied by "Sacramento City Cal., Jun. 19." cds on buff cover to Coffins Grove Iowa, Very Fine, interesting destination.....**(Photo)** E. 125-150
- 3404°✉ **1c Blue, Ty. II, 3c Dull Red (20, 26).** Tied by bold strike of "New-York Aug. 13, 1861" duplex on orange cover to Fort Monroe Va., fresh and Fine.....**(Photo)** E. 125-150
- 3405°✉ **10c Green, Ty. I (31).** Tied by indistinct cds on 1859 **illustrated corner card cover depicting Minne-Ha-Ha Falls**, to New Brunswick, light "U. States" in arc, transit backstamps, light overall wear, Fine usage**(Photo)** E. 500-750
- 3406°✉ **12c Black (69).** R. margin single, tied by target, matching indistinct N.T. Oct. 12 cds on buff court house cover to Springfield Ohio, heavily reduced at L., the stamp is almost Extremely Fine**(Photo)** E. 250-300

- 3407° 1c **Blue, F. Grill (92)**. Tied by quartered cork, matching Ct. cds on yellow cover, "Due 2" in pencil, slightly reduced at L., Fine(Photo) E. 100-125
- 3408° 3c **Green (184)**. Quartered cork, on illustrated hotel ad cover in brown, from St. Augustine Fla., clear 1881 cds, original enclosure with matching letterhead, stamp with no perfs at L., Very Fine(Photo) E. 150-200
- 3409° 2c **Green (213)**. Tied by "Boston, Mass. May 29, 1889" mc on illustrated cover for the Boston Mailing Co. showing machine and mail bag, Very Fine, rare mail-related ad(Photo) E. 200-250
- 3410° 2c **Columbian (231)**. Tied by "Chicago Ill. Aug. 12, 1893" pmk. on **all-over illustrated cover** from E.I. Dupont de Nemours & Co., cover illustrates the Landing of Columbus, with ad on back for shot gun cartridges, some slight wear, 2c s.e. at B., a Fine and interesting cover(Photo) E. 200-250
- 3411° 5c **Trans-Mississippi (288)**. Tied by neat "Chicago Ill., Jul. 1, 1898" pmk. on yellow **advertising cover** for the Chicago Press Clipping Bureau, **to London**, G.B. rating and sue markings, receiving backstamps, some toning around stamp edges, Fine and unusual usage within the first two weeks of issue(Photo) E. 125-150
- 3412° 2c **Pan-American (294)**. Tied by "Seattle Wash., June 25, 901" pmk. on cover to Fort Liscum Alaska and **forwarded** back to Seattle, Alaska cds also ties stamp, some wear, Fine(Photo) E. 150-200

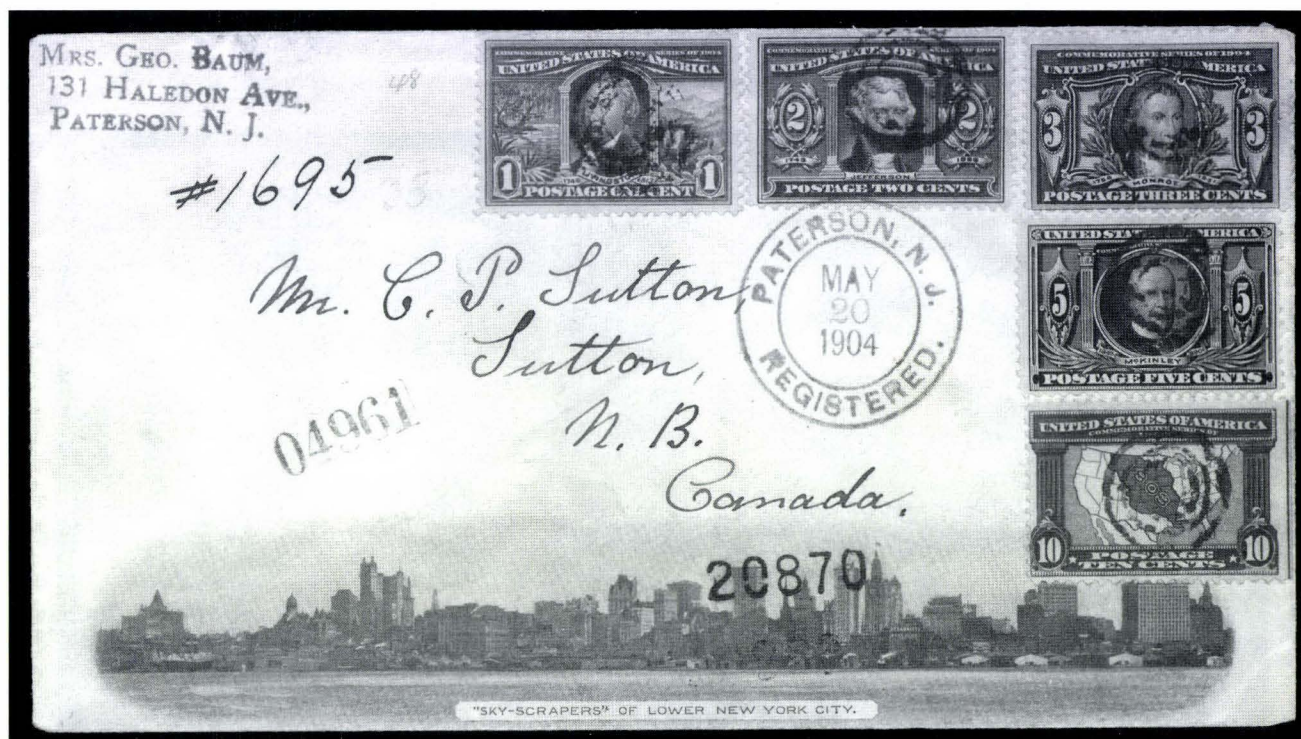

3413

- 3413° 1c-10c **Louisiana Purchase (323-327)**. Complete set, cancelled by neat targets on **illustrated registered cover** depicting **skyscrapers of Lower New York City**, to Canada, purple "Paterson N.J. May 20, 1904" datestamp, appropriate backstamps, 10c natural s.e. at R., few perfs affected from placement at edge of cover, still a Fine-Very Fine and very attractive usage(Photo) E. 750-1,000
- 3414° 2c **Deep Rose, Ty. Ia (500)**. Tied by "Golden Co. May 8, 1920" pmk. on cover to Denver, Col., fresh and Fine(Photo) E. 200-300
- 3415° \$1.00 **Violet Black, \$5.00 Carmine & Blue (571, 573)**. Block of four of \$1.00, used with 50c Lilac and 12c Brown Violet (564, 570), all tied by registry ovals on registered tag from Citizens National Trust & Savings Bank of Los Angeles, purple 1933 cds, some creases affecting stamps, still appears Fine, interesting item with \$9.62 in postage(Photo) E. 125-150

- 3416° 2c-5c **Hawaii Ovpt. (647-648)**. Used with 24c Air Post No. C6, each tied by bold strike of oval grid on registered cover from New York to **Budapest, Hungary**, "New York N.Y. 8-18-28", London and receiving backstamps, oval "Mit Luftpost beburden Postamt Munchen 2" hs, fresh and Very Fine, unusual cover(Photo) E. 100-125

KANS.-NEBR. OVERPRINTS

- 3417° 1c-10c **Kans. Overprints (658-668)**. Each tied on separate **First Day** cover with "Washington D.C. May 1, 1929" pmk. and each addressed to Cleveland Ohio, the 1c vertical pair, two different cancels represented, all are fresh and Fine-Very Fine, an attractive set(Photo) E. 400-500
- 3418° 1c-10c **Kans. Overprints (658-668)**. Tied by "Liebenthal Kans. Oct. 9, 1930" datestamps on registered legal-size cover to Syracuse, Nebr., receiving backstamp, slightly irregular at T. from opening, 9c missing small part of B.R. corner, otherwise Fine and colorful cover(Photo) E. 75-100
- 3419° 1c-10c **Kans. Ovpt. (658, 663, 666, 667-668)**. Blocks of four of all except for the 1c which is a vertical pair, tied by "Lakehurst N.J. Jun. 2, 1930" duplexes on cacheted **flown Zeppelin flight cover to Seville, Spain**, cachet ties 5c, 8c and 10c blocks, receiving backstamps and light strikes of green New York originating pmk., Fine, an extremely rare and colorful franking(Photo) E. 750-1,000
- 3420° 1c-8c **Kans. Ovpt. (658-660, 664, 666)**. Incl. two of 1½c, tied by duplex on registered cover to New Haven Conn., purple "Dodge City Kans. May 22, 1929" and receiving backstamps, a Very Fine and choice cover(Photo) E. 75-100



3421

- 3421° 1c-10c **Kans. Overprints (658-659, 661-668)**. Used with 2c Nebr. Ovpt. (671), all are tied by "Washington D.C. May 1, 1929" 10 PM duplexes on **First Day** air mail cover to East Orange, N.J., purple "Special Delivery No. ___ Fee Claimed at East Orange, N.J." hs, receiving backstamps, fresh and Very Fine, colorful usage postmarked in Washington D.C. at the latest time of use on the first day(Photo) E. 1,000-1,500
- 3422° 1c **Kans. Ovpt. (658)**. Block of five, tied by "Omaha Nebr. Burlington Sta. 2 May 1, 1929" pmk. on **First Day cacheted flight cover** to Newton, Kans., receiving backstamp, Fine, scarce P.O. cancel(Photo) E. 100-125

- 3423° 1c Kans. Ovpt. (658). L. margin horizontal strip of five, tied by "Newton Kans. Apr. 15, 1929" pmk. on air mail **First Day** cover addressed locally, receiving backstamp, faint toning, Fine and attractive "true" FDC(Photo) E. 300-400
- 3424° 1c Kans. Ovpt. (658). Used with vertical pair of 2c Von Steuben (689) and tied by "Omaha Nebr. Jan. 16, 1932" pmk. on air mail cover to Watertown, S.D., signed by acting Postmaster and First Army Pilot, receiving backstamp, Very Fine.....(Photo) E. 125-150
- 3425° 1½c Kans. Ovpt. (659). Block of four, tied by "Saint Louis Mo. May 1, 1929" duplex on **cached First Day** first flight cover to Independence Kans., cachet also ties stamps, Fine and scarce first day out-of-state usage.....(Photo) E. 100-125
- 3426° 2c Kans. Ovpt. (660). Horizontal strip of three, tied by "Saint Louis Mo. May 1, 1929" duplexes on **cached First Day** first flight cover to Trescott Kans., receiving backstamp, Very Fine and scarce first day out-of-state usage(Photo) E. 100-125
- 3427° 4c, 6c Kans. Ovpt. (662, 664). Blocks of four of each, cancelled by reg. ovals on **cached** registered cover to **Trinidad**, "Saginaw Mich. Sep. 17, 1929" backstamps, Very Fine and scarce usage(Photo) E. 125-150
- 3428° 5c Kans. Ovpt. (663). Tied by "Los Angeles Calif. Sep. 23, 1931" pmk. on **cached** light pink cover to Coffeyville, Kans., **signed by Earl Ovington**, few faint toned spots around stamp, Fine.....(Photo) E. 75-100
- 3429° 5c Kans. Ovpt. (663). Block of five, tied by "San Juan P.R. Sep. 22, 1929" pmk. on **cached** flight cover to Newton, Kans., St. Lucia backstamp with typed instructions to "Please hold until International Reply Coupon arrives to pay return postage", fresh and Fine....(Photo) E. 100-125
- 3430° 5c, 10c Kans. Ovpt. (663, 668). Blocks of four of each, tied by reg. ovals on **cached** registered cover to **British Guiana**, purple cachet also ties 5c block, "Saginaw Mich. Sep. 17, 1929" and various other backstamps, oval "Not Called For" hs, slightly reduced at R., Very Fine.....(Photo) E. 125-150
- 3431° 6c Kans. Ovpt. (664). Tied by "Springfield Ohio May 1, 1929" pmk. on **cached First Day** first flight cover to Newton, Kans., signed by Postmaster of Springfield, Fine and scarce out-of-state first day usage.....(Photo) E. 75-100
- 3432° 6c Kans. Ovpt. (664). Tied by "Omaha Nebr. Burlington Sta. 2 May 1, 1929" pmk. on **cached First Day** flight cover to Newton, Kans., receiving backstamp, Fine and scarce P.O.(Photo) E. 75-100



- 3433° 6c Kans. Ovpt. (664). L. margin single, tied by "Newton Kans. Apr. 15, 1920" pmk. on **First Day** cover to Carrollton, Ky., red "Air Mail" in crayon at T., a fresh and Fine "true" FDC(Photo) E. 750-1,000

- 3434° 7c, 8c Kans. Ovpt. (665, 666). Horizontal pair of each, arranged as a block of four and tied by "Miami Fla. Feb. 9, 1931" duplexes on cacheted first flight cover to Venezuela, receiving backstamp, Very Fine and colorful cover(Photo) E. 75-100
- 3435° 8c Kans. Ovpt. (666). Tied by "Newton Kans. Apr. 15, 1929" pmk. on First Day cover to Carrollton Ky., red crayon ms. "Air Mail", fresh and Very Fine "true" FDC(Photo) E. 500-750

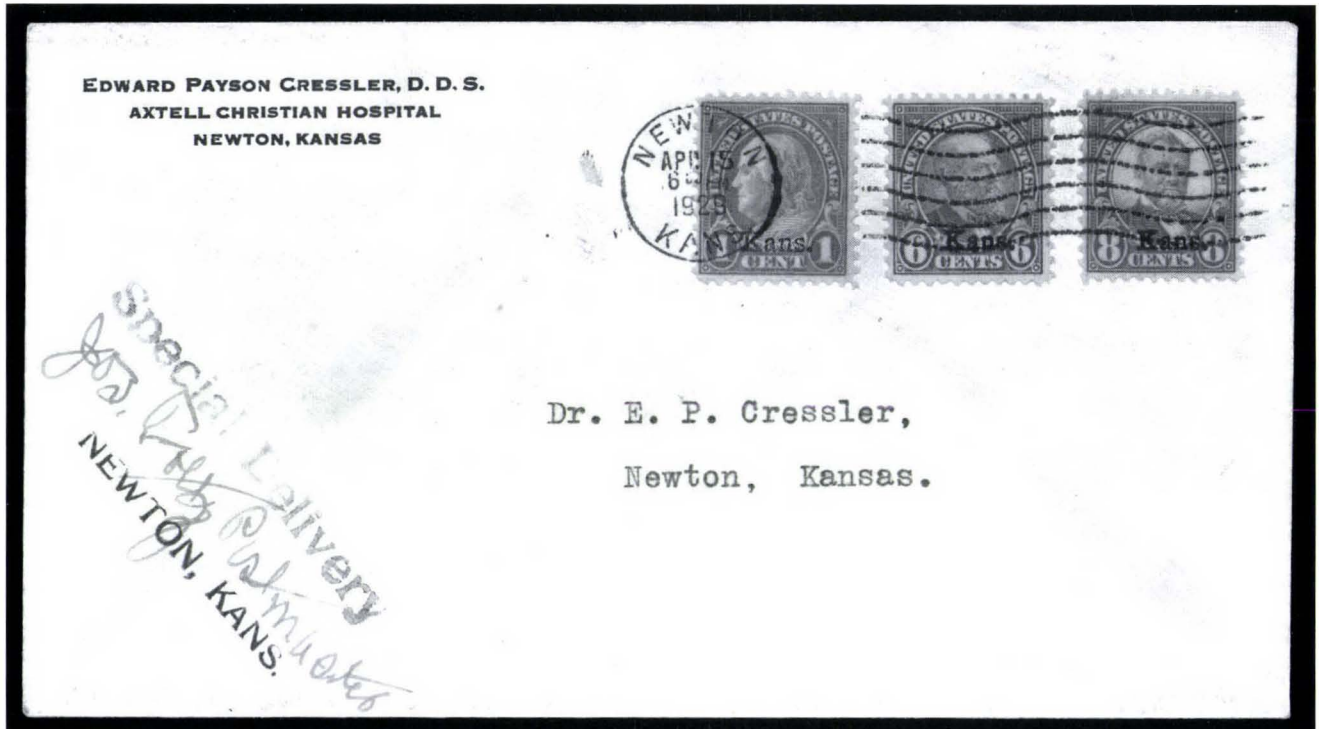

3436

- 3436° 8c Kans. Ovpt. (666). Used with 1c and 6c Kans. Ovpt. (658, 664) and tied by "Newton Kans. Apr. 15, 1929" pmk. on First Day cover addressed locally, purple Special Delivery handstamp at L. which is signed by the Postmaster, receiving backstamp, Very Fine "true" FDC.....(Photo) E. 1,000-1,500
- 3437° 8c Kans. Ovpt. (666). B. margin single, tied by "Kansas City Mo. May 1, 1929" pmk. on cacheted First Day first flight cover to Newton Kans., receiving backstamp shows through at B., Fine and scarce out-of-state first day usage(Photo) E. 100-125
- 3438° 9c Kans. Ovpt. (667). Tied by "Kansas City Kans. May 1, 1929" pmk. on cacheted First Day first flight cover to Omaha Nebr., Very Fine and choice.....(Photo) E. 100-125
- 3439° 8c Kans. Ovpt. (666). B. margin single, tied by "Kansas City Kans. May 1, 1929" pmk. on cacheted First Day first flight cover to Omaha Nebr., fresh and Fine.....(Photo) E. 75-100
- 3440° 9c Kans. Ovpt. (667). B. margin single, tied by "Kansas City Kans. May 1, 1929" pmk. on cacheted First Day first flight cover to Omaha Nebr., fresh and Fine.....(Photo) E. 100-125
- 3441° 9c Kans. Ovpt. (667). T. margin vertical pair, used with 2c and 5c Kans. Ovpt. (660, 663) and 5c Air Post No. C12, tied by "Miami Fla. Apr. 26, 1930" cds and matching targets on first flight cover to Venezuela, 5c Venezuela stamp on back, transits from Canal Zone, cover torn at B. not affecting stamps or markings, otherwise Fine(Photo) E. 100-125
- 3442° 10c Kans. Ovpt. (668). Tied by "Kansas City Kans. May 1, 1929" pmk. on cacheted First Day first flight cover to Omaha, Nebr., fresh and Fine(Photo) E. 100-125
- 3443° 10c Kans. Ovpt. (668). Tied by "Springfield Ohio May 1, 1929" pmk. on cacheted First Day first flight cover to Independence Kans., Fine and scarce out-of-state first day usage(Photo) E. 100-125
- 3444° 10c Kans. Ovpt. (668). Tied by "Leavenworth Kans. May 1, 1929" pmk. on First Day cover to Norfolk, Va., fresh and Fine(Photo) E. 100-125

- 3445° ☒ **10c Kans., Nebr. Ovpt. (668, 679).** Used with 7c Kans. Ovpt. (665) and four other stamps on cacheted registered 2c entire **to Brazil**, wide range of backstamps, a Fine and attractive cover(Photo) E. 100-150
- 3446° ☒ **1c-10c Nebr. Overprints (669-679).** Each tied on separate cacheted **First Day** cover by "Washington D.C. May 1, 1929" cancels, mostly unaddressed, two different cancels represented, Fine-Very Fine set.....(Photo) E. 500-600
- 3447° ☒ **1c, 1½c Nebr. Ovpt. (669-670).** Tied by "Buff & Wash. R.P.O. 1 May 1929" duplexes on **First Day** cover to Harrisburg, Pa., fresh and Fine, scarce with the R.P.O. cancel.....(Photo) E. 125-150
- 3448° ☒ **1½c Nebr. Ovpt. (670).** R. margin single, tied by "Hartington Nebr. Apr. 15, 1929" pmk. on **First Day** cover addressed locally, fresh and Fine FDC(Photo) E. 200-300
- 3449° ☒ **1½c Nebr. Ovpt. (670).** B. margin single, used with ½c Olive Brown (551) and tied by "Hartington Nebr. Apr. 15, 1929" pmk. on **First Day** cover addressed locally, fresh and Fine "true" FDC.....(Photo) E. 200-300
- 3450° ☒ **1½c Nebr. Ovpt. (670).** Used with ½c Olive Brown (551) and tied by "Hartington Nebr. Apr. 15, 1929" pmk. on **First Day** cover addressed locally, fresh and Very Fine FDC.....(Photo) E. 200-300
- 3451° ☒ **2c Nebr. Ovpt. (671).** R. margin single, tied by "Hartington Nebr. Apr. 15, 1929" pmk. on **First Day** cover addressed locally, fresh and Very Fine(Photo) E. 150-200
- 3452° ☒ **2c Nebr. Ovtp. (670).** Tied by "Hartington Nebr. Apr. 15, 1929" pmk. on **First Day** cover addressed locally, fresh and Very Fine(Photo) E. 150-200
- 3453° ☒ **2c Nebr. Ovpt. (671).** T. margin single, tied by "Fremont Nebr. Apr. 24, 1929" pmk. on cover with small black cachet to Omaha Nebr., fresh and Fine, pre-official First Day usage and the earliest known usage from Fremont(Photo) E. 150-200
- 3454° ☒ **4c, 6c Nebr. Ovpt. (673, 675).** Blocks of four, the 4c B.L. corner margin, the 6c B. margin, tied by "San Juan P.R. Sep. 22, 1929" pmk. and purple flight cachet on air mail cover **to British Guiana**, cachet also ties stamps, receiving backstamp, Very Fine.....(Photo) E. 100-150
- 3455° ☒ **5c Nebr. Ovpt. (674).** Tied by "Beatrice Nebr. May 1, 1929" pmk. on **First Day** cover to **Montreal, Canada**, with hand-drawn cachet, receiving backstamp, fresh and Fine(Photo) E. 75-100
- 3456° ☒ **2c Nebr. Ovpt. (671).** Tied by "Fremont Nebr. Apr. 24, 1929" pmk. on cover with small purple cachet addressed locally, fresh and Very Fine pre-first day usage and the earliest known usage from Fremont(Photo) E. 150-200
- 3457° ☒ **7c Nebr. Ovpt. (676).** Tied by "Beatrice Nebr. May 1, 1929" pmk. on **First Day** cover addressed locally, signed by the Postmaster, fresh and Fine(Photo) E. 75-100
- 3458° ☒ **7c-10c Nebr. Ovpt. (676, 678-679).** Used with 6c and 8c Kans. Ovpt. (664, 666) and Nos. 620-622, C4 and C8 on registered 2c entire **to Falkland Islands**, all are tied by reg. ovals, "Washington D.C. Jul. 6, 1929" and huge range of backstamps, carried on the first flight between the Canal Zone and Santiago, Chile, flown from Washington D.C. to Santiago, went by train to Buenos Aires, by steamer to Port Stanley, thence to London and back to Washington, a Very Fine and colorful usage sent by plane, train and automobile(Photo) E. 250-300
- 3459° ☒ **8c Nebr. Ovpt. (677).** Tied by "Beatrice Nebr. May 1, 1929" pmk. on **First Day** cover addressed locally, signed by the Postmaster, fresh and Fine(Photo) E. 75-100
- 3460° ☒ **9c Nebr. Ovpt. (678).** T. margin single, tied by "Washington D.C. May 1, 1929" duplex on **cacheted First Day** cover to Irvington, N.J., cachet gives various statistics about the state of Nebr., also with Air Mail label, Fine and scarce FDC.....(Photo) E. 100-150
- 3461° ☒ **9c Nebr. Ovpt. (678).** Tied by "Beatrice Nebr. May 1, 1929" pmk. on **First Day** cover addressed locally, signed by the Postmaster, fresh and Fine(Photo) E. 100-125
- 3462° ☒ **10c Nebr. Ovpt. (679).** Tied by "Beatrice Nebr. May 1, 1929" pmk. on **First Day** cover addressed locally, signed by the Postmaster, fresh and Fine(Photo) E. 100-125
- 3463° ☒ **10c Nebr. Ovpt. (679).** Tied by bold "Auburn Nebr. May 1, 1929" pmk. on **First Day** cover to Kansas City, Mo., fresh and Fine(Photo) E. 100-125
- 3464° ☒ **5c Overrun Countries (909-921).** Complete set of cacheted First Day covers with corner margin inscription blocks of four, fresh and Very Fine E. 125-150

- 3465° 10c Orange, Special Delivery (E3). Used with 2c Carmine (267), tied by hs, matching "Franklin Mass. Apr. 20, 1895" on **illustrated cover** for Lucier's Minstrels to New York, neat "Offered at Address 4/21/95 at 8:15am., cause of non-delivery closed" hs, back of cover bears **post office notice** which states "A Special Delivery Stamp affixed to any article of mail matter is intended only to secure immediate delivery—or one offer of immediate delivery. If the article cannot for any cause be delivered when *FIRST* offered, it then becomes ordinary mail matter and is thereafter treated and delivered accordingly", a Fine and interesting cover (Photo) E. 300-400
- 3466° 1c Deep Claret (J38). Block of four, on corner card cover to Springfield Mass. bearing paste-up of 2c postal stationery tied by "Middletown Conn., Jun. 22, 1899" wavy flag pmk., "Not Good" in pencil, block faulty from placement over edge of cover, Fine (Photo) E. 150-200
- 3467° 2c Carmine Lake, Postage Due (J53). Three, each with **San Francisco precancel** and on postcard from Polhavet to San Francisco and forwarded to Panama, 1926 usage, various transits, few faults, Fine and unusual (Photo) E. 200-250
- 3468° 1c Dark Green, P.P. Postage Due (JQ1). Cover bearing stamp next to 5c Postage Due on back of **censored cover** to Seattle, Washington, pmk. stating "Postage Paid, N.Z., Christchurch, 1/2d", three-line "Passed by the Military Censor N.Z." and Due marking, Fine and interesting usage (Photo) E. 125-150
- 3469° 5c Dark Green, P.P. Postage Due (JQ3). Vertical pair, tied by purple crayon on back of cover from India, bearing purple censor's hs and several postage due markings, 1917 usage, back of cover bears "Opened by Censor" label with illustration, opened roughly at R., Fine (Photo) E. 200-250

AIR POST

- 3470° 1918, July 15, First Day of Rate Change to 16c (AAMC RC3a). 16c No. C2 tied by light strike of Washington, D.C. pmk. on legal size cover, Fine (Photo) 450.00
- 3471° 1918, July 15, First Day of Rate Change to 16c (AAMC RC3a). 16c No. C2 tied by strike of New York cancel on legal size Aerial League corner card cover, Fine (Photo) 450.00

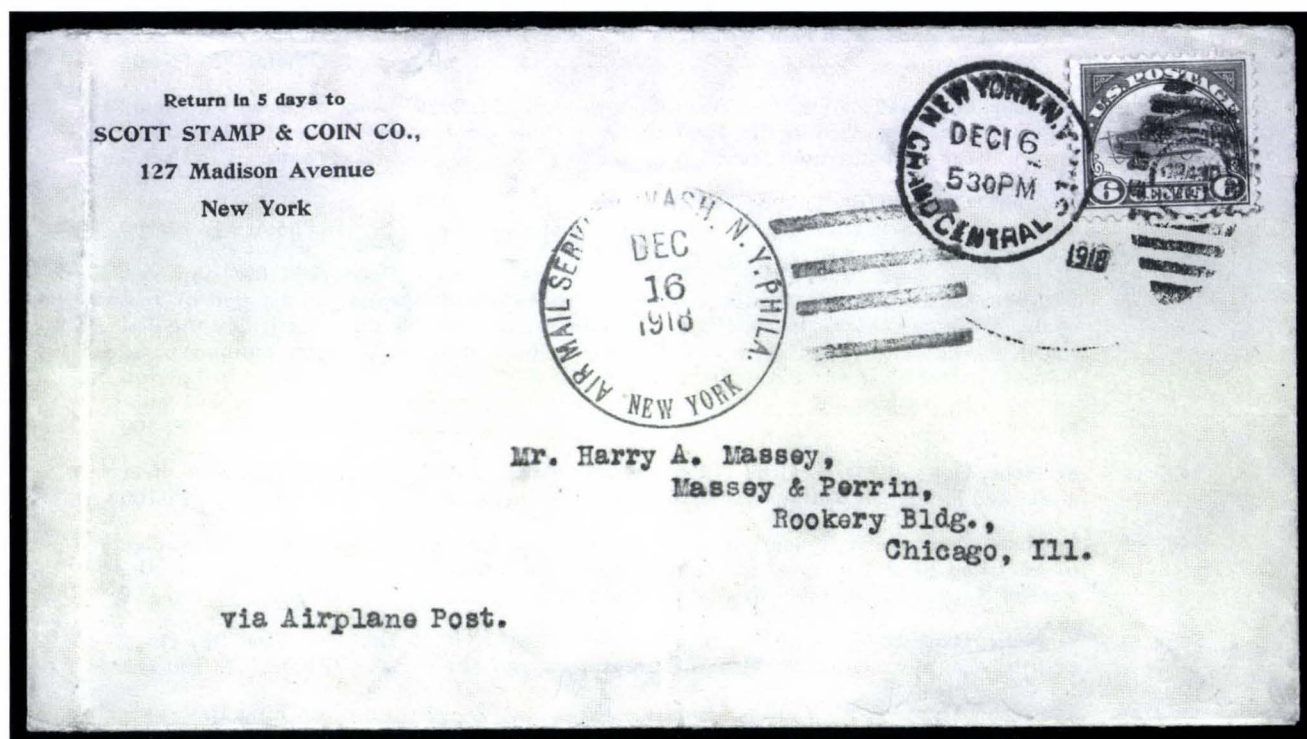

3472

- 3472° 1918, December 16, First Day of Rate Change to 6c (AAMC RC5c). No. C3 tied by New York duplex cancel on cover to Chicago, also purple cachet not tying stamp, two file folds, Fine and rare (Photo) 2,500.00

- 3473°✉ **1919, August 25, First International Air Service, U.S. to Toronto (AAMC 533 var).** 2c stamp tied by "Mineola, N.Y. Aug. 23, 1919" machine pmk. on Roessler cover addressed to Toronto, minor edge wear, Fine.....(Photo) E. 50-75
- 3474°✉ **1925, May 21, Amundsen-Ellsworth Polar Expedition (AAMC 1030).** Two specially-printed cards, Fine-Very Fine 150.00
- 3475°✉ **1926, November 25, Ship to Shore Demonstration Flight From S.S. "Homer" at Sea (AAMC 1045).** Usual mixed franking of G.B. 1½p and U.S. 2c, usual New York receiving duplex, initialled by pilot, numbered "7", fresh and Very Fine(Photo) 125.00
- 3476°✉ **1925, May 8-10, Return Flight, Mayaguez, Puerto Rico to Lakehurst, N.J. (AAMC Z-508).** May 6 purple cancel ties 2c stamp on cover, City Hall Sta., N.Y. receiving backstamp, fresh and Very Fine 150.00
- 3477°✉ **1933, 14 October-2 November, Chicago Flight (Sieger 238 r).** 1m Chicago Flight No. C42 used with 40pf No. 379, both tied by on-board cancel on postcard addressed to Chicago, Akron receiving cds, the 1m stamp slightly overlapping edge causing some damage, otherwise appears Fine, Sieger catalogue value.....(Photo) 800.00
- 3478°✉ **1927, May 9, From Mexico City Air Mail Via Texas to Chicago.** Block of four of Mexico 1c and pair of 3c, cancelled by "Surcursal, Mexico 9 May 1927" ds on U.S. 2c entire, additional No. C4, both cancelled by "San Antonio, Texas May 12, 1927" duplex pmk., Chicago receiving backstamp, a fresh and Very Fine and colorful franking.....(Photo) E. 75-100
- 3479°✉ **1931, Wilkins-Ellsworth Trans-Arctic Submarine Expedition.** Three covers, all cacheted and all bearing U.S. and G.B. stamps (one is U.S. entire), from first expedition under the North Pole, all are Very Fine E. 100-150
- 3480°✉ **To Nigeria, Calcutta and China.** Docketing on cover bearing 20c and 50c Air Post (C29, C31) tied by "Mount Carmel Ill. Nov. 2, 1944" pmk. on cover addressed to Catholic Mission in Yuanking, China, censor's label at L. and Chinese label on back, marked "Return to Sender", few cover tears and faults to 50c stamp, still Fine and unusual cover(Photo) E. 150-200
- 3481°✉ **Damaged By Fire Air Plane Nov. 6, 1935, Des Moines, Iowa (AAMC 35.8).** Neat hs on oversize cover bearing 30c Olive Brown (569), perfins, tied by "Harrison N.J. Nov. 5, 1935" duplex to Denver, Col., air mail label, showing fire damage from the wreck, Fine, AAMC catalogue value \$50.00..... E. 50-75

U.S. POSSESSIONS

GUAM

- 3482°✉ **1930, 2c Green, Guard Mail (M1).** Horizontal pair, tied by Apr. 8, 1930 double-circle ds on **first day cover** addressed locally, natural s.e. at R. showing guide line, Very Fine and choice.....(Photo) E. 300-400
- 3483°✉ **1930, 2c Black & Red, Guard Mail (M4).** Tied by Sept. 10, 1930 double-circle ds on buff cover addressed locally, fresh and Very Fine(Photo) E. 200-300
- 3484°✉ **1930, 2c Black & Red, Guard Mail (M4).** Tied by Sept. 9, 1930 double-circle ds on locally addressed cover, fresh and Very Fine(Photo) E. 200-300

HAWAII

- 3485°✉ **Honolulu U.S. Postage Paid Dec. 23.** Red cds on orange cover **to Salem, Oregon**, bearing 3c Rose (65) tied by cogwheel, matching "San Francisco Cal. Jan. 9, 1863" double-circle ds, also red receiving pmk. of same day, few internal repairs at B. and R., some overall wear, still Fine and very rare Oregon usage from Hawaii...(Photo) E. 750-1,000
- 3486°✉ **Honolulu Apr. 20, 1900.** Duplex on **all-over illustrated U.S. flag** cover originating at Fort Bragg, addressed to Hawaii and forwarded to Wash., bearing 5c Dark Blue (281) tied by hs, some edge wear, a Fine and attractive cover.....(Photo) E. 100-150
- 3487° **Letter to Mrs. Elizabeth Bishop.** Folded interisland letter, lacking any postal markings and probably privately carried, paper acidified causing splitting (address is now a front only), still Fine E. 75-100
- 3488° **Receipt.** Folded yellow receipt addressed to Rev. Dwight Baldwin, Lahaina, Maui, from L.N. Castle regarding accounts as of Oct. 1, 1843, fresh and Very Fine(Photo) E. 300-400

- 3489° 1871, 6c Yellow Green (33). Tied by target, red "G.P.O. Honolulu Paid All Nov. 12" double-circle ds on small cover to California, San Francisco backstamp, slight toning around stamp edges, otherwise Fine(Photo) E. 100-150
- 3490° 1882, 5c Ultramarine (39). Tied by segmented target, red Honolulu cds on cover to Boston, Mass., 1883 usage, various backstamps, slightly reduced at R., Fine(Photo) E. 150-200
- 3491° 1894, 2c Brown (75). Tied by purple 1896 Mahukona cds on cover to Kohala, Castle & Cooke printed return address, slight edge toning, Very Fine(Photo) E. 75-100
- 3492° 1894, 2c Brown (75). Tied by 1898 Honolulu duplex on **Remember the Maine illustrated cover** to Middletown N.Y., ms. "Soldiers' letter", neat "U.S. Charge to Collect 2 Cents" hs, also bearing two U.S. 1c Postage Due stamps cancelled by pencil ms., some wear, still a Fine and interesting usage(Photo) E. 300-400
- 3493° 1894, 5c Rose Lake (76). Tied by 1899 Honolulu duplex on **Hawaiian Hotel illustrated corner card cover** depicting two flags, addressed to Rear Admiral Brown in Indianapolis Ind., San Francisco and receiving backstamps, slightly reduced at L. not affecting corner card, Fine(Photo) E. 150-200
- 3494° 1899, 5c Blue (82). T. margin single, tied by light strike of Honolulu duplex on cover to San Francisco, 1900 usage, few toned spots, corners are clipped, Fine(Photo) E. 100-150
- 3495° 1899, 5c Blue (82). Horizontal strip of six, tied by "Honolulu H.I. Jun. 13, 1900 dates-tamps on locally addressed cover, faint toning spots, still an interesting usage(Photo) E. 150-200
- 3496° 1884, 10c Black (U5). Cancelled by target, matching "Honolulu H.I. Mar. 14, 1889" cds to **Berlin, Germany**, Castle & Cook company sender's hs, New York and receiving backstamps, slightly reduced at L., Fine(Photo) E. 100-150
- 3497° 1944, 6c Dark Green, "Victory" Ovpt. (471). Tied by Nov. 8, 1944 duplex with year in ms. on legal-size cover to St. Louis, Mo., neat **first day cachet** at B.L., neat purple "Received in bad condition at San Francisco, Calif. Damaged in transit" hs, possibly referring to faults to perfs at T. of stamp, file fold at far L., slightly reduced at L., Fine.(Photo) E. 150-200
- 3498° 1944, 30c Orange Red, "Victory" Ovpt. (482). Tied by Dec. 27 duplex on locally addressed cover, natural s.e. at L., faint toning on cover only, Fine and rare, with 1977 A.P.S. certificate(Photo) E. 300-400
- 3499° PUERTO RICO, 1899, 1c Yellow Green (210). Tied by "Luquillo P.R. Aug. 8" duplex on 1c Postal Card UX1 to **London, England**, San Juan and London transits, 1899 usage, minor edge wear, Fine and rare(Photo) E. 200-300

END OF SALE—THANK YOU



3025



E. L. Johnson

Return in five days to
T. ARMSTRONG,
 SECRETARY,
 Engineering and Industrial Exposition Association,
 DENVER, COLORADO.

3026



WALL & WITTER,
 DENVER, COLORADO.

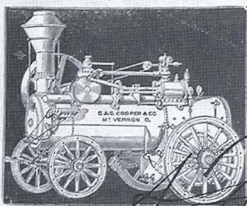

3028

W. H. Hove

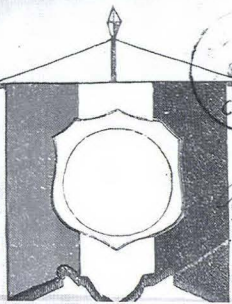

3027

W. H. Hove
Fort Collins

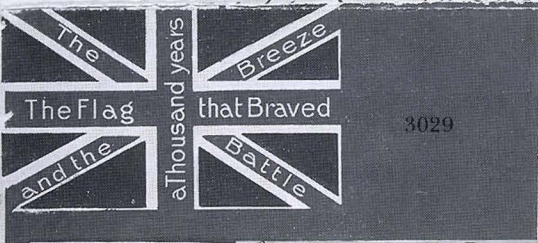
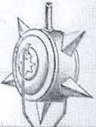

3029

THE DENVER MUSIC CO.
 PIANOS - ORGANS
 SHEET MUSIC - MUSICAL MERCHANDISE
 TELEPHONE 1115
 1530-1540-1542-1544-1546, SIXTH ST.
 1905

3030



Rehling Bros Co
Milwaukee
Wis

3033

George Mor



Mr. A. B. Gent



3034



3035



3032



3031

Centon Sh Bridge

3037

July - 17 - 65 -
gawa
ilope



N. B. NOLAND,
 Deputy U. S. Mineral Surveyor, Civil & Mining Engineer,
 KOKOMO, SUMMIT COUNTY,
 COLORADO.

3038



3036

W. R. Chapman

3040



Mr. Frank Bloom
Trinidad
Calif

3039



My. M. C. Barnes.
Ripon.
Wis.

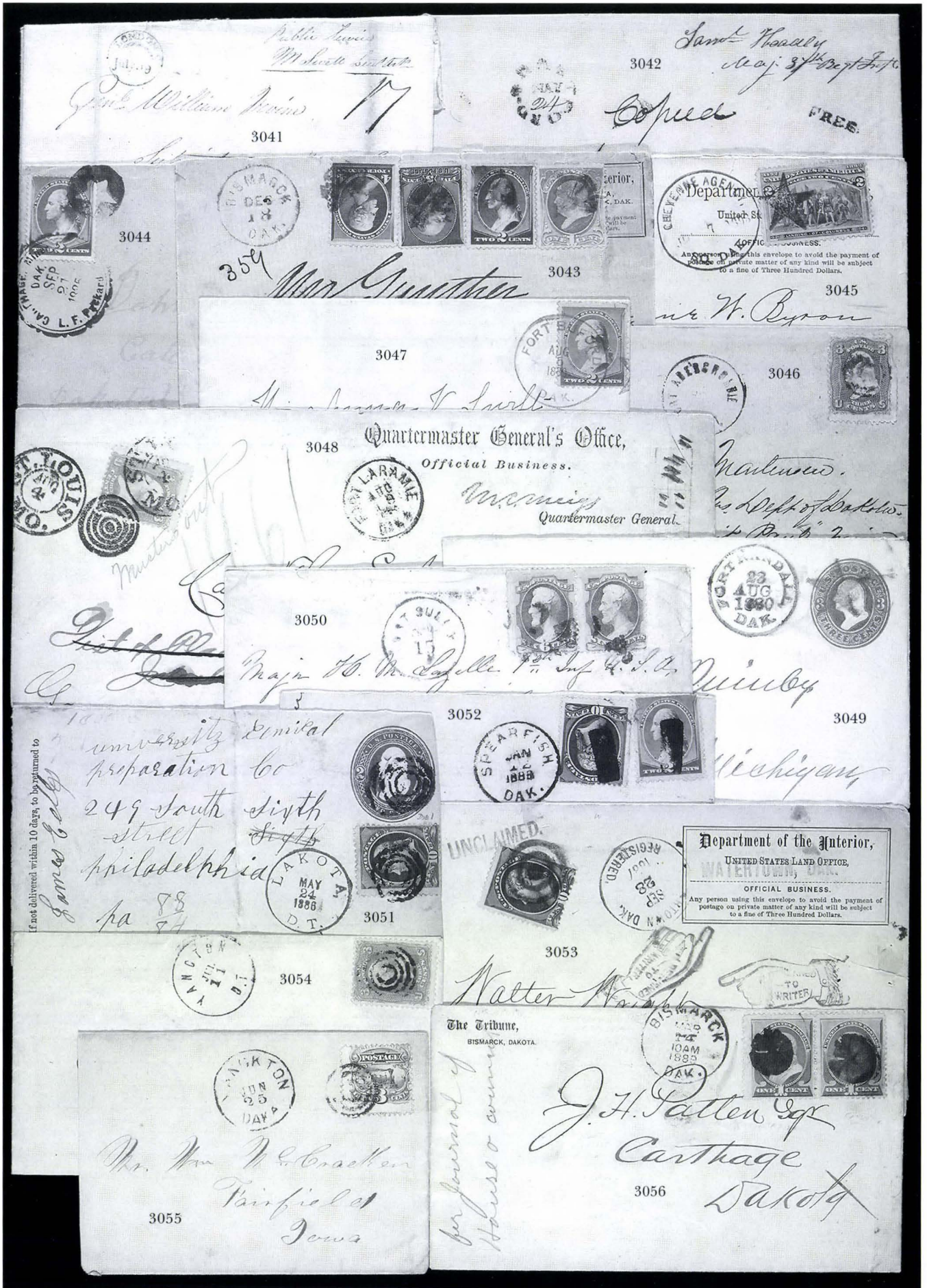



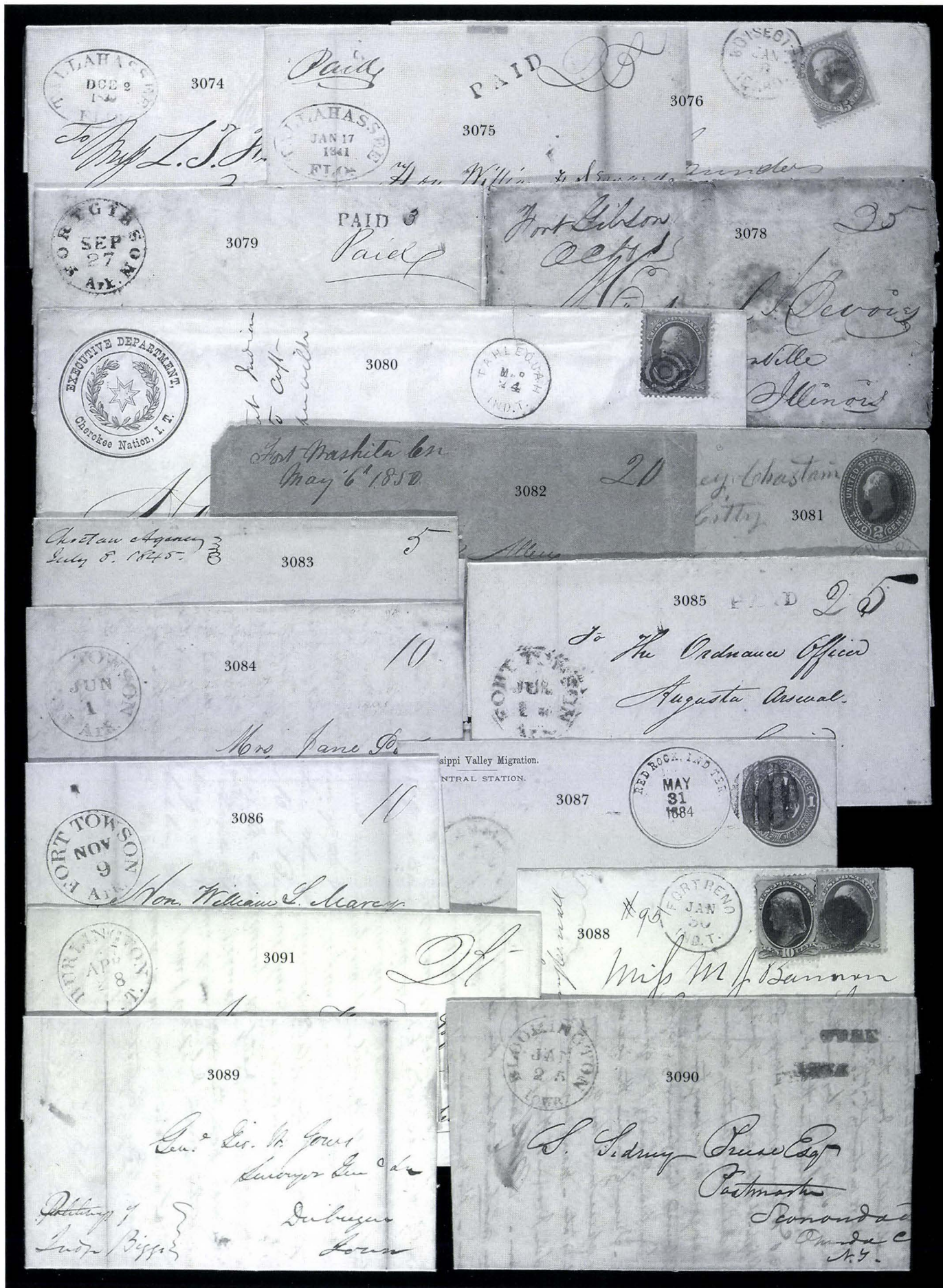



Free J. Johnson



3093

396 25

If not called for within Ten Days, return to
A. C. SCHERMEHORN,
Clerk of District Court,
Great Bend, Barton Co. Kansas.

3092

Sept 17 1884
Mr. J. Johnson
Great Bend, Barton Co. Kansas



3095

Marysanti
Nov 1

3096

Paris 3

LEX. K. JUN 7

3097

Free

M. M. He

3099



PAID 25

Mrs. Emma E. Allen



3098

25

Met. Stark M. H. H. H.

3101



3100

Public Service
Sept 10
Sept 10

20

William Leonard Esq.
M. L. Agent

3103

Miss Experience Hobbins
So. W. H. H. H.
Hampden Co.
Mass.

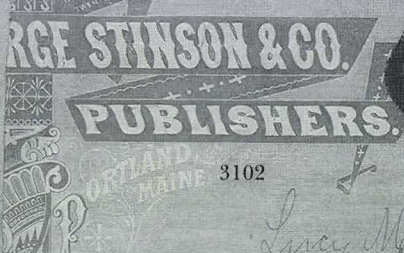

3102

Lucy M. Stewart

Charlotte Agency
May 29th

Free Mr. Ward P. H.

June 24

3106

25

3104

ab. Fichner Esq.

3109

PAID 25

Mr. Wm R. Putnam



3110

25

Thomas H. Walker Esq.
Brownsville
Virginia

Mail



3108

Free
J. H. H. H.
Pm

Miss Mary E. Chauncy
Linden Wood
St. Charles



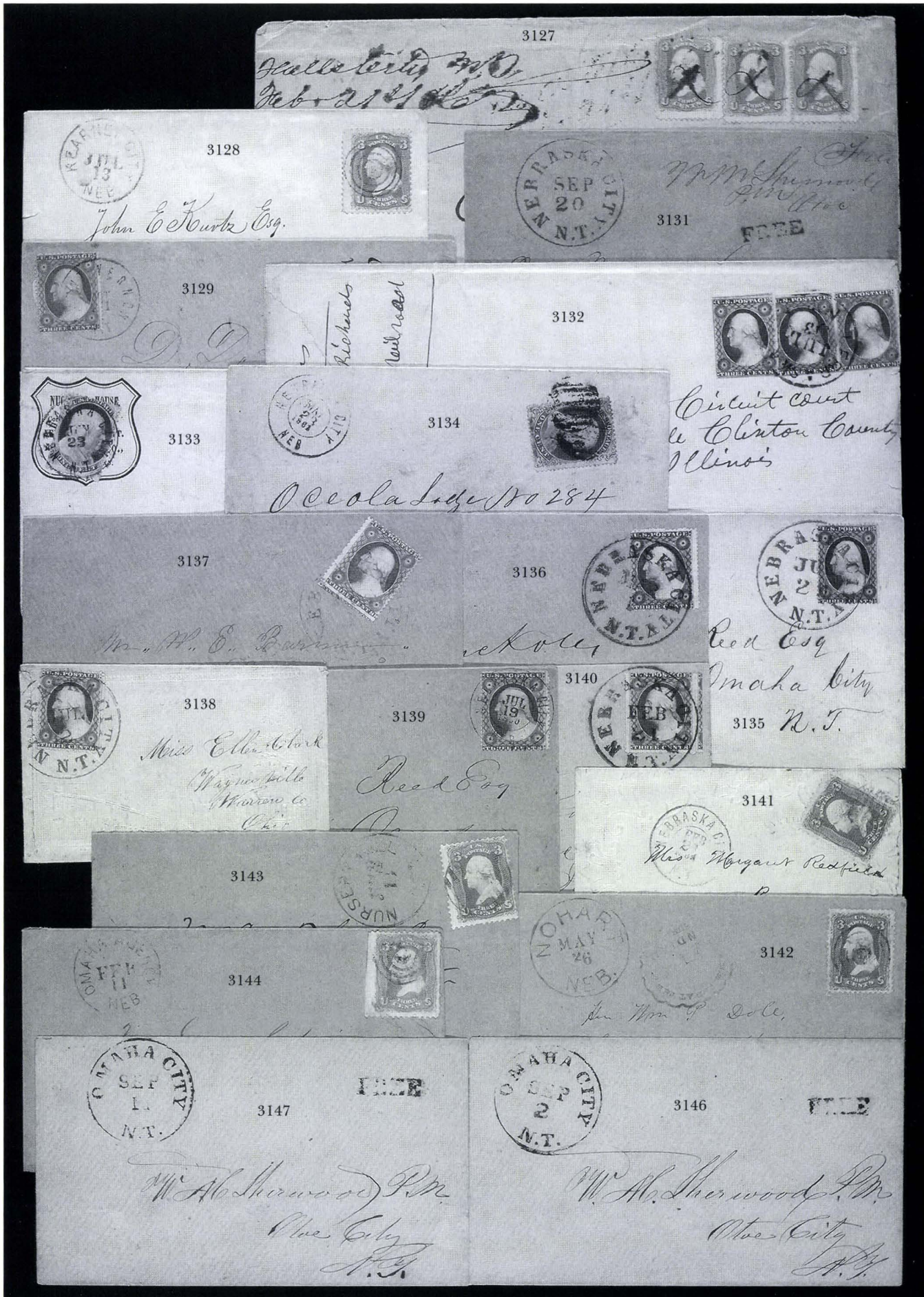







Philomath M^{rs}
May 20th R. V. Lytle Esq
Surveyor General

3206



inmate

3208



Kellogg Dr

3210



is. Mary M. Young

3209



Registry office
Free

3211



William Dick Free R B Bradford

William Linton,
7th Regiment Infantry U.S.A

3212

National American Woman Suffrage Association
RETURN TO
NATIONAL HEADQUARTERS
WARREN, OHIO

3220

Mrs. Abby M. Diaz



W. B. K. ...
... mail ...

3221

PAID

3222



TRUMAN & CO'S EXPRESS.
OFFICE IN S. F. CORNER FRONT AND WASHINGTON STS.
Prepaid Envelopes, \$7 00 per Hundred.

3223



3225

PAID
Wells, Fargo & Co.
OVER OUR CALIFORNIA AND COAST ROUTES.

Oct 13 & 14, 1887



PAID
Wells, Fargo & Co.
THROUGH OUR CALIFORNIA AND ATLANTIC EXPRESS.

3224



PAID
Wells, Fargo & Co.
OVER OUR CALIFORNIA AND COAST ROUTES.

3226



PAID
Wells, Fargo & Co.
OVER OUR CALIFORNIA AND COAST ROUTES.

3227



3229

Alfred F. Hensch
New Haven

Per
Slow Coach

Prof.
Jah

PAID
Wells, Fargo & Co.
OVER OUR CALIFORNIA AND COAST ROUTES.

3228



Rev. J. E. Benton

Central Pacific Railroad,
CALA. PAC. R.R.—STEAMER LINES.
Gen'l Passenger and Ticket Agent's Office,
San Francisco.

3230

Return to
MILLSBURY-WASHBURN FLOUR MILLS CO., LIMITED
MINNEAPOLIS, Minn., U. S. A.
If not delivered within 10 days

3231

Mr Richard

3234

RAIL ROAD

Ship letter
Vas. Steamer "Pascagou"
Point à Pitre, Guadeloupe, F. I.

Due 3

3240

William White Esq

U. S. Steamer "Pascagou"
San Juanilla, Porto Rico.

3241

William White, Esq.,
To H. H. W.

Greenlee,

New Jersey.

1869-

Post Office, New York, N. Y.
INQUIRY DEPARTMENT

The piece of mail herewith was recovered from
wreck of steamer "Finian", which was sunk
through collision with steamer "Georgic", Thurs-
day, Nov. 26, 1903. E. M. MORGAN,
Postmaster.

3244

OFFICIAL BUSINESS.

3249

Soldiers Letter

3255

Mrs. Florence Libby

3250

3259

Beattie Prairie AMO
April 10th

3256

Colonel Stand Wa
Treaty Delegation. C. A.
Washing



3260

Mrs. C. E. Watts
Sandoval
Illinois

John Gibson
Hillman, Co
Ill.

Via Providence.

3232

Chas. E. Hall Esq.
MILLVILLE MANUFACTURING CO.

3236

3237

3235

U.S. CHARGE
TO COLLECT 6 CENTS

3242

Mr. Henry W. Clarke,

BUSINESS.

3243

3246

3248

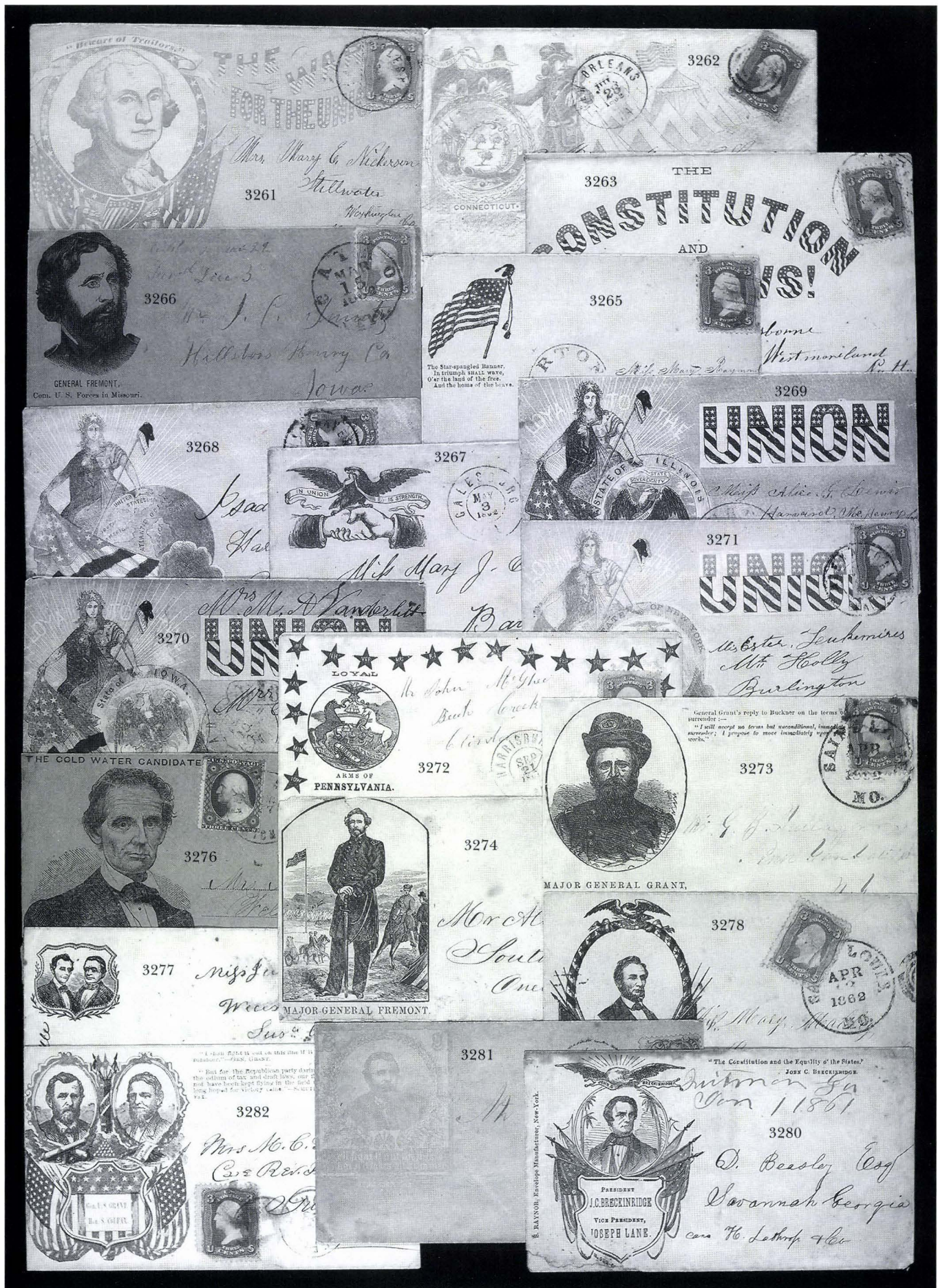



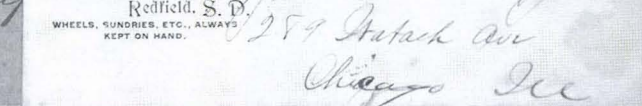
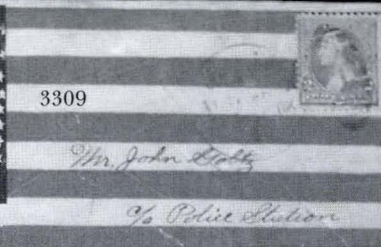

LIVES AND PUBLIC SERVICES OF



Harrison & Morton

BY
GEN. LEW WALLACE.
LIBERAL TERMS TO AGENTS.
WINTER & COMPANY,
Subscription Book Publishers,
275, 277, 279, Main St.,
SPRINGFIELD, MASS.

3328



GARY BROS. & GRAYMEYER
STATIONERS,
BOOKSELLERS & WALL PAPER MANUFACTURERS
No. 817 MARKET STREET, PHILADELPHIA

3329



M. C. Field
P. L. Mason



3333



A. Wood Esq.
Cashier First Natl Bank



3330

NEBR. -
JAN 4 1230PM '90



Pearless Rubber Mfg Co
Omaha Neb.



Eastman's State and National College
Business College
Poughkeepsie, N.Y.

3338

Hon. J. H. Taylor
Sherburne



Cincinnati Weekly Times.
THE MOST POPULAR FAMILY NEWSPAPER IN THE WEST!
AGGREGATE CIRCULATION, IN EVERY STATE AND TERRITORY OF THE UNION,
OF NEARLY 100,000 COPIES.

3334

W. D. Griffith
Vandalia

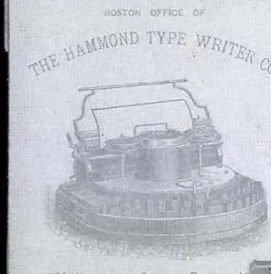

BOSTON OFFICE OF
THE HAMMOND TYPE WRITER CO.



3339

Congregational S.S. & Pub. Society,
1 Somerset St.,
City

300 WASHINGTON STREET, BOSTON, M.

EDISON ELECTRIC ILLUMINATING COMPANY
OF BOSTON.

3336

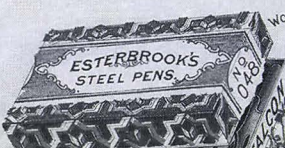

3337



3342

THE ST. JAMES, JACKSON

WELLS HOUSE.
PIERRE, DAKOTA.

M. D. TILLOTSON, Proprietor.

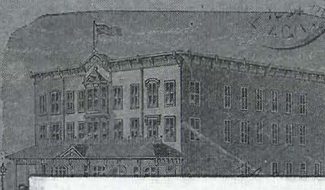

FIRST NATIONAL BANK.

3341

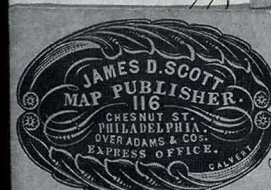

3345

John J. Peter
Viggo

HUSTIS, COUGHLAN & RAY,
Iron Mining Stock. Mining Options,
PINE AND HARDWOOD LANDS.

3344



115 DEARBORN STREET,
National Bank of Illinois Building,
CHICAGO, ILL.

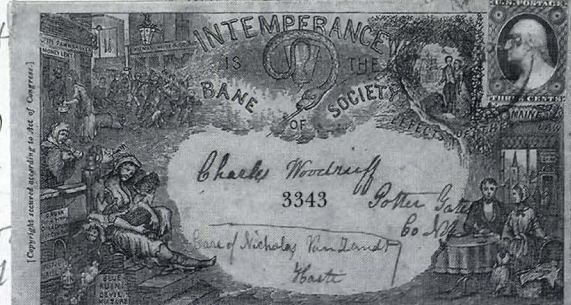

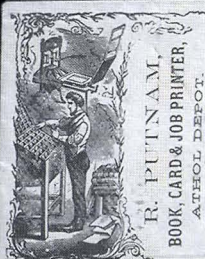

3364

*Miss Isaac Prouty
Spencer*

PROHIBITION--ANTI-WHISKY.

OUR ENEMIES--WHO? Whisky Makers
and Sellers. WHY? They kill, yearly,
60,000 of our people--wreck our
wives and children by hundreds of thou-
sands--create nine tenths of the pauperism
and crime in the land--make heavy our tax-
es, and are CONSUMERS, not PRODUCERS,
of misery, woe and death.

VOTE THE TEMPERANCE

TEMPERANCE ERA--A Large Weekly
Paper, \$2.00 per annum.
Send for specimen copy to 105 Seneca
Street, Cleveland, Ohio.

3367

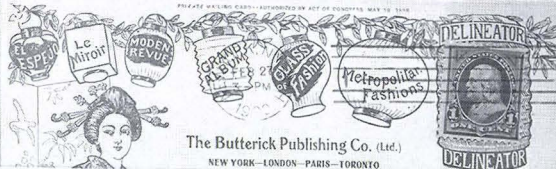

The Butterick Publishing Co. (Ltd.)
NEW YORK--LONDON--PARIS--TORONTO

Return in 5 days to

3369



"THE IMPROVED"
"FLEMING"
STEEL REVERSIBLE ROAD MACHINE
FORT WAYNE, IND.

3370

THEATRICAL PRINTERS
DESIGNERS & ENGRAVERS

Return in 5 Days

WORCESTER, MASS.



3374



3371



3372

E. D. Stone,
Southbridge, Mass.



3375

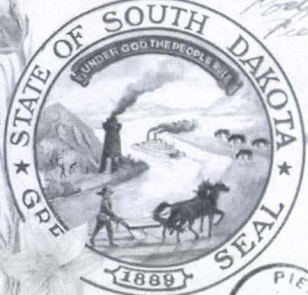

3373

*Mr. J. G. D.
2446 Walton
New York*



3376

Memphis Industrial Exposition

T. A. NELSON, Pres.

ED. BURKE PICKETT, Sec'y.

3378



Inventor and Builder
of 1st Gasoline Auto that ran

3377



3379



WILLIAM LOHMANN,
DEALER IN
ARTISTS' MATERIALS,
No. 116 S. Fourth Street,
bet. Walnut and Elm Streets,
ST. LOUIS, MO.

3381

*John C.
Pray
La*

If not delivered in 5 days, return to
A. BLADE, SON & CO.,
Distillers and Jobbers in Fine Kentucky Whiskies
241 & 243 EAST WATER ST., MILWAUKEE.

3382



3380

MUSIC BOOKS. BOOK
Catholic Book
Street, Philadelphia.
2056 Cherry
E. McCullough, Agt.
THEOLOGICAL WORKS.

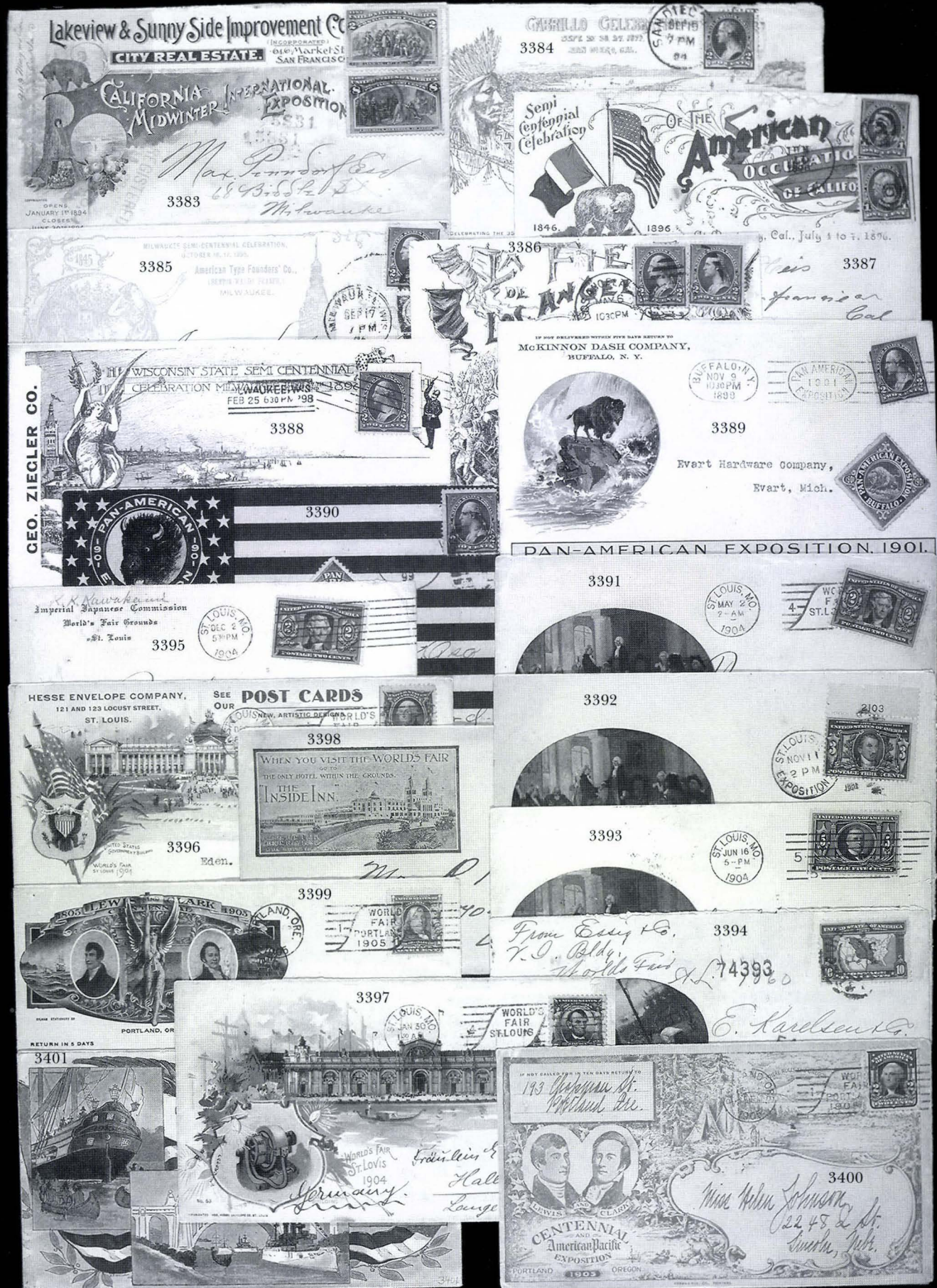

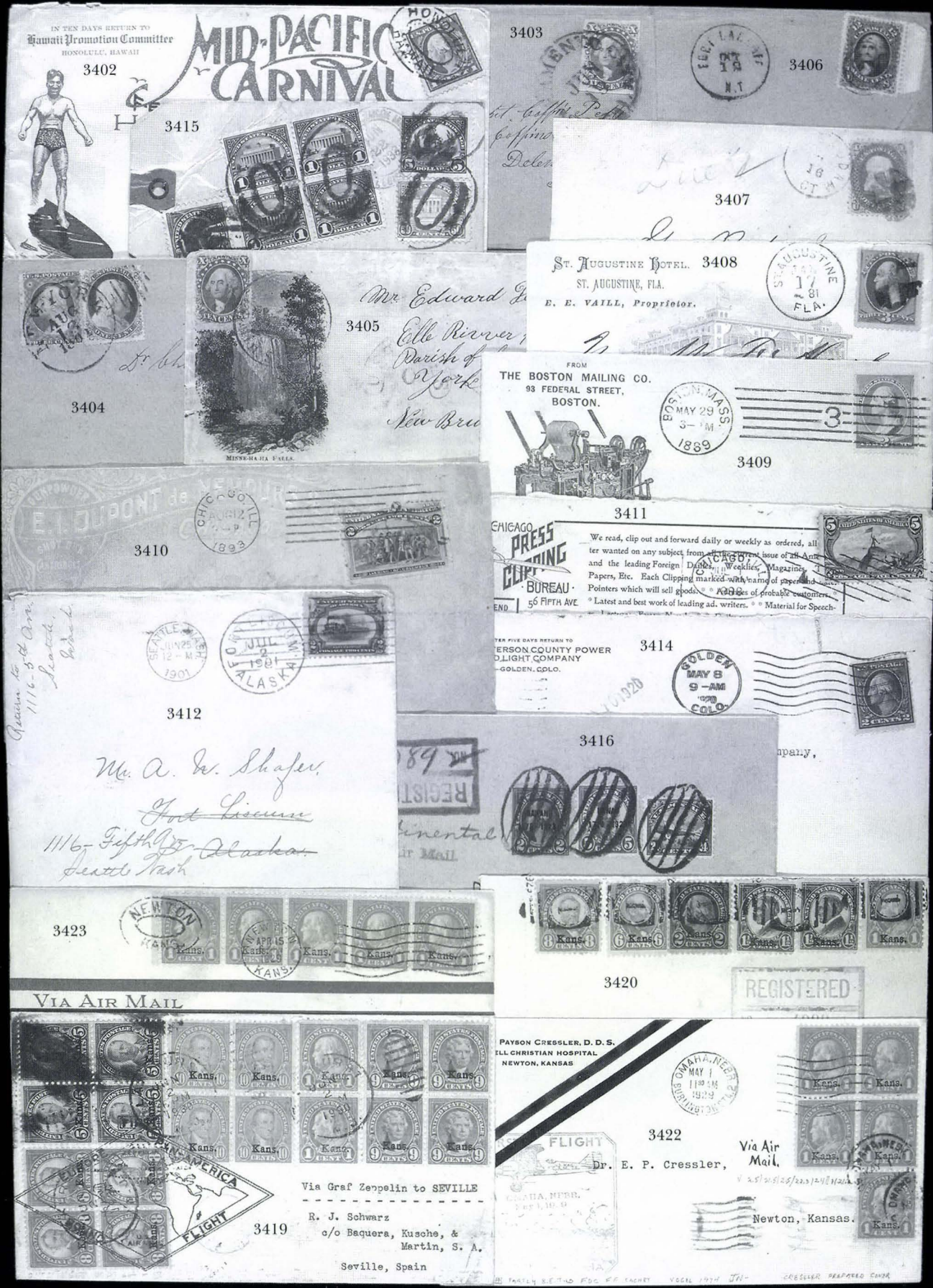

3418

R. STOLLENWERK
Liebenhal, Kansas,
U. S. A.

3425

ST. LOUIS, MO.
May 1, 1929

Mr. Norman Albright,

3426

FIRST FLIGHT

ST. LOUIS, MO.
May 1, 1929

VIA AIR MAIL

3428

LOS ANGELES, CALIF.
SEP 23
6 AM
1931

3427

In 3 days
return to:
EDWIN SCHAEFER
1733 N. MICHIGAN AVE.
SAGINAW W. S. MICH.

FIRST FLIGHT



3429

FIRST FLIGHT



VIA AIR MAIL

3430

Return
in 3 days to:
EDWIN SCHAEFER
1733 N. MICHIGAN AVE.
SAGINAW W. S. MICH.

FIRST FLIGHT

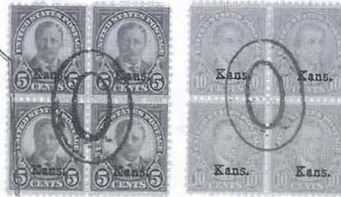

3431

SAN JUAN - PADERA
Via First Flight, C.A.M.16,
Springfield to Louisville.

VIA AIR MAIL

Par Avion
By Air Mail
First Flight
Miami to Maturin

VIA AIR MAIL

3434

Via First Flight, C.A.M.28
Omaha to St. Louis.

3432



VIA AIR MAIL

3439

FIRST FLIGHT



VIA AIR MAIL

3437

NOTIFY
CORRESPONDENTS
CHANGED

Via Air Mail,

3438

Dr. E. P. Cressler,

3435



VIA AIR MAIL

3442

FIRST FLIGHT



VIA AIR MAIL

3440

VIA AIR MAIL

Mr. John Phillips, Jr.,
c/o Federal Reserve Bank
Omaha, Nebraska.

3443

Mr. Norman Albright,
8 S. 11th St.,
Independence, Kansas.

3441

J. E. Dickson,
c/o Adm de Bar
Puerto Cabezas,
Honduras.

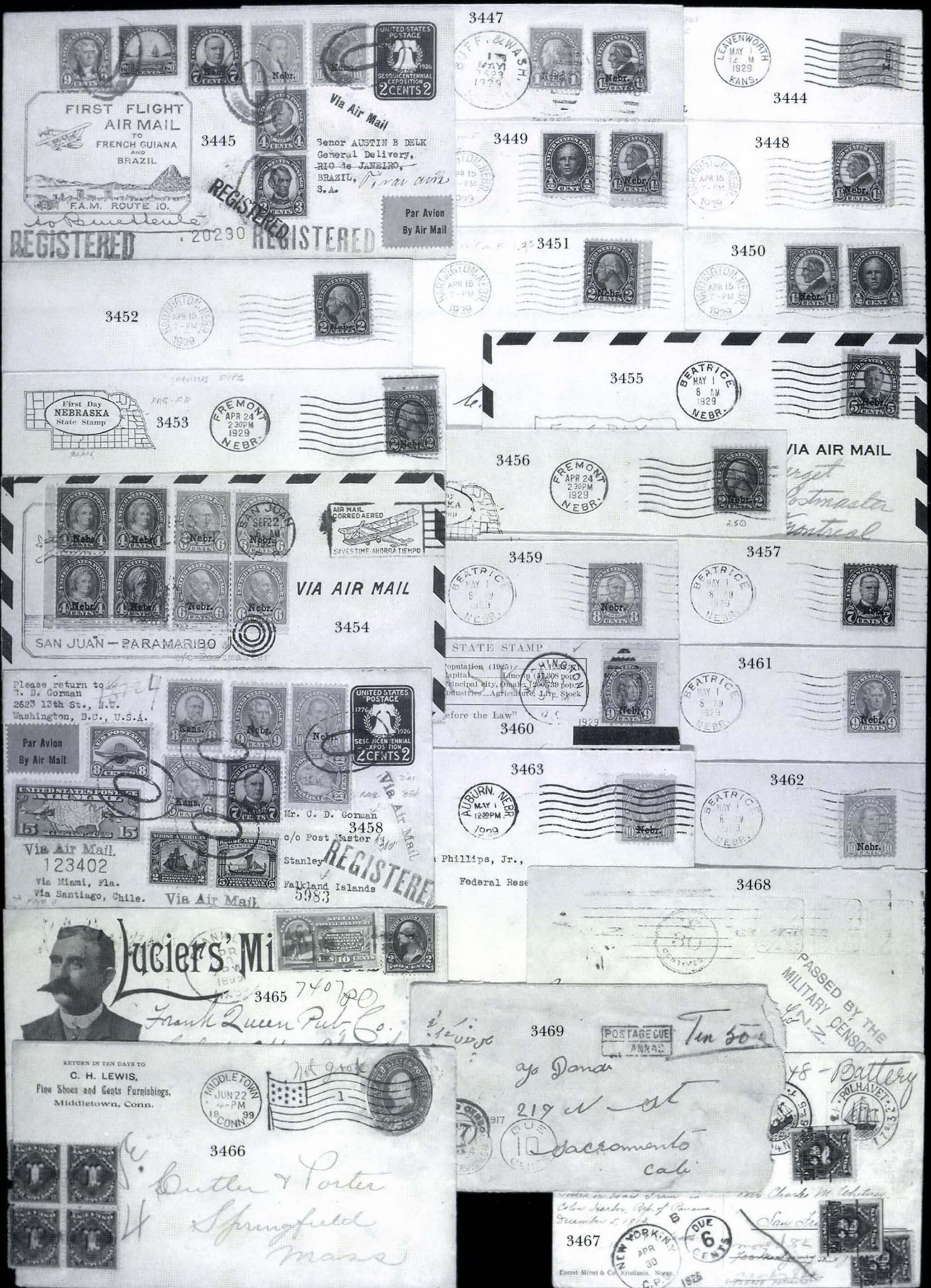

First Air Mail to arrive in New York from the East.

Carried from S.S. "Homeric" on nearing New York by a D. H. Muth Seaplane, and landed at Battery Point. Piloted by Sir Alan Cobham K.B.E., A.F.C.

3475

TO:

EDWAR

"Graf Zeppelin" am Ankermaist in Pernambuco

3477

Having del. to. trip. New York

3473

PORTO RICO CLAY PRODUCTS Co.

P. O. BOX 686, SAN JUAN, PORTO RICO.

Ship LOS ANGELES AIR POST FROM CO TO NEW YORK

3476

3483

3482

3480

Rev. Cyprian g. Catholic

NAVAL GOVERNMENT OF GUAM DEPARTMENT OF RECORDS AND ACCOUNTS

3484

GUAM GUARD MAIL

Mexico City Via MAIL to Chicago

3478

J. M. Geimeis 443 N. 6th St. Mankatos Minn. U.S.A.

CASTLE & COOKE, LTD. HONOLULU, H. I.

3491

Co. "I," 1st Inf. N. Y. Vols.

3492

REMEMBER ME MAINE 45 CENTS TO COLLECT 2 CENTS

3490

HAWAIIAN HOTEL THE HAWAIIAN HOTEL CO. LD. HONOLULU

3493

CASTLE & COOKE MAR 14 1939 HONOLULU, H. I.

3496

3494

3499

POSTAL CARD NO. 1

UNITED STATES OF AMERICA

COMMONWEALTH OF THE PHILIPPINES MUNICIPALITY OF Tacloban

3495

LEYTE

3497

Rev. Bishop. Gulshan Report City Box 503.

3498

MELKI COM APO 358

RECEIVED IN BAD CONDITION AT SAN FRANCISCO, CALIF. DAMAGED IN TRANSIT

Mail Bid Form

Mail Sale 802A

Closes 6:00 p.m., Friday, July 17, 1998

1

Please provide the following information:

NAME.....

ADDRESS.....

CITY/STATE/ZIP

TEL. (DAY) FAX.....

E-MAIL.....

PADDLE #

Do not write in box

2

Have you purchased from us in the past 5 years? ☐ YES (if so, please go to Section 3)

☐ NO (please provide a trade reference and bank information)

References:

Stamp Firm: Telephone.....

Bank: Account #

3

In the space provided below, enter the **lot number** from **Sale 802A** and your corresponding bid. Please use **whole dollar amounts** only and enter the **maximum bid** you wish to have us execute on your behalf, according to the bidding increments (on other side of this form). **Your bid will NOT include the 10% buyer's premium.** We will advance the bidding at one increment over the next

highest bid; therefore, you may be awarded the lot at less than your maximum bid. Please do not use "plus" bids or "buy" bids. If you wish to bid on one lot **or** the other, indicate your "or" bid between lot number/bid entries and bracket your choices. If you wish to place a **bidding limit** on the total amount of your bids, please enter your limit in the space marked "Limit Bids".

☐ **LIMIT BIDS:** Check this box if you wish to limit the total amount of your bids (not including the 10% buyer's premium) in this sale. Your bids will be executed until your bidding limit no longer allows for additional bids.

The total amount you wish to bid is: \$

Lot	Bid	Lot	Bid	Lot	Bid
	\$		\$		\$

4

AGREEMENT: By signing this bid form, you agree to pay for purchases resulting from your bids, in accordance with the **Conditions of Sale** printed in the sale catalogue. You also agree to pay the 10% buyer's premium and any shipping costs (see reverse), which will be added to your successful bids, and any sales tax or use tax which may be due

on the total invoiced amount. It is understood that these bids will be executed by Siegel Auction Galleries as a courtesy to absentee bidders, but that no legal responsibility shall lie with the auctioneer or the firm if these bids are not executed. **You are responsible for your written bids, including any errors on your part.**



SIGNED..... TODAY'S DATE

5

Please submit your bids promptly (telephone bids must be confirmed in writing).

Mail to: **Robert A. Siegel Auction Galleries, Inc.**
65 E. 55th Street, New York, N.Y. 10022
Telephone (212) 753-6421

OR FAX YOUR BIDS: (212) 753-6429

Shipping Instructions, Bidding Increments and space for additional bids on other side of form

Additional Bids

Mail Sale 802A—July 17, 1998

Lot	Bid	Lot	Bid	Lot	Bid
	\$		\$		\$

Shipping and Transit Insurance

We will be pleased to arrange for shipping and transit insurance for purchases in this sale (except those described as "floor sale only"). To expedite billing and delivery of lots to hundreds of buyers per sale, we use standard charges for postage and insurance, based on the invoiced total and mailing requirements (see schedule). The standard charges are sometimes slightly more or less than the actual postage, but we do not include any fees for our labor or packing costs. Therefore, we ask all buyers to remit the prescribed amount for shipping charges.

Transit insurance is provided in all cases, except when the buyer has furnished us with proof that insurance coverage is effective under another policy. Proof, in such cases, will be accepted in the form of a written certificate from the insurance carrier.

You are responsible for insurance charges, which will be added to your invoice. This coverage is provided for our mutual protection against theft or loss in transit.

Current Postage & Insurance Charges

Invoice Total	Shipping Method	Charges
Up to \$1,000	Certified Mail or Insured Priority	\$10.00
\$1,000-10,000	Fedex or Express Mail	\$16.00
\$10,000-25,000	Fedex or Express Mail	\$22.00
Over \$25,000	Fedex or Express Mail	\$22.00 plus insurance at \$1 per \$1,000 value over \$25,000
Foreign Destinations (any value)	Registered or Express mail	\$10.00 plus insurance at \$2 per \$1,000 value
Bulk Lots	UPS Preferred	By weight and value (min. \$25.00)

2/95

Bidding Increments

The auctioneer may regulate the bidding at his discretion. However, to assist absentee bidders in establishing their maximum bid for each lot, the increments shown at right will be used in most cases. We recommend that written bids conform to these increments (those which do not will be reduced to the next level).

Up to \$140	\$5	\$3,000-7,000	\$250
\$140-300	\$10	\$7,000-20,000	\$500
\$300-700	\$25	\$20,000-30,000	\$1,000
\$700-1,400	\$50	\$30,000-75,000	\$2,500
\$1,400-3,000	\$100	\$75,000 up	\$5,000

SERVICES FOR BUYERS

If you wish to participate in our auctions, we will be pleased to assist you in many ways. Most of the following services are provided without additional charge.

Mail Viewing

Subject to availability, many lots can be sent to established clients (or those who submit references) for examination. Requests must be made no later than five days prior to the auction. Lots must be returned on the day of receipt. Postage/insurance costs will be invoiced. Large lots will not be available for mail viewing.

Viewing by Appointment

In addition to the regular public viewing hours, prospective bidders may view lots at our galleries by appointment.

Lot Review

Our on-staff philatelists will be pleased to review the description of any lot and provide more detailed information.

Opening Bids

During the two days prior to the sale, we will furnish approximate opening bids by phone or fax. Openings often change (up or down) and cannot be guaranteed as a reliable indicator of where the auctioneer will start the bidding. Opening bids will not be given on sale days.

Hotel and Restaurant Reservations

We will be pleased to furnish the names of good hotels and restaurants in the area. During peak seasons, we may be able to assist in placing reservations.

Absentee Bidding by Phone or Fax

Bidders who cannot attend the sale may leave written bidding instructions (see Bid Form). Bids called in must be confirmed in writing by fax or mail.

Telephone Bidding

Prospective bidders may apply for a telephone link to the auction and bid through one of our staff members. Applicants must call at least 24 hours prior to the sale date. Phone links are subject to availability and may be cancelled due to oversubscription.

Expert Certification

Individual items offered without a Philatelic Foundation certificate (or other accepted authority's certificate) dated within the past five years may be purchased subject to certification (please see Conditions of Sale for details).

Shipping and Delivery of Lots

Instructions for shipping must be given to the gallery prior to or immediately after the sale. Unless special instructions are received, we will follow the shipping guidelines on the back of the Bid Form. Buyers are responsible for all prescribed shipping charges, whether or not the actual out-of-pocket expense is equal to the invoiced charge.

Prices Realized

A list of prices realized will be included with every buyer's invoice. We will accept phone and fax requests for prices realized at any time during or after the auction. For those who qualify, our *ASAP Prices Realized* service will provide faxed daily results during the evening of the sale day (application available upon request). Printed prices realized lists are mailed to all others within 30 to 60 days of the sale.

SERVICES FOR SELLERS

If you wish to sell stamps, we will be pleased to provide the following standard services and options. Specially tailored proposals will be made for significant items and collections.

Appraisals

Verbal appraisals of material brought to our galleries are free of charge. Written appraisals for estate tax, insurance or other purposes are billed at hourly (\$50) or daily (\$500) rates. Fees will be rebated if the property is consigned within a certain period of time.

On-Site Sale Consultation

If your consignment is worth \$75,000 or more, we will travel to you at our expense.

Consignment Deadlines

Closing dates for consignment can always be found in our quarterly newsletter, *The Siegel Despatch*, and in our web site:

<http://SiegelAuctions.com/home.htm>.

Sale Settlement

42 days from the sale date, consignor proceeds are mailed. Since 1930 our firm has never missed settlement day.

Commission Rates

10% seller's commission and 10% buyer's premium. Minimum seller's commission is \$25 per lot. Special terms for more valuable properties may be discussed.

The Siegel Guarantee

Major collections can be offered at auction with a guaranteed minimum net realization. Estate executors who must protect beneficiaries' interests will be fully insured against a market downturn by the Siegel Guarantee.

Advances

Advances up to 50% of our valuation are available to consignors under certain terms.

Negotiated Sale for Immediate Payment

If you wish to sell your stamps for a specific price, we will be pleased to make an offer on behalf of ourselves or other clients.

Single-Owner Sales

Collections with a fair market value of \$300,000 or more may qualify for a special single-owner sale catalogue. The Siegel firm leads the way in offering major name sales, including over the years the Krug, Newbury, Lilly, Matthies, Weatherly, Grunin, Rohloff, Baker, Haas, Kimmel, Wunderlich, Cole, Kapiloff, Honolulu Advertiser, Morris, Rose and Birkinbine collections.

Annual Rarities of the World Sale

Suitable individual rarities will be accepted for our annual Rarities of the World auction. The consignment deadline for this auction is generally in early March.

Robert A. Siegel

AUCTION GALLERIES, INC.

PRICES REALIZED FOR SALE 802A---7/17/98

Postal History Mail Bid Sale

Robert A. Siegel Auction Galleries, Inc.
60 East 56th Street, 4th Floor, New York, NY 10022
Tel (212) 753-6421 Fax (212) 753-6429

Lot#	Realized	Lot#	Realized	Lot#	Realized	Lot#	Realized	Lot#	Realized	Lot#	Realized	Lot#	Realized	Lot#	Realized
3001	450	3080	140	3186	140	3262	170	3316	130	3371	220	3426	90	3476	90
3003	300	3083	200	3187	105	3264	1,800	3317	45	3372	70	3427	75	3477	115
3004	200	3084	140	3188	220	3266	100	3318	190	3374	120	3428	40	3478	35
3005	170	3085	75	3189	95	3267	140	3319	210	3377	90	3429	80	3481	35
3007	250	3086	130	3191	325	3268	110	3320	80	3378	160	3430	80	3482	200
3009	130	3087	120	3196	60	3269	75	3321	300	3379	85	3431	120	3483	150
3010	110	3088	80	3197	110	3270	85	3324	120	3380	220	3432	80	3486	150
3012	60	3090	65	3198	70	3271	50	3325	130	3381	180	3433	500	3487	50
3013	105	3091	80	3199	75	3272	70	3327	60	3382	130	3434	75	3489	140
3014	80	3092	100	3201	45	3273	100	3328	70	3383	500	3435	400	3490	80
3015	115	3093	40	3204	140	3274	180	3330	120	3384	95	3436	700	3491	95
3020	350	3094	200	3205	95	3276	425	3332	100	3385	120	3437	95	3492	425
3022	210	3095	390	3206	190	3277	200	3333	60	3386	140	3438	120	3493	290
3027	290	3096	160	3210	160	3278	200	3334	120	3387	100	3439	80	3494	130
3028	280	3098	120	3211	60	3279	950	3336	130	3388	105	3440	140	3495	230
3030	130	3102	240	3214	150	3280	100	3337	95	3389	120	3441	90	3496	200
3032	135	3104	100	3215	105	3282	150	3338	120	3390	140	3442	95	3499	200
3033	110	3105	120	3216	65	3284	125	3339	105	3391	90	3443	95		
3034	95	3106	160	3219	70	3285	180	3340	85	3392	300	3444	120		
3035	100	3107	700	3220	130	3286	325	3341	160	3393	300	3445	190		
3037	130	3110	100	3221	100	3287	120	3342	75	3394	250	3446	500		
3038	75	3111	100	3222	350	3289	230	3343	350	3395	160	3447	160		
3039	85	3112	100	3224	140	3290	55	3344	110	3396	140	3448	210		
3043	250	3113	180	3225	120	3291	60	3345	190	3397	210	3449	175		
3045	230	3114	100	3227	120	3292	65	3346	250	3398	325	3450	160		
3048	200	3116	200	3230	25	3293	90	3347	150	3399	110	3451	170		
3049	40	3125	85	3231	130	3294	35	3348	150	3400	150	3452	160		
3050	120	3126	100	3232	50	3295	90	3350	75	3402	375	3453	200		
3051	80	3132	160	3236	140	3296	35	3352	90	3405	500	3454	150		
3053	80	3133	120	3237	150	3298	30	3353	100	3406	100	3455	130		
3054	200	3140	110	3238	500	3299	180	3354	75	3408	100	3456	200		
3055	200	3144	130	3240	70	3300	300	3356	60	3409	180	3457	130		
3057	180	3152	140	3241	95	3302	200	3357	140	3411	65	3458	175		
3060	40	3155	105	3243	185	3303	40	3358	300	3413	1,900	3459	130		
3061	100	3170	50	3244	525	3305	70	3359	50	3415	40	3460	150		
3063	25	3173	210	3246	260	3306	50	3361	70	3416	80	3461	140		
3064	65	3174	90	3248	120	3308	280	3362	220	3417	400	3462	180		
3067	220	3179	150	3253	85	3309	190	3363	125	3418	130	3463	180		
3070	130	3180	85	3254	170	3310	120	3364	75	3420	135	3464	100		
3074	120	3181	240	3255	95	3311	125	3365	60	3421	500	3467	160		
3077	575	3182	90	3258	110	3313	55	3366	75	3422	75	3470	90		
3078	60	3183	120	3259	190	3314	100	3367	250	3423	300	3473	40		
3079	65	3184	180	3260	130	3315	120	3369	60	3425	100	3475	60		