

Sale 803

Thursday, July 16, 1998

UNITED STATES POSTAL HISTORY
FOREIGN STAMPS AND COVERS

Featuring

The Wade Shipley Collection of New Mexico

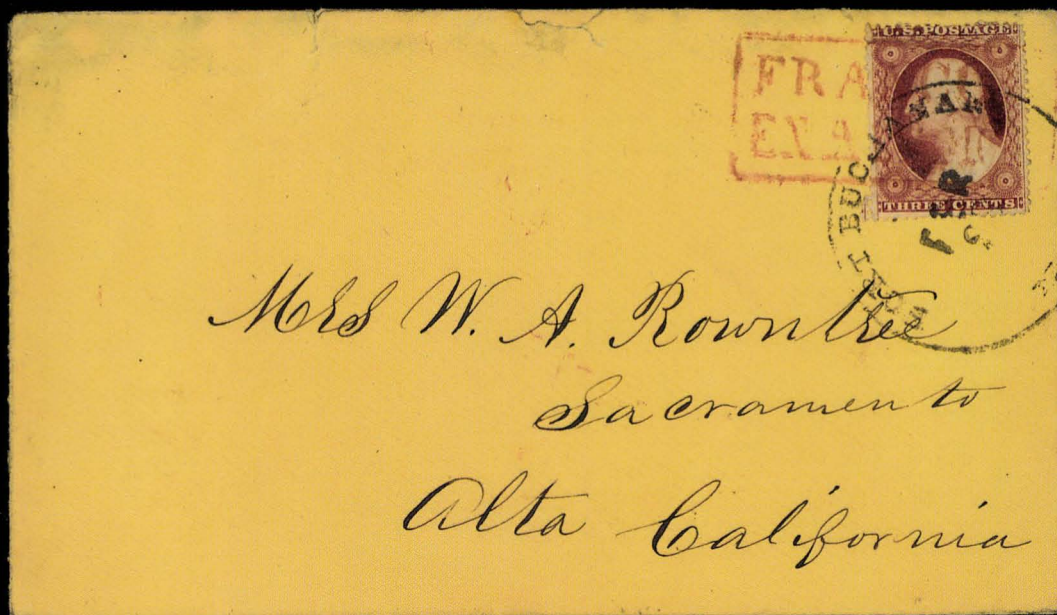

Robert A. Siegel

AUCTION GALLERIES, INC.

PARK AVENUE TOWER, 17th FLOOR, 65 EAST 55th STREET, NEW YORK, N.Y. 10022

Phone (212) 753-6421 Fax (212) 753-6429 E-mail: siegelstp@aol.com

Internet: <http://SiegelAuctions.com/home.htm>

Robert A. Siegel

AUCTION GALLERIES, INC.

PARK AVENUE TOWER, 17th FLOOR, 65 EAST 55th STREET, NEW YORK, N.Y. 10022

Phone (212) 753-6421 Fax (212) 753-6429 E-mail: siegelstp@aol.com

Internet: <http://SiegelAuctions.com/home.htm>

Scott R. Trepel

President

John Zuckerman

Vice President

Elizabeth C. Pope

Vice President

Accounts

Cindy Stein

Sale Administration

Carlene Conlon

Descriptions

John Zuckerman

Scott R. Trepel

Principal Auctioneer

Scott R. Trepel

N.Y.C. Auctioneer's License No. 795952

Robert A. Siegel

1913-1993



12c 1851 used from Santa Fe, New Mexico Territory,
to Bavaria, Germany (lot 1269)

United States Postal History and Foreign Stamps and Covers

Featuring

The Wade Shipley Collection of New Mexico

Classic 1845-1869 Issue Covers from
an Overseas Gentleman

R.F. Overprint Covers from the
Kenneth M. Koller Collection

Thursday, July 16th
at 10:30 a.m. (Lots 1001-1313)
and at 1:30 p.m. (1314-1988)

Refreshments will be served during the afternoon session

Pre-Sale Exhibition

Monday, July 13 10:30 a.m. - 4:00 p.m.
Tuesday, July 14 10:30 a.m. - 4:00 p.m.

Please note that there will be no regular viewing hours during sale days on July 15th (Sale 802) and 16th (this sale). To arrange an appointment for viewing at another time, please feel welcome to call (212) 753-6421.

Arrangement of Sale

Category Pages

First Session

Thursday, July 16, at 10:30 a.m.

Autographs & Ephemera..... 5-8
State and Territorial Markings 8-9
New Mexico 10-29

Second Session

Thursday, July 16, at 1:30 p.m.

Trans-Oceanic Mails 30-31
Waterways 31
Via Nicaragua, Westerns 31
Valentines 31-101
COLOR PLATES 33-48
PHOTO PLATES..... 49-100
Postmasters' Provisionals 101
1847 Issue 102-103
1851-56 Issue 104-106
1857-60 Issue 106-109
1861-66 Issue & Patriotics 109-113
1867-68 Grilled Issue..... 114
1869 Pictorial Issue..... 114-116
1870-93 Bank Note Issues..... 116-119
Columbian Issue 119
Advertising Collars..... 119-120
Bureau and Later Issues 120
Air Post incl. R.F. Overprints 120-123
Carriers and Locals..... 123-124
U.S. Possessions, Hawaii..... 124-125
Group Lots..... 125-127
Worldwide Flight Covers..... 128-130
Foreign Countries..... 131-135
Foreign Group Lots..... 135-138

On The Cover

Fort Buchanan N.M. and "Franco En Alamos" boxed handstamp (lot 1146)

Conditions of Sale

The property described in this catalogue will be offered at public auction by Robert A. Siegel Auction Galleries, Inc. ("Galleries") on behalf of various consignors and itself or affiliated companies. By bidding on any lot, whether directly or by or through an agent, in person, or by telephone, facsimile or any other means, the bidder acknowledges and agrees to all of the following Conditions of Sale.

1. The highest bidder acknowledged by the auctioneer shall be the buyer. The term "final bid" means the last bid acknowledged by the auctioneer, which is normally the highest bid offered. **The purchase price payable by the buyer will be the sum of the final bid and a commission of 10% of the final bid ("buyer's premium"), together with any sales tax or use tax which may be due on the sale.**

2. The auctioneer has the right to reject any bid, to advance the bidding at his discretion and, in the event of a dispute between bidders, to determine the successful bidder, to continue the bidding or to reoffer and resell the lot in dispute. The Galleries' record of the final sale shall be conclusive.

3. All bids are per numbered lot in the catalogue unless otherwise announced by the auctioneer at the time of sale. The right is reserved to group two or more lots, to withdraw any lot or lots from the sale, or to act on behalf of the seller. The Galleries will execute bidding instructions on behalf of clients, but will not be responsible for any errors in the execution of such bids.

4. **Lots with numbers followed by the symbol ° are offered subject to a confidential minimum final bid ("reserve"), below which the lot will not be sold. The absence of the symbol ° means that the lot is offered without a reserve.** In the absence of a reserve, the auctioneer has sole discretion to establish a minimum opening bid and may refuse an offer of less than half of the published estimate. Any lot that does not reach its reserve or opening bid requested by the auctioneer will be announced as "passed" and excluded from the prices realized lists after the sale. The Galleries may have a direct or indirect ownership interest in any or all lots in the sale resulting from an advance of monies or goods-in-trade or a guarantee of minimum net proceeds made by the Galleries to the seller.

5. Any lot, the description of which is obviously incorrect, is returnable, but only if the lot is returned within 14 days of receipt. All disputed lots must be returned intact with the original packing material. **The following lots may not be returned for any reason: Lots containing ten or more items; lots from buyers who have registered for the pre-sale exhibition or received lots by postal viewing, thereby having had the opportunity to inspect them before the sale; any lot described with "faults" or "defects" may not be returned because of any fault or defect. No illustrated lots may be returned because of centering, margins or other factors shown in the illustrations.**

6. Successful bidders, unless they have established credit with the Galleries prior to the sale, must make payment in full before the lots will be delivered. Buyers not known to the Galleries must make payment in full within three days from the date of sale. **The Galleries retain the right to demand a cash deposit from anyone prior to bidder registration and/or to demand payment at the time the lot is knocked down to the highest bidder, for any reason whatsoever.** In the event that any buyer refuses or fails to make payment in cash for any lot at the time it is knocked down to him, the auctioneer reserves the right to reoffer the lot immediately for sale to the highest bidder.

7. If the purchase price has not been paid within the time limit specified above, nor lots taken up within seven days from the date of sale, the lots will be resold by whatever means deemed

appropriate by the Galleries, and any loss incurred from resale will be charged to the defaulting buyer. Any account more than thirty days in arrears will be subject to a late payment charge of 1½% per month as long as the account remains in arrears. Any expenses incurred in securing payment from delinquent accounts will be charged to the defaulter. A fee of \$250.00 per check will be charged for each check returned for insufficient funds.

8. All lots are sold as genuine. **Any lot which is accompanied by an expert certificate (for U.S. items, the accepted authority is The Philatelic Foundation), dated within the past five years of the sale date, is sold "as is" and in accordance with the description on the certificate. Such lots may not be returned for any reason, including but not limited to a contrary certificate of opinion obtained after the sale.** Buyers who wish to obtain a certificate for any item that is not accompanied by a certificate dated within the past five years may do so, provided that the following conditions are met: (1) the purchase price must be paid in full, (2) the item must be submitted to an acceptable expertizing committee with a properly executed application form within 21 days of the sale, (3) a copy of the application form must be given to the Galleries, (4) in the event that an adverse opinion is received, the Galleries retain the right to resubmit the item on the buyer's behalf for reconsideration, without time limit or other restrictions, (5) unless written notification to the contrary is received, items submitted for certification will be considered cleared 90 days from the date of sale, and (6) in the event any item is determined to be "not as described", the buyer will be refunded the purchase price and the certification fee up to \$100.00 unless otherwise agreed.

9. Until paid for in full, all lots remain the property of the Galleries on behalf of the seller.

10. Agents executing bids on behalf of clients will be held responsible for all purchases made on behalf of clients unless otherwise arranged prior to the sale.

11. The buyer assumes all risk for delivery of purchased lots and agrees to pay for prescribed shipping costs (see back of Bid Form).

12. The bidder consents that any action or proceeding against it may be commenced and maintained in any court within the State of New York or in the United States District Court for the Southern District of New York, that the courts of the State of New York and United States District Court for the Southern District of New York shall have jurisdiction with respect to the subject matter hereof and the person of the bidder. The bidder agrees not to assert any defense to any action or proceeding initiated by Galleries based upon improper venue or inconvenient forum. The bidder agrees that any action brought by the bidder shall be commenced and maintained only in a Federal Court in the United States District Court for the Southern District of New York or the State Court in the county in which Galleries has its principal place of business in New York. These Terms and Conditions shall be governed by and construed in accordance with the substantive laws of the State of New York.

SCOTT R. TREPEL, Principal Auctioneer

Auctioneer's License No. 795952
N.Y.C. Department of Consumer Affairs
80 Lafayette Street, New York, N.Y. 10013
Telephone (212) 577-0111

Revised 2/98

Copyright Notice: This catalogue is protected by copyright. The descriptions, format, illustrations and information used herein may not be reprinted, distributed or copied in any form without the express written consent of Robert A. Siegel Auction Galleries. Application for permission may be made in writing.

© 1998, Robert A. Siegel Auction Galleries, Inc.

Grading Terms, Abbreviations and Values Used in Descriptions

Centering and Gum

Margin width, centering and gum are graded according to Scott Catalogue standards.







Extremely Fine (EF): Exceptionally large margins or near perfect centering. The term “Gem” describes condition that is the finest possible for the issue.

Very Fine (VF): Normal size margins for the issue and well-centered with the design a bit closer to one side.

Fine (F): Smaller than usual margins or noticeably off center. Pre-1890 issues may have the design touched in places.

Very Good (VG): Attractive appearance, but margins or perforations cut into the design.

Good (G) or Average (Ave.): Cut into or perfs far into design and usually with slight faults. This condition is generally acceptable for rarities, scarce multiples or stamps used on unusual covers.

Gum Categories:	MINT N.H.	ORIGINAL GUM (O.G.)				NO GUM
	 Mint Never Hinged <i>Free from any disturbance</i>	 Lightly Hinged <i>Faint impression of a removed hinge over a small area</i>	 Hinge Mark or Remnant <i>Prominent hinged spot with part or all of the hinge remaining</i>	 Part o.g. <i>Approximately half or more of the gum intact</i>	 Small part o.g. <i>Approximately less than half of the gum intact</i>	 No gum <i>Only if issued with gum</i>
Catalogue Symbol:	★ ★	★	★	★	★	(★)
PRE-1890 ISSUES	<i>Pre-1890 stamps in these categories trade at a premium over Scott value</i>			Scott Value for “O.G.”		Scott “No Gum” Values thru No. 218
1890-1935 ISSUES	Scott “Never Hinged” Values for Nos. 219-771	Scott Value for “O.G.” (Actual value will be affected by the degree of hinging)		Disturbed Original Gum: Gum showing noticeable effects of humidity, climate or hinging over more than half of the gum. The significance of gum disturbance in valuing a stamp in any of the Original Gum categories depends on the degree of disturbance, the rarity and normal gum condition of the issue and other variables affecting quality. For example, stamps issued in tropical climates are expected to have some		
1935 TO DATE	Scott Value for “Unused”					

Covers

Minor nicks, short edge tears, flap tears and slight reduction at one side are normal conditions for 19th century envelopes. Folded letters should be expected to have at least one file fold. Light cleaning of covers and small mends along the edges are accepted forms of conservation. Unusual covers may have a common stamp with a slight crease or tiny tear. **These flaws exist in virtually all 19th century covers and are not always described. They are not grounds for return.**

Catalogue Values and Estimates

Unless otherwise noted, the currently available *Scott Catalogue* values are quoted in dollars with a decimal point. Other catalogues are often used for foreign countries or specialized areas and are referred to by their common name: *Stanley Gibbons* (SG), *Dietz*, *American Air Mail Catalogue* (AAMC), *Michel*, *Zumstein*, *Facit*, etc. Estimates are indicated with an “E.” and reflect our conservative valuation in dollars. Reserves will never exceed the low end of the estimate range; they will sometimes exceed Scott Catalogue value for stamps in Extremely Fine condition.

Because of certain pricing inconsistencies in the Scott Catalogue—for example, blocks that have no gum, the absence of premiums for Mint N.H. items, etc.—we cannot guarantee the accuracy of values quoted for multiples, specialized items and collection lots. We generally try to be conservative, but buyers may not return a lot because of a discrepancy in catalogue value due to Scott pricing inconsistencies.

Symbols and Abbreviations (see chart for gum symbols)

⊞	Block	E	Essay	pmk.	Postmark	No.	Scott Catalogue Number
⊞	Cover	P	Proof	cds	Circular Datestamp	hs	Handstamp
FC	Fancy Cancel	TC	Trial Color Proof	var.	Variety	ms.	Manuscript

FIRST SESSION (LOTS 1001-1313)
THURSDAY, JULY 16, 1998, AT 10:30 A.M.

UNITED STATES POSTAL HISTORY

AUTOGRAPHS, HISTORICAL LETTERS AND DOCUMENTS AND COVERS BY CATEGORY

- 1001 ☒ **American Eclipse Expedition.** Nine covers, mostly from astronomer David Todd, includes three with "**American Eclipse Expedition to Japan, 1887**" c.c. in 1888 (ms. "x" deletion in each card), one greenish-blue backstamp "U.S. Eclipse Expedition to West Africa, 1889, Navy Department, Jan. 22, 1890" (w/pair of 1c No. 212), one cover with Japanese franking and American Legation backstamp, other corner cards including Todd's as Director of Amherst College Observatory, also Naval Observatory in Georgetown and two different Nautical Almanac Offices cards, includes two covers addressed to Elias Loomis shortly before his death, mixed condition but a very interesting and scarce group E. 200-250
- 1002 ☒ **Antarctica 1837 Whaler's Letter Describing Voyage to Antarctic Region.** Unusual green colored lettersheet datelined "*Ship Aeronaut, at sea, near the coast of S. Africa, Feby. 2, 1837*" from a seaman to his cousins in Simsbury Conn., well-written description of the passage from Mystic Conn. to South Africa, including sailing near Tristan da Cunha and destination of "*Island of Desolation*" or "*Kerqueleus Island*" in "*Southern Ocean*" (Antarctic), writer describes storms etc., no postal markings E. 750-1,000
- 1003 ☒ **Bikini Atom Bomb Test and A-Bomb Casualty Commission.** George Darling correspondence, 32 covers plus one unused postcard picturing Bikini Island, most dated in 1946, includes military addresses, corner cards, postmarks and endorsements relating to Darling's work as a civilian observer for the Joint Task Force One (A-bomb), Darling served on Atomic Bomb Casualty Commission and some are addressed to him at Hiroshima, some faults but a fascinating group for the 20th century postal historian E. 200-300
- 1004° **Matthew Butler.** 1p ALS "*M.C. Butler*", dated Feb. 11, 1898 on Messenger Co. stationery, addressed to "Dear General" and with short note, Fine E. 125-150
- 1005 **[China] China, Its Scenery, Architecture, Social Habits, &c., Illustrated.** 110 unbound prints, 11¼ x 8 in., each with two small holes for insertion into a binder, each with London Printing & Publishing Co. imprint and each showing different view of China, incl. daily scenes such as "Dice Players near Amoy", "A Devotee Consulting the Sticks of Fate", river scenes, country scenes, city views, etc., some faint overall toning, a few have small faults, most are Fine-Very Fine, a fascinating group E. 1,000-1,500
- 1006 **Enrico Caruso.** Self-caricature portrait signed by the crooner on 1906 in pencil on 108 x 185mm piece of paper with champagne menu on back, few mounting marks on back only, Very Fine E. 300-400
- 1007 ☒ **[Civil War] Supervisory Committee for Recruiting Colored Regiments.** Corner card with Charles O'Neill M.C. free frank on cover to Salem Mass., "Philadelphia Pa. Aug. 26, 1863" cds and grid, "Free" hs, Very Fine (Photo) E. 100-150
- 1008° ☒ **J. Fenimore Cooper.** Free frank on buff cover, bearing blue "Cooperstown N.Y. Jan. 2" cds and matching "Free", addressed to R.A. Stanton in Washington, opened roughly at L. and missing backflap, the signature is Very Fine, unusual item... (Photo) E. 300-400
- 1009 **Thos. P. Danforth.** 3pp ALS datelined "*Middleburgh Lekohasee Cty., Jany. 25th 1820*" to Hevaland & Fields, Merchants in N.Y., contents sum up his financial difficulties of the past months, outside bears ms. pmk. and is rated "18¾", some faults, almost Fine E. 100-150
- 1010 ☒ **Amelia Earhart.** Signature on cover with purple "First Amphibian Flight, Cleveland-Detroit, Amelia Earhart Special Pilot" cachet, bearing "Detroit Mich. May 14, 1929" pmk. cancelling 2c and 3c stamps and addressed to Cleveland, Ohio, fresh and Very Fine (Photo) E. 500-750
- 1011 **A. Einstein.** Signature on small piece which also bears typed "Faithfully yours," on black card and mounted in frame with drawing of Einstein, Very Fine E. 750-1,000
- 1012 **Dwight D. Eisenhower.** TLS, dated June 29, 1955 and addressed to a Mrs. Hirschland inviting her to luncheon at the White House to discuss the state of physical fitness of the youths of the day, accompanied by original cover, fresh and Very Fine E. 300-400
- 1013° ☒ **James A. Garfield.** Free frank "*J. A. Garfield MC*" as Ohio Representative on cover addressed in his hand to Cleveland, small "Washington D.C. Dec. 3" cds, lightly soiled, small nick at upper left, Fine (Photo) E. 200-250

- 1014 **Warren G. Harding.** Signature on 120 x 37mm piece, light vertical file fold through signature, otherwise Fine.....(Photo) E. 200-300
- 1015° **Benjamin Harrison.** TLS dated Nov. 19, 1900 on his personal stationery, attractively framed with photographic portrait, interesting contents regarding the Spanish-American War: "As I said in my interview during the campaign I look to the Supreme Court for a decision of the question whether the United States can acquire territories as a part of our permanent domain or sovereignty, and govern it, irrespective of the Constitution. If the Supreme Court shall hold that this cannot be done it will make an end of all schemes of colonial extension and will present the Philippine problem in quite a new aspect to some of those who have gloried most over the acquisition of those islands." Significant content..... E. 750-1,000
- 1016° **Lincoln Presidential Ticket.** Union Presidential Ticket from Ohio for Nov. 8, 1864 election, listing Abraham Lincoln, Andrew Johnson, and 21 electors, light toning at T., filing holes, still Fine and interesting item.....(Photo) E. 150-200
- 1017 **Charles A. Lindbergh, Jr.** Signature on title page for book *Lindbergh of Minnesota, A Political Biography* written about the famous aviator's father by Bruce L. Larson and also signed by the author, Very Fine E. 400-500
- 1018 **Charles A. Lindbergh, Jr.** Signature on title page of book *Lindbergh of Minnesota, A Political Biography*, written about the famous aviator's father by Bruce L. Larson and also signed by the author, Very Fine E. 400-500
- 1019 **Charles A. Lindbergh, Jr.** Signature on title page of book as previous two lots, Very Fine(Photo) E. 400-500
- 1020 **Charles A. Lindbergh, Jr.** Signature on title page of book as three previous lots, Very Fine E. 400-500
- 1021 **Claude Monet.** ALS, on stationery dated 19 Oct. 1901, reads in part "Dear Sir, Excuse my delay in answering you but I am three days at hard work at Vertheuil under consignment. . . I ask you to truly want to exercise patience (for the) success of the sale of your paintings. . .", accompanied by transcript, fresh and Very Fine.....(Photo) E. 1,000-1,500
- 1022° ⊠ **James Monroe.** 1p ALS "Jas Monroe" as Secretary of State and Republican Party presidential nominee to William Dabney at Richmond, datelined "Washington June 22d 1816" with integral address leaf bearing "Dept of State Jas Monroe" free frank, brownish "Washn. City Jun. 22" cds and "Free" hs, letter re inability to repay loan due to "state of our currency & the banks", Monroe offers hope that he will soon be able to tend to his affairs, having found "leisure for the first time in many years", small mend in wax seal area, Very Fine(Photo) E. 1,200-1,500
- 1023 ⊠ **James Monroe.** Autographed free frank on folded cover addressed in his hand to Dr. James W. Wallace at Fauquier Court House in Virginia, ms. "Aldie Feb. 2nd" and "Free" in hand of postmaster, few faults incl. expertly silked, appears Very Fine, ex Hart(Photo) E. 400-500
- 1024° **Thomas Moore.** Signature as Louisiana governor on small printed Feb. 17, 1862 notice, which begins, "The Confederate Government stands greatly in need of old iron." etc., tiny paper loss affecting "Th" in signature, notice has been laminated, still a scarce and desirable piece E. 150-200
- 1025° **Michel Ney.** Marshal of France under Napoleon, ANS, undated, in French, Fine..... E. 200-300
- 1026 ⊠ **Jessie Owens.** Signature on first flight cover from Grand Island Neb. to Cleveland O. and dated Sept. 20, 1933, cover also bears picture of Jessie Owens with AP article, back-flap (detached) also bears signature dated in 1979, some slight wear, still an interesting item(Photo) E. 200-300
- 1027 **General John J. Pershing.** ALS, dated Sept. 13, 1924 and reads "To Lieut General Robert L. Bullard, whose loyal and highly distinguished services in the World War. . . will go down in our annals as one of the foremost figures of the American Army.", few light toned spots, Fine(Photo) E. 100-150
- 1028° ⊠ **Franklin Pierce.** 3pp ALS "Franklin Pierce" as U.S. Senator to his sister, Mrs. Aiken, in Lowell Mass., datelined "Concord Apl. 20, 1839" with integral address leaf bearing "Free Fr. Pierce" free frank and red "Concord N.H. Apr. 21" cds, heartfelt condolences over the death of a relative, fresh and Very Fine..... E. 600-800
- 1029 **Postage Book.** Old ledger-style notebook with inscription "Postage Book" inside front cover, arranged alphabetically and showing log of incoming mails incl. mails to persons on board ships, undated, mixed condition incl. cover separated, still an interesting item E. 100-150
- 1030 **Theodore Roosevelt.** 1p TLS signed "T. Roosevelt" on "The Outlook" letterhead, dated Feb. 20, 1912, acknowledgement letter, Very Fine E. 150-200

- 1031 ☒ **[George Bernard Shaw]**. Collection of covers mostly addressed in his hand, a large portion are addressed to Archibald Henderson who was his biographer, some faults, still an interesting group E. 100-150
- 1032 ☒ **[Slavery] "Steamer Frank Lyon with Negro Man"**. Sender's routing in ms. on 3c Red Nesbitt entire to Dunlap Plantation, Madison Parish, La., minor toning, otherwise Very Fine, unusual.....(Photo) E. 150-200
- 1033 ☒ **[Slavery] "Pr Steamer Frank Lyon with eight Negro Women"**. Sender's ms. routing instructions on 3c Red Nesbitt entire to Dunlap Plantation, Madison Parish, La., minor toning and wear, Fine and unusual.....(Photo) E. 150-200
- 1034 ☒ **[Slavery] Covers Hand-Carried by Slaves**. Ten, each has routing, "*pr Boy*", "*By three boyes, John Lebe, Tom*", "*Per servant girl Lucile*", etc., all from the Ballard correspondence to Vicksburg Miss ca. 1850's, minor toning or faults, scarce group E. 200-300
- 1035 **[Slavery] Slave Bill of Sale**. Handwritten receipt datelined "*Griffin Aug. 29th 1856*" for the amount of \$1,250 for a woman and child, fresh and Very Fine E. 200-300
- 1036 **Arturo Toscanini**. Signed photograph of Toscanini sitting with Soprano Lotte Lehman, also signed by her, fresh and Very Fine E. 500-600
- 1037° **[Texas] Treasury Warrant**. Printed form from Republic of Texas for \$3.50 for reimbursement for "goods furnished the Indians", dated Feb. 15, 1844, Fine.... E. 100-125
- 1038 **Weston Presentation Album**. Leatherbound album with title "Presented to Edward Payson Weston by W.C. Rogers & Co. Stationers and Printers, 26 John Street, New York", contents contain newspaper clippings regarding Weston's undertaking of a wager of \$10,000 in 1867 to walk from Portland Me. to Chicago in under 26 days, clippings put in with glue, faults to binding, still an interesting book E. 200-300

GROUP LOTS OF AUTOGRAPHS, EPHEMERA AND PAPER AMERICANA

- 1039 **Air Post Ephemera**. Box of over 300 poster seals, many issued for European air meets pre-WWI, several hundred airmail etiquettes, few stamps and flown covers, also group of Japanese matchbox labels, some Cinderellas and other paper items relating to aviation, most are Fine-Very Fine, an interesting group E. 200-250
- 1040 **Autographs**. 19th & 20th Century, album of hundreds of autographs, incl. ALS of William Seward as Senator, majority are British-related incl. some MP's, clergy, authors and nobility, mixed condition, many are Fine-Very Fine, an interesting group..... E. 300-400
- 1041 ☒ **Autographs & Free Franks**. Ten covers or fronts, incl. Charles Dickens, free franks incl. Lucretia Garfield, H. Clay, J.C. Calhoun, Hamlin (two), John Randolph, Admiral Byrd, some toning or other faults, still a Fine and interesting group..... E. 400-500
- 1042 **Carte-de-Visites**. Approx. 60 plus two tintypes, all housed in fancy album with fore-edge clasps, gilt lettered spine, etc., said to be from one of the five Sherman brother's family, mostly unidentified civilians but includes Lincoln, W. T. Sherman and two soldiers, one with Brady imprint (N.Y.), an interesting group..... E. 300-400
- 1043 **Correspondence, California**. 1849-91, album of covers and enclosures from the Lamaster family, most written by Milton Lamaster, starting in Lewiston Ill., the correspondence follows Lamaster to California for the Gold Rush, tracing his journey with letters from St. Joseph, Mo., Ft. Kearney, Fort Laramie and various places in California, content describes hardships, weather, life in mining camps, etc., incl. such observations as "*There is a good deal of excitement here about the gold mines in Australia. The Boys are rolling out daily bound for Sidney & Port Philip. There has been some letters written by men that left this country and went there. They say they can make a pound there easier than they can an ounce in California.*", also later correspondence from two other Lamasters, an interesting group .. E. 2,500-3,500
- 1044 **Engravings**. 33 different each on 6 x 8 in. card, U.S. presidents through Eisenhower, also illustration of Bureau of Engraving and Printing building, produced by the Bureau circa 1960, pristine and Very Fine E. 250-300
- 1045 **Ephemera**. Carton of paper items, incl. 1935 Esquire magazine, 1898 calendars, travel brochures, maps, autographs, letter, documents, engravings, advertising, an interesting assortment..... E. 200-250
- 1046 **Ephemera**. Box of assorted items, incl. McKinley biography, few assorted autographs, odds and ends, an interesting group E. 150-200
- 1047 **Framed Prints**. Seven, incl. colorful map of Missouri, Currier & Ives View of the Rhine, several Presidential portraits, mixed condition, still an interesting group, also incl. framed leaded glass image of 5c 1847..... E. 200-300

- 1048 **Prints and Proofs.** 20 prints or large die proofs, incl. colorful view of St. Louis, some Lincoln caricatures, other Americana, some faults, a Fine group E. 300-400
- 1049 **Proofs.** Over 100 small die proofs, most on India and die sunk on card, few on India not on card, wide range of subjects incl. portraits, views, animals, etc., some faults, some are Fine-Very Fine, interesting group E. 500-750
- 1050 **Vignette Proofs.** 253 large die proofs on India die sunk on card, wide range of subjects, incl. views, patriotic, state symbols, some railroads, animals, portraits, etc., some faults, many are Fine-Very Fine, an interesting group E. 1,500-2,000
- 1051 ☒ **Wine-Related Advertising and Thematic Covers.** 103 covers, all related to wine, mostly 19th century and early 20th century advertising and corner cards, some postal markings and addresses (10), nice variety of stamps incl. 3c 1851 (5), 1c-3c 1857 (4), 3c 1861-67 (7), Banknotes, Bureaus and early 20th century, some foreign (29), could be organized into an attractive thematic exhibit, minor faults in many of the covers, generally Fine-Very Fine **(Photo Ex)** E. 750-1,000
- 1052 ☒ **Yale University.** 3c Red on White Entire (U9), two, each with blind embossed corner card, "Yale College Class of 1856", New Haven 1856 datestamps, Fine..... E. 100-150

STATE AND TERRITORIAL POSTAL MARKINGS

- 1053 ☒ **[California] Gold Mining Towns.** Miller correspondence, 43 covers, 1861 to 1870 Bank Note issues, range of towns with some duplication incl. Dutch Flat "May" date cds on 3c F. Grill (94) in combination with Union Pacific R.R. dateless circle (very early if 1869), red pmks., etc., minor faults typical of early covers, otherwise Fine E. 150-200
- 1054 ☒ **[Cherokee Nation] "Fort Gibson Feb. 19".** Ms. pmk. and "25" rate on 1834 folded letter to New York City, interesting letter in which writer describes Italian opera as "scientific yelling", some splits and edge wear reinforced with hinges, Very Fine, very scarce **(Photo)** E. 400-500
- 1055 ☒ **Collinsville Conn.** Perfect strike of Collinsville Axe fancy handstamp with "31 March" ms. date on 1836 folded letter to Huntingdon Penn., ms. "18¾" rating mark, light file fold well clear of markings, an Extremely Fine strike **(Photo)** E. 500-750
- 1056 ☒ **[Nebraska Terr.] Fort Laramie N T Apr. 18.** Bold cds used as forwarding mark on yellow cover with 3c Dull Red (26) tied by blue "Hinckley Ohio Mar. 31" cds, redirected to Hdq. Dept. of the West at St. Louis, stamp has tiny rounded corner, Very Fine **(Photo)** E. 200-300
- 1057 ☒ **Fort Scott Mo. April 27, 1853.** Ms. pmk. and matching "On Public Service" and "Free" on legal-size folded letter to Quartermaster General in Washington D.C., two file folds, Fine and very rare ms. pmk. from Missouri Country..... **(Photo)** E. 1,000-1,500
- 1058 ☒ **Fort-Winnebago M.T. [Michigan Territory, later part of Wisconsin].** Bold strike of cds in blue with red ms. "Paid 25c" rate on 1832 folded letter to Milford N.Y., interesting content re lead mining, fresh and Extremely Fine, a beautiful strike of this rare territorial marking (usually in black), ASCC \$1,000.00..... **(Photo)** E. 750-1,000
- 1059 ☒ **Glasgow Ky. Feb. 2.** Cds with ms. date, "Paid" hs and "5" ms. rate on buff cover to Frankfort, "From Morse's Magnetic Telegraph Office, Washington Street, Glasgow, Ky." imprint, at one time regarded as a C.S.A. usage, but definitely pre-war 1850's, Very Fine **(Photo)** E. 200-250
- 1060 ☒ **[Hudson River N.Y.] "B 18¾".** Red ms. steamboat pmk. on Aug. 1831 folded letter from St. Andrew's, Canada, to Troy N.Y., "St. Andrews" cds and red ms. "Paid 7d", Very Fine, extremely rare use of steamboat mail rate on inbound mail from Canada **(Photo)** E. 200-300
- 1061 ☒ **Ingraham Prairie, Ill. Oct. 12.** Bold straightline hs with date in ms cancels 3c Red Nesbitt entire to Washington D.C., tear at T., otherwise Fine and very rare strike **(Photo)** E. 200-300
- 1062 ☒ **Kaskasia 22 Sept. (1812).** Ms. pmk. on folded letter to Kentucky, also containing seal and signature of Ninian Edwards, Gov. of Illinois Terr., light file fold, Very Fine **(Photo)** E. 75-100
- 1063 ☒ **Maine Stampless Covers.** 22 covers, range of towns incl. few better handstamps such as Milltown and Augusta, mostly from 1830's and 40's, few small faults, all appear Fine-Very Fine, an interesting group..... E. 300-400
- 1064 ☒ **Montana Covers.** Seven covers, range of town markings incl. some territorial, few faults, still a Fine group..... E. 100-150

- 1065 ☒ **[New York] "N." Manuscript Postmark of 1847** Ms. pmk. and "10" rate on folded letter datelined "New York 10th Nov. 1847" to Philadelphia, horizontal file fold and some toning spots, Fine and unusual marking, New York was using a cds by this time.....
.....(Photo) E. 200-300
- 1066 ☒ **"N. York Octe. 5" Manuscript Postmark of 1842.** Ms. pmk., matching "56¼" on 1842 folded letter to Slaterville R.I., fresh and Very Fine, originally contained \$2,588 in notes which explains the high rate, scarce manuscript marking during period of handstamp usage.....
.....(Photo) E. 200-300
- 1067 ☒ **New-York.** Two covers, each with neat strike of "Clamshell" design, first in red on April 1798 folded letter to Philadelphia, second in black on May 1800 folded letter to same destination, both are Very Fine.....(Photo Ex) E. 200-300
- 1068 ☒ **N.O.U.S. City Post.** Blue Sep. 5 snow-shovel ds with matching "Car. 2" in oval on 1853 folded letter from New York City to New Orleans, "New-York 5 cts" rate cds, Very Fine
.....(Photo) E. 100-150
- 1069 ☒ **Portsmouth March 17.** Bold pmk. on 1789 folded letter to Boston, **addressed to John Hancock**, receipt docketing, some splitting along folds, appears Fine
.....(Photo) E. 75-100
- 1070 ☒ **Racine Wis.T. Apr. 9.** Cds, matching "Paid" on legal-size cover rated 1.31¼ in blue, matching "1¾ oz." notation, to Detroit, Mich., some edge wear, still a Fine eight-times rate cover..... E. 150-200
- 1071 ☒ **St. Marks Fla. Dec. 17th.** Ms. pmk., matching "10" on 1849 folded letter to North Kingstown R.I., interesting contents, some slight edge wear and toned spots, Fine, AAMC \$400.00.....(Photo) E. 150-200
- 1072 ☒ **"Washington D.C. May 21, 1840" Manuscript Postmark.** Blue ms. pmk. with matching "25" on folded letter to Cabotville Mass., light toning along two vertical file folds, otherwise Very Fine, according to Washington D.C. specialist's records this is the latest recorded ms. postmark, and is several years after the office was using a cds, a fascinating and rare item(Photo) E. 300-400
- 1073 ☒ **Windsor Locks Ct. Mar. 7.** Neat illustrated stampless marking on 1842 folded letter to Springfield Mass., also signed by the P.M., light file fold, a Very Fine strike.....
.....(Photo) E. 400-500



1074

- 1074 ☒ **"2 Cts." in Fancy Oval.** Clear strike of handstamp in pastel blue on small embossed lady's cover to "Mr. Henry Nicols, City" without indication of origin, the "2 Cts." drop letter rate is framed by a floral border with a small dove at top
EXTREMELY FINE. A PREVIOUSLY UNRECORDED DROP-LETTER RATE MARKING. THE ONLY KNOWN EXAMPLE.

This cover was recently found in a stamp collection and does not have any correspondence or other covers to help establish the origin. The style of envelope and marking are typical of the mid to late 1840's.....(Photo) E. 1,000-1,500

THE WADE SHIPLEY COLLECTION OF NEW MEXICO POSTAL HISTORY
HISTORICAL DOCUMENTS AND CORRESPONDENCE

1074A **The Letters of Edward James Glasgow and William Henry Glasgow, 1846-1848.**

A REMARKABLE CORRESPONDENCE OF 27 LETTERS WRITTEN FROM THE GLASGOW BROTHERS TO FAMILY MEMBERS IN ST. LOUIS DURING THEIR JOURNEY ALONG THE SANTA FE AND CHIHUAHUA TRAILS.

The first letter is datelined Camp Magoffin, May 24, 1846, and the last is datelined Chihuahua, March 31, 1848; this correspondence, containing vivid accounts of their experiences and encounters in the American Southwest, including **an eyewitness report of General Kearny's occupation of Santa Fe**, was the basis (along with a separate journal) for the book *Brothers on the Santa Fe and Chihuahua Trails — Edward James Glasgow and William Henry Glasgow 1846-1848* by Mark L. Gardner (University Press of Colorado, 1993), and it is probably the most significant group of letters related to early New Mexico extant outside of archival holdings.

The following are brief excerpts from the letters (datelines in italics):

Camp Magoffin, Sunday Morning, 24 May 46. It appears that old Genl. Taylor is doing very well, and I only wish that he had killed 7000 instead of 700 so that the war would be sooner ended.

Independence, May 27, 1846. The emigrants to Oregon and California are passing through daily in numbers and it appears that very soon there will hardly be enough people left to take care of the town.

[Independence] *May 27, 1846.* There is an escort or rather company of dragoons to leave soon for Santa Fe, which will prevent any trouble to us if the Mexicans were disposed to receive us otherwise than friendly but of this none of us have the slightest doubt.

Santa Fe road 16 miles from Independence, Thursday 4 June. We are encamped within half a mile of the big blue river. . . You can for no idea of the roads we have here. . .

Pawnee Fork 9 July 46. The Indians have all decamped thinking I doubt not that we have come out to overhaul them for killing Mr. Bents cook who was killed about 1 mile from this place. . . There are 2 Mexicans with us. . . both frightened to death & thinking the army is going to eat Mexico & the Mexicans. When Major M. L. Clark comes up with us I shall expect to receive letters from you all. Until the ports upon the Mexican gulf are opened by Ft Leavenworth is the most speedy route that letters can reach us as there will be expresses going continually between that place and Col. Kearny's army until their return

Santa Fe August 22nd 1846. **An account of General Kearny's occupation of Santa Fe:** As soon as our wagons passed over [Raton] Mountains this side of Bent's Fort, I left them in William's charge and rode as fast as my mule could bring me towards this place. At the first settlement I heard that an engagement was to take place next day between Gen. Kearny & Gen. Armijo's forces and I travelled on as fast as possible to get up in time to see the fun. I overtook the Am. Army and travelled with them one day, when, as no enemy appeared I left them and came on in advance to Santa Fe where I found everybody frightened out of their wits. Gen. Armijo with his troops run away, the citizens leaving town with their families and all in confusion. Gen. Kearny arrived next evening and marched into town without firing a gun. He made an address to the people stating that he took possession in the name of the U.S. and hoisted the American Flag over the Governor's palace. On the following day the civil officers of the town took the oath of allegiance and everything is quiet and tranquil as if nothing had happened. The Mexicans have got over their fright and as they now understand that they are not to be molested nor robbed they already begin to rejoice that Uncle Sam has taken possession, as they say they are tired of belonging to so weak and vacillating a govt. as that of Mexico which cannot even defend them from the incursions of the Indians.

Santa Fe Sept. 16th 1846. On the following morning we entered the town of Albuquerque, the residence of the Ex Governor Gen. Armijo; we were here received with kindness or at least civility.

Camp at Valverde 2d Novr. 1846. I wrote you in my last letter that Connelly, McManus, Geo. Doan & others were taken prisoners at the Paso & sent under guard to Chihuahua. As according to our calculation Gen. Wool must have entered Chia. Several days since we are daily expecting the arrival of an express from below telling us to come on. . .

Paso del Norte, Jany. 3d 1847. On Christmas Day there was great doings near here — the Troops from Chiha. 500 in number with about 300 of the citizens of this place attacked our Missouri Volunteers as they were camping 30 miles above this place. The Missouri boys all laid down until the Mexicans gave them one fire and then rose and charged upon them killing 40 of them the balance of them "ab case" took to their heels and the last time we heard from them they were about half way to Chiha. & running still.

continued...

Lot 1074A continued...

Paso del Norte Jany. 4th 1847. Col. Doniphan with about 900 Volunteers are in town waiting for the arrival of artillery from Santa Fe which is daily expected. As soon as it reaches this place the command will march on towards Chihuahua. All the traders will follow immediately after him.

Chihuahua March 12th 1847. The Battle at Sacramento was such a glorious victory that the news of it must fly faster than my letters. . .[followed by an account of the battle]

Chihuahua 23d March 1847. A week ago we recd the Mexican account of the battle between Genls. Taylor & Santa Ana. . .The Mexican army is without money & provisions & could old Zac scatter them once, they could never be got together again.

[Chihuahua] *May and June 1847.* [Letters regarding the evacuation of Chihuahua and subsequent reestablishment of government.]

Chihuahua March 31, 1848. [Eyewitness account of the Battle of Santa Cruz, the last major engagement of the war] Genl. Trias and all the officers were made prisoners and a great many soldiers, all of whom were immediately set at liberty on parole.

Most of the letters have the integral address leaf with "Steam 10" (St. Louis) or Independence Mo. postmarks. The condition is excellent with only minor splits or creases and tears, some faint staining on a few..... E. 10,000-15,000

- 1075 ☒ **Manuel Armijo.** Last Mexican Governor of New Mexico, forced to leave by Gen. Kearny. 1½p ALS with integral address leaf, red "FRANCO/EN TOME" two-line handstamp (blurry, but one of three known), to Senor Jose Cordero at Chihuahua, letter datelined Albuquerque Jan. 28, 1849, providing reassurance in the face of political adversity
FINE AND EXTREMELY RARE LETTER FROM MANUEL ARMIJO, THE LAST MEXICAN GOVERNOR OF NEW MEXICO.
With translation(Photo) E. 2,000-3,000
- 1076 **Clinton Gardner Correspondence.** 18 letters from the Gardner correspondence, incl. 9 from 1849-52 during Mexican boundary survey and 9 from 1858-59 during Canadian boundary survey, loaded with interesting details, minor faults, please see lot 1179 for the Frontera cover..... E. 750-1,000
- 1077 ☒ **James Wylie Magoffin.** Negotiator with Mexico for Gen. Kearny, 1p ALS datelined "Santafe October 22d 1841" to James Rolands at Columbia Mo., sender's routing "favd. by Mr. Manl Alvarez"—Alvarez was U.S. Consul at Santa Fe in 1841 and later became Lt. Governor of New Mexico Territory—letter entered mails with "Independence Mo. Dec. 20" cds, ms. "18¾" rate, letter mentions death of Simon Miller, one of Stephen Austin's Old Three Hundred colonists, Very Fine, rare early usage from Santa Fe E. 1,000-1,500
- 1078 **Henry H. Sibley.** Confederate General who led invasion of New Mexico. 1½p ALS as Maj. 1st Dragoons, contents re payment of bills and mentions "Mountain Meadows Orphans", survivors of the massacre of Missourians by Mormons and Indians in Autum 1857 in Utah, accompanied by *Harper's Weekly* Aug. 13, 1859 edition describing the massacre and illustrating Mountain Meadows..... E. 300-400
- 1079 **Wheeler Correspondence.** 1866-67, group of approximately 34 letters or documents relating to Capt. N. S. Wheeler, an officer in charge of U.S. Colored Troops (so-called "Buffalo soldiers") at Ft. Selden, Fort Craig N.M. and Fort Bliss Tex., interesting content incl. vivid description of passage through Colorado, some with printed letterheads or forms, a few covers incl.; only known San Jose N.M. Ty. 1 ms. pmk., Very Fine group .. E. 750-1,000
- 1080 **New Mexico Historical Balance.** Group of 18 letters and documents plus transmittal covers, a fascinating group of New Mexico historical items incl. letters from military forts (some with excellent content), mining and other commercial letterheads, condition varies, but all presentable and readable, a very scarce group E. 750-1,000

NEW MEXICO TERRITORIAL POSTMARKS

Types refer to the *New Mexico Territorial Postmark Catalog* by Thomas K. Todsén, Ph.D.

- 1081 ☒ **Abiquiu N. Mex. Aug. 5.** Ty. 1 double-circle ds with target tying 3c Bank Note on cover to Taos, corner fault and stain, still a Very Fine strike(Photo) E. 200-300
- 1082 ☒ **ABIQUIU.N MEX./FEB 11 1881.** Purple two-line Ty. 3 hs ties four 1c and three 3c Bank Notes on registered cover to New Haven, toning and edge wear, one 1c folded over edge and split, Fine(Photo) E. 100-150
- 1083 ☒ **Agua Negro N.M. Jan. 12/86.** Ty. 1 purple pencil pmk. on 2c Vermilion entire to Taos, Very Fine.....(Photo) E. 100-150

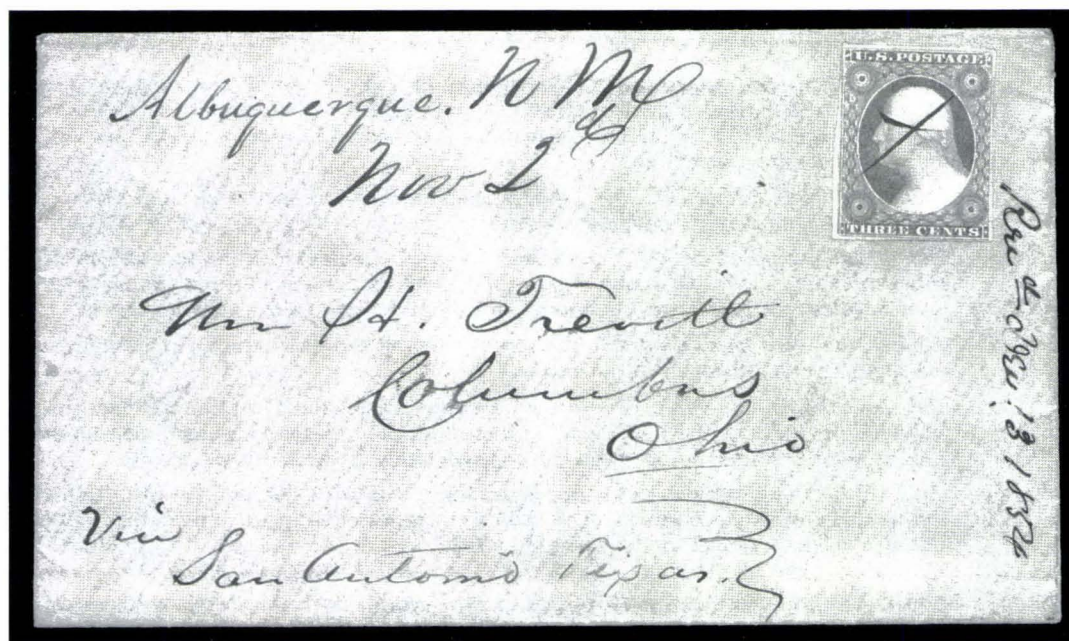

1084

- 1084 ☒ **Albuquerque N.M. Nov. 2d.** Ty. 1 ms. pmk., matching "X" cancel on 3c Dull Red (11), ample margins to touched, on fresh blue cover to Columbus O., 1854 docketing, sender's routing "Via San Antonio Texas", Very Fine, exceptionally choice 3c 1851 New Mexico usage, ex Jarrett.....(Color Photo, p. 33) E. 750-1,000
- 1085 ☒ **Albuquerque NM April 27th.** Ty. 1 ms. pmk. on 3c Red Nesbitt entire to N. Clarendon Vt., quite worn and rough around edges, rare(Photo) E. 300-400
- 1086 ☒ **Albuquerque N.M. Jun. 29.** Large Ty. 2 cds on 3c Red Nesbitt entire to Baltimore, reduced at left, tear at B., otherwise Fine.....(Photo) E. 300-400
- 1087 ☒ **Albuquerque N.M. Aug. 22.** Large Ty. 2 cds ties 3c Brownish Carmine (11), large margins, on buff cover to Johnson Vt., with letter datelined "Fort Stanton New Mexico, June 1st 1857" with postscript instructions "Direct mail via Santa Fe, New Mexico", small wax seal stain, some edge creasing affects stamp, otherwise Fine.....(Photo) E. 300-400
- 1088 ☒ **Albuquerque NM Nov. 10.** Ty. 2 rimless cds ties oxidised 3c Dull Red (26) on buff cover to N.Y.C., pencil 3c due marking, Very Fine(Photo) E. 300-400
- 1089 ☒ **Albuquerque N.M. 1859 Sep. 13.** Ty. 3 year-dated cds ties 3c Dull Red (26) on brown cover to Wyandotte Mich., faint stain at top edge, Fine(Photo) E. 300-400
- 1090 ☒ **W. F. & Co's Ex. Albuquerque, N.M. Apr. 18, 1883.** Red double-oval ds on 3c Green entire with printed Wells Fargo frank and S.F address, Very Fine...(Photo) E. 500-750
- 1091 ☒ **J. Nichols Rte. Agt. Albuquerque, N.M. May 22, 1888.** Red oval ds on 3c Green entire with printed Wells Fargo frank, Prescott Az. receiving cds cancels entire, Very Fine(Photo) E. 300-400
- 1092 ☒ **ALBUQUERQUE/N.MEX.** Ty. 41 two-line framed hs ties 10c Trans-Mississippi on produce merchant's corner card cover to Milwaukee, "Registered/Apr. 25, 1905/Albuquerque, N. Mex." three-line red ds, Very Fine.....(Photo) E. 150-200
- 1093 ☒ **Aleman N.M. 6/18 - 1889.** Ty. 3 ms. pmk. on 2c Green entire to El Paso Tex., Extremely Fine(Photo) E. 150-200
- 1094 ☒ **Antonchico Dec. 20, 1879.** Ty. 2 double-circle ds and Star cancel on 3c Green entire to Mora N.M., faint toning, Fine(Photo) E. 150-200
- 1095 ☒ **Apache N. Mex. 11/28.** Ty. 1 ms. pmk. on 3c Green entire to Lakeport N.Y., Very Fine(Photo) E. 300-400
- 1096 ☒ **Aqua de Lobo N. Mex. Jan. 18, 1889.** Ty. 1 cds with target on 2c Bank Note on cover to Taos, reduced at B., otherwise Fine(Photo) E. 150-200
- 1097 ☒ **Archuleta New Me. Jun. 22, 1888.** Ty. 1 cds and target boldly struck tying 2c Green (213) on cover to Washington D.C., Extremely Fine.....(Photo) E. 200-300

- 1098 ☒ **Arizona N.M. Feb. 16.** Ty. 1 ms. pmk. on yellow cover to Gen. James Denver, Washington D.C., sender's routing "*Overland via St. Louis*", refolded and reduced, stamp missing (ms. "X" in area folded over), attractive and extremely rare example of the manuscript Arizona N.M. postmark.....(Photo) E. 500-750
- 1099 ☒ **Arizona N.M. Jan. 8(?)**. Somewhat blurry Ty. 2 cds on 10c Green entire with red **Wells Fargo & Co.** printed frank, although not carried by express, to Rome N.Y., reduced slightly into embossing at right, otherwise Fine, very rare marking and usage.....(Photo) E. 750-1,000
- 1100 ☒ **Arroyo Seco N. Mex.** Two covers with Ty. 2 cds and target, 2c Columbian and 2c 1906, former slightly reduced, latter has San Cristobal Copper Co. corner card, Fine.....(Photo Ex) E. 150-200
- 1101 ☒ **Azotea N. Mex. Feb. 11, 1888.** Ty. 1 cds and target ties 2c Red Brown (210) on cover to Washington D.C., forwarded with cds, original letter enclosed, Fine(Photo) E. 100-150
- 1102 ☒ **Barranca. New Mexico Jan. 20, 1885.** Ty. 1 purple double-circle ds on Antonito Col. merchant's corner card cover to Ojo Caliente N.M., sender's routing "*Via Baranca NM*", reduced slightly into stamp at right, otherwise Fine.....(Photo) E. 100-150
- 1103 ☒ **Beenham, New Mexico, Jun. 29, 1893(?)**. Ty. 2 purple cds and grid tie 2c & 10c Columbian on unusual printed cover to Kansas City Mo. with guns and ammunition advertising, Extremely Fine.....(Photo) E. 150-200
- 1104 ☒ **Black Hawk N.M. Nov. 25, 1885.** Purple Ty. 2 cds and target on 2c Brown entire to Delhi O., slight wear and tiny edge tears, otherwise Very Fine.....(Photo) E. 150-200
- 1105 ☒ **BLACK ROCK, NEW MEX.** Ty. 1 purple straightline with ms. Jul. 21, 1908 date ties 2c 1906 on Zuni Reservation Indian Trader's corner card cover to S.F., Guam N.M. back-stamp, a bit worn around edge at right, otherwise Fine, recording example.....(Photo) E. 100-150
- 1106 ☒ **Bloomfield New Mexico Nov. 4, 1881.** Ty. 2 purple double-line ds and Maltese Cross tie four 5c Deep Blue (179) on registered cover to **France**, appropriate markings, Very Fine.....(Photo) E. 200-300
- 1107 ☒ **Cabra Spring N.M. 10/4 79.** Ty. 1 ms. pmk. on 1c postal card to Dayton O., spindle holes, Very Fine.....(Photo) E. 100-150
- 1108 ☒ **Canoncito New Mexico. Dec. 31, 1879.** Ty. 1 double-circle ds and target lightly struck in purple on 3c Green entire to New Haven Conn., part of flap missing and nicked at lower right, Fine.....(Photo) E. 150-200
- 1109 ☒ **Capulien N.M. Feb. 8-87.** Ty. 1 ms. pmk. with cancels on 2c & 10c Bank Notes on registered cover to Mora N.M., with letter from Ojo Caliente, faint toning, otherwise Very Fine.....(Photo) E. 150-200
- 1110 ☒ **Carlisle N.M. Oct. 31/84.** Unlisted ms. pmk. and cancel on 2c Red Brown (210) on Carlisle Mining Co. corner card cover to Tombstone A.T., opening tear into pmk., otherwise Fine.....(Photo) E. 100-150
- 1111 ☒ **Carlisle N.M. Nov. 22/84.** Ty. 1 straightline with ms. date tying 2c Red Brown (210) on Carlisle Mining Co. imprint cover to Tombstone Az., reduced at R., otherwise Fine.....(Photo) E. 200-300
- 1112 ☒ **Carrizozo N. Mex. Registered Oct. 12, 1900.** Purple Ty. 4A double-circle ds ties 1c, 2c & 8c 1902-08 Issues on 2c entire to **Germany**, Very Fine.....(Photo) E. 100-150
- 1113 ☒ **Carthage N. Mex.** Straightline hs ties 2c & 10c Bank Notes on May 26, 1884 registered cover to Phila., Very Fine.....(Photo) E. 150-200
- 1114 ☒ **Carthage N. Mex. Jan. 10.** Purple Ty. 1 cds with matching targets tying 2c & 10c Bank Notes on registered cover to Phila., Very Fine.....(Photo) E. 100-150
- 1115 ☒ **Chance City, New Mexico. May 19, 1886.** Well-struck Ty. 1 cds and target on 2c Brown entire to Rancho de Taos N.M., fresh and Very Fine.....(Photo) E. 100-150
- 1116 ☒ **Cherryville New Mex. Oct. 10, 1883.** Ty. 1 double-line cds and target on 3c Green entire to S.F., Very Fine.....(Photo) E. 150-200

- 1117 ✉ **Chico Springs, New Mex. * Apr. 16, 1885.** Ty. 3 octagonal frame ds, Negative Star cancels tie 2c Red Brown (210) on corner card cover to Benson Vt., postmaster's hs at upper left, minor edge faults and reduced at L., still Fine(Photo) E. 100-150
- 1118 ✉ **Cimarron N.M. February 23, 1867.** Ty. 1 ms. pmk. with matching cancel on 3c Rose (65), faulty, on cover to Delaware O., "Advertised" straightline and cds, with original enclosure, reduced at L., slight wear, still Fine, unusual and scarce.(Photo) E. 150-200
- 1119 ✉ **Cimarron New Mexico Jun. 27, 1867.** Ty. 2 double-circle ds in brown with matching Maltese Cross cancels tying roughly torn pair of 3c Rose (65) on official business legal-size cover to Supt. Indian Affairs at Santa Fe, fresh and Very Fine cover(Photo) E. 150-200
- 1120 ✉ **Cimarron New Mexico May 2 Paid.** Lightly inked but clear Ty. 2 double-circle ds with "Paid" below date, grid cancel ties 3c Ultramarine (114) on buff cover to Trinidad Col., with original enclosure, reduced at L., otherwise Fine.....(Photo) E. 200-300
- 1121 ✉ **Cimarron New Mexico Apr. 3, 1870.** Ty. 2 double-circle ds, smudged cancel on 3c Ultramarine (114) on buff cover to Freeport O., minor cover stains, otherwise Fine.....(Photo) E. 150-200
- 1122 ✉ **Clifton N.M. Apr. 14.** Ty. 1 double-circle ds with Star in Circle cancel on 1c postal card to Baltimore, Fine(Photo) E. 150-200
- 1123 ✉ **Copper N. Mex. Dec. 22, 1891.** Purple Ty. 2 cds and Star in Circle tying 2c Bank Note on cover to Chicago, stamp corner rounded, reduced at B., otherwise Fine(Photo) E. 100-150
- 1124 ✉ **Costilla N. Mex. Feb. 28.** Ty. 1 cds and target on 3c Pink entire to Fernando de Taos, La Costilla Col. corner card, reduced at R., Fine(Photo) E. 150-200
- 1125 ✉ **Lacostilla Sep 23/78.** Pencil Ty. 1 ms. pmk. on 3c Green entire to Fernando de Taos, Very Fine, ex Jarrett.....(Photo) E. 100-150
- 1126 ✉ **Cribbenville, N. Mex. Jan. 31, 1885.** Ty. 1 bold cds with Maltese Cross in Circle cancel on 2c Red Brown (210) on cover to Ojo Caliente N.M., perf tip toning, otherwise Extremely Fine(Photo) E. 300-400
- 1127 ✉ **Daly New Mexico Feb. 19, 1882.** Ty. 2 duplex cds and Star in Circle tying 3c Bank Note on cover to Gold Hill Nev., forwarded with blue "Gold Hill Nev." cds and "Forwarded" straightline, stamp has faults along top, otherwise Very Fine.....(Photo) E. 200-300
- 1128 ✉ **Daly, New Mexico Apr. 26, 1882.** Ty. 2 cds and Star in Circle cancel on 1c postal card to Phila., Very Fine(Photo) E. 150-200
- 1129 ✉ **Durazno N. Mex. May 31, 1888.** Bold Ty. 1 cds and target on 1c postal card to St. Joseph Mo., Very Fine(Photo) E. 150-200
- 1130 ✉ **El Pueblo N.M. Jany 13th 1880.** Ty. 1 purple ms. pmk. with matching cancel on 3c Bank Note on yellow cover to Santa Fe, reduced at R., fresh and Very Fine, ex Jarrett(Photo) E. 200-300
- 1131 ✉ **El Rito, N. Mex.** Script straightline in red with ms. Nov. 4, 1888 date ties 2c Green (213) on cover to Los Angeles Cal., Very Fine, unlisted in red.....(Photo) E. 150-200
- 1132 ✉ **Elizabeth City N.M. Jan. 30.** Partly clear Ty. 1 cds and target ties 3c Bank Note on cover to Taos, reduced at R., Fine.....(Photo) E. 200-300
- 1133 ✉ **Elizabethtown N.M. Jun. 31 [sic].** Cds struck twice tying 3c 1869 on cover to Burlington Ia., minor toned spots, Fine(Photo) E. 200-300
- 1134 ✉ **Elkins New Mexico July 5, 1879.** Ty. 1 ms. pmk. with matching cancel on 10c Bank Note and 3c Green registered entire to Chicago, Very Fine(Photo) E. 200-300
- 1135 ✉ **Encierre N. Mex. Jan. 22, 1888.** Ty. 1 bold cds and target tying 2c Green (213) on cover to Mora N.M., reduced at L., Very Fine.....(Photo) E. 300-400
- 1136 ✉ **Faulkner N. Mex. Nov. 30, 1894.** Ty. 1 cds with matching target cancels 2c 1890 on cover to Hillsborough N.M., reduced at L., Fine(Photo) E. 100-150

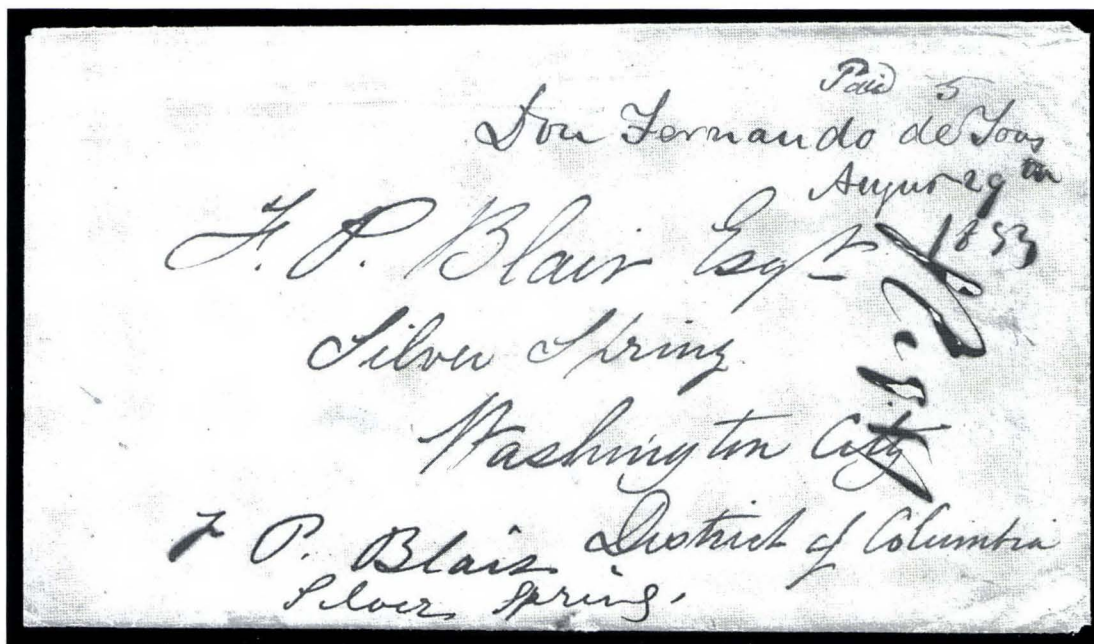

1137

- 1137 ☒ **Don Fernando de Taos, August 29th 1853, Paid 5.** Type 1 manuscript postmark on brown cover to Silver Spring Md., small erosion spots in docketing
VERY FINE. THE EARLIEST POSTMARK RECORDED FROM FERNANDO DE TAOS AND THE ONLY ONE OF ITS TYPE KNOWN.
With original letter from E. Riggs, datelined Taos, July 9, 1853. The writer is en route from California to Salt Lake City, Utah, and he briefly describes the hardships suffered on the journey. Ex Longfellow(Photo) E. 1,500-2,000
- 1138 ☒ **Fernando de Taos N. Mex. Jul. 19.** Bold Ty. 4 cds with matching target cancels 3c Red, F. Grill (94) on yellow cover to S. Hadley Mass., backflap missing and mended edge nicks at top, Very Fine strike(Photo) E. 150-200
- 1139 ☒ **Fernandez de Taos N. Mex. Aug. 16.** Ty. 6 cds with target on 3c Green entire to West Chester Va., Fort Garland Col. corner card, Very Fine.....(Photo) E. 100-150
- 1140 ☒ **Fernandez de Taos, N. Mex. Feb. 20, 1885.** Bold Ty. 9 cds with duplex Maltese Cross on 2c Brown entire to Tiptonville N.M., receiving backstamp, slightly reduced at L., Very Fine(Photo) E. 100-150
- 1141 ☒ **Fierro N. Mex. Feb. 20, 1904.** Blurry Ty. 1 duplex cds and grid tying two 8c 1902 on Puerto Rico 2c Red entire to Germany, registered with label, Very Fine(Photo) E. 100-150
- 1142 ☒ **Fleming NM 12/3/89.** Ty. 1 ms. pmk. ties 2c Red Brown (210) on cover to Chloride N.M., receiving backstamp, slightly soiled, Fine, the recording example.....(Photo) E. 100-150
- 1143 ☒ **Flora Vista N. Mex. Apl 27/79.** Ty. 1 ms. pmk. with "X" cancel on 3c Bank Note on cover to Albion Ia., few minor nicks at top, Fine(Photo) E. 200-300
- 1144 ☒ **Fort Bayard N. Mex. Mar. 19.** Clear Ty. 1 cds with matching target on 3c Red, F Grill (94) on cover to Gettysburg Pa., 1869 docketing, stain at top, part of backflap missing, otherwise Fine(Photo) E. 200-300
- 1145 ☒ **Fort Bayard, New Mexico Nov. 7, 1879.** Ty. 3 purple cds and Star in Circle cancels 2c Green entire to Phila., light staining, small nick at upper left, Fine(Photo) E. 100-150



1146

- 1146 ☒ **Fort Buchanan N.M. Feb. 28.** Mostly clear strike of Type 1 circular datestamp ties 3c Dull Red (26), pre-use horizontal tear across top (barely visible), on cover to Sacramento Cal., stamp tied at origin by red "FRANCO/EN ALAMOS" Mexican "Paid in Alamos" two-line handstamp in frame, matching red "3" rate handstamp on back, small opening faults in flap and tiny tears at top

VERY FINE APPEARANCE. THE ONLY RECORDED COVER ORIGINATING IN MEXICO WITH THE "FRANCO EN ALAMOS" HANDSTAMP TYING STAMP.

This cover originated in the Mexican post office at Alamos with 3c U.S. postage prepaid by the 1857 stamp. It was tied by the red "Paid in Alamos" handstamp and sent to Fort Buchanan, New Mexico, where it entered the mails for California.

Ex Dike.....(Color Photo, p. 33) E. 5,000-7,500



1147

- 1147 ☒ **Fort Craig N.M.** Large woodcut Ty. 1 cds with ms. "7 Mar" date, matching ms. cancels 3c Dull Red (26) on yellow cover to N. Bloomfield O., with original 1861 letter from a soldier's wife at Fort Craig to her mother, mentions Lincoln election, delay in mails between Independence and Santa Fe, war with Navajos etc., fresh and Extremely Fine, choice example of this scarce territorial marking.....(Color Photo, p. 34) E. 750-1,000

- 1148 ☒ **Fort Craig N.M. Ty. 1** woodcut cds with "Nov. 25" ms. date on yellow soldier's letter cover to Sacramento Cal., properly endorsed and routed "Via Denver City", ms. "Due 10" rate, soiled and edges nicked in places, backflap missing, still Fine, scarce usage.....(Photo) E. 200-250
- 1149 ☒ **Fort Craig N.M. Jul. 31.** Ty. 2 cds, target ties 3c Rose (65) on yellow cover to Ft. Selden N.M., reduced at R. & B., small stain, otherwise Fine.....(Photo) E. 100-150
- 1150 ☒ **Fort Craig N.M. Jan. 2.** Bold Ty. 2 cds with target on 3c Pink entire to Drytown Cal., minor opening tear at T., Fine.....(Photo) E. 100-150
- 1151 ☒ **Fort Craig N. Mex. Jan. 20.** Ty. 4 cds with ms. day, cork cancel ties 3c Bank Note on orange cover to Hallowell Me., reduced slightly at R., small tape stain, Fine.....(Photo) E. 100-150
- 1152 ☒ **Fort Craig New Mexico Jan. 17, 1879.** Large purple Ty. 7 double-circle ds, matching Maltese Cross cancels tie 10c Bank Note on 3c Green entire to Boston, registered markings, fresh and Very Fine.....(Photo) E. 200-300
- 1153 ☒ **Fort Cummings NM 7/21/84.** Unlisted ms. pmk. ties 2c Red Brown (210) on cover to Norwich Conn., rough opening at L. slightly affects stamp, otherwise Fine.....(Photo) E. 100-150
- 1154 ☒ **Fort Cummings New Mex. Sep. 19, 1883.** Ty. 4 double-line cds and "POD" monogram in blue tying 3c & 5c Bank Notes on registered cover to Buffalo N.Y., fresh and Very Fine.....(Photo) E. 100-150

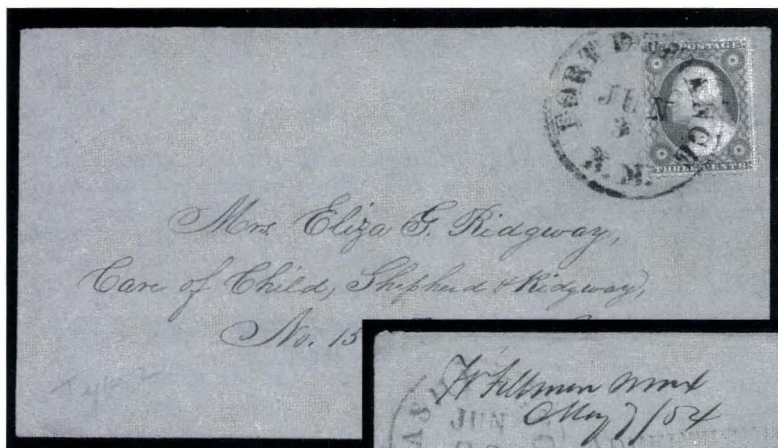

1155

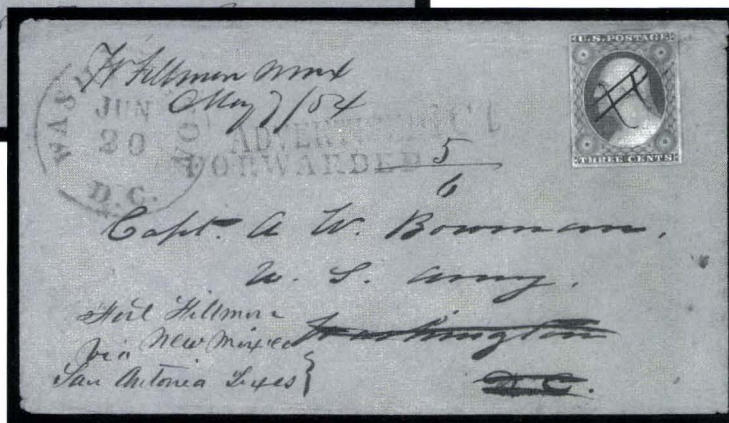

1156

- 1155 ☒ **Fort Defiance N.M. Jun. 3.** Mostly clear strike of Type 2 circular datestamp ties 3c Dull Red (26) on buff cover to Boston, from the Ridgway correspondence
VERY FINE AND EXTREMELY RARE FORT DEFIANCE TERRITORIAL MARKING.
Ex Dike.....(Color Photo, p. 34) E. 2,000-2,500
- 1156 ☒ **Ft Fillmore NMx May 7/54.** Type 1 ms. postmark with matching cancel on 3c Dull Red (11), slightly oxidised, on brown cover to U.S. Army captain at Washington D.C., evidently he returned to Fort Fillmore as the cover was marked "ADVERTISED 1 Ct." and "FORWARDED" with ms. "+5=6" total 6 cents due and "Washington D.C. Jun. 20" cds, address crossed out with ms. "Fort Fillmore New Mexico Via San Antonio Texas" re-routing directions
VERY FINE. AN EXTREMELY RARE NEW MEXICO TERRITORIAL FORT MARKING AND MOST UNUSUAL RE-DIRECTED USAGE.
Ex Persson.....(Color Photo, p. 34) E. 2,000-2,500



1157

- 1157 ☒ **Ft. Fillmore NM Augt 22/58.** Type 1 ms. postmark on 3c Red Nesbitt entire to Nashville Tenn., edges slightly worn
 VERY FINE. THE LATEST RECORDED USE OF THIS FORT FILLMORE MANSUCRIFT POST-MARK.
 Ex Dike.....(Color Photo, p. 35) E. 1,500-2,000
- 1158 ☒ **(Fort Garland).** 1860 receipt docketing indicates origin at this fort, strip of three 3c Dull Red (26) tied by grids, "Fernando de Taos N.M. Oct. 18" cds on reduced buff cover to Bristol R.I., Very Fine appearance, Fort Garland is now in Colorado, ex Chase, Baker, Dike.....(Photo) E. 200-300

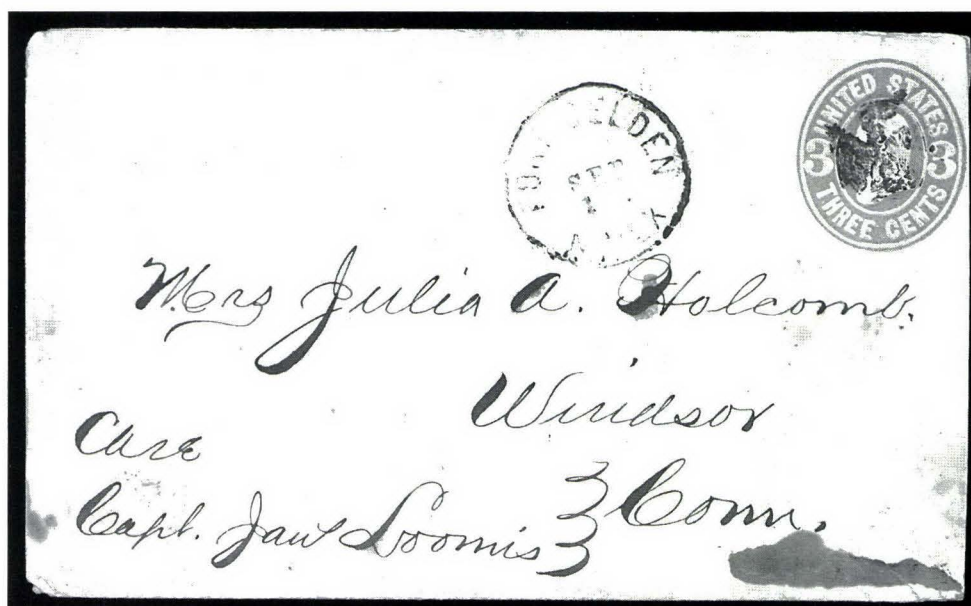

1159

- 1159 ☒ **Fort Selden N. Mex. Sep. 1.** Mostly clear strike of Type 1 circular datestamp with cross cancel on 3c Pink entire to Windsor Conn., slightly reduced at right, stain and small tear at bottom right
 A FINE EXAMPLE OF THIS RARE EARLY FORT SELDEN TERRITORIAL DATESTAMP.
 Ex Dike(Photo) E. 1,500-2,000

- 1160 ☒ **Fort Selden N. Mex. Jul. 19.** Clearly struck Ty. 4 cds with target on 3c Green entire to Mesilla N.M., toned at right, otherwise Fine(Photo) E. 100-150
- 1161 ☒ **Fort Stanton N. Mex. Sep. 3, 1886.** Unlisted double-circle ds and grid on 2c Brown entire to Phila., Very Fine(Photo) E. 100-150
- 1162 ☒ **Fort Stanton New Mex. Feb. 1, 1878.** Clearly struck Ty. 1 cds and Star cancel tying 3c Bank Note on cover to Taos N.M., grocer's corner card crossed out, reduced at L., slight wear, Fine(Photo) E. 150-200
- 1163 ☒ **Fort Sumner N.M. Aug. 18, 1880.** Ty. 1 purple cds struck twice, blue cork cancel on 3c Green entire to Socorro N.M., "Advertised" straightline, Socorro backstamp, Fine(Photo) E. 200-300
- 1164 ☒ **Fort Sumner. New Mex. Feb. 9, 1887.** Ty. 3 double-line cds and target tying 10c Bank Note on 2c entire registered to N.Y.C., Very Fine(Photo) E. 100-150
- 1165 ☒ **Fort Sumner N. Mex. Jun. 21, 1893.** Bold Ty. 5 cds with matching targets on 8c Columbian and 2c Columbian entire registered to Phila., fresh and Very Fine(Photo) E. 100-150



- 1166 ☒ **Ft. Union N.M. Sept. 3d/52} frd. 5.** Manuscript postmark applied upon forwarding to Annapolis Md. on cover originating at Annapolis with 3c Brownish Carmine (11), margins all around, tied by "5" rate handstamp, "Annapolis Md. 21 Jun" cds, sender's routing "Via Independance Missouri", some scattered toned specks
VERY FINE. A REMARKABLE FORWARDED USAGE FROM ANNAPOLIS TO FORT UNION AND BACK TO ANNAPOLIS.
Ex Simpson, Dike(Color Photo, p. 35) E. 1,500-2,000
- 1167 ☒ **Fort Union New Mex. Aug. 4.** Clear strike of Ty. 2 cds ties 3c Orange Red (11), mostly large margins, on fresh cover to Columbus O., neat 1855 docketing, Very Fine, choice territorial usage(Photo) E. 750-1,000
- 1168 ☒ **Fort Union New Mex. Sep. 3.** Clear strike of Ty. 2 cds on 3c Red Nesbitt entire to Richmond Va., forwarded with blue "Richmond Va. 3 Paid" cds, original 1855 enclosure (letter mentions drinking and gambling in Santa Fe), slight wear and soiling around edges, otherwise Fine(Photo) E. 500-750
- 1169 ☒ **Ft Union Nov. 18.** Ty. 3 ms. pmk. ties 3c Dull Red (26) on small cover to Altoona Pa., original 1857 letter enclosed, large repaired opening tear at top, still presentable and very scarce(Photo) E. 100-150
- 1170 ☒ **Fort Union NM Apl 12/64.** Ty. 5 ms. pmk. with matching ms. "X" cancels tying pair of 2c Black (73) on cover to Lebanon O., address slightly faded but postmark is bold and clear, Very Fine, extremely rare Black Jack usage from Fort Union N.M.(Photo) E. 750-1,000

- 1171 ☒ **Fort Union NM Oct. 4th/64.** Bold Ty. 5 ms. pmk. ties 3c Rose (65), clipped perfs, on buff cover to Lebanon O., Very Fine(Photo) E. 200-300
- 1172 ☒ **Ft. Union New Mexico Mar. 1865.** Ty. 6 cds partly clear strike as forwarding mark on cover from Lebanon O. to Fort Bascom N.M., redireced to Fort Craig, 3c Rose (65) tied by target, ms. "Pd 3" forwarding charge, minor toning, still Fine....(Photo) E. 200-300
- 1173 ☒ **Fort Union N.M. May 30, 1867.** Ty. 7 rimless cds with ms. "Paid 3" rate on buff cover to Taos, Very Fine, unusual.....(Photo) E. 200-300
- 1174 ☒ **Fort Union N. Mex.** Blurry Ty. 8 cds on 3c Pink entire, worn edges, with interesting 1863 letter re discovery of gold in Arizona and expulsion of Navajos by Kit Carson.....(Photo) E. 100-150
- 1175 ☒ **Fort Union N. Mex. Jun. 29.** Ty. 8 cds with bold grids tying pair of 3c Red, F. Grill (94) on yellow cover to Onondaga N.Y., 1868 docketing on back, a bit worn at edges, Fine ..(Photo) E. 200-300
- 1176 ☒ **(Fort Webster N.M.).** Manuscript address "Assist. Surgeon T. C. Henry, U.S.A., Fort Webster, N. Mexico" on buff cover with a second address in another hand to Mrs. A. M. Henry at Ballston Centre N.Y., 3c Brownish Carmine (11), ample margins to slightly in at L., tied by "Santa Fe N.M. Jul. 1" cds, red wax seal, Very Fine, the likely explanation for the two addresses and usage is that this envelope was sent to Asst. Surgeon Henry and was re-used by him from Fort Webster to Ballston Centre - it is the only known cover from Fort Webster, ex Longfellow(Photo) E. 1,000-1,500
- 1177 ☒ **FRALEY, N. MEX./JAN. 17, 1896.** Ty. 1 two-line ds with target tying 2c Bureau on cover to New Haven Conn., Very Fine.....(Photo) E. 100-150
- 1178 ☒ **Fresnal N. Mex. Jan. 8, 1895.** Mostly clear cds with target on 2c Columbian on cover to Augusta Me., Fine(Photo) E. 100-150



1179

- 1179 ☒ **P.O. Frontera 20 Decr/51 N.M.** Beautiful magenta manuscript postmark with matching cancel tying 3c Orange Brown (10), right sheet margin and full margins all around, lovely early impression and bright color, on fresh white cover to Mrs. Col. C. K. Gardner in Washington D.C., with original letter from her son, Lt. George C. Gardner, datelined "Frontera near El Paso, Dec. 19th 1851", one backflap removed

EXTREMELY FINE. BELIEVED TO BE THE FINEST OF THE FIVE KNOWN COVERS FROM FRONTERA, NEW MEXICO.

The outpost of Frontera was established as a New Mexico territorial post office (spelled "Frontero") on April 17, 1851, but was discontinued March 12, 1852. Some say it was destroyed by Apaches; others say it was abandoned due to flooding by the Rio Grande River. Frontera was located northwest of El Paso, Texas, about eight miles on the east side of the Rio Grande, which places it within the Texas boundary. It was an astronomical observatory used by the Boundary Commission during its operations in this district. Lt. Gardner, who sent this letter and cover, was a clerk for Major Emory's survey of the Rio Grande in August 1851.

This example is believed to be the only "N.M." designation among the five known Frontera covers, and the only one containing the original letter. Please see lot 1076 for additional Gardner correspondence.

Ex Longfellow(Color Photo, p. 36) E. 5,000-7,500

- 1180 ☒ **Wells Fargo & Co. Express Gage N.M.** Purple oval hs on 2c Vermilion entire with black printed frank to S.F., Very Fine(Photo) E. 200-300
- 1181 ☒ **Garcia N. Mex. Dec. ?, 1897.** Ty. 1 cds and target ties 10c Bureau on illustrated **sheep raiser** corner card cover to Waterville Me., Very Fine(Photo) E. 150-200
- 1182 ☒ **Gold Hill NM 9/1/89.** Ty. 1 ms. pmk. on 3c Green entire to El Paso Tex., Very Fine(Photo) E. 100-150
- 1183 ☒ **Grant N.M. 8-11-84.** Ty. 2 ms. pmk. with cancel on 2c Red Brown (210) on cover to New York City, long tear at top, but presentable and the only known example(Photo) E. 100-150
- 1184 ☒ **Grenville N. Mex. May 7, 1892.** Dark purple Ty. 1 double-line cds and target on 2c Green entire with handstamped corner card, slightly reduced at R., otherwise fresh and Very Fine.....(Photo) E. 200-300
- 1185 ☒ **Hilton N. Mex. Apr. 18, 1890.** Bold Ty. 1 cds and target on 2c Brown entire to Coulitz Wash., Very Fine, also incl. Ty. 2 ms. "Hilton N. Mex. 2-16-91" pmk. on 3c Greene entire, slightly reduced, o/w Fine(Photo) E. 100-150
- 1186 ☒ **Hudson Hot Springs N.M. Jun. 17, 1880.** Purple Ty. 1 cds with ms. cancels on 1c & 3c Bank Notes on cover to Germany, one 1c torn at top, otherwise Very Fine(Photo) E. 200-300
- 1187 ☒ **Isleta N. Mex. Jun. 10, 1888.** Bold Ty. 1 cds on back of registered 2c Green entire with 2c & 10c Bank Notes ties by targets, ms. Isleta registry marking, Very Fine.....(Photo) E. 150-200
- 1188 ☒ **Ivanhoe N. Mex. Jan. 23, 1896.** Mostly clear Ty. 1 cds with target tying 2c Bureau on cover to Lakeport Cal., Very Fine(Photo) E. 100-150
- 1189 ☒ **James N.M./Ncv. 9. 1889.** Two-line Ty. 3 hs in purple with maching target tying 2c Green (213) on cover to Belmont N.Y., Very Fine, scarce(Photo) E. 150-200
- 1190 ☒ **Joseph N. Mex. Jul. 8, 1895.** Purple Ty. 1 cds with target tying 2c Bureau on cover to New Bedford Mass., Very Fine(Photo) E. 100-150
- 1191 ☒ **La Cueva July 23d 1869.** Ty. 1 ms. pmk., matching "X" cancel on 3c Red, F. Grill (94) on buff cover to Fernando de Taos N.M., reduced at L., fresh and Very Fine.....(Photo) E. 150-200
- 1192 ☒ **La Junta N.M. 5.14.79.** Ty. 1 ms. pmk. and cross-hatched cancel on 3c Bank Note on cover to Mora N.M., reduced at L., Very Fine(Photo) E. 200-300
- 1193 ☒ **La Plata NM Feb. 10, 1885.** Ty. 1 ms. pmk. on 2c Red entire to Siverton Col., docketed, Very Fine.....(Photo) E. 100-150
- 1194 ☒ **La Plata, New Mexico. Apr. 28, 1888.** Purple Ty. 2 cds with target on 2c Green entire to Morganville N.Y., corner repaired at T.R., rare(Photo) E. 100-150
- 1195 ☒ **Lany New Mex Jun. 18, '88.** Purple Ty. 2 rimless ds and grid tie 2c Bank Note on cover to Jacksonville Ill., Very Fine(Photo) E. 150-200
- 1196 ☒ **Las Cruces N.M. April 16/64.** Ty. 1 ms. pmk. and cancels tie two 3c Rose (65), minor faults, on cover with printed address to Grand Rapids Mich., embossed corner card of U.S. District Court Arizona, backflap removed, otherwise Fine(Photo) E. 200-250
- 1197 ☒ **Las P???? Sept. 12/64.** Ty. 1 ms. pmk. on 3c Pink entire to Fort Sumner, forwarded to Santa Fe, reduced into stamp at right, otherwise Fine(Photo) E. 100-150
- 1198 ☒ **Las Palomas N.. Mex. Jan. 23, 1889.** Ty. 2 cds with target on 2c Green entire to Hillsboro N.M., Very Fine(Photo) E. 100-150
- 1199 ☒ **Las Vegas N.Mco. Sept 2/54.** Ty. I ms. pmk. on brown cover to Brooklyn N.Y., 3c Dull Red (11) tied by blue ms. smear, forwarded to Great Barrington Mass., "Due 5" in circle hs, ink spots, slight wear, Fine.....(Photo) E. 200-300
- 1200 ☒ **Las Vegas * New Mexico * Oct. 24, 1868.** Ty. 3 blue double-circle ds, matching targets tie pair of 3c Red, F. Grill (94) on legal-size cover to Santa Fe N.M., few trivial stamp flaws, reduced at L., Fine(Photo) E. 100-150
- 1201 ☒ **Las Vegas N.M. Dec. 2, 1900.** Ty. 26 duplex cds and cork on 2c 1895 on illustrated hardware merchant's advertising cover for **mousetrap**, clever design, Very Fine.....(Photo) E. 100-150
- 1202 ☒ **Lava N. Mex. Mar. 30, 189-.** Ty. 2 cds ties 1c 1890 on cover to Maple Rapids Mich., **cactus dealer's** corner card, Very Fine(Photo) E. 150-200
- 1203 ☒ **Lavaa, N. Mex./May 24, 1896.** Ty. 2A two-line greenish blue ds, 8c 1895 cancelled by ms. on 2c Green entire registered to St. Louis, St. Louis transit, Very Fine(Photo) E. 100-150
- 1204 ☒ **Leopold N.M. Mar. 22 A.M. 1910.** Ty. 2 duplex cds and bars tie 10c Washington on 2c legal-size registered entire to Mexico, **El Paso Tex. exchange office registry label**, minor wear, Fine, rare registration label(Photo) E. 150-200
- 1205 ☒ **Lobo N. Mex. Jun. 18 A.M. 1907.** Ty. 1 duplex cds and bars tie 2c 1906 pair on cover to Virginia Ill., backflap removed, slightly rounded corner, Fine(Photo) E. 100-150
- 1206 ☒ **Loma Pardo, New Mex. Mar. 23, 1881.** Ty. 2 cds and target on 3c Green entire to Mora N.M., reduced at L., Fine(Photo) E. 100-150

- 1207 ☒ **Lookout N. Mex. Mar. 5, 1888.** Ty. 1 double-circle ds with Maltese Cross cancel on 2c Brown entire to El Paso Tex., livestock dealer's corner card from Seven Rivers N.M., Very Fine.....(Photo) E. 150-200
- 1208 ☒ **Lookout, New Mex./ 4.16.88.** Ty. 2 straightline with ms. date on 2c Green entire to El Paso Tex., livestock co. corner card, Very Fine(Photo) E. 150-200
- 1209 ☒ **Los Luceros N. Mex. Apr. 27.** Ty. 1 cds and target tie 3c Bank Note (corner torn) on yellow cover to Taos N.M., reduced at R., Fine(Photo) E. 100-150
- 1210 ☒ **Luna, Socorro Co., N. Mex. May 28, 1886.** Ty. 1 ornately framed ds with Star in Circle tying 2c Red Brown (210) on cover to Boston, handsome illustrated **Short Horn Cattle Co. of New Mexico** corner card, slightly toned, B.L. corner clipped and repaired, still Fine(Photo) E. 300-400
- 1211 ☒ **Manzano New Mex. Oct. 5, 1883.** Purple Ty. 1 cds and target on 1c postal card to Canada, Very Fine.....(Photo) E. 100-150

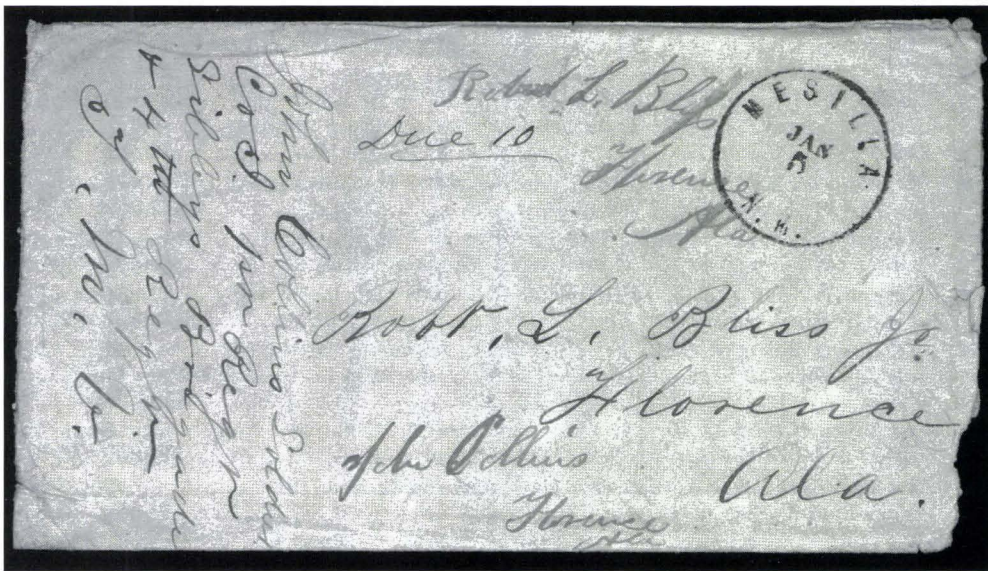

1212

- 1212 ☒ **Mesilla N.M. Jan. 5 (1862).** Full clear strike of circular datestamp with ms. "Due 10" on buff cover to Florence Ala. from John Collins, a member of Co. J, 1st Regiment, Sibley's Brigade, and 4th Regiment T.M.V., properly endorsed at left, some contemporary writing on front and back, very minor wear at small opening tear at lower right

A FINE AND VERY RARE COVER MAILED DURING THE CONFEDERATE OCCUPATION OF NEW MEXICO FROM THE NEWLY-FORMED TERRITORY OF ARIZONA.

With original letter datelined "Camp on the Rio Grande (Willow Bend), New Mexico — 33 miles above Fort Bliss, Texas and about 25 miles below Mesilla (pronounced Mesea) Arizona, December 23, 1861." Interesting content including report of activity (mostly marching) and expectation of moving on to Kansas and Missouri. Two postscripts with postal history significance: "Direct your letters now to El Paso or Ft. Bliss instead of San Antonio" and "You must excuse me Rob't for not paying the postage. I have the means & would have but our Adj't will not receive it."

In July 1861 Lt. Col. John Baylor raised the Confederate flag at Fort Bliss, later occupying Fort Fillmore and the town of Mesilla. On August 1st he issued a proclamation establishing the Confederate Territory of Arizona, naming Mesilla as its capital. In January 1862, soon after this cover was postmarked, the Confederate Congress passed a bill establishing the Territory of Arizona. President Davis signed the bill in January and issued his presidential proclamation shortly thereafter.

During this period in which the Confederate Territory of Arizona was formed, Brigadier Henry Sibley raised three regiments, designated the Army of New Mexico, comprising the 4th, 5th and 7th Texas regiments. The 4th was known unofficially as the 1st Regiment of Sibley's Brigade, to which the sender of this letter, John Collins, belonged.

According to specialists in Arizona and New Mexico postal history, there are fewer than ten examples known of the Mesilla N.M. occupation marking.

Accompanied by other interesting letters from the Collins-Bliss correspondence (none from this region) and photographs of Robert Bliss and other family members(Color Photo, p. 36) E. 10,000-15,000

- 1213 ☒ **Mesilla Jany. 25.** Ty. 1 ms. pmk. with "X" cancels on strip of four 3c Rose (65) on buff cover to San Francisco, "Advertised" cds on back, strip somewhat faulty and reduced at R., otherwise Fine(Photo) E. 150-200
- 1214 ☒ **Mesilla, N.M. 1864. Jan. 23.** Ty. 2 rimless cds with cork cancel on 3c Rose (65) on cover to New York City, reduced and refolded, Very Fine strike of this rare marking(Photo) E. 400-500
- 1215 ☒ **Mesilla N.M. Mar. 12.** Ty. 3 cds ties 3c Rose (65) on cover to St. Johnsbury Vt., reduced at L., stamp has stain, otherwise Fine(Photo) E. 100-150
- 1216 ☒ **Mimbres N. Mex. Grant Co. Apr. 13, 1889.** Ty. 1 cds and grid on 2c Green entire to Mass., Fine(Photo) E. 100-150
- 1217 ☒ **Mimbres Hot Springs N.M. Jun. 17, 1879.** Ty. 3 purple cds with ms. cancel on 3c Green entire to Wisner Neb., slight soiling, tear at B.L., otherwise Fine(Photo) E. 200-250
- 1218 ☒ **Mora N.M. May 22/65.** Ty. 1 ms. pmk. with matching "X" on 3c Rose (65) on cover to Independence Mo., slightly reduced at R., faint stain at left, otherwise Very Fine.....(Photo) E. 500-750
- 1219 ☒ **Mora N.M. Feby. 25/66.** Ty. 1 ms. pmk., matching "X" ties 3c Rose (65) on yellow cover to Fernando de Taos N.M., reduced at R., otherwise Fine(Photo) E. 200-300
- 1220 ☒ **Newton N. Mex. 6/7/83.** Ty. 1 ms. pmk. on 3c Green entire to Nevada City Cal., reduced at L., Fine(Photo) E. 100-150
- 1221 ☒ **Ocate July 9th 1867.** Ty. 1 ms. pmk., matching "X" cancel on 3c Rose (65) on buff cover to Delaware O., with enclosure, rough opening at R., minor wrinkling, Fine(Photo) E. 100-150
- 1222 ☒ **Ojo Caliente Rio Arriba Co. N Mex Feby. 1sh 1876.** Ty. 1 purple ms. pmk. ties 3c Bank Note on buff cover to Taos N.M., reduced at L., Very Fine.....(Photo) E. 150-200
- 1223 ☒ **Ojo Caliente Rio Arriba Co. N Mex Feby. 10th 1876.** Ty. 1 purple ms. pmk. ties 3c Bank Note on cover to Taos N.M., reduced at L., Very Fine(Photo) E. 150-200
- 1224 ☒ **Ojo Caliente N. Mex. Dec. 6.** Ty. 2 double-circle ds with ms. date, matching cancel on 3c Bank Note on cover to Logansport Ind., reduced at L., Fine.....(Photo) E. 100-150
- 1225 ☒ **(Ojo de los Pinebetes).** Jan. 10, 1886 dateline on letter with cover to Mora N.M., 2c Red Brown and 10c Special Delivery (210, E1) uncanceled, ms. "1/1" postmark, reduced at L., unusual usage(Photo) E. 100-150
- 1226 ☒ **Olio N. Mex. Mar. 6, 1899.** Ty. 1 cds boldly struck on 2c Green entire to Providence R.I., Very Fine.....(Photo) E. 150-200
- 1227 ☒ **Osha N. Mex. Feb. 25, 1899.** Ty. 1 cds and targets tying 8c Bureau on 2c Green entire registered to Mora N.M., Very Fine(Photo) E. 150-200
- 1228 ☒ **Paraje N.M. June 26th '72.** Ty. 1 ms. pmk. ties 3c Bank Note on small cover to Ann Arbor Mich., Very Fine(Photo) E. 100-150
- 1229 ☒ **Pena Blanca N. Mex. Jul. 23, 1889.** Ty. 2 cds with target on 2c Green (213) on cover to Albuquerque N.M., minor edge wear, Very Fine(Photo) E. 150-200
- 1230 ☒ **Peralta N.M. March 18/68.** Ty. 1 ms. pmk. and "X" cancel on 3c Rose (65) on cover to Santa Fe, tiny tear at top, small tape stains at sides, otherwise Very Fine(Photo) E. 500-750
- 1231 ☒ **Peralta, N. Mex. Dec. 18, 1885.** Ty. 3 bold double-line cds and Maltese Cross on 2c Brown entire to Albuquerque N.M., Very Fine.....(Photo) E. 200-250
- 1232 ☒ **Percha Grant Co. N.M. 12-19-1882.** Ty. 1 ms. pmk. on 1c postal card to Chloride N.M., Very Fine.....(Photo) E. 150-200
- 1233 ☒ **Perico, Colfax Co. New Mexico. Jul. 6, 1887.** Ty. 1 double-circle ds with target tying 2c Red Brown (210) on cover to New Haven Conn., Very Fine.....(Photo) E. 200-250
- 1234 ☒ **Pine Spring, N. Mex. Feb. 15, 1894.** Purple cds and target on 2c Columbian entire to Lynn Mass., Very Fine(Photo) E. 200-300
- 1235 ☒ **Pinos Altos NM Feby 25 1868.** Ty. 1 ms. pmk., matching cancel on 3c Rose (65) on cover to St. Johnsbury Vt., slightly reduced at L. just into pmk., otherwise Very Fine(Photo) E. 300-400
- 1236 ☒ **Pinos Wells, New Mexico Dec. 24, 1890.** Ty. 1 cds and cork on 3c Green entire to St. Louis, vertical fold, Very Fine(Photo) E. 100-150
- 1237 ☒ **Plaza Del Atcalde N.M. May 8.** Mostly bold Ty. 1 cds and target on 3c Green entire to Fernando de Taos, reduced at L., Very Fine(Photo) E. 200-300

- 1238 ☒ **Pojuaque New Mex. Sep. 28, 1884.** Ty. 1 cds and target tying 2c Red Brown (210) on **Headquarters, Republican Central Committee, Territory of New Mexico** red on yellow corner card cover to Flushing N.Y., stamp has crease, Very Fine cover (Photo) E. 300-400
- 1239 ☒ **Punta N. Mex. Jan. 21, 1895.** Ty. 1 cds and target on 2c Columbian entire to Boston, Fine (Photo) E. 100-150
- 1240 ☒ **Pyramid, New Mex. Jul. 3, 1883.** Ty. 1 double-circle ds and target on 3c Bank Note on cover to Syracuse N.Y., Very Fine (Photo) E. 150-200
- 1241 ☒ **Ramah N. Mex. Feb. 12, 1900.** Ty. 3 duplex cds and target tie 8c Bureau pair on illustrated **pen manufacturer's** corner card cover to Alexandria Va., Very Fine (Photo) E. 100-150
- 1242 ☒ **Ranchos de Taos Oct. 23d/77.** Ty. 1 ms. pmk. and "X" cancel ties 3c Bank Note on buff cover to Ferndando de Taos N.M., reduced at R., fresh and Very Fine (Photo) E. 100-150
- 1243 ☒ **Raynor N. Mex. Mar. 16, 1879.** Unlisted purple cds with Star in Circle tying 3c Bank Note on yellow cover to Taos N.M., reduced at R., Fine (Photo) E. 150-200
- 1244 ☒ **Red River Springs, New Mex. Apr. 7, 1885.** Bold Ty. 1 cds and target tying 2c Red Brown (210) on yellow cover to Boston, Very Fine (Photo) E. 150-200
- 1245 ☒ **Rincon N.M. Sept. 10/80.** Ty. 1 ms. pmk. and cancel on 3c Bank Note on corner card cover to Mora N.M., reduced at L., otherwise Very Fine (Photo) E. 100-150
- 1246 ☒ **Rincon N.M. Jan. 1/80.** Unlisted ms. pmk. on 3c Bank Note on yellow cover to Moro N.M., reduced at L., Very Fine (Photo) E. 100-150
- 1247 ☒ **Richmond NM 8/13/1881.** Ms. pmk., matching cancel on 3c Bank Note on cover to Santa Fe, Prescott Ariz. corner card, reduced at L., otherwise Fine (Photo) E. 100-150
- 1248 ☒ **M. M. Mauney P.M. Rincon, N.M. 1884 3 Jul.** Ty. 2 purple cds ties 2c Red Brown (210) on cover to Crescent N.Y., Very Fine (Photo) E. 100-150
- 1249 ☒ **Rosa N. Mex. Aug. 4, 1888.** Bold Ty. 1 cds with matching targets on 1c Bank Note pair on corner card cover to Washington D.C., Very Fine (Photo) E. 100-150
- 1250 ☒ **Round Mountain NM Jan. 27th '79.** Ty. 1 ms. pmk. with "X" on 3c Bank Note on cover to S. Lansing N.Y., slightly soiled, Fine (Photo) E. 200-300
- 1251 ☒ **San Juan New Mexico Feb. 2.** Mostly clear Ty. 1 blue cds and target on 3c Green entire to New Haven Conn., Very Fine (Photo) E. 100-150
- 1252 ☒ **San Juan * N.M. * Dec. 26, 1880.** Ty. 2 double-circle ds and target on 3c Green entire to Fernando de Taos, reduced at L., Fine (Photo) E. 150-200
- 1253 ☒ **Santa Cruz, N. Mex. J. M. Aurandt, P.M. Aug. 29, 1889.** Ty. 1 serrated oval ds and grids tying 1c Ultramarine (212) pair on cover to Santa Fe, small tear at top, Very Fine, striking and rare postmaster's name datestamp (Photo) E. 300-400



1254

- 1254 ☒ **"Santa Fe/July 16/49".** Type A two-line pencil origin mark on brown cover to Ravenna O., put into U.S. mails at Independence with green "Independence Mo. Aug. 25" cds and ms. "20" due rate, waterstains at top
FINE. AN EXTREMELY RARE MARKING APPLIED DAYS PRIOR TO THE OPENING OF THE SANTA FE POST OFFICE. CARRIED ON THE SANTA FE TRAIL TO INDEPENDENCE, MISSOURI.
Ex Longfellow (Photo) E. 2,000-3,000



1255

- 1255 ☒ **Santa Fe Manuscript "Paid"**. Applied at Santa Fe on Oct. 21, 1849 folded letter from William L. Smith at Our Theco to Coleman Younger at Liberty Mo., carried outside mails into Santa Fe where pre-territorial postmaster accepted 5c payment and marked letter "Paid", carried south to San Antonio by Capt. Henry Skillman on his monthly express route, then north to Fort Leavenworth Mo. where "Fort Leavenworth Mo. Dec. 6" cds and "5" rate handstamp applied

AN EXTREMELY RARE POSTAL MARKING FROM THE NEW MEXICO AREA AFTER IT WAS ANNEXED BY THE UNITED STATES BUT BEFORE IT BECAME A TERRITORY.

The letter contains a lengthy account of the difficulties experienced by merchant on the Santa Fe trail. He describes Santa Fe as a place "of bustle and confusion. . . [with] all kinds of vice and dissipation. . ." (Photo) E. 2,000-3,000



1256

- 1256 ☒ **"Santa Fe. New Mexico"**. Ty. A ms. pmk. on piece with vertical pair of 5c Brown (1), ample margins, tied by matching ms. on buff piece with ms. "Paid by two U.S. Stamps" and blue "Independence Mo. Aug. 21" cds, Very Fine, rare use of 1847's from New Mexico. (Color Photo, p. 37) E. 1,200-1,500
- 1257 ☒ **Santa Fe New Mexico. May 1**. Ty. 1 cds and "10" rate hs on brown cover to Burns N.Y., worn with minor opening faults, Fine (Photo) E. 300-400
- 1258 ☒ **Santa Fe N.M. Sept. 1st 1851**. Ty. 2 ms. pmk. and "5" rate on cover to New Orleans, backflap removed, mended opening tear at top, otherwise Fine (Photo) E. 150-200
- 1259 ☒ **Santa Fe N M Jun. 1**. Ty. 3 double-circle ds with "Paid" and "3" handstamps on blue cover to Phila., faint bleached specks, Very Fine (Photo) E. 300-400
- 1260 ☒ **Santa Fe N.M. 3 Paid 1 Oct.** Ty. 4 integral rate cds on brown cover to Brooklyn N.Y., minor toning around edges, otherwise Very Fine, rare marking (Photo) E. 300-400
- 1261 ☒ **Santa Fe N.M. 1 Feb.** Ty. 5 cds ties 3c Dull Red (11), margins all around, on 1852 folded letter to N. Clarendon Vt., from wife of Rev. J. M. Shaw, military chaplain at Fort Defiance, faint toning, still Very Fine (Photo) E. 200-300
- 1262 ☒ **Santa Fe N.M. 3 Oct.** Ty. 5 cds ties 12c Black (36) on 3c Red Nesbitt entire to France, red N.Y. credit cds and French transit (1859), significantly reduced at L. and B., otherwise Fine (Photo) E. 200-300

- 1263 ☒ **Santa Fe N.M. 1 Jan.** Ty. 5 cds with "10" in circle hs on brown Official Business cover to Secretary of the Interior at Washington D.C., slightly reduced, file fold, Fine(Photo) E. 100-150
- 1264 ☒ **Santa Fe N.M. 1 Jan.** Ty. 5 cds and "10" in circle hs on legal-size buff cover to Secretary of the Interior in Washington D.C., official business endorsement, file folds, Fine(Photo) E. 100-150
- 1265 ☒ **Santa Fe N. Mex. Jun. 24.** Ty. 6 cds and grid tie 3c Dull Red (26) on buff cover to Bristol R.I., fresh and Very Fine.....(Photo) E. 100-150
- 1266 ☒ **Santa Fe N.M. Apr. 17 V.** Ty. 7 balloon-size cds with unusual framed Roman numeral rate below date, boldly struck on brown courthouse cover to Tex., faults at R., toning and slight erosion at L., presentable and scarce.....(Photo) E. 150-200

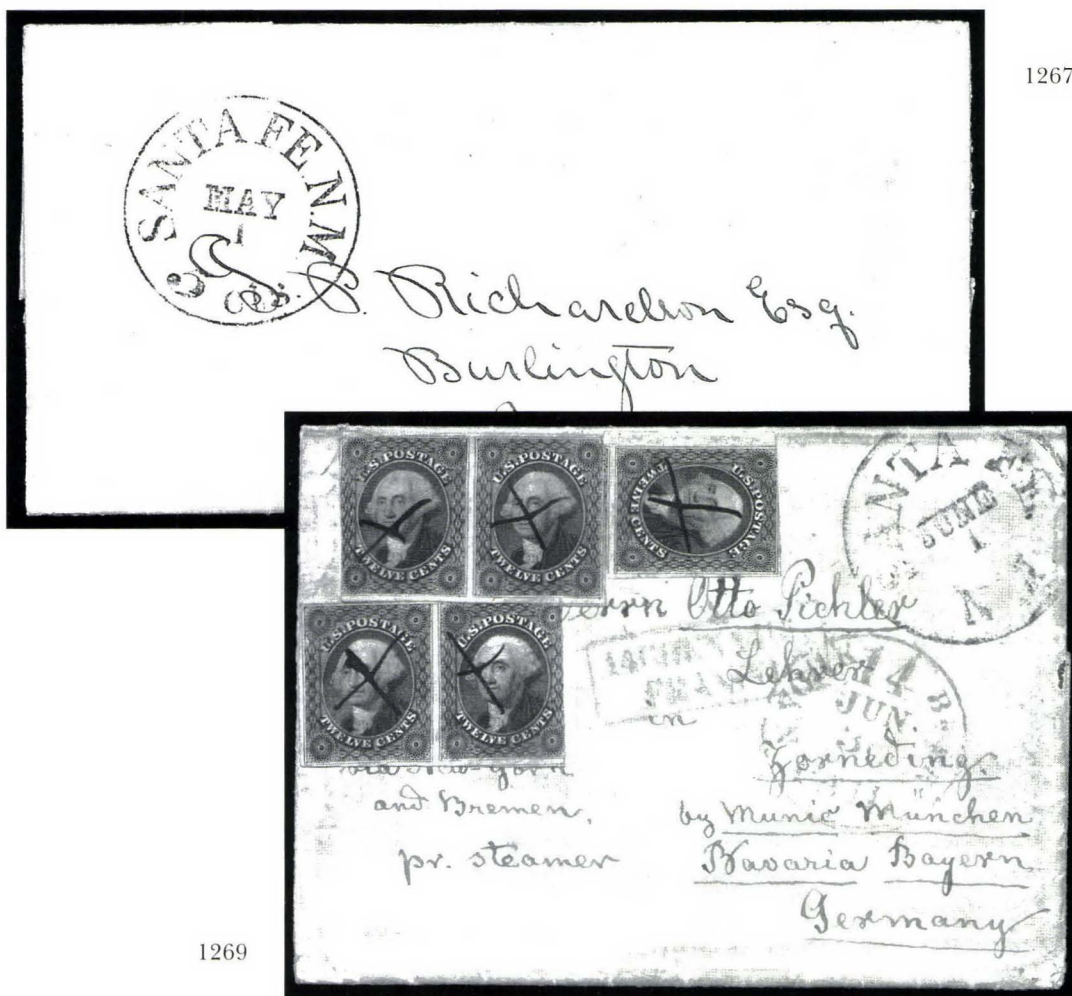

- 1267 ☒ **Santa Fe N.M. May 1 5 cts.** Ty. 8 integral rate cds clearly struck on 1854 folded letter to Burlington Vt., datelined **Fort Thorn N.M.** from the commander, I. B. Richardson, letter mentions they are about to build permanent barracks of adobe, fresh and Very Fine, extremely rare, ex Dike (realized \$3,300 in 1985).....(Photo) E. 1,500-2,000
- 1268 ☒ **Santa Fe N.M. Dec. 1 5 cts.** Mostly clear strike of Ty. 8 integral rate cds on brown cover to Ballston N.Y., Very Fine.....(Photo) E. 400-500
- 1269 ☒ **Santa Fe N.M. June 1.** Large Type 9 circular datestamp, ms. "X" cancels on two pairs and one single of **12c Black (17)**, margins cutting in at places and minor creases, on folded cover to **Bavaria, Germany**, red "N. York Br. Pkt Paid 14" credit cds, red Aachen transit

A FINE AND OUTSTANDING DOUBLE-RATE PRUSSIAN CLOSED MAIL USE OF THE 12-CENT 1851 FROM NEW MEXICO TERRITORY.

Double 30c rate covers to Germany via Prussian Closed Mail are very scarce, and only a few are known with the 12c 1851 prepaying the 60c postage. This example from New Mexico territory is quite likely to be unique.....(Color Photo, p. 37) E. 4,000-5,000

- 1270 ☒ **Santa Fe N.M. Aug. 15.** Ty. 9 cds, matching grid ties 3c Brownish Carmine (11), margins touching, on yellow cover with faded address, Fine.....(Photo) E. 200-300
- 1271 ☒ **Santa Fe N.M. Dec. 1.** Bold Ty. 9 cds (1861) on 3c Red Star Die entire to St. Louis, docketing at L., Extremely Fine, used after 1861 demonetization of old stamps and stationery.....(Photo) E. 300-400
- 1272 ☒ **Santa Fe N.M. Dec. 1.** Perfect strike of Ty. 10 cds on 3c Red Nesbitt entire to Washington D.C. Pension Office, ms. "Official Business", crease thru pmk. and stamp, backflap removed, otherwise Very Fine.....(Photo) E. 150-200
- 1273 ☒ **Santa Fe N.M. Jan. 9, 1860.** Ty. 11 double-circle ds ties 3c Dull Red (11), margins slightly in, on cover to Bolivar Mo., sender's routing "Via Overland Mail Route", backflap removed, otherwise Fine.....(Photo) E. 100-150
- 1274 ☒ **Santa Fe N. Mex. May 7.** Ty. 17 cds with small quartered cork tying **6c Ultramarine (115)** on buff cover to Las Vegas N.M., receiving backstamp, reduced at L., light soiling, Fine, scarce double-rate usage.....(Photo) E. 300-400
- 1275 ☒ **Santa Fe N. Mex. Jun. 3.** Ty. 15 cds with circle of wedges tying 3c Red, F. Grill (94) on merchant's blue **advertising** cover to Fernando de Taos, reduced at L. and small stain at B.L. corner, otherwise Fine.....(Photo) E. 100-150
- 1276 ☒ **Sauz N. Mex. Sep. 9, 1905 A.M.** Ty. 1 duplex cds and bars tie block of 2c 1906 on 2c Red entire registered to Mora N.M., stamps faulty from placement over edge, otherwise Fine(Photo) E. 200-300
- 1277 ☒ **Postage Paid/Nov. 16, 1887/Silver City, N.M.** Ty. 7 three-line framed ds on legal-size yellow cover to Davenport Ia., edges slightly worn and torn, Fine strike and rare marking.....(Photo) E. 100-150
- 1278 ☒ **Silver City N. Mex. Registered Nov. 19, 1906.** Ty. 19 purple double-circle ds, black cork ties 13c 1902 on 5c Blue entire to Germany, registry label and D.L.O. markings, Very Fine(Photo) E. 150-200
- 1279 ☒ **Socorro N.M. June 3.** Ty. 1 ms. pmk. with matching cancel on 3c Dull Red (26) on cover to Wolcott N.Y., wrinkled and reduced at R., otherwise Fine(Photo) E. 400-500
- 1280 ☒ **Socorro N.M. Jan. 15.** Ty. 1 ms. pmk. matching cancel on 3c Dull Red (26) on buff cover to Hannibalville N.Y. "via Texas", due marking obliterated by grids, wrinkles and worn, refolded at right, otherwise Fine.....(Photo) E. 200-300
- 1281 ☒ **Socorro N.M. Feb. 6.** Ty. 1 ms. pmk. matching cancel on 3c Dull Red (26) on buff cover to Hannibalville N.Y., 1859 docketing, wrinkles and staining, otherwise Fine.....(Photo) E. 200-300
- 1282 ☒ **Socorro N.M. Sep. 11.** Ty. 1 ms. pmk. on 1861 folded letter to Penn Yan N.Y., some mention of Civil War news incl. reference to arrival of new postage stamps, minor wear and small faults, Fine.....(Photo) E. 400-500
- 1283 ☒ **South Fork N.M. May 19, 1881.** Blue Ty. 1 duplex cds and Star in Circle cancel tie 1c & 2c Bank Notes affixed over Dept. of the Interior imprint on cover to Washington D.C., locally redirected, Very Fine(Photo) E. 300-400
- 1284 ☒ **Sulphur Springs, N. Mex. Aug. 15, 1911 P.M.** Ty. 1 duplex cds ties 1c Franklin on scenic postcard to Newton Kans., Very Fine(Photo) E. 100-150
- 1285 ☒ **Tajique, N. Mex. Sep. 1, 1894.** Purple Ty. 1 cds and ms. cancel on 2c Columbian entire to Washington D.C., small tear and faint stains at B., otherwise Fine(Photo) E. 100-150
- 1286 ☒ **Tecolote N.M. 5/13 1879.** Ty. 2 ms. pmk. and cancel on 3c Green entire to Mora N.M., corner card lists Tecolote origin with Las Vegas N.M. as post office, Very Fine(Photo) E. 150-200
- 1287 ☒ **Thorne New Mex. Aug. 23, 1881.** Bold Ty. 1 cds and Shield in Circle cancel ties 3c Bank Note on Mexican Central Railway corner card cover to Pecan Grove N.J., reduced at R. and faint stains, still Fine and rare.....(Photo) E. 100-150
- 1288 ☒ **Tierra Amarilla Sept. 15th 79.** Unlisted ms. pmk. and "X" cancels tie 10c Bank Note on 3c Green registered entire to Cincinnati, registry markings and red receiving ds, reduced at R., minor toning, Fine.....(Photo) E. 200-300
- 1289 ☒ **Tierra Amarilla, N.M./Jun. 13, 1881.** Ty. 3A two-line purple ds with quartered cork on 3c Green entire to Phila., reduced slightly into stamp at R., otherwise Fine(Photo) E. 100-150
- 1290 ☒ **Tierra Blanca N. Mex. Nov. 24, 1892.** Ty. 1 ms. pmk. and cancel on 2c 1890 on cover to Knoxville Ill., Very Fine.....(Photo) E. 100-150
- 1291 ☒ **Terra Blanca N. Mex. May 9, 1892.** Ty. 2 cds and target on 2c Green entire to Knoxville Ill., Very Fine.....(Photo) E. 100-150

- 1292 ☒ **Tiptonville NM Jan 12/78.** Ty. 1 purple ms. pmk. and cancel tie 3c Bank Note on yellow cover to Mora N.M., corner card of Las Vegas N.M. carpenter, fresh and Very Fine(Photo) E. 150-200
- 1293 ☒ **Tohatchi N.M. Aug. 17, 1903.** Clear Ty. 1 cds with target tying 2c 1902 on Dept of Interior Indian School Service penalty cover to Wis., reduced at R. into imprint, otherwise Very Fine(Photo) E. 100-150
- 1294 ☒ **Tubac N.M. July 7, 1859.** Ty. 1 ms. pmk. an matching cancel on 1c Blue, Ty. V (24), a 5c stamp peeled off (double 3c rate), on cover to Columbus O., very rare(Photo) E. 200-300
- 1295 ☒ **(Tubac N.M.).** Four incoming covers to Tubac, one 3c 1851, three 3c 1857, tied by "Columbus O." cds, each has sender's "overland mail" routing, one with corner card, rough openings but scarce group(Photo Ex) E. 100-150



- 1296 ☒ **Tucson N.M. Nov. 21.** Type 1 manuscript postmark on 3c Red Nesbitt entire to Williamsburg Va.
VERY FINE. EXTREMELY RARE MANUSCRIPT POSTMARK APPLIED AT TUCSON POST OFFICE PRIOR TO USE OF HANDSTAMP.
Ex Persson(Color Photo, p. 37) E. 2,000-3,000
- 1297 ☒ **Tuscon N.M. Feb. 12.** Bold Type 2 circular datestamp ties 3c Dull Red (26) on cover to Dayton Ore. with shield-shaped corner card for Crandell's Hotel in San Jose (1860 year date), professionally restored along right edge with a quarter of stamp and half-inch of cover added - appears Very Fine, an extremely rare territorial marking (valued at \$4,000 to \$5,000 in sound condition), ex Persson ..(Color Photo, p. 38) E. 1,000-1,500
- 1298 ☒ **Tusas N.M. Jan. 26, 1899.** Ty. 1 cds with target tying 2c Bureau on illustrated "If you don't catch him" corner card cover to Va., Very Fine.....(Photo) E. 100-150
- 1299 ☒ **United States Military Telegraph, New Mexico Division.** Two-line imprint on yellow cover with charges marked "Paid", slightly reduced at L., Fine.....(Photo) E. 100-150
- 1300 ☒ **Vallacitos N.M. 3-22 87.** Ty. 1 ms. pmk. and cancel ties 2c Red Brown (210) on cover to Ojo Caliente N.M., Very Fine.....(Photo) E. 150-200
- 1301 ☒ **Vandoritos N.M. Aug. 2, 1887.** Ty. 1 cds and "U.S. Mail" in circle cancel struck multiple times on **twenty 1c Gray Blue (206)** incl. block of fifteen on back of registered cover to Boston, "Rec'd at Boston, Mass. in Damaged Condition" hs, minor stamp faults from overlapping edge, Fine.....(Photo) E. 300-400

- 1302 ☒ **Vaud N. Mex. Aug. 30, 1893.** Ty. 1 cds with targets tying two 2c Columbian on 1c Columbian entire to Germany, Very Fine.....(Photo) E. 300-400
- 1303 ☒ **Vermejo N.M. Mar. 8.** Ty. 1 ms. pmk. with cancel on 3c Bank Note on buff cover to Delaware O., with original 1875 letter, blue "Advertised" cds, slightly reduced at R., fresh and Very Fine.....(Photo) E. 150-200
- 1304 ☒ **Willow Springs, N.M. May 8, 1878.** Purple Ty. 1 duplex cds and Star in Circle cancel on 1c postal card to U.S. Hotel at Trinidad, Very Fine(Photo) E. 200-300

NEW MEXICO GROUP LOTS

- 1305 ☒ **Atlantic & Pacific Railroad.** Seven covers incl. "Alamogordo N.M. Registered" cds, "Isleta, A. & P. Junc. N.M." cds, "Grants N.M. A. & P. R.R." cds, map ads, minor faults, Fine group E. 400-500
- 1306 ☒ **New Mexico Corner Cards.** Eight incl. six with illustrations, pictures of buildings, Las Vegas Hot Springs resort, cowboy, minor faults, Fine-Very Fine group..... E. 400-500
- 1307 ☒ **New Mexico Stage Lines.** Seven covers with corner cards, incl. Barlow Sanderson & Co. SOM & Ex. Co. Santa Fe with 3c 1869 and two elaborately illustrated Lake Valley, Hillsboro & Kingston Stage Express (both repaired with stamps added), scarce group.... (Photo Ex) 200.00
- 1308 ☒ **New Mexico Territorial Covers — Selected Group of Better Postal Markings.** More than 210 covers and postal cards, mostly different markings from a wide range of New Mexico post offices A to Z, many purchased from the Persson estate, includes rare or unique markings, earliest and latest recorded usages, registered covers, foreign mails, advertising and corner cards, some 1851-57 and 1861 frankings, as well as 1869 Pictorial, majority in Bank Note, Bureau and 1902 Issue period, condition varies with some rarer items faulty but presentable, overall a Fine and extremely desirable group of New Mexico territorial covers.....Owner's Estimate of Value 18,815.00
- 1309 ☒ **New Mexico Territorial Covers — Balance of the Longfellow Collection.** Acquired by Wade Shipley, each cover mounted on Longfellow's exhibit page with map, tracing and historical background, 103 mostly different towns incl. Cabezon, Coca, Colonies (ms.), Cooney, Fort Bascom (postal card with corner clipped), Hilario (on Running Chicken c.c.), Largo (ms.), McCarty's, Marion, Padillas, Puertocito and West, some faults to be expected but many of these markings are rare or the only examples on record.....Owner's Estimate of Value 7,885.00
- 1310 ☒ **New Mexico Territorial Covers — Balance of Purchases from the Sheldon Dike Sale.** 85 lots (more than 90 covers and cards) on original lot sheets from the Dike New Mexico sale, different towns and markings incl. Albemarle, Black Hawk (ms.), Cabra, Chaves, Clairmont, Clifton (ms.), Crystal, Datil, Elmendorf, Fairpoint, Fort Cummings, Gallina, Melvin, Valley and group of White Oaks, some faults to be expected, many scarce and rare postmarks incl. listing examples, earliest and latest usages etc., a wonderful lot for the specialist.....Owner's Cost (based on hammer price) 5,563.00
- 1311 ☒ **New Mexico Territorial Covers — Balance of the Shipley Collection.** Approximately 1,500 covers and 800 postcards with wide range of more common New Mexico town postmarks, a fair number of entires and some duplication, but many worthwhile and scarce items contained in this group, also includes a group of cut-out postmarks and pieces with many rare or only known examples, overall condition Fine, worth careful examination..... E. 1,500-2,000
- 1312 ☒ **New Mexico Statehood Covers.** Several hundred covers incl. early statehood period, wide range of towns, some with opening faults, but generally clean and Fine-Very Fine . E. 200-300
- 1313 ☒ **New Mexico Way Covers.** Two, each has 3c 1869 cancelled by pen, both to Trinidad Col., one with letter from Collier's Ranch N.M., other from Santa Clara N.M., minor opening faults, scarce railway usages(Photo Ex) E. 100-150

END OF FIRST SESSION

SECOND SESSION (LOTS 1314-1988)
THURSDAY, JULY 16, 1998, AT 1:30 P.M.

UNITED STATES POSTAL HISTORY

TRANS-OCEANIC MAIL

- 1314 ☒ **[SAMOA] U.S. Consul/Navigator.** Red circular handstamp with negative lettering and eagle at center, clearly struck on blue folded letter datelined "*Navigators Harbor of Apia, May 15th, 1853*", from William Kendry to John J. Loring at Duxbury Mass., the writer describes his situation, having left Honolulu on a ship loaded with freight, springing a leak and being forced to enter Navigator's Harbor in Apia, Samoa, then selling the ship at auction — written in two places are the symbol "E" in a diamond and initials "W.S.D.", which probably represent the method of conveyance from Samoa to the U.S. — Very Fine, we have never seen this U.S. Consul marking before and presume it is extremely rare(Photo) E. 500-750
- 1315 ☒ **S.S. Moses Taylor From San Francisco Oct. 12.** Large blue oval datestamp with stars on cover to Lynn Mass., 3c Rose (65) tied by "N. York Steamship" in circle with bold "Due 7" hs, cover with skillful corner repair at T.L., Very Fine appearance, very rare Pacific ship marking(Photo) E. 400-500
- 1316 ☒ **Forwarded By Zachrisson & Co. New York.** Red boxed hs with additional "**Forwarded By/Ernest Zachrisson/Panama**" on 1843 folded letter to the "*US Frigate Pacific United States Pacific Squadron*", Very Fine and rare(Photo) E. 300-400
- 1317 ☒ **Paid at Panama.** Red crown-circle handstamp on double rate Jan. 23, 1853 folded letter from Boston to Chile, red "Boston 4 Feb." cds and "Paid" hs, pencil "1.00" and "50" in magenta ms., etc., Very Fine, rare(Photo) E. 400-500
- 1318 ☒ **Ship Milo.** Bold blue ship's marking with "S.G. Bronson" and "Sailed mar. 27" on 1818 folded letter to Boston, letter datelined Liverpool, indistinct red cds, file fold affects hs, still Very Fine and rare marking.....(Photo) E. 600-800
- 1319 **Maiden Voyage of the Unicorn.** Cover front only addressed to Castine Maine, bearing red "Boston Ship Jun. 4" cds and various rating marks, also boxed "Postage Not Paid" and "Returned for Postage" handstamps, some toning and edge wear, appears Fine, rare, accompanied by letter of analysis, the Unicorn made the first sailing of the Cunard Line(Photo) E. 500-750
- 1320 ☒ **SHIP LETTERS.** Collection of 37 stampless ship letters, incl. fourteen each with different Cunard name designations from 1840's and 1850's, others have a range of markings incl. "U.S. Notes", others, also book "Steam Conquers the Atlantic" and other pamphlet, some faults, some are Fine-Very Fine E. 300-400

INLAND WATERWAY MARKINGS

- 1321 ☒ **U.S. Mail Saturday Evening Packet, Str. Natchez, Route 8105, Feb. 16.** Boldly struck cds ties 3c Dull Red (26), wide s.e., on cover to Vicksburg Miss., Very Fine(Photo) E. 100-150
- 1322 ☒ **U.S. Mail Saturday Evening Packet, Str. Natchez, Route 8105, Dec. 14.** Clearly struck cds ties 3c Dull Red (26) on cover to Vicksburg Miss., Very Fine(Photo) E. 100-150
- 1323 ☒ **U.S. Mail Packet Natchez.** Blue oval hs ties 3c Dull Red (11), ample margins to touching at L., matching blue "Route 7309" double oval hs on brown cover to Vicksburg Miss., couple small toned spots, still Very Fine(Photo) E. 100-150
- 1324 ☒ **U.S. Mail Packet Natchez.** Blue oval hs ties 3c Dull Red (11), large margins to touching at L., matching blue "Route 7309" double oval hs on buff cover to Vicksburg Miss., fresh and Very Fine(Photo) E. 100-150
- 1325 ☒ **N.O. Natchez & Vicksburg, Steamer Magenta, Oct. 9, 1865.** Large double-circle ds ties 3c Rose (65) on cover to Gen. Liddell at Natchez Miss., stamp also cancelled by target, minor wear and small tear around edges, otherwise Fine.....(Photo) E. 400-500
- 1326 ☒ **New Orleans, Memphis Packet, T. P. Leathers.** Bold red oval packet hs, 3c Dull Red (11) tied by "Vicksburg Miss." cds on brown cover to Warrenton Miss., routing changed from Southern Belle to T. P. Leathers, minor toning, still Fine(Photo) E. 100-150
- 1327 ☒ **Old Hickory.** Elaborate fancy handstamp on 1847 folded letter to Cincinnati Ohio, letter datelined New Orleans, two light file folds, Very Fine strike, illustrated in Milgram.....(Photo) E. 400-500

- 1328 ☒ **(Steamer Princess) Route 7309.** Blue double-oval hs with ms. date ties 3c Dull Red (11), ample margins to slightly in, on buff cover to Vickburg Miss., sender's routing "Princess", Very Fine.....(Photo) E. 100-150
- 1329 ☒ **Troy & New York Steam Boat.** Blue two-line hs in frame with matching "7 cts." in double-circle on aged brown cover to Troy, fragile at edges (reinforced), choice strikes.....(Photo) E. 100-150
- 1330 ☒ **Southern Steamboat Covers — The Ballard Correspondence.** More than 150 covers, many stampless, some with 1851-57 Issues, a large number marked with steamboat names in ms., others with name-of-boat handstamps, condition variable — rough opening, dampstaining and insect damage to be expected — still a valuable and unusually large group, one could mount each name-of-boat cover with a photograph of the steamboat and create a beautiful exhibit E. 1,500-2,000
- 1331 ☒ **Southern Railroads — Ballard Correspondence.** 13 covers, 1850's, best is Louisville & Nashville corner card with locomotive, others with sender's railroad route notations, mixed condition (toning throughout), otherwise Fine E. 150-200

"VIA NICARAGUA" FORWARDER MARKINGS

- 1332 ☒ **Via Nicaragua Line/In Advance/Of the Mails.** Bold oval handstamp — a very scarce type — on brown cover to San Francisco, sender's directive "Nicaragua route" and tiny ms. "Paid March 4" in another hand, small sealed tear at top, still Extremely Fine, one of the choicest known strikes of this rare Via Nicaragua handstamp(Photo) E. 500-750
- 1333 ☒ **Via Nicaragua/Ahead of the Mails.** Clear two-line hs in octagonal frame on 6c Green Nesbitt entire to Abington Mass., bold "New-York Ship Nov. 20" cds, Very Fine, choice example of this forwarder's marking(Photo) E. 300-400
- 1334 ☒ **Stmr. Sierra Nevada/Via Nicaragua/Advance of the Mails.** Blue oval hs slightly blurry strike on brown cover to Oakdale Pa., 3c Dull Red (11) horizontal pair, ample margins to slightly in, tied by bold "New-York Ship Oct. 9" cds, Fine.....(Photo) E. 750-1,000
- 1335 ☒ **Wells Fargo & Co. Express, San Francisco.** Blue oval hs and "Paid" in double-line oval on 10c Green Nesbitt entire to New York, sender's routing "via Nicaragua", slightly toned, Fine.....(Photo) E. 300-400

WESTERN EXPRESSES

- 1336° ☒ **Gregory's/Express/Marysville.** Three-line hs, matching "Paid" in oval on blue 1852 folded address sheet to Sacramento City, docketing indicates letter was sent by **John A. Sutter**, with photocopy of original enclosure, light file folds, fresh and Very Fine.....(Photo) E. 400-500
- 1337 ☒ **The Holladay Overland Mail and Express Company.** Frank on 3c Pink entire, cancelled by "Leavenworth Kan. Nov. 19" cds and light company hs, with original enclosure dated "Virginia City Montana Oct. 31st. 1866", part of contents state "I may get robbed by 'road agents' as I have considerable dust with me. . . if I can run the gauntlet of robbers and Indians once more. . .", cover shows some wear, still interesting contents and rare usage..... E. 400-500
- 1338° ☒ **Langton's Pioneer Express Downieville.** Blue oval handstamp on 3c Pink entire with Langton's black printed frank, to Brooklyn Cal. in Alameda County, used in conjunction with "J. Bamber & Co. Contra Costa Express San Francisco" oval in black and "Wells, Fargo & Co. Marysville May 31" double oval in blue, full clear strikes of all three express markings, vertical fold and small piece of backflap missing, tiny tear at top and slightly trimmed to improve top edge, Very Fine, an extremely rare triple express combination involving Langton's, Bamber and Wells, Fargo & Co.....(Color Photo, p. 38) E. 1,500-2,000

VALENTINES

- 1339 ☒ **Baltimore Md. Feb. 15.** Blue cds on light green illustrated Valentine to Towson Md., red "Paid" and "5" handstamps, with original pop-up enclosure dated "St. Valentine's 1847", some wear, still Fine and attractive cover and enclosure(Photo) E. 200-300
- 1340 ☒ **Frey's Valentine Express, With Compliments of St. Valentine.** Red printed advertisement on cover, printed return address for offices in San Francisco, cover addressed locally, sealed tear at B. and missing most of B. flap from opening, still Fine and rare Valentine advertisement(Photo) E. 400-500

- 1341 ☒ **Meriden N.H.** Multicolored **hand-drawn** Valentine with fancy geometric border, bearing red "Feb 14" and "5" handstamps and addressed to Meriden, with original enclosure which has several hand-drawn multicolored themes and short poem ("*I see thee before me in glorious dreams*") Very Fine and attractive Valentine.....**(Photo)** E. 300-400
- 1342 ☒ **5c Red Brown (1).** Clear to large margins, tied by red grid, matching "New-York Feb. 10" cds on embossed Valentine to West Springfield Mass., North Hampton address crossed out, with original Valentine enclosure, Very Fine and very rare with the 1847 issue.....**(Color Photo, p. 39)** E. 1,000-1,500
- 1343 ☒ **1c Blue, Ty. II (7).** Two singles arranged slightly overlapping to look like a pair, cancelled or tied by black grids, matching "Millport N.Y. Feb. 14" cds on embossed Valentine addressed locally, with original multicolored lace and embossed enclosure, cover shows few toned spots, Very Fine.....**(Photo)** E. 300-400
- 1344 ☒ **1c Blue, Ty. IV (9).** Horizontal pair and single, pair has large margins to in, single has three huge margins and just in at T., cancelled by neat pen strokes, bold "Saco Me. Feb. 16" cds on cover addressed to Saco, cds probably applied on arrival, with beautiful enclosure, Very Fine.....**(Photo)** E. 300-400
- 1345 ☒ **1c Blue, Ty. II (7).** Margins to in at T., tied by bold "Troy N.Y. Feb. 20, 1857" cds embossed Valentine with hand-colored highlights, addressed locally, with fantastic enclosure with gold-embossing and silk, some toning, stamp has tear at R., still Very Fine and very attractive.....**(Photo)** E. 300-400
- 1346 ☒ **1c Blue, Ty. IV (9).** Recut once at T., margins clear to in, tied by "East Greenwich R.I. Feb. 14" cds on embossed Valentine addressed locally, with original enclosure, few very light toned spots around stamp, otherwise Fine and attractive Valentine.....**(Photo)** E. 300-400
- 1347 ☒ **1c Blue, Ty. IV (9).** Cut close, tied by "Troy N.Y. Mar. 15" cds on illustrated Valentine with hand-colored highlights, addressed locally, with colorful original enclosure, Fine ...**(Photo)** E. 300-400
- 1348 ☒ **3c Dull Red (11).** T. margin horizontal strip of three showing guide line at L., other margins ample to just in, tied by "Cannonsburgh Pa. Feb. 13" datestamps on embossed Valentine to Newark Ohio, with original gold-embossed and silk enclosure, fresh and Very Fine.....**(Photo)** E. 500-750
- 1349 ☒ **3c Dull Red (11).** Two singles, margins to in, tied by "Newark N.J. Feb. 12" cds on large illustrated Valentine to LaGrangeville P.O. N.Y., with original enclosure, cover shows some slight edge wear, Fine and very attractive cover and enclosure.....**(Photo)** E. 300-400
- 1350 ☒ **3c Brownish Carmine (11).** Huge margins to just touched at T.L., showing part of adjacent stamps at L. and T., tied by "West Chester N.Y. Feb." cds on embossed Valentine to Conn., with original enclosure showing embossing, poem and multicolored scene of two lovers, fresh and Very Fine.....**(Photo)** E. 300-400
- 1351 ☒ **1c Blue, Ty. V (24).** Well-centered, tied by bold "Detroit Mich. Feb. 14, 1859" cds on embossed Valentine addressed locally, with original enclosure, fresh and Very Fine**(Photo)** E. 300-400
- 1352 ☒ **1c Blue, Ty. V (24).** Tied by **red** "Providence R.I. Feb. 16" cds on embossed Valentine addressed locally, with beautiful enclosure, Very Fine and choice ...**(Photo)** E. 300-400
- 1353 ☒ **3c Rose (65).** Rich color, tied by "Washington D.C. Feb. 8, 1862" cds on red and blue elaborately illustrated "Romeo & Juliet" Valentine cover front only to Wharton Pa., with original enclosure showing soldier reading mail with verse underneath and wedding scene under image of soldier, some slight edge wear incl. tear, enclosure with Scotch tape mend, still appears Fine, a rare and beautiful Civil War Valentine design ...**(Photo)** E. 500-750
- 1354 ☒ **3c Rose (65).** Red, blue, yellow and green multicolored Valentine design **with Magnus imprint**, depicting hand with flowers and seated lady, bearing 3c Rose (65) tied by "Alexandria Va. Feb. 21" double-circle ds to Andover Vt., with original enclosure (also with Magnus imprint), some toning on cover and around stamp, still Fine and rare Magnus design.....**(Color Photo, p. 39)** E. 750-1,000
- 1355 ☒ **3c Rose (65).** Cancelled by bold blue boxed "Paid" on embossed Valentine, matching blue "Burr Oak Mich. 17 Feb." datestamps struck several times around border of cover on front and back, with original enclosure (embossed, multicolor wreath), fresh and Very Fine.....**(Photo)** E. 300-400
- 1356 ☒ **2c Black (73).** Tied by hs, matching "Gardner Mass. Feb. 2" cds on embossed Valentine with "N.Y. Val. Co. C" imprint, addressed locally, with original colorful enclosure, tiny edge tears at T. of cover, Very Fine and rare Black Jack usage.....**(Photo)** E. 300-400
- 1357 ☒ **2c USIR, Perforated (R15c).** Tied by blue "Georgetown Cal. Feb. 14" double-circle ds on embossed Valentine addressed locally, with beautiful enclosure, fresh and Very Fine, rare usage of a Revenue stamp as postage on a Valentine.....**(Photo)** E. 300-400

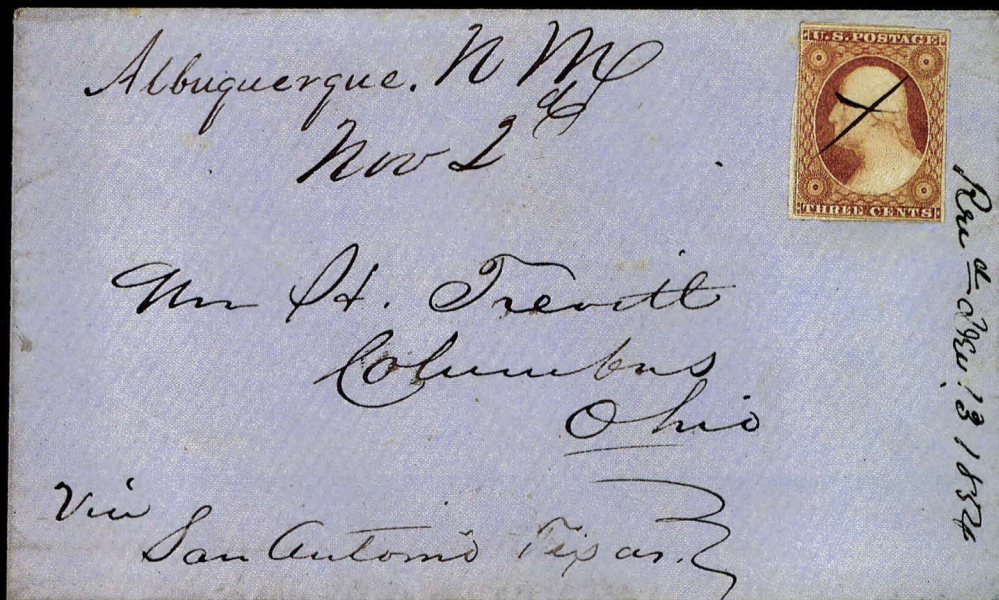

1084

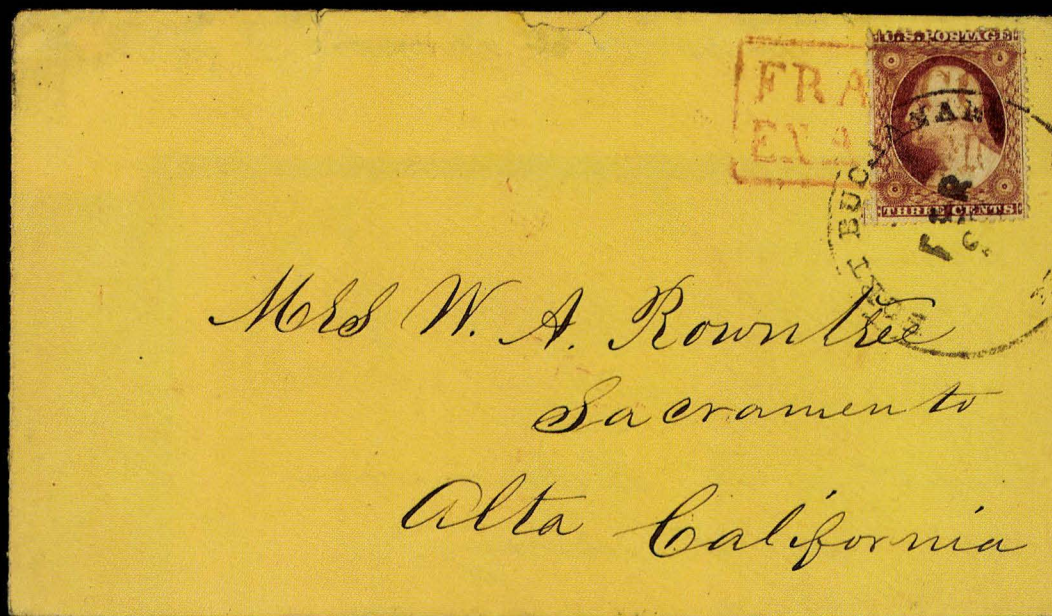

1146



Mrs Archibald Brown,
North Bloomfield,
Trumbull County
Ohio.

1147



Mrs. Eliza E. Ridgway,
Care of Child, Shepherd & Ridgway,
No. 15 Tremont Street,
Boston,
Mass.

1155

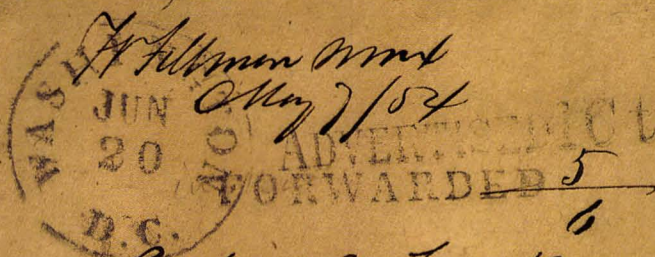
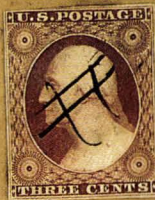

For Hillman Mnt
May 7/64
Capt. A. W. Bowman,
U. S. Army.
Fort Hillman
Via New Mexico
San Antonio Texas
AC.

1156



1157



1166

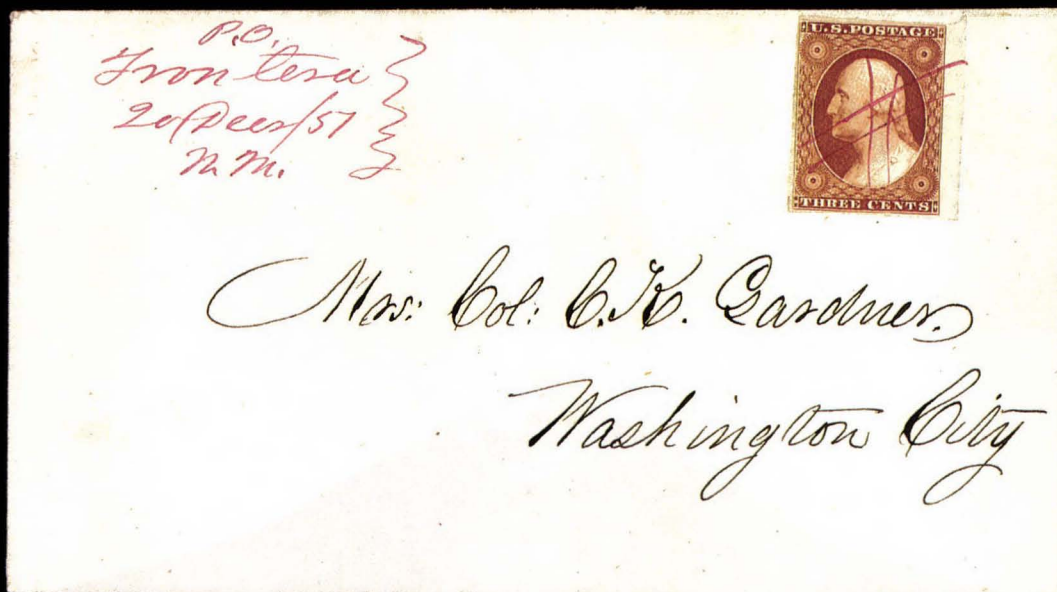

1179

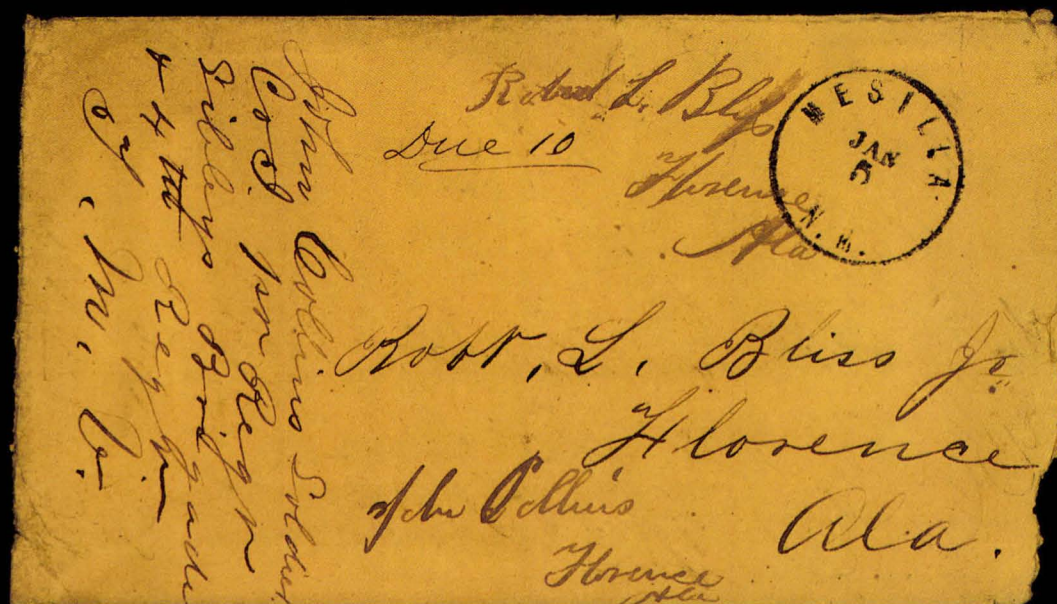

1212



1256

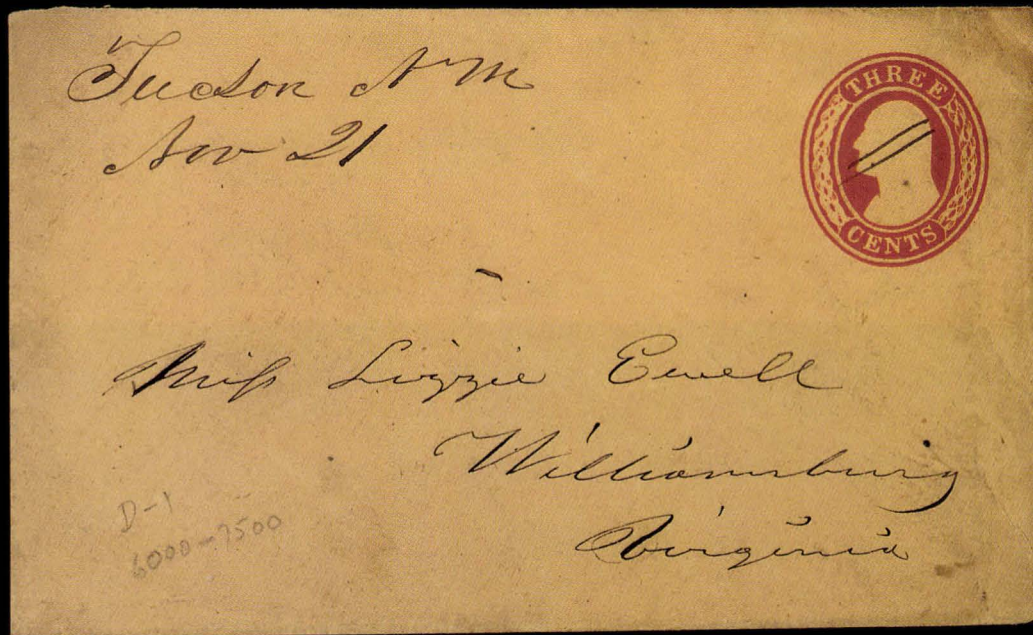

1296



1269

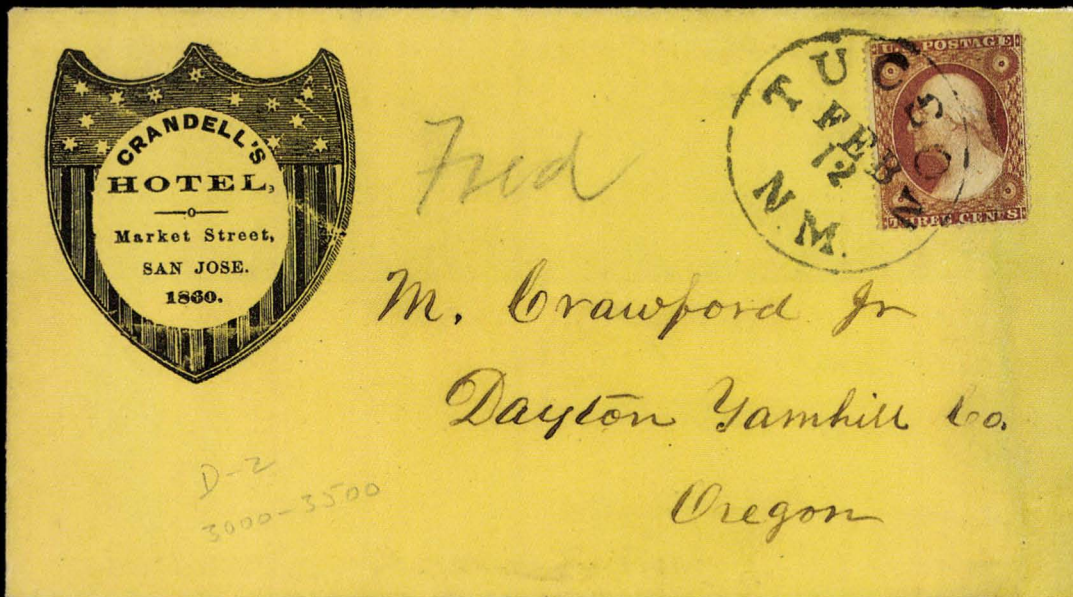

1297



1338

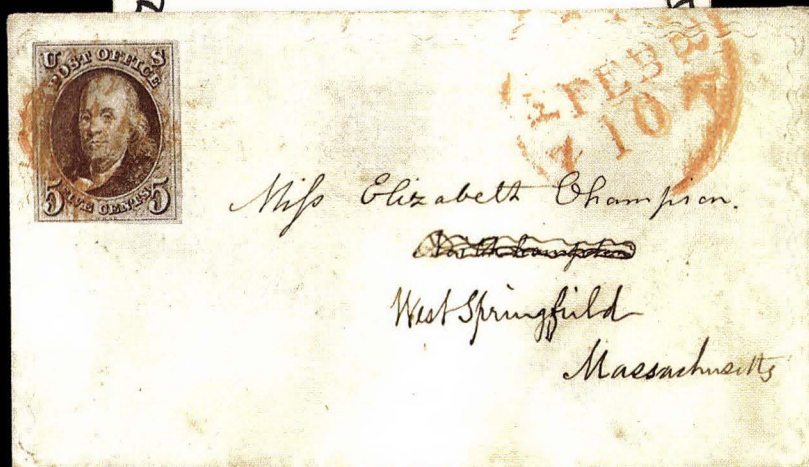

1342



1354





Messrs. A. Fine & Co.
1425

Mr. George H. Davis
1407

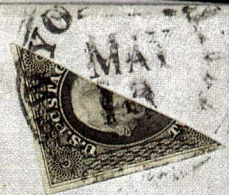

Mr. George H. Davis

Russian close Mail via London & Ostende



Frankfurt Main
Germany
franco
1436

1437







1513



1514



1529



1530

1540

Mr Josiah Pierce
Caleb Winans Brothers
St. Louis

See Russian block mail

Via Marseilles.

40
Mr. Francis D. Cobb
Messrs. Waples, Hartman & Co.
Singapore
East Indies.

1541

Via Marseilles.

50
Capt. J. W. Kendee
Case, Harris, Hoback & Co.
Bombay
E. India

1542

Via Southampton

Mr John M. Nixon jr
Shanghai
China
Blain Tate & Co

1543



1573



1576



1738



Office of
Supervisory Committee for
Recruiting Colored Regiments
1210 Chestnut St., Philad.
1007
Philadelphia
Aug 26 1864
Pa
Blair
Joseph Short
Salem

DETROIT, MICH.
MAY 14 2 30 PM
1929
VIA AIR MAIL
Mr. John H. Helde,
Cleveland, Ohio.
1010
FIRST AMERICAN FLIGHT
AIR MAIL
MAY 14 1929
CANTON
TRACYPSON AERONAUTICAL CORPORATION
AMELIA EARHART SPECIAL PILOT
J. H. Helde

1008
R. A. S.
1013
J. H. Helde
25
J. H. Helde

1032
Orlando R. C. Ballard
Merrill Frank
Lynn With
Negro Man
Dunlap Plantation
Madison Parish
La
Wright
Chambers Street
New York
HAMILTON COUNTY,
OHIO
UNION PRESIDENTIAL TICKET
(Election November 8, 1864)
1014
Morning Harding

1033
Orlando R. C. Ballard
Merrill Frank
Lynn With
Negro Man
Dunlap Plantation
Madison Parish
La
1055
Daniel A
Huntingdon
1016
For President,
ABRAHAM LINCOLN,
OF ILLINOIS.
For Vice President,
ANDREW JOHNSON,
OF TENNESSEE.
1056
William J. Armstrong
a 2nd Impy. n.s.a.

1058
Paid 25c
1057
Port Scott Mo.
April 27, 1853
"On Public Service"

1051EX
KOOPES & BRO.,
CHERRY HILL NURSERY
WEST CHESTER, PA.
1051EX
WINE STAMAND & CO.
IMPORTERS OF
WINE, LIQUORS
& SEGARS TOBACCO
CHARLESTON, S.C.
1059
From Morse's Magnetic Telegraph Office,
Washington Street, Glasgow, Ky.
PAID 5
Miss E. J. Lewis
care G. W. Lewis
Frankfort
Kentucky
Box 46 PO

To Mr Henry Burdett
Troy Nait Works
New York state
1060

INGRAHAM PR
1061
Oct 7
Three CENTS

Massachusetts }
22 - Sept - }
1062
Humble paid - 51

10
Tucker
1065

1067EX
Monsieur
10

New York
Octe 5
1066
56 1/4

1068
NEW YORK
AUG 29
Mr G. B. David
Coke

2 1/2
2 1/2
58
His Excellency
PORTSMOUTH
MARCH 12
1069
John Hancock Esquire

Washington D.C.
May 21 1840
1072

10
Mr Alfred Sherman
North Kingstown
Rhode Island
1071

1073
Mar 7
Wm G. B. Merriam
Sh...

1082
Reg No 112
4
Wm C. E. Maran

1083
Hyson
1081
Aug 5
New Mexico

1087
Charles

1088
Rev. Wm. A.
Rooms of Am. S.
No. 150 Nassau
New York

1086
Miss Ann, Dr. Galtz
Rev. John, Dr. Galtz
Baltimore
Md



Albuquerque N.M.
April 27th

1085



1090

na Bidwell,
North Clarendon

MESSRS.
Ag

Arizona at m,
Feb. 16

1098



1099

Miss
Rhoda H. Stevens

mes W. Denver
Washington
D.C.



West Union N.H.
Apr 12/64

1170



Messrs
Pleasant's Eye
Richmond

1168

Rec. May 24
Ans. " 9 4
7

Asst. Surgeon J. C. Henry
Fort Webster
N. Mexico



1176

Mrs Ann Henry
Ballston Centre
Cartridge by
New York







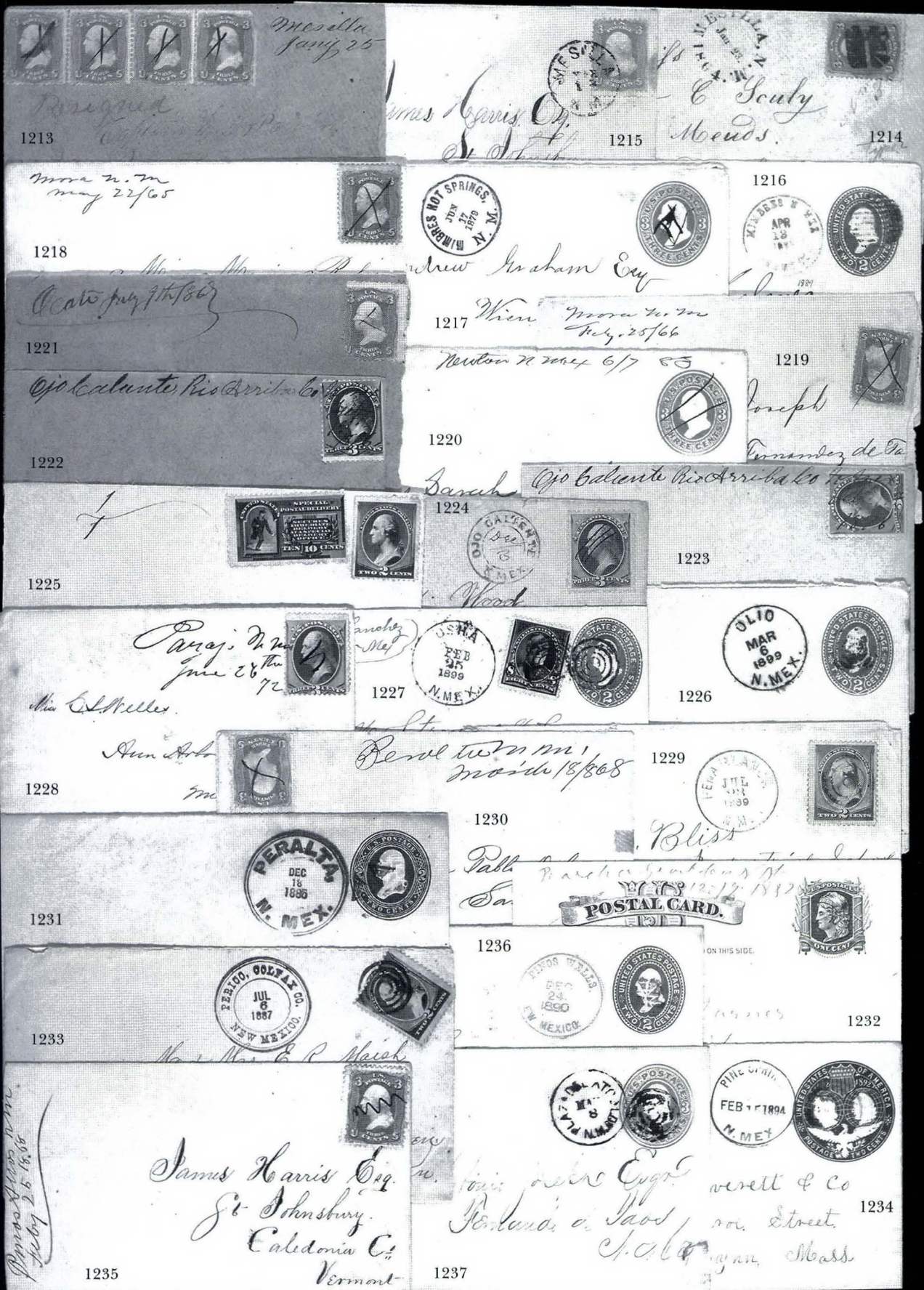

HEADQUARTERS
 REPUBLICAN CENTRAL COMMITTEE,
 Territory of NEW MEXICO.

1238

M^r C. G. P.



1240

1239

*Rancho de San
 Sep 23/97*



BELL'S SONS' SUPERIOR STEEL PENS.

Price, postpaid 10 cts. per doz.
 3 dozen 25 cents.



1242

Antonio, Joseph.

1241

1243

M^r

*Rincon N.M.
 Jan 1/80*



*Rincon N.M.
 Sep 10/80*

1245



1244

1246

LEGISLATIVE - HALL,
 PRESCOTT,
 Arizona Territory.

*Richmond 8/13/1881
 L. F. G.*

1247



to
 RIA,
 ndise,
 so.

1249



1248



B. Weatherman.

1252



*Found elsewhere
 Jan 27/89*



1251

1250



1257

10

Mr. Homer Holliday

*Santa Fe, N.M.,
 Sept 15/1881*

Most Rev. Archbishop Blane

1258

1253



1261

Mrs. Ly



1260

George L.



1259

PAID

3

*Rev. Dr.
 Isaac Leiser*

372 Walnut Street

Off. Buisness

France



*Monsieur Lalle
 Vicar de*



1262



1264

*To the Secretary of the Interior
 Washington City
 L.C.*



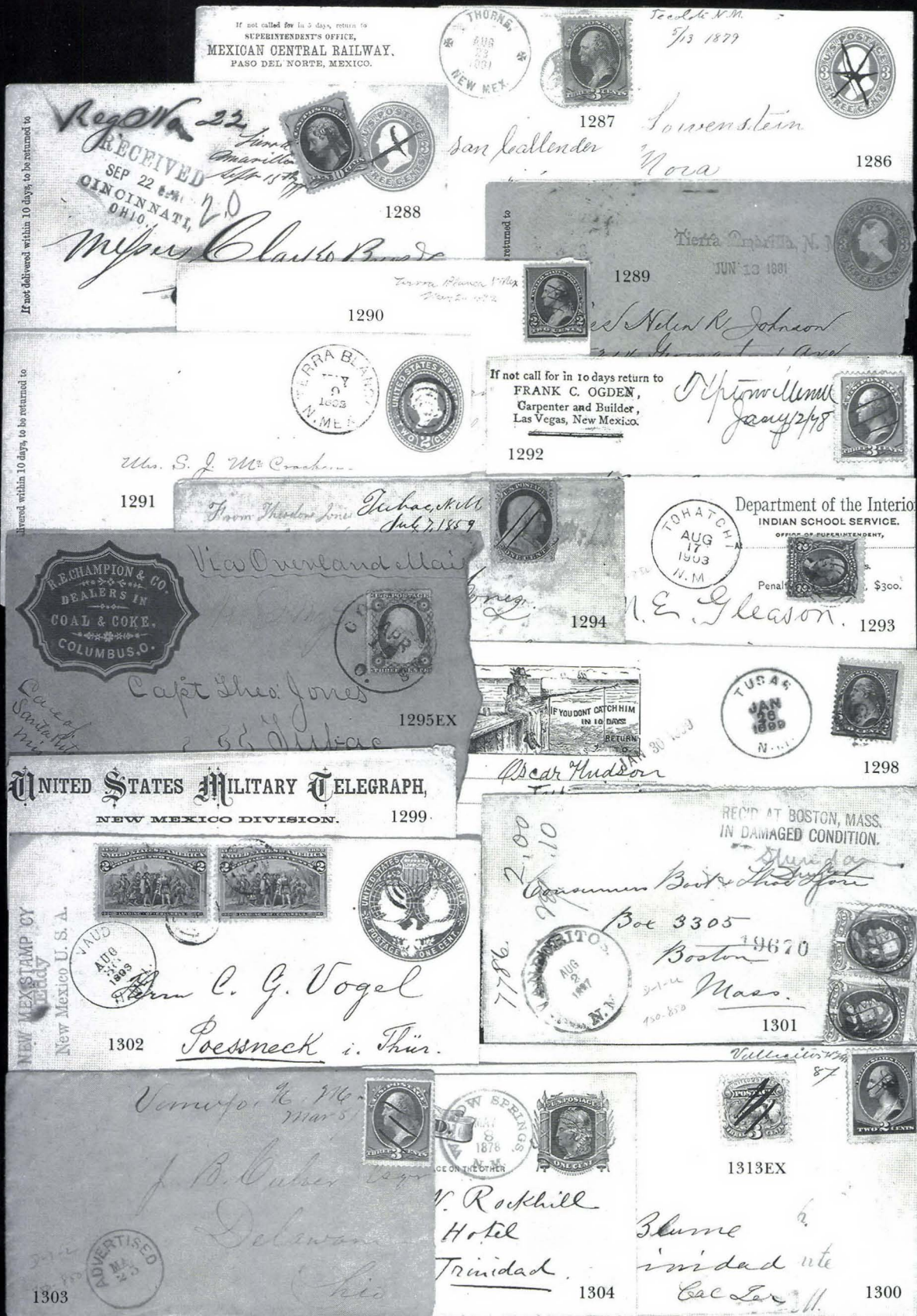

1314

Mr John Loring
Dorbury



Nicaragua route

Post paid

1332



Rec'd Apr 3

Rev. C. S. Lyman
Care Rev. P. Bright Hunt
San Francisco
Cal.

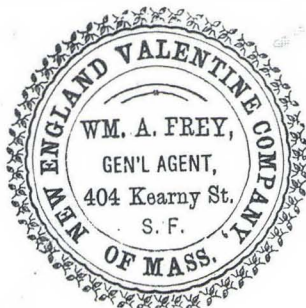

FREY'S VALENTINE EXPRESS.

1340

PAID

With Compliments of St. Valentine,

Miss Elizabeth Austin
323 O Farwell

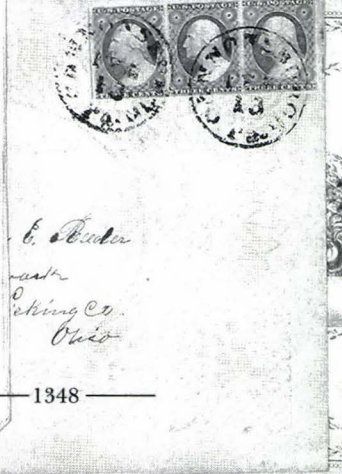
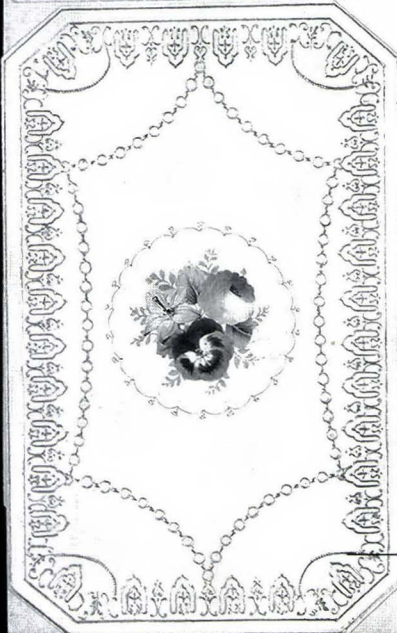
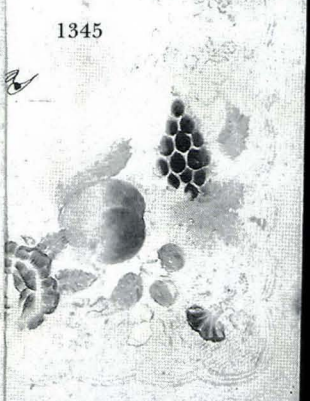
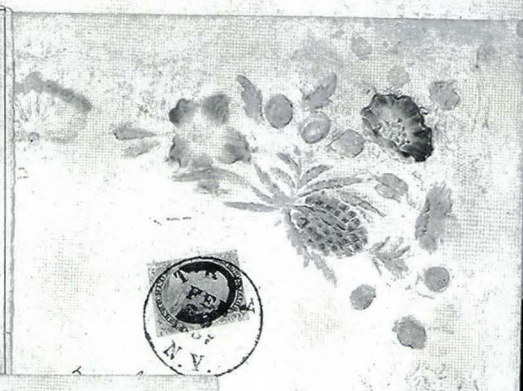
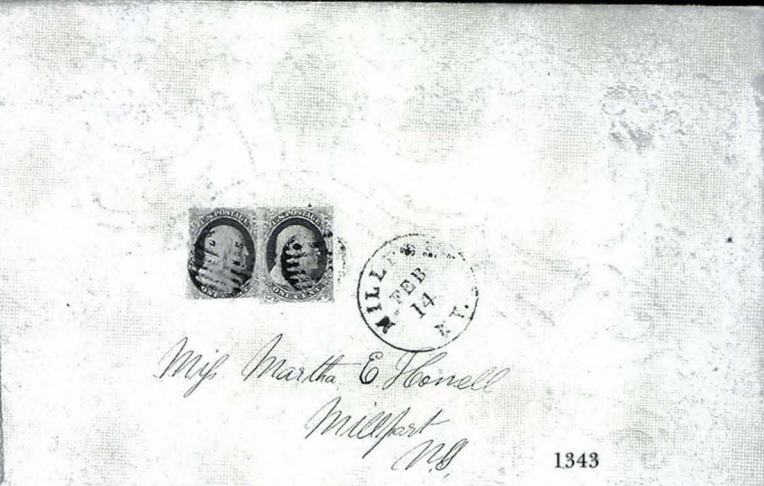
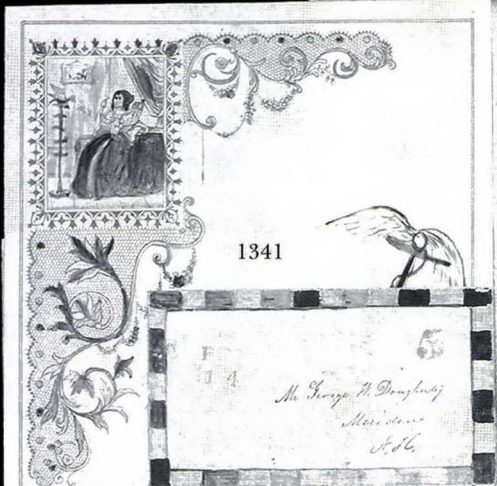



1350

Raville
 Hill
 1850



1349

Elizabeth Thibault
 Encoms of St. B. Naudetville,
 Lafayetteville Post-Office,
 Jackson Co. N. York.

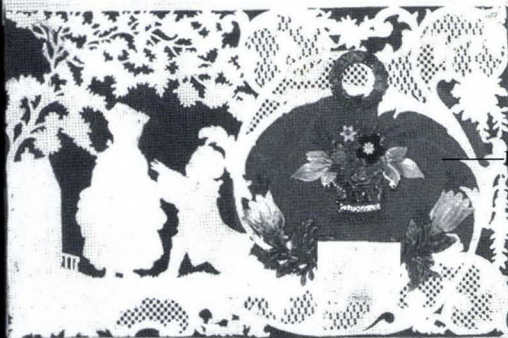

1352

1351

Miss Caroline Smith
 Detroit



1356

MASS.
 FEB 2
 1850



1353

Miss Susan L. Hopkins
 Hartford
 Conn.



1357



1355

Miss Catherine
 Houston
 Centerville
 Saint Joe Co
 Michigan





1363

*Miss Maria S. Harvey*

1364

*Miss Maria S. Harvey*

28

*Miss Maria S. Harvey**Per Steamer 16th Nov**Via Boston*
PAID

1367



1369

PAID

1370

Men Jones W. Benton & Co
Leeksville
Rockingham Co
N. C.

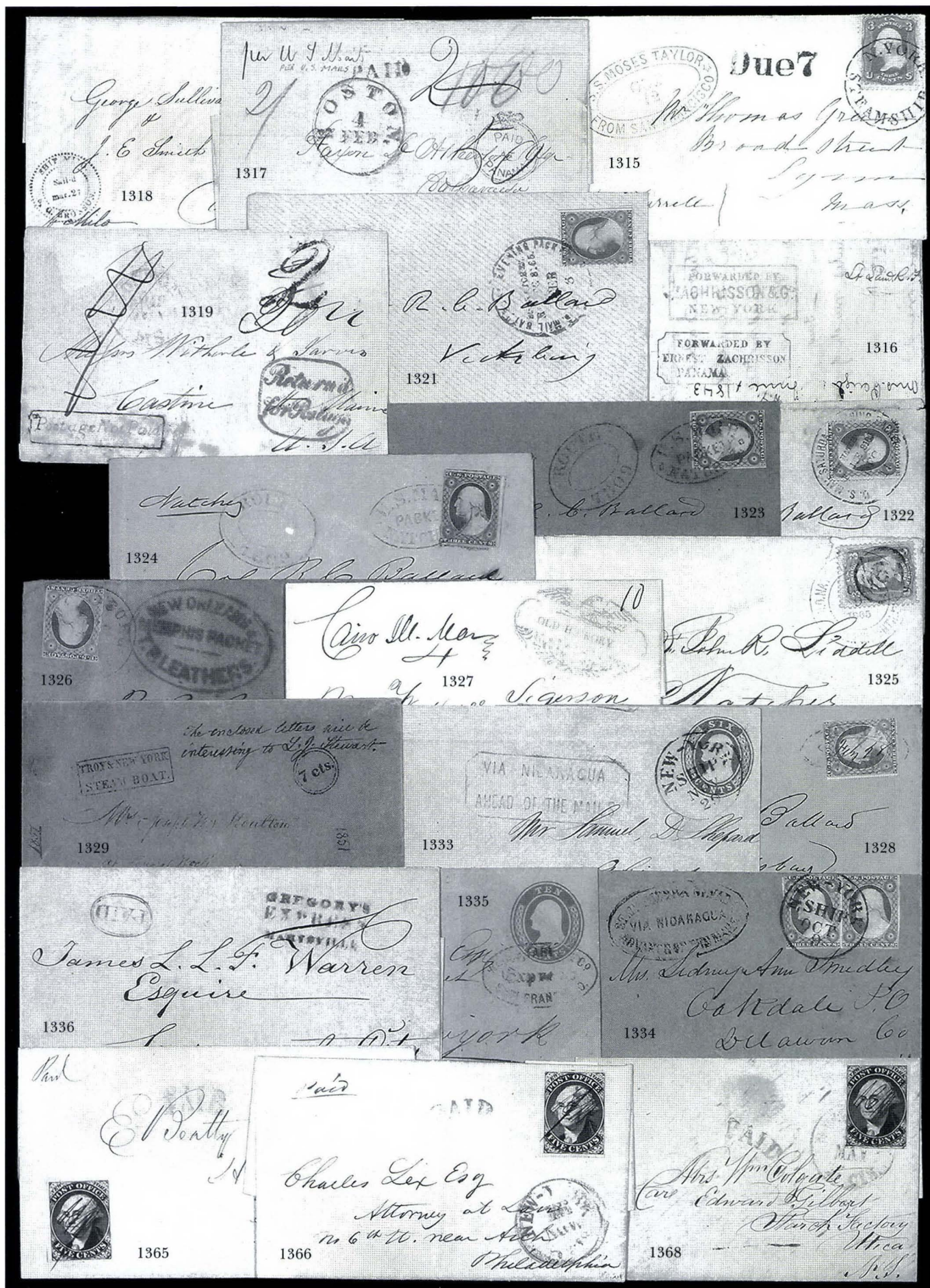



1371



B. D. Hyde Esq



RAIL ROAD

Paid by stamp

1372

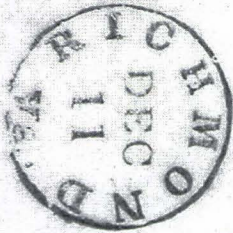

1373



1374

STEAMER



1376

*Rev. J. H. Allen
Washington.*



15L13, 1

Col.



1375

*Mr Colgate
New York*

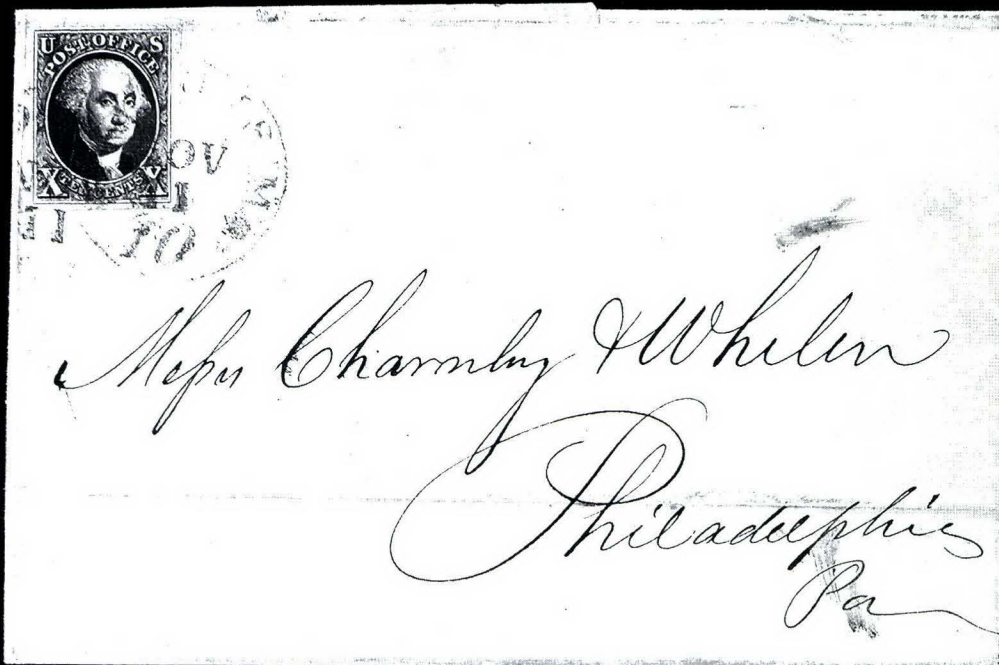

1396



1397



PERRINEVILLE STORE AND POST OFFICE,
Monmouth County, N. J.

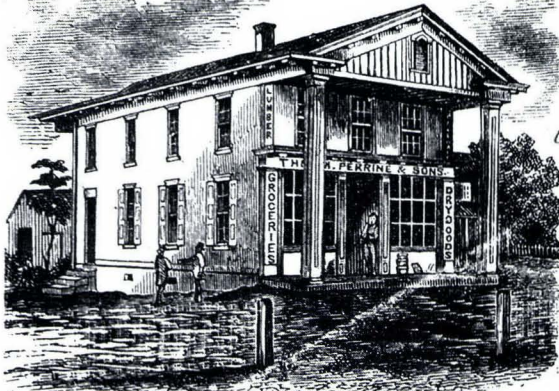

J. Stapelton, Fr. 49 S. 4th, St. Phila

THOMAS M. PERRINE,
MATTHEW PERRINE, } Proprietors

July 1858
Wm. Davis



Wm. Davis Esq

Jerseyville

Illinois

1408

IV

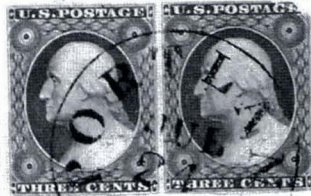

1417

O.T.D.



1419

Wm. Davis Esq

Map

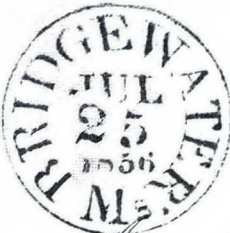

1420



Mr. William f. Rolfe,
Harrison Square,
Dorchester,
Mass.

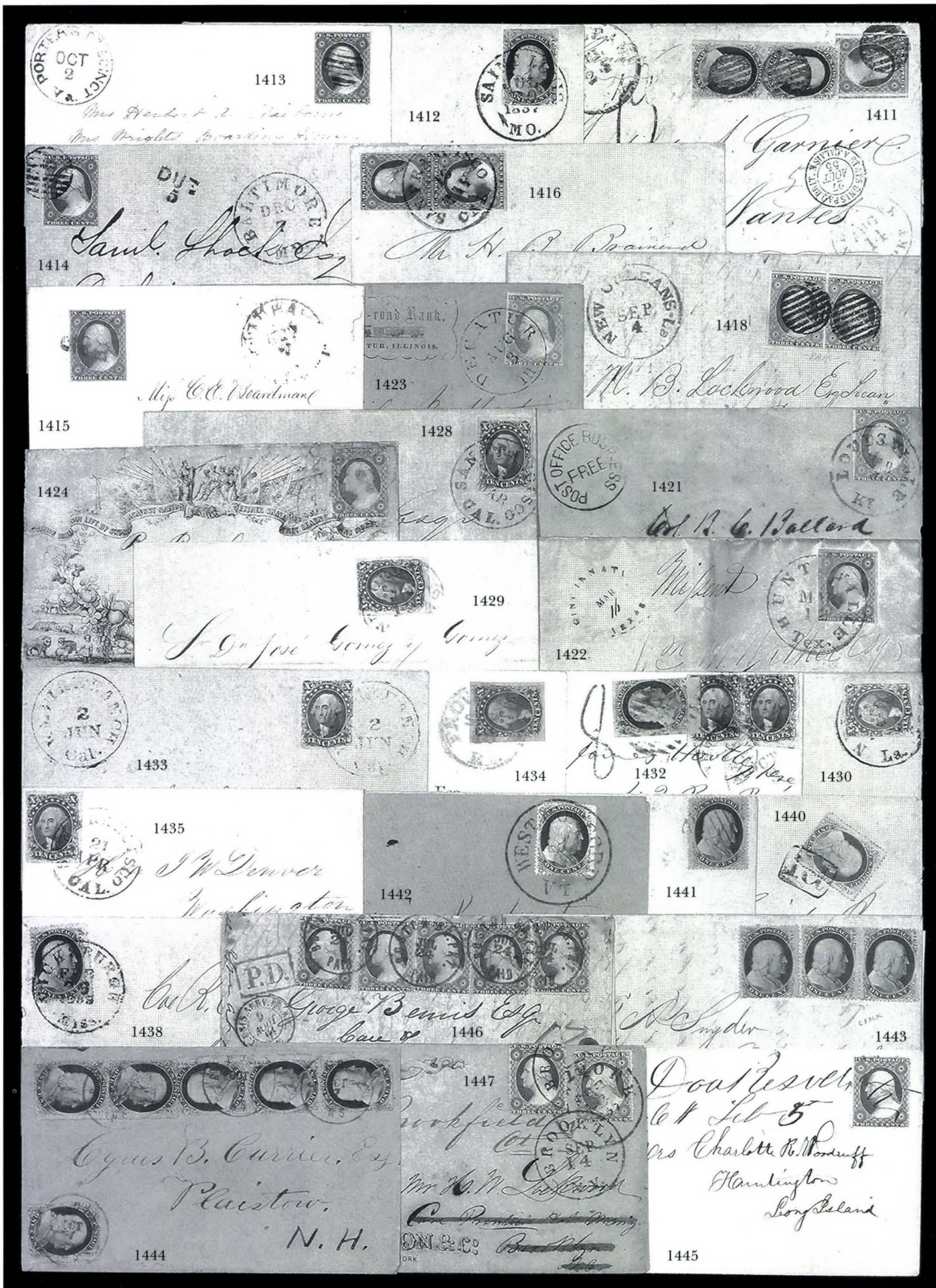

Arabia

1427



Mr. William Ware

5

Michigan Route

1431



Messrs. Flint, Peabody & Co.

Via New York, per steamer, Cathlamet

1450

Mr. R. H. King,

care of

Messrs. Fernandez, Schenck & Co.



J. H. Stewart

1451



Messrs. J. C. Castaigne & Co.

Bordeaux

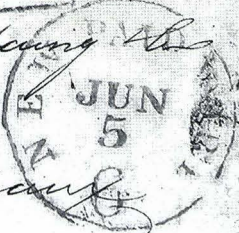

#28

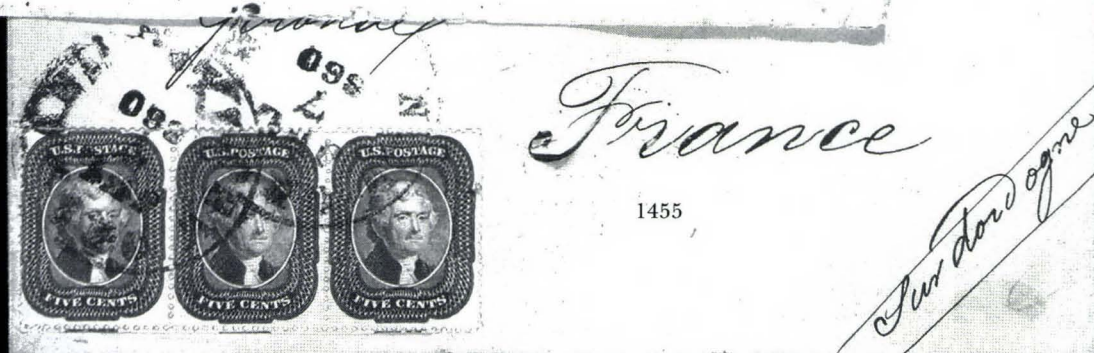
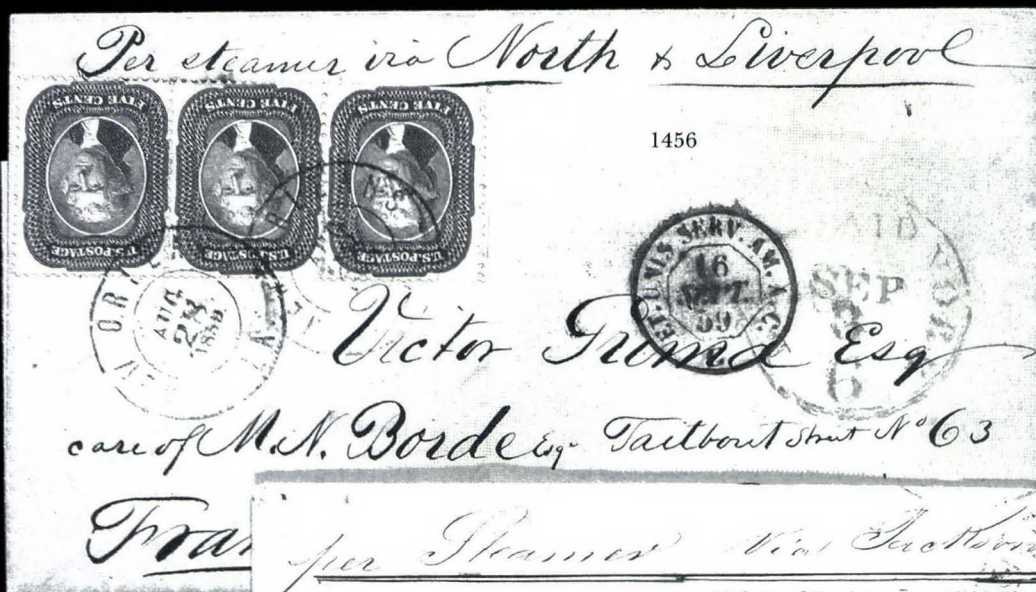

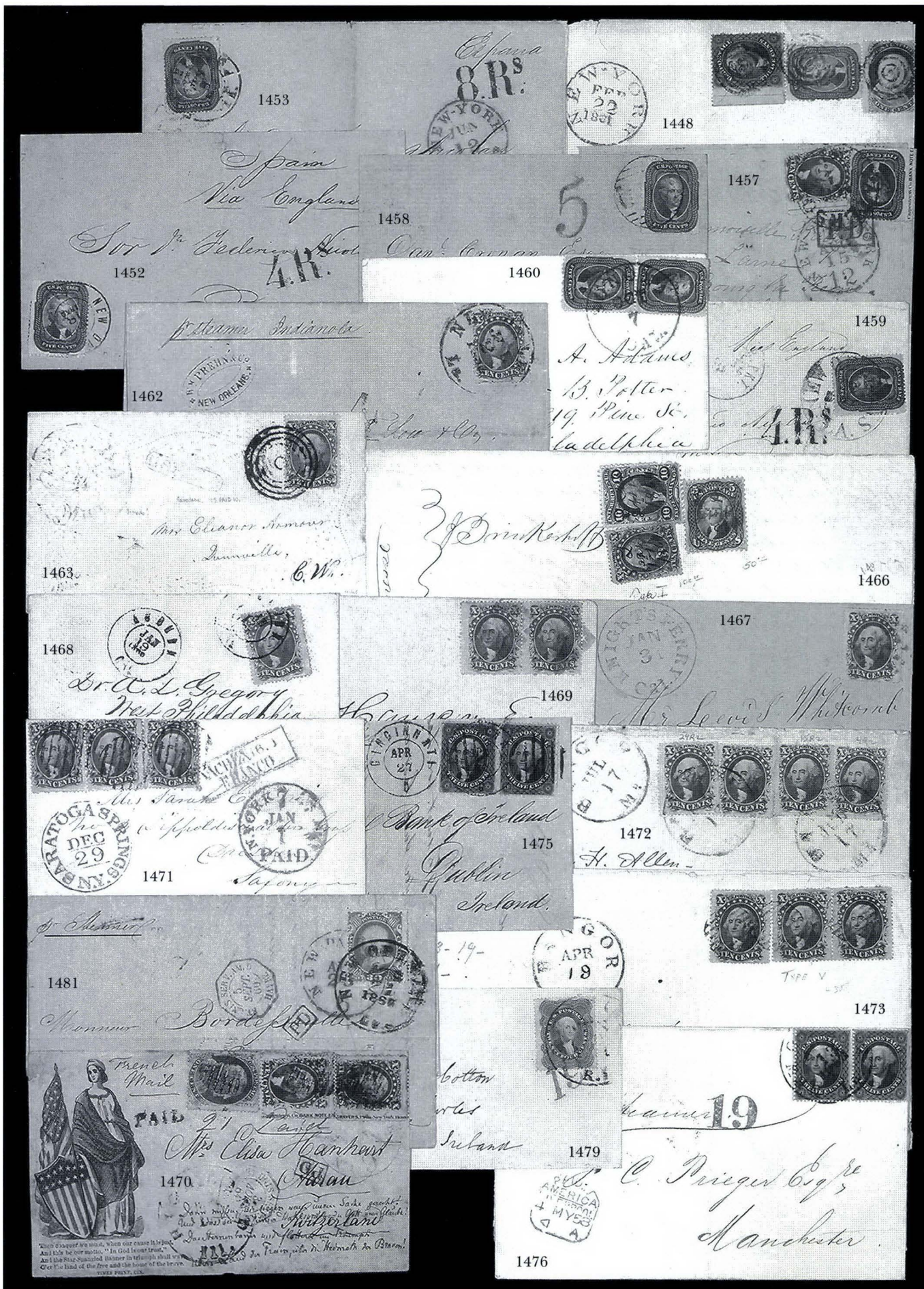



BARNESVILLE
OCT 28
1861
Pa.



1488

George Justice
Bardlyville
Pa

OUR WHOLE COUNTRY.



VAN AMBURGH & CO
MAMMOTH MENAGERIE

AND GREAT MORAL EXHIBITION

HYATT FROST, - - - - MANAGER.



BARNESVILLE
OCT 1
O.

1494

Benjamin Goddard Esq.
Care of
Messrs Goddard & Co.
Barnesville, Pa.

1510

Benjamin Goddard Esq.
Care of
Messrs Goddard & Co.
Barnesville, Pa.



no post paid
Barnesville

NEW-YORK
OCT 15



1511

D. Crovan Esq
Halifax N.S.

Paladin
Oran New York



ILLUSTRATED HISTORY OF "THE STARS AND STRIPES"

PAID 5

Mr. J. H. Parker, Esq.
Regiment Mass. Volunteers,
Company A.
Washington, D.C.
Care of Capt. Wilder

1497

EXPLANATION:
No. 1.—St. George's Cross, or ancient flag of England.
No. 2.—St. Andrew's Cross, or ancient flag of Scotland.
No. 3.—Union Jack, (a combination of the St. Geo. and St. And. crosses), adopted by Gt. Britain on the union of England and Scotland, in 1707.
No. 4.—Flag of the mercantile marine of Gt. Britain, identical with the "Union Jack," discovered by the Colonies prior to their union, in 1777.
No. 5.—"Swallow Tail" flag, adopted by the Colonies after their union.
No. 6.—U. S. Flag after the independence of the Colonies, (prescribed by Congress in 1777).
No. 7.—U. S. Flag from 1795 to 1816, (prescribed by Congress on the admission of Vt. and Ky. to the Union).

PAID 10

J. H. C. Parker, Esq.
Care Capt. Wilder's Co.
Halifax N.Y.

1496

TRAITORS NOT ADMITTED

PAID 5

Mr. J. H. Campbell
334 Cong St
Provincetown
Mass.

1499

© Mapes 12 Franklin St. N.Y.

PAID 5

Miss Emily C. Parker
Lindenville Ashtabula Co.
Ohio

1498

PAID 5

PAID 5

PENNSYLVANIA

Miss Julia B. Smith
Lindenville Pa.
Jefferson County

1501

© Mapes 12 Franklin St. N.Y.

PAID 5

MICHIGAN

Mr. William Brown Esq.
No 24 West Ferry St
Albany N.Y.

1500

PAID 5

H. B. Bogue
Drawer 6069
Chicago Ill.

1505

PAID 5

WASHINGTON
MAY 31 1864

Mr. John W. Miller
Meadville Crawford Co.
Pa.

1502

34 IN

MORTON RIFLES

INDA

1503

Miss Lizzie Stewart
Rockstown
Beaver County
Pa.

WHEN THROUGH LIFE.

When through life's sunset we pass,
Leaving all that life made dear,
Should some notes we need to hear,
In days of childhood, most dear;
Oh! how welcome troubles the strain,
Waking thoughts that have been asleep;
Kissling former suffer again,
In faded eyes that long have wept!
Like the sun that sinks along
Tide of ocean's flow,
Is the grateful breath and song,
That once was heard in happier hours.
Fired with him the gain light is,
Though the dew's have sunk in death,
So, when pleasure's dream is gone,
Its memory lives in man's breath!
Mute, oh! how faint, how weak,
Language never before thy spell,
Why should I ever speak,
When thou art here, here, here, here!
Friendship's balmy words may fetch,
Let's be even more true than they,
Oh! his only man's words
Can sweetly soothe and not betray.

No. 111

1504

Miss Emma L. Daigne
Ridgelyville
Wayne County
State of Pennsylvania

1524



1525



1526



1539



Via Marselles

1544

*Mr John. M. Nixon
Care Messrs Blair, Tate & Co
Shanghai*

498.

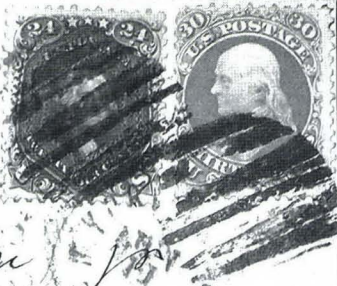

1550

*Dr. Theo. Klatzsch
No 52, Falkenstrasse
Dresden*

Via Luft

1551



3

1564



*Herrn Medicinalrath Dr. Wilhelm
Sprengen
Großherzogthum Baden
Germany*



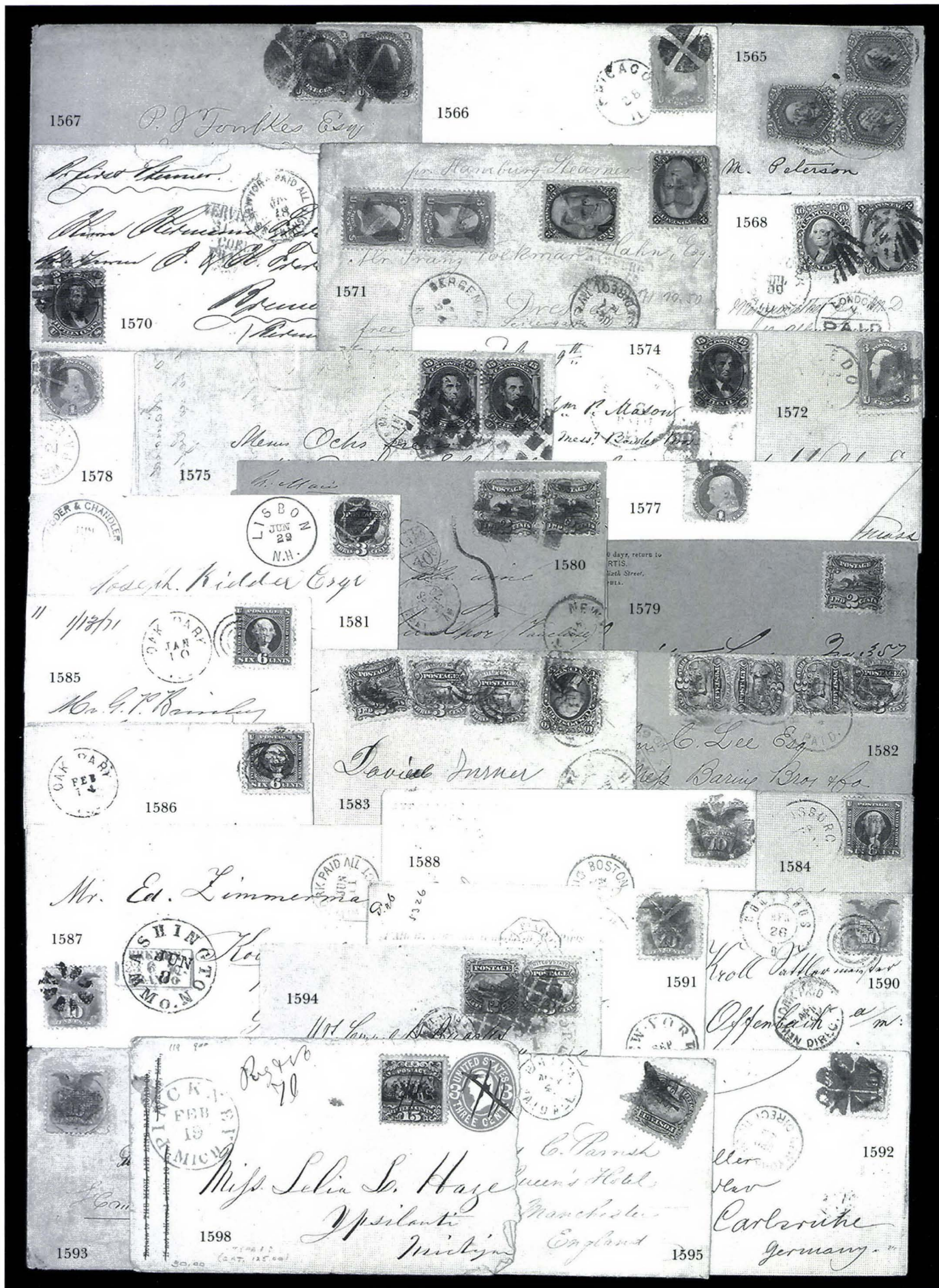

"Mississippi"



Mr. ~~Lucas~~ Smith
5 Remersa
Brit. W. Indies.

1569

"Columbia"



Mr. ~~Lucas~~ Smith
10 Remersa
West Indies

1569

via Pacific Mail

1589

Mrs A. W. Sargent
Jasper
Steuben Co.
U. S. A. C. & G.

Mr. C. J. of Paris.

Mrs. C. J. Gaudel & Gredner
Ein Zürich
1596
Schweizerland



France
cm. J. J. Chollard
m. de ...

1597

Monteur Vancluse





JOSEPH I. CASEY,
26 East 129th St. N.Y.

1636

Mr. Henry Kahl

WILLIAM C. STONE,
CITY LIBRARY,
SPRINGFIELD, MASS.
U.S.A.

INCONNU
UNKNOWN

SPRINGFIELD
MAR 23
10AM
1888
MASS.

*Doctor Jas. N. ...
Bangkok*

1635

ST. LOUIS
SEP 23
5PM
E



*Mr. L. Kahl
Kunatstr. 12*

1637

Return to BOX No. 268,
SALEM, Mass.
If not delivered within 5 days.

SALEM
JUN 3
1PM
1889
MASS.



*Edw. S. Morse
Grand Hotel
Buckingham Palace
Paris*

1640

Return to
PHILADELPHIA, Pa.
If not delivered within 10 days.
HERMANN GERDAU
PHILADELPHIA PA.

1638

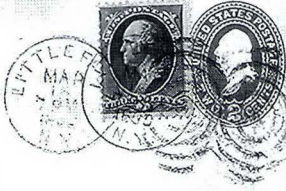

laget Separator,
Stockholm, Sweden.

*Miss Aurania
Gerdau
Buckstrasse 2, I
St. Pauli
Hamburg 6*



*check Sommer
Maj. der Letter
Madrid*

1641

*Il Illustrissimo Sign. L. Bracco
Stazione
Kaf*

MILWAUKEE
NOV 8
5:30 PM
87



YONK
FEB 4
5:30 PM
90



1642

C. WITT,
SUPERINTENDENT
Isabella Heimath.
190th St. & 10th Ave.,

1645

Belgien



*Prof. Psychogata
Stockholm*

1643



1646

1648

BROOKLYN
JAN 2
1894



1658

TRENTON
JUN 1
5PM
N.J.



1657

If not delivered in THOUSAND YEARS, RETURN OF
Philatelic Association, Magdeburg, Germany.
THE GREATEST ASSOCIATION OF THE WORLD.

UNITED STATES OF AMERICA
NEW YORK, N.Y.
No. 72067

Mr.

Oscar Priese

37 Olvenstadterstrasse

Germany.

1649

Magdeburg.

*Mr. G. A. Knoch
593 No. 1st Street
Kansas City Mo.*



1656



Return in Five Days to

ASS'T CHIEF FIRE DEPT.



1669



1st St.
Mass.

Return
Registry
Receipt
Requested.



H. C. Cunningham.
A. P. O. 721
A. E. H. France.
Y. H. C. A.



Farnham,
Hotel,
les, Cal.

1672



1674EX

RETURN AFTER 5 DAYS
Scarritt's Furniture Co.
 Office and Salesroom, Broadway and Locust St.
 Works and Warehouses, 815, 817, 819 Monroe St.
 Main and Brooklyn Streets.
 815 817 Spruce St.
 St. Louis, Mo., U. S. A.



1661EX

1660

1659

to J. Scarritt - Mo. 2. 1902
George Young
Forestville
N.Y.



1664



1662

1663



1665

George Young, Esq.,
 15 Chantry Road,
 Moscow

1668

REG. No. 1
 JUL 8 1901
 BUFFALO, N. Y.

AFTER FIVE DAYS RETURN TO
 Sec'y Water Witch Steamer and Hose Co. No. 1



W. Shill

Lifuka, Haapia,
Friendly Islands

1666

W. Theodore Miller
Jamesville,

1667



1675

Harry A. Truby
 New Kensington,
 Pennsylvania.



GRANT PARK
 CHICAGO
 SEPT. 22, 1913

1676

H.A. Truby

AEROMAIL SERVICE
 OCT 4 1913
 Natrona PA.



H.A. Truby
Craigtown, Pa.

J.P.E. Co.

1677

INTERNATIONAL PHILATELIC EXHIBIT - OCT. 16TH TO 23RD 1926

18770



NEW YORK

18770

NY U.S.A.

1673

Hotel McAlpin
Broadway at 34th St.
New York City



1680

Mr. Charles H. Helmer



bal of Postage over
1684
Mrs. Marie Busch
422 Second Ave

1685

1686

VIA AIR MAIL

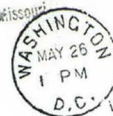

Via Graf Zeppelin
care Postmaster
Lakehurst, N. J.

1688



Friedrichshafen

Mit Luftschiff Graf Zeppelin nach
By Airship Graf Zeppelin to
N.Y. - Friedrichshafen - Lakehurst - Friedrichshafen

1690



Frau Olga Schroeter,
"Sonnen Eck",
Plauenscher Ring 43,
Leipzig-Plauen,
Germany

1689



1691EX

1692EX

1694EX



MR. JOS. CORSO

1115 ... WASHINGTON STREET

1693

VIA AIR MAIL

1695

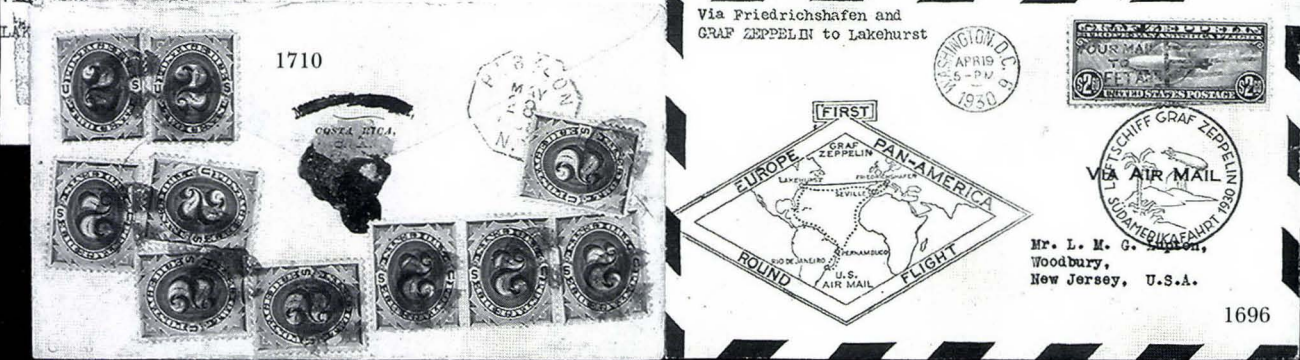

1710

Via Friedrichshafen and
GRAF ZEPPELIN to Lakehurst

Mr. L. M. G. ...
Woodbury,
New Jersey, U.S.A.

1696

H. Miallet
2^e Capitaine
M/S OREGON
Poste Navale Française

1698

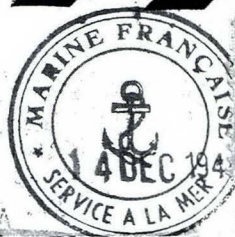

VIA AIR MAIL

est
5 - N.Y.



1699

Monsieur George A. Mary

Monsieur Bellier -
Monsieur Georges Seygus -
Poste Navale Française

1700



21st

Miss Jeanne Alexion -

Ymond Chaput
5. elst. Escort W 23 k Javelot
Poste Navale Française
Fla. Post Office New York



Miss Sally Diana Macy
New Business Dept
Lit Brothers Market. Eighth

1701

Philadelphie 5 PA USA

CONTROL

1702



Monsieur
Arthur O. Gusterson



1703



Mrs Elizabeth De Gill
32 Van Cortlandt Place

EX 0935

1704



Mme Bondeau
1421 Arche St.

Phila, Pa.

M. Michel
D.E.
Poste Navale
Frumer

1705



Miss Ann Smith
1750 East 172 Street
Bronx 60

New York

U.S.A.

M. Michel
D.E.
Poste Navale
Frumer

CONTROL

CONTROL

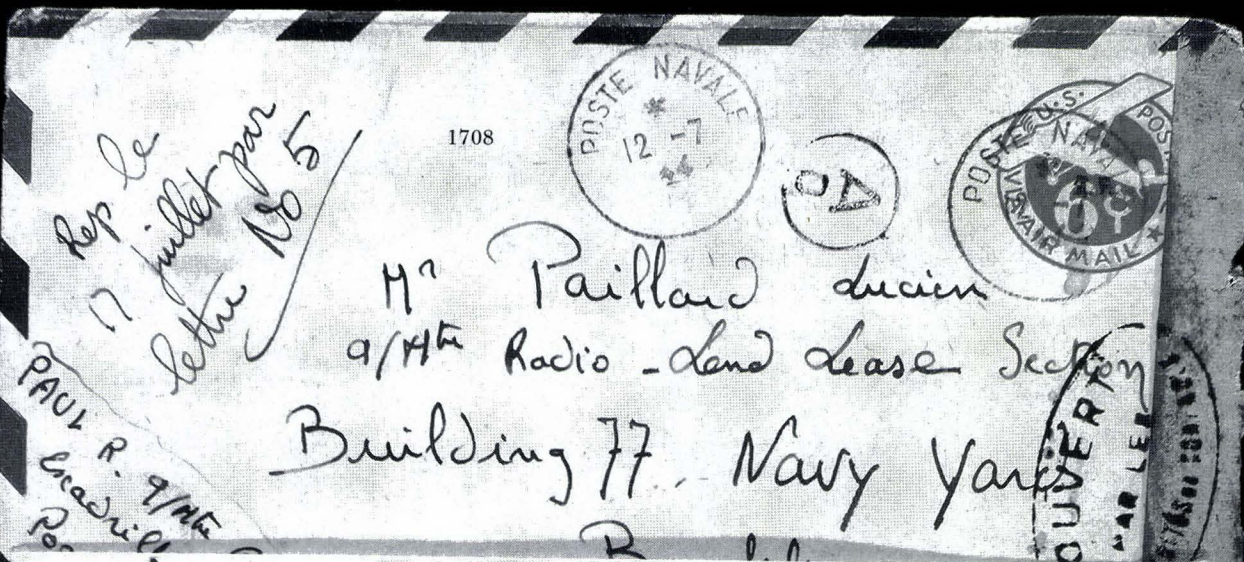

Department of In

1719

Ass't



Miss A. S. Gaylord
Lagenaw
Mich

paid

1724

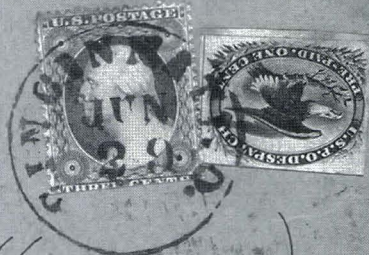

Mary S. Moorman
Keweenaw
Ohio

Doctor John C. Morfit
Chicago
Illinois

1723





FORWARDED BY THE
AMERICAN LETTER MAIL
COMPANY
OFFICE
30 W. 40 ST. N. Y.

Single Paid

1733

*Mrs. Joanna Stetson
Care of the Rev. Mr. Stetson*



1732

Feb 12, 1893
16.00 5L2

1735

*Mrs. Susanna Simm
4th & Elting
Wilming*

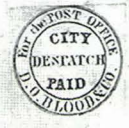

1734



William Bettles



Mrs. C. C. Chamberlain

1740



1737



1741

*Morgan Esq
Washington*



1736

M. M. Esq



1746

1744

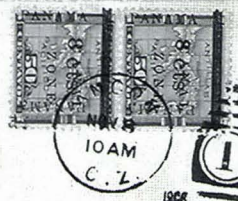

1745

Lambert Bergman



REGISTERED

1753



Messrs. Whitfield King & Co.

1755

via England



*Mrs. C. C. Muddock
30 Main St
Brooklyn
New York*

1751



1913-



C. Kempel Esq

Lunchal

Madeira

1754

Par ballon monté.
Madame Cayrol
20 rue de la Halle
à Toulouse
1792



FIRST AIRMAIL
CHINA-JAPAN



PAR BALLON MONTE
Madame Cayrol
chez M. Duru
à Clermont par M. Duru
1793

PAR BALLON MONTE
Madame Cayrol
chez M. Duru
à Clermont par M. Duru
1794

Mr. Claude E. Ruland,
PAR BALLON MONTE
Monsieur Castello.
Négociant en vins.
à Rivesaltes.
1795

Mit Luftschiff
L.Z.127 ab Friedrichshafen.

Mit Luftschiff LZ127
Friedrichshafen via Palästina:

1797



1796

MIT LUFTPOST
PAR AVION

MIT LUFTPOST
PAR AVION



Dannenbaum
ESSEN-RUHR
Breitendstr. 59
Anschlußflug
zur Südamerikafahrt 1930
des Luftschiffs
Graf Zeppelin



1799EX

Corso,
Washington St.
Ohio, U. S. A.

1798

1800

Mit Luftschiff "Graf Zeppelin".

Via "Graf Zeppelin"
Friedrichshafen drop mail to
Russian icebreaker

MIT LUFTPOST
PAR AVION



1802

VIA AIR MAIL

1801

MIT LUFTPOST
PAR AVION

Via GRAF ZEPPELIN

Mit Luftschiff "Graf Zeppelin" bis Habana/Cuba
Posttarif



Mr. Harry D. Irving
Frederick
Cincinnati, Ohio
Cuba

MIT LUFTPOST
PAR AVION

1805EX

From
Friedrichshafen,
Germany, via Brazil
to U. S. A.

JOSEPH CORSO
1115 W. Washington St.
Sandusky, Ohio.
U. S. A.

1803

VIA GRAF ZEPPELIN
ICELAND - GERMANY

Par avion
Loffleidis

1810

Reykjavik
No. 789

FR. A. KUMMER,
SCHILLERSTR. 56,
COTTBUS

LÉGI POSTA
PAR AVION

Herrn M. Chlumecky

Wien XIX/1

Geweygasse 11

1809



ROMA
(Ferrovia)
4208



86919

Toledo Stamp Company,
408 -

1811

BY AIR MAIL
PAR AVION

1814

Miss Lorna Robertson.
to Mr. L. L. Clark.

1815



1813

Concord Ave
Toronto Ont

1842



1816

Mr. Pedro Castañé
"Hotel Teft"
7 Ave. 50
NEW YORK
U. S. A.

1858



1859



1843

EQUITABLE FIRE INSURANCE COMPANY
OF LONDON.

Holland Verrano
P. a.

1870

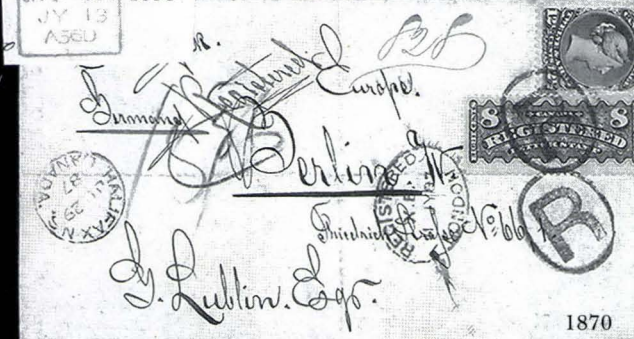

1868





1742



1826



1827



1828



1829



1833



1739



1834



1835



1838



1839



1840



1841



1844



1845



1846



1847



1849



1851



1852



1854



1855



1856



1857



1848



1860



1861



1862



1863



1864



1865



1866

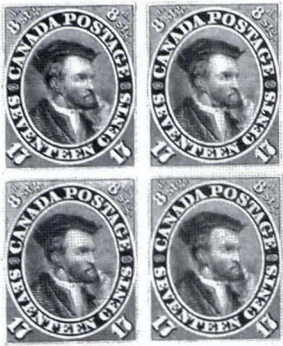

1867



1873



1874



1875



1869



1871



1872



1876



1883



SAMPLE #3

1878



1890



1879



1898EX



1898EX



1894



1896



1900



1903



1899



1904



1905



1906



1909



1908



1910



1913



1914



1916



1917



1918



1921



1922



1923



1925



1930



1931



1936



1939



1941EX



1942EX

- 1358 ☒ **Stampless Valentines.** 73, each attractively mounted on exhibit pages, virtually all have original enclosures, range of markings and enclosures, incl. four with pull-up enclosures, three folded printed Valentines, thirteen either hand-drawn or with love poems, also printed notice for Valentine printer, few faults, most are Fine-Very Fine, an attractive and interesting collection..... E. 6,000-8,000
- 1359 ☒ **1851-56 Issue Valentines.** Sixteen Valentines with enclosures and two with cover only, incl. two franked with 1c Blue, Ty. IV (9) and rest with 3c 1851 (shades), wide range of designs for both covers and enclosures with no duplication, all attractively mounted on exhibition pages, some faults but most are fresh and Fine-Very Fine, an interesting group..... E. 3,000-4,000
- 1360 ☒ **1857 Issue Valentines.** Nineteen with original enclosures and one cover only, bearing either 1c or 3c stamps, range of designs and enclosures, range of markings, all attractively arranged on exhibit pages, few faults, most are Fine-Very Fine(Photo) E. 4,000-5,000
- 1361 ☒ **1861-68 Issue Valentines.** Twenty, each with original enclosure, mounted on exhibit pages, range of usages and markings incl. 1c on Carrier cover, three Black Jack covers, some grilled issues, few faults, most are Fine-Very Fine, an interesting and attractive group..... E. 4,000-5,000
- 1362 ☒ **Valentines.** 19th & 20th Century, collection of nineteen covers neatly arranged on pages, most with original enclosures, variety of stamps starting with No. 11, mostly Bank Notes, range of designs with most covers embossed and most enclosures fairly elaborate, some faults, some are Fine, an interesting group..... E. 400-500

POSTMASTERS' PROVISIONALS

- 1363°☒ **New York N.Y., 5c Black, "ACM" Initials (9X1).** Pos. 28, full and even margins all around, tied by red "Paid" in arc, second strike alongside, matching "New-York 25 Feb. 5cts" cds on 1847 cover to Lakeville Conn., endorsed "Via Bridgeport", cover with two tiny edge tears, Extremely Fine, rare tied by the "Paid" marking and without usual pen cancel(Photo) E. 750-1,000
- 1364°☒ **New York N.Y., 5c Black, "ACM" Initials (9X1).** Pos. 34, full and even margins all around, tied by boldly struck **red square grid**, matching "New-York 9 Feb. 5cts" cds and matching "Paid" on 1847 cover to Lakeville Conn., endorsed "Via Bridgeport", Extremely Fine, rare tied by the red square grid without pen cancel, an excellent strike early in its life(Photo) E. 1,000-1,200
- 1365°☒ **New York N.Y., 5c Black, "ACM" Initials (9X1).** Ample to large margins showing part of adjacent stamp at L., tied by blue pen on 1846 folded letter to Hagerstown Md., red "New-York 10 May 5cts" cds and matching "Paid" in arc, Very Fine(Photo) 625.00
- 1366°☒ **New York N.Y., 5c Black, "ACM" Initials (9X1).** Pos. 21, full to large margins, tied by blue pen stroke on Nov. 1846 folded letter to Philadelphia, red "New-York 18 Nov. 5cts" cds and matching "Paid" in arc, fresh and Very Fine.....(Photo) 625.00
- 1367 ☒ **New York N.Y., 5c Black, "ACM" Initials (9X1).** Ample to large margins, tied by blue pen stroke on large part of folded letter to **London, England**, red "New-York 15 Nov. 5cts" ds and matching "Paid" in arc, ms. due marking and receiving 1846 backstamp, stamp with two light corner creases, slight edge wear, appears Very Fine, Scott Retail for full cover(Photo) 2,250.00
- 1368°☒ **New York N.Y., 5c Black, "ACM" Initials, Double Transfer (9X1 var).** Pos. 2 showing double transfer at B., ample to large margins, tied by red "New-York 30 May 5cts" cds on c.1846 folded letter to Utica N.Y., matching red "Paid" in arc, barely noticeable tear in T. margin well clear of design, otherwise Very Fine, attractive usage of the double transfer(Photo) 400.00
- 1369°☒ **New York N.Y., 5c Black, "AC M" Initials (9X1a).** Two singles, clear to large margins, tied by black pen and red "New-York 26 Jan. 10cts" cds on 1846 folded letter to Norfolk Va., matching "Paid" in arc, contents reads in part "*The vessels lately have had long passages, but there is no telling when English vessels will arrive - they sail so slow in comparison to the American ships.*", fresh and Very Fine, Scott Retail for pair on cover(Photo) 2,100.00
- 1370 ☒ **New York N.Y., 5c Black, "ACM" Initials (9X1).** Horizontal pair, clear to large margins, the **R. stamp showing double transfer**, Positions 1-2, tied by blue pen strokes on 1846 folded letter to Leeksville N.C., red "New-York 10 Apr. 10cts" and matching "Paid" in arc, small scissors-cut in margin at B. between stamps, Very Fine, Scott Retail for pair without double transfer(Photo) 2,000.00

1847 ISSUE

- 1371 ☒ **5c Red Brown (1).** Gigantic margins all around showing framelines of adjoining stamps at sides and large part of stamp below, rich color, tied by red grid, matching "Boston 5 cts 15 Jun." cds on 1850 folded letter to Sturbridge Mass., cleaned (slightly affecting ink of address), Extremely Fine Gem stamp and attractive cover.....(Photo) E. 750-1,000
- 1372 ☒ **5c Red Brown (1).** Huge margins to just clear at T.L. showing part of adjacent stamps at T. and R., bright color, tied by well struck "**PHILADA RAILROAD**" straightline hs on folded cover to Oxford, Conn., ms. "*Paid by Stamp*", 1848 docketing on back, slightly reduced at B. and missing B. flap, still Very Fine(Photo) E. 750-1,000
- 1373 ☒ **5c Red Brown (1).** Rich color, clear to large margins, tied by bold red grid, matching "Richmond Va. Dec. 11" cds on 1849 folded letter to Staunton Va., tiny nick at B. in margin only, vertical file fold clear of stamp and cds, Very Fine, with 1981 P.F. certificate(Photo) 600.00
- 1374 ☒ **5c Red Brown (1).** Full to large margins all around, tied by blue hs on 1850 folded cover to Norwich Conn., also with **straightline "STEAMER" hs**, stamp has scissors-cut at B. and few toned spots, cover with horizontal file fold at B. clear of all markings, appears Very Fine, an extremely unusual marking, the blue hs tying the stamp appears to have been applied by the handle from the "STEAMER" hs, and was probably applied by a steamer on Long Island Sound, a fascinating item from a new find(Photo) E. 750-1,000
- 1375 ☒ **5c Red Brown (1).** Large to huge margins all around showing part of adjacent stamp at B., tied by blue "**Paid**" in oval, matching "Philadelphia 5cts Feb. 28" cds on folded address sheet to New York, 1848 docketing, file fold well clear of stamp and markings, Extremely Fine(Photo) 735.00
- 1376 ☒ **5c Red Brown (1).** Just in to full margins, **used with D.O. Blood & Co. 1c Bronze on Black Glazed (15L13)**, both are tied by separate blue "Philada. Pa. Mar. 11 5cts." cds on cover to Washington D.C., Blood's is also acid tied, few toned spots, Very Fine usage with both stamps tied by cds(Photo) E. 1,000-1,500
- 1377 ☒ **5c Red Brown (1).** Pale shade, full to large margins, tied by blue grid, matching "Philada. Pa. Sep. 1 5" cds on 1849 folded letter to Holmesburgh Pa., Very Fine(Photo) 600.00
- 1378 ☒ **5c Brown (1).** Rich color, full to large margins, tied by bold red square grid, matching "New-York Mar. 7" cds on 1849 folded letter to Boston, tiny nick at B.L. in margin only, Very Fine, with 1993 Buhler certificate(Photo) 600.00
- 1379 ☒ **5c Red Brown (1).** Clear to large margins, tied by red square grid, matching "New-York May 24" cds on 1850 folded cover to Philadelphia, Very Fine(Photo) 650.00
- 1380 ☒ **5c Red Brown (1).** Dot in "S" variety, large margins all around, tied by red square grid, matching "New-York Aug. 14" cds on cover to New Brunswick N.J., cover refolded at T. prior to use, fresh and Very Fine(Photo) 600.00
- 1381 ☒ **5c Red Brown (1).** Ample to large margins, tied by two strikes of "Philada. Pa. Mar. 12" cds on cover to Middlebury Conn., stamp with two creases (one from file fold), some edge, wear, otherwise Fine(Photo) 650.00
- 1382 ☒ **5c Red Brown (1).** Pre-printing paper fold at L., margins to just in, tied by bold "St. Louis Mo. May 6 5" cds on folded cover to Sulphur Springs Mo., Fine..(Photo) 650.00
- 1383°☒ **5c Red Brown (1).** Pretty color, three large margins showing part of adjacent stamp at B., clear to ample at T., cancelled by **black grid**, red "Boston 26 Mar. 5cts" cds ties stamp on 1851 folded letter to Abington Mass., Very Fine(Photo) 725.00
- 1384°☒ **5c Red Brown (1).** Ample to large margins, tied by blue "Philada Pa. Jun. 24 5cts" cds on 1848 folded letter to Salona Pa., second strike at R., receipt docketing at T., some slight overall soiling, Very Fine(Photo) 650.00
- 1385 ☒ **5c Red Brown (1).** Margins just clear to in, tied by light strike of grid, matching "Cincinnati O. Oct. 19 5cts." cds and "Paid" on cover to Lexington Ky., cover with book-seller's embossing on top flap and colored embossed illustration of "Le Dome De Cologne" for backflap seal, cover with paper fold not affecting stamp, Fine(Photo) E. 650-0
- 1386 ☒ **5c Red Brown (1).** Large margins to just in at T.R., tied by red cds, second strike of "St. Louis Mo. Jun. 7 5" cds at L., on folded cover to St. Genevieve Mo., some edge wear incl. small repair at B.L., few natural bleach spots, almost Fine, rare usage within Mo....(Photo) 650.00
- 1387 ☒ **5c Red Brown (1).** Three full margins, just in at B., tied by bold red grid, matching "Boston 30 Aug. 5cts" cds on 1848 folded cover to Providence R.I., Fine(Photo) 650.00

- 1388 ☒ **5c Red Brown (1).** Three clear to full margins, clear to in at R., tied by **magenta** grid, matching "Chicago Ill. Nov. 14" cds with day in pen, also matching **"5" cogwheel hs**, on 1849 folded letter used within Illinois, file fold affects stamp, still Fine, ex Sampson.....
.....(Photo) E. 400-500
- 1389 ☒ **5c Red Brown (1).** Three large margins showing part of adjacent stamp at T., clear at B., tied by bold red grid, matching "Detroit Mich. May 21" cds on 1849 folded letter to Lansing Mich., receipt docketing at T.L., file fold affects stamp, otherwise Fine
.....(Photo) 650.00
- 1390 ☒ **5c Red Brown (1).** Horizontal pair, margins to in, tied by bold blue grids, red "Washington City Jan. 15" cds on 1848 cover to Troy N.Y., ms. "Due 10" and "postage paid", with original enclosure, L. stamp small tear at T., opened at sides and some edge wear, still almost Fine, interesting usage.....(Photo) 1,400.00
- 1391 ☒ **5c Dark Brown (1a).** Horizontal pair, just in to large margins, tied by red grids, matching "St. Louis Mo. Oct. 19 10" cds on cover to Cincinnati Ohio, cover toned and some edge wear, otherwise Fine.....(Photo) 1,400.00
- 1392 ☒ **5c Red Brown (1).** Four covers, each bearing three or four margin single, three from New York incl. one to New Hampshire, last is pen-tied from Brooklyn to Utica N.Y., mixed condition, mostly appear Fine 2,250.00
- 1393° ☒ **10c Black (2).** Huge margins all around showing part of adjacent stamp at T., tied by red square grid, matching "New-York Jun. 18" cds on 1849 folded letter to Baltimore, light horizontal file fold, Extremely Fine and choice cover
.....(Color Photo, p. 40) 1,600.00
- 1394° ☒ **10c Black (2).** Clear to large margins, sharp impression, tied by square grid and matching "New-York Jan. 2" cds on blue 1851 folded letter **to Toronto, Canada West**, Queenstown transit, receiving backstamp, ms. "4½" due marking for Canadian postage, fresh and Very Fine, a very attractive cover, with 1984 P.F. certificate
.....(Color Photo, p. 40) E. 1,500-2,000
- 1395 ☒ **10c Black (2).** Large margins all around showing part of adjacent stamp at B. and plate scratches in margin at R., tied by two light strikes of "Rochester N.Y. Jul. 27 10" dates-tamps on 1850 folded letter to New York City, Extremely Fine
.....(Color Photo, p. 40) E. 1,500-2,000
- 1396° ☒ **10c Black (2).** Full to large margins, tied by red "St. Louis Ma. 10 Nov. 11" cds on 1849 folded letter to Philadelphia, Charnley & Whelen correspondence, stamp has tiny corner crease at T.R. from file fold, otherwise Very Fine(Photo) 1,600.00
- 1397 ☒ **10c Black (2).** Clear to large margins, tied by cds, second strike of "St. Louis Mo. Aug. 31 10" cds at R., on 1850 folded letter to Philadelphia, part of contents cut out, appears Very Fine.....(Photo) 1,600.00
- 1398 ☒ **10c Black (2).** Ample to large margins, tied by red grid, matching "New-York Mar. 17" cds on folded letter **to Hamilton, Canada West**, faint "Queenston U.C. Mar. 19, 1848" transit ds, two vertical file folds incl. one just clear of stamp, few light toned spots, still Very Fine usage(Color Photo, p. 40) 1,900.00
- 1399 ☒ **10c Black (2).** Large margins at sides, clear to in at T. and B., tied by red grid, matching "Boston 15 Oct. 10cts" cds and **"STEAM" hs** on 1849 folded cover to New York, Fine.....
.....(Photo) 1,950.00
- 1400 ☒ **10c Black (2).** Three clear to ample margins, just in at B., tied by indistinct cds, second strike of "St. Louis Mo. Sep. 12 10" cds at R., on 1850 folded letter to Philadelphia, light file folds clear of stamp, Fine(Photo) 1,600.00
- 1401 ☒ **10c Black (2).** Three large margins, just barely touched at T., tied by blue grid, matching light strike of Philadelphia cds on April 1850 folded letter to Xenia Ohio, file folds far from stamp, Fine(Photo) 1,600.00
- 1402 ☒ **10c Black (2).** Full to large margins at B. and R. showing part of adjacent stamps, clear at L. and in at T., tied by square grid, matching "New-York Apl. 23" cds on 1851 folded notice to Cleveland Ohio, file fold away from stamp, almost Fine(Photo) 1,600.00
- 1403 ☒ **10c Black (2).** Ample to large margins all around showing part of adjacent stamp at B., tied by red grid, matching "New-York Feb. ?? " cds and "Paid" hs. on folded letter to Henderson Ky., receiving docketing also ties stamp, some splitting at edges, Fine
.....(Photo) 1,600.00
- 1404 ☒ **10c Black (2).** Just in to large margins, tied by red hs, matching "Rochester N.Y. May 22" cds on 1850 folded letter to New Haven Conn., stamp affected by vertical file fold, appears Fine.....(Photo) 1,600.00
- 1405 ☒ **10c Black (2).** Pos. 59R, three huge margins showing part of adjacent stamp at T., cancelled by red grid, matching "Mobile Ala. Jan. 6" cds on 1849 folded letter to New York, two vertical file folds clear of stamp, Fine(Photo) 1,600.00
- 1406 **10c Black (2).** Three large margins, close to in at T., tied by blue "Philada Pa. May ?" cds on cover front only to West Fisburg Mass., Fine.....(Photo) E. 500-600

1851-56 ISSUE

- 1407 ☒ **1c Dark Blue, Ty. II (7).** Horizontal strip of three, Pos. 97-99L1E, rich color, the left two stamps huge margins showing part of adjacent stamps at top and left, the right stamp slightly cut in, tied by blue "Pottsville Pa. Mar. 12" datestamps on cover to Chicopee Mass., minor cover wear incl. repaired B. flap, Very Fine, rare Dark Blue shade from Plate 1 Early, ex Chase, Emerson, Filstrup, Fleckenstein.....**(Color Photo, p. 41)** E. 750-1,000
- 1408 ☒ **1c Blue, Ty. II (7).** Horizontal pair and single, margins to in, cancelled by pen strokes on **illustrated cover of Perrineville N.J. Store and Post Office** to Jerseyville Ill., stamps cancelled by pen strokes, matching ms. "Feby. the 27" added to imprint at T. which served as the town pmk., date crossed out and "28" written over and "Perrineville NJ" below, edge wear and missing part of backflap, stamps have few faults, still appears Fine, an unusual usage with a rare illustration of a post office.....**(Photo)** E. 500-750
- 1409 ☒ **1c Blue, Ty. II (7).** Slightly more than half of stamp remaining after an unsuccessful attempt by sender to peel it off of cover to Vicksburg Miss., two strikes of "**Steam 5**" in circle hs, one tying stamp and torn remnants, Fine and most unusual**(Photo)** E. 150-200
- 1410 ☒ **1c Blue, Ty. IV (9).** Large margins at sides, in at T. and B., used with two 3c Dull Red (11), margins to in, all are cancelled by three pen strokes on 3c entire **to Canada**, ms. "Sherburnville Ill." pmk, matching "March 6" cancels entire, oval "United States 6d" also ties 3c stamps, 1858 usage, various backstamps, some edge wear, appears Fine**(Photo)** E. 200-300
- 1411° ☒ **1c Blue, Ty. IV (9).** Vertical pair, Pos. 82/92L1L with **T. stamp showing double transfer**, large margins to just touched, used with 3c Dull Red (11), three huge margins showing part of adjacent stamps and just in at B., tied by bold grids, red "New Orleans La. Jul. 24" cds on 1855 folded letter **to Nantes, France**, Garnier correspondence, red "New York Aug. 14 Br. Pkt." ds, French transit and marked "13" decimes due, receiving backstamps, some slight edge wear, Very Fine, with 1980 P.F. certificate.....**(Photo)** E. 400-500
- 1412 ☒ **1c Blue, Ty. II (7).** Pos. 49R **Plate 3**, large margins to just in showing part of adjacent stamp at T., tied by perfectly struck "Saint Louis Mo. Jul. 20, 1857" datestamp on cover to Exeter N.H., fresh and Fine, scarce plate**(Photo)** 625.00
- 1413 ☒ **3c Orange Brown (10).** Large margins to just touched at B.L., cancelled by bold blue grid, matching "Porter's Precinct Va. Oct. 2" cds on cover to Philadelphia, fresh and Very Fine.....**(Photo)** E. 150-200
- 1414 ☒ **3c Orange Brown (10).** Pos. 85R5E, clear to large margins, fresh color, tied by blue grid, matching "Baltimore Md. Dec. 7" and "**Due 5**" hs on blue folded cover to Pa., light file folds, a Very Fine and unusual cover, ex Chase**(Photo)** 200.00
- 1415 ☒ **3c Orange Brown (10).** Ample to large margins, fresh color, tied by red "Paid", matching indistinct cds on small cover to New Milford Conn., small cover tear at T.R., otherwise Very Fine.....**(Photo)** E. 150-200
- 1416 ☒ **3c Orange Brown (10).** Vertical pair, Pos. 43/53R0, medium Orange Brown shade, just touched at T.L. to large margins showing part of adjacent stamp at B., tied by bold "San Francisco Cal. 16 May" cds on light blue cover to Canfield Ohio, T. stamp small tear at T., otherwise Very Fine.....**(Photo)** E. 200-300
- 1417° ☒ **3c Orange Brown (10).** Horizontal pair, margins touching framelines and corner rounded at T.R., rich color, tied by bold "**Portland O.T. Jul. 24**" cds on folded letter datelined "*Steamer Willamette, Oregon, July 23, 1852*", interesting content, to Thetford Vt., Fine, extremely rare use of 1851 Orange Brown from Oregon Territory.....**(Photo)** E. 750-1,000
- 1418 ☒ **3c Orange Brown (10).** Horizontal pair, large margins except slightly in at R., tied by bold black grids, red "New Orleans La. Sep. 4" cds on blue 1852 folded letter to Providence R.I., fresh and Very Fine.....**(Photo)** E. 100-150
- 1419 ☒ **3c Dull Red (11).** Pos. 10L2L, huge margins showing sheet margin at T. and R. and part of adjacent stamps on other two sides, tied by perfectly-struck "Springfield Ms. Nov. 15" cds on light blue 1853 folded letter to Lee Mass., light file folds, an Extremely Fine stamp and cover.....**(Photo)** E. 300-400
- 1420 ☒ **3c Brownish Carmine (11).** Three large margins, in at L., tied by blue grid, perfectly struck red "Bridgewater Ms. Jul. 25, 1856" cds on immaculate cover to Dorchester, Mass., Very Fine and rare, 1856 year-dated cancels are scarce and is the only year-date not listed in Scott.....**(Photo)** E. 300-400

- 1421 ☒ **3c Dull Red (11).** Margins slightly cut in, tied by blue "Louisville Ky. Mar. 4" cds on cover to Vicksburg Miss., blue "**Post Office Business Free**" in circle struck for no apparent reason (offset on back suggests prepared envelope), minor toning, Fine (Photo) E. 75-100
- 1422 ☒ **3c Dull Red (11).** Large margins to in at B., tied by red "Huntsville Tex. Mar. 12" cds on 1852 folded letter to Cincinnati Ohio, routing instructions "Via Galveston", **missent to Cincinnati Texas**, with ms. "Missent" and "Cincinnati Texas Mar. 16" rimless ds with day in ms., some overall wear, file fold affects stamp, still a Fine and very unusual usage (Photo) E. 400-500
- 1423 ☒ **3c Dull Red (11).** Margins to in, tied by "Decatur Ill. Aug. 3" cds on **illustrated cover** showing Rail-Road Bank, to New Brunswick N.J., 1854 docketing at L., some edge wear, Fine (Photo) E. 100-150
- 1424 ☒ **3c Dull Red (11).** Large margin at L. to in on other sides, tied by indistinct blue cds on **Peace cover** with J. Valentine, Dundee imprint, to Wheaton Ill., file fold and some overall wear, still almost Fine (Photo) E. 150-200
- 1425 **3c Dull Red (11).** Horizontal strip of seven, mostly ample margins to in at B., bright shade, tied by circular grid cancels, red "New Orleans Nov. 6" cds on 1855 cover front only **to Marseilles, France**, blue pencil "21", red "New York Am. Packet Nov. 17" transit ds, Le Havre transit also ties strip, "6" decimes hs, some edge wear barely affecting strip VERY FINE. AN OUTSTANDING USAGE SHOWING OVERPAYMENT OF THE RARE 20-CENT RATE TO FRANCE VIA THE NEW YORK-HAVRE LINE.
- The strip was intended to prepay the 21c British Packet rate (as evidenced by the blue "21"; however the letter reached New York in time for the next Havre line sailing, which carried it to France direct. Strips of seven prepaying the 21c British Packet rate are very rare, and the usage of this strip for the 20c rate via Havre Line is exceedingly scarce.
- A full cover showing almost the exact same markings, ex Caspary, brought \$8,250 in the 1987 Grunin sale (Color Photo, p. 41) E. 1,500-2,000
- 1426 ☒ **3c Brownish Carmine (11).** Thirteen covers from Washington D.C., all are legal-size, incl. one with strip of four, four with strips of three, rest with either pairs or singles, margins to in, some faults, all appear Fine, an interesting group E. 200-300
- 1427° ☒ **5c Red Brown (12).** Clear to large margins all around, tied by boldly struck "Paid" in grid of Boston on 1859 folded letter **to Halifax, Nova Scotia**, marked "5" due, "Boston Jul. 13 Br. Pkt." and Halifax backstamps, two file folds clear of stamp
- VERY FINE. AN EXTREMELY SCARCE USAGE. ONE OF ONLY 22 RECORDED USAGES OF THE 5-CENT 1856 TO NOVA SCOTIA. ONLY NINE OF THESE ARE USED FROM BOSTON.
- July of 1859 is a very late usage of the 5-cent 1856. There are only thirteen recorded used in 1859, and of these only three are confirmed as used after this date.
- Ex Neinken (Photo) E. 2,500-3,500
- 1428° ☒ **10c Green, Ty. I (13).** Full to large margins, tied by "San Francisco 5 Mar." cds on blue 1857 folded letter to Philadelphia, light toned spot at R. of stamp from gum, two light file folds, Very Fine (Photo) 875.00
- 1429 ☒ **10c Green, Ty. II (14).** Three large margins, just in at T., tied by "New Orleans La. Jul. 15" cds on folded cover **to Vera Cruz, Mexico**, Gomez correspondence, horizontal file fold, Fine (Photo) E. 200-300
- 1430 ☒ **10c Green, Ty. II (14).** Just touched to clear margins, tied by "New Orleans La. Mar. 5, 1858" cds on blue folded cover **to Havana, Cuba**, blue "NA" and "1" handstamps, receiving backstamp, light horizontal file fold, Fine (Photo) E. 125-150
- 1431° ☒ **10c Green, Ty. II (14).** Horizontal pair, huge margins all around, tied by "Paid" in grid and red "Boston Mass. May 19" cds on 1857 folded cover to San Francisco Cal., endorsed "Nicaragua Route", R. stamp with small scissors-cut entirely in margin, Extremely Fine and choice, illustrated in Brookman (1966 edition), with 1987 P.F. certificate (Photo) E. 750-1,000
- 1432 ☒ **10c Green, Ty. II (14).** Horizontal pair, three large margins, just in at T., used with 1c Blue, Ty. IV (9), three large margins incl. sheet margin at B., in at R., tied by large grids, red "N. York Am. Pkt. Oct. 3" cds on small cover **to Paris, France**, marked "8" decimes due, various backstamps, 1c stamp torn in margin only, otherwise Fine Treaty rate cover (Photo) E. 200-300
- 1433° ☒ **10c Green, Ty. III (15).** Full to large margins, tied by "**Empire Ranch Cal. 2 Jun.**" cds on buff cover to York Pa., second strike of cds at L., fresh and Extremely Fine (Photo) E. 500-750
- 1434 ☒ **10c Green, Ty. III (15).** Huge margins all around showing part of adjacent stamp at L., tied by red "Providence R.I. Sep. 16" cds on cover to San Francisco Cal., Extremely Fine Gem (Photo) 315.00

- 1435° ⊠ **10c Green, Ty. III (15).** Large margins all around, tied by well-struck "San Francisco Cal. 21 Apr." cds on cover to Washington D.C., Extremely Fine and choice (Photo) 290.00
- 1436° ⊠ **12c Black (17).** Horizontal pair, large to huge margins all around showing part of adjacent stamp at R., used with horizontal pair of 3c Dull Red (11), margins to in, and tied by bold blue "Cincinnati O. Mar. 23" cds on 1855 folded cover to **Germany**, endorsed "Prussian Closed Mail via London & Ostende", Boston and receiving transits, bold red "7" credit and matching "FRANCO" also ties 3c pair, file fold not affecting stamps, last name of address expertly changed, otherwise Very Fine..(Color Photo, p. 41) E. 1,500-2,000
- 1437° ⊠ **12c Black, Diagonal Half Used as 6c (17a).** Large margins, tied across the cut by "New York & Phila. R.R. May 13" cds on 1852 folded letter to Georgetown, D.C., light file folds well away from bisect, an Extremely Fine and rare usage, ex Haas, Hicks, with 1967 P.F. certificate (Color Photo, p. 41) 2,500.00

1857-60 ISSUE

- 1438 ⊠ **1c Blue, Ty. IIIa (22).** Plate 4, deep shade, tied by "Vicksburgh Miss. Feb. 23, 1858" cds on locally addressed cover with notation "has box in the office", insect nibblings at bottom, otherwise Fine (Photo) 400.00
- 1439 ⊠ **1c Blue, Ty. IV (23).** Six singles tied by blue Louisville Ky. cds on two covers to Vicksburg Miss., same correspondence, gum toning around perfs, minor flaws, average centering, Scott Retail for off-cover stamps 3,150.00
- 1440 ⊠ **1c Blue, Ty. V (24).** Tied by bold boxed "1ct" hs from St. Louis on cover addressed locally, some slight toning around a few perf tips, Very Fine, ex Knapp (Photo) E. 150-200
- 1441 ⊠ **1c Blue, Ty. Va (24 var).** Well-centered, tied by blue grid on drop rate cover used in Lexington Va., some slight toning, otherwise Extremely Fine, ex Peters (Photo) E. 150-200
- 1442 ⊠ **1c Blue, Ty. Va (24 var).** Pos. 53R6, early impression on hard white paper, tied by "West Concord Vt." cds with indistinct date on buff cover to Hubbardton Vt., with original 1858 printed enclosure for J.D. Chase & Sons, makers of machinery and castings, Very Fine, with Ashbrook's notes on back (Photo) E. 150-200
- 1443 ⊠ **1c Blue, Ty. V (24).** Horizontal pair and single, the R. stamp of the pair showing **plate crack**, apparently uncanceled, on March of 1861 printed prices current from New Orleans to St. Joseph La., Fine and interesting item (Photo) E. 150-200
- 1444 ⊠ **1c Blue, Ty. V (24).** Vertical strip of three, pair and single used to pay double rate, tied by "Reading Ms. Oct. 7" date stamps on buff cover to Plaistow N.H., few small faults, a Fine and unusual franking (Photo) E. 200-300
- 1445 ⊠ **3c Dull Red, Ty. II (26).** Tied by "Doaksville C.N. Feb. 5" ms. pmk. on cover to Huntington Long Island, fresh and Fine usage from Indian Territory (Choctaw Nation) (Photo) E. 150-200
- 1446 ⊠ **3c Dull Red, Ty. II (26).** Five singles, tied by four bold strikes of red "Boston Br. Pkt. Paid Jul. 24" cds on 1861 folded letter to **Paris, France**, appropriate transits incl. red crayon "12" credit and boxed "P.D.", receiving backstamp, some edge toning, L. stamp B.R. corner torn and repaired, appears Fine (Photo) E. 300-400
- 1447 ⊠ **3c Dull Red, Ty. II (26).** Tied by "New York Sep. 12, 1857" cds on **illustrated map publisher's cover** to Brooklyn, N.Y. and **forwarded** to Brookfield Ct., second No. 26 applied in Brooklyn and tied by "Brooklyn N.Y. Sep. 14" cds, some overall toning, second stamp barely affected from placement at edge of cover, a Fine and attractive usage (Photo) E. 200-300
- 1448 ⊠ **5c Brick Red (27).** Used with 12c Black (36) showing full guide line and natural s.e. at L. and 1c Blue, Ty. V (24), tied by targets, matching "New-York Feb. 22, 1861" cds on legal-size cover to Hillsboro N.C., with Banker's adhesive label at T.L., tear at T., reduced at both sides and opened for display, reduction at R. affects 1c stamp, few gum soaks around perf tips, otherwise Fine appearing six-times rate cover (Photo) E. 400-500
- 1449° ⊠ **5c Indian Red (28A).** Intense fiery color, used with 10c Green, Ty. II (32) and tied by "New Orleans La. Jan. 6, 1859" cds on light blue folded cover to **Cognac, France**, red "New Paid York 6 Jan. 15" credit ds also ties stamps, various transits incl. boxed "P.D.", 10c tiny tear at B.R., otherwise fresh and Very Fine cover, desirable use of the rare Indian Red (Color Photo, p. 42) E. 2,000-3,000
- 1450° ⊠ **5c Red Brown (28).** Horizontal pair, centered to B.R., tied by "Richmond Va. Nov. 10, 1858" cds on folded letter to **Havana, Cuba**, neat "NA" and "1" handstamps, fresh and Fine, rare destination (Photo) E. 1,000-1,500

- 1451° ⊠ **5c Red Brown (28)**. Vertical strip of three, tied by "New Orleans La. May 26" cds on blue folded letter **to Bordeaux, France**, blue sender's hs at B.L., stamps also tied by French transit and boxed "P.D." hs, New York 6c credit ds, receiving backstamps, fresh and Very Fine(Photo) E. 1,000-1,500
- 1452° ⊠ **5c Brown (29)**. Tied by "New Orleans La. Nov. 18, 1859" double-circle ds on blue folded cover **to Barcelona, Spain**, Boston, London and receiving backstamps, bold "4Rs" due hs, light file fold clear of stamp and markings, Fine.....(Photo) E. 200-300
- 1453 ⊠ **5c Brown (29)**. Tied by "New Orleans La. Jun. 5, 1860" double-circle ds on light blue folded cover **to Barcelona, Spain**, New York transit, bold "8Rs." due marking, various backstamps, file fold, 5c stamp corner crease, otherwise Fine, signed Ashbrook(Photo) E. 250-300
- 1454° ⊠ **5c Brown (29)**. Vertical strip of three, choice centering, tied by two strikes of "New Orleans La. Aug. 9, 1859" cds on blue folded letter **to Nantes, France**, also tied by red 12c New York credit ds and French transit, transit and receiving backstamps, from the Garnier correspondence, fresh and Very Fine(Color Photo, p. 42) E. 1,000-1,500
- 1455° ⊠ **5c Brown (29)**. Horizontal strip of three, tied by two strikes of "New Orleans La. Jul. 7, 1860" datestamp on blue folded cover **to France**, New York 3c credit ds, transit and receiving backstamps, Very Fine, signed Ashbrook who notes that the cover was sent on the Havre Line(Photo) E. 1,000-1,500
- 1456° ⊠ **5c Brown (29)**. Horizontal strip of three, tied by two strikes of "New Orleans La. Aug. 28, 1859" double-circle ds on blue folded letter **to Paris, France**, 6c New York credit ds, French transit and receiving backstamp, perfs scissors-separated affecting B. of L. stamp, Very Fine, ex Gibson.....(Photo) E. 750-1,000
- 1457 ⊠ **5c Brown, Ty. II (30A)**. Wide left margin with captured imprint "**Carpenter & Co. BANK NOTE E(NGRAVERS)**", used with 10c Green, Ty. V (35), wide straddle margin, rich colors, tied by vivid **red** "Paterson N.J. Aug. 1" cds on blue cover to France, red N.Y. credit cds, "P.D." in frame, French transit cds, tissue-paper envelope slightly worn in places, otherwise Very Fine, striking cover(Photo) E. 300-400
- 1458° ⊠ **5c Brown, Ty. II (30A)**. Tied by Boston "Paid" in grid on blue folded cover **to Halifax, Nova Scotia**, "Boston Br. Pkt. Mar. 20" cds and receiving backstamps, neat "5" due hs, reduced at sides, light file folds clear of stamp, Very Fine, ex Hill ..(Photo) E. 400-500
- 1459° ⊠ **5c Brown, Ty. II (30A)**. Tied by "New Orleans La. 22 Dec." cds on blue 1861 folded cover **to Barcelona, Spain**, red "New York Br. Pkt. Jan. 3" ds, London and receiving backstamps, bold "4Rs" due hs, fresh and Fine(Photo) E. 250-300
- 1460° ⊠ **5c Brown, Ty. II (30A)**. Vertical pair (partly separated), tied by blue "Sonoma Cal. Oct. 7" cds on cover to Philadelphia, placed at edge of cover (affects a few perfs), Very Fine usage from California, ex Baker(Photo) E. 400-500
- 1461° ⊠ **5c Brown, Ty. II (30A)**. Two, used with 1c Blue, Ty. IIIa (22) and 10c Green, Ty. V (35), tied by Boston "Paid" in grid on light blue cover **to Barcelona, Spain**, neat "Boston Am. Pkt. Mar. 9", London and receiving backstamps, red sender's backstamp, endorsed "*pr Str. 'Canadian' from Portland*" but sent from Boston, bold "8Rs" due hs, 10c stamp torn at L., Very Fine and colorful usage sent via American Packet(Color Photo, p. 42) E. 1,000-1,500
- 1462 ⊠ **10c Green, Ty. II (32)**. Tied by "New Orleans La. Jul. 2, 1859" cds on blue folded letter **to Mexico**, ms. "*Pr. steamer Indianola*", "4" hs, Fine(Photo) E. 125-150
- 1463 ⊠ **10c Green, Ty. II (32)**. Centered to B.L., tied by unusual large target, matching "Armada Mich. Jan. 24" cds on embossed cover **to Dunnville, C.W.**, red oval "U.S. PAID 10" hs, transit and receiving backstamps, Fine, interesting cancel(Photo) E. 200-300
- 1464° ⊠ **10c Green, Ty. II, III (32-33)**. Horizontal strip of three, Pos. 1-3L1, the **misplaced reliefs** used with **5c Red Brown (28)** and tied by "Highland Ill. Apr. 5" cds on buff cover **to Bern, Switzerland**, sent via Prussian Closed Mail and with red boxed "Aachen Franco" and "12" credit hs, ms. due marking, receiving backstamps, Very Fine and rare, the only positions on the plate to yield this combination of types, ex Toaspern, Rohloff, signed Ashbrook.....(Color Photo, p. 43) E. 1,500-2,000
- 1465 ⊠ **10c Green, Ty. II, III (32-33)**. Pair of Ty. III and two singles of Ty. II, tied by grids, matching "Bangor Me. Aug. 17" cds on legal-size cover **to Honolulu, Sandwich Islands**, toning and light edge wear, otherwise Fine E. 200-300
- 1466 **10c Green, Ty. III (33)**. Used with 5c Brown (76) **as revenues on deed** with 5c and 10c Inland Exchange, deed dated September 1864, each stamp signed and dated, some slight toning, document with pen notations, appears Fine, interesting as revenue usage after demonetization E. 200-300

- 1467° ⊠ **10c Green, Ty. V (35).** Tied by dotted squares hs, matching "Knight's Ferry Cal. Jan. 31" cds on buff cover to Nahant Mass., barely reduced at R., fresh and Very Fine.....**(Photo)** E. 75-100
- 1468° ⊠ **10c Green, Ty. V (35).** Tied by "Auburn Cal. Jan. 19, 1860" double-circle ds on lady's small embossed cover to West Philadelphia Pa., second clear strike of ds at L., some slight toning around stamp edges, otherwise Fine**(Photo)** E. 75-100
- 1469° ⊠ **10c Green, Ty. V (35).** Horizontal pair, tied by blue segmented cork, matching "Marysville Cal. Mar. 30" cds on buff cover to Waterville Me., endorsed "*Panama*" at B., stamps centered to R., Fine and attractive usage, ex Grunin**(Photo)** E. 150-200
- 1470 **10c Green, Ty. V (35).** Two singles, each showing imprint at R., used with 1c Blue, Ty. V (24) and tied by grid, matching "Highland Ill. Jul. 16" cds and "Paid" on **Standing Liberty with Shield and Flag Patriotic** cover front only to **Switzerland**, magenta "21" and "Paid" also ties 10c stamp, New York and French transits, toning, still appears Fine, rare usage**(Photo)** E. 200-300
- 1471 ⊠ **10c Green, Ty. V (35).** Horizontal pair and single, tied by bold grids, matching "Saratoga Springs N.Y. Dec. 29" cds on cover to **Dresden, Germany**, New York 7c credit ds, R. stamp also tied by red boxed "Aachen Franco", receiving backstamp, fresh and Very Fine.....**(Photo)** E. 200-300
- 1472 ⊠ **10c Green, Ty. V (35).** Four singles, tied by "Bangor Me. Jul. 17" datestamps on legal-size cover to **Honolulu, Sandwich Islands**, some light toning at T. and R., reduced at L., still Very Fine**(Photo)** E. 200-300
- 1473 ⊠ **10c Green, Ty. V (35).** Horizontal pair and single, tied by grid, matching "Bangor Me. Apr. 19" cds with day in ms., on legal-size cover to **Honolulu, Sandwich Islands**, some wear, still a Fine usage**(Photo)** E. 150-200
- 1474° ⊠ **12c Black (36).** Used with vertical strip of three of 10c Green, Ty. V (35), tied by "New Orleans La. Nov. 14, 1859" cds on folded letter to **Genoa, Italy**, blue sender's hs at L., red boxed "P.D." hs, endorsed "*per Steamer via Jackson G.N.R.R.*" at T., Paris and receiving backstamp, stamps scissors-separated into perfs, appears Fine, rare with railroad routing instructions**(Photo)** E. 750-1,000
- 1475 ⊠ **12c Black, Plate 3 (36b).** Horizontal pair, well-centered, tied by "Cincinnati O. Apr. 27" double-circle duplex cancels on light blue folded letter to **Dublin, Ireland**, red "19" credit also ties stamps, receiving backstamp, some slight wear, Very Fine, ex Lehman....**(Photo)** E. 300-400
- 1476 ⊠ **12c Black (36).** Horizontal pair, tied by "New Orleans La. Apr. 13, 1858" cds on folded cover to **Manchester, England**, red "19" credit hs, Boston transit and receiving backstamps, R. stamp s.e. at R. and barely affected from placement at edge of cover, appears fresh and Fine, with 1986 Brettl certificate.....**(Photo)** 425.00
- 1477° ⊠ **24c Gray Lilac (37).** Very well-centered, used with 3c Dull Red, Ty. II (26) and tied by Boston "Paid" in grid, red "Boston Paid 24 Apr. 17" cds on cover to **Rome, Italy**, both stamps also tied by ms. marking, 3c stamp additionally tied by boxed "P.D." hs, receiving backstamp, an Extremely Fine and choice cover, ex Baker**(Color Photo, p. 43)** E. 1,500-2,000
- 1478 ⊠ **24c Gray Lilac (37).** Tied by red grid, matching "New York May 18 3" credit ds on **Standing Zouave with Flag Patriotic** cover to **England**, London transit, receiving backstamp, some edge wear, tear at T. and L., still appears Fine, rare usage**(Photo)** 3,500.00
- 1479° ⊠ **24c Gray Lilac (37).** Tied by indistinct R.I. Jun. 29 cds on 1861 cover to **Thurles, Scotland**, also tied by bold red "19" credit hs, Cork and receiving backstamps, receipt docketing at L., Very Fine, with 1980 P.F. certificate**(Photo)** 1,000.00
- 1480° ⊠ **30c Orange (38).** Cancelled by red grid and tied by matching "N. York Br. Pkt. Paid Nov. 7" cds on light green cover to **Palermo, Sicily**, stamp also tied by boxed "P.D." hs, ms. magenta credit crossed out and re-rated, transit and receiving markings, barely reduced at T. and missing part of backflap, Very Fine, attractive usage**(Color Photo, p. 43)** E. 1,000-1,500
- 1481° ⊠ **30c Orange (38).** Tied by bold "New Orleans La. Aug. 21, 1860" cds on blue 1860 folded letter to **France**, stamp also tied by red "New Paid York 6 Aug. 25" ds, small red boxed "PD" and receiving backstamps, light horizontal file fold, Fine**(Photo)** 1,300.00
- 1482° ⊠ **30c Orange (38).** Horizontal pair, tied by grid, red "New Paid York 48 Jun. 5" cds on blue 1861 folded cover to **Lyon, France**, sender's hs, stamps also tied by red "P.D." hs, transit and receiving backstamps, fresh and Very Fine quadruple-rate cover.....**(Color Photo, p. 44)** E. 2,000-3,000

- 1483 ☒ **30c Orange (38).** Used with 5c Brown, Ty. I (29) and 10c Green, Ty. V (35), tied by grids, matching "Washington D.C. Sep. 20, 1860" cds on cover **to Paris, France**, red "New Paid York Sep. 22 9" transit ds, octagonal French transit also ties stamps, receiving backstamps, cover expertly repaired mostly at edges, some overall toning, appears Fine.(Photo) E. 400-500

1861-66 ISSUE

- 1484 ☒ **1c Deep Blue (63a).** Rich color, tied by red **New York Carrier ds** on locally addressed cover, octagonal "U.S. Mail 4 P.M. Delivery" hs, fresh and Very Fine(Photo) E. 150-200
- 1485 ☒ **1c Deep Blue (63a).** Rich color, tied by octagonal "U.S. Penny Mail Phila. Pa. Apr. 5" datestamp on immaculate buff cover addressed locally, date also in ms., barely reduced at R., fresh and Very Fine, with 1998 P.F. certificate(Photo) E. 150-200
- 1486° ☒ **1c Blue (63).** Used with 10c Green (68) and tied by grids, matching "New-York Jun. 17, 1863" double-circle ds on small mourning cover **to Caledonia, Canada West**, fresh and Very Fine, scarce carrier fee plus 10c rate, ex Dos Passos(Photo) E. 400-500
- 1487 ☒ **3c Pink (64).** Beautifully centered, rich color, tied by diamond of dots cancel, matching "Philadelphia Pa. Sep. 21, 1861" cds on small cover to Pottsville Pa., fresh and Extremely Fine Gem.(Color Photo, p. 44) 675.00
- 1488 ☒ **3c Pink (64).** Cancelled by bold grid, matching "Pottsville Pa. Oct. 26, 1861" cds on **red & blue Eagle and Shield Patriotic** cover to Yardleyville Pa., some toning and edge tears, appears Fine, with 1985 P.F. certificate(Photo) 850.00
- 1489 ☒ **3c Pink (64).** S.e. at R., tied by bold "Paid" hs on embossed hotel corner card cover to N. Orange N.J., red "Boston Mass. Oct. 5" double-circle ds, stamp has small tear at T., few small insect nibblings at L. of cover, appears Very Fine(Photo) 700.00
- 1490 ☒ **3c Rose Pink (64b).** Fresh color, well-centered, cancelled by neat dotted grids cancel, matching "Philadelphia Pa. Aug. 28, 1861" cds on buff cover to Bristol Pa., an Extremely Fine and choice cover.(Photo) 140.00
- 1491° ☒ **3c Rose (65).** Tied by strike of "**Cincinnati & Louisville R.R. May 15**" cds on insurance company corner card cover to Carrollton Ky., slightly reduced at L., Very Fine(Photo) E. 100-125
- 1492 ☒ **3c Rose (65).** Tied by bold strike of **Anchor fancy cancel**, matching "Cooperstown N.Y. Jul 5" double-circle ds on cover to military address in Washington D.C., Very Fine(Photo) E. 250-300
- 1493° ☒ **3c Rose (65).** Horizontal strip of five, natural s.e. at R., tied by boldly struck circle of wedges cancels on cover addressed to "*American Restaurant, Universal Exposition*" in **Paris, France**, red New York 12c credit ds also ties strip, small red boxed "PD", June 1867 French transit, Paris and Universal Exposition backstamps, Very Fine(Photo) E. 400-500
- 1494° ☒ **3c Rose (65).** Tied by bold grid, matching "Barnesville O. Sep. 1" cds on **illustrated circus wagon** corner card cover to Harrisburgh Ind., with original 1862-dated enclosure, some edge wear affects T. of stamp, still a Fine and unusual subject(Photo) E. 200-300
- 1495° ☒ **3c Dull Red (26).** Vertical pair and strip of three, tied by red grid and matching "New York Paid 3 Aug. 17" cds on 1861 cover **to Paris, France**, with red and blue **Patriotic Flag label** at left, transit and receiving backstamps, Very Fine, an attractive usage(Color Photo, p. 44) E. 1,500-2,000

CIVIL WAR PATRIOTICS

- 1496° ☒ **3c Dull Red (26).** Horizontal pair and single, used with 1c Blue, Ty. V (24), tied by boldly struck ten-bar grid on blue and red "**Traitors Not Admitted**" **Patriotic** cover **to Halifax, Nova Scotia**, red "Chelsea Mass. Jul. 29" cds, "U. States 6" in arc, 1861 receiving backstamp, missing top flap, slightly reduced at left and few small edge tears, still Very Fine.(Photo) E. 700-800
- 1497° ☒ **1c Blue (63).** Used with 3c Rose (65) and cancelled by boxed "Paid" hs on **History of "The Stars & Stripes" Patriotic** cover with printed address for Regiment Mass. Volunteers in Washington D.C., red "Boston Mass. Sep. 12" double-circle ds, slightly reduced at left and some faint toning at top, otherwise Very Fine(Photo) E. 1,000-1,500

- 1498 ☒ **3c Rose (65)**. Tied by "Baltimore Md. Mar. 14" cds on **Magnus U.S. Navy Yard and Sailor Patriotic** cover, some edge wear affects 3c stamp, Fine.....(Photo) E. 300-400
- 1499° ☒ **3c Rose (65)**. Tied by "Washington D.C. Aug. 13, 1862" cds on **Magnus Eagle & Shield and View of Georgetown Patriotic** cover to Troy N.Y., barely reduced at left, Very Fine(Photo) E. 400-500
- 1500° ☒ **3c Rose (65)**. Tied by indistinct cds on **Magnus Michigan Loyal State Patriotic** cover to Albany N.Y., trivial edge wear, fresh and Very Fine.....(Photo) E. 500-600
- 1501° ☒ **3c Rose (65)**. Tied by "Alexandria Va. Dec. 5" cds on **Magnus Pennsylvania Loyal State** cover to Reynoldsville C.H. Pa., Very Fine(Photo) E. 500-600
- 1502° ☒ **3c Rose (65)**. Tied by target and "Washington D.C. Mar. 31, 1864" cds on multicolored **Magnus Liberty, Flag & Shield Patriotic** cover to Meadville Pa., slightly reduced at right, some slight edge wear, stamp torn at bottom, Fine.....(Photo) E. 400-500
- 1503 ☒ **3c Rose (65)**. Trimmed at right, perf faults, tied by "Memphis Ten." double-circle ds on **Morton Rifles 34th Indiana Regt. Patriotic** in red on yellow, to Hookstown Ten., slightly reduced at right, minor edge tears and soiling, otherwise Fine(Photo) E. 100-150
- 1504 ☒ **3c Rose (65)**. Well-centered, tied by "Sandy Hook Md. Jul. 11" cds on **Howell's Patriotic** cover to Rileyville Pa., barely reduced at R., Extremely Fine.....(Photo) E. 100-150
- 1505 ☒ **Flag**. Red and blue design on 3c Star Die entire, cancelled by "Canton N.Y. May 16, 1861" cds to Chicago Ill., slightly reduced at right, Very Fine(Photo) E. 150-200
- 1506 ☒ **Missouri Patriotics**. 55, all used, wide range of designs and town markings, minor faults, most are Fine-Very Fine E. 1,000-1,500
- 1507 ☒ **Illinois Patriotics**. 25, all used, wide range of designs incl. Illinois Loyal to the Union, few faults, most appear Fine-Very Fine E. 500-750
- 1508 ☒ **Union Patriotics**. Album of 20 attractively mounted patriotics, range of subjects and designs with many quite colorful, some faults, many are Fine-Very Fine, an interesting group E. 1,500-2,000
- 1509 ☒ **Patriotics**. Three covers, first is Lincoln campaign cover from first campaign, second bears illustrated figure of Hope, third bears horse and rider and slogan, each bearing 3c Red (65) with different cancels, mixed condition, appear Fine E. 150-200
- 1510 ☒ **5c Buff (67)**. Tied by bold strike of Boston "Paid" grid on blue 1862 folded letter **to Calcutta, India**, red "London FE 24, 1862" and boxed "Calcutta Steam Letter" indicating 1sh4p due backstamps, ms. rating, trivial edge wear slightly affects stamp, Fine.....(Photo) 950.00
- 1511° ☒ **5c Buff (67)**. Bright color, tied by large "New-York Oct. 15" duplex with grid hs on blue 1861 folded cover **to Halifax, Nova Scotia**, Boston Br. Pkt. and receiving backstamps, "5" due hs, light file folds not affecting stamp, Fine(Photo) 950.00
- 1512° ☒ **5c Buff (67)**. Used with 10c Dark Green (68a) and tied by cogwheel, matching "San Francisco Cal. Mar. 6, 1862" double-circle ds on folded letter **to France**, red "New Paid York 6 Apr. 12" credit ds, French transits incl. red boxed "P.D.", receiving backstamps, 5c stamp faint bend in margin, Very Fine, ex Rohloff(Color Photo, p. 44) E. 800-1,000
- 1513° ☒ **10c Yellow Green (68)**. Tied by segmented cork, matching "San Francisco Cal. Nov. 23" cds on 10c Yellow Green entire (U40) to Elmira N.Y., red "**CHINA AND JAPAN STEAM SERVICE**" oval hs, the entire cancelled by "X" handstamp typically found on mail originating in Japan, endorsed "*Per China/Via San Francisco*", some slight toning around stamp, slightly reduced at L., a Very Fine and very rare usage, carried aboard the P.M.S.S. Co.'s ship *China* which arrived in San Francisco on Nov. 22, 1868 after 22 days in transit from Yokohama(Color Photo, p. 45) E. 1,500-2,000
- 1514° ☒ **10c Yellow Green (68)**. Tied by rosette, matching "San Francisco Cal. May 19" cds on small cover to Auburn N.Y., red "**CHINA AND JAPAN STEAM SERVICE**" oval hs, reduced at left, Fine and rare usage, carried aboard the P.M.S.S. Co.'s steamer *New York* which arrived in San Francisco on May 18, 1868 after 20 days in transit from Yokohama(Color Photo, p. 45) E. 1,200-1,500
- 1515° ☒ **10c Yellow Green (68)**. Horizontal strip of three, used with 3c Rose (65) and tied by bold targets, matching "West Troy N.Y. Jul. 17" double-circle ds on cover **to Vellore, India**, endorsed "*Via Southampton*", 1865 red London transit also ties stamps, red "28" credit, Madras and receiving backstamps, some toning around stamps, the 3c stamp torn at B.R., slightly reduced at L., appears Fine(Photo) E. 500-750

- 1516° ☒ **10c Dark Green (68a).** Two singles, tied by intricate and unusual cork hs on cover **to Amoy, China**, ms. "8" which has been crossed out also ties one stamp, apparent change of mind as "8" due marking reinstated, ms. "*Pacific Mail/Via San Francisco/£ Hong Kong*", neat "Hong Kong Oc. 5, 1867" receiving backstamp, docketing at L. of "*Dated Aug. 9/67*" indicates very long transit time, some edge toning and edge wear, appears Fine, interesting cover (Photo) E. 300-400
- 1517° ☒ **10c Yellow Green (68).** Vertical pair, used with 1c Blue (63) and cancelled by small segmented cork, matching "Wilkesbarre Pa. Feb. 23" cds on small cover **to Madrid, Spain**, red New York 12c credit ds also ties stamps, French transit, red "4R" hs, some toning, Fine (Photo) E. 300-400
- 1518° ☒ **10c Yellow Green (68).** Two singles, used with 1c Blue (63) and tied by hs on 1865 folded address sheet **to Amsterdam, Holland**, red "New Paid York 18 May 23" cds, red boxed "P.D." also ties stamps, French transit and receiving backstamps, file folds clear of stamps, some toning, appears Fine (Photo) E. 300-400
- 1519° ☒ **10c Yellow Green (68).** Two singles, used with 1c Blue (63), s.e. at T. and tied by neat grids on 1862 folded address sheet **to Amsterdam, Holland**, bold red "N. York Am. Pkt. Paid Sep. 13" cds, endorsed "*Pr. Str. Bremen/pr. Open Mail via Ostend*", London and receiving backstamps, file fold clear of stamps, some slight cover toning, Very Fine (Photo) E. 400-500
- 1520° ☒ **10c Yellow Green (68).** Horizontal strip of three, tied by quartered cork, matching "Buffalo N.Y. Jul. 31" cds on cover **to Germany**, red "Boston Br. Pkt. 7 Paid 3 Aug." cds and blue boxed "Aachen Franco" hs, receiving backstamp, light file fold clear of stamps, Fine (Photo) E. 400-500
- 1521 ☒ **12c Black (69).** Well-centered, tied by quartered cork, purple "Lynn Ma. Paid Feb. 7" cds on cover **to Liverpool, England**, Boston transit, receiving backstamp, Extremely Fine, the stamp is a Gem (Photo) E. 200-300
- 1522 ☒ **12c Black (69).** Vertical pair, s.e. at L., tied by unusual segmented cork, matching "Sandwich Ill. Jul. 19" cds on 1864 cover **to Lima, Peru**, red "12" credit, Panama transit also ties stamps, receiving backstamp, slightly reduced at R., Very Fine cover overpaying the 22c rate by 2c (Photo) E. 400-500
- 1523 ☒ **12c Black (69).** Block of four, tied by targets, matching "Milford N.H. Mar. 27" double-circle ds on courthouse cover **to Edinburgh, Scotland**, Boston transit, receiving backstamp, some edge wear and tears, file fold affects R. stamps, otherwise Fine, rare block on cover (Photo) E. 200-300
- 1524 ☒ **24c Red Lilac (70).** Intense distinctive shade and rich color, used with 3c Rose (65) and tied by bold "Paid" in grid, red "Boston Apr. 15 Paid 24" cds on blue 1862 folded letter **to Rome, Italy**, boxed "P.D." hs, receiving backstamp, some slight toning around 3c stamp, light file fold clear of stamps, Very Fine, with 1983 P.F. certificate (Photo) E. 300-400
- 1525° ☒ **24c Red Lilac (70).** Used with 10c Yellow Green (68) and tied by hs, matching "Elmira N.Y. Feb. 4" cds on yellow cover **to Valparaiso, Chile**, red "24" credit obliterated by matching segmented cork and re-rated to "12" cents credit, some edge wear, Fine (Photo) E. 500-750
- 1526° ☒ **24c Red Lilac (70).** Used with 10c Yellow Green (68), tied by segmented cork, matching "Thomaston Me. Dec. 5" cds on 1868 cover **to Callao, Peru**, red "24" credit, slightly reduced at R., Very Fine, ex Gibson (Photo) E. 750-1,000
- 1527 ☒ **24c Red Lilac (70).** Well-centered, tied by "Paid" hs, matching "Greenbush N.H. Jul. 14" cds on small cover **to Liverpool, England**, receiving backstamp, fresh and Very Fine (Photo) E. 150-200
- 1528 ☒ **24c Brown Lilac (70a).** Vertical pair, tied by unusual target cancels on 1864 cover **to Manchester, England**, red Dec. New York transit, receiving ds, cover bit heavily restored, still almost Fine (Photo) E. 150-200
- 1529° ☒ **24c Steel Blue (70b).** Used with 3c Rose (65), perfs scissors-separated at L. and tied by perfect strike of Boston "Paid" in grid on blue 1862 folded letter **to Rome, Italy**, red "Boston Jan. 22 Paid 24" cds, various transits, Fine (Color Photo, p. 45) E. 1,000-1,500
- 1530° ☒ **24c Steel Blue (70b).** Used with 3c Rose (65), tied by interesting shade of aqua blue target, matching "Naperville Ill. Nov. 12, 1863" double-circle ds on folded letter **to Switzerland**, New York 18c credit ds, French transits and receiving backstamp, light file fold clear of stamps, Very Fine (Color Photo, p. 45) E. 1,200-1,500
- 1531 ☒ **24c Steel Blue (70b).** Well-centered, used with L. margin vertical pair of 3c Rose (65) and tied by magenta ms. "Caledonia O. June 30" pmk. with matching "Paid 30" on back of cover **to Germany**, New York Br. Pkt. 7c credit ds, boxed "Aachen Franco" hs, various backstamps, B. 3c stamp torn at R., otherwise Fine-Very Fine (Photo) E. 400-500

- 1532 ☒ **30c Orange (71).** Bright color, tied by bold grid, matching "Lancaster Pa. Sep. 12, 1861" double-circle ds also ties stamp on cover **to Paris, France**, matching "Paid" with "30" in magenta, New York and Havre transits, receiving backstamp, Very Fine early usage
.....(Photo) E. 200-300
- 1533 ☒ **30c Orange (71).** Tied by circle of wedges on 1866 folded cover **to Germany**, red "N. York Br. Pkt. Dec. 12 7 Paid" cds, boxed "Aachen Franco", receiving backstamp, light file folds clear of stamp, Fine(Photo) 350.00
- 1534 ☒ **30c Orange (71).** Tied by segmented cork on tissue paper cover **to Shanghai, China**, red "Boston Br. Pkt. 27 Paid Jan. 26" cds, endorsed "*French closed mail*" and with French transits incl. boxed "P.D.", 1864 usage, minor repairs, appears Very Fine
.....(Photo) 400.00
- 1535°☒ **30c Orange (71).** Vertical pair, tied by bold grids on blue 1862 folded cover **to Lyon, France**, red "New Paid York 24 Sep. 27" ds, French transits, light file fold clear of stamps, few natural bleach spots around a few perfs, Fine(Photo) E. 500-750
- 1536°☒ **30c Orange (71).** Horizontal pair, tied by bold targets, matching "New Orleans La. Apr. 13, 1862" double-circle ds on blue folded letter **to Paris, France**, red "New Paid York 48 Apr. 22" cds, French transits and receiving backstamp, minor splitting along fold, fresh and Fine quadruple-rate usage, signed Ashbrook, ex Krug(Photo) E. 400-500
- 1537°☒ **30c Orange (71).** Used with 3c Rose (65), both tied by bold grids, matching "Dover N.H. Oct. 3, 1864" double-circle ds on cover **to Melbourne, Australia**, Oct. 17 London transit, red "28" credit hs, Boston and receiving backstamps, fresh and Very Fine
.....(Photo) E. 600-800
- 1538°☒ **30c Orange (71).** Used with 3c Rose (65), tied by bold grid, matching "Dover N.H. Mar. 11, 1865" double-circle ds on cover **to Melbourne, Australia**, red "28" credit hs and London transit also ties 3c stamp, Boston and receiving backstamps, Very Fine
.....(Photo) E. 500-750
- 1539°☒ **30c Orange (71).** Used with 5c Brown (76) and tied by bold grids, matching "Portland Me. Feb. 19" double-circle ds on cover **to St. Petersburg, Russia**, red "N. York Br. Pkt. Paid Feb. 21" cds and matching "14" credit, blue boxed "Aachen Franco" hs, reduced at R., 30c stamp affected from placement at edge of cover, appears Fine
.....(Photo) E. 500-750
- 1540°☒ **30c Orange (71).** Used with 5c Brown (76), tied by targets, matching "Portland Me. Nov. 28, 1865" double-circle ds on cover **to St. Petersburg, Russia**, red "14" credit, blue boxed "Aachen Franco" hs, small edge faults to cover which barely affect 5c stamp, Very Fine cover paying the 35c rate via Prussian Closed Mail, ex Grunin
.....(Color Photo, p. 46) E. 1,000-1,500
- 1541°☒ **30c Orange (71).** Used with 3c Rose, 24c Gray (65, 78b), cancelled by open grids, "Sheffield Ms. Nov. 7" cds on 1864 cover **to Singapore**, red "48" credit hs and matching "Boston Br. Pkt." backstamp, red London transit cds and crayon "1" rate, backflap removed and small edge reduction at top, otherwise Very Fine, colorful and scarce usage
.....(Color Photo, p. 46) E. 1,500-2,000
- 1542°☒ **30c Orange (71).** Used with 10c Yellow Green and 5c Brown (68, 76), tied by large segmented cork on cover **to Bombay, India**, red "Boston Br. Pkt. 40 2 Aug." cds, 1865 London transit, receiving backstamp, 5c s.e. at L., 30c slightly affected from placement at edge of cover, appears Very Fine, rare paying the 45c rate for over 1/4oz. via Marseilles, ex Rohloff(Color Photo, p. 46) E. 1,500-2,000
- 1543°☒ **30c Orange (71).** Used with 10c Yellow Green and 5c Brown (68, 76), tied by bold grids, on cover **to Shanghai, China**, red "N. York Br. Pkt. Apr. 4" cds, 1863 London transit, magenta "24" credit, Hong Kong and receiving backstamps, slightly reduced at L., Very Fine, ex Hubbard(Color Photo, p. 46) E. 1,000-1,500
- 1544°☒ **30c Orange (71).** Used with 24c Red Lilac (70), tied by large obliterator hs on cover **to Shanghai, China**, red "N. York Br. Pkt. Jun. 11" cds also ties stamps, red London 1864 transit and matching "1d", magenta "32" credit, Hong Kong and Shanghai backstamps, slightly reduced at R., Very Fine(Photo) E. 600-800
- 1545 ☒ **2c Black (73).** Huge margins incl. left sheet margin (L. perfs in), deep shade, tied by "Erie Pa. Oct. 7" duplex cds and cork on buff cover, locally addressed, fresh and Very Fine(Photo) E. 75-100
- 1546 ☒ **2c Black (73).** Well-centered, tied by neat "Philadelphia Pa. Jul. 15, 1863" cds on locally addressed cover, barely reduced at L., the stamp is Extremely Fine, early date
.....(Photo) E. 150-200
- 1547°☒ **2c Black (73).** Horizontal pair, tied by neat targets, matching "Washington D.C. May 31, 1864" double-circle ds on cover to Burlington Vt., with original enclosure (soldier's letter home), few light toned spots, Very Fine(Photo) E. 200-250

- 1548° ☒ **2c Black (73).** Two singles, used with horizontal pair of 3c Rose (65) and tied by "Boston Mass. May 12" duplexes on light yellow cover **to Montreal, Canada**, 1867 receiving backstamp, missing backflap, one 2c stamp scissors-separated at B. affecting perfs, otherwise Fine(Photo) E. 200-250
- 1549° ☒ **2c Black (73).** Used with horizontal pair of 10c Yellow Green (68), tied by segmented corks, matching "Portland Me. Feb. 2?" double-circle ds on orange cover **to Chinchas, Peru**, "Panama Mr. 4, 1864" transit, receiving backstamp, reduced at L. into cds, otherwise Very Fine(Photo) E. 500-600
- 1550 ☒ **2c Black (73).** Two, used with two 12c Black (69) and tied by grids, matching Pittsburgh Pa. Oct. 5" double-circle ds on cover **to Germany**, New York and blue boxed "Aachen Franco" transits, receiving backstamp, some edge wear not affecting stamps, slight toning at stamp edges, Fine(Photo) E. 200-300
- 1551 ☒ **2c Black, Diagonal Half Used as 1c (73a).** Well-centered, cancelled by pen strokes and faintly tied at B.R., on yellow cover to Albany, N.Y., light strike of "Huntsville" cds with day in ms., with original enclosure, Extremely Fine(Photo) 1,250.00
- 1552° ☒ **5c Red Brown (75).** Rich color, tied by "Philadelphia Pa. Jul. 20, 1863" cds, second strike at L., on blue folded letter **to Halifax, Nova Scotia**, neat "CTS 10" hs, Boston and receiving backstamps, fresh and Very Fine(Photo) 625.00
- 1553 **5c Red Brown (75).** Rich color, used with 10c Green (68) and tied by "Philadelphia Pa. Apr. 4, 1862" cds on cover front only **to Hannover, Germany**, some edge wear, still appears Very Fine, ex Walter Hubbard.....(Photo) E. 150-200
- 1554 ☒ **5c Brown (76).** Tied by segmented cork, matching "New-York Aug. 2" double-circle ds on light blue folded letter **to Halifax, Nova Scotia**, Boston and receiving backstamps, additional "Cts. 10" hs, fresh and Very Fine.....(Photo) 150.00
- 1555° ☒ **5c Brown (76).** Vertical pair, tied by "Delaware (Pa.) Dec. 12" double-circle duplex on cover **to Berlin, Prussia**, red "New York Paid All Direct Dec. 14" ds, boxed German transit and receiving backstamp, some faint overall soiling, Very Fine usage(Photo) E. 200-300
- 1556 ☒ **5c Brown (76).** Three singles, tied slightly overlapping by quartered corks on 1866 folded cover **to Paris, France**, red "New Paid York 12 Sep. 8" cds, French transit, the R. stamp in at R., others are Very Fine.....(Photo) E. 200-300
- 1557° ☒ **5c Brown (76).** Used with 10c Green (68) and tied by large quartered cork, 5c stamp also tied by "New Paid York 12 Apr. 4" cds on light blue 1866 folded cover **to France**, small red boxed "PD", red French transit also ties stamps, receiving backstamps, faint horizontal file fold clear of stamps, Very Fine(Photo) E. 300-400
- 1558° ☒ **5c Brown (76).** Used with 10c Green, E. Grill (89), sharp grill points, tied by targets, matching "Duquoin Ill. Jul. 21, 1868" double-circle ds on cover **to Switzerland**, red "New York Paid All Direct Jul. 25" ds, transit and receiving backstamps, 10c stamp few light toned spots, Fine(Photo) E. 200-300
- 1559° ☒ **15c Black (77).** Cancelled by bold target, **used with 3c Ultramarine (114)**, similarly tied, on orange **registered** cover to Alfred Me., matching "Cambridgeboro Pa. Jan. 19" cds, Fine(Photo) E. 500-600
- 1560° ☒ **15c Black (77).** Tied by boxed "P.D." and light strike of cds on tissue cover **to Paris, France**, 2 Feb. 1867 French transit ds, some edge wear incl. small piece out at B., still a Fine usage(Photo) 200.00
- 1561 ☒ **24c Lilac (78).** Rich color, tied by bold strike of target, matching "Oberlin O. Aug. 13, 1864" double-circle ds on cover **to London, England**, New York transit and receiving ds, slightly reduced at L., fresh and Very Fine.....(Photo) E. 150-200
- 1562° ☒ **24c Grayish Lilac (78a).** Tied by blue grid on cover **to London and forwarded to St. Petersburg, Russia**, light strike of New York cds, blue "Aus England per Aachen Franco" hs, May 26, 1866 London transit and "P.D." in oval, few edge tears, still a Fine and very unusual usage, ex Hyzen(Photo) E. 250-300
- 1563 ☒ **24c Dark Gray (78b).** Cancelled by **barred oval hs**, used on yellow cover **to London, England**, neat "San Francisco Cal. Nov. 18" originating cds, ms. 2sh due, 1865 receiving backstamps, few filing holes, a Very Fine and interesting cover(Photo) E. 150-200
- 1564 ☒ **24c Grayish Lilac (78a).** Vertical pair, used with 12c Black (69) and cancelled or tied by cogwheels, matching "San Francisco Cal. Jul. 30, 1864" double-circle ds on buff cover **to Germany**, New York and boxed "Aachen Franco" transits, receiving backstamps, stamps with few small faults, slightly reduced at T., otherwise appears Fine(Photo) E. 400-500
- 1565 ☒ **24c Gray (78b).** Block of three, tied by grids and light strike of red Philadelphia cds on corner card cover **to London, England**, red "London Paid 21 Ju. 64" cds, stamps with few toned spots and expert repairs, still appears almost Fine, ex Hyzen(Photo) E. 300-400

1867-68 GRILLED ISSUE

- 1566 ☒ **3c Rose, A. Grill (79).** Tied by boldly struck quartered cork, matching "Chicago Il. ? 28" cds on embossed millinery corner card cover to Danbury Ct., reduced at R., Very Fine...
.....(Photo) E. 1,350.00
- 1567 ☒ **1c Blue, E. Grill (86).** Horizontal pair, well-centered, tied by bold strikes of large quartered cork cancels on cover to Nottoway Va., few small perf flaws not mentioned on certificate, slight edge wear, still Very Fine usage, with 1990 P.F. certificate
.....(Photo) E. 150-200
- 1568 ☒ **2c Black, E. Grill (87).** Used with 10c Green, E. Grill (89), each tied by strike of Leaf cancel on 1868 cover to Whitby, Yorkshire, England, red "New York Paid All Jul. 30" cds, London transit, receiving backstamp, fresh and Very Fine, with 1987 P.F. certificate
.....(Photo) E. 200-300
- 1569 ☒ **10c Green, E. Grill, F. Grill (89, 96).** Two covers: both are to **Demerara, British Guiana**, first bearing two singles of 10c E. Grill tied by "New-York May 7" duplexes on 1868 folded letter, second bears single 10c F. Grill, s.e. at L., tied by "New-York Dec. 23" cds on 1868 folded letter, both have St. Thomas transit backstamps, few faults, still a Fine pair of covers showing single and double rate to an unusual destination
.....(Photo) E. 750-1,000
- 1570 ☒ **15c Black, E. Grill (91).** Tied by large cork cancel on cover to **Bremen, Germany**, red "New York Paid All Br. Transit Jul. 18" cds, Cologne transit, receiving backstamp, some edge tears at T. from opening, Fine, with 1995 P.F. certificate(Photo) E. 200-300
- 1571 ☒ **2c Black, F. Grill (93).** Two, used with vertical pair of 3c Red, F. Grill (94), all are cancelled by quartered corks, matching "Bergen Point N.J. Oct. 24" cds on yellow cover to **Dresden, Germany**, New York Paid All hs, receiving backstamp, some edge wear, one 2c stamp light crease and the other single short perf, Fine-Very Fine
.....(Photo) E. 150-200
- 1572 ☒ **3c Red, F. Grill (94).** Tied by indistinct blue cds and **Head fancy cancel** on buff cover to Shrewsbury Mass., fresh and Fine, unusual fancy cancel, accompanied by article on its discovery, with 1995 P.F. certificate not mentioning the fancy cancel.....
.....(Photo) E. 300-400
- 1573 ☒ **15c Black, F. Grill (98).** Well-centered, tied by bold grid of rectangles cancel on 1869 cover to Paris, France, red "Pawtucket R.I. Dec. 7" double-circle ds, red New York 6c credit ds with month inverted, forwarded with **France 10c Bistre on Yellowish (32)**, tied by diamond of dots cancel, French transits, the 10c stamp has tiny piece missing at B., still Very Fine and rare combination franking, ex Ishikawa.....
.....(Color Photo, p. 47) E. 1,000-1,200
- 1574 ☒ **15c Black, F. Grill (98).** Tied by rosette cancel on cover to **Paris, France**, light strike of New York 6c credit ds, fresh and Very Fine, ex Krug, signed Ashbrook.....
.....(Photo) 280.00
- 1575 ☒ **15c Black, F. Grill (98).** Horizontal pair, tied by large segmented corks and red "New Paid York 12 May 27" cds on 1868 folded address sheet to **Paris, France**, blue French transit also ties pair, some overall wear, still Very Fine and early usage of the 15c F. Grill
.....(Photo) E. 200-300
- 1576 ☒ **24c Gray Lilac, F. Grill (99).** Used with 10c Yellow Green, F. Grill (96), cancelled by circle of wedges, matching "New Bedford Mass. Jun. 9" cds ties 10c stamp, on 1869 cover to **Singapore**, red transit also ties both stamps, London transit, ms. "24" credit and "1d" hs, receiving backstamp, slightly reduced at right
VERY FINE. AN EXTREMELY SCARCE USAGE OF THE 24-CENT F. GRILL AND ONE OF ONLY TWO RECORDED USAGES OF THIS STAMP TO SINGAPORE.
Signed Ashbrook. Ex Ishikawa.....(Color Photo, p. 47) E. 1,000-1,500

1869 PICTORIAL ISSUE

- 1577 ☒ **1c Buff (112).** Centered to R. and showing almost full arrow at L., cancelled by cork hs on unusual triangular cover to street address, short perf at R. not mentioned on certificate, otherwise Fine, with 1997 P.F. certificate(Photo) E. 200-300
- 1578 ☒ **1c Buff (112).** Well-centered, tied by cork, matching "West Chester Pa. Feb. 2" cds on cover addressed locally, slightly reduced at R., Very Fine, ex Gibson.....
.....(Photo) E. 100-150
- 1579 ☒ **2c Brown (113).** Well-centered, tied by smudge fingerprint on unsealed cover to Thompsettown, Pa., Philadelphia corner card, fresh and Very Fine, unusual cancelling device probably used due to large volume of circulars(Photo) E. 75-100

- 1580°☒ **2c Brown (113)**. Horizontal pair, tied by segmented corks, red "New York N.Y. Feb. 26" cds on blue 1870 folded letter **to France**, G.B. accountancy hs, French due marking, various backstamps, file fold clear of stamps, Fine(Photo) E. 200-300
- 1581 ☒ **3c Ultramarine (114)**. Well-centered, cancelled by well-struck **blue Negative Star**, matching "Lisbon N.H. Jun. 29" cds on cover to Manchester, N.H., 1869 company handstamp at L., missing part of backflap, fresh and Extremely Fine, ex Paige, Krug(Photo) E. 100-150
- 1582°☒ **3c Ultramarine (114)**. Four singles, tied by hs, red "Boston Paid Nov. 4" cds on buff cover **to London, England**, London receiving ds (17 Nov. 1869), one 3c stamp s.e. at one side, Fine and unusual franking(Photo) E. 200-300
- 1583°☒ **3c Ultramarine (114)**. Two singles, used with 10c Yellow Green (68) and 2c Buff (113), tied by targets, matching indistinct N.H. cds on registered cover to Boylton Vt., slightly reduced at L., Fine and colorful franking, ex Herzog.....(Photo) E. 500-600
- 1584 ☒ **6c Ultramarine (115)**. Tied by grid, matching "Ogdensburg N.Y. Sep. 22" cds on pharmacist's yellow corner card cover **to Melbourne, Canada**, with advertisement on back, receiving backstamp, slight toning around a few perf tips, Very Fine.....(Photo) E. 150-200
- 1585°☒ **6c Ultramarine (115)**. Tied by target, matching "Oak Park Ill. Jan. 10" cds on 1871 cover **to Montreal, Quebec**, receiving backstamp, reduced at L., Very Fine, illustrated in Brookman.....(Photo) 375.00
- 1586°☒ **6c Ultramarine (115)**. Tied by target, matching "Oak Park Ill. Feb. 14" cds on cover **to Montreal, Quebec**, reduced at R. and few small edge tears, appears Fine.....(Photo) 375.00
- 1587°☒ **10c Yellow (116)**. Tied by circle of wedges, matching "Washington D.C. Jun. 8" cds on cover **to Koenigsberg, Germany**, red "New York Paid All Direct Jun. 11" cds, boxed "Bremen Franco" hs, receiving backstamp, fresh and Very Fine(Photo) E. 250-300
- 1588°☒ **10c Yellow (116)**. Tied by circle of wedges, red "Boston Paid All Direct Apr. 18" cds on embossed corner card cover **to Dresden, Germany**, boxed German transit at B.L., slightly reduced at L., Very Fine.....(Photo) E. 250-300
- 1589°☒ **10c Yellow (116)**. S.e. at R., cancelled by circle of wedges and matching "San Francisco Cal. Jan. 18" cds on cover to Jasper N.Y., also bearing "**U.S.P.O.D. Shanghai Dec. 13**" cds, barely reduced at R., few light toned spots, stamp with light corner crease and tiny tear, appears Very Fine, rare usage(Photo) E. 750-1,000
- 1590°☒ **10c Yellow (116)**. Tied by neat target, matching "Columbus O. Apr. 26" double-circle ds on cover **to Germany**, red "New York Paid All Direct Apr. 30" cds, boxed "Bremen Franco" hs, receiving backstamp, light vertical file fold at L., Very Fine.....(Photo) E. 250-300
- 1591 ☒ **10c Yellow (116)**. Tied by quartered cork, matching light strike of Pittsburgh Pa. cds on cover **to Paris, France**, New York transit, 16 decimes due marking, slight edge tears, still Very Fine(Photo) 375.00
- 1592°☒ **10c Yellow (116)**. Tied by Clover cancel, red "New York Paid All Direct Dec. 23" cds on cover **to Carlsruhe, Germany**, boxed "Aachen Franco", receiving backstamp, 10c stamp small crease at R., otherwise Very Fine, signed Ashbrook(Photo) 375.00
- 1593 ☒ **10c Yellow (116)**. Tied by circular cancel, matching "Camptonville Cal. Apr. 5" double-circle ds on yellow 1871 cover **to France**, New York and London transits, receiving backstamp, slight edge wear incl. cover with slight horizontal crease at B., part of address crossed out, Fine and late usage, with 1998 P.F. certificate(Photo) 375.00
- 1594°☒ **12c Green (117)**. Used with 3c Ultramarine (114), tied slightly overlapping by segmented corks and red "New Paid York 6 Dec. 1" with month slug inverted on cover **to Paris, France**, blue Calais transit also ties 12c stamp, Fine(Photo) E. 350-400
- 1595 ☒ **12c Green (117)**. Well-centered, tied by **blue Star fancy cancel**, magenta "Phila. Paid All May 4" cds on cover **to Manchester, England**, receiving backstamp, with original enclosure, missing part of backflap causing few small tears at T. edge of cover, still the stamp is an Extremely Fine Gem, ex Gibson(Photo) E. 200-300
- 1596°☒ **15c Brown & Blue, Ty. II (119)**. Tied by quartered cork, indistinct red Paid All Direct cds on blue folded cover **to Zurich, Switzerland**, Oct. 1869 receiving backstamp, fresh and Very Fine(Photo) 825.00
- 1597°☒ **15c Brown & Blue, Ty. II (119)**. Centered to B., used with 3c Ultramarine (114) on light yellow cover **to France**, "New 18 York Sep. 15" debit ds, marked "16" dec. due and "**INSUFFICIENTLY PAID**", French transits and receiving backstamps, some slight overall wear, still a Fine and interesting usage(Photo) E. 600-800

- 1598 ☒ **15c Brown & Blue, Ty. II (119).** Cancelled by pen strokes and used on registered 3c Pink entire to Ypsilanti, Mich., bearing "Pinckney Mich. Feb. 19" cds, ms. registry number, stamp torn, opened roughly at R. barely affecting indicia, slight edge wear, still Fine(Photo) E. 150-200

1870-93 BANK NOTE ISSUES

- 1599 ☒ **10c Brown, Grill (139).** Used with 12c Dull Violet (151), tied by NYFM cancel on small mourning cover **to Lima, Peru**, red "New 12 York Jul. 6" cds, receiving backstamp, Fine and attractive cover(Photo) E. 400-500
- 1600 ☒ **1c Ultramarine (145).** Tied by **Waterbury Leaf** cancel, clear strike with "Waterbury Conn. Jun. 24 8AM" cds on local cover, Very Fine(Photo) E. 300-400
- 1601 ☒ **2c Red Brown (146).** Tied by leaf fancy cancel on **Herrick's Postal Card** to New Bedford Mass, advertisement on back, Very Fine and scarce(Photo) E. 150-200
- 1602 ☒ **3c Green (147).** Tied by **Shoo Fly** fancy cancel, "Toledo O. Apr. 21" cds ties 3c Bank Note on cover to Palmyra Ohio, barely reduced at R., Very Fine(Photo) E. 200-300
- 1603 ☒ **3c Green (147).** Used with 1c Ultramarine (145), tied by large hs on 1871 folded letter **to Lyons, France**, red "New York Jan. 11" cds British and French transits, receiving backstamp, horizontal file fold clear of stamps, Fine.....(Photo) E. 200-300
- 1604 ☒ **6c Carmine (148).** Used with 1c Ultramarine (145), tied by **NYFM Shield** fancy cancels on cover to **Bremen, Germany**, additional ms. cancels, red "New York Paid All Direct Jun. 8" cds, ms. "*Pr. Hansa*", 1871 usage, receiving backstamp, part of address crossed out, Very Fine(Photo) E. 400-500
- 1605 ☒ **7c Vermilion (149).** Two, cancelled by quartered corks, matching "Watsonville Cal. May 10" cds on cover **to Locarno, Switzerland**, various transits and receiving backstamps, Fine(Photo) E. 150-200
- 1606 ☒ **10c Brown (150).** Used with horizontal pair of 2c Red Brown (146), each tied by bold strike of NYFM cancel on cover **to Sweden**, red "New York Paid All Direct Jul. " cds on back, 2c pair also tied by red boxed "Bremen Franco" hs, red "4" credit, 1870 receiving backstamp, small faults, Fine and interesting early usage(Photo) E. 300-400
- 1607 ☒ **12c Dull Violet (151).** Used with 2c Red Brown (146), s.e. at R., both tied by quartered corks on tissue paper cover **to Rome, Italy**, red "New York Oct. 5 4" cds, "P.D." hs, receiving backstamp, with original enclosure, some faults, otherwise Fine cover paying the 14c rate via North German Union closed mail(Photo) E. 300-400
- 1608 ☒ **12c Dull Violet (151).** Used with 10c Brown (150), tied by neat grids in circle, matching "Oakland Cal. Apr. 26" cds on small cover **to Lima, Peru**, red "12" credit, receiving backstamp, reduced at L., Very Fine(Photo) E. 200-300
- 1609 ☒ **1c Ultramarine (156).** Horizontal pair, used on 3c Green entire, each tied by target, matching "Edison S.C. Apr. 10" cds **to Stockholm, Sweden**, bold "T" due marking, back of cover has vertical pair of **Sweden 30ö and 1ö due stamps** which are tied by Stockholm datestamps, missing single 1ö stamp, opened for display, some faults, appears Fine, interesting usage(Photo) E. 400-500
- 1610 ☒ **3c Green (158).** Tied by **blue Liberty Bell** fancy cancel, matching "Concord N.H. Jul. 31" cds on illustrated corner card cover to Forrestville N.Y., barely reduced at R., Very Fine strike.....(Photo) E. 200-300
- 1611 ☒ **7c Orange Vermilion (160).** Used with 2c Brown (157), tied by dotted grid, matching "New Orleans La. Dec. 31" cds on 1875 folded letter **to Gironde, France**, red "New York Jan. 5" transit, receiving backstamps, 2c stamp slightly affected from placement at edge, otherwise Very Fine, used on the last possible day to pay the 9c French treaty rate(Photo) E. 200-300
- 1612 ☒ **7c Orange Vermilion (160).** Used with three singles of 3c Green (158), tied by large NYFM cancels on 1874 cover **to Paris, France**, red "New York Paid Nov. 21" cds, receiving backstamp, one 3c stamp torn, otherwise Very Fine cover rated for between ⅓ and ½oz.....(Photo) E. 150-200
- 1613 ☒ **10c Brown (161).** Used with 7c Orange Vermilion and 1c Ultramarine (160, 156), tied by cork killers on 1874 folded registered cover **to Napoli, Italy**, red "New York Registered Sep. 5" cds, receiving backstamp, Very Fine(Photo) E. 400-500

- 1614 ☒ **10c Brown (161)**. Horizontal pair, used with 7c Orange Vermilion (160) and tied by bold targets and "New Haven Conn. Jun. 20" datestamps on tissue paper cover **to Cape of Good Hope**, red "New York Jun. 21" cds, London, Wellington and receiving datestamps, red "3d" credit, some wear, still Fine.....(Photo) E. 200-300
- 1615 ☒ **12c Blackish Violet (162)**. Used with 1c Ultramarine (156) and tied by hs on 1876 folded registered cover to Washington D.C., red "New York Jan. 26" cds, fresh and Very Fine, ex Knapp.....(Photo) E. 200-300
- 1616 ☒ **15c Yellow Orange (163)**. Tied by bold segmented cork, matching "New Haven Conn. Sep. 29" cds struck twice on 1877 cover **to Wellington, Cape of Good Hope and forwarded to Stellenbosch**, charged 1d for the forwarding, New York, London, Cape Town, Wellington transits and Stellenbosch receiving cds all struck on the front of the cover, stamp with single short perf at T.R., a Very Fine and very attractive usage, highly exhibitable as all markings are struck on front.....(Photo) E. 100-150
- 1617 ☒ **15c Yellow Orange (163)**. Used with 10c Brown and 3c Green (161, 158), tied by cork cancels on cover **to India**, red "New York Nov. 17" cds, London transit also ties 3c stamp, receiving backstamp, reduced at L., Fine.....(Photo) E. 300-400
- 1618 ☒ **30c Gray Black (165)**. Used with horizontal pair of 6c Dull Pink (159), tied by indistinct quartered cork duplex on legal-size cover to Philadelphia, edge wear, reduced at L., Fine.....(Photo) E. 200-300
- 1619 ☒ **5c Blue (179)**. Tied by beautiful **Rosette** fancy cancel, "New Orleans La. Apr. 9 10AM" cds with matching "SHIP" straightline and "Due 1" in circle on 1878 cover to Chambersburg Pa., with enclosure written on engraved **U.S.S. Swatara** stationery, from Aspinwall, fresh and Very Fine.....(Photo) E. 200-300
- 1620 ☒ **5c Blue (185)**. Two, tied by New York Feb. 12, 1881 duplex on buff cover to London, Nicaragua shipping line corner card, red receiving cds, backstamped **"FORWARDED BY/COTHEAL & CO."**, top edge slightly torn during opening and mended with paper, still Fine.....(Photo) E. 100-150
- 1621 ☒ **5c Blue (185)**. Horizontal strip of three, tied by "New-York May 7, 1881" duplexes on light blue cover **to Du Toits Pan, Griqualand West, South Africa**, various transits, receiving backstamp, slight edge wear and file fold clear of stamps, Fine usage.....(Photo) E. 200-300
- 1622 ☒ **15c Red Orange (189)**. Used with 3c Vermilion (214), tied by "Saint Johnsbury Jul. 7, 1889" duplex on legal-size registered cover to Tauton Mass., trivial toning and some slight wear, Fine.....(Photo) E. 200-300
- 1623 ☒ **5c Yellow Brown (205)**. Tied by large red grid, matching **"U.S. Postal Ag'cy Shanghai May 5"** cds on immaculate cover to Hoboken, N.J., San Francisco and receiving backstamps, fresh and Very Fine.....(Photo) E. 400-500
- 1624 ☒ **5c Yellow Brown (205)**. Pair and two singles, cancelled or tied by hs, matching "Benson & ? R.P.O. Nov. 6, 1885" cds on legal-size **24c Wells, Fargo & Co. printed entire from Mexico to Paris**, the entire cancelled by oval "Wells, Fargo & Co. Guaymas, Mexico Nov. 5, 1885" hs, Paris receiving hs, Very Fine.....(Photo) E. 500-750
- 1625 ☒ **5c Yellow Brown (205)**. Four, tied by **New York Supplementary Mail** cds on May 1882 cover to London, red receiving cds, corner card of Nicaragua shipping line, Very Fine ... (Photo) E. 150-200
- 1626 ☒ **3c Blue Green (207)**. Two, pre-use creasing and tear, tied by cork cancels, used with **Mexico 1882, 10c Blue (134)**, tied by "Franco en la Magdalena" double-oval handstamp, "Tucson Ariz. Jan. 9" cds on cover to Boston, receiving backstamp, light folds in cover, still Fine, extremely rare U.S.-Mexico mixed franking for double rate, with 1998 P.F. certificate.....(Photo) E. 500-750
- 1627 ☒ **3c Blue Green (207)**. Four, tied by **Large Snowflake** fancy cancels, purple "Registered/Dec. 22, 1888/Los Angeles Cal." three-line ds on cover to Santa Barbara Cal., with letter from a man recently arrested for robbery, opened at L. & B., Very Fine, extremely rare fancy cancel used from Los Angeles.....(Photo) E. 300-400
- 1628 ☒ **2c Green (213)**. Perf tip toning, tied by Boston Apr. 19, 1889 mc on beautiful **U.S. Steam and Street Railway Advertising Co.** advertising cover lithographed in green with embossed detail, marvelous printing, with enclosure re ads placed in railway cars, reduced at B., still Very Fine.....(Photo) E. 100-150
- 1629 ☒ **2c Green (213)**. Tied by "Philadelphia Pa. Sep. 26, 1888" duplex on **illustrated cover depicting train and mail car**, to Canaan Valley, Conn., receiving backstamp, reduced at R., Very Fine and attractive cover.....(Photo) E. 150-200

SPECIALIZED 3-CENT VERMILION COLLECTION

- 1630 ☒ **3c Vermilion (214).** Tied by killer cancel on legal-size illustrated catalogue wrapper for tobacco and cigarettes to Winchester, Va., some slight edge wear, otherwise Fine..... E. 150-200
- 1631 ☒ **3c Vermilion (214).** Two, used with 4c Carmine (215) and tied by Philadelphia oval reg. cancels on registered 2c Green entire (U311) to Gardner, N. Dakota, purple 1889 registry hs, a Very Fine and colorful usage.....(Photo) E. 150-200
- 1632 ☒ **3c Vermilion (214).** B. margin plate no. horizontal pair, tied by "Columbus Oh. Jun. 20" cds on corner card cover for pianos and organs to S. Charleston, Ohio, some toning from gum on flaps shows though on front, stamps slightly toned, otherwise Fine (Photo) E. 150-200
- 1633 ☒ **3c Vermilion (214).** Tied by "Boston Mass. Apr. 9, 1889" pmk. on 2c Green entire (U311) to Nassau, Bahamas, with illustration of the Boston Coliseum at L., slightly reduced at R. and some toning spots, still Fine and rare destination.....(Photo) E. 200-300
- 1634 ☒ **3c Vermilion (214).** Used with 2c Green and 10c Brown (213, 209), tied by New York reg. ovals on 10c Brown on Blue entire (U192) to Paris, France, address crossed outside edge tears at T. and part of backflap missing, otherwise Fine, colorful usage.... (Photo) E. 200-300
- 1635 ☒ **3c Vermilion (214).** Tied by boldly struck "Springfield Mass. Mar. 23, 1888" duplex on 2c Brown entire (U288) to Bangkok, Siam, Paris transit, strikes of boxed "INCONNU/UNKNOWN" and "RETOUR/RETURNED" handstamps, Bangkok and Singapore backstamps, address lightly crossed out in blue crayon, some wear, still a Fine and interesting usage.....(Photo) E. 400-500
- 1636 ☒ **3c Vermilion (214).** Tied by New York reg. oval on 1c Blue on Manila wrapper (W301) to Halifax, Nova Scotia, small tear on back only, light file fold and some slight edge toning, otherwise Fine.....(Photo) E. 150-200
- 1637 ☒ **3c Vermilion (214).** Horizontal pair, used with 4c Carmine (215) and tied by "St. Louis Mo. Sep. 25, 1889" duplexes on 5c Blue entire (U330) to Hannover, Germany, ms., "Via England", receiving backstamp, some slight edge wear, Fine and colorful usage..... (Photo) E. 150-200
- 1638 ☒ **3c Vermilion (214).** Tied by "Philadelphia Pa. Mar. 10, 1888" duplex on 2c Green entire (U311) to Hamburg, Germany, endorsed "Pr. SS Aurania" and struck by "TOO LATE" hs, receiving backstamp, Fine.....(Photo) E. 150-200
- 1639 ☒ **3c Vermilion (214).** Tied by "Little Falls N.Y. Mar. 15, 1889" duplexes on 2c Green entire (U311) to Stockholm, Sweden, fresh and Fine.....(Photo) E. 150-200
- 1640 ☒ **3c Vermilion (214).** S.e. at R., tied by "Salem Mass. Jun. 3, 1889" duplex on 2c Green entire (U311) to Paris, France and forwarded to London and sent back to sender, stamp also tied by Paris cds, Charing Cross ds at B., Charing Cross hotel instructions to return to sender on back, some edge wear file fold affects stamp, still Fine and interesting cover(Photo) E. 150-200
- 1641 ☒ **3c Vermilion (214).** Used with 2c Green (213), s.e. at L., tied by "New York Mar. 31, 1889" duplexes on cover to Madrid, Spain, receiving backstamp, fresh and Very Fine ... (Photo) E. 150-200
- 1642 ☒ **3c Vermilion (214).** Horizontal pair, tied by "New York Feb. 4, 1890" duplexes on 4c Lake on Blue entire (U327a) to Leipzig, Germany, bold red "VIA ENGLAND" hs, receiving backstamp, tiny edge nick at R., a Very Fine and colorful cover (Photo) E. 150-200
- 1643 ☒ **3c Vermilion (214).** Used with 1c Ultramarine (212) and tied by "Philadelphia Pa. Sep. 30, 1888" duplexes on 1c Blue entire (U294) to Stockholm, Sweden, receiving backstamp, Very Fine.....(Photo) E. 150-200
- 1644 ☒ **3c Vermilion (214).** Tied by "Milwaukee Wis. Nov. 17, 1887" duplex on 2c Brown entire (U277) to Naples, Italy, New York and receiving backstamps, slight wear, Fine (Photo) E. 150-200
- 1645 ☒ **3c Vermilion (214).** Tied by "New York Feb. 11, 1890" duplex on 2c Green on Oriental Buff entire (U313) to Brussels, Belgium, receiving backstamp, gum stains at L. of cover, Fine, ex Knapp.....(Photo) E. 150-200
- 1646 ☒ **3c Vermilion (214).** Tied by "San Francisco Cal. Nov. 7, 1888" duplex on 2c Green entire (U311) with illustrated ad to Hamburg, Germany, 3c stamp showing part of plate no. at B., receiving backstamp, fresh and Very Fine.....(Photo) E. 150-200

- 1647 ☒ **3c Vermilion (214).** Specialized collection of covers and cancellations neatly arranged on pages, wide range of usages incl. some registered, foreign destinations, nice combination covers, few early and late usages, some faults, many are Fine, an interesting group E. 1,500-2,000

COLUMBIAN EXPOSITION COVERS AND CARDS

- 1648 ☒ **50c Columbian (240).** Tied by "Brooklyn N.Y. Jan. 2, 1894" pmk. on cover addressed to Brooklyn, N.Y., cover with scuff at B., otherwise Fine.....(Photo) 625.00
- 1649 ☒ **Imitation \$5.00 Columbian Cover.** Whole-cloth fabrication with facsimile stamp tied by convincing New York machine cancel on corner card cover to Germany, registry label and receiving backstamp, return address "If not delivered in THOUSAND years, return to Philatelic Association, Magdeburgh, Germany, The Greatest Association of the World", obviously never intended to deceive but created instead for humorous reasons(Photo) E. 100-150
- 1650 ☒ **Columbian Covers.** Three covers, incl. 5c tied by Oct. 30 expo machine cancel on 1c entire, 6c on similar cover (2c entire), last is B. imprint pair of 15c on cover to Washington D.C. (faults to selvage), overall a Fine group, also incl. entrance ticket to the expo..... E. 250-300
- 1651 ☒ **Columbian Exposition Postal Cards.** Ten 1c Postal Cards with multicolored designs on back, also incl. original wrapper (torn), cards are fresh and Fine-Very Fine E. 200-300
- 1652 ☒ **Columbian Postal Cards.** Four multicolored official souvenir postal cards, fresh and Very Fine..... E. 100-125
- 1653 ☒ **Columbian Exposition Postal Cards.** Complete set of twelve cards with original wrapper, each depicts Columbus, the Santa Maria and a different building at the Expo, wrapper shows some edge wear, cards are fresh and Fine-Very Fine E. 250-300
- 1654 ☒ **Trans-Mississippi Postal Cards.** Ten 1c Postal cards, each with different multicolored design, few small faults, all appear Fine-Very Fine..... E. 200-300
- 1655 ☒ **St. Louis Exposition Covers.** 1878, Group of six covers, each with different ad or view of the Expo, each used to various destinations, few faults, most appear Fine .. E. 250-300

ADVERTISING COLLAR COVERS

- 1656 ☒ **N.F. Seebeck, New York.** Red collar on 3c Green on Blue entire (U166), used with 3c Green and 10c Brown (184, 188) and sent registered to Kansas City, Mo., each cancelled by light New York reg. oval, 1880 usage, some edge wear and toning at stamp edges, still Fine and colorful usage(Photo) E. 200-300
- 1657 ☒ **N.F. Seebeck, New York.** Collar on 1c Light Blue on Orange entire (U116), addressed locally, uncanceled, slight edge wear, Fine.....(Photo) E. 100-150
- 1658 ☒ **Murray & Griffith, Trenton N.J..** Red collar on 3c Green entire (U163), cancelled by "Trenton N.J. Jun. 11" duplex, to New York City, 1881 receiving backstamp, fresh and Very Fine.....(Photo) E. 150-200
- 1659 ☒ **Bates & Coates, Philadelphia Pa..** Red collar on 2c Vermilion on Fawn entire (U147), used with 1c Blue (182) and cancelled by "Philadelphia Pa. Mar. 14" duplexes to Trenton, N.J., 1879 company hs., light file fold clear of design, 1c stamp creased prior to use, otherwise Fine, ex White.....(Photo) E. 150-200
- 1660 ☒ **International Automobile Races, Ormond-Daytona Beach.** Red collar cover, bearing 2c Carmine (319) tied by "Ormond Fl. Mar. 18, 1905" cds, to Holyoke, Mass., receiving backstamp, some edge wear, otherwise Fine.....(Photo) E. 150-200
- 1661 ☒ **World's Fair, St. Louis Mo..** Two, each with different advertising collar, one bearing 1c Green (300) tied by dateless 1903 expo cancel, other bearing 2c Carmine (319) tied by April 23, 1904 expo cancel, both show some wear, otherwise Fine.....(Photo Ex) E. 150-200
- 1662 ☒ **Columbian World's Fair.** Red collar cover advertising for Neostyle Duplicator, the only special award for process of duplicate typewriting, bearing 2c Columbian (231) tied by "Buffalo N.Y. Jan. 23, 1894" pmk., to Philadelphia, Pa., receiving backstamp, some edge wear incl. torn corner at T.R. affecting design, otherwise appears Fine(Photo) E. 150-200
- 1663 ☒ **George F. Nesbitt & Co., New York.** Red collar on 3c Pink, Specimen entire (U58S), lightened pen reads "First Stamped Envelopes printed for the Government. Printed for Government until the Govt. acquired its own plant.", Fine(Photo) E. 150-200

- 1664 ☒ **Swift & Co. Fire Insurance, Cleveland O.** Large red collar cover, bearing 2c Carmine Ty. III (267) tied by "Cleveland O. Dec. 21, 1902" duplex, to Forestville, N.Y., docketing at L., receiving backstamp, Fine.....(Photo) E. 150-200

BUREAU AND LATER ISSUES

- 1665 ☒ **2c Carmine, Ty. III (267).** Tied by N.Y. mc on **Pearl Art Co., New York** illustrated ad cover with stamp frame, Very Fine.....(Photo) E. 150-200
- 1666 ☒ **5c Chocolate (270).** Tied by "Salt Lake City Sep. 14" duplex on 1896 cover to **Friendly Islands (Tonga)**, ms. "*Via San Francisco & Samoa*", range of backstamps, slightly reduced at R. and repaired corners at L., otherwise appears Very Fine(Photo) E. 200-300
- 1667 ☒ **2c Red, Ty. III (279B).** Tied by Cortland N.Y. Sep. 15, 1898 duplex on illustrated **Steam Firefighting Equipment** ad cover, slightly reduced at R., Very Fine(Photo) E. 100-150
- 1668 ☒ **1c-10c Pan-American (294-299).** Cancelled by light strikes of Buffalo N.Y. reg ovals on cover to Birmingham, England, 1901 reg. ds, most of back missing but arrival ds present, colorful and Fine.....(Photo) E. 200-300
- 1669 ☒ **50c Orange (310).** Tied by target with 4c & 10c 1908 on Jun. 1909 registered cover to Phila., magenta Milwaukee Wis. registry cds, apparently used as a paste-up (no backstamps), Fine and rare commercial usage of 50c 1902, which was still in current use in 1909(Photo) 700.00
- 1670 ☒ **5c Blue, Coil (355).** Guide line pair, tied by light strike of "Salem Ma." oval reg. cancel on 1c entire and used with 1c Green on registered cover to Los Angeles, Cal., purple "Salem Mass. Reg. Div. Mar. 1, 1916" datestamps on back, part of back cut out, opened at sides, the line pair with scuffs and small tear at T., still appears Fine, rare used on cover, Scott Retail for off-cover used line pair \$650.00.....(Photo) E. 200-300
- 1671 ☒ **2c Carmine, Imperforate Vertical Coil (384V).** Tied by Springfield Mass. Oct. 18, 1911 mc on **Indian Motorcycle** lithographed multicolored ad cover with illustration of rider on motorcycle, Extremely Fine..... E. 150-200
- 1672 ☒ **1c Green, A.E.F. Booklet Pane (498f).** Horizontal pair and single, former s.e. at top, latter s.e. and guideline at left, tied by U.S. Military P.O. cds on Nov. 1918 YMCA cover from A.E.F. in France to Ohio, purple censor hs, slight crease at top affects pair, otherwise Very Fine, the 1c A.E.F. pane stamps are far scarcer on cover than the 2c.....(Photo) E. 400-500
- 1673 ☒ **2c White Plains Souvenir Sheet (630).** Tied (between perfs) by segmented cork cancels on registered legal-size cover to Peoria Ill., corner card from Third Assistant Postmaster General, Division of Stamps, purple "Washington D.C. Nov. 23, 1926" and receiving backstamps, some edge wear to souvenir sheet, still a Fine and rare usage(Photo) E. 200-300
- 1674°☒ **1c-10c Kans., Nebr. Overprints (658-679).** Blocks of four, several showing selvage on one side, each on separate **first day covers**, each tied by "Washington D.C. May 1, 1930" postmarks and each with same printed address to Harrisburg, Penn., the 7c-9c Kans. with bottom stamps cancelled or tied by obliterator line, a fresh and Very Fine set of blocks on first day covers, rare(Photo Ex) E. 2,000-2,500

AIR POST

- 1675 ☒ **1912, August 6-8, Fort Recover, Ohio. Harvest Festival Aviation Meet (AAMC 47).** Postcard showing plane leaving the ground, 1c stamp on front of card tied by August 8 pmk., addressed to Harry A. Truby **from Harry McDaniel, Postmaster**, contents state "*This is George Schmitt's machine on the 6th. He broke the engine before he came down. Earl Sandt is to carry the mail today*" and signed, fresh and Very Fine, excellent historical content, also accompanied by 2c Hudson-Fulton imperforate (373) block of four with Fort Recovery cancel, AAMC cat. for the cover only(Photo) 250.00
- 1676 ☒ **1912, September 16-22, Chicago Illinois. Grant Park Aviation Meet (AAMC 55a).** Postcard depicting landing plane with cachet tying 1c stamp and addressed to Harry Truby and signed by pilot DeLloyd Thompson, few small surface scuff, Fine, AAMC cat. value.....(Photo) 200.00
- 1677 ☒ **1913, October 4, Natrona Pennsylvania. Experimental Aeroplane Mail Service (AAMC 74).** 1c Postal Card cancelled by indistinct duplex, bold purple cachet, addressed to Harry Truby, Fine, AAMC cat.(Photo) 275.00
- 1678 ☒ **6c Orange, 1918 Air Post (C1).** Ten covers, all from 1919-26, several listed in AAMC U.S. Govt. Flight section incl. AAMC Nos. 119 (2), 131, 138, few registered usages, some faults, some appear Fine..... E. 300-400

- 1679 ☒ **16c Green, 1918 Air Post (C2).** Tied by "New York July 15, 1918" pmk. on **first day of rate change** cover (AAMC 3a) to Steubenville, Ohio, with original Aerial League of America enclosure, T. of stamp torn and replaced by same piece, edge wear and few other faults, still a presentable example of this rare date, AAMC cat. \$450.00(Photo) E. 150-200
- 1680 ☒ **24c Carmine Rose & Blue, 1918 Air Post (C3).** Tied by "May 17, 1918 New York" pmk. on Hotel corner card cover to Baltimore, Md., with original matching enclosure which reads "*Am sending [sic] one of the 'bird letters'*", receiving backstamp, very slight edge wear, Fine, used only two days after the first flight(Photo) E. 125-150
- 1681 ☒ **24c Carmine Rose & Blue, 1918 Air Post (C3).** Tied by red "May 15, 1918 First Trip New York" pmk. on **first flight** legal-size aero club corner card cover (AAMC 101q) to Steubenville, Ohio, with original enclosure, edge wear and tears, appears Fine, AAMC cat. \$450.00.....(Photo) E. 200-250
- 1682 ☒ **24c Carmine Rose & Blue, 1918 Air Post (C3).** Three covers, first tied by "May 21, 1918 Washington D.C." pmk. on cover to Hamilton, Canada; second tied by "Toledo Ohio Jan. 31, 1919" duplex on cover to Defiance, Ohio; third tied by "Defiance Ohio Aug. 11 1919" duplex on cover to Toledo, Ohio, all have some faults, still a Fine group E. 200-300
- 1683 **8c-24c 1923 Air Post (C4-C6).** Each tied on front or part of front by **first day** cancels, fresh and Fine, Scott Retail as full FDC's \$1,950.00 E. 200-300
- 1684 ☒ **8c-24c 1923 Air Post (C4-C6).** Blocks of four of each, also bearing seven other stamps, tied by "New York City Hall Aug. 6, 1929" duplexes on **flown Zeppelin cover** addressed to Lyndhurst N.J., large purple cachet also ties stamps, Lakehurst Aug. 29 receiving backstamp, fresh and colorful round-the-world flight cover.....(Photo) E. 200-300
- 1685 ☒ **16c Dark Blue, 1923 Air Post (C5).** Tied by "Washington D.C. Aug. 17, 1923 4-PM" pmk. on **First Day** cover addressed to Washington D.C., some slight toning along envelope seams, ink smudges at T., Very Fine(Photo) 675.00
- 1686 ☒ **10c Lindbergh, Booklet Pane (C10a).** Tied by "Washington D.C. May 26, 1928" duplexes on **first day** cover to St. Louis, Mo., also bearing purple straightline "**Missent to Kansas City, Missouri**" handstamp, Kansas City and receiving backstamps, slightly reduced at L., Fine.....(Photo) 825.00
- 1687 ☒ **65c Graf Zeppelin (C13).** Tied by "Varick St. Sta. N.Y. June 2, 1930" pmk. on cacheted flown post card addressed to Sandusky, Ohio, Sevilla, Spain and New York arrival backstamps, Very Fine(Photo) E. 150-200
- 1688 ☒ **65c Graf Zeppelin (C13).** Tied by "Cape May N.J. May 30, 1930" pmk. on flown cacheted 1c Postal Card with indicia covered over by stamp, to Hudson, N.Y., Friedrichschafen cds, New York receiving backstamp, some slight edge wear, still Fine(Photo) E. 150-200
- 1689 ☒ **65c Graf Zeppelin (C13).** Tied by "New York N.Y. June 2, 1930" pmk. on flown cacheted post card to Dresden-Plauen, Germany, Friedrichschafen receiving cds, Fine(Photo) E. 150-200
- 1690 ☒ **65c-\$1.30 Graf Zeppelin (C13-C14).** Tied by May 1, 1930 New York, N.Y. duplex on cacheted post card to Friedrichschafen, Germany, receiving backstamp, few toned perfs, 65c pre-use tear, some cover scuffs,, still appears Fine(Photo) E. 200-300
- 1691 ☒ **65c-\$1.30 Graf Zeppelin (C13-C14).** Each tied on separate 1c Postal Card, the 65c by "Varick St. Sta. May 31, 1930" pmk. with cachet and flown to Germany, the \$1.30 tied by similar pmk. dated Apr. 30 on flown cover to New York (Lakehurst May 31 receiving ds), both are fresh and Very Fine.....(Photo Ex) E. 200-300
- 1692 ☒ **65c-\$1.30 Graf Zeppelin (C13-C14).** Each on separate post card, first tied by "Lakehurst N.J. June 2, 1930" pmk. on flown cacheted cover, second tied by "Varick St. Sta. N.Y. Apr. 26, 1930" pmk. on cacheted post card, both are Very Fine(Photo Ex) E. 300-400
- 1693 ☒ **\$1.30 Graf Zeppelin (C14).** Tied by "Varick St. Sta. N.Y. June 2, 1930" pmk. on flown cacheted illustrated cover depicting flying machines circling the globe, to Sandusky, Ohio, Friedrichschafen and New York arrival backstamps, reduced at L., Fine and attractive cover(Photo) E. 200-300
- 1694 ☒ **\$1.30-\$2.60 Graf Zeppelin (C14-C15).** The first tied by "New York N.Y. Apr. 25, 1930" duplex on large cacheted post card to Des Plaines, Ill., the \$2.60 tied by same duplex cancel on cacheted cover to New York, both with Lakehurst receiving postmarks, some faults incl. \$2.60 faulty perfs at T., both almost Fine.....(Photo) E. 200-300
- 1695 ☒ **\$2.60 Graf Zeppelin (C15).** Tied by "Varick St. Sta. N.Y. Apr. 28, 1930" pmk. on cacheted cover to Sandusky, Ohio, Lakehurst receiving backstamp, fresh and Fine(Photo) E. 250-300

- 1696 ☒ **\$2.60 Graf Zeppelin (C15).** Lightly cancelled by "Washington D.C. Apr. 19, 1930" pmk. on **first day** cover to Woodbury N.J., stamp tied by red cachet, Lakehurst May 31, 1930 receiving backstamp, fresh and Very Fine flown first day cover(Photo) 1,600.00
- 1697 ☒ **50c Chicago Zeppelin (C18).** Collection of 33 cacheted covers, ten are First Day covers incl. nine from New York and one from Washington, D.C., several are illustrated corner cards covers incl. one depicting Dr. Eckener, two bear blocks of four and five with pairs, few small faults, most are Fine-Very Fine, an interesting group E. 2,000-3,000

THE KENNETH M. KOLLER COLLECTION OF R.F. OVERPRINTS

- 1698 ☒ **6c R.F. Overprint Ty. a (CM1).** Tied by "Poste Navale 14-12 44" datestamps on cover to New York, censor label at L., red "Marine Francaise Service A La Mer" ds, slight edge wear, Fine.....(Photo) 225.00
- 1699 ☒ **6c R.F. Overprint Ty. b (CM2).** Two, tied by strikes of "Poste Navale 11-2 45" datestamps on cover to Long Island N.Y., censor label at L., some wear, still Fine.....(Photo) 275.00
- 1700 ☒ **6c R.F. Overprint, Ty. c (CM3).** Tied by "YA" censor's hs and partly struck "Marine Francais Service LaMer" pmk. on 1945 cover to New York, slight edge wear, Fine, with 1975 P.F. certificate.....(Photo) 200.00
- 1701 ☒ **6c R.F. Overprint, Ty. d (CM4).** Tied by "Poste Navale" cds on censored cover to Philadelphia Pa., bold "Marine Nationale Service A La Mer" hs, Very Fine(Photo) 350.00
- 1702 ☒ **6c R.F. Overprint, Ty. d (CM4).** R. margin single, tied by bold "Poste Navale 7 5 45" cds on censored cover to New York, fresh and Very Fine(Photo) 350.00
- 1703 ☒ **6c R.F. Overprint, Ty. e (CM5).** Tied by "Poste Navale 3-7 44" cds on censored cover to New York, blue control hs, with original contents and photo of French Cruiser "*Le Terrible*", Very Fine(Photo) 500.00
- 1704 ☒ **6c R.F. Overprint, Ty. f (CM6).** Tied by two strikes of "Poste Navale 4-9 44" datestamps on censored cover to Philadelphia Pa., Very Fine, with 1974 A.P.S. certificate.....(Photo) 275.00
- 1705 ☒ **6c R.F. Overprint, Ty. g (CM7).** Tied by bold strike of "Poste Navale 28-4" cds on censored cover to Bronx N.Y., censor label placed over part of stamp, Very Fine.....(Photo) 575.00
- 1706 ☒ **6c R.F. Overprint, Ty. h (CM8).** Tied by "Poste Navale 22-7 44" cds on cover to Penn., boxed "Marine Nationale/Censure" hs, Very Fine.....(Photo) 600.00
- 1707 ☒ **6c R.F. Overprint, Ty. i (CM9).** Ovpt. struck partly off stamp, "Poste Navale 6-7 44" cds at L., boxed "Marine Nationale/Censure" hs, Fine and rare, Sanabria hs(Photo) 750.00
- 1708 ☒ **6c Orange entire, R.F. Overprint unlisted type.** Small "R.F." similar to Ty. "a" but smaller and with periods level with letters, "Poste Navale 12-7 44" (Jul. 12) cds, brown censor label tied by censor oval, "A/O" censor circle (Dakhar), appropriate endorsement and addressed to Brooklyn N.Y., Very Fine, rare(Photo) E. 400-500
- 1709 **New York Registry Label.** Pane of 50, Fine and scarce..... E. 100-150
- 1710 ☒ **2c Red Brown, Postage Due (J16).** Ten, tied by cork cancels on back of cover to Babylon N.Y. from **Costa Rica**, imprint identifying origin on flap, N.Y. May 27, 1888 receiving due ds, ms. "S.S. Claribel", Very Fine.....(Photo) E. 150-200
- 1711 ☒ **10c Red Brown, Postage Due (J19).** Tied by N.Y. oval on cover with "Cape Coast My 2 91" cds (letters strengthened in ink), Very Fine(Photo) E. 100-150
- 1712 ☒ **Postage Due Covers.** Three covers, one bearing "Due 1" hs on 1c Blue (264), one bearing "Due 2" hs. on 2c Carmine (267), last bearing "Postage Due" hs on ½c Olive Brown (551), few small faults, all appear Fine, an interesting group E. 150-200
- 1713 ☒ **2c on 1c Offices in China (K1).** B. margin vertical block of twelve, tied by oval ds on back of registered cover to Chicago, Ill., purple "Chicago Ill. Reg. Div. Apr. 8, 1920" double-circle ds ties stamps, file fold affects stamps, otherwise Fine-Very Fine, rare multiple on cover, Scott Retail as three used blocks of four(Photo) E. 510-0
- 1714 ☒ **2c on 1c Offices in China (K1).** Horizontal pair, tied by "New York, N.Y. May 22, 1922" pmk. on cover to **Shanghai, China**, light file folds away from stamps, Very Fine unauthorized usage(Photo) E. 100-150
- 1715 ☒ **8c on 4c Offices in China (K4).** Used with 2c on 1c (K1) and tied by "U.S. Post Office, Shanghai China Sep. 23, 1921" duplex on light blue cover to **Basle, Switzerland**, fresh and Very Fine, an attractive usage, ex Siskin(Photo) E. 200-300

- 1716 ☒ **10c on 5c Offices in China (K5).** Tied by "U.S. Pos. Service, Shanghai China, Oct. 31, 1919" duplex on cover to **Vienna, Austria**, barely reduced at T., Very Fine
.....(Photo) E. 150-200
- 1717 **4c on 2c Offices in China (K18).** Tied by "U.S. Pos. Service Shanghai China Aug. 16, 1922" duplex on cover front only to Toledo Ohio, purple receiving ds, matching purple "Returned to Writer/Unclaimed" pointing hand, some water staining, still Fine.....
.....(Photo) E. 200-300
- 1718 ☒ **U.S. Postal Agency in Shanghai.** 14 covers from Cheshire correspondence with U.S. Shanghai pmks. tying regular Washington-Franklin issues, one has scarce Red Cross label, also a group of stamps with China frankings, some opening faults, many Fine or better E. 200-300
- 1719 ☒ **6c Interior (O28).** Tied by quartered cork, matching "Washington D.C. May 16" cds on Department of Justice printed cover to Saginaw, Mich., 1876 docketing on back, stamp with T.L. corner torn off prior to use, appears Very Fine, rare on cover.....
.....(Photo) 750.00
- 1720 ☒ **1c Treasury (O72).** Pair and single (s.e.) tied by cork, "Keene N.H." cds on U.S. Internal Revenue imprint cover to Winchester N.H., Very Fine.....(Photo) E. 100-150
- 1721 ☒ **10c Parcel Post Postage Due (JQ4).** Red crayon pre-cancel, used on Jan. 1914 cover from Russia to Seattle with N.Y. 10c due cds, Very Fine(Photo) 650.00

CARRIERS AND LOCALS

- 1722 TC **1c Franklin, 1c Eagle, Atlanta Trial Color Proofs (LO1TC, LO2TC).** Four of each (each set lacking Scarlet), the LO2 Deep Green is on India (LO2TC3), all have ample to large margins and are Fine-Very Fine 740.00
- 1723 °☒ **1c Blue, Eagle Carrier (LO2).** Full to large margins, magenta "CJW" initials of carrier Charles J. Wright, used with 3c Orange Red (11), large margins to touched, both stamps tied by "Washington D.C." cds on folded cover to Chicago, undated (ca. 1853), couple toned spots touch 3c, minor edge wear reinforced with Scotch tape, otherwise Very Fine, scarce initialled Eagle carrier stamp and rare tied in this manner
.....(Photo) E. 750-1,000
- 1724 ☒ **1c Blue, Eagle Carrier (LO2).** Clear to large margins, used with 3c Dull Red, Ty. II (26), perfs trimmed at B., both are tied by blue **Cincinnati O. Jun. 29" cds** on buff cover to Xenia, Ohio, few toned spots, Fine and scarce combination, ex Caspary
.....(Photo) E. 500-750
- 1725 °☒ **1c Blue, Eagle Carrier (LO2).** Full to large margins, used with 3c Orange Red (11), clear to ample margins, 1c cancelled in red, both stamps tied by "Philadelphia Pa. Aug. 24" cds on cover to Springhouse Pa., 3c pre-use crease, otherwise Very Fine, attractive tied combination usage.....(Photo) E. 150-200
- 1726 ☒ **1c Blue, Eagle Carrier (LO2).** Ample margins, placed over T. margin 3c Dull Red (11), large margins at sides and separated unevenly to in at B., cancelled by small red hs. and tied by "Philadelphia Pa. Mar. 21" cds on cover to Williamstown Mass., fresh and Very Fine.....(Photo) 275.00
- 1727 **1c Blue, Eagle Carrier (LO2).** Margins showing full frameline at T., used on large part of folded cover to **Germany**, uncancelled, blue "Cincinnati O. Jan. 15" cds and matching "30", New York transit, German transit backstamp, 1857 docketing, Fine.....
.....(Photo) E. 200-300
- 1728 ☒ **Baltimore Md., 1c Red (1LB9).** Ample to large margins, uncancelled, used with 3c Dull Red, Ty. II (26) which is tied by "Baltimore Md. Dec. 11" cds on small 1859 cover to Pittsburgh Pa., few toned spots, Fine.....(Photo) 150.00
- 1729 ☒ **U.S. Mail, New York N.Y., 1c Black on Yellow Glazed (6LB10).** Clear to full margins, pencil-tied as usual on 1850 folded letter addressed to the **Postmaster** at Irvine, Pa., bearing red "New-York Free Nov. 5" cds, stamp with small tear at B., otherwise Fine....
.....(Photo) 300.00
- 1730 ☒ **American Letter Mail Co., 5c Black (5L1).** Margins to slightly in, cancelled by red hs on 1844 folded letter from Boston to New York, letter datelined "Boston, Feb. 10, 1844", some creasing and scuff affects stamp, still appears Fine, very early usage
.....(Photo) E. 200-300
- 1731 ☒ **American Letter Mail Co., 5c Black (5L2).** Full margins to touched at L., cancelled by pen on 1845 folded cover to New York, red oval "Forwarded by the/American Letter Mail/Company/Office/50 Wall St., N.Y." hs, few light toning spots, otherwise Fine
.....(Photo) 200.00

- 1732 ☒ **American Letter Mail Co., 5c Black (5L2).** Margins to in, cancelled by pen strokes on 1845 folded letter used to New York, red oval "Forwarded by the/American Letter Mail/Company/Office/56 Wall St., N.Y." hs, file folds well clear of stamp, Fine(Photo) 200.00
- 1733 ☒ **D. O. Blood & Co., Philadelphia Pa., (1c) Black (15L7).** Margins to in and partly cut to shape, tied by blue "Philadelphia Pa. Jun. 22" and matching "10" on 1846 folded letter to Milton Hill, Mass., some toning shows thru from wax seal, Fine(Photo) 500.00
- 1734 ☒ **D. O. Blood & Co., Philadelphia Pa., (1c) Black (15L8).** Margins to just in, uncanceled, on folded letter to Yardville P.O., N.J., blue "Philada Pa. Aug. 14 5cts." cds, red Blood's label on back (torn on opening), some age spots, still Fine.....(Photo) 400.00
- 1735 ☒ **D. O. Blood & Co., Philadelphia Pa., Black & Blue (15L10).** Margins to just in, uncanceled, on light blue folded letter to Wilmington Del., indistinct blue Mar. 22 cds, stamp creased at L., otherwise Fine.....(Photo) 600.00
- 1736 ☒ **D. O. Blood & Co., Philadelphia Pa., Black on Pale Green (15L11).** Three full margins, in at B. cancelled by grid on wrapper addressed locally, fresh and Fine(Photo) 500.00
- 1737 ☒ **One Cent Despatch (Wiley), Washington D.C., 1c Violet (112L1).** Margins are in, used with 3c Dull Red (11), tied by light hs, second clear strike of cds at L., also tied by "Washington City D.C. Aug. 21, 1856" cds on small cover to Brooklyn, N.Y., both stamps torn and 3c stamp missing T.R. corner, reduced at L., still rare.....(Photo) 1,000.00
- 1738 ☒ **Overton & Co., (6c) Black on Greenish (113L1).** Large margins all around, cancelled by crossed pen strokes on 1844 folded letter to New York, oval "Forwarded/by Overton & Co., 22½ State Street/Boston" hs, ms. "2", red New York Overton oval hs, faint file fold clear of stamp, Very Fine and very rare, with 1991 P.F. certificate(Color Photo, p. 47) E. 1,500-2,000
- 1739°★田 **Swarts City Dispatch Post, New York N.Y., 2c Red, Stone IV Reprint (136L4R).** Complete pane of 25 from lower left of sheet, full original gum, slightly cut in at R. and B., fresh and Fine, Stone IV stamps are reprints.....(Photo) E. 300-400
- 1740 ☒ **Swarts' City Dispatch Post, New York N.Y., (1c) Red (136L9).** Tied by "1" in circle and used with 3c Dull Red (11), tied by "New-York Jun. 24" cds on buff cover to Sandusky Ohio, local has small sealed tear at B., some edge wear, Fine(Photo) E. 150-200
- 1741 ☒ **Swarts' City Dispatch Post, New York N.Y., 1c Blue (136L14).** Clear to large margins showing part of adjacent stamps at T. and B., tied by small grid and **used with 3c Dull Red (11)** which is tied by "New-York Jul. 25" cds on cover to Binghamton N.Y., small repair at T. and on backflap, appears Very Fine(Photo) E. 400-500
- 1742 **Wells, Fargo & Co., \$1.00 Blue (143L6).** Full to large margins showing trace of adjacent stamp at T., trace of cds at R., small crease not mentioned on accompanying certificate, otherwise Extremely Fine, with 1985 P.F. certificate which declines opinion on the cancel(Photo) 950.00
- 1743 ☒ **CARRIERS & LOCALS.** Two items: first is No. 7LB11 cancelled on cover, second is 1851 folded printed notice for Philadelphia Society for Alleviating the Miseries of Public Prisons bearing "Blood's Despatch Oct. 11 8. A.M." hs, both are Fine E. 75-100
- 1744 ☒ **CANAL ZONE, 1904, 10c Yellow, Ovpt. (3).** Tied by Cristobal Jul. 28, 1904 cds on legal-size cover to Vice Consul of Great Britain at Panama, receiving backstamps, scarce non-philatelic usage.....(Photo) E. 150-200
- 1745 ☒ **CANAL ZONE, 1904, 8c on 50c Bister Brown (14).** Vertical pair tied by Ancon Nov. 8, 1905 cds on cover to Washington D.C., Very Fine(Photo) E. 100-150
- 1746 ☒ **CUBA, 1899, 2½c on 2c Carmine, 5c on 5c Blue (223, 225).** Eleven of the 2½c and block of six of the 5c, tied on back of cover by indistinct datestamps, from Trinidad to Havana, some toning and tear at B. of front of cover, appears Fine, colorful franking ... (Photo) E. 150-200

HAWAII

- 1747 **King Kamehameha III.** ALS to E. Baldwin (Missionary at Lahaina), contents in Hawaiian read "*I say to you that there will be a wedding this evening at 7 O'Clock when we wish you to come that is over, You may leave*", Dec. 18, 1851 receipt docketing, splitting along folds, Fine E. 1,200-1,500

- 1748 ☒ **1861, 5c Blue, Thin Bluish Wove (9).** Three clear to full margins, slightly in at B., used with **U.S. 1859 12c Black, Plate 3 (36b).** couple tiny tears at B., 12c tied by grid in circle, 5c tied by ink smear from boldly struck red "Honolulu U.S. Postage Paid Dec. 24" cds on small cover to Brooklyn N.Y., from the Murdock corr., bold "San Francisco Cal. Jan. 22, 1862" double-circle ds, couple tiny nicks at top, otherwise fresh and Fine, late use of demonetized 12c, which was still recognized as prepayment on Hawaiian mail **(Color Photo, p. 48)** E. 1,500-2,000
- 1749 ☒ **1865, 5c Blue on Blue (21).** Two, one has large margins all around, other with margins touching and corner clipped, used with **U.S. 1861-63 2c Black, 3c Rose (65, 73),** 2c short perfs, 3c pair (one with piece out before use, other has short perfs), Hawaiian stamps tied by square grids, U.S. stamps tied by targets on c. 1867 buff cover to Woodburn Ill., red "Honolulu U.S. Postage Paid Jan. 2" cds, bold "San Francisco Cal. Jan. 29" double-circle ds, minor wrinkles and soiling, otherwise Fine, very rare double rate mixed franking, with 1989 P.F. certificate **(Color Photo, p. 48)** E. 2,000-3,000
- 1750 ☒ **1866, 5c Blue (32).** Horizontal pair, two tiny perf tears, tied by targets, used with **U.S. 1861 10c Green (68),** tied by circle of V's, "Honolulu Hawaiian-Islands Aug. 7" cds, "San Francisco Cal. Aug. 19" cds and magenta "**Hawaiian Steam Service**" double-line oval hs on c. 1868 cover to Boston, forwarded to Essex Mass., slightly reduced at R., still a Very Fine and rare Hawaiian Steam Service mixed-franking cover **(Color Photo, p. 48)** E. 1,000-1,500
- 1751 ☒ **12c Black (69).** Tied by cogwheel cancel, "San Francisco Cal. Feb. 12, 1862" double-circle ds and red "Honolulu U.S. Postage Paid Jan. 24" cds boldly struck on buff cover addressed in blue to Brooklyn N.Y., from the Murdock corr., reduced and minor sealed tear at L., otherwise Very Fine, an attractive use of the 12c 1861 on Hawaiian mail **(Photo)** E. 500-750
- 1752 ☒ **1866, 5c Blue (32).** Tied by both Hawaiian target and circle of V's, used with **U.S. 1868 10c Green, E. Grill (89),** tied by bold circle of V's cancel on cover to San Francisco and **originating in Hilo, Hawaii,** large "Honolulu Hawaiian Islands Jun. 12" and "San Francisco Cal. Jul. 13" datestamps, straightline "SHIP" handstamp, 5c stamp short perf and light gum stain, slightly reduced at right, otherwise Very Fine and rare combination, ex Ishikawa **(Color Photo, p. 48)** E. 1,500-2,000
- 1753 ☒ **1893, 12c Black, Double Red Ovpt. (62b).** Second overprint complete and a bit fainter than first, used with 1c Blue, Red Ovpt. (54), tied by target and "Honolulu H.I. Sep. 8 9AM 1893" duplex cds and oval on registered cover **to London,** red "R" registry hs, red London registry oval, Very Fine, extremely rare example of the double overprint used on cover **(Photo)** E. 500-750
- 1754 ☒ **1894, 12c Blue (78).** Four, tied by red Honolulu Mar. 10, 1899 double-circle ds on registered legal-size cover **to Funchal Madeira,** very faint file fold and few perfs with negligible toning, Very Fine and scarce destination **(Photo)** E. 300-400
- 1755 ☒ **Wells, Fargo & Co. Hawaii-U.S. Express.** Brown printed frank on 5c Brown entire with handstamped "Pacific Mail S.S. Co." straightline as address, lightly struck purple Wells Fargo & Co. oval datestamp, originally a cover front without address — someone has added flaps and "Honolulu, Hawaii" to address — still rare and desirable **(Photo)** E. 300-400

GROUP LOTS OF COVERS

- 1756 ☒ **ACCUMULATION.** 19th Century, collection of covers mostly arranged on pages, incl. nice group of Black Jacks showing wide range of usages such as advertised, on advertising, used as Revenue, some stampless covers, some faults, many are Fine-Very Fine, an interesting group E. 500-750
- 1757 ☒ **ADVERTISING & COLLAR COVERS.** Collection of used covers and entires, bearing range of stamps mostly from late 18th and early 19th Century, range of stamps and thematics incl. cigars, insurance, hotels, others, some faults, many are Fine-Very Fine, an interesting group E. 1,500-2,000
- 1758 ☒ **AIR POST COVERS.** 31 covers, incl. three covers with No. C18 incl. block of four on First Day cover, block of three on First Day cover, single on cover to Spain (all three flown), few other Zeppelin flights, first flights, first days, few have faults, most are Fine-Very Fine E. 500-750
- 1759 ☒ **AIR POST COVERS.** 1911-34, collection of covers arranged on pages, two Pioneers incl. AAMC Nos. 3a and 40, some First Day covers incl. Nos. C7-C9, C10, other interesting items incl. cover signed by Earl Ovington, some earlier covers bearing Nos. C4-C6, nice group of Lindberghiana, some First Flights, first day of rate changes, few small faults, most are Fine-Very Fine, an interesting group E. 1,000-1,500

- 1760 ☒ **AIR POST COVERS.** 1912-34, album of 23 covers or cards, incl. nice group of Pioneer Air Mail covers and cards, some Zeppelin covers with attractive mixed frankings, first flight, catapult, some faults but many are Fine-Very Fine, an interesting group E. 1,000-1,500
- 1761 ☒ **BALANCE.** 19th & 20th Century, interesting collection of covers, mostly arranged in albums, wide range represented incl. few early G.B. going into the U.S., nice group of 1902 issue and 1909 commemoratives, group of stampless covers, few Locals & Carriers, some faults, many are Fine-Very Fine, an interesting group E. 750-1,000
- 1762 ☒ **BUREAU ISSUES, Covers to Foreign Destinations.** Ten covers, range of frankings and destinations incl. wrapper to Austria, 2c and 8c on cover to Buenos Aires, pair of 2c and 1c to Japan, cover with ten 1c stamps to Egypt and forwarded to Paris, other destinations incl. New South Wales, Turkey and Bermuda, some faults, some all appear Fine-Very Fine..... E. 250-300
- 1763 ☒ **COVERS.** 19th & 20th Century, accumulation of covers, most neatly arranged on pages, range of topics incl. some better classics such as 9X1 on cover, group of 1c 1851's, some Pan-Americans, illustrated, registered, many other categories, also some paper money illustrating designs used for stamps, mixed condition, many are Fine, an interesting group E. 2,000-3,000
- 1764 ☒ **COVERS.** 19th & 20th Century, small box of covers, wide representation, incl. some 1861 issues incl. two covers each with No. 63, some Bank Notes, few FDC's, transportation coil covers, space launch, mixed group, the earlier are mixed condition, the later are Fine-Very Fine E. 400-500
- 1765 ☒ **COVERS.** 19th Century, nine covers, incl. two patriotics each with No. 64; American Bank Note corner card cover bearing two No. 69's; No. 65 tied on cover by shield fancy cancel of Cambridge Mass.; two other patriotics, some faults, some appear Fine E. 500-750
- 1766 ☒ **COVERS.** 19th & 20th Century, carton of assorted covers, incl. two C.S.A. items one of which is addressed in the hand of Howell Cobb, range of issues and usages, mixed condition, some are Fine E. 150-200
- 1767 ☒ **COVERS, 1851 Issue.** 24, incl. group of 10's and 11's with range of cancels, two covers with pairs of No. 17 to England, two covers each with No. 14, No. 7 on front only, and pair of No. 9 pen-tied on cover, mixed condition, still an interesting group E. 200-300
- 1768 ☒ **COVERS, 1851-57 Issue.** Six covers, incl. two bearing No. 35 (one with "Due 10" hs, other with address cut out, also one bearing Nos. 10 and 17 tied by blue Ohio cds on cover to Thorn Grove, Tenn., mixed condition, still few appear Fine E. 250-300
- 1769 ☒ **COVERS, 1851-57 Issue.** Thirteen covers, a few with No. 10, one with No. 7, best is probably No. 35 from Petaluma Cal. to Washington, D.C., mixed condition, still many are Fine E. 150-200
- 1770 ☒ **COVERS, 1857 Issue.** 30 covers, range of frankings incl. five each with single of No. 25, two with No. 26a, three covers each with two of No. 36 to France or England and another single used with No. 26 to Paris, No. 29 used with No. 35 to Paris, No. 25 strip on Valentine, No. 38 on cover to Germany, mixed condition, few appear Fine, an interesting group E. 400-500
- 1771 ☒ **COVERS, 1861 Issue.** Approx. 62 covers, range of frankings and markings, incl. nice group of No. 65's with strip and pair on cover to Germany, few Black Jack covers, few combination frankings such as cover bearing Nos. 68 and 76 to France, also incl. two singles of No. 71 on cover to Germany and also single used to Germany, mixed condition, some appear Fine, an interesting group..... E. 600-800
- 1772 ☒ **COVERS, 1867 Grilled Issues.** Seven covers, incl. No. 87 pair from Wis. to Mich., No. 88 on advertising cover, No. 90 from Baltimore to Rome, No. 91 from New Orleans to Paris, Nos. 94 and 98 on registered cover, No. 98 from Baltimore to Rome, some faults, few almost Fine E. 150-200
- 1773 ☒ **COVERS, 1869 Issue.** Fourteen covers and a front, incl. No. 119 from Baltimore to France, No. 116 on part of cover to France, No. 115 on front, some faults, few appear Fine E. 250-300
- 1774 ☒ **COVERS, Bank Note Issues, Domestic Usages.** 44 covers, range of frankings, originations and destinations, incl. some registered covers, mixed condition, some are Fine..... E. 500-750
- 1775 ☒ **COVERS, Bank Note Issues, Foreign Destinations.** 19 covers, mostly to England or Germany, also incl. one to Ontario and one to Trinidad, West Indies, range of originations, frankings and markings, some faults, few appear Fine E. 400-500

- 1776 ☒ **COVERS, 1893-1910.** 44 covers, incl. range of Columbians such as 30c used with 1909 commemoratives on registered cover, few mixed frankings such as 1c, 4c, 5c and 8c Trans-Mississippi on registered cover to Wales, nice group of Pan-Americans, some faults, some are Fine, an interesting group E. 400-500
- 1777 ☒ **COVERS, Officials.** Eighteen covers, wide range with few better incl. 6c and 10c Treasury, few Post Office, Interior, War, one 1845 and one 1850 stampless cover from Auditor's Office and one with I.R. ovpt. on advertising cover, some faults, few appear Fine, Scott Retail for the fifteen listed covers is \$1,240.00 E. 200-300
- 1778 ☒ **COVERS, Postage Dues.** Album of 63 covers or cards, wide range of frankings and usages incl. some combination frankings such as G.B., Philippines, India, Gibraltar, Grenada, South Africa, some patriotics or ads, few faults, many are Fine-Very Fine, an interesting group E. 750-1,000
- 1779 ☒ **COVERS.** 19th Century, four, incl. No. 63 on carrier, Nos. 63 and 65 used to N.J., Nos. 68 and 76 on cover to France, 2c Bank Note pair on cover to England, some faults, still a Fine group E. 200-300
- 1780 ☒ **COVERS.** 19th & 20th Century, accumulation of hundreds of covers, mostly modern FDC's but also a few better incl. Nos. 620 and 621 blocks on FDC's, No. 295 tied by May 7 Expo cancel, some faults, many are Fine-Very Fine, worth inspection E. 300-400
- 1781 ☒ **FIRST DAY COVERS.** Carton of cacheted covers mostly from the 1970's and 80's, also some event incl. inaugurals, all are Fine-Very Fine E. 100-150
- 1782 ☒ **COVERS.** 20th Century, six albums of assorted covers, incl. cacheted U.S. FDC's from 1950's-80's, also American Revolution Bicentennial album of foreign FDC's, album of World Wildlife Fund cacheted FDC's, one album also with commemorative coins, all are Fine-Very Fine E. 200-300
- 1783 ☒ **COVERS, WWII.** 138 covers, incl. APO's, Navy, V-Mail, worldwide censored, collateral items incl. Invasion Issue Map of Global War, most appear Fine-Very Fine E. 200-250
- 1783A ☒ **COVERS, A.P.O.'s in Greenland.** Collection of over 150 covers, wide range of markings and frankings, incl. few First Days, examiner's markings, cachets, most are fresh and Very Fine, an interesting group E. 200-300
- 1784 ☒ **FLIGHT COVERS.** Sixteen covers, some better incl. No. C18 on cacheted cover from Akron to Chicago; few better AAMC-listed flights incl. No. C6 on First Trip cover; No. C1 on cover tied by Dec. 17, 1918 cds to Chicago; No. C4 block of four on cacheted Zeppelin flight cover, all appear Fine-Very Fine E. 400-500
- 1785 ☒ **SOUTHERN COVERS, Balance of the Ballard Correspondence.** A few hundred covers, ca 1850's, many with 1851-57 Issues, corner cards, unusual postal markings from small Southern towns, etc., condition variable — rough opening, insect damage and damp-stains to be expected — still a large and untouched Southern correspondence that will yield many worthwhile items E. 750-1,000
- 1786 ☒ **STAMPLESS COVERS.** Ten covers, few slightly better incl. oval "University of Virginia" with date in ms. to Richmond; 1854 stampless from San Francisco to Paris, mixed condition, still a Fine group E. 150-200
- 1787 ☒ **TRANSATLANTIC MAILS.** 1850's-70's collection of 31 covers, all stampless, eighteen are mounted on exhibition pages, range of markings and routings incl. many incoming to U.S. from various originations such as Russia, few faults, many are Fine-Very Fine, an interesting group E. 1,000-1,500
- 1788 **LITERATURE.** Huge accumulation of philatelic and related literature, many better titles are represented incl. Neinken 1c book, Chase 3c book (6), Skinner-Eno (5), Crown Confederate Postmasters (unopened), NY Foreign Mail Cancells, Walcott, Westerburg Numerals, many others too numerous to count, huge accumulation of auction catalogues incl. many better name sales incl. Brown, Haas, Knapp, Emerson and most Siegel Rarities, some hardbound name sales such as Newbury, Jack Dick, Emerson, Clifford Cole, West, Dale B.N.A., some show programs, also large group of hardbound American Heritage magazines, some faults to be expected by most are in very good shape, an excellent holding E. 2,000-3,000

INTERMISSION

Refreshments will be served

WORLDWIDE FLIGHT COVERS

- 1789 ☒ **BRAZIL, Zeppelin Flights.** 1930-36, fifteen cacheted Zeppelin flight cards and covers, incl. seven covers franked with Zeppelin stamps, Fine-Very Fine..... E. 300-400
- 1790 ☒ **CHINA, First Flight from China to Japan.** Bearing China 4c Gray (253) tied by bold "12.9.25" cds on cover to Nagasaki, Japan, purple boxed "FIRST AIRMAIL/CHINE-JAPAN" hs, **signed by pilot de Pinedo**, small filing holes at L., neat red crayon notation on back reads "Sept. 12, 1925/50 carried", fresh and Very Fine, with photocopy of letter from de Pinedo, very rare, this leg of his Far East trip not listed in AAMC **(Photo)** E. 200-300
- 1791 ☒ **FINLAND, 1930, 10m Zeppelin (C1).** Horizontal pair, tied by Helsinki Sept. 24, 1930 cds on cacheted East Sea Zeppelin flight cover (Sieger No. 89B), Fine, Sieger cat. DM1,350.....**(Photo)** E. 300-400
- 1792 ☒ **FRANCE, Ballon Monte to Haute Garone.** Carried on the *General Renault*, "Paris 7 Dec. 70" cds ties 20c stamp on cover, Toulouse Dec. 21 backstamp, Very Fine.....**(Photo)** E. 200-300
- 1793 ☒ **Ballon Monte to Cluny.** Carried aboard the *Louis Blanc*, well-struck "Paris 11 Oct. 1870" cds ties 20c stamp to printed cover, Fine.....**(Photo)** E. 200-300
- 1794 ☒ **Ballon Monte to Kignac.** Flown aboard the *Vaucason*, 20c blue tied by "4" in diamond of dots cancel, matching "Paris 14 Janv. 1871" cds, affixed to back of **Lettre-Journal de Paris** newspaper and addressed to Madame de Marigny, tear at T., otherwise Fine**(Photo)** E. 300-400
- 1795 ☒ **Ballon Monte to Rivesaltes.** Carried aboard the *Ferdinand Flocon*, bearing 20c Blue tied by "7" in diamond of dots, matching "Paris 1 Nov. 1870" cds, receiving backstamp (Nov. 5), few toned spots, appears Fine.....**(Photo)** E. 200-300

GERMANY

- 1796 ☒ **1928, 2m Zeppelin (C36).** Tied by on-board 26.3.1929 Zeppelin cds on cacheted Orient flight cover, dropped at Er Ramle (Sieger No. 231Ba), Very Fine, Sieger cat. DM600.....**(Photo)** E. 150-200
- 1797 ☒ **1928, 2m Zeppelin (C36).** Tied by on-board 22.4.1929 Zeppelin cds on cacheted Mediterranean flight cover (Sieger 24d), Fine, Sieger cat. DM500...**(Photo)** E. 125-150
- 1798 ☒ **1930, 2m South America Flight (C38).** Tied with 2m Zeppelin No. C36 by Berlin 19.5.30 datestamps on cacheted South America Zeppelin flight card to Lakehurst (Sieger No. 57U), red connecting flight cachet, Very Fine, Sieger cat. DM1,250.....**(Photo)** E. 250-350
- 1799 ☒ **1930, 2m-4m South America Flight (C38-C39).** Tied by 1930 Friedrichshafen datestamps on separate cacheted South America Zeppelin flight cards (Sieger Nos. 47E, 57F), Very Fine pair of covers, Sieger cat. DM2,000**(Photo)** E. 400-500
- 1800 ☒ **1930, 2m Ultramarine, 4m Black Brown, South America Flight (C38-C39).** Two of 2m, tied by Friedrichshafen 18.5.30 cds on green cover to Detroit Michigan, red cachet, Lakehurst receiving backstamp, also with company multicolored label on back (Bernhard Bing of Nurnberg), some edge tears affecting stamps, still almost Fine**(Photo)** E. 150-200
- 1801 ☒ **1931, 2m Ultramarine, Polar Flight (C41; Michel 457).** Two, tied by Friedrichshafen 24.7.31 cds on cacheted legal-size cover addressed to Chicago, also bearing 15c in U.S. postage tied by Chicago duplex, additional **Arctic** cds ties two U.S. stamps, light toned spots and barely noticeable file fold, Very Fine and unusual**(Photo)** E. 200-300
- 1802 ☒ **1931, 4m Polar Flight (C42).** Tied by Friedrichshafen 24.7.31 cds on cacheted Polar flight Zeppelin cover to the icebreaker Malyguin (Sieger No. 119F), stamp has faint corner crease, otherwise Very Fine, Sieger cat. DM2,150**(Photo)** E. 300-400
- 1803 ☒ **1933, 2m Chicago Flight (C44).** Tied with 15pf and 50pf Air Post Nos. C29 and C31 by Friedrichshafen 14.10.33 datestamps on cacheted Chicago flight Zeppelin card to Chicago (Sieger No. 238Bc), Very Fine, Sieger cat. DM750.....**(Photo)** E. 150-200
- 1804 ☒ **GERMANY, Zeppelin Flights.** 1928-38, collection of 85 covers and cards, wide variety of flights, frankings, many with Zeppelin stamps, range of destinations, some scarcer items, Fine-Very Fine..... E. 1,500-2,000

- 1805 ☒ **GERMANY, Zeppelin Flights.** Two, first bears Germany 4m South America Flight stamp tied by Friedrichschafen 18.5.30 cds on cacheted card to Cuba with receiving backstamp, second bears Brazil stamps on cacheted 1930 cover to New York, both are Fine-Very Fine, rare to Cuba **(Photo Ex)** E. 300-400
- 1806 ☒ **GERMANY, Zeppelin Flights.** 1925-36, twenty Zeppelin flight covers, variety of frankings, incl. Bermuda, Brazil, Egypt, Hungary, Liechtenstein, Netherlands, Norway, Paraguay, Spain and Switzerland, also some collateral, nearly all Fine-Very Fine..... E. 700-800
- 1807 ☒ **GERMANY, Zeppelin Flights.** 1928-37, 42 covers, incl. Zeppelin and Hindenburg flights, one autographed by Hugo Eckener and Ernst Lehman, variety of frankings, flights, nearly all Fine-Very Fine E. 600-800
- 1808 **GERMANY, Hindenburg Badges.** Two brass badges worn by and identifying members of the landing crew at Lakehurst, Very Fine and interesting Zeppelin ephemera..... E. 200-300
- 1809 ☒ **HUNGARY, 1931, 1p-2p Zeppelin (C24-C25).** Tied with additional 32f Air Post No. C13 by "Legiposta, Budapest 31 Mar. 29" datestamps on cacheted Zeppelin flight cover (Sieger No. 103c), Fine, Sieger cat. DM500..... **(Photo)** E. 150-200
- 1810 ☒ **ICELAND, 1931, 30a-1k Zeppelin (C9-C10).** Tied by "Reykjavik 3.VI.31" cds on registered cacheted Zeppelin flight card to Cottbus, Germany (Sieger No. 114B), fresh and Fine, Sieger cat. DM500 **(Photo)** E. 150-200
- 1811 ☒ **ITALY, 1933, 51-201 Zeppelin (C43, C45, C47).** Tied by "Roma Posta Aerea Zeppelin 29.5.33" datestamps on registered cacheted flight cover to Toledo, Ohio (Sieger No. 208Fvar), also bearing additional 2.55l and pair of 10c stamps, with green Second South America flight cachet, Friedrichschafen transit and various backstamps, Very Fine and rare cover, Sieger cat. DM4,000..... **(Photo)** E. 1,000-1,200
- 1812 ☒ **MEXICO, 1939, 20c Blue & Red, Sarabia Flight (C93A).** Used with vertical pair of 10c Prussian Blue (746) and 20c Brown Carmine (C68), all tied by "Servicio Aereo Mexico D.F. 23 May 1939" datestamps on registered cacheted Sarabia flight cover to Brooklyn N.Y., receiving backstamps, Very Fine **(Photo)** E. 300-400
- 1813 ☒ **NEWFOUNDLAND, 1921, Botwood-Halifax Attempted Flight, December 10 (AAMC 9).** Bearing 35c Red, "1" of "1921" below "F" of "Halifax" (C3 var) tied by "St. Johns Nfld Nov. 25, 1921" pmk. on cover to Toronto, usual Halifax Feb. 4 receiving backstamp, some slight edge wear, Fine **(Photo)** E. 100-150
- 1814 ☒ **NEWFOUNDLAND, 1930, October 9, Second "Columbia" Transatlantic Flight from Harbour Grace (AAMC 21c).** Two 24c and one 2c tied by "Harbour Grace Newf'd AM Oct. 9, 1930" cds on cover to England, sender's route directions, vertical fold, Very Fine, only 50 peces were franked with ordinary postage and mailed at Harbour Grace, AAMC \$1,000.00 **(Photo)** E. 300-400
- 1815 ☒ **NEWFOUNDLAND, 1933, \$4.50 on 75c Balbo Flight (C18; SG 235).** Tied by "St. John's Newf'd 26 Jul. 33" cds on cacheted registered flight cover to Ireland (AAMC 1184h), Shoal Harbour and Rome backstamps, Very Fine, AAMC cat. \$1,000.00..... **(Photo)** E. 500-600
- 1816 ☒ **PARAGUAY, 1952, 20c-5g U.P.U., Air Post, Imperforate (C179 var-C183 var).** Horizontal pairs of each, large margins, tied by "Aero Port 13 Dic. 1952 Paraguay" datestamps on cover to New York, also bearing 5g Red Brown (C196) on back, registered label on back but marked in pen "Not Registered", fresh and Very Fine..... **(Photo)** E. 100-150
- 1817 ☒ **UNITED STATES, Akron, Los Angeles and Shenandoah Flights.** 1925-33, 38 covers, many cacheted, variety of frankings, better items such as 1925 Governor's Conference, destinations, incl. Bermuda, Puerto Rico, nearly all Fine-Very Fine E. 750-1,000
- 1818 ☒ **UNITED STATES, Roessler "Graf Zeppelin" Ovpt..** 1c Green (632) bearing cinderella overprint as applied by Roessler, used with 3c purple and horizontal pair of 15c, tied by "Lakehurst N.J. Oct. 28, 1928" duplexes on cacheted post card depicting Graf Zeppelin moored at sea, to Paris, France, bearing Friedrichschafen backstamp, 1c stamp single short perf, slight edge wear still Fine and rare item, the well-known Air Mail dealer A.C. Roessler applied this cinderella overprint and was charged by postal authorities with issuing counterfeit stamps. As a first offender he was given probation on the condition that he retire from the stamp business. He died a few years later in a mental institution. Interesting item **(Photo)** E. 200-300
- 1819 ☒ **U.S.-GERMANY, Zeppelin Flight Covers and Cards.** Seven, U.S. & Germany frankings, appropriate cachets from North-America flight, one large cover slightly tattered, others Very Fine..... E. 150-200
- 1820 ☒ **FLIGHT COVERS.** 1929-53, 42 cacheted covers, incl. helicopter flights, first flights, Adams Transfer flights, ship to shore, hydroplane, rocket mail, Fine-Very Fine E. 400-500

- 1821 ☒ **FLIGHT COVERS, Do-X, Catapult.** 1929-34, sixteen cacheted covers, mostly different flights, U.S., German, Brazilian and Swiss frankings, virtually all Fine-Very Fine E. 300-400
- 1822 ☒ **FLIGHT COVERS.** 1911-60, twenty covers and cards, incl. Great Britain Geo.V coronation flight, Italy 1917 Air Posts, Hungary, Philippines, rocket mail, Russia, Japan, also three Air Post stamps, Fine-Very Fine..... E. 300-400

SECURITY PRINTING SAMPLES

- 1823° **American Bank Note Company, Color Samples.** Two 175 x 223mm. pages, one for No. 19 Orange, other for No. 15 Brown, also third sheet of yellow paper with vignette of Liberty in gray, all are Very Fine..... E. 150-200
- 1824°S **Security Bank Note Company Specimens.** Three blocks of four of specimen stamps, each 20c denomination and in different color, large margins, Very Fine and interesting items E. 100-150
- 1825° **Bank Note Ads.** Four, incl. one from Bradbury, Wilkinson; one from ABN Co.; one from De La Rue and last from Homer Lee Co., varying sizes, intricacy and colors, few faults, all appear Fine, interesting group..... E. 200-300

GENERAL FOREIGN

AUSTRALIA

- 1826 **1913, £2 Deep Rose & Black (15; SG 16).** Used, Fine, SG £1,600(Photo) 1,400.00
- 1827 **1919, £2 Deep Rose & Black (58; SG 45).** Used, Fine, SG £1,300(Photo) 1,250.00
- 1828 **1902, 10sh Emerald, Postage Due (J21; SG D43).** Used, Fine, SG £1,300.....(Photo) 1,050.00
- 1829 **1902, 20sh Emerald, Postage Due (J22; SG D44).** Used, Fine, SG £2,250.....(Photo) 1,900.00
- 1830 ★ **1906, ½p-6p Postage Dues (J23-J28; SG D45-D50).** Several values bit heavily hinged, otherwise Fine-Very Fine set, SG £550 686.00
- 1831 ★ **1907, ½p-6p Postage Dues (J29-J33; SG D53-D57).** Fine-Very Fine set, SG £450 832.00
- 1832 ★ **1909, ½p-£1 Postage Dues (J39-J49; SG D63-D73).** Fine-Very Fine set, SG £850 1,191.00
- 1833 **BRITISH COLUMBIA, 1865, 10c Blue, Imperforate (4; SG 12).** Large to huge margins, showing part of adjacent stamp, blue oval Victoria Paid cancel, Very Fine, SG £850(Photo) 800.00
- 1834 ★ **1867, 10c on 3p Lilac Rose, Perf 14 (10; SG 30).** O.g., Fine, SG £650(Photo) 1,000.00
- 1835 ★ **1867, \$1.00 on 3p Green, perf 14 (13; SG 33).** B. sheet margin single, o.g., one short perf, otherwise Fine, SG £600.....(Photo) 1,000.00
- 1836 **1869, 5c-\$1.00 Overprints, Perf 12½ (14-18; SG 23-27).** Used, rough perfs on most, otherwise Fine set, SG £2,300..... 3,575.00
- 1837 ☒ **BURMA, Mohr Brothers & Co. Rangoon.** Oval merchant's backstamp on May 1871 folded letter from Rangoon, Burma, to Boston U.S., sent via England with G.B. 3p Rose tied by London duplex, red receiving cds, Fine..... E. 100-150

CANADA

- 1838 **1851, 3p Red, Laid (1; SG 1).** Bright color, neat target cancel and part of red cds, small thin spot at T.L., otherwise Very Fine, SG £650.....(Photo) 750.00
- 1839 **1851, 3p Red, Laid (1; SG 1).** Large margins, red grid cancel, small tear at L., appears Very Fine, SG £650(Photo) 750.00
- 1840 **1851, 3p Red, Laid (1; SG 1).** Margins all around, strong laid lines, faint trace of crease, Very Fine appearance, SG £650(Photo) 750.00
- 1841 **1851, 3p Red, Laid (1; SG 1).** Vertical pair, ample to large margins, two neat target cancels, fresh and Very Fine, ex Caspary, SG £1,300.....(Photo) 1,500.00
- 1842 ☒ **1851, 3p Red, Laid (1; SG 1).** Full to large margins, tied by bold target, matching "Toronto Canada JU 2, 1852" ds on small cover to London C.W., receiving backstamp, cover barely reduced at T., fresh and Very Fine.....(Photo) E. 200-300

- 1843 ☒ **1851, 3p Red, Laid (1; SG 1).** Three large margins showing part of adjacent stamp at R., tied by bold target on Equitable Fire Insurance Co. corner card cover to Amherstburg C.W., red "Montreal L.C. JU 16, 1852" ds, docketing also ties stamp, transit and receiving backstamps, some wear, appears Fine.....(Photo) E. 200-300
- 1844 TC **1851, 6p Red Purple, Trial Color Plate Proof on India (2TC).** Mounted on card, B. margin horizontal strip of three **showing imprint**, fresh and Very Fine, Unitrade catalogue value (without imprint).....(Photo) 1,100.00
- 1845 **1851, 6p Grayish Purple, Laid (2; SG 2).** Clear to huge margins, blue grid cancel, Very Fine, ex Pack, SG £950.....(Photo) 1,400.00
- 1846 **1851, 6p Grayish Purple, Laid (2; SG 2).** Full margins, target cancel, Very Fine, SG £950.....(Photo) 1,400.00
- 1847 **1851, 6p Grayish Purple, Laid (2; SG 2).** Clear to large margins, target cancel, fresh and Fine, SG £950.....(Photo) 1,400.00
- 1848 **1851, 6p Grayish Purple, Laid (2; SG 2).** Vertical pair, rich color, just in at B. to large margins, bold target cancels, Fine-Very Fine, SG £1,900.....(Photo) 2,800.00
- 1849 ★ **1852, 3p Red (4; SG5).** Full to huge margins all around showing part of adjacent stamp at L., o.g., h.r., light crease at T.L., appears Very Fine, SG £1,100.....(Photo) 1,250.00
- 1850 ☒ **1852, 3p Red, Thin Wove (4d; SG 5).** Five covers, incl. two bearing pairs and addressed to the U.S., one with railroad cancel, one on mourning cover, few small faults, all appear Fine-Very Fine, an interesting group..... E. 300-400
- 1851 **1852, 3p Scarlet Vermilion (4 var, SG 7).** Pretty color, large margins, red target cancel, fresh and Very Fine, ex Eno, unlisted in Scott, Stanley Gibbons value (Photo) £ 170.00
- 1852 **1852, 3p Red, Wove (4; SG 18).** Huge margins all around incl. sheet margin at B., target cancel, Extremely Fine and choice, SG £450.....(Photo) 180.00
- 1853 **1852, 4p Red (4).** Four singles and seven pairs, range of papers and shades, most with target cancels, few faults, most appear Fine, an interesting group..... E. 750-1,000
- 1854 **1855, 6p Slate Gray, Wove (5; SG 9).** Just clear to large margins, deep rich color, lightly cancelled, Fine, SG £950.....(Photo) 1,000.00
- 1855 **1852, 6p Greenish Gray, Wove (5b; SG 10).** Full to large margins, bold target cancel, tiny scissors-cut at T.L., otherwise Very Fine, SG £950.....(Photo) 1,200.00
- 1856 **1852, 6p Greenish Gray, Wove (5b; SG 10).** Just touched at T. to huge margins showing part of adjacent stamp at B., light target cancel, Fine, SG £950.....(Photo) 1,200.00
- 1857 **1852, 6p Greenish Gray, Wove (5b; SG 10).** Just in at T. to large margins showing **part imprint at R.**, light cancel, Fine, SG £950.....(Photo) 1,200.00
- 1858 **1855, 10p Blue (7; SG 15).** Ample to large margins, tied by target on small piece, red "Pkt. Letter Paid Liverpool JY 13, 1856" tombstone hs, scotch tape mark on back of piece shows thru, otherwise Fine, SG £1,200.....(Photo) 1,150.00
- 1859 ☒ **1857, 10p Blue, Thick Wove (7a; SG 20).** Just touched to large margins, tied by light strike of cds on buff cover **to Ireland**, red "Paid Liverpool Br. Packet 9 JY 1859" ds, Dublin and receiving backstamps, receipt docketing at L.cover has some toning and overall wear, appears Fine.....(Photo) E. 1,000-1,500
- 1860 ★ **1857, ½p Rose (8; SG 17).** Just touched at T.L. to large margins, o.g., barely hinged, fresh and Fine, SG £650.....(Photo) 650.00
- 1861 **1857, ½p Rose (8; SG 17).** Full to large margins showing **part imprint at B.**, bold numeral target cancels, Extremely Fine, SG £400.....(Photo) 425.00
- 1862 **1857, 7½p Green (9; SG 12).** Large margins, lightened pen cancel, few thin spots, Very Fine appearance, SG £1,500 for used.....(Photo) 1,900.00
- 1863 **1857, 7½p Green (9; SG 12).** Ample to large margins showing **part imprint at T.**, neat numeral target cancel, few light creases, appears Very Fine, SG £1,500.....(Photo) 1,900.00
- 1864 **1857, 7½p Green (9; SG 12).** Full margins, light numeral target cancel, tiny corner crease, appears Fine, SG £1,500.....(Photo) 1,900.00
- 1865 **1857, 6p Reddish Purple, Thick Wove (10; SG 23).** Large margins to touched at bottom, lightly cancelled, Fine, with 1978 Greene certificate, SG £2500.....(Photo) 3,000.00
- 1866 **1859, 10c Black Brown (16; SG 33).** Used, centered to B.L., Very Good, SG £1300.....(Photo) 2,500.00
- 1867 P **1859, 17c Blue, Plate Proof on India (19P).** Mounted on card, T.L. corner margin block, Very Fine, Unitrade catalogue value.....(Photo) 1,200.00

- 1868 ☒ **1868-88, ½c Large Queen, ½c and 3c Small Queen, 8c Blue, Registered (21, 34, 41a, F3, SG 53, 77, 79, R9).** Both ½c and 3c tied by grids, the Registered stamp tied by oval cancel, on 1c Blue entire bearing unofficial Hechler overprints, to Germany, "Halifax N.S., Canada FE 9, 1889" datestamp, London transit, Hamburg receiving backstamp, a Very Fine and colorful franking, with 1985 Greene certificate which states that the usage is non-contemporary(Photo) E. 1,000-1,500
- 1869° **1868, 1c Brown Red, Watermarked (22a; SG 55b).** Wide margins, 1868 cds, Extremely Fine, SG £190(Photo) 160.00
- 1870 ☒ **1868-75, 12½c Large Queen, 8c Blue, Registered (28, F3, SG 60, R8).** Both are tied by "R" in oval on yellow registered cover to Berlin, "Halifax N.S. Canada JU 29, 1887" datestamp, red London transit, receiving backstamp, a Very Fine and scarce usage(Photo) E. 1,500-2,000
- 1871 **1868, 1c Brown Red, Laid (31; SG 55a).** Very lightly cancelled, negligible thin speck and corner crease, Fine appearance, SG £1600.....(Photo) 3,250.00
- 1872 **1868, 3c Bright Red, Laid (33; SG 58a).** Grid cancel, minor stain on back, otherwise Very Fine, SG £300.....(Photo) 700.00
- 1873 ★ **1897, \$3.00 Jubilee (63; SG 138).** Unused (no gum), Very fine, SG £800(Photo) 925.00
- 1874 ★ **1897, \$4.00 Jubilee (64; SG 139).** O.g., Fine, SG £800.....(Photo) 925.00
- 1875 ★ **1897, \$5.00 Jubilee (65; SG 140).** Unused (no gum), blunted corner perf, otherwise Fine, SG £800(Photo) 950.00
- 1876 ★田 **1897, 8c Orange (72).** Mint N.H. block of four, fresh and Fine(Photo) 340.00
- 1877 ★ **1903-08, 10c-50c Edw. VII (93-95; SG 182, 186-187).** Fine-Very Fine, SG £710 885.00
- 1878 P **1923, 3c Carmine, Geo. V., Negative Proof (109P).** 55 x 60mm. large die proof on card, larger design, ms. "Sample #3" at B.L., surface scuff clear of design, otherwise Very Fine and unusual(Photo) E. 1,000-1,500
- 1879 P **1923, 3c Carmine, Geo. V., Negative Proof (109P var).** B.L. corner margin horizontal pair, on thin glazed card, showing design for issued stamp but in reverse and larger, light crease at T., otherwise Very Fine and very unusual(Photo) E. 1,000-1,500
- 1880°★★ **1928-29, 1c-\$1.00 Pictorials (149-159; SG 275-285).** 20c hinged, others Mint N.H., Fine-Very Fine set, SG £250 799.00
- 1881°★ **1928-29, 1c-\$1.00 Pictorials (149-159; SG 275-285).** Few with glazed o.g., Fine-Very Fine set, SG £250..... 441.00
- 1882°★★田 **1946, 8c-\$1.00 Views (268-273; SG 401-406).** Plate No. blocks of four, stamps Mint N.H., Very Fine set, SG £220..... 316.00
- 1883°★★ **1958, Multicolored Essay for Native Indian Stamp.** Mint N.H. top left corner margin pair, R. stamp small dimple, Very Fine and rare, the stamp was never issued(Photo) E. 500-750
- 1884°★★田 **1967, \$1.00 Oilfield (465B; SG 590).** 200 plate blocks of four, Mint N.H., pristine and Very Fine, Unitrade C\$10,000 6,800.00
- 1885 ☒ **CEYLON, 1861, 6p Bister Brown, Rough-Perf 14 to 5½ (28; SG 31b).** Tied by grid on 1862 cover to Bombay, red "Colombo Post Paid OC 18, 1862" and receiving backstamps, Chartered Mercantile Bank of India at Colombo embossing on backflap, stamp has tiny corner crease, cover has four small pinholes, Fine cover overpaying the 5p rate to India(Photo) E. 100-150
- 1886 ☒ **1863-64, 2p Gray Green, 6p Brown (47, 53a; SG 50, 55).** Horizontal pair of 2p, stamps tied together by ms. at B., tied by grids and datestamps on 1866 cover front only to Colchester England, "Colombo NO 15, 1866" cds, London transit, back of cover added, file fold, appears Fine(Photo) E. 75-100
- 1887 ☒ **1863-68, 6p Chocolate Brown, Perf 12½, 1p Blue, Perf 14 (53, 61; SG 55, 61).** Each tied by "A" in barred oval hs on gray cover to Aden, red "Colombo Paid AP 12, 1871" cds, Galle and receiving backstamps, some toning around stamp edges and stamps have few faults, appears Fine(Photo) E. 200-300
- 1888 田 **CHINA, 1894, 1c-24c Dowager Issue, Plate Proofs (16P, 18P-24P).** Blocks, ungummed, Very Fine..... E. 400-500
- 1889 ☒ **CHINA, Official Seals.** Four seals used on Oct. 1945 cover, redirected numerous times with U.S. 1938 Presidential franking, Chinese franking on back, lots of markings, fascinating well-traveled (and well-worn) cover(Photo) E. 150-200
- 1890 ★田 **CHINA, Shanghai, 1876, 12a Light Brown (76).** T.R. corner margin block of eight, o.g., six stamps Mint N.H., light wrinkle in one, otherwise Fine block(Photo) 800.00

- 1891 S **FRANCE, 1944, 5c-10fr AMG, Specimen Ovpt. (2N1-2N10).** Two complete booklets each containing a pane of ten of each denomination with "Specimen" in violet at center, covers read "Specimens of Supplemental French Postage Stamps", both are fresh and Fine-Very Fine, purported to be from the estate of Gen. George Marshall but we have no way to confirm E. 250-350
- 1892 ★ **FRANCE, 1958-71, 8f-70c Council of Europe Officials, Imperforate (102 var-1015 var, Yvert 17-21, 27-35).** All have large margins, two h.r., others Mint N.H., few trivial natural inclusions, a Very Fine set, unlisted in Scott, Yvert catalogue value Ffr 6,750.00
- 1893 ☒ **GERMANY, 1923, 5mil M Rose, 100mil M Gray (285, 290).** Oversize cover bearing block of nine of the 100mil M and two blocks of fifty of 5mil M, tied by multiple strikes of "Verden 5.11.23" datestamps, vertical file fold affects stamps, few small faults to be expected on a cover of this large size, appears Fine, the 1.4 billion marks in postage used on this cover reflects the hyperinflation of post-war Germany..... E. 100-150
- 1894 ★★田 **GERMANY, Aschaffenburg, 16pf + 84pf Red (Michel IIIA).** Mint N.H. bottom left corner margin block of four, fresh and Very Fine, each stamp signed Zierer, Michel catalogue value.....(Photo) DM 6,000.00
- 1895 ★★田 **GERMANY, Aschaffenburg, 10pf + 40pf Green, Imperforate (Michel II B x).** Mint N.H. pane of 25, crease at T.R., otherwise Very Fine, Michel catalogue value DM 4,000.00
- 1896 ★ **GIBRALTAR, 1925, £5 Dull Violet & Black (93; SG 108).** Lightly hinged, Very Fine and very rare, SG £1,400(Photo) 1,750.00
- 1897 ☒ **GREAT BRITAIN, 1840, 1p Black, Pl. 7 (1; SG 2).** MB, full to large margins showing part of adjacent stamp at T., tied by red MC of Preston and "Poulton Penny Post" straightline cancel on 1840 folded letter to Yorkshire, Preston backstamp, light file folds well clear of stamp and markings, Very Fine, with 1995 B.P.A. certificate(Photo) E. 1,500-2,000
- 1898 ★ **GREAT BRITAIN, 1913-18, 2sh6p-£1 Sea Horse (173-176; SG 400-403).** H.r., natural gum bend on 2sh6p, single short perf on £1, otherwise Very Fine, SG £1,805(Photo Ex) 2,325.00
- 1899 ★ **GREAT BRITAIN, 1929, £1 Black, Postal Congress (209; SG 438).** Well-centered, h.r., Very Fine, SG £600(Photo) 525.00
- 1900 **GREAT BRITAIN, 1840, 1p "V.R." Official, Experimental Cancel (O1; SG Spec. VR1).** HE, margins to just in, with experimental concentric rings cancel, fading as always, some faults incl. pinhole (which one would expect as its purpose was to be put through the proverbial wringer), Very Fine for this, Rowland Hill applied cancels to stamps which they then tried to remove using chemical agents, to test how difficult it would be to defraud the postal authorities, a rare and interesting item, with two purple backstamps, 1998 A.P.S. certificate, unlisted in Scott, Stanley Gibbons value(Photo) £ 5,000.00
- 1901 ☒ **GREAT BRITAIN, 1840, 2p Blue (U2).** Cancelled by bold red MC and addressed to Liverpool, bold "Jul 6, 1840" backstamp, trivial edge wear, Very Fine...(Photo) 600.00
- 1902 ☒ **JAPAN, Yokohama Japan 29 May 1889.** Small cds struck twice with quartered cork cancel on U.S. 5c Brown entire to U.S. naval ship at Yokohama, Very Fine(Photo) E. 150-200
- 1903 ★ **MALTA, 1902, 1p on 2½p Ultramarine, Double Overprint (20b; SG 36a).** Light gum wrinkle, otherwise Very Fine, SG £3,250(Photo) 4,000.00
- 1904 ★ **MALTA, 1919, 10sh Black (65; SG 96).** Well-centered, barely hinged, Extremely Fine and choice, SG £3,000(Photo) 3,250.00
- 1905 **MEXICO, 1867, 8r Black on Red Brown (40).** Three large margins, just in at B., neat cds, Fine, with 1978 MEPSI certificate (signed Bash)(Photo) 250.00
- 1906 ★ **MEXICO, 1914, 20c Yellow Brown (367).** Lightly hinged, offset of ovpt. on back, Fine and rare, with 1973 A.P.S. certificate(Photo) 1,750.00
- 1907 ★ **MEXICO, 1931, 15c on 20c Brown Olive, Air Post, Inverted, Double Surcharge (C39a, C39b).** One of each, lightly hinged, Fine..... 300.00
- 1908 ★ **MEXICO, 1932, 50c Dark Blue & Claret, Official Air Post (CO18).** Slightly tropicalized o.g., Very Fine and rare, with Ruidiaz backstamp and 1971 P.F. certificate(Photo) 900.00
- 1909 **NEW BRUNSWICK, 1851, 1sh Red Violet (3; SG 5).** Just clear to large margins, neat dotted grid cancel, Fine, SG £4000.....(Photo) 3,500.00
- 1910 ★ **NEWFOUNDLAND, 1857, 6½p Scarlet Vermilion (7; SG 7).** Ample margins all around, Very Fine, with 1963 Dena certificate, SG £2,250(Photo) 2,750.00
- 1911 ☒ **1860, 5p Violet Brown (12A; SG 13).** Clear to large margins, tied by grid, "Carbonear SP 6, 1867" cds on large part of folded letter to St. John's, receiving backstamp, Fine(Photo) E. 200-300

- 1912 ☒ **1861, 5p Reddish Brown (19; SG 24a).** Ample to large margins, tied by grid, "St. John's MR 15" cds on locally addressed cover, Fine.....(Photo) E. 200-300
- 1913 ★ **1933, \$4.50 on 75c Balbo Flight (C18; SG 235).** Well-centered, Very Fine, SG £250.....(Photo) 325.00
- 1914 ★ **1933, \$4.50 on 75c Balbo Flight (C18; SG 235).** Well-centered, Very Fine, SG £250.....(Photo) 325.00
- 1915 ☒ **NEW SOUTH WALES, 1850, 3p Yellow Green, Bluish Wove (9; SG 43).** Large even margins, small tear at right and upper left corner torn and reaffixed, tied by oval grid on folded letter to **Hanover, Germany**, "SHIP LETTER/SYDNEY/DE 16/1852" circular back-stamp, red "ENGLAND/UBER BREMEN" two-line hs, ms. "8" crossed out, ms. "1/2" rate, slightly soiled, otherwise Fine appearance, an extremely rare use of the 3p Sydney View on a cover to Germany.....(Photo) E. 1,000-1,500

NEW ZEALAND

- 1916 **1855, 1p Orange Red (4; SG 4).** Clear to large margins, Fine, with 1965 R.P.S. certificate, Fine, SG £1,400(Photo) 1,000.00
- 1917 **1861, 1sh Blue Green (10; SG 17).** Even margins all around, Very Fine, SG £1,200(Photo) 1,100.00
- 1918 **1898, 1sh Blue, Great Barrier Island Pigeon Post (Sanabria 1).** Light cancel, Fine(Photo) E. 100-150
- 1919 ★ **1903-15, 2sh-£2 Postal-Fiscals (AR32-AR45).** 5sh and 15sh short perf, 7sh6p crease and £2 tiny surface abrasion, otherwise Fine-Very Fine set..... 2,500.00
- 1920 ★ **1931-38, 25sh-£5 Postal-Fiscals (AR60-AR61, AR63-AR65, AR67, AR69; SG F159-F160, F162-F164, F166, F168).** Fine-Very Fine, SG £1,890 1,850.00
- 1921 ★★ **1937, 35sh Yellow (AR62; SG F161).** Mint N.H., Very Fine, SG £2,000(Photo) 2,100.00
- 1922 ★ **1939, £3,10sh Rose (AR66; SG F165).** Very Fine, SG £1,200(Photo) 1,000.00
- 1923 ★ **1939, £4 10sh Dark Olive Gray (AR68; SG F167).** Very Fine, SG £1,100(Photo) 1,250.00
- 1924 ★ **1939-40, 3sh6p-35sh Postal-Fiscal Overprints (AR70-AR74; SG F186-F190).** Fine-Very Fine set, SG £825..... 532.00
- 1925 ★★ **1946, £3 10sh Rose (AR92; SG F209).** Mint N.H., Very Fine, SG £1,400.....(Photo) 1,250.00
- 1926 ★ **1911-14, 2sh-£1 Officials (O38-O40; SG O82-084).** Usual rough perfs, Fine-Very Fine set, SG £600 608.00
- 1927°S **NICARAGUA, 1935, 15c-1cor Air Post Officials, Specimen (CO15S-CO19S).** Each with red "Specimen" ovpt. and hole punch, all are Mint N.H. and Fine-Very Fine E. 50-75
- 1928°S **NICARAGUA, 1c-50c "Official" Error, Specimen.** Each with red "Specimen" ovpt and hole punch, 1c small thin spot, others Mint N.H. and Fine E. 100-125
- 1929 ☒ **NICARAGUA, Stampless.** Two covers, 1851 folded cover to Washington D.C. and forwarded to N.Y. with oval A. L. Beschor & Co. forwarder's oval, 1881 official cover to France with blue "Correos de Nicaragua, San Juan del Sur." cds and "T/1-10" due hs, Fine pair..... E. 150-200
- 1930 **NORWAY, 1863, 3s Gray Lilac (7).** Well-centered, partial strike of 1868 cds, Extremely Fine.....(Photo) 375.00
- 1931 **NOVA SCOTIA, 1851, 1sh Dull Violet (7; SG 8).** Margins to barely in, very lightly cancelled, Very Good, with 1974 PF certificate, SG £2,500(Photo) 3,500.00
- 1932 ★★ **PALESTINE, 1918, 5pi-20pi British Occupation (11, two hundred forty, 12, one hundred thirty six, 13, one hundred fifty three, 14, sixteen).** Mostly in multiples or part sheets, virtually all Mint N.H., Fine-Very Fine..... 1,226.00
- 1933 ☒ **PARAGUAY, 1878, 5c on 1c Rose (4, 5F).** Pair and single of each, overprints struck at different angles, tied by bold "Oficina de Certificados Asuncion 14 Oct. 92" datestamps on registered cover to Buenos Aires, Alonso correspondence, fresh and Very Fine(Photo) E. 1,000-1,500
- 1934 ★ **QUEENSLAND, 1907-09, ½p-£1 Victoria (130-144).** Fine-Very Fine set..... 546.00

- 1935 ☒ **ROMAN STATES, 1867, 5c Black on Light Blue, 10c Black on Vermilion, 20c Black on Copper Red, 80c Black on Lilac Rose (14, 15, 16, 18).** Each has large margins to in, cancelled or tied by light diamond of dots on 1868 cover **to Bangor Maine**, French transits, red "Boston Br. Pkt. Paid Mar. 14" cds and matching "3" credit, light file fold at T. slightly affects stamps, some edge wear, few crudely repaired tears, still appears Fine, an extremely scarce and colorful incoming cover.....(Photo) E. 750-1,000
- 1936 ★ **ST. LUCIA, 1949, 12c Rose Lake, Perf 14½ x 14 (142a; SG 153a).** Lightly hinged, fresh and Fine, SG £425(Photo) 500.00
- 1937 ☒ **SOUTH AFRICA, 1933-36, ½p-3p Voortrekkers, Semi-Postal (B1-B4; SG 50-53).** Cancelled by "Slagtersnek 26 Sep. 38" datestamps on large cacheted cover **addressed to President Franklin D. Roosevelt**, with copy of enclosure giving the cover to him for his collection and with copy of official receipt, light file fold, Very Fine and unusual item, with H.R. Harmer authenticating handstamp from the Roosevelt sales.....(Photo) E. 150-200
- 1938 **SWEDEN, 1855-69, 3s-24s, 3i-50i Coat of Arms, Lions (1-16).** Study of 127 nearly all used stamps, incl. wide range of shades, cancellations, two reprints, mixed condition, but a number are Fine-Very Fine, Scott Retail \$29,372.00 E. 2,500-3,000
- 1939 **TASMANIA, 1855, 1p Dark Carmine (4; SG 14).** Clear to ample margins, rich color, lightly cancelled, Fine, with 1980 P.F. certificate, SG £700.....(Photo) 825.00
- 1940 E **TRISTAN DA CUNHA, 1d (4 potatoes) Red, Crawford Essay.** Block of four, block of ten, strip of five, pair and single, two blocks s.e. at T., some are Mint N.H., two thinned, few disturbed o.g., Fine-Very Fine appearance..... E. 400-500
- 1941 ★ **VATICAN CITY, 1934, 40c on 80c-3.70l on 10l Overprints (35-40).** Fine set, each with 1983 A.P.S. certificate(Photo Ex) 956.00
- 1942 ★ **VATICAN CITY, 1934, 40c on 80c-3.70l on 10l Overprints (35-40).** Fine set, signed and with 1983 Raybaudi certificate.....(Photo Ex) 956.00
- 1943 ★ **WESTERN AUSTRALIA, 1902-05, 1p-£1 Swans, Victorias (76-88, SG 117-128).** Fine-Very Fine set, SG £745(Photo) 965.00

COUNTRY COLLECTIONS

- 1944 ★ **AUSTRALIA.** 1902-83, well-represented collection of 1,143 mostly unused stamps and thirteen souvenir sheets, incl. excellent showing of Kangaroos with values to £1, £2, pictorials, commems., coils, booklet panes, Air Posts, Dues with values to 5sh, Officials, Military stamps, Antarctic Territory, Christmas and Cocos Islands, nearly all in complete sets, a few have faults, but most are Fine-Very Fine 9,230.00
- 1945 **BELGIUM.** 19th & 20th Century, collection of used stamps neatly arranged on album pages, wide range of issues, incl. some Air Post, Officials, mixed condition, some are Fine-Very Fine..... E. 150-200
- 1946 ★ **CANADA.** 1851-1982, well-represented collection of 1,159 mostly unused stamps and two souvenir sheets, incl. Nos. 2, 4, 7-9, 11-12, large and small Queens to 50c, Jubilees to \$2.00, Maple Leafs to 10c, Victorias to 20c, Quebec Tercentenary to 20c, admirals to \$1.00, imperforates, coils, 1928 issue to \$1.00, 1930 issue to \$1.00, pictorials, commems., Air Posts, Special Delivery, Registry to 8c, Officials, Dues, also British Columbia, New Brunswick, Nova Scotia, Prince Edward Island, many complete sets, better items, some earlier with small faults, balance Fine-Very Fine 23,066.00
- 1947 **CANADA, Balance.** 1852-59, nine used stamps, Nos. 5 (2), 7 (3), 8 (2), 9, 17 (2, one on cover), most have ample to large margins, few faults, most appear Fine..... E. 8,280-0
- 1948 **No lot**
- 1949° **CANADA, Victoria Issues.** 1859-99, accumulation of 372 used and unused stamps, incl. Province issues to 17c, Large Queens to 15c, Small Queens to 50c, Jubilees to \$4.00, Mapleleaves to 10c, 1892 issue to 20c, wide range of shades, papers, cancellations, varying condition, but many are Fine-Very Fine 21,712.00
- 1950 **CANADA, Accumulation.** 20th Century, Group of unused stamps, incl. Nos. 111 block of six (Mint N.H.), 171 block of four, 268-273, also incl. cover from London to Switzerland with Swiss Due stamp tied by Winterthur pmk., all appear Fine-Very FineE. 200-300
- 1951° ★ **CANADA, Special Delivery.** 1898-1950, 60 unused stamps, incl. Nos. E1-E11 and EO1-EO2, some have small faults, most are Fine-Very Fine..... 1,542.00

- 1952 **CHINA, Local Posts and Treaty Ports.** 1866-97, fascinating collection beautifully mounted and arranged on album pages, incl. unused and used stamps and covers, incl. excellent showing of Local Posts, Shanghai local posts, Dues on cover, nice group of multiples, few small faults to be expected, a Very Fine and fascinating group, worth close inspection E. 15,000-20,000
- 1953 **CHRISTMAS ISLAND.** Collection of unused stamps and covers, incl. U.S. No. C6 used on flight cover with special cachet, few G.B. used in and military mail, also group of literature on its stamps and postal history, most are Fine, also incl. balance of Far East covers E. 200-300
- 1954 **FINLAND.** 1860-1918, accumulation of 48 nearly all used stamps, incl. 35 serpentine roulettes with values to 1m, laid papers, 1875-85 issues to 1m, also 5m Vasa issue, serpentine roulettes are above average condition with a number of stamps with complete perfs, a few with minor faults, most are Fine-Very Fine 2,614.00
- 1955 **FRANCE.** 1849-1982, two albums of unused and used stamps beautifully arranged on hingeless album pages, later issues are unused, incl. used Nos. 1, 7a, 9, 37, incl. Semi-Postals, many later issues are Mint N.H., few small faults on earlier issues, all appear Fine-Very Fine, a nice clean lot E. 2,000-3,000
- 1956°★★ **FRANCE, Imperforates.** 1960-91, comprehensive collection of approx. 1,200 different imperforate singles, all have large margins and are Mint N.H., incl. wide range of thematics and issues, all are fresh and Very Fine, an interesting lot, Yvert catalogue value Ffr 202,940.00
- 1957 **GERMANY.** 19th & 20th Century, collection of unused and used stamps on pages, wide range of issues, incl. some Semi-Postals, Air Post, also Bavaria, few faults, most are Fine-Very Fine E. 250-300
- 1958 ☒ **GERMANY, Covers.** 19th & 20th Century, album of various covers, incl. some strength in German States such as Bavaria, Saxony, Prussia and North German Union, some better early Germany incl. 9kr large shield on cover to Andover Mass., few other large and small shields on cover to better destinations, some Heligoland, Colonies, only very few are more modern, few faults, many appear Fine, an interesting group worth inspection E. 1,000-1,500
- 1959 **JAPAN, Balance.** 1874-94, Four used stamps, Nos. 34, 64, 85-86, mixed condition, almost Fine E. 200-300
- 1960 ☒ **LIECHTENSTEIN.** 1964-82, 75 cacheted first day covers and 64 maximum cards, also two greeting cards, variety of issues, all in complete sets or issues, Very Fine, LBK Sfr889 E. 200-250
- 1961 **MEXICO.** 1842-1969, Scott national album of unused and used stamps and covers, incl. some early overprints, and better Classics, Air Post, Air Post Officials, some varieties, some multiples, few faults most confined to older stamps, a Fine-Very Fine appearing collection E. 4,000-5,000
- 1962 ★ **NEWFOUNDLAND.** 1857-1947, collection of 280 mostly unused stamps, incl. heraldics, pictorials, roulettes, Cabot, Guy, Caribou, Gilbert, Air Posts with C2, C3, Do.X flight, Dues, a few with small flaws, nearly all Fine-Very Fine 6,735.00
- 1963 ★ **NORFOLK ISLAND.** 1947-82, collection of 286 unused stamps and four souvenir sheets, all in complete sets or issues with values to 10sh, \$5.00, pictorials, commems., Fine-Very Fine 509.00
- 1964 **NEW SOUTH WALES.** 1850-1907, collection of 189 used and unused stamps, incl. good showing of Sydney views, imperforate Victorias to 1sh, perforated issues to 5sh, overprints to 10sh, 20sh Carrington, Semi-Postals, Dues to 20sh, Registry, Officials, many better items, complete sets, a few with small faults, but most are Fine-Very Fine 9,703.00
- 1965 ★ **NEW ZEALAND.** 1855-1975, extensive collection of 1,092 mostly unused stamps and two souvenir sheets, incl. excellent showing of Chalon heads with imperforates, papers, watermarks, perforations, Victorias to 5sh, pictorials to 5sh, overprints, commems., Semi-Postals, Air Posts, Postal-Fiscal issues with values to £5, £10, Life Insurance, Officials, Dues, many better items, complete sets, faults to be expected, but most are Fine-Very Fine 29,057.00
- 1966 **QUEENSLAND.** 1860-1900, collection of 151 mostly used stamps, incl. imperforates, wide range of Chalon heads with values to 20sh, perforations, watermarks, lithographed, Semi-Postals, Registry, Postal-Fiscals, above average condition with mostly Fine-Very Fine E. 1,000-1,200
- 1967 ★ **SAN MARINO.** Two albums of unused stamps, incl. Semi-Postals, Air Post, Dues, Parcel Post, all appear Fine-Very Fine E. 500-750

- 1968 **SOUTH AUSTRALIA.** 1855-1912, collection of 211 used and unused stamps, incl. imperforates to 1sh, roulettes to 1sh, overprints, watermarks, definitives to £1, specimens to £10, Officials, many better items, complete sets, a few with small faults, but most are Fine-Very Fine E. 1,000-1,500
- 1969 **SPAIN.** 1850-1982, collection of unused and used stamps in three hingeless albums, incl. Semi-Postals, Air Post, Officials, few varieties, most are Fine-Very Fine E. 300-400
- 1970 **SWEDEN.** 1856-1924, accumulation of 113 used and unused stamps, incl. numerals with perf 14 and 13, values to 1rd, 1kr, Oscar to 1kr, 80î black Varnamî, dues to 1kr, excellent showing of black and brown city post locals, mixed condition, but many are Fine-Very Fine..... E. 1,000-1,200
- 1971 **TASMANIA.** 1853-1912, collection of 100 used and unused stamps, incl. Nos. 1-2, imperforates, Victorias to £1, watermarks, pictorials, overprints, a few with minor flaws, mostly Fine-Very Fine 4,556.00
- 1972 **VICTORIA.** 1850-1912, collection of 216 used and unused stamps, incl. half-lengths, imperforates, watermarks, Victorias to 5sh, Edw. VII to £1, £2, Postal-Fiscals with values to £5, Semi-Postals, Registry, Dues to 5sh, also a few miscellaneous items, faults to be expected, but most are Fine-Very Fine..... 7,116.00
- 1973 **WESTERN AUSTRALIA.** 1854-1912, collection of 75 mostly used stamps, incl. imperforates, wide range of Swan issues, values to 5sh, faults to be expected but most are Fine-Very Fine..... 4,200.00

FOREIGN COLLECTIONS AND ACCUMULATIONS

- 1974 **ACCUMULATION.** 19th & 20th Century, real old-time holding in four cartons, large part is correspondence with owner from wide range of countries, also incl. some U.S. plate blocks and other items, somewhere in the stacks of envelopes there is sure to be a nugget waiting to be mined..... E. 200-300
- 1975 **ACCUMULATION.** 19th & 20th Century, 19 unused and used stamps, used incl. G.B. Nos. 1-2, unused incl. G.B. 1980 London souvenir sheet with Gold omitted, Canada No. 122 (jumbo margins), Australia Nos. 365-379, all are Fine-Very Fine E. 200-300
- 1976 **BRITISH COMMONWEALTH.** 20th Century, three albums and few old-time lot sheets of unused and used stamps, many better countries incl. Great Britain with Seahorses to 10sh, Offices Abroad, Bermuda, Dominica, Falkland Island with values to £1 incl. Nos. 65-76, Gibraltar incl. Nos. 39-64, Ireland, Solomon Islands, few faults, many are Fine-Very Fine, an interesting group, Scott Retail in excess of 22,000.00
- 1977 ☒ **BRITISH COMMONWEALTH COVERS.** 19th Century, thirteen covers, range of countries incl. British Guiana SG Nos. 91 and 94 tied together on cover to U.S., two cover from St. Vincent, incl. 5sh on registered cover to London, four N.S.W. Consumptive covers, one from Victoria bearing Patriotic Fund stamps on forwarded registered cover to Singapore, some faults incl. two covers with stamps added, most appear Fine, an interesting group E. 750-1,000
- 1978 **EUROPE.** 20th Century, collection of mostly unused stamps housed in six Lighthouse hingeless albums, several stock books, and in envelopes as received from New Issues service, wide range of countries represented incl. Austria, Germany, Finland, Iceland, G.B., also binder of souvenir sheets, all are Mint N.H. and fresh and Very Fine E. 1,000-1,500
- 1979 **EUROPE.** 19th & 20th Century, Accumulation of unused and used stamps, incl. two albums of Bulgaria fairly complete from 1965-82 incl. souvenir sheets, album pages of used Luxembourg, stockbook of Germany and related areas incl. used Prussia Nos. 1 and 6, Finland No. 10, Greenland 10-18 (Mint N.H.), Italy C3-C11, Finland No. 10 used, few faults, most are Fine-Very Fine E. 400-500
- 1980 ☒ **EUROPEAN COVERS.** Collection of 61 covers or cards, strength in France and Scandinavian countries, incl. some cacheted French FDC's, with some colorful frankings, Scandinavian countries incl. Sweden, Denmark and Norway, also Liechtenstein flown and cacheted Zeppelin cover, few small faults, most are Fine-Very Fine, an interesting group E. 300-400
- 1981 **FOREIGN.** 19th & 20th Century, two albums of mostly used stamps, wide range of countries represented with most of the strength in Europe, mixed condition, but still a Fine lot..... E. 500-750
- 1982 **FOREIGN.** 20th Century, accumulation of unused and used stamps, strength in souvenir sheets incl. unused France Pexip, Germany Iposta and Ostropa, other Europe and a few Japan, some faults incl. usual gum toning on German souvenir sheets, many are Fine-Very Fine, worth close inspection E. 1,500-2,000

GENERAL FOREIGN

- 1983 ☒ **FOREIGN COVERS.** 21 covers, mostly from G.B. used either within G.B. or to U.S., also two covers from France and forwarded within the U.S., some faults, some are Fine E. 100-150
- 1984 ☒ **GENERAL FOREIGN.** 1852-67, sixteen covers, incl. Austria, Ceylon, Roman States and Spain, Fine-Very Fine E. 200-300
- 1985 **GENERAL FOREIGN.** 1856-1930, several hundred used and unused stamps, incl. China, Chinese treaty ports, British Commonwealth, Finland with No. C1, Iran inverted center, Japan, Liberia \$5.00 sheet of ten, Brazil, Egypt with many freak perforations, Suez Canal issues with many signed Diena, mostly Fine-Very Fine E. 500-600
- 1986 **TOPICAL, Olympics.** 1896-1960, collection of unused and used stamps and covers in four albums and two small boxes, most are attractively mounted on exhibition-style pages, wide range of countries represented, incl. some booklets, First Day covers, souvenir sheets, etc., most are Fine-Very Fine, a fascinating group..... E. 4,000-5,000
- 1987 **WORLDWIDE.** 19th & 20th Century, carton of unused and used stamps, incl. some U.S., German States, range of other countries, mixed condition, some are Fine-Very Fine E. 1,000-1,500
- 1988 **WORLDWIDE.** 19th & 20th Century, four Scott International albums of unused and used stamps, wide range of countries represented, incl. some better European countries, mixed condition, some are Fine-Very Fine, an interesting group E. 2,000-2,500

END OF SALE 803 — THANK YOU

Bid Form

Sale 803

Thursday, July 16, 1998

1

Please provide the following information:

NAME.....

ADDRESS.....

CITY/STATE/ZIP

TEL. (DAY) FAX.....

E-MAIL.....

PADDLE #

Do not write in box

2

Have you purchased from us in the past 5 years? ☐ YES (if so, please go to Section 3)

☐ NO (please provide a trade reference and bank information)

References:

Stamp Firm: Telephone.....

Bank: Account #

3

In the space provided below, enter the **lot number** from **Sale 803** and your corresponding bid. Please use **whole dollar amounts** only and enter the **maximum bid** you wish to have us execute on your behalf, according to the bidding increments (on other side of this form). **Your bid will NOT include the 10% buyer's premium.** We will advance the bidding at one increment over the next

highest bid; therefore, you may be awarded the lot at less than your maximum bid. Please do not use "plus" bids or "buy" bids. If you wish to bid on one lot **or** the other, indicate your "or" bid between lot number/bid entries and bracket your choices. If you wish to place a **bidding limit** on the total amount of your bids, please enter your limit in the space marked "Limit Bids".

☐ **LIMIT BIDS:** Check this box if you wish to limit the total amount of your bids (not including the 10% buyer's premium) in this sale. Your bids will be executed until your bidding limit no longer allows for additional bids.

The total amount you wish to bid is: \$

Lot	Bid	Lot	Bid	Lot	Bid
	\$		\$		\$

4

AGREEMENT: By signing this bid form, you agree to pay for purchases resulting from your bids, in accordance with the **Conditions of Sale** printed in the sale catalogue. You also agree to pay the 10% buyer's premium and any shipping costs (see reverse), which will be added to your successful bids, and any sales tax or use tax which may be due

on the total invoiced amount. It is understood that these bids will be executed by Siegel Auction Galleries as a courtesy to absentee bidders, but that no legal responsibility shall lie with the auctioneer or the firm if these bids are not executed. **You are responsible for your written bids, including any errors on your part.**



SIGNED.....

TODAY'S DATE

5

Please submit your bids promptly (telephone bids must be confirmed in writing).

Mail to: **Robert A. Siegel Auction Galleries, Inc.**
65 E. 55th Street, New York, N.Y. 10022
Telephone (212) 753-6421

OR FAX YOUR BIDS: (212) 753-6429

Shipping Instructions, Bidding Increments and space for additional bids on other side of form

Additional Bids

Sale 803—July 16, 1998

Lot	Bid	Lot	Bid	Lot	Bid
	\$		\$		\$

Shipping and Transit Insurance

We will be pleased to arrange for shipping and transit insurance for purchases in this sale (except those described as “floor sale only”). To expedite billing and delivery of lots to hundreds of buyers per sale, we use standard charges for postage and insurance, based on the invoiced total and mailing requirements (see schedule). The standard charges are sometimes slightly more or less than the actual postage, but we do not include any fees for our labor or packing costs. Therefore, we ask all buyers to remit the prescribed amount for shipping charges.

Transit insurance is provided in all cases, except when the buyer has furnished us with proof that insurance coverage is effective under another policy. Proof, in such cases, will be accepted in the form of a written certificate from the insurance carrier.

You are responsible for insurance charges, which will be added to your invoice. This coverage is provided for our mutual protection against theft or loss in transit.

Current Postage & Insurance Charges

Invoice Total	Shipping Method	Charges
Up to \$1,000	Certified Mail or Insured Priority	\$10.00
\$1,000-10,000	Fedex or Express Mail	\$16.00
\$10,000-25,000	Fedex or Express Mail	\$22.00
Over \$25,000	Fedex or Express Mail	\$22.00 plus insurance at \$1 per \$1,000 value over \$25,000
Foreign Destinations (any value)	Registered or Express mail	\$10.00 plus insurance at \$2 per \$1,000 value
Bulk Lots	UPS Preferred	By weight and value (min. \$25.00)

2/95

Bidding Increments

The auctioneer may regulate the bidding at his discretion. However, to assist absentee bidders in establishing their maximum bid for each lot, the increments shown at right will be used in most cases. We recommend that written bids conform to these increments (those which do not will be reduced to the next level).

Up to \$140	\$5	\$3,000-7,000	\$250
\$140-300	\$10	\$7,000-20,000	\$500
\$300-700	\$25	\$20,000-30,000	\$1,000
\$700-1,400	\$50	\$30,000-75,000	\$2,500
\$1,400-3,000	\$100	\$75,000 up	\$5,000

SERVICES FOR BUYERS

If you wish to participate in our auctions, we will be pleased to assist you in many ways. Most of the following services are provided without additional charge.

Mail Viewing

Subject to availability, many lots can be sent to established clients (or those who submit references) for examination. Requests must be made no later than five days prior to the auction. Lots must be returned on the day of receipt. Postage/insurance costs will be invoiced. Large lots will not be available for mail viewing.

Viewing by Appointment

In addition to the regular public viewing hours, prospective bidders may view lots at our galleries by appointment.

Lot Review

Our on-staff philatelists will be pleased to review the description of any lot and provide more detailed information.

Opening Bids

During the two days prior to the sale, we will furnish approximate opening bids by phone or fax. Openings often change (up or down) and cannot be guaranteed as a reliable indicator of where the auctioneer will start the bidding. Opening bids will not be given on sale days.

Hotel and Restaurant Reservations

We will be pleased to furnish the names of good hotels and restaurants in the area. During peak seasons, we may be able to assist in placing reservations.

Absentee Bidding by Phone or Fax

Bidders who cannot attend the sale may leave written bidding instructions (see Bid Form). Bids called in must be confirmed in writing by fax or mail.

Telephone Bidding

Prospective bidders may apply for a telephone link to the auction and bid through one of our staff members. Applicants must call at least 24 hours prior to the sale date. Phone links are subject to availability and may be cancelled due to oversubscription.

Expert Certification

Individual items offered without a Philatelic Foundation certificate (or other accepted authority's certificate) dated within the past five years may be purchased subject to certification (please see Conditions of Sale for details).

Shipping and Delivery of Lots

Instructions for shipping must be given to the gallery prior to or immediately after the sale. Unless special instructions are received, we will follow the shipping guidelines on the back of the Bid Form. Buyers are responsible for all prescribed shipping charges, whether or not the actual out-of-pocket expense is equal to the invoiced charge.

Prices Realized

A list of prices realized will be included with every buyer's invoice. We will accept phone and fax requests for prices realized at any time during or after the auction. For those who qualify, our *ASAP Prices Realized* service will provide faxed daily results during the evening of the sale day (application available upon request). Printed prices realized lists are mailed to all others within 30 to 60 days of the sale.

SERVICES FOR SELLERS

If you wish to sell stamps, we will be pleased to provide the following standard services and options. Specially tailored proposals will be made for significant items and collections.

Appraisals

Verbal appraisals of material brought to our galleries are free of charge. Written appraisals for estate tax, insurance or other purposes are billed at hourly (\$50) or daily (\$500) rates. Fees will be rebated if the property is consigned within a certain period of time.

On-Site Sale Consultation

If your consignment is worth \$75,000 or more, we will travel to you at our expense.

Consignment Deadlines

Closing dates for consignment can always be found in our quarterly newsletter, *The Siegel Despatch*, and in our web site:

<http://SiegelAuctions.com/home.htm>.

Sale Settlement

42 days from the sale date, consignor proceeds are mailed. Since 1930 our firm has never missed settlement day.

Commission Rates

10% seller's commission and 10% buyer's premium. Minimum seller's commission is \$25 per lot. Special terms for more valuable properties may be discussed.

The Siegel Guarantee

Major collections can be offered at auction with a guaranteed minimum net realization. Estate executors who must protect beneficiaries' interests will be fully insured against a market downturn by the Siegel Guarantee.

Advances

Advances up to 50% of our valuation are available to consignors under certain terms.

Negotiated Sale for Immediate Payment

If you wish to sell your stamps for a specific price, we will be pleased to make an offer on behalf of ourselves or other clients.

Single-Owner Sales

Collections with a fair market value of \$300,000 or more may qualify for a special single-owner sale catalogue. The Siegel firm leads the way in offering major name sales, including over the years the Krug, Newbury, Lilly, Matthies, Weatherly, Grunin, Rohloff, Baker, Haas, Kimmel, Wunderlich, Cole, Kapiloff, Honolulu Advertiser, Morris, Rose and Birkinbine collections.

Annual Rarities of the World Sale

Suitable individual rarities will be accepted for our annual Rarities of the World auction. The consignment deadline for this auction is generally in early March.

Robert A. Siegel

AUCTION GALLERIES, INC.

PRICES REALIZED FOR SALE 803---7/15/98
U.S. Postal History & Foreign Stamps and Covers

Robert A. Siegel Auction Galleries, Inc.
60 East 56th Street, 4th Floor, New York, NY 10022
Tel (212) 753-6421 Fax (212) 753-6429

Lot#	Realized	Lot#	Realized	Lot#	Realized	Lot#	Realized	Lot#	Realized	Lot#	Realized	Lot#	Realized	Lot#	Realized
1001	750	1050	500	1099	900	1146	7,000	1191	130	1236	50	1287	120	1334	950
1002	500	1051	800	1101	125	1147	1,200	1192	125	1237	130	1288	110	1335	425
1003	180	1052	25	1103	260	1148	180	1193	130	1238	260	1289	150	1336	400
1004	70	1053	230	1104	190	1149	100	1194	170	1239	105	1290	170	1337	450
1005	700	1054	190	1105	70	1150	50	1195	100	1240	100	1292	95	1338	1,500
1007	210	1055	450	1106	300	1151	105	1196	240	1242	50	1293	105	1339	250
1008	170	1057	200	1107	130	1152	100	1197	160	1243	150	1294	400	1340	1,000
1010	475	1058	950	1108	95	1153	100	1198	80	1244	140	1295	210	1341	450
1012	160	1059	75	1109	135	1154	105	1199	190	1245	50	1296	2,000	1343	425
1013	210	1060	270	1110	110	1155	1,600	1200	50	1246	50	1297	1,300	1344	325
1014	170	1061	700	1111	100	1156	2,800	1201	115	1247	130	1298	50	1345	750
1015	800	1062	400	1112	50	1157	1,000	1202	150	1248	70	1299	260	1346	350
1016	130	1063	105	1113	170	1158	325	1203	50	1249	65	1300	95	1347	1,350
1017	230	1068	50	1114	80	1159	750	1204	300	1250	210	1301	325	1348	650
1018	230	1069	40	1115	220	1160	210	1205	80	1251	120	1302	250	1349	450
1019	230	1070	75	1116	200	1161	85	1206	50	1252	75	1303	90	1350	210
1020	230	1071	250	1117	130	1162	115	1207	160	1253	210	1304	180	1351	325
1021	750	1073	600	1118	75	1163	100	1208	75	1255	1,000	1305	800	1352	350
1022	850	1074	1,800	1119	75	1164	100	1209	70	1257	210	1306	575	1353	625
1023	350	1074	12,500	1120	100	1165	210	1210	260	1258	105	1307	750	1354	1,150
1025	150	1075	1,300	1122	100	1166	1,500	1212	8,000	1259	450	1308	11,000	1355	240
1026	170	1076	1,300	1123	150	1167	950	1213	200	1260	160	1309	1,700	1357	375
1027	100	1077	500	1125	80	1168	250	1214	600	1261	1,350	1310	2,000	1359	2,600
1028	450	1078	375	1126	210	1170	525	1215	50	1262	425	1311	6,750	1361	2,900
1029	25	1079	1,700	1127	230	1172	160	1216	105	1263	80	1312	400	1362	425
1030	170	1080	1,000	1128	75	1173	100	1217	210	1264	75	1313	150	1363	800
1031	110	1081	150	1129	160	1174	95	1218	250	1265	50	1314	2,900	1364	2,100
1032	120	1082	325	1130	125	1175	130	1219	100	1266	260	1315	290	1367	525
1033	130	1083	95	1131	260	1176	1,000	1220	160	1267	2,100	1316	350	1368	550
1034	250	1084	1,250	1132	160	1177	85	1221	50	1268	200	1317	300	1369	1,700
1035	200	1085	150	1133	325	1178	50	1222	75	1269	5,250	1318	260	1370	1,350
1036	265	1086	150	1134	100	1179	5,500	1223	75	1270	325	1319	350	1371	2,100
1038	150	1087	300	1135	190	1180	450	1225	50	1271	325	1320	350	1372	625
1039	600	1088	150	1136	190	1181	160	1226	190	1272	75	1321	220	1373	425
1040	200	1089	210	1137	1,300	1182	130	1227	80	1273	220	1322	80	1374	1,250
1041	400	1090	1,000	1138	95	1183	50	1228	75	1274	375	1323	230	1375	435
1042	130	1091	250	1139	70	1184	160	1229	75	1275	115	1324	230	1376	1,000
1043	1,900	1092	400	1140	80	1185	180	1230	350	1276	100	1326	400	1377	260
1045	120	1093	80	1141	180	1186	180	1231	170	1277	160	1327	1,700	1378	270
1046	75	1094	160	1142	100	1187	160	1232	95	1278	75	1328	230	1379	210
1047	70	1095	220	1143	100	1188	60	1233	210	1283	150	1330	1,200	1380	225
1048	100	1097	250	1144	100	1189	110	1234	200	1284	50	1332	1,000	1381	190
1049	200	1098	500	1145	120	1190	50	1235	150	1286	190	1333	425	1382	325

PRICES REALIZED FOR SALE 803---7/15/98
U.S. Postal History & Foreign Stamps and Covers

Robert A. Siegel Auction Galleries, Inc.
60 East 56th Street, 4th Floor, New York, NY 10022
Tel (212) 753-6421 Fax (212) 753-6429

Lot#	Realized	Lot#	Realized	Lot#	Realized	Lot#	Realized	Lot#	Realized	Lot#	Realized	Lot#	Realized	Lot#	Realized
1385	210	1439	160	1497	1,000	1568	180	1617	150	1663	200	1713	210	1764	220
1386	210	1440	170	1498	575	1569	400	1619	210	1664	210	1714	100	1765	450
1387	180	1444	160	1499	850	1570	100	1620	80	1665	105	1715	325	1766	325
1388	210	1445	160	1500	600	1571	130	1621	325	1667	110	1716	220	1767	525
1389	200	1446	105	1501	475	1573	750	1622	135	1668	350	1717	160	1768	325
1390	300	1447	80	1502	800	1574	130	1623	280	1669	425	1718	325	1769	375
1391	300	1448	350	1503	325	1575	125	1624	300	1670	120	1719	525	1770	750
1392	1,000	1450	1,000	1504	30	1576	625	1625	170	1671	210	1720	80	1771	1,300
1393	1,100	1452	230	1505	240	1577	210	1626	1,100	1672	250	1722	220	1772	180
1395	1,100	1453	180	1506	1,900	1578	80	1627	525	1673	260	1724	400	1773	425
1397	625	1457	325	1507	850	1579	65	1628	190	1674	2,000	1726	125	1775	325
1399	450	1459	210	1508	1,000	1580	350	1629	140	1675	190	1727	210	1776	750
1400	525	1460	350	1509	200	1581	130	1630	270	1676	160	1729	210	1777	425
1401	350	1461	1,800	1510	150	1582	200	1631	220	1677	140	1730	260	1778	1,100
1402	325	1462	80	1512	1,350	1583	575	1632	170	1678	230	1731	210	1780	425
1403	375	1464	1,700	1513	1,250	1584	180	1633	425	1680	160	1732	425	1781	130
1404	300	1465	50	1514	1,150	1585	190	1634	135	1681	100	1733	105	1782	130
1405	425	1466	100	1516	300	1586	200	1635	625	1682	80	1735	2,000	1783	160
1406	400	1467	90	1517	260	1587	650	1636	500	1683	100	1736	425	1783	190
1407	1,250	1468	60	1519	350	1590	220	1637	260	1684	425	1738	5,500	1784	400
1408	900	1470	325	1521	75	1591	85	1638	170	1687	180	1740	75	1785	1,175
1409	75	1471	100	1523	100	1592	230	1639	140	1688	100	1741	350	1786	75
1410	325	1472	70	1524	220	1593	130	1641	210	1689	100	1742	450	1787	650
1411	450	1475	375	1525	650	1594	525	1642	160	1690	160	1744	160	1788	800
1412	100	1476	160	1527	75	1595	400	1643	200	1691	230	1745	125	1789	425
1413	120	1477	2,200	1528	110	1596	900	1644	180	1692	250	1747	800	1790	675
1414	400	1478	625	1531	300	1597	1,000	1645	190	1693	325	1748	2,500	1791	325
1416	100	1480	1,700	1532	350	1598	160	1646	125	1694	210	1749	2,100	1792	210
1417	900	1481	1,100	1534	250	1599	200	1647	3,250	1695	290	1750	2,100	1793	125
1419	475	1482	2,400	1542	1,400	1600	325	1648	160	1696	425	1751	950	1794	140
1420	375	1483	675	1545	45	1601	650	1649	325	1697	1,900	1752	2,600	1795	160
1421	90	1484	130	1546	525	1602	180	1650	350	1698	250	1753	675	1796	85
1422	170	1485	160	1547	210	1603	220	1652	140	1699	425	1754	575	1797	70
1423	90	1486	500	1550	525	1604	600	1653	290	1700	250	1755	350	1798	170
1425	2,100	1487	900	1551	200	1606	350	1654	100	1701	400	1756	900	1799	250
1426	260	1488	325	1552	325	1608	110	1655	150	1702	210	1756	325	1801	325
1431	800	1489	75	1553	350	1610	350	1656	210	1703	375	1757	5,250	1802	375
1432	120	1490	210	1554	105	1611	125	1657	90	1704	350	1758	625	1803	210
1433	425	1491	95	1556	110	1612	100	1658	230	1705	625	1759	1,250	1804	2,200
1434	400	1492	210	1561	105	1613	450	1659	180	1706	325	1760	1,000	1805	325
1436	2,200	1493	325	1562	300	1614	100	1660	220	1707	450	1761	1,000	1806	900
1437	4,000	1494	220	1563	110	1615	230	1661	150	1708	425	1762	210	1807	1,200
1438	80	1495	2,000	1565	210	1616	65	1662	160	1710	105	1763	2,800	1809	50

PRICES REALIZED FOR SALE 803---7/15/98
U.S. Postal History & Foreign Stamps and Covers

Robert A. Siegel Auction Galleries, Inc.
60 East 56th Street, 4th Floor, New York, NY 10022
Tel (212) 753-6421 Fax (212) 753-6429

Lot#	Realized	Lot#	Realized	Lot#	Realized	Lot#	Realized
1810	160	1855	150	1906	475	1963	95
1811	850	1856	220	1907	95	1964	1,500
1812	230	1857	180	1908	220	1965	6,750
1813	105	1858	375	1909	800	1966	1,050
1814	260	1860	230	1910	1,250	1967	250
1815	400	1861	230	1911	950	1968	1,300
1816	90	1862	220	1912	500	1970	800
1817	625	1863	300	1913	130	1971	750
1818	180	1864	375	1914	125	1972	1,100
1819	210	1865	575	1916	475	1973	625
1820	170	1866	800	1918	75	1974	575
1821	400	1867	375	1919	1,100	1975	220
1822	350	1869	125	1920	700	1976	9,000
1825	200	1871	650	1921	1,600	1977	1,250
1826	750	1872	170	1922	625	1978	950
1827	550	1873	260	1923	625	1979	350
1828	475	1874	270	1924	220	1980	625
1829	900	1875	210	1925	800	1981	350
1830	220	1876	230	1926	230	1982	1,900
1831	240	1877	210	1929	170	1983	130
1832	450	1880	160	1930	110	1984	270
1833	475	1881	65	1931	750	1985	1,550
1834	450	1882	70	1932	375	1986	2,400
1835	230	1883	575	1934	100	1987	1,250
1836	800	1884	750	1936	270	1988	2,400
1837	60	1885	160	1936	850	1988	575
1838	170	1886	150	1938	1,800	1988	900
1839	110	1887	250	1939	150		
1840	160	1888	2,600	1941	525		
1841	1,000	1889	290	1942	450		
1842	525	1890	100	1943	230		
1843	425	1891	3,750	1944	1,900		
1844	260	1892	100	1946	3,750		
1845	500	1893	50	1949	3,250		
1846	325	1894	600	1951	200		
1847	290	1896	900	1952	10,000		
1848	550	1898	650	1953	750		
1849	190	1899	300	1953	750		
1850	1,050	1900	1,000	1954	350		
1851	170	1901	325	1957	260		
1852	95	1902	80	1958	1,150		
1853	1,000	1904	1,900	1961	3,250		
1854	525	1905	50	1962	1,400		