Sale 806

Wednesday, November 11 and
Friday, November 13, 1998

UNITED STATES STAMPS AND COVERS

Including

A Major Collection of 19th and 20th Century Stamps and Multiples
The Hugh W. Gore Collection
A Collection of Plate Blocks in Superb Quality
The Arthur Unger Collection of 19th and 20th Century Stamps

Robert A. Siegel

AUCTION GALLERIES, INC.

PARK AVENUE TOWER, 17th FLOOR, 65 EAST 55th STREET, NEW YORK, N.Y. 10022
Phone (212) 753-6421 Fax (212) 753-6429 E-mail: siegelstp@aol.com
Internet: http://SiegelAuctions.com/home.htm

Robert A. Siegel

AUCTION GALLERIES, INC.

PARK AVENUE TOWER, 17th FLOOR, 65 EAST 55th STREET, NEW YORK, N.Y. 10022
Phone (212) 753-6421 Fax (212) 753-6429 E-mail: siegelstp@aol.com
Internet: http://SiegelAuctions.com/home.htm

Scott R. Trepel
President

John Zuckerman
Vice President

Elizabeth C. Pope
Vice President

Accounts
Cindy Stein

Sale Administration
Carlene Conlon

Descriptions
John Zuckerman
Andrew Kupersmit
Scott R. Trepel

Principal Auctioneer
Scott R. Trepel
N.Y.C. Auctioneer's License No. 795952

Robert A. Siegel
1913-1993

$2.00 Trans-Mississippi imprint and plate no. block of four (lot 1076)

United States Stamps and Covers

Including

A Major Collection of 19th and 20th Century Stamps and Multiples

The Hugh W. Gore Collection

A Collection of Plate Blocks in Superb Quality

The Arthur Unger Collection of 19th and 20th Century Stamps

Wednesday Evening, November 11th at 7:00 p.m. (lots 1001-1130)

The Missionaries from the Aall Collection (Sale 805) will be offered during this session

Friday, November 13th at 10:30 a.m. (lots 1131-1467) and at 1:30 p.m. (lots 1468-1910)

Pre-Sale Exhibition

Monday, November 9	10:30 a.m. - 4:00 p.m.
Tuesday, November 10	10:30 a.m. - 4:00 p.m.

To arrange an appointment for viewing at another time, please feel welcome to call (212) 753-6421.

Arrangement of Sale

Category *Pages*

First Session (Evening Sale–lots 1001-1130)
Wednesday, November 11, at 7:00 p.m.

Highlights of the Sale 5-56

PHOTO PLATES 58-92

Second Session (lots 1131-1467)
Friday, November 13, at 10:30 a.m.

Postmasters' Provisionals and 1847 Issue 93-94
1851-56 Issue 94-96
1857-60 Issue and Reprints 96-98
1861-68 Issues and Re-issues 98-100
1869 Pictorials and Re-issues 100-101
1870-93 Bank Note Issues 101-103
Columbian Issue 103-106

Third Session (lots 1468-1910)
Friday, November 13, at 1:30 p.m.

1894-98 Bureau Issues 107-108
Trans-Mississippi Issue 108-110
Pan-American Issue 110
1902-08 Issue 110-111
Louisiana-Purchase and Jamestown Issues 111-112
1908-09 and Bluish Paper Issues . 112-113
1909 Commemoratives, 1910 and Panama-Pacific Issues 113-114
1912-23 Issues 114-116
1922 and Later Issues 116-118
Air Post and Back-of-Book 118-121
Group Lots 122-124
Covers and Foreign 124-125

On The Cover

10c Pan-American plate block (lot 1083)

Conditions of Sale

The property described in this catalogue will be offered at public auction by Robert A. Siegel Auction Galleries, Inc. ("Galleries") on behalf of various consignors and itself or affiliated companies. By bidding on any lot, whether directly or by or through an agent, in person, or by telephone, facsimile or any other means, the bidder acknowledges and agrees to all of the following Conditions of Sale.

1. The highest bidder acknowledged by the auctioneer shall be the buyer. The term "final bid" means the last bid acknowledged by the auctioneer, which is normally the highest bid offered. **The purchase price payable by the buyer will be the sum of the final bid and a commission of 10% of the final bid ("buyer's premium"), together with any sales tax or use tax which may be due on the sale.**

2. The auctioneer has the right to reject any bid, to advance the bidding at his discretion and, in the event of a dispute between bidders, to determine the successful bidder, to continue the bidding or to reoffer and resell the lot in dispute. The Galleries' record of the final sale shall be conclusive.

3. All bids are per numbered lot in the catalogue unless otherwise announced by the auctioneer at the time of sale. The right is reserved to group two or more lots, to withdraw any lot or lots from the sale, or to act on behalf of the seller. The Galleries will execute bidding instructions on behalf of clients, but will not be responsible for any errors in the execution of such bids.

4. **Lots with numbers followed by the symbol ° are offered subject to a confidential minimum final bid ("reserve"), below which the lot will not be sold. The absence of the symbol ° means that the lot is offered without a reserve.** In the absence of a reserve, the auctioneer has sole discretion to establish a minimum opening bid and may refuse an offer of less than half of the published estimate. Any lot that does not reach its reserve or opening bid requested by the auctioneer will be announced as "passed" and excluded from the prices realized lists after the sale. The Galleries may have a direct or indirect ownership interest in any or all lots in the sale resulting from an advance of monies or goods-in-trade or a guarantee of minimum net proceeds made by the Galleries to the seller.

5. Any lot, the description of which is obviously incorrect, is returnable, but only if the lot is returned within 14 days of receipt. All disputed lots must be returned intact with the original packing material. **The following lots may not be returned for any reason: Lots containing ten or more items; lots from buyers who have registered for the pre-sale exhibition or received lots by postal viewing, thereby having had the opportunity to inspect them before the sale; any lot described with "faults" or "defects" may not be returned because of any fault or defect. No illustrated lots may be returned because of centering, margins or other factors shown in the illustrations.**

6. Successful bidders, unless they have established credit with the Galleries prior to the sale, must make payment in full before the lots will be delivered. Buyers not known to the Galleries must make payment in full within three days from the date of sale. **The Galleries retain the right to demand a cash deposit from anyone prior to bidder registration and/or to demand payment at the time the lot is knocked down to the highest bidder, for any reason whatsoever.** In the event that any buyer refuses or fails to make payment in cash for any lot at the time it is knocked down to him, the auctioneer reserves the right to reoffer the lot immediately for sale to the highest bidder.

7. If the purchase price has not been paid within the time limit specified above, nor lots taken up within seven days from the date of sale, the lots will be resold by whatever means deemed appropriate by the Galleries, and any loss incurred from resale will be charged to the defaulting buyer. Any account more than thirty days in arrears will be subject to a late payment charge of 1½% per month as long as the account remains in arrears. Any expenses incurred in securing payment from delinquent accounts will be charged to the defaulter. A fee of $250.00 per check will be charged for each check returned for insufficient funds.

8. All lots are sold as genuine. **Any lot which is accompanied by an expert certificate (for U.S. items, the accepted authority is The Philatelic Foundation), dated within the past five years of the sale date, is sold "as is" and in accordance with the description on the certificate. Such lots may not be returned for any reason, including but not limited to a contrary certificate of opinion obtained after the sale.** Buyers who wish to obtain a certificate for any item that is not accompanied by a certificate dated within the past five years may do so, provided that the following conditions are met: (1) the purchase price must be paid in full, (2) the item must be submitted to an acceptable expertizing committee with a properly executed application form within 21 days of the sale, (3) a copy of the application form must be given to the Galleries, (4) in the event that an adverse opinion is received, the Galleries retain the right to resubmit the item on the buyer's behalf for reconsideration, without time limit or other restrictions, (5) unless written notification to the contrary is received, items submitted for certification will be considered cleared 90 days from the date of sale, and (6) in the event any item is determined to be "not as described", the buyer will be refunded the purchase price and the certification fee up to $100.00 unless otherwise agreed.

9. Until paid for in full, all lots remain the property of the Galleries on behalf of the seller.

10. Agents executing bids on behalf of clients will be held responsible for all purchases made on behalf of clients unless otherwise arranged prior to the sale.

11. The buyer assumes all risk for delivery of purchased lots and agrees to pay for prescribed shipping costs (see back of Bid Form).

12. The bidder consents that any action or proceeding against it may be commenced and maintained in any court within the State of New York or in the United States District Court for the Southern District of New York, that the courts of the State of New York and United States District Court for the Southern District of New York shall have jurisdiction with respect to the subject matter hereof and the person of the bidder. The bidder agrees not to assert any defense to any action or proceeding initiated by Galleries based upon improper venue or inconvenient forum. The bidder agrees that any action brought by the bidder shall be commenced and maintained only in a Federal Court in the United States District Court for the Southern District of New York or the State Court in the county in which Galleries has its principal place of business in New York. These Terms and Conditions shall be governed by and construed in accordance with the substantive laws of the State of New York.

SCOTT R. TREPEL, Principal Auctioneer

Auctioneer's License No. 795952
N.Y.C. Department of Consumer Affairs
80 Lafayette Street, New York, N.Y. 10013
Telephone (212) 577-0111

Revised 2/98

Copyright Notice: This catalogue is protected by copyright. The descriptions, format, illustrations and information used herein may not be reprinted, distributed or copied in any form without the express written consent of Robert A. Siegel Auction Galleries. Application for permission may be made in writing.

© 1998, Robert A. Siegel Auction Galleries, Inc.

Grading Terms, Abbreviations and Values Used in Descriptions

Centering and Gum

Margin width, centering and gum are graded according to Scott Catalogue standards.

Extremely Fine (EF): Exceptionally large margins or near perfect centering. The term "Gem" describes condition that is the finest possible for the issue.

Very Fine (VF): Normal size margins for the issue and well-centered with the design a bit closer to one side.

Fine (F): Smaller than usual margins or noticeably off center. Pre-1890 issues may have the design touched in places.

Very Good (VG): Attractive appearance, but margins or perforations cut into the design.

Good (G) or Average (Ave.): Cut into or perfs far into design and usually with slight faults. This condition is generally acceptable for rarities, scarce multiples or stamps used on unusual covers.

Gum Categories:	MINT N.H.	ORIGINAL GUM (O.G.)				NO GUM
	Mint Never Hinged *Free from any disturbance*	**Lightly Hinged** *Faint impression of a removed hinge over a small area*	**Hinge Mark or Remnant** *Prominent hinged spot with part or all of the hinge remaining*	**Part o.g.** *Approximately half or more of the gum intact*	**Small part o.g.** *Approximately less than half of the gum intact*	**No gum** *Only if issued with gum*
Catalogue Symbol:	★ ★	★	★	★	★	(★)
PRE-1890 ISSUES	*Pre-1890 stamps in these categories trade at a premium over Scott value*			Scott Value for "O.G."		Scott "No Gum" Values thru No. 218
1890-1935 ISSUES	Scott "Never Hinged" Values for Nos. 219-771	Scott Value for "O.G." (Actual value will be affected by the degree of hinging)				
1935 TO DATE	Scott Value for "Unused"					

Disturbed Original Gum: Gum showing noticeable effects of humidity, climate or hinging over more than half of the gum. The significance of gum disturbance in valuing a stamp in any of the Original Gum categories depends on the degree of disturbance, the rarity and normal gum condition of the issue and other variables affecting quality. For example, stamps issued in tropical climates are expected to have some gum disturbance due to humidity, and such condition is not considered a negative factor in pricing.

Covers

Minor nicks, short edge tears, flap tears and slight reduction at one side are normal conditions for 19th century envelopes. Folded letters should be expected to have at least one file fold. Light cleaning of covers and small mends along the edges are accepted forms of conservation. Unusual covers may have a common stamp with a slight crease or tiny tear. **These flaws exist in virtually all 19th century covers and are not always described. They are not grounds for return.**

Catalogue Values and Estimates

Unless otherwise noted, the currently available *Scott Catalogue* values are quoted in dollars with a decimal point. Other catalogues are often used for foreign countries or specialized areas and are referred to by their common name: *Stanley Gibbons* (SG), *Dietz, American Air Mail Catalogue* (AAMC), *Michel, Zumstein, Facit*, etc. Estimates are indicated with an "E." and reflect our conservative valuation in dollars. Reserves will never exceed the low end of the estimate range; they will sometimes exceed Scott Catalogue value for stamps in Extremely Fine condition.

Because of certain pricing inconsistencies in the Scott Catalogue—for example, blocks that have no gum, the absence of premiums for Mint N.H. items, etc.—we cannot guarantee the accuracy of values quoted for multiples, specialized items and collection lots. We generally try to be conservative, but buyers may not return a lot because of a discrepancy in catalogue value due to Scott pricing inconsistencies.

Symbols and Abbreviations (see chart for gum symbols)

⊞	Block	E	Essay	pmk.	Postmark	No.	Scott Catalogue Number
✉	Cover	P	Proof	cds	Circular Datestamp	hs	Handstamp
FC	Fancy Cancel	TC	Trial Color Proof	var.	Variety	ms.	Manuscript

The U.S. Philatelic Classics Society, Inc.

A.P.S. Unit No. 11

This specialist group, founded in 1948 as The 3 Cent 1851-57 Unit, has a membership of more than 1,100 serious collectors with interests spanning the period of time from the Prestamp era through the Bank Note Period, up to the Bureau Issues of 1894. It is the only society devoted exclusively to 19th-century U.S. philately and postal history.

If you are not a member of the U.S.P.C.S. and have an interest in 17th- through 19th-century U.S. postal history and classic U.S. stamps, you should consider the advantages of membership:

- **The opportunity for personal contact with a select group of serious philatelists (many of whom are recognized experts in their fields of interest).**
- **A subscription to *The Chronicle of the U.S. Classic Postal Issues,* felt by many to be the best philatelic research journal in the U.S.**
- **A quarterly newsletter on philatelic happenings involving fellow members and the Society.**
- **Prepublication discounts on philatelic reference books sponsored by the Society, such as *Simpson's U.S. Postal Markings,* by Thomas J. Alexander; *North Atlantic Mail Sailings 1840-75,* by Walter Hubbard and Richard F. Winter; and *Cancellations and Killers of the Bank Note Era, 1870-94,* by James M. Cole.**

To receive further information and an application by post-mail, please write or e-mail:

Carl W. Albrecht
Membership Chairman, Dept. SP

P.O. Box 82252
Columbus, OH 43202 **calbrech@infinet.com**

EVENING SESSION (LOTS 1001-1130 ONLY)
WEDNESDAY, NOVEMBER 11, 1998, AT 7:00 P.M.

UNITED STATES STAMPS AND COVERS

PROVIDENCE, RHODE ISLAND, PROVISIONAL

1001

1001 **Providence R.I., 5c Gray Black (10X1).** Full to large margins, ms. check mark cancel, **tied by red circular datestamp** on small piece, lifted to examine condition and hinged in place

EXTREMELY FINE AND RARE EXAMPLE OF THE PROVIDENCE PROVISIONAL TIED BY THE CIRCULAR DATESTAMP.

Virtually all known Providence provisionals are not cancelled or tied by the town datestamp. Scott value for an example tied by the town marking on a full cover is $20,000. Ex Caspary, Morris. Realized $1,200 in our 500th Sale more than 20 years ago. With 1996 P.F. certificate 1,750.00

1847 ISSUE

1002

1002 ★ **5c Red Brown (1).** Horizontal pair, full original gum, large to huge margins all around, beautiful bright shade on bluish paper, small natural inclusion visible on back at upper right

EXTREMELY FINE GEM PAIR OF THE 5-CENT 1847 RED BROWN. VERY RARE IN THIS SUPERB ORIGINAL-GUM CONDITION.

With 1998 P.F. certificate 11,000.00

1003

1004

1005

1003 **5c Red Brown (1).** Large to huge margins all around showing sheet margin at right, dark shade, early impression, neat blue grid cancel, Extremely Fine Gem 635.00

1004 **5c Red Brown (1).** Huge even margins all around showing trace of adjacent stamp at bottom, light red grid cancel, very attractive, an Extremely Fine Gem, ex. Rust . 600.00

1005 **5c Brown (1).** Large to huge margins all around showing sheet margin at right, light red grid cancel, Extremely Fine 600.00

1006

1007

1006 **5c Red Brown (1).** Right sheet margin, other sides large, early impression in warm rich shade, neat pen cancel, Extremely Fine Gem 300.00

1007 **5c Red Brown (1).** Large to huge margins, dark shade and fine impression, tied on small blue piece by vivid red socked-on-the-nose "Burlington Vt. Dec. 25 5" **Christmas Day** cds, vertical crease, otherwise Extremely Fine 600.00

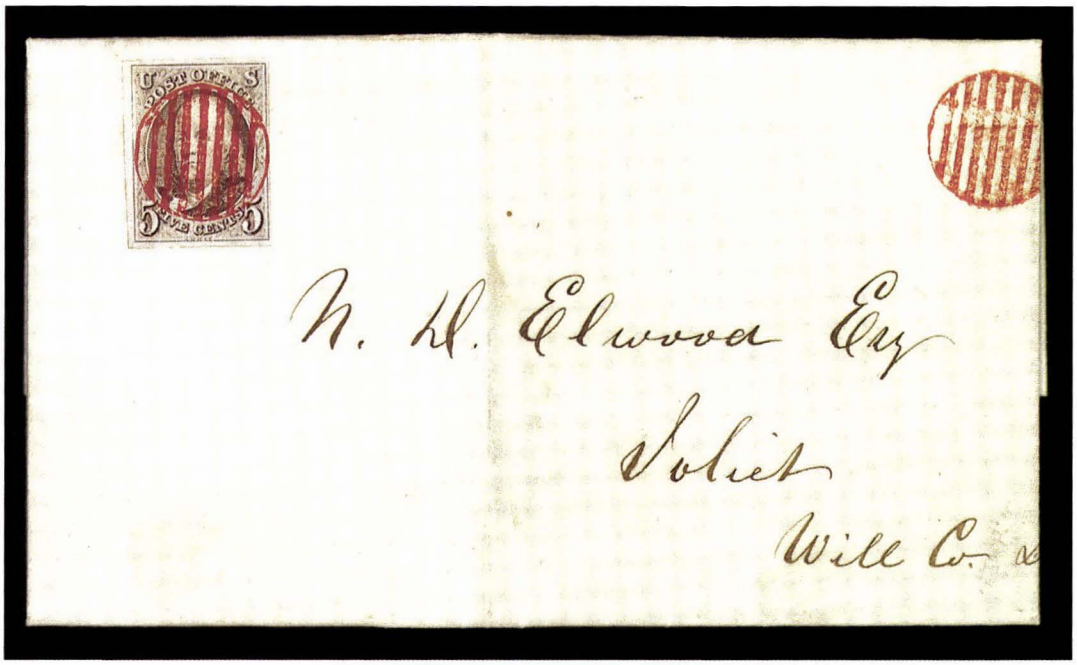

1008

1008 ✉ **5c Brown (1).** Full to large margins, distinctive light grayish shade, vivid red grid, struck again at right **over Chicago "5" in serrated oval,** no town marking, on folded letter dateline *"General Land Agency, Chicago, April 17, 1850"* to Joliet, Extremely Fine, a fascinating usage, evidently marked "5" in error, then cancelled with the grid but not in conjunction with the usual Chicago town datestamp ..... E. 750-1,000

1009

1010

1011

1012

1009 **10c Black (2).** Large to immense margins showing part of adjacent stamp at right, fine early impression, bright red cancel, Extremely Fine 1,400.00

1010 **10c Black (2).** Top right corner margins, large margins at left and bottom, fine impression, light red cancel, Extremely Fine 1,400.00

1011 **10c Black (2).** Large margins all around, showing slip of the engraver's tool along frameline at right, bright red cancel, Extremely Fine and choice 1,400.00

1012 **10c Black (2).** Huge top sheet margin, large margins at sides, fine impression, red grid cancel, faint creases, otherwise Extremely Fine 1,400.00

1851-57 ISSUE

1015

1013

1014

1013 **1c Blue, Ty. II, Double Transfer, One Inverted (7 var).** Pos. 71-72L1E, horizontal pair, left stamp Pos. 71 with double transfer (one inverted), right stamp **Ty. IIIa (8A),** bright Plate 1E shade, blue town cds, mostly huge margins barely touching at top, minor toned spot at upper left, still Very Fine, scarce pair 1,250.00

1014 ⊞ **1c Blue, Ty. IV (9).** Block of four with bottom sheet margin, other sides mostly ample to large, slightly in at lower left, bright shade, bold black square grids and New York cds, minute tear at top right, still Fine-Very Fine 1,250.00

1015 ✉ **1c Blue, Ty. IV, Triple Transfer, One Inverted (9 var).** Pos. 81/91L1L, both stamps the triple transfer, one inverted variety, used with single for 3c rate plus **1c Blue, Eagle Carrier (LO2),** stamps have ample margins to slightly in, tied by red square grids, matching **"Kensington Pa. Mar. 6"** circular datestamp on brown cover to Danboro Pa., with original letter enclosed datelined Philadelphia 1854, minor edge wear and slight toning

FINE AND EXTREMELY RARE COMBINATION OF ONE-CENT 1851 AND EAGLE CARRIER STAMP USED FROM KENSINGTON, PENNSYLVANIA.

The Eagle Carrier stamp is very rare used from Kensington and even rarer with the 1c 1851 stamp. This combination usage, together with the desirable triple-transfer variety, is quite remarkable. ..... E. 5,000-7,500

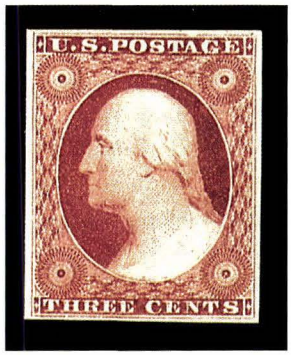

1016

1016 ★ **3c Brownish Carmine (11).** Large even margins all around, original gum, barely hinged, incredibly rich color, proof-like impression, Extremely Fine Gem 225.00

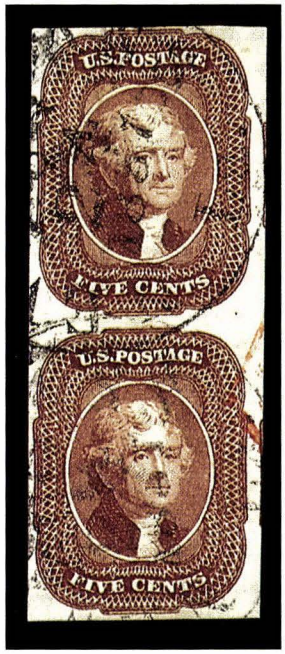

1017

1017 **5c Red Brown (12).** Vertical pair, D/B reliefs, full to huge margins showing part of adjoining stamps at right, New Orleans 1857 cds and part of red transit, Extremely Fine Gem, a rare pair, with 1998 P.F. certificate..... 2,300.00

1018

1018 ⊞ **5c Red Brown (12).** Block of four from the top two rows of the plate, three large margins, clear to ample at right, cancelled by strikes of Wilmington Del. datestamps, part of red cancel at top, bottom stamps light horizontal crease, top stamps and bottom left stamp with repaired tear, one stamp has small corner creases

FINE APPEARANCE. AN INCREDIBLY RARE BLOCK OF THE 12-CENT 1856 IMPERFORATE ISSUE. ONLY FOUR OR FIVE USED BLOCKS ARE KNOWN OFF COVER.

This block comes from a European source and has not been offered on the market in many years. In addition to this block, four others are known — two with manuscript cancel (originating from the block of eleven) — one reconstructed from two pairs, and one cancelled at Richmond.

With 1998 P.F. certificate.... 45,000.00

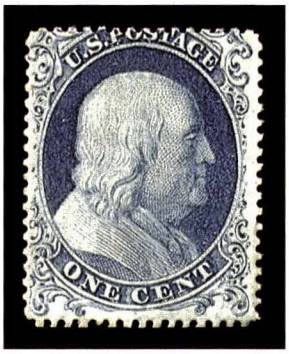

1019

1019 ★ **1c Blue, Ty. Ia (19).** Bottom row Plate 4, full original gum, centered to top with key elements of Type Ia clearly showing at bottom, rich color, short diagonal crease ending in tiny tear at bottom, otherwise Fine, extremely rare with original gum, with 1974 P.F. certificate 15,000.00

1020 **1c Blue, Ty. Ia (19).** Pos. 99L4, well-centered with bottom plumes fully visible, deep shade, lightly cancelled by town cds, tiny corner crease and shallow thinning not affecting Very Fine appearance, rare..... ..... 4,000.00

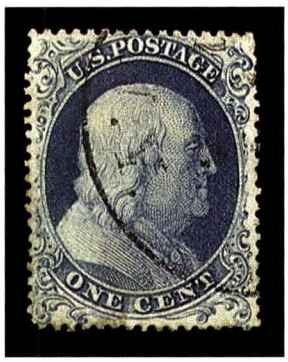

1020

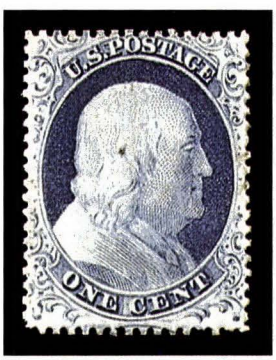

1021

1021 ★ **1c Blue, Ty. IV (23).** Full original gum, dark shade, tiny soiling speck, otherwise Fine, the perforated Type IV is extremely rare with original gum 5,000.00

1022 **5c Brown, Ty. II (30A).** Horizontal pair, very well-centered, fresh and bright color, neat red grid cancels, Extremely Fine Gem pair 550.00

1022

1023

1023 **10c Green, Ty. IV (34).** Position 64L1, **recut at top and bottom,** well-centered, scissors-separated leaving full perfs on two sides which show part of adjacent stamps, New Orleans cds and red crayon cancels, Extremely Fine Gem, choice example of the rare double-recut Type IV, with 1998 P.F. certificate..... 2,100.00

1024

1024 **24c Gray Lilac (37).** Well-centered, light face-free grid cancel, fresh and Extremely Fine..... 300.00

1025

1025 **30c Orange (38).** Extraordinarily well-centered, intense color, partial Boston "Paid" grid, Extremely Fine and choice..... 435.00

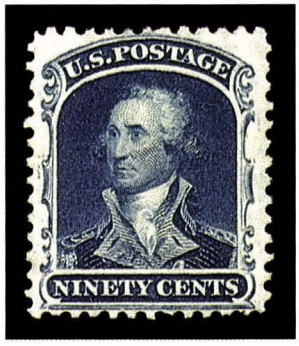

1026

1026 ★ **90c Deep Blue, Reprint (47).** Without gum as issued, extraordinarily well-centered, dark shade, Extremely Fine, choice 90c Reprint..... 3,500.00

1861-68 ISSUES

1027

1027 ★ **10c Yellow Green (68).** Full original gum, dark early shade and proof-like impression, Extremely Fine, very rare in this condition 475.00

1028 ⊞ **12c Black (69).** Block of four, greenish blue target cancels, small thin speck at bottom left, Fine appearance, very scarce used multiple, considerably undervalued in Scott in our opinion..... 800.00

1028

1029

1029 **24c Steel Blue (70b).** True shade and rich color, well-struck double-circle datestamp, Extremely Fine and choice, with 1998 P.F. certificate..... 425.00

1030

1030 (★) **3c Scarlet (74).** Unused (no gum), well-centered, bright color

VERY FINE AND FRESH. A CHOICE EXAMPLE OF THE SCARLET PRINTING FROM THE J. W. SCOTT GROUP (WITHOUT MANUSCRIPT CANCEL).

With 1998 P.F. certificate 7,000.00

1031 ⊞ **2c Black, D. Grill (84).** Block of four, very strong grills, quartered cork cancels, perfs in and repair at top with small piece added to fill nick

THE ONLY KNOWN USED BLOCK OF THE 2-CENT D GRILL, WHICH IS PROBABLY THE RAREST 1868 GRILLED STAMP AFTER THE Z GRILL RARITIES.

Scott Retail for four singles is $8,000.00. The block is not priced..... E. 3,000-4,000

1031

1032

1032 (★) **10c Green, E. Grill (89).** Unused (no gum), well-centered, rich color, trivial corner crease, reperfed at left, Very Fine appearance 1,650.00

1033

1033 ⊞ **10c Green, E. Grill (89).** Block of four, well-centered, cork cancels, faint toning, reperfed at left, otherwise Very Fine, extremely rare used multiple of the 10c E Grill, with 1954 letter from Lester G. Brookman..... 2,400.00

1034 ⊞ **12c Black, E. Grill (90).** Horizontal block of six, wide natural s.e. at left, several strikes of Rosette fancy cancel, deep shade on fresh paper, Fine, this is the largest recorded used 12c E. Grill multiple — only one other block of six is known — an outstanding Grilled Issue item..... 2,700.00

1034

1035

1035 ⊞ **24c Gray Lilac, F. Grill (99).** Block of four, quartered cork cancel, perfs in but bright fresh color and Fine sound condition, an extremely rare used block of the 24c F Grill 5,000.00

1869 PICTORIAL ISSUE

1036

1036 ★⊞ **15c Brown & Blue, Ty. II (119).** Block of four, rich colors, slightly disturbed original gum, small thin in grill of top left stamp, Very Good appearance..... 8,750.00

1037

1037 ⊞ **15c Brown & Blue, Ty. II (119).** Block of four, deep rich colors and proof-like impressions, couple horizontal creases, Very Good appearance and rare 7,500.00

1038

1038 **15c Brown & Blue, Ty. II (119).** Deep rich colors, **blue** cork cancel, Extremely Fine and choice, ex Morris, with 1995 P.F. certificate..... 260.00

1039 **15c Brown & Blue, Ty. II, Center Inverted (119b).** Well-centered, target cancel, repaired, colors slightly faded, otherwise Fine, very rare, with 1961 P.F. certificate 17,500.00

1039

1040

1040 ★ **24c Green & Violet (120).** Original gum, slight disturbance from hinge removal, beautiful rich colors and proof-like impressions, well-centered and Very Fine, a choice original-gum example of the 24c 1869 Pictorial..... 4,750.00

1041

1041 ★⊞ **24c Green & Violet (120).** Horizontal block of six, full original gum, very bright and fresh colors, small faint spot on top center stamp, perfs slightly in

A FINE AND EXTREMELY RARE ORIGINAL-GUM BLOCK OF THE 24-CENT PICTORIAL. THE SECOND LARGEST OF THE FIVE RECORDED UNUSED MULTIPLES.

Our records of 24c 1869 Pictorial unused blocks include a block of nine and this block of six — the three others are blocks of four. This block and the block of nine — the largest known multiple — are identically centered and both have the trimmed margin at right. They probably originate from the same sheet and location.

Scott Retail as a block and pair 38,250.00

1042 **24c Green & Violet (120).** Remarkably wide margins all around, small quartered cork cancel, Extremely Fine and choice, ex Morris, with 1983 P.F. certificate 650.00

1042

1043

1043 **24c Green & Violet, Center Inverted (120b).** Well-centered, cork cancel, trivial perf creases, skillful repair with small piece and part of green frame design added at lower left, Very Fine appearance, a handsome example of this rare 19th century error.... ..... 19,000.00

1044

1044 **30c Ultramarine & Carmine (121).** Cancelled by bold strike of **purple cork cancel,** small corner crease at left, reperfed at left, Very Fine appearance, extremely rare with true purple cancel, stamp flaws are inconsequential, with 1998 P.F. certificate ... E. 1,500-2,000

1045 (★) **90c Carmine & Black (122).** Unused (no gum), well-centered, fresh, one grill point punctures paper (described as pinhole in grill on certificate), otherwise Extremely Fine, choice unused example of this classic rarity, with 1998 P.F. certificate 4,250.00

1045

1046

1046 **90c Carmine & Black (122).** Wide margins, lightly cancelled by cork, beautiful bright colors and sharp impression, Extremely Fine and difficult to find in this choice condition 1,750.00

1047

1047 ⊞ **90c Carmine & Black (122).** Block of four, deep rich Carmine color and clear vignette impression, neat black cork cancels, vertical perfs sensibly reinforced and some rejoined, two trivial corner creases, otherwise sound

FINE. ONE OF ONLY FIVE USED BLOCKS OF FOUR IN PRIVATE HANDS. TYPICAL CENTERING BUT UNUSUALLY SOUND CONDITION.

Seven used blocks are recorded. The largest used multiple is a block of six, which is part of the Hirzel collection at the Swiss PTT Museum, where one of the used blocks of four also resides. The 90c used block in our Rose sale (September 1997) realized $40,000, while another used block in our 1998 Rarities sale realized $32,500..... 30,000.00

1048

1048 ★ **90c Carmine & Black, Re-Issue (132).** Full original gum, lightly hinged, extraordinary wide margins and perfectly centered

EXTREMELY FINE GEM. AN OUTSTANDING EXAMPLE OF THE RARE 90-CENT 1869 PICTORIAL RE-ISSUE.

Only 1,356 issued..... 4,750.00

1049

1049 ⊞ **1c Buff, 1880 Re-Issue (133).** Vertical block of six, bold St. Louis oval cancels, extraordinary centering and rich color, very faint water or gum stains show only on back, tiny corner crease at top left

EXTREMELY FINE AND VERY RARE USED BLOCK OF THE 1-CENT 1880 RE-ISSUE.

Scott does not list a used block ..... E. 3,000-4,000

BANK NOTE ISSUES

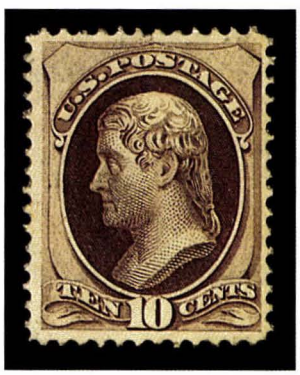

1050

1050 ★ **10c Brown, Grill (139).** Disturbed original gum, well-centered, clear grill, rich color, Very Fine 3,250.00

1051

1051 **24c Purple, Grill (142).** Cork cancel, bright color, small corner crease at top right and extremely faint horizontal crease, Fine appearance, rare, with 1998 P.F. certificate 8,000.00

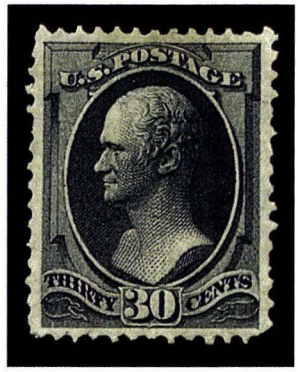

1052

1052 (★) **30c Black, Grill (143).** Unused (no gum), exceptionally well-centered, deep shade, clear grill points, usual irregular perf tips (a few naturally nibbed), faint hinge stain at top, still Extremely Fine and very rare unused.. ..... 5,500.00

1053

1053 ⊞ **90c Carmine, Grill (144).** Block of four, cork cancel, bright color, grills show clearly on two stamps, faint on a third, appears well-centered due to reperfing at top and one side, short sealed tear at lower right, Very Fine appearance, one of the rarest of all 19th century used blocks, ex Krug, with 1954 P.F. certificate..... 6,000.00

1054

1054 ★★ **7c Vermilion (149).** Mint N.H., well-centered with bottom sheet margin, vibrant color, Very Fine, extremely rare in this Never Hinged condition, with 1998 P.F. certificate for block from which this superb stamp originates..... 575.00

1055

1055 ⊞ **24c Purple (153).** Block of four, each has tiny "X" cancel, rich color, well-centered, faint toning and horizontal crease, still Very Fine, extremely rare block 3,250.00

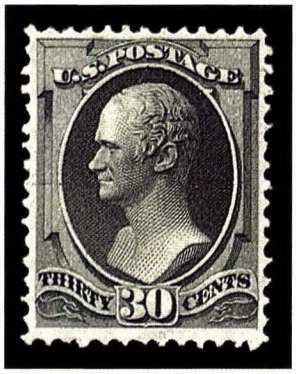

1056

1057

1058

1056 ★ **30c Black (154).** Original gum, slightly disturbed from hinge removal, well-centered, deep shade, Very Fine, an elusive Bank Note issue with original gum..... 2,500.00

1057 **90c Carmine (155).** Well-centered, intense shade, striking **red** cork cancel, Extremely Fine, a beautiful stamp, with 1995 P.F. certificate..... 270.00

1058 **90c Carmine (155).** Wide margins and well-centered, intense color, diamond cork cancel, Extremely Fine Gem..... 240.00

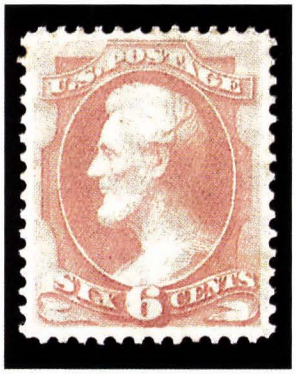

1059

1060

1059 ★ **6c Dull Pink (159).** Full original gum, well-centered, pastel shade, fresh and Extremely Fine..... 375.00

1060 **90c Rose Carmine (166).** Wide margins, cork cancel, Extremely Fine and choice, with 1984 P.F. certificate..... 230.00

COLUMBIAN ISSUE

1061

1061 ★ **4c Columbian, Error of Color (233a).** Full original gum, wonderful deep shade of the error color

A FINE AND FRESH ORIGINAL-GUM EXAMPLE OF THE COLUMBIAN COLOR ERROR IN THE DEEPER OF THE TWO KNOWN SHADES.

With 1968 P.F. certificate 16,000.00

1062

1062 ★⊞ **$4.00 Rose Carmine, Columbian (244a).** Rich sheet margin block of four with part imprint, full original gum, lightly hinged, beautiful bright shade and vivid color, some perfs rejoined along vertical row

FINE-VERY FINE BLOCK OF THE $4.00 COLUMBIAN IN AN OPTIMUM STATE OF FRESHNESS.

Scott Retail for four singles is $13,000.00. Value for a block is 14,000.00

1063

1063 **$5.00 Columbian (245).** Wide margins with fresh bright paper, unobtrusive cancel, Extremely Fine Gem, with 1983 P.F. certificate 1,600.00

BUREAU ISSUE

1064

1064 ★ **50c Orange (260).** Bottom imprint and plate no. strip of three, original gum, lightly hinged, rich color, huge margins at top and bottom, few perf separations, Very Fine, very scarce plate strip of the 1894 unwatermarked Bureau issue 1,500.00

1065

1065 ★ **$1.00 Black, Ty. I (276).** Bottom imprint and plate no. strip of three, original gum, lightly hinged, sharp proof-like impression, fresh and Fine-Very Fine 2,400.00

1066

1067

1066 ★⊞ **$1.00 Black, Ty. I (276).** Top imprint block of four, original gum, small h.r. sensibly reinforcing perfs, deep shade, Very Fine 2,500.00

1067 ★ **$2.00 Bright Blue (277).** Bottom imprint and plate no. strip of three, original gum, small h.r., deep shade, Fine 3,750.00

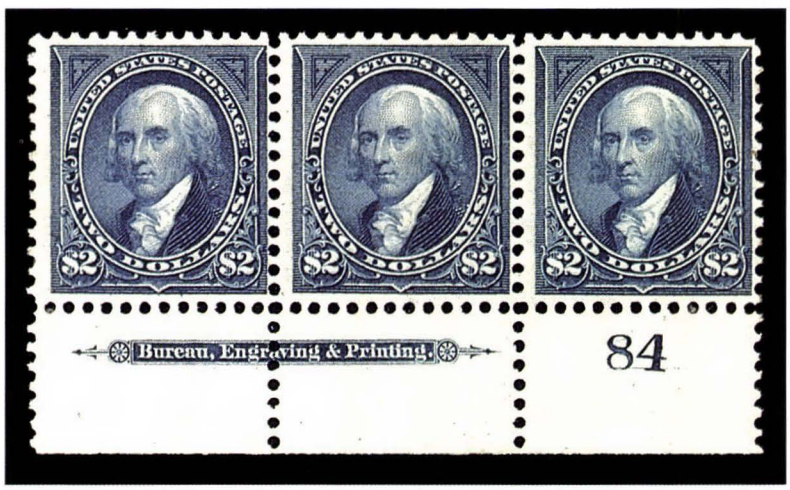

1068

1068 ★⊞ **$2.00 Bright Blue (277).** Block of four, slightly disturbed original gum, h.r., dark shade, Very Fine, left pair Extremely Fine 4,250.00

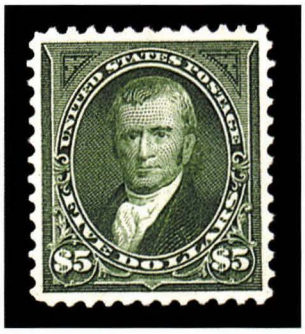

1069

1069 ★ **$5.00 Dark Green (278).** Full original gum, perfectly centered on bright paper, deep rich color, Extremely Fine Gem, with 1998 P.F. certificate..... 2,250.00

1070

1070 ★ **$5.00 Dark Green (278).** Top imprint and plate no. strip of three, full original gum, small h.r. and very slight glazing from mount, right stamp has tiny crease at bottom

FRESH AND FINE PLATE STRIP OF THE $5.00 1895 BUREAU ISSUE.

In our opinion, the Scott values for Bureau plate multiples do not reflect their true rarity 8,750.00

TRANS-MISSISSIPPI ISSUE

1071

1071 ★⊞ **8c Trans-Mississippi (289).** Top imprint and plate no. block of four, original gum, barely hinged, well-centered, some slight offset, few perf separations expertly reinforced (mostly at top of selvage), Very Fine block 1,800.00

1072

1072 ★⊞ **50c Trans-Mississippi (291).** Top imprint and plate no. block of six, original gum, four stamps Mint N.H., small natural paper wrinkle and light crease in selvage (slightly reduced), some reinforcing, otherwise Very Good, an extremely scarce plate block 20,000.00

1073

1073 ★★ **$1.00 Trans-Mississippi (292).** Mint N.H. bottom plate no. single, Very Fine, with 1975 P.F. certificate 1,900.00

1074

1074 ★⊞ **$1.00 Trans-Mississippi (292).** Block of four, original gum, h.r., bottom right stamp tiny thin speck, rich color, Fine-Very Fine 5,750.00

1075

1075 ★⊞ **$1.00 Trans-Mississippi (292).** Bottom imprint and plate no. block of four, full original gum, lightly hinged, deep shade on bright fresh paper, few negligible perf separations

FINE AND RARE PLATE BLOCK OF THE $1.00 TRANS-MISSISSIPPI.

Considered by many to be the most beautiful of all United States postage stamps..... ..... 32,500.00

1076

1076 ★⊞ **$2.00 Trans-Mississippi (293).** Top imprint and plate no. block of four, full original gum, very lightly hinged, rich color, selvage reduced somewhat from original size, few perf separations, small faint thin at lower right

FINE-VERY FINE AND EXTREMELY RARE PLATE BLOCK OF THE $2.00 TRANS-MISSISSIPPI.

The $2.00 plate block is far rarer than the $1.00. ..... 70,000.00

PAN-AMERICAN ISSUE

1077

1077 ★⊞ **4c Pan-American (296).** Top imprint and plate no. block of six, center stamps barely hinged, rich color, perfectly centered, Extremely Fine Gem plate block..... 2,500.00

1078

1078 ★⊞ **4c Pan-American (296).** Top imprint, arrow and plate no. block of eight, lightly hinged, expertly reinforced, small toned spot, tiny selvage crease and nick, Fine-Very Fine, Scott Retail as plate block and two singles 2,670.00

1079

1079 ★⊞ **5c Pan-American (297).** Bottom imprint and plate no. block of six, top stamps h.r., bottom stamps Mint N.H., rich color, fresh and Fine-Very Fine plate block 2,750.00

1080

1080 ★⊞ **5c Pan-American (297).** Bottom imprint and plate no. block of six, four stamps Mint N.H., two lightly hinged, Very Good-Fine 2,750.00

1081

1081 ★⊞ **8c Pan-American (298).** Top imprint and plate no. block of six, bottom stamps lightly hinged, top stamps Mint N.H., pretty color, Very Fine and choice 4,500.00

1082

1082 ★⊞ **8c Pan-American (298).** Bottom imprint, arrow and double plate no. block of eight, lightly hinged, right pair h.r., selvage crease, bottom left stamp with natural gum skip, few margin perfs hinge reinforced, otherwise Fine-Very Fine 4,750.00

1083

1083 ★⊞ **10c Pan-American (299).** Bottom imprint and plate no. block of six, four stamps Mint N.H., others lightly hinged, beautiful bright color, very well-centered, few rejoined perf separations, Extremely Fine plate block..... 7,250.00

1084

1084 ★★⊞ **10c Pan-American (299).** Mint N.H. block of ten with bottom imprint, plate nos., arrow and markers, well-centered, fresh, tear in selvage into markers (as often), Extremely Fine despite small selvage flaw

Scott premium for Never Hinged is only 14%..... 12,500.00

PAN-AMERICAN INVERTS

1085

1085 ★ **1c Pan-American, Center Inverted (294a).** Disturbed original gum, corner crease and reperfed at top, still appears Extremely Fine, an attractive and affordable example of this popular 20th century invert 10,000.00

1086 ★ **2c Pan-American, Center Inverted (295a).** Well-centered, disturbed original gum, couple faults visible in fluid (not mentioned on certificate)

VERY FINE APPEARANCE. A HANDSOME EXAMPLE OF THIS 20TH CENTURY INVERT.

Ex Heathcote. With 1956 P.F. certificate..... ..... 37,500.00

1086

1087

1087 ★ **4c Pan-American, Center Inverted, Specimen Overprint (296a-S).** Absolutely perfect centering, gum appears Mint Never Hinged except for a faint fingerprint and couple small spots, two slightly nibbed perfs at top

FRESH AND EXTREMELY FINE. ONE OF THE CHOICEST EXAMPLES OF THE 4-CENT PAN-AMERICAN INVERT, WITH OR WITHOUT SPECIMEN OVERPRINT.

In our opinion, the 4c Invert is significant undervalued in Scott, particularly with the Specimen overprint..... 5,000.00

1902-08 ISSUE

1088

1088 ★★⊞ **50c Orange (310).** Bottom imprint and plate no. block of six, stamps are Mint N.H. (light hinge in gummed selvage only), bright color

FRESH AND FINE-VERY FINE. AN EXCEEDINGLY SCARCE PLATE BLOCK AND RARELY FOUND IN THIS CHOICE CONDITION.

Scott does not price a plate block as Mint N.H. 6,000.00

1089

1090

1089 ★⊞ **$1.00 Black (311).** Block of four, lightly hinged, Fine-Very Fine 2,750.00

1090 ★⊞ **$2.00 Dark Blue (312).** Block of four, sensibly reinforced, light toning on bottom pair and around some reinforced perfs, otherwise Fine-Very Fine 4,250.00

1091

1091 ★★ **$5.00 Dark Green (313).** Top imprint and plate no. strip of three, stamps Mint N.H., deep shade on bright fresh paper

A FRESH AND REMARKABLE PLATE STRIP, CONTAINING AN EXTREMELY FINE GEM NEVER-HINGED STAMP AT LEFT.

Right stamp Fine, center stamp Very Fine, left stamp Extremely Fine Gem and worth multiples of Scott $3,750.00 value for Mint N.H. — Scott Retail as three Mint N.H. singles..... 11,250.00

1092

1092 ★★⊞ **5c Blue, Imperforate (315).** Bottom imprint and plate no. block of six, Mint N.H., tiny natural inclusion, Very Fine..... 3,000.00

LOUISIANA-PURCHASE AND WASHINGTON-FRANKLIN ISSUES

1093

1093 ★★⊞ **10c Louisiana Purchase (327).** Mint N.H. top imprint and plate no. block of four, fresh and bright color, Very Fine-Extremely Fine and choice 1,850.00

1094

1094 ★⊞ **$1.00 Violet Brown (342).** Block of four, lightly hinged, top right stamp very tiny natural gum skip, Very Fine-Extremely Fine..... 2,000.00

BLUISH PAPER

1095

1095 ★ **4c Orange Brown, Bluish (360).** Lightly hinged, well-centered

FINE AND FRESH EXAMPLE OF THE RARE 4-CENT BLUISH PAPER.

With 1971 P.F. certificate 17,500.00

1096 ★ **5c Blue, Bluish (361).** Lightly hinged, pretty color, Very Fine and choice, with 1971 P.F. certificate..... ..... 4,500.00

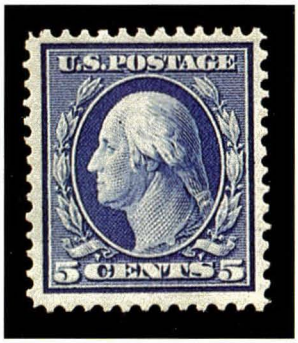

1096

1097

1097 ★ **5c Blue, Bluish (361).** Neat hinge mark with small thin covered by gum (not mentioned on accompanying certificate), dealer's small backstamp which does not show through, otherwise Very Fine, with 1967 P.F. certificate.. ..... 4,500.00

1098 ★ **8c Olive Green, Bluish (363).** Light hinge mark, gum used to cover small thin, reperfed at bottom, still Fine appearance and an attractive example of this rare stamp, with 1965 P.F. certificate (notes reperf but not thin)..... 18,000.00

1098

1099

1100

1099 ★ **10c Yellow, Bluish (364).** Lightly hinged, Very Fine, with 1971 P.F. certificate..... 1,600.00

1100 ★ **13c Bluish Green, Bluish (365).** Lightly hinged, Very Fine, with 1965 P.F. certificate..... 2,800.00

1101

1101 ★★⊞ **2c Lincoln, Bluish (369).** Mint N.H. top imprint and plate no. block of six, few trivial natural inclusions mostly in selvage, Very Fine and rare plate block..... 4,000.00

PANAMA-PACIFIC ISSUE

1102

1102 ★⊞ **5c Panama-Pacific (399).** Bottom plate no. block of six, h.r. on center stamp at top, others Mint N.H., Very Fine 1,900.00

1103

1103 ★⊞ **10c Orange Yellow, Panama-Pacific (400).** Top plate no. block of six, minor perf separations, light internal crease in selvage only, Very Fine 2,400.00

1104

1104 ★⊞ **10c Orange, Panama-Pacific (400A).** Bottom plate no. block of six, two stamps at top lightly hinged, others Mint N.H., beautiful rich color, few perf separations reinforced in selvage

FINE-VERY FINE. A VERY RARE PLATE BLOCK OF THE 10-CENT ORANGE PERF 12 PANAMA-PACIFIC ISSUE. PROBABLY RARER THAN THE 10-CENT PERF 10 PLATE BLOCK.

An examination of catalogue values and a search of past auction catalogues demonstrates the rarity of the 10c Orange Perf 12 as a plate block 13,500.00

1105

1105 ★★⊞ **2c Panama-Pacific, Perf 10 (402).** Mint N.H. bottom plate no. block of six, natural paper flaw on bottom right stamp, Very Fine, plate no. single is an Extremely Fine Gem 2,100.00

1106

1106 ★⊞ **5c Panama-Pacific, Perf 10 (403).** Bottom plate no. block of six, center stamps lightly hinged, others Mint N.H., rich color, usual natural gum bends, fresh and Very Fine plate block 4,000.00

1107

1107 ★⊞ **10c Panama-Pacific, Perf 10 (404).** Block of four, right pair Mint N.H., left pair lightly hinged, bottom right stamp tiny natural inclusion, Very Fine 4,700.00

1108

1108 ★★⊞ **10c Panama-Pacific, Perf 10 (404).** Mint N.H. top margin plate no. block of six, very well-centered, fresh and bright color, natural pre-printing paper fold on top center stamp

EXTREMELY FINE GEM. ONE OF THE FINEST PLATE BLOCKS OF THE RARE 10-CENT ORANGE PERF 10 PANAMA-PACIFIC. AN OUTSTANDING SHOWPIECE.

With 1998 P.F. certificate. Scott lists but does not price the plate block as Mint N.H. If you assign the same premium given for the more common 5c Perf 10 of 31%, then catalogue value would be $15,750.00. Scott Retail as hinged 12,000.00

1109

1110

1109 ★⊞ **50c Violet (440).** Block of four, lightly hinged, rich color, fresh and Very Fine block, bottom right stamp is Extremely Fine 2,250.00

1110 ⊞ **2c Pale Carmine Red, Ty. I (461).** Block of four with socked on the nose "Millburn, N.J." boxed cancel, well-centered, Very Fine, with 1959 P.F. certificate..... 1,000.00

1111

1111 ★★⊞ **$2.00 Orange Red & Black (523).** Mint N.H. top margin block of four with plate no., Very Fine..... 4,000.00

1112

1112 **1c Green, Rotary Perf 11 (544).** Cleveland Ohio Bureau precancel, deep shade, Very Fine and choice, with 1975 P.F. certificate 3,000.00

1113

1113 ⊞ **2c Carmine Rose, Ty. III, Rotary (546).** Block of four, light cancel, deep rich color, Very Fine, a scarce used block 675.00

1114

1114 ★★⊞ **$2.00 Carmine & Black (547).** Eight position blocks incl. arrows, centerline, siderographer's initials, stamps Mint N.H., two stamps with natural gum skips, some natural gum creases and paper wrinkles, Fine-Very Fine 9,600.00

1115

1115 ★★⊞ **$2.00 Carmine & Black (547).** Mint N.H. top margin arrow and double plate no. block of eight, intense colors. Extremely Fine, a gorgeous plate block..... 6,000.00

1922-29 ISSUE

1116

1116 ★★⊞ **$5.00 Carmine & Blue (573).** Mint N.H. top margin arrow and double plate no. block of eight, rich colors, Extremely Fine Gem 2,750.00

1117

1117 ⊞ **2c Carmine, Rotary, Perf 11 x 10 (579).** Well-centered, 1924 year-dated cds and oval, Very Fine, extremely scarce used block, unpriced in Scott..... E. 750-1,000

1118

1118 ⊞ **2c Carmine, Rotary, Perf 11 (595).** Block of four, lightly cancelled, small sealed tear in top right stamp, Fine, very scarce 1,300.00

AIR POST AND BACK-OF-BOOK ISSUES

1119

1119 ★⊞ **65c-$2.60 Graf Zeppelin (C13-C15).** Set of **matched** bottom plate no. blocks of six, $1.30 h.r., $2.60 slightly disturbed gum from hinge removal leaving tiny thin speck, top right stamp trivial natural inclusion and bottom left stamp natural gum bend, beautiful matched set, $1.30 and $2.60 are Very Fine to Extremely Fine 17,150.00

1120

1120 ★★⊞ **65c-$2.60 Graf Zeppelin (C13-C15).** Mint N.H. plate no. blocks of six, selvage faults incl. small sealed tear in $2.60 selvage, usual natural gum skips and creases, No. C13 one stamp with tiny paper break, Very Fine, Nos. C14, C15 Fine 23,250.00

1121

1121 ★★⊞ **65c Graf Zeppelin (C13).** Mint N.H. bottom plate no. block of six, very well-centered, usual natural gum skips and bends, Very Fine-Extremely Fine and choice..... 3,250.00

1122

1122 ★★⊞ **$1.30 Graf Zeppelin (C14).** Mint N.H. bottom plate no. block of six, usual natural gum skips and bends, Fine-Very Fine 8,000.00

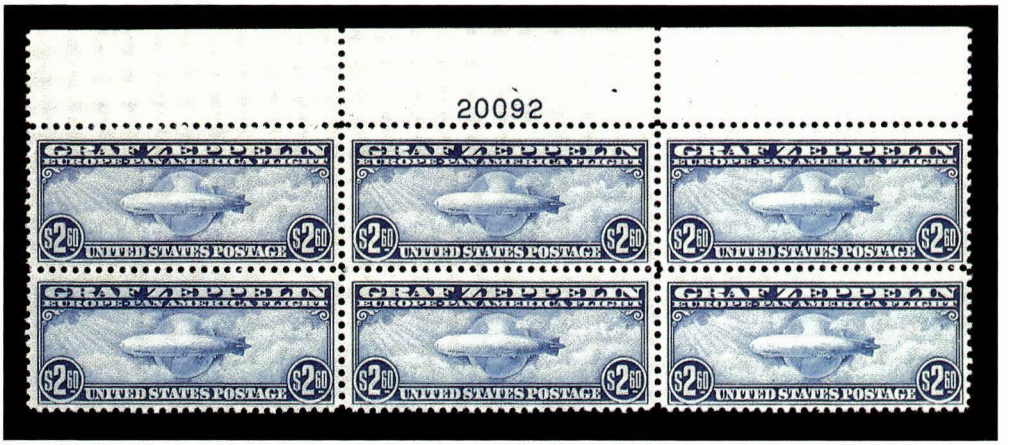

1123

1123 ★★⊞ **$2.60 Graf Zeppelin (C15).** Mint N.H. top plate no. block of six, usual natural gum creases, small sealed tear at top of selvage, Fine..... 12,000.00

1124EX

1124 ✉ **65c-$2.60 Graf Zeppelin (C13-C15).** Blocks of four, each used on individual Zeppelin flight covers, with appropriate markings, Very Fine, Scott Retail as used blocks 4,700.00

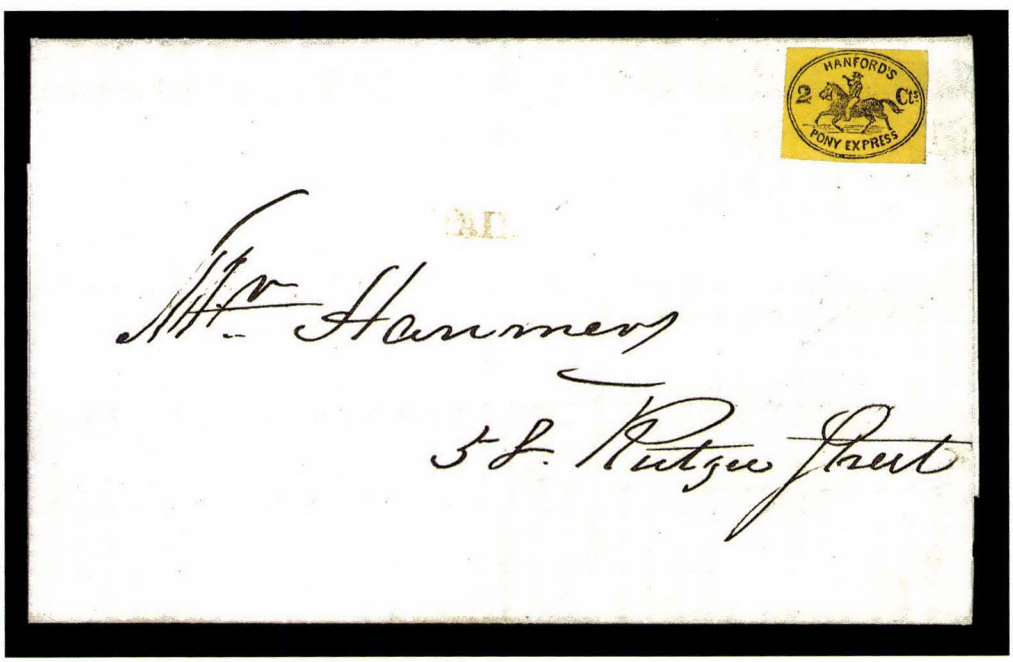

1125

1125 ✉ **Hanford's Pony Express, New York N.Y., 2c Black on Yellow Glazed (78L1).** Full margins all around, cancelled by faintly inked but heavily impressed "Paid", second strike at left on Mar. 12, 1848 folded letter, local address, Very Fine, the Hanford local stamp was rarely cancelled ..... E. 400-500

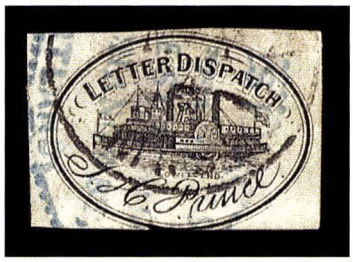

1126

1126 **Prince's Letter Dispatch, Portland Me. (no value) Black (12211).** Black Portland cds and blue company handstamp, clear to large margins, thin spots, still Fine, only one cover and two off-cover examples of this stamp with the blue handstamp are known to us, ex Caspary — Scott value very outdated 75.00

1127

1128

1128

1127 (★)⊞ **Wells, Fargo & Co., Pony Express, $2.00 Green, $4.00 Black (143L4, 143L5).** Vertical blocks of six, $4.00 corner sheet margin, unused (no gum), large margins, $2.00 slight creases in four stamps, otherwise Extremely Fine and choice blocks..... 2,650.00

1128 (★)⊞ **Wells, Fargo & Co., Virginia City Pony Express, 10c Brown, 25c Blue (143L7, 143L8).** 10c vertical block of eight, 25c block of four, unused (no gum), large to huge margins, Extremely Fine, 10c ex Hollowbush..... 1,400.00

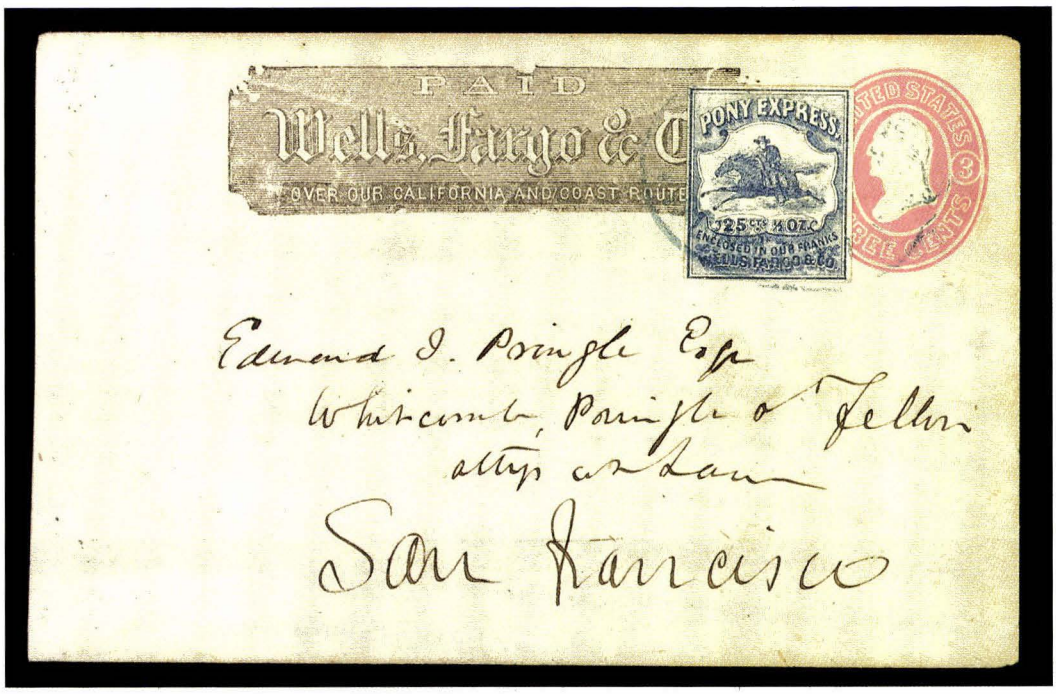

1129

1129 ✉ **Wells, Fargo & Co., Virginia City Pony Express, 25c Blue (143L8).** Ample margins to just touched at bottom, tied by blue "Wells, Fargo & Co. Virginia City Nev." oval datestamp on 3c Pink entire with black Wells Fargo & Co. printed frank, to San Francisco, reduced slightly at left, otherwise Very Fine, handsome express cover 3,500.00

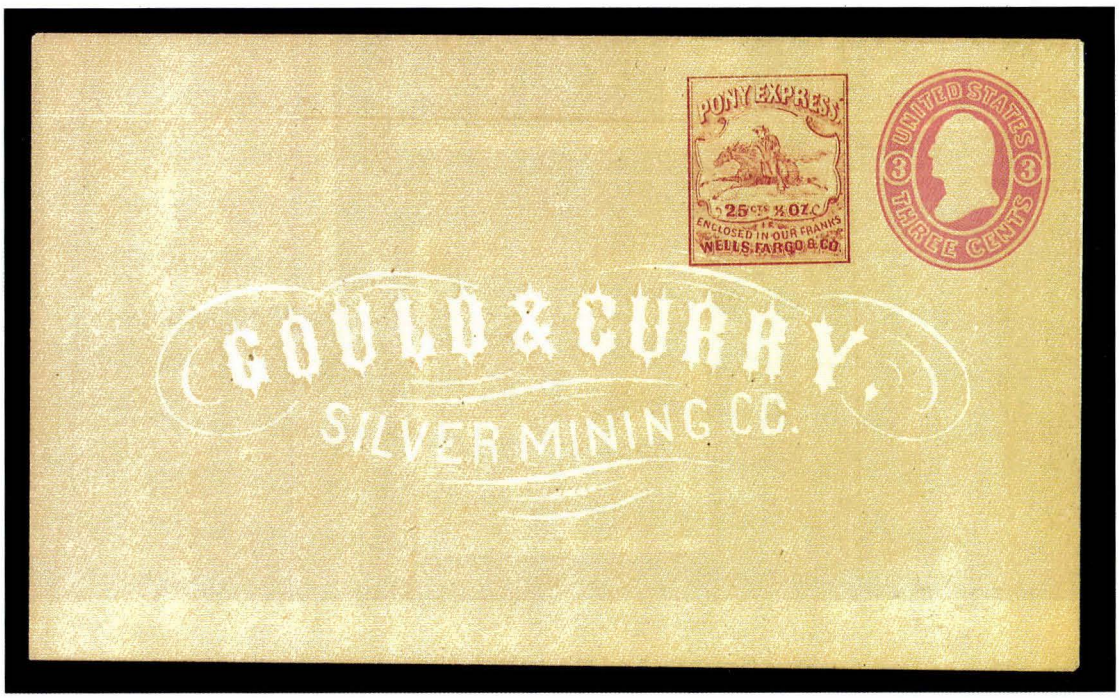

1130

1130 ✉ **Wells, Fargo & Co., Virginia City Pony Express, 25c Red on 3c Pink Entire (143LU3).** On Gould & Curry Silver Mining Co. advertising envelope, unused, Very Fine, extremely scarce..... 625.00

Hawaiian Missionaries from
The Christian H. Aall Collection of
Hawaiian Stamps and Covers
(see separate catalogue)
will be offered after lot 1130

Lots 1131-1910 from this sale
will be offered on
Friday, November 13

PHOTO PLATES

Lots 1131-1910

1131

1132

1133

1134

1135

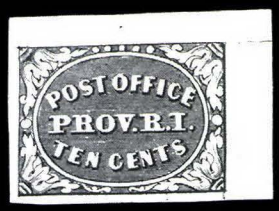

1136

1137

1138

1139

1140

1141

1142

1143

1144

1145

1146

1147

1148

1149

1150

1151

1153

1154

1155

1156

1157

1158

1159

1160

1161

1162

1163

1164

1165

1166

1167

1168

1169

1170

1171

1176

1177

1179

1180

1181

1182

1183

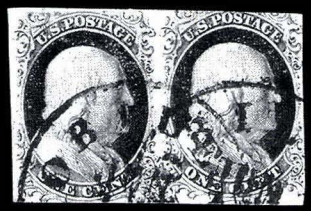

1184

1188

1194

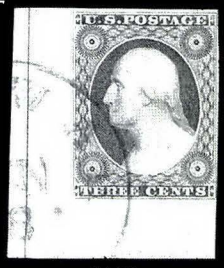

1195

1196EX

1190

1203

1207

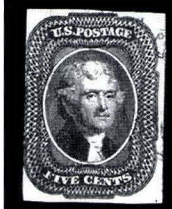

1199

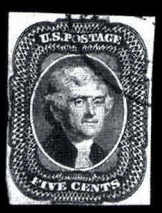

1200

1201

1202

1204

1205

1206

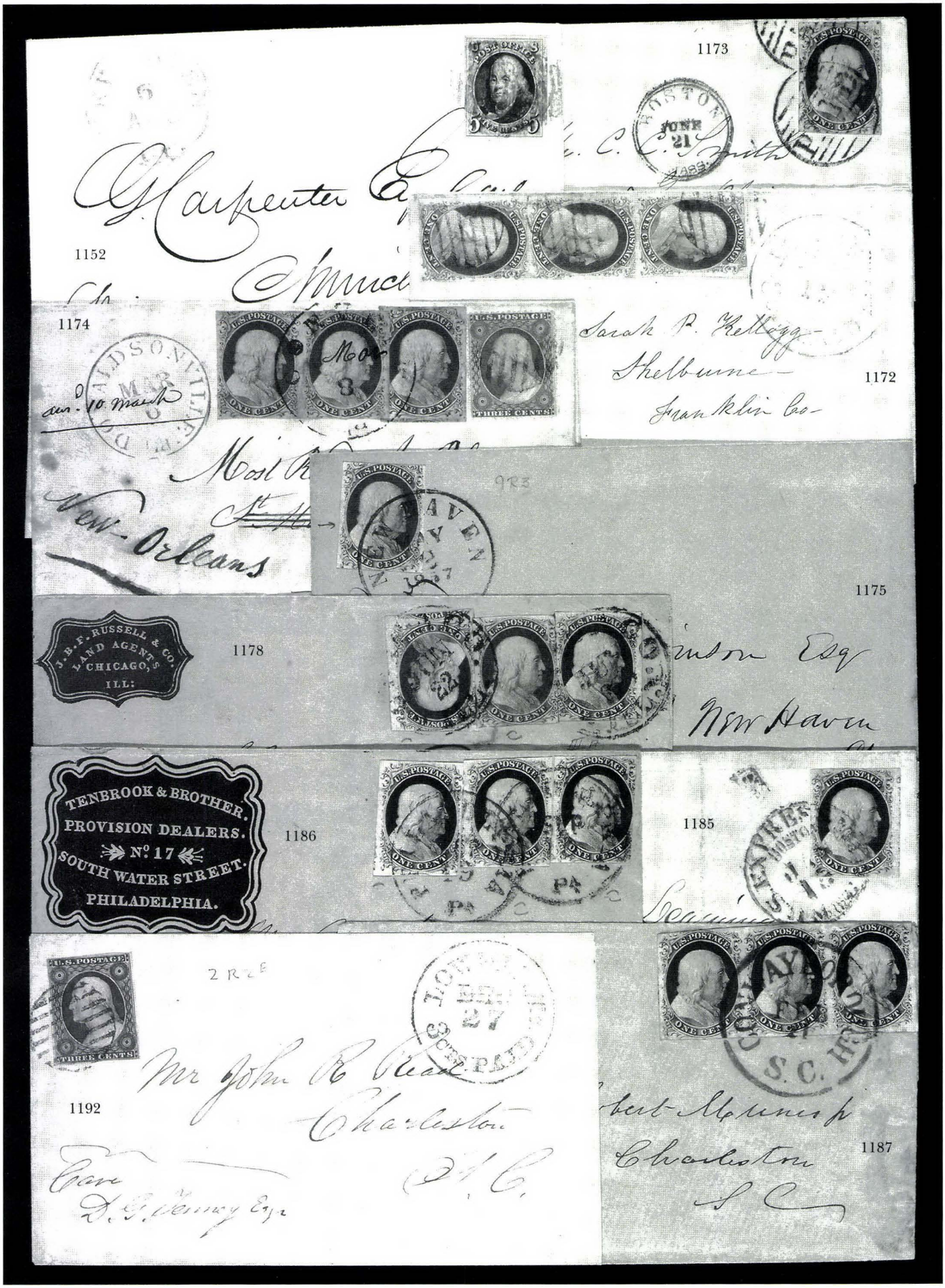
1173
1152
1174
1172
Sarah P. Kellogg
Shelburne
Franklin Co
New Orleans
1175
1178
J. B. F. RUSSELL & CO.
LAND AGENTS
CHICAGO, ILL.
New Haven
TENBROOK & BROTHER.
PROVISION DEALERS.
No. 17
SOUTH WATER STREET.
PHILADELPHIA.
1186
1185
1192
Mr John R Read
Charleston
S. C.
Care
D. G. Verney Esq
1187
Charleston
S. C.

1191
1197
1193
1214
1224
1219
1225EX

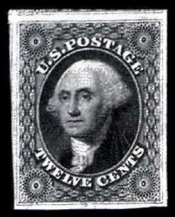

1208

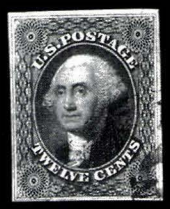

1209

1210

1215

1218

1220

1211

1212

1213

1216

1223

1217

1222

1229

1230

1232

1221

1227

1231

1233

1235

1236

1237

1238

1239

1234

1241

1244

1245

1240

1246

1247

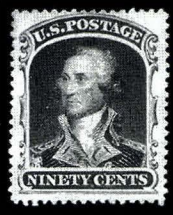

1248

1249

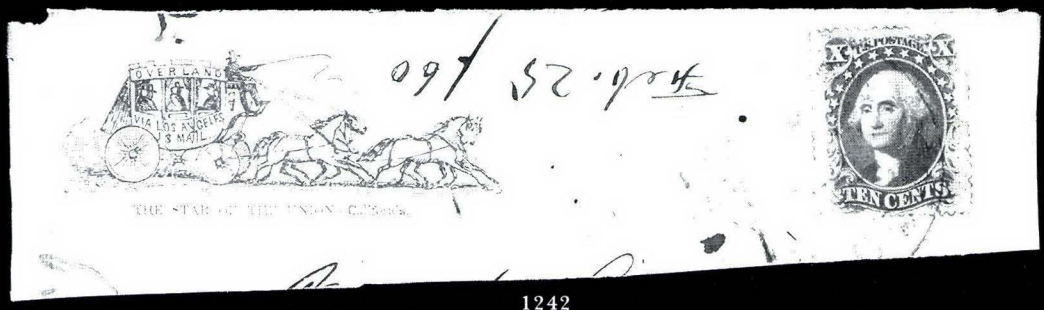

1242

1250

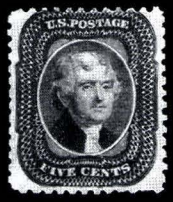

1251

1252

1253

1254

1255

1256

1257

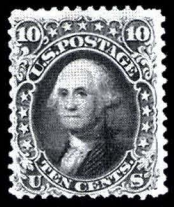

1258

1259

1262

1263

1264

1260

1261

1267

1265

1266

1269

1270

1271

1272

1273

1275

1276

1277

1278

1280

1274

1279

1287

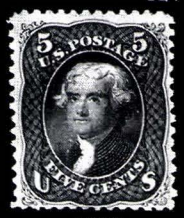
1281

1282

1283

1284

1285

1286

1288

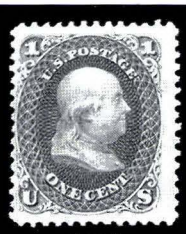
1289

1290

1291

1292

1293

1294

1295

1296

1297EX

1298EX

1300

1302

1303

1304

1299

1301

1306

1305

1307

1308

1309

1310

1311

1312

1313

1314

1315

1316

1317

1318

1319

1320

1321

1322

1323

1324

1325

1326

1328

1327

1329

1330

1331

1332

1333

1334

1335

1336

1337

1338

1339

1342

1343

1344

1345

1346

1347

1348

1349

1350

1351

1353

1357

1363EX

1355EX

1356

1358

1360

1361

1365

1359

1366

1364

1369EX

1367

1372

1370

1385

1376

1377

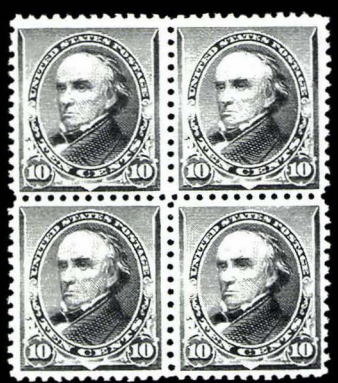

1386

1387

1401

1403

1404

1407

1409

1406

1408

1410

1414

1415

1416

1417

1411

1422

1425

1426

1418

1419

1420

1421

1423

1424

1427

1428

1429

1430

1431

1432

1435

1436

1433

1434

1437

1438

1440

1442

1439

1447

1443

1444

1445

1446

1448

1449

1450

1451

1452

1453

1454

1455

1456

1458

1459

1460

1457

1465

1461

1462

1463

1464

1466

1467

1472

1474

1475

1473

1476

1477

1478

1479

1480

1481

1482

1489

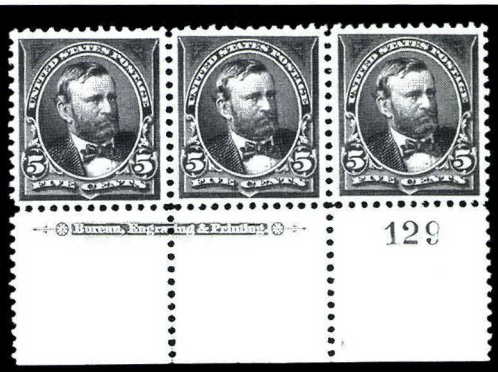

1490

1492

1491

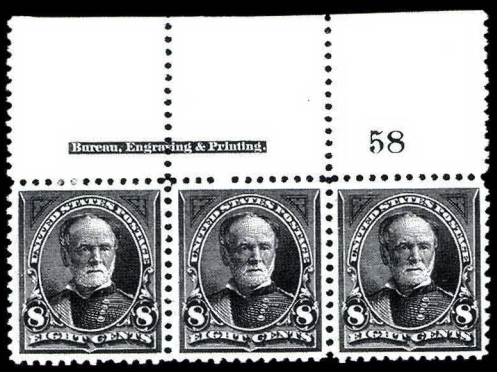

1493

1494

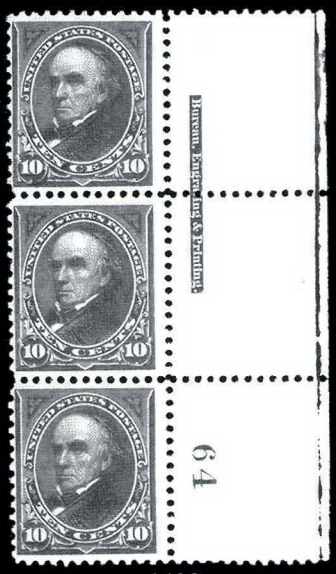

1496

1498

1495

1497

1499

1500

1501

1502

1504

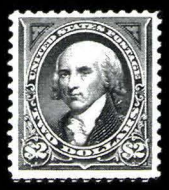
1505

1507

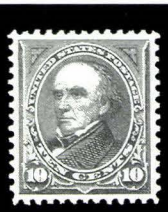
1512

1513

1503

1506

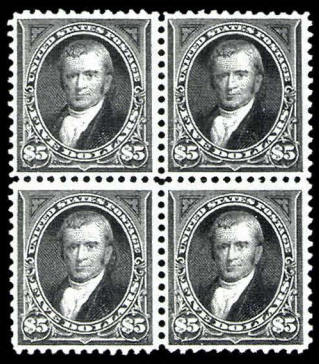
1508

1509

1522EX

1523EX

1525

1526

1530

1527EX

1528

1529

1532

1531

1533

1535

1536

1537

1538

1539

1540

1541

1542

1543

1544

1545

1546

1547

1548

1549

1550

1551

1556EX

1558EX

1552

1553

1554

1555

1559EX

1563

1561EX

1564

1566

1565

1567

1568

1569

1571EX

1572EX

1577

1578

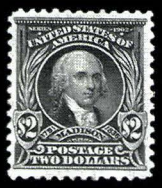

1581

1575

1576

1586

1579

1582

1583

1584

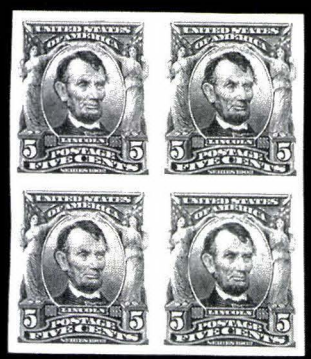

1585

1588

1592EX

1593EX

1595

1596

1597

1598

1599

1602

1603

1610

1613

1614

1615

1618

1619

1620

EX1616

EX1617

1629

1621

1622

1623

1624

1625

1627

1628

1632

1647

1650

1651

1639

1641

1640

1644

1646

1648

1649

1652

1657

1658

1659

1664

1665

1667

1669

1670

1666

1671

1678

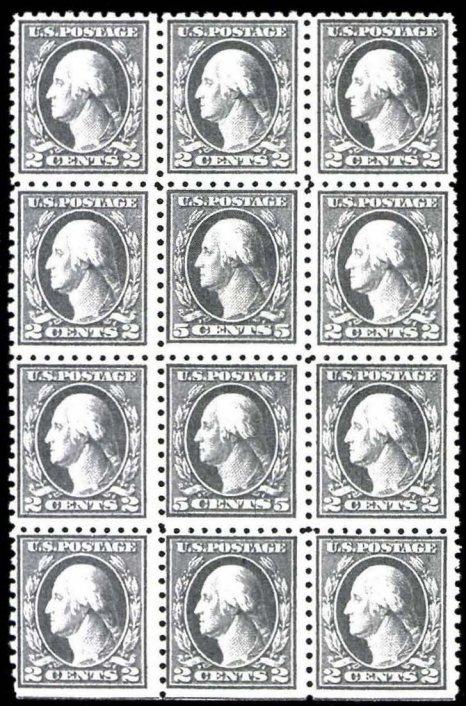

1680

1681

1677

1683

1682

1685

1684

1686

1687

1688

1692

1696

1693

1694

1700

1697

1695

1701

1698

1702

1703

1704

1705

1707

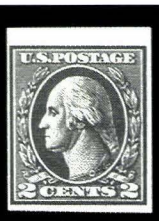

1708

1726

1706

1709EX

1711

1712

1713

1723

1722

1725

1724

1727

1728

1729

1730

1731

1732

1735

1736

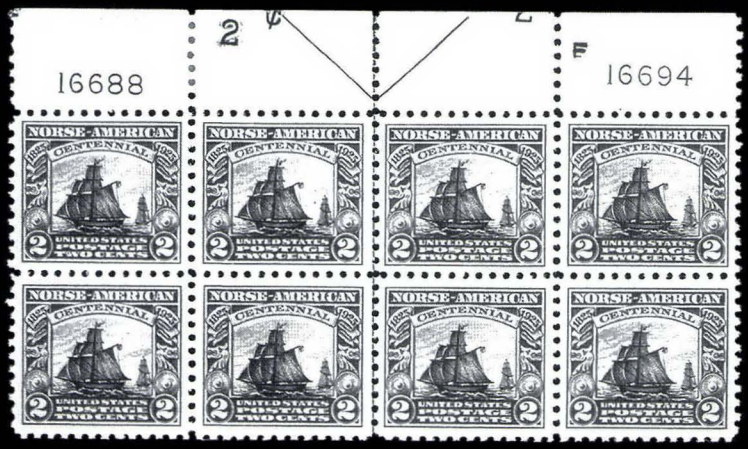

1743

1749

1752EX

1753EX

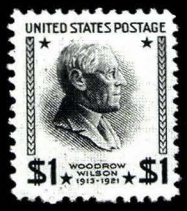

1758

1770

1774

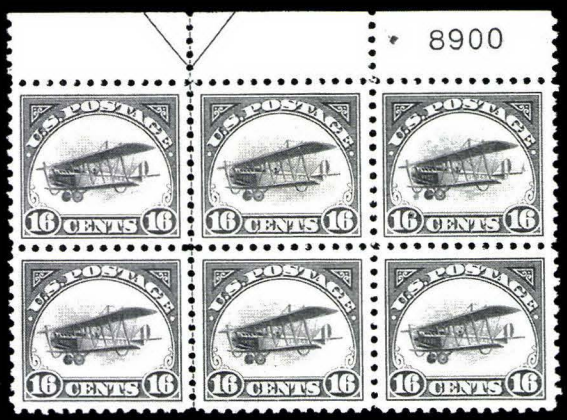

1775

1776

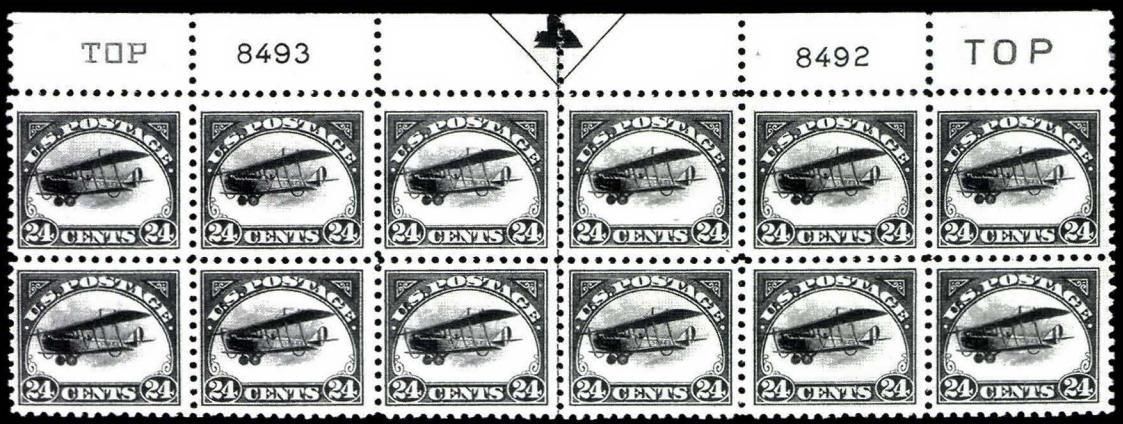

1777

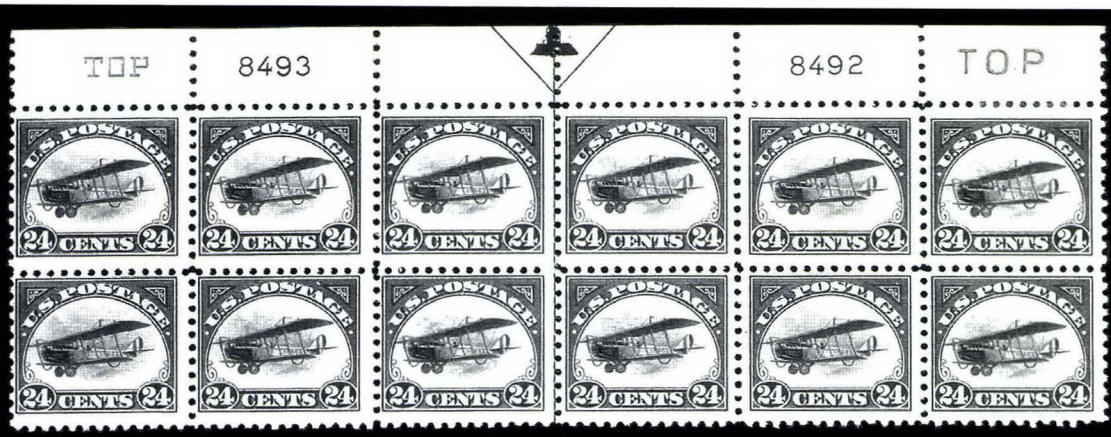

1778

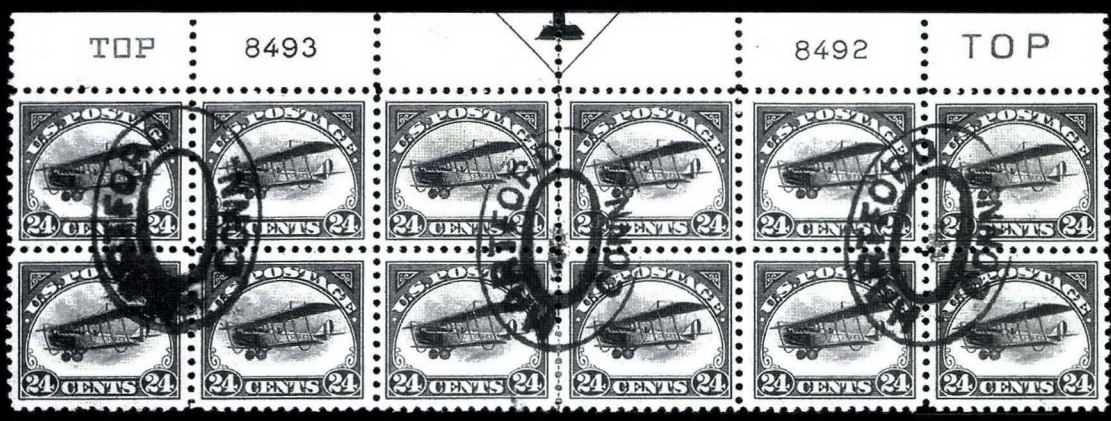

1779

1781

1784

1785

1786

1787

1788

1789

1790

1791

1792

1793

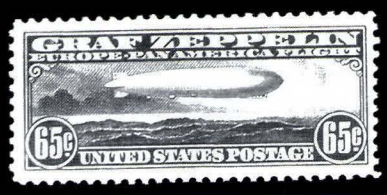

1794

1795

1796

1797

1798

1799

1801

20085

1802

1803

1804

1800

1805

1806

1812

1817

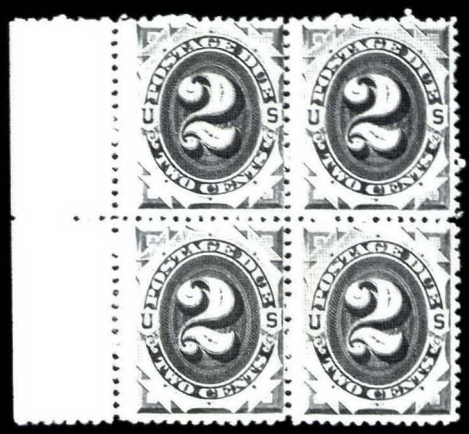

1818

1819

1822

1827

1828

1834

1835

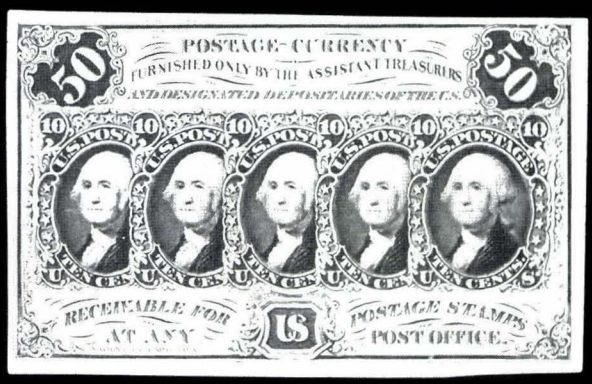

1830

1840

1842

1847

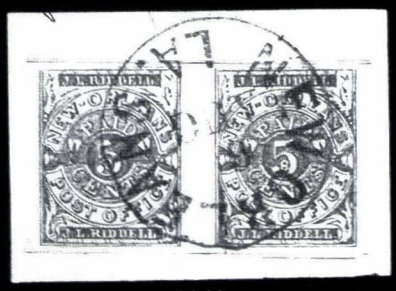

1848

1849

1851

1855

The Penny-Post Co.
deliver letters enclosed

1832

LETTERS and other MAIL MATTER deposited in *any* Post Office, will be DELIVERED in SAN FRANCISCO, SACRAMENTO, STOCKTON, or MARYSVILLE, *immediately* on the arrival of the mails, if addressed to the care of the "PENNY POST CO."

PAID 5 From the Post Office Care of the Penny Post Co

THREE CENTS

CALIFORNIA PENNY POST COMPANY PAID SEVEN CENTS

THREE CENTS

ENNY POST CO.

1833

1836

1831

1837

Mr
John Deen
64 Pearl Str
New York

HANFORD'S 2 Cts PONY EXPRESS

1838

1839

PAID G. RUSSLY

Mrs. J. Foul

New Haven

1854

5 KENETA 1884 5 CENTS
HONOLULU HAWAII 1893

Mr. D. van Hoogstraten
Spuiwater 26.
Rotterdam
(Holland.)

1902

SECOND SESSION (LOTS 1131-1467)
FRIDAY, NOVEMBER 13, 1998, AT 10:30 A.M.

UNITED STATES STAMPS AND COVERS

POSTMASTERS' PROVISIONALS AND 1847 ISSUE

1131 (★) **New York N.Y., 5c Black, "ACM" Initials (9X1).** Unused (no gum), three large margins, into at B.R., 1mm tear at R., otherwise Very Good ..... **(Photo)** 1,300.00

1132 **New York N.Y., 5c Black, "ACM" Initials (9X1).** Pos. 33, ample to large margins all around, light red "PAID" in arc cancel, pressed horizontal crease, appears Extremely Fine ..... **(Photo)** 525.00

1133 **New York N.Y., 5c Black, "ACM" Initials (9X1).** Pos. 36, B.L. corner margin single with huge to enormous margins all around, two neat blue pen strokes, pressed-out vertical crease, otherwise Extremely Fine ..... **(Photo)** 475.00

1134 **New York N.Y., 5c Black, "ACM" Initials (9X1).** Pos. 31, ample to enormous margins, light red "PAID" arc cancel, pressed-out vertical crease, Very Fine ..... **(Photo)** 525.00

1135 ★ **Providence R.I., 5c Gray Black (10X1).** O.g. lightly hinged, B. sheet margin and enormous margins all around, Extremely Fine, an exceptional copy ..... **(Photo)** 425.00

1136 (★) **Providence R.I., 10c Gray Black (10X2).** Unused (no gum), large margins, Extremely Fine and choice ..... **(Photo)** 1,300.00

1137 ★ **Providence R.I., 5c, 10c Gray Black, Se-Tenant Pair (10X2a).** T.R. corner margin horizontal pair, o.g., h.r., large margins, toned and gum stained, otherwise Very Fine, with 1990 P.F. certificate ..... **(Photo)** 2,350.00

1138 ★ **5c Red Brown (1).** Large part o.g., three large margins, ample at B., **two large preprinting paperfolds**, Very Fine ..... **(Photo)** 5,000.00

1139 ★ **5c Red Brown (1).** Horizontal pair, full o.g., thin spot at upper left, few small natural inclusions, cut into but fresh and attractive bright color ..... **(Photo)** 11,000.00

1140 **5c Dark Brown (1).** Large margins all around, light red grid cancel, fine impression, rich color, Extremely Fine ..... **(Photo)** 625.00

1141 **5c Red Brown (1).** Huge margins all around with part of adjacent stamp at T., beautiful dark shade, red grid cancel, faint corner crease at T.R., otherwise Extremely Fine ..... **(Photo)** 600.00

1142 **5c Red Brown (1).** Huge to immense margins all around with part of adjacent stamp at L., bold red grid cancel, dark early shade, faint diagonal crease, appears Extremely Fine ..... **(Photo)** 600.00

1143 **5c Red Brown (1).** B.L. corner margin single, large margin at R., ample at T., red grid cancel, fresh and Very Fine ..... **(Photo)** 600.00

1144 **10c Black (2).** Full margins, red "New-York Jul. 2" cds, sealed tear at T., otherwise Very Fine ..... **(Photo)** 600.00

1145 **5c Red Brown, Dot in "S" (1).** Large margins all around, fresh and bright color, blue grid cancel, corner crease at T.L., otherwise Very Fine ..... **(Photo)** 685.00

1146 **5c Red Brown (1).** Three large margins, ample at B., deep shade and rich color, blue town cds, couple faint creases, Very Fine appearance ..... **(Photo)** 635.00

1147 **5c Brown (1 var).** Stitch watermark, large to immense margins showing sheet margin at R., worn impression, red grid cancel, light diagonal crease, otherwise Very Fine ..... **(Photo)** E. 200-250

1148 **5c Red Brown (1).** Full margins all around, pen cancel removed and neat red "PAID" cancel, appears Very Fine, "as is" ..... **(Photo)** 650.00

1149 **5c Red Brown (1).** Bright shade, full margins, pen cancel removed, bold blue grid cancel, small thin spot, still Very Fine appearance, "as is" ..... **(Photo)** 635.00

1150 **5c Red Brown (1).** Three large margins, ample at B., rich color, red grid cancel, Fine ..... **(Photo)** 625.00

1151 **5c Red Brown (1).** Horizontal pair, large to immense margins all around showing part of adjacent stamps at T., faint red Rochester cds, Extremely Fine ..... **(Photo)** 1,250.00

1152 ✉ **5c Red Brown (1).** Three huge margins, ample at L., tied by red grid cancel with matching "New Haven Ct. Aug 6" cds on 1849 folded cover to Norwich, Very Fine, ex Krug ... **(Photo)** 650.00

1153 **10c Black (2).** Large margins, red **"10" in circle** cancel, faint thinning at T., otherwise Extremely Fine, with 1996 P.F. certificate ... **(Photo)** 1,650.00

1154 **10c Black (2).** Short transfer at top, enormous even margins all around, light red grid cancel, P.F. certificate mentions a light horizontal crease which is barely visible in fluid, otherwise this is a true Extremely Fine Gem, with 1997 P.F. certificate ... **(Photo)** 1,400.00

1155 **10c Black (2).** Large to enormous margins all around, light blue cancel, small faults, Extremely Fine appearance ... **(Photo)** 1,450.00

1156 **10c Black (2).** Ample to large margins, bold red grid cancel, fresh and Very Fine ... **(Photo)** 1,400.00

1157 **10c Black (2).** Clear to large margins showing part of adjoining stamp at T., faint trace of blue cancel at B. (appears unused), Very Fine, with 1998 P.F. certificate ... **(Photo)** 1,450.00

1158 **10c Black (2).** Three large to enormous margins, ample at B., blue cancel, faint toning on back, light natural paper wrinkle at T.R., otherwise Very Fine, with 1975 A.P.S. certificate ... **(Photo)** 1,450.00

1159 **10c Black (2).** Three large to enormous margins, ample at places, blue grid cancel, small repair at B., tiny sealed tear, appears Very Fine ... **(Photo)** 1,450.00

1160 **10c Black (2).** Large margins all around, light black cancel, small thin around tiny hole, appears Very Fine ... **(Photo)** 1,500.00

1161 **10c Black (2).** Pos. 38R, ample to full margins, blue grid cancel, expertly sealed tear, appears Very Fine ... **(Photo)** 1,450.00

1162 **10c Black (2).** Three huge margins, clear at B., bright red grid, Fine .. **(Photo)** 1,400.00

1163 **10c Black (2).** Large margins to close at B.L., small blue "Paid" cancel, thin at B., Fine appearance ... **(Photo)** 1,450.00

1164 **10c Black (2).** Ample to large margins, sharp color, red grid cancel, couple tiny thins, otherwise Fine ... **(Photo)** 1,400.00

1165 **10c Black (2).** Ample to large margins, red grid cancel, vertical crease, otherwise Fine.... **(Photo)** 1,400.00

1166 ★ **5c Red Brown, Reproduction (3).** Without gum as issued, large margins all around, rich color, Very Fine ... **(Photo)** 800.00

1167 ★ **5c Red Brown, Reproduction (3).** Without gum as issued, large margins all around, rich color, horizontal crease with sealed tear, otherwise Very Fine, with 1986 P.F. certificate.. **(Photo)** 800.00

1168 ★ **10c Gray Black, Reproduction (4).** Without gum as issued, large to huge margins, Extremely Fine ... **(Photo)** 1,000.00

1169 ★ **10c Gray Black, Reproduction (4).** Without gum as issued, ample to large margins, small bleached spot shows through, otherwise Very Fine ... **(Photo)** 1,000.00

1170 ★ **10c Gray Black, Reproduction (4).** Without gum as issued, three large margins, ample at L., small repair at B.R., Very Fine appearance, with 1998 P.F. certificate ... **(Photo)** 1,000.00

1851-56 ISSUE

1171 ★ **1c Blue, Ty. II (7).** Disturbed o.g., just touching to ample margins, natural inclusion, Fine ... **(Photo)** 950.00

1172 ✉ **1c Blue, Ty. II (7).** Plate 1E, vertical strip of three, beautiful bright shade, large margins almost all around, just in at T., tied by **blue** grids with matching "Lowell Mass. 3cts. Paid Dec. 17" (1851) cds on small cover to Shelbourne Mass., top stamp corner crease and small faint toned spot, still Very Fine ... **(Photo)** E. 400-500

1173 ✉ **1c Blue, Ty. II (7).** Pl. 2, full to large margins, tied by bold large "Paid" grid, "Boston Mass. June 21" double-line ds on small cover to local street address, Extremely Fine and surprisingly uncommon ... **(Photo)** E. 100-150

1174 ✉ **1c Blue, Ty. II (7).** Plate 2, pair and single, used as **forwarding postage,** first postage paid by 3c Dull Red (26) tied by grid, "Donaldsonville La. Mar. 6" cds on folded cover to St. Michel's Parish, Convent P.O., redirected to New Orleans and 1c stamps tied by "Convent La." cds (month in ms.), some scattered toning, 1c stamps somewhat toned but colors are rich, Fine and most unusual combination of imperf and perforated issues..... .....**(Photo)** E. 300-400

1175 ✉ **1c Blue, Ty. II (7). Pos. 9R3,** shows continuation of hairline crack from 8R3 in left margin, ample margins to slightly in at T., deep shade, tied by "New Haven Con. May 2, 1857" cds on buff local cover, fresh and Fine .....**(Photo)** 625.00

1176 ⊞ **1c Blue, Ty. II (7).** Plate 2, block of nine, huge margins at lower right, cut into at top and defective at left, natural vertical paper fold-over, ms. and cork cancel, minor faults but lower right block is sound, impressive and very rare used multiple..... .....**(Photo)** E. 500-750

1177 **1c Blue, Ty. II/IIIa/II (7/8A/7).** Pos. 43/53/63L1E, vertical strip of three, clear to large margins, bright Plate 1E shade, neat town cds, each stamp has tiny negligible flaw, Very Fine appearance.....**(Photo)** 1,200.00

1178 ✉ **1c Blue, Ty. IIIa (8A).** Plate 1E, medium break at top, ample margins to slightly in, used with two 1c Blue, Ty. IV (9), mostly ample margins, tied by "Chicago Ill. Jun. 22" cds on corner card cover to Attica N.Y., Fine, unusual combination of types ....**(Photo)** E. 400-500

1179 **1c Blue, Ty. IV (9).** Recut at T. and B., large margins showing part of adjacent stamp at R., trace of adjacent stamp at L., socked-on-the-nose "New Orleans La. Mar 9" cds cancel, small bit of blue ms. pmk. at B., an Extremely Fine Gem .....**(Photo)** 125.00

1180 **1c Blue, Ty. IV (9).** Pos. 44L1L, recut once at T. and B., three extraordinarily huge margins showing large parts of adjoining stamps at sides, small part of stamp above, deep shade, Extremely Fine Gem .....**(Photo)** 125.00

1181 **1c Blue, Ty. IV (9).** Recut at T. and B., large margins showing part of adjoining stamp at B., red grid cancel, rich color, Extremely Fine.....**(Photo)** 135.00

1182 **1c Blue, Ty. IV (9).** Ample margins to just barely in, dark shade, **"WAY"** cancel, trivial corner crease, Fine, choice strike.....**(Photo)** 160.00

1183 **1c Blue, Ty. IV (9).** Pos. 5-6L1L, recut once at B. and twice at B., horizontal pair, huge top and bottom margins, clear to touching at sides, remarkably dark shade, **red** New York cds and faint black cds, Fine-Very Fine.....**(Photo)** 270.00

1184 **1c Blue, Ty. IV (9).** Pos. 67-68L1L, horizontal pair, full margins except right stamp slightly in, dark shade, **paint-red** Mobile cds, colorful and Fine-Very Fine..... .....**(Photo)** 270.00

1185 ✉ **1c Blue, Ty. IV (9).** Ample to large margins except slightly in at T., deep shade, tied by **"U.S. Express Mail Boston Mass."** cds on Jan. 18, 1856 printed circular to Philadelphia, faint toning, Very Fine, very scarce use of this route agent marking on a 1c stamp alone, ex Judd .....**(Photo)** E. 200-300

1186 ✉ **1c Blue, Ty. IV (9).** Three, one has full margins, others ample to slightly in, unusually dark shade, tied by "Philadelphia Pa." cds on cover to McConnellsburg Pa. with provision dealer's blue corner card, small waterstain at B.R., otherwise Fine and handsome ....**(Photo)** E. 200-300

1187 ✉ **1c Blue, Ty. IV (9).** Pos. 52-54L1L, horizontal strip of three, three different recut varieties incl. double T. &. B., single T. and double B., single T. & B., mostly large margins, deep shade, tied by bold brownish "Conwayborough S.C. Feb. 21" balloon-style cds on buff cover to Charleston, minor faint waterstain at R., still Very Fine, ex Judd ....**(Photo)** E. 200-300

1188 **3c Orange Brown (10).** Three large margins, close at T., intense shade and impression, small Boston "Paid" grid, Very Fine .....**(Photo)** 90.00

1189 **3c Orange Brown, Dull Red (10, 11).** 30 stamps selected for margins and cancellations, No. 10 (four) incl. "PAID" (two), red grid, No. 11 (26) incl. strip of four, seven sheet margin singles, overall Very Fine group 566.00

1190 ⊞ **3c Orange Brown (10).** Block of four, rich color, New York cds, margins touching to cutting into design, nonetheless better-than-average sound condition for this rare classic multiple.....**(Photo)** E. 1,000-1,500

1191 ✉ **3c Orange Brown (10).** Ample margins almost all around, touched at upper left, rich color, tied by vivid red grid, matching **"Richmond Va. Jul. 9" (1851) first month** cds on blue folded letter to New York, Very Fine.....**(Photo)** E. 200-300

1192 ✉ **3c Orange Brown (10).** Clear to ample margins, rich color, tied by blue grid, matching "Lowell Ms. 3 cts. Paid Dec. 27" cds on cover to Charleston S.C., Very Fine ....**(Photo)** E. 100-150

1193 ✉ **3c Orange Brown (10).** Ample margins to just barely in, tied by black grid and red "Chicago Ill. Sep. 18" cds on embossed lady's cover to Barryville N.Y., with 1851 enclosure, Very Fine ..... **(Photo)** E. 150-200

1194 ★ **3c Dull Red (11).** Horizontal pair, o.g., just into at T., rich color, fresh and Fine ..... **(Photo)** 475.00

1195 **3c Dull Red (11).** B.L. corner sheet margin, massive 8mm both ways with guide line at L., light cds cancel, natural inclusion in margin, Very Fine, a tremendous stamp ..... **(Photo)** E. 150-200

1196 **3c Dull Red (11).** Three singles, Pos. 31R7, 80L7, 51R7, each with large 4-5mm sheet margin at side with guide line, light cancels, fresh and Extremely Fine Gems ..... **(Photo Ex)** 30.00

1197 ✉ **3c Dull Red (11).** Ample margins to slightly in, bright shade, tied by red "Thetford Vt. Jul. 7" cds on embossed lady's cover, Very Fine ..... **(Photo)** E. 100-150

1198 ✉ **3c Dull Red (11).** Five covers, incl. line thru "Three Cents" variety, Leominster "3" cancel, strip of three with 1c No. 9 from Woodside Cal. to Ohio (ms. pmk.), generally Fine-Very Fine ..... E. 200-300

1199 **5c Red Brown (12).** Three margins, in at L., light cancel, tiny thin, Fine ..... **(Photo)** 1,100.00

1200 **5c Red Brown (12).** Three margins, just into at B., light cds cancel, faint crease, Fine ..... **(Photo)** 1,100.00

1201 **10c Green, Ty. II (14).** Large to immense margins showing parts of adjoining stamps at sides, grid cancel, fresh and Extremely Fine ..... **(Photo)** 225.00

1202° **10c Green, Ty. II (14).** Large margins, neat town datestamp, Extremely Fine ..... **(Photo)** 225.00

1203 ⊞ **10c Green, Ty. II (14).** Horizontal block of six, mostly ample margins on three sides, cut into bottom, San Francisco cds, tiny tear at R., rare used block, Scott Retail for pair and block ..... **(Photo)** 4,500.00

1204 **10c Green, Ty. III (15).** Large margins all around, unobtrusive cancel, Extremely Fine and choice ..... **(Photo)** 225.00

1205 **10c Green, Ty. III (15).** Large margins all around, black town and red transit cancels, Extremely Fine, with 1989 P.F. certificate ..... **(Photo)** 225.00

1206 **10c Green, Ty. IV (16).** Pos. 74L1, recut at top, large even margins, rich color, town cds, light vertical crease, otherwise Extremely Fine, with 1997 P.F. certificate ..... **(Photo)** 1,500.00

1207 (★)⊞ **12c Black (17).** Left sheet margin block of four, unused (regummed), ample margins to just in, defective incl. repair and part of stamps painted in, still appears Fine-Very Fine, a rare block, with 1998 P.F. certificate ..... **(Photo)** 18,500.00

1208 **12c Black (17).** Large margins showing part of adjacent stamps at T. and L., very light blue cds cancel, sharp impression, tiny corner crease, otherwise Extremely Fine ..... **(Photo)** 330.00

1209 **12c Black (17).** Ample margins all around, unobtrusive cancel, fresh and Very Fine ..... **(Photo)** 325.00

1210 **12c Black (17).** Horizontal pair, three full margins, clear to full at L., red New Orleans cds, Fine-Very Fine, with 1998 P.F. certificate ..... **(Photo)** 700.00

1211 ⊞ **12c Black (17).** Block of four, ample margins to slightly in, grid cancels, repaired at left with part of design and cancel painted in, Average appearance, rare ... **(Photo)** 4,250.00

1857-60 ISSUE

1212 **1c Blue, Ty. I, 10c Green, Ty. V (18, 35),** slightly overlapping, tied to piece by neat cds cancel, well-centered, 10c Very Fine, 1c Extremely Fine ..... **(Photo)** 540.00

1213 **1c Blue, Ty. I/II (18/20).** Plate 12, vertical pair, unusually dark shade, 5-bar grid in circle cancel, Very Good ..... **(Photo)** 725.00

1214 ✉ **1c Blue, Ty. II/I/II (20/18/20).** Plate 12, vertical strip of three, deep shade, perfs in at L., tied by "New-York Aug. 3, 1861" cds and grid on folded cover to North White Creek N.Y., forwarder's blue framed handstamp beneath strip, ms. docketing dated **June 29, 1861,** possibly originating in the South and forwarded outside of mails after termination of North-South postal service (expresses continued to carry mail until late August), one flap removed, slight bend barely affects one stamp, Fine, intriguing usage ..... **(Photo)** E. 500-750

1215 **1c Blue, Ty. II (20).** Three wide margins, in at B., bold Aug. 1861 double-circle ds, Very Fine, with 1998 P.F. certificate ..... **(Photo)** 225.00

1216 **1c Blue, Ty. II (20).** Pos. 11/21/31R2, vertical strip of three with left sheet margin, rich color, town cds, B. pair faintly creased, Very Fine appearance ..... **(Photo)** 700.00

1217 **1c Blue, Ty. III-III-IIIa (21-21-22).** Pos. 55-57L4, horizontal strip of three, **blue** "Lexington Ky." cds, rich color, right pair has scissors-trimmed perfs, left stamp (Ty. III) has tiny faint toned spot, Scott Retail as single ($1,600.00) and combination pair .... **(Photo)** 3,700.00

1218 **1c Blue, Ty. IIIa (22).** Well-centered, deep rich color, fresh and Very Fine .... **(Photo)** 375.00

1219 ✉ **1c Blue, Ty. IV (23).** Pos. 86-87L1L pair and 97L1L single, (86L has a few short perfs), deep shade, well-centered, tied by "Troy, N.Y. Paid. Mar. 9" (1858) cds on folded letter to Trenton N.J., minor edge toning, still Fine, the perforated Type IV stamp is extremely scarce on cover — Scott Retail off cover is $1,675.00..... **(Photo)** E. 500-750

1220 ★ **1c Blue, Ty. V (24).** Full o.g., well-centered and Very Fine ..... **(Photo)** 175.00

1221 ★★⊞ **1c Blue, Ty. V (24).** Mint N.H. top sheet margin block of eight, adherence in selvage only, gum and paper somewhat toned, a few skips and light wrinkles, Very Fine centering and attractive ..... **(Photo)** 1,500.00

1222 **1c Blue, Ty. V (24).** Tied on piece by **red N.Y.C. carrier** cds, Very Fine..... ..... **(Photo)** E. 75-100

1223 **1c Blue, Ty. V (24).** Vertical pair with straddle margin at R., tied on piece by two strikes of **black N.Y.C. carrier cds,** faint toning, otherwise Very Fine ..... **(Photo)** E. 75-100

1224 ✉ **1c Blue, Ty. V (24).** Horizontal strip of three, deep shade, trimmed slightly into design, tied by **blue "N.O. & Vicksburg R.M. Jan. 28" (River Mail)** route agent's cds on buff cover to Port Gibson Miss., Fine cover, extremely scarce..... **(Photo)** E. 400-500

1225 ✉ **1c Blue, Ty. V (24).** Two vertical strips of three, Pos. 51/61/71R8 and 61/71/81R8 with wide straddle margin at L. showing guideline and **engraver's flaw** adjacent to 71R, each used on cover, former tied by greenish blue **"Oakland Or."** cds to Roseburg Ore., latter has ms. cancels with Fremont Wis. cds to Gowanda N.Y. (minor toning), Very Fine pair . ..... **(Photo Ex)** E. 200-300

1226 **3c Rose, Ty. I (25).** Twelve, cds cancels, overall very well-centered and fresh, incl. five with blue cancels and one Boston "Paid", a Very Fine group 849.00

1227 ⊞ **3c Rose, Ty. I (25).** Block of four, pen cancels, rich color, the 3c Type I was the first stamp perforated by Toppan, Carpenter, and their difficulty with the new Bemrose perforator is strikingly evident in this block, rare ..... **(Photo)** 7,000.00

1228 ★⊞ **3c Dull Red, Ty. II (26).** Block of six and block of ten, block of six Mint N.H., block of ten with six stamps Mint N.H., four lightly hinged or small h.r., two stamps with light vertical crease, rich color, Fine-Extremely Fine, Scott Retail as hinged .**(Photo)** 1,250.00

1229 **3c Dull Red, Ty. II (26).** Cancelled by bold "Paid" in "3" fancy cancel, faint crease, Fine ..... **(Photo)** E. 75-100

1230 **5c Brick Red (27).** Bold Alexandria 1859 cds, reperfed at L., Very Fine appearance, with 1998 P.F. certificate..... **(Photo)** 900.00

1231 **5c Brick Red (27).** Vertical pair, fresh and bright color, full perfs at T. and showing large portion of adjacent stamp, New Orleans cds, Fine, with 1998 P.F. certificate .... **(Photo)** 1,900.00

1232 ★ **5c Red Brown (28).** Large part o.g., rich color, tiny ink specks on face — unworthy of mention except that the P.F. notes them on certificate — Very Good and scarce with original gum, with 1998 P.F. certificate ..... **(Photo)** 2,750.00

1233 **5c Red Brown (28).** Horizontal pair, rich color, neat New Orleans 1859 datestamps, centered to R., single pulled perf and thin spot on R. stamp, otherwise Very Good .... **(Photo)** 925.00

1234 **5c Red Brown (28).** Vertical strip of three, each with parts of adjacent stamps at R., great color and very well-centered, each with red grid cancel, black pen cancels removed, otherwise fresh and Extremely Fine ..... **(Photo)** 675.00

1235 ★ **5c Orange Brown, Ty. II (30).** O.g., h.r., deep rich color, Fine ..... **(Photo)** 1,050.00

1236 ★ **5c Brown, Ty. II (30A).** O.g., paper h.r., Very Fine, the Brown Type II stamp is much scarcer with original gum than its Orange Brown counterpart..... **(Photo)** 1,500.00

1237 **5c Brown, Ty. II (30A).** Deep shade, with parts of adjacent stamps at sides, bold red grid cancel, very fresh and Extremely Fine ..... **(Photo)** 280.00

1238 **5c Brown, Ty. II (30A).** Blue cancel, well-centered and Extremely Fine..**(Photo)** 265.00

1239 **5c Brown, Ty. II (30A).** Fresh, nice color, Very Fine..... **(Photo)** 260.00

1240 ⊞ **10c Green, Ty. II (32).** Block of four, dark shade and fine impression, San Francisco cds, tear at B.L., reperfed at T., Fine appearance ..... **(Photo)** 4,500.00

1241 **10c Green, Ty. V (35).** Horizontal strip of four, deep rich color, bold red grid cancels, R. pair faint diagonal crease, otherwise Extremely Fine, Scott Retail as two pairs .... **(Photo)** 310.00

1242 **10c Green, Ty. V (35).** Well-centered single tied by faint San Francisco cds to large piece with blue Overland Mail four-horse stagecoach design, Very Fine ..... **(Photo)** 65.00

1243 **10c Green, Ty. V (35).** Ten stamps, incl. horizontal strip of three, bright and fresh, six with red cancels, two with tiny faults, generally well-centered and Very Fine, Scott Retail as singles 695.00

1244 (★) **12c Black (36).** Unused (no gum), fine impression, Fine, with 1998 P.F. certificate .... **(Photo)** 675.00

1245 **24c Gray Lilac (37).** Well-centered, bold red grid, Extremely Fine and choice, with 1998 P.F. certificate ..... **(Photo)** 330.00

1246 (★) **30c Orange (38).** Unused (no gum), Fine..... **(Photo)** 850.00

1247 (★) **90c Blue (39).** Unused (no gum), rich color, wide margins at sides, tiny tear at B., otherwise Very Fine, with 1998 P.F. certificate ..... **(Photo)** 1,300.00

1248 (★) **90c Blue (39).** Unused (no gum), rich color, two small tears, otherwise Very Fine .... **(Photo)** 1,300.00

1875 REPRINT OF 1857-60 ISSUE

1249 ★ **1c Bright Blue, Reprint (40).** Without gum as issued, two short perfs at T.R., otherwise Fine..... **(Photo)** 525.00

1250 ★ **3c Scarlet, Reprint (41).** Without gum as issued, brilliant color, negligible short perf at L., otherwise Fine..... **(Photo)** 2,200.00

1251 ★ **5c Orange Brown, Reprint (42).** Without gum as issued, well-centered, ms. "1857" date on back, faintly toned, otherwise Fine ..... **(Photo)** 950.00

1252 ★ **10c Blue Green, Reprint (43).** Without gum as issued, well-centered, deep shade, small toned spot, trimmed perfs at R., otherwise Very Fine..... **(Photo)** 1,900.00

1253 ★ **12c Greenish Black, Reprint (44).** Without gum as issued, well-centered, faint toning, few blunted perfs, still Very Fine ..... **(Photo)** 2,250.00

1254 ★ **12c Greenish Black, Reprint (44).** Without gum as issued, nice greenish shade, small corner crease at T.R., otherwise Fine, with 1998 P.F. certificate..... **(Photo)** 2,250.00

1255 ★ **24c Blackish Violet, Reprint (45).** Without gum as issued, well-centered, rich color on bright paper, reperfed at R., Very Fine appearance ..... **(Photo)** 2,250.00

1256 ★ **30c Yellow Orange, Reprint (46).** Without gum as issued, well-centered, vibrant color, trimmed perfs at L., otherwise Very Fine ..... **(Photo)** 2,250.00

1861-66 ISSUE

1257 ★ **3c Brown Rose, First Design (56).** Full o.g., deep shade, fresh and Fine **(Photo)** 475.00

1258 (★) **10c Dark Green, First Design (62B).** Unused (no gum), rich color, faint crease, otherwise Fine, with 1972 P.F. certificate ..... **(Photo)** 3,500.00

1259 **1c Blue (63).** Well-centered, very fresh paper, light red cds, Extremely Fine and choice.. ..... **(Photo)** 30.00

1260 **1c Blue (63).** Vertical strip of three, rich color, sharp proof-like impression, lightly cancelled, overall Very Fine, the center stamp is an Extremely Fine Gem .**(Photo)** 80.00

1261 ★⊞ **3c Rose (65).** Block of four, o.g., small printer's ink smear on B.R. stamp, Very Fine .... **(Photo)** 575.00

1262 **3c Rose (65).** Bright **red New York City star** fancy cancel, fresh and Extremely Fine, a gorgeous stamp..... **(Photo)** E. 100-150

1263 ★ **3c Lake (66).** Disturbed o.g., couple nibbed perfs at T., otherwise Very Good, rare trial printing ..... **(Photo)** 2,000.00

1264 **5c Olive Yellow (67b).** Brilliant "day-glo" shade, face-free grid cancel, horizontal crease, otherwise Fine, with 1998 P.F. certificate ..... **(Photo)** 750.00

1265 **12c Black (69).** Well-centered, wide margins, lightly cancelled, an Extremely Fine Gem, with 1996 P.F. certificate ..... **(Photo)** 85.00

1266 **30c Orange (71).** Deep shade, wide margins, fresh and Very Fine, with 1988 P.F. certificate ..... **(Photo)** 120.00

1267 ⊞ **30c Orange, 90c Blue (71, 72).** Blocks of four, 30c target cancels, pulled perf at T.L., tears in B.R. stamp, 90c cork cancels, top perfs slightly scissors trimmed, creases, both Very Good-Fine centering and rare ..... **(Photo)** 5,400.00

1268 P **90c Blue, Large Die Proof (72P1).** Die sunk on 157 x 100mm card, mounting faults on back, Very Fine 500.00

1269 (★) **90c Blue (72).** Unused (no gum), small closed tear at T., otherwise Very Fine, with 1998 P.F. certificate ..... **(Photo)** 1,300.00

1270 **90c Blue (72).** Nice color, Very Fine ..... **(Photo)** 350.00

1271 **5c Brown (76).** Enormous wide margins on fresh bright paper, blue cds, Extremely Fine Gem, with 1998 P.F. certificate ..... **(Photo)** 95.00

1272 **5c Brown (76).** Very well-centered, cork cancel, Extremely Fine and choice, with 1998 P.F. certificate ..... **(Photo)** 95.00

1273 **15c Black (77).** Well-centered, jumbo margins at T. & B., red and black cancels, Extremely Fine, with 1997 P.F. certificate ..... **(Photo)** 140.00

1274 ⊞ **24c Grayish Lilac (78a).** Block of four, segmented cork cancels, slight creasing and tiny tears, otherwise Fine, very attractive and scarce used block ..... **(Photo)** 725.00

1867-68 GRILLED ISSUE

1275 ★ **3c Rose, D. Grill (85).** Unused (no gum), strong grill, bright color in typical Rose shade, couple nibbed perfs, otherwise Fine, very scarce unused ..... **(Photo)** 2,500.00

1276 ★ **2c Black, Z. Grill (85B).** O.g., faint toning, trivial corner crease at T.R., otherwise Very Good ..... **(Photo)** 4,750.00

1277 ★ **2c Black, Z. Grill (85B).** O.g., clear sharp impression and grill, few perf tips toned, otherwise fresh and Fine, scarce with o.g. ..... **(Photo)** 4,750.00

1278 **12c Black, Z. Grill (85E).** Well-centered within four very large margins, small faults, Extremely Fine appearance ..... **(Photo)** 950.00

1279 ⊞ **1c Blue, E. Grill (86).** Block of four, cork cancels, brilliant color, corner crease at T.L., minor perf separations, Very Good ..... **(Photo)** 2,500.00

1280 **10c Green, E. Grill (89).** Bright color, quartered cork cancel, Very Fine, with 1998 P.F. certificate ..... **(Photo)** 275.00

1281 (★) **5c Brown, F. Grill (95).** Unused (no gum), fine impression, dark shade, Fine and scarce unused 5c F. Grill ..... **(Photo)** 1,300.00

1282 **5c Brown, F. Grill (95).** Circle of V's cancel, Fine, with 1998 P.F. certificate ..... **(Photo)** 525.00

1283 ★ **10c Yellow Green, F. Grill (96).** Part o.g., well-centered, rich color, small natural internal crease, some nibbed perfs, otherwise Very Fine ..... **(Photo)** 1,750.00

1284 (★) **15c Black, F. Grill (98).** Unused (no gum), fine impression, tiny thin speck, Very Good appearance ..... **(Photo)** 1,400.00

1285 ★ **24c Gray Lilac, F. Grill (99).** O.g., h.r., small internal crease, short perf, backstamp does not show thru, otherwise fresh and Fine ..... **(Photo)** 3,500.00

1286 **30c Orange, F. Grill (100).** Light **French Maritime Anchor in Diamond** cancel, fresh and Fine, with 1995 P.F. certificate ..... **(Photo)** 600.00

1287 ⊞ **30c Orange, F. Grill (100).** Block of four, partly split grill, segmented cork cancel, faint crease and couple minor faults, perfs in, still an attractive and extremely rare used block ..... **(Photo)** 8,000.00

1288 (★) **90c Blue, F. Grill (101).** Unused (no gum), rich color, fine impression on bright paper, Fine ..... **(Photo)** 4,000.00

1875 RE-ISSUE OF 1861-66 ISSUES

1289 ★ **1c Blue, Re-Issue (102).** O.g., fresh and Fine ..... **(Photo)** 650.00

1290 (★) **3c Brown Red, Re-Issue (104).** Unused (no gum), well-centered, proof-like color and impression, small sealed tear at R., Very Fine appearance ..... **(Photo)** 1,950.00

1291 ★ **5c Brown, Re-Issue (105).** Slightly disturbed o.g., couple short perfs, otherwise Fine ..... **(Photo)** 2,100.00

1292 ★ **10c Green, Re-Issue (106).** Part o.g., couple nibbed perfs, otherwise Fine ..... **(Photo)** 2,250.00

1293 (★) **15c Black, Re-Issue (108).** Unused (no gum), tiny thin and tear at T., Fine and attractive, only 397 issued, with 1976 P.F. certificate ..... **(Photo)** 2,100.00

1294 ★ **15c Black, Re-Issue (108).** Part o.g., faint toning, otherwise Fine ..... **(Photo)** 3,000.00

1295 (★) **30c Brownish Orange, Re-Issue (110).** Unused (no gum), small thin spot, few short perfs, Very Fine appearance ..... **(Photo)** 2,800.00

1296 (★) **90c Blue, Re-Issue (111).** Unused (no gum), well-centered, rich color, faint thin spot, short perf at L., otherwise Extremely Fine ..... **(Photo)** 3,750.00

1869 PICTORIAL ISSUE

1297 (★) **1c-30c 1869 Pictorial (112/133).** Select group, containing 3c & 12c with part o.g., 1c, 6c, 10c unused (no gum), 30c and 1c Re-issue regummed, also 2c Small Numeral essay, several well-centered (1c, 3c, 6c & 12c), trivial flaws, Fine-Very Fine appearance ..... **(Photo Ex)** 6,625.00

1298 **1c-90c 1869 Pictorial (112-122).** Used, generally well-centered, minor faults but Very Fine appearance ..... **(Photo Ex)** 4,195.00

1299 ★⊞ **1c Buff (112).** Block of four, slightly disturbed o.g., rich color, tiny tear at T.R., otherwise Fine ..... **(Photo)** 3,600.00

1300 **1c Buff (112).** Wide margins on fresh bright paper, blue quartered cork cancel, Extremely Fine Gem, purple backstamp, with 1998 P.F. certificate ..... **(Photo)** 105.00

1301 ★⊞ **2c Brown (113).** Block of four, o.g., Fine-Very Fine ..... **(Photo)** 1,900.00

1302 ★ **3c Ultramarine (114).** Full o.g., tiny h.r., bright color, fresh paper, well-centered, Extremely Fine ..... **(Photo)** 250.00

1303 ★ **3c Ultramarine (114).** Full o.g., tiny h.r., bright color, fresh paper, well-centered and Very Fine ..... **(Photo)** 250.00

1304 **3c Ultramarine (114).** Two jumbo singles, one with blue target cancel, well-centered, Extremely Fine and choice ..... **(Photo)** 31.00

1305 (★) **6c Ultramarine (115).** Unused (no gum), well-centered, fresh and bright color, small repair at B., appears Extremely Fine, with 1997 P.F. certificate ..... **(Photo)** 850.00

1306 (★)⊞ **6c Ultramarine (115).** Block of four, regummed, reperfed at L., perfs in, fresh and Very Good appearance ..... **(Photo)** 7,500.00

1307 **6c Ultramarine (115).** Well-centered, bold blue target cancel, fresh and Extremely Fine ..... **(Photo)** 165.00

1308 **6c Ultramarine (115).** Bright color, neat **blue** San Francisco 1870 datestamp, reperfed at R., Fine appearance ..... **(Photo)** 165.00

1309 ★ **10c Yellow (116).** Disturbed o.g., well-centered with wide margins, rich color, minor faults, Very Fine and attractive ..... **(Photo)** 1,500.00

1310 **10c Yellow (116).** Well-centered, perfectly struck target cancel, small diagonal crease at T.L., otherwise Extremely Fine, with 1998 P.F. certificate ..... **(Photo)** 155.00

1311 **10c Yellow (116).** Clear **New York Steamship** cds, fresh and Fine ..... **(Photo)** 155.00

1312 **10c Yellow (116).** Horizontal pair, well-centered with wide margins, segmented cork cancels, trivial corner perf crease at B.R., otherwise Extremely Fine pair ..... **(Photo)** 250.00

1313 ⊞ **10c Yellow (116).** Block of four, pen cancels removed, causing discoloration that appears to be black cancels, repaired, still of vivid color and Fine appearance, very rare ..... **(Photo)** 4,500.00

1314 (★) **12c Green (117).** Unused (no gum), trivial natural inclusion, fresh and Very Fine, with 1996 P.F. certificate ..... **(Photo)** 850.00

1315 ★ **12c Green (117).** Block of four, o.g., creases affecting all stamps, otherwise Good, very rare ..... **(Photo)** 7,500.00

1316 ★ **15c Brown & Blue, Ty. I (118).** Part o.g., Fine, scarce unused Type I. **(Photo)** 5,000.00

1317 ★ **15c Brown & Blue, Ty. II (119).** O.g., well-centered with very wide margins all around, deep rich color and a clear sharp impression, very fresh appearance, light crease, otherwise Extremely Fine, a gorgeous stamp ..... **(Photo)** 1,800.00

1318 (★) **15c Brown & Blue, Ty. II (119).** Unused (no gum), rich colors, reperfed at R., Very Fine appearance ..... **(Photo)** 1,000.00

1319 **15c Brown & Blue, Ty. II (119).** Well-centered, quartered cork cancel, small filled-in thin spot at B.L., appears Extremely Fine, Richter backstamp, with 1998 P.F. certificate.. .....**(Photo)** 225.00

1320 **15c Brown & Blue, Ty. II (119).** Small circle of wedges cancel, bright colors, B.R. corner perf crease, Very Fine .....**(Photo)** 225.00

1321 (★) **24c Green & Violet (120).** Unused (no gum), scissors-separated which is described as reperfed at L. and B. on accompanying certificate but which gauges correctly, Fine appearance, purple backstamp shows thru at B.R., with 1998 P.F. certificate ....**(Photo)** 2,750.00

1322 (★) **24c Green & Violet (120).** Unused (no gum), rich colors, fresh and Fine ....**(Photo)** 2,750.00

1323 (★) **24c Green & Violet (120).** Unused (no gum), rich colors, expertly filled thin, Fine..... .....**(Photo)** 2,750.00

1324 **24c Green & Violet (120).** Clear strike of **New York Steamship** cds, faint crease, otherwise Very Fine, extremely rare cancel on the 24c, with 1981 P.F. certificate ....**(Photo)** 900.00

1325 **24c Green & Violet (120).** Rich colors, neat strike of **red Leaf** cancel (usually on New York supplementary mail), thin spot, Fine appearance.....**(Photo)** 850.00

1326 ★ **30c Ultramarine & Carmine (121).** O.g., bright colors on fresh white paper, reperfed at B., Very Fine.....**(Photo)** 4,750.00

1327 ⊞ **30c Blue & Carmine (121).** Block of four, usual smudge cancels, slight creases and small thin at T.L., otherwise Fine-Very Fine .....**(Photo)** 3,000.00

1328 **90c Carmine & Black (122).** Light cancel, bright colors, fresh and Fine, with 1993 P.F. certificate .....**(Photo)** 1,750.00

1329 **90c Carmine & Black (122).** Deep rich colors, target cancel, small repair at T.L., tiny pinhole at T.R., appears Very Fine, with 1998 P.F. certificate.....**(Photo)** 1,750.00

1330 **90c Carmine & Black (122).** Small faults, appears Fine .....**(Photo)** 1,750.00

1875 RE-ISSUE OF 1869 PICTORIAL ISSUE

1331 (★) **2c Brown, Re-Issue (124).** Unused (no gum), rich color, Very Fine .....**(Photo)** 325.00

1332 ★ **3c Blue, Re-Issue (125).** O.g., few short perfs at L., otherwise Very Good..... .....**(Photo)** 4,250.00

1333 ★ **6c Blue, Re-Issue (126).** O.g., well-centered, Very Fine.....**(Photo)** 1,100.00

1334 ★ **10c Yellow, Re-Issue (127).** Disturbed o.g., vibrant color, Very Fine ...**(Photo)** 1,750.00

1335 (★) **15c Brown & Blue, Re-Issue (129).** Unused (no gum), bright and fresh, Very Fine..... .....**(Photo)** 1,000.00

1336 ★ **24c Green & Violet, Re-Issue (130).** O.g., fresh and Fine.....**(Photo)** 1,600.00

1337 (★) **24c Green & Violet, Re-Issue (130).** Unused (no gum), fresh and bright, couple of perf flaws, otherwise Fine.....**(Photo)** 1,000.00

1338 (★) **30c Blue & Carmine, Re-Issue (131).** Unused (regummed), bright colors, Fine ....**(Photo)** 1,750.00

1339 (★) **90c Carmine & Black, Re-Issue (132).** Unused (no gum), rich colors, reperfed T. and R., otherwise Fine, with 1974 P.F. certificate.....**(Photo)** 3,250.00

1870-93 BANK NOTE ISSUES

1340 (★) **1c-7c 1870 Bank Note Grills (134-138).** Unused (no gum, except 1c disturbed o.g.), 6c few trimmed perfs, 7c toned, corner crease, otherwise Fine-Very Fine 4,750.00

1341 **1c-15c 1870 Bank Note Grills (134-138, 141).** Cork cancels (6c with blue cancel removed), each has small faults, Fine-Very Fine appearance..... 1,907.00

1342 (★) **6c Carmine, Grill (137).** Unused (no gum), slight creases, reperfed at R., appears Extremely Fine, with 1988 P.F. certificate.....**(Photo)** 1,600.00

1343 **12c Dull Violet, Grill (140).** Tiny corner crease, Fine .....**(Photo)** 2,750.00

1344 **12c Dull Violet, Grill (140).** Cork cancel, strong grill, faint crease and tiny tear, otherwise Very Good.....**(Photo)** 2,750.00

1345 ★ **15c Orange, Grill (141).** Disturbed o.g., bright color, corner crease at T.R., tiny margin tear at T., backstamp does not show thru, otherwise Fine, very rare with original gum ... .**(Photo)** 4,000.00

1346 **15c Orange, Grill (141).** Light target cancel, Fine ..... **(Photo)** 950.00

1347 **15c Orange, Grill (141).** Bright color, faint crease with tiny internal tear, Fine appearance, signed Brookman ..... **(Photo)** 950.00

1348 ★ **90c Carmine, Grill (144).** Full original gum, bright shade, very distinct grill, Fine, rare with original gum ..... **(Photo)** 9,500.00

1349 (★) **90c Carmine, Grill (144).** Unused (no gum), reperfed at R., Very Good appearance ..... **(Photo)** 6,000.00

1350 **90c Carmine, Grill (144).** Rich color, Fine ..... **(Photo)** 1,200.00

1351 **90c Carmine, Grill (144).** Horizontal strip of three, cork cancels, clear grills, a few faint wrinkles, otherwise Very Good, extremely rare multiple of the 90c Grill ..... **(Photo)** 3,750.00

1352 (★) **1c-12c 1873 Bank Notes (145-151).** Unused (regummed or no gum, except 12c part o.g.), all have one or two small faults, Fine-Very Fine appearance 1,980.00

1353 ★⊞ **1c Ultramarine (145).** R. margin block of four, unused (no gum), nice color, well-centered for the issue, Very Fine, with 1988 P.F. certificate, Scott Retail as four singles ..... **(Photo)** 640.00

1354 ★ **3c Green (147).** Two singles, o.g., lightly hinged, natural s.e. at L., one with faint creases (not mentioned on accompanying certificate), otherwise Extremely Fine, with photocopy of 1990 P.F. certificate for block of eight from which this was the L. vertical pair 480.00

1355 **6c Carmine (148).** Twelve singles, most with fancy cancels, some in colors, deep shades, generally well-centered and Very Fine ..... **(Photo Ex)** 210.00

1356 ★★ **7c Vermilion (149).** Mint N.H., well-centered, vibrant color, Fine, very rare in Never Hinged condition, with copy of 1998 P.F. certificate for block from which this superb stamp originates, Scott Retail for hinged ..... **(Photo)** 575.00

1357 ★⊞ **7c Vermilion (149).** Bottom sheet margin block of four, bottom pair Mint N.H., top pair appears N.H. except for tiny disturbance, vivid color, small covered-up scuff on T.L. stamp, otherwise Fine, very scarce block containing two Mint N.H. stamps, with copy of 1998 P.F. certificate for original block of six ..... **(Photo)** 2,500.00

1358 **12c Dull Violet (151).** Bold **blue "GIN" Barrel** fancy cancel of Chicago, stamp centered to T.R., two tiny corner creases, still a Very Fine example of this rare cancel, scarce on this stamp ..... **(Photo)** E. 600-700

1359 ⊞ **12c Dull Violet, 15c Bright Orange (151, 152).** Blocks of four, 12c cancelled in blue, tiny tear at B.L., 15c neatly cancelled by cork, small faults (ex Eagle), Fine-Very Fine appearance, very scarce ..... **(Photo)** 1,935.00

1360 (★) **24c Purple (153).** Unused (no gum), well-centered, bright and fresh except for faint toning in corners, otherwise Extremely Fine ..... **(Photo)** 675.00

1361 ★ **90c Carmine (155).** O.g., wide margins, rich color, minor faults incl. small sealed tear, Extremely Fine appearance ..... **(Photo)** 2,500.00

1362 (★) **1c-90c 1873 Bank Notes (156-163, 165-166).** Unused except 30c cleaned and regummed, 90c o.g., others no gum, mixed centering and minor faults, mostly Very Good-Fine appearance 5,285.00

1363 ⊞ **1c-30c 1873 Bank Notes (156-159, 161-163, 165).** Used blocks of four, 12c pen cancel, others have cork or oval cancels, minor faults and mixed centering, nevertheless an attractive and very scarce group ..... **(Photo Ex)** 2,482.00

1364 ★⊞ **6c Dull Pink (159).** Left sheet margin block of eight, o.g., rich color, one stamp has toned perfs and a crease that affects one other, otherwise Very Good-Fine ..... **(Photo)** 3,300.00

1365 **10c Brown (161).** Very well-centered, cancelled by perfectly struck **NYFM cancel,** Extremely Fine Gem, with 1998 P.F. certificate ..... **(Photo)** 16.00

1366 (★)⊞ **90c Rose Carmine (166).** Block of four, unused (no gum), rich color, reperfed at R., Fine appearance ..... **(Photo)** 10,000.00

1367 ⊞ **90c Rose Carmine (166).** Block of eight with wide bottom margin showing trace of imprint, unusual cork cancels, faint crease in two stamps, faulty at upper right, still a Fine and very scarce large used multiple ..... **(Photo)** 4,300.00

1368 (★) **1c-90c 1879 Bank Notes (182-185, 187, 189-191).** 2c, 3c, 5c & 15c o.g. (disturbed on 5c), others unused (no gum), 30c & 90c regummed and reperfed, otherwise Fine-Very Fine 3,115.00

1369 ⊞ **1c-90c 1879 Bank Notes (182-191).** Used blocks of four, incl. 10c with and without secret mark, mostly Fine-Very Fine appearance with minor faults, scarce group ..... **(Photo Ex)** 2,251.00

1370 ★ **15c Red Orange (189).** O.g., tiny h.r., intense color, perfectly centered, tiny perf disc inclusion, Extremely Fine Gem.....**(Photo)** 300.00

1371 ★⊞ **1c-10c 1881-83 Bank Notes (206-207, 209-211).** Blocks of four, disturbed o.g., VG-Fine centering, 10c Very Fine appearance with minor faults..... 2,110.00

1372 ★⊞ **6c Deep Brown Red (208a).** Block of four, o.g., lightly hinged, fresh and Fine .....**(Photo)** 1,600.00

1373 ★ **1c-90c 1887-88 Bank Notes (212-218).** 2c & 90c o.g., 3c & 5c disturbed o.g., others unused (regummed), minor faults, Fine-Very Fine appearance 2,115.00

1374 ★⊞ **1c-5c 1888 Bank Notes (212-216).** Blocks of four, o.g., 3c Mint N.H., 5c one stamp nicked, others have small faults, otherwise Fine-Very Fine 2,515.00

1375 ⊞ **1c-90c 1887-88 Bank Notes (212-218).** Used blocks of four, 3c, 5c & 90c small creases, a few other tiny faults, Fine-Very Fine and scarce group 1,745.00

1376 ★⊞ **30c Orange Brown (217).** Block of four, o.g., thin T.L., scuff B.L., otherwise Very Fine.. .....**(Photo)** 1,900.00

1377 ★⊞ **90c Purple (218).** Block of four, o.g., couple small glazed spots, otherwise Fine and fresh .....**(Photo)** 5,000.00

1378 ★ **1c-90c 1890 Issue (219-229).** High values regummed, several reperfed, nice Fine-Very Fine appearing set..... E. 200-300

1379 ★ **1c-90c 1890 Issue (219-229).** Complete set, most o.g., few with faults, Fine appearing set 1,622.00

1380 ★ **1c-90c 1890 Issue (219, 219D, 221-229).** O.g., most lightly hinged, few faults, appear Very Fine..... 1,602.00

1381 ★ **1c-90c 1890 Issue (219, 220, 221, 223-229).** Nos. 220, 225 unused (no gum), others mostly o.g., minor faults, Fine appearing group 1,534.00

1382 ★⊞ **1c-30c 1890 Issue (219-225, 227-228).** Blocks of four, No. 219 plate no. block of eight, some stamps Mint N.H., a few others have disturbed o.g. from hinge removal, Fine-Very Fine 5,130.00

1383 ★ **1c Dull Blue, 2c Lake, Carmine (219, 219D, 220).** Plate no. and imprint strips of six, o.g., No. 219 plate strip of four Mint N.H., R. pair small h.r. closing small tear in one stamp, No. 219D Mint N.H., two stamps with light crease, No. 220 two stamps Mint N.H., four lightly hinged, Fine group 1,930.00

1384 ★ **3c, 6c, 8c 1890 Issue (221, 224-225).** No. 221 Mint N.H., No. 224 barest trace of disturbed o.g., No. 225 o.g., lightly hinged, bright and fresh, Very Fine..... 225.00

1385 ★ **3c Purple (221).** B. imprint and plate no. strip of five, o.g., R. three stamps paper h.r., incl. one with small thin, L. pair Mint N.H., L. stamp with faint toning, intense color, well-centered and Very Fine.....**(Photo)** 400.00

1386 ★⊞ **10c Green (226).** Block of four, bottom pair Mint N.H., top lightly hinged, Very Fine, lower left stamp Extremely Fine N.H. .....**(Photo)** 710.00

1387 ★⊞ **90c Orange (229).** Block of four, disturbed o.g., bright color and well-centered, B. pair thinned, otherwise Very Fine .....**(Photo)** 1,950.00

COLUMBIAN ISSUE

1388 ★ **1c-$1.00 Columbian (230-241).** 2c broken hat variety (Mint N.H.), others o.g. or regummed, few faults, all appear Fine-Very Fine, the 10c appears Extremely Fine 3,237.00

1389 ★ **1c-50c Columbian (230-240).** Most o.g., 1c, 2c, 5c-8c, 15c Mint N.H., few small faults, Fine-Very Fine, few appear Extremely Fine 2,030.00

1390 ★ **1c-50c Columbian (230-232, 234, 236-237, 239-240).** 1c, 2c, 5c, 8c Mint N.H., 3c, 30c & 50c unused (no gum or regummed), others o.g., a few stamps reperfed or with small fault, Fine-Very Fine appearance 1,492.00

1391 ★ **1c-50c Columbian (230-240).** O.g., mostly lightly hinged except 50c regummed, few small faults, otherwise Fine-Very Fine..... 1,737.00

1392 ★ **1c-$1.00 Columbian (230-241).** 63 unused stamps, incl. 1c (24), 3c (9), 4c (7), 5c, 6c (6), 8c, 10c (3), 15c (7), 30c, 50c (2), $1.00, few blocks, 1c (1), 15c (2) unused (no gum), otherwise o.g. or disturbed o.g., few faults, generally Fine-Very Fine..... 9,577.00

1393 ★ **1c-$2.00 Columbian (230/242).** 26 unused stamps, 24 o.g., incl. Nos. 232 (four), 233 (nine), 234 (two), 235, 236, 238-241, few Mint N.H., two unused incl. Nos. 239 (regummed), 242 (small thin), Fine-Very Fine..... 6,595.00

1394 ★★ **1c, 2c, 5c, 15c, 30c Columbian (230, 231, 234, 238, 239).** Mint N.H., fresh and bright, 1c Very Fine, otherwise Fine group 1,040.00

1395 ★ **15c, 30c, 50c Columbian (238-240).** O.g., 15c & 30c small h.r., 50c lightly hinged, rich colors, fresh and Fine trio 1,140.00

1396 ★ **15c, 30c, 50c Columbian (238-240).** 15c, 30c o.g., 50c disturbed o.g., deep shades, 30c couple tiny thins, Fine 1,140.00

1397 ★ **15c, 30c, 50c Columbian (238-240).** Two stamps each, o.g., rich colors, 15c, 50c (one each) slight edge toning, 50c small thin, half Fine, other half Very Fine 2,280.00

1398 ★⊞ **1c-30c Columbian (230-239).** Blocks of four, many stamps Mint N.H., some with slightly disturbed o.g. or h.r., 4c creased thru one pair, otherwise Fine-Very Fine 5,147.00

1399 ★⊞ **1c-15c Columbian (230-238).** Blocks of four, high values o.g. and small h.r., several other stamps Mint N.H., fresh and Fine-Very Fine, 10c & 15c blocks choice 3,827.00

1400 ★★⊞ **1c-6c Columbian (230-235).** Blocks of four, Mint N.H., rich colors, Fine 2,300.00

1401 ★⊞ **2c Columbian, Broken Hat (231 var).** Block of four, o.g., lightly hinged, deep rich color, Extremely Fine and choice ..... **(Photo)** 260.00

1402 ★ **2c Columbian, Broken Hat (231 var).** Eleven singles, o.g., three Mint N.H., eight lightly hinged, one with slight gum toning, Fine-Extremely Fine group 835.00

1403 ★ **3c Columbian (232).** O.g., lightly hinged, well-centered, rich color, Extremely Fine ..... **(Photo)** 62.00

1404 ★★ **4c Columbian (233).** R. margin part imprint single, Mint N.H., bright fresh color, well-centered, Extremely Fine Gem ..... **(Photo)** 130.00

1405 ★⊞ **4c Columbian (233).** Block of sixteen, two stamps lightly hinged (incl. one with small tear not catalogued), otherwise Mint N.H., Fine-Very Fine 1,907.00

1406 ★ **5c Columbian (234).** B. margin plate no. single, o.g., h.r., rich color, Extremely Fine and choice ..... **(Photo)** 95.00

1407 ★ **5c Columbian (234).** O.g., well-centered and rich color, Extremely Fine, with 1998 A.P.S. certificate ..... **(Photo)** 95.00

1408 ★★⊞ **5c Columbian (234).** Mint N.H. block of four, deep shade, Very Fine-Extremely Fine, R. pair Extremely Fine Gems ..... **(Photo)** 560.00

1409 ★ **6c Columbian (235).** O.g., rich color, well-centered with jumbo margins at T. and B., one thinned perf tip, otherwise an Extremely Fine Gem ..... **(Photo)** 90.00

1410 ★ **8c Columbian (236).** B. plate no., o.g., lightly hinged, rich color, very fresh and Extremely Fine ..... **(Photo)** 80.00

1411 ★★ **15c Columbian (238).** Mint N.H., deep shade, slight offset on gum, Extremely Fine ..... **(Photo)** 375.00

1412 ★★ **15c Columbian (238).** Eleven Mint N.H., three with natural s.e., some with ragged perfs or perf flaws, fresh and Very Good-Fine 4,125.00

1413 (★) **15c Columbian (238).** 55 stamps, o.g., mostly stuck together or with adherence, incl. multiples, seven faulty (not catalogued), six with natural s.e., generally Fine-Very Fine 11,040.00

1414 ★⊞ **15c Columbian (238).** Block of four, mount glazed o.g., barest traces of paper adherences on front, Fine-Very Fine appearance ..... **(Photo)** 1,000.00

1415 ★⊞ **15c Columbian (238).** Block of four, disturbed o.g., rich color, Fine-Very Fine ..... **(Photo)** 1,000.00

1416 ★⊞ **15c Columbian (238).** Block of four, o.g., T. pair lightly hinged, B. pair Mint N.H., deep shade, fresh and Fine ..... **(Photo)** 1,230.00

1417 ★⊞ **15c Columbian (238).** Block of four, slightly disturbed o.g., deep shade, Fine ..... **(Photo)** 1,000.00

1418 ★⊞ **30c Columbian (239).** Block of four, o.g., B. pair with paper adherence, others lightly hinged, natural gum wrinkle at R., Very Fine ..... **(Photo)** 1,250.00

1419 ★⊞ **30c Columbian (239).** Block of four, o.g., h.r., light bend affects T. stamps, otherwise Fine-Very Fine ..... **(Photo)** 1,250.00

1420 ★⊞ **30c Columbian (239).** Block of four, o.g., lightly hinged, rich color, Fine-Very Fine ..... **(Photo)** 1,250.00

1421 (★)⊞ **30c Columbian (239).** Block of four, unused (regummed), Fine-Very Fine, with 1977 P.F. certificate which states "o.g." ..... **(Photo)** 1,250.00

1422 ★ **50c Columbian (240).** O.g., small h.r., deep shade, fresh and Very Fine, a very pretty stamp ..... **(Photo)** 600.00

1423 ★⊞ **50c Columbian (240).** Block of four, slightly disturbed o.g., deep shade, Fine-Very Fine . ..... **(Photo)** 2,600.00

1424 ★⊞ **50c Columbian (240).** Block of four, slightly disturbed o.g., dull slate blue shade, slight toning, Fine-Very Fine ..... **(Photo)** 2,600.00

1425 **50c Columbian (240).** Very well-centered, deep rich color, unobtrusive duplex cancel, small corner crease at T.L., otherwise Extremely Fine, with 1998 P.F. certificate .... **(Photo)** 160.00

1426 (★) **$1.00 Columbian (241).** Unused (no gum), well-centered, fresh and bright color, Extremely Fine and choice, with 1998 P.F. certificate ..... **(Photo)** 1,500.00

1427 (★) **$1.00 Columbian (241).** Regummed over small thin spots, rich color, reperfed at R., Extremely Fine appearance ..... **(Photo)** 1,500.00

1428 ★ **$1.00 Columbian (241).** O.g., lightly hinged, bright color, couple unpunched perfs, Very Fine, with 1992 P.F. certificate ..... **(Photo)** 1,500.00

1429 ★ **$1.00 Columbian (241).** Disturbed o.g., rich color, well-centered and Very Fine..... ..... **(Photo)** 1,500.00

1430 ★ **$1.00 Columbian (241).** Disturbed o.g., rich color, Very Fine, with 1976 P.F. certificate .. .. **(Photo)** 1,500.00

1431 (★) **$1.00 Columbian (241).** Unused (no gum), rich color, tiny thins, appears Very Fine..... ..... **(Photo)** 1,500.00

1432 ★ **$1.00 Columbian (241).** O.g., lightly hinged, deep shade, Fine, with 1992 P.F. certificate ..... **(Photo)** 1,500.00

1433 ★⊞ **$1.00 Columbian (241).** Block of four, slightly disturbed o.g., lightly hinged, T. pair lightly creased, B.L. stamp natural inclusion, otherwise Fine ..... **(Photo)** 6,500.00

1434 ★⊞ **$1.00 Columbian (241).** Block of four, disturbed o.g., h.r., few gum soaks, reinforced perf separations, otherwise Fine..... **(Photo)** 6,500.00

1435 (★) **$2.00 Columbian (242).** Unused (regummed), corner crease, otherwise Extremely Fine appearance..... **(Photo)** 1,550.00

1436 ★ **$2.00 Columbian (242).** O.g., lightly hinged, rich color, light crease, otherwise Very Fine, with 1976 P.F. certificate ..... **(Photo)** 1,550.00

1437 (★) **$2.00 Columbian (242).** Unused, regummed over tiny thin speck, rich color, otherwise Fine ..... **(Photo)** 1,550.00

1438 (★) **$2.00 Columbian (242).** Unused, regummed over small thin spot, light gum soak at B., otherwise Very Fine..... **(Photo)** 1,550.00

1439 ★⊞ **$2.00 Columbian (242).** Block of four, o.g., h.r., rich color, Fine ..... **(Photo)** 6,750.00

1440 **$2.00 Columbian (242).** Light indistinct cancel, couple light creases, tiny thin, otherwise Very Fine ..... **(Photo)** 600.00

1441 **$2.00-$4.00 Columbian (242-244).** Small faults, $2.00 Very Fine appearance, others Fine appearance..... 2,925.00

1442 (★) **$3.00 Columbian (243).** Unused (regummed), well-centered within large even margins, tiny natural inclusion, Extremely Fine ..... **(Photo)** 2,400.00

1443 ★ **$3.00 Columbian (243).** O.g., h.r., nice color, small thin at B., otherwise Very Fine..... ..... **(Photo)** 2,400.00

1444 ★ **$3.00 Columbian (243).** Disturbed o.g., nice color, Very Fine..... **(Photo)** 2,400.00

1445 ★ **$3.00 Columbian (243).** O.g., lightly hinged, tiny thin speck and corner perf crease, otherwise Fine ..... **(Photo)** 2,400.00

1446 (★) **$3.00 Columbian (243).** Unused (regummed), rich color, T.L. corner expertly repaired, appears Fine..... **(Photo)** 2,400.00

1447 ★⊞ **$3.00 Columbian (243).** Block of four, o.g., barely hinged, deep shade, faint corner crease at B.R., otherwise Very Good-Fine ..... **(Photo)** 11,000.00

1448 **$3.00 Columbian (243).** Light indistinct cancel, deep shade, small corner crease, Fine .... **(Photo)** 975.00

1449 **$3.00 Columbian (243).** Target cancel, tiny faults, appears Fine ..... **(Photo)** 975.00

1450 ★ **$4.00 Columbian (244).** O.g., lightly hinged, deep shade, bright and fresh, well-centered and Extremely Fine, with 1992 P.F. certificate ..... **(Photo)** 3,250.00

1451 ★ **$4.00 Columbian (244).** O.g., h.r., bright color, reperfed at T., Extremely Fine appearance, with 1998 P.F. certificate ..... **(Photo)** 3,250.00

1452 ★ **$4.00 Columbian (244).** Disturbed o.g. with adherences, rich color, slight internal crease, appears Extremely Fine..... **(Photo)** 3,250.00

1453 ★ **$4.00 Columbian (244).** Slightly disturbed o.g., deep shade, tiny natural inclusion, small corner crease, otherwise Very Fine.....**(Photo)** 3,250.00

1454 (★) **$4.00 Columbian (244).** Unused (regummed), reperfed at T., single short perf at L., Very Fine appearance.....**(Photo)** 3,250.00

1455 (★) **$4.00 Columbian (244).** Unused (regummed), Very Fine.....**(Photo)** 3,250.00

1456 ★ **$4.00 Columbian (244).** Slightly disturbed o.g., faint crease at T., otherwise Fine.....**(Photo)** 3,250.00

1457 ★⊞ **$4.00 Columbian (244).** Block of four, heavily disturbed o.g., perf separations sensibly hinge reinforced, trivial natural inclusion, otherwise Fine-Very Fine..**(Photo)** 14,000.00

1458 **$4.00 Columbian (244).** Bold New York oval reg. cancel, rich color, Fine.....**(Photo)** 1,350.00

1459 ★ **$5.00 Columbian (245).** Disturbed o.g., Very Fine.....**(Photo)** 3,750.00

1460 (★) **$5.00 Columbian (245).** Unused (regummed), sharp impression, two sides reperfed, Very Fine appearance.....**(Photo)** 3,750.00

1461 (★) **$5.00 Columbian (245).** Unused (regummed), light corner crease, otherwise Very Fine.....**(Photo)** 3,750.00

1462 (★) **$5.00 Columbian (245).** Unused (no gum), fresh and Fine, with 1998 P.F. certificate.....**(Photo)** 3,750.00

1463 ★ **$5.00 Columbian (245).** Disturbed o.g., tiny thin, natural inclusion, appears Fine.....**(Photo)** 3,750.00

1464 ★ **$5.00 Columbian (245).** Slightly disturbed o.g., small h.r., sharp impression, Fine, with 1977 P.F. certificate.....**(Photo)** 3,750.00

1465 ★⊞ **$5.00 Columbian (245).** Block of four, o.g., h.r., few adherences on gum, small repaired tear at T., tiny natural inclusion, Very Good appearance.....**(Photo)** 16,500.00

1466 **$5.00 Columbian (245).** Oval reg. cancel, tiny thin, reperfed at R., Extremely Fine appearance.....**(Photo)** 1,600.00

1467 **$5.00 Columbian (245).** Light New York oval reg. cancel, Fine, with 1992 P.F. certificate.....**(Photo)** 1,600.00

END OF SECOND SESSION

THIRD SESSION (LOTS 1468-1910)
FRIDAY, NOVEMBER 13, 1998, AT 1:30 P.M.

UNITED STATES STAMPS AND COVERS

A small section of foreign is offered at the end of sale

1894-98 BUREAU ISSUE

1468 ★ **1c-50c 1894-98 Issue (246/284).** 32 unused stamps, better incl. Nos. 271, 272 (three), 273-275, 284, one to three each, thirteen Mint N.H. (Scott Retail $1,189.00), others o.g. or disturbed o.g., No. 269 (1) faulty (not catalogued), No. 271 (1) reperfed, Fine-Very Fine 1,952.00

1469 ★ **1c-50c 1894 Issue (246-260).** Disturbed o.g. or h.r., 8c thin, couple others reperfed, generally Fine appearance 1,975.00

1470 **1c-$5.00 1894 Issue (246-254, 256-263).** Used, $2.00 & $5.00 Good centering, others Fine-Very Fine appearance with minor faults 3,590.00

1471 ⊞ **1c-15c 1894 Issue (246-259).** Used blocks, 6c smudged cancels, others nicely cancelled, some small faults to be expected, generally Fine appearance 904.00

1472 **5c Chocolate (255).** Clear **U.S. Postal Agency Shanghai** cds, Extremely Fine ..... **(Photo)** E. 100-150

1473 ⊞ **50c Orange (260).** Block of four, light oval reg. cancels, few reinforced perf separations, expertly sealed tear on T.L. stamp, Fine-Extremely Fine ..... **(Photo)** 600.00

1474 ★ **$1.00 Black (261).** Slightly disturbed o.g., fresh and Fine ..... **(Photo)** 800.00

1475 ★ **$1.00 Black (261).** O.g., lightly hinged, rich color, few improved perfs at sides, appears Fine ..... **(Photo)** 800.00

1476 ★⊞ **$1.00 Black (261).** Block of four, T. pair part o.g., B. pair slightly sweated o.g., Fine ..... **(Photo)** 3,500.00

1477 ⊞ **$1.00 Black, Ty. II (261A).** Block of four, oval reg. cancels, rich color, R. pair with faults, overall well-centered, Very Fine appearance ..... **(Photo)** 3,750.00

1478 ★ **$1.00 Black, Ty. II (261A).** B. margin plate no. single, o.g., tiny thin spot from hinge removal, otherwise Fine, with 1998 P.S.E. certificate ..... **(Photo)** 1,900.00

1479 ★ **$2.00 Bright Blue (262).** O.g., h.r., bright and fresh, reperfed at L., appears Fine ..... **(Photo)** 2,600.00

1480 (★) **$5.00 Dark Green (263).** Unused (regummed), rich color, reperfed at R., Fine appearance ..... **(Photo)** 4,000.00

1481 ★ **$5.00 Dark Green (263).** Disturbed o.g., two perf thins, otherwise Fine, with 1988 A.P.S. certificate ..... **(Photo)** 4,000.00

1482 **$5.00 Dark Green (263).** Used, reperfed at T. and small closed tear at R., Extremely Fine appearance, with 1998 P.F. certificate ..... **(Photo)** 1,750.00

1483 S **2c-$1.00 1895 Issue, Specimen Ovpt. Ty. E (267SE-276SE).** O.g., lightly hinged or h.r., 15c corner reattached, Fine-Very Fine 1,145.00

1484 ★ **1c-50c 1895 Issue (264-275).** 4c Mint N.H., others h.r. or slightly disturbed gum, Fine-Very Fine 846.00

1485 ★⊞ **1c-10c 1895 Issue (264-273).** Blocks of four, 4c unused (regummed), others o.g. with h.r. or slight disturbance, a couple stamps with short perfs, otherwise Fine-Very Fine 1,689.00

1486 ★ **1c, 2c, 6c 1895 Issue (264, 267, 271).** Imprint and plate no. strips of three, lightly hinged or Mint N.H., Fine-Very Fine 363.00

1487 **1c-$5.00 1895 Issue (264-278).** Used set, minor faults, Fine-Very Fine appearance 975.00

1488 ⊞ **1c-$1.00 1895 Issue (264-276).** Used blocks of four, $1.00 Ty. II rebacked, others have minor faults, Fine-Very Fine appearance 1,596.00

1489 ★ **4c Dark Brown (269).** T. imprint and plate no. strip of three, o.g., center stamp barely hinged, other two Mint N.H., bright and fresh, an Extremely Fine Gem ..... **(Photo)** 150.00

1490 ★★ **5c Chocolate (270).** B. imprint and plate no. strip of three, Mint N.H., deep rich color, bright white paper, a gorgeous Extremely Fine Gem, Scott Retail as N.H. singles ..... **(Photo)** 157.00

1491 ★★⊞ **5c Chocolate (270).** Mint N.H. block of four, rich color, fresh and Very Fine ..... **(Photo)** 210.00

1492 ★★ **6c Dull Brown (271).** Mint N.H., deep rich color on fresh crisp paper, an Extremely Fine Gem ..... **(Photo)** 115.00

1493 ★ **8c Violet Brown (272).** T. imprint and plate no. strip of three, o.g., center stamp Mint N.H., others lightly hinged, deep rich color, fresh white paper, few perf separations expertly rejoined in selvage, slightly modified margin, otherwise Extremely Fine ..... **(Photo)** 225.00

1494 ★⊞ **8c Violet Brown (272).** Block of four, o.g., lightly hinged, four perfectly centered singles, T.L. stamp tiny corner crease, Extremely Fine ..... **(Photo)** 230.00

1495 ★ **10c Dark Green (273).** T. imprint and plate no. strip of three, o.g., center stamp Mint N.H., others barely hinged, deep rich color, few perf separations at edge of selvage, otherwise Very Fine-Extremely Fine ..... **(Photo)** 300.00

1496 ★★ **10c Dark Green (273).** Mint N.H. r. imprint and plate no. strip of three, rich color, fresh and Fine, Scott Retail as three Mint N.H. singles ..... **(Photo)** 345.00

1497 ★⊞ **10c Dark Green (273).** Block of four, T. pair lightly hinged, B. pair Mint N.H., B.L. stamp natural gum skip, Fine-Very Fine ..... **(Photo)** 380.00

1498 ★★ **15c Dark Blue (274).** Mint N.H., deep shade, fresh and Very Fine ..... **(Photo)** 280.00

1499 ★ **15c Dark Blue (274).** T. imprint and plate no. strip of three, o.g., L. stamp h.r., others slightly disturbed gum, Very Good-Fine ..... **(Photo)** 775.00

1500 ★⊞ **15c Dark Blue (274).** Block of four, slightly disturbed o.g., rich color, couple perf separations, otherwise Fine ..... **(Photo)** 800.00

1501 ★⊞ **50c Orange (275).** Block of four, o.g., deep rich color, few expertly rejoined perf separations, otherwise Fine ..... **(Photo)** 1,100.00

1502 ★ **$1.00 Black, Ty. I (276).** Slightly disturbed o.g., h.r., few improved perfs, appears Fine.. ..... **(Photo)** 600.00

1503 ⊞ **$1.00 Black, Ty. I & II (276, 276A).** Block of four, oval reg. cancels, L. pair Ty. I, R. pair Ty. II, a rare combination block, Fine ..... **(Photo)** 1,150.00

1504 ★ **$1.00 Black, Ty. II (276A).** Disturbed o.g. from hinge removal, fresh and Fine ..... **(Photo)** 1,200.00

1505 ★ **$2.00 Bright Blue (277).** O.g., h.r., sharp impression, Fine ..... **(Photo)** 975.00

1506 ⊞ **$2.00 Bright Blue (277).** Block of four, Philadelphia oval reg. cancels, Fine ..... **(Photo)** 1,750.00

1507 ★ **$5.00 Dark Green (278).** O.g., Very Fine ..... **(Photo)** 2,250.00

1508 (★)⊞ **$5.00 Dark Green (278).** Block of four, unused (regummed), rich color, Fine-Very Fine.. ..... **(Photo)** 9,500.00

1509 ⊞ **$5.00 Dark Green (278).** Block of four, New York oval reg. cancels, L. pair with diagonal creases, otherwise Fine-Very Fine ..... **(Photo)** 3,000.00

1510 ★ **1c-15c 1898 Issue (279-284).** No. 282C regummed, others o.g., Fine-Very Fine. 568.00

1511 ★⊞ **1c-15c 1898 Issue (279-284).** Blocks of four, o.g., some stamps Mint N.H., 10c VG, others Fine-Very Fine 2,405.00

1512 ★ **10c Brown, Ty. I (282C).** O.g., lightly hinged, rich color, well-centered Extremely Fine Gem ..... **(Photo)** 180.00

1513 ★★ **10c Brown, Ty. I (282C).** Mint N.H., fresh, rich color, Very Fine ..... **(Photo)** 275.00

TRANS-MISSISSIPPI ISSUE

1514 ★ **1c-50c Trans-Mississippi (285-291).** O.g., 50c disturbed gum and reperfed, couple others have minor faults, Fine-Very Fine appearance 1,217.00

1515 ★ **1c-50c Trans-Mississippi (285-291).** Several regummed and reperfed (incl. 50c), presentable and Very Fine appearance 1,217.00

1516 ★ **1c-50c Trans-Mississippi (285-287, 290-291).** Regummed and reperfed (incl. 50c), presentable and Very Fine appearance (4c Fine) 912.00

1517 **1c-$2.00 Trans-Mississippi (285-293).** Used set, minor faults, Fine-Very Fine appearance 1,627.00

1518 ★⊞ **1c-4c Trans-Mississippi (285-287).** Blocks of four, 2c regummed, minor gum disturbance on couple other stamps, Fine-Very Fine, each block has an Extremely Fine stamp 950.00

1519 ★★⊞ **1c, 2c Trans-Mississippi (285-286).** Blocks of four, Mint N.H., rich colors, Extremely Fine 320.00

1520 ★⊞ **1c, 2c Trans-Mississippi (285-286).** Mint N.H. top imprint and plate no. blocks of four, one 2c stamp nicked, otherwise Fine 600.00

1521 ★⊞ **4c, 5c Trans-Mississippi (287-288).** T. imprint and plate no. blocks of four, h.r., 5c B. pair creased, otherwise Fine 1,725.00

1522 ★★ **4c, 5c Trans-Mississippi (287-288).** Mint N.H. plate no. singles, 4c slightly oxidized, 5c slightly dry print, well-centered, Extremely Fine ..... **(Photo Ex)** 410.00

1523 ★ **4c, 8c Trans-Mississippi (287, 289).** T. imprint and plate no. pairs, 4c Mint N.H., natural gum skips, 8c o.g., lightly hinged, Fine, Scott Retail as pairs with plate no. ..... **(Photo Ex)** 700.00

1524 ★ **5c Trans-Mississippi (288).** Three imprint and plate no. pairs, one stamp Mint N.H., others o.g., mostly h.r., one with small thin, rich color, Fine 930.00

1525 ★⊞ **5c Trans-Mississippi (288).** Block of four, o.g., barely hinged, deep shade and sharp proof-like impression, Fine-Very Fine ..... **(Photo)** 575.00

1526 ★★ **8c Trans-Mississippi (289).** T. margin and plate no. 609 single, Mint N.H., bright color, Extremely Fine ..... **(Photo)** 260.00

1527 ★★ **8c, 10c Trans-Mississippi (289-290).** Mint N.H. plate no. and imprint pairs, 8c Fine-Very Fine, 10c Fine, Scott Retail as Mint N.H. singles ..... **(Photo Ex)** 1,020.00

1528 ★⊞ **8c Trans-Mississippi (289).** Block of four, lightly hinged, rich color, Very Fine ..... **(Photo)** 775.00

1529 ★⊞ **8c Trans-Mississippi (289).** B. imprint and plate no. block of four, mount glazed o.g., Fine ..... **(Photo)** 1,800.00

1530 ★★ **10c Trans-Mississippi (290).** Mint N.H. top imprint and plate no. pair, few perf separations, otherwise Extremely Fine ..... **(Photo)** 250.00

1531 ★⊞ **10c Trans-Mississippi (290).** Block of four, B.L. stamp Mint N.H., others o.g., lightly hinged, well-centered and Extremely Fine ..... **(Photo)** 760.00

1532 (★)⊞ **10c Trans-Mississippi (290).** T. imprint and plate no. block of four, unused (regummed), Fine ..... **(Photo)** 1,900.00

1533 ★⊞ **50c Trans-Mississippi (291).** Block of four, disturbed o.g., one row of perfs reinforced, otherwise Fine ..... **(Photo)** 2,500.00

1534 **50c Trans-Mississippi (291).** Nine singles, light cancels, two with small faults, Fine-Very Fine 1,530.00

1535 ★ **$1.00 Trans-Mississippi (292).** O.g., intense color, fresh white paper, Very Fine and choice ..... **(Photo)** 1,250.00

1536 ★ **$1.00 Trans-Mississippi (292).** Disturbed o.g., well-centered, faint corner crease, Very Fine, with 1976 P.F. certificate ..... **(Photo)** 1,250.00

1537 ★ **$1.00 Trans-Mississippi (292).** O.g., h.r., barest traces of thin from hinge removal, well-centered, Very Fine ..... **(Photo)** 1,250.00

1538 ★ **$1.00 Trans-Mississippi (292).** Slightly disturbed o.g., lightly hinged, diagonal crease, appears Fine ..... **(Photo)** 1,250.00

1539 ★ **$1.00 Trans-Mississippi (292).** O.g., barest trace of hinging, light natural gum bend, otherwise Fine ..... **(Photo)** 1,250.00

1540 (★) **$1.00 Trans-Mississippi (292).** Unused (regummed), reperfed at R., Fine appearance ..... **(Photo)** 1,250.00

1541 (★) **$1.00 Trans-Mississippi (292).** Unused (regummed) over thin spot, rich color, otherwise Very Fine ..... **(Photo)** 1,250.00

1542 **$1.00 Trans-Mississippi (292).** Purple cancel, fresh and Very Fine, with 1998 P.F. certificate ..... **(Photo)** 500.00

1543 **$1.00 Trans-Mississippi (292).** Bold 1898 duplex cancel, Very Fine, with 1998 P.F. certificate ..... **(Photo)** 500.00

1544 **$1.00 Trans-Mississippi (292).** Duplex cancel, creases not mentioned on accompanying certificate, otherwise Fine, with 1997 P.F. certificate ..... **(Photo)** 500.00

1545 ★ **$2.00 Trans-Mississippi (293).** O.g., h.r., well-balanced within even margins, rich color, tiny thin, Extremely Fine appearance .....**(Photo)** 2,100.00

1546 (★) **$2.00 Trans-Mississippi (293).** Unused (regummed), reperfed at L., Extremely Fine appearance.....**(Photo)** 2,100.00

1547 ★ **$2.00 Trans-Mississippi (293).** O.g., lightly hinged, tiny thin speck, otherwise Very Fine .....**(Photo)** 2,100.00

1548 (★) **$2.00 Trans-Mississippi (293).** Unused (regummed), tiny thin, reperfed at R., Very Fine appearance.....**(Photo)** 2,100.00

1549 ★ **$2.00 Trans-Mississippi (293).** Slightly disturbed o.g., small corner crease, otherwise Fine .....**(Photo)** 2,100.00

1550 (★) **$2.00 Trans-Mississippi (293).** Unused (regummed) over thin spot, B.R. corner expertly repaired, Fine appearance, with 1976 P.F. certificate .....**(Photo)** 2,100.00

1551 (★)⊞ **$2.00 Trans-Mississippi (293).** Block of four, unused (regummed), Fine..... .....**(Photo)** 9,000.00

1552 **$2.00 Trans-Mississippi (293).** Neat target cancel, Extremely Fine, with 1983 P.F. certificate .....**(Photo)** 850.00

1553 **$2.00 Trans-Mississippi (293).** Light unobtrusive cancel, two faint creases, otherwise Very Fine, with 1998 P.F. certificate .....**(Photo)** 850.00

1554 **$2.00 Trans-Mississippi (293).** Oval reg. cancel, reperfed at R., small corner crease, Fine appearance .....**(Photo)** 850.00

1555 **$2.00 Trans-Mississippi (293).** Light creasing, reperfed at L., Extremely Fine appearance .....**(Photo)** 850.00

PAN-AMERICAN ISSUE

1556 ★★ **1c-10c Pan-American (294-299).** Mint N.H. plate no. singles, a well-centered and very desirable set, Very Fine-Extremely Fine.....**(Photo Ex)** 786.00

1557 ★★ **1c-10c Pan-American (294-99).** Mint N.H., 1c plate no. single, 10c tiny offset on gum, Fine-Very Fine set..... 786.00

1558 ★⊞ **1c-10c Pan-American (294-299).** Blocks of four, 1c, 2c, 8c and two 10c stamps Mint N.H., others lightly hinged or small h.r., Fine-Very Fine.....**(Photo Ex)** 2,481.00

1559 ⊞ **1c-10c Pan-American (294-299).** Used blocks, few tiny thin spots or wrinkles, otherwise Fine-Very Fine .....**(Photo Ex)** 791.00

1560 ★⊞ **2c-8c Pan-American (295-298).** Blocks of four, 5c showing plate no. and part imprint, h.r., few small faults, all appear Fine-Very Fine..... 1,375.00

1561 ★★ **1c-5c Pan-American (294-297).** Mint N.H. imprint and plate no. strips of four, 1c corner perf crease, otherwise Fine-Very Fine .....**(Photo Ex)** 1,346.00

1562 ★⊞ **1c, 2c Pan-American (294-295).** Imprint and plate no. blocks, 1c of ten, toned, 2c of six, fresh and lightly hinged, Fine centering 725.00

1563 ★⊞ **1c Pan-American (294).** B. imprint and plate no. block of six, two stamps h.r., others Mint N.H., deep rich color and very well-centered, Very Fine-Extremely Fine plate block .....**(Photo)** 250.00

1564 ★★⊞ **2c Pan-American (295).** Mint N.H. bottom imprint and plate no. block of six, fresh color, very well-centered, narrow natural gum skip at B., Extremely Fine and choice ....**(Photo)** 375.00

1565 ★★⊞ **2c Pan-American (295).** Mint N.H. bottom imprint, arrow and double plate no. block of ten, deep rich colors, Very Fine-Extremely Fine .....**(Photo)** 700.00

1566 ★★ **4c Pan-American (296).** Mint N.H. top imprint and plate no. strip of three, rich colors, well-centered and Extremely Fine.....**(Photo)** 390.00

1567 ★⊞ **5c Pan-American (297).** Block of four, T. pair lightly hinged, B. pair Mint N.H., rich colors, Fine-Very Fine .....**(Photo)** 500.00

1568 ★ **8c Pan-American (298).** B. imprint, arrow and double plate no. strip of four, outer stamps Mint N.H., center pair h.r., couple short perfs at T., otherwise Fine ....**(Photo)** 625.00

1569 ★★ **10c Pan-American (299).** Mint N.H. bottom imprint, arrow and double plate no. strip of four, natural printer's ink mark on back of selvage of one stamp, Fine-Very Fine..... .....**(Photo)** 1,040.00

1902-08 ISSUE

1570 ★ **1c-$1.00 1902 Issue (300-311, 319).** Mostly lightly hinged, $1.00 unused (regummed), few small h.r., few with slightly disturbed o.g., Fine-Very Fine 1,538.00

1571 ★⊞ **1c-50c 1902 Issue (300-310).** Blocks of four, Mint N.H., lightly hinged or small h.r., 3c, 50c (one stamp each) thin spots, Fine-Very Fine ..... **(Photo Ex)** 3,958.00

1572 ★⊞ **1c-13c 1902 Issue (300-308).** Plate no. and imprint blocks of six, most B. margin, 5c and 13c Mint N.H., most others lightly hinged, few small h.r., Fine-Very Fine group, Scott Retail for hinged ..... **(Photo Ex)** 5,105.00

1573 **1c-$5.00 1902 Issue (300-314).** Complete set plus 1c imperf, most light cancels, small faults, Fine-Very Fine 936.00

1574 ⊞ **1c-$2.00 1902 Issue (300-312).** Blocks of four, minor faults and perf separations, otherwise Fine-Very Fine 1,769.00

1575 ★★ **1c Blue Green, Booklet Pane (300b).** Mint N.H., rich color, two stamps light internal paper wrinkle, Fine-Very Fine ..... **(Photo)** 775.00

1576 ★★ **2c Carmine, Booklet Pane (301c).** Pos. E, Mint N.H., intense color, Very Fine .... **(Photo)** 650.00

1577 ★⊞ **15c Olive Green (309).** B. imprint and plate no. block of six, slight gum disturbance on two stamps, otherwise Mint N.H., Fine ..... **(Photo)** 2,500.00

1578 ★ **$1.00 Black (311).** Lightly hinged, Very Fine ..... **(Photo)** 650.00

1579 ★★ **$1.00 Black (311).** Mint N.H. bottom imprint and plate no. strip of three, center stamp jumbo margins and Very Fine ..... **(Photo)** 2,400.00

1580 **$1.00 Black (311).** 31 singles, mostly light cancels, many well-centered, few faulty, Fine-Very Fine with many Very Fine 1,705.00

1581 ★ **$2.00 Dark Blue (312).** Lightly hinged, reperfed at R., Very Fine appearance .... **(Photo)** 1,000.00

1582 ★★ **$5.00 Dark Green (313).** Mint N.H., Very Fine ..... **(Photo)** 3,750.00

1583 ★ **$5.00 Dark Green (313).** H.r., tiny natural inclusion, nibbed perf and tiny toned spot, Fine ..... **(Photo)** 2,500.00

1584 ★ **5c Blue, Imperforate (315).** Horizontal pair, lightly hinged, rich color, Very Fine..... ..... **(Photo)** 675.00

1585 ★⊞ **5c Blue, Imperforate (315).** Block of four, lightly hinged, Very Fine...**(Photo)** 1,400.00

1586 ★ **2c Carmine, Ty. II, Booklet Pane (319h).** Lightly hinged, well-centered, Extremely Fine ..... **(Photo)** 225.00

1587 ★★⊞ **2c Carmine, Ty. I, Imperforate (320).** 27 Mint N.H., incl. six blocks of four, many with side selvage (incl. one with arrow), two stamps with tiny thins, otherwise Very Fine..... ..... 790.00

1588 ⊞ **2c Lake, Ty. II, Imperforate (320a).** Block of four, oval reg. cancels, B.L. stamp with **major double transfer at B.,** T.L. stamp small sealed tear (not mentioned on accompanying certificate), otherwise Very Fine, with 1955 P.F. certificate and 1939 letter from Y. Souren Co. ..... **(Photo)** E. 400-500

LOUISIANA-PURCHASE AND JAMESTOWN ISSUES

1589 ★★ **1c-10c Louisiana Purchase (323-27).** Mint N.H., 2c, 5c Fine, others Very Fine.. 631.00

1590 ★★ **1c-10c Louisiana Purchase (323-327).** Mint N.H., bright colors, Fine-Very Fine set..... ..... 631.00

1591 ★⊞ **1c-5c Louisiana Purchase (323-326).** Blocks of four, h.r., 5c small toned spot at T.R., otherwise Fine-Very Fine 1,025.00

1592 ★⊞ **1c-5c Louisiana Purchase (323-326).** Blocks of four, 2c, 5c Mint N.H., 1c, 3c h.r., 1c has one stamp with small toning, 1c, 3c, 5c Fine-Very Fine, 2c Extremely Fine..... ..... **(Photo Ex)** 1,229.00

1593 ★⊞ **1c-5c Louisiana Purchase (323-327).** Imprint and plate no. strips of four of each, 1c-3c B. margin, 5c T. margin, h.r. incl. some perf separations reinforced on 2c, otherwise Fine ..... **(Photo Ex)** 1,650.00

1594 ★⊞ **1c, 2c Louisiana Purchase (323-324).** Plate no. and imprint blocks of four, stamps Mint N.H., margin lightly hinged or h.r., 1c two stamps with tiny thin, Extremely Fine..... ..... 350.00

1595 ★★⊞ **3c Louisiana Purchase (325).** Mint N.H. bottom imprint and plate no. 2103 block of four, tiny tear in T.R. stamp, otherwise Extremely Fine ..... **(Photo)** 900.00

1596 ★★ **5c Louisiana Purchase (326).** Mint N.H. top margin plate no. single, Very Fine and choice ..... **(Photo)** 140.00

1597 ★⊞ **5c Louisiana Purchase (326).** T. imprint and plate no. block of six, stamps Mint N.H., margin h.r., reduced selvage, B.L. stamp natural inclusion, otherwise Fine-Very Fine..... .....**(Photo)** 1,000.00

1598 ★★ **10c Louisiana Purchase (327).** Mint N.H. bottom imprint and plate no. pair, Fine, Scott Retail as two Mint N.H. singles .....**(Photo)** 540.00

1599 ★★⊞ **10c Louisiana Purchase (327).** Mint N.H. block of four, B.L. stamp has fingerprint on gum, otherwise Extremely Fine.....**(Photo)** 1,080.00

1600 ★⊞ **1c-5c Jamestown (328-330).** Blocks of four, 1c and T. pair of 2c Mint N.H., 5c and B. pair of 2c tiny h.r., Fine-Very Fine 875.00

1601 ★⊞ **1c-2c Jamestown (328-329).** Imprint and plate no. blocks of six, 1c h.r., **2c Mint N.H.,** the 2c bright color, 1c one stamp trivial natural inclusion, Fine-Very Fine plate blocks 750.00

1602 ★⊞ **5c Jamestown (330).** B. imprint and plate no. block of eight, heavy h.r., weak perfs, Fine-Very Fine.....**(Photo)** 2,760.00

1603 ★⊞ **5c Jamestown (330).** T. imprint and plate no. block of six, h.r., rich color, single corner perf crease, otherwise Very Good, small purple hs in selvage .....**(Photo)** 2,500.00

1604 **5c Jamestown (330).** 200 singles, condition mixed, most Fine, few Very Fine .. 5,500.00

1908-09 ISSUE

1605 ★ **1c-$1.00 1908-09 Issue (331-342).** 1c, 2c Mint N.H., few faults incl. $1.00 regummed, a Very Fine and attractive appearing set..... 1,178.00

1606 ★ **1c-$1.00 1908-09 Issue (331-342).** Complete set, lightly hinged or h.r., 6c creased, 50c & $1.00 disturbed o.g., $1.00 faint corner crease, Fine-Very Fine..... 1,172.00

1607 ★ **1c-$1.00 1908-09 Issue (331-342).** Horizontal pairs (13c two singles), heavy h.r., most with disturbed o.g., rich colors, few with tiny thins, otherwise Fine 2,344.00

1608 ★⊞ **1c-15c 1908-09 Issue (331-340).** Blocks of four, few Mint N.H., otherwise lightly hinged, Fine-Very Fine group..... 1,795.00

1609 ⊞ **1c-$1.00 1908-09 Issue (331-342).** Sixteen blocks of four, 1c, 2c, 4c, 5c one block each with 2mm and 3mm spacing, 50c one stamp small fault, $1.00 reinforced, most Fine-Very Fine..... 910.00

1610 ★⊞ **50c Violet (341).** Block of four, slightly disturbed o.g., weak horizontal perfs, Fine-Very Fine .....**(Photo)** 1,300.00

1611 ★★⊞ **3c-5c 1908-09 Issue, Imperforate (345-347).** 24 Mint N.H. stamps, 3c (twelve), 4c, 5c (six each), mostly blocks, Very Fine 867.00

1612 ⊞ **1c-5c 1908-09 Issue, Imperforate (343-347).** Six blocks of four, 4c two incl. one with 2mm and one with 3mm spacing, 2c has one stamp with crease, Very Fine 454.00

1613 ★ **4c Orange Brown, Coil (350).** Guide line pair, lightly hinged, Fine-Very Fine ....**(Photo)** 875.00

1614 ★★ **1c Green, Coil (352).** Mint N.H. guide line pair, Very Fine.....**(Photo)** 600.00

1615 ★ **4c Orange Brown, Coil (354).** Guide line pair, lightly hinged, deep shade, Fine ....**(Photo)** 1,100.00

BLUISH PAPER

1616 ★⊞ **1c Green, 2c Carmine, Bluish (357-358).** Blocks of four, lightly hinged or slightly disturbed o.g. from hinge removal, natural gum bends, Fine-Very Fine..... .....**(Photo Ex)** 775.00

1617 ★⊞ **1c Green, 2c Carmine, Bluish (357-358).** B. plate no. blocks of six, disturbed o.g., 1c with tiny thin, Fine-Very Fine, 2c rejoined perfs, Extremely Fine.....**(Photo Ex)** 1,975.00

1618 ★★ **2c Carmine, Bluish (358).** Mint N.H., fresh and Extremely Fine .....**(Photo)** 130.00

1619 ★ **3c Deep Violet, Bluish (359).** Disturbed o.g. from hinge removal, rich color, Fine, with 1976 P.F. certificate .....**(Photo)** 1,800.00

1620 ★ **6c Red Orange, Bluish (362).** Very tiny h.r., tiny natural inclusion, Fine, with 1961 P.F. certificate .....**(Photo)** 1,350.00

1621 ★ **6c Red Orange, Bluish (362).** Disturbed o.g. (not mentioned on accompanying certificate), bright color, Fine, with 1973 P.F. certificate .....**(Photo)** 1,350.00

1622 ★ **10c Yellow, Bluish (364).** Disturbed o.g. from hinge removal (not mentioned on accompanying certificate), dark shade, Fine, with 1975 P.F. certificate.....**(Photo)** 1,600.00

1623 ★ **13c Bluish Green, Bluish (365).** Fresh color, Fine, with 1976 P.F. certificate ..... **(Photo)** 2,800.00

1624 ★ **15c Pale Ultramarine, Bluish (366).** Lightly hinged, fresh color, Fine, with 1976 P.F. certificate ..... **(Photo)** 1,350.00

1625 ★ **15c Pale Ultramarine, Bluish (366).** Small h.r., owner's backstamp which does not show through, Fine, with photocopy of 1955 P.F. certificate for block of four from which this is the B.L. stamp ..... **(Photo)** 1,350.00

1909 COMMEMORATIVES, 1910 ISSUE

1626 ★⊞ **2c 1909 Commemoratives (367-368, 370-373).** T. imprint and plate no. blocks of six, Nos. 367 and 373 Mint N.H. (first with purple hs), imperfs have large margins, Fine-Very Fine 1,575.00

1627 ★★ **2c Lincoln, Bluish (369).** Mint N.H. left margin single, Very Fine and choice ..... **(Photo)** 310.00

1628 ★★ **2c Lincoln, Bluish (369).** Mint N.H. well-centered, Very Fine ..... **(Photo)** 310.00

1629 ⊞ **2c Lincoln, Bluish (369).** Block of four, oval reg. cancels, Fine-Very Fine ..... **(Photo)** 975.00

1630 ★ **2c 1909 PVAM Coils (371 USAV, 373 USAV, 373 Shermack Ty. III).** First in line pair (lightly hinged), others in pairs incl. sheet margin and part impt. (both Mint N.H.), Very Fine 230.00

1631 ★★ **1c Green, 2c Carmine, Coil (390-391).** Mint N.H. guide line pairs, well-centered, Extremely Fine Gems 302.00

1632 ★★ **4c Brown, Coil (395).** Mint N.H. guide line pair, rich color, light offset, Fine ..... **(Photo)** 450.00

PANAMA-PACIFIC ISSUE

1633 ★ **1c-10c Panama-Pacific (397-404).** Complete set, Nos. 397-400, 402-404 Mint N.H., Nos. 400A, 401 lightly hinged, No. 404 reperfed, tiny natural inclusion, overall Fine-Very Fine with some Extremely Fine 2,376.00

1634 ★ **1c-10c Panama-Pacific (397-403).** No. 403 plate no. single, No. 401 Mint N.H., No. 399 unused (regummed), others lightly hinged or h.r., Fine 737.00

1635 ⊞ **1c-10c Panama-Pacific (397-404).** Blocks of four, light cancels, Nos. 399 (two), 401 (four), 402 (one) stamp each with minor faults, Fine-Very Fine 871.00

1636 ★⊞ **1c-10c Panama-Pacific (397-400).** Blocks of four, 10c with plate no., 1c, 2c, 5c B. pair Mint N.H., 5c T. pair, 10c lightly hinged or tiny h.r., 5c light natural gum crease, Fine-Very Fine 1,144.00

1637 ★⊞ **1c, 2c Panama-Pacific (397, 398, 401).** B. margin plate no. blocks of six, No. 397 Mint N.H., Fine, No. 398 stamps Mint N.H., tiny margin light hinge mark, Very Fine, No. 401 lightly hinged, usual natural gum skip, tiny sealed tear at T., Very Fine 865.00

1638 ★⊞ **1c-2c Panama-Pacific (397-398).** Plate no. blocks of six, 1c h.r. in selvage only, 2c few perf separations expertly reinforced, both have rich color, Very Fine, 1c with blue owner's backstamp 450.00

1639 ★⊞ **5c Panama-Pacific (399).** B. plate no. block of six, immense selvage, lightly hinged, few light pencil erasures in selvage, Very Good ..... **(Photo)** 1,900.00

1640 ★⊞ **10c Orange Yellow, Panama-Pacific (400).** T. plate no. block of six, absolute barest trace of hinging, tiny natural inclusion, very light margin crease, Very Good, scarce plate block ..... **(Photo)** 2,400.00

1641 ★⊞ **10c Orange, Panama-Pacific (400A).** Block of four, lightly hinged, T. pair barest trace of gum soak, Fine-Very Fine ..... **(Photo)** 875.00

1642 ★★⊞ **1c-2c Panama-Pacific, Perf 10 (401-402).** Blocks of four, 2c one stamp lightly hinged, otherwise Mint N.H., 1c tiny natural inclusion, very well-centered and Extremely Fine 570.00

1643 ★★⊞ **1c Panama-Pacific, Perf 10 (401).** Mint N.H. left margin block of four, overall Very Fine with the T. pair being Extremely Fine Gems, Scott Retail as singles 105.00

1644 ★★⊞ **1c Panama-Pacific, Perf 10 (401).** Mint N.H. top plate no. block of six, full selvage at T., natural gum skip on T.L. stamp, all have offset, rich color, Fine ..... **(Photo)** 475.00

1645 ★★ **1c Panama-Pacific, Perf 10 (401).** 32 Mint N.H., many in blocks, two with natural s.e., three Very Fine, others Fine 1,200.00

1646 ★⊞ **2c Panama-Pacific, Perf 10 (402).** T. plate no. block of six, stamps Mint N.H., h.r. in selvage at center only, bright color, fresh and Fine .....**(Photo)** 1,500.00

1647 ★★ **5c Panama-Pacific, Perf 10 (403).** Mint N.H., rich color, Very Fine, with 1976 P.F. certificate.....**(Photo)** 260.00

1648 ★★⊞ **5c Panama-Pacific, Perf 10 (403).** Block of four, lightly hinged, very well-centered and Extremely Fine .....**(Photo)** 750.00

1649 ★⊞ **5c Panama-Pacific, Perf 10 (403).** Block of four, T. pair lightly hinged, B. pair Mint N.H., Fine-Very Fine.....**(Photo)** 870.00

1650 ★ **10c Panama-Pacific, Perf 10 (404).** B. margin single, lightly hinged, rich color, Very Fine .....**(Photo)** 950.00

1651 ★ **10c Panama-Pacific, Perf 10 (404).** Bright color, Fine, with 1977 P.F. certificate..... .....**(Photo)** 950.00

1652 ★★ **1c Green, Coil (412).** Mint N.H. guide line pair, deep shade, Extremely Fine and choice .....**(Photo)** 145.00

1912-23 ISSUES

1653 ★ **8c-$1.00 1912-14 Issue (414-423).** Complete set, No. 419 plate no. single, No. 421 reperfed, lightly hinged or h.r., few disturbed o.g. from dehinging, Fine 1,780.00

1654 ★ **8c-$1.00 1912-14 Issue (414-420, 422-423).** 12c h.r., otherwise lightly hinged, Fine-Very Fine 1,300.00

1655 ★⊞ **8c-12c, 30c 1912-14 Issue (414-14, 420).** Mint N.H. blocks of four, lightly hinged or h.r., 30c one stamp with very tiny thin, Fine 1,635.00

1656 ⊞ **8c-$1.00 1912-14 Issue (414-423).** Blocks of four, 50c two shades, most neat oval regist. cancels, few stamps with creases, Fine-Very Fine 990.00

1657 ★★⊞ **15c Gray (418).** Mint N.H. block of four, Fine-Very Fine .....**(Photo)** 520.00

1658 ★★⊞ **20c Ultramarine (419).** T. margin block of four with plate no., T.R. stamp lightly hinged, other three Mint N.H., Fine-Very Fine .....**(Photo)** 1,100.00

1659 ★⊞ **50c Violet (421).** Block of four, lightly hinged, pretty shade, Fine.....**(Photo)** 1,800.00

1660 ★ **1c-50c 1913-15 Issue (424-440).** Complete set, 6c plate no. single, 2c, 6c, 8c Mint N.H., rest mostly lightly hinged, few h.r., 20c, 30c, 50c unused (regummed) or disturbed o.g. with small faults, others Fine-Very Fine 1,535.00

1661 ★ **1c-5c, 7c-20c 1913-15 Issue (424-428, 430-438).** 2c, 3c, 10c Mint N.H., otherwise lightly hinged, bright colors, 15c small thin, generally Fine-Very Fine with a few Extremely Fine Gems 680.00

1662 ★⊞ **1c-20c 1913-15 Issue (424-438).** Blocks of four, few Mint N.H., few have small faults incl. 20c unused (regummed), generally Fine-Very Fine 3,212.00

1663 ⊞ **1c-50c 1913-15 Issue (424-440).** Blocks of four, incl. Nos. 435 & 435a, a few stamps have tiny thins, otherwise Fine-Very Fine..... 552.00

1664 ★★⊞ **5c Blue (428).** Mint N.H. bottom plate no. block of six, intensely deep color, light crease at B.L., otherwise Extremely Fine.....**(Photo)** 550.00

1665 ★ **30c Orange Red (439).** H.r., intense vivid color, very well-centered, Extremely Fine Gem, a gorgeous stamp.....**(Photo)** 250.00

1666 ★⊞ **30c Orange Red (439).** Block of four, B. pair Mint N.H., T. pair lightly hinged, fresh and Fine-Very Fine.....**(Photo)** 1,250.00

1667 ★★ **5c Blue, Coil (447).** Mint N.H. guide line pair, rich color, fresh and Extremely Fine..... .....**(Photo)** 325.00

1668 ★ **1c Green, 2c Carmine, Ty. III, 4c Brown, Coil (452,, 455, 457).** Guide line pairs, 1c Mint N.H., 2c, 4c lightly hinged, Very Fine 297.00

1669 ★★ **2c Carmine, Ty. I, Imperforate Coil (459).** Mint N.H., rich color, Extremely Fine Gem.. .....**(Photo)** 450.00

1670 ★★ **2c Carmine, Ty. I, Imperforate Coil (459).** Mint N.H. pair, rich color, Very Fine..... .....**(Photo)** 950.00

1671 ⊞ **2c Pale Carmine Red, Ty. I (461).** Block of four, neat town cds, thinned, Very Good appearance, scarce.....**(Photo)** 1,000.00

1672 ★ **1c-$1.00 1916-17 Issue (462-466, 468-476, 477-478).** 2c,3c and 11c Mint N.H., 10c slightly disturbed o.g., Fine-Very Fine 2,954.00

1673 ★ **1c-2c, 4c-20c 1916-17 Issue (462-463, 465-466, 468-476).** 2c, 11c Mint N.H., 9c unused (regummed), others h.r. or slightly disturbed gum from hinge removal, Fine.. 1,062.00

1674 ★ **3c-20c 1916-17 Issue (464-466, 468-476).** 3c, 9c, 20c Mint N.H., 10c h.r., otherwise lightly hinged, rich colors, Fine-Very Fine 1,290.00

1675 ★⊞ **3c-12c 1916-17 Issue (464-66, 468-474).** Blocks of four, some Mint N.H., most lightly hinged or h.r., generally Fine-Very Fine group 3,122.00

1676 ⊞ **1c-20c, $1.00-$5.00 1916-17 Issue (462-466, 468-476, 478-480).** Blocks of four, 3c, $1.00 with light creases, Fine-Very Fine 1,354.00

1677 ★ **4c Orange Brown (465).** Lightly hinged, jumbo margins, rich color, very well-centered Extremely Fine Gem, with photocopy of 1989 P.F. certificate for block of four from which this is the T.L. stamp ..... **(Photo)** 42.00

1678 ★★⊞ **5c Carmine, Error (467).** Single error in Mint N.H. block of six, natural s.e. at B., usual natural gum creases on 2c stamps, Fine-Very Fine ..... **(Photo)** 800.00

1679 ★⊞ **5c Carmine, Rose, Error (467, 505).** Blocks of six, No. 467 lightly hinged, No. 505 Mint N.H., Very Good, Scott Retail for errors only 1,100.00

1680 ★⊞ **5c Carmine, Error (467).** Double error in block of twelve, natural s.e. at B., errors Mint N.H., one 2c stamp thin spot, otherwise Fine ..... **(Photo)** 1,750.00

1681 ⊞ **5c Carmine, Error (467).** Double error in block of twelve, light oval cancels, natural s.e. at B., Fine-Very Fine ..... **(Photo)** 1,625.00

1682 ⊞ **50c Light Violet (477).** Block of four, well-centered, lightly cancelled, Very Fine .... **(Photo)** 475.00

1683 ★★ **$2.00 Dark Blue (479).** Mint N.H. top margin single, deep shade, Very Fine .... **(Photo)** 500.00

1684 ★★ **$2.00 Dark Blue (479).** Mint N.H., Very Fine ..... **(Photo)** 500.00

1685 ★⊞ **$2.00 Dark Blue (479).** B. margin block of four with plate no., T. pair tiny h.r., B.R. single disturbed gum, B.L. single Mint N.H., Very Fine-Extremely Fine .... **(Photo)** 1,475.00

1686 ★★ **$5.00 Light Green (480).** Mint N.H. bottom margin plate no. single, Very Fine .... **(Photo)** 375.00

1687 ★⊞ **$5.00 Light Green (480).** Block of four, T. pair lightly hinged and Fine, B. pair Mint N.H. and Extremely Fine ..... **(Photo)** 1,250.00

1688 ⊞ **$5.00 Light Green (480).** Block of nine, light oval cancels, remarkably fresh and intact, Very Fine, Scott Retail as a block of four and five singles ..... **(Photo)** 462.00

1689 ★★ **1c-$1.00 1917-19 Issue (498-499, 501-518).** 12c, 20c, 50c two different shades, all are Mint N.H., Fine-Very Fine 817.00

1690 ★⊞ **1c-$1.00 1917-19 Issue (498-499, 501-504, 506-518).** Blocks of four, $1.00 with arrow, Mint N.H., lightly hinged or h.r., 50c disturbed gum, $1.00 natural gum crease, 9c, 13c (two stamps each) with crease, otherwise Fine-Very Fine 1,941.00

1691 ★⊞ **1c-50c 1917-19 Issue (498-499, 501, 503-504, 506-512, 514-517).** Blocks of four, incl. 30c showing plate no., 12c split into two vertical pairs, fresh colors, Fine-Very Fine 1,549.00

1692 ★⊞ **$1.00 Violet Brown (518).** Block of four showing plate no., "A" and part imprint at B., three stamps (incl. B. pair) Mint N.H., T.L. stamp h.r., fresh and Very Fine .... **(Photo)** 310.00

1693 ★ **2c Deep Rose, Ty. Ia (500).** Barest trace of hinging, rich color, well-centered within large margins, fresh and Very Fine ..... **(Photo)** 240.00

1694 ★★ **5c Rose, Error (505).** Single error in strip of three, Mint N.H., Fine-Very Fine .... **(Photo)** 550.00

1695 ★⊞ **5c Rose, Error (505).** Double error in block of six, one 2c stamp with very tiny disturbed gum, both errors and other stamps Mint N.H., Fine-Very Fine ..... **(Photo)** 1,100.00

1696 ★⊞ **5c Rose, Error (505).** Single error in block of nine, natural s.e. at T., error Mint N.H., trivial natural inclusion, Fine ..... **(Photo)** 650.00

1697 ⊞ **5c Rose, Error (505).** Double error in block of twelve, light target cancels, natural s.e. at B., faint diagonal crease through four stamps, Fine ..... **(Photo)** 1,250.00

1698 ⊞ **5c Rose, Error (505).** Single error in block of six, New York oval regist. cancels, natural s.e. at T., Very Fine, Scott Retail for error stamp only ..... **(Photo)** 500.00

1699 ★★ **20c-$1.00 1917-19 Issue (515-518).** Mint N.H., rich colors, Very Fine 325.00

1700 ★ **50c Red Violet (517).** Well-centered with wide margins, Extremely Fine and choice .... **(Photo)** 70.00

1701 ★★ **$2.00 Orange Red & Black (523).** Mint N.H., bright colors, Fine ..... **(Photo)** 1,000.00

1702 ★⊞ **$2.00 Orange Red & Black (523).** T. margin block of four with plate no., T. pair Mint N.H., B. pair lightly hinged, Fine ..... **(Photo)** 3,350.00

1703 ⊞ **$2.00 Orange Red & Black (523).** Block of four, New York oval reg. cancels, B. pair faint crease, Fine-Very Fine.....**(Photo)** 1,000.00

1704 ★★ **$5.00 Deep Green & Black (524).** Mint N.H., intense colors, Extremely Fine .....**(Photo)** 360.00

1705 ★★ **$5.00 Deep Green & Black (524).** Mint N.H., bright and fresh, Very Fine .....**(Photo)** 360.00

1706 ★★ **$5.00 Deep Green & Black (524).** Mint N.H. centerline block of four, one stamp with minor natural gum crease, Fine-Very Fine, Scott Retail as four Mint N.H. singles .....**(Photo)** 1,440.00

1707 ★★ **2c Carmine, Ty. V, Imperforate (533).** Mint N.H. horizontal pair, L. stamp with natural gum crease, otherwise Extremely Fine.....**(Photo)** 600.00

1708 ★ **2c Carmine, Ty. VII, Imperforate (534B).** Full o.g. which is slightly mount glazed at center, bright color, Fine, with 1976 P.F. certificate .....**(Photo)** 1,400.00

1709 **1c Green, 2c Carmine Rose, Imperforate Horizontally (538a, 540a).** Blocks of four, 2c B. margin, light cancels, Extremely Fine .....**(Photo Ex)** 400.00

1710 ★★⊞ **2c Carmine Rose, Ty. III, Rotary Perf 11 x 10 (540).** 155 Mint N.H. stamps, mostly in blocks with bottom sheet margin imperforate, few faulty not catalogued, also incl. 84 unused no. 543 with slightly disturbed gum (Scott Retail $41.00), Fine-Very Fine 2,831.00

1711 ⊞ **1c Green, Rotary (545).** Block of four, neat wavy-line cancel, Fine, a scarce used block ... .**(Photo)** 640.00

1712 ⊞ **1c Green, Rotary (545).** Block of four, New York oval reg. cancels, Fine, a very scarce block.....**(Photo)** 640.00

1713 ★⊞ **$2.00 Carmine & Black (547).** Centerline block of four, B. pair Mint N.H., T. pair lightly hinged, Very Fine, Scott Retail as four singles.....**(Photo)** 1,000.00

1714 ★★⊞ **1c-5c Pilgrim Tercentenary (548-550).** Blocks of four, Mint N.H., glazed spot on gum of one 5c stamp, Very Fine set, Scott Retail as singles..... 304.00

1715 ★⊞ **1c-5c Pilgrim Tercentenary (548-550).** Plate no. blocks of six, 1c barely hinged (few reinforced perfs), 2c h.r. in selvage only (stamps Mint N.H.), 5c barely hinged in selvage (stamps Mint N.H.), Fine-Very Fine set of plate blocks..... 585.00

1922 AND LATER ISSUES

1716 ★★ **½c-$5.00 1922-25 Issue (551-573).** 14c, $5.00 plate no. singles, 13c, 15c, $2.00 lightly hinged, otherwise Mint N.H., 12c small thin (Scott Retail $9.50), Fine-Very Fine 988.00

1717 ★★ **1c-$5.00 1922-25 Issue (551-573, 622-623).** Three sets, one Mint N.H. (without Nos. 622-623), two lightly hinged or h.r. incl. few with small faults (Scott Retail $157.00 for faulty stamps), Fine-Very Fine..... 2,428.00

1718 ★ **½c-$5.00 1922-25 Issue (551-573).** Complete set, ½c-2c, 5c, 10c, 11c Mint N.H., others lightly hinged or h.r., $1.00 unused (regummed), overall Fine-Very Fine 698.00

1719 ★⊞ **½c-$1.00 1922-25 Issue (551-571).** Blocks of four, 50c & $1.00 Mint N.H., 12c (two stamps) natural gum skip, 3c (one), 25c (four) small thins, generally Fine-Very Fine..... 2,117.00

1720 ★⊞ **½c-30c, $1.00 1922-25 Issue (551-569, 571).** Plate no. blocks of six, rich colors, usual natural gum skips and creases, 8c small faults, 30c selvage thinned, Fine-Very Fine group 4,025.00

1721 ★⊞ **25c-$1.00 1922 Issue (568-571).** Blocks of four, $1.00 is B. arrow block, Fine ... 647.00

1722 ★★⊞ **50c Lilac (570).** Mint N.H. bottom plate no. block of six, usual natural light gum bends and skips, slightly reduced selvage, otherwise Fine-Very Fine .....**(Photo)** 850.00

1723 ★★⊞ **$2.00 Deep Blue (572).** Mint N.H. block of four, well-centered, L. pair tiny natural gum skip, fresh and Extremely Fine.....**(Photo)** 600.00

1724 ★★⊞ **$2.00 Deep Blue (572).** Mint N.H. block of four, rich color, Very Fine...**(Photo)** 600.00

1725 ★★⊞ **$2.00 Deep Blue (572).** Mint N.H. top plate no. block of six, few usual tiny natural gum skips, minor margin flaws, otherwise Fine-Very Fine.....**(Photo)** 1,125.00

1726 ★★ **$5.00 Carmine & Blue (573).** Mint N.H., perfectly centered, fresh and Extremely Fine... .....**(Photo)** 260.00

1727 ★★⊞ **$5.00 Carmine & Blue (573).** Mint N.H. block of four, fresh and well-centered, Extremely Fine .....**(Photo)** 1,040.00

1728 ★★⊞ **$5.00 Carmine & Blue (573).** Mint N.H. block of four, rich color, Very Fine and choice . .....**(Photo)** 1,040.00

1729 ★★⊞ **$5.00 Carmine & Blue (573).** Mint N.H. centerline block of four, rich colors, Fine-Very Fine .....**(Photo)** 1,040.00

1730 ★★⊞ **$5.00 Carmine & Blue (573).** Mint N.H. top margin block of four with arrow, bright colors, Very Fine .....**(Photo)** 1,040.00

1731 ★★⊞ **1c Green, Rotary, Perf 11 x 10 (578).** Mint N.H. block of four, T. pair Fine, B. pair Very Fine, Scott Retail as Mint N.H. singles.....**(Photo)** 560.00

1732 ⊞ **1c Green, Rotary, Perf 11 x 10 (578).** Block of four, duplex cds and oval (blurry strikes), Fine and very scarce — unpriced used .....**(Photo)** 500.00

1733 ★★ **1c-10c 1923-26 Issue, Perf 10 (581-591).** Four complete sets, Mint N.H., Fine-Very Fine 1,031.00

1734 ★⊞ **1c-10c 1923-26 Issue, Perf 10 (581-591).** Plate no. blocks of four, Mint N.H., few Mint N.H. incl. No. 591, Fine-Very Fine..... 1,927.00

1735 ★★ **2c Carmine, Rotary, Perf 11 (595).** Mint N.H., deep shade, Fine .....**(Photo)** 425.00

1736 ★⊞ **2c Harding, Rotary, Perf 10 (612).** Plate no. block of four, stamps Mint N.H., h.r. in selvage at T., very well-centered, Extremely Fine and choice .....**(Photo)** 275.00

1737 ★⊞ **1c-17c 1924-34 Issues (614-629, 632, 634, 635-642).** Plate no. blocks of four or six, some Mint N.H. incl. Nos. 614-616, 619, 622-623, 627, Fine-Very Fine group 2,612.00

1738 ★⊞ **1c-5c Huguenot-Walloon (614-616).** Plate no. blocks of six, 1c and 5c Mint N.H., 2c lightly hinged, 2c pre-printing paper fold and few perf separations, Fine-Very Fine set 462.00

1739 ★★⊞ **1c-5c Lexington-Concord (617-619).** Mint N.H. plate no. blocks of six, all have bright colors, the 1c and 2c Extremely Fine, 5c Very Fine-Extremely Fine, a choice set of plate blocks..... 460.00

1740 ★⊞ **5c Lexington-Concord (619).** 21 plate no. blocks of six, most full T. selvage, fourteen Mint N.H., seven lightly hinged, h.r., or slight disturbed gum, few with minor flaws, Fine group 6,300.00

1741 ★⊞ **2c, 5c Norse-American (620-621).** Plate no. blocks of eight, 2c Mint N.H., 5c slightly mount-glazed o.g., Very Fine..... 900.00

1742 ★★⊞ **2c, 5c Norse-American (620-621).** Mint N.H. top margin double plate no. and arrow blocks of eight, few perf separations at T. of 5c, otherwise Very Fine..... 1,075.00

1743 ★⊞ **2c Norse-American (620).** T. double plate no. and arrow block of eight, single h.r. in selvage only, well-centered and rich colors, Extremely Fine .....**(Photo)** 200.00

1744 ★★ **2c White Plains Souvenir Sheet (630).** Dot over "S" variety, Mint N.H., Very Fine..... ..... 575.00

1745 ★★ **2c White Plains Souvenir Sheet (630).** Mint N.H., well-centered, usual light natural gum crease, Very Fine 575.00

1746 ★★ **2c White Plains Souvenir Sheet (630).** Mint N.H., natural gum bend in selvage only, Fine-Very Fine 575.00

1747 ★★ **2c White Plains Souvenir Sheet (630).** Mint N.H., usual light natural gum creases and tiny natural gum skips, Fine-Very Fine..... 575.00

1748 ★ **2c White Plains Souvenir Sheet (630).** Dot over "S" variety, small faults, appears Fine-Very Fine 475.00

1749 ★★ **2c Carmine, Ty. II (634A).** Mint N.H. bottom right plate no. block of four, small piece of selvage missing, lightly folded along one row of perfs thru selvage, Fine appearance ....**(Photo)** 2,500.00

1750 ★★ **2c Edison, Coil (656).** Seventeen pairs and seven joint line pairs, one joint line pair h.r., otherwise Mint N.H., Fine-Very Fine lot 1,427.00

1751 ★★ **1c-10c Kans., Nebr. Overprints (658-679).** Mint N.H., 2c Nebr. h.r., Fine-Very Fine set 892.00

1752 ★⊞ **1c-10c Kans. Overprints (658-668).** Set of plate no. blocks, 2c, 5c, 6c, 9c and 10c Mint N.H., 10c trivial natural inclusion, fresh and Fine-Very Fine set ....**(Photo Ex)** 3,515.00

1753 ★⊞ **1c-10c Nebr. Overprints (669-679).** Set of plate no. blocks, 1½c, 2c, 4c-9c Mint N.H., fresh and Fine-Very Fine set .....**(Photo Ex)** 4,477.00

1754 ★★ **1c, 3c Souvenir Sheets, Farleys (735/770).** Small accumulation, incl. Nos. 735 (27), 750 (six), 751 (seven), plus Farleys in gutter pairs (Scott Retail $103.75), Mint N.H. or no gum as issued, Very Fine 787.00

1755 ★★⊞ **$1.00-$5.00 Presidential (832-834).** Centerline blocks of each plus duplicate $1.00 and two $1.00 plate no. blocks of four, also a strip of four $1.00 (one creased), all Mint N.H., Very Fine 700.00

1756 ★★⊞ **$1.00, $2.00 Presidential (832, 832c, 833).** 52 unused stamps, incl. plate blocks of Nos. 832 (two), 832c, blocks of four of 832c (two), 833 (eight), one 833 h.r., otherwise Mint N.H., 832c (six) with slight gum toning, 833 (four) natural gum skips, Fine-Very Fine 605.00

1757 ⊞ **$2.00, $5.00 Presidential (833, 834).** 204 used stamps, incl. $2.00 (160), $5.00 (44), some $2.00 and all $5.00 in blocks of four, $2.00 few faults, Fine-Very Fine 732.00

1758 ★ **$1.00 Presidential, USIR Wmk. (834b).** Lightly hinged, Very Fine .....**(Photo)** 275.00

1759 ★⊞ **$5.00 Presidential (834).** Two plate no. blocks of four with arrow, o.g., gum faults, appear Fine-Very Fine 950.00

1760 ★★⊞ **$5.00 Hamilton (1053).** Mint N.H. bottom right plate no. block, Very Fine..... 350.00

1761 ★★⊞ **$5.00 Moore (1295).** 80 Mint N.H. plate no. blocks of four, mostly in matched sets, Very Fine 3,200.00

1762 ★★ **15c Holmes, Ty. I, Imperforate (1305Eg).** Four strips of four, one pair, one line pair and one transition strip of six yielding one imperforate pair, Mint N.H., Very Fine, line pair unpriced in Scott, Scott Retail as eleven pairs 550.00

1763 ★★ **6.3c Bell (1518).** 520 Line Pairs and 30 pairs, Mint N.H., in glassines of ten, also incl. No. 1518c Washington DC precancel line pair with disturbed gum, Very Fine..... 667.00

1764 ★★ **13c State Flags (1682a).** 200 sheets of fifty, incl. 100 in original USPS packaging, Mint N.H., Very Fine 2,600.00

AIR POST

1765 ★★ **6c-24c 1918-23 Air Post (C1-C6).** Mint N.H. set, bright colors, fresh and Very Fine 795.00

1766 ★ **6c-24c 1918-23 Air Post (C1-C6).** 27 stamps incl. C1, C5, C6 (three each), C2 (two), C3 (four), C4 (six), fifteen Mint N.H., six lightly hinged, also incl. one regummed set, Fine-Very Fine 2,737.00

1767 ★⊞ **6c-24c 1918-23 Air Post (C1-C6).** Blocks of four, Nos. C2, C3 with arrow, C1, C5 (two stamps each) lightly hinged, otherwise Mint N.H., C2 (one stamp) with natural gum skip, Fine-Very Fine 3,010.00

1768 ★⊞ **6c-24c 1918 Air Post (C1-C3).** Blocks of four, No. C1 three stamps Mint N.H., one lightly hinged, No. C2 arrow block, h.r., No. C3 centerline block, T. pair lightly hinged, B. pair Mint N.H., Fine-Very Fine 1,365.00

1769 ⊞ **6c-24c 1918-23 Air Post (C1-C6).** Nine blocks of four incl. Nos. C1-C3 (centerline), C1-C6, light neat cancels, Fine-Very Fine 1,211.00

1770 ★★⊞ **6c Orange, 1918 Air Post (C1).** Mint N.H. top arrow and plate no. block of six, natural gum skip at T., tiny nick and extraneous purple ink mark in margin, otherwise Fine-Very Fine .....**(Photo)** 1,050.00

1771 ★★⊞ **6c Orange, 1918 Air Post (C1).** 38 Mint N.H., mostly in blocks, bright color, Fine-Very Fine 4,180.00

1772 ★★ **16c Green, 1918 Air Post (C2).** Five Mint N.H. singles, very fresh and well-centered, Very Fine 775.00

1773 ★⊞ **16c Green, 1918 Air Post (C2).** 34 unused, mostly blocks of four incl. two centerline, most lightly hinged, few h.r. or disturbed gum, one faulty (not catalogued), Fine-Very Fine 3,465.00

1774 ★★⊞ **16c Green, 1918 Air Post (C2).** Mint N.H. top plate no. and arrow block of six, dark shade, Very Fine .....**(Photo)** 1,750.00

1775 ★★⊞ **16c Green, 1918 Air Post (C2).** Mint N.H. top plate no. and arrow block of six, usual natural gum creases, few toning specks, otherwise Extremely Fine .....**(Photo)** 1,750.00

1776 ★★⊞ **16c Green, 1918 Air Post (C2).** Mint N.H. top plate no. and arrow block of six, rich color, Fine-Very Fine .....**(Photo)** 1,750.00

1777 ★★⊞ **24c Carmine Rose & Blue, 1918 Air Post (C3).** Mint N.H. top plate no. arrow and double "TOP" block of twelve, bright colors, Very Fine .....**(Photo)** 2,000.00

1778 ★⊞ **24c Carmine Rose & Blue, 1918 Air Post (C3).** T. plate no. arrow and double "TOP" block of twelve, margin and one stamp small h.r., otherwise Mint N.H., one stamp with natural gum skip, Fine-Very Fine, Scott Retail as singles .....**(Photo)** 1,810.00

1779 ⊞ **24c Carmine Rose & Blue, 1918 Air Post (C3).** T. plate no. arrow and double "TOP" block of twelve, Hartford Conn oval registry cancels, tiny margin flaw, otherwise Very Fine, a scarce used plate block ..... **(Photo)** 420.00

1780 ★★⊞ **8c-24c 1923 Air Post (C4-C6).** Mint N.H. blocks of four, Fine 1,500.00

1781 ★★⊞ **8c Dark Green, 1923 Air Post (C4).** Mint N.H. block of six, deep rich color, T. row Very Fine, B. row Extremely Fine Gems ..... **(Photo)** 240.00

1782 ★★⊞ **8c Dark Green, 1923 Air Post (C4).** 26 Mint N.H. singles, incl. five blocks of four, Fine-Very Fine with many Very Fine 1,040.00

1783 ★★⊞ **16c Dark Blue, 1923 Air Post (C5).** 38 Mint N.H., mostly in blocks, dark shades, five with natural gum skips, Fine-Very Fine 5,890.00

1784 ★★⊞ **16c Dark Blue, 1923 Air Post (C5).** Mint N.H. top plate no. block of six, tiny natural inclusion, Fine-Very Fine ..... **(Photo)** 2,750.00

1785 ★⊞ **16c Dark Blue, 1923 Air Post (C5).** L. plate no. block of six, slightly disturbed gum, some reinforcing and light toning, Fine-Very Fine ..... **(Photo)** 2,000.00

1786 ★⊞ **24c Carmine, 1923 Air Post (C6).** T. plate no. block of six, three stamps Mint N.H., reduced selvage, Fine-Very Fine ..... **(Photo)** 2,600.00

1787 ★⊞ **24c Carmine, 1923 Air Post (C6).** B. plate no. block of six, five stamps Mint N.H., small reinforcing, Fine ..... **(Photo)** 2,600.00

1788 ★★ **65c-$2.60 Graf Zeppelin (C13-C15).** Mint N.H., Very Fine-Extremely Fine set ..... **(Photo)** 2,350.00

1789 ★ **65c-$2.60 Graf Zeppelin (C13-C15).** Nos. C13, C15 h.r., C14 Mint N.H., Fine-Very Fine ..... **(Photo)** 1,875.00

1790 ★ **65c-$2.60 Graf Zeppelin (C13-C15).** No. C13 slightly disturbed gum, C14, C15 lightly hinged, C14 small gum soak, Very Fine-Extremely Fine ..... **(Photo)** 1,675.00

1791 ★★ **65c-$2.60 Graf Zeppelin (C13-C15).** Mint N.H., bright and fresh, usual natural gum bends, Fine-Very Fine ..... **(Photo)** 2,350.00

1792 ★★ **65c-$2.60 Graf Zeppelin (C13-C15).** Mint N.H. no. C14 plate no. single, C13 & C15 natural gum skips, usual light natural gum bends, Fine-Very Fine ..... **(Photo)** 2,350.00

1793 ★ **65c-$2.60 Graf Zeppelin (C13-C15).** Lightly hinged, Nos. C13 & C14 Fine-Very Fine, C15 Extremely Fine ..... **(Photo)** 1,675.00

1794 ★ **65c-$2.60 Graf Zeppelin (C13-C15).** No. C13 light horizontal crease at T. and few toned spots on back, Fine-Very Fine ..... **(Photo)** 1,675.00

1795 ★ **65c-$2.60 Graf Zeppelin (C13-C15).** Small h.r., No. C13 tiny thin, C15 Fine, C13-C14 Very Fine ..... **(Photo)** 1,675.00

1796 ★ **65c-$2.60 Graf Zeppelin (C13-C15).** Nos. C13, C15 lightly hinged, C14 small h.r., C13 tiny thin, Fine, C14, C15 well-centered, Very Fine ..... **(Photo)** 1,675.00

1797 ★ **65c-$2.60 Graf Zeppelin (C13-C15).** No. C13 Mint N.H., C14 lightly hinged, C15 slightly sweated o.g., Fine-Very Fine set ..... **(Photo)** 1,800.00

1798 ★ **65c-$2.60 Graf Zeppelin (C13-C15).** No. C13 lightly hinged, C14 Mint N.H., C15 small h.r. and a toned spot, Fine ..... **(Photo)** 1,875.00

1799 ★ **65c-$2.60 Graf Zeppelin (C13-C15).** Lightly hinged, No. C14 reperfed at L., Fine appearing set ..... **(Photo)** 1,675.00

1800 ★⊞ **65c-$2.60 Graf Zeppelin (C13-C15).** Blocks of four, Nos. C13 & C14 T. pairs lightly hinged, B. pairs Mint N.H., C15 unused (regummed), C13 three stamps slight gum toning, C14 one stamp tiny stain, Fine-Very Fine ..... **(Photo)** 7,700.00

1801 **65c-$2.60 Graf Zeppelin (C13-C15).** Nos. C14, C15 few small creases, otherwise Fine-Very Fine ..... **(Photo)** 1,110.00

1802 ★★ **$1.30 Graf Zeppelin (C14).** B. plate no. single, insignificant thin spot in selvage, Fine ..... **(Photo)** 750.00

1803 ★★ **$1.30 Graf Zeppelin (C14).** Mint N.H., Fine ..... **(Photo)** 750.00

1804 ★★ **$2.60 Graf Zeppelin (C15).** Mint N.H., trivial natural inclusion, otherwise Extremely Fine ..... **(Photo)** 1,200.00

1805 (★) **$2.60 Graf Zeppelin (C15).** Unused (regummed), Fine ..... **(Photo)** 850.00

1806 **$2.60 Graf Zeppelin (C15).** Well-centered, neat machine pmk., Extremely Fine Gem ..... **(Photo)** 575.00

1807 ✉ **65c-$2.60 Graf Zeppelin (C13-C15).** Each used on individual Zeppelin flight cover or card, with appropriate markings, No. C14 AAMC no. Z105d, addressed **Roessler** with Hugo Eckener cachet, No. C15 AAMC no. Z105c, few minor cover flaws, stamps Very Fine 1,175.00

1808 ★ **50c Chicago Zeppelin (C18).** Nineteen singles and three blocks of four, 24 Mint N.H., four lightly hinged, three disturbed o.g., few usual natural gum skips, Fine-Very Fine.... ..... 3,440.00

1809 ★ **50c Chicago Zeppelin (C18).** Eight stamps, incl. four Mint N.H., three lightly hinged, one h.r., few usual natural gum bends, one with natural gum skip, Fine-Very Fine 800.00

1810 ★★⊞ **50c Chicago Zeppelin (C18).** Mint N.H. block of four, Very Fine 480.00

1811 ★★⊞ **50c Chicago Zeppelin (C18).** Two blocks of four, one with plate no., Mint N.H., Fine-Very Fine 960.00

1812 ★⊞ **50c Chicago Zeppelin (C18).** B. plate no. block of six, lightly hinged, Fine-Very Fine..... .....**(Photo)** 675.00

1813 ★★⊞ **50c Chicago Zeppelin (C18).** Mint N.H. top plate no. block of six, four light natural gum skips, Fine-Very Fine 900.00

1814 ★★⊞ **50c Chicago Zeppelin (C18).** Mint N.H. top plate no. block of six, faint gum toning along left edge, otherwise Very Fine-Extremely Fine 900.00

1815 ★★⊞ **50c Chicago Zeppelin (C18).** Mint N.H. bottom plate no. block of ten, usual light natural gum skips and bends, natural pre-printing paperfold on B.L. stamp, Very Fine..... ..... 1,380.00

1816 ✉ **50c Chicago Zeppelin (C18).** Two covers, one with block of four tied by New York Oct. 2 1933 **First Day** hs on flown Zeppelin cover, other with single tied by Miami Oct 23 cancel, also incl. 1937 first flight franked by No. C19, stamps Very Fine, Scott Retail as stamps..... 350.00

BACK-OF-BOOK ISSUES

1817 ★⊞ **10c Ultramarine, Special Delivery (E6).** T. imprint block of four with plate no., T. pair lightly hinged, B. pair Mint N.H., Fine-Very Fine.....**(Photo)** 400.00

1818 ★★⊞ **2c Brown, Postage Due (J2).** Mint N.H. left margin block of four, R. pair with light creases, Fine, Scott Retail as hinged .....**(Photo)** 1,150.00

1819 ★ **50c Red Brown, Postage Due (J21).** O.g., nice color, couple tiny thins, fresh and Fine.... .....**(Photo)** 1,250.00

1820 ★★⊞ **1c Deep Claret, Postage Due (J38).** 25 Mint N.H., mostly blocks, three with light creases, seven with natural s.e., generally well-centered & Very Fine 312.00

1821 ★ **2c-$2.00 Offices in China (K1-K16).** Set incl. Nos. K8a and K11a, bright colors, Nos. K3, K16 h.r., No. K7 disturbed gum, otherwise Mint N.H., No. K10 light wrinkles, Fine-Very Fine 2,385.00

1822 ★ **$2.00 on $1.00 Offices in China (K16).** B. margin horizontal pair with plate no. 5782, lightly hinged, Fine.....**(Photo)** 700.00

1823 **2c, 4c Offices in China (K17-K18).** Each tied to individual piece by USPA Shanghai cds, bright colors, K17 Fine, K18 Extremely Fine 205.00

1824 ★⊞ **1c War, Soft Paper (O114).** 41 blocks of four, majority Mint N.H., few slightly disturbed o.g., four stamps faulty (not catalogued), Fine-Very Fine, Scott Retail as hinged 480.00

1825 ★ **1c-$1.00 Parcel Post (Q1-Q12).** Nos. Q1-Q2 Mint N.H., otherwise lightly hinged or h.r., Q3, Q5 tiny thin spots, otherwise Fine-Very Fine 996.00

1826 ★★ **1c, 3c-5c, 20c, 50c, 75c Parcel Post (Q1, Q3-Q5, Q8, Q10-Q11).** Mint N.H. No. Q3 B. margin single with "THREE", Fine-Very Fine..... 731.00

1827 ★ **10c Parcel Post (Q6).** H.r., bright shade, Extremely Fine and choice.....**(Photo)** 60.00

1828 ★★ **15c Parcel Post (Q7).** Mint N.H. right plate no. single, bright color, Extremely Fine and choice.....**(Photo)** 90.00

1829 **50c Parcel Post (Q10).** 50 used, most with New York oval cancels, few have tiny faults, most Fine 1,875.00

1830 ★ **Postage Currency, 50c Green, Imperforate, Without "A B Co." (16, Friedberg 1313).** Choice uncirculated, full to large margins all around, tiny barely noticeable tear in T.R. margin, still fresh and Extremely Fine, grossly undercatalogued in Scott..... .....**(Photo)** E. 300-400

LOCAL POSTS

1831 ✉ **Blood's City Despatch, Philadelphia Pa., (no value) Red on White Entire (15LU5).** Small cover to local address, bold Blood's company cds, Extremely Fine.....**(Photo)** 60.00

1832 ✉ **California Penny Post Co., 5c Black on 3c Red on Buff Entire (34LU3a).** Addressed to San Francisco but uncancelled, Very Fine, ex Worthington.....**(Photo)** 750.00

1833 ✉ **California Penny Post Co., 7c Vermilion on 3c Red on Buff Entire (34LU7).** Unused, Very Fine, scarce ..... **(Photo)** 120.00

1834 (★) **Gahagan & Howe City Express, San Francisco Cal., 5c Light Blue (70L1).** Unused (no gum), clear to ample margins, Fine ..... **(Photo)** 175.00

1835 **Gahagan & Howe City Express, San Francisco Cal., (5c) Black (70L3).** Large margins incl. bottom sheet margin, blue "San Francisco Letter Express" oval with horse & rider, toning from gum residue, small thin, otherwise Very Fine ..... **(Photo)** 35.00

1836 ✉ **Hanford's Pony Express Post, 2Cts.** Oval horse & rider hs on cover to New York, cover expertly repaired at B. far from hs, appears Fine ..... **(Photo)** E. 200-300

1837 **Hanford's Pony Express, New York N.Y., 2c Black on Yellow Glazed (78L1).** Broken oval variety, uncancelled, clear to large margins, used on piece with red horse & rider oval and "Paid", Very Fine ..... **(Photo)** E. 100-150

1838 ✉ **Hanford's Pony Express, New York N.Y., 2c Black on Yellow Glazed (78L1).** Large to huge margins, uncancelled, used on 1847 folded letter to New Haven with red "New-York 7 May 5 cts." cds, Very Fine ..... **(Photo)** E. 200-300

1839 ✉ **Hussey's Post, New York N.Y., (no value) Black Handstamped Wrapper (87LUP1).** Inscribed "82 Broadway", clear strike with "PAID/G.HUSSEY" hs on **printed prices current** for refined sugar addressed locally, light horizontal file fold clear of markings, Very Fine, ex Hyzen ..... **(Photo)** 450.00

1840 (★) **Langton's Humboldt Express, 25c Brown (86L1).** O.g., h.r., ample to large margins, Very Fine ..... **(Photo)** 600.00

1841 (★) **Wells, Fargo & Co., 10c-$4.00 Pony Express (143L1-143L9).** Unused (no gum, except 143L4), 143L5 crease, 143L8 stain, generally Fine-Very Fine 1,115.00

1842 **Wells, Fargo & Co., Pony Express, $1.00 Blue, Garter (143L6).** Huge margins, blue pen cancel, o.g. with adherences, Extremely Fine ..... **(Photo)** 300.00

POSTAL STATIONERY, REVENUES AND CONFEDERATE STATES

1843 **3c, 6c Red, 6c, 10c Green on Buff Entires (U10, U12, U14, U16, U18).** No. U12 legal size, Nos. U12, U18 minor flaws, otherwise Very Fine group 1,110.00

1844 **50c Original Process, Imperforate (R60a).** 290, mostly large margins, some faults, many are Fine-Very Fine 870.00

1845 ★★⊞ **$1.00 1944 Hunting Permit (RW11).** Mint N.H. bottom left margin block of four with plate no., L. pair natural gum skip, Very Fine 340.00

1846 ★★⊞ **$3.00 1962 Hunting Permit (RW29).** Mint N.H. plate no. block of four, one stamp barest trace of offset on gum, selvage gum faults, Fine-Very Fine 425.00

1847 (★) **Memphis Tenn., 5c Red (56X2).** Unused (no gum), large margins, bright color, fresh and Very Fine ..... **(Photo)** 140.00

1848 **New Orleans La., 5c Brown on White (62X3).** Horizontal pair, large to huge margins, tied to piece by bold New Orleans cds, small corner crease, otherwise Extremely Fine .... **(Photo)** 325.00

1849 **2c Green (3).** Just touched to ample margins, few thins and light crease at B., appears Fine ..... **(Photo)** 650.00

1850 ✉ **Confederate States Balance.** Two covers with Nos. 1 and 2, both Very Fine, three blocks of 10c Die A-B, o.g., Very Fine ..... E. 300-400

U.S. POSSESSIONS

1851 ★ **HAWAII, 1853, 13c Dark Red, Thick White Wove (6).** O.g., full margins except close at lower left, rich color, Very Fine ..... **(Photo)** 600.00

1852 ★ **1889, 5c Blue, Reprint (10R).** Pair and two singles, o.g., Very Fine 100.00

1853 (★) **1864, 2c Black, 5c Blue (20, 22).** Unused (no gum), large margins, Extremely Fine 1,150.00

1854 ✉ **1884, 5c Blue (U4).** Honolulu Jun. 8, 1893 duplex on entire **to Rotterdam, Holland,** circular hs at lower right "Received without Contents/N.Y. 2-F", S.F. and Rotterdam backstamps, Very Fine, ex Honolulu Advertiser ..... **(Photo)** E. 100-150

1855 ★ **PHILIPPINES, 1903, 2c Carmine, Booklet Pane (240a).** Booklet pane of six, **Position E,** disturbed o.g., heavily hinged reinforcing most perfs & sealing two internal tears, small thin, appears Very Fine, with 1979 P.F. certificate only mentioning perf separations at T. ..... **(Photo)** 1,100.00

GROUP LOTS BY ISSUE

1856 **1847-68 Issues.** A valuable group of 31 stamps, including Nos. 2, 2 pair, 3, 12, 25, 29, 30A, 33, 36b*, 38*, 39*, 41*, 64*, 69, 70*, 71, 72*, 75*, 76 (2), 77*, 78 (2), 86*, 87*, 88*, 90, 92*, 93*, 94* and 97*, all stamps marked * are unused (no gum, a few o.g.), balance are of unused appearance or cancelled, centering varies and faults will be found in every stamp — why else would $32,720.00 Scott Retail be offered in one lot — nevertheless a great lot for the collector striving for completion who is not too fussy ... E. 4,000-5,000

1857 **1851-1857 Issues (9/36b).** 29 stamps, one unused No. 11 o.g. B.R. margin single, 28 used incl. Nos. 9 (two), 10, 12, 17 (pair), 29, 30A, 33 (two), 36b (two), all with small faults, also incl. two Schernikow essays (not catalogued), Fine-Very Fine appearance 4,430.00

1858 ✉ **1c 1851-57 Issue, Singles on Covers.** Seven, incl. Nos. 7 Pl. 1E with Providence R.I. integral "1" cds, 9 (three), 20 Pl. 2, and 24 (two, incl. San Francisco drop letter), mixed margins and centering, minor faults, all attractive and generally Fine..... E. 400-500

1859 **1c 1851-57 Issue, Balance of Collection.** 25 covers and eight off-cover items, includes many strips of three, most identified by plate position incl. scarcer double transfers and recuts, covers incl. examples from Plate 1E, better perforated types (incl. strip of three No. 20 from Plate 11), centering and margins vary, most have minor faults, a very desirable specialist's group ..... E. 1,500-2,000

1860 ✉ **1c-12c 1851 Issue (7/17).** Fourteen covers, incl. Nos. 7, 9, 10, 14, 15, 17 pair to England, range of markings and destinations, mixed condition, few appear Fine .... E. 750-1,000

1861 ⊞ **1c-10c 1851-1868 Issues (11/68).** Eleven blocks of four or six, incl. Nos. 11 (two), 63, 65, 73, 76, 88 (two), 93, 94, 96, many with light cancels, No. 11 (one), 68 pen cancels, few with small faults, Very Good-Fine 5,036.00

1862 ⊞ **1c-12c 1857 Issue, Used Blocks (18/20, 24, 35, 36).** Four blocks, No. 24 pen cancel, others have handstamped cancels and faults, nevertheless a scarce and presentable group 4,575.00

1863 **1851-1909 Issues.** 30 mostly used stamps, incl. Nos. 14, 17, 36 (2), 37, 38 (2), 62B, 70, 71 (2), 76, 112, 116, 117, 121, 138, 292, virtually all have faults, still most appear Fine-Very Fine, all except one (No. 14) with 1998 P.F. certificate 5,875.00

1864 **1c-90c 1851-61 Issues (9/72).** Ten stamps comprising No. 9 o.g., others used incl. Nos. 17 (two), 21 & 22 in vertical strip of three (not catalogued), 22, 37, 38, 72, most with small faults, overall Fine-Very Fine appearing group 2,725.00

1865 ★ **1857-1919 Issues.** Small group of unused and used stamps, incl. used Nos. 30A, 165, unused Nos. 271, 500, blocks of 231 and 232, few small faults, all appear Fine-Very Fine 1,567.00

1866 ✉ **1857-Bank Note Issue Covers.** A select group of 18 covers, 3c 1857's with attractive town markings, 3c 1861's with colored and fancy cancels incl. green Richmond Va., Jersey Shore Star in blue, red town and blue cork combo, Greenwich N.Y. Star in Circle, two covers with Westtown locals, Very Fine and choice group ..... E. 500-750

1867 **1c-90c 1861 Issue (63/94).** 42 stamps, 41 used incl. Nos. 63 (8), 67, 69 (4), 70, 70a (4), 70b, 71 (2), 77, unused No. 68 (regummed), many with colored cancels, couple reperfed at side and one or two other tiny faults, also incl. Nos. 63SB, 72SB, 72P4, overall Very Fine 3,450.00

1868 **1c-30c 1869 Pictorial (112-114, 116-117, 119-121).** Group of 25 stamps incl. 1c, 2c (four), 3c (blocks of four and eight), 10c, 12c, 30c (two each), 15c, 24c, small faults, appearing Fine-Very Fine 3,605.00

1869 **1c-90c 1870-93 Bank Note Issues (145/229).** 59 used stamps incl. 1873, 1875, 1879 and later issues, some colored cancels, many well-centered and attractive copies, minor faults to be expected, generally Fine-Very Fine appearance 2,378.00

1870 ⊞ **1c-90c 1870-93 Bank Note Issues (145/229).** 27 blocks, mostly of four, better incl. Nos. 145 (block of fifteen), 148 (block of nine), 150 (block of six), 208, 229, three with pen cancels (Scott Retail $554), usual few flaws, Fine-Very Fine 3,300.00

1871 (★) **50c-$5.00 Columbian, Trans-Mississippi, 1902 Issues (292/311).** Eight stamps comprising Nos. 291, 311 o.g., No. 245 unused (no gum), Nos. 242 (four), 292 used, faults, most appear Fine-Very Fine 7,850.00

1872 ★⊞ **Washington-Franklin Blocks.** Twelve blocks of four and five blocks of six, incl. blocks of four of Nos. 333, 337, 541, 579, plate blocks of six of nos. 527, 528, 528B, 531, all appear Fine-Very Fine 1,460.00

1873 ★ **Washington-Franklin Coils.** 19 pairs and strips, incl. Nos. 387, 454, 493 line pair, few are Mint N.H., all are fresh and Fine-Very Fine 1,365.00

1874 E **1c Washington, Unissued Stamp.** Six items, five of completed design incl. two watercolor drawings (one with notes), one photograph, one negative and one "slide", mostly 8 x 6.5 in. to 12 x 10 in., designer unknown, also incl. one 7.5 x 5 in. proof of bust used in design, a very interesting and probably unique lot for the Washington-Franklin specialist ..... E. 750-1,000

1875 E **Unaccepted essays.** Seventeen original drawings of rejected designs for a definitive set "to represent the Birth of the Nation," fifteen are 160 x 108mm showing the original thirteen states (1c to 13c), ½c Declaration of Independence & 1c Washington D.C., other two are 106 x 90mm showing a ½c Independence Hall and the same 3c (N.J.), on cards, designer unknown, attractive and Very Fine ..... E. 150-200

1876 ✉ **Postal Stationery Usages.** Thirteen, incl. five 3c Nesbitt entires with different markings incl. Central Overland California & Pike's Peak Express Co. oval (green St. Joseph cds), one legal-size 6c entire with Wells Fargo frank and blue Independence Cal. oval, and seven Centennial entires (all annotated), some faults, generally Fine group . E. 400-500

1877 ★ **Air Post.** 1918-74, hundreds of unused stamps sorted on stock pages, incl. No. C7-C9 (24), C10 (35), C16-C17 (69), C24 (37), C31 (41), also incl. coil pairs and line pairs, few additional back-of-the-book, used Nos. C1, C6 (three), three covers incl. No. C18 New York first day cover, mostly Mint N.H., Fine-Very Fine ..... E. 750-1,000

1878 ★ **Air Post.** 205 stamps & 23 booklet panes, incl. Nos. C1, C2, C6 (two each), C3, C5, C10a (six each), C18 (three), few coils, plate blocks, blocks of four, many Mint N.H., few faults, Fine-Very Fine 4,700.00

1879 ★⊞ **6c Orange, 8c Dark Green, 50c Chicago Zeppelin (C1, C4, C18).** Plate no. blocks of six, No. C1 lightly hinged, one stamp tiny thin, No. C4 Mint N.H., small margin thin, No. C18 tropicalized o.g., Fine-Very Fine 1,850.00

1880 ★★⊞ **Air Post Plate Blocks.** 52 Mint N.H. incl. C4 (one stamp with disturbed gum), C8 (three), C9 (two), C10 (three), C12, C16, C20-C22, C24, C31 (four), C46 (seven), few usual natural gum skips and creases, Fine-Very Fine 3,175.00

1881 ★★⊞ **Air Post.** 1926-39, Nos. C7-C9, C11-C12, C16, C19-C24, CE1-CE2, fourteen plate no. blocks of four or six, Mint N.H., No. C12 two stamps with small stains (not catalogued), No. C24 many natural gum skips, Fine-Very Fine 902.00

1882 ★★⊞ **Air Post.** 1941-76, many hundreds of plate blocks, few zips, sorted in glassines, also incl. 37 E23 plate blocks, Mint N.H., Very Fine, Face value in excess of 800.00

1883 ★★⊞ **Air Post.** 1948-74, 52 Mint N.H. sheets, one to six of each between Nos. C38 & C88, incl. No. C46, Fine-Very Fine, Face value 384.00

1884 ★★ **Air Post Coils.** Over 400 pairs and line pairs, mostly Nos. C82 (30 line pairs, incl. four with partial plate nos.) & C83 (286 line pairs, incl. eleven with partial plate nos., and 54 pairs), also incl. No. C83a (two), one with disturbed gum, otherwise Mint N.H., Very Fine lot 525.00

1885 ★⊞ **Back-of-Book Blocks.** Seventeen unused blocks of four comprising Nos. E6, E11-E12, E14-E21, FA1, QE1-QE4, Nos. E17-E21 & FA1 are plate blocks, No. E16 (two), otherwise one of each, Mint N.H., lightly hinged or small h.r., Fine-Very Fine 764.00

1886 ★★ **Booklets.** 1928-74, 136 booklets incl. Nos. BKC1, BKC4, BKC5 (one each), BKC2, BKC6, BKC7 (two each), BKC10 (five), BK126 (112), QI2 (ten), also incl. twelve booklet panes Nos. C10a (three), C39a (one), C51a, C60a (four each), Mint N.H., Fine-Very Fine 1,947.00

1887 ★★ **Coil Rolls.** Two complete USPS sealed rolls of Nos. 1518 (500), 1615 (500), C82 (100), C83 (500), Mint N.H., Fine-Very Fine, Face value 294.00

1888 ★★ **Coil Pairs.** Approximately 1,650 pairs and line pairs, mostly line pairs, incl. No. 1305C (34), some line pairs show partial plate nos., also incl. No. 1519a (two pairs and two line pairs), heavy duplication, sorted in glassines of ten, Mint N.H., Very Fine .. E. 400-500

1889 ★★⊞ **Mint Sheets.** Approximately 600 Mint N.H. sheets, 1c to 31c, majority 10c commemoratives, up to 142 per issue, incl. setenants, Very Fine, Face value over 3,000.00

GROUP LOTS

1890 **ACCUMULATION.** 81 stamps incl. 71 unused and ten used, unused incl. Nos. 95 (no gum), 114, 119, 208, 218, 289, 290, 299 (two), 310 (two), 323-330, 400A, C1-C6, used incl. Nos. 70, 72, 118, 291, most o.g., mixed condition, generally Fine-Very Fine, Scott Retail in excess of 12,700.00

1891 **ACCUMULATION.** 19th & 20th Century, few thousand unused and used stamps on stockpages, mostly unused, many better incl. No. 290, 314 block of twelve, Jamestown, Washington-Franklin, 1909 commemoratives, Panama-Pacific, many coils and line pairs, few plate blocks, many Mint N.H., Fine-Very Fine ..... E. 2,500-3,500

1892 ★★ **MODERN FACE ACCUMULATION.** Mostly 1960's-70's, many thousands of Mint N.H. stamps, mostly in plate no. blocks and strips, some in booklets or booklet panes, some premium, sorted, also incl. 2,500 Cook se-tenant pairs, Very Fine, Face value over 4,350.00

1893 **CHOICE COLLECTION BALANCE.** 1898-1947, over 130 unused stamps, mostly 1898-1913 commemoratives, incl. Nos. 247 (plate no. strip of three), 287 (five), 289, 290 (two), 297, 298 (three), 299 (two), 330 (two), 357, 358 (two), 369 (four), 398, 400, 400A, 402, 834 (four), most o.g., many Mint N.H., also incl. 55 used (not catalogued), generally Fine-Very Fine 8,000.00

1894 **VALUABLE 19TH CENTURY COLLECTION BALANCE.** 19th Century, mostly 1851-1867, 127 unused and used stamps, better stamps with unused appearance (some cleaned) incl. Nos. 9-11, 14, 15, 17, 18, 23, 36b, 37, 63, 68, 114 (block of four), 178-179, 206-211, 211B, 214 (plate no. block of twelve), mostly o.g., used incl. Nos. 8A, 13, 16, 21, 22, 23 (pair), 27-29, 30A, 31-34, 37, 38, 62B, 64, 67, 72, 75, 83, 84, 85B, 85C, 85E, 86, 89-91, 95, 96-101, usual few faults, generally Fine-Very Fine, Scott Retail in excess of $50,000.00 (some allowance given for cleaned and regummed stamps)... E. 5,000-7,500

1895 ★ **SCOTT NATIONAL COLLECTION.** 19th-20th Century, mostly 1893-1975, Scott National album of unused stamps incl. Nos. 217, 240, 264-274, 285-291, 323-330, 350, 352-355, 397-402, 445, 453, 454, 456, 460, 461, 519, 524, 547, 578, 599A, 634A, 658-679, 692-701, line pairs of Nos. 353, 385, 392, 393, 443, 457, 493, 494, 599A, most o.g., most Mint N.H. or lightly hinged, also incl. Air Posts, Special Deliveries, Postage Dues, Fine-Very Fine ..... E. 5,000-7,500

1896 **IMPORTANT OLD-TIME COLLECTION BALANCE.** 1895-1930, used and unused, mostly singles and blocks of four, few plate no. blocks, better unused singles incl. Nos. 294-299, 323-330, 374-387, 390-396, 404, 405-413, 441-447, 450-460, 464, 477-480, 506-517, 523, Offset perfs, 545-547, 581-591, 597-606, 634A, blocks of four incl. Nos. 330, 374-378, 407, 616-621, plate blocks incl. Nos. 327 (plate block of four), 328-329, 371, 550, used singles incl. Nos. 331-342, 369, 414-440, 449, 462-480, 491, 523, 578-579, 595, blocks of four incl. Nos. 320a (two), 323-330, 1909 Commemoratives, 343-346 (center-lines), 374-384, Offset perfs and imperfs, 547, Mint N.H., lightly hinged or h.r., usual few faults, mostly Fine-Very Fine, Scott Retail in excess of $25,000.00..... E. 5,000-7,500

1897 **DEALER'S STOCK.** 1912-75, many thousands of mostly unused stamps, sorted on stock pages, some better incl. Nos. 439, 453, 475, 500, 514-517, 567-569 (four), 1053 (two), many Mint N.H., few faulty not counted, Fine-Very Fine..... E. 1,000-1,500

1898 **PLATE BLOCKS.** 1924-40, 107 plate no. blocks, incl. Nos. 614-619, 631 (two), 650 (two), 704-715, 832 (four), 833 (two), 834, 859-893, six plate no. blocks lightly hinged or disturbed gum, otherwise Mint N.H., all are fresh and Fine-Very Fine 3,672.00

1899 ★⊞ **PLATE BLOCKS.** 1919-53, Scott Specialty Series album of unused plate blocks, many are Mint N.H. incl. Nos. 537, 704-715, C10, all are fresh and Fine-Very Fine, Scott Retail approx. 3,200.00

1900 ★★ **POSTAGE.** 1c to $1.00, mostly 6c to 15c plate strips, few better, sorted, face value just over $900.00..... E. 650-700

COVERS

1901 ✉ **STAMPLESS COVERS.** 26, excellent range of interesting markings, all clear strikes, incl. New York Jul. 1, 1851 first day of new rates, California towns and rates, P.O. Dept. free covers, steam, ship, etc., generally Very Fine..... E. 750-1,000

1902 ✉ **ETATS-UNIS PAQ. AM. LE HAVRE 18 NOV 56.** Red double-circle ds, partly clear strike on blue folded letter from San Francisco to Bordeaux, red "San Francisco Cal. 26 Paid 6 Oct." cds (21c Havre rate plus 5c West Coast surcharge), red "New-York Am. Pkt. Nov. 1" exchange office ds, ms. "16" decimes due, sender's blue oval hs, transit backstamps, Very Fine.....**(Photo)** E. 200-300

1903 ✉ **COVERS.** 19th and 20th Century, over 800, incl. approximately 300 Nesbitts (Nos. U9-U10), 80 stampless, 20 Nos. U15/U18, many 19th Century California postal history with many small towns and a wide variety of markings, few Kansas and Colorado territorials, also incl. 320 first flights and CAM's, 1926-30's, few classic first day covers and mint postal stationery No. U9 (4), U10 (15), U40/U41 (19), usual mixed condition, generally Fine-Very Fine..... E. 1,000-1,200

1904 ✉ **TRANSATLANTIC COVERS.** More than 130 folded letters and covers, all mid-19th century, almost all stampless to and from U.S., many mounted on pages, nice range of rates, U.S. markings, routes, ship-name endorsements, forwarder handstamps, scarcer foreign transit markings, includes private ship letter rates, various lines, British "Ship Letter" straightlines and ovals, New Orleans express rate, a few depreciated currency markings, covers endorsed *Washington* and *Hermann*, Sacramento Cal. 1851 to London, Harnden forwarder markings (incl. oval "Harnden & Co.s Express New York" — a scarce type), "PACKET SHIP FABIUS/ABRAHAM BELL & CO. OWNERS/NO. 33 PINE ST. NEW YORK" red three-line backstamp, freight money cover, condition is excellent, most Very Fine or better ..... E. 2,000-3,000

1905 ✉ **WATERWAY COVERS.** 45 covers (plus one front), most 1850's and 60's, excellent range of markings including Southern packetboat ovals, "Steam Boat" straightlines, "Steamer Oregon", "Way" etc., a few with 3c 1851-57 stamps or on 3c entires, minor faults, generally a Fine and carefully assembled group ..... E. 1,000-1,500

FOREIGN COLLECTIONS

1906 **CLASSIC STAMPS OF THE WORLD.** The Hugh W. Gore collection of 19th Century, mostly better classic stamps and covers, stamps incl. unused Bergedorf Nos. 1-5 (incl. 1a), Br. Guiana Nos. 45, 50, 58 (blocks of four), Ceylon No. 3 (no gum), China No. 1, Gr. Britain No. 3 (block of four), India No. 2 margin block of eight, Japan No. 1, Tuscany No. 13 (block of four), Trinidad No. 1 (block of six), Uruguay No. 3 (two), used Brazil Nos. 1b-3b, Dominican Republic Nos. 5-6, Gr. Britain Nos. 1 (four), 2, Netherlands Nos. 1-5, Br. Guiana No. 10, covers incl. German Zeppelin flights (two), Gr. Britain No. 7, Switzerland No. 8 (two), Tuscany No. 13, stamps o.g., mostly mounted on exhibit pages, few faults, mostly Fine-Very Fine ..... E. 5,000-7,500

1907 ★★ **UNITED NATIONS.** 1951-1989, mostly inscription blocks of ten, 1951-1978, incl. No. 29 (three), also incl. No. 38, few sheets, few Geneva, Vienna (not counted), New York Face value approximately $400.00 ..... E. 250-300

1908 **GENERAL FOREIGN.** 19th and 20th Century, accumulation of many thousands of stamps and a few hundred covers, stamps 19th Century mostly used, 20th Century mostly unused, better incl. Switzerland Nos. B130-B132, B144 (two), Vatican City No. 155a, much Mint N.H., covers mostly modern Gr. Britain first days, generally Fine-Very Fine . ..... E. 500-750

1909 **BRITISH COMMONWEALTH.** Approximately 3,000 unused & used stamps in a stockbook, mostly Great Britain, India, Australia and States, heavy duplication with most 1 to 50 each, incl. Great Britain No. 122 (332) with wide variety of town cds cancels, few faults, Scott Retail well in excess of 13,000.00

1910 ★ **FRANCE, 1936/54, Air Posts (C15, C22-C32).** No. C15 Mint N.H., Nos. C22-C32 lightly hinged, Very Fine 1,293.00

END OF SALE–THANK YOU

Bid Form

Sale 806

Wednesday & Friday, November 11 & 13, 1998

1 Please provide the following information:

NAME.....

ADDRESS.....

CITY/STATE/ZIP.....

TEL. (DAY) ..... FAX.....

E-MAIL.....

PADDLE #

Do not write in box

2 Have you purchased from us in the past 5 years? ❑ YES (if so, please go to Section 3)

❑ NO (please provide a trade reference and bank information)

References:

Stamp Firm:..... Telephone.....

Bank:..... Account #.....

3 In the space provided below, enter the **lot number** from **Sale 806** and your corresponding bid. Please use **whole dollar amounts** only and enter the **maximum bid** you wish to have us execute on your behalf, according to the bidding increments (on other side of this form). **Your bid will NOT include the 10% buyer's premium.** We will advance the bidding at one increment over the next highest bid; therefore, you may be awarded the lot at less than your maximum bid. Please do not use "plus" bids or "buy" bids. If you wish to bid on one lot **or** the other, indicate your "or" bid between lot number/bid entries and bracket your choices. If you wish to place a **bidding limit** on the total amount of your bids, please enter your limit in the space marked "Limit Bids".

❑ LIMIT BIDS: Check this box if you wish to limit the total amount of your bids (not including the 10% buyer's premium) in this sale. Your bids will be executed until your bidding limit no longer allows for additional bids. **The total amount you wish to bid is:** $.....

Lot	Bid	Lot	Bid	Lot	Bid
	$		$		$

4 AGREEMENT: By signing this bid form, you agree to pay for purchases resulting from your bids, in accordance with the **Conditions of Sale** printed in the sale catalogue. You also agree to pay the 10% buyer's premium and any shipping costs (see reverse), which will be added to your successful bids, and any sales tax or use tax which may be due on the total invoiced amount. It is understood that these bids will be executed by Siegel Auction Galleries as a courtesy to absentee bidders, but that no legal responsibility shall lie with the auctioneer or the firm if these bids are not executed. **You are responsible for your written bids, including any errors on your part.**

☞ SIGNED..... TODAY'S DATE.....

5 Please submit your bids promptly (telephone bids must be confirmed in writing).

Mail to: Robert A. Siegel Auction Galleries, Inc.
65 E. 55th Street, New York, N.Y. 10022
Telephone (212) 753-6421

OR FAX YOUR BIDS: (212) 753-6429

Shipping Instructions, Bidding Increments and space for additional bids on other side of form

Additional Bids

Sale 806—November 11 & 13, 1998

Lot	Bid	Lot	Bid	Lot	Bid
	$		$		$

Shipping and Transit Insurance

We will be pleased to arrange for shipping and transit insurance for purchases in this sale (except those described as "floor sale only"). To expedite billing and delivery of lots to hundreds of buyers per sale, we use standard charges for postage and insurance, based on the invoiced total and mailing requirements (see schedule). The standard charges are sometimes slightly more or less than the actual postage, but we do not include any fees for our labor or packing costs. Therefore, we ask all buyers to remit the prescribed amount for shipping charges.

Transit insurance is provided in all cases, except when the buyer has furnished us with proof that insurance coverage is effective under another policy. Proof, in such cases, will be accepted in the form of a written certificate from the insurance carrier.

You are responsible for insurance charges, which will be added to your invoice. This coverage is provided for our mutual protection against theft or loss in transit.

Current Postage & Insurance Charges

Invoice Total	Shipping Method	Charges
Up to $1,000	Certified Mail or Insured Priority	$10.00
$1,000-10,000	Fedex or Express Mail	$16.00
$10,000-25,000	Fedex or Express Mail	$22.00
Over $25,000	Fedex or Express Mail	$22.00 plus insurance at $1 per $1,000 value over $25,000
Foreign Destinations (any value)	Registered or Express mail	$10.00 plus insurance at $2 per $1,000 value
Bulk Lots	UPS Preferred	By weight and value (min. $25.00)

2/95

Bidding Increments

The auctioneer may regulate the bidding at his discretion. However, to assist absentee bidders in establishing their maximum bid for each lot, the increments shown at right will be used in most cases. We recommend that written bids conform to these increments (those which do not will be reduced to the next level).

Up to $140	$5	$3,000-7,000	$250
$140-300	$10	$7,000-20,000	$500
$300-700	$25	$20,000-30,000	$1,000
$700-1,400	$50	$30,000-75,000	$2,500
$1,400-3,000	$100	$75,000 up	$5,000

SERVICES FOR BUYERS

If you wish to participate in our auctions, we will be pleased to assist you in many ways. Most of the following services are provided without additional charge.

Mail Viewing

Subject to availability, many lots can be sent to established clients (or those who submit references) for examination. Requests must be made no later than five days prior to the auction. Lots must be returned on the day of receipt. Postage/insurance costs will be invoiced. Large lots will not be available for mail viewing.

Viewing by Appointment

In addition to the regular public viewing hours, prospective bidders may view lots at our galleries by appointment.

Lot Review

Our on-staff philatelists will be pleased to review the description of any lot and provide more detailed information.

Opening Bids

During the two days prior to the sale, we will furnish approximate opening bids by phone or fax. Openings often change (up or down) and cannot be guaranteed as a reliable indicator of where the auctioneer will start the bidding. Opening bids will not be given on sale days.

Hotel and Restaurant Reservations

We will be pleased to furnish the names of good hotels and restaurants in the area. During peak seasons, we may be able to assist in placing reservations.

Absentee Bidding by Phone or Fax

Bidders who cannot attend the sale may leave written bidding instructions (see Bid Form). Bids called in must be confirmed in writing by fax or mail.

Telephone Bidding

Prospective bidders may apply for a telephone link to the auction and bid through one of our staff members. Applicants must call at least 24 hours prior to the sale date. Phone links are subject to availability and may be cancelled due to oversubscription.

Expert Certification

Individual items offered without a Philatelic Foundation certificate (or other accepted authority's certificate) dated within the past five years may be purchased subject to certification (please see Conditions of Sale for details).

Shipping and Delivery of Lots

Instructions for shipping must be given to the gallery prior to or immediately after the sale. Unless special instructions are received, we will follow the shipping guidelines on the back of the Bid Form. Buyers are responsible for all prescribed shipping charges, whether or not the actual out-of-pocket expense is equal to the invoiced charge.

Prices Realized

A list of prices realized will be included with every buyer's invoice. We will accept phone and fax requests for prices realized at any time during or after the auction. For those who qualify, our *ASAP Prices Realized* service will provide faxed daily results during the evening of the sale day (application available upon request). Printed prices realized lists are mailed to all others within 30 to 60 days of the sale.

SERVICES FOR SELLERS

If you wish to sell stamps, we will be pleased to provide the following standard services and options. Specially tailored proposals will be made for significant items and collections.

Appraisals

Verbal appraisals of material brought to our galleries are free of charge. Written appraisals for estate tax, insurance or other purposes are billed at hourly ($50) or daily ($500) rates. Fees will be rebated if the property is consigned within a certain period of time.

On-Site Sale Consultation

If your consignment is worth $75,000 or more, we will travel to you at our expense.

Consignment Deadlines

Closing dates for consignment can always be found in our quarterly newsletter, *The Siegel Despatch*, and in our web site:
http://SiegelAuctions.com/home.htm.

Sale Settlement

42 days from the sale date, consignor proceeds are mailed. Since 1930 our firm has never missed settlement day.

Commission Rates

10% seller's commission and 10% buyer's premium. Minimum seller's commission is $25 per lot. Special terms for more valuable properties may be discussed.

The Siegel Guarantee

Major collections can be offered at auction with a guaranteed minimum net realization. Estate executors who must protect beneficiaries' interests will be fully insured against a market downturn by the Siegel Guarantee.

Advances

Advances up to 50% of our valuation are available to consignors under certain terms.

Negotiated Sale for Immediate Payment

If you wish to sell your stamps for a specific price, we will be pleased to make an offer on behalf of ourselves or other clients.

Single-Owner Sales

Collections with a fair market value of $300,000 or more may qualify for a special single-owner sale catalogue. The Siegel firm leads the way in offering major name sales, including over the years the Krug, Newbury, Lilly, Matthies, Weatherly, Grunin, Rohloff, Baker, Haas, Kimmel, Wunderlich, Cole, Kapiloff, Honolulu Advertiser, Morris, Rose and Birkinbine collections.

Annual Rarities of the World Sale

Suitable individual rarities will be accepted for our annual Rarities of the World auction. The consignment deadline for this auction is generally in early March.

Robert A. Siegel

AUCTION GALLERIES, INC.

PRICES REALIZED FOR SALE 806---11/11-13/98

United States Stamps

Robert A. Siegel Auction Galleries, Inc.
60 East 56th Street, 4th Floor, New York, NY 10022
Tel (212) 753-6421 Fax (212) 753-6429

Lot#	Realized	Lot#	Realized	Lot#	Realized	Lot#	Realized	Lot#	Realized	Lot#	Realized	Lot#	Realized	Lot#	Realized
918A	16,500	1044	1,400	1089	1,600	1133	350	1177	575	1222	90	1269	400	1314	375
1001	2,700	1045	2,900	1090	1,250	1134	115	1178	325	1223	80	1271	525	1315	750
1002	20,000	1046	2,500	1091	18,000	1135	325	1179	550	1224	425	1272	250	1316	1,300
1003	950	1047	15,000	1092	2,300	1136	950	1180	850	1225	240	1273	190	1317	1,050
1004	525	1048	5,000	1093	2,200	1137	500	1182	220	1226	575	1274	425	1318	300
1005	500	1049	3,750	1094	1,350	1138	1,350	1183	230	1227	500	1275	850	1319	105
1006	550	1050	2,200	1095	13,500	1139	1,600	1184	95	1228	700	1276	625	1320	240
1007	1,250	1051	3,250	1096	6,500	1140	425	1185	240	1229	425	1277	550	1321	280
1008	850	1052	1,700	1097	2,700	1141	290	1186	230	1230	325	1278	475	1323	300
1009	1,200	1053	2,000	1098	9,500	1142	250	1187	210	1231	950	1279	270	1324	425
1010	950	1054	3,250	1099	1,400	1143	1,600	1188	115	1232	1,600	1280	425	1325	200
1011	1,200	1055	1,100	1100	2,600	1144	550	1189	650	1233	160	1281	500	1326	625
1012	850	1056	4,000	1101	2,100	1145	200	1190	700	1235	270	1282	375	1327	1,200
1013	1,050	1057	850	1102	1,200	1146	170	1191	200	1236	900	1283	550	1328	1,250
1014	2,600	1058	280	1103	1,650	1147	160	1193	70	1237	350	1284	210	1329	700
1015	7,500	1060	425	1104	6,250	1148	250	1194	425	1238	475	1285	700	1330	260
1016	650	1061	13,000	1105	1,600	1149	200	1195	325	1239	85	1286	220	1331	180
1017	2,800	1062	8,000	1106	4,250	1150	190	1196	170	1240	500	1287	1,250	1332	675
1018	17,500	1063	2,500	1107	2,500	1152	325	1197	50	1241	170	1288	1,250	1333	675
1019	5,250	1064	1,900	1108	20,000	1153	800	1198	230	1242	130	1289	200	1334	750
1020	2,800	1065	2,000	1109	2,100	1154	700	1199	230	1243	230	1290	1,400	1335	800
1022	950	1066	1,700	1110	1,600	1155	525	1200	160	1244	450	1291	800	1336	650
1023	2,300	1067	1,700	1111	2,000	1156	625	1201	270	1247	500	1292	1,400	1337	375
1024	1,150	1068	2,100	1112	4,000	1157	1,000	1202	170	1248	280	1293	650	1338	1,500
1025	1,100	1069	3,250	1113	1,300	1158	450	1203	575	1249	300	1295	1,400	1339	1,150
1026	3,000	1070	4,750	1114	5,000	1159	300	1204	425	1250	1,700	1296	2,000	1340	1,200
1027	1,350	1071	1,000	1115	10,000	1160	375	1205	240	1251	625	1297	1,600	1341	290
1028	450	1072	7,500	1117	850	1161	450	1206	550	1252	525	1298	1,050	1342	550
1029	1,000	1073	4,500	1118	500	1162	550	1207	1,000	1253	1,500	1299	750	1343	650
1030	4,000	1074	2,500	1119	11,000	1163	325	1208	230	1254	850	1300	550	1344	600
1031	3,500	1075	17,500	1120	7,500	1164	350	1209	350	1255	1,600	1301	700	1345	700
1032	600	1076	25,000	1121	2,200	1165	280	1210	525	1256	1,050	1302	525	1347	180
1033	950	1077	2,500	1122	3,500	1166	625	1211	400	1257	200	1303	290	1348	1,500
1034	1,800	1078	900	1123	5,250	1167	250	1212	260	1258	1,350	1304	170	1349	600
1035	2,000	1079	950	1124	5,750	1168	850	1213	325	1259	150	1305	190	1350	290
1036	1,200	1080	950	1125	1,600	1169	450	1214	350	1260	210	1306	625	1351	1,050
1037	1,700	1081	3,500	1126	600	1170	425	1215	250	1261	260	1307	400	1352	325
1038	675	1082	1,400	1127	5,000	1171	325	1216	350	1262	260	1308	80	1353	425
1039	4,500	1083	5,000	1128	3,000	1172	625	1217	1,350	1263	1,100	1309	325	1354	400
1040	4,000	1084	6,000	1129	4,500	1173	75	1218	350	1264	625	1310	160	1355	325
1041	13,500	1085	3,500	1130	1,250	1174	200	1219	250	1266	210	1311	40	1356	850
1042	700	1086	18,000	1131	200	1175	450	1220	130	1267	750	1312	150	1357	1,250
1043	4,500	1087	8,000	1132	150	1176	2,600	1221	675	1268	100	1313	500	1358	325

PRICES REALIZED FOR SALE 806---11/11-13/98

United States Stamps

Robert A. Siegel Auction Galleries, Inc.
60 East 56th Street, 4th Floor, New York, NY 10022
Tel (212) 753-6421 Fax (212) 753-6429

Lot#	Realized	Lot#	Realized	Lot#	Realized	Lot#	Realized	Lot#	Realized	Lot#	Realized	Lot#	Realized	Lot#	Realized
1359	750	1402	325	1446	325	1489	500	1534	500	1577	1,300	1622	750	1667	1,050
1360	325	1403	125	1447	3,500	1490	475	1535	1,500	1578	650	1623	2,300	1668	190
1361	950	1404	180	1448	325	1491	210	1536	925	1579	2,600	1624	950	1669	450
1362	900	1405	500	1449	210	1492	575	1537	575	1580	425	1625	425	1670	575
1363	1,000	1406	55	1450	2,300	1493	425	1538	500	1581	290	1626	625	1671	210
1364	950	1407	110	1451	1,100	1494	400	1539	450	1583	600	1627	350	1673	310
1365	50	1408	525	1452	625	1495	210	1540	475	1584	450	1628	230	1676	525
1366	1,600	1409	65	1453	575	1496	100	1541	525	1585	850	1630	135	1677	125
1367	850	1410	160	1454	750	1497	150	1542	800	1586	230	1632	240	1678	525
1368	525	1411	425	1455	525	1498	375	1543	350	1587	290	1633	950	1679	250
1369	1,700	1412	300	1456	650	1499	180	1544	350	1588	525	1634	200	1680	625
1370	260	1413	1,350	1457	2,500	1500	260	1545	2,100	1589	325	1635	300	1681	1,900
1371	270	1414	180	1458	650	1501	400	1546	525	1590	270	1636	575	1683	325
1372	475	1415	220	1459	800	1502	170	1547	550	1591	220	1637	400	1685	750
1373	350	1416	170	1460	675	1504	400	1548	500	1592	450	1638	220	1686	210
1374	900	1417	100	1461	1,600	1505	425	1549	375	1593	400	1639	425	1687	675
1375	750	1418	325	1462	700	1506	1,200	1550	290	1594	280	1640	600	1688	550
1376	1,150	1419	475	1463	450	1507	1,200	1551	2,300	1595	475	1641	475	1689	350
1377	1,600	1420	425	1464	1,100	1508	2,500	1552	800	1596	170	1642	1,350	1690	675
1378	325	1421	100	1465	2,100	1509	1,800	1553	400	1597	425	1643	280	1691	675
1379	650	1422	425	1466	750	1510	170	1554	210	1598	160	1644	180	1692	250
1380	375	1423	700	1467	800	1511	575	1555	230	1599	1,000	1645	290	1693	210
1381	250	1424	525	1468	750	1512	475	1556	425	1600	300	1646	1,000	1694	400
1382	1,050	1425	220	1469	375	1513	550	1557	180	1601	375	1647	425	1695	625
1383	280	1426	700	1470	425	1514	260	1558	1,600	1602	625	1648	750	1696	260
1384	135	1427	1,250	1471	350	1515	260	1559	475	1603	650	1649	250	1697	800
1385	150	1428	625	1472	140	1516	220	1560	280	1604	400	1650	350	1699	220
1386	1,350	1429	850	1473	325	1517	280	1561	375	1606	310	1651	325	1700	70
1387	475	1430	475	1474	260	1518	375	1562	300	1607	325	1652	260	1701	310
1388	800	1431	230	1475	190	1520	125	1563	140	1608	750	1653	400	1702	1,225
1389	450	1432	425	1476	675	1521	400	1564	650	1609	325	1654	375	1703	625
1390	260	1433	1,900	1477	2,600	1522	575	1565	625	1610	425	1655	475	1704	290
1391	280	1434	1,250	1478	525	1523	140	1566	400	1611	400	1656	280	1705	105
1392	1,000	1436	750	1479	1,250	1524	250	1567	190	1612	220	1657	800	1706	500
1393	1,350	1437	500	1480	1,250	1525	650	1568	150	1613	675	1658	500	1707	260
1394	250	1438	325	1481	575	1526	625	1569	375	1614	2,100	1659	750	1708	800
1395	160	1439	1,050	1482	550	1527	200	1570	325	1615	700	1660	260	1709	325
1396	115	1440	95	1483	375	1528	525	1571	1,350	1616	425	1661	325	1710	400
1397	300	1441	575	1484	260	1529	475	1572	2,300	1617	525	1662	950	1711	325
1398	1,250	1442	525	1485	425	1530	525	1573	325	1618	290	1663	210	1712	170
1399	1,050	1443	500	1486	115	1531	525	1574	750	1619	1,050	1664	525	1713	425
1400	450	1444	400	1487	310	1532	525	1575	450	1620	650	1665	375	1714	150
1401	190	1445	575	1488	525	1533	525	1576	500	1621	900	1666	425	1715	325

PRICES REALIZED FOR SALE 806---11/11-13/98

United States Stamps

Robert A. Siegel Auction Galleries, Inc.
60 East 56th Street, 4th Floor, New York, NY 10022
Tel (212) 753-6421 Fax (212) 753-6429

Lot#	Realized	Lot#	Realized	Lot#	Realized	Lot#	Realized	Lot#	Realized
1716	325	1760	150	1805	260	1850	350	1893	2,000
1717	500	1761	1,350	1806	450	1851	220	1894	8,500
1718	150	1762	170	1807	525	1852	35	1895	5,750
1719	525	1763	60	1808	900	1853	650	1896	9,000
1720	1,800	1764	1,250	1809	270	1854	325	1897	1,150
1721	180	1765	210	1810	160	1855	325	1898	1,100
1722	425	1766	625	1811	300	1856	5,750	1899	1,050
1723	375	1767	700	1812	300	1857	1,350	1900	750
1724	200	1768	325	1813	325	1858	450	1901	700
1725	425	1770	210	1814	290	1859	1,700	1902	140
1726	210	1771	850	1815	425	1860	700	1903	2,400
1727	500	1772	375	1816	190	1861	1,100	1904	2,900
1728	550	1773	1,150	1817	190	1862	950	1905	1,900
1729	475	1774	900	1818	280	1863	2,200	1906	9,000
1730	550	1775	675	1819	210	1864	400	1907	260
1731	165	1776	525	1820	220	1865	475	1908	1,500
1733	325	1777	1,000	1821	1,900	1866	450	1910	375
1734	800	1778	675	1822	200	1867	850	1911	11,000
1735	100	1780	260	1823	130	1868	750		
1736	230	1781	210	1824	150	1869	625		
1737	800	1782	385	1825	200	1870	1,300		
1738	160	1783	950	1826	240	1871	900		
1739	270	1784	825	1827	105	1872	425		
1740	1,600	1785	550	1828	450	1873	400		
1741	280	1786	725	1829	450	1874	250		
1742	400	1787	625	1830	300	1875	500		
1743	150	1788	1,500	1831	140	1876	350		
1744	375	1789	900	1832	900	1877	950		
1745	280	1790	700	1833	170	1878	1,300		
1746	270	1791	925	1834	1,600	1879	750		
1747	240	1792	800	1835	55	1880	750		
1748	135	1793	900	1836	250	1881	230		
1749	500	1794	600	1837	300	1882	650		
1750	425	1795	600	1838	525	1883	375		
1751	200	1796	725	1839	260	1884	60		
1752	1,250	1797	575	1840	2,600	1885	210		
1753	1,800	1798	575	1841	550	1886	350		
1754	325	1799	575	1843	500	1887	230		
1755	290	1800	2,500	1844	140	1888	300		
1756	160	1801	500	1846	150	1889	2,400		
1757	250	1802	325	1847	160	1890	1,800		
1758	100	1803	250	1848	210	1891	3,250		
1759	240	1804	550	1849	130	1892	3,250		