

# The Falk Finkelburg Collection of United States Essays and Proofs

Sale 816

Wednesday, September 29, 1999

*Robert A. Siegel*  
AUCTION GALLERIES, INC.







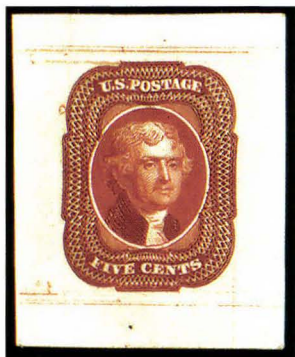

*Original large die proof  
for 5c 1856 Issue (lot 1086)*

## The Falk Finkelburg Collection of United States Essays and Proofs

Offered at unreserved public auction

Wednesday, September 29th  
at 10:30 a.m. (Lots 1001-1216)  
and at 1:30 p.m. (1217-1754)

Refreshments will be served during the afternoon session

### Pre-Sale Exhibition

Monday, September 27      10:30 a.m. - 4:00 p.m.  
Tuesday, September 28    10:30 a.m. - 4:00 p.m.

To arrange an appointment for viewing at another time,  
please feel welcome to call (212) 753-6421.

### Arrangement of Sale

*Category* *Pages*

#### *First Session*

*Wednesday, September 29, at 10:30 a.m.*

1847 Issue .....	5-10
1851-60 Issue Essays.....	11-18
1851-60 Issue Proofs .....	18-26
1861-66 Issue Essays.....	27-42

#### *Second Session*

*Wednesday, September 29, at 1:30 p.m.*

1861-66 Issue Proofs .....	43-61
1861-66 Issue Specimens.....	62-63
1867-68 Grilled Issues .....	64-73
1869 Pictorial Issue Essays .....	74-101
1869 Pictorial Issue Proofs.....	102-113
1870-90 Bank Note Essays .....	114-129
1870-90 Bank Note Proofs .....	130-143
1870-90 Bank Note Specimens.....	143

### Special Note:

Due to inconsistencies in color nomenclature and listings, we have sometimes deviated from the Scott catalogue.

Differences of opinion due to color nomenclature are not considered valid grounds for a return.



*Robert A. Siegel*

AUCTION GALLERIES, INC.

*America's premier stamp auctioneer since 1930*

PARK AVENUE TOWER, 17th FLOOR, 65 EAST 55th STREET, NEW YORK, N.Y. 10022

Phone (212) 753-6421 Fax (212) 753-6429 E-mail: stamps@siegelauctions.com

Internet: SiegelAuctions.com

---

Scott R. Trepel

*President*

John Zuckerman

*Vice President*

Elizabeth C. Pope

*Vice President*

*Accounts*

Cindy Stein

cstein@siegelauctions.com

*Sale Administration*

Carlene Conlon

cconlon@siegelauctions.com

*Descriptions*

Scott R. Trepel

strepel@siegelauctions.com

Andrew Kupersmit

akupersmit@siegelauctions.com

John Zuckerman

jzuckerman@siegelauctions.com

*Principal Auctioneer*

Scott R. Trepel

N.Y.C. Auctioneer's License No. 795952

Robert A. Siegel

1913-1993

---

#### AREA HOTELS

**The Hotel Elysee**

60 E. 54th St. • 800-535-9733

**Omni Berkshire**

21 E. 52nd St. • 800-843-6664

**The Plaza Hotel**

Fifth Ave. & 59th St. • 800-228-3000

**The Four Seasons**

57 E. 57th St. • 800-332-3442

#### INTERNET

For on-line catalogue,  
sale updates and information,  
please visit our website:

**SiegelAuctions.com**

Bids may be sent by e-mail, using the  
*Top-Speed On-Line Bidding*  
form available in our website.

**E-mail: bids@siegelauctions.com**

#### PHONE & FAX

**Phone 212-753-6421**

Inquiries and bidding

**Fax 212-753-6429**

24-hour fax line

**Toll-free 800-882-8853**  
**for catalogue orders only**

Messages and faxes only



## Conditions of Sale

The property described in this catalogue will be offered at public auction by Robert A. Siegel Auction Galleries, Inc. ("Galleries") on behalf of various consignors and itself or affiliated companies. By bidding on any lot, whether directly or by or through an agent, in person, or by telephone, facsimile or any other means, the bidder acknowledges and agrees to all of the following Conditions of Sale.

1. The highest bidder acknowledged by the auctioneer shall be the buyer. The term "final bid" means the last bid acknowledged by the auctioneer, which is normally the highest bid offered. **The purchase price payable by the buyer will be the sum of the final bid and a commission of 10% of the final bid ("buyer's premium"), together with any sales tax or use tax which may be due on the sale.**

2. The auctioneer has the right to reject any bid, to advance the bidding at his discretion and, in the event of a dispute between bidders, to determine the successful bidder, to continue the bidding or to reoffer and resell the lot in dispute. The Galleries' record of the final sale shall be conclusive.

3. All bids are per numbered lot in the catalogue unless otherwise announced by the auctioneer at the time of sale. The right is reserved to group two or more lots, to withdraw any lot or lots from the sale, or to act on behalf of the seller. The Galleries will execute bidding instructions on behalf of clients, but will not be responsible for any errors in the execution of such bids.

4. **Lots with numbers followed by the symbol ° are offered subject to a confidential minimum final bid ("reserve"), below which the lot will not be sold. The absence of the symbol ° means that the lot is offered without a reserve.** In the absence of a reserve, the auctioneer has sole discretion to establish a minimum opening bid and may refuse an offer of less than half of the published estimate. Any lot that does not reach its reserve or opening bid requested by the auctioneer will be announced as "passed" and excluded from the prices realized lists after the sale. The Galleries may have a direct or indirect ownership interest in any or all lots in the sale resulting from an advance of monies or goods-in-trade or a guarantee of minimum net proceeds made by the Galleries to the seller.

5. Any lot, the description of which is obviously incorrect, is returnable, but only if the lot is returned within 14 days of receipt. All disputed lots must be returned intact with the original packing material. **The following lots may not be returned for any reason: Lots containing ten or more items; lots from buyers who have registered for the pre-sale exhibition or received lots by postal viewing, thereby having had the opportunity to inspect them before the sale; any lot described with "faults" or "defects" may not be returned because of any fault or defect. No illustrated lots may be returned because of centering, margins or other factors shown in the illustrations.**

6. Successful bidders, unless they have established credit with the Galleries prior to the sale, must make payment in full before the lots will be delivered. Buyers not known to the Galleries must make payment in full within three days from the date of sale. **The Galleries retain the right to demand a cash deposit from anyone prior to bidder registration and/or to demand payment at the time the lot is knocked down to the highest bidder, for any reason whatsoever.** In the event that any buyer refuses or fails to make payment in cash for any lot at the time it is knocked down to him, the auctioneer reserves the right to reoffer the lot immediately for sale to the highest bidder.

7. If the purchase price has not been paid within the time limit specified above, nor lots taken up within seven days from the date of sale, the lots will be resold by whatever means deemed

appropriate by the Galleries, and any loss incurred from resale will be charged to the defaulting buyer. Any account more than thirty days in arrears will be subject to a late payment charge of 1½% per month as long as the account remains in arrears. Any expenses incurred in securing payment from delinquent accounts will be charged to the defaulter. A fee of \$250.00 per check will be charged for each check returned for insufficient funds.

8. All lots are sold as genuine. **Any lot which is accompanied by an expert certificate (for U.S. items, the accepted authority is The Philatelic Foundation), dated within the past five years of the sale date, is sold "as is" and in accordance with the description on the certificate. Such lots may not be returned for any reason, including but not limited to a contrary certificate of opinion obtained after the sale.** Buyers who wish to obtain a certificate for any item that is not accompanied by a certificate dated within the past five years may do so, provided that the following conditions are met: (1) the purchase price must be paid in full, (2) the item must be submitted to an acceptable expertizing committee with a properly executed application form within 21 days of the sale, (3) a copy of the application form must be given to the Galleries, (4) in the event that an adverse opinion is received, the Galleries retain the right to resubmit the item on the buyer's behalf for reconsideration, without time limit or other restrictions, (5) unless written notification to the contrary is received, items submitted for certification will be considered cleared 90 days from the date of sale, and (6) in the event any item is determined to be "not as described", the buyer will be refunded the purchase price and the certification fee up to \$100.00 unless otherwise agreed.

9. Title to the property sold in this auction shall pass to the buyer after all of the buyer's payment obligations have been met and conditional sales (as defined in Condition 8) are determined to be final. Until such time, title shall belong to the Galleries (on its own behalf or on behalf of the seller), regardless of the location of the property.

10. Agents executing bids on behalf of clients will be held responsible for all purchases made on behalf of clients unless otherwise arranged prior to the sale.

11. The buyer assumes all risk for delivery of purchased lots and agrees to pay for prescribed shipping costs (see back of Bid Form).

12. The bidder consents that any action or proceeding against it may be commenced and maintained in any court within the State of New York or in the United States District Court for the Southern District of New York, that the courts of the State of New York and United States District Court for the Southern District of New York shall have jurisdiction with respect to the subject matter hereof and the person of the bidder. The bidder agrees not to assert any defense to any action or proceeding initiated by Galleries based upon improper venue or inconvenient forum. The bidder agrees that any action brought by the bidder shall be commenced and maintained only in a Federal Court in the United States District Court for the Southern District of New York or the State Court in the county in which Galleries has its principal place of business in New York. These Terms and Conditions shall be governed by and construed in accordance with the substantive laws of the State of New York.

SCOTT R. TREPEL, Principal Auctioneer

Auctioneer's License No. 795952

N.Y.C. Department of Consumer Affairs

80 Lafayette Street, New York, N.Y. 10013

Telephone (212) 577-0111

Revised 7/99

**Copyright Notice:** This catalogue is protected by copyright. The descriptions, format, illustrations and information used herein may not be reprinted, distributed or copied in any form without the express written consent of Robert A. Siegel Auction Galleries. Application for permission may be made in writing.

© 1999, Robert A. Siegel Auction Galleries, Inc.



## INTRODUCTION

FALK FINKELBURG WAS A STUDENT OF THE SCHOOL OF ESSAY AND PROOF collecting in which Clarence Brazer was headmaster and other disciples, such as Morton Dean Joyce, John C. Juhring and Thomas Morris, gathered to exchange information and form their collections. This Old School of Brazer's, while informal in its organization, was truly a teaching institution that guided countless thousands of others in collecting and understanding the essay-proof material that is part of the creative process of stamp design.

Today, there are many collectors who remember Falk Finkelburg as a mentor. James E. Lee, the respected Chicago dealer and auction agent, recently published an anecdote that best represents the kind of relationship Mr. Finkelburg fostered with other collectors. Jim wrote, "He invited me to dinner and a meeting of the Essay-Proof Society. I don't think I touched my meal since I had so many questions to ask of him. He had such encyclopedic knowledge on the subject and would methodically answer each question." Indeed, Mr. Finkelburg was instrumental in revising the Brazer catalogue and establishing the Essay-Proof section of the Scott U.S. Specialized Catalogue.

Another anecdote we can offer is a story involving Robert A. Siegel. It seems that a rumor reached Mr. Siegel, informing him that his friend, Falk Finkelburg, had passed away. Both men were in their 70's, and it was an all-too-frequent and sorrowful event when one of Mr. Siegel's friends passed on. As etiquette would dictate, Mr. Siegel wrote a condolence letter to Mrs. Finkelburg. At the next auction, Mr. Finkelburg, quite alive and well, took his favorite seat toward the front of the room and, observing Mr. Siegel's rather startled expression, he stood up and assured everyone with the famous Twain quote, "the rumors of my demise have been greatly exaggerated."

The collection assembled by Falk Finkelburg and presented in this sale catalogue is extraordinary in its scope and depth. Much of the material was acquired from sales in the 1940's and 1950's, including picks from the Earl of Crawford, Robert Hackett and Clarence Brazer collections. Some of the material is the basis of the Brazer and Scott listings, and several items are illustrated in those catalogues. The Siegel firm has a long and proud history of offering important essay-proof collections, but it is the Finkelburg sale that closes the chapter on the Brazer School of collecting. May those who carry on follow the example of Falk Finkelburg by developing and sharing their knowledge with others.

—SCOTT R. TREPEL



FIRST SESSION (LOTS 1001-1216)  
WEDNESDAY, SEPTEMBER 29, 1999, AT 10:30 A.M.

THE FALK FINKELBURG COLLECTION OF  
UNITED STATES ESSAYS AND PROOFS

1847 ISSUE

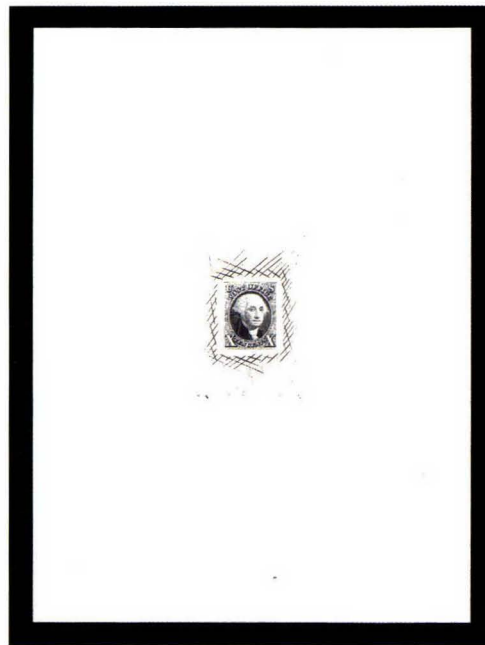

1001

- 1001 P **5c Red Brown, 10c Black, Large Die Proofs on India (1P1, 2P1).** Both die sunk on 150 x 204mm. card, showing full die sinkage, each with cross-hatching, 5c card slight overall toning and light water stain at top left, otherwise Very Fine..... 1,600.00



1002EX



1003EX

- 1002 P **5c Red Brown, 10c Black, Large Die Proofs on White Bond (1P1a-2P1a).** Stamp size, both have ample to large margins and fresh color, 5c small corner crease at top right, 10c small thin spot at top, both appear Very Fine .....(Photo Ex) 1,600.00
- 1003 P **5c Red Brown, 10c Black, Large Die Proofs on Pale Pink Bond (1P1b-2P1b).** Both show cross-hatching, the 5c 43 x 47mm, the 10c 37 x 50mm, Very Fine...(Photo Ex) 2,000.00



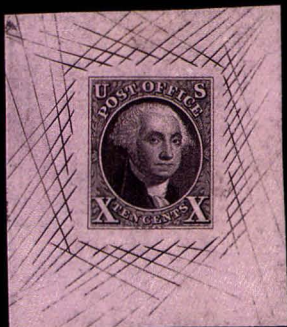

1004EX



1005EX



1006EX



1007EX



1008EX



1009EX



1010EX

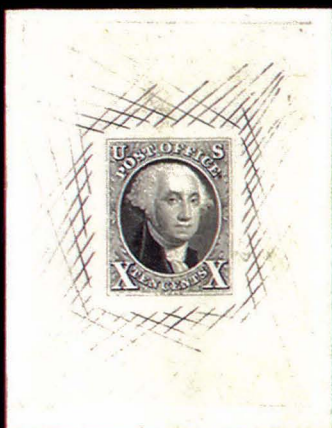

1011



1013

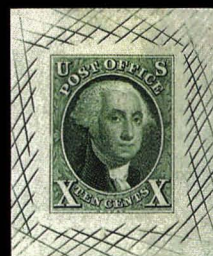

1015EX



1012

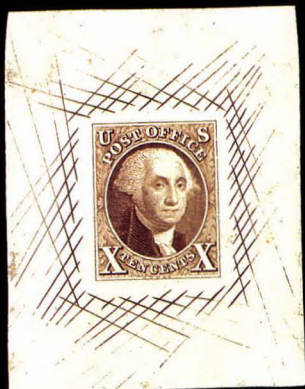

1016EX



1017EX



1018EX



1019EX



- 1004 P **5c Red Brown, 10c Black, Large Die Proofs on Pink Bond (1P1b-2P1b).** Showing cross-hatching, both approx. 40 x 47mm, fresh shades on deeply hued paper, 10c small thin spot at extreme top left edge, otherwise Very Fine.....(Photo Ex) 2,000.00
- 1005 P **5c Red Brown, 10c Black, Large Die Proofs on Yellow Bond (1P1b-2P1b).** Both showing cross-hatching, the 5c 36 x 42mm, the 10c 42 x 50mm, fresh and bright, Very Fine and choice .....(Photo Ex) 2,000.00
- 1006 P **5c Red Brown, 10c Black, Large Die Proofs on Blue-Green Bond (1P1b-2P1b).** Both show cross-hatching, the 5c 40 x 49mm, the 10c 36 x 51mm, bright shades, 5c vertical crease at far left, otherwise Very Fine and rare .....(Photo Ex) 2,000.00
- 1007 P **5c Red Brown, 10c Black, Large Die Proofs on Orange Bond (1P1b-2P1b).** Both show cross-hatching, the 5c 40 x 49mm, the 10c 35 x 44mm, 10c with printed "GLAZED SA/THICKNES/2" on back and clearly showing papermaker's watermark, Very Fine and very rare .....(Photo Ex) 2,000.00
- 1008 P **5c Red Brown, 10c Black, Large Die Proofs on Green Bond (1P1b-2P1b).** Both showing cross-hatching, the 5c 35 x 44mm, the 10c 33 x 39mm, slightly different paper shades (5c blue-hatching, 10c light green), 5c tiny corner crease at bottom left, otherwise Very Fine and rare.....(Photo Ex) 2,000.00
- 1009 P **5c Red Brown, 10c Black, Large Die Proofs on Colored Bond (1P1b-2P1b).** Seven, incl. six 5c and one 10c, wide range of colored papers, sizes from 33 x 37mm to 40 x 52mm, all are fresh and Very Fine, an interesting and rare group.....(Photo Ex) 7,000.00
- 1010 P **5c Red Brown, 10c Black, Large Die Proofs on White Laid (1P1c-2P1c).** Incl. two 5c, all show cross-hatching and all show **papermaker's watermark**, both 5c horizontal laid, 10c vertical laid, from 39 x 40mm to 39 x 50mm, fresh and Very Fine, rare .....(Photo Ex) 2,400.00
- 1011 P **10c Black, Large Die Proof on White Bond (2P1a).** Die sunk on 49 x 62mm card, showing cross-hatching, fresh and Very Fine..... 800.00
- 1012 P **10c Black, Large Die Proof on Card (2P1h).** Stamp size, Very Fine and choice..... 1,000.00
- 1013 P **10c Black, Large Die Proof on Glazed (2P1i).** 43 x 52mm, sharp impression and bright shade, trivial thin spot at top, otherwise Very Fine ..... 1,000.00

- 1014 TC **5c, 10c Deep Blue, Large Die Trial Color Proofs on Bond (1TC2-2TC2).** Both with cross-hatching, the 5c 31 x 37mm, the 10c 33 x 44mm, Fine-Very Fine and rare matched pair.....(Photo Ex) 1,600.00

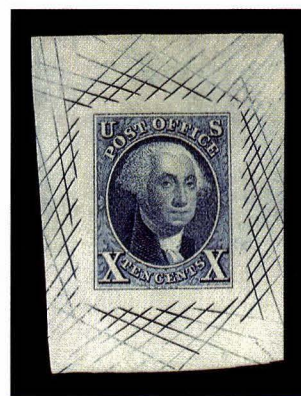

1014EX

- 1015 TC **5c, 10c Dull Blue Green, Large Die Trial Color Proofs on Bond (1TC2-2TC2).** Both with cross-hatching and both approx. 31 x 36mm, both have fresh color, 5c small toned spot on back barely shows thru, otherwise Very Fine and rare pair (Photo Ex) 1,600.00
- 1016 TC **5c, 10c Golden Brown, Large Die Trial Color Proofs on India (1TC1-2TC1).** Both with cross-hatching, the 5c 51 x 61mm and showing full die sinkage area, the 10c 43 x 56mm, 5c light water staining at top, 10c small thin spot, both appear Very Fine .....(Photo Ex) 1,800.00
- 1017 TC **5c, 10c Orange Yellow, Large Die Trial Color Proofs on India (1TC1-2TC1).** Both with cross-hatching, the 5c 42 x 51mm, the 10c 46 x 61mm, brilliant color, 5c thin spot at top, otherwise Very Fine .....(Photo Ex) 1,800.00
- 1018 TC **5c, 10c Orange Vermilion, Large Die Trial Color Proofs on India (1TC1-2TC1).** Both with cross-hatching and both approx. 42 x 54mm, fresh and bright color, Very Fine and choice .....(Photo Ex) 1,800.00
- 1019 TC **5c, 10c Scarlet Vermilion, Large Die Trial Color Proofs on Bond (1TC2-2TC2).** Both with cross-hatching, the 5c 31 x 37mm, the 10c 32 x 42mm, 10c tiny thin spot, otherwise Fine, rare matched set.....(Photo Ex) 1,600.00



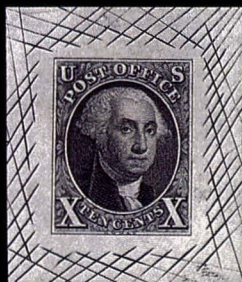

1020EX



1021EX

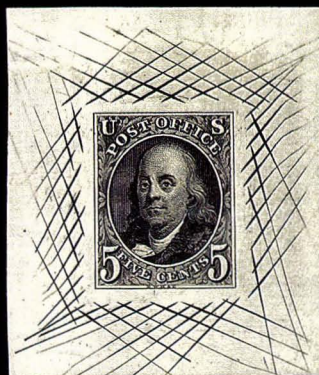

1022EX



1024EX

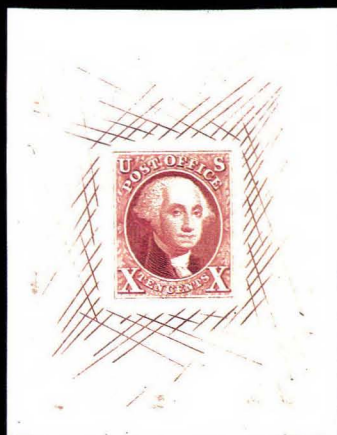

1023EX

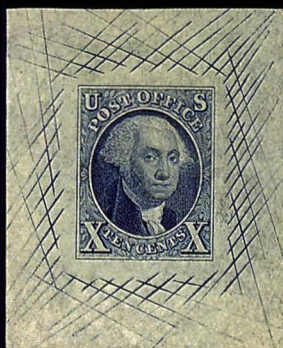

1025EX

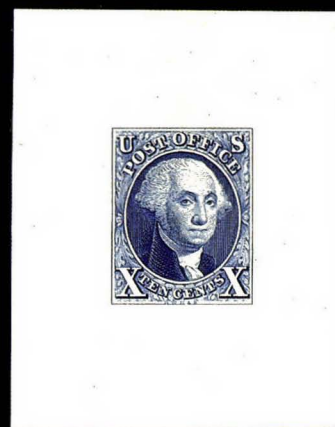

1026EX

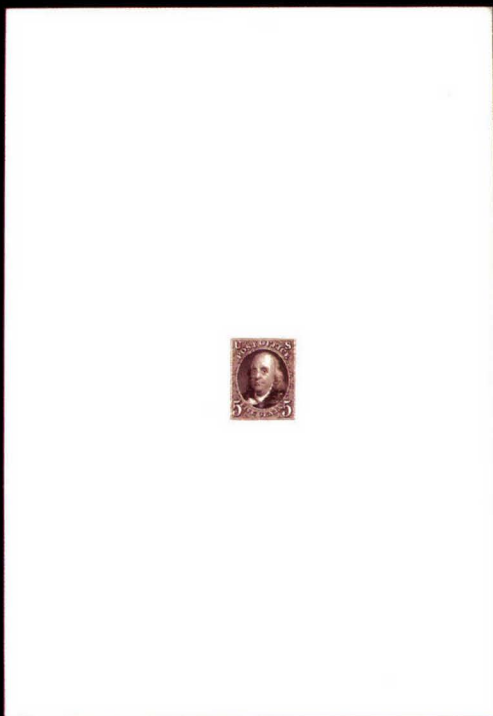

1031EX



1027EX



1028EX



1029EX



1030EX



1032EX

- 1020 TC **5c, 10c Gray Black, Large Die Trial Color Proofs on Bond (1TC2-2TC2).** Both with cross-hatching and both approx. 30 x 36mm, 10c small thin spot, otherwise Fine .....  
.....(Photo Ex) 1,600.00
- 1021 TC **5c 1847, Large Die Trial Color Proof on India (1TC1).** Six, each with cross-hatching, from 43 x 52mm to 52 x 63mm, incl. Dull Blue, Black, Orange, Violet, Dull Green, Scarlet Vermilion, few small faults normally associated with this fragile paper, all appear Very Fine, an interesting and rare group .....(Photo Ex) 5,400.00
- 1022 TC **5c 1847, Large Die Trial Color Proof on India (1TC1).** Three, all with cross-hatching, from 25 x 31 mm to 42 x 49mm, colors incl. Black, Greenish Black and Dull Blue Green, the Black with sealed tear at top left, otherwise Fine group .....(Photo Ex) 2,700.00
- 1023 TC **10c 1847, Large Die Trial Color Proof on India (2TC1).** Four, all with cross-hatching, each approx. 52 x 66mm and showing **full die sinkage** area, incl. Deep Blue, Orange Vermilion, Rose Lake and Dark Green, vibrant colors, few trivial thin spots, otherwise Very Fine and rare group .....(Photo Ex) 3,600.00
- 1024 TC **5c 1847, Large Die Trial Color Proof on Bond (1TC2).** Four, all with cross-hatching, each approx. 36 x 43mm, incl. Black, Blue, Dull Green and one close to issued color, all are fresh and Very Fine, Finkelburg called this paper "old cloudy bank note paper" .....  
.....(Photo Ex) 3,200.00
- 1025 TC **10c 1847, Large Die Trial Color Proofs on Bond (2TC2).** Three: all with cross-hatching, incl. Blue, Golden Brown and Black, from 31 x 45mm to 37 x 45mm, all are fresh and Fine-Very Fine .....(Photo Ex) 2,400.00
- 1026 TC **10c 1847, Large Die Trial Color Proofs on Thin Glazed Card (2TC4).** Three, from 44 x 55mm to 63 x 73mm, incl. Black Brown, Scarlet Vermilion and Deep Blue, vibrant colors, two have small thin spots, otherwise Very Fine and choice .....(Photo Ex) 2,550.00
- 1027 TC **5c Orange Brown, 10c Black, Plate Proofs on India, Specimen Overprint (1TC3-2TC3).** On card, ample to large margins, 5c black overprint, 10c red overprint, fresh and Very Fine .....(Photo Ex) 1,200.00
- 1028 TC **5c, 10c 1847, Trial Color Plate Proofs on India, Specimen Overprint (1TC3-2TC3).** Three: incl. 5c Orange with black overprint, 10c Black with red overprint, 10c Orange Brown with black overprint, 5c Black few faults, others on card, Fine-Very Fine .....  
.....(Photo Ex) 1,800.00
- 1029 TC **5c, 10c 1847, Trial Color Plate Proofs on India (1TC3-2TC3).** Two matched sets in Brown and Orange, each on card, the 5c Brown defective, few others with minor imperfections, Fine-Very Fine and very rare matched sets .....(Photo Ex) 2,400.00
- 1030 TC **5c, 10c 1847, Trial Color Proofs (1TC-2TC).** Six: incl. 2TC on Bond with cross-hatching (33 x 43mm), three on Bond (stamp size), two on India, all have large margins, range of colors, few small faults, all appear Fine-Very Fine, an interesting group .....  
.....(Photo Ex) 3,425.00
- 1031 P **5c Red Brown, 10c Black, Reproduction, Hybrid Large Die Proofs on India (3P1-4P1).** Each stamp size, mounted on India and die sunk on 140 x 204mm card, slight thinning at edges from removal from an album, both appear Very Fine and choice .....  
.....(Photo Ex) 1,800.00
- 1032 P **5c Orange Brown, 10c Black, Reproduction, Small Die Proofs (3P2-4P2).** Each with original gray card backing, Very Fine and choice .....(Photo Ex) 800.00



1033



- 1033 P **5c Red Brown, 10c Black, Reproduction, Panama-Pacific Small Die Proofs on Wove (3P2a-4P2a).** Both 23 x 28mm, crisp impressions and pretty shades, 5c small corner crease and scuff mark at top right

EXTREMELY FINE. ONLY FIVE SETS OF THE 1915 PANAMA-PACIFIC SMALL DIE PROOFS ARE RECORDED.

In 1915, for the Panama-Pacific Exposition, a limited special printing of 413 different small die proofs was created. Printed on yellowish wove paper, they are considered extremely scarce. At most five sets were produced ..... 2,500.00





1034EX

- 1034 P **5c Red Brown, 10c Black, Reproduction, Plate Proofs on India (3P3-4P3).** Blocks of four, large margins all around, the 5c bottom margin, bright and fresh color, each has small thin spot, otherwise Very Fine blocks ..  
.....(Photo Ex) 2,000.00



1035EX

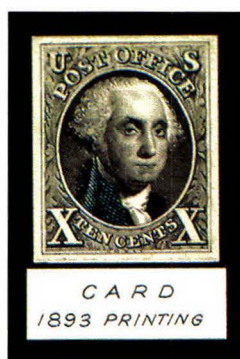

1036EX



1037EX

- 1035 P **5c Red Brown, 10c Black, Reproduction, Plate Proofs on India (3P3-4P3).** Incl. four of 5c and three of 10c, all have large margins and crisp impressions, few thins, otherwise Very Fine .....(Photo Ex) 1,400.00
- 1036 P **5c Red Brown, 10c Black, Reproduction, Plate Proofs on Card (3P4-4P4).** Five sets of each from the five different printings, all have ample to large margins, very distinctive shades, Very Fine and rare group .....(Photo Ex) 1,500.00
- 1037 P **5c Red Brown, 10c Black, Reproduction, Small Die Proofs on Bond (3Pa-4Pa).** Stamp size with large margins, Very Fine and rare pair .....(Photo Ex) 1,300.00



1038EX



1039EX

- 1038 P **5c Red Brown, 10c Black, Reproduction, Small Die Proofs on Bond (3Pa-4Pa).** Stamp size, large margins, crisp impressions and attractive shades, Very Fine and choice .....  
.....(Photo Ex) 1,300.00
- 1039 TC **5c Dull Rose Lake, 10c Green, Reproduction, Trial Color Plate Proofs on India (3TC3-4TC3).** Each on card, ample to large margins except 10c just in at right, Fine-Very Fine, the 5c is listed in Scott on card only .....(Photo Ex) 1,350.00



## 1851 ISSUE

- 1040 E **Gavit & Co., 3c Die on India (11-E3a).** Die sunk on card, two, first is Black, 67 x 101mm, second is Red Brown, 75 x 110mm, showing full die sinkage, the latter small thins at bottom from mount removal, otherwise Very Fine .....(Photo Ex) 1,200.00
- 1041 E **Gavit & Co., 3c Die Essay on India (11-E3b).** Five, each approx. 26 x 33mm, range of colors incl. Blue Green, Scarlet, Dull Blue, Brown and Black, fresh colors, few small faults normally associated with this fragile paper, otherwise Fine-Very Fine and attractive group .....(Photo Ex) 1,250.00
- 1042 E **Gavit & Co., 3c Die Essay on India, Cut to Shape (11-E3c).** Eleven different colors, ample to large margins, two mounted on card, all have fresh color, few faults normally associated with this fragile paper, otherwise Very Fine group .....(Photo Ex) 1,650.00
- 1043 E **Gavit & Co., 3c Die Essay on Bond (11-E3d).** All approx. 35 x 38mm, five different colors incl. Cool Black, Scarlet, Green, Brown and Blue, fresh colors. Very Fine and choice group .....(Photo Ex) 875.00
- 1044 E **Gavit & Co., 3c Die Essay on White Glazed Paper (11-E3e).** Four different, from 42 x 52mm to 64 x 78mm, all four colors listed in Scott, some slight thinning at edges or corners from mounts, otherwise a fresh and Very Fine group.....(Photo Ex) 1,900.00
- 1045 E **Gavit & Co., 3c Die Essay on Francis Patent Experimental Paper with Trial Cancel (11-E3g).** Three comprising all Scott-listed colors, Black 32 x 44mm, Dark Blue 51 x 85mm showing full die sinkage, Brown 52 x 59mm, few different trial cancels incl. blue and black pen, "C" in diamond, unusual orange cancel, a Very Fine and very rare group .....(Photo Ex) 2,250.00
- 1046 E **Gavit & Co., 3c Die Essay on India (11-E4b).** Twelve, from stamp size to 34 x 38mm, wide range of colors and shades, few faults normally associated with this fragile paper, all appear Fine-Very Fine.....(Photo Ex) 3,000.00



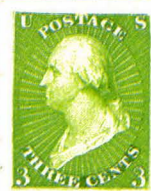

1049EX

1050EX

1047EX



1051EX



1052EX

1048EX



1053EX



1054EX



1056EX



1057EX



1058EX



1059EX

- 1047 E **Gavit & Co., 3c Die Essay on Bond (11-E4c).** Four, Scarlet, Brown, Green and Blue, each approx. 28 x 40mm, all are fresh and Very Fine.....(Photo Ex) 1,000.00
- 1048 E **Draper, Welsh & Co., 3c Die Essay on India, Vertical Pair (11-E7a).** Two, both 150 x 211mm and showing full die sinkage, first in Black, second Scarlet, fresh shades on bright paper, the former small thin spot at top left, otherwise Very Fine and very rare .....(Photo Ex) 1,500.00
- 1049 E **Draper, Welsh & Co., 3c Die Essay on India (11-E7b).** Six, from 29 x 34mm to 33 x 43mm, two on card with rounded corners, all different colors, few small paper flaws, otherwise Very Fine group.....(Photo Ex) 1,500.00
- 1050 E **Draper, Welsh & Co., 3c Die Essay on India, Stamp Size (11-E7c).** Seven, all have ample to large margins, wide range of colors, few thin spots, otherwise Very Fine and attractive group .....(Photo Ex) 1,050.00
- 1051 E **Draper, Welsh & Co., 3c Die Essay on Bond (11-E7d).** Five, each approx. 32 x 37mm, including all five Scott-listed colors, fresh colors, a Very Fine and choice group.....(Photo Ex) 750.00
- 1052 E **Draper, Welsh & Co., 3c Die Essay on White Glazed Paper (11-E7e).** Four, from 43 x 50mm to 45 x 58mm, including all four Scott-listed colors, fresh and bright colors, Very Fine and choice group.....(Photo Ex) 1,600.00
- 1053 E **Draper, Welsh & Co., 3c Die Essay on India (11-E8a).** Thirteen total, mostly stamp size though four approx. 34 x 40mm, wide range of colors, all colors are bright and fresh, few faults normally associated with this fragile paper, otherwise a Very Fine group.....(Photo Ex) 2,600.00
- 1054 E **Draper, Welsh & Co., 3c Die Essay on Bond (11-E8b).** Five, each approx. 30 x 35mm, including all five Scott-listed colors, rich colors, Very Fine and choice, a rare set .....(Photo Ex) 875.00

- 1055 E **Draper, Welsh & Co., 3c Die Essay on White Glazed Paper (11-E8c).** Four, from 42 x 48mm to 64 x 77mm with one showing full die sinkage (Scarlet), including all four Scott-listed colors, bright and fresh colors and crisp impressions, few small thins in corners from mount removal, otherwise a Very Fine set .....(Photo Ex) 1,600.00



1055EX

- 1056 E **Draper, Welsh & Co., Vignette Die Essay on India, Single Line Frame (11-E9b).** Eight, from 31 x 34mm to 49 x 59mm, five mounted on card, wide range of colors with all Scott-listed represented except Yellow Green, rich colors, some slight thinning from mount removal, otherwise Fine-Very Fine and attractive group .....(Photo Ex) 1,600.00
- 1057 E **Danforth, Bald & Co., 3c Die Essay on India, Double Line Frame (11-E10a).** Three, each approx. 58 x 85mm and die sunk on card, incl. Black, Red Brown and Green, fresh and bright colors, sharp impressions, trivial corner thinning on back from mount removal, still Very Fine and choice.....(Photo Ex) 1,800.00
- 1058 E **Danforth, Bald & Co., 3c Die Essay on India, Double Line Frame (11-E10b).** Ten, four cut to shape or stamp size, others approx. 40 x 45mm, including all ten Scott-listed colors, fresh colors, few small faults often associated with this fragile paper, otherwise Fine-Very Fine .....(Photo Ex) 1,250.00
- 1059 E **Danforth, Bald & Co., 3c Die Essay on White Glazed, Double Line Frame (11-E10d).** Four, each approx. 64 x 77mm and showing die sinkage area on three sides, including all four Scott-listed colors, bright and fresh colors, some slight thinning on back from mount removal, otherwise Very Fine and attractive set .....(Photo Ex) 1,600.00



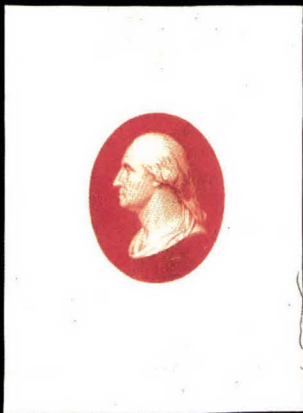

1060EX



1061EX

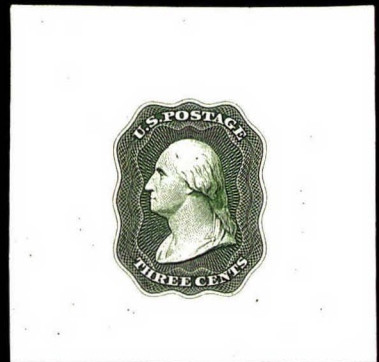

1062EX



1063EX



1064EX

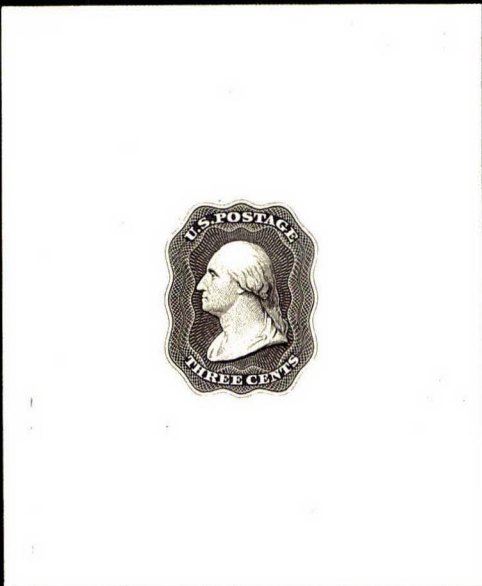

1067EX



1069EX

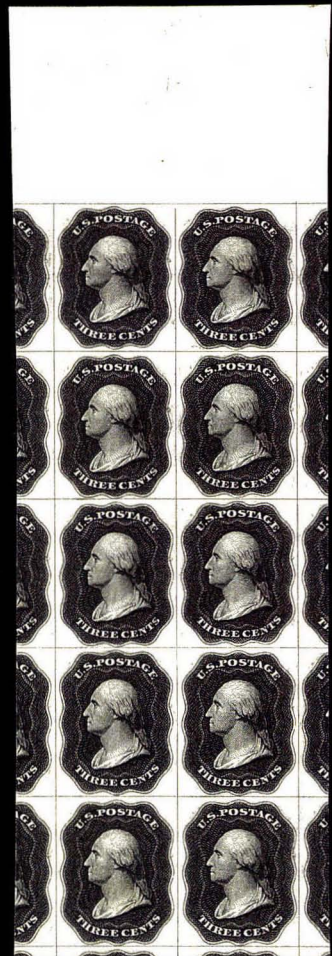

1065EX



1068EX

- 1060 E **Danforth, Bald & Co., 3c Die Essay on India, Vignette Only (11-E11).** Nine, from 19 x 24mm to 47 x 61mm, wide range of rich colors, four mounted on card, some faults, most appear Fine-Very Fine.....(Photo Ex) 1,800.00
- 1061 E **Danforth, Bald & Co., 3c Die Essay on India, Single Line Frame (11-E12a).** Four, two are approx. 61 x 84mm and die sunk on card (Black and Red Brown), two approx. 56 x 62mm (Blue and Green), all have fresh colors, the last small piece out at bottom right and thin spot, otherwise Fine-Very Fine.....(Photo Ex) 1,800.00
- 1062 E **Danforth, Bald & Co., 3c Die Essay on India, Single Line Frame (11-E12b).** Ten different colors, from 22 x 27mm to 47 x 48mm, the Blue mounted on card, few small paper faults normally associated with this fragile paper, otherwise a fresh and Fine-Very Fine group.....(Photo Ex) 2,000.00
- 1063 E **Danforth, Bald & Co., 3c Die Essay on White Glazed, Single Line Frame (11-E12d).** Four, from 54 x 77mm, two show die sinkage area at sides, **including all four Scott-listed colors**, fresh and bright colors, few trivial corner thins from mount removal, otherwise Very Fine and attractive set.....(Photo Ex) 1,400.00
- 1064 E **Danforth, Bald & Co., 3c Die Essay, Single Line Frame (11-E12).** Twelve singles and strip of three total, incl. 11-E12e, 11-E12f, 11-E12b (three), some faults, most appear Fine-Very Fine, an interesting group.....(Photo Ex) 1,950.00
- 1065 E **Danforth, Bald & Co., 3c Plate Essay on White Wove, Single Line Frame (11-E12g).** Two top margin blocks of ten, both have huge margins all around and show significant portions of adjacent stamps on all sides, both are Extremely Fine and choice, marvelous exhibition pieces.....(Photo Ex) 2,000.00



1066EX

- 1066 E **Danforth, Bald & Co., 3c Die Essay on India, Single Line Frame, Re-engraved (11-E13a).** Four, three approx. 68 x 78mm and die sunk on card, incl. Black, Brown Red and Scarlet, the last (Green) 67 x 71mm showing full die sinkage area, bright and fresh colors, Very Fine and choice group.....(Photo Ex) 2,200.00
- 1067 E **Danforth, Bald & Co., 3c Die Essay on White Glazed, Single Line Frame, Re-engraved (11-E13b).** Four, from 50 x 56mm to 64 x 77mm, **including all four Scott-listed colors**, one with trivial corner thin from mount removal, otherwise Very Fine.....(Photo Ex) 1,400.00
- 1068 E **Bald, Cousland & Co., 3c Triple Die Essay on India (11-E14a).** Five, each approx. 80 x 34mm, incl. Black, Brown, Scarlet, Blue Green and Green, all have bright and fresh colors, crisp impressions, few trivial flaws normally associated with this fragile paper, a Very Fine and attractive group.....(Photo Ex) 1,750.00
- 1069 E **Bald, Cousland & Co., 3c Washington, Die Essay on India (11-E14a var).** Eight different colors, cut either to shape or to size with three mounted on card, also incl. one with 11-E15a alongside, mixed condition, some appear Fine.....(Photo Ex) E. 300-400





- 1070 E **Bald, Cousland & Co., 3c Washington, Die Essay on Bond (11-E14b var).** Five different colors showing Washington portion of the essay and part of adjacent design at right, including all five Scott-listed colors, beautiful rich colors, all are Extremely Fine and choice, a beautiful set.....(Photo Ex) 300.00
- 1071 E **Bald, Cousland & Co., 3c Die Essay on India (11-E15a).** Three, each approx. 68 x 57mm and removed from card (very minor thinning), incl. Scarlet, Red Brown and Green, Very Fine.....(Photo Ex) 1,650.00
- 1072 E **Bald, Cousland & Co., 3c Die Essay on Bond (11-E15b).** Six, including all Scott-listed colors, from 34 x 27mm to 45 x 32mm, fresh and bright colors, Scarlet small corner crease, Slate small toned spot, otherwise Very Fine and rare complete set.....(Photo Ex) 750.00
- 1073 E **Bald, Cousland & Co., 3c Die Essay on White Glazed Paper (11-E15c).** Four, including all Scott-listed colors, the Dark Brown 38 x 30mm, all others approx. 64 x 71mm, an extremely fresh and Very Fine set.....(Photo Ex) 1,200.00
- 1074 E **Bald, Cousland & Co., 3c Die Essay on India, Cut Small (11-E16a).** Nine different colors, some faults incl. few thins and one repaired, otherwise Fine-Very Fine group.....(Photo Ex) 2,250.00
- 1075 E **Bald, Cousland & Co., 3c Die Essay on Bond (11-E16b).** Six, from 33 x 25mm to 43 x 30mm, wide range of colors incl. two Blue, all are fresh and Very Fine .....(Photo Ex) 1,200.00
- 1076 E **Bald, Cousland & Co., 3c Triple Die Essay on India, One Albino (11-E16c).** Three, each approx. 103 x 50mm and showing full die sinkage area, incl. Black, Scarlet and Red Brown, two with internal tears, one has small thin spot, all appear Extremely Fine.....(Photo Ex) 2,250.00
- 1077 E **Bald, Cousland & Co., 3c Die Essay on White Glazed, India (11-E16e, 11-E16f).** Complete 11-E16e, partial examples of 11-E16f (left two-thirds, cut apart), Fine-Very Fine .....(Photo Ex) E. 500-750

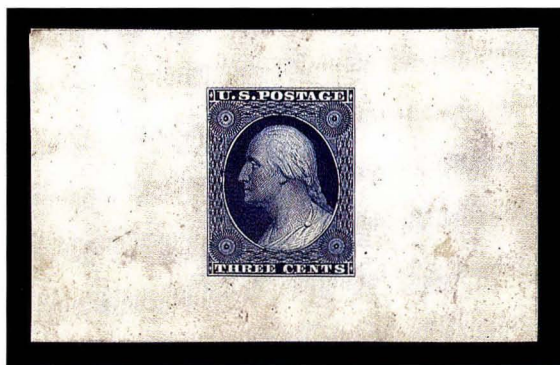

1078

- 1078 E **3c Dusky Blue, Die Essay on India (11-E22).** 67 x 41mm, beautiful rich color, some thinning at right from mount removal

EXTREMELY FINE. THIS IS THE FINER OF THE TWO EXAMPLES RECORDED IN THIS COLOR. THIS IS THE ONLY ESSAY DESIGN SHOWING THE CORNER ROSETTES. AN IMPORTANT EXHIBITION PIECE.

Some students consider this and the following lot to be proof strikes of the die used for the Roosevelt and Panama-Pacific small die proofs. Others, including Clarence Brazer, consider these to be die essays struck in 1851.

This essay is known in both Black and Dusky Blue. A Black essay was sold as lot 103 in our 1990 Brazer sale (Siegel sale 726), where it realized \$7,500 hammer. The second example in Black known to us is offered in the following lot. The other recorded Dusky Blue, ex Burroughs and Hackett, has several faults..... 5,000.00

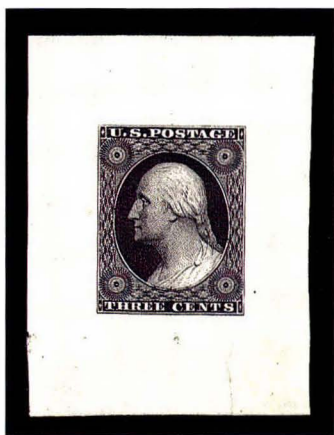

1079

- 1079 E **3c Black, Die Essay on India (11-E22).** 37 x 50mm, small thin spot

VERY FINE APPEARANCE. A VERY RARE ESSAY SHOWING THE CORNER ROSETTES.

See previous description for an explanation of this essay..... 5,000.00

- 1080 E **12c Brown Violet, Die Essay on India (17-E2).** Two: first is stamp size, clear margins all around, second is **hybrid** on wove and die sunk on 116 x 133mm card, card with toned spot at top and corner crease at top right, otherwise both are Very Fine, the hybrid is unlisted in Scott, Scott Retail for both cut to stamp size.....  
.....(Photo Ex) 1,500.00

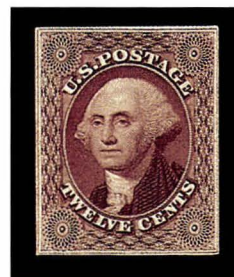

1080EX



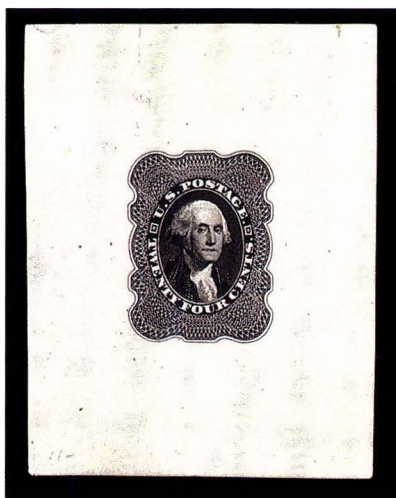

1081

- 1081 E **24c Black, Die Essay on India (37-E1).** 46 x 60mm, crisp impression and deep shade, very trivial crease at top left edge, otherwise Extremely Fine and extremely rare .... 2,500.00

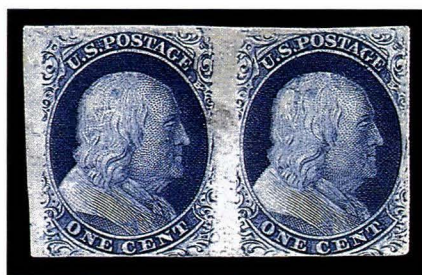

1082

- 1082 P **1c Blue, Ty. V, Plate Proof on India (24P3).** Plate 9, horizontal pair, large margins to just in, two thin spots, otherwise Fine and rare pair. Type V was created to address spacing problems on the plate, which left no room for perforations on earlier types I-IV. This proof pair beautifully illustrates the wider spacing resulting from the erasure at sides..... 3,000.00



1083



1084EX

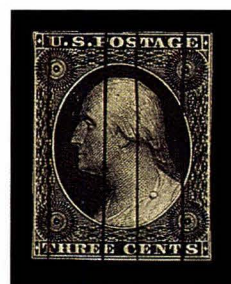

1085

- 1083 P **3c Red, Ty. I, Plate Proof on India, Brush Stroke Obliteration (11P3).** Large margins to clear, bold brush stroke, fresh and bright color, light horizontal crease along top margin, otherwise Very Fine ..... 725.00
- 1084 P **3c Red, Ty. II, Plate Proof on India (26P3).** Plate 20, two singles, one large margins all around and from top row of plate with frameline ending at top of design, small thin spot, second has large margins to clear, two pencil marks in rosettes, both have bright and fresh colors, both appear Very Fine.....(Photo Ex) 2,500.00
- 1085 TC **3c Black, Trial Color Plate Proof on Stamp Paper (11TC5).** Clear margins to just in, intense shade, four unusual vertical pen lines, Very Fine and very rare trial color proof. .... 3,000.00

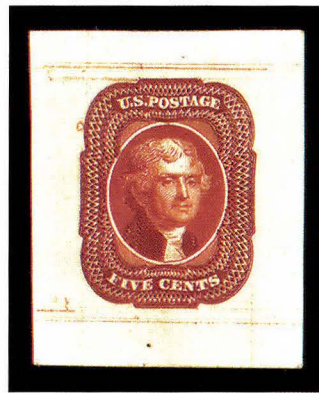

1086

- 1086 P **5c Red Brown, Ty. I, Large Die Proof on India (12P1).** 30 x 37mm, on card, beautifully fresh color and crisp impression, clearly showing layout lines from the die, **showing unfinished state of the die** with portions of the design impinging on the oval

EXTREMELY FINE AND CHOICE. THIS IS THE ONLY EXAMPLE KNOWN TO US OF THE ORIGINAL RED BROWN LARGE DIE PROOF FOR THE 5-CENT 1856 ISSUE. A GREAT RARITY AND A WONDERFUL SHOWPIECE.

Our examination of die and plate proofs for Scott No. 12 yielded some interesting observations. The large die proof offered here shows a portion of the design impinging on the colorless oval around the portrait. This can also be found on the large die trial color proofs and the Small Die Proofs (lots 1087, 1108 and 1167-1170). It is not found on any plate proofs, and so this extra portion of the design must have been removed prior to laying down the plate, from either the die or, more likely, the transfer roll.

Earl Oakley describes the four reliefs used during printing of the 5c 1856 in *The Chronicle* No. 45, July 1963 (pp. 14-18). The four reliefs can be distinguished from one another by distinctive marks in the colorless oval at top left. One possible theory is that after the transfer roll was made the extra portion of the design was removed from the reliefs on the transfer roll. This would explain the distinctive reliefs, which were caused by inconsistencies in the burnishing of the four reliefs on the transfer roll. .... 5,000.00

- 1087 TC **5c Black, Large Die Trial Color Proof on India (12TC1).** 39 x 48mm, on card, showing **original layout lines from the die**, intense shade and perfect impression, small scuff mark at top far from design

EXTREMELY FINE. ONE OF TWO RECORDED EXAMPLES OF THE ORIGINAL LARGE DIE TRIAL COLOR PROOF FOR THE 5-CENT 1856. ONE OF THE HIGHLIGHTS OF THE FINKELBURG COLLECTION.

Very little is known about the production and introduction of the 5c 1856. The large die proofs and trial color proofs have helped us to gather additional useful information. For a more complete explanation, see description for previous lot.

Listed but unpriced in Scott. Scott Retail for the more common plate proof on wove is \$5,000.00 ..... E. 5,000-7,500

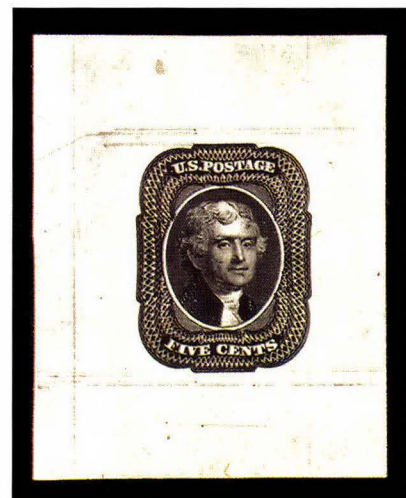

1087



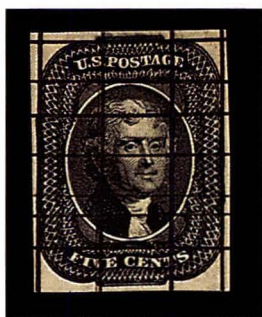

1088

- 1088 TC **5c Black, Trial Color Plate Proof on Wove (12TC5).** Large margins all around, deep shade, unusual horizontal and vertical pen strokes used as either a "cancel" or control

EXTREMELY FINE. AN EXTREMELY RARE TRIAL COLOR PLATE PROOF OF THE 5-CENT 1856.

For an explanation of the production of the 5c 1856, see lot 1086..... 5,000.00

- 1089 TC **5c Black, Trial Color Plate Proof on Wove (12TC5).** Large margins to just clear, some toning at bottom, pen strokes similar to previous lot have been expertly removed, appears Very Fine, very rare, see lot 1086 for a more detailed explanation of 5c 1856 production ..... 5,000.00

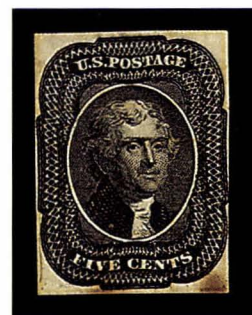

1089

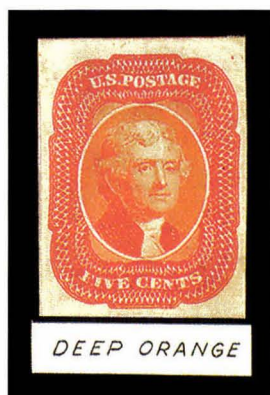

DEEP ORANGE

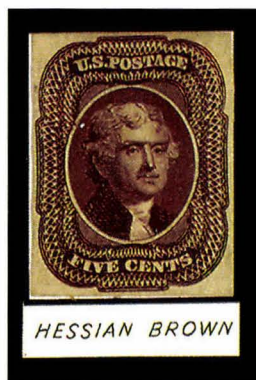

HESSIAN BROWN

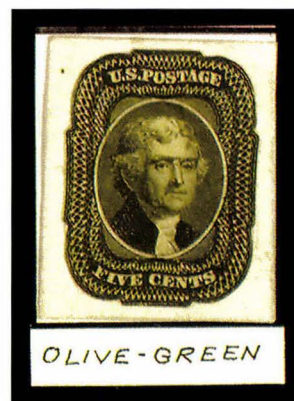

OLIVE-GREEN

1090EX

- 1090 TC **5c 1856, Trial Color Plate Proofs on Wove (12TC5).** Fifteen, wide range of colors and shades, each identified by Finkelburg, incl. Olive Green, Hessian Brown (two, one cut to shape), Rose Red, Rose Brown, Olive Bistre, Deep Orange, few others, most have large margins, few small faults to be expected, all appear Very Fine, an interesting and rare group ..... (Photo Ex) 6,900.00

- 1091 P **10c Green, Ty. I., Large Die Proof on India (13P1).** Die sunk on 97 x 102mm card, sharp impression and deep rich color, clearly showing layout lines from the die, natural inclusions normally associated with India paper

EXTREMELY FINE. A RARE ORIGINAL LARGE DIE PROOF OF THE TYPE I 10-CENT 1855 ISSUE.

Neinken notes in his book on the 10c stamp that it is likely that design and production of the 10c 1855 was rushed. The new 10c rate went into effect on April 1, 1855 and the new stamps were not placed into use until May. The die proof shows slips of the engraver's tool, and the overall layout is slightly skewed.

A highly exhibitable item ... 5,000.00

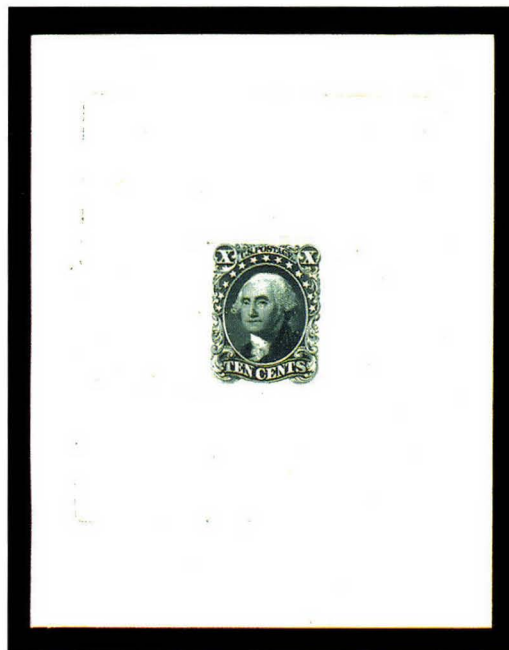

1091

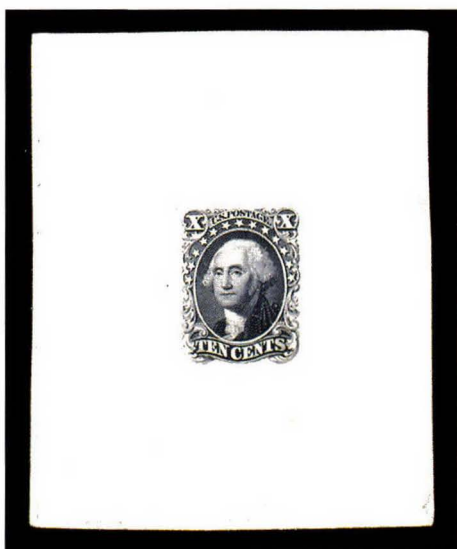

1092

- 1092 TC **10c Black, Ty. I, Large Die Trial Color Proof on India (13TC1).** Die sunk on 62 x 77mm card, showing layout lines from the die, Very Fine and choice, rare..... 2,750.00

- 1093 TC **10c Black, Ty. I, Large Die Trial Color Proof on India (13TC1).** 46 x 58mm, on card, showing layout lines from the die, fresh and Very Fine, rare ..... 2,750.00



1093





1094EX

- 1094 TC **10c Black, Ty. I, Large Die Trial Color Proof on India, Cut to Shape (13TC1).** Two, both appear to have been either gummed or have some adhesive used on back, one with overall toning, some faults incl. thin spots, both appear Very Fine, also includes additional Large Die Proof (13P1) cut to size, these can be distinguished as die proofs by the presence of layout lines at top, Scott Retail as full large die proofs .....  
 .....(Photo Ex) 10,500.00

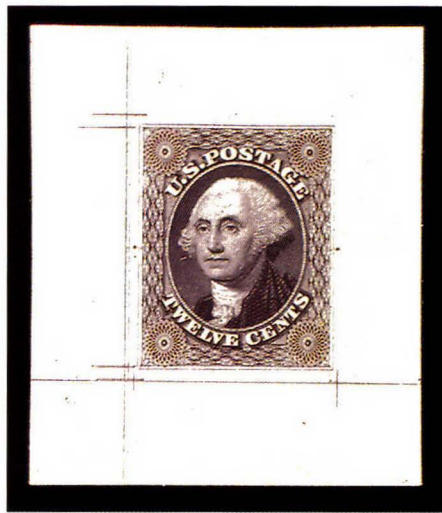

1095

- 1095 P **12c Black, Large Die Proof on India (17P1).** 40 x 46mm, on card, bright shade and fine impression clearly showing the detailed background, prominent layout lines from the die, showing unusual recut or slip of the engraver's tool at bottom right

EXTREMELY FINE. AN EXCEEDINGLY RARE ORIGINAL LARGE DIE PROOF OF THE 12-CENT 1851 ISSUE.

Brookman notes that the right inner frameline of the 12c die was weak at bottom right between the rosette and the bottom frameline. He also notes that 4 out of 5 positions on Plate 1 were subsequently recut in this problem area.

We are able to detect two thin lines in this part of the design. This indicates either that the engraver's tool slipped causing a weak area, or that the original engraving was extremely weak, and the engraver had to be retouch this area on the original die. If the latter explanation is true, then his efforts to strengthen the area apparently were not successful given the many recut positions.

Illustrated in Brookman ..... 5,000.00



- 1096 P **12c Black, Pl. III, Plate Proof on India (36P3).** Large margins all around, slightly mottled impression, faint horizontal crease at bottom, otherwise Very Fine..... 1,250.00
- 1097 P **12c Black, Pl. III, Plate Proof on India (36P3).** Horizontal pair, large margins to just in at top left, intense shade and impression, tiny scrape at top right, otherwise Fine-Very Fine pair..... 2,500.00
- 1098 P **24c Lilac, Plate Proofs on India (37P3).** Horizontal pair and two singles, pair and one single ample to large margins, other single three ample to large margins incl. **part imprint at right**, just in at bottom, Fine-Very Fine group .....(Photo Ex) 5,000.00
- 1099 P **24c Lilac, Imperforate (37a).** Huge margins all around incl. **sheet margin at bottom**, deep shade, Extremely Fine and choice..... 1,500.00



1100

- 1100 TC **24c Black, Large Die Trial Color Proof on India (37TC1).** 46 x 43mm, on card, showing layout lines from the die  
EXTREMELY FINE. UNLISTED IN SCOTT AS A LARGE DIE TRIAL COLOR PROOF IN BLACK.  
Even the listed plate proof on wove is unpriced ..... E. 2,000-3,000





1101EX



1102



1103EX

- 1101 TC **24c 1860 Issue, Trial Color Plate Proofs on Wove (37TC5).** Eight different colors identified by Finkelburg as Orange, Light Orange, Red Brown, Claret Brown, Orange Yellow, Deep Blue, Black and Dull Gray Lilac, all have ample to large margins, few minor faults, all appear Very Fine, a rare and attractive group .....(Photo Ex) 2,400.00
- 1102 P **30c Orange, Plate Proof on India (38P3).** Large margins all around, brilliant color, Extremely Fine and choice, a rare plate proof..... 1,250.00
- 1103 TC **30c Black, Trial Color Plate Proofs on India (38TC3).** Two, both have ample to large margins, one has small corner crease at bottom right, other has sealed tear and crease at top, both appear Very Fine .....(Photo Ex) 2,800.00



1104

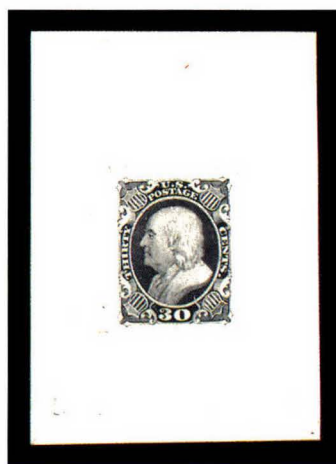

1105



1106EX

- 1104 TC **30c Black, Large Die Trial Color Proof on India (38TC1).** Die sunk on 75 x 106mm card, sharp impression, albino "2 proof" at bottom of India probably from someone at the printer's writing on top of the proof, Extremely Fine and choice ..... 2,500.00
- 1105 TC **30c Black, Large Die Trial Color Proof on India (38TC1).** Die sunk on 50 x 70mm card, showing part of die sinkage area, bright shade, fresh and Very Fine..... 2,500.00
- 1106 TC **90c 1860 Issue, Trial Color Plate Proofs on Wove (39TC5).** Two horizontal pairs and eight singles, wide range of shades, identified by Finkelburg as Rose Lake, Orange Red (pairs of each), singles of Sepia, Henna Brown, Brown Orange, Dark Violet Brown, Dull Violet, Dark Green, Orange Red (2), all have ample to large margins, few small faults, all appear Fine-Very Fine, an interesting and very rare group .....(Photo Ex) 7,500.00



- 1107 P **1c-90c 1857 Reprints, Hybrid Large Die Proofs on India (40P1-47P1).** Each cut close, mounted on India and die sunk on 124 x 190mm card, showing full die sinkage, a fresh and Very Fine-Extremely Fine set ..... (Photo Ex) 2,600.00
- 1108 P **1c-90c 1857 Reprints, Small Die Proofs on India (40P2, 42P2-47P2).** Each on original gray card backing, lacking only the 3c to be complete, 12c small scuff at top  
VERY FINE. A RARE GROUP OF ROOSEVELT SMALL DIE PROOFS.  
Scott catalogue classifies these as 40P2/47P2. However, at least some of these (definitely the 5c, 10c and 12c) were created from the original dies that produced Scott Nos. 12, 13 and 17. The distinctive marks from the original large die proofs are present on these small dies. However, until Scott reclassifies these we must offer them as the Reprints ..... (Photo Ex) 2,450.00
- 1109 P **1c-90c 1857 Reprints, Plate Proofs on India (40P3-47P3).** Group of singles and blocks, incl. blocks of four of 1c, 3c, 5c, 12c, 24c and 90c, corner margin block of ten of 3c, few faults, most are Very Fine ..... (Photo Ex) 3,615.00
- 1110 P **1c-90c 1857 Reprints, Plate Proofs on Card (40P4-45P4, 47P4).** Five of each from the five different printings (missing one 1c), all have ample to large margins, distinctive shades, fresh and Very Fine group ..... (Photo Ex) 1,625.00
- 1111 P **1c-90c 1857 Reprints, Plate Proofs on Card (40P4-47P4).** Blocks of four, incl. two of 12c (shades), all have ample to large margins, fresh and Very Fine, a rare set of blocks of the card proofs ..... (Photo Ex) 1,900.00
- 1112 TC **1c, 10c, 90c 1875 Reprint, Atlanta Trial Color Proofs (40TC, 43TC, 47TC).** Complete sets of 1c and 10c, 90c in Black, Scarlet and Green, all are fresh and Very Fine ..... (Photo Ex) 1,200.00
- 1113 P **1c Bright Blue, Ty. I, Plate Proof on India (40P3).** Horizontal block of sixteen, large margins all around except small piece out at top left, few light creases and small thin spot, otherwise Fine-Very Fine multiple ..... 1,040.00



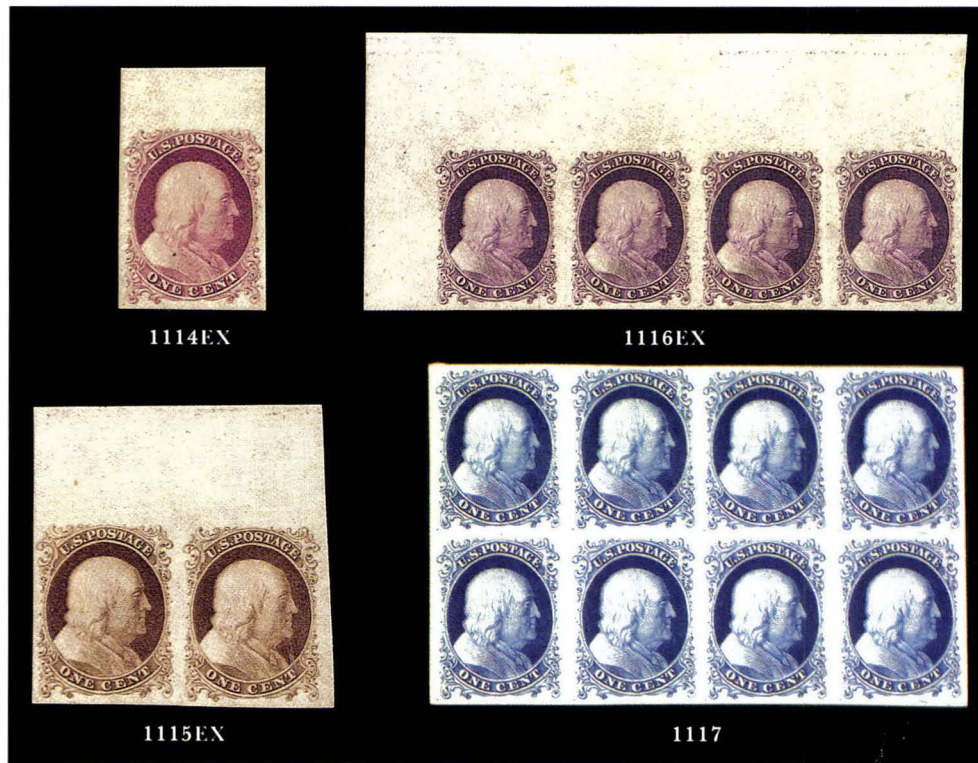

- 1114 TC **1c 1875 Reprint, Trial Color Plate Proofs on Wove (40TC5).** Six, two each of Orange Brown, Dull Violet and Red Violet, all have ample to large margins, three are gummed, two (ungummed) with thin spots, otherwise Very Fine.....(Photo Ex) 1,650.00
- 1115 TC **1c 1875 Reprint, Trial Color Plate Proofs on Wove (40TC5).** Five horizontal pairs, each different color, all have large margins incl. **each with top sheet margin**, original gum, h.r., one scissors-separated in margin between stamps though not in sheet margin area, otherwise Very Fine.....(Photo Ex) 2,750.00
- 1116 TC **1c 1875 Reprint, Trial Color Plate Proofs on Wove (40TC5).** Seven **top left corner margin horizontal strips of four**, all have large margins other sides, each different color, o.g., h.r., few faults, all appear Very Fine, a extremely rare group .(Photo Ex) 7,700.00
- 1117 TC **1c Blue, 1875 Reprint, Atlanta Trial Color Proof (40TC).** Block of eight, large margins all around, fresh and bright color, Extremely Fine and choice, the largest recorded multiple of this Atlanta, with pencil notations and "S.B.A." initials on back ..... 720.00

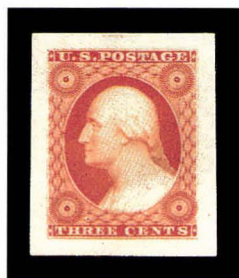

1118

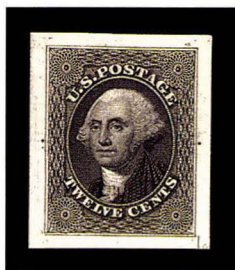

1119

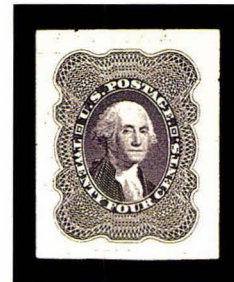

1120EX

- 1118 P **3c Scarlet, Ty. I, Panama-Pacific Small Die Proof (41P2a).** Bright color on fresh paper, small thin spot at top, otherwise Very Fine and rare ..... 1,500.00
- 1119 P **12c Black, Panama-Pacific Small Die Proof (44P2a).** Bright shade and crisp impression, small thin spot, otherwise Very Fine, despite the Scott catalogue designation as a 44P2a, it is likely that this was created from the original die, as was the 12c small die in lot 1108 ..... 1,750.00
- 1120 P **24c Blackish Violet, Panama-Pacific Small Die Proof (45P2a).** Two, each a distinctive shade, each has small thin spot, otherwise Very Fine and rare small die proofs, the differences in shades invites further research as only five sets were produced.....(Photo Ex) 3,000.00

## 1861 ISSUE

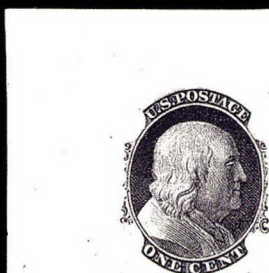

1121



1122



1123

- 1121 E **1c Blue, Die Essay on Old Proof Paper (63-E3a).** 50 x 49mm, fresh and Very Fine essay ..... 1,000.00
- 1122 E **1c Black, Die Essay on Old Proof Paper (63-E4).** 48 x 55mm, showing faint layout lines from the die, parts of extraneous paper cut out along the layout lines, tiny thin spot far from design, otherwise Very Fine and rare, illustrated in Brazer ..... 1,500.00
- 1123 E **1c Blue, Die Essay on Old Proof Paper (63-E5).** 47 x 55mm showing **four corners and numerals in pencil**, deep rich color, trivial thin spot and corner crease at bottom right, otherwise Very Fine and very rare, three varieties of pencil drawing are known (Scott Nos. 63-E5 to 63-E7), this example is illustrated in Brazer ..... 1,750.00



1124

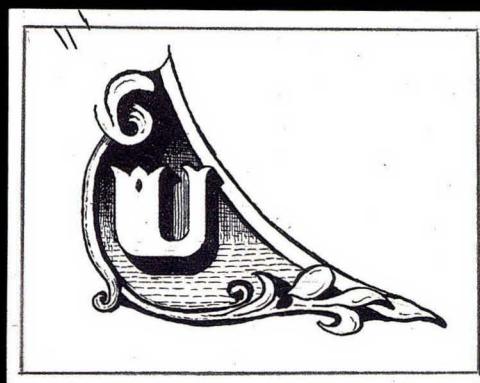

1125

- 1124 E **1c Blue, Die Essay on Old Proof Paper (63-E7).** 47 x 55mm, showing **four corners and numerals in pencil**, rich color, faint diagonal pre-printing paper fold, thin spot at top left from mount removal, otherwise Very Fine, very rare essay ..... 1,900.00
- 1125 E **Essay for Corner of 1c.** 80 x 62mm wove paper with pencil outline and pen drawing of adopted design for corner of 1c 1861, trivial edge wear, Very Fine and interesting, unlisted in either Scott or Brazer, offered on its own merits ..... E. 300-400
- 1126 E **1c Die Essay on India, Cut to Shape (63-E9a).** Complete set of two: first is Black on Brown Toned paper, second is Blue, the former tiny margin tear at bottom, otherwise Very Fine and rare set.....(Photo Ex) 1,600.00

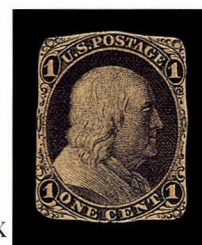

1126EX





1127



1133EX



1128



1129

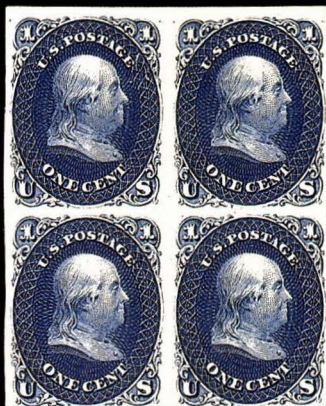

1131EX

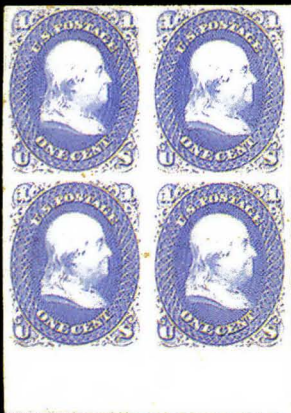

1132EX



1134



1136EX



1137EX



1135

- 1127 E **1c Blue, Die Essay on India, Cut to Shape (63-E9a var).** Ample margins all around, rich color, fresh and Very Fine, the Scott catalogue listing is for cut to shape (see previous lot) ..... 600.00
- 1128 E **1c Blue, Die Essay on India (63-E9b).** Die sunk on 77 x 83mm card, showing full die sinkage on three sides, deep rich color, few faint toned spots mostly on back, otherwise Very Fine and choice ..... 2,000.00
- 1129 E **1c Black, Die Essay on Old Proof Paper (63-E9c).** 52 x 58mm, diagonal pre-printing paper fold clear of design, light thin spot from hinge removal, otherwise Very Fine and very rare ..... 2,000.00

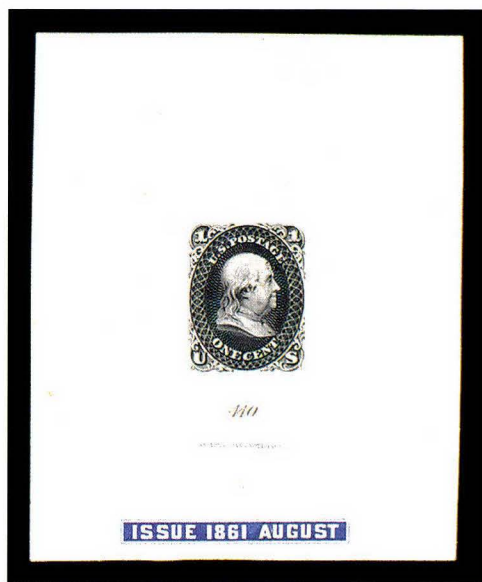

1130

- 1130 E **1c Black, First Design, Die Essay on India (63-E11a).** Die sunk on 73 x 88mm card, showing full die sinkage, small label at bottom cut to shape with blue "Issue 1861 August", few faint toning spots, otherwise Very Fine, listed in Scott but unpriced in Black ..... E. 1,500-2,000
- 1131 E **1c First Design, Plate Essay on India (63-E11c).** Two blocks of four, Indigo and Ultramarine, both have ample to large margins, both have faint thins at top from mount removal, otherwise Very Fine, Scott Retail as singles ..... (Photo Ex) 1,800.00
- 1132 E **1c First Design, Plate Essay on India (63-E11c).** Block of four, two pairs and four singles, block and one single on card, few colors incl. Ultramarine (blocks and three singles) and Indigo (two pairs and single), all have ample to large margins, toned spots on block, few have thin spots, all appear Fine-Very Fine ..... (Photo Ex) 2,750.00
- 1133 E **1c Ultramarine, First Design, Plate Essay on Semitransparent Stamp Paper (63-E11d).** Three singles, all have ample to large margins, two form part imprint and plate no. pair, all are fresh and Very Fine ..... (Photo Ex) 1,200.00
- 1134 E **1c Black, Die Essay on India (63-E12).** Die sunk on 70 x 80mm card, showing full die sinkage, incredibly intense impression, Extremely Fine and choice ..... 1,250.00
- 1135 E **1c Blue Green, Bowsby Patent Coupon, Die Essay on India (63-E13a).** Die sunk on 151 x 227mm card, showing full die sinkage, fresh and bright color, Extremely Fine and choice ..... 650.00
- 1136 E **1c Bowsby Patent Coupon, Die Essay on India (63-E13a).** Eleven, each die sunk on approx. 65 x 101mm card, showing full die sinkage, wide range of colors, few small faults, all appear Very Fine, also incl. one on smaller card and two cut close (the latter two not counted) ..... (Photo Ex) 7,800.00
- 1137 E **1c Bowsby Patent Coupon Die Essay on White Glazed Paper (63-E13b).** Four, each approx. 64 x 77mm, including all four Scott-listed colors, some thinning in corners from mount removal, otherwise Very Fine set ..... (Photo Ex) 2,400.00





- 1138 E    **1c Red, Bowlsby Patent Coupon, Plate Essay on Pelure, White (63-E13c, 63-E13d).** Horizontal pair of each, large margins all around, both original gum, h.r., Very Fine..... (Photo Ex)    650.00
- 1139 E    **1c Red, Bowlsby Patent Coupon, Plate Essay on White Paper, 13 x 16mm Grill (63-E13e).** Block of six, original gum, h.r., clear and sharp grill points, folded horizontally mostly between stamps, corner crease at top left, otherwise a Very Fine and attractive multiple, Scott Retail as singles .....    1,200.00
- 1140 E    **1c Bowlsby Patent Coupon, Plate Essay, Perforated All Around (63-E13f).** Three blocks of four, two Red and one Blue, stamp portion original gum, h.r., few Mint N.H., Fine-Very Fine blocks, Scott Retail as singles..... (Photo Ex)    1,500.00
- 1141 E    **1c Bowlsby Patent Coupon, Plate Essay, Perforated All Around, Imperforate Between Stamp and Coupon (63-E13g).** Two blocks of four, Red and Blue, stamp portion original gum, h.r., Very Good-Fine ..... (Photo Ex)    1,000.00
- 1142 E    **1c Bowlsby Patent Coupon, Plate Essay, Perforated All Around, Rouletted Between Stamp and Label (63-E13h).** Three, incl. Red and two Blue, original gum, h.r., Fine-Very Fine ..... (Photo Ex)    750.00
- 1143 E    **Bowlsby Patent Coupons Offered as One Lot.** The previous eight Bowlsby Patent Essay lots (1135-1142) offered as a single lot. Sold only if the hammer price is greater than the combined hammer price of the previous eight lots .....    15,950.00





1144

- 1144 E **3c Black, Vignette Proof on Thick Old Ivory Paper (11-E23b).** Horizontal pair, ample to large margins, thin spots, otherwise Very Fine, Scott Retail as block of four \$2,000.00 ..... 1,000.00



1145EX



1146EX

- 1145 E **3c Black, Die Essay on Old Proof Paper (65-E2a).** Two, each approx. 42 x 48mm, one bears interesting **second partial impression with "POSTAGE" across portrait**, this cannot be an offset due to the orientation of the type, light crease at bottom, other has thin spot, otherwise Very Fine, very unusual.....(Photo Ex) 2,000.00
- 1146 E **3c Washington, Die Essay on Old Proof Paper (65-E3a).** Two, incl. one of each known color (Black and Brown Red), each approx. 59 x 60mm, few paper faults, both appear Very Fine.....(Photo Ex) 3,000.00



1147



1148

- 1147 E **3c Black, Die Essay on Old Proof Paper, Numerals in Pencil (65-E3b).** 57 x 68mm, showing pencil "3" in circle with lightly scored guidelines, part of paper symmetrically cut away at corners, fresh and Very Fine, extremely rare..... 1,750.00
- 1148 E **3c Carmine, Die Essay on India (65-E4a).** Die sunk on 79 x 79mm card, fresh and bright color, Very Fine and choice..... 1,250.00





1149



1150EX



1151



1152EX



1153



1155



1154



1156



1157



1159



1160



1161

- 1149 E **3c Carmine, Die Essay on India (65-E4a).** 54 x 58mm, small thin at top caused by removal from card, otherwise Fine, Scott Retail for India cut to shape is \$750.00, for die sunk on card..... 1,250.00
- 1150 E **3c Black, Dark Red, Die Essay on Old Proof Paper (65-E4b).** Cut to shape as always, ample margins, crisp impressions, Black tiny nick in margin at right, otherwise Very Fine and rare set.....(Photo Ex) 2,500.00
- 1151 E **3c Carmine, Die Essay on India, Cut to Shape (65-E4c).** Large margins, bright color, faint thin spot and diagonal crease, otherwise Very Fine ..... 750.00
- 1152 E **3c Vignette, Die Essay on India, White Glazed Paper (65-E11a, 65-E11b).** The former die sunk on 71 x 83mm card (few toned spots), two of the latter incl. Black and Brown Violet, from 41 x 59mm to 64 x 62mm and showing imprint at bottom, Very Fine .....(Photo Ex) 900.00
- 1153 E **3c Black, Die Essay on India (65-E12 var).** Mounted on 75 x 78mm thin card, Very Fine and choice, this may be a "hybrid" between Scott 65-E12 and 65-E13 showing the incomplete design, Scott Retail for die sunk on card \$1,000.00, Scott Retail for mounted on card (slightly more complete design) \$1,000.00 ..... E. 500-750
- 1154 E **3c Scarlet, Die Essay on India (65-E13).** 48 x 52mm showing full die sinkage, some faults not affecting design caused by removal from original card, appears Fine, ex Hackett, Scott Retail for card mounted..... 1,000.00
- 1155 E **3c Lake, Die Essay on India (65-E14).** Die sunk on 78 x 75mm card showing full die sinkage, No. 441 and imprint, pencil "I. No. 5" at bottom, few light toned spots, Very Fine and choice ..... 750.00
- 1156 E **3c Dull Pink, First Design, Die Essay on Semitransparent Stamp Paper (65-E15b).** 23 x 28mm, rich color, Very Fine and choice ..... 750.00
- 1157 E **3c Scarlet, First Design, Die Essay on India (65-E15c).** Die sunk on 78 x 76mm card, showing full die sinkage, No. 441 and imprint at bottom, few toned spots, minor scuff at bottom of card, otherwise Very Fine and rare ..... 2,000.00



1158

- 1158 E **3c Dark Orange Red, First Design, Die Essay on India (65-E15c).** Die sunk on 70 x 69mm card, showing full die sinkage, No. 441 and imprint at bottom, deep rich color, pencil "C.1:7. 1:10" at bottom and ink smear in printed color at top right well clear of design, Very Fine and choice, ex Hackett..... 2,000.00
- 1159 E **3c Black, First Design, Die Essay on India (65-E15c).** On 76 x 76mm thin card, No. 441 and imprint below, fresh and Very Fine, very rare ..... 2,000.00
- 1160 E **3c Pink, First Design, Die Essay on India (65-E15c).** Die sunk on 60 x 71mm card, bright color, pre-printing paper fold to India far from design, card has light corner crease at bottom left, otherwise Very Fine and very rare..... 2,850.00
- 1161 E **3c Orange Red, First Design, Die Essay on India (65-E15c).** Die sunk on 61 x 66mm card, showing full die sinkage area on three sides, No. 441 and imprint at bottom, Very Fine and rare, also incl. second 24 x 27mm removed from card, small thin at top (not counted) ..... 2,000.00





1162

- 1162 E **3c Deep Red, Panama-Pacific Small Die Essay on Wove (65-E15e).** Rich color, thin spot and small tear at top, appears Very Fine, rare ..... 1,250.00



- 1163 E **3c First Design, Plate Essay on India (65-E15f).** Six, three each in Red and Scarlet, few faults, most appear Fine-Very Fine ..... (Photo Ex) 1,200.00
- 1164 E田 **3c First Design, Plate Essay on India (65-E15f).** Five blocks of four and block of eight showing part imprint, wide range of shades, all have ample to large margins, one block of four and the block of eight on card, few minor faults, all are fresh and Fine-Very Fine, Scott Retail as singles ..... (Photo Ex) 5,600.00
- 1165 E **3c Deep Pink, First Design, Plate Essay, Perf 12, Gummed (65-E15h).** Block of four, original gum, lightly hinged, fresh and bright color, Very Fine and choice, Scott Retail as singles ..... 1,900.00
- 1166 E **3c First Design, Plate Essay, Perf 12, Gummed (65-E15h).** Five, range of colors incl. Dark Orange Red, Dark Red, Orange Red, Pink and Deep Pink, all original gum, h.r., one has light crease at top, one with small purple "Proof" backstamp, otherwise Fine-Very Fine ..... (Photo Ex) 2,375.00



- 1167 E **5c Black, Die II, Essay on India, Cut to Shape (67-E4a).** Crisp impression, Very Fine and choice, the 5c Die II essays for the 1861 Issue must have been created from the original die used for the 5c 1856, as both show parts of the design impinging on the colorless oval ..... 500.00
- 1168 E **5c Brown, Die II, Die Essay on Brown Toned Paper (67-E4b).** Die sunk on 85 x 80mm card, showing full die sinkage, few toned spots, otherwise Very Fine and rare ..... 1,000.00
- 1169 E **5c Black, Brown, Die II, Die Essay on Brown Toned Paper, Cut to Shape (67-E4b).** Attractive shades, each has tiny nick in margin, otherwise Very Fine and very rare set.... (Photo Ex) 2,000.00



1170

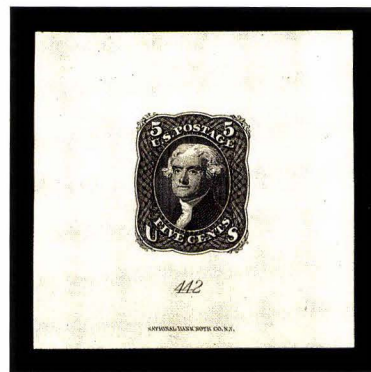

1171

- 1170 E **5c Black, Die II, Die Essay on Old Proof Paper (67-E4c).** 71 x 74mm, crisp impression, showing crack to the die at right, Very Fine and choice..... 1,000.00
- 1171 E **5c Black, First Design, Die Essay on India (67-E9a).** 57 x 56mm, showing No. and imprint at bottom, deep shade, fresh and Very Fine, Scott Retail for card mounted..... 1,750.00

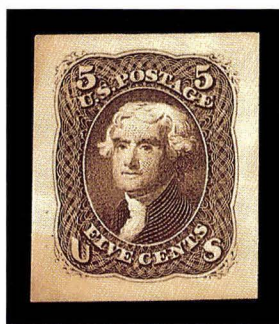

1172

- 1172 E **5c Brown, First Design, Panama-Pacific Die Essay on Wove (67-E9c).** Pretty shade, some slight toning at bottom, tiny pinholes at corners from die, Very Fine, very rare ..... 1,250.00

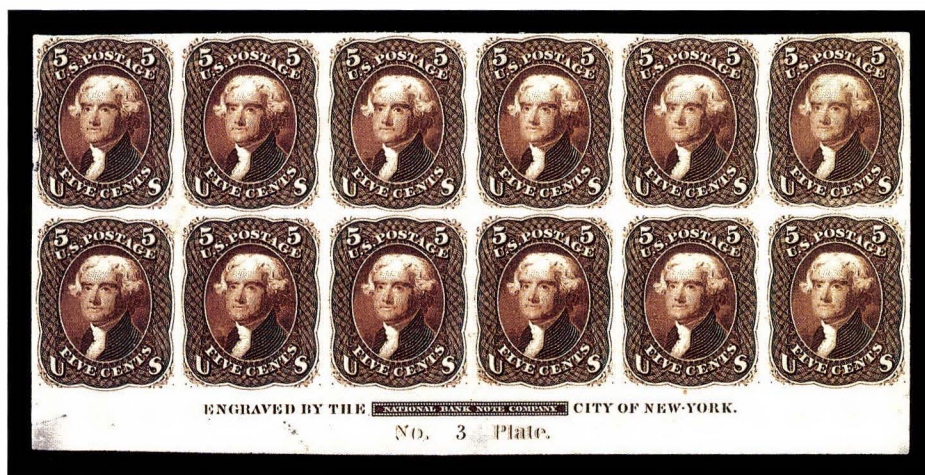

1173

- 1173 E **5c Brown, First Design, Plate Essay on India (67-E9d).** Bottom margin imprint and plate no. block of twelve, large margins all around, rich color, thin spots in selvage only, small tear at bottom left in selvage, two extraneous ink marks affect top left stamp, otherwise Very Fine and rare P3 plate block of the First Design, ex Hackett, Scott Retail as singles..... 2,400.00





1174EX



1175



1176

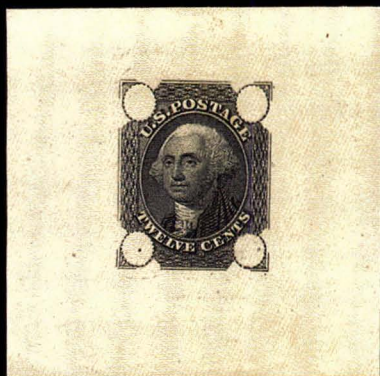

1177EX



1180



1178



1179

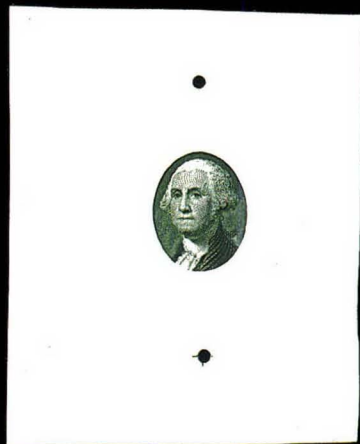

1182EX

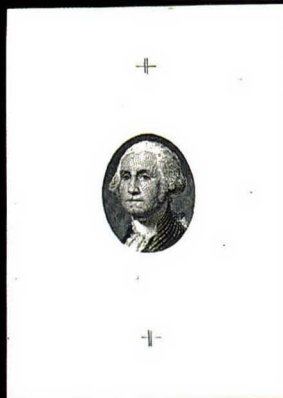

1183EX



1184EX

- 1174 E **5c Brown, Light Brown, Plate Essay on India (67-E9d).** Block of four of each, large margins to just clear, the latter faulty, both appear Fine-Very Fine, Scott Retail as singles .....(Photo Ex) 1,600.00
- 1175 E **5c Brown, Lowenberg Decalcomania Plate Essay (76-E).** Block of four, large margins all around, few small faults normally associated with this fragile paper, appears Very Fine... E. 300-400
- 1176 E **10c Yellowish Green, Die Essay on India (68-E3).** Die sunk on 74 x 83mm card, showing full die sinkage, rich color, Extremely Fine and choice ..... 1,000.00
- 1177 E **12c Black, Die Essay on Old Proof Paper (69-E3b).** Two, identified by Finkelburg as being on "old proof paper" and "old thick proof paper", 61 x 64mm and 50 x 49mm respectively, different shades, the latter small thin spot from hinge removal, otherwise Very Fine and interesting essays .....(Photo Ex) 1,500.00
- 1178 E **12c Gray Black, Die Essay on India (69-E4a).** Mounted on 57 x 70mm card, fresh and Very Fine ..... 750.00
- 1179 E **12c Black, Die Essay on India (69-E4a var).** Die sunk on 78 x 88mm card, showing full die sinkage on three sides, intense shade and beautiful impression, few trivial toned spots do not detract from its appearance, Very Fine and rare, this is a heavier card stock that the previous lot and so is a true variety ..... E. 400-500
- 1180 E **12c Black, Die Essay on India, Cut to Shape (69-E4b).** Ample margins all around, beautiful impression and bright shade, small corner crease at top right, otherwise Very Fine . .....500.00

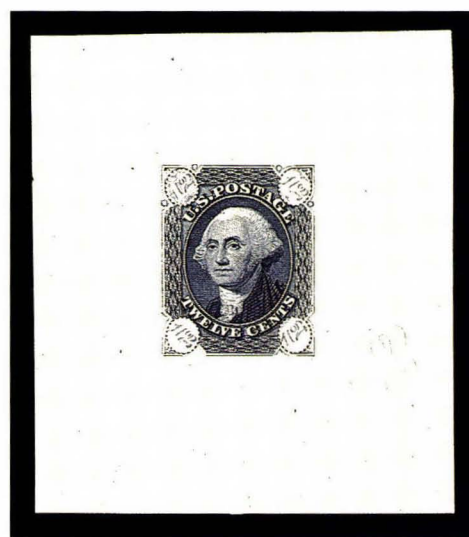

1181

- 1181 E **12c Black, Die Essay on Old Proof Paper, Numerals in Pencil (69-E4e).** Two, first 56 x 64mm showing numerals and part of corner ornamentation in pencil, also large "2" at bottom right, pre-printing paper fold and small thin spot; second 58 x 68mm with four corners showing pencil "12", part of paper cut out to give appearance of stamp size, thin spots from hinge removal, both appear Very Fine, very rare and wonderful exhibition pieces ..... 3,000.00
- 1182 E **12c Vignette, Die Essay on India (69-E5a).** Six, each approx. 46 x 57mm, range of colors incl. Vermilion, Scarlet, Dark Red, Ultramarine, Dark Carmine and Blue Green, each with small hole punch at top and bottom, few trivial faults, all appear fresh and Very Fine, an interesting group, several colors unlisted in Scott or Brazer .....(Photo Ex) 2,400.00
- 1183 E **12c Black, Die Essay on India, Ivory Paper (69-E5a, 69-E5b).** India 38 x 52mm showing hash marks at top and bottom, removed from card, Ivory 64 x 77mm, small thins in corners, Very Fine .....(Photo Ex) 800.00
- 1184 E **12c Vignette, Die Essay on Ivory Paper (69-E5b).** Four, each from 36 x 41mm, including all four Scott-listed colors, few small thins from mount removal, otherwise Very Fine set .....(Photo Ex) 1,600.00



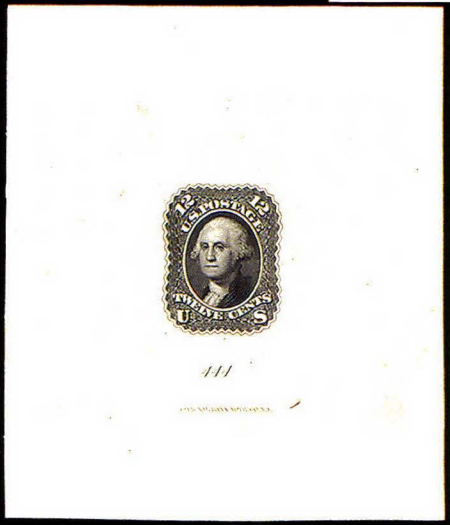

1185

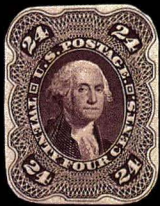

1190EX

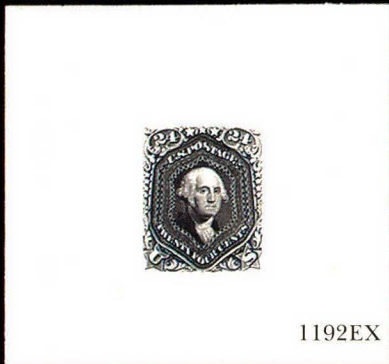

1192EX

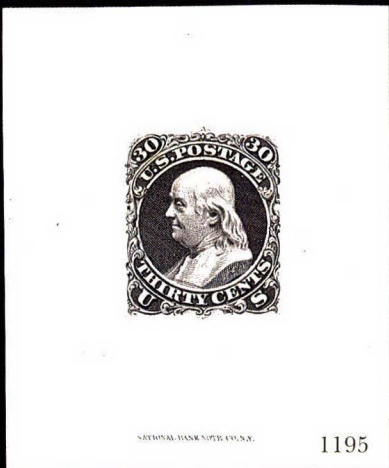

1195

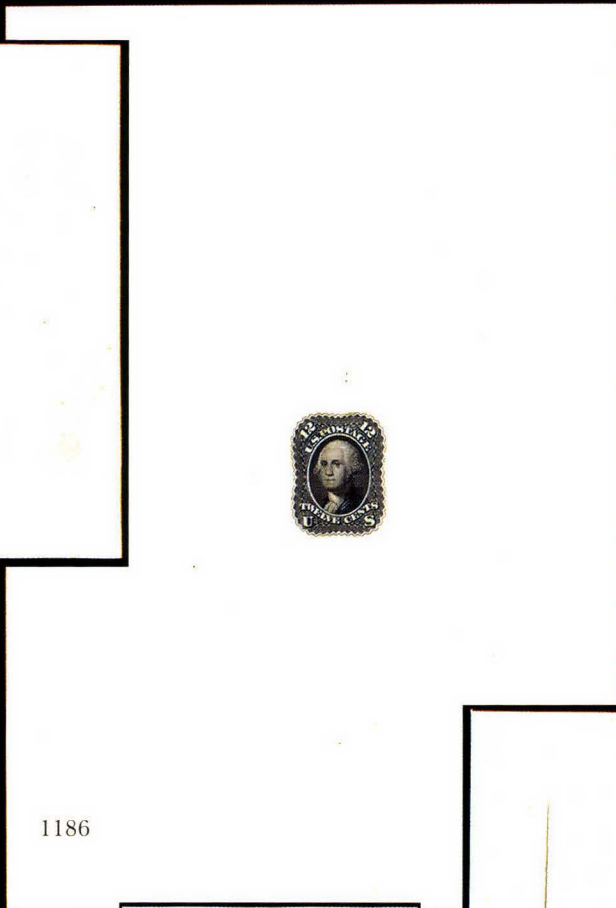

1186

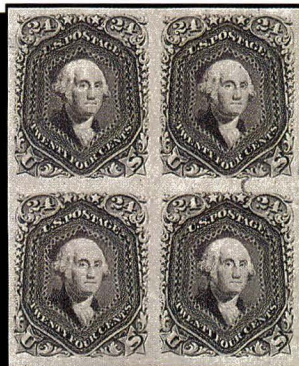

1194

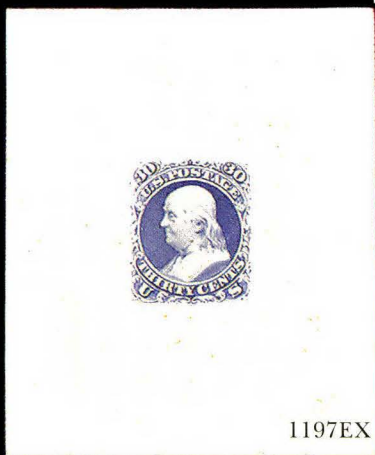

1197EX

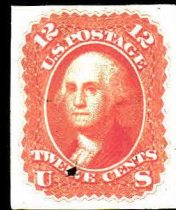

1187

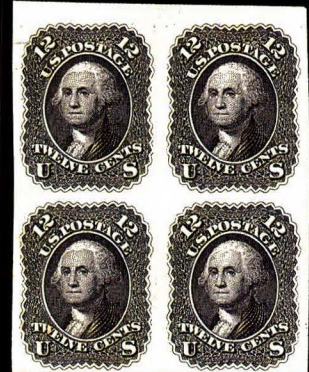

1189EX

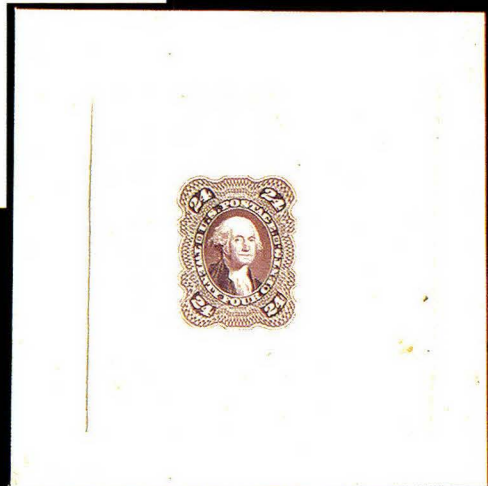

1191

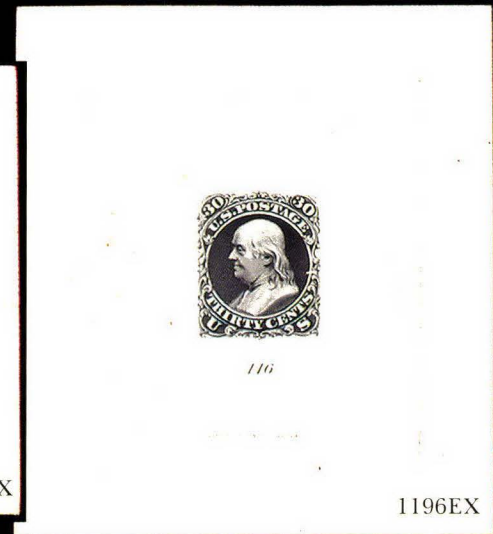

1196EX

- 1185 E **12c Black, First Design, Die Essay on India (69-E6a).** Die sunk on 72 x 85mm card, showing full die sinkage at top and bottom, small toned spot, otherwise Very Fine ..... 1,350.00
- 1186 E **12c Black, First Design, Hybrid Large Die Proof on India (69-E6a).** Cut to shape, mounted on India and sunk on 127 x 186mm card, toned spot (lightened pen) affects design, otherwise Very Fine appearance..... 1,350.00
- 1187 E **12c Scarlet, First Design, Die Essay on India (69-E6a).** Removed from die sunk card and trimmed to 22 x 27mm, faults incl. piece out at bottom, Fine appearance, rare ..... 1,750.00
- 1188 E **12c Black, First Design, Panama-Pacific Small Die Proof on Wove (69-E6c).** Fresh and Very Fine, very rare as only five were printed ..... 1,250.00

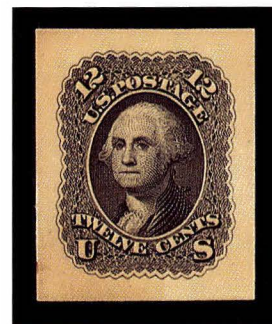

1188

- 1189 E **12c Black, First Design, Essay on India (69-E6d).** Block of four and single, full to huge margins, single mounted on card, block has few toned spots, otherwise Very Fine, Scott Retail as singles ..... (Photo Ex) 1,250.00
- 1190 E **24c Die Essay on Old Proof Paper, India, Cut to Shape (70-E4a, 70-E4b).** Four, incl. Red Violet on old proof paper, India incl. Black and Lilac cut to shape, Brown Lilac cut close, all are fresh and Very Fine, Scott listing is for India cut close..... (Photo Ex) 1,600.00
- 1191 E **24c Brown Lilac, Die Essay on India (74-E4b var).** Die sunk on 79 x 80mm card, removed from card and hinged in place, Very Fine, Scott Retail for cut close \$400.00 .... E. 300-400
- 1192 E **24c Black, Die Essay on India (70-E6).** Two, both die sunk on card and showing full die sinkage, first 74 x 77mm with No. and imprint at bottom, small toned spot; second 64 x 63mm, both are Very Fine ..... (Photo Ex) 1,800.00

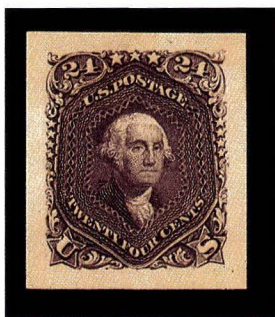

1193

- 1193 TC **24c Violet, Panama-Pacific Small Die Proof on Wove (70TC2a).** Deep rich color, Extremely Fine and choice, very rare, technically the First Colors should be listed in the Essays section as the stamps are found on stamp paper, we have moved the First Colors to the Essays section of this sale ..... 1,250.00

- 1194 E **24c Grayish Lilac, Francis Patent Essay (70-E).** Block of four, large margins all around, original gum, h.r., diagonal crease affects bottom pair, otherwise Very Fine E. 300-400
- 1195 E **30c Black, Die Essay on India (71-E1).** 51 x 61mm, showing imprint at bottom and pencil drawing of ornaments as later added to design, few pinholes near design, otherwise Very Fine ..... 1,750.00
- 1196 E **30c Black, First Design, Die Essay on India (71-E2a).** Two: both die sunk on card and showing full die sinkage, first 79 x 87mm with No. and imprint at bottom, second 63 x 75mm (faint toning on card), both are Very Fine and choice ..... (Photo Ex) 3,500.00
- 1197 E **30c First Design, Die Essay on India (71-E2a).** Four, each die sunk on approx. 60 x 74mm card, each shows full die sinkage, incl. Dull Gray Blue, Violet Brown, Pink and Scarlet, few toned spots, first has thin at bottom right corner from mount removal, all appear fresh and Very Fine, very rare and attractive exhibition items ..... (Photo Ex) 7,000.00



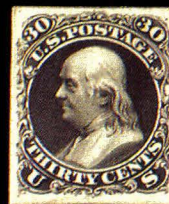

1200EX

1201

1199EX

1198



1203

1206



1207EX

1208EX



1209

- 1198 E **30c Green, First Design, Die Essay on India (71-E2a).** Die sunk on 145 x 218mm card, rich color, Extremely Fine and choice ..... 1,750.00
- 1199 E **30c Deep Red Orange, First Design, Plate Essay on India (71-E2b).** Block of four, large margins to just touched, faulty incl. repaired tear, appears Fine, also incl. single on India on card privately perforated with purple "Specimen" ovpt., Scott Retail as five singles .... (Photo Ex) 1,200.00
- 1200 E **30c Black, Blue, First Design, Plate Essay on Card (71-E2c).** Each has ample to large margins, Black slightly thinned, otherwise Very Fine set ..... (Photo Ex) 1,250.00
- 1201 E **30c Blue, First Design, Plate Essay on Card, Specimen Overprint (71-E2d).** Large margins all around, deep rich color, Extremely Fine and choice ..... 750.00

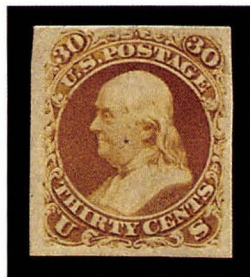

1202EX



1204

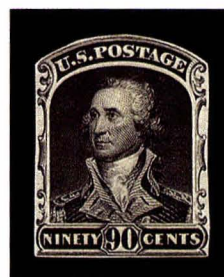

1205EX

- 1202 E **30c First Design, Plate Essay on Semitransparent Stamp Paper (71-E2e).** Five, all have ample to large margins, including all Scott-listed colors, rich colors, all are Very Fine, a rare set not easily duplicated ..... (Photo Ex) 6,250.00
- 1203 E **30c Red Orange, Large Die Trial Color Proof on India (71TC1).** Die sunk on 120 x 156mm card, fresh color, few scuff marks on card, slight toning, appears Very Fine ..... 1,750.00
- 1204 TC **30c Red Orange, Panama-Pacific Small Die Proof on Wove (71TC2a).** Bright color, small indentations in corners from die, tiny toned spot at top, otherwise Very Fine and very rare as only five were printed ..... 1,250.00
- 1205 E **90c Black, Blue, Die Essay on India, Cut to Shape (72-E5a).** Both have clear margins all around, both are Extremely Fine, a beautiful set ..... (Photo Ex) 600.00
- 1206 E **90c Blue, Die Essay on India (72-E5b).** Die sunk on 80 x 83mm card, showing full die sinkage, rich color, fresh and Very Fine, Scott listing is for card mounted (not die sunk), Scott Retail for card mounted ..... 500.00
- 1207 E **90c Blue, Die Essay on India (72-E5c var).** Two, first is 25 x 30mm mounted on card, second is 35 x 40mm, the former some overall toning, otherwise Very Fine, technically both are a cross between 72-E5b and 72-E5c, catalogued as the less expensive 72-E5c ..... (Photo Ex) 600.00
- 1208 E **90c Blue, Die Essay on India (72-E6).** Six, five approx. 54 x 62mm mounted on card, one 54 x 54mm, range of shades from light to dark, five on card with pencil notation at bottom left incl. "No. 13", "No. 14", "No. 15" and "No. 16", Very Fine and very rare, outstanding exhibition pieces ..... (Photo Ex) 6,000.00
- 1209 E **90c Black, First Design, Hybrid Die Essay on India, Thin Line Under Bottom Center Frame (72-E9b).** Mounted on India and die sunk on 70 x 85mm card, showing full die sinkage, No. and imprint at bottom, Extremely Fine and choice, very rare ..... 1,750.00

- 1210 E **90c Blue, First Design, Panama-Pacific Small Die Essay on Wove (72-E7d).** Bright and fresh color, trivial corner crease at top left, otherwise Very Fine and very rare as only five were produced ..... 1,250.00

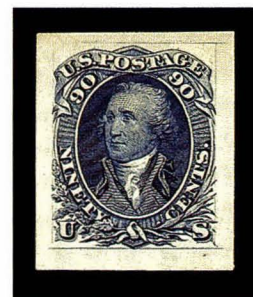

1210





1211

- 1211 E 90c Blue, First Design, Plate Essay on India (72-E7e). Block of four, full to large margins all around, rich color, Very Fine block.. 1,000.00



- 1212 E 90c First Design, Plate Essay on Card, Semitransparent Stamp Paper (72-E7f, 72-E7g). Former Black, latter Blue Green, large margins all around, former thinned at bottom left, both appear Very Fine.....(Photo Ex) 775.00
- 1213 E 2c Black, Francis Patent Essays (73-E). Two blocks of four, one imperforate on greenish wove with large margins all around, original gum, h.r., small crease at top, second perforated on experimental paper, usual small faults, both appear Fine, rare .....(Photo Ex) E. 500-750
- 1214 E 2c Black, Francis Patent Essay (73-E). Horizontal strip of three, four singles and imperforate pair on greenish wove, strip of three and two singles with usual blue cancel, one unused, one with star fancy cancel, imperforate pair with ms. "X" cancels, some faults as usual, most appear Fine, rare .....(Photo Ex) E. 500-750
- 1215 E 2c Black, Lowenberg Decalcomania Patent Essay (73-E). Three blocks of six, bottom imprint and plate no. pair and part imprint block of six, both part imprint pieces corners clipped, range of paper shades, usual faults associated with this fragile paper, most appear Fine-Very Fine, an interesting group .....(Photo Ex) E. 750-1,000
- 1216 E 1c-90c 1861 Issue, Schernikow Essays. Comprehensive collection of 1903 Schernikow die essays, mostly mounted on exhibition pages, wide range of colors and issues, few faults to be expected, most are Fine-Very Fine, an interesting group ..... 1,460.00

## END OF FIRST SESSION

SECOND SESSION (LOTS 1217-1754)  
WEDNESDAY, SEPTEMBER 29, 1999, AT 1:30 P.M.

- 1217 TC **3c Lake (66).** Block of four, original gum, top left and bottom right stamps Mint N.H., others h.r., rich color, centered to bottom, Very Good, rare block 9,250.00



1217

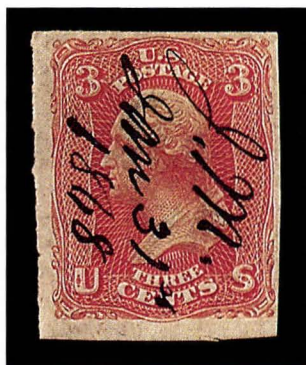

1218

1218

**3c Scarlet, Imperforate (74a).** Full to huge margins, manuscript "*J.M. Jan. 31, 1868*" in three lines, presumed to be in the hand of James Macdonough, one of the founders of the National Bank Note Company, tiny nick in bottom margin, small corner creases not readily apparent on face

VERY FINE APPEARANCE. AN EXTRAORDINARY EXAMPLE OF THE IMPERFORATE 3-CENT SCARLET PRINTING — ONE OF FOUR RECORDED WITH THE MANUSCRIPT INITIALS AND DATE.

One other imperforate 3c Scarlet with initials and date was offered in our 1999 Rarities sale (lot 97), where it realized \$11,000.00 hammer. The other imperforate example was offered in the third Ferrary sale as lot 477. The example offered here was unknown to us until very recently. All four initialled and dated 3c Scarlet items are without gum and are identical in shade. It is possible that they originate from an ungummed and partially perforated sheet or pane containing subjects that were individually initialled and dated by Macdonough..... E. 4,000-5,000

- 1219 (★) **90c Blue, Imperforate on Stamp Paper (72c).** Ample to huge margins, unused (no gum), Very Fine..... E. 500-750



1219



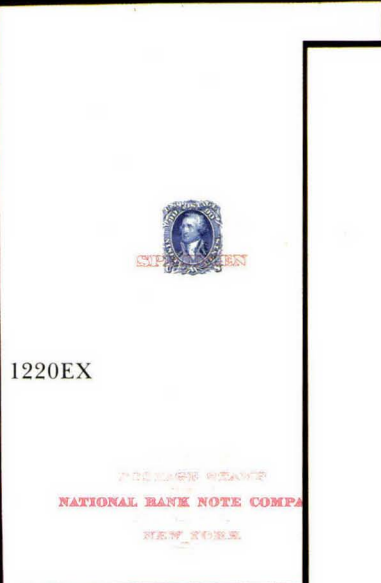

1220EX



1221EX

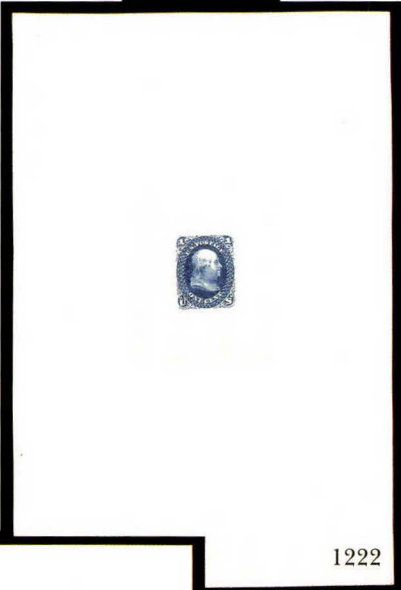

1222

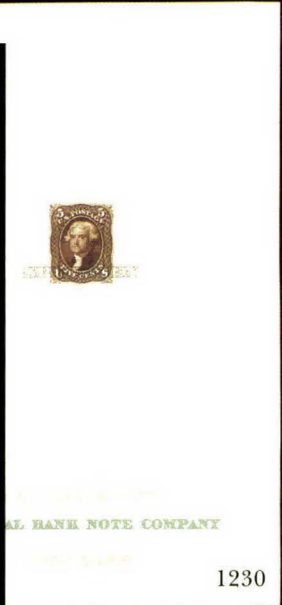

1230

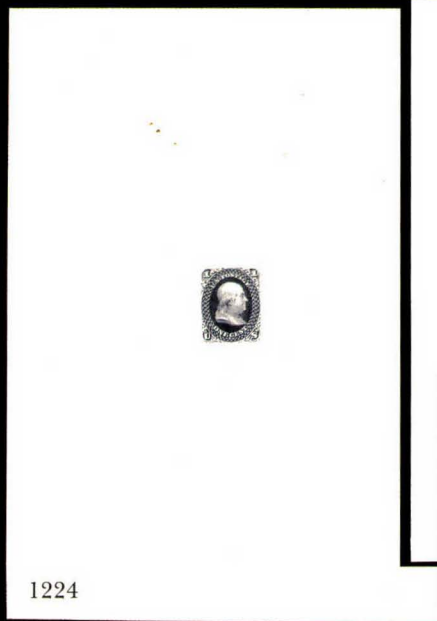

1224



1225



1226EX



1227

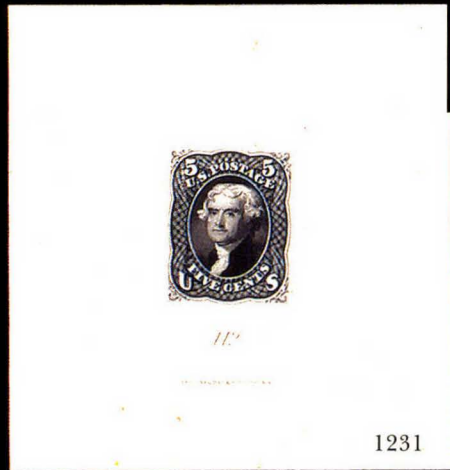

1231

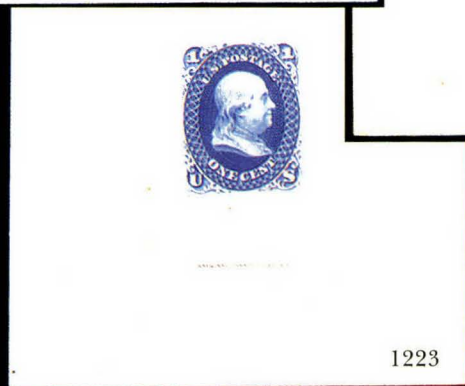

1223



1229EX

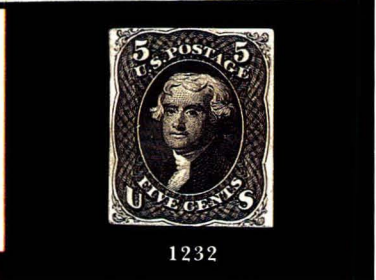

1232

- 1220 P **1c-90c 1861 Issue, Large Die Proofs on India, Specimen Overprint (63P1 var/78P1 var).** Seven, incl. two 1c, 10c, 12c, 15c, 24c and 90c, each mounted on card from 128 x 177mm to slightly larger, each with "Specimen" overprint across stamp in either black, orange or magenta, each with full imprint at bottom, all are fresh and Very Fine, Scott Retail for normal large die proofs ..... **(Photo Ex)** 4,500.00
- 1221 P **1c, 3c, 10c, 12c 1861 Issue, Large Die Proofs on India (63P1, 65P1, 68P1, 69P1).** Each die sunk on card, from 131 x 185mm to 143 x 214mm, all show full die sinkage and all are fresh and Extremely Fine ..... **(Photo Ex)** 3,050.00
- 1222 P **1c Blue, Large Die Proof on India (63P1).** Die sunk on 127 x 190mm card, showing full die sinkage, fresh and Very Fine ..... 700.00
- 1223 P **1c Blue, Large Die Proof on India (63P1).** Die sunk on 76 x 89mm card, showing full die sinkage, black No. and imprint at bottom, few faint toning specks, otherwise Very Fine .. ..... 700.00
- 1224 TC **1c Gray Black, Large Die Trial Color Proof on India (63TC1).** Die sunk on 148 x 202mm card, showing full die sinkage, few toned spots on card, otherwise Very Fine, an extremely rare large die trial color proof of the 1c, Don Evans notes in his book on the 1c Franklin that he has no records of a full large die trial color proof, possibly unique ..... E. 1,000-1,500
- 1225 P **3c Pink, Hybrid Large Die Proof on India (64P1).** On India and die sunk on 126 x 187mm card, showing full die sinkage, deep color, Extremely Fine and extremely rare, this only exists as a hybrid ..... 3,500.00
- 1226 P **3c Hybrid Large Die Proofs on India (56P1, 65P1, 74P1).** On India, each die sunk on approx. 137 x 197mm card, showing full die sinkage, the first small toned spot at top left of card, otherwise Very Fine and very rare ..... **(Photo Ex)** 4,600.00
- 1227 TC **3c Black, Large Die Trial Color Proof on India (65TC1).** Die sunk on 66 x 64mm card, showing full die sinkage and No. and imprint at bottom, tiny scuff mark clear of design, otherwise Very Fine and rare ..... 1,400.00

- 1228 TC **3c Large Die Trial Color Proof on India (65TC1).** Four, each die sunk of 74 x 72mm card and each showing full die sinkage, incl. Slate, Brown, Green and Deep Pink, the latter over-all toning and card creased at top right, others few trivial toning specks, all appear Very Fine, rare group ..... **(Photo Ex)** 5,600.00



1228EX

- 1229 P **5c Brown, Large Die Proof on India (76P1).** Two, each die sunk on approx. 75 x 75mm card, each shows full die sinkage, one with black No. and imprint, other in issued color, latter few toned spots, otherwise Very Fine and highly exhibitable. **(Photo Ex)** 1,400.00
- 1230 P **5c Brown, Large Die Proof on India, Specimen Overprint (76P1 var).** On 126 x 190mm card, with **Green overprint** and green imprint at bottom, fresh and Very Fine, Scott Retail as normal large die proof ..... 700.00
- 1231 TC **5c Black, Large Die Trial Color Proof on India (76TC1).** Die sunk on 74 x 77mm card, showing full die sinkage, No. and imprint at bottom, few light toning spots, Very Fine and rare ..... 1,750.00
- 1232 TC **5c Black, Large Die Trial Color Proof on India (76TC var).** Cut close, removed from original card, just in at top and bottom, small thin spot, still appears Fine, rare in any form, Scott Retail for large die proof die sunk on card ..... 1,750.00





443

1233

NATIONAL BANK NOTE CO. N.Y.



1234



1235



1236



1237



1238



1240



1239



1245



1244



1241



1243



1242

- 1233 TC **10c Black, First Design, Large Die Trial Color Proof on India (62BTC1).** 61 x 73mm., showing No. 443 and imprint at bottom, deep shade, fresh and Very Fine, Scott Retail for die sunk on card ..... 1,750.00
- 1234 TC **10c Black, Large Die Trial Color Proof on India (68TC1).** 46 x 43mm, on card, deep shade showing clear layout lines from the die, Very Fine and rare ..... 1,400.00
- 1235 TC **12c Brown, Large Die Trial Color Proof on India (69TC1).** Die sunk on 75 x 68mm card, showing full die sinkage, fresh and bright color, Extremely Fine and choice ..... 1,400.00
- 1236 TC **12c Scarlet Vermilion, Large Die Trial Color Proof on India (69TC1).** 48 x 52mm, on card, fresh and Very Fine ..... 1,400.00
- 1237 P **15c Black, Large Die Proof on India (77P1).** Die sunk on 80 x 95mm card, showing full die sinkage, imprint at bottom, faint toning at top on card, otherwise Very Fine ..... 1,250.00
- 1238 P **15c Black, Hybrid Large Die Proof on India (77P1 var).** On India and die sunk on 122 x 188mm card, showing full die sinkage, fresh and Very Fine, Scott Retail for normal large die proof ..... 1,250.00
- 1239 TC **15c Gray Black, Large Die Trial Color Proof on India (77TC1).** Die sunk on 78 x 88mm card, showing full die sinkage, bright color and fine impression, small toned spot at right, otherwise Very Fine and rare ..... 1,900.00
- 1240 TC **15c Red Brown, Large Die Trial Color Proof on India (77TC1).** Die sunk on 78 x 90mm card, showing full die sinkage, fresh and bright color, Extremely Fine and choice ..... 1,900.00
- 1241 TC **15c Orange Red, Large Die Trial Color Proof on India (77TC1).** Die sunk on 74 x 86mm card, showing full die sinkage, fresh color, Very Fine and choice ..... 1,900.00
- 1242 TC **15c Dark Red, Large Die Trial Color Proof on India (77TC1).** Die sunk on 74 x 87mm card, showing full die sinkage, card with very faint thinning from mount removal, otherwise Very Fine ..... 1,900.00
- 1243 TC **15c Blue Green, Large Die Trial Color Proof on India (77TC1).** Die sunk on 74 x 87mm card, showing full die sinkage, Very Fine and choice ..... 1,900.00
- 1244 TC **15c Deep Blue, Large Die Trial Color Proof on India (77TC1).** Die sunk on 125 x 187mm card, showing full die sinkage, imprint at bottom, India shows slight overall toning, Very Fine ..... 1,900.00
- 1245 TC **15c Dusky Blue, Large Die Trial Color Proof on India (77TC1).** 27 x 33mm, removed from card, corner crease at top right, otherwise Fine, Scott Retail for die sunk on card... ..... 1,900.00



1246EX



- 1246 TC **24c 1861 Issue, Large Die Trial Color Proof on India (70TC1).** Collection of ten neatly mounted on exhibition pages, eight die sunk on approx. 70 x 70mm card and showing full die sinkage, two on smaller card, colors incl. Brown, Red Brown, Steel Blue, Gray, Green, Blue, Rose Red, Scarlet, Orange Yellow and Red Orange, few very trivial faults to be expected incl. few toning specks  
EXTREMELY FINE. AN EXCEEDINGLY SCARCE COLLECTION OF 24-CENT LARGE DIE TRIAL COLOR PROOFS IN WONDERFUL CONDITION. AN OUTSTANDING GROUP.  
Very difficult, if not impossible, to duplicate ..... **(Photo Ex)** 17,500.00





- 1247 TC **24c Violet, Large Die Trial Color Proof on India (70TC1).** Die sunk on 69 x 68mm card, showing full die sinkage, fresh and Very Fine..... 900.00
- 1248 TC **24c 1861 Issue, Large Die Trial Color Proof on India (70TC1).** Three: each approx. 38 x 46mm, two on card, incl. Dark Violet, Gray Violet and Grayish Violet, off-card has thin spot at top right, otherwise Fine, Scott Retail for die sunk on card. **(Photo Ex)** 5,250.00
- 1249 P **30c Orange, Large Die Proof on India (71P1).** Die sunk on 63 x 76mm card, showing full die sinkage, vibrant color, very faint toning specks on card, otherwise Very Fine ..... 500.00
- 1250 P **90c Pale Blue, Large Die Proof on India (72P1).** Die sunk on 127 x 190mm card, showing full die sinkage, fresh and bright color, small scrape at bottom on card, otherwise Very Fine, rare shade for the large die proof ..... 500.00
- 1251 P **90c Blue, Large Die Proof on India (72P1).** Two: first is die sunk on 76 x 89mm card, showing full die sinkage, fresh and Very Fine, second is 44 x 55mm removed from card, light paper bend, Fine..... **(Photo Ex)** 1,000.00
- 1252 TC **90c Black, Large Die Trial Color Proof on India (72TC1).** 35 x 43mm, on card, showing layout lines from the die, fine impression, Very Fine..... 1,400.00
- 1253 TC **90c 1861 Issue, Large Die Trial Color Proof on India (72TC1).** Seven, five die sunk on 61 x 73mm card showing full die sinkage, one slightly larger, one 46 x 58mm, range of colors incl. Green, Scarlet, Red Brown, Violet Gray, Ultramarine, Orange and Black, one or two have small faults

VERY FINE. AN EXTREMELY RARE COLLECTION OF THE 90-CENT 1861 ISSUE LARGE DIE TRIAL COLOR PROOFS.

Highly exhibitable ..... **(Photo Ex)** 9,800.00

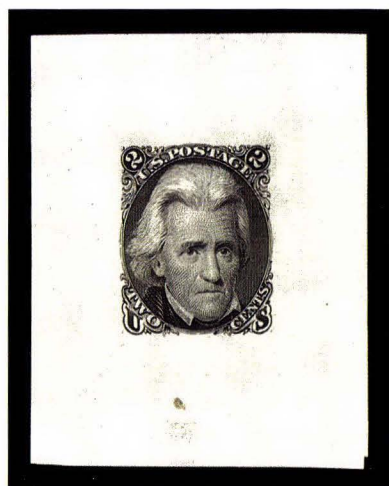

1254

- 1254 P    **2c Black, Die I, Large Die Proof on India (73P1).** 45 x 57mm, removed from original card but not thinned, showing albino impression of No. and imprint at bottom, single toned spot at bottom well clear of design, otherwise Fine, extremely rare original large die proof, Scott Retail for die sunk on card ..... 3,000.00



1255

- 1255 P    **2c Black, Die I, Hybrid Large Die Proof on India (73P1 var).** On India and die sunk on 133 x 202mm card, fresh and Very Fine, Scott Retail for normal large die proof .. 3,000.00





1256



1257



1258



NATIONAL BANK NOTE COMPANY

1259

- 1256 P **2c Black, Die I, Large Die Proof on India (73P1 var).** Cut to shape and mounted on 125 x 202mm card, card and India some toned spots, otherwise Very Fine, unusual, Scott Retail for die sunk on card ..... 3,000.00
- 1257 P **2c Black, Die II, Large Die Proof on India (73aP1).** Die sunk on 133 x 201mm card, showing full die sinkage, No. and imprint at bottom, Extremely Fine and choice..... 2,500.00
- 1258 P **2c Black, Die II, Hybrid Large Die Proof on India (73aP1).** On India and die sunk on 126 x 190mm card, showing full die sinkage, attractive shade, Extremely Fine and choice, Scott Retail for normal large die proof..... 2,500.00
- 1259 P **2c Black, Die II, Large Die Proof on India, Specimen Overprint (73aP1 var).** On 125 x 190mm card, carmine overprint and imprint at bottom, fresh and Very Fine, from a salesman's sample book, Scott Retail for normal large die proof..... 2,500.00

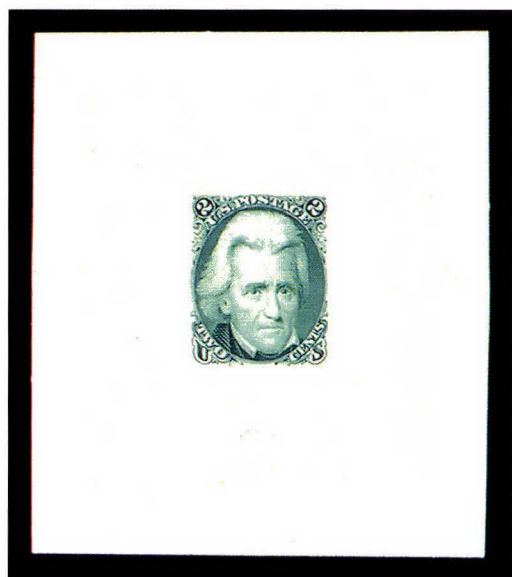

1260

- 1260 TC **2c Green, Large Die Trial Color Proof on India (73TC1).** Die sunk on 67 x 77mm card, showing full die sinkage, No. 1030 and imprint at bottom, fresh and bright color, wonderful impression

EXTREMELY FINE AND CHOICE. ONE OF ONLY TWO EXAMPLES OF THE LARGE DIE TRIAL COLOR PROOF OF THE BLACK JACK STRUCK IN GREEN. A GREAT RARITY.

In the Allen Black Jack book (page 127), the author gives a census of colors known and numbers recorded of Black Jack trial color proofs. Two each are known in five colors: Orange, Scarlet, Green, Brown and Brownish Yellow. Brazer believed that only one example in Dark Blue exists. There are eight distinct colors contained in the Finkelburg Collection — it is likely that some of these are unique.

The rarity of the Black Jack large die trial color proofs is further demonstrated by the fact that none was contained in either the Allen, Brazer or Rorke collection. The entire offering from the Finkelburg Collection was purchased from John A. Klemann in 1936 and has not been offered to the market since..... 4,500.00

- 1261 TC **2c Dull Rose, Large Die Trial Color Proof on India (73TC1).** Die sunk on 66 x 75mm card, showing full die sinkage, bright color on fresh paper, pencil "Mineral Red" on back referring to Ridgeway color guide, few tiny toned spots on card

EXTREMELY FINE. AN EXTREMELY RARE LARGE DIE TRIAL COLOR PROOF OF THE BLACK JACK. POSSIBLY UNIQUE IN THIS COLOR.

See previous description for an explanation of the rarity of this trial color proof..... 4,500.00

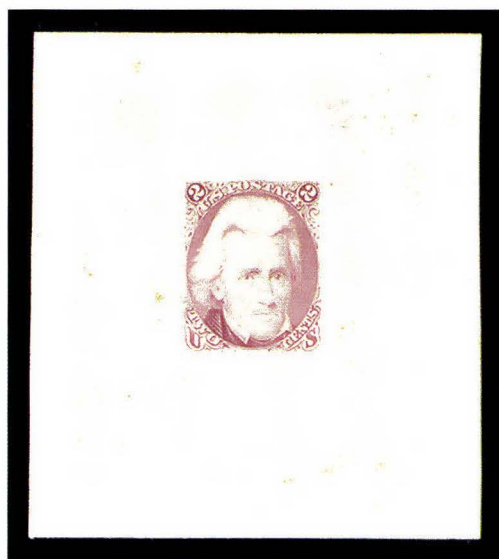

1261



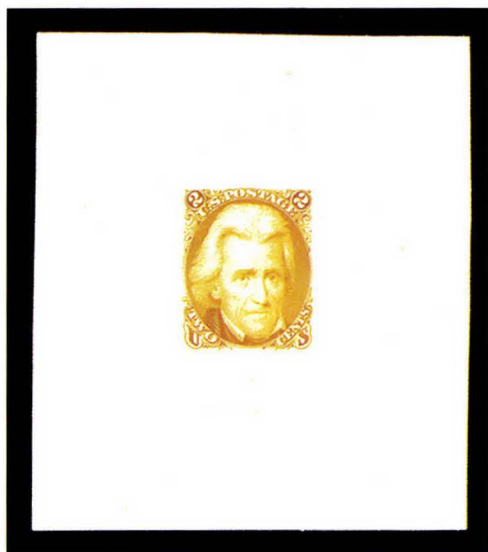

1262

1262 TC **2c Dull Yellow, Large Die Trial Color Proof on India (73TC1).** Die sunk on 68 x 77mm card, showing full die sinkage, faint No. 1030 and imprint at bottom, bright color, few trivial toned spots on card do not detract from appearance

EXTREMELY FINE. ONE OF ONLY TWO EXAMPLES OF THE BLACK JACK LARGE DIE TRIAL COLOR PROOF RECORDED IN THIS COLOR. A GREAT RARITY.

See description for lot 1260 for an explanation of the rarity of this trial color proof....

.....4,500.00

1263 TC **2c Scarlet, Large Die Trial Color Proof on India (73TC1).** Die sunk on 65 x 74mm card, showing full die sinkage, No. 1030 and imprint at bottom, fresh color on bright paper, tiny toned spot at top of card, faint thinning on back at bottom right corner from mount removal

VERY FINE. ONE OF ONLY TWO EXAMPLES OF THE BLACK JACK LARGE DIE TRIAL COLOR PROOF RECORDED IN SCARLET.

See description for lot 1260 for an explanation of the rarity of this trial color proof....

.....4,500.00

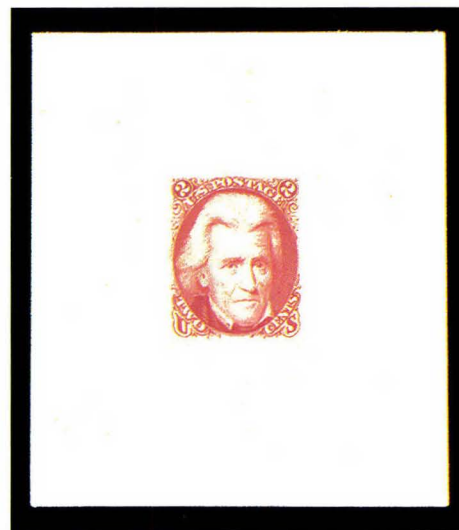

1263

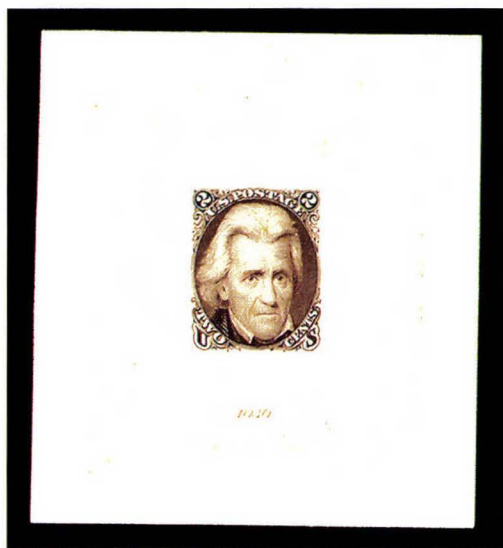

1264

1264 TC **2c Dark Red Brown, Large Die Trial Color Proof on India (73TC1).** Die sunk on 70 x 77mm card, showing full die sinkage, No. 1030 and imprint at bottom, fresh color on bright paper, trivial toning specks on card

EXTREMELY FINE. ONE OF ONLY TWO RECORDED EXAMPLES OF THE BLACK JACK LARGE DIE TRIAL COLOR PROOF IN THIS COLOR. A GREAT RARITY.

See description for lot 1260 for an explanation of the rarity of this proof ...

4,500.00

- 1265 TC **2c Red Brown, Large Die Trial Color Proof on India (73TC1).** Die sunk on 69 x 77mm card, showing full die sinkage, No. 1030 and imprint at bottom, bright color on very fresh paper and card

EXTREMELY FINE GEM. POSSIBLY UNIQUE EXAMPLE OF THE BLACK JACK LARGE DIE TRIAL COLOR PROOF IN THIS COLOR.

See description for lot 1260 for an explanation of the rarity of this proof.....4,500.00

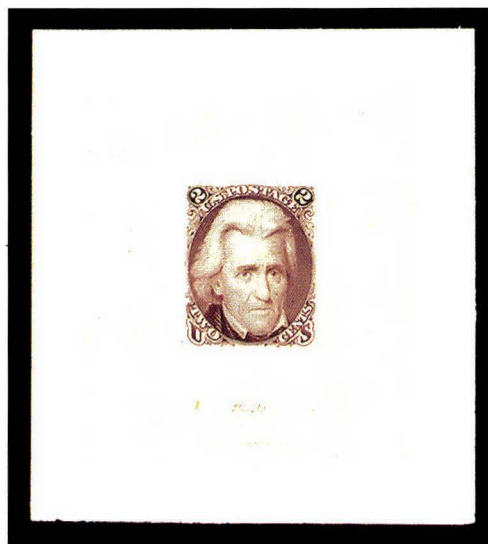

1265

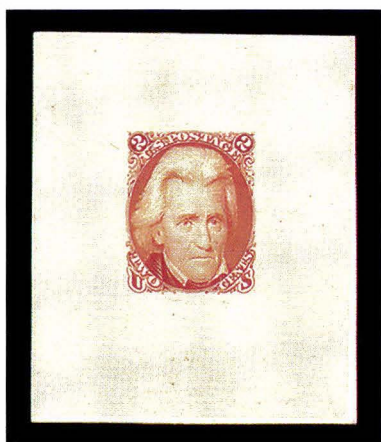

1266

- 1266 TC **2c Dark Orange, Large Die Trial Color Proof on India (73TC1).** On 51 x 61mm card (the entire die sinkage area), No. 1030 and imprint at bottom, brilliant color

FRESH AND VERY FINE. PROBABLY ONE OF TWO EXAMPLES OF THE BLACK JACK LARGE DIE TRIAL COLOR PROOF KNOWN IN THIS COLOR.

See description for lot 1260 for an explanation of the rarity of this proof..... 4,500.00

- 1267 TC **2c Ultramarine, Large Die Trial Color Proof on India (73TC1).** On 51 x 53mm card, fresh and bright color

VERY FINE. POSSIBLY UNIQUE EXAMPLE OF THE BLACK JACK LARGE DIE TRIAL COLOR PROOF IN THIS COLOR.

See description for lot 1260 for an explanation of the rarity of this proof..... 4,500.00

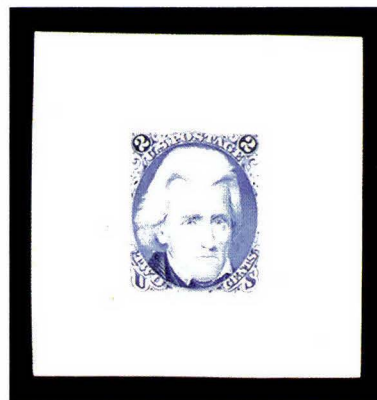

1267



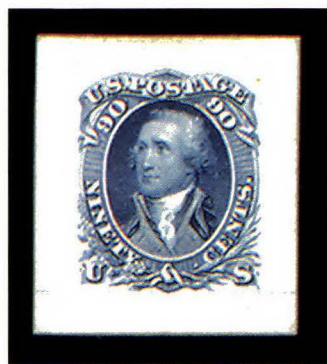

1268EX



1269EX

- 1268 P **1c-90c 1861-66 Issue, Small Die Proof on India (57P2/77P2).** Fourteen, all on original gray card backing, First Designs incl. 3c, 5c, 12c and 30, all are Very Fine, a rare group, only 85 Roosevelt Presentation albums were produced .....(Photo Ex) 4,150.00
- 1269 TC **1c Brown, Red, Small Die Trial Color Proof on India (63TC2).** Each approx. 28 x 32mm, both have fresh and bright color, former thin spot and light crease, latter thin spot and tear in margin at bottom right, both appear Fine-Very Fine, very rare small die trial color proofs.....(Photo Ex) 1,200.00



1270

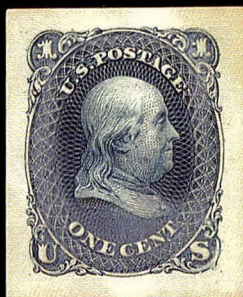

1271



1272



1273

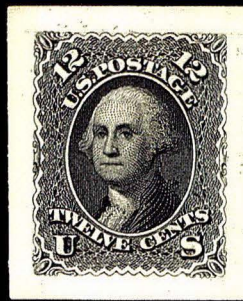

1274

- 1270 P **1c Blue, Panama-Pacific Small Die Proof on Wove (63P2a).** Exceptionally bright color, small natural inclusion, Very Fine and very rare as only five were produced... 1,100.00
- 1271 P **1c Blue, Panama-Pacific Small Die Proof on Wove (63P2a).** Part of color slightly faded, otherwise Very Fine, very rare..... 1,100.00
- 1272 P **3c Rose, Panama-Pacific Small Die Proof on Wove (65P2a).** Rich color, small thin spot and slightly toned in top margin, otherwise Very Fine, very rare as only five were produced ..... 1,100.00
- 1273 P **3c Scarlet, Panama-Pacific Small Die Proof on Wove (74P2a).** Fresh color, Extremely Fine Gem, very rare as only five were produced..... 1,100.00
- 1274 P **12c Black, Panama-Pacific Small Die Proof on Wove (69P2a).** Sharp impression and bright shade, Extremely Fine Gem, very rare as only five were produced ..... 1,100.00

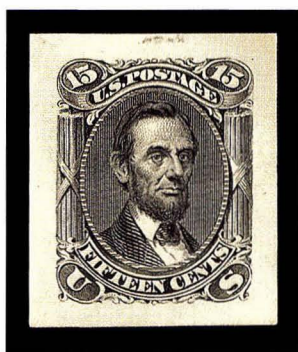

1275



1276

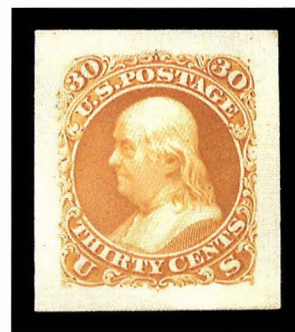

1277

- 1275 P **15c Black, Panama-Pacific Small Die Proof on Wove (77P2a).** Bright shade and fine impression, small thin spot at top, otherwise Very Fine, very rare as only five were produced ..... 2,000.00
- 1276 P **24c Lilac, Panama-Pacific Small Die Proof on Wove (78P2a).** Incredibly rich color, tiny thin spot barely visible at bottom right, otherwise Very Fine and very rare, only five were produced ..... 1,750.00
- 1277 P **30c Orange, Panama-Pacific Small Die Proof on Wove (71P2a).** Brilliant color, Extremely Fine Gem, very rare as only five were produced ..... 1,100.00

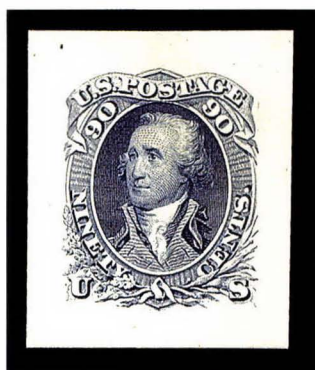

1278

- 1278 P **90c Blue, Panama-Pacific Small Die Proof on Wove (72P2a).** Bright color and fine impression, small natural inclusion at top left, Extremely Fine and choice, very rare as only five were produced...  
..... 1,100.00

- 1279 P **2c Black, Die II, Panama-Pacific Small Die Proof on Wove (73aP2a).** Bright shade and fine impression, few thin spots visible only when backlit or in fluid
- VERY FINE APPEARANCE. AN EXTREMELY RARE EXAMPLE OF THE BLACK JACK PANAMA-PACIFIC SMALL DIE PROOF ON WOVE.
- Only five examples at most were produced .....  
..... 4,500.00

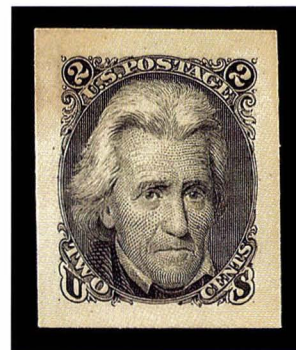

1279





1280EX



1281EX

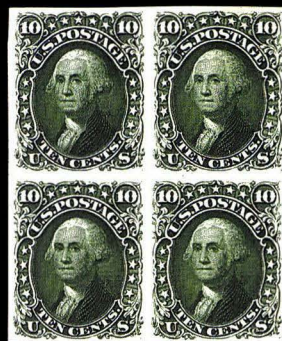

1282EX

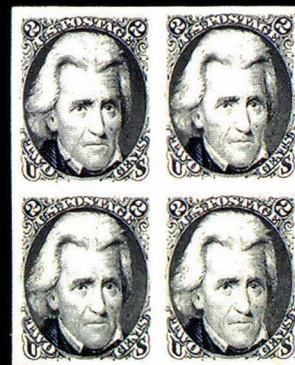

1284EX

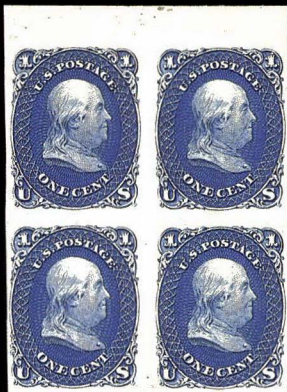

1285EX



1286EX



1283EX



1287EX



1289EX



1290EX



1288EX



- 1280 P **5c-90c 1861 Issue, Plate Proofs on India (62BP3/77P3).** Incl. two of No. 62B, four of No. 68, three 5c, pair and two singles of 12c, five 15c, three 24c, two 30c and two pairs and two singles of 90c, few mounted on card, some faults, most are Fine-Very Fine .....  
.....(Photo Ex) 2,035.00
- 1281 P **3c-90c 1861-66 Issue, Plate Proofs on India (62BP3/77P3).** Eleven blocks of four, incl. Nos. 62B, 74, 76, 68, 69, 77, 78, 71, 72, 73 (2), two show plate no. (68, 77), 12c with imprint at top, one Black Jack with part imprint at left, few small faults to be expected, all appear Fine-Very Fine, a rare group of blocks .....(Photo Ex) 4,375.00
- 1282 P **2c-90c 1861-66 Issue, Plate Proofs on India (62BP3/77P3).** Blocks of four, incl. Nos. 62B, 76, 68, 69, 77, 78, 71, 72 and 73, all have ample to large margins, few small faults often associated with this fragile paper, all appear Fine-Very Fine..(Photo Ex) 3,450.00
- 1283 P **1c-90c 1861-66 Issue, Plate Proofs on Card (63P4-69P4, 78P4, 71P4-73Pa4, 77P4, 74P4).** Five singles of each from the five different printings, each printing shows subtle differences in shade, all have ample to large margins, all are fresh and Very Fine, an extremely difficult set to duplicate.....(Photo Ex) 2,250.00
- 1284 P **1c-90c 1861-66 Issue, Plate Proofs on Card (63P4/78P4).** Block of six of 1c and eight blocks of four incl. 5c, 10c (No. 68), 12c, 15c, 24c (2), 90c and 2c, also incl. imprint and plate no. strips of four of 24c and 90c, all have ample to large margins, fresh and Very Fine, very rare blocks .....(Photo Ex) 2,465.00
- 1285 P **1c Blue, Plate Proof on India (63P3).** Four blocks of four and top right corner margin block of six, from the **five different printings** showing differences in shade, small fault in margin of block of six, otherwise Very Fine and rare set.....(Photo Ex) 1,100.00
- 1286 TC **1c Lowenberg Patent, Plate Proof on Surface Starched Paper, Imperforate (63TC5 var).** Six, incl. four bottom margin imprint and plate no. blocks of twelve and two of eight, each different color incl. Rose, Yellow Green, Yellow Orange, Orange Red, Dull Blue, Gray Lilac, all have ample to large margins, few small faults, all appear Fine-Very Fine, an impressive and rare group of plate blocks, Scott Retail as normal singles of P5 .....  
.....(Photo Ex) 1,700.00
- 1287 TC **1c Wyckoff Patent, Trial Color Plate Proof on Surface Starched Paper, Imperforate (63TC5).** Eight bottom margin imprint and plate no. 27 blocks of twelve, all have large margins, range of colors incl. Brown, Yellowish Brown, Dark Brown, Black, Deep Red Orange, Light Blue, Dark Blue, Deep Green, few small faults to be expected, all appear fresh and Fine-Very Fine, very rare set of Wyckoff plate blocks, Scott Retail as normal singles of P5 .....(Photo Ex) 2,400.00
- 1288 TC **1c Wyckoff Patent, Trial Color Plate Proof on Surface Starched Paper, Perforated (63TC6).** Large accumulation of multiples, incl. twelve blocks of four, two imprint and plate no. blocks of twelve and a similar block of eight, all original gum, h.r. except some stamps Mint N.H., tremendous range of shades and colors with each different, few small faults to be expected, virtually all appear Fine-Very Fine, a rare and attractive group, Scott Retail as normal P6 singles .....(Photo Ex) 2,240.00
- 1289 P **3c Lake, Plate Proof on India (66P3).** Bottom margin imprint and plate no. block of eight, large margins all around, single stamp at bottom thinned, otherwise Very Fine and rare block..... 1,400.00
- 1290 P **3c Rose, Lake, Plate Proof on India (66P3).** Five blocks of four and two singles, range of shades, all have ample to large margins, some faults, most all appear Fine-Very Fine .....  
.....(Photo Ex) 2,815.00





1291EX



1292EX

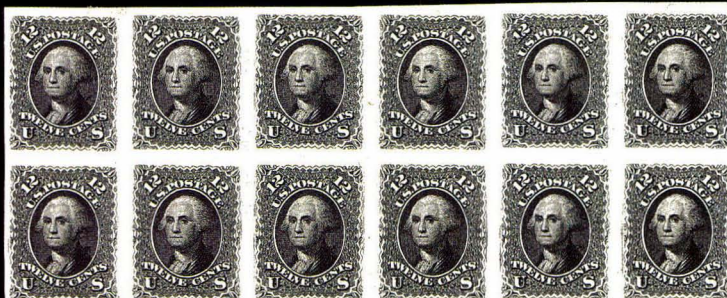

ENGRAVED BY THE NATIONAL BANK NOTE COMPANY CITY OF NEW-YORK.  
No. 60 Plate.

1295

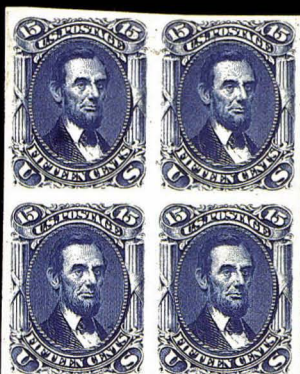

1296



1293EX

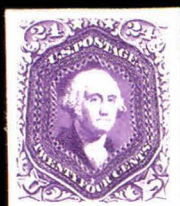

1297EX



ENGRAVED BY THE NATIONAL BANK NOTE COMPANY CITY OF NEW-YORK.  
No. 6 Plate.

1298

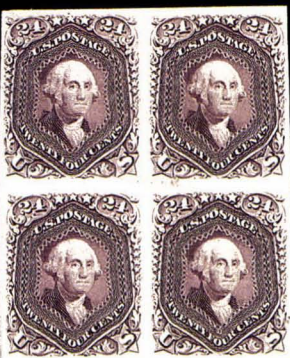

1299EX



ENGRAVED BY THE NATIONAL BANK NOTE COMPANY CITY OF NEW-YORK.  
No. 7 Plate.

1300

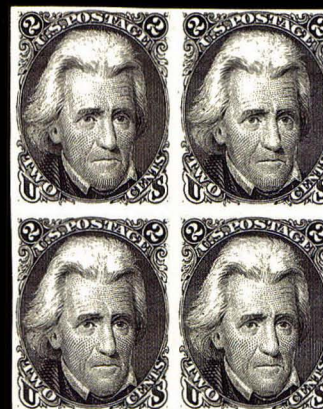

1302EX



ENGRAVED BY THE NATIONAL BANK NOTE COMPANY CITY OF NEW-YORK.  
No. 18 Plate.

1301



PALE BLUE

1303EX



- 1291 TC **3c 1861 Issue, Trial Color Die Proof on India (65TCvar).** Five, four cut close, one 25 x 30mm, each different color incl. Black, Dark Blue, Dull Red, Dark Brown and Yellow Orange, few faults, all appear Fine, Scott lists some colors as large die and some as small die .....(Photo Ex) E. 200-300
- 1292 TC **3c 1861 Issue, Trial Color Plate Proof on Experimental Paper, Imperforate (65TC).** Block of four, two pairs and nineteen singles, showing trial colors on various tinted papers from deep green to pink to yellow, range of ink colors, all appear Fine-Very Fine, an interesting group .....(Photo Ex) E. 200-300
- 1293 TC **3c 1861 Issue, Trial Color Plate Proof on Experimental Paper, Perforated (65TC).** Seven blocks of four and 40 singles neatly arranged on exhibition pages, showing wide range of paper colors incl. deep blue, rose, yellow, range of ink colors incl. one colorless, block and three singles with trial cancel, some faults to be expected, most appear Fine-Very Fine .....(Photo Ex) E. 500-750



1294EX

- 1294 TC **3c Rose, Trial Color Plate Proof on Wove, Perforated (65TC6).** Five blocks of four, four original gum, h.r., one unused (no gum), range of shades, few faults incl. some perforations sensibly reinforced, otherwise Fine-Very Fine, some of these look eerily similar to the issued stamp .....(Photo Ex) E. 1,000-1,500

- 1295 P 12c Black, Plate Proof on India (69P3). Bottom margin imprint and plate no. 60 block of twelve, large margins all around, small scissors-cut at bottom left in margin, natural paper inclusion at right affects three stamps, one stamp thin spot, Very Fine appearance, very rare plate block, Scott Retail as plate block of eight and four singles ..... 1,115.00
- 1296 TC 15c Deep Blue, Trial Color Plate Proof on India (77TC3). Block of four, large margins all around, rich color, tiny surface scrape at top between stamps, otherwise Very Fine .... 1,650.00
- 1297 P 24c Red Lilac, Plate Proof on Card (70P4). Three, all have large margins, all are fresh and Very Fine .....(Photo Ex) 975.00
- 1298 P 24c Lilac, Plate Proof on India (78P3). On card, bottom margin imprint and plate no. 6 block of twelve, ample to large margins all around, fresh and Very Fine, Scott Retail as a plate block of eight and four singles ..... 1,400.00
- 1299 P 24c Lilac, Plate Proof on India (78P3). Four blocks of four and six singles, all have ample to large margins, range of shades, few small faults to be expected, all appear Fine-Very Fine .....(Photo Ex) 1,950.00
- 1300 P 30c Orange, Plate Proof on India (71P3). Bottom margin imprint and plate no. 7 block of eight, full margins to clear, bright color, light crease affects bottom stamps, tiny nick in margin, otherwise Fine-Very Fine ..... 1,000.00
- 1301 P 90c Blue, Plate Proof on India (72P3). On card, bottom margin imprint and plate no. 18 block of twelve, large margins all around, Extremely Fine and choice, Scott Retail as plate block of eight and four singles ..... 1,180.00
- 1302 P 2c Black, Die I, Plate Proof on India (73P3). Blocks of four and single, single on card, ample to large margins, single has few toned spots and corner crease, the block is fresh and Very Fine .....(Photo Ex) 600.00
- 1303 TC 2c Black Jack, Trial Color Plate Proof on India (73TC3). Three pairs and sixteen singles, wide range of colors and shades, each hinged on small card and identified by Finkelburg, few small faults to be expected, all appear Fine-Very Fine, a rare and interesting group .....(Photo Ex) 5,500.00





1304EX



1305EX



1306



1307



1309EX



1310EX



1311EX



1312EX



1313EX



1314EX



- 1304 TC **2c Black Jack, Trial Color Plate Proof on India (73TC3).** Four blocks of four, incl. Gray Black, Green, Rose Red, Pale Rose Red, all have ample to large margins except one stamp just touched on first block, few faults incl. creases and tiny margin tears, most appear Fine-Very Fine, very rare blocks, Scott Retail as singles.....**(Photo Ex)** 4,000.00
- 1305 TC **2c Black Jack, Trial Color Plate Proof on India, Geometric Trial Cancel (73TC3 var).** Four: incl. two singles and vertical pair in Gray, vertical pair in Light Blue, bottom stamp in each pair without experimental cancel, Gray pair on card, few faults, all appear Fine-Very Fine, an interesting group.....**(Photo Ex)** E. 1,000-1,500
- 1306 TC **2c Pale Olive Green, Trial Color Plate Proof on India, Geometric Trial Cancel (73TC3 var).** Block of six, ample to large margins all around, right vertical pair with trial cancel, others uncanceled, thin spot at bottom right, faint diagonal crease affects left pair, otherwise Very Fine..... E. 500-750
- 1307 TC **2c Gray, Trial Color Plate Proof on India, Geometric Trial Cancel (73TC3 var).** Block of four, large margins all around, cancel on three stamps (bottom left stamp uncanceled), bright color, two thin spots, few internal wrinkles, otherwise Very Fine and attractive block..... E. 500-750
- 1308 P **Invitation to International Cotton Exposition.** 175 x 219mm thin card with gold edge, printed date of "Atlanta Ga. Sept. 1st 1881" at bottom and crest at top, minor edge toning, small tear at top right, otherwise Very Fine, excellent frontispiece for a collection of Atlanta Trial Color Proofs .....*not illustrated* E. 150-200
- 1309 TC **1c-90c 1861-66 Designs, Atlanta Trial Color Plate Proofs on Card (102TC/111TC).** Two blocks of eight, six blocks of four and 30 singles, no duplication, only complete set is 5c singles, blocks of eight of 3c Scarlet and 24c Black, blocks of four of 12c Black and Brown, 24c Green, Brown, Scarlet and Black, all are fresh and Very Fine, a rare accumulation, Scott Retail as singles .....**(Photo Ex)** 5,535.00
- 1310 TC **1c 1861-66 Designs, Atlanta Trial Color Plate Proofs on Card (102TC).** Complete set of blocks of four, all have large margins and are Very Fine, a very rare set of blocks, Scott Retail as singles .....**(Photo Ex)** 1,540.00
- 1311 TC **10c 1861-66 Designs, Atlanta Trial Color Plate Proofs on Card (106TC).** Complete set of blocks of four, large margins, fresh and Very Fine, a very rare set of blocks, Scott Retail as singles.....**(Photo Ex)** 1,540.00
- 1312 TC **15c 1861-66 Designs, Atlanta Trial Color Plate Proofs on Card (108TC).** Complete set of blocks of four, large margins, rich colors, Extremely Fine and choice, a very rare set of blocks, Scott Retail as singles .....**(Photo Ex)** 1,540.00
- 1313 TC **30c 1861-66 Designs, Atlanta Trial Color Plate Proofs on Card (110TC).** Complete set of blocks of four, ample to large margins, bright colors, Very Fine, a very rare set of blocks, Scott Retail as singles .....**(Photo Ex)** 1,540.00
- 1314 TC **90c 1861-66 Designs, Atlanta Trial Color Plate Proofs on Card (111TC).** Complete set of blocks of four, large margins all around, fresh and bright colors, Extremely Fine and choice, a very rare set of blocks, Scott Retail as singles .....**(Photo Ex)** 1,925.00

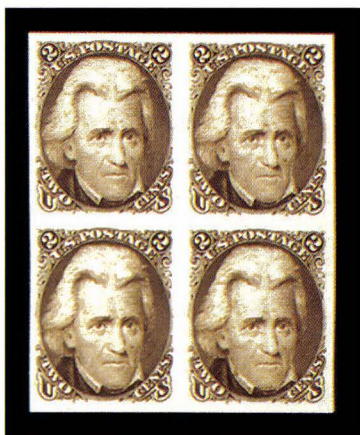

1315EX

- 1315 TC **2c 1861-66 Designs, Atlanta Trial Color Plate Proofs on Card (103TC).** Complete set of blocks of four, full to large margins, all have fresh color, Scarlet block trivial natural inclusion  
VERY FINE. ONE OF TWO RECORDED SETS OF BLOCKS OF THE BLACK JACK ATLANTA TRIAL COLOR PLATE PROOFS.  
Scott Retail as singles .....**(Photo Ex)** 3,000.00





- 1316 S **1c Blue, Specimen Overprint Ty. B (63SB).** Block of four, original gum, h.r., deep rich color, well-centered, few minor perf separations sensibly reinforced, otherwise Very Fine-Extremely Fine block, Scott Retail as singles ..... 480.00
- 1317 S **1c Pale Blue, Specimen Overprint Ty. J (63S).** Block of six, original gum, h.r., centered to top right, few perf separations, otherwise Very Good, Scott Retail as singles ..... 1,200.00
- 1318 S **3c Rose, Specimen Overprint Ty. B, J (65SB, 65SJ).** Block of four and pair of Ty. B, single of Ty. J, all are original gum, h.r., Fine-Very Fine, Scott Retail as singles..... (Photo Ex) 920.00
- 1319 S **5c Brown, Specimen Overprint Ty. A, B, J (76SA, 76SB, 76SJ).** First unused (no gum), second small part original gum, last original gum, h.r., all are Very Good..... (Photo Ex) 1,070.00
- 1320 S **10c Dark Green, Green, Specimen Overprint Ty. B, J (68SB, 68SJ).** Pair of Ty. B and block of six of Ty. J, both slightly disturbed original gum, h.r., adherence on one stamp, both Fine ..... (Photo Ex) 1,440.00
- 1321 S **12c-15c Specimen Overprints, Ty. B, J (69SJ, 77SB, 77SJ).** Strip of three of 15c Ty. B, all slightly disturbed original gum, h.r., Fine-Very Fine, also incl. 15c plate proof with Specimen overprint and 12c with overprint removed ..... (Photo Ex) 970.00
- 1322 S **24c Lilac, Specimen Overprint Ty. B (78SB).** Block of four and horizontal pair, block original gum, bottom stamps Mint N.H., pair disturbed original gum, both have bright and fresh color, bottom right stamp of block corner perf crease, otherwise Fine..... (Photo Ex) 720.00
- 1323 S **30c Orange, Specimen Overprint Ty. B, J (71SB, 71SJ).** Block of four of Ty. B, both disturbed original gum, h.r., few adherences on back of block, top stamps wide perf setting with huge margin at top, Ty. J centered to top left, both have rich color, Fine-Very Fine ..... (Photo Ex) 680.00





- 1324 S **90c Blue, Imperforate, Manuscript "Specimen" Overprint (72cS).** Overprint in hurried script, three huge margins, in at left, large part original gum, h.r., Very Good, very rare, unlisted in Scott ..... E. 500-750
- 1325 S **90c Blue, Specimen Overprints (72S).** Horizontal pair of Ty. B, two plate proofs on card each with different Specimen overprint, the pair small part original gum, h.r., gum soak at top, the proofs large margins, fresh and Very Fine .....(Photo Ex) E. 300-400
- 1326 PS **2c Black, Plate Proof on India, Specimen Overprint (73P3S).** Full to large margins, blue "Specimen" overprint struck upside down at top left, thin spots and small nick at bottom, appears Very Fine, very rare ..... E. 200-300
- 1327 s **2c Black, Specimen Overprint Ty. B, J (73SB, 73SJ).** The former unused (no gum), natural s.e. at left, centered to top, the latter slightly disturbed original gum, h.r., small toned spot at top, also incl. plate proof on card with Specimen overprint, an interesting group. ....(Photo Ex) E. 300-400
- 1328 S田 **2c Black, Specimen Overprint Ty. B (73SB).** Top margin block of four with imprint, mount-glazed original gum, h.r., fine impression, few minor perf separations sensibly reinforced, Fine-Very Fine and attractive block ..... 1,100.00

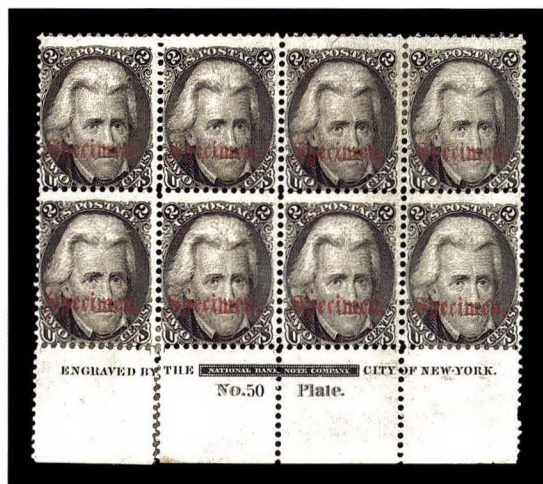

- 1329 S田 **2c Black, Specimen Overprint Ty. B (73SB).** Bottom margin imprint and plate no. 50 block of eight, original gum, h.r., natural gum skip on top right stamp, some perf separations sensibly reinforced incl. selvage at bottom left reattached, centered to bottom
- VERY RARE. A HIGHLY DESIRABLE PLATE BLOCK WITH SPECIMEN OVERPRINT FROM PLATE 50, WHICH IS ONE OF THE MOST ELUSIVE PLATES. PROBABLY UNIQUE. AN OUTSTANDING EXHIBITION PIECE.

A total of seven plate numbers were used for the production of the Black Jacks. Plates 50, 51 and 53 are the rarest of the seven. Scott Retail as two blocks of four ..... 2,200.00



## 1867-68 GRILLED ISSUES



1330

- 1330 E **2c Dull Red Violet, Re-Use Prevention Essay (79-E1).** Folded design for re-use prevention, original gum, h.r., small nick at top left, few internal faults

EXTREMELY FINE AND EXTREMELY RARE. ONE OF ONLY A HANDFUL OF THESE RE-USE PREVENTION ESSAYS ARE RECORDED.

The inventor of these designs is unknown. The design of the stamp is such that it was intended to be affixed to a cover folded as shown in the illustration. The postmaster would then remove part of the stamp, exposing punched out or different colored numerals underneath. The background of the design is also scored so that any attempt to remove a cancel or the the stamp from the cover would result in its breaking apart. .... 2,000.00

- 1331 E **2c Dull Red Violet, Re-Use Prevention Essay (79-E1).** Original gum, h.r., lacking top part of design, small tear at left

VERY FINE APPEARANCE. AN EXTREMELY RARE EXAMPLE OF THIS RE-USE PREVENTION ESSAY.

The top portion of the design, missing on this example, was scored to facilitate removal of the bottom portion showing numeral, ex Hackett ..... 2,000.00

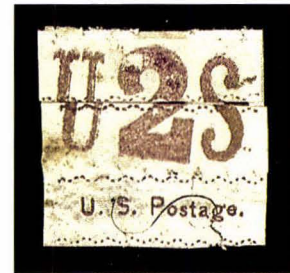

1331



1332

- 1332 E **2c Bronze & Violet, Re-Use Prevention Essay (79-E2b).** U.S. 10mm high, original gum, h.r., part of design punched out

VERY FINE AND EXTREMELY RARE. ONLY A VERY FEW OF THESE RE-USE PREVENTION ESSAYS ARE KNOWN.

Unlike the previous two lots which are folded designs, this re-use essay was pierced with "S"-shaped cuts, with the numeral cut out. This made the stamp too fragile, preventing its reuse ..... 2,000.00

- 1333 E **3c Black & Bronze, Re-Use Prevention Essay (79-E4a).** Original gum, h.r. folded design similar to 79-E1 with underlying "3" punched out, fresh and intact design, faint toned spot

EXTREMELY FINE AND CHOICE. AN EXCEEDINGLY RARE ESSAY FOR STAMP RE-USE PREVENTION IN REMARKABLY INTACT CONDITION.

Due to the nature of the prevention methods used on these designs, most surviving examples are not completely intact. .... 2,000.00

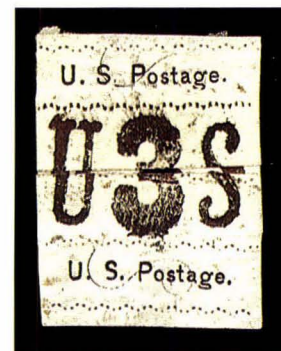

1333

- 1334 E     **3c Black on Green Paper, Re-Use Prevention Essay (79-E5).** Affixed to small piece with violet ms. "Stamp After Cancellation" at top and with top portion of design removed, some soak on piece from scotch tape on back

VERY FINE. AN EXTREMELY RARE RE-USE PREVENTION ESSAY.

Pencil notation on reverse from larger piece, probably explaining how the design was to be used .....2,000.00



1334



1335

- 1335 E     **Charles F. Steel Experimental Grill Essays (79-E13a).** 80 x 140mm wove paper bearing four different types of grill impressions, signed "First experiments of grill, Chas. F. Steel" at bottom, all four are unadopted grill designs, one very strong and breaking thru paper at bottom, some toning, crease at bottom left and light vertical crease, few thins

THIS IS THE LISTING ESSAY SHOWING THE FIRST EXPERIMENT OF THE GRILLING DEVICE INVENTED BY CHARLES F. STEEL AND SIGNED BY HIM. ONE OF THE MOST IMPORTANT GRILLED ISSUE ITEMS IN EXISTENCE.

On October 22, 1867, Patent No. 70,147 was issued to Charles F. Steel for a device specifically designed for applying a grill to postage stamps. As our introduction to the grilled issues in the Zoellner catalogue notes, correspondence is known from Steel as early as 1865 demonstrating his efforts to persuade officials to employ his invention. This essay, likely produced prior to 1865, is of great historical importance.

Illustrated in Brazer and Scott catalogue ..... 5,000.00





- 1336 E [No Value] **Experimental Grill Essays on White Wove (79-E13a, 79-E13b).** Complete set of five stamp-size essays, incl. cross, star in square, horizontal line oval in square, diagonal lined oval in square and perforated circle with points down, all original gum, h.r., few have faint toning at top, last shows few breaks in grill from heavy impression

VERY FINE APPEARANCE. A RARE COMPLETE SET OF THE ODD-SHAPED COLORLESS GRILLS.

The four odd-shaped grills also show grilling in the larger background. Brookman noted that the alignment of the design and the background matches perfectly, and so probably were produced by the same grilling device ..... **(Photo Ex)** 2,950.00

- 1337 E **3c Carmine, Colored Grill with Points Down (79-E13d).** Approx. stamp size, deep rich color, thin spot at bottom right, otherwise Very Fine, illustrated in Brookman .. 600.00

- 1338 E **3c Grilled Circle on Tan Wove, Perforated 12 (79-E13e).** Bottom right corner margin block of four, original gum, bottom stamps Mint N.H., wide natural gum skip at right and bottom corresponding to creases, few natural internal creases, appears Very Fine, Scott Retail as four singles ..... 800.00

- 1339 E **3c Grilled Circle on Yellowish Wove, Perforated 12, Experimental Cancel (79-E13f var).** Vertical strip of three with bottom two stamps only with embossing, original gum, h.r., showing trial cancel of similar design to grill, light vertical crease at right corresponding to end of gum, Very Fine and unusual item ..... E. 300-400

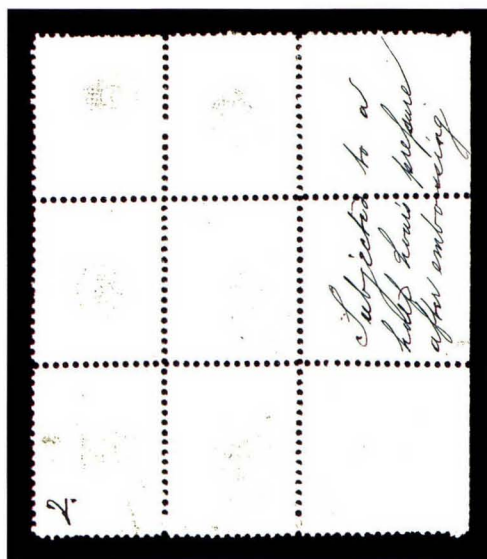

- 1340 E **3c Grilled Circle on White Wove, Perforated 12 (79-E13g).** Sheet margin block of six, original gum, h.r., top two rows tête-bêche, inscription in margin reads "Subjected to a half hour's pressure after embossing" and matching "2." at corner, faint vertical creases affecting left row and selva

VERY FINE APPEARANCE. AN IMPORTANT GRILLED ISSUE ESSAY.

In Charles F. Steel's 1867 patent for the grilling device, he notes his intention that as part of the process he would "flatten a portion or the whole of the paper, so as to nearly remove all indications of the embossing, except that the fiber of the paper remains disturbed and partially broken. After this I print on the surface thus prepared."

Our records do not indicate whether the tête-bêche, a result of work-and-turn, has been noted by experts before, and its existence is a mystery ..... 2,000.00



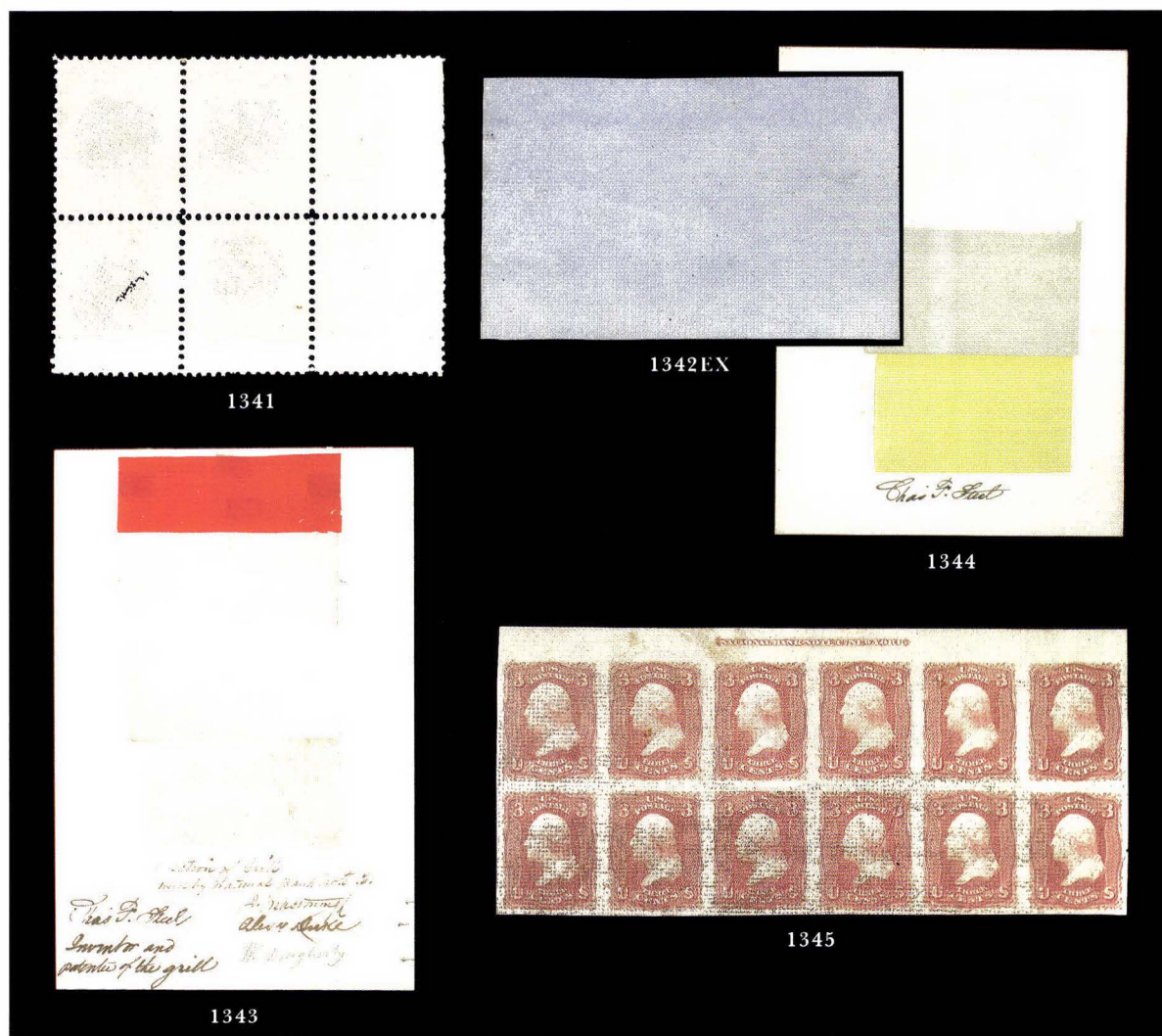

- 1341 E [No Value] **Grilled Circle on White Wove, Perforated 12 (79-E13h)**. Sheet margin block of four, original gum, lightly hinged, wide natural gum skip at "bottom" corresponding to crease (similar crease in selvage at "right", one stamp with some black ink on embossing, Very Fine, Scott Retail as four singles ..... 800.00
- 1342 E [No Value] **All-Over Grill Essay on Colored Papers (79-E14b)**. Five, three approx. 78 x 52mm, two approx. 31 x 50mm, incl. White, Light Gray Green, Light Gray, Light Blue and Salmon, the latter shows soiling, otherwise Fine-Very Fine.....(Photo Ex) 1,000.00
- 1343 E [No Value] **All-Over Grill Essay, Colored Paper (79-E14b var)**. Four different colored papers affixed to 152 x 228mm card, ms. at bottom "Section of Grill used by National Bank Note Co." in handwriting and signed first by J. Macdonough (manager of N.B.N. Co.), Alexander Duke (operator of grilling machine), W. Dougherty (last in pencil), also signed by "Chas. F. Steel, Inventor and patentee of the grill", small thin at top of card, small pen notation marks added at far right of card by a challenged collector, top paper sample hinged back in place  
VERY FINE. AN INTERESTING GRILLED ISSUE ITEM. A WONDERFUL EXHIBITION PIECE.  
The card, signed by both the the manager of National Bank Note Co. and Steel (with his notation as inventor and patentee), provides an acceptance of Steel's patent claim by National..... E. 1,500-2,000
- 1344 E [No Value] **All-Over Grill Essay on Colored Paper (79-E14b var)**. Three samples affixed to 147 x 206mm card signed "Chas. F. Steel" at bottom, card has few toned spots, top sample light creases, faint scuff along left side from removal from album (all minor detractors), Very Fine appearance, rare..... E. 500-750
- 1345 E [No Value] **3c Rose, All-Over Grill Essay, Points Down (79-E15a)**. The so-called "Biscuit Grill", top margin imprint block of twelve, large margins all around, original gum, few stamps Mint N.H., few natural internal paper creases, light gum soaks, appears Very Fine, attractive multiple, Scott Retail as singles ..... 1,500.00





1346



1347EX

- 1346 E **3c Rose, All-Over Grill Essay, Points Down (79-E15a var).** The so-called "Biscuit Grill", bold strike of New York City Segmented Diamond Within Circle cancellation, known used in July 1867 and evidently applied to a number of experimental grills to test the efficacy of grilling. Very Fine and extremely rare, approx. 12-15 examples are known .... E. 750-1,000
- 1347 E田 **3c Rose, Black, All-Over Grill Essay, Points Up (79-E15b).** Block of four of each, original gum, h.r., Rose block few perf separations, Black block few natural internal paper creases, both appear Fine-Very Fine, Scott Retail as singles .....(Photo Ex) 1,200.00



1348



1349

- 1348 E田 **3c Rose, All-Over Grill Essay, Points Up, Imperforate (79-E15c).** Top margin block of four, large margins all around, original gum, fresh color on bright paper  
EXTREMELY FINE GEM. AN EXTREMELY RARE BLOCK OF THE 3-CENT ROSE IMPERFORATE ALL-OVER GRILLED ESSAY WITH POINTS UP.  
Scott Retail as four singles ..... 7,000.00
- 1349 E田 **3c Lake, All-Over Grill Essay, Points Up, Imperforate (79-E15c).** Block of four, ample to large margins, original gum, rich color, small thin spot at top right, some faint toning, bottom left stamp small surface thin  
VERY FINE-EXTREMELY FINE APPEARANCE. AN EXTREMELY RARE BLOCK OF THE 3-CENT-LAKE IMPERFORATE GRILLED ESSAY WITH POINTS UP.  
Scott Retail as four singles ..... 7,400.00





1350



1352



1351EN



1353



1355EN



1354

- 1350 E **3c Rose, All-Over Grill Essay, Points Up, Imperforate (79-E15c var).** Horizontal pair, large margins, original gum, h.r., trial cancel of two parallel pen strokes, bright color, Very Fine, Scott Retail as two singles without cancel ..... 3,500.00
- 1351 E **3c Rose, All-Over Pinpoint Grill Essay (79-E15d).** The so-called "Music Box" grill, two bottom margin imprint and plate no. blocks of eight and one single, plates 11 and 34, original gum, few stamps h.r., few Mint N.H., first block sealed tear at bottom thru selvage and part of one stamp, otherwise Very Good-Fine, Scott Retail as singles ..... (Photo Ex) 1,275.00
- 1352 E **3c Rose, All-Over Pinpoint Grill Essay (79-E15d).** The so-called "Music Box" grill, tied on small piece by segmented cork cancel, additionally cancelled by pen strokes, fresh and Fine, illustrated in Brookman ..... E. 200-300
- 1353 E **[No Value] C. Grill Essay, Partially Erased A. Grill, Imperforate (79-E).** Block of nine, original gum, h.r. at top, clearly defined grills but showing strong signs of partial erasure between several positions at right, vertical and horizontal creases, small thin spot at top, otherwise Very Fine, very rare, a wonderful showpiece ..... E. 1,500-2,000
- 1354 E **[No Value] C. Grill Essay on White Wove, Points Down, Perforated 12 (79-E15g var).** Block of six, original gum, few natural gum skips, signed "J. Macdonough" (manager of N.B.N. Co.) and "Alexr. Duke" (operator of grilling machine), showing trace of partially erased grill, small gum soak at left, otherwise Very Fine and interesting item ..... E. 500-750
- 1355 E **[No Value] Grill Essays, Perforated 12 (79-E15g, 79-E15p, 79-E15p var, 79-E16 var).** Seven total, incl. three of first (white, yellowish and pinkish papers), one of 79-E15p, two additional with pen initials, last is Continental grill on single perforated stamp-size paper, all original gum, h.r., few toned spots, otherwise Very Fine group.... (Photo Ex) 400.00



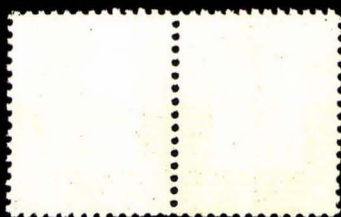

1356EX



1357EX

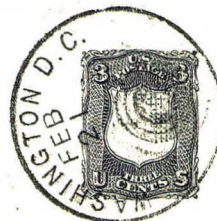

1358EX

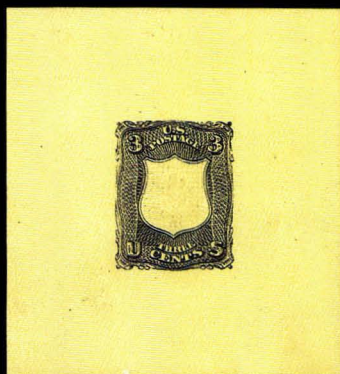

1359



1360EX



1361



1362



1363



1364



1366



1365

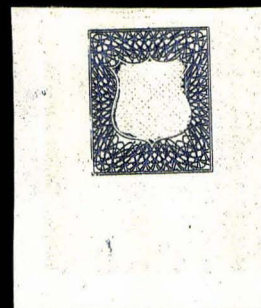

1367

- 1356 E [No Value] Z. Grill, Points Down, Perforated 12 (79-E15q). Horizontal pair and five singles, complete for all Scott-listed paper colors, original gum, h.r., the Pale Lilac small toned spot, otherwise fresh and Very Fine .....(Photo Ex) 700.00
- 1357 E 3c Black, Deep Pink, Shield-Shaped Die Essay on Thick White Paper (79-E18a). Each approx. 61 x 66mm, original gum, h.r., natural gum skips, both have few thin spots, both appear Very Fine .....(Photo Ex) 700.00
- 1358 E 3c Black, Deep Pink, Shield-Shaped Die Essay on Thick White Paper, Washington, D.C. Feb. 21 Postmark (79-E18b). The former 75 x 60mm, latter 62 x 79mm, original gum, h.r., natural gum skips, few creases and thins, both appear Fine.....(Photo Ex) 900.00
- 1359 E 3c Black, Shield-Shaped Die Essay on Yellow Wove (79-E18e). 55 x 62mm, original gum, h.r., bright paper, natural gum skip, few adherences, thin spot, otherwise Very Fine ..... 750.00
- 1360 E 3c Black, Carmine, Shield-Shaped Die Essay on Orange Wove (79-E18f). The first 74 x 79mm, second 55 x 66mm with hole-punch at top left, both large part original gum as originally applied, both have thins, tiny edge nicks, both appear Fine-Very Fine .....(Photo Ex) 1,500.00
- 1361 E 3c Dull Carmine, Numeral-Shaped Die Essay on Yellow Laid, Numeral Hand Colored (79-E18h). 62 x 67mm, large part original gum as originally applied, h.r., bright colors, faint vertical crease, tiny thin spots, otherwise fresh and Very Fine ..... 750.00
- 1362 E 3c Shield Essay, Perforated 12 (79-E18j, 79-E18k). The former unused (no gum), latter original gum, h.r., Fine-Very Fine ..... 700.00
- 1363 E 3c Green, Shield Die Essay on India, Engraved (79-E19a). 135 x 39mm, on card, showing progressively lighter impressions, fresh and Very Fine, very rare ..... 2,000.00
- 1364 E 3c Blue Green, Shield Die Essay on Thick Paper, Typographed (79-E19c). 116 x 34mm, showing progressively lighter impressions, small tear at top left, thin spots, appears Very Fine, very rare ..... 1,500.00
- 1365 E 3c Dark Red Brown, Shield Die Essay on Thin Card, Typographed (79-E19c var). 122 x 36mm, showing progressively lighter impressions, fresh and Very Fine, very rare, Scott Retail for printed on thick paper as previous lot ..... 1,500.00
- 1366 E 3c Black on Green, Untrimmed Shield Die Essay (Brazer 85E-Fa). 32 x 39mm, original gum, h.r., small thin spot at top left, otherwise Very Fine, very rare ..... E. 300-400
- 1367 E [No Value] Diagonal Grill Essay, Blue Lathework Frame (79-E21c). 43 x 50mm with 28 x 23mm grill, original gum, h.r., rich color, light crease at bottom and left corresponding to end of gum, otherwise Very Fine ..... 500.00



1368

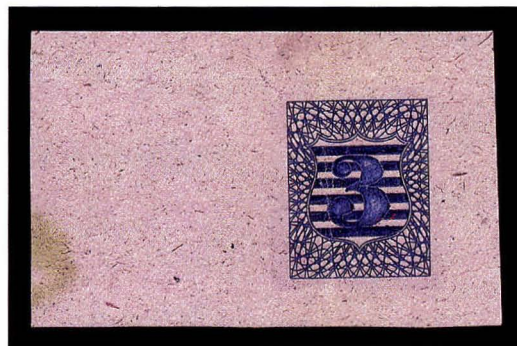

1369

- 1368 E 3c Carmine, Essay with Cut-Out Frame (79-E21b). In strip of three with No. 79-E13f, latter with black trial cancels, original gum, h.r., few adherences, Very Fine and very rare ..... 1,500.00
- 1369 E 3c Blue, Shield Essay on Pink Lilac (79-E22). 62 x 39mm, rich color, vertical and horizontal crease, appears Very Fine ..... 800.00





1370EX



1371EX



1372EX



1373



1378



1374EX



1375



1380



1376EX



1377EX

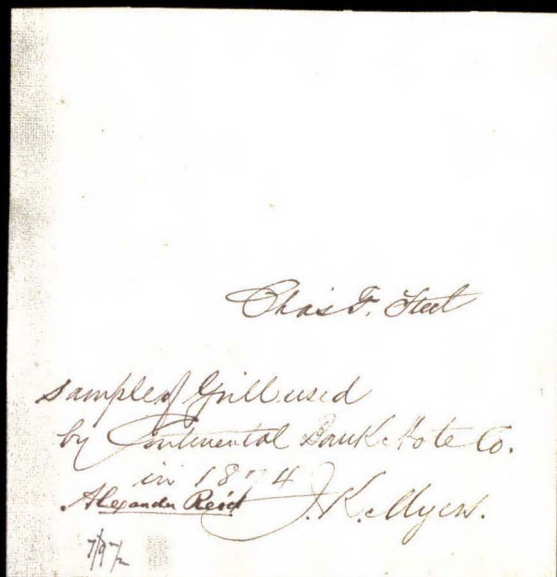

1385



1381EX



1382EX



1379EX



1384



1383EX



- 1370 E **3c Thorp Patent Safety Paper Essays, Perforated 12, Ty. A, B, C, D (79-E26d, 79-E26e, 79-E26f, 79-E26g).** Sixteen total mounted on exhibition page: horizontal pair and two singles of Ty. A, four each of other three types, no duplication of colors, ten have sheet margin at sides clearly showing the safety network, original gum, h.r., few small faults  
ALL APPEAR FINE-VERY FINE. AN OUTSTANDING AND RARE GROUP OF THE PERFORATED THORP SAFETY PAPER PATENT ESSAY.  
Printed by the National Bank Note Co. ....(Photo Ex) 7,800.00
- 1371 E **3c Thorp Patent Safety Paper Essays, Imperforate, Ty. A, C, D (79-E26d, 79-E26f, 79-E26g).** Incl. Two of Ty. A, three of Ty. C and five of Ty. D, no duplication of colors, incl. two corner margin singles, all others margin singles clearly showing the safety network, few faults, all Very Fine-Extremely Fine appearance, a rare and interesting group .....(Photo Ex) 5,250.00
- 1372 E **3c Thorp Patent Safety Paper Essay, Imperforate, Ty. C, D (79-E26f, 79-E26g).** Vertical pair of Ty. C, horizontal pair of Ty. D, both with pale green background, former Rose Red, latter Dull Violet, former has few creases, otherwise Very Fine.....(Photo Ex) 2,200.00
- 1373 E **1c Black, Die Essay of Frame on Thin Crisp Paper, Dull Olive Green Safety Underprint (79-E29a).** 40 x 58mm, fresh color, ms. "+1" and "Carbon-" at left, Very Fine and very rare..... 1,500.00
- 1374 E **1c Die Essay of Frame on Colored Papers (79-E29b-79-E29f, 79-E29h).** Six total, each approx. 25 x 32mm, including all Scott-listed imperforate complete, original gum, h.r., one thinned, one has light crease, all appear Very Fine, a rare complete set of the imperforates .....(Photo Ex) 5,400.00
- 1375 E **1c Red Brown, Die Essay of Frame, Monogram in Vignette, Perforated 12 (79-E29i).** Showing full perforations on three sides, s.e. at right, original gum, h.r., bright color, few trivial perf separations, tiny corner crease in selvage at top left, otherwise Very Fine and rare..... 1,250.00
- 1376 E **3c Spencer Patent, Die Essay on India (79-E30e).** Four, from 46 x 47mm to 58 x 58mm, incl. Green, Violet Brown, Buff and Carmine, few small paper faults normally associated with this fragile paper, few small thin spots, all appear Fine-Very Fine .....(Photo Ex) 600.00
- 1377 E **3c Spencer Patent, Rainbow Plate Essays on Wove, Imperforate (79-E30o).** Block of four, vertical pair and five pairs of singles, wide range of colors with no duplication, few faults, all appear Very Fine, an interesting group, Scott Retail as singles.....(Photo Ex) 2,400.00
- 1378 E **3c Spencer Patent, Rainbow Plate Essay on Transparent Wove, Imperforate (79-E30p).** Block of eight, showing all Scott-listed color combinations, large margins, light creases at top left, otherwise Very Fine and impressive multiple ..... 1,200.00
- 1379 E **3c Spencer Patent, Rainbow Plate Essay on Wove, Perf 12 (79-E30r var).** Four vertical pairs and two singles, each different color, original gum, h.r., few small faults, all appear Fine-Very Fine .....(Photo Ex) 1,500.00
- 1380 E **3c Spencer Patent, Rainbow Plate Essay on Stiff White Paper, Single Color, Imperforate (79-E30t).** Block of eight, each vertical row different color, large margins, small thins at top corners, otherwise Very Fine, Scott Retail as singles..... 800.00
- 1381 E **3c Thorp Patent, Safety Paper Essays on White Wove (79-E31a to 79-E13h).** Seven different safety paper essays, ample to large margins except one just in at bottom right, all have deep rich colors, few small faults do not detract from appearance, Fine-Very Fine, a very rare complete set.....(Photo Ex) 5,600.00
- 1382 E **3c Z. Grill, Thorp Patent Experimental Trial Color Proofs on Tinted Papers (85C-E var).** Block of six, pair and fifteen singles, several different papers and range of trial colors, few faults, all appear Fine-Very Fine, interesting group (Photo Ex) E. 750-1,000
- 1383 E **12c Z. Grill, Thorp Patent Experimental Trial Color Proofs on Tinted Papers (85E var).** Block of four and fourteen singles, incl. six different papers and range of trial colors, few faults, all appear Fine-Very Fine, an interesting group .....(Photo Ex) E. 1,000-1,500
- 1384 E★ **3c Red, F. Grill, Imperforate (94a).** Horizontal pair, three large margins, clear at left, original gum, clear and sharp grill points, fresh and Very Fine ..... 1,500.00
- 1385 E **[No Value] Continental Grill Essay, End Roller Grill at Left (79-E16a).** 152 x 157mm card bearing 36 Continental Grill impressions, signed "Chas. F. Steel" and with "sample of Grill used by Continental Bank Note Co. in 1874", also signed by Alexander Reid and J.K. Myers, few toned spots, felt ink at bottom left, otherwise Very Fine, very rare, this essay authenticates the legitimacy of the Continental grills, undercatalogued in Scott . 500.00



## 1869 PICTORIAL ISSUE

- 1386 P **Large Die Proofs of Postmaster General.** Two: first is of Alexander W. Randall (PMG from July 25, 1866 to March 3, 1869), second is of John A.J. Creswell (PMG from March 5, 1869 to July 3, 1874), each die sunk on approx. 135 x 208mm card, showing full die sinkage, National Bank Note Co. embossed seal at bottom, few toned spots, both appear Very Fine, interesting collateral items ..... *Not illustrated* E. 200-300

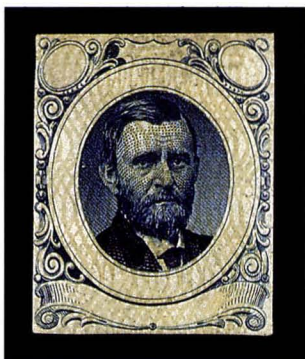

1387

- 1387 E [No Value] **George T. Jones Grant Essay on India (112-E1b).** Blue with light gray safety overprint, rich color, fresh and Very Fine, very rare ..... 2,250.00

- 1388 E [No Value] **George T. Jones Grant Essay on India (112-E1b).** Black with light violet safety overprint, fresh and Very Fine, very rare ..... 2,250.00

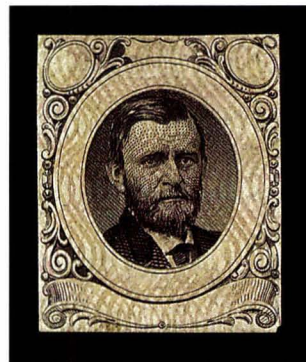

1388

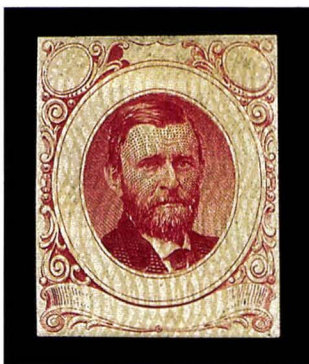

1389

- 1389 E [No Value] **George T. Jones Grant Essay on India (112-E1b).** Carmine with gray safety overprint, faint crease at bottom, otherwise Very Fine, very rare ..... 2,250.00

- 1390 E **2c Pale Red Violet & Blue Green, Seal Essay on India (113-E1b).** Deep rich colors, small thin at top, otherwise Very Fine and very rare ..... 2,500.00

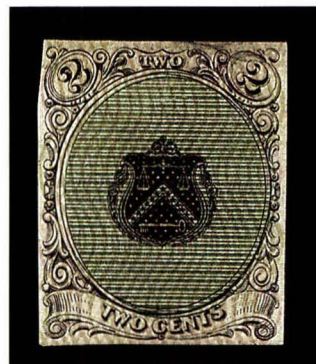

1390

- 1391 E **2c Washington, Die Essay on India (113-E2).** 42 x 85mm showing vignette and denomination at top and vignette in lined frame below, few thins in corners from mount removal, light crease at bottom, appears Very Fine, very rare... 3,000.00



1391



1392

- 1392 E **[1c] Orange, Die Essay of Vignette on India (112-E2).** On card and cut to shape, hinged on 29 x 32mm card for display, fresh color, Very Fine ..... 750.00

- 1393 E **1c Small Numeral, Die Essay on India (112-E4a).** Seven, each die sunk on approx. 54 x 80mm card, each showing full die sinkage, all different colors incl. Black, Carmine Rose, Green, Violet, Orange Yellow, Blue and Scarlet, few light toned spots, one has small scuff at bottom  
VERY FINE-EXTREMELY FINE. A BEAUTIFUL GROUP OF THE 1-CENT SMALL NUMERAL DIE ESSAYS.

A difficult group to assemble.....  
.....(Photo Ex) 7,000.00



1393EX





1394EX



1395EX



1396EX



1398



1399EX



1400



1401



1402



1403



1404

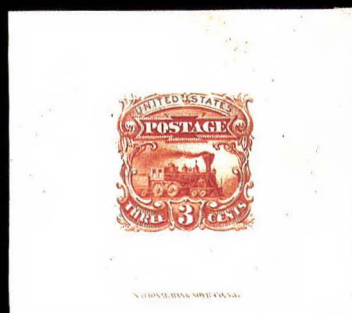

1405EX



1406EX

- 1394 E田 **1c Small Numeral, Plate Essay on Stamp Paper, Imperforate (112-E4b).** Three blocks of four, incl. Buff and Orange Brown (2), two with imprint, original gum, h.r., all are fresh and Very Fine, Scott Retail as singles.....(Photo Ex) 1,200.00
- 1395 E田 **1c Small Numeral, Plate Essay on Stamp Paper, Perforated 12 (112-E4c).** Three blocks of four, incl. Buff (2) and Orange Brown, original gum, fresh and Fine-Very Fine, Scott Retail as singles.....(Photo Ex) 1,200.00
- 1396 E **1c Small Numeral, Plate Essay on Stamp Paper, Perforated 12, Grilled (112-E4d).** Thirteen blocks of four, each different color, all original gum, h.r., fresh colors, few small faults to be expected, all appear Fine-Very Fine, a very difficult group to assemble, Scott Retail as singles.....(Photo Ex) 5,660.00

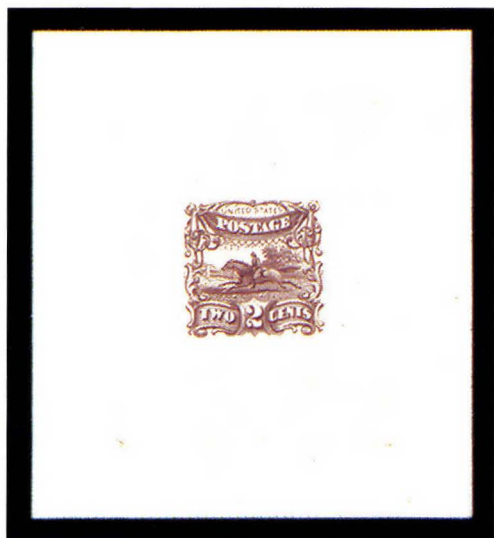

1397EX

- 1397 E **2c Small Numeral, Die Essay on India (113-E3a).** Five, each die sunk on card from 64 x 76mm to 97 x 108mm, each shows full die sinkage, different colors incl. Green, Yellow, Red Orange, Scarlet and Dull Brown, few light toned spots, all appear Very Fine, a very difficult group to assemble.....(Photo Ex) 6,250.00

- 1398 E★ **2c Orange, Small Numeral, Plate Essay on Stamp Paper, Perforated 12 (113-E3d).** Original gum, h.r., centered to bottom, Very Good, Orange is unlisted in Scott. 350.00
- 1399 E田 **2c Small Numeral, Plate Essay on Stamp Paper, Perforated 12, Grilled (113-E3e).** Seventeen blocks of four and four singles on exhibition pages, wide range of shades and colors, four are top or bottom margin blocks with imprint, original gum, h.r., few faults, all appear Fine-Very Fine, a highly exhibitable group, Scott Retail as singles.....(Photo Ex) 5,760.00
- 1400 E★ **2c Orange, Small Numeral, Plate Essay on Stamp Paper, Perforated 12, Double Grill (113-E3f).** Original gum, h.r., fresh and Fine 300.00
- 1401 E **3c Blue Green, Small Numeral Die Essay on India (114-E4a).** Die sunk on 70 x 63mm card, showing full die sinkage, Extremely Fine and choice, very rare showing full die sinkage 1,250.00
- 1402 E **3c Blue, Small Numeral Die Essay on India (114-E4a).** Die sunk on 64 x 58mm card, showing full die sinkage, fresh and bright color, few toned spots at bottom left, otherwise Very Fine, rare showing full die sinkage, ex Earl of Crawford 1,250.00
- 1403 E **3c Rose, Small Numeral Die Essay on India (114-E4a).** Die sunk on 57 x 51mm card, showing full die sinkage area, fresh color, thin spot from mount removal, otherwise Very Fine and very rare, ex Earl of Crawford..... 1,250.00
- 1404 E **3c Black, Small Numeral Die Essay on India (114-E4a).** Die sunk on 56 x 49mm card, showing full die sinkage, central thin from mount removal, otherwise Very Fine and very rare, ex Earl of Crawford..... 1,250.00
- 1405 E **3c Orange Red, Scarlet, Small Numeral Die Essay on India (114-E4a).** The first 41 x 43mm and mounted on card, light crease, second 52 x 46mm with imprint at bottom, thin spot, both appear Fine, rare.....(Photo Ex) 2,500.00
- 1406 E **3c Small Numeral, Plate Essay on Stamp Paper, Imperforate (114-E6b).** Eight blocks of four and eight singles, including blocks of four of all Scott-listed shades, original gum, h.r., few small faults, all appear Fine-Very Fine, an impressive group, Scott Retail as singles.....(Photo Ex) 3,300.00





1410EX



1411EX



1413EX



1414EX



1412EX



1415



1416



1419EX



1417

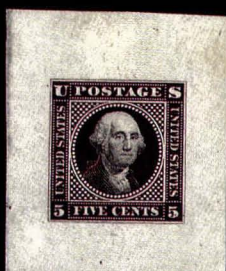

1418



1421EX



1420EX



1407EX



1408EX



1409

- 1407 E **3c Dark Ultramarine, Red Brown, Small Numeral Plate Essay on Stamp Paper, Perforated 12 (114-E6c).** Original gum, h.r., both have rich color, small extraneous ink mark on latter, otherwise Very Fine ..... (Photo Ex) 800.00
- 1408 E田 **3c Small Numeral, Plate Essay on Stamp Paper, Perforated 12, Grilled (114-E6d).** Thirteen blocks of four, block of nine and two singles, three blocks showing imprint, each different color or shade, all have deep rich color, few faults, all appear Fine-Extremely Fine, Scott Retail as singles ..... (Photo Ex) 5,040.00
- 1409 E **5c Gray Violet, Large Lettering, Large Die Essay on India (115-E1a).** 38 x 32mm, deep rich color, small surface scuff at top, otherwise Fine and rare ..... 600.00
- 1410 E **5c Washington, Large Lettering, Large Die Essay on India (115-E1b).** Eight, from 57 x 79mm to 41 x 66mm, seven show full die sinkage, range of colors incl. Deep Rose, Scarlet, Deep Scarlet, Yellow Green, Red Brown, Carmine, Black and Dark Carmine, few small faults, a Fine-Very Fine and appealing group..... (Photo Ex) 4,000.00
- 1411 E **5c Washington, Large Lettering, Large Die Essay on India (115-E1b).** Five, from 36 x 48mm to 41 x 66mm, range of colors incl. Blue, Dark Blue, Red Violet, Blue Ultramarine and Orange, two smaller on card, few small faults, all appear Fine-Very Fine ..... (Photo Ex) 2,500.00
- 1412 E **5c Washington, Large Lettering, Large Die Essay on India (115-E1b).** Three, each die sunk on approx. 150 x 224mm card, showing full die sinkage, incl. Green, Black Brown and Orange, all are fresh and Very Fine ..... (Photo Ex) 1,500.00
- 1413 E **5c Washington, Large Lettering, Large Die Essay on Proof Paper (115-E1c).** Three, two are 30 x 30mm, one is 24 x 24mm, incl. Orange, Red Brown and Dark Red Brown, two have small thin spots, otherwise Fine ..... (Photo Ex) 1,500.00
- 1414 E **5c Orange, Blue, Large Lettering, Large Die Essay on Pink Bond (115-E1d).** Former 32 x 38mm, latter 29 x 31, both have deep rich color, Blue small paper wrinkle at top, otherwise Very Fine ..... (Photo Ex) 1,000.00
- 1415 E **5c Black, Large Lettering, Large Die Essay on Light Yellow Green Bond (115-E1e).** 36 x 37mm, deep shade, trivial corner crease at bottom right, otherwise Very Fine ... 500.00
- 1416 E **5c Orange, Large Lettering, Large Die Essay on Pale Olive Buff Bond (115-E1f).** 32 x 32mm, vibrant color, few natural inclusions, Very Fine ..... 500.00
- 1417 E **5c Blue, Large Lettering, Large Die Essay on Clear White Bond (115-E1h).** 34 x 35mm, bright color on fresh paper, Very Fine and choice ..... 500.00
- 1418 E **5c Orange, Large Lettering, Large Die Essay on Thick Cloudy Bond (115-E1i).** Four, from 28 x 28mm to 36 x 40mm, incl. Orange (2), Red Brown and Black, one has small bend, otherwise fresh and Fine-Very Fine ..... 2,000.00
- 1419 E **5c Washington, Small Lettering, Large Die Essay on India (115-E2a).** Three: two approx. 56 x 75mm showing full die sinkage (one with imprint) in Black and Scarlet, last 43 x 60mm, Dull Brown, all are fresh and Very Fine, rare ..... (Photo Ex) 2,250.00
- 1420 E田 **5c Washington, Small Lettering, Plate Essay on Wove, Imperforate (115-E2c).** Eight blocks of four and two singles, four blocks show imprint, wide range of colors incl. Red Brown, Buff, shades of Red Violet, Green, original gum, h.r., few small faults, all appear Very Fine, Scott Retail as singles ..... (Photo Ex) 2,810.00
- 1421 E田 **5c Washington, Small Lettering, Plate Essay on Wove, Perforated 12 (115-E2d).** Two blocks of four and a single, blocks of Orange, single of Blue, original gum, h.r., bright color, single has horizontal crease, otherwise Fine-Very Fine, Scott Retail as singles..... (Photo Ex) 1,350.00



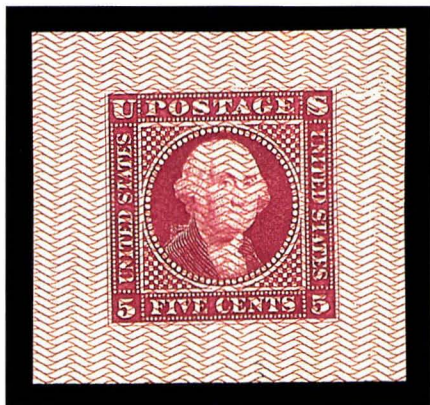

1422

- 1422 E **5c Carmine, Die Essay on Scarlet Safety Paper, Ty. 1 Underprint (115-E3a).** 33 x 31mm, fresh and bright colors, trivial corner crease at bottom right, otherwise Very Fine and very rare ..... 2,500.00

- 1423 E **5c Carmine, Die Essay on Violet Safety Paper, Ty. 2 Underprint (115-E4a).** 32 x 31mm, deep rich colors, Very Fine and choice, very rare ..... 2,500.00

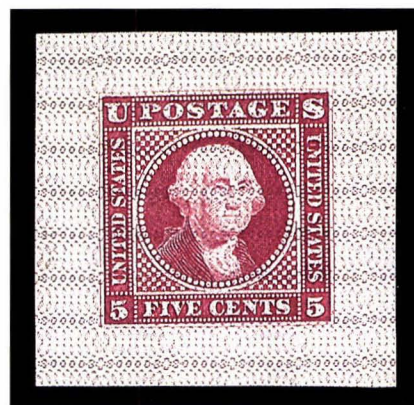

1423

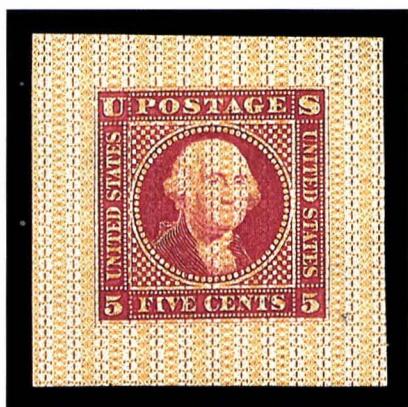

1424

- 1424 E **5c Carmine, Die Essay on Orange Red Safety Paper, Ty. 3 Underprint (115-E5a).** 31 x 31mm, fresh and bright colors, small thin spot, otherwise Very Fine, rare ..... 2,500.00

- 1425 E **5c Carmine, Die Essay on Brown Safety Paper, Ty. 3 Underprint (115-E5a).** 31 x 30mm, deep rich colors, small thin spot at top left, otherwise Very Fine and rare ..... 2,500.00

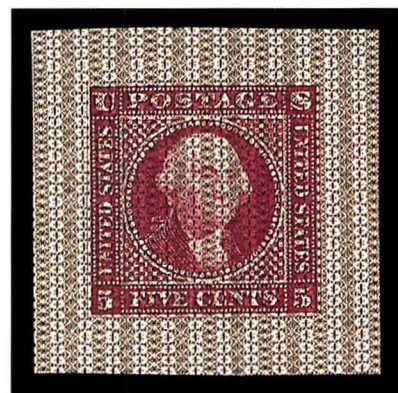

1425

- 1426 E    **5c Carmine, Die Essay on Black Safety Paper, Ty. 7 Underprint (115-E9a).** 32 x 32mm, thin spot at top corners from hinge removal, otherwise Very Fine and very rare ..... 2,500.00

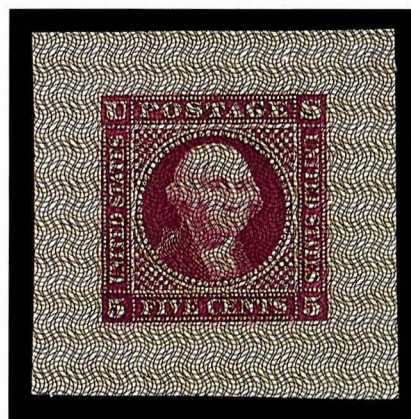

1426



1427

- 1427 E    **5c Carmine, Die Essay on Scarlet Safety Paper, Ty. 14 Underprint (115-E12a).** 33 x 32mm, deep rich colors, tiny thin speck at top, otherwise Very Fine and very rare..... 2,500.00

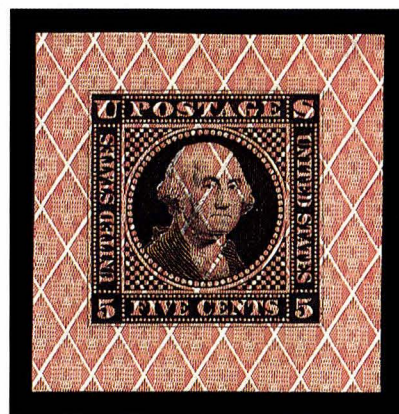

1428

- 1428 E    **5c Black, Die Essay on Scarlet Safety Paper, Ty. 14 Underprint (115-E12a).** 31 x 31mm, bright color, three small thin spots, otherwise Very Fine and very rare..... 2,500.00

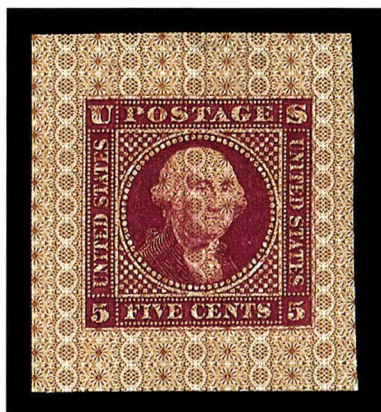

1429

- 1429 E    **5c Carmine, Die Essay on Orange Brown Safety Paper, Ty. 15 Underprint (115-E13a).** 28 x 32mm, rich colors, small thin spots, otherwise Very Fine and rare ..... 2,500.00



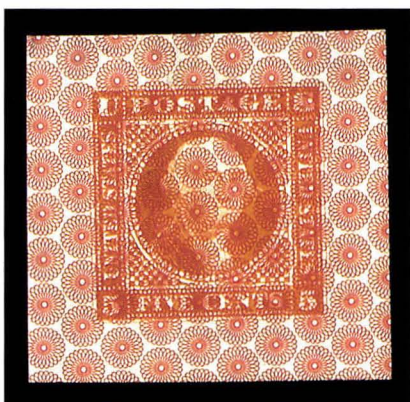

1430

- 1430 E    **5c Orange, Die Essay on Scarlet Safety Paper, Ty. 16 Underprint (115-E14a).** 32 x 31mm, bright colors, thin spots at top corners from mount removal, otherwise Very Fine and very rare ..... 2,500.00

- 1431 E    **5c Black, Die Essay on Scarlet Safety Paper, Ty. 18 Underprint (115-E16a).** 31 x 28mm, small thin spot at top, otherwise Very Fine and very rare ..... 2,500.00

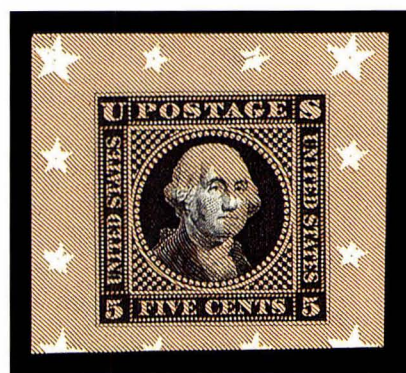

1431



1432

- 1432 E    **5c Black, Die Essay on Carmine Safety Paper, Ty. 23 Underprint (115-E18).** 30 x 24mm, clear at bottom, small tear at top, otherwise Fine, very rare, ex Earl of Crawford ..... 2,500.00

- 1433 E    **5c Black, Die Essay on Black Safety Paper, Ty. 25 Underprint (115-E20).** 28 x 29mm, intense shade, tiny nick and small thin spot at top left, otherwise Very Fine and very rare, ex Earl of Crawford ..... 2,500.00

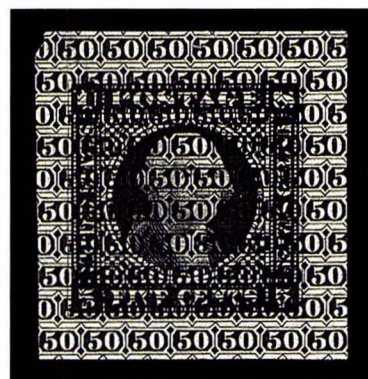

1433



- 1434 E **10c Lincoln, Large Die Essay on India (116-E1b).** Six, five are approx. 76 x 81mm, last is 91 x 102mm, all show full die sinkage, range of colors incl. Black, Gray Black, Orange, Red Brown, Black Brown and Green, five show imprint, few faults incl. toned spots, all appear Very Fine, a rare group .....(Photo Ex) 4,500.00
- 1435 E **10c Orange, Large Die Essay on India (116-E1b).** Die sunk on 150 x 227mm card, imprint at bottom, fresh and Very Fine ..... 750.00
- 1436 E **10c Lincoln, Die Essay on Proof Paper (116-E1c).** Six, each approx. 55 x 68mm, range of colors incl. Green, Dark Carmine, Orange, Violet, Dark Blue and Blue, rich colors, few have faults, all appear Very Fine.....(Photo Ex) 4,500.00
- 1437 E **10c Lincoln, Die Essays on Bond (116-E1e, 116-E1f, 116-E1h).** Ten, range of papers and colors, from 30 x 32mm to 36 x 45mm, few small faults, all appear Fine-Very Fine, a very rare and interesting group .....(Photo Ex) 7,500.00
- 1438 E **10c Lincoln, Die Essay on Pink Bond (116-E1g).** Two: Yellow and Red Brown, each approx. 38 x 43mm, both are Very Fine and choice .....(Photo Ex) 1,500.00
- 1439 E田 **10c Lincoln, Plate Essay on Stamp Paper (116-E1j, 116-E1k).** Six blocks of four of imperforate, block of four of perforated, two with imprint, one corner margin, range of colors incl. Ultramarine, Dark Ultramarine, Light Blue, Blue, Green and Orange (perf), all have large margins, few small faults, all appear Very Fine, Scott Retail as singles .....(Photo Ex) 3,100.00





1440

- 1440 E    **10c Blue, Die Essay on Blue Green Safety Paper, Ty. 19 Underprint (116-E6a).** 28 x 29mm, incredibly deep rich colors, small thin spots, otherwise Very Fine and very rare..... 2,500.00

- 1441 E    **10c Blue, Die Essay on Scarlet Safety Paper, Ty. 21 Underprint (116-E8).** 35 x 40mm, rich colors, small thin spot at top, otherwise Very Fine, very rare ..... 2,500.00



1441

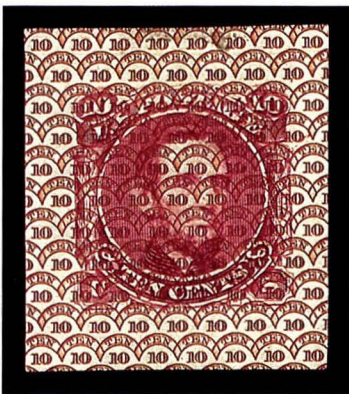

1442

- 1442 E    **10c Carmine, Die Essay on Scarlet Safety Paper, Ty. 24 Underprint (115-E9b).** 27 x 30mm, rich color, small thin spot at top, otherwise Fine, very rare..... 2,500.00

- 1443 E    **10c Blue, Die Essay on Scarlet Safety Paper, Ty. 24 Underprint (116-E19b).** 30 x 30mm, bright colors, Very Fine and very rare ..... 2,500.00



1443



- 1444 E **10c Blackish Slate, Large Die Essay on India (116-E2a).** Die sunk on 115 x 77mm card, immaculate condition on bright paper, Extremely Fine Gem, very rare especially in such pristine condition ..... 2,500.00
- 1445 E **10c Blue, Large Die Essay on India (116-E2a).** Die sunk on 115 x 77mm card, showing full die sinkage, couple faint toned spots, otherwise Very Fine and choice, very rare, ex Earl of Crawford ..... 2,500.00
- 1446 E **2c Orange Yellow, Large Die Essay on India (116-E2a).** Die sunk on 113 x 75mm card, showing full die sinkage, bright color, natural indentation at right from die, fresh and Very Fine, very rare ..... 2,500.00
- 1447 E **10c Red Brown, Large Die Essay on India (116-E2a).** Die sunk on 111 x 71mm card, rich color, few light toned spots, faint bend at bottom left, otherwise Very Fine, very rare ..... 2,500.00
- 1448 E **10c Orange Brown, Large Die Essay on India (116-E2a).** Die sunk on 123 x 84mm card, showing full die sinkage, rich color, few faint toned spots, slight thinning at bottom left corner from mount removal, otherwise Very Fine, very rare ..... 2,500.00
- 1449 E **10c Red Orange, Large Die Essay on India (116-E2a).** 31 x 31mm (removed from card), small thin at bottom, otherwise Fine, rare..... 2,500.00
- 1450 E **10c Black, Large Die Essay on India (116-E4).** Die sunk on 87 x 98mm card, showing full die sinkage, bright paper, Very Fine and choice, rare..... 2,000.00





1451



1452EN



1453EN



1454



1457EN



1455EN



1456



1458

- 1451 E **Essay for S.S. Adriatic on India.** Die sunk on 183 x 126mm card, showing full die sinkage, National Bank Note Co. embossed seal at bottom, few toned spots, otherwise Very Fine and interesting collateral item, also accompanied by four stamps of Peru using the same design..... E. 400-500
- 1452 E **12c Small Numeral, Large Die Essay on India (117-E1c).** Four, each approx. 57 x 61mm, each showing full die sinkage, range of colors incl. Dull Violet, Blackish Slate, Yellow, few faint toned spots, otherwise Very Fine and rare group. **(Photo Ex)** 5,000.00
- 1453 E **12c Small Numeral, Large Die Essay on India (117-E1c).** Two, showing complete design, each approx. 46 x 50mm, each on card, incl. Rose and Red Brown, both are fresh and Very Fine..... **(Photo Ex)** 2,500.00
- 1454 E **12c Dim Blue, Small Numeral, Large Die Essay on India, Cut to Stamp Size (117-E1d).** Brilliant color, small thin spot, otherwise Very Fine ..... 500.00
- 1455 E田 **12c Small Numeral Plate Essay on Stamp Paper, Perforated 12 (117-E1e).** Eight blocks of four and one single, three with imprint, range of colors incl. Red Brown, Orange, Green, Pale Rose Red, Dull Violet, Rose Red, Blue and Yellow Brown, original gum, h.r., few small faults, all appear fresh and Very Fine, a rare group, Scott Retail as singles..... **(Photo Ex)** 4,125.00
- 1456 E **12c Brown Red, Typographed Small Numeral Die Essay on Card (117-E3a).** 59 x 45mm, die with uncleared surrounds, Very Fine and rare ..... 750.00
- 1457 E **12c Typographed Small Numeral, Die Essays, Stamp Size (117-E3d/117-E3o).** Twelve, each different including wide range of papers and colors, few small faults, all appear Fine-Very Fine, an interesting group ..... **(Photo Ex)** 4,800.00
- 1458 E **12c Black, Vignette Large Die Essay on White Ivory, Lithographed (117-E4a).** 64 x 55mm, **signed** "J. MacDonough" at bottom, very slight thinning from mount removal mentioned only for complete accuracy, Very Fine and very rare, probably unique signed by the manager of National Bank Note Co., noted "seen signed J. MacDonough" in Brazer, Ex Earl of Crawford..... 1,000.00



- 1459 E **[15c] Dark Blue, Vignette Die Essay on India (118-E1a).** Mounted on India and die sunk on 70 x 71mm card, showing full die sinkage area, faint toned spots, small thin at bottom left from mount removal, otherwise Very Fine, very rare, ex Earl of Crawford 2,500.00
- 1460 E **15c Black, Small Numeral, Large Die Essay on India (118-E1c).** Die sunk on 78 x 66mm card, showing full die sinkage, few faint toned spots, slight thinning from mount removal, otherwise Very Fine, very rare..... 2,500.00



- 1461 E **15c Orange Brown, Small Numeral, Large Die Essay on India (118-E1c).** Die sunk on 77 x 66mm card, showing full die sinkage, bright color, fresh and Very Fine, very rare, ex Earl of Crawford ..... 2,500.00
- 1462 E **15c Red Brown & Blue, Ty. II, Large Die Essay on India, Vignette Mounted in Place (119-E1c).** Die sunk on 88 x 64mm card, showing full die sinkage, fresh and bright colors, few trivial toned spots, Very Fine and very rare ..... 2,500.00





1463



1464

- 1463 E **15c Ultramarine, Ty. III, Large Die Essay on India, Red "15" Overprint (129-E1a).** 66 x 52mm, showing full die sinkage, bright colors, Very Fine and very rare, ex Earl of Crawford..... 2,500.00
- 1464 E **15c Dull Scarlet, Ty. III, Large Die Essay on India, Ultramarine "15" Overprint (129-E1b).** Die sunk on 66 x 52mm card, showing full die sinkage, trivial age spot, otherwise Very Fine and very rare, ex Earl of Crawford..... 2,500.00



1465



1466

- 1465 E **15c Scarlet, Ty. III, Large Die Essay on India, Blue Green "15" Overprint (129-E1c).** Die sunk on 67 x 53mm card, showing full die sinkage, bright colors, fresh and Very Fine, very rare, ex Earl of Crawford..... 2,500.00
- 1466 E **15c Dark Red Brown, Ty. III, Large Die Essay on India, Blue Green "15" Overprint (129-E1c).** Die sunk on 65 x 52mm card, showing full die sinkage, Very Fine and choice, very rare..... 2,500.00



- 1467 E **15c Red Brown, Ty. III, Hybrid Frame Essay on India (129-E2a).** On India and die sunk on 87 x 111mm card, showing full die sinkage, single age spot at top, faint thinning from mount removal, otherwise Very Fine, very rare and interesting hybrid essay .. 2,500.00
- 1468 E **15c Blue & Yellow, Ty. III, Die Essay on India, Vignette Mounted in Place (129-E2b).** Die sunk on 75 x 63mm card, showing full die sinkage and imprint at bottom, incredibly vivid colors, very faint age spot, otherwise Very Fine, very rare, ex Earl of Crawford..... 2,500.00



1469

- 1469 E **15c Orange Brown, Die Essay on Scarlet Safety Paper, Ty. 10 Underprint (129-E4).** 30 x 30mm, fresh and bright colors, trivial thin speck at top, otherwise Very Fine, very rare ..... 2,500.00



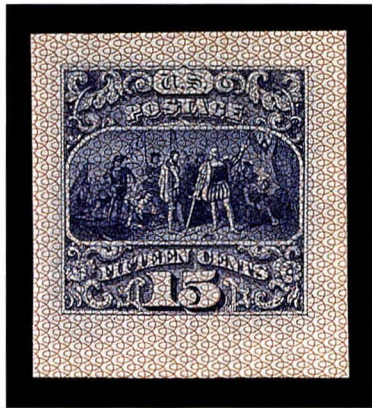

1470

- 1470 E    **15c Dark Blue, Die Essay on Scarlet Safety Paper, Ty. 10 Underprint (129-E4).** 28 x 31mm, bright colors, thin spot, otherwise Fine, very rare ..... 2,500.00

- 1471 E    **15c Blue Green, Die Essay on Light Scarlet Safety Paper, Ty. 11 Underprint (129-E5).** 31 x 31mm, bright colors, trivial thin speck and light horizontal bend at top, otherwise Very Fine, very rare ..... 2,500.00

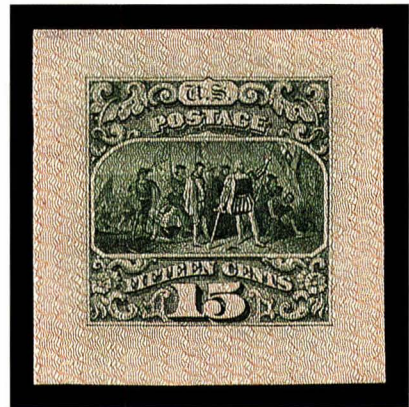

1471



1472

- 1472 E    **15c Orange Brown, Die Essay on Deep Scarlet Safety Paper, Ty. 12 Underprint (129-E6).** 28 x 30mm, deep rich colors, Very Fine and choice, very rare ..... 2,500.00

- 1473 E    **15c Dark Blue, Die Essay on Deep Scarlet Safety Paper, Ty. 12 Underprint (129-E6).** 30 x 30mm, rich colors, fresh and Very Fine, very rare ..... 2,500.00

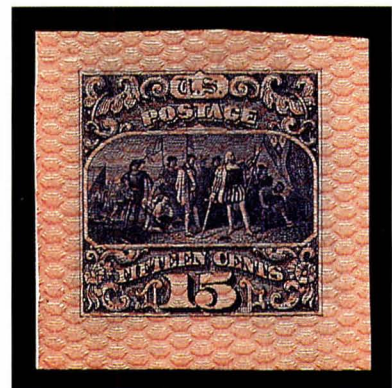

1473

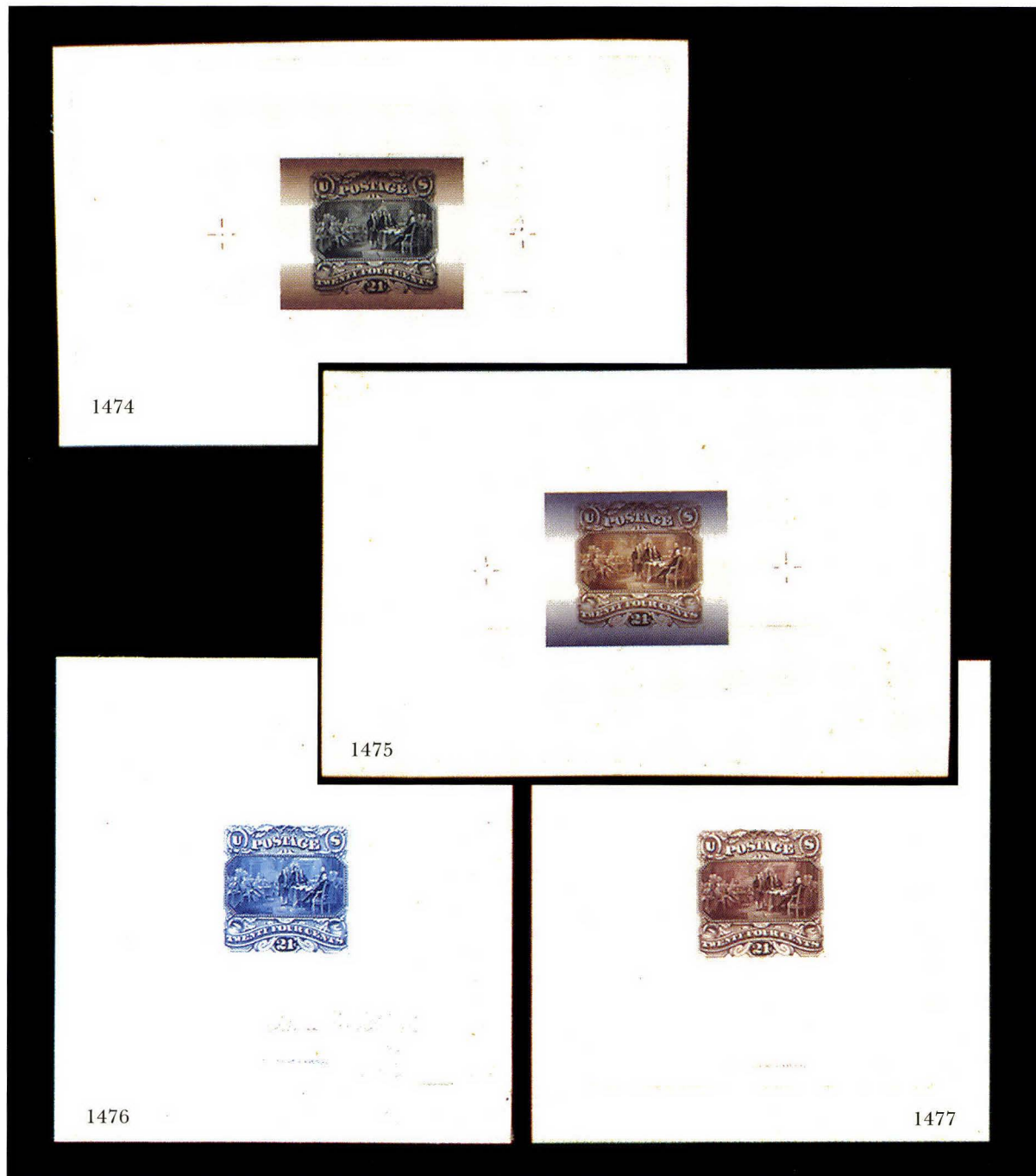

- 1474 E    **24c Black, Small Numeral Large Die Essay on India, Violet Brown Bands (120-E2a).** Die sunk on 107 x 69mm card, showing full die sinkage, National imprint at bottom on card in die sinkage area, fresh and Very Fine, very rare, none were offered in either the Juhring or Lopez sales, ex Earl of Crawford ..... 1,500.00
- 1475 E    **24c Orange Brown, Small Numeral Large Die Essay on India, Deep Dull Violet Bands (120-E2a).** Die sunk on 106 x 69mm card, showing full die sinkage, few faint toning spots, otherwise Very Fine, very rare ..... 1,500.00
- 1476 E    **24c Blue, Small Numeral Large Die Essay on India (120-E2b).** Die sunk on 78 x 82mm card, showing full die sinkage and imprint at bottom, **signed "Jame Smillie"** (engraver) and also initialled by shop foreman, vivid color on bright white paper, trivial age speck, Very Fine and choice, a wonderful exhibition piece, ex Earl of Crawford, Scott Retail for unsigned ..... 750.00
- 1477 E    **24c Dark Red Brown, Small Numeral Large Die Essay on India (120-E2b).** Die sunk on 78 x 81mm card, showing full die sinkage, imprint at bottom, rich color, Very Fine and choice, ex Earl of Crawford ..... 750.00





1478EX



1479



1480EX



1481



1482



1483



1484

- 1478 E **24c Black, Small Numeral Plate Essays (120-E2c to 120-E2g).** Blocks of four of most (singles only of blue and gray papers), incl. two blocks of salmon-tinted (one imprint), two blocks and pair of dull yellowish (one corner margin block), imprint pair, imprint block and second block of orange buff, all have ample to large margins, few small faults, all appear Fine-Very Fine, interesting group, Scott Retail as singles ..... **(Photo Ex)** 5,400.00
- 1479 E田 **24c Black, Small Numeral Plate Essay on India (120-E2h).** Bottom margin imprint block of twelve, large margins all around, faint vertical creases, small thin spot in margin, Extremely Fine appearance, Scott Retail as singles ..... 3,000.00
- 1480 E **24c Black, Small Numeral Plate Essay on India, Card (120-E2h to 120-E2j).** Block of four of first, singles of others, large margins, few small faults, all appear Fine-Very Fine, Scott Retail as singles ..... **(Photo Ex)** 1,650.00
- 1481 E **24c Violet & Green, Large Die Essay on India, Vignette Mounted in Place (120-E3a).** Die sunk on 137 x 170mm card, showing full die sinkage, imprint at bottom, incredibly bright colors, Extremely Fine and choice, very rare ..... 2,500.00
- 1482 E **24c Green & Violet, Large Die Essay on India, Vignette Mounted in Place (120-E3a).** Die sunk on 102 x 146mm card, showing full die sinkage, rich colors, card with few toned spots, otherwise Very Fine and rare ..... 2,500.00
- 1483 E **24c Dark Green, Frame Only, Die Essay on India (120-E3b).** Three border lines, on 93 x 70mm card, deep rich color, small scuff mark (cut-out vignette may have been present at one time), otherwise Very Fine, very rare ..... 2,500.00
- 1484 E **24c Light Green, Frame Die Essay on India (120-E3b).** Three border lines, 72 x 48mm, card mounted, bright color, single trivial toned speck, Very Fine and very rare ..... 2,500.00

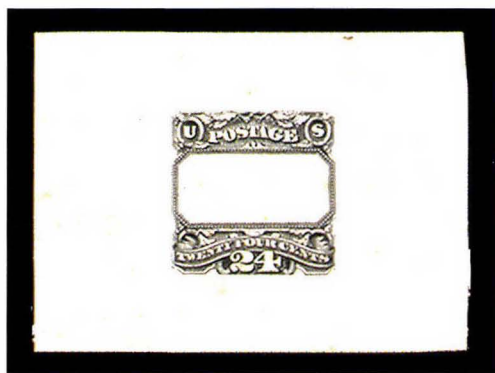

1485

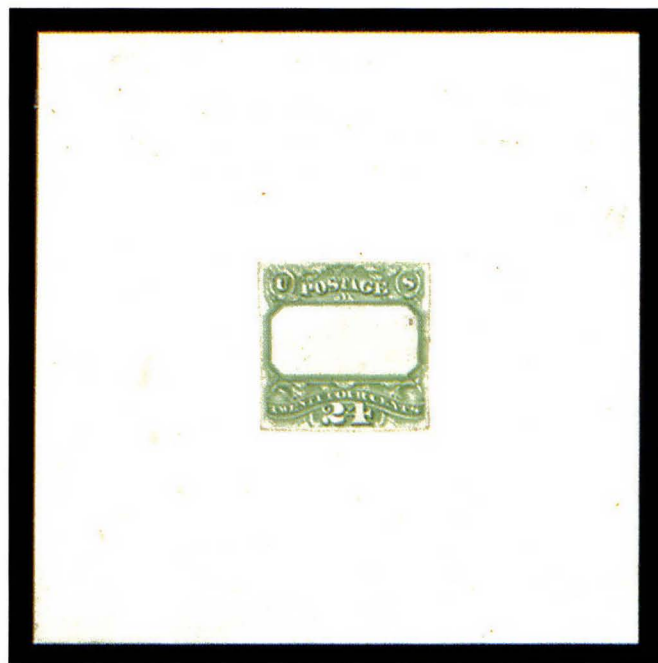

1486

- 1485 E **24c Black, Large Die Essay on India (120-E3b).** Three border lines, 57 x 42mm, on card, few toned spots, otherwise Very Fine, very rare, unlisted in Black in either Scott or Brazer, not offered in either Brazer, Lopez or Juhring, possibly unique, Scott Retail as either light or dark Green ..... 2,500.00
- 1486 E **24c Green, Frame Die Essay on India (120-E3c).** Two border lines, cut to shape, on India and die sunk on 80 x 81mm card, showing full die sinkage, few small toned spots, otherwise Very Fine and very rare ..... 2,500.00





1488EX

1487EX



1489EX



1491EX



1490EX



1492EX



1495EX



1493



1494EX



1497EX



1496EX



1498



1499

- 1487 E **30c Scarlet, Yellow Brown, Burgoyne Large Die Essay on India (121-E1a).** First die sunk on 227 x 150mm card, second die sunk on 150 x 224mm card, both show full die sinkage and imprint at bottom, both are Very Fine .....(Photo Ex) 1,600.00
- 1488 E **30c Burgoyne, Large Die Essay on India (121-E1a).** Eight, each approx. 87 x 70mm and showing full die sinkage, each different color incl. Violet, Dull Dark Violet, Red Orange, Blue, Light Brown Red, Black, Green and Carmine, all except two have imprint, few trivial toned spots  
VERY FINE. AN EXTREMELY RARE GROUP OF THE 24-CENT BURGOYNE LARGE DIE ESSAYS.  
Highly exhibitable .....(Photo Ex) 6,400.00
- 1489 E **30c Burgoyne, Large Die Essay on Proof Paper (121-E1f).** Six, each approx. 70 x 50mm, range of colors incl. Scarlet, Brown, Blue, Black, Green Rose Pink, last signed "*James Smillie*", each with imprint at bottom, all have deep rich color, few small faults, all appear Fine-Very Fine, a rare and interesting group .....(Photo Ex) 3,000.00
- 1490 E **30c Burgoyne, Large Die Essay on Ivory Paper (121-E1g).** Three: from 64 x 51mm to 64 x 77mm, incl. Black, Scarlet and Blue, each with imprint, two have small thin spots, otherwise Very Fine, the Black ex Earl of Crawford .....(Photo Ex) 2,250.00
- 1491 E **30c Burgoyne, Large Die Essays (121-E1i to 121-E1k).** Nine, from 36 x 25mm to 50 x 47mm, range of papers and colors, each identified by Finkelburg, incl. some not listed in Scott such as Red Brown on White Cloudy Bond, Blue on Thick Wove, Orange on Yellowish Clear Bond, Blue on Card (horizontal fold), few small faults  
FINE-VERY FINE. A RARE AND INTERESTING GROUP OF THE BURGOYNE ESSAYS ON VARIOUS EXPERIMENTAL PAPERS.  
Probably an impossible group to duplicate.....(Photo Ex) 5,400.00
- 1492 E **30c Burgoyne, Large Die Essay on Pink Bond (121-E1l).** Three: from 43 x 34mm to 49 x 45mm, incl. Orange, Red Brown and Blue (as identified by Finkelburg), all are fresh and Very Fine.....(Photo Ex) 1,800.00
- 1493 E **30c Black, Burgoyne Large Die Essay on Green Veined Ivory Card (121-E1o).** 40 x 62mm, showing imprint at bottom, Very Fine and very rare..... 2,250.00
- 1494 E **30c Black, Burgoyne Plate Essay on Thin Surface-Tinted Paper (121-E1p).** Six, incl. Pale Pinkish Gray, Orange, Pink, Blue, Light Blue and Dark Blue, all have ample to large margins, few trivial faults, all appear Very Fine.....(Photo Ex) 1,650.00
- 1495 E田 **30c Black, Burgoyne Plate Essays on Surface-Tinted Paper (121-E1p).** Eight blocks of four, each with full imprint (three at bottom, five at top), wide range of papers incl. Orange Buff, Brown Violet, Salmon Red, Green, Light Blue and India (white), all have ample to large margins, few small faults to be expected  
VERY FINE-EXTREMELY FINE. AN EXTREMELY RARE GROUP OF EIGHT IMPRINT BLOCKS OF FOUR OF THE 30-CENT BURGOYNE PLATE ESSAY. PROBABLY UNIQUE.  
Scott Retail as singles .....(Photo Ex) 8,000.00
- 1496 E田 **30c Black, Burgoyne Plate Essays on Surface-Tinted Paper (121-E1p).** Six blocks of four, incl. Yellow, Pale Green, Brown Violet, India (white), Pinkish Gray and Pink papers, all have ample to large margins, the White on card, few trivial faults to be expected  
VERY FINE-EXTREMELY FINE. A VERY RARE GROUP OF BLOCKS OF THE 30-CENT BURGOYNE PLATE ESSAY ON SURFACE-TINTED PAPER.  
Scott Retail as singles .....(Photo Ex) 6,600.00
- 1497 E **30c Black, Burgoyne Plate Essay on Thin White Wove, Rough Pitted Card (121-E1q, 121-E1r).** Single of each, former original gum, both are fresh and Very Fine.....(Photo Ex) 600.00
- 1498 E田 **30c Dull Red Violet, Burgoyne Plate Essay on Bond, Red Bands (121-E1s).** Top margin imprint block of four, large margins all around, rich colors, Very Fine and choice, Scott Retail as singles..... 1,400.00
- 1499 E田 **30c Dull Red Violet, Burgoyne Plate Essay on Bond, Red Bands (121-E1s).** Left margin block of four, large margins, rich colors, Very Fine and choice, Scott Retail as singles..... 1,400.00





1500

- 1500 E     **30c Carmine, Die Essay on Black Safety Paper, Ty. 6 Underprint (115-E8c).** 43 x 38mm, rich color, small thin spot at top, otherwise Very Fine and very rare ..... 2,500.00

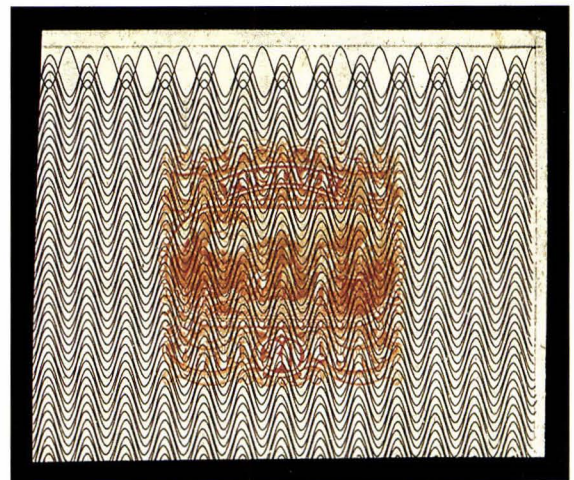

1501

- 1501 E     **30c Orange, Die Essay on Black Safety Paper, Ty. 6 Underprint (115-E8c).** 45 x 38mm, thin spot, otherwise Very Fine, very rare ..... 2,500.00



1502

- 1502 E     **30c Black, Die Essay on Scarlet Safety Paper, Ty. 14 Underprint (115-E12c).** 42 x 40mm, fresh and bright color, small thin spot, otherwise Very Fine and choice, very rare ..... 2,500.00

- 1503 E     **30c Carmine, Die Essay on Scarlet Safety Paper, Ty. 17 Underprint (115-E15b).** 38 x 35mm, brilliant colors, tiny thin speck, otherwise fresh and Very Fine, very rare ..... 2,500.00

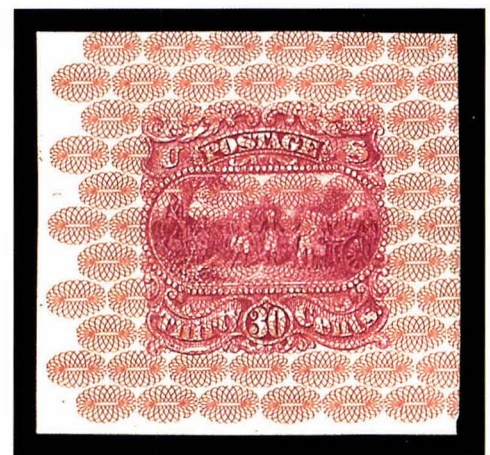

1503

- 1504 E **[30c] Black, Frame Only, Large Die Essay on India (121-E2 var).** 40 x 44mm, on card, crisp impression **showing part of vignette on frame die** including part of eagle and shield, trivial toning spots

VERY FINE. THIS EARLY DIE ESSAY OF THE FRAME STRUCK IN BLACK IS PROBABLY UNIQUE.

Our examination of the two frame-only die essays (this lot and the next) finds a very faint impression of the vignette. This was lightly etched into the die (as were guide lines) as a means of providing the engraver with reference points. The impression in Dark Blue as struck on the next lot shows that most of the vignette lines were later burnished from the design ..... E. 3,000-4,000



1504

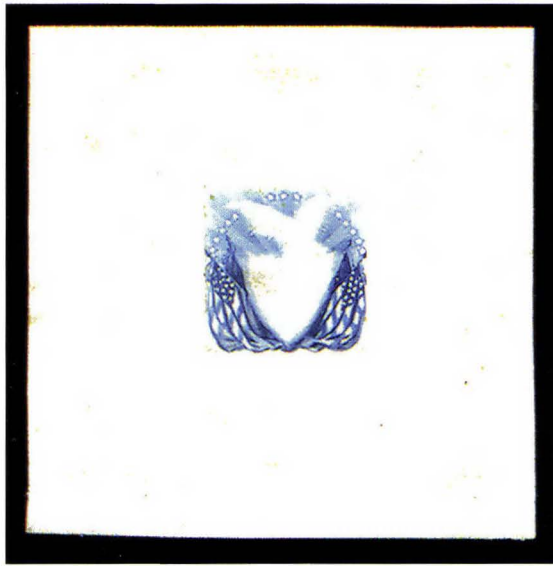

1505

- 1505 E **[30c] Dark Blue, Frame Only, Large Die Essay on India (121-E2).** Mounted on India and die sunk on 67 x 68mm card, showing full die sinkage, few trivial toned spots, faint thin spot at top left from mount removal

VERY FINE. AN EXTREMELY RARE FRAME ESSAY OF THE ADOPTED DESIGN FOR THE 30-CENT 1869 PICTORIAL.

See previous description for additional details on the die engraving. Ex Earl of Crawford. ....2,750.00

- 1506 E **30c Black, Vignette Die Essay on India (121-E3).** 35 x 52mm, on card, few toned spots, otherwise Very Fine, very rare, probably only two or three examples are known .....2,750.00



1506





1507

- 1507 E **90c Black, Washington Portrait Large Die Essay on India (122-E1).** 37 x 40mm, on card, no shading over "U." or "S.", two small toned spots

VERY FINE. PROBABLY A UNIQUE DIE ESSAY FOR THE 90-CENT PICTORIAL ISSUE.

Jonathan Rose notes in his book on the 1869 Pictorials that he has never seen an example of this essay, and that none were present in the Brazer, Juhring, Wonderlich (or Lopez) collections.

Ex Earl of Crawford..... 2,500.00

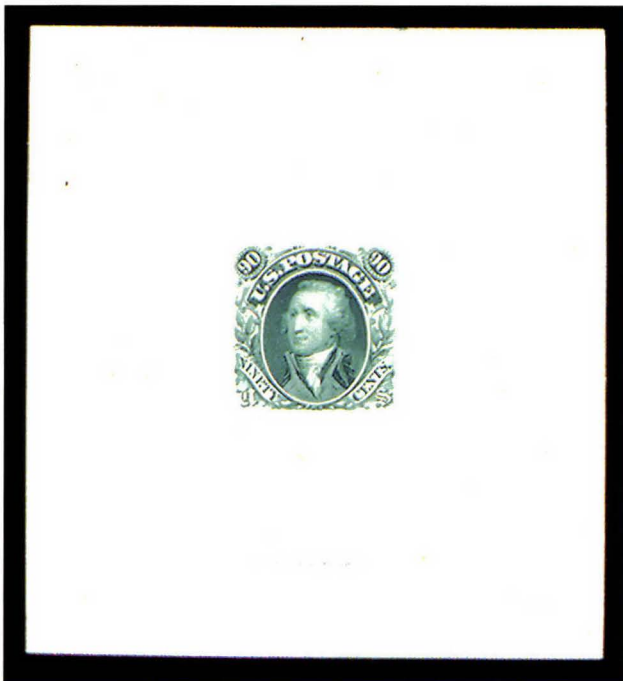

1508



1509

- 1508 E **90c Blue Green, Washington Portrait Large Die Essay on India (122-E2a).** Die sunk on 77 x 83mm card, showing full die sinkage and imprint, bright color

EXTREMELY FINE AND CHOICE. AN EXCEEDINGLY RARE LARGE DIE ESSAY OF THE WASHINGTON PORTRAIT ESSAY FOR THE 90-CENT 1869 PICTORIAL.

This example, showing full die sinkage, is a true condition rarity. The rarity of the essay itself is underscored by the fact that none were contained in either the Brazer, Juhring or Lopez collections ..... 1,500.00

- 1509 E **90c Scarlet, Washington Portrait Large Die Essay on India (122-E2a).** 51 x 65mm with imprint at bottom, removed from card with few thin spots incl. two thru paper, Very Fine appearance, very rare in any form ..... 1,500.00



- 1510 E **90c Washington, Plate Essays on Stamp Paper (122-E2b).** Seven sheet margin horizontal pairs, each showing guide mark in margin, range of colors incl. Orange Red, Pale Orange Red, Red Brown, Deep Red Brown, Pale Violet, Dull Violet and Blue, the six with similar shades match as left and right margin pairs, rich colors, few small faults, all appear Fine-Very Fine, an interesting and highly exhibitable group.....(Photo Ex) 3,150.00
- 1511 E **90c Washington, Plate Essay on Stamp Paper (122-E2b).** Six sheet margin blocks, incl. two bottom imprint blocks of four and a bottom imprint block of six, range of colors incl. Light Blue, Pale Red Orange, Pale Dull Violet, Blue, Dull Violet and Deep Red Brown, all have large margins, rich colors, few small faults  
ALL APPEAR VERY FINE. A VERY RARE GROUP OF BLOCKS OF THE 90-CENT WASHINGTON PLATE ESSAY.  
Scott Retail as singles .....(Photo Ex) 5,850.00
- 1512 E **90c Frame Only, Plate Essay on Stamp Paper (122-E3).** Fourteen singles arranged and identified on exhibition page, all have large margins incl. two with corner margin, wide range of colors incl. Blue (three shades), Violet (three shades), Blue Green (three shades), Rose Red, Yellow, Orange and Red Brown, few small faults to be expected, all appear Very Fine-Extremely Fine, Scott Retail as singles .....(Photo Ex) 2,450.00
- 1513 E **90c Frame Only, Plate Essay on Stamp Paper (122-E3).** Nine sheet margin blocks of four on exhibition page, incl. three corner margins, all have wide margins, range of colors incl. Rose Red, Deep Blue Green, Yellow, Orange Brown, Dull Violet and Dark Navy Blue, few small faults to be expected, all appear Fine-Very Fine, a rare and attractive group, Scott Retail as singles .....(Photo Ex) 6,300.00
- 1514 E **90c Deep Blue Green & Black, Lincoln Die Essay on India (122-E4a).** Vignette mounted in place, stamp size, rich color, Extremely Fine and choice, very rare ..... 2,000.00
- 1515 E **90c Dark Navy Blue & Black, Lincoln Die Essay on India (122-E4a).** Vignette mounted in place, stamp size, Very Fine and very rare ..... 2,000.00





1516

- 1516 E    **90c Yellow & Black, Lincoln Die Essay on India (122-E4a).** Vignette mounted in place, stamp size, bright color, horizontal creases, otherwise Fine, very rare ..... 2,000.00

- 1517 E    **90c Deep Blue & Black, Lincoln Die Essay on India (122-E4a).** Vignette mounted in place, stamp size, vignette printed on rough pitted paper, few surface scrapes on vignette, otherwise Very Fine, very rare ...  
.....2,000.00



1517



1518

- 1518 E    **[90c] Black, Vignette Only Plate Essay on Rough Pitted Thick Gray Paper (122-E4b).** Left margin horizontal pair, tiny edge nicks, small surface scuffs as often found on this paper, Very Fine appearance, rare ..... 1,200.00

- 1519 E    **[90c] Lincoln, Vignette Only Large Die Essay on India (122-E4c).** 23 x 25mm, fresh and Fine    600.00



1519



1520

- 1520 E **90c Black, Large Die Essay on India (122-E5a).** 50 x 56mm, on card, showing adopted frame and Washington's portrait, small stain spot at top  
 VERY FINE. A VERY RARE LARGE DIE ESSAY OF THE ADOPTED FRAME AND WITH WASHINGTON'S PORTRAIT.  
 None was contained in either the Brazer, Juhring or Lopez collections ..... 2,500.00

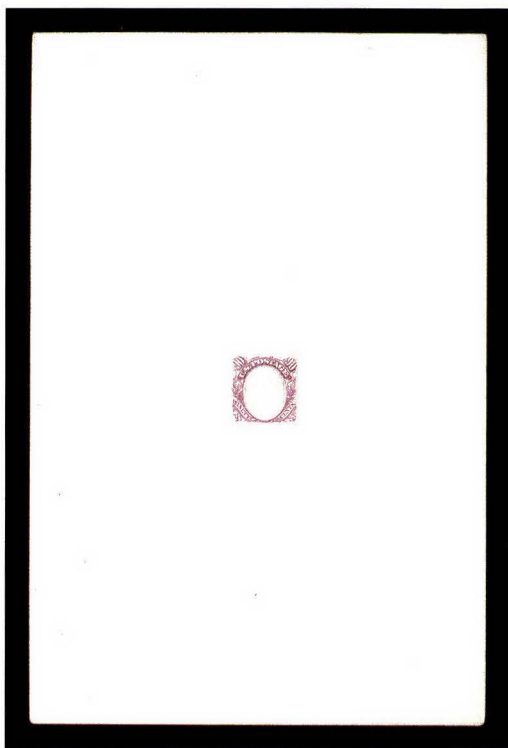

1521

- 1521 E **90c Rose Red, Frame Only Large Die Essay on India, Three Lines at Top, Two Lines at Bottom (122-E5c var).** On India and die sunk on 150 x 227mm card, small surface thin (this likely contained a vignette cut-out at one time), otherwise Very Fine, very rare, unlisted in this color in Scott..... 1,250.00





1523



1522EX



1525

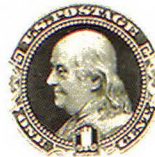

1524

1526



1527

1530

1528



1532



1529



1533

- 1522 P **1c-90c 1869 Pictorial, Hybrid Large Die Proofs on India (112P1-122P1).** Complete set (with both 15c) on India and each die sunk on 136 x 190mm card, all show full die sinkage, all have wonderful colors, on fresh bright paper  
VERY FINE-EXTREMELY FINE. A VERY RARE COMPLETE SET OF 1869 PICTORIAL LARGE DIE PROOFS  
The 15c, 24c and 90c only exist as hybrid large die proofs.....(Photo Ex) 7,700.00
- 1523 P **1c Buff, Large Die Proof on India (112P1).** Die sunk on 48 x 75mm card, showing full die sinkage, imprint at bottom, Very Fine ..... 700.00
- 1524 TC **1c Black, Large Die Trial Color Proof on India (112TC1).** 36 x 48mm, on card, India paper has light diagonal crease at left, otherwise Fine and rare ..... 2,500.00
- 1525 P **2c Brown, Large Die Proof on India (113P1).** Die sunk on 104 x 149mm card, showing full die sinkage and imprint at bottom, **card signed** "Geo. W. Thurber" and "Rost" (both engravers — Thurber for letter and frame, Rost for vignette), few light toned spots, otherwise Very Fine, Scott Retail for normal unsigned large die proof ..... 700.00
- 1526 P **3c Ultramarine, Large Die Proof on India (114P1).** Die sunk on 149 x 222mm card, showing full die sinkage, imprint at bottom, deep shade, fresh and Very Fine. 1,000.00
- 1527 P **6c Ultramarine, Large Die Proof on India (115P1).** Die sunk on 54 x 73mm card, showing full die sinkage, imprint at bottom, few light toned spots, otherwise Very Fine ..... 750.00
- 1528 TC **6c Deep Dull Blue, Large Die Trial Color Proof on India (115TC1).** Die sunk on 148 x 212mm card, showing full die sinkage, imprint at bottom, card with two water stain spots, otherwise Very Fine ..... 2,500.00
- 1529 P **10c Yellow, Large Die Proof on India (116P1).** Die sunk on 74 x 87mm card, showing full die sinkage, imprint at bottom, fresh and bright color, Very Fine and choice ..... 750.00
- 1530 P **10c Yellow, Large Die Proof Printed Directly on Thick Card (116P1 var).** 152 x 213mm showing full die sinkage, 7mm tear at top of card and bent corner at top right, very faint age spots, appears Very Fine, unusual item ..... E. 300-400

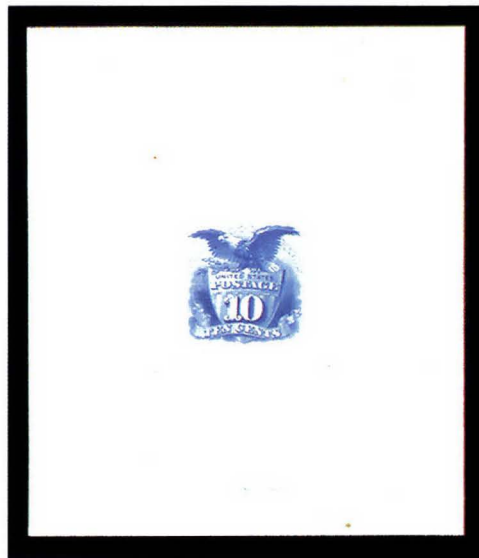
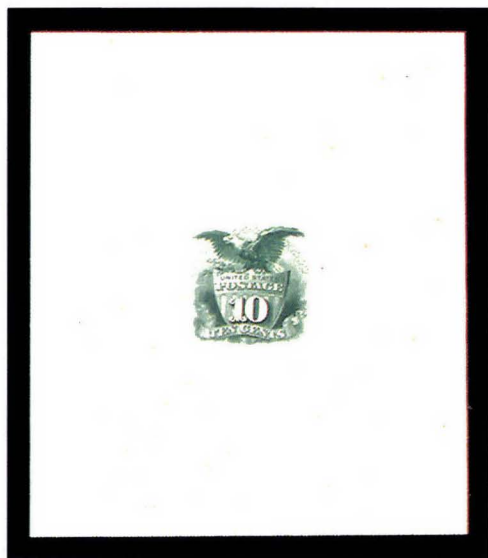

1531EX

- 1531 TC **10c 1869 Pictorial, Large Die Trial Color Proof on India (116TC1).** Four mounted on exhibition page, each die sunk on approx. 72 x 84mm card, each shows full die sinkage, different colors incl. Green, Dull Dark Violet, Dark Blue and Dull Rose, few minor age spots  
VERY FINE. AN EXTREMELY RARE AND ATTRACTIVE GROUP OF THE 10-CENT 1869 PICTORIAL ISSUE LARGE DIE TRIAL COLOR PROOFS SHOWING FULL DIE SINKAGE.  
A wonderful showpiece .....(Photo Ex) 10,000.00
- 1532 P **12c Green, Large Die Proof on India (117P1).** Die sunk on 63 x 71mm card, showing full die sinkage, imprint at bottom, Very Fine and choice ..... 750.00
- 1533 P **12c Green Large Die Proof Printed Directly on Thick Card (117P1 var).** 151 x 212mm, showing full die sinkage, light diagonal crease at top right, otherwise Very Fine, interesting item ..... E. 250-300





- 1534 TC **15c Red Brown, Large Die Trial Color Proof on India (118TC1).** Die sunk on 212 x 143mm card, showing full die sinkage, imprint at bottom, rich color, few small toned spots, otherwise Very Fine, rare..... 2,500.00
- 1535 TC **15c Blue, Large Die Trial Color Proof on India (118TC1).** Die sunk on 70 x 53mm card, showing full die sinkage (barely), India cut short and with imprint printed directly on card, **signed "James Smillie"** (vignette engraver) and also initialled partly under the India, Very Fine and very rare, Scott Retail for unsigned Trial Color Proof ... 2,500.00
- 1536 TC **15c Black, Large Die Trial Color Proof on India (118TC1).** Die sunk on 68 x 57mm card, showing full die sinkage, imprint at bottom, minor indentation in India at top, otherwise Very Fine, very rare..... 2,500.00
- 1537 TC **15c Dull Dark Violet, Large Die Trial Color Proof on India (118TC1).** Die sunk on 73 x 61mm card, showing full die sinkage, imprint at bottom, rich color, some toned spots, otherwise Very Fine, very rare..... 2,500.00
- 1538 P **24c Green & Violet, Large Die Proof on India (120P1).** Stamp size and mounted on 120 x 190mm card, few toned spots, otherwise Very Fine, the 24c only exists as a hybrid..... 550.00
- 1539 P **30c Ultramarine & Carmine, Large Die Proof on India (121P1).** Die sunk on 85 x 99mm card, showing full die sinkage, deep rich colors, small thin spot on India at far right, otherwise Very Fine ..... 850.00
- 1540 P **30c Ultramarine & Carmine, Large Die Proof on India (121P1).** Die sunk on 150 x 223mm card, showing full die sinkage, bright colors, Very Fine and choice..... 850.00



1541



1542

- 1541 TC **30c Deep Blue & Deep Green, Large Die Trial Color Proof on India (121TC1).** Die sunk on 73 x 82mm card, showing full die sinkage, rich colors, Very Fine, very rare showing full die sinkage..... 2,500.00
- 1542 TC **30c Deep Brown & Blue, Large Die Trial Color Proof on India (121TC1).** Die sunk on 72 x 81mm card, showing full die sinkage, rich colors, Very Fine, very rare showing full die sinkage ..... 2,500.00



1543



1544

- 1543 TC **30c Deep Ocher and Golden Brown, Large Die Trial Color Proof on India (121TC1).** Die sunk on 74 x 81mm card, showing full die sinkage, rich colors, single tiny age spot at top on card, otherwise Very Fine, very rare showing full die sinkage, ex Earl of Crawford ..... 2,500.00
- 1544 TC **30c Black & Deep Green, Large Die Trial Color Proof on India (121TC1).** Die sunk on 74 x 89mm card, showing full die sinkage, rich colors, card with tiny thin spot from mount removal, otherwise Very Fine, very rare showing full die sinkage ..... 2,500.00





1545



1546

- 1545 TC **30c Dull Violet & Carmine Red, Large Die Trial Color Proof on India (121TC1).** Die sunk on 72 x 80mm card, showing full die sinkage, bright colors, Very Fine and choice, very rare showing full die sinkage ..... 2,500.00
- 1546 TC **30c Black & Carmine Lake, Large Die Trial Color Proof on India (121TC1).** Die sunk on 72 x 82mm card, showing full die sinkage, deep colors, fresh and Very Fine, very rare showing full die sinkage ..... 2,500.00

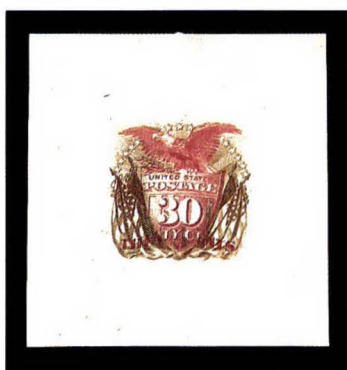

1547



1548



1549

- 1547 TC **30c Golden Brown & Carmine Lake, Large Die Trial Color Proof on India (121TC1).** 46 x 49mm, bright colors, Very Fine and rare ..... 2,500.00
- 1548 TC **30c Carmine Lake & Green, Large Die Trial Color Proof on India (121TC1).** 48 x 49mm, bright colors, few thin spots from removal from card, otherwise Very Fine, rare .. ..... 2,500.00
- 1549 P **1c Dark Buff, Large Die Proof on India (133P1).** Die sunk on 48 x 73mm, showing full die sinkage, tiny age spot at right, otherwise Very Fine ..... 1,000.00



1550EX

- 1550 P 1c-90c 1869 Pictorial, Small Die Proofs on India (112P2-122P2). Complete set (with both 15c), each on original gray card backing from Roosevelt presentation album, all are fresh and Very Fine, only 85 albums were produced .....(Photo Ex) 4,300.00



1551

- 1551 P 1c-90c 1869 Pictorial, Panama-Pacific Small Die Proofs on Wove (112P2a-122P2a). Complete set of eleven, all have intense colors, few faults incl. translucencies on 2c, 3c and 24c, few thin spots  
FINE-VERY FINE APPEARANCE. AN EXTREMELY SCARCE COMPLETE SET OF THE 1869 PICTORIAL ISSUE PANAMA-PACIFIC SMALL DIE PROOFS.  
Prepared in 1915 for the Panama-Pacific Exposition, it is believed that no more than five examples of each stamp were produced. .... 17,600.00





1552EX



1555EX



1553EX



1554EX



1556



1557EX

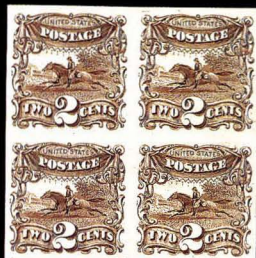

1558EX



1559EX



1560EX



1562EX



1561

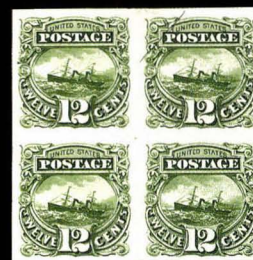

1563EX



1564EX



1566



1565



- 1552 P田 **1c-90c 1869 Pictorial, Plate Proofs on India (112P3-119P3, 121P3-122P3).** Blocks of four, lacking only the 24c to be complete (includes both 15c), all have large margins incl. four with sheet margin (1c with imprint), few small faults, all appear Very Fine-Extremely Fine, a very rare set of blocks on India .....(Photo Ex) 5,060.00
- 1553 P **1c-90c 1869 Pictorial, Plate Proofs on Card (112P4-122P4).** Virtually complete set of plate proofs on card for all five printings, lacking only one 30c to be complete, showing distinct shades for the five printings, all have large margins, all are fresh and Very Fine, a rare and attractive group .....(Photo Ex) 3,440.00
- 1554 P **1c-90c 1869 Pictorial, Plate Proofs on Card (112P4-122P4).** Pairs of each, vertical pairs of 1c-12c, horizontal pairs of 15c-30c, horizontal strip of three of 90c, all have ample to large margins, fresh and bright colors, Very Fine-Extremely Fine set, Scott Retail as singles.....(Photo Ex) 1,580.00
- 1555 P田 **1c-90c 1869 Pictorial, Plate Proofs on Card (112P4-122P4).** Complete set of blocks of four (incl. two 1c blocks), large margins, all have fresh and bright colors, all are Very Fine-Extremely Fine, a remarkably rare set of blocks.....(Photo Ex) 4,565.00
- 1556 P **1c Buff, Plate Proof on India (112P3).** Horizontal straddle pane strip of six, showing two plate nos. and line at top, one stamp **double transfer**, large margins, single stamp at left small thin spot at bottom, otherwise Very Fine and interesting position piece, Scott Retail as singles ..... 330.00
- 1557 P田 **1c Buff, Plate Proof on India (112P3).** Three blocks of four, block of nine and two singles, ample to large margins, range of shades, few small faults normally associated with this fragile paper, all appear Very Fine .....(Photo Ex) 1,385.00
- 1558 P田 **2c Brown, Plate Proof on India (113P3).** Six blocks of four, all have ample to large margins, identified by Finkelburg by shade with each different, few small faults to be expected, all appear Very Fine .....(Photo Ex) 1,050.00
- 1559 P **3c Ultramarine, Plate Proof on India (114P3).** Three blocks of four, six singles and block of ten with plate no. and part imprint on exhibition page, large margins, wide range of shades identified by Finkelburg, all appear Fine-Very Fine, an interesting group .....(Photo Ex) 1,475.00
- 1560 P **6c Ultramarine, Plate Proof on India (115P3).** Six blocks of four, two singles and two imprint and plate no. strips of seven, all arranged on exhibition pages, range of shades all identified by Finkelburg, few small faults, all appear Fine-Very Fine, an interesting group .....(Photo Ex) 1,860.00
- 1561 P田 **10c Yellow, Plate Proof on India (116P3).** Bottom margin block of fifteen, large margins, rich color, small thin spots from hinge removal, otherwise Very Fine, Scott Retail as two blocks of four and singles ..... 695.00
- 1562 P **10c Yellow, Plate Proof on India (116P3).** Two blocks of four, three singles and bottom margin imprint and plate no. strip of seven, large margins incl. one single corner margin, few faults, all appear Fine-Very Fine .....(Photo Ex) 830.00
- 1563 P **12c Green, Plate Proof on India (117P3).** Five blocks of four and bottom margin imprint and plate no. strip of seven mounted on exhibition page, each different shade and identified by Finkelburg, incl. one labelled as on Bond paper, large margins, fresh colors, few small faults to be expected, all appear Very Fine, interesting group .....(Photo Ex) 1,265.00
- 1564 P **15c Brown & Blue, Ty. II, Plate Proof on India (119P3).** Top and bottom margin imprint and plate no. strips of four, first from Plate 31, second from Plate 23, large margins, rich colors, latter has small thin spot, otherwise Very Fine, Scott Retail as singles .....(Photo Ex) 960.00
- 1565 P **15c Brown & Blue, Ty. II, Plate Proof on India (119P3).** Bottom margin **straddle-pane strip of eight** showing two imprints and two plate nos., large margins, rich colors, small water spot at far right visible only on back, otherwise Very Fine and rare position piece, Scott Retail as singles..... 960.00
- 1566 P田 **15c Brown & Blue, Ty. III, Plate Proof on India (129P3).** Block of four, huge margins showing part of adjacent stamps at right and part of imprint at bottom, bright colors, Very Fine and choice block ..... 1,200.00





1568EX



1567



1571



1570EX



1572



1574



1573EX



1575



1576



1577



1578EX



1579EX



- 1567 P **24c Green & Violet, Plate Proof on India (120P3).** Top margin **straddle-pane strip of eight** showing two imprints, large margins all around, rich colors, tiny scuff on far right stamp, otherwise Very Fine and rare position piece, Scott Retail as singles ..... 1,140.00
- 1568 P **24c Green & Violet, Plate Proof on India (120P3).** Two blocks of four, different shades, one Green & Violet, other Light Green & Black Violet, full to large margins, both are fresh and Very Fine ..... **(Photo Ex)** 1,250.00



1569

- 1569 P **24c Green & Violet, Plate Proof on India (120P3).** Top left corner margin imprint and plate no. block of ten, large margins, incredibly bright colors, small thin spots in margin, otherwise Very Fine ..... 1,730.00
- 1570 P **24c Green & Violet, Plate Proof on India (120P3).** Two blocks of four, both have full to large margins, different shades, few small faults, both appear Fine-Very Fine ..... **(Photo Ex)** 1,250.00
- 1571 P **30c Ultramarine & Carmine, Plate Proof on India (121P3).** Top margin **straddle pane strip of eight** showing two imprints and two plate nos., large margins, bright colors, Very Fine and choice, unusual position piece, Scott Retail as singles ..... 1,120.00
- 1572 P **30c Ultramarine & Carmine, Plate Proof on India (121P3).** Top right corner margin block of fifteen showing imprint, huge margins, fresh colors, few small imperfections in top margin, center stamp at bottom pinhole, appears Very Fine, Scott Retail as two blocks and singles ..... 2,230.00
- 1573 P **30c Ultramarine & Carmine, Plate Proof on India (121P3).** Five blocks of four and a single, large margins, wide range of shades from Pale Ultramarine to Deep Blue, one block on card and showing part imprint, few small faults to be expected, all appear Very Fine, interesting group ..... **(Photo Ex)** 3,265.00
- 1574 P **90c Ultramarine & Carmine, Plate Proof on Bond (121P3 var).** Large margins and deep colors, clearly heavy bond paper, Very Fine and choice, very unusual proof, no reference is made to this in any literature that we have seen ..... E. 400-500
- 1575 P **90c Carmine & Black, Plate Proof on India (122P3).** Bottom margin **straddle-pane strip of eight** showing two imprints and two plate nos., large margins, deep rich color, Extremely Fine and choice, unusual position piece, Scott Retail as singles ..... 1,440.00
- 1576 P **90c Carmine & Black, Plate Proof on India (122P3).** Top margin block of four showing plate no. and part of imprint, large margins, bright color, corners of margin clipped, appears Very Fine ..... 825.00
- 1577 P **90c Carmine & Black, Plate Proof on India (122P3).** Bottom margin block of nine showing plate no. and part of imprint, large margins, bright color, tiny thin spots, otherwise Very Fine ..... 1,725.00
- 1578 P **90c Carmine & Black, Plate Proof on India (122P3).** Three singles, one shows part plate no. and part of imprint (small tear in margin), large margins, each different shade, Very Fine ..... **(Photo Ex)** 540.00
- 1579 PS **90c Carmine & Black, Plate Proof on India, Specimen Overprint (122P4S).** Two, one with overprint reading up, other reading down, slightly different sized overprints and different shades of proofs, large margins, Very Fine and rare ..... **(Photo Ex)** E. 400-500





1580EX

- 1580 TC **1c-90c 1869 Pictorial, "Atlanta" Trial Color Plate Proofs on Card (123TC1-132TC1).** Complete set of 79 Atlanta Trial Color Plate Proofs, also incl. additional block of four of 2c Black and pair of 10c Black, also additional 90c, all have ample to large margins, all have fresh colors, few very small faults to be expected

VERY FINE-EXTREMELY FINE. AN INCREDIBLY RARE COMPLETE SET OF "ATLANTA" TRIAL COLOR PLATE PROOFS OF THE 90C 1869 PICTORIAL ISSUE.

The "Atlanta" trial color plate proofs on card were prepared for display at the 1881 International Cotton Exhibition in Atlanta. ....(Photo Ex) 21,790.00



1581

- 1581 P田 **15c Brown & Blue, Ty. III, Center Inverted, Plate Proof on Card (129aP4).** Left sheet margin block of four, large margins all around, fresh and bright colors

VERY FINE AND VERY RARE. ONE OF TWO RECORDED BLOCKS OF FOUR. ONLY ONE SHEET OF 100 WAS PRODUCED.

The Earl of Crawford at one time possessed complete sheets of all of the 1869 inverts on card. These were subsequently broken into the imprint and plate no. block of eight, two blocks of four and singles. .... 11,000.00

- 1582 P    **24c Green & Violet, Center Inverted, Plate Proof on Card (120aP4).** Large margins, fresh and bright colors, Very Fine and choice, rare, only one sheet of 100 was produced, ex Earl of Crawford..    2,750.00



1582



- 1583 P    **30c Ultramarine & Carmine, Flags Inverted, Plate Proof on Card (121aP4).** Large margins, deep rich colors, small thin spot on back of card at top right, otherwise Very Fine, rare, only one sheet of 100 was produced, ex Earl of Crawford .....    2,750.00

1583

- 1584 P    **90c Carmine & Black, Center Inverted, Plate Proof on Card (122aP4).** Large margins, bright colors, fresh and Very Fine, rare, only 100 were produced, ex Earl of Crawford .....    2,750.00



1584





1585



1586



1587



1589



1588



1590



1591



1593



1592



1594



1596

1595

## 1870-90 BANK NOTE ISSUES

- 1585 E **1c Green, Large Die Essay on India (145-E1a).** Die sunk on 146 x 237mm card, showing full die sinkage, blue "Continental Bank Note Co. New York Dec. 30, 1869" handstamp at top right, few toned spots, otherwise Very Fine and rare ..... 1,500.00
- 1586 E **1c Ultramarine, Large Die Essay on India (145-E1a).** Die sunk on 148 x 231mm card, showing full die sinkage, blue "Continental Bank Note Co. New York Dec. 30, 1869" handstamp at top right, few toned spots, small holes at top from mounting, appears Very Fine, rare ..... 1,500.00
- 1587 E **1c Black, Large Die Essay on India (145-E1a).** 45 x 50mm, on card, some light toning on back, otherwise Fine, rare ..... 1,500.00
- 1588 E **1c Scarlet, Large Die Essay on India (145-E1a).** 29 x 29mm and mounted on 47 x 50mm card, bright color, Fine and rare ..... 1,500.00
- 1589 E **1c Blue, Large Die Essay on India (145-E1a).** 28 x 32mm, removed from card causing heavy thins and piece missing at top, still almost Fine, rare ..... 1,500.00
- 1590 E **2c Scarlet, Large Die Essay on India (146-E1).** Cut to shape and mounted on 47 x 50mm card, bright color, Fine ..... 1,500.00
- 1591 E **2c Blue, Large Die Essay on India (146-E1).** Cut close and mounted on 48 x 50mm card, rich color, fresh and Fine, rare ..... 1,500.00
- 1592 E **3c Ultramarine, Large Die Essay on Proof Paper (147-E1).** 63 x 68mm showing full die sinkage area, light age spots, tiny translucency at top, otherwise Very Fine, rare ..... 1,500.00
- 1593 E **3c Black, Large Die Essay on India (147-E1).** Cut to shape (just in at top), thin spot at left, almost Fine, rare ..... 1,500.00
- 1594 E **3c Scarlet, Large Die Essay on India (147-E1).** 30m x 35mm, on card, rich color, Very Fine and rare ..... 1,500.00
- 1595 E **3c Black, Frame Only, Hybrid Large Die Essay on India (147-E1A var).** Stamp size, on India and die sunk on 73 x 75mm card, showing full die sinkage, few light toned spots  
VERY FINE. THIS ESSAY, AND THOSE IN THE THREE FOLLOWING LOTS, ARE PROBABLY UNIQUE. THIS ESSAY IS NOT LISTED IN SCOTT OR BRAZER.
- The Scott catalogue is missing one listing for the Columbia vignette essays. The first listing (147-E1A) is for the vignette portrait only. The second listing (147-E1B) is for the frame with the vignette cut to shape and mounted in place. The compilers of the catalogue may have been unaware of the existence of an essay showing the frame only. The catalogue should have three listings for the unengraved labels design: first for vignette, second for frame, and third for frame with vignette mounted in place.
- We have given this the same catalogue value as the other Scott listings ..... 1,500.00
- 1596 E **3c Green, Frame Only, Hybrid Large Die Essay on India (147-E1A var).** Stamp size, on India and die sunk on 73 x 72mm card, few toned spots, light vertical crease on card along die sinkage area at left, still appears Very Fine, probably unique, see previous description for explanation of this essay, unlisted in Scott ..... 1,500.00



1597



1598

- 1597 E **3c Black, Columbia Portrait, Large Die Essay on India (147-E1B).** 36 x 40mm, on card, vignette mounted in place, card with shallow thin on back  
VERY FINE APPEARANCE. PROBABLY UNIQUE.  
This exact design, with the value labels not engraved, is unlisted in Brazer. Offered to the market for the first time in decades ..... 1,500.00
- 1598 E **3c Green, Columbia Portrait, Large Die Essay on India (147-E1B).** 36 x 40mm, on card, vignette mounted in place, small thin at top of card, still Very Fine, probably unique, unlisted in Scott in Green, this variety with value labels not engraved is unlisted in Brazer ..... 1,500.00





- 1599 E **3c Green, Frame Only, Large Die Essay on India, Labels Engraved (147-E5).** 46 x 47mm, on card, rich color on bright paper, single age spot, otherwise Very Fine, very rare..... 1,250.00
- 1600 E **6c Green, Frame Only, Large Die Essay on India (148-E1a).** 48 x 50mm, on card, deep rich color, Very Fine and very rare ..... 1,500.00
- 1601 E **6c Black, Frame Only, Hybrid Large Die Essay on India (148-E1a).** Stamp size, on India and mounted on 46 x 47mm card (probably die sunk and reduced), Very Fine and very rare..... 1,500.00
- 1602 E **6c Green, Frame Only, Large Die Essay on India (148-E1a).** Stamp size, on 48 x 50mm card, deep rich color, card with tiny age spot, otherwise Very Fine, very rare. 1,500.00
- 1603 E **6c Ultramarine, Frame Only, Large Die Essay on India (148-E1a).** Stamp size and mounted on 47 x 50mm card, rich color, Very Fine and rare ..... 1,500.00

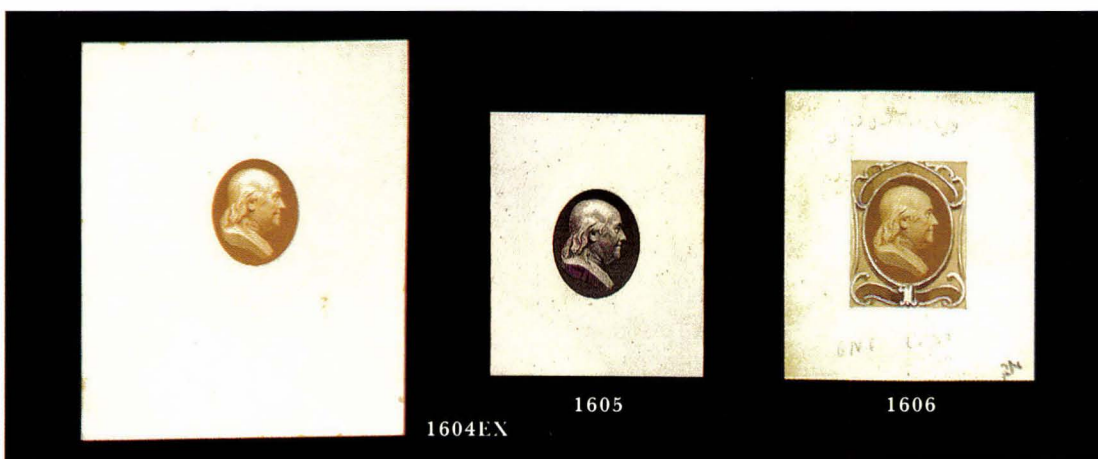

- 1604 E **[1c] Franklin, Vignette Only Facing Right, Large Die Essay on India (145-E2).** Two: incl. Dull Dark Orange and Black, each approx. 58 x 69mm and on card, former trivial scuff spot at far left, otherwise Very Fine set.....(Photo Ex) 1,400.00
- 1605 E **[1c] Black, Franklin, Vignette Only Facing Right, Large Die Essay on India (145-E2 var).** 38 x 46mm, small pencil line on bust for additional line of shading, Very Fine and very rare ..... 700.00
- 1606 E **1c Dull Dark Orange, Watercolor Frame on Card, Engraved Vignette Mounted in Place (145-E5).** 44 x 51mm, card with pencil "U.S. POSTAGE" and "ONE CENT", printed "R. Vail" on back, small initials at bottom right, very slight soiling, otherwise Very Fine, unique ... 2,000.00



- 1607 E **1c Franklin, Large Die Essay on India (145-E6a).** Three: each die sunk on approx. 73 x 85mm card, each shows full die sinkage, incl. Ultramarine, Dull Lilac and Dull Rose, few trivial age spots, otherwise Very Fine.....(Photo Ex) 1,275.00
- 1608 E **1c Franklin, Large Die Essay on India (145-E6a).** Two: each 24 x 29mm, incl. Blue Green and Red Brown, rich colors, former tiny toned spot in margin at bottom left, otherwise Fine, rare, the former ex Tiffany .....(Photo Ex) 850.00
- 1609 E **1c Franklin, Large Die Essay on India (145-E8a).** Three: two die sunk on approx. 73 x 85mm, last die sunk on 151 x 226mm card showing full die sinkage, incl. Yellow, Lilac and Carmine, all are fresh and Very Fine.....(Photo Ex) 1,275.00
- 1610 E **1c Franklin, Large Die Essay on India (145-E8a).** Five, incl. Blue Green, Orange Brown, Dark Blue, Black and Yellow Orange, from stamp size to 40 x 47mm, two on card, few thin spots, otherwise Fine group .....(Photo Ex) 2,125.00
- 1611 E **1c Franklin, Large Die Essay on White Glazed Paper (145-E8b).** Four, incl. Black Brown, Scarlet, Black and Blue, from 51 x 58mm to 65 x 70mm, all are fresh and Very Fine.....(Photo Ex) 1,300.00
- 1612 E **[1c] Black, Franklin, Vignette Only Facing Left, Large Die Essay on White Glazed Paper (145-E9a).** 43 x 50mm, Very Fine and choice ..... 475.00
- 1613 E **2c Jackson, Unadopted Design, Large Die Essay on India (146-E7a).** Nine different mounted on exhibition pages, incl. eight die sunk on approx. 73 x 85mm card and showing full die sinkage (one with blue imprint on card), last is 63 x 83 on card, wide range of colors incl. Red Brown, Orange Brown, Carmine, Brown, Dark Blue, Green, Dull Violet, Yellow Brown and Deep Rose, all have fresh colors, few light age spots, otherwise Very Fine and interesting group.....(Photo Ex) 5,400.00
- 1614 E **2c Jackson, Unadopted Design, Large Die Essay on White Glazed Paper (146-E7b).** Four, mounted on exhibition page, three approx. 61 x 74mm, last 39 x 45mm, colors incl. Blue, Black Brown, Scarlet and Black, few trivial faults, all appear Fine-Very Fine .. (Photo Ex) 2,000.00



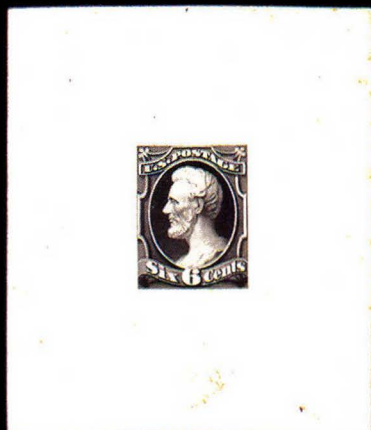
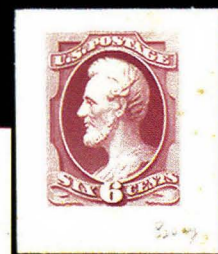
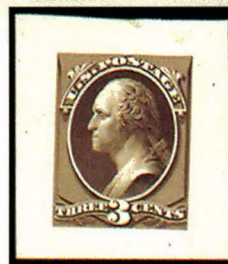
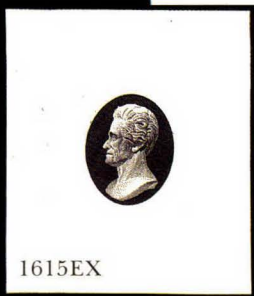

- 1615 E **[2c] Jackson, Vignette Only, Large Die Essay on India (146-E8a).** Three, from 33 x 40mm to 43 x 50mm, incl. Black, Red Brown and Dull Violet, all are Very Fine ..... (Photo Ex) 1,650.00
- 1616 E **2c Jackson, Large Die Essay on India (146-E12).** Three, each die sunk on approx. 72 x 86mm card, incl. Green, Brown and Brown Orange, few light toning spots, otherwise Very Fine ..... (Photo Ex) 1,500.00
- 1617 E **2c Jackson, Large Die Essay on Experimental Papers (146-E12 var).** Four items: incl. one die sunk on 68 x 83mm card showing full die sinkage (the Scott-listed example), also incl. Brown on orange laid, Black on laid and Carmine on proof paper, the latter three from stamp size to 43 x 48mm, few small faults, a Very Fine and unusual group ..... (Photo Ex) E. 750-1,000
- 1618 E **3c Dark Blue, Large Die Essay on India (147-E12).** Die sunk on 152 x 226mm card, showing full die sinkage, intense color, small ms. "Postage blue" at bottom left of card, Very Fine and choice ..... 500.00
- 1619 E **3c Washington, Large Die Essay on India (147-E12).** Three, each die sunk on approx. 73 x 86mm card, showing full die sinkage, incl. Bister, Dark Red and Black, few toned spots, one with small surface scuff, otherwise Very Fine ..... (Photo Ex) 1,500.00
- 1620 E **3c Washington, Large Die Essay on India (147-E12).** Five, from stamp size to 31 x 35mm, incl. Red, Carmine, Red Brown, Brown and Ultramarine, the Carmine on laid paper, few small faults, all appear Fine ..... (Photo Ex) 2,500.00
- 1621 E **3c Washington on Thick Paper, Perforated 12, Safety Underprinting (147-E13a).** Two blocks of four and a pair, blocks of Ultramarine and Orange, pair of Red, original gum, h.r., few faults incl. thin spots, all appear Fine-Very Fine ..... (Photo Ex) 1,000.00
- 1622 E **3c Washington on Thick Paper, Perforated 12, Safety Underprinting, Trial Cancel (147-E13b).** Horizontal pairs in both Scott-listed colors (Dim Red and Dull Orange), original gum, h.r., adherence on back of one stamp of former, otherwise Fine-Very Fine ..... (Photo Ex) 1,800.00
- 1623 E **3c Washington on Thick Paper, Perforated 12, Safety Underprinting Omitted (147-E13c).** Two exhibition pages containing three imprint and plate no. blocks of ten, three blocks of four and two singles, range of colors incl. Ultramarine, Brown, Orange, Dim Red, few faults to be expected, all appear Fine-Very Fine, an interesting and rare group, listed but unpriced in Scott ..... (Photo Ex) E. 1,500-2,000
- 1624 E **6c Lincoln, Large Die Essay on India (148-E4).** Eight mounted on exhibition pages, incl. six die sunk on approx. 71 x 83mm card and showing full die sinkage, two approx. 50 x 51mm on card, range of colors incl. Ultramarine, Yellow, Dull Violet, Dark Yellow Brown, Blue Green, Yellow Brown and Rose Red, few light toned spots, otherwise Very Fine and rare group ..... (Photo Ex) 4,000.00
- 1625 E **6c Lincoln, Large Die Essay on India (148-E6).** Three, two approx. 61 x 75mm showing die sinkage area, last 68 x 143mm showing full die sinkage and "6c/Lincoln" in pencil at top and bottom, incl. Black, Dark Yellow Brown and Red Violet, few toned spots on first, otherwise Very Fine ..... (Photo Ex) 1,650.00
- 1626 E **6c Lincoln, Large Die Essay on India (148-E7, 148-E8).** Showing different states of completeness, eight of former, two of latter, the eight from stamp size to 40 x 48mm, the two approx. 77 x 100mm showing full die sinkage, each different color, few small faults, all appear Fine-Very Fine, interesting group ..... (Photo Ex) 5,200.00
- 1627 E **6c Lincoln, Large Die Essay on India (148-E9).** Six, all showing hair brushed forward, from stamp size to 68 x 79mm, one shows full die sinkage, wide range of shades incl. Violet, Rose Pink, Deep Carmine, Pale Violet Rose, Deep Rose and Brown Rose, few small faults, all appear Fine-Very Fine, interesting group, Scott lists only one color for this essay ..... (Photo Ex) 4,500.00
- 1628 E **6c Lincoln, Large Die Essay on India (148-E11).** Three: one die sunk on 75 x 86mm card, two 98 x 110mm, all show full die sinkage, incl. Pale Rose, Brown and Deep Blue, few light toned spots, otherwise Very Fine and choice ..... (Photo Ex) 1,650.00
- 1629 E **6c Lincoln, Large Die Essay on India (148-E11).** Three, from 26 x 31mm to 32 x 37mm, one on card, colors incl. Brown Rose, Yellow Brown and Rose Carmine, two have small thin spots (one of these small blue ink mark at edge of margin), fresh colors, Fine-Very Fine ..... (Photo Ex) 1,650.00
- 1630 E **6c Lincoln, Vignette Only, Large Die Essay on India (148-E13).** Showing vignette and value label at bottom, 22 x 29mm, on card, fresh and Very Fine, very rare .... 1,500.00



1631

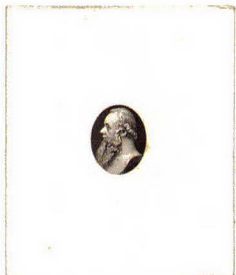

1632



1633EX



1634



1636EX



1635EX



1638EX



1637EX



1642EX



1643



1640EX



1639



12c

Clay

- 1631 E **[7c] Black, Vignette Only, Large Die Essay on India (149-E4).** Die sunk on 150 x 195mm card, showing full die sinkage, untrimmed India, few toned spots, otherwise Very Fine and rare ..... 750.00
- 1632 E **7c Black, Vignette Only, Large Die Essay on White Glazed Paper (149-E5b).** Showing value label at bottom, 65 x 77mm, small thin spot at top left from mount removal, otherwise Very Fine and rare ..... 850.00
- 1633 E **7c Stanton, Large Die Essay on India (149-E6).** Thirteen different colors, eight approx. 69 x 80mm showing full die sinkage, two larger, three approx. 57 x 71mm, colors incl. Orange Red, Gray Green, Gray Black, Black, Orange Brown, Lilac, few small faults, all appear Fine-Very Fine, an interesting and rare group.....**(Photo Ex)** 5,850.00
- 1634 E **10c Deep Blue Green, Die Essay on India of Incomplete Unadopted Design (150-E2).** 60 x 74mm, on card, showing pencil shading lines at bottom, card with some age spots, otherwise Very Fine, very rare..... 2,500.00
- 1635 E **10c Jefferson, Incomplete Die Essay of Unadopted Design (150-E2 var).** Two: Blue Green and Navy Blue, each die sunk on approx. 152 x 225mm card, showing full die sinkage, showing horizontal background shading lines only, few light scuff marks on both, otherwise Very Fine and rare, this variety is unlisted in Scott.....**(Photo Ex)** E. 400-500
- 1636 E **10c Jefferson, Large Die Essay of Unadopted Design (150-E3a).** Five, one stamp size, others from 50 x 57mm to 73 x 89mm, four show full die sinkage, range of colors, four with **horizontal background lines only**, only one of completed unadopted design, few toned spots, otherwise Very Fine and interesting group, Scott Retail as all completed designs.....**(Photo Ex)** 2,250.00
- 1637 E **10c Jefferson, Large Die Essay on India of Unadopted Design (150-E5a).** Two: Black 62 x 75mm on card, Green stamp size (small thin), Fine-Very Fine.....**(Photo Ex)** 1,000.00
- 1638 E **10c Jefferson, Large Die Essay of Unadopted Design on Glazed Paper (150-E5b).** Four, from 39 x 45mm to 62 x 76mm, few trivial faults, all appear Fine-Very Fine .....**(Photo Ex)** 1,700.00
- 1639 E **[12c] Clay, Vignette Only, Large Die Essay on India (151-E5).** Seven: five die sunk on approx. 68 x 82mm card, one die sunk on 76 x 150mm card showing full die sinkage and pencil "12c/Clay" at top and bottom of card, last stamp size, colors incl. Blue Green, Dark Blue, Orange, Brown Orange, Red Violet and Black, few toned spots, otherwise Fine-Very Fine and rare group .....**(Photo Ex)** 3,850.00
- 1640 E **12c Clay, Die Essays (151-E7a, 151-E7c).** Four: incl. three of first, from 36 x 42mm to 70 x 84mm with one showing full die sinkage, last 25 x 32mm, range of colors incl. Green, Deep Orange Brown, Deep Ultramarine, one with water stain, otherwise Fine-Very Fine group .....**(Photo Ex)** 2,400.00



1641



1644

- 1641 E **12c Black, Frame Only, Large Die Essay on White Glazed Paper (151-E10).** 43 x 49mm, with value tablet at bottom, Very Fine and choice, rare ..... 1,250.00
- 1642 E **[15c] Webster, Vignette Only, Large Die Essay on India (152-E3).** Two, each die sunk on approx. 69 x 83mm card, showing full die sinkage, Orange and Red Violet, few toned spots, otherwise Very Fine .....**(Photo Ex)** 1,300.00
- 1643 E **[15c] Black, Vignette Only, Progressive Large Die Essay on India (152-E3 var).** 53 x 63mm, on card, showing significantly incomplete lines of shading on hair, face and neck, few light toned spots, otherwise Very Fine, very rare, unlisted in Scott ..... E. 400-500
- 1644 E **15c Black, Vignette Only, Large Die Essay on White Glazed Paper (152-E4).** 31 x 43mm, showing addition of value at bottom, fresh and Very Fine, rare ..... 1,000.00





1645EX



1646EX



1647



1648



1649EX



1654EX



1653



1650EX



1651EX



1656



1655EX



1657EX

- 1645 E **15c Orange Brown, Large Die Essay on India (152-E5 to 152-E7).** Exhibition page of three items showing progression of the essay, incl. no shading in corners, pencil shading and engraved shading, from 30 x 36mm to 72 x 85mm, last showing full die sinkage, few toned spots, otherwise Fine-Very Fine and interesting group.....(Photo Ex) 2,050.00
- 1646 E **15c Webster, Large Die Essay on India (152-E7).** Three: two approx. 38 x 45mm, last die sunk on 77 x 92mm card showing full die sinkage, incl. Carmine, Blue Green and Red Violet, first has small thin spot, otherwise Fine-Very Fine.....(Photo Ex) 1,650.00
- 1647 E **15c Black, Large Die Essay on India (152-E8).** Shading in corners complete, die sunk on 149 x 197mm card, showing full die sinkage, pencil "*pencil shading for cross hatch on side whiskers*", few toned spots, otherwise Very Fine, very rare ..... 1,000.00
- 1648 E **15c Black, Large Die Essay on India (152-E8).** 29 x 36mm, on card, fresh and Fine, rare ..... 1,000.00
- 1649 E **[24c] Scott, Vignette Only, Large Die Essay on India (153-E3).** Two: first 62 x 77mm on card showing die area and struck in Black, second die sunk on 67 x 83mm card showing full die sinkage and struck in Dark Red Violet, few light toned spots, otherwise Very Fine .....(Photo Ex) 1,000.00
- 1650 E **24c Scott, Large Die Essay on India (153-E4).** Two, each die sunk on approx. 67 x 83mm card and showing full die sinkage, colors incl. Brown Orange and Carmine, fresh and bright colors, Very Fine and choice .....(Photo Ex) 1,100.00
- 1651 E **24c Scott, Large Die Essay on India (153-E4).** Four, from stamp size to 35 x 41mm, three on card, colors incl. Deep Brown, Ultramarine, Green and Dark Red Violet, few toned spots on one, thin spot on off-card example, otherwise Fine, Scott Retail as full large die proofs \$2,200.00, as off-card and cut down \$1,100.00 .....(Photo Ex) E. 300-400

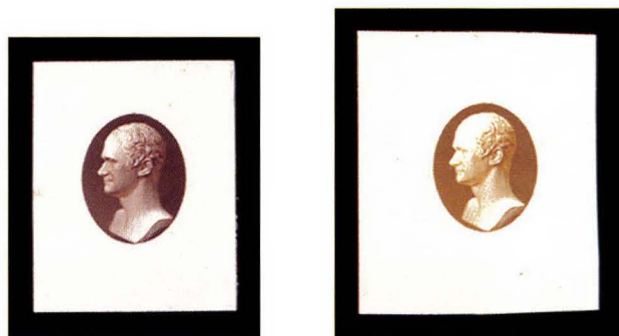

1652EX

- 1652 E **[30c] Hamilton, Vignette Only, Large Die Essay on India (154-E4, 154-E5).** Three of each, all approx. 35 x 41mm and on card, range of colors incl. Orange, Yellow Brown and Dull Blue for first, Red Brown, Ultramarine and Dull Carmine for second, all have fresh and bright colors, one of latter with crease, otherwise Fine-Very Fine and very rare group .....(Photo Ex) 3,600.00
- 1653 E **[30c] Black, Vignette Only, Large Die Essay on India (154-E5).** Die sunk on 148 x 222mm card, showing full die sinkage, few toned spots, otherwise Very Fine and very rare, Black is not listed in Scott, Scott Retail as normal ..... 600.00
- 1654 E **[90c] Perry, Vignette Only, Large Die Essay (155-E3a, 155-E3b, 155-E4).** Four total, incl. two of first in Dark Red Violet and Orange Brown (the latter cut to shape and mounted on card), glazed paper approx. 27 x 33mm, others approx. 61 x 72mm, few toned spots, otherwise Fine-Very Fine and interesting group.....(Photo Ex) 2,000.00
- 1655 E **90c Perry, Large Die Essay on India (155-E5).** Eight, from stamp size to approx. 29 x 36mm, few margins just in, range of colors incl. Brown, Yellow Brown, Ultramarine, Green, Violet, Dark Orange and Orange, few faults, many appear Fine-Very Fine, Scott Retail off-card and cut down \$1,750.00, as full large dies \$4,900.00 .....(Photo Ex) 500.00
- 1656 E **90c Black, Large Die Essay on India (155-E5 var).** Die sunk on approx. 90 x 112mm card, showing full die sinkage, rope above vignette unfinished and with **pencil drawing of rope** at bottom, Very Fine and choice, unlisted in Scott or Brazer ..... E. 500-750
- 1657 E **1c-30c Bank Notes, Continental Bank Note Co. Experimental Ink and Paper Essays (156-E2, 158-E1, 158-E2, 165-E1, 178-E1).** Twelve 1c, sixteen 3c, two 2c and two 30c, range of papers and inks, incl. chemical papers, pink laid and various surface papers, one imperforate, others perforated, few faults, all appear Very Good-Very Fine, an interesting group .....(Photo Ex) 4,500.00





1658

- 1658 ☒ **5c Blue on Chemical Paper, Experimental Essay (179-E4).** Tied by "Boston Mass. May 21, 1888" postmark on cover **to Weisbaden, Germany and forwarded to Hamburg**, light strike of "Boston Mass. Paid All Direct May 22, 1888" cds, Weisbaden and Hamburg backstamps, missing top flap, tear at top of cover from file fold well clear of essay

VERY FINE. THIS IS THE ONLY KNOWN COVER BEARING A 5-CENT TAYLOR EXPERIMENTAL STAMP ON CHEMICAL PAPER.

A wonderful showpiece..... E. 1,000-1,500



- 1659 E **5c Blue, Experimental Ink and Paper Essays (179-E4).** Four, incl. Pink Laid paper, Yellow paper and two chemical papers, some faults to be expected from these fragile papers, most appear Fine-Very Fine.....(Photo Ex) 1,200.00
- 1660 E **1c Franklin, Continental Die Essay on Proof Paper (182-E4b).** Five, including all Scott-listed colors, from 35 x 35mm to 37 x 42mm, bright colors, few thin spots, otherwise Fine-Very Fine, attractive set.....(Photo Ex) 1,750.00
- 1661 E **1c Franklin, Continental Die Essay on White Glazed Paper (182-E4c).** Three: two approx. 34 x 38mm, one 58 x 57mm, incl. Black, Blue and Scarlet, Fine-Very Fine.....(Photo Ex) 1,725.00
- 1662 E **3c Washington, Continental Die Essay on Proof Paper (184-E10b).** Three, incl. Dull Green, Dull Brown and Dull Red, from 30 x 37mm, light transparency at top from hinge, otherwise Fine-Very Fine.....(Photo Ex) 1,050.00



- 1663 E **3c Washington, Continental Die Essay on White Glazed Paper (184-E10c).** Complete set of all four Scott-listed colors, from 42 x 48mm to 63 x 74mm, **one signed "G. Downs"** (frame engraver), Black has small tear at bottom left, otherwise Fine-Very Fine set..... (Photo Ex) 2,000.00
- 1664 E **3c Liberty, Continental Die Essay on India (184-E11a).** Two: one stamp size on card (Scarlet), one 54 x 71mm on card (Green), both have deep rich colors, Very Fine and choice, Scott catalogue notes that "all known examples have reduced margins", the Green example should be considered a true condition rarity ..... (Photo Ex) 700.00
- 1665 E **3c Liberty, Continental Die Essay on Proof Paper (184-E11d).** Six, incl. Brown, Dull Scarlet, Brown Red, Dull Blue, Black and Green, most approx. 33 x 40mm, few small thin spots, otherwise Fine-Very Fine group..... (Photo Ex) 2,100.00
- 1666 E **3c Liberty, Continental Die Essay on White Glazed Paper (184-E11c).** Complete set of four Scott-listed colors, from 31 x 39mm to 65 x 77mm, tiny thin spots, otherwise Fine-Very Fine set ..... (Photo Ex) 2,000.00
- 1667 E **3c Washington, Continental Essays (184-E12a, 184-E12d, 184-E12g).** One each of the two Die essays, three of plate essay, rich colors, Brown of first, Gray and Red Brown (2) of second, Green of last, all appear Fine-Very Fine ..... (Photo Ex) 1,275.00
- 1668 E **3c Black, Continental Die Essay on India (184-E13a).** Die sunk on 87 x 101mm card, showing full die sinkage, small toned spots at left, otherwise Very Fine ..... 650.00
- 1669 E **3c Blue, Continental Die Essay on White Glazed Paper (184-E14b).** 28 x 34mm, rich color, fresh and Very Fine..... 500.00
- 1670 E **3c Washington, Die Essay on Proof Paper (184-E14c).** Six, from stamp size to 40 x 41mm, incl. Dull Scarlet, Brown Red, Red Brown, Black, Green and Brown, few small thin spots, otherwise Fine-Very Fine..... (Photo Ex) 1,800.00





- 1671 E    **3c Green, Indian Maiden, Continental Die Essay on India (185-E15).** Stamp size and mounted on card, card signed "Chas. Skinner" and "Jos. Claxton" (engraver and designer respectively), rich color, Very Fine, ex Hackett, Scott Retail for unsigned hybrid ..... 900.00
- 1672 E    **3c Indian Maiden, Continental Die Essay on India (184-E15a).** Two, first is Green stamp size on card, second is Black mounted on 60 x 71mm India on card, Fine-Very Fine ..... (Photo Ex) 1,800.00
- 1673 E    **3c Indian Maiden, Continental Die Essay on Proof Paper (184-E15b).** Four, incl. Green, Dull Scarlet, Dull Brown and Dull Blue Green, each approx. 30 x 36mm, each shows interesting die crack at top, Very Fine group..... (Photo Ex) 2,000.00
- 1674 E    **3c Black Brown, Continental Die Essay on White Glazed Paper (184-E15c).** 32 x 38mm, rich color, small thin spot at top, otherwise Very Fine ..... 850.00
- 1675 E    **3c Indian Maiden, Continental Die Essay on India (184-E16).** Showing corrected spelling of "POSTAGE", two: one cut close (Carmine), other 33 x 40mm (Brown), few toned spots on former, otherwise Fine-Very Fine..... (Photo Ex) 2,500.00
- 1676 E    **30c Hamilton, Continental Die Essay on Proof Paper (190-E3a).** Four, incl. Gray Black, Dull Green, Dull Brown and Dull Red, approx. 30 x 35mm, fresh colors, few light translucencies and thin specks, otherwise Fine-Very Fine, rare group ..... (Photo Ex) 2,000.00
- 1677 E    **1c Black, Frame Only, Die Essay on White Glazed Paper (206-E1a).** 36 x 44mm, thin spot at top right from mount removal, otherwise Very Fine ..... 1,000.00
- 1678 E    **1c Frame Only, Die Essay on Surface-Tinted Glazed Paper (206-E1b).** Two: incl. Black on Orange and Green on Buff, stamp size, few thin spots, otherwise Very Fine..... (Photo Ex) 1,200.00
- 1679 E    **1c Carmine & Buff, Die Essay on Blue Surface-Tinted Glazed Paper (206-E2).** Cut close, small thin spot, otherwise Very Fine ..... 800.00



- 1680 E [1c] Lincoln, Vignette Only, Die Essay on White Ivory (206-E5). Complete set of all five Scott-listed colors with additional Dark Yellowish Brown, from 47 x 50mm to 50 x 62mm except extra 80 x 114mm, small thin spot, otherwise Very Fine and rare complete set, also incl. vignette used on small patriotic card.....(Photo Ex) 2,400.00
- 1681 E 3c Unadopted Frame, Die Essays (207-E1a to 207-1c). One of each, from 32 x 36mm to 46 x 60mm, incl. Yellow Brown, Black and Black on Orange respectively, latter small corner crease, otherwise Fine-Very Fine.....(Photo Ex) 1,900.00
- 1682 E 3c Carmine & Buff, Die Essay on Blue Surface-Tinted Glazed Paper (207-E2). Cut close, rich color, Very Fine and choice..... 650.00
- 1683 E 10c Green, Die Essay on India, No Horizontal Lines (209-E1). 26 x 33mm, on card, bright color, fresh and Very Fine, Green is unlisted in Scott, Scott Retail as normal Blue .....750.00
- 1684 E 10c Unadopted Frame, Die Essay on Thick White Card, Horizontal Lines (209-E2a). Two, incl. Blue and Red, approx. 25 x 30mm, fresh colors, Very Fine.....(Photo Ex) 1,300.00
- 1685 E 10c Black, Unadopted Frame, Die Essay on White Glazed Paper (209-E2c). 30 x 36mm, bright paper, Very Fine and choice..... 700.00
- 1686 E 10c Peace, Die Essays on Surface-Tinted Glazed Paper (209-E3a, 209-E3b). Four total including all Scott-listed colors, cut close, one just in at corner, small thin spots, otherwise Fine-Very Fine and rare complete set.....(Photo Ex) 2,600.00
- 1687 E [10c] Franklin, Vignette Only, Die Essay on India (209-E4a). Four, from 35 x 35mm, incl. Red Brown on Blue Ground, Green, Blue and Dim Orange, latter signed by engraver "A. Sealey" (translucency at top), the Green small piece out at top, otherwise Fine-Very Fine.....(Photo Ex) 2,000.00





1688EX

- 1688 E [10c] Franklin, Vignette Only, Die Essay on Glazed Paper (209-E4b). Two, approx. 58 x 74mm showing full die sinkage and die No. reversed at top, incl. Dim Orange and Dim Scarlet, both signed by engraver "A. Sealey" at bottom, latter small thin spot, otherwise Very Fine .....(Photo Ex) 1,400.00

- 1689 E [10c] Washington, Vignette Only, Die Essay on India (209-E6a). Four, approx. 33 x 33mm, three on card, colors incl. Brown Orange, Red Violet, Brown and Black, latter signed by engraver "Burt", Fine-Very Fine and rare group .....(Photo Ex) 2,000.00



1689EX



1690EX

- 1690 E [10c] Washington, Vignette Only, Die Essay on White Ivory Paper (209-E6b). Three, approx. 60 x 67mm, showing full die sinkage and die Nos. reversed at top, colors incl. Scarlet, Dull Carmine and Dull Brown, two have thins, all appear Very Fine.....(Photo Ex) 2,100.00



1691EX



1692EX

- 1691 E田 **2c, 3c Continental Bank Note, Experimental Papers and Cancels (207-E, 210-E).** Top margin imprint block of eight and block of four of 3c, four blocks of four of 2c, former with experimental pen cancels, latter each on different paper incl. horizontally and vertically laid, honeycomb and vertical wavy-lines watermarks, few small faults, all appear Fine-Very Fine, an interesting and rare group .....(Photo Ex) E. 400-500
- 1692 E [4c] **Jackson, Vignette Only, Die Essay on India (211-E3).** Two, both approx. 68 x 73mm, both show full die sinkage, colors incl. Green and Red Brown, former few light age spots, otherwise Very Fine, rare .....(Photo Ex) 2,000.00



1693

- 1693 E **4c Gray Black, Large Die Essay on India (211-E5).** 63 x 68mm, on card, showing part of die sinkage, showing pencil sketch of bust for a pedestal, pencil "unfinished" at bottom right, few age spots, small scuff mark and thin spot at bottom  
VERY FINE APPEARANCE. LISTED IN BRAZER AS UNIQUE. A WONDERFUL AMERICAN BANK NOTE CO. ESSAY.  
Highly exhibitable ..... 1,500.00





1694EX



1695EX



1696EX



1697EX

- 1694 P **1c-90c 1870-71 Issue, Large Die Proofs on India (145P1-149P1, 151P1-155P1).** Each die sunk on card, from 90 x 103mm to 143 x 215mm, each showing full die sinkage, 90c with National Bank Note Co. embossed seal, Very Fine and choice.....**(Photo Ex)** 2,400.00
- 1695 P **1c-24c 1870-71 Issue, Large Die Proofs on India (145P1-147P1, 151P1, 153P1).** Incl. two of 2c, from 66 x 80mm to 141 x 213mm, each showing full die sinkage, 1c, 3c and 12c with National Bank Note Co. embossed seal, few light toned spots, otherwise Very Fine ..... **(Photo Ex)** 1,500.00
- 1696 TC **1c Franklin, Large Die Trial Color Proof on India (145TC1).** Nine different, from 26 x 32mm (3) to 73 x 89mm, three show full die sinkage, range of colors incl. Green, Black (hybrid) and Scarlet (die sinkage), Red Brown, Violet, Brown Yellow, Deep Carmine, Yellow Orange and Black Blue, few colors not listed in Scott, few small faults, all appear Fine-Very Fine, rare group .....**(Photo Ex)** 5,800.00
- 1697 TC **10c Jefferson, Large Die Trial Color Proof on India (150TC1).** Eight neatly arranged on exhibition page, from cut close to 64 x 78mm, most on card, one shows full die sinkage, range of colors incl. Brown Orange, Carmine, Dull Red, Dull Pale Blue, Yellow Brown, Ultramarine, Blue and Blue Green, few faults to be expected, a Fine-Very Fine and interesting group .....**(Photo Ex)** 4,400.00

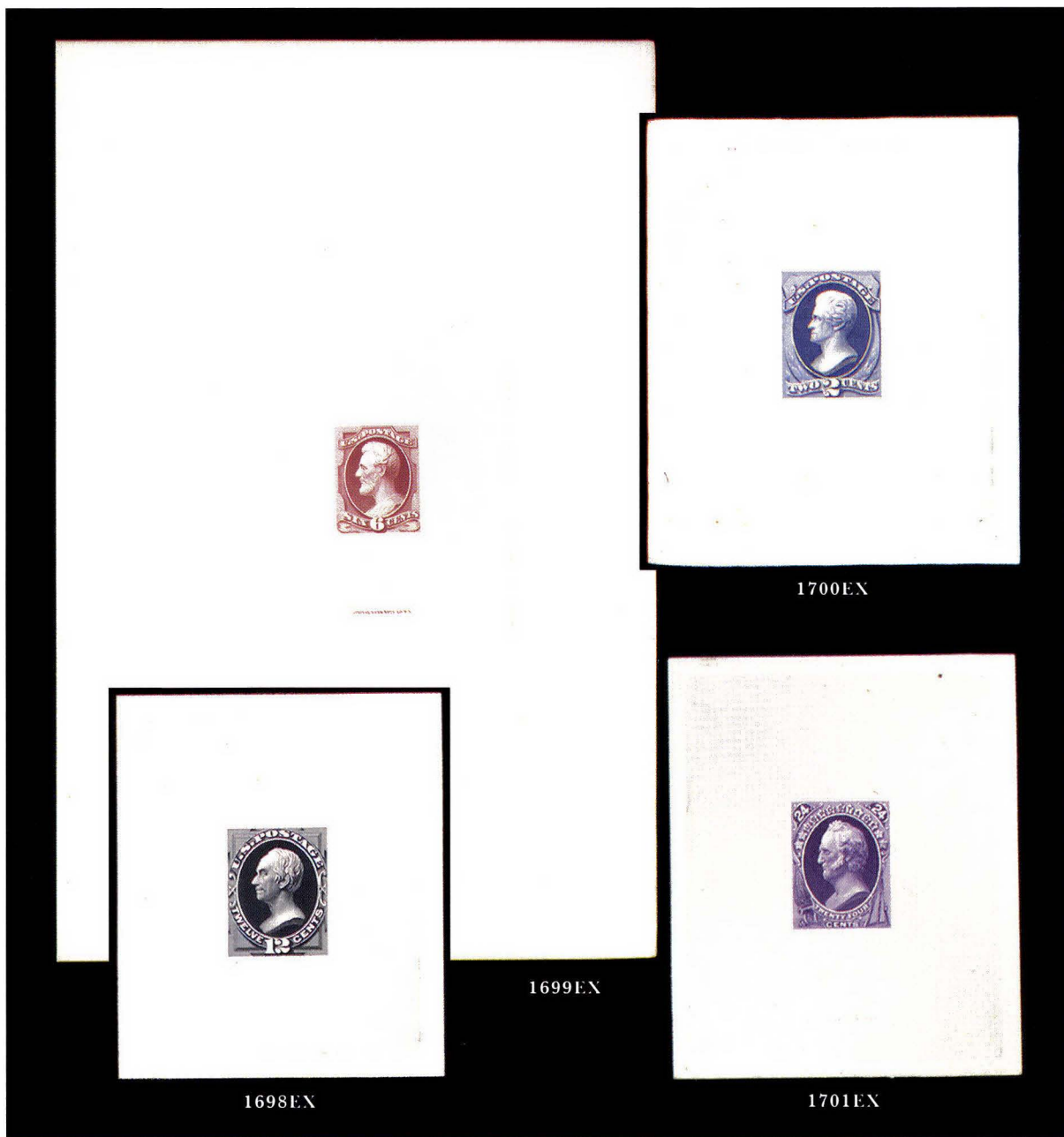

- 1698 TC **12c Clay, Large Die Trial Color Proof on India (151TC1).** Ten neatly arranged on exhibition page, from 30 x 35mm to 65 x 76mm, most on card, one shows full die sinkage, range of colors incl. Orange Brown, Black, (full die sinkage), Ultramarine, Light Blue, Green, Carmine, Blue, Brown Red, Red Orange and Dull Red, all have rich color, few small faults, all appear Fine-Very Fine, interesting and rare group ..... (Photo Ex) 5,500.00
- 1699 P **1c-7c 1873-79 Issue, Large Die Proofs on India (156P1, 183P1, 159P1, 160P1).** Each die sunk on approx. 142 x 213mm card, showing full die sinkage, 2c, 6c and 7c with imprint, fresh and bright colors, Very Fine and choice ..... (Photo Ex) 1,750.00
- 1700 TC **2c Jackson, Large Die Trial Color Proof on India (157TC1).** Four, from 51 x 58mm to 74 x 88mm, on card, two show full die sinkage (Black hybrid and Dull Gray Blue), other colors incl. Rose Pink, Deep Rose Pink and Black, all are fresh and Very Fine, also incl. block of four of trial color plate proof on India in Black (on card) ..... (Photo Ex) 2,280.00
- 1701 P **24c Violet, Large Die Proof on India (164P1).** Three, each 70 x 85mm or larger, each shows full die sinkage and imprint at bottom, range of shades (different from listed trial colors), few light age spots, otherwise Very Fine and interesting group ..... (Photo Ex) 1,200.00



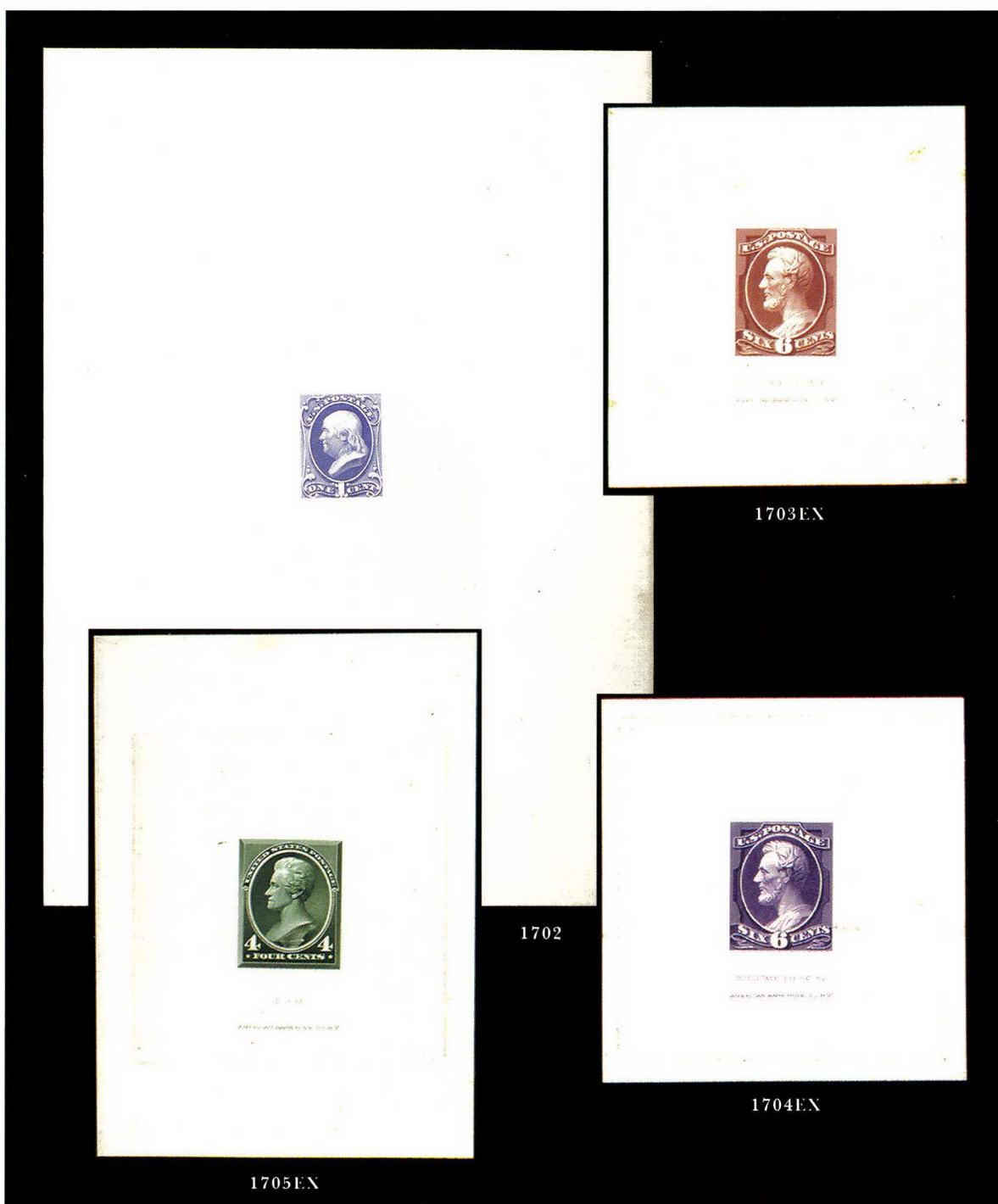

- 1702 P **1c Blue, Large Die Proof on India (206P1).** Die sunk on 149 x 209mm card, showing full die sinkage, fresh and bright color, Very Fine and choice..... 350.00
- 1703 P **6c Rose, Large Die Proof on India (208P1).** Two, one with and one without imprint, each die sunk on approx. 70 x 74mm card, showing full die sinkage, both are Very Fine ..... (Photo Ex) 1,500.00
- 1704 TC **6c Lincoln, Large Die Trial Color Proof on India (208TC1).** Three, each die sunk on approx. 70 x 74mm card, showing full die sinkage, colors incl. Dark Violet, Chestnut Brown and Orange Vermilion, all have deep rich colors, all are Very Fine and choice .... (Photo Ex) 1,800.00
- 1705 P **2c-4c American Bank Note Co., Large Die Proofs on India (207P1/215P1).** Nine total, from 74 x 102mm to 143 x 202mm, all showing full die sinkage, incl. Nos. 207, 210, 211, 213 (3), 214 (2, one with "Vermilion" in pencil and "Duplicate A.D.H. June 4/89" in pen), 215, all are fresh and Very Fine..... (Photo Ex) 3,600.00

- 1706 P **2c Red Brown, Large Die Proof on India (210P1).** 76 x 121mm, showing full die sinkage, signed by engravers at bottom "Ronaldson" and "Alfred", few light age spots, otherwise Fine, Scott Retail for unsigned ..... 375.00



1706

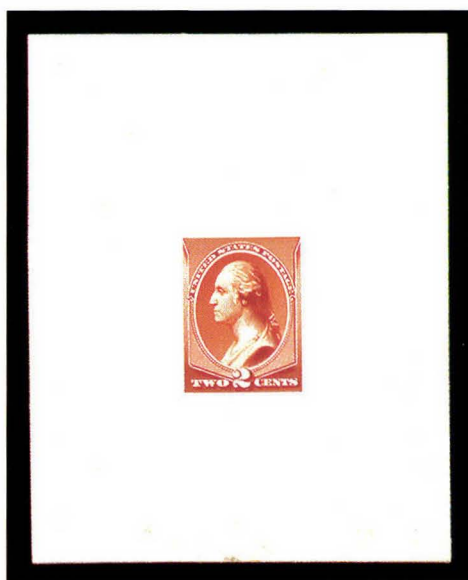

1707EX

- 1707 TC **2c Washington, Large Die Trial Color Proof on India (210TC1).** Five, from 47 x 53mm to 145 x 193mm, three show full die sinkage, two others on card, different colors incl. Olive Green, Olive Brown, Black, Pink and Deep Dull Orange, few small faults, all appear Fine-Very Fine..... (Photo Ex) 3,000.00

- 1708 TC **4c Jackson, Large Die Trial Color Proof on India (211TC1).** Two: first in Black 70 x 75mm, second in Brown 76 x 105mm, both show full die sinkage, deep color, both are Very Fine ..... (Photo Ex) 1,200.00



1708EX



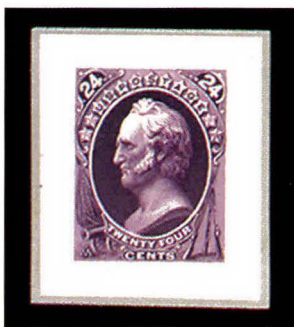

1709EX

- 1709 P **1c-24c 1870-81 Bank Notes, Small Die Proofs on India (145P2, 157P2/208P2).** Incl. 157P2, 158P2, 160P2, 164P2, 183P2 and 208P2 (two), each on original gray card backing, 2c Vermilion some toning, otherwise Fine-Very Fine group .....**(Photo Ex)** 1,565.00

- 1710 P **1c-3c 1881-83 Issues, Small Die Proofs on India (206P2, 207P2, 210P2).** Each on original gray card backing, last slightly toned, otherwise Very Fine .....**(Photo Ex)** 570.00

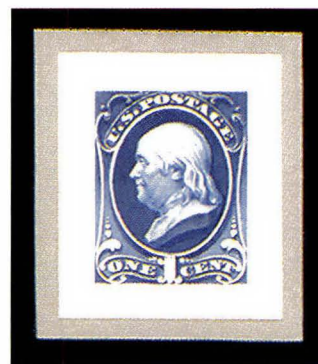

1710EX



1711EX

- 1711 P **1c-90c 1887-88 Issue, Small Die Proofs on India (213P2-218P2).** Each on large original gray card backing, all are fresh and Very Fine .. .....**(Photo Ex)** 1,330.00

- 1712 TC **7c Stanton, "Goodall" Small Die Trial Color Proofs on India (160TC2).** Complete set of the five colors, Dull Red mounted on card, two have small thin spots, otherwise Fine-Very Fine .....**(Photo Ex)** 1,500.00



1712EX

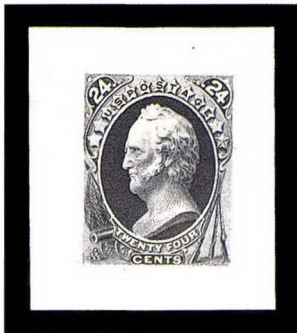

1713EX

1713 TC **24c Scott, "Goodall" Small Die Trial Color Proofs (164TC2).** Complete set, one has small thin spot, otherwise Very Fine set.....  
.....(Photo Ex) 1,500.00

1714 TC **30c Hamilton, "Goodall" Small Die Trial Color Proofs on India (165TC2).** Complete set, fresh and Fine-Very Fine .....(Photo Ex) 1,500.00

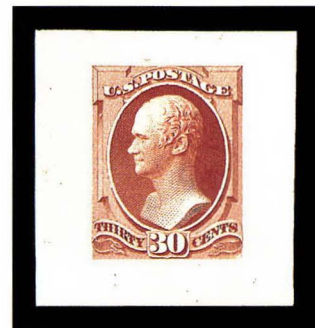

1714EX

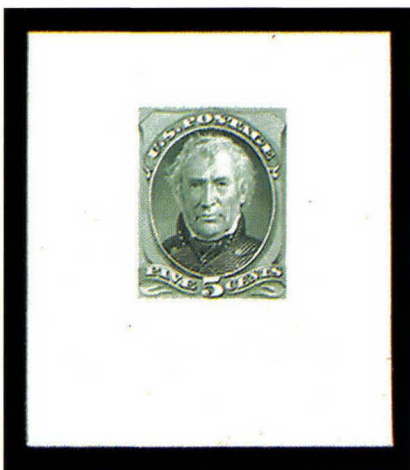

1715EX

1715 TC **5c Taylor, "Goodall" Small Die Trial Color Proofs (167TC2).** Complete set, each mounted on 51 x 55mm card, one slightly toned, otherwise Fine-Very Fine .....(Photo Ex) 1,000.00



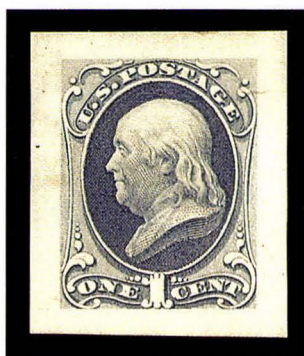

1716

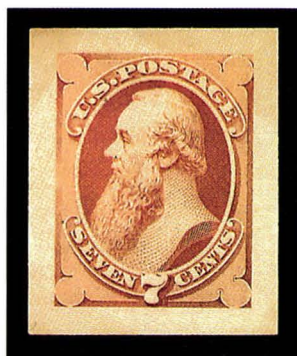

1717

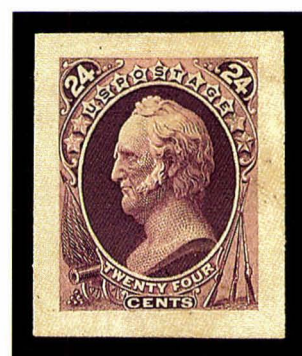

1718

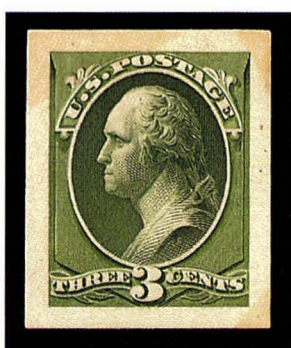

1719

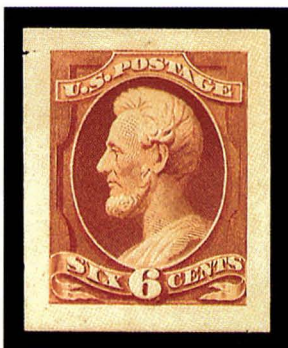

1720

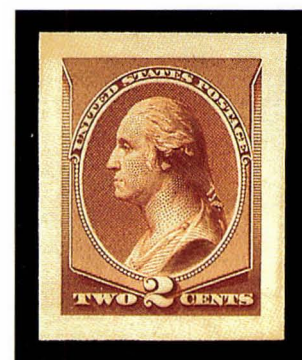

1721

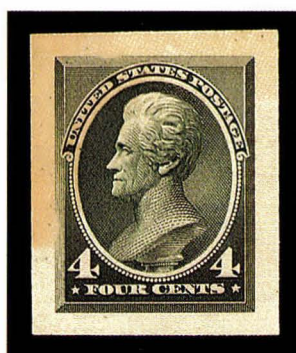

1722

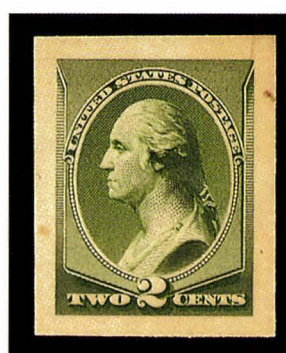

1723

- 1716 P **1c Ultramarine, Panama-Pacific Small Die Proof on Wove (145P2a).** Bright color, Very Fine and very rare.....700.00
- 1717 P **7c Orange Vermilion, Panama-Pacific Small Die Proof on Wove (160P2a).** Bright color (slightly oxidized), faint toning to paper at top left, otherwise Fine, very rare, undercatalogued in Scott .....750.00
- 1718 P **24c Violet, Panama-Pacific Small Die Proof on Wove (164P2a).** Deep rich color, small thin spot, otherwise Very Fine, very rare, undercatalogued in Scott .....750.00
- 1719 P **3c Blue Green, Panama-Pacific Small Die Proof on Wove (207P2a).** Bright color, some light toning, otherwise Very Fine, very rare, undercatalogued in Scott .....750.00
- 1720 P **6c Rose, Panama-Pacific Small Die Proof on Wove (208P2a).** Fresh and bright color, small tear at top left, otherwise Fine, very rare, undercatalogued in Scott .....750.00
- 1721 P **2c Red Brown, Panama-Pacific Small Die Proof on Wove (210P2a).** Fresh and bright color, Extremely Fine and choice, very rare, undercatalogued in Scott.....750.00
- 1722 P **4c Green, Panama-Pacific Small Die Proof on Wove (211P2a).** Rich color, some slight toning at left, otherwise Very Fine, very rare, undercatalogued in Scott .....750.00
- 1723 P **2c Green, Panama-Pacific Small Die Proof on Wove (213P2a).** Bright color, two toned spots, otherwise Very Fine, very rare, undercatalogued in Scott.....750.00





1724



1725EX



1726EX



1727EX

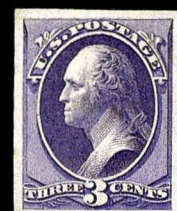

1728EX

- 1724 P 1c Ultramarine, Plate Proof on India (145P3). Top right corner margin imprint and plate no. block of 30, large margins, remarkably fresh, a Very Fine-Extremely Fine multiple..... 755.00
- 1725 P 1c Ultramarine, Plate Proof on India (145P3). Five blocks of four and a block of eight showing plate no. and part imprint, one block on card, all have ample to large margins, few faults incl. corner creases, all appear Very Fine.....(Photo Ex) 630.00
- 1726 P 2c Red Brown, Plate Proof on India (146P3). Imprint and plate no. block of eight and four blocks of four incl. one bottom arrow, the plate block on card, large margins, deep rich color, one block of four tear at top, otherwise Very Fine.....(Photo Ex) 745.00
- 1727 P 3c Green, Plate Proof on India (147P3). Two multiples: first is top margin imprint and plate no. block of twelve (on card), second is top straddle-pane margin block of sixteen with imprint and plate no. at left and plate no. from right pane, large margins, split and rejoined vertically between fourth and fifth rows, appears Very Fine.....(Photo Ex) 890.00
- 1728 TC 3c Washington, Trial Color Plate Proof on India (147TC3). Eleven arranged on exhibition page, huge range of colors and shades incl. Brown, Orange Brown, Violet Brown, Dark Brown, Red Brown, Bistre, Orange, Dark Red, Ultramarine, Dull Red Violet, Dull Violet, few faults to be expected all appear Fine-Very Fine, an interesting group .....(Photo Ex) 1,375.00





1729EX



1730EX

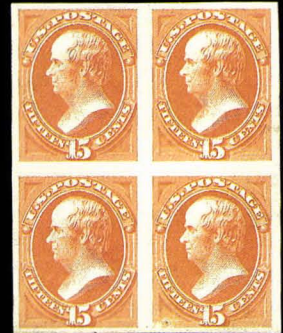

1734EX



1731EX



1732EX



1733



1735EX



- 1729 P 6c Carmine, Plate Proof on India (148P3). Two singles, four blocks of four (one top right corner margin), top imprint and plate no. strip of eight and bottom imprint and plate no. block of twelve, on exhibition pages, all have large margins, wide range of shades identified by Finkelburg, few small faults, all appear Very Fine, an interesting group ..... (Photo Ex) 2,195.00
- 1730 P 7c Vermilion, Plate Proof on India (149P3). Three blocks of four, pair of matching top and bottom margin imprint and plate no. 33 blocks of twelve and top right corner margin imprint and plate no. block of twenty, one block of four with unusual paper mesh, few small faults, all appear Very Fine..... (Photo Ex) 1,430.00
- 1731 P 10c Brown, Plate Proof on India (150P3). Three imprint and plate no. blocks of twelve and one of fourteen, also block of six, three blocks of four, strip of seven and single, range of shades, few on card, few small faults, all appear Very Fine and choice ..... (Photo Ex) 4,300.00
- 1732 P 12c Violet, Plate Proof on India (151P3). Top margin imprint and plate no. block of 40, large margins, trivial flaws, Very Fine-Extremely Fine appearance, also incl. three blocks of four, block of eight and two singles in various shades ..... (Photo Ex) 1,007.00
- 1733 P 15c Orange, Plate Proof on India (152P3). Top left corner margin imprint and plate no. block of 30, large margins, brilliant color, translucency at top from mount, otherwise Very Fine-Extremely Fine and impressive multiple..... 985.00
- 1734 P 15c Orange, Plate Proofs on India, Card (152P3, 152P4). Three blocks of four on India, two singles on card in different shades (Brown and Yellow), large margins, few small faults, all appear Very Fine, interesting and unusual group, Scott does not list P4's or TC's for the 15c, the two on card may be unlisted varieties or color changelings, Scott Retail as normal India ..... (Photo Ex) 465.00
- 1735 P 24c Purple, Plate Proof on India (153P3). Five singles, block of four, bottom margin imprint and plate no. blocks of twelve and fourteen, shades, block of four on card, few small faults, all appear Fine-Very Fine ..... (Photo Ex) 1,445.00



1736

- 1736 P 30c Black, Plate Proof on India (154P3). Top right corner sheet margin imprint and plate no. half pane of 50, large margins, few small faults incl. translucencies from hinges and small tear in margin, Very Fine appearance, a rare and attractive half pane ..... 2,340.00





1737



1738EX



1739EX



1740EX



1741EX



1742EX



1743EX

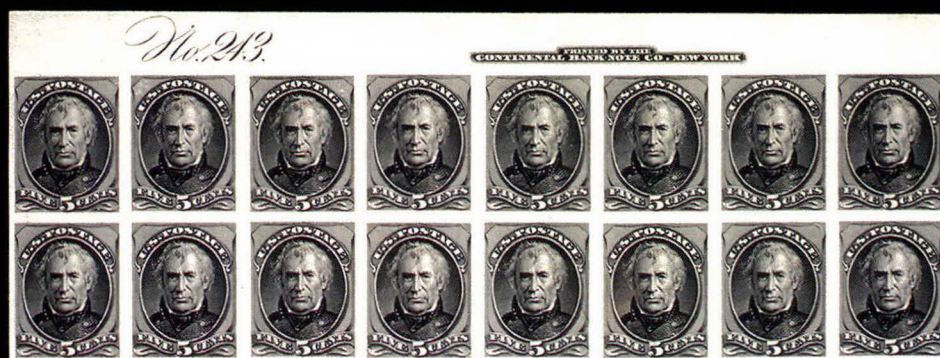

1744EX



- 1737 P# **90c Carmine, Plate Proof on India (155P3).** Bottom margin imprint and plate no. block of twelve, large margins, bright color, Very Fine and choice ..... 800.00
- 1738 P# **90c Carmine, Plate Proof on India (155P3).** Three blocks of four, each different shade, identified by Finkelburg as Carmine, Dark Carmine and Violet Carmine, large margins, one on card, one has light crease and water stain, otherwise Very Fine.....(Photo Ex) 585.00
- 1739 P# **1c Ultramarine, Plate Proof on India (156P3).** Two blocks of four and bottom margin imprint and plate no. block of fourteen, plate block and one other on card, off-card block small thin spot at top, otherwise Very Fine .....(Photo Ex) 1,650.00
- 1740 P# **2c Brown, Vermilion, Plate Proofs on India, Card (157P3, 157P4, 183P3, 183P4).** Four exhibition pages of mostly blocks, incl. three bottom margin imprint and plate no. blocks of fourteen and four blocks of four of No. 157P3, few small faults, all appear Fine-Very Fine.....(Photo Ex) 2,810.00
- 1741 TC **3c Washington, Trial Color Proofs (158TC1, 158TC3).** First hybrid in Black die sunk on 74 x 88mm card showing full die sinkage, plate proofs on India incl. imprint and plate no. blocks of fourteen and sixteen in Black, top margin part imprint block of four and three pairs in Orange, Green and Blue, few faults, most all appear Fine-Very Fine, Scott catalogue does not list plate proofs for No. 158, the part imprint on the block of four confirms this as a Continental printing .....(Photo Ex) E. 400-500
- 1742 TC **3c-90cm 1873-75 Designs, Atlanta Trial Color Proofs (158TC/166TC).** Incl. complete sets of 3c, 12c, 15c, 24c, 30c and 90c, four of 7c incl. block of four of Blue, all are fresh and Very Fine.....(Photo Ex) 1,580.00
- 1743 P **6c-90c 1873 Issue, Plate Proofs, Trial Color Proofs (159TC1/166P4).** Seven exhibition pages, incl. 6c three blocks of four with two P3's and TC3, also TC1 in Dark Brown Rose and two hybrid large die trial color proofs, 12c three blocks of four on card or India (P3, P4), blocks of four on India or Card for 15c, 24c, 30c and 90c, few small faults, all appear Fine-Very Fine, an interesting group .....(Photo Ex) 5,547.00
- 1744 TC **5c Black, Trial Color Plate Proof on Card (179TC4).** Matching set of top and bottom margin imprint and plate no. 243 blocks of sixteen, full to large margins, creases in selva of both confirms that this is printed directly on card, both appear Very Fine, unlisted in Scott on Card, Scott Retail on India as blocks of four ... (Photo Ex) 1,000.00



1745EX

- 1745 P# **1c-30c 1879-82 Bank Note Issues, Plate Proofs on India (165P3/209P3).** Seven exhibition pages of mostly blocks, incl. imprint and plate no. blocks of twelve on India for Nos. 182, 183, (2), 207, 209 and 165, also incl. few singles and multiples printed directly on card (P4's), few faults to be expected, most all appear Fine-Very Fine .....(Photo Ex) 5,575.00



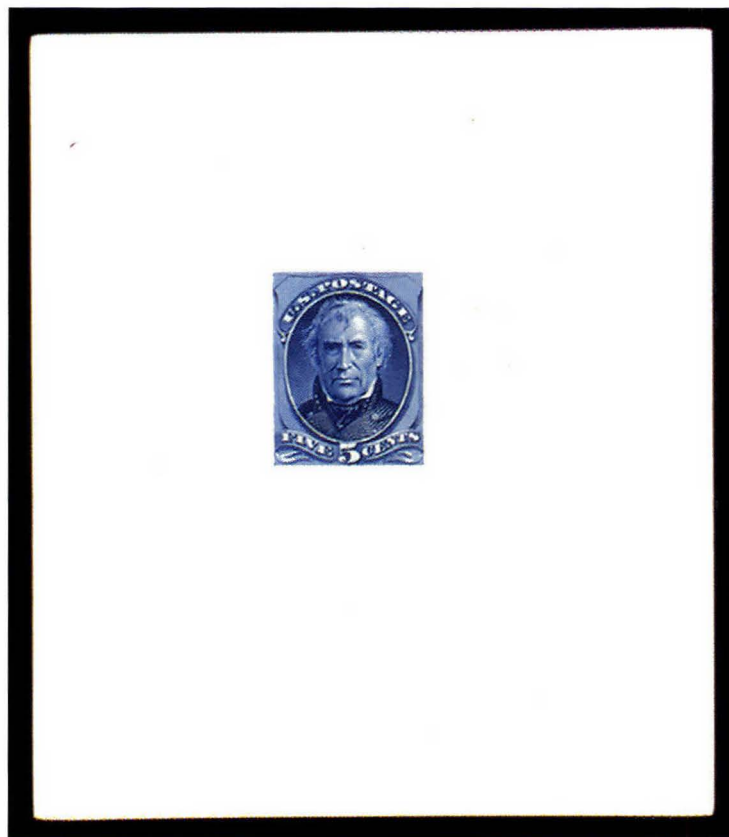

1746EX

1746 P, TC **5c Taylor, Plate Proofs, Trial Color Proofs (179TC1/185P4)**. Six exhibition pages of interesting items, incl. 150 x 201mm large die proof of Zachary Taylor, 185P1, 185P2, 185P3 imprint and plate no. block of twelve, set of Atlanta Trial Color Proofs, three Large Die Trial Color Proofs incl. 179TC1 in Black and Scarlet, third is hybrid in black, the latter and 185P1 show full die sinkage, few trivial faults to be expected, all appear Fine-Very Fine.....(Photo Ex) 4,820.00



1747EX

1747 P **1c-90c 1881-88 Bank Note Issues, Plate Proofs on India, Card (205P4/218P4)**. Nineteen exhibition pages of singles and blocks, incl. imprint and plate no. blocks of twelve on India for Nos. 206, 207 and 210, range of interesting items incl. few perforated India, range of blocks, shades, few different papers incl. No. 210 on Bond, trial color plate proofs for 2c (before "Sample" and "Sample A" overprints), some faults to be expected, most are Fine-Very Fine, a fascinating group, Scott Retail over...(Photo Ex) 11,000.00



- 1748 TC **10c Orange Brown, Green, Re-Engraved, Trial Color Plate Proof on Card (209TC4).** Large margins deep rich color, fresh and Very Fine, unlisted in Scott ..... E. 400-500
- 1749 P **2c 1890 Issue, Imperforate (219DPe, 220Pd).** Three blocks of four and four pairs on exhibition page, range of shades incl. Lake, Dark Lake, Carmine, Deep Carmine, Dark Carmine, Deep Orange Red and Deep Red Orange, all have large margins, original gum, h.r., few small faults, all appear Very Fine, interesting group .....(Photo Ex) 1,100.00
- 1750 TC **6c 1890 Issue, Trial Color Plate Proof on Wove (224TC).** Three blocks of four and four pairs, colors incl. Yellow, Olive Green, Slate Green, Red Orange, Violet Black, Brown Olive and Orange Red, all have large margins, original gum, h.r., few faults, all appear Very Fine, only one sheet of 100 was produced in each color .....(Photo Ex) 2,400.00
- 1751 **5c Taylor (179, 185).** Eight unused, ten used and two covers, four unused of each, range of cancels, covers incl. Fla. to London and NYFM cancel on folded letter to France, few small faults, a Fine-Very Fine and interesting group .....*Not illustrated* E. 500-750
- 1752 S **2c Red Brown, Specimen Overprint Ty. B (146SB).** Original gum, h.r., bright color, fresh and Very Fine, listed in Scott catalogue as Ty. A overprint (\$600.00), this 15mm long Ty. B overprint is unlisted .....*Not illustrated* E. 300-400
- 1753 S **1c-90c 1879-83 Bank Note Issues, Specimen Overprint Ty. D (189SD/211SD).** Complete for all Scott-listed nos. incl. 191SDa, mostly original gum, h.r., few faults, most appear Fine-Very Fine .....(Photo Ex) 920.00
- 1754 S **1c-90c Bank Note Issues, "Sample" and "Sample A" Overprints.** Comprehensive collection on seven exhibition pages, incl. singles, pairs, imprint and plate no. strips and blocks, also several examples of the trial colors without overprints incl. No. 205 imprint and plate no. block of twelve without overprint, 189S block of four without overprint, few other interesting varieties, few faults to be expected, overall Fine-Very Fine, a very rare and fascinating group.....*Not illustrated* 9,465.00

END OF SALE — THANK YOU



Bid.

Buy.

Sell.

Explore.

Learn.

[www.siegelauctions.com](http://www.siegelauctions.com)

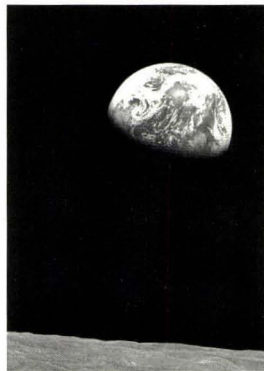

America's premier stamp auctioneer... past, present and future.

*Robert A. Siegel*  
AUCTION GALLERIES, INC.







**PRICES REALIZED FOR SALE 816---9/29/1999**  
**The Falk Finkelburg Collection of U.S. Essays & Proofs**

Robert A. Siegel Auction Galleries, Inc.  
60 East 56th Street, 4th Floor, New York, NY 10022  
Tel (212) 753-6421 Fax (212) 753-6429

Lot#	Realized	Lot#	Realized	Lot#	Realized	Lot#	Realized	Lot#	Realized	Lot#	Realized	Lot#	Realized	Lot#	Realized
1001	2,700	1044	1,600	1087	6,000	1130	3,000	1181	7,000	1224	1,500	1267	10,000	1310	2,200
1002	425	1045	4,250	1088	6,500	1131	1,400	1182	950	1225	1,700	1268	3,500	1311	2,100
1003	1,500	1046	1,050	1089	3,750	1132	675	1183	250	1226	1,000	1269	1,050	1312	2,800
1004	1,350	1047	550	1090	2,100	1133	550	1184	525	1227	1,200	1270	1,900	1313	2,100
1005	1,600	1048	1,600	1091	4,250	1134	2,700	1185	1,100	1228	4,250	1271	1,150	1314	2,000
1006	1,550	1049	650	1092	4,750	1143	11,500	1186	850	1229	1,200	1272	1,200	1315	12,000
1007	1,350	1050	325	1093	2,100	1144	475	1187	500	1230	550	1273	1,800	1316	525
1008	1,350	1051	500	1094	1,000	1145	1,600	1188	1,600	1231	1,050	1274	1,900	1317	850
1009	4,000	1052	1,250	1095	11,500	1146	2,200	1189	600	1232	160	1275	2,500	1318	260
1010	2,000	1053	750	1096	425	1147	3,500	1190	700	1233	1,300	1276	2,300	1319	300
1011	850	1054	450	1097	2,400	1148	1,250	1191	800	1234	1,500	1277	2,300	1320	475
1012	350	1055	1,200	1098	2,400	1149	700	1192	1,500	1235	1,000	1278	1,900	1321	900
1013	800	1056	900	1099	900	1150	1,000	1193	1,600	1236	550	1279	8,000	1322	425
1014	700	1057	1,250	1100	6,500	1151	800	1194	450	1237	1,100	1280	550	1323	220
1015	1,050	1058	475	1101	2,400	1152	625	1195	1,350	1238	900	1281	2,500	1324	625
1016	1,300	1059	1,500	1102	550	1153	1,000	1196	2,100	1239	1,600	1282	1,600	1325	500
1017	1,400	1060	625	1103	600	1154	350	1197	6,000	1240	2,300	1283	2,100	1326	1,000
1018	1,500	1061	1,150	1104	4,250	1155	525	1198	1,800	1241	2,200	1284	2,600	1327	600
1019	1,000	1062	625	1105	2,000	1156	190	1199	525	1242	2,100	1285	525	1328	1,350
1020	800	1063	1,050	1106	4,000	1157	950	1200	500	1243	2,300	1286	2,400	1329	5,250
1021	4,500	1064	375	1107	2,200	1158	950	1201	900	1244	1,900	1287	4,000	1330	5,500
1022	1,100	1065	1,500	1108	2,500	1159	1,500	1202	6,500	1245	550	1288	2,700	1331	1,050
1023	3,000	1066	1,600	1109	2,000	1160	1,900	1203	1,700	1246	21,000	1289	425	1332	4,750
1024	2,600	1067	1,300	1110	1,150	1161	850	1204	1,350	1247	1,150	1290	475	1333	5,250
1025	1,250	1068	2,500	1111	1,900	1162	575	1205	500	1248	2,400	1291	400	1334	3,250
1026	2,000	1069	240	1112	675	1163	200	1206	1,100	1249	450	1292	1,500	1335	8,500
1027	700	1070	450	1113	375	1164	1,700	1207	700	1250	950	1293	4,250	1336	7,500
1028	625	1071	750	1114	1,000	1165	1,050	1208	8,500	1251	450	1294	525	1337	1,200
1029	950	1072	500	1115	1,900	1166	1,000	1209	1,500	1252	800	1295	550	1338	750
1030	1,400	1073	900	1116	3,750	1167	375	1210	1,500	1253	9,500	1296	625	1339	600
1031	1,500	1074	500	1117	2,500	1168	1,350	1211	675	1254	3,750	1297	675	1340	3,500
1032	550	1075	500	1118	1,300	1169	900	1212	300	1255	1,600	1298	1,700	1341	525
1033	5,250	1076	1,600	1119	2,200	1170	1,800	1213	575	1256	1,100	1299	800	1342	1,000
1034	1,200	1077	1,050	1120	1,900	1171	1,100	1214	1,200	1257	1,700	1300	525	1343	4,750
1035	675	1078	7,000	1121	1,200	1172	1,200	1215	600	1258	1,250	1301	1,000	1344	1,700
1036	1,350	1079	4,250	1122	2,000	1173	1,350	1216	3,750	1259	2,800	1302	210	1345	2,600
1037	800	1080	1,600	1123	2,500	1174	350	1217	2,400	1260	6,500	1303	3,250	1346	850
1038	800	1081	2,000	1124	3,000	1175	190	1218	6,250	1261	6,250	1304	2,800	1347	1,000
1039	425	1082	2,200	1125	200	1176	1,400	1219	700	1262	7,500	1305	1,350	1348	1,700
1040	1,050	1083	900	1126	900	1177	750	1220	6,250	1263	7,500	1306	1,800	1349	1,050
1041	800	1084	675	1127	600	1178	800	1221	1,800	1264	8,000	1307	1,150	1350	1,150
1042	900	1085	2,500	1128	1,700	1179	1,050	1222	425	1265	7,500	1308	100	1351	1,300
1043	900	1086	7,000	1129	1,050	1180	280	1223	850	1266	6,000	1309	4,000	1352	550



**PRICES REALIZED FOR SALE 816---9/29/1999**  
**The Falk Finkelburg Collection of U.S. Essays & Proofs**

Robert A. Siegel Auction Galleries, Inc.  
60 East 56th Street, 4th Floor, New York, NY 10022  
Tel (212) 753-6421 Fax (212) 753-6429

Lot#	Realized	Lot#	Realized	Lot#	Realized	Lot#	Realized	Lot#	Realized	Lot#	Realized	Lot#	Realized	Lot#	Realized
1353	2,100	1396	2,400	1439	4,000	1482	2,100	1525	260	1568	500	1611	1,000	1654	1,050
1354	1,050	1397	4,750	1440	4,500	1483	1,600	1526	750	1569	1,800	1612	300	1655	900
1355	800	1398	80	1441	6,250	1484	2,000	1527	280	1570	425	1613	5,000	1656	1,800
1356	1,000	1399	3,250	1442	4,250	1485	3,500	1528	900	1571	2,300	1614	2,000	1657	1,700
1357	1,600	1400	300	1443	4,500	1486	525	1529	950	1572	675	1615	1,800	1658	4,250
1358	2,300	1401	800	1444	2,600	1487	2,000	1530	525	1573	1,050	1616	1,900	1659	1,900
1359	500	1402	850	1445	2,600	1488	5,000	1531	7,000	1574	675	1617	1,300	1660	750
1360	1,600	1403	600	1446	2,100	1489	2,100	1532	950	1575	2,100	1618	600	1661	850
1361	1,200	1404	1,000	1447	2,000	1490	1,800	1533	575	1576	500	1619	1,900	1662	550
1362	800	1405	1,250	1448	2,200	1491	2,000	1534	1,700	1577	2,100	1620	700	1663	1,400
1363	2,900	1406	1,900	1449	900	1492	1,150	1535	2,900	1578	375	1621	900	1664	700
1364	2,100	1407	350	1450	2,800	1493	2,400	1536	2,300	1579	2,000	1622	1,300	1665	625
1365	1,700	1408	2,800	1451	650	1494	425	1537	1,700	1580	13,500	1623	2,100	1666	1,250
1366	1,000	1409	210	1452	4,000	1495	3,000	1538	200	1581	8,000	1624	3,000	1667	300
1367	1,000	1410	2,900	1453	1,700	1496	2,400	1539	1,000	1582	2,400	1625	1,100	1668	650
1368	3,250	1411	1,200	1454	200	1497	425	1540	1,150	1583	1,600	1626	1,800	1669	160
1369	2,200	1412	1,500	1455	3,750	1498	525	1541	4,000	1584	2,600	1627	3,750	1670	700
1370	5,000	1413	350	1456	700	1499	500	1542	3,250	1585	1,800	1628	2,200	1671	850
1371	3,500	1414	700	1457	2,000	1500	3,250	1543	3,250	1586	1,800	1629	950	1672	950
1372	2,000	1415	325	1458	1,000	1501	3,250	1544	3,250	1587	850	1630	1,700	1673	1,250
1373	3,000	1416	280	1459	3,250	1502	3,500	1545	2,200	1588	300	1631	260	1674	250
1374	6,250	1417	200	1460	5,000	1503	3,500	1546	3,250	1589	100	1632	950	1675	900
1375	3,250	1418	800	1461	5,250	1504	7,000	1547	1,100	1590	575	1633	2,700	1676	700
1376	1,100	1419	2,100	1462	2,800	1505	5,750	1548	1,100	1591	850	1634	950	1677	1,000
1377	1,800	1420	1,800	1463	3,250	1506	8,000	1549	325	1592	1,050	1635	1,400	1678	1,150
1378	2,000	1421	625	1464	3,250	1507	3,000	1550	4,250	1593	525	1636	1,250	1679	1,300
1379	1,500	1422	3,250	1465	4,250	1508	2,400	1551	18,000	1594	1,000	1637	900	1680	1,200
1380	525	1423	3,000	1466	3,750	1509	1,000	1552	2,400	1595	2,000	1638	1,050	1681	1,400
1381	5,500	1424	3,250	1467	1,400	1510	2,100	1553	3,250	1596	1,350	1639	1,600	1682	700
1382	2,000	1425	2,700	1468	3,750	1511	3,250	1554	1,250	1597	1,700	1640	1,700	1683	500
1383	1,700	1426	2,500	1469	3,250	1512	1,800	1555	4,000	1598	1,600	1641	1,300	1684	650
1384	800	1427	3,000	1470	3,250	1513	4,000	1556	675	1599	1,350	1642	1,150	1685	525
1385	1,150	1428	3,250	1471	3,250	1514	2,600	1557	375	1600	1,200	1643	1,050	1686	2,100
1386	270	1429	2,700	1472	3,250	1515	1,800	1558	260	1601	1,000	1644	2,700	1687	850
1387	2,600	1430	2,800	1473	3,250	1516	800	1559	625	1602	800	1645	2,500	1688	850
1388	2,500	1431	3,250	1474	3,500	1517	600	1560	700	1603	1,050	1646	2,000	1689	625
1389	3,000	1432	3,000	1475	4,000	1518	1,050	1561	280	1604	1,000	1647	1,200	1690	500
1390	3,500	1433	3,500	1476	4,250	1519	2,300	1562	375	1605	450	1648	425	1691	1,050
1391	4,250	1434	3,000	1477	2,000	1520	4,750	1563	475	1606	2,600	1649	675	1692	6,250
1392	525	1435	1,150	1478	3,000	1521	4,250	1564	425	1607	1,250	1650	900	1693	5,250
1393	4,750	1436	2,800	1479	1,600	1522	5,250	1565	900	1608	375	1651	600	1694	800
1394	575	1437	2,600	1480	675	1523	325	1566	675	1609	1,300	1652	950	1695	800
1395	525	1438	2,200	1481	2,400	1524	800	1567	1,350	1610	950	1653	450	1696	3,500

**PRICES REALIZED FOR SALE 816---9/29/1999**  
**The Falk Finkelburg Collection of U.S. Essays & Proofs**

Robert A. Siegel Auction Galleries, Inc.  
60 East 56th Street, 4th Floor, New York, NY 10022  
Tel (212) 753-6421 Fax (212) 753-6429

Lot#	Realized	Lot#	Realized
1697	1,700	1740	1,600
1698	2,500	1741	1,150
1699	750	1742	850
1700	2,100	1743	1,600
1701	450	1744	1,300
1702	325	1745	1,900
1703	750	1746	6,750
1704	2,600	1747	3,500
1705	3,750	1748	200
1706	250	1749	450
1707	2,000	1750	800
1708	1,900	1751	850
1709	575	1752	800
1710	210	1753	425
1711	750	1754	4,750
1712	650		
1713	950		
1714	1,000		
1715	2,600		
1716	1,050		
1717	800		
1718	750		
1719	800		
1720	800		
1721	850		
1722	850		
1723	800		
1724	525		
1725	260		
1726	425		
1727	375		
1728	550		
1729	800		
1730	950		
1731	1,900		
1732	525		
1733	800		
1734	400		
1735	750		
1736	1,400		
1737	750		
1738	325		
1739	425		