

Sale 836

Tuesday, Wednesday and Thursday, April 11, 12 and 13, 2001

Outstanding United States Stamps

Featuring

The Lakeview Collection of Mint Never-Hinged Gems



Robert A. Siegel

AUCTION GALLERIES, INC.

www.siegelauctions.com

Sale 836

Tuesday, Wednesday and Thursday,
April 11, 12 and 13, 2001

Outstanding United States Stamps

Featuring

The Lakeview Collection of
Mint Never-Hinged Gems

Further Offerings from the Falk Finkelburg
Collection of Essays and Proofs

19th and 20th Century Stamps
and Revenues from an Estate

Most lots are offered without reserves

Pre-sale exhibition

Monday, April 9 — 10:00 a.m. to 4:00 p.m.
or by appointment (please call 212-753-6421)

**On-line catalogue, e-mail bid form, resources and
the Siegel Encyclopedia are available on our web site:**

www.siegelauctions.com



24c Inverted
Jenny (lot 2293)

Arrangement of Sale

First session (lots 1001-1254)
Wednesday, April 11, at 10:30 a.m.

Essays and Proofs	pages 4-25
Postmasters' Provisionals	26
1847 Issue	27-33
1851-56 Issue	34-42
1857-60 Issue	42-54
1875 Reprint of 1857-60 Issue	55-57

Second session (lots 1255-1670)
Wednesday, April 11, at 1:30 p.m.

1861 Encased Postage	58
1861-66 Issues	59-71
1867-68 Grilled Issue	72-81
1875 Re-Issue of 1861-66 Issue	82-84
1869 Pictorial Issue	85-97
1875 Re-Issue of 1869 Pictorial Issue	97-104
1870-93 Bank Note Issues	105-131
Columbian Issue Plate Positions	132-140
Columbian Issue Singles and Blocks	141-148

Third session (lots 1671-1863)
Thursday, April 12, at 10:30 a.m.

1894-98 Bureau Issues	149-162
Trans-Mississippi Issue	163-171
Pan-American Issue	171-173
1902-08 Issue	174-182

Fourth session (lots 1864-2281)
Thursday, April 12, at 1:30 p.m.

Louisiana Purchase, Washington-Franklin Issues thru Scott 421	183-204
Washington-Franklin Issues from Scott 423 ..	205-230
1922-29 and Later Issues	231-242

Fifth session (lots 2282-2471)
Friday, April 13, at 10:30 a.m.

Air Post	243-249
Spec. Del., Reg. and Postage Dues	249-257
Offices in China, other Back-of-Book	258-265

Sixth session (lots 2472-2626)
Friday, April 13, at 1:30 p.m.

Revenues	266-283
Hawaii	284
Group Lots	284-286

On the cover

Front: lots 1613, 1614, 1615
Back: lots 1142, 1248, 1365
1709, 2177, 2351
1612

Conditions of Sale (Important—please read carefully)

The property described in this catalogue will be offered at public auction by Robert A. Siegel Auction Galleries, Inc. (“Galleries”) on behalf of various consignors and itself or affiliated companies. By bidding on any lot, whether directly or by or through an agent, in person, or by telephone, facsimile or any other means, the bidder acknowledges and agrees to all of the following Conditions of Sale.

1. The highest bidder acknowledged by the auctioneer shall be the buyer. The term “final bid” means the last bid acknowledged by the auctioneer, which is normally the highest bid offered. **The purchase price payable by the buyer will be the sum of the final bid and a commission of 10% of the final bid (“buyer’s premium”), together with any sales tax or use tax which may be due on the sale.**
2. The auctioneer has the right to reject any bid, to advance the bidding at his discretion and, in the event of a dispute between bidders, to determine the successful bidder, to continue the bidding or to reoffer and resell the lot in dispute. The Galleries’ record of the final sale shall be conclusive.
3. All bids are per numbered lot in the catalogue unless otherwise announced by the auctioneer at the time of sale. The right is reserved to group two or more lots, to withdraw any lot or lots from the sale, or to act on behalf of the seller. The Galleries will execute bidding instructions on behalf of clients, but will not be responsible for any errors in the execution of such bids.
4. **Lots with numbers followed by the symbol ° are offered subject to a confidential minimum final bid (“reserve”), below which the lot will not be sold. The absence of the symbol ° means that the lot is offered without a reserve.** In the absence of a reserve, the auctioneer has sole discretion to establish a minimum opening bid and may refuse an offer of less than half of the published estimate. Any lot that does not reach its reserve or opening bid requested by the auctioneer will be announced as “passed” and excluded from the prices realized lists after the sale. The Galleries may have a direct or indirect ownership interest in any or all lots in the sale resulting from an advance of monies or goods-in-trade or a guarantee of minimum net proceeds made by the Galleries to the seller.
5. Any lot, the description of which is obviously incorrect, is returnable, but only if the lot is returned within 14 days of receipt. All disputed lots must be returned intact with the original packing material. **The following lots may not be returned for any reason: Lots containing ten or more items; lots from buyers who have registered for the pre-sale exhibition or received lots by postal viewing, thereby having had the opportunity to inspect them before the sale; any lot described with “faults” or “defects” may not be returned because of any fault or defect. No illustrated lots may be returned because of centering, margins or other factors shown in the illustrations.**
6. Successful bidders, unless they have established credit with the Galleries prior to the sale, must make payment in full before the lots will be delivered. Buyers not known to the Galleries must make payment in full within three days from the date of sale. **The Galleries retain the right to demand a cash deposit from anyone prior to bidder registration and/or to demand payment at the time the lot is knocked down to the highest bidder, for any reason whatsoever.** In the event that any buyer refuses or fails to make payment in cash for any lot at the time it is knocked down to him, the auctioneer reserves the right to reoffer the lot immediately for sale to the highest bidder. **Credit cards are not accepted as payment.**

7. If the purchase price has not been paid within the time limit specified above, nor lots taken up within seven days from the date of sale, the lots will be resold by whatever means deemed appropriate by the Galleries, and any loss incurred from resale will be charged to the defaulting buyer. Any account more than thirty days in arrears will be subject to a late payment charge of 1½% per month as long as the account remains in arrears. Any expenses incurred in securing payment from delinquent accounts will be charged to the defaulter. A fee of \$250.00 per check will be charged for each check returned for insufficient funds.

8. All lots are sold as genuine. **Any lot which is accompanied by an expert certificate (for U.S. items, the accepted authority is The Philatelic Foundation), dated within the past five years of the sale date, is sold “as is” and in accordance with the description on the certificate. Such lots may not be returned for any reason, including but not limited to a contrary certificate of opinion obtained after the sale.** Buyers who wish to obtain a certificate for any item that is not accompanied by a certificate dated within the past five years may do so, provided that the following conditions are met: (1) the purchase price must be paid in full, (2) the item must be submitted to an acceptable expertizing committee with a properly executed application form within 21 days of the sale, (3) a copy of the application form must be given to the Galleries, (4) in the event that an adverse opinion is received, the Galleries retain the right to resubmit the item on the buyer’s behalf for reconsideration, without time limit or other restrictions, (5) unless written notification to the contrary is received, items submitted for certification will be considered cleared 90 days from the date of sale, and (6) in the event any item is determined to be “not as described”, the buyer will be refunded the purchase price and the certification fee up to \$100.00 unless otherwise agreed.

9. Until paid for in full, all lots remain the property of the Galleries on behalf of the seller.

10. Agents executing bids on behalf of clients will be held responsible for all purchases made on behalf of clients unless otherwise arranged prior to the sale.

11. The buyer assumes all risk for delivery of purchased lots and agrees to pay for prescribed shipping costs (see back of Bid Form).

12. The bidder consents that any action or proceeding against it may be commenced and maintained in any court within the State of New York or in the United States District Court for the Southern District of New York, that the courts of the State of New York and United States District Court for the Southern District of New York shall have jurisdiction with respect to the subject matter hereof and the person of the bidder. The bidder agrees not to assert any defense to any action or proceeding initiated by Galleries based upon improper venue or inconvenient forum. The bidder agrees that any action brought by the bidder shall be commenced and maintained only in a Federal Court in the United States District Court for the Southern District of New York or the State Court in the county in which Galleries has its principal place of business in New York. These Terms and Conditions shall be governed by and construed in accordance with the substantive laws of the State of New York.

SCOTT R. TREPEL, Principal Auctioneer

Auctioneer’s License No. 795952

N.Y.C. Department of Consumer Affairs

80 Lafayette Street, New York, N.Y. 10013

Telephone (212) 577-0111

Revised 3/2001

Copyright Notice

This catalogue in all versions, printed and electronic, is protected by copyright. The descriptions, format, illustrations and information used herein may not be reprinted, distributed or copied in any form without the express written consent of Robert A. Siegel Auction Galleries. Application for permission may be made in writing.

© 2001, Robert A. Siegel Auction Galleries, Inc.

Grading Terms, Abbreviations and Values Used in Descriptions

Grade and Centering

Margin width, centering and gum are graded according to Scott Catalogue standards.







Extremely Fine (EF): Exceptionally large margins or near perfect centering. The term “Gem” describes condition that is the finest possible for the issue.

Very Fine (VF): Normal size margins for the issue and well-centered with the design a bit closer to one side.

Fine (F): Smaller than usual margins or noticeably off center. Pre-1890 issues may have the design touched in places.

Very Good (VG): Attractive appearance, but margins or perforations cut into the design.

Good (G) or Average (Ave.): Cut into or perfs far into design and usually with slight faults. This condition is generally acceptable for rarities, scarce multiples or stamps used on unusual covers.

Gum Categories:	MINT N.H.	ORIGINAL GUM (O.G.)				NO GUM
	 Mint Never Hinged <i>Free from any disturbance</i>	 Lightly Hinged <i>Faint impression of a removed hinge over a small area</i>	 Hinge Mark or Remnant <i>Prominent hinged spot with part or all of the hinge remaining</i>	 Part o.g. <i>Approximately half or more of the gum intact</i>	 Small part o.g. <i>Approximately less than half of the gum intact</i>	 No gum <i>Only if issued with gum</i>
Catalogue Symbol:	★ ★	★	★	★	★	(★)
PRE-1890 ISSUES	<i>Pre-1890 stamps in these categories trade at a premium over Scott value</i>			Scott Value for “O.G.”		Scott “No Gum” Values thru No. 218
1890-1935 ISSUES	Scott “Never Hinged” Values for Nos. 219-771	Scott Value for “O.G.” (Actual value will be affected by the degree of hinging)		Disturbed Original Gum: Gum showing noticeable effects of humidity, climate or hinging over more than half of the gum. The significance of gum disturbance in valuing a stamp in any of the Original Gum categories depends on the degree of disturbance, the rarity and normal gum condition of the issue and other variables affecting quality. For example, stamps issued in tropical climates are expected to have some		
1935 TO DATE	Scott Value for “Unused”					

Covers

Minor nicks, short edge tears, flap tears and slight reduction at one side are normal conditions for 19th century envelopes. Folded letters should be expected to have at least one file fold. Light cleaning of covers and small mends along the edges are accepted forms of conservation. Unusual covers may have a common stamp with a slight crease or tiny tear. **These flaws exist in virtually all 19th century covers and are not always described. They are not grounds for return.**

Catalogue Values and Estimates

Unless otherwise noted, the currently available *Scott Catalogue* values are quoted in dollars with a decimal point. Other catalogues are often used for foreign countries or specialized areas and are referred to by their common name: *Stanley Gibbons* (SG), *Dietz*, *American Air Mail Catalogue* (AAMC), *Michel*, *Zumstein*, *Facit*, etc. Estimates are indicated with an “E.” and reflect our conservative valuation in dollars. Reserves will never exceed the low end of the estimate range; they will sometimes exceed Scott Catalogue value for stamps in Extremely Fine condition.

Because of certain pricing inconsistencies in the Scott Catalogue—for example, blocks that have no gum, the absence of premiums for Mint N.H. items, etc.—we cannot guarantee the accuracy of values quoted for multiples, specialized items and collection lots. We generally try to be conservative, but buyers may not return a lot because of a discrepancy in catalogue value due to Scott pricing inconsistencies.

Symbols and Abbreviations (see chart above for gum symbols)

⊞	Block	E	Essay	pmk.	Postmark	No.	Scott Catalogue Number
⊞	Cover	P	Proof	cds	Circular Datestamp	hs	Handstamp
FC	Fancy Cancel	TC	Trial Color Proof	var.	Variety	ms.	Manuscript



1002



1003

FIRST SESSION (LOTS 1001-1254)
WEDNESDAY, APRIL 11, 2001, AT 10:30 A.M.

OUTSTANDING UNITED STATES STAMPS

ESSAYS AND PROOFS
INCLUDING FURTHER OFFERINGS FROM
THE FALK FINKELBURG COLLECTION



1001

- 1001 TC **30c Black, Trial Color Plate Proof on India (30TC3).** Block of four, large margins all around, remarkably fresh
EXTREMELY FINE. A RARE BLOCK OF THE 30-CENT BLACK TRIAL COLOR PLATE PROOF ON INDIA.
Scott Retail as a block of four 9,000.00
- 1002 P **1c-90c First Design, Small Die Proofs on India (55P2/74TCP2).** Complete page from a Roosevelt presentation album, with label "FIRST 1861" at top and "1866" at bottom, 10c, 12c and 90c couple toned spots, 30c oxidized, otherwise Very Fine and rare set, only 85 albums were produced and very few of these are intact on their entire original page 3,250.00
- 1003 P **1c-90c 1861-66 Issue, Small Die Proofs on India (63P2/78P2).** Complete page from a Roosevelt presentation album, with label "LAST 1861" at center surrounded by complete set, bright colors, card with faint horizontal crease clear of proofs and faults on back, Extremely Fine and rare set, only 85 albums were produced and few of these are intact on their entire original page..... 4,900.00



1004

1004 P **1c-90c 1861-66 Issue, Small Die Proofs on India (63P2/78P2).** Complete page from a Roosevelt presentation album, with label "LAST 1861" at center surrounded by complete set, bright colors, card with small faults in frame. Extremely Fine and rare set, only 85 albums were produced and few of these are intact on their entire original page 4,900.00

1005 **No Lot.**



1006

1006 E田 **5c Brown, 90c Blue, Decalcomania Plate Essays (72-E, 76-E).** Blocks of four on onion-skin paper, large margins all around, few faults normally associated with this fragile paper, both appear Very Fine, the 90c is scarce(Photo Ex) E. 300-400



1007

1007 E **1c Black, Frame Essays for Unadopted Design (206E).** Two: first is affixed to 57 x 71mm card with "Dos Centavos" along top label and "One Cent" pasted onto label at bottom, also with pencil "U.S. Postage" at top and part of design (including denominations) in pencil, additional detail sketch of denomination at right; second is printed directly on 40 x 67mm India paper with text, stars and right "1" cut out, both with light toning

VERY FINE. A UNIQUE PAIR OF ESSAYS FOR THE ONE-CENT BANK NOTE STAMPS. OFFERED TO THE MARKET FOR THE FIRST TIME.

Both of these essays are unlisted in Scott. The "Dos Centavos" cutout was used as dummy type from a stamp design from another country. E. 1,000-1,500

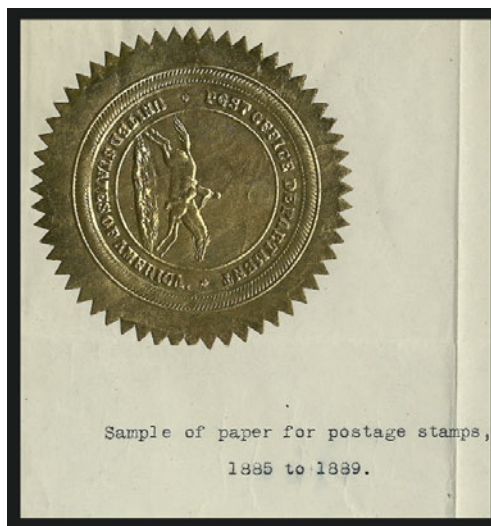

1008 detail

1008 P **"Sample of Paper for Postage Stamps, 1885 to 1889".** Typing in blue on 19 x 12.25in. piece of paper, large gold P.O.D. seal and small blue "Third Assistant P.M.G. P.O.D. Apr. 11 '85" circular datestamp, initialed at upper right, file folds, (some slight splitting) and faults at top clear of markings and type, Very Fine and unusual item, small Mekeel's article affixed to back regarding the seal, an interesting collateral item for the Bank Note collector and exhibitor. E. 100-150



1009EX

- 1009 P **1c-\$1.00, \$3.00-\$5.00 Columbian, Large Die Proofs on India (230P1-241P1, 243P1-245P1).** Incl. additional 5c, each die sunk on 214 x 142mm card, removed from presentation album and with part of binding at top, unattached interleaving also accompanies, bright colors, Extremely Fine and remarkably fresh**(Photo Ex)** 12,100.00



1010EX



1011EX

- 1010 P **1c-\$5.00 Columbian, Small Die Proofs on India (230P2-245P2).** Complete set, affixed to two original pages from Roosevelt presentation album, fresh and bright colors, Extremely Fine and scarce set as only 85 albums were produced**(Photo Ex)** 5,850.00
- 1011 P **1c-\$5.00 Columbian, Plate Proofs on India, Card (230P4-240P4, 241P3-245P3).** All have large margins, fresh and bright colors, Extremely Fine group**(Photo Ex)** 1,768.00



- 1012° P **1c-10c Pan-American, Roosevelt Small Die Proofs (294P2-299P2).** Each on original gray card backing, fresh and Very Fine set, scarce as only 85 albums were produced
(Photo Ex) 3,450.00
- 1013 P **1c Green, Large Die Proof on India (331P1).** Die sunk on 155 x 199mm card, showing unusual die sinkage with India only partly covering die area, blue control no. on back, Extremely Fine, a superb large die proof..... 1,250.00
- 1014 E **“Three Cents” Deep Violet, Large Die Essay (333E1).** Die sunk directly on 151 x 200mm card, showing full die sinkage, slightly rounded corners, otherwise Very Fine, scarce.....
 1,000.00
- 1015 P **3c Deep Violet, Large Die Proof on India (333P1).** Mounted on 151 x 200mm card and showing very slight die sinkage, blue control no. on back, some slight soiling, otherwise Very Fine and rare..... 1,250.00

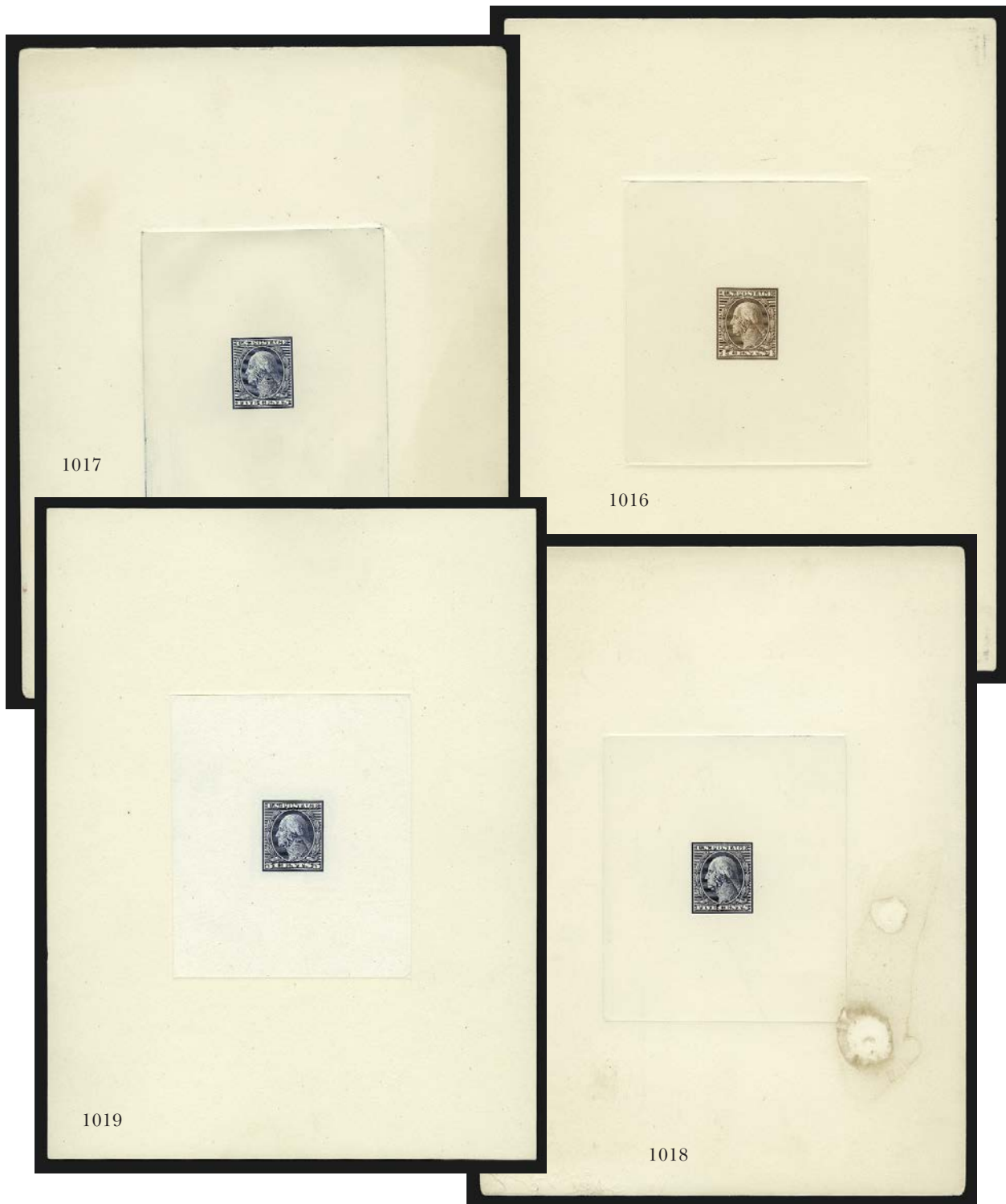

- 1016 P **4c Brown, Large Die Proof on India (334P1).** Die sunk on 153 x 201mm card showing full die sinkage, Extremely Fine, scarce..... 1,250.00
- 1017 E **“Five Cents” Blue, Large Die Essay (335E1).** Printed directly on 151 x 200mm card, showing full die sinkage, barest trace of toning at right, otherwise Very Fine, scarce essay..... 1,500.00
- 1018 E **“Five Cents” Blue, Large Die Essay (335E1).** Printed directly on 151 x 200mm card, showing full die sinkage, intense shade, few stains at right, otherwise Very Fine 1,500.00
- 1019 P **5c Blue, Large Die Proof on India (335P1).** Die sunk on pristine 151 x 200mm card, showing full die sinkage, Extremely Fine 1,250.00



- 1020 P **6c Red Orange, Large Die Proof on India (336P1).** Die sunk on 152 x 201mm card, showing full die sinkage, India with light soiling at left, otherwise Very Fine and choice 1,250.00
- 1021 P **8c Olive Green, Large Die Proof on India (337P1).** Die sunk on 151 x 200mm card, showing full die sinkage, barely visible horizontal scratch at top of card, appears Extremely Fine 1,250.00
- 1022 P **10c Yellow, Large Die Proof on India (338P1).** Die sunk on 150 x 200mm card, showing full die sinkage, blue control no. at top, tiny stain at left and light toning at top edge, otherwise Very Fine 1,250.00
- 1023 P **13c Blue Green, Large Die Proof on India (339P1).** Die sunk on 151 x 200mm card, showing full die sinkage, blue control no. on back, fresh and Extremely Fine.. 1,250.00



- 1024 P **15c Pale Ultramarine, Large Die Proof on India (340P1).** Die sunk on pristine 151 x 200mm card, showing full die sinkage, blue control no. on back, bright and fresh, Extremely Fine 1,250.00
- 1025 P **50c Violet, Large Die Proof on India (341P1).** Die sunk on 151 x 200mm card, showing full die sinkage, blue control no. on back, barest traces of toning along top edge, otherwise Extremely Fine 1,250.00
- 1026 P **\$1.00 Violet Black, Large Die Proof on India (342P1).** Die sunk on 151 x 200mm card, showing full die sinkage, blue control no. on back, Extremely Fine, an attractive proof... 1,500.00
- 1027 TC **\$1.00 Carmine Lake, Large Trial Color Die Proof on India (342TCP1).** Die sunk on 151 x 200mm card, showing full die sinkage, typed "Approved January 6, 1909. Postmaster General" and signed, blue control no. on back, light toning and small adhesions from mounting on back, otherwise Very Fine 1,200.00

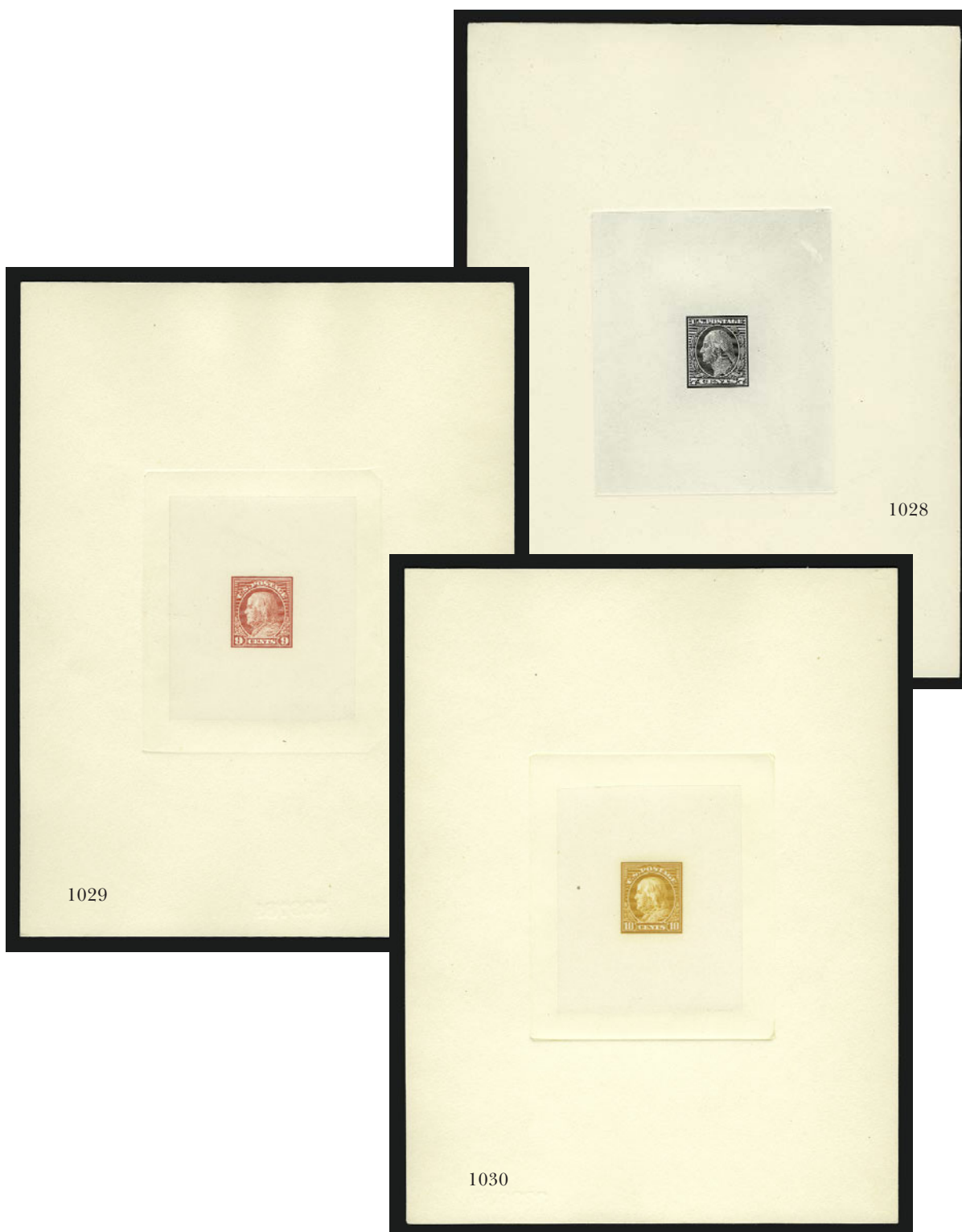

- 1028 P **7c Black, Large Die Proof on India (407P1).** Die sunk on 152 x 200mm card, showing full die sinkage, Extremely Fine, a remarkably fresh proof 825.00
- 1029 P **9c Salmon Red, Large Die Proof on India (415P1).** Die sunk on fresh 152 x 202mm card, showing full die sinkage, brilliant color, Extremely Fine 825.00
- 1030 P **10c Orange Yellow, Large Die Proof on India (416P1).** Die sunk on 153 x 201mm card, showing full die sinkage, India trimmed slightly (probably contemporary for presentation purposes), rich color, blue control no. on back, tiny inclusion in India at left, Extremely Fine 825.00

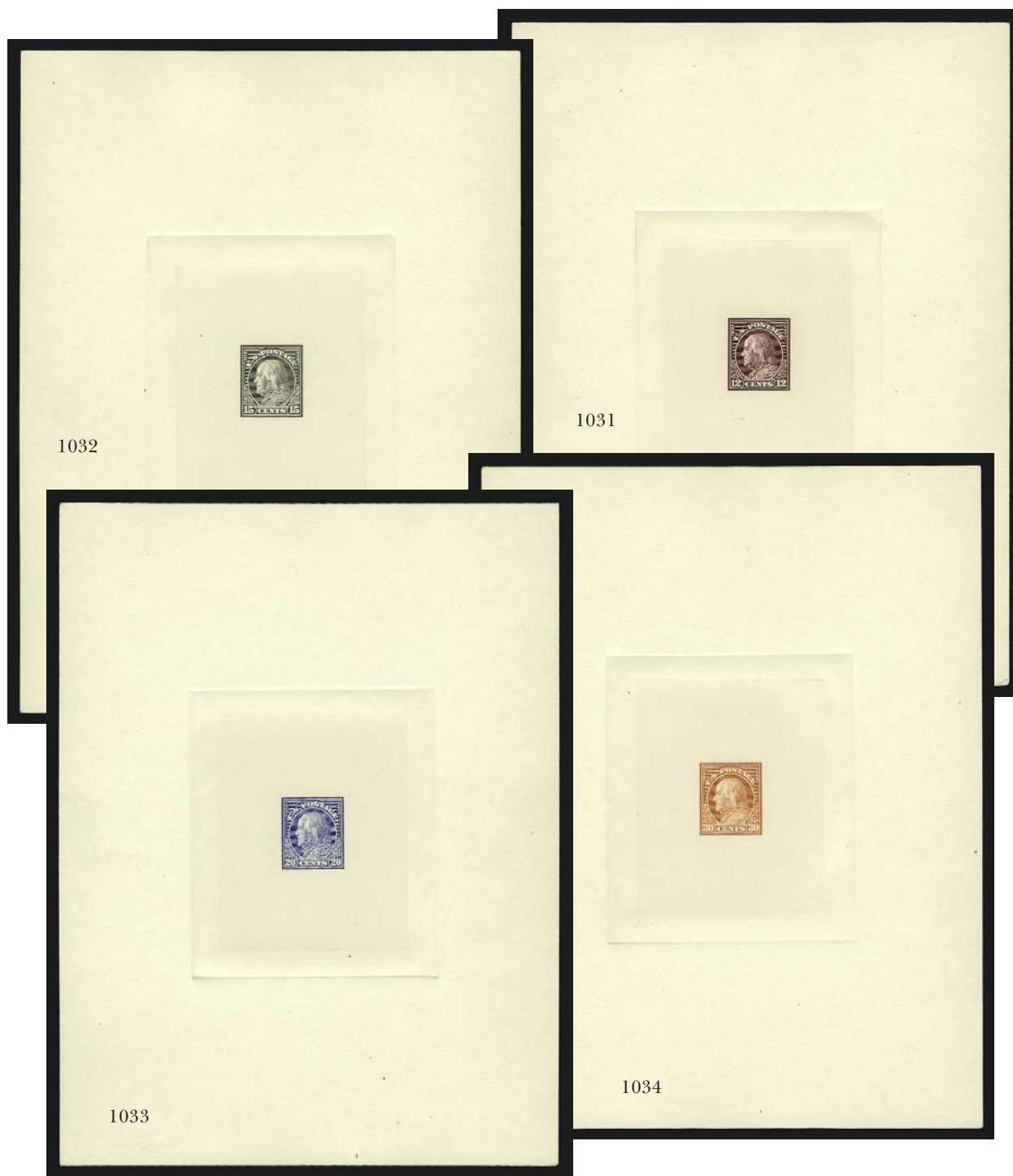

- 1031 P **12c Claret Brown, Large Die Proof on India (417P1).** Die sunk on 152 x 202mm card, showing full die sinkage, incredible deep color, Extremely Fine 825.00
- 1032 P **15c Gray, Large Die Proof on India (418P1).** Die sunk on 152 x 202mm card, showing full die sinkage, India trimmed slightly from die sinkage area (probably contemporary for presentation purposes), intense color, Extremely Fine..... 825.00
- 1033 P **20c Ultramarine, Large Die Proof on India (419P1).** Die sunk on 153 x 202mm card, showing full die sinkage and with India slightly trimmed (probably contemporary for presentation purposes), blue control no. on back, couple tiny inclusions at bottom of card, Extremely Fine..... 825.00
- 1034 P **30c Orange Red, Large Die Proof on India (420P1).** Die sunk on 153 x 202mm card, showing full die sinkage and with India slightly trimmed (probably contemporary for presentation purposes), rich color, blue control no. on back, Extremely Fine..... 825.00



- 1035 P **1/2c Hale, Large Die Proof on India (551P1).** Die sunk on fresh 146 x 147mm card, showing full die sinkage, control no. on back, small corner bend at top right, Extremely Fine 1,250.00
- 1036 P **1c Washington, Large Die Proof on India (552P1).** Die sunk on pristine 146 x 197mm card showing full die sinkage, with typed **"Approved November 1, 1922. Acting Postmaster General."** and signed, blue control no. on back, Extremely Fine, Scott Retail as normal large die proof 800.00
- 1037 P **1 1/2c Harding, Large Die Proof on India (553P1).** Die sunk on 152 x 200mm card, showing full die sinkage with India slightly trimmed (probably contemporary for presentation purposes), blue control no. on back, small crease at top right, otherwise Extremely Fine 800.00
- 1038 P **3c Lincoln, Large Die Proof on India (555P1).** Die sunk on 152 x 200mm card, showing full die sinkage, typed **"Approved January 26, 1923. Postmaster General."** and signed, fresh and Extremely Fine, Scott Retail for normal large die proof 800.00



- 1039 P **3c Lincoln, Large Die Proof on India (555P1).** Affixed to card and cut to 26 x 30mm, control no. on back, Very Fine 800.00
- 1040 P **4c Martha Washington, Large Die Proof on India (556P1).** Die sunk on 152 x 203mm card, showing full die sinkage and India slightly trimmed (probably contemporary for presentation purposes), blue control no. on back, light creasing and rounded corner on bottom of card, otherwise Extremely Fine..... 800.00
- 1041 P **5c Roosevelt, Large Die Proof on India (557P1).** Die sunk on 152 x 200mm card, showing full die sinkage, typed "Approved October 2, 1922. Postmaster General." and signed, blue control no. on back, fresh and Extremely Fine, Scott Retail for normal large die proof 800.00
- 1042 P **5c Roosevelt, Large Die Proof on India (557P1).** Die sunk on 152 x 202mm card with India slightly trimmed (probably contemporary for presentation purposes), showing full die sinkage, blue control no. on back, Extremely Fine..... 800.00



- 1043 P **6c Garfield, Large Die Proof on India (558P1).** Die sunk on 152 x 202mm card, showing full die sinkage, control no. on back, rich color, tiny tear at bottom right of India paper, otherwise Extremely Fine 800.00
- 1044 P **7c McKinley, Large Die Proof on India (559P1).** Die sunk on 152 x 201mm card, showing full die sinkage with India slightly trimmed (probably contemporary for presentation purposes), blue control no. on back, small barely visible creases in three corners, Extremely Fine 800.00
- 1045 E **8c Grant, Large Die Essay on India (560E var).** Die sunk on 97 x 111mm card, showing full die sinkage, control no. on back, **Grant with slightly larger head and complete shading around him**, Extremely Fine, previously unreported essay E. 500-750
- 1046 P **8c Grant, Large Die Proof on India (560P1).** On 75 x 87mm card, showing most of die sinkage area, control no. on back, small scuff at bottom, otherwise Extremely Fine 900.00
- 1047 P **8c Grant, Large Die Proof on India (560P1).** Die sunk on 92 x 104mm card, showing full die sinkage, control no. on back, rich color, fresh and Very Fine 900.00



- 1048 P **9c Jefferson, Large Die Proof on India (561P1).** Die sunk on 152 x 201mm card, showing full die sinkage, typed "**Approved November 23, 1922. Postmaster General.**" and signed, blue control no. on back, fresh and Extremely Fine, Scott Retail for normal large die proof 800.00
- 1049 P **9c Jefferson, Large Die Proof on India (561P1).** Die sunk on 152 x 201mm card, showing full die sinkage, blue control no. on back, fresh color, Extremely Fine 800.00
- 1050 P **10c Monroe, Large Die Proof on India (562P1).** Die sunk on 152 x 201mm card, showing full die sinkage, typed "**Approved November 28, 1922. Postmaster General.**" and signed, fresh color, Extremely Fine, Scott Retail for normal large die proof..... 800.00
- 1051 P **10c Monroe, Large Die Proof on India (562P1).** Die sunk on 146 x 197mm card, showing full die sinkage, control no. on back, rich color, Extremely Fine..... 800.00
- 1052 P **11c Hayes, Large Die Proof on India (563P1).** Die sunk on 151 x 200mm card, showing full die sinkage, typed "**Approved September 21, 1922. Postmaster General.**" and signed, blue control no. on back, small ink mark at bottom right edge of card, Extremely Fine, Scott Retail for normal large die proof 1,200.00



- 1053 P **11c Hayes, Large Die Proof on India (563P1).** Die sunk on 152 x 201mm card, showing full die sinkage, India slightly trimmed (probably contemporary for presentation purposes), blue control no. on back, bright and fresh color, Extremely Fine ... 1,200.00
- 1054 P **12c Cleveland, Large Die Proof on India (564P1).** Die sunk on 131 x 181mm card, showing full die sinkage, deep rich color on bright paper, control no. on back, faint corner crease at lower left of card, otherwise Extremely Fine 750.00
- 1055 P **14c Indian, Large Die Proof on India (565P1).** Die sunk on 152 x 203mm card, showing full die sinkage, small pencil "F.P" initials and "Sch" (Schofield) at left of card, small blue crayon checkmark at lower right, blue control no. on back, Extremely Fine, unusual signed proof..... 750.00
- 1056 TC **14c Indian, Dark Brown, Large Die Trial Color Proof on India (565TCP1).** Die sunk on 152 x 202mm card, showing full die sinkage, pencil "Schofield" (the engraver, Louis Schofield) at bottom, blue control no. on back, light corner wear, Extremely Fine, rare when signed by the engraver, Scott Retail for normal large die proof..... 1,000.00

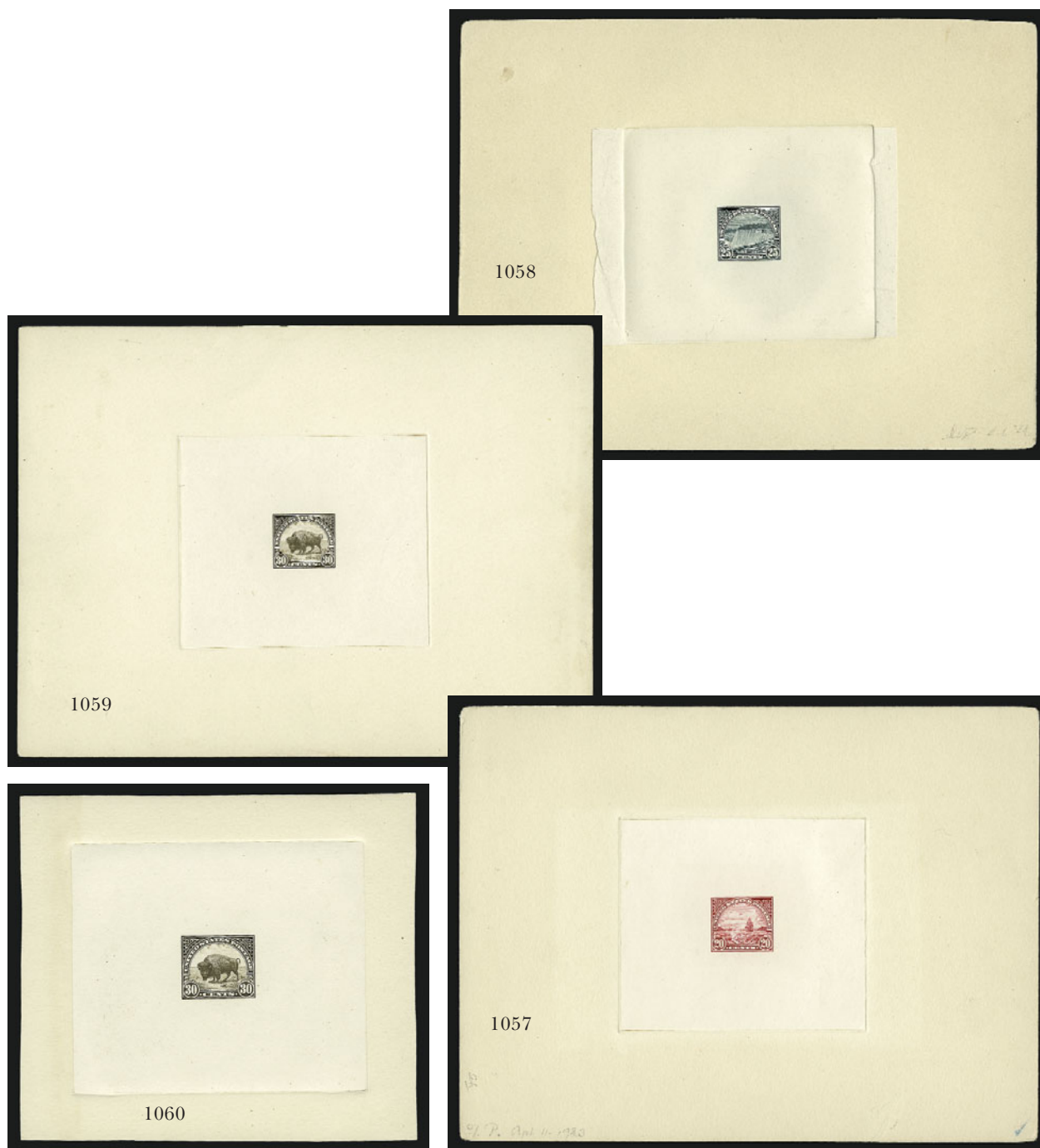

- 1057 P **20c Golden Gate, Large Die Proof on India (567P1).** Die sunk on 203 x 152mm card, showing full die sinkage, pencil "Sch" and "F.P. Apl. 11-1923" at lower left, small blue crayon checkmark at lower right and blue control no. on back, Extremely Fine, Scott Retail for normal large die proof..... 800.00
- 1058 P **25c Niagara Falls, Large Die Proof on India (568P1).** Die sunk on 202 x 151mm card, showing full die sinkage, India paper untrimmed at sides, small pencil "Sept. 26 '22" at bottom right, blue control no. on back, Extremely Fine, Scott Retail for normal undated large die proof..... 800.00
- 1059 P **30c Buffalo, Large Die Proof on India (569P1).** Die sunk on 201 x 151mm card, showing full die sinkage, small blue crayon checkmark at bottom right, blue control no. on back, Extremely Fine..... 800.00
- 1060 P **30c Buffalo, Large Die Proof on India (569P1).** Die sunk on 117 x 103mm card, showing full die sinkage, control no. on back, deep rich color, Extremely Fine..... 800.00



- 1061 P **50c Arlington, Large Die Proof on India (570P1).** Die sunk on 200 x 150mm card, showing full die sinkage, typed **"Approved September 14, 1922. Postmaster General"** and signed, blue control no. on back, fresh and Extremely Fine, Scott Retail for normal large die proof 800.00
- 1062 P **\$1.00 Lincoln Memorial, Large Die Proof on India (571P1).** Die sunk on 202 x 151mm card, showing full die sinkage, red crayon "H" and "B" in two corners on back, blue control no. on back, small scuff on India at top left well clear of design, otherwise Extremely Fine 1,500.00
- 1063 P **\$2.00 Capitol, Large Die Proof on India (572P1).** Die sunk on 197 x 146mm card, showing full die sinkage, typed **"Approved January 13, 1923. Postmaster General."** and signed in blue, blue control no. on back, fresh and Extremely Fine, Scott Retail for normal large die proof..... 1,500.00



1064

- 1064 E **[\$5.00] America, Large Die Essay of Vignette only on India (573E).** 73 x 87mm, affixed to pristine card and showing most of die sinkage area, rich color and detailed impression
EXTREMELY FINE. A RARE ESSAY OF THE VIGNETTE FOR THE \$5.00 1922-23 ISSUE.
Unlisted in Scott. E. 1,000-1,500



1065

- 1065 P **\$5.00 Head of Freedom, Large Die Proof on India (573P1).** Die sunk on 97 x 111mm card, showing full die sinkage, beautiful deep rich color, Extremely Fine, a very rare large die proof..... 2,000.00



- 1066 P **2c Harding, Large Die Proof on India (610P1).** Die sunk on 152 x 203mm card, showing full die sinkage, typed "**Approved: August 21, 1923. Postmaster General.**" and signed, blue control no. on back, minor corner edgewear, Extremely Fine, Scott Retail for normal large die proof..... 1,250.00
- 1067 P **2c Harding, Large Die Proof on India (610P1).** On thick 187 x 133mm card, unusual thick card gives impression of deep die sinkage, mounted in **leather Presentation Folder given to Warren I. Glover**, embossing with gold trim and lettering on front and back, India paper with some toning, back cover with small tear, otherwise Very Fine, Glover was appointed Third Asst. Postmaster General by Warren G. Harding and was largely responsible for, among other things, the diversity of the stamp program and the formation of the philatelic agency..... E. 1,000-1,500
- 1068 P **13c Harrison, Large Die Proof on India (622P1).** Die sunk on 152 x 202mm card, showing full die sinkage, typed "**Approved December 14, 1925. Postmaster General.**" and signed, blue control no. on back, Extremely Fine, Scott Retail for normal large die proof..... 1,000.00
- 1069 P **13c Harrison, Large Die Proof on India (622P1).** Die sunk on 146 x 196mm card, showing full die sinkage, control no. on back, light corner bends, otherwise Extremely Fine 1,000.00
- 1070 TC **13c Harrison, Black, Large Die Trial Color Proof on India (622TCP1).** Die sunk on 146 x 170mm card, showing full die sinkage, intense impression, Extremely Fine 1,000.00



1071

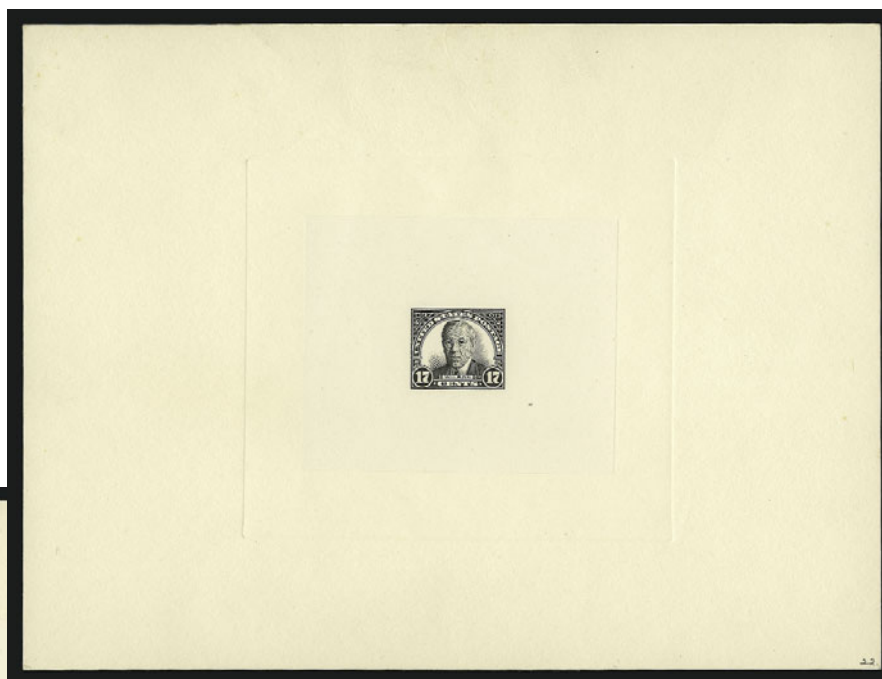

1073



1072



1074

- 1071 P **13c Harrison, Large Die Proof on India (622P1).** 25 x 27mm, rich color, Very Fine 1,000.00
- 1072 P **17c Wilson, Large Die Proof on India (623P1).** Die sunk on 198 x 147mm card, showing full die sinkage, typed "Approved November 30, 1925. Postmaster General" and signed, blue control no. on back, two trivial toned spots on India at bottom, otherwise Extremely Fine, Scott Retail for normal large die proof..... 800.00
- 1073 P **17c Wilson, Large Die Proof on India (623P1).** Die sunk on 202 x 153mm card, showing full die sinkage, blue control no. on back, Extremely Fine, ex Franklin D. Roosevelt..... 800.00
- 1074 P **17c Wilson, Large Die Proof on India (407P1).** Die sunk on 122 x 110mm card, showing full die sinkage, fresh and Extremely Fine 800.00



1075

- 1075 P **10c Special Delivery, Small Die Proofs on India (E1P2-E4P2, E6P2).** Complete page from a Roosevelt presentation album, fresh and bright paper, page with barest trace of waterstaining along top edge, otherwise Very Fine, rare as only 85 albums were produced 1,300.00



1076EX

- 1076 P **Officials, Small Die Proofs on India (O1P2/O93P2).** On six pages from Roosevelt presentation albums, comprising Agriculture, Interior, Justice, State (including dollar values) and War, the Interior and War pages reduced and also with slightly oxidation, otherwise fresh and Very Fine, scarce group, only 85 albums were produced (Photo Ex) 3,305.00

POSTMASTERS' PROVISIONALS



- 1077 **New York N.Y., 5c Black, “ACM” Initials (9X1).** Full to large margins, sharp impression, light strike of red square grid cancel, small sealed tear at top, appears Very Fine, with 2000 P.F. certificate 500.00
- 1078 **New York N.Y., 5c Black, “ACM” Initials (9X1).** Horizontal pair, large margins to just in at lower right, light strikes of red grid cancels, left stamp two small thin spots, otherwise Fine-Very Fine, with 1996 P.F. certificate..... 1,300.00
- 1079 ★ **Providence R.I., 5c Gray Black (10X1).** Position 7, large margins incl. sheet margin at left, original gum, intense shade, Extremely Fine, with 2000 P.F. certificate 400.00
- 1080 (★)田 **Providence R.I., 5c Gray Black (10X1).** Bottom right corner margin block of four, large margins other sides, unused (no gum), fresh and Extremely Fine, with 1991 P.F. certificate, Scott Retail as a block with gum 1,700.00



- 1081 **St. Louis Mo., 5c Black on Greenish (11X1).** Position 1, large even margins, **cancelled only by the orange-red “St. Louis Mo. Feb. 27” circular datestamp**, deep impression on bright greenish paper, faint vertical crease ending in a small tear at bottom

EXTREMELY FINE APPEARANCE. THE 5-CENT FIRST PRINTING ON GREENISH PAPER IS EXTREMELY RARE IN THIS CHOICE USED CONDITION. ONLY 20-25 OFF-COVER EXAMPLES ARE KNOWN CANCELLED EXCLUSIVELY BY THE RED DATESTAMP.

Illustrated in Luff book as Position 1 of the plate reconstruction. Lightly backstamped “SS&CCO” (Scott Stamp & Coin Co.). With 1999 P.F. certificate 3,250.00

1081

1847 ISSUE



1082



1083

- 1082 ★ **5c Red Brown (1).** Original gum, tiny h.r., large to huge margins with trace of adjoining stamp at left, rich color, vertical crease — a type of gum-induced creasing often found in this issue — otherwise Extremely Fine 5,750.00
- 1083 (★) **5c Red Brown (1).** Unused (no gum), large margins at bottom and left, close to in at top and right, rich color on nicely blued paper, small scissors-cut at top and light soiling, appears Fine, with 1986 P.F. certificate..... 2,500.00



1084

- 1084 ★田 **5c Red Brown (1).** Block of six, original gum, huge margins to just in at top right and bottom right, fresh and bright color, bottom left stamp small natural paper inclusion, some slight creasing which is naturally caused by gum (typical of this issue)
 VERY FINE TO EXTREMELY FINE BLOCK. A RARE ORIGINAL-GUM BLOCK OF THE 5-CENT 1847 ISSUE.
 With 1977 P.F. certificate. Scott Retail as a block of four and a pair 51,500.00



- 1085 **5c Red Brown (1).** Huge even margins incl. traces of adjoining stamps at bottom and left, light red grid cancel, fresh color, Extremely Fine Gem..... 600.00
- 1086 **5c Red Brown (1).** Large margins all around, dark shade and crisp impression, bold **blue** "Troy N.Y. Jul. 5" circular datestamp, Extremely Fine Gem, a beautiful stamp.. 800.00
- 1087 **5c Red Brown (1).** Huge margins all around incl. part of adjoining stamp at left, rich color, neat strike of red grid cancel, Extremely Fine Gem, with 1984 P.F. certificate 600.00
- 1088 **5c Brown (1).** Huge margins all around incl. trace of adjoining stamp at top, bold vivid red 7-bar grid cancel, fresh and Extremely Fine Gem 600.00
- 1089 **5c Red Brown (1).** Large margins, intense shade and proof-like impression from First Printing, vivid red square grid cancel, Extremely Fine 600.00
- 1090 **5c Red Brown (1).** Large even margins all around, bright shade, bold strikes of Baltimore **red "5" numeral** cancel, Extremely Fine, with 1984 P.F. certificate 700.00
- 1091 **5c Red Brown (1).** Deep rich color and detailed impression, large margins all around, neat strike of red square grid, Extremely Fine, with 2000 P.F. certificate 600.00
- 1092 **5c Red Brown (1).** Large balanced margins, rich color, neat pen cancel, Extremely Fine 300.00
- 1093 **5c Red Brown (1).** Full even margins, light strike of blue town circular datestamp, Very Fine and choice, with 2000 P.F. certificate 800.00
- 1094 **5c Red Brown (1).** Full to large margins, red grid cancel, Very Fine and choice, with 1985 P.F. certificate for pair..... 600.00



- 1095 **5c Red Brown (1).** Full to large margins, rich color, blue cancel, slight wrinkle/crease at right, Very Fine appearance..... 635.00
- 1096 **5c Red Brown (1).** Ample to large margins, bright shade, bright orange-red cancels, offset from address on reverse barely shows thru, Very Fine..... 600.00
- 1097 **5c Red Brown (1).** Full margins, red square grid cancel, Very Fine, with 1990 P.F. certificate 600.00
- 1098 **5c Red Brown (1).** Large margins at sides, clear at top and bottom, rich color and crisp early impression, bright red grid cancel, fresh and Very Fine 600.00
- 1099 **5c Brown (1).** Ample to large margins, red square grid cancel, Very Fine..... 600.00
- 1100 **5c Grayish Brown (1a).** Large margins to close at top, dark shade and fine early impression, bright red grid cancel, Very Fine 650.00
- 1101 **5c Brown (1).** Three large margins, clear at bottom, rich color, bold red 7-bar grid cancel, fresh and Fine 600.00
- 1102 **5c Red Brown (1).** Three full margins, just touching at top, red square grid cancel, faint vertical crease ending in tiny nick at top left, otherwise Fine 600.00
- 1103 **5c Brown (1).** Left sheet margin, others ample, red grid cancel, Very Fine 600.00
- 1104 **5c Red Brown (1).** Large margins at sides, just touching at top and bottom, bright shade with blue Philadelphia integral-rate datestamp, Fine, with 2001 P.F. certificate 800.00
- 1105 **5c Orange Brown (1b).** Full even margins, bright color and clear impression, blue Philadelphia circular datestamp, fresh and Very Fine 1,050.00
- 1106° **5c Orange Brown (1b).** Three large margins, close at bottom, sharp impression on nicely blued paper, bold red grid cancel, Very Fine, with 1973 R.P.S. certificate 850.00
- 1107 **5c Red Brown (1).** 19 used (three on piece), cancels incl. red grids (15), blue grid, blue town datestamp, two with ms. cancels, four have full to large margins, most others have three margins, small faults, generally Fine-Very Fine appearance *Not illustrated* 10,435.00
- 1108 **5c Red Brown (1).** 14 used, cancels incl. red grids (10), blue town datestamp (and pen cancel removed), red town datestamp, black grid, two with pen cancels, five have clear to large margins, most others have three margins, small faults that generally do not detract, also incl. one with fake cancel (not counted), Fine appearing group..... *Not illustrated* 8,100.00



1109

1109

10c Black (2). Large margins all around, Baltimore **red "10" cancel** struck upside down, early proof-like impression on bright bluish paper

EXTREMELY FINE GEM. A SUPERB EXAMPLE OF THE 10-CENT 1847 ISSUE WITH RED NUMERAL CANCEL.

With 2000 P.F. certificate..... 1,800.00

1110

10c Black (2). Huge margins all around incl. part of adjoining stamp at bottom, sharp impression nicely contrasted by red square grid cancel, Extremely Fine Gem, a beautiful stamp, with 2000 P.F. certificate 1,400.00



1110



1111

1111

10c Black (2). Large margins, deep shade and sharp impression, light red square grid cancel, Extremely Fine and beautiful..... 1,400.00

1112°

10c Black (2). Large to full margins, crisp impression, light strike of red square grid cancel, fresh and Extremely Fine, with 2000 P.F. certificate..... 1,400.00



1112



- 1113 **10c Black (2).** Large margins at top and bottom, ample at sides, deep shade on fresh paper, red square grid cancel, Very Fine 1,400.00
- 1114 **10c Black (2).** Full to large margins, fine impression, **orange-red** grid cancel, Very Fine and choice..... 1,900.00
- 1115 **10c Black (2).** Full to large margins with sheet margin at left, sharp impression, light red grid cancel, tiny corner margin crease at lower left, still Very Fine, with 2000 P.F. certificate 1,400.00
- 1116 **10c Black, Double Transfer Ty. B (2-B).** Position 31R with pronounced double transfer in "Post Office", full to large margins all around, vivid red grid cancels, faint corner crease at bottom right visible only in fluid, Extremely Fine appearance, with 1999 P.F. certificate 2,500.00
- 1117 **10c Black, Double Transfer Ty. B (2-B).** Three enormous margins but cut into design at left, dark shade, deep red cancel, small corner creases, appears Very Good, a rare stamp 2,500.00
- 1118 **10c Black, "Harelip" Variety (2 var).** Position 57L, three huge margins all around, close at top, fresh shade and strong impression on nicely blued paper, **short transfer** at top which is characteristic of the position, red grid cancellation, shows strong line of the "harelip" variety, vertical crease and tiny nick in bottom margin, otherwise Very Fine, Philip Wall records 23 off-cover examples of this position 1,900.00
- 1119 **10c Black (2).** Large margins with trace of adjoining stamp at top, intense shade and impression, red square grid cancel, tiny corner crease at bottom left visible only in fluid, Extremely Fine appearance 1,400.00
- 1120 **10c Black (2).** Full margins, bold **black grid** cancel, sharp impression, fresh and Very Fine, scarce with black grid, with 2000 P.F. certificate 1,750.00



- 1121 **10c Black (2).** Large even margins, sharp proof-like impression on nicely blued paper, light strike of red New York square grid cancel, lightened manuscript cancel, otherwise Extremely Fine, with 2000 P.F. certificate 1,400.00
- 1122 **10c Black (2).** Large margins to full, neat strike of blue "Paid" in oval and manuscript cancels, Very Fine, with 1993 P.S.E. certificate 1,550.00
- 1123 **10c Black (2).** Ample to large margins, red cancel, tiny sealed scissors cut in margin only visible in fluid, surface rubbed, otherwise Very Fine..... 1,400.00
- 1124 **10c Black (2).** Ample to large margins, rich color, light red grid cancel, light vertical crease and tiny thin, appears Very Fine 1,400.00
- 1125 **10c Black (2).** Full to large margins, bold blue cancel, few small thin spots, nicked at bottom right, otherwise Very Fine..... 1,450.00
- 1126 **10c Black (2).** Full margins to just clear, deep shade, red square grid cancel, Fine 1,400.00
- 1127 **10c Black (2).** Three huge margins with full frameline of adjoining stamp at top, full to into design at left, light blue cancel, deep shade and proof-like impression, Fine, with 1990 P.F. certificate..... 1,450.00
- 1128 **10c Black (2).** Six used, incl. "Harelip" variety on piece, cancels incl. red grids (3), red town datestamps (2) and one with black grid, margins vary from just into to large, four have small faults that do not detract from this Fine-appearing group *Not illustrated* 9,250.00



1129

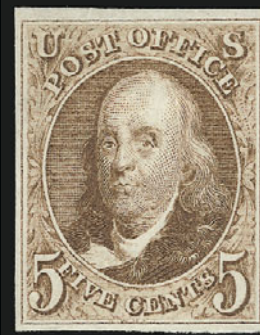

1130



1131



1132



1133



1134



1135EX

- 1129 ★ **5c Red Brown, Reproduction (3).** Without gum as issued, huge sheet margin at top, three large even margins, rich color, Extremely Fine Gem, with 1993 P.F. certificate 850.00
- 1130 ★ **5c Red Brown, Reproduction (3).** Without gum as issued, full margins, bright and fresh, Very Fine 850.00
- 1131 ★ **5c Red Brown, Reproduction (3).** Large even margins all around, accompanying certificate notes fake gum and light soiling at bottom that absolutely does not detract, otherwise Extremely Fine, with 2000 P.F. certificate 850.00
- 1132 ★ **5c Red Brown, Reproduction (3).** Without gum as issued, full even margins, faint creases only visible in fluid, appears Very Fine, with 1979 A.P.S. certificate 850.00
- 1133 ★ **10c Gray Black, Reproduction (4).** Without gum as issued, large to enormous margins incl. bottom left corner sheet margin, fresh and Extremely Fine, with 2000 P.F. certificate 1,100.00
- 1134 ★ **10c Gray Black, Reproduction (4).** Without gum as issued, full to large margins, fresh and Very Fine 1,100.00
- 1135 ★ **5c Red Brown, 10c Black Reproductions (3, 4).** Without gum as issued, 5c large margins, small corner crease, Extremely Fine, 10c ample margins, Fine **(Photo Ex)** 1,950.00

1851-56 ISSUE

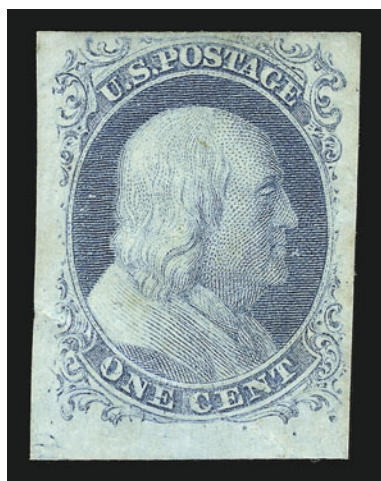

- 1136 ★ **1c Blue, Ty. II, Triple Transfer, One Inverted (7 var).** Position 91L1E, original gum, large margins with huge **bottom left corner sheet margins**, diagonal crease that has little impact on the beautiful appearance of this stamp

EXTREMELY FINE APPEARANCE. AN OUTSTANDING AND RARE ORIGINAL-GUM EXAMPLE OF THE 1851 ONE-CENT WITH TRIPLE TRANSFER, ONE INVERTED, FROM PLATE 1 EARLY.

The three inverted transfers occurred during the making of Plate 1 Early. Positions 71L, 81L and 91L were entered from the three-subject transfer roll in the spaces where the first three entries had been made and erased (but not fully erased). The three entries that were erased were made in the upper corner left corner of the plate (which would produce 10R, 20R and 30R). The plate was turned 180 degrees before starting fresh entries from the transfer roll. Why this was done is not known. Position 91L was re-entered a third time on Plate 1 Early, creating the triple transfer (two upright, one inverted) evident on this stamp.

Please refer to Neinken book (pp. 166-170) for an extensive discussion of the Triple Transfer, One Inverted varieties..... 1,500.00



- 1137°★ **1c Blue, Ty. II (7).** Original gum, lightly hinged, clear to large margins, deep rich color, remarkably fresh, Very Fine and choice, with 2000 P.F. certificate 1,100.00
- 1138 (★) **1c Blue, Ty. II (7).** Unused (no gum), two large margins, just into at top and left, deep rich color, tiny faults do not detract from appearance, Fine..... 500.00
- 1139 **1c Blue, Ty. II (7).** Position 49R2, full margins at top and bottom, huge side margins incl. large parts of adjoining stamps, bright Plate 2 shade on fresh paper, "Minneapolis (M.T.) Sep. 16" circular datestamp, Extremely Fine, a superb stamp, with 2000 P.F. certificate for strip of three 160.00
- 1140 **1c Blue, Ty. II (7).** Huge margins all around incl. part of adjoining stamps at top and bottom, incl. some burnishing at the top, neat strike of Baltimore rimless datestamp, Extremely Fine, a very attractive stamp, with 2000 P.F. certificate..... 160.00
- 1141 **1c Blue, Ty. II (7).** Huge margins all around incl. part of adjoining stamps at top and bottom, incredibly deep rich color from an underwiped plate, neat strike of circular datestamp, Extremely Fine Gem, a stunning stamp, with 1986 and 2000 P.F. certificates..... 160.00

- 1142 ★ **1c Blue, Ty. IIIa (8A).** Position 31L4 with wide break at top, original gum, lightly hinged, huge even margins, rich Plate 4 color

EXTREMELY FINE GEM. A SUPERB AND RARE ORIGINAL-GUM EXAMPLE OF THE IMPERFORATE ONE-CENT TYPE IIIA FROM PLATE 4.

Stamps printed from Plate 4 were issued in April-June 1857 before perforations were introduced. The relatively small number of imperforate Plate 4 stamps issued during this period explains the rarity and desirability of any of the imperforate stamp types produced from this plate.

With 2000 P.F. certificate 4,250.00



1142

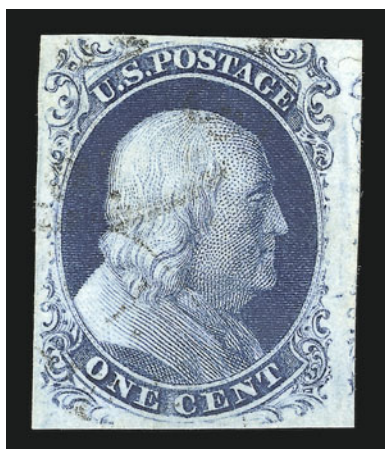

1143

- 1143 **1c Blue, Ty. IIIa (8A).** Huge margins incl. part of adjoining stamp at right, clear break at top, rich Plate 4 color, light strike of circular datestamp, Extremely Fine, with 2000 P.F. certificate 975.00



1144

- 1144 **1c Blue, Ty. IIIa (8A).** Full margins, deep rich color, light circular datestamp, tiny scuff at bottom right, otherwise Very Fine and choice 975.00

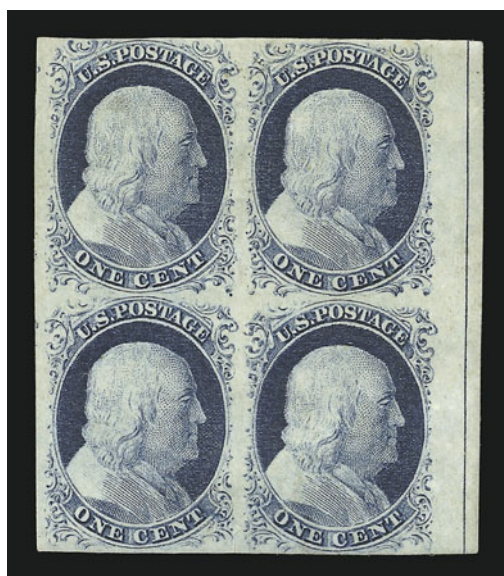

1145

- 1145 ★田 **1c Blue, Ty. IV (9).** Block of four, Positions 69-70/79-80L1L, huge margins to clear incl. **sheet margin at right with guideline**, original gum, deep rich color, top right stamp shows part of **plate crack** at top right, bottom right stamp shows **double transfer**, couple stamps have minor imperfections visible only in fluid VERY FINE AND CHOICE APPEARANCE. A BEAUTIFUL ORIGINAL-GUM BLOCK OF THE IMPERFORATE ONE-CENT TYPE IV 1851 ISSUE.

Scott Retail with no premium for the plate crack or double transfer..... 3,500.00



- 1146 ★ **1c Blue, Ty. IV (9).** Slightly disturbed original gum, recut once at top and once at bottom, ample to huge margins incl. trace of adjoining stamp at top, Very Fine, with 1992 P.F. certificate 750.00
- 1147 **1c Blue, Ty. IV (9).** Position 88R1L, recut once at top, large to huge margins with traces of adjoining stamps on three sides, neat circular datestamps, Extremely Fine 130.00
- 1148 **1c Blue, Ty. IV (9).** Position 89L1L, recut once at top, large even margins, bright and fresh, bold San Francisco circular datestamps, Extremely Fine Gem..... 130.00
- 1149 **1c Blue, Ty. IV (9).** Positions 19-20L1L, horizontal pair, with sheet margin at right and large portions of adjoining stamps at top and bottom, black grid cancels, right stamp with red circular datestamp, light horizontal crease at top, otherwise Extremely Fine, an enormous pair with incredible appearance 280.00
- 1150 ★ **3c Orange Brown (10).** Position 19L2, original gum, lightly hinged, three full margins, just touching frameline at top, rich color, small faults, appears Very Fine, rare with original gum, with 1981 P.F. certificate 3,000.00
- 1151 ★ **3c Dull Red (11).** Large margins all around incl. **sheet margin at top** and part of adjoining stamp at bottom, original gum, lightly hinged, Extremely Fine, with 2000 P.F. and P.S.E. certificates 240.00
- 1152 (★)田 **3c Dull Red (11).** Top right corner margin block of nine, huge margin at left, clear to in at bottom, unused (no gum), top left stamp tiny thin spot, horizontal crease affects center row, otherwise Very Fine-Extremely Fine, scarce corner margin block, Scott Retail as block, pairs and single with gum 2,690.00
- 1153 **3c Brownish Carmine (11 var).** Large margins at top and bottom, enormous at sides with large parts of adjoining stamps, bold circular datestamp, Extremely Fine Gem, with 2000 P.F. certificate 12.00



1154

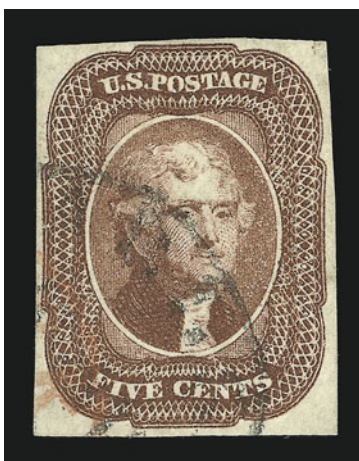

1155



1156

- 1154° **5c Red Brown (12).** Huge margins all around, deep rich color, circular datestamp, Extremely Fine, Buhler and Jakubek backstamps and with 1978 Jakubek certificate..... 1,100.00
- 1155 **5c Red Brown (12).** Full to large margins, bright shade, light red and black circular datestamps, tiny tear in top right corner margin, Very Fine..... 1,175.00
- 1156 **5c Red Brown (12).** Three huge margins incl. trace of adjoining stamp, just touching at bottom, deep shade, light circular datestamp, Fine..... 1,100.00



1157

- 1157 **5c Red Brown (12).** Horizontal pair, large to enormous margins, perfectly struck "New Orleans La. Jan. 31, 1857" circular datestamp, deep rich color on crisp paper, faint corner crease at bottom right
EXTREMELY FINE APPEARANCE. A CHOICE HORIZONTAL PAIR OF THE 5-CENT 1856 ISSUE.
The January 31, 1857 date falls into the "Three Months" period (Jan.-Mar. 1857) of U.S.-French mails, and this pair was probably part of a 15c franking from New Orleans to France. 2,425.00
- 1158 **5c Red Brown (12).** Nine used, cancels incl. town datestamps (6), two with black and red town datestamps, red grid, margins vary from large to cut into, five have small faults, overall Fine-Very Fine appearance*Not illustrated* 13,425.00



- 1159 ★ **10c Green, Ty. I (13).** Margins full to just touching, complete design at bottom, redistributed part original gum over a repaired tear, fresh color, appears Fine, a rare stamp with original gum, with 2000 P.F. certificate 14,000.00
- 1160 **10c Green, Ty. I (13).** Immense margins, deep rich color nicely contrasted by bright red circular datestamp, two small faint diagonal creases only visible in fluid, Extremely Fine appearance 875.00
- 1161 **10c Green, Ty. I, Curl in Left "X" (13 var).** Position 99R1, large to enormous margins incl. large part of adjoining stamp at right, intense color and impression, light circular datestamp, faint corner crease in top left margin, otherwise Extremely Fine 900.00
- 1162 **10c Green, Ty. I (13).** Ample to full margins with complete design at bottom defining the type, rich color, light cancel, small diagonal crease at top left, otherwise Very Fine, with 1990 A.P.S. certificate 800.00
- 1163 (★) **10c Green, Ty. II (14).** Unused (no gum), large margins to clear at left, rich color, light soiling and tiny toned spots invisible on front, small hs on back, appears Fine, with 2000 P.F. certificate 1,600.00
- 1164° **10c Green, Ty. II (14).** Enormous margins incl. significant portions of adjoining stamps at sides, neat strike of grid cancel, deep rich color, Extremely Fine Gem, a superb stamp in every respect, with 1987 P.F. certificate 225.00
- 1165 **10c Green, Ty. II (14).** Position 1R1, top left corner sheet margins with full guideline, full at bottom and clear at right, bold circular datestamp, Very Fine and choice, with 1982 P.F. certificate 225.00
- 1166 **10c Green, Ty. II (14).** Large margins, bright color on fresh paper, light circular datestamp, Extremely Fine 225.00
- 1167 **10c Green, Ty. II (14).** Full margins, dark shade, neat strikes of town circular datestamp, fresh and Very Fine, with 1986 P.F. certificate 225.00
- 1168 **10c Green, Ty. II (14).** Large to huge margins all around, cancel removed, rich color, appears unused, Extremely Fine 225.00
- 1169 **10c Green, Ty. II, Ty. III (14, 15).** Seven used, incl. three of No. 14 with red grid, black grid and black datestamp, four of No. 15 with black cds or grid, rich colors and various shades, mostly full to large margins, two No. 14 have small faults invisible on face, generally Fine-Very Fine *Not illustrated* 1,610.00

- 1170 (★) **10c Green, Ty. III (15).** Horizontal pair, unused (no gum), full margins, deep shade and fine impression, picky certificate notes tiny surface scratch at top of right stamp not of any significance, still a Very Fine and choice unused pair, with 1959 P.F. certificate..... 3,200.00



1170



1171

- 1171 **10c Green, Ty. III (15).** Enormous margins all around incl. parts of adjoining stamps on three sides, deep rich color on fresh paper, bold red grid cancel, Extremely Fine Gem 250.00

- 1172 **10c Green, Ty. III (15).** Huge balanced margins, deep shade on bright paper, grid cancel, Extremely Fine..... 225.00

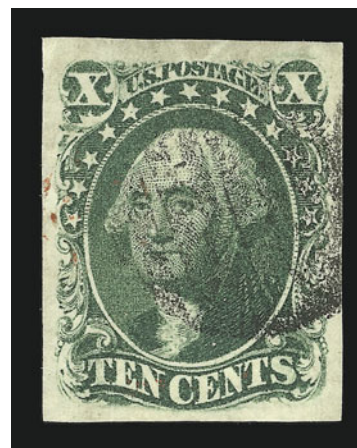

1172



1173

- 1173 **10c Green, Ty. III (15).** Large margins, dark shade, bold grid cancel, Very Fine and choice 225.00



1174

1174°

10c Green, Ty. IV (16). Position 55L, recut at bottom, large even margins all around, deep rich color on bright paper, neat strike of grid cancel

EXTREMELY FINE. A BEAUTIFUL EXAMPLE OF THE IMPERFORATE 10-CENT TYPE IV.

With 1987 P.F. certificate..... 1,700.00

1175

10c Green, Ty. IV (16). Position 64L1, **recut at top and bottom**, fresh color, light strike of town circular datestamp

VERY FINE AND CHOICE EXAMPLE OF THE IMPERFORATE 10-CENT TYPE IV FROM THE ONLY POSITION ON THE PLATE RECUT AT BOTH TOP AND BOTTOM.

With 1985 P.F. certificate..... 2,000.00



1175



1176



1177



1178

1176

10c Green, Ty. IV (16). Position 76L, recut at bottom, large to huge margins, deep shade, light circular datestamp, small thin spot, Extremely Fine appearance, an extraordinarily beautiful 10c Type IV..... 1,700.00

1177

10c Green, Ty. IV (16). Position 55L, recut at bottom, three huge margins, close at bottom, **blue** segmented cork cancel, small corner crease at top right, otherwise Very Fine..... 1,775.00

1178°

10c Green, Ty. IV (16). Position 64L1, **recut at top and bottom**, large margins to clear, deep rich color, well-struck circular datestamp, Very Fine, this is the only position recut at both top and bottom, with 2000 P.F. certificate..... 2,000.00



1179

- 1179 ★田 **12c Black (17)**. Block of four, Positions 18-19/28-29L, large even margins all around, proof-like impression on bright paper, original gum slightly redistributed to cover two light vertical creases in right pair

EXTREMELY FINE APPEARANCE. A SCARCE AND REMARKABLY BEAUTIFUL BLOCK OF THE 12-CENT 1851 ISSUE.

With 1995 P.S.E. certificate..... 21,000.00

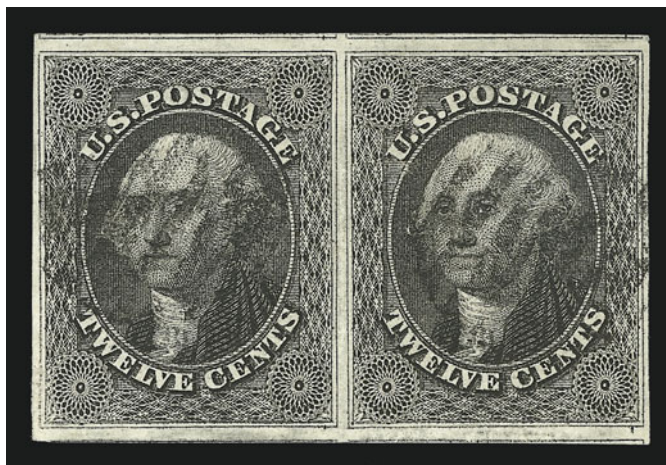

1180

- 1180 **12c Black (17)**. Horizontal pair, huge margins all around incl. part of four adjacent stamps, neat strikes of grid cancels

EXTREMELY FINE GEM PAIR OF THE 12-CENT 1851 ISSUE.

With 1989 P.F. certificate..... 700.00



1181

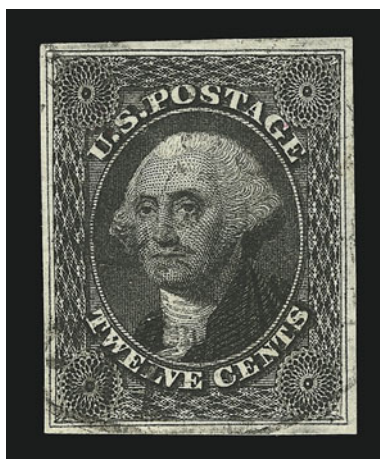

1182

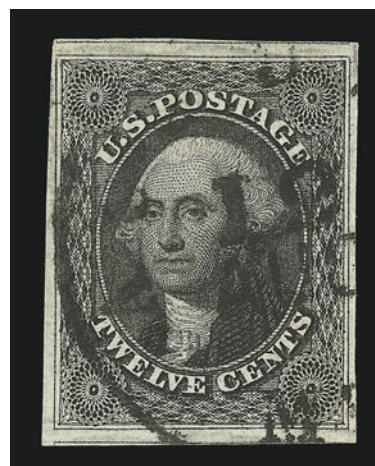

1183

- 1181 **12c Black (17).** Large to huge margins incl. part of two adjoining stamps, sharp proof-like impression showing every detail of the engraving, light strike of **blue** town circular datestamp, Extremely Fine Gem, a beautiful stamp, with 2000 P.F. certificate.... 330.00
- 1182 **12c Black (17).** Large even margins all around, intense impression on bright paper, light strike of circular datestamp, Extremely Fine, an attractive stamp with great visual appeal, with 1983 P.F. certificate 325.00
- 1183 **12c Black (17).** Full to large margins with framelines of adjoining stamps at top and bottom, bold circular datestamp, fresh and Extremely Fine, with 2000 P.F. certificate 325.00
- 1184 **12c Black (17).** Four singles and two horizontal pairs, one single with red cancel and one pair with grid cancels, others with town datestamps, mostly full to large margins, Fine-Very Fine group *Not illustrated* 2,700.00

1857-60 ISSUE



1185



1186



1187

- 1185 **1c Blue, Ty. I (18).** Deep rich color and sharp proof-like impression with large plate scratch at top right, neat strike of grid cancel, fresh and Extremely Fine, with 2001 P.F. certificate..... 550.00
- 1186 **1c Blue, Ty. I (18).** Light strike of grid cancel, rich color, small corner crease, Very Fine appearance, with 1988 P.F. certificate 550.00
- 1187 **1c Blue, Ty. I (18).** Rich color, choice centering, face-free circular datestamp, faint vertical wrinkle/crease at bottom, still Very Fine 550.00



1188



1189



1190



1191

- 1188 **1c Blue, Ty. Ia (19).** Position 92L4, deep rich color on bright paper, light circular datestamp, faint vertical crease, tiny corner perf crease and couple short perfs, otherwise Very Fine and choice example of the rare perforated 1c Type Ia 5,500.00
- 1189 ★ **1c Blue, Ty. II (20).** Large part original gum, bright color, three wide margins, perfs just in at top, long full perfs all around, Fine, with 1969 P.F. certificate 1,000.00
- 1190 **1c Blue, Ty. II (20).** Rich Plate 2 color, light strike of double-circle carrier datestamp, Very Fine and choice, with 2000 P.F. certificate 250.00
- 1191 **1c Blue, Ty. II (20).** Deep rich color from Plate 11, wide margins at sides, outer line at top almost broken (this position may have become Type IIIa in later printings), Very Fine, with 2000 P.F. certificate 250.00



1192

- 1192 ★田 **1c Blue, Ty. III-IIIa (21-22).** Block of four, top left stamp Type III, others Type IIIa, original gum, h.r., brilliant fresh color on bright paper, beautiful impression, horizontal crease in top stamps, bottom right stamp has small tear and thin spot, bottom left Type IIIa is sound

EXTREMELY FINE APPEARANCE. A RARE AND SUPERBLY CENTERED ONE-CENT 1857 COMBINATION BLOCK CONTAINING ONE TYPE III AND THREE TYPE IIIa STAMPS.

With 1984 P.F. certificate. Scott Retail as a Type III-IIIa combination pair and a pair of Type IIIa 18,900.00



1193



1194

- 1193 **1c Blue, Ty. III (21).** Plate 4, fresh color, with adjoining margin at right, neat strike of town circular datestamp, small corner crease at bottom left, otherwise Fine, with 1993 P.S.E. certificate 2,000.00
- 1194 **1c Blue, Ty. III (21).** Plate 4, intense color on bright white paper, light face-free circular datestamp, fresh and Fine, a rare stamp in sound used condition, with 1991 P.F. certificate 2,000.00

1195

1c Blue, Ty. IIIa (22). Plate 11, bright and fresh color, extra wide margins at sides and choice centering top-to-bottom with wide break at top and complete outer line at bottom, neat strike of grid cancel leaves entire design clearly visible

EXTREMELY FINE. AN OUTSTANDING EXAMPLE OF THE PERFORATED ONE-CENT TYPE IIIa FROM PLATE 11.

Plates 11 and 12 were probably made in June 1860, with less than six months left in Toppan, Carpenter's contract. The earliest known use from either plate is January 1861, a relatively short time before the stamps were demonetized. New transfer rolls were created to lay out plates 11 and 12. Three types are known from these plates: Type I (Scott 18 — Plate 12 only), Type II (Scott 20) and Type IIIa (Scott 22).

As illustrations of stamps from Plate 11 and 12 in the Neinken book show, the centering and impressions of stamps from Plates 11 and 12 was rather poor (*"Poor perforating was the rule rather than the exception"* — Neinken book, p. 473). The stamp offered here, with bright color, unusually wide margins at sides and with design completely free and clear of the perforations at both top and bottom, is truly a remarkable stamp.

With 2000 P.F. certificate 450.00



1195

- 1196 **1c Blue, Ty. IIIa (22).** Deep rich color from Plate 11, wide margins with clear break at top and full outer line at bottom, well-struck New York circular datestamp, Extremely Fine, with 1996 P.F. certificate 450.00



1196



1197



1198



1199



1200



1201

- 1197 **1c Blue, Ty. IIIa (22).** Plate 4, wide break at top, choice centering, New York circular datestamp, few nibbed perfs, otherwise Very Fine 450.00
- 1198 **1c Blue, Ty. IV (23).** Recut once at top, rich color, light circular datestamp, fresh and Very Fine 650.00
- 1199 ★ **1c Blue, Ty. V (24).** Positions 42R9/52R9, vertical pair with **double transfer at bottom of top stamp**, original gum, paper h.r., full perfs and part of adjoining stamp at bottom, Very Fine 475.00
- 1200 ★田 **1c Blue, Ty. V (24).** Block of four, original gum, h.r., deep rich color, bright and fresh, overall Very Fine with the left pair Extremely Fine 750.00
- 1201 ★田 **1c Blue, Ty. V (24).** Bottom left margin block of six, original gum, few small h.r. and tiny adherences, rich color, top right corner perf rounded, perf separations in bottom margin with tiny tear clear of stamps, overall Very Fine with the left pair Extremely Fine, Scott Retail as block of four and pair 1,125.00



1202

- 1202 ★田 **1c Blue, Ty. V (24)**. Bottom margin block of 28, original gum, deep rich color, centered to top right, Position 18 of the block and selvage at bottom right small thin spots, Fine appearance, an attractive large multiple of the 1c Type V stamp, Scott Retail as pairs (the catalogue does not assign a premium for blocks)..... 5,250.00

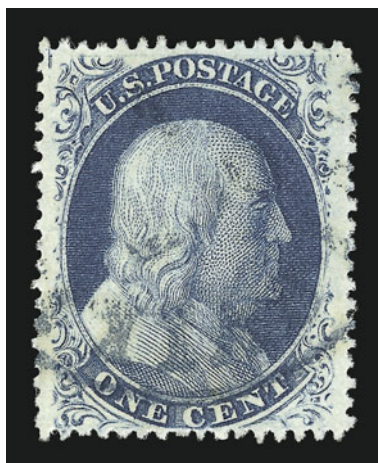

1203



1204

- 1203 **1c Blue, Ty. Va (24 var)**. Brilliant color, Jumbo margins at sides, pretty shade, light strike of blue circular datestamp, fresh and Extremely Fine, with 1998 P.F. certificate..... 120.00
- 1204 **1c Blue, Ty. Va (24 var)**. Incredibly deep rich color on bright white paper, unusually wide margins all around, neat strike of circular datestamp, light vertical crease, Extremely Fine appearance, with 2001 P.F. certificate..... 120.00



1205



1207



1208



1206

- 1205 ★田 **3c Dull Red, Ty. II (26).** Block of four, original gum, lightly hinged, brilliant color on bright paper, choice centering, Extremely Fine block, with 2000 P.F. certificate. 325.00
- 1206 ★田 **3c Dull Red, Ty. II (26).** Bottom margin block of twelve, top row **Mint N.H.**, bottom row and margin pristine original gum with sensible hinge reinforcements, rich color on bright fresh paper, overall Very Fine and choice with many Extremely Fine Gems, Scott Retail as three hinged blocks of four 975.00
- 1207 **3c Dull Red, Ty. II (26).** Incredibly brilliant color, wide margins for this stamp with margins all around, neat strike of town circular datestamp, Extremely Fine Gem, a superb stamp in every respect 5.00
- 1208 ★田 **3c Dull Red, Ty. IIa (26a).** Block of four, incredibly deep rich color, **top stamps Mint N.H.**, bottom stamps lightly hinged, choice centering clearly showing the characteristics of the type, Very Fine-Extremely Fine, a scarce block, with 2000 P.F. certificate, under-catalogued in Scott given its rare appearances at auction 1,750.00



- 1209 **5c Brick Red (27).** Remarkably choice centering with perfs clear of design on all sides, rich color, bold New Orleans circular datestamp, Very Fine..... 1,300.00
- 1210 **5c Brick Red (27).** Fresh color, neat strike of circular datestamp, fresh and Very Fine, with 2000 P.F. certificate..... 1,300.00
- 1211 **5c Red Brown (28).** Relief A from the top row of the plate, rich color (almost appears to be Indian Red shade), neat strike of New Orleans circular datestamp, fresh and Very Fine, with 1982 P.F. certificate 650.00
- 1212 **5c Red Brown (28).** Neat Boston "Paid" in grid cancel, reperfed at top, Fine appearance 685.00



- 1213 **5c Indian Red (28A).** Vivid Indian Red shade and proof-like impression, light circular datestamp, few short perfs at top, otherwise Fine, with 1971 P.F. certificate.... 3,000.00
- 1214 **5c Indian Red (28A).** Stitch watermark, rich color, neat strike of New Orleans circular datestamp and part of red transit datestamp, fresh and Fine, with 2000 P.F. certificate 3,000.00
- 1215 **5c Indian Red (28A).** Beautiful rich color, neat strike of circular datestamp, fresh and Fine, with 2000 P.F. certificate..... 3,000.00
- 1216 **5c Indian Red (28A).** Vivid shade and intense impression, light circular datestamp, two nibbed perfs at bottom and small corner crease at top right, otherwise Fine, with 2000 P.F. certificate..... 3,000.00



- 1217 **5c Indian Red (28A).** Deep rich color, neat strike of circular datestamp, stamp with faults, otherwise Fine, with 2000 P.F. certificate..... 3,000.00
- 1218 **5c Brown (29).** Choice centering with perfs well clear of design on all four sides, light grid cancel, long full perfs all around, Extremely Fine, with 2000 P.F. certificate..... 350.00
- 1219 (★) **5c Orange Brown, Ty. II (30).** Unused (no gum), deep shade, reperfed at left, tiny sealed tear at top, Fine appearance 525.00
- 1220 **5c Orange Brown, Ty. II (30).** Well-centered with perfs clear of design on all sides, bold grid cancel (part of New York duplex), small sealed tear at lower right, Very Fine appearance, with 1988 P.F. certificate..... 1,100.00



- 1221 **5c Brown, Ty. II (30A).** Dark shade and proof-like impression, vivid sharp red grid cancel, fresh and Extremely Fine Gem, a beautiful stamp seldom seen in this choice condition, with 2000 P.F. certificate 280.00
- 1222 **10c Green, Ty. I, Curl in Left "X" (31 var).** Position 99R1, deep rich color, light circular datestamp, part of adjoining stamp at bottom, faint corner crease only visible in fluid, Very Fine appearance 950.00
- 1223 **10c Green, Ty. I (31).** Rich color, huge bottom margin showing complete design, light 1858 S.F. datestamp, Very Fine, with photocopy of 1991 P.F. certificate 850.00
- 1224 ★ **10c Green, Ty. II (32).** Original gum, dark shade, small sealed tear at bottom right and some toning, otherwise Very Fine, scarce with original gum, with 2000 P.F. certificate 4,750.00



1225



1226



1227

- 1225 **10c Green, Ty. II (32).** Bright and fresh color, choice centering with evenly-proportioned margins, light strike of circular datestamp, Extremely Fine, with 1997 P.F. certificate 275.00
- 1226 ★ **10c Green, Ty. III (33).** Large part original gum, few gum soaked perfs at top, small thin spot, Very Fine appearance, a scarce stamp with original gum 4,750.00
- 1227 **10c Green, Ty. III (33).** Well-centered, fresh color on bright paper, town datestamp, Very Fine, with 2000 P.F. certificate 275.00

- 1228 **10c Green, Ty. IV (34).** Position 86L, recut once at top, rich color, precise centering, **bright blue and red** circular datestamps, single nibbed perf at top, still Extremely Fine and colorful..... 2,250.00

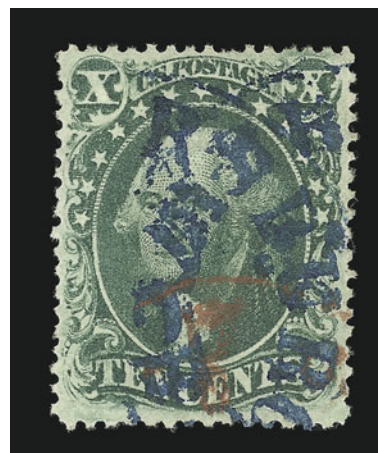

1228



1229

- 1229 ★★ **10c Green, Ty. V (35).** Mint N.H., Position 27L2, deep rich color on fresh paper, unusually wide margins at sides, Extremely Fine Gem, a beautiful stamp, with 1991 P.F. certificate..... 275.00

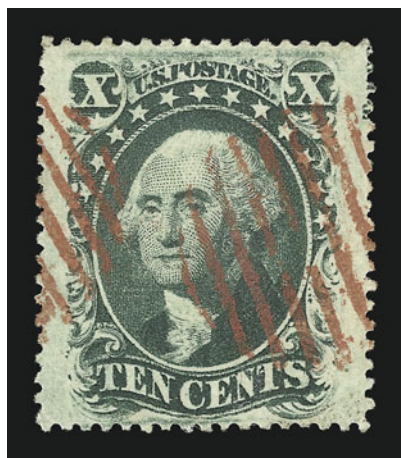

1230



1231

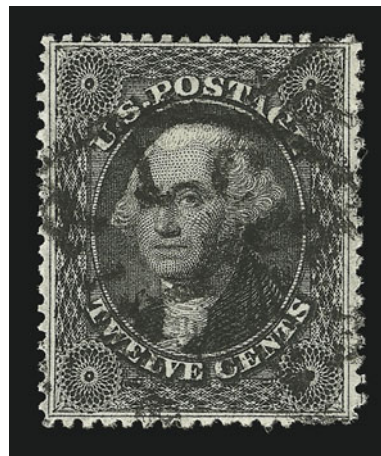

1232

- 1230 **10c Green, Ty. V (35).** Almost perfectly centered with Jumbo margins at sides incl. trace of imprint at top right, deep rich color on bright paper, perfect strikes of red grid cancels, Extremely Fine Gem, a superb stamp, with 1997 P.S.E. certificate 72.00
- 1231 **10c Green, Ty. V (35).** Wide margins, deep shade, light New Orleans circular datestamp, Extremely Fine, with 1996 P.F. certificate..... 65.00
- 1232 **12c Black (36).** Remarkable centering and margins with perfs well clear of frameline on three sides and just touching top frameline, sharp proof-like impression, neat strike of circular datestamp, fresh and Extremely Fine, with 2000 P.F. certificate..... 210.00

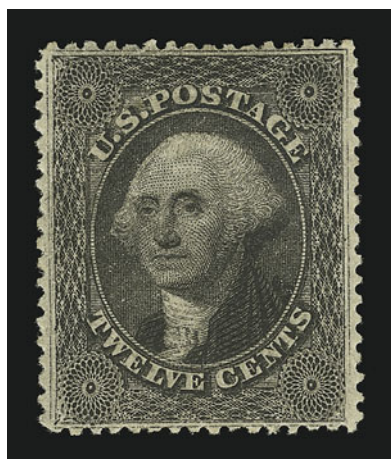

1233

- 1233 ★ **12c Black, Plate 3 (36b).** Original gum, perfectly centered, intense charcoal shade, Extremely Fine, despite the availability of 12c Plate 3 stamps in unused condition (with or without o.g.), superb centered original-gum examples are rare, with 2000 P.F. certificate... .. 725.00

- 1234 ★ **30c Orange (38).** Original gum, deep rich color, perfectly centered with wide margins all around
EXTREMELY FINE GEM. A SUPERB ORIGINAL-GUM EXAMPLE OF THE 30-CENT 1860 ISSUE.

Although some sheets of the 24c, 30c and 90c 1857-60 Issue were left in the public's hands after the Civil War demonetization took effect, original-gum examples of the 30c in Extremely Fine grade are extremely rare, owing to the narrow space between subjects on the plate and the difficulty experienced by Toppan, Carpenter with the first perforated issue. This stamp is extraordinary in three respects: first, it is perfectly centered with the design framed by white margin on all sides; second, it is very lightly hinged; and, third, the color is brilliant and free of any oxidation that frequently plagues this issue.

With 2000 P.F. certificate..... 1,800.00



1234



1235



1236

- 1235° ★ **30c Orange (38).** Original gum, lightly hinged, vivid color, fresh and Very Fine, with 2000 P.F. certificate..... 1,600.00
- 1236 ★ **30c Orange (38).** Original gum, tiny h.r., brilliant color, two perf tip thins at top, otherwise Fine..... 1,800.00



1237

- 1237 ★田 **30c Orange (38).** Block of four, original gum, brilliant color, top left stamp particularly well-centered, couple minor perf separations at bottom
 VERY FINE. A SCARCE ORIGINAL-GUM BLOCK OF THE 30-CENT 1860 ISSUE.
 As an indication of scarcity, Scott Catalogue assigns a 45% premium for a block versus four singles..... 10,500.00



1238



1239



1240EX

- 1238° **30c Orange (38).** Brilliant color, choice centering with even margins all around, neat strike of red grid cancel, fresh and Extremely Fine, scarce this well-centered, with 1998 P.F. certificate 490.00
- 1239 **30c Orange (38).** Near perfect centering with well-balanced margins, bright color, red grid cancel, fresh and Extremely Fine, a beautiful stamp 490.00
- 1240 **30c Orange (38).** Two, one well-centered with “Richmond Va. May 22, 1861” circular datestamp, last day before popular vote to enter the Confederacy, tiny nick at top left, otherwise Extremely Fine, other with “Jacksonville Fla. Apr. 25, 1861” double-circle datestamp, small faults. appears Very Fine, Confederate State usage, choice pair, each with 2000 P.S.E. certificate **(Photo Ex)** E. 500-750

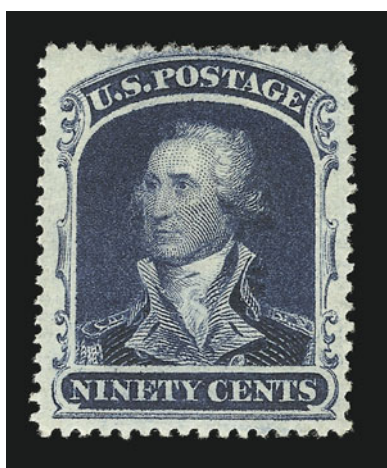

1241

- 1241°★ **90c Blue (39).** Original gum, lightly hinged, beautiful deep rich color, choice centering with wide and well-balanced margins all around
EXTREMELY FINE GEM. A SUPERB EXAMPLE OF THE 90-CENT 1860 ISSUE.
With 2000 P.F. certificate 2,600.00

- 1242 ★ **90c Blue (39).** Large part original gum, deep shade, perfectly centered, deep rich color, few small thin spots, Extremely Fine appearance 2,600.00



1242



1243

1243° **90c Blue (39).** Deep rich color, bold grid cancel and ultramarine foreign transit dates-tamp (probably Le Havre), a few perfs at top right have been reshaped

VERY FINE APPEARANCE. A BEAUTIFULLY-CENTERED USED EXAMPLE OF THE SHORT-LIVED 90-CENT 1860 ISSUE.

The 90c saw limited use partly due to the rates in effect, but more because of the Civil War. When supplies of currently postage stamps were declared invalid in the South and ultimately demonetized by the Federal government, the 90c had been in use for only one year. For this reason genuinely cancelled copies are extremely rare. Approximately 180 used examples have been certified by the Philatelic Foundation, of which only one-quarter are sound.

With 1995 P.S.E. certificate, incorrectly describing foreign transit as "blue Cincinnati c.d.s." — although unreadable, the shape and ultramarine color match the entry dates-tamp used at Le Havre, France..... 6,150.00



1244

1244 **90c Blue (39).** Dark color, neat blue grid cancel, long full perfs all around

A FINE AND RARE SOUND EXAMPLE OF THE SHORT-LIVED 90-CENT 1860 ISSUE IN USED CONDITION.

The 90c saw limited use partly due to the rates in effect, but more because of the American Civil War. When supplies of current postage stamps were declared invalid in the South and ultimately demonetized by the Federal government, the 90c had been in use for only one year. For this reason, genuinely cancelled copies and covers bearing the 90c are extremely rare. Approximately 180 used examples have been certified by The Philatelic Foundation, of which only one-quarter are sound. The cancel most often seen on genuine used examples of the 90c is the New York red grid.

With 2001 P.F. certificate..... 6,150.00

1875 REPRINT OF 1857-60 ISSUE



1245



1246

1245 ★ **1c Bright Blue, Reprint (40).** Without gum as issued, bright shade, tiny corner crease, otherwise Very Fine 650.00

1246 ★ **1c Bright Blue, Reprint (40).** Without gum as issued, bright color, Very Fine ... 650.00



1247

1247° ★田 **1c Bright Blue, Reprint (40).** Block of four, without gum as issued, perfectly centered, beautiful color on bright white paper
EXTREMELY FINE AND CHOICE BLOCK OF FOUR OF THE ONE-CENT 1857 REPRINT.
With 1998 P.F. certificate 3,250.00



1248

- 1248 ★ **3c Scarlet, Reprint (41).** Without gum as issued, perfectly centered with wide balanced margins all around, intense color

EXTREMELY FINE GEM. A SUPERB EXAMPLE OF THE 3-CENT 1857 REPRINT IN THE FINEST ATTAINABLE CONDITION. PHENOMENALLY WIDE MARGINS AND EXTRAORDINARY CENTERING FOR THE REPRINT.

This particular value of the 1857-60 Reprint set typically has perforations touching one or two sides. This stamp, with its enormous margins and brilliant color, is an incredible condition rarity.

To determine the relative quality of this stamp, we examined our Levi records and numerous past auction catalogues for examples in comparable condition. Only one or two others rival this magnificent copy.

With 1994 P.F. certificate 2,750.00

- 1249 ★ **3c Scarlet, Reprint (41).** Without gum as issued, bright color, far better centering than normally found, fresh and Very Fine, only 479 issued.....
..... 2,750.00

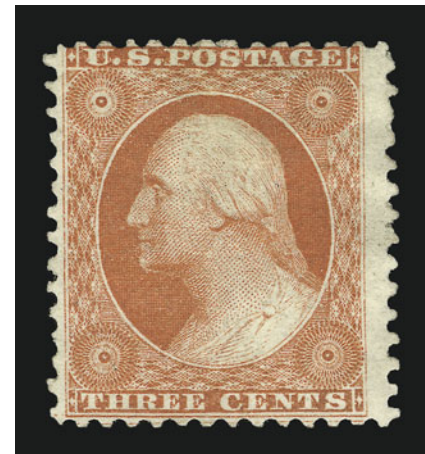

1249



1250

- 1250 ★ **5c Orange Brown, Reprint (42).** Without gum as issued, rich color, unusually choice centering with perfs wide and clear on three sides

VERY FINE AND FRESH. A BEAUTIFUL EXAMPLE OF THE 5-CENT 1857 REPRINT.

Only 870 issued. With 1968 P.F. certificate 1,100.00

- 1251 ★ **12c Greenish Black, Reprint (44).** Without gum as issued, choice centering, fresh paper, small thin spot, Very Fine appearance, only 489 issued..... 3,000.00

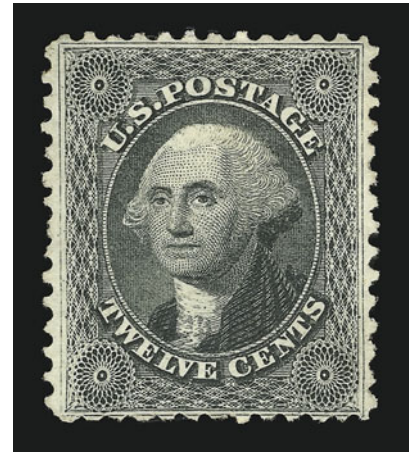

1251



1252

- 1252 ★ **24c Blackish Violet, Reprint (45).** Without gum as issued, well-centered for this notoriously difficult issue, deep shade
VERY FINE AND CHOICE EXAMPLE OF THE 24-CENT 1857 REPRINT.
Only 479 issued..... 3,000.00

- 1253 ★ **30c Yellow Orange, Reprint (46).** Without gum as issued, vibrant color and proof-like impression on bright paper, uncharacteristically choice centering with perfs fully clear on all sides
EXTREMELY FINE. ONE OF THE MOST CHALLENGING OF THE 1857-60 REPRINTS TO FIND CENTERED AND SOUND.
Only 480 issued..... 3,000.00



1253



1254

- 1254 ★ **90c Deep Blue, Reprint (47).** Without gum as issued, choice centering, dark color on bright white paper, miniscule thin speck at left, Extremely Fine appearance, a beautiful and remarkably well-centered 90c 1857 Reprint, only 454 issued, with 1967 P.F. certificate..... 4,500.00

END OF FIRST SESSION

SECOND SESSION (LOTS 1255-1670)
WEDNESDAY, APRIL 11, 2001, AT 1:30 P.M.

1861 ENCASED POSTAGE



1255

- 1255 **Ayer's Sarsaparilla, 1c Blue, Small "Ayer's" (EP13a).** Some slight lamination, mica fresh and intact, Extremely Fine, Reed census states 75 known 550.00



1256

- 1256 **Ayer's Sarsaparilla, 3c Rose, Medium "Ayer's" (EP15).** Slight lamination with intact mica, Extremely Fine, Reed census states 267 known 200.00



1257

- 1257 **F. Buhl & Co., Detroit, 24c Violet (EP43).** Fresh color, slight lamination and central mica crack
VERY FINE AND CHOICE. A BEAUTIFUL EXAMPLE OF THE 24-CENT BUHL IN WONDERFUL CONDITION. ONLY SEVEN ARE KNOWN.
With 1984 A.N.A. and 1992 P.F. certificates 3,000.00

1861-66 ISSUE



1258



1259



1260

- 1258 ★★ **3c Brown Rose, First Design (56).** Mint N.H., rich color, choice centering with wide margins, fresh and Extremely Fine, with 2000 P.F. certificate, Scott Retail for hinged 475.00
- 1259 ★ **3c Brown Rose, First Design (56).** Original gum, three wide margins, perfs just barely in at top, bright shade, fresh and Very Fine 475.00
- 1260 ★ **3c Brown Rose, First Design (56).** Original gum, lightly hinged, rich color, top left corner perf thin, otherwise Fine 475.00



1261

- 1261 ★田 **3c Brown Rose, First Design (56).** Block of four, original gum, rich color, choice centering, couple short perfs at left, still an Extremely Fine block 1,900.00

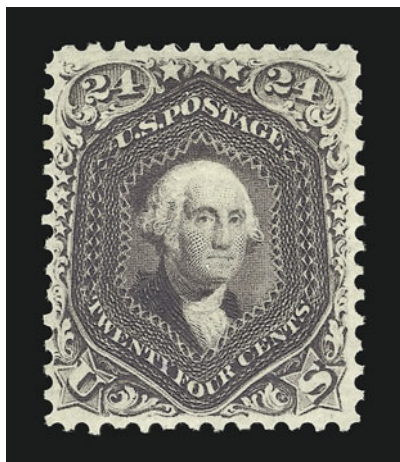

1262

- 1262 ★ **24c Dark Violet, First Color (60).** Unused (no gum), intense shade and proof-like impression on bright fresh paper, almost perfect centering

VERY FINE AND CHOICE EXAMPLE OF THE 24-CENT 1861 FIRST COLOR. AN EXTREMELY RARE STAMP.

"W.H.C." (Colson) backstamp 6,500.00

- 1263 **10c Dark Green, First Design (62B).** Incredibly deep rich color and sharp proof-like impression on bright paper, neat strike of "Paid" cancel, beautifully centered with wide balanced margins all around

EXTREMELY FINE GEM. THE 10-CENT GREEN FIRST DESIGN IS ONE OF THE MOST DIFFICULT STAMPS TO OBTAIN IN SOUND, CENTERED CONDITION. AN OUTSTANDING STAMP.

With 2000 P.F. certificate 960.00



1263



1264

- 1264 **10c Dark Green, First Design (62B).** Deep shade on fresh paper, bold Jan. 1 **New Year's Day** N.Y. town circular datestamp, Very Fine..... 900.00

- 1265 ★★ **1c Blue (63).** Mint N.H., deep shade on bright paper, proof-like impression

EXTREMELY FINE. AN ABSOLUTELY PERFECT MINT NEVER-HINGED EXAMPLE OF THE ONE-CENT 1861 ISSUE.

With 1992 P.F. certificate, Scott Retail for hinged..... 325.00



1265

- 1266 ★ **1c Blue (63).** Original gum, fresh and bright color, Very Fine and choice, with 1998 P.S.E. certificate 325.00



1266



1267

- 1267 ★ **3c Pink (64).** Original gum, h.r., three balanced margins and extra large margin at bottom, bright fresh color in true Pink shade, pulled perf at bottom
VERY FINE. THE 3-CENT 1861 PINK IS EXTREMELY RARE IN ORIGINAL-GUM CONDITION.

The 3c Pink stamps with original gum are almost invariably creased and/or toned. This stamp is a rare exception. Despite the perf fault at bottom, it is one of the freshest and best-centered examples we have encountered..... 7,000.00

- 1268 **3c Pink (64).** Brilliant color, light strike of segmented cork cancel, small closed tear at bottom left, Very Fine appearance, with 2000 P.F. certificate 700.00



1268



1269

- 1269 ★★ **3c Rose (65).** Mint N.H., bright and fresh, perfectly centered with wide balanced margins, Extremely Fine Gem, a superb stamp, with 1998 P.F. certificate for block of four, Scott Retail for hinged... 130.00



1270



1271



1272

- 1270 ★★ **3c Rose (65).** Mint N.H. bottom sheet margin with **plate no. 34 and part imprint**, rich color, small thin spot in margin, fresh and Fine, Scott Retail as hinged..... 130.00
- 1271 ★田 **3c Rose (65).** Block of four, original gum, lightly hinged, well-centered, rich color, right pair with faint vertical crease, overall Very Fine with the top pair Extremely Fine 600.00
- 1272 ★ **3c Lake (66).** Original gum, deep rich color and detailed impression, light soiling at top right, otherwise Very Good, with 1998 P.F. certificate 2,000.00

- 1273 **5c Buff (67).** Fresh color nicely contrasted by strike of blue Baltimore circular datestamp, choice centering for this difficult stamp, Extremely Fine, with 2000 P.F. certificate 750.00



1273



1274

- 1274 **5c Buff (67).** Bright color and choice centering, light strikes of blue circular datestamp and red transit cancels, fresh and Extremely Fine, with 2000 P.F. certificate..... 770.00

- 1275 ★ **10c Green (68)**. Original gum, beautiful deep shade and intense impression, perfectly centered with wide and balanced margins all around

EXTREMELY FINE GEM. A SUPERB ORIGINAL-GUM EXAMPLE OF THE 10-CENT 1861 ISSUE. A BREATHTAKINGLY BEAUTIFUL STAMP.

With 2000 P.F. certificate 700.00



1275



1276EX



1277



1278



1279

- 1276 (★) **10c Yellow Green (68)**. Three singles, unused (no gum), rich color, one with perf flaws, otherwise Fine.....(Photo Ex) 975.00
- 1277 **10c Yellow Green (68)**. Deep rich color, choice centering, bold strike of unusual segmented cork cancel, Extremely Fine, with 2000 P.F. certificate..... 50.00
- 1278 ★田 **12c Black (69)**. Block of four, original gum, lightly hinged, intense color and impression FRESH AND FINE. A SCARCE ORIGINAL-GUM BLOCK OF FOUR OF THE 12-CENT 1861 ISSUE. Sound blocks with original gum have always been scarce, but the harvesting of centered singles has left very few blocks intact. This block is among the best-centered to survive. ... 5,250.00
- 1279 **12c Black (69)**. Wide margins, crisp impression, cancelled by "U.S. Postal Agcy Shanghai Dec. 2" circular datestamp, stamp with expert repair at top right, Very Fine appearance, this type of U.S. Postal Agency in Shanghai datestamp is new to us and not recorded in any of the reference books on the subject — it appears to be a genuine and unrecorded marking..... E. 200-300

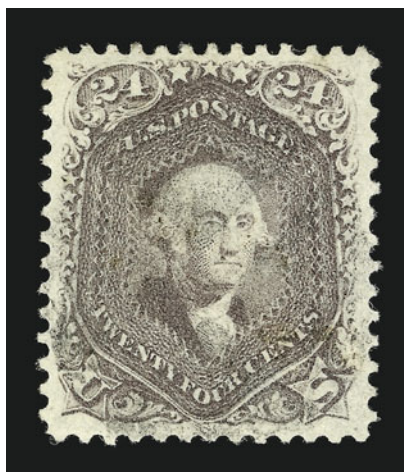

1280

- 1280 **24c Red Lilac (70).** Pretty pastel shade, well-balanced margins, light strike of quartered cork cancel, Extremely Fine Gem, an attractive stamp, with 2000 P.F. and P.S.E. certificates..... 150.00

- 1281 **24c Red Lilac (70).** Deep shade and impression, perfectly centered, neat strike of segmented cork cancel, Extremely Fine Gem, a superb stamp, with 2000 P.F. certificate 150.00



1281



1282

- 1282 **24c Red Lilac (70).** Intense shade and impression on bright paper, well-struck segmented cork cancel, Very Fine and choice, with 2000 P.F. certificate.... 150.00

- 1283 **24c Violet, Thin Paper (70c).** Rich color, wide margins, light strike of grid cancel at lower left leaves entire design completely visible, fresh and Extremely Fine, with 2000 P.F. certificate 1,100.00



1283

- 1284 **24c Pale Gray Violet, Thin Paper (70d).** Choice centering, neat strike of Cincinnati datestamp, fresh and Extremely Fine, a surprisingly difficult stamp to find in such sound and well-centered condition, with 2000 P.F. certificate 900.00



1284



1285

- 1285 **24c Pale Gray Violet, Thin Paper (70d).** Bright shade, remarkably choice centering and wide margins, light face-free cancel, Extremely Fine..... 900.00

- 1286 ★ **30c Orange (71).** Original gum, h.r., fine impression, faint diagonal crease and tiny corner crease, appears Fine, a scarce and undercatalogued stamp with original gum..... 1,500.00



1286



1287

- 1287 **30c Orange (71).** Bright color, well-centered with perfs clear of design on all four sides, long full perfs all around, light circle of wedges cancel, Extremely Fine..... 150.00



1288

- 1288 **90c Blue (72).** Bright color, extra wide margins all around, bold strikes of circle of wedges cancel, Extremely Fine, with 1986 and 1991 P.F. certificates 400.00

- 1289 **90c Blue (72).** Deep rich color, unusually wide margins all around, clearly-struck segmented cork cancel, Extremely Fine, with 2000 P.F. certificate.. 400.00



1289

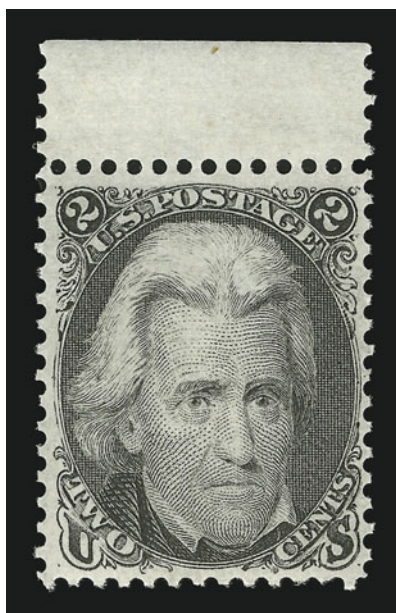

1290

- 1290 ★★ **2c Black (73).** Mint N.H., with top sheet margin, beautifully centered, handsome charcoal shade and sharp proof-like impression on fresh paper
EXTREMELY FINE. ONE OF THE CHOICEST MINT NEVER-HINGED EXAMPLES OF THE 2-CENT BLACK JACK EXTANT.
With 1999 P.F. certificate 350.00



1291

- 1291 ★田 **2c Black (73)**. Block of twenty, original gum, five stamps lightly hinged, **seven stamps Mint N.H.**, crisp impression, several stamps are exceedingly well-centered, top left stamp thin spot, light diagonal crease affects three stamps at lower left, some perf separations at top right

FINE TO EXTREMELY FINE. A RARE BLOCK OF TWENTY OF THE 2-CENT BLACK JACK.

With 1995 P.F. certificate not mentioning thin spot or perf separations. Scott Retail as four blocks of four and two pairs..... 13,500.00

- 1292 **2c Black (73)**. Perfectly centered with uncharacteristically wide margins, sharp impression on fresh paper, light **blue** grid cancel, Extremely Fine Gem, superb in every respect, with 2000 P.F. certificate..... 55.00



1292



1293

- 1293 ★ **3c Scarlet (74).** Original gum, top sheet margin, vibrant color with **remarkable printing ink smear**, extraordinarily fresh, long full perfs all around, tiny fiber inclusion

VERY FINE AND CHOICE EXAMPLE OF THE 3-CENT SCARLET TRIAL PRINTING.

With 1970 P.F. certificate 7,000.00

- 1294°(★) **3c Scarlet (74).** Brilliant color, beautifully centered for this difficult stamp, accompanying certificate states “regummed” but our opinion differs — the bright white gum is typical of this printing and may be compared (favorably) to the original gum on the stamp in the previous lot

VERY FINE EXAMPLE OF THE 3-CENT SCARLET WITH CHOICE CENTERING.

With 2000 P.F. certificate. Scott Retail with gum 7,000.00



1294

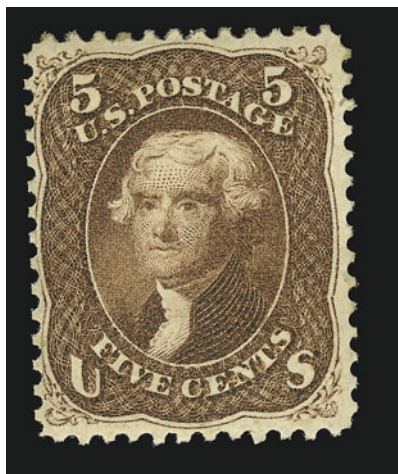

1295

- 1295 ★ **5c Red Brown (75).** Original gum, lightly hinged, intense color and impression, light vertical crease at bottom left, Very Fine appearance, rare with original gum, with 2000 P.F. certificate 4,250.00

- 1296 (★) **5c Red Brown (75).** Unused (no gum), deep rich color, well-centered, two thin spots incl. central thin almost breaking paper, Very Fine appearance and scarce in unused condition..... 2,100.00

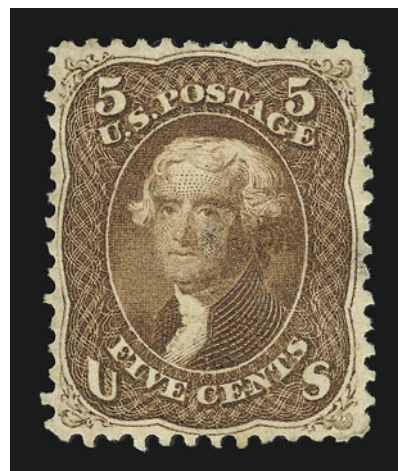

1296

1297

5c Red Brown (75). Deep rich color on bright paper, perfectly centered with perforations clear of design on all four sides, neat strikes of Boston large "Paid" grid and red French transit marking

EXTREMELY FINE GEM. A DIFFICULT STAMP TO FIND WITH PERFORATIONS COMPLETELY CLEAR OF THE DESIGN ON ALL SIDES.

As multiples show, the spacing between stamps on the 5c plates was very narrow, and did not allow sufficient space for 12-gauge perforations. Stamps with centering such as this are rare.

With 2000 P.F. certificate 485.00



1297



1298

1298

5c Red Brown (75). Bright shade and crisp impression nicely contrasted by **blue** grid cancel, choice centering, Extremely Fine, with 2001 P.F. certificate 460.00

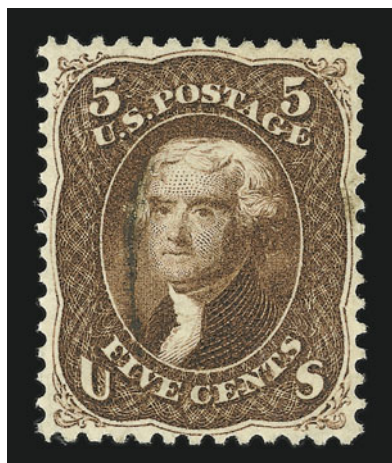

1299



1300

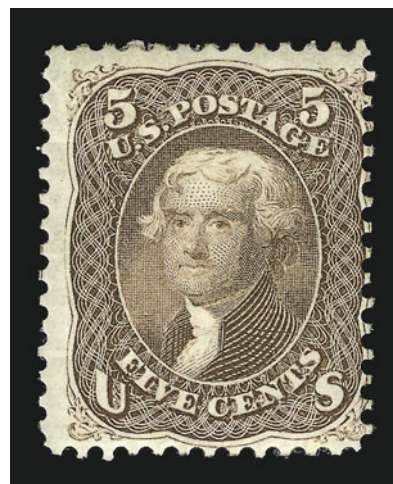

1301

1299 **5c Red Brown (75).** Beautiful deep fiery shade, perfectly centered, single face-free pen stroke appearing as a handstamp cancel, Extremely Fine, a beautiful stamp, with 1994 P.F. certificate for pair 450.00

1300 **5c Red Brown (75).** Beautiful color on bright paper, neat strike of grid cancel, Very Fine and choice, with 2000 P.F. certificate 450.00

1301 ★ **5c Brown (76).** Large part original gum, bright shade and detailed impression, Fine, with 2000 P.F. certificate 1,100.00



1302

1302 ★田 **5c Brown (76).** Block of six, center stamps **Mint N.H.**, bright color and detailed impression, centered to top right

FRESH AND FINE. A SCARCE ORIGINAL-GUM BLOCK OF THE 5-CENT BROWN WITH THE CENTER STAMPS IN MINT NEVER-HINGED CONDITION.

Scott Retail as a block of four and a pair.....
 7,650.00



1303

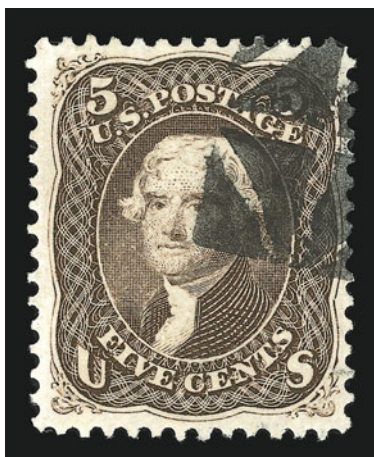

1304



1305

1303 **5c Brown (76).** Rich color, perfect centering and unusually wide margins, bold strike of circle of wedges cancel, Extremely Fine, with 2000 P.F. certificate..... 110.00

1304 **5c Brown (76).** Choice centering, perfectly struck fancy cork cancel, rich color, Extremely Fine, a superb example with unusually wide margins, with 2000 P.F. certificate. 110.00

1305 **15c Black (77).** Sharp proof-like impression, choice centering with wide margins, bold strike of cork cancels, Extremely Fine Gem, with 2000 P.F. certificate..... 150.00



1306



1307

- 1306 **15c Black (77).** Intense impression, perfectly centered, cork cancel and part of red cancel, Extremely Fine, with 2000 P.F. certificate 150.00
- 1307 **15c Black (77).** Full top left corner sheet margin, intense color and detailed impression on bright white paper, bold New York rosette fancy duplex cancel, fresh and Very Fine, the 1861 high-values are rarely found with corner sheet margins intact 150.00



- 1308 ★田 **24c Lilac (78).** Block of four, slightly disturbed original gum, choice centering, brilliant color and sharp proof-like impression
FINE-VERY FINE AND RARE BLOCK OF THE 1862 24-CENT LILAC SHADE.
Original-gum blocks of the 24c 1861 are very scarce in any condition. This block is remarkably fresh. 5,000.00
- 1309 ★ **24c Grayish Lilac (78a).** Original gum, lightly hinged, intense color and impression, Very Fine, with 2000 P.F. certificate 800.00
- 1310 **24c Grayish Lilac (78a).** Choice centering, bright shade contrasted by light strike of red circle of wedges cancel, fresh and Extremely Fine, with 2000 P.F. certificate..... 110.00
- 1311 ★ **24c Gray (78b).** Large part original gum, h.r., rich color, diagonal crease, otherwise Fine 1,000.00

1867-68 GRILLED ISSUE



1312



1313



1314

- 1312 (★) **3c Rose, A. Grill (79).** Right sheet margin, unused (no gum), minor perf flaws as usual, few toned specks in pits of grill on back, Very Fine appearance, with photocopy of 1970 P.F. certificate for block 2,250.00
- 1313° **3c Rose, C. Grill (83).** Clear grill, neat strike of rosette fancy cancel, choice centering with unusually wide margins, Extremely Fine, with 1993 P.F. certificate..... 900.00
- 1314 **3c Rose, C. Grill (83).** Light grid cancel, sharp grill impression, couple short perfs at bottom left, Very Fine, with 1991 P.F. certificate 900.00

- 1315 ★ **2c Black, D. Grill (84).** Original gum, lightly hinged, clearly-defined grill, faint trace of lightened stain at top center which is negligible in a stamp of this rarity

VERY FINE. AN EXCEEDINGLY RARE ORIGINAL-GUM EXAMPLE OF THE 1868 2-CENT D GRILL.

As a thorough search of past auction catalogues shows, the 2c D Grill in original gum condition is conspicuously absent from most important collections. The finest examples are contained in the intact block of four, ex Caspary, Lilly and Klein. The stamp offered here, with full original gum and with perforations clear of the design on all four sides, is a rarity of the highest order.

With 2000 P.F. certificate..... 13,000.00



1315



1316

- 1316 **3c Rose, D. Grill (85).** Deep rich color, clear and sharp impression, sharp grill points, perfectly struck geometric cancel, fresh and Very Fine, an attractive stamp, with 2000 P.F. certificate 900.00



- 1317 **3c Rose, D. Grill (85).** Bright shade, well-defined grill points clearly visible on front of stamp thru cork cancel, Very Fine and choice, an attractive stamp, with 2001 P.F. certificate 900.00
- 1318 **3c Rose, D. Grill (85).** Rich color, sharp grill impression, bold circle of wedges fancy cancel, light crease at bottom right, appears Very Fine, with 2000 P.F. certificate 900.00
- 1319 **3c Rose, D. Grill (85).** Bold quartered cork cancel, centered to left, small faults, Fine centering 900.00
- 1320° ★ **2c Black, Z. Grill (85B).** Original gum, intense shade, wide margins on three sides, well-defined grill with the characteristic Z Grill horizontal ridges
FRESH AND VERY FINE. A RARE SOUND ORIGINAL-GUM EXAMPLE OF THE 1868 2-CENT Z GRILL.
With 2000 P.F. certificate 7,000.00
- 1321 ★ **2c Black, Z. Grill (85B).** Original gum, lightly hinged, intense impression, clear and sharp grill, centered to bottom left
FINE. AN EXCEEDINGLY SCARCE ORIGINAL-GUM EXAMPLE OF THE 1868 2-CENT Z GRILL.
With 2000 P.F. certificate 7,000.00
- 1322 ★ **2c Black, Z. Grill (85B).** Original gum, tiny h.r., dark shade and sharp impression, clear grill with characteristic horizontal ridges, few toned perfs at bottom, otherwise Very Good, with 1991 A.P.S. certificate 7,000.00
- 1323 (★) **2c Black, Z. Grill (85B).** Unused (no gum), extraordinarily choice centering and margins, sharp grill and proof-like impression, intense shade, two small sealed tears, Very Fine appearance, the ideal example of this scarce issue for the collector who appreciates appearance over perfect condition..... 3,500.00



1324

1324

2c Black, Z. Grill (85B). Perfectly centered with unusually wide even margins, proof-like impression, clear and well-defined grill, bold **red** segmented cork cancel, remarkably fresh

EXTREMELY FINE GEM. A SPECTACULAR COMBINATION OF CENTERING AND CANCELLATION RARELY SEEN AMONG EXAMPLES OF THE 1868 2-CENT BLACK JACK Z GRILL.

The plates used to print the Black Jacks did not provide enough space between subjects for the large 12-gauge perf holes. Consequently, most Black Jack stamps have perfs touching the design on one or two sides. This scarcity of four-margined copies multiplies exponentially when the Z Grill is factored into the equation. Only a small quantity of 2c sheets were grilled during the period when the Z device was active — after the D Grill, the Z is the rarest of Black Jack grilled stamps.

With 2000 P.F. certificate 1,000.00

1325

2c Black, Z. Grill (85B). Intense color, sharp grill impression, light **red** cancel, small crease at top left, otherwise Very Fine, with 2000 P.F. certificate 1,100.00

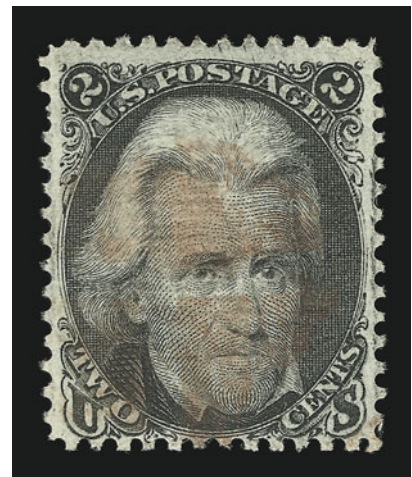

1325



1326

1326

3c Rose, Z. Grill (85C). Fresh color on bright paper, clearly defined grill, sharp impression, unusually wide margins for this stamp, sharp impression, cork cancel with shield-like design

EXTREMELY FINE. A BEAUTIFUL EXAMPLE OF THE RARE 1868 3-CENT Z GRILL.

An examination of auction catalogues containing the 3c Z grill reveals that most examples are poorly centered, with perforations either touching or in on at least one side. The example offered here has unusually wide margins for this issue.

With 1988 P.F. certificate 2,750.00



1327



1328



1329

- 1327 **3c Rose, Z. Grill (85C).** Rich color and clear grill points, neat strike of target cancel, light creases at bottom, otherwise Fine, with 1999 P.F. certificate..... 2,750.00
- 1328 **3c Rose, Z. Grill (85C).** Clear grill impression, well-centered with huge straddle margin at left and remarkable Jumbo margins, lightened ms. "X" cancel, faint diagonal crease only visible in fluid, appears Extremely Fine..... 2,750.00
- 1329 (★) **1c Blue, E. Grill (86).** Unused (no gum), choice centering with wide margins, rich color, strong grill impression, short perf and tiny crease at top, otherwise Extremely Fine 1,300.00



- 1330 ★田 **2c Black, E. Grill (87).** Block of four, original gum, clearly-defined grills, attractive charcoal shade, couple expertly rejoined perf separations at top
FINE AND RARE BLOCK OF THE 1868 2-CENT E GRILL.
As a measure of the scarcity of the 2c E Grill in original-gum block form, none was contained in the Eno, Lilly or Caspary collections. A block of four with similar centering was offered in the Klein sale. 6,750.00
- 1331 **2c Black, E. Grill (87).** Crisp impression on bright paper, clearly-defined grill, long and full perfs all around, neat strike of **Star in Circle fancy cancel**, wide margins, Extremely Fine Gem, with 1996 P.F. certificate 125.00
- 1332 **2c Black, E. Grill (87).** Clearly defined grill, neat quartered cork cancel and circular datestamp, fresh and Very Fine, with 2000 P.F. certificate..... 125.00
- 1333 ★ **3c Rose, E. Grill (88).** Original gum, intense color and proof-like impression on bright paper, clearly-defined grill points, Very Fine and choice, with 2000 P.F. certificate..... 600.00



- 1334 ★ **3c Rose, E. Grill (88).** Original gum, deep rich color and sharp proof-like impression, clear grill, fresh and Fine, with 2000 P.F. certificate 750.00
- 1335 (★) **10c Green, E. Grill (89).** Unused (no gum), rich color, perfect centering with wide margins, clear grill points
EXTREMELY FINE GEM. A SUPERB UNUSED EXAMPLE OF THE 1868 10-CENT E GRILL.
With 2000 P.F. certificate for horizontal pair, this being the right stamp 2,100.00
- 1336 **10c Green, E. Grill (89).** Virtually perfect centering with wide margins all around, clearly-defined grill, neat strike of cork cancel, Extremely Fine Gem, a superb stamp, with 2000 P.F. certificate 300.00
- 1337 **10c Green, E. Grill (89).** Choice centering, bright and fresh, clear grill, well-struck blue target cancel, Extremely Fine, with 1982 and 2000 P.F. certificates..... 320.00



- 1338 **10c Green, E. Grill (89).** Deep rich color, choice centering with wide margins, neat strike of town circular datestamp, Very Fine and choice, with 2000 P.F. certificate..... 300.00
- 1339 ★ **12c Black, E. Grill (90).** Redistributed part original gum, unusually well-centered, clear grill points, sharp impression, tiny perf break at top harshly described as a small tear on accompanying certificate, otherwise Very Fine and choice, with 1987 (not noting tear) and 2000 P.F. certificates 4,250.00
- 1340 **12c Black, E. Grill (90).** Intense impression and clear grill points, light strike of cork cancel, Extremely Fine, with 2000 P.F. certificate 325.00
- 1341 **12c Black, E. Grill (90).** Incredibly intense impression on bright paper, clearly-defined grill, neat strike of circle of V's cancel, fresh and Very Fine, with 2000 P.F. certificate 325.00

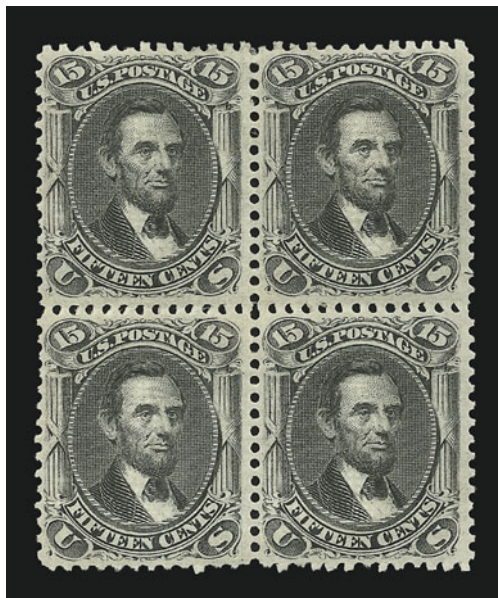

1342

1342 ★田 **15c Black, E. Grill (91).** Block of four, original gum, each stamp beautifully centered and with clearly-defined grill, deep shade and proof-like impression

EXTREMELY FINE GEM. ONE OF THE RAREST GRILLED ISSUE BLOCKS AND PROBABLY THE LAST 1868 15-CENT E GRILL BLOCK TO SURVIVE IN THIS SUPERB CONDITION.

Our records contain only three other unused blocks of four, and no larger multiples. One if these is reperforated at right (ex Lilly). The Zoellner block of four was broken into singles after the sale..... 36,000.00



1343



1344



1345

- 1343 ★ **1c Blue, F. Grill (92).** Original gum, lightly hinged, fresh and bright color, choice centering with wide margins
 EXTREMELY FINE GEM. THE 1868 ONE-CENT F GRILL IS AN EXCEEDINGLY DIFFICULT STAMP TO FIND IN SUCH SOUND, SUPERBLY-CENTERED ORIGINAL-GUM CONDITION.
 With 2000 P.F. certificate for block of four, this being the bottom right stamp 1,000.00
- 1344° ★ **1c Blue, F. Grill (92).** Original gum, strong grill, Very Fine for this issue, with 2000 P.F. certificate 1,000.00
- 1345 **1c Blue, F. Grill (92).** Fresh and bright color, clearly-defined grill, light strike of quartered cork cancel, Very Fine 190.00



1346

- 1346 ★田 **2c Black, F. Grill (93).** Block of fifteen, original gum, crisp impression, natural short gum at left, each stamp shows clear grill, bottom right stamp toned spot, light horizontal crease affects bottom row
 A FINE APPEARING LARGE MULTIPLE OF THE 1868 2-CENT F GRILL.
 Scott Retail as two blocks of four, three pairs and a single. 7,800.00



- 1347 ★ **3c Red, F. Grill (94).** Original gum, lightly hinged, clearly-defined grill, brilliant color, choice centering, Extremely Fine, a scarce stamp in such pristine condition, with 2000 P.F. certificate 300.00
- 1348 ★ **3c Red, F. Grill (94).** Small part original gum, wide margins, brilliant color, light diagonal crease at top right, otherwise Very Fine, with 2000 P.F. certificate 350.00
- 1349 **3c Red, F. Grill (94).** Perfectly centered with Jumbo margins at sides and huge margins at top and bottom, sharp grill, rich color on bright white paper, light quartered cork cancel, Extremely Fine Gem, with 2000 P.F. certificate 6.00
- 1350 **5c Brown, F. Grill (95).** Dark shade, perfect strike of unusual **Small Four-Petal Flower** fancy cancel, couple faint vertical creases and small corner crease, Fine 700.00

- 1351 ★ **10c Yellow Green, F. Grill (96).** Original gum, lightly hinged, clear and sharp grill points, choice centering with unusually wide margin at top, rich color
- EXTREMELY FINE. A SUPERB ORIGINAL-GUM EXAMPLE OF THE 1868 10-CENT F GRILL.
- With 2000 P.F. certificate 2,400.00

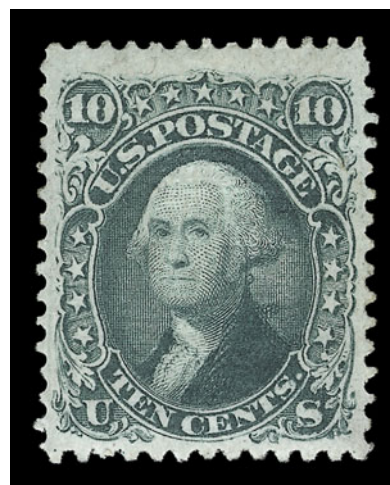

1351

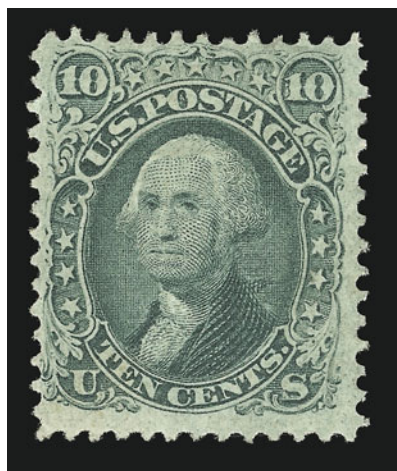

1352

- 1352° ★ **10c Yellow Green, F. Grill (96).** Original gum, pretty bright shade, clearly-defined grill, fresh and Very Fine, scarce with original gum, with 2000 P.F. certificate 2,400.00



1353

- 1353 ★田 **12c Black, F. Grill (97).** Block of four, original gum, lightly hinged, sharp proof-like impression, few sensibly and expertly reinforced perf separations at bottom
 VERY FINE-EXTREMELY FINE. ONE OF THE FINEST KNOWN BLOCKS OF THE 1868
 12-CENT F GRILL.

Almost every original-gum block containing Very Fine or Extremely Fine stamps has
 been broken for the singles market. This is one of the few remaining blocks in superb
 condition. 18,000.00

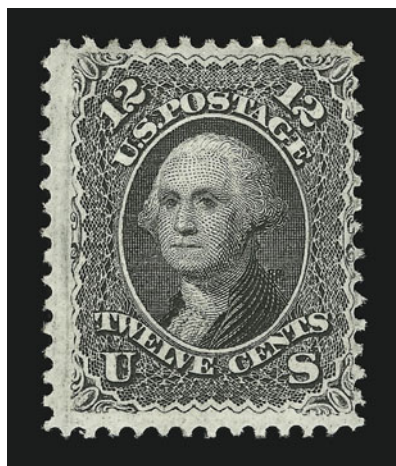

1354

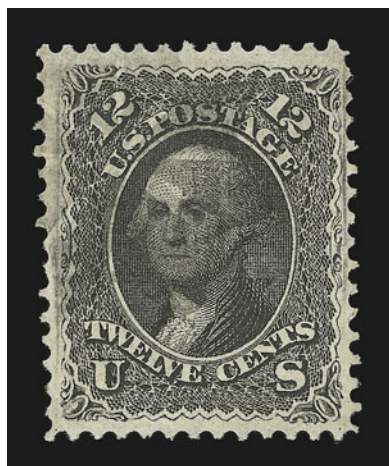

1355



1356

- 1354° ★ **12c Black, F. Grill (97).** Original gum, clearly-defined grill, deep shade and crisp impression, Fine, with 1999 P.F. certificate 2,750.00
- 1355 **12c Black, F. Grill (97).** Choice centering, proof-like impression, light strike of cancel, Extremely Fine, with 2000 P.F. certificate 225.00
- 1356 **12c Black, F. Grill (97).** Crisp impression, light strike of cancel, Extremely Fine, with 2000 P.F. certificate 225.00



1357



1358



1359

- 1357 ★ **15c Black, F. Grill (98).** Large part original gum, almost perfectly centered, sharp impression on bright paper, strong grill impression, thin and small tear at top, otherwise Extremely Fine 3,000.00
- 1358 ★ **30c Orange, F. Grill (100).** Original gum, remarkably choice centering, rich color, sharp grill impression, slight vertical crease and tiny corner perf crease at top right
EXTREMELY FINE APPEARANCE. A VERY RARE ORIGINAL-GUM EXAMPLE OF THE 1868 30-CENT F GRILL.
The Scott Catalogue footnote to No. 100 states: "Values for No. 100 are for copies with small margins, especially at sides." 5,250.00
- 1359 ★ **30c Orange, F. Grill (100).** Part original gum, deep shade and intense impression, sharp grill impression, trivial perf tip creases and trace of soiling
FINE. THE 1868 30-CENT F GRILL IS RARELY FOUND WITH EVEN PORTIONS OF ORIGINAL GUM.
The Scott footnote to No. 100 states: "Values for No. 100 are for copies with small margins, especially at sides." 5,250.00



1360



1361



1362

- 1360 **30c Orange, F. Grill (100).** Superb centering, intense shade and impression, strong grill, neat strikes of circle of wedges and "Yokohama, Japan" circular date stamp
EXTREMELY FINE. A REMARKABLY CHOICE 1868 30-CENT F GRILL AND VERY RARE USE FROM THE UNITED STATES POST OFFICE IN JAPAN.
With 2000 P.F. certificate (submitted as "Hiogo, Japan" in error) 1,100.00
- 1361° **90c Blue, F. Grill (101).** Deep rich color on bright paper, grill points easily noticeable from front of stamp due to light application of cancel, Very Fine and choice, with 2000 P.F. certificate..... 1,400.00
- 1362 **90c Blue, F. Grill (101).** Near perfect centering with wide margins at top and bottom, bright shade, bold quartered cork cancel, tiny thin speck, reperfed at right, Extremely Fine appearance..... 1,400.00

1875 RE-ISSUE OF 1861-66 ISSUE

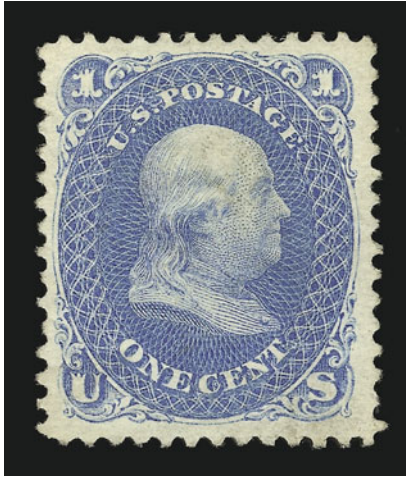

1363

1363 (★) **1c Blue, Re-Issue (102).** Unused (no gum), almost perfectly centered with wide even margins, pretty shade on fresh paper, Extremely Fine..... 400.00

1364 ★ **2c Black, Re-Issue (103).** Original gum, well-centered, deep shade and proof-like impression, long full perfs all around, small faint spot of extraneous printer's ink in hair

VERY FINE. A BRIGHT AND FRESH ORIGINAL-GUM EXAMPLE OF THE 2-CENT 1861 BLACK JACK RE-ISSUE.

Only 672 issued 3,000.00

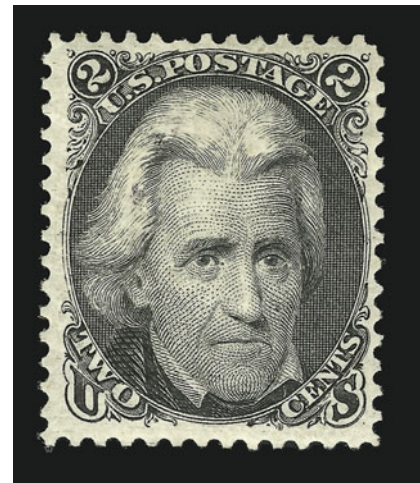

1364

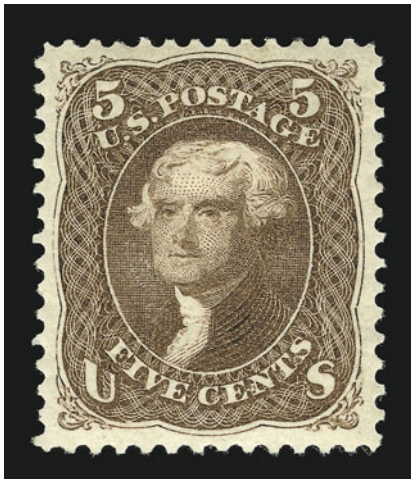

1365

1365 ★ **5c Brown, Re-Issue (105).** Original gum, original gum, near perfect centering and wide balanced margins all around, brilliant color, long full perfs

EXTREMELY FINE GEM. ONE OF THE FINEST ORIGINAL-GUM EXAMPLES OF THE 5-CENT 1861 RE-ISSUE IN EXISTENCE.

Only 451 issued 2,500.00

- 1366 ★ **10c Green, Re-Issue (106).** Large part original gum, deep shade on bright white paper, one short perf at bottom
EXTREMELY FINE CENTERING AND A BEAUTIFUL 10-CENT 1861 RE-ISSUE.
Only 451 issued..... 2,650.00

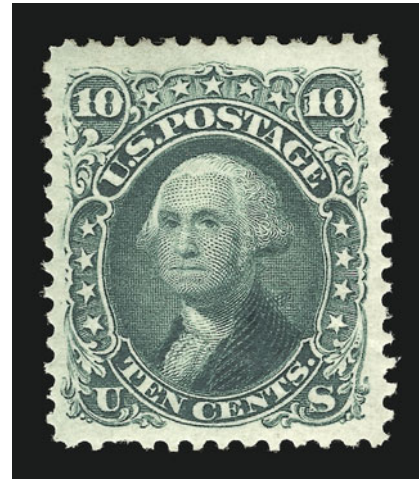

1366

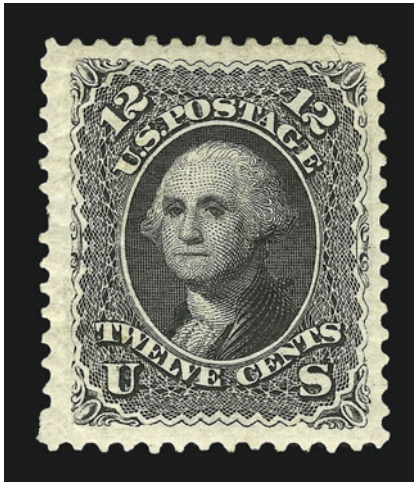

1367

- 1367 ★ **12c Black, Re-Issue (107).** Original gum, enormous margins, dark color on bright white paper, short perf at left
EXTREMELY FINE CENTERING. A FRESH AND WIDE-MARGINED EXAMPLE OF THE 12-CENT 1861 RE-ISSUE.
Only 397 issued..... 3,500.00

- 1368 ★ **15c Black, Re-Issue (108).** Original gum, lightly hinged, near perfect centering, crisp impression on fresh paper, couple partly nibbed perfs at lower right
EXTREMELY FINE AND REMARKABLY FRESH EXAMPLE OF THE 15-CENT 1861 RE-ISSUE.
Only 397 issued..... 3,500.00

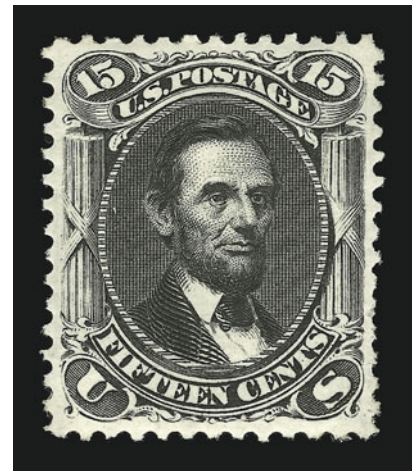

1368

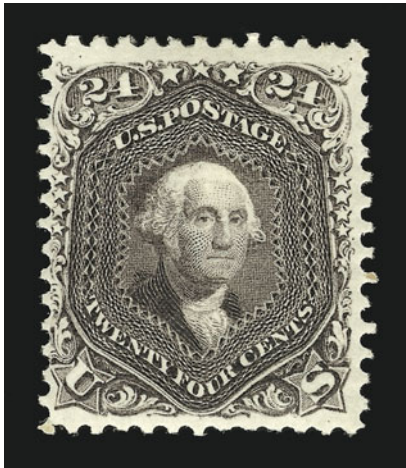

1369

- 1369 ★ **24c Deep Violet, Re-Issue (109).** Original gum, dark shade and fine impression on bright fresh paper
 VERY FINE AND CHOICE ORIGINAL-GUM EXAMPLE OF THE 24-CENT 1861 RE-ISSUE.
 Only 346 issued 4,500.00

- 1370 (★) **30c Brownish Orange, Re-Issue (110).** Unused (no gum), incredibly deep shade, near perfect centering, light blue owner's backstamp does not show thru
 EXTREMELY FINE. A SUPERB EXAMPLE OF THE 30-CENT 1861 RE-ISSUE.
 Only 346 issued..... 2,850.00

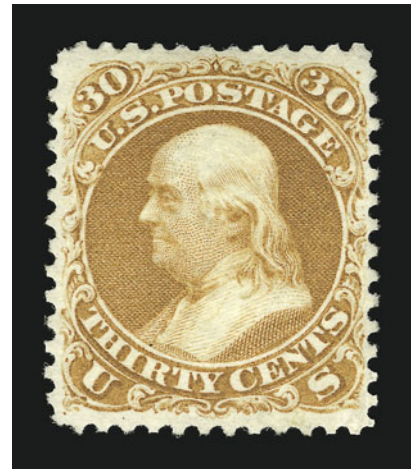

1370



1371

- 1371 (★) **90c Blue, Re-Issue (111).** Unused (no gum), deep rich color on bright fresh paper, few nibbed perfs
 VERY FINE AND CHOICE EXAMPLE OF THE 90-CENT 1861 RE-ISSUE.
 Only 317 issued 3,500.00

1869 PICTORIAL ISSUE



- 1372 ★ **1c Buff (112).** Original gum, appears Mint N.H. but current P.F. certificate states “previously hinged”, fresh and bright color on crisp paper, beautifully centered, clear grill, Extremely Fine, a superb stamp, with 1994 P.S.E. (stating Mint N.H.) and 2001 P.F. certificate..... 700.00
- 1373 ★ **1c Buff (112).** Original gum, lightly hinged, rich color, fresh and Very Fine 700.00
- 1374 ★ **1c Buff (112).** Original gum, deep shade on bright white paper, sharp grill, Very Fine, with 1989 P.F. certificate 700.00
- 1375 **1c Buff (112).** Superb centering, rich color, bold **green** cork cancel
EXTREMELY FINE. AN INCREDIBLY RARE GREEN CANCEL ON THE ONE-CENT 1869 PICTORIAL ISSUE.
The presence of a green cancel on an Extremely Fine stamp is incalculably rare.
With 2000 P.F. certificate 1,150.00
- 1376 **1c Buff (112).** Brilliant color on bright paper, light strike of target cancel, wide margins, Extremely Fine Gem, with 2001 P.F. certificate 150.00
- 1377 **1c Buff (112).** Horizontal pair, deep rich color, neat grid cancels, well-centered and Very Fine, with 1995 P.F. certificate 325.00
- 1378° **1c Buff (112).** Horizontal strip of three with straddle margin incl. trace of adjoining stamp and full arrow at right, choice centering with huge margins, Very Fine-Extremely Fine, with 1998 P.F. certificate 475.00
- 1379 **1c-24c 1869 Pictorial Issue (112/120).** Six stamps, 1c and 12c unused (no gum), 3c original gum, 2c, 3c and 24c used, 12c radically off center, others Good-Fine
.....*Not illustrated* 2,405.00



1380

- 1380 ★ **2c Brown (113).** Original gum, gargantuan margins all around, dark color and proof-like impression, remarkably fresh

EXTREMELY FINE AND CHOICE EXAMPLE OF THE 2-CENT 1869 ISSUE WITH MAMMOTH DIMENSIONS.

With 2000 P.F. certificate..... 650.00

- 1381 ★ **2c Brown (113).** Original gum, small h.r., remarkably well-centered with unusually wide margins, dark color and proof-like impression

EXTREMELY FINE. A SPECTACULAR ORIGINAL-GUM EXAMPLE OF THE 2-CENT 1869 PICTORIAL ISSUE.

With 1987 P.F. certificate..... 650.00



1381



1382



1383



1384



1385

- 1382 ★ **2c Brown (113).** Original gum, fresh color, Very Fine and choice, with 2000 P.F. certificate..... 650.00
- 1383 ★ **2c Brown (113).** Original gum, dark color, Very Fine 650.00
- 1384 (★) **2c Brown (113).** Unused (no gum), deep shade and detailed impression, fresh and Very Fine, with 2000 P.F. certificate 300.00
- 1385 (★)田 **2c Brown (113).** Block of four, unused (no gum), dark shade, couple short perfs at right, otherwise Fine, Scott Retail as four singles 1,200.00



1386

1386 ★田 **2c Brown (113)**. Left margin imprint and arrow block of 25, original gum, natural gum skip at left edge, fresh and bright color, light horizontal crease affects second row from top, couple light toned spots

VERY FINE AND CHOICE LARGE MULTIPLE OF THE 2-CENT 1869 PICTORIAL ISSUE. MULTIPLES OF THIS ISSUE ARE RARELY CENTERED SO WELL.

Scott Retail as four blocks of four, four pairs and a single 18,250.00



1387

1387°(★)田 **2c Brown (113)**. Bottom margin imprint block of eighteen, unused (no gum), deep shade and sharp impression, Pos. 5 with small tear, center vertical row of perfs sensibly reinforced, otherwise Fine, a rare imprint multiple, Scott Retail as three blocks of four and three pairs 13,200.00



1388

- 1388 ★★ **3c Ultramarine (114). Mint N.H.** with bottom sheet margin, perfectly centered with wide balanced margins, long full perforations all around, bright shade and detailed proof-like impression

EXTREMELY FINE GEM. A GORGEOUS MINT NEVER-HINGED EXAMPLE OF THE 3-CENT 1869 PICTORIAL. A TRUE CONDITION RARITY.

With 2000 P.F. certificate. Scott Retail as hinged
 300.00



1389



1390



1391



1392

- 1389 ★★ **3c Ultramarine (114). Mint N.H.**, deep rich color on bright paper, choice centering, Extremely Fine, with 2000 P.F. certificate, Scott Retail for hinged 300.00
- 1390 ★ **3c Ultramarine (114).** Original gum, precise centering with evenly proportioned margins, crisp impression, Extremely Fine, with 1995 P.S.E. and 2000 P.F. certificates.....
 300.00
- 1391 ★田 **3c Ultramarine (114).** Block of four, original gum, h.r., deep rich color, and sharp proof-like impression, Very Fine and choice block 1,500.00
- 1392 ★田 **3c Ultramarine (114).** Block of four, original gum, barest trace of hinging, bright color on fresh paper, Very Fine and choice block..... 1,500.00



- 1393 **3c Ultramarine (114).** Bright color and crisp impression, neat strike of **green target** cancel, Very Fine and choice, exceedingly scarce with the green cancel, with 2000 P.F. certificate..... 420.00
- 1394 **3c Ultramarine (114).** Crisp impression, fresh color, light **green** cancel, Very Fine and choice, with 2000 P.F. certificate..... 420.00
- 1395 **3c Ultramarine (114).** Bright color on fresh paper, **green** cancel, Fine, with 1996 P.F. certificate..... 420.00
- 1396 (★) **6c Ultramarine (115).** Unused (no gum), deep shade and detailed impression, tiny thin speck in grill, small owner's backstamp does not show thru, otherwise Very Fine..... 1,150.00
- 1397 (★) **6c Ultramarine (115).** Unused (no gum), detailed impression, barest trace of a tiny corner crease, still fresh and Fine, with 2000 P.F. certificate..... 1,150.00
- 1398 ★田 **6c Ultramarine (115).** Block of four, original gum, h.r., bright color, clear grills, very light creases affect right stamps and are barely noticeable, otherwise Fine, an attractive and very scarce original-gum block..... 12,500.00
- 1399 **6c Ultramarine (115).** Brilliant color on bright paper, Jumbo margins, neat strike of geometric cancel, Extremely Fine, with 2000 P.F. certificate 210.00
- 1400 **6c Ultramarine (115).** Well-centered, rich color, neat geometric cancel on bright white paper, Very Fine and choice, with 2000 P.F. certificate 210.00



1401

1401 ★ **10c Yellow (116).** Original gum, vibrant shade, clear grill points

EXTREMELY FINE. A BEAUTIFUL EXAMPLE OF THE 10-CENT 1869 PICTORIAL WITH ORIGINAL GUM.

With 2000 P.F. certificate..... 1,850.00



1402



1403



1404



1405



1406



1407

- 1402 (★) **10c Yellow (116).** Unused (no gum), vivid color, well-centered, long full perfs all around, Extremely Fine..... 850.00
- 1403 ★ **10c Yellow (116).** Original gum, brilliant color, small crease at top center, Very Fine appearance, with 2000 P.F. certificate..... 1,850.00
- 1404 **10c Yellow (116).** Perfectly centered with Jumbo margins, vibrant shade, bold segmented cork cancel and trace of red cancel at right, Extremely Fine, with 2000 P.F. certificate.... 140.00
- 1405 **10c Yellow (116).** Choice centering, bold circle of V's cancel, fresh and Extremely Fine .. 140.00
- 1406 **10c Yellow (116).** Vivid color on fresh paper, grid and red New York circular datestamp, fresh and Very Fine, ex Koppersmith, with 1989 P.F. certificate 180.00
- 1407 **10c Yellow (116).** Radiant shade, bold part strike of Yokohama, Japan circular datestamp, small horizontal crease, Fine appearance, with 1991 P.F. certificate 390.00

- 1408 ★ **12c Green (117).** Original gum, nearly perfect centering with nicely balanced margins, rich color and sharp proof-like impression

EXTREMELY FINE ORIGINAL-GUM EXAMPLE OF THE 12-CENT 1869 PICTORIAL ISSUE.

With 1997 P.S.E. certificate 2,000.00



1408



- 1409 (★) **12c Green (117).** Unused (no gum), rich color, reperfed at right, otherwise Fine, with 2000 P.F. certificate 950.00
- 1410 **12c Green (117).** Deep shade, beautifully centered with straddle-pane margin and large part of adjoining stamp at left, light cancel, faint soiling on reverse, appears Extremely Fine 150.00
- 1411 **12c Green (117).** Well-centered with long full perfs all around, sharp impression, cork cancel, Extremely Fine 150.00
- 1412 **12c Green (117).** Rich color and proof-like impression, bold cork cancel, Very Fine..... 150.00

- 1413 ★ **15c Brown & Blue, Ty. I (118).** Original gum, lightly hinged, nearly perfect centering with wide margins, sharp impressions with perfectly aligned vignette and frame, bright colors and overall freshness rarely encountered in this issue



1413

EXTREMELY FINE GEM. THE 15-CENT 1869 TYPE I IS VERY RARE IN THIS CHOICE ORIGINAL-GUM CONDITION. A SPECTACULAR STAMP AND CERTAINLY ONE OF THE FINEST KNOWN.

The 15c Type I comes from the first 1869 printing; in May 1869 the 15c went to press using the second frame plate, which produced Type II. In a condition census, both Type I and II would show similar numbers known in the top tier of original-gum condition — probably 8 to 10 of each. However, Type I is generally a rarer stamp and carries a much higher Scott Catalogue value. Very few of this quality have been offered in years, and we anticipate vigorous competition.

With 2000 P.F. certificate..... 7,000.00



1414

- 1414 ★ **15c Brown & Blue, Ty. I (118).** Original gum, lightly hinged, deep rich colors on fresh paper

VERY FINE ORIGINAL-GUM EXAMPLE OF THE 15-CENT TYPE I 1869 PICTORIAL ISSUE.

Our comments about the stamp in lot 1413 apply to this example as well, but we must also add a note concerning the shades of this stamp. It is not the typical Type I light Brown and bright Blue, but a much more intense version, usually associated with the Type II printing.

With 2001 P.F. certificate 7,000.00

- 1415 **15c Brown & Blue, Ty. I (118).** Perfectly centered with Jumbo margins, crisp impressions on bright paper, sharp grill, light cancel leaves vignette and type characteristics clearly visible

EXTREMELY FINE USED EXAMPLE OF THE 15-CENT TYPE I 1869 PICTORIAL ISSUE.

With 2000 P.F. certificate..... 600.00



1415



1416

- 1416° **15c Brown & Blue, Ty. I (118).** Well-centered with long full perms all around, well-struck pinwheel cancel, natural inclusion at top left, Extremely Fine, with 1996 P.F. certificate 600.00

- 1417 **15c-90c 1869 Pictorial Issues (118, 120-122).** Select group of 20 stamps incl. Nos. 118 (two), 120 (five), 121 (six) and 122 (seven), all have cork cancels, most have small creases or flaws that do not detract from appearance, a few skillfully reperfed, 15c Fine, 24c Fine-Very Fine, 30c Very Fine, 90c Very Good-Fine, one 30c with 2000 P.F. certificate noting corner crease
.....(Photo Ex) 23,650.00



1417EX

- 1418 ★ **15c Brown & Blue, Ty. II (119).** Original gum, choice centering, deep rich colors and sharp impressions, remarkably fresh

EXTREMELY FINE. THE 15-CENT TYPE II 1869 ISSUE IS EXCEEDINGLY DIFFICULT TO FIND IN SUCH SUPERB ORIGINAL-GUM CONDITION.

With 2000 P.F. certificate 3,000.00



1418



1419



1420



1421



1422



1423

- 1419 ★ **15c Brown & Blue, Ty. II (119).** Slightly disturbed original gum, rich colors and proof-like impression, reperfed at right, Very Fine appearance and scarce in original-gum condition..... 3,000.00
- 1420 **15c Brown & Blue, Ty. II (119).** Rich colors, almost perfectly centered, light strike of cork cancel, Extremely Fine, with 2000 P.F. certificate 250.00
- 1421 **15c Brown & Blue, Ty. II (119).** Rich colors, wide margins, light strike of cork cancel leaves design clearly visible, fresh and Extremely Fine, with 2000 P.F. certificate 250.00
- 1422 **15c Brown & Blue, Ty. II (119).** Perfect centering, light cork cancel, Extremely Fine, with 1999 P.F. certificate 250.00
- 1423 **15c Brown & Blue, Ty. II (119).** Bright colors, well-centered with unusually wide margins at sides, bold circle of wedges cancel, Very Fine and choice..... 250.00



1424



1425



1426



1427

- 1424 (★) **24c Green & Violet (120).** Unused (no gum), rich colors on bright paper, small corner crease at top left, appears Very Fine, with 2001 P.S.E. certificate..... 3,250.00
- 1425 **24c Green & Violet (120).** Perfect centering, remarkably bright and fresh, light **red** cancel, Extremely Fine, with 2000 P.F. certificate 950.00
- 1426 **24c Green & Violet (120).** Bright color and sharp impression on fresh paper, neat quartered cork cancel, Very Fine 750.00
- 1427 **24c Green & Violet (120).** Light **blue** target cancel leaves design completely visible, fresh and Fine, a rare colored cancel on this issue 900.00



1428

- 1428 ★ **30c Ultramarine & Carmine (121).** Original gum, fresh and bright colors, crisp impressions
- VERY FINE AND CHOICE. A RARE ORIGINAL-GUM EXAMPLE OF THE 30-CENT 1869 PICTORIAL ISSUE. REMARKABLY BRIGHT AND FRESH COLORS.
- With 1981 and 2000 P.F. certificates..... 6,500.00



1429°(★) **30c Ultramarine & Carmine (121).** Unused (no gum), rich colors, near perfect centering with wide margins

EXTREMELY FINE FINE UNUSED EXAMPLE OF THE 30-CENT 1869 PICTORIAL ISSUE.

With 2000 P.F. certificate 3,250.00

1430 (★) **30c Ultramarine & Carmine (121).** Unused (regummed), beautifully centered, fresh colors, Very Fine and choice..... 3,250.00

1431 (★) **30c Ultramarine & Carmine (121).** Unused (no gum), bright colors, centered to top right, small faint crease at right only visible in fluid and small light toned spot at bottom, Fine and rare stamp in unused condition..... 3,250.00

1432 (★) **30c Ultramarine & Carmine (121).** Unused (no gum), bright colors on fresh paper, Fine 3,250.00

1433 **30c Ultramarine & Carmine (121).** Rich colors on bright paper, bold strike of cork cancel, Extremely Fine, with 1984 P.F. certificate 550.00

1434 **30c Ultramarine & Carmine (121).** Wide margins, especially at top and bottom, light strike of cork cancel at bottom leaves design clearly visible, fresh and Extremely Fine, a huge stamp, with 2000 P.F. certificate 550.00

1435° **30c Ultramarine & Carmine (121).** Perfectly centered with wide margins, rich colors, long full perfs all around, bold segmented cork cancel, Extremely Fine 750.00

1436 **30c Ultramarine & Carmine (121).** Choice centering, cork cancel, Very Fine 550.00

1437° **30c Ultramarine & Carmine (121).** Bold quartered cork and trace of red cancels, Very Fine, with 1991 P.F. certificate 750.00



1438

- 1438 ★ **30c Ultramarine & Carmine, Without Grill (121a).** Original gum, beautiful rich colors on bright paper, reperfed at left

FINE APPEARANCE. A SCARCE EXAMPLE OF THE 30-CENT 1869 PICTORIAL ISSUE WITHOUT GRILL.

Our review of Philatelic Foundation records indicates that 53 examples have been certified as genuine including two blocks of four and one plate block of fifteen (Ex Ishikawa). In addition to the certified copies, there is a plate number block of six and an imprint block of eight. A copy centered slightly better than the stamp offered here, but similar in freshness, realized \$10,000 hammer in our Sale 833.

With 2001 P.F. certificate 7,500.00

- 1439 **90c Carmine & Black (122).** Rich color and sharp proof-like impressions, beautiful centering with wide balanced margins, light strike of cork cancel
- EXTREMELY FINE GEM. A SUPERB USED EXAMPLE OF THE 90-CENT 1869 PICTORIAL ISSUE. RARELY FOUND WITH THIS CENTERING AND LIGHT CANCEL.

With 2000 P.F. certificate 2,200.00



1439



1440

- 1440 **90c Carmine & Black (122).** Rich colors, face-free cancel, reperfed at left, Very Fine appearance
- 2,200.00

- 1441° **90c Carmine & Black (122).** Bright colors, light cancel, Very Fine, with 1991 P.S.E. certificate
- 2,200.00



1441



1442



1443



1444

- 1442 **90c Carmine & Black (122).** Bright and fresh colors, light cork cancel, Fine... 2,200.00
- 1443 **90c Carmine & Black (122).** Centered to top left, bright colors and proof-like impression, bold **New York star fancy cancel**, small diagonal crease and tiny corner crease at lower right, appears Fine, a rare fancy cancel on the 90c 1869 Pictorial..... 2,200.00
- 1444 **90c Carmine & Black (122).** Intense colors, centered to right, **red cork and blue French transit cancels**, long full perfs all around, faint crease at top and small magenta back-stamp does not show thru, Very Good, rare with two colored cancels..... 4,100.00

1875 RE-ISSUE OF 1869 PICTORIAL ISSUE



- 1445 ★ **1c Buff, Re-Issue (123).** Original gum, lightly hinged intense shade, Very Fine and choice, with 2000 P.F. certificate..... 500.00
- 1446 (★) **1c Buff, Re-Issue (123).** Unused (no gum), rich color on bright paper, choice centering, Extremely Fine, with 2000 P.F. certificate..... 275.00
- 1447 (★) **1c Buff, Re-Issue (123).** Unused (no gum), deep rich color and sharp impression, Very Fine 275.00
- 1448 **1c Buff, Re-Issue (123).** Choice centering, boldly struck **blue** grid cancel, Extremely Fine, with 2000 P.F. certificate 325.00
- 1449 **1c Buff, Re-Issue (123).** Intense color and impression, neat strikes of circular datestamp and segmented cork cancels, Very Fine and choice, with 2000 P.F. certificate 325.00



1450

- 1450 ★ **2c Brown, Re-Issue (124).** Original gum, lightly hinged, rich color, unusually wide margins

EXTREMELY FINE GEM. A SUPERB ORIGINAL-GUM EXAMPLE OF THE 2-CENT 1869 PICTORIAL RE-ISSUE.

With 2000 P.F. certificate 650.00

- 1451 (★) **2c Brown, Re-Issue (124).** Unused (regummed), rich color, wide margins at sides, fresh and Extremely Fine, with 2000 P.F. certificate..... 350.00



1451



1452

- 1452 ★ **2c Brown, Re-Issue (124).** Original gum, tiny h.r., deep shade on bright white paper, two tiny thin specks, Fine appearance..... 650.00

- 1453 ★ **3c Blue, Re-Issue (125).** Original gum, very lightly hinged, rich color, choice centering
VERY FINE. A RARE EXAMPLE OF THE 3-CENT 1869 PICTORIAL RE-ISSUE WITH ORIGINAL GUM

Original sales figures show that among the 1869 Pictorial Re-Issues, the 3c and 90c stamps accounted for the smallest number sold (1,406 and 1,356, respectively). Overall, the 1869's were popular with stamp collectors, far outselling the 1851-60 and 1861-66 Re-Issue sets. However, the 90c stamp's high denomination and the availability of ordinary 3c stamps limited demand. Today, both are rare, and handling over the years has not been kind to most of the surviving examples.

With 2001 P.F. certificate 5,000.00



1453

- 1454 ★ **6c Blue, Re-Issue (126).** Original gum, sharp proof-like impression, beautifully centered with well-balanced margins all around
EXTREMELY FINE GEM. A SUPERB STAMP IN EVERY RESPECT.
With 2000 P.F. certificate 1,500.00



1454



1455

- 1455 (★) **6c Blue, Re-Issue (126).** Unused (no gum), remarkably well-centered with even margins, rich color and detailed impression, Extremely Fine 825.00

- 1456 **6c Blue, Re-Issue (126).** Deep rich color on bright paper, neat strike of Boston oval cancel, choice centering
EXTREMELY FINE. A SUPERB USED EXAMPLE OF THE 6-CENT 1869 PICTORIAL RE-ISSUE.
With 2000 P.F. certificate 1,500.00



1456



1457

- 1457 ★ **10c Yellow, Re-Issue (127).** Slightly disturbed original gum, intense shade, Extremely Fine, with 2001 P.F. certificate 2,000.00



1458

- 1458 (★) **10c Yellow, Re-Issue (127).** Unused (no gum), rich color, well-centered, tiny thin speck, appears Very Fine 1,100.00

- 1459 (★) **12c Green, Re-Issue (128).** Unused (no gum), deep shade and crisp impression on bright paper, perfectly centered with wide even margins, Extremely Fine 1,400.00

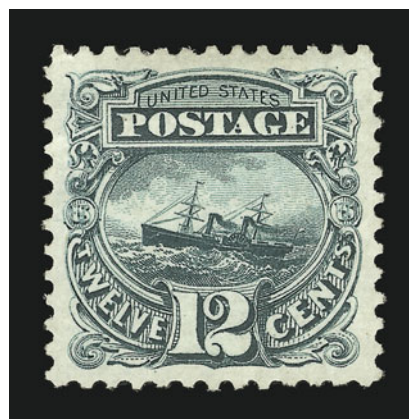

1459



1460

- 1460 **12c Green, Re-Issue (128).** Sharp proof-like impression and deep rich color, light strike of duplex cancel at bottom leaves entire design clearly visible, fresh and Very Fine, with 1971 P.F. certificate 2,500.00

- 1461 ★ **15c Brown & Blue, Re-Issue (129).** Original gum, rich colors, well-centered with wide margins, fresh and Very Fine 1,900.00



1461

- 1462 **15c Brown & Blue, Re-Issue (129).** Deep rich colors and sharp impressions, bold strike of oval registry cancel, Very Fine and choice, with 1992 P.F. certificate 1,000.00



1462



1463

- 1463 **15c Brown & Blue, Re-Issue (129).** Rich colors, light cancel, small faults, Very Fine appearance.... 1,000.00



1464

- 1464 **15c Brown & Blue, Re-Issue (129).** Sharp proof-like impressions and rich colors, bold cork cancel, small tear at left center, tiny surface scrape at top center, Very Fine appearance, with 2000 P.F. certificate 1,000.00



1465

- 1465 ★ **24c Green & Violet, Re-Issue (130).** Original gum, lightly hinged, rich colors, bright and fresh, long full perfs all around
VERY FINE AND CHOICE ORIGINAL-GUM EXAMPLE OF THE 24-CENT 1869 PICTORIAL RE-ISSUE.
Only 2,091 issued 2,000.00



1466

- 1466 (★) **24c Green & Violet, Re-Issue (130).** Unused (no gum), deep rich colors, fresh and Extremely Fine 1,100.00

- 1467 **24c Green & Violet, Re-Issue (130).** Sharp proof-like impressions on bright paper, neat strike of grid cancel and part of circular date-stamp at right, choice centering with wide margins

EXTREMELY FINE. A VERY SCARCE WIDE-MARGINED USED EXAMPLE OF THE 24-CENT 1869 PICTORIAL ISSUE.

With 2000 P.F. certificate 1,300.00



1467



1468

- 1468 **24c Green & Violet, Re-Issue (130).** Rich colors, cork cancel, small thin spot at bottom left, otherwise Fine, with 2000 P.F. certificate... 1,300.00

- 1469 ★ **30c Blue & Carmine, Re-Issue (131).** Original gum, lightly hinged, wide margins and near perfect centering, deep rich colors, tiny corner crease at bottom right

EXTREMELY FINE APPEARANCE. A BEAUTIFUL ORIGINAL-GUM EXAMPLE OF THE 30-CENT 1869 PICTORIAL RE-ISSUE.

Faint pencil note on back 2,750.00



1469

- 1470 **30c Blue & Carmine, Re-Issue (131).** Wide margins, deep rich colors and intense impressions on bright paper, double strike of oval grid cancel, Very Fine and choice, with 2000 P.F. certificate..... 2,500.00



1470



1471

- 1471 **30c Blue & Carmine, Re-Issue (131).** Wide margins all around, light strike of quartered cork cancel, small thin spot, Very Fine appearance, with 1986 P.F. certificate..... 2,500.00

- 1472°★ **90c Carmine & Black, Re-Issue (132).** Original gum, lightly hinged, deep rich color and sharp proof-like impressions on bright paper
FRESH AND VERY FINE EXAMPLE OF THE 90-CENT 1869 PICTORIAL RE-ISSUE WITH LIGHTLY-HINGED ORIGINAL GUM.
With 1998 P.F. certificate..... 5,000.00



1472

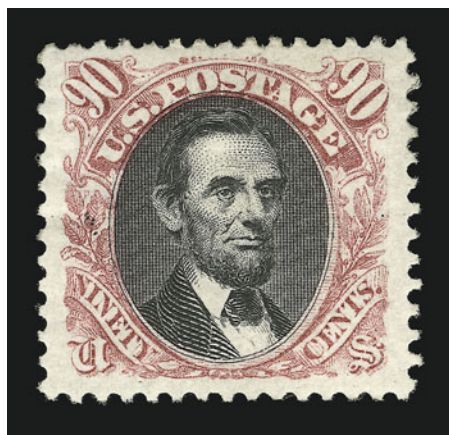

1473

- 1473°★ **90c Carmine & Black, Re-Issue (132).** Part original gum, rich colors, wide margins
VERY FINE AND CHOICE EXAMPLE OF THE 90-CENT 1869 PICTORIAL RE-ISSUE.
With 2000 P.F. certificate..... 5,000.00

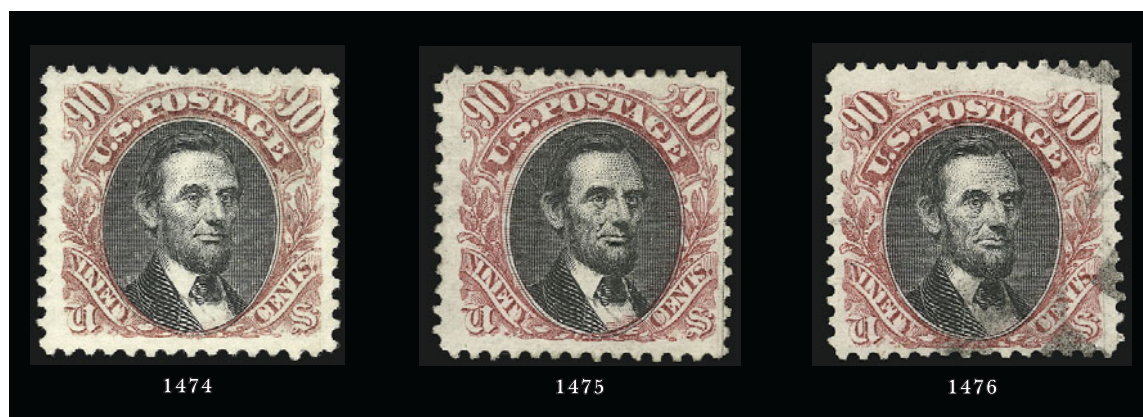

- 1474 (★) **90c Carmine & Black, Re-Issue (132).** Unused (no gum), deep dark colors and proof-like impressions, choice centered with immense even margins, tiny corner perf crease
EXTREMELY FINE APPEARANCE. A SUPERB UNUSED EXAMPLE OF THE 90-CENT 1869 PICTORIAL RE-ISSUE.
Only 1,356 issued..... 3,000.00
- 1475 (★) **90c Carmine & Black, Re-Issue (132).** Unused (regummed), bright fresh colors
VERY FINE UNUSED EXAMPLE OF THE 90-CENT 1869 PICTORIAL RE-ISSUE.
Only 1,356 issued..... 3,000.00
- 1476 **90c Carmine & Black, Re-Issue (132).** Deep rich colors and detailed impressions, light strike of cork cancel, fresh and Fine example of this scarce used stamp, with 1983 and 1992 P.F. certificates..... 5,500.00



- 1477 ★ **1c Buff, 1880 Re-Issue (133).** Original gum, lightly hinged, rich color, fresh and Extremely Fine, with 2000 P.F. certificate..... 325.00
- 1478 ★ **1c Buff, 1880 Re-Issue (133).** Original gum, rich color, few gum soaked perf tips at top and tiny thin speck, appears Extremely Fine..... 325.00
- 1479 **1c Buff, 1880 Re-Issue (133).** Wide margins, rich color, bold strike of New York circular date stamp and duplex grid, Extremely Fine, with 1991 P.F. certificate..... 200.00
- 1480 **1c Buff, 1880 Re-Issue (133).** Intense color, cancelled by two bold strikes of "2" duplex cancels, Very Fine, with 2000 P.F. certificate..... 200.00
- 1481 ★ **1c Brown Orange, 1881 Re-Issue (133a).** Without gum as issued, deep rich color on fresh paper, choice centering, fresh and Extremely Fine, with 1992 P.F. certificate 240.00

1870-93 BANK NOTE ISSUES

- 1482 ★ **1c Ultramarine, Grill (134).** Original gum, strong grill, brilliant color on bright paper, choice centering
EXTREMELY FINE GEM. AN UNUSUALLY WIDE-MARGINED ORIGINAL-GUM STAMP WITH REMARKABLY FRESH GUM, PAPER AND COLOR.

This stamp was illustrated in Datz's "Buyer's Guide" (P. 55). With 1991 P.F. certificate..... 1,900.00



1482



- 1483 ★ **1c Ultramarine, Grill (134).** Original gum, deep blue shade on bright white paper, fresh and Fine, with 2000 P.F. certificate..... 1,900.00
- 1484 ★ **2c Red Brown, Grill (135).** Original gum, clear and well-defined grill points, choice centering with even margins all around, rich color and proof-like impression
EXTREMELY FINE. AN OUTSTANDING EXAMPLE OF THE 2-CENT NATIONAL GRILLED ISSUE.
With 2000 P.F. certificate 1,100.00
- 1485 **3c Green, Grill (136).** Clear grill points, perfectly centered with wide margins all around, neat strike of circular datestamp and cork cancels, Extremely Fine Gem, a superb stamp..... 19.00
- 1486 ★ **7c Vermilion, Grill (138).** Disturbed original gum, vivid color, sharp grill, small sealed tear at top, otherwise Very Fine, with 2000 P.F. certificate..... 2,750.00
- 1487 **7c Vermilion, Grill (138).** Bold NYFM cancel, rich color, small corner crease, otherwise Very Fine..... 650.00
- 1488 ★ **10c Brown, Grill (139).** Disturbed original gum, choice centering, dark shade and crisp impression, Very Fine..... 4,500.00



1489

1489 ★田 **10c Brown, Grill (139).** Block of six, original gum, lightly hinged, grill points visible between stamps (making this a split grill), few tiny hinge slivers, bright and fresh color and detailed impression showing every nuance of the engraving

VERY FINE. AN EXCEEDINGLY RARE BLOCK OF SIX OF THE 10-CENT GRILLED NATIONAL BANK NOTE ISSUE.

We are able to find only four other blocks of six in our records. Two are from the 1954 Eno sale and have probably been split apart. A third is ex Caspary and Lilly. The fourth is a vertical block, ex Braus and Klein.

Scott Retail as a block of four and a pair. 32,000.00

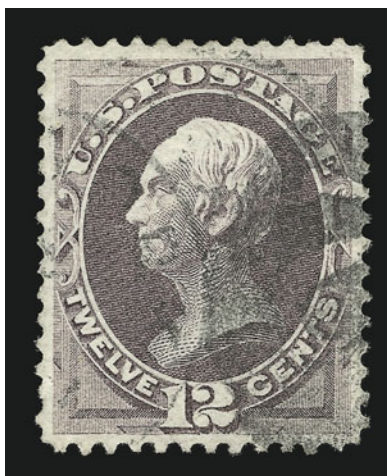

1490

1490° **12c Dull Violet, Grill (140).** Nearly perfect centering, clear grill points, sharp impression, cork cancel and circular datestamp

EXTREMELY FINE. A BEAUTIFUL 12-CENT 1870 GRILLED ISSUE.

With 2000 P.F. certificate 2,750.00

- 1491° **12c Dull Violet, Grill (140).** Bold circle of V's cancel, rich color with easily discernible grill points
EXTREMELY FINE. A VERY CHOICE USED EXAMPLE OF THE RARE 12-CENT 1870 GRILLED ISSUE.

With 1987 P.F. certificate 2,750.00



1491

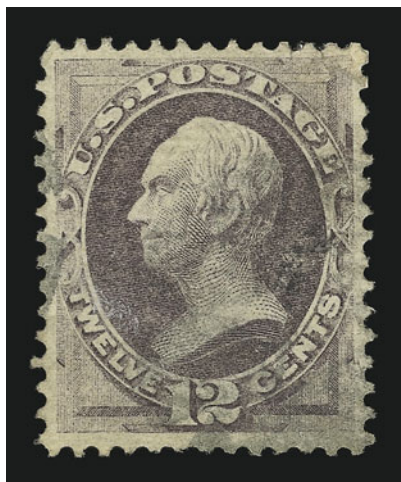

1492

- 1492 **12c Dull Violet, Grill (140).** Deep shade, light cancel, defective, Extremely Fine appearance, with 1997 A.P.S. certificate 2,750.00

- 1493 ★ **15c Orange, Grill (141).** Original gum, perfectly centered, clear grill points at bottom, brilliant color on bright paper

EXTREMELY FINE. A SUPERB EXAMPLE OF THE 15-CENT 1870 NATIONAL GRILLED ISSUE. A RARE STAMP IN SUCH CHOICE ORIGINAL-GUM CONDITION.

The 15c National Grilled Issue is one of the most difficult of all National Bank Note Company issues to find in well-centered, original-gum condition. The stamp offered here, combining the elements of color, paper, centering, noticeable grill points and pristine gum, is a true condition rarity.

With 1997 P.F. certificate 5,250.00



1493



1494

- 1494 **15c Orange, Grill (141).** Vivid color and sharp impression on bright white paper with long full perfs all around, light target cancel, clear grill points

EXTREMELY FINE. A BEAUTIFUL 15-CENT 1870 NATIONAL GRILLED STAMP, COMBINING CENTERING, COLOR AND AN ATTRACTIVE CANCELLATION.

With 2000 P.F. certificate 1,200.00



1495

- 1495 ★ **90c Carmine, Grill (144).** Original gum, intense shade and impression, clear grill points, faint horizontal crease at top — invisible on the face of the stamp, reperfed at right

EXTREMELY FINE APPEARANCE. AN EXCEEDINGLY RARE ORIGINAL-GUM EXAMPLE OF THE 90-CENT 1870 NATIONAL GRILLED ISSUE.

The 90c 1870 Grilled Issue is extremely rare with original gum. This stamp is one of the most attractive appearing examples. 13,500.00



1496

- 1496 (★)田 **2c Red Brown (146).** Right margin block of 24, unused (no gum), rich color, choice centering throughout, few minor perf separations, light horizontal bend at bottom row, top left and top right stamps small faults

VERY FINE APPEARING MULTIPLE OF THE 2-CENT UNGRILLED NATIONAL BANK NOTE ISSUE.

Scott Retail for six blocks of four with gum 8,700.00



- 1497 ★★ **2c Red Brown (146).** Mint N.H., beautifully centered with wide margins, wonderful rich color and sharp proof-like impression
EXTREMELY FINE GEM. A MAGNIFICENT MINT NEVER-HINGED EXAMPLE OF THE UNGRILLED 2-CENT 1870 NATIONAL BANK NOTE ISSUE.
As scarce as the 2c 1873 Continental stamp (Scott 157) is in Mint N.H. condition, the 2c 1870 National printing (Scott 146) is rarely obtainable in this state.
With 2000 P.F. certificate. Scott Retail for hinged..... 325.00
- 1498 ★ **6c Carmine (148).** Original gum, rich color and sharp impression, Very Fine.... 625.00
- 1499 (★) **6c Carmine (148).** Unused (no gum), rich color, precise centering, reperfed at left, appears Extremely Fine..... 280.00
- 1500 ★ **7c Vermilion (149).** Original gum, intense color, choice centering with balanced margins
EXTREMELY FINE ORIGINAL-GUM EXAMPLE OF THE 7-CENT NATIONAL UNGRILLED ISSUE.
AN EXCEEDINGLY RARE STAMP TO FIND IN SUCH SUPERB CONDITION.
With 2000 P.F. certificate..... 800.00
- 1501 **7c Vermilion (149).** Wide even margins, bright shade, faint strike of **red** cancel, Extremely Fine, with 2000 P.F. certificate..... 100.00
- 1502 ★ **10c Brown (150).** Original gum, small h.r., dark shade, choice centering, small corner crease, otherwise Extremely Fine..... 700.00
- 1503 (★) **12c Dull Violet (151).** Unused (no gum), deep shade and sharp impression on crisp paper, tiny perf break at top, otherwise Very Fine..... 750.00
- 1504 **12c Dull Violet (151).** Pretty pastel color nicely contrasted by blue Cincinnati circular datestamp, fresh and Very Fine..... 150.00
- 1505°★ **24c Purple (153).** Original gum, lightly hinged, unusually choice centering, fresh and bright color
VERY FINE AND CHOICE ORIGINAL-GUM EXAMPLE OF THE 24-CENT 1870 NATIONAL ISSUE
With 2000 P.F. certificate..... 1,500.00
- 1506 (★) **24c Purple (153).** Traces of gum, choice centering with unusually wide margins, Extremely Fine..... 675.00



1507

- 1507 ★田 **24c Purple (153)**. Block of four, original gum, fresh and bright color, light vertical crease at left, couple short perfs at bottom
VERY FINE. A BEAUTIFUL AND RARE BLOCK OF FOUR OF THE 24-CENT 1870 NATIONAL BANK NOTE ISSUE WITH ORIGINAL GUM.

Almost every well-centered original-gum block of the 24c 1870 has been split into singles. This is one of the last surviving blocks in such a high grade..... 9,500.00



1508

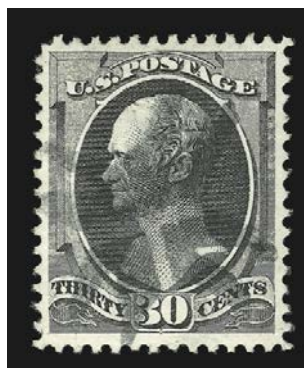

1509



1510



1511

- 1508 **24c Purple (153)**. Perfectly centered with huge margins at top and bottom and Jumbo at sides, light violet 5-Point Star fancy cancel, Extremely Fine, with 2000 P.F. certificate.... 140.00
- 1509 **30c Black (154)**. Detailed impression showing all of the background lines, near perfect centering, bold geometric fancy cancel, incredibly fresh and Extremely Fine, a superb stamp, with 1989 P.F. certificate 175.00
- 1510 **30c Black (154)**. Brilliant impression on bright paper, light cancel, choice centering with even margins, Very Fine, with 2000 P.F. certificate..... 175.00
- 1511 (★) **90c Carmine (155)**. Unused (regummed), rich color, Very Fine..... 1,850.00



1512



1513

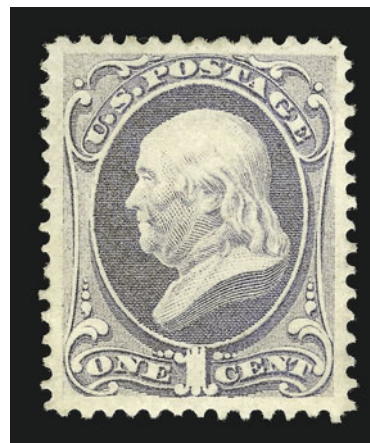

1514

- 1512 **90c Carmine (155).** Bright shade and incredibly detailed impression, choice centering, long full perfs all around, **red** circular datestamp, Extremely Fine, a beautiful stamp, with 2000 P.F. certificate 350.00
- 1513 **90c Carmine (155).** Brilliant color on bright paper, choice centering with wide margins, neat strike of large grid cancel, Extremely Fine..... 300.00
- 1514 ★ **1c Ultramarine (156).** Original gum, lightly hinged, lovely pastel shade, long full perfs all around, perfect centering with nicely balanced margins, Extremely Fine, with 2000 P.F. certificate..... 225.00

- 1515 ★★ **2c Brown (157).** Mint N.H., choice centering, detailed impression on fresh paper
EXTREMELY FINE GEM. A SUPERB MINT NEVER-HINGED EXAMPLE OF THE 2-CENT 1873 CONTINENTAL BANK NOTE ISSUE.
With 1991 P.F. certificate. Scott Retail as hinged.... 375.00



1515



1516

- 1516 (★) **2c Brown (157).** Left bottom margin single, unused (no gum), **wildly misperforated** due to foldover, an outstanding freak..... E. 400-500



1519



1517



1518



1520

- 1517 ★ **2c Brown (157).** Original gum, lightly hinged, choice centering with even margins, deep dark shade and crisp impression, Extremely Fine, with 1989 P.F. certificate 375.00
- 1518 ★★ **3c Green (158).** **Mint N.H.** remarkably well-centered on fresh paper with long full perfs, Extremely Fine, with 2000 P.F. certificate, Scott Retail as hinged 130.00
- 1519 ★★ **3c Green (158).** **Mint N.H.** top left vertical margin pair, rich color and sharp impression, slight creasing in selvage, Very Fine, with photocopy of 1997 P.F. certificate for block, Scott Retail as hinged 275.00
- 1520 ★ **6c Dull Pink (159).** Original gum, lightly hinged, remarkably bright and fresh, long full perfs all around, Extremely Fine 425.00



1521

- 1521 ★田 **6c Dull Pink (159).** Block of twelve, slightly disturbed original gum from hinge removal, brilliant color, almost perfect centering throughout the multiple, light vertical crease affects lower left stamp

EXTREMELY FINE AND RARE BLOCK OF THE 6-CENT 1873 CONTINENTAL BANK NOTE PRINTING. ESPECIALLY RARE THIS WELL-CENTERED.

Scott Retail as two blocks of four and two pairs..... 5,600.00

- 1522 ★ **7c Orange Vermilion (160).** Original gum, lightly hinged, perfectly centered with even margins, vivid shade and proof-like impression clearly showing the secret marks

EXTREMELY FINE GEM. A SUPERB 7-CENT 1873 CONTINENTAL BANK NOTE ISSUE.

With 2000 P.F. certificate 1,000.00

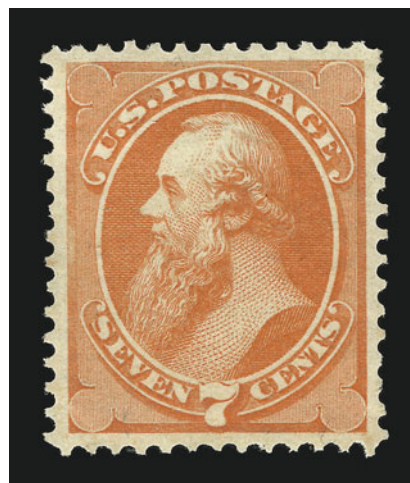

1522



1523

- 1523 ★田 **10c Brown (161).** Block of four, original gum, lightly hinged, bottom right stamp possibly Mint N.H., dark shade, Fine, a scarce block to obtain in sound original-gum condition 3,400.00



1524

- 1524 **10c Brown (161).** Horizontal strip of three, each stamp is remarkably well-centered, deep rich color and sharp impression, cork cancels, Extremely Fine strip, with 2000 P.F. certificate, Scott Retail as a pair and a single 55.00

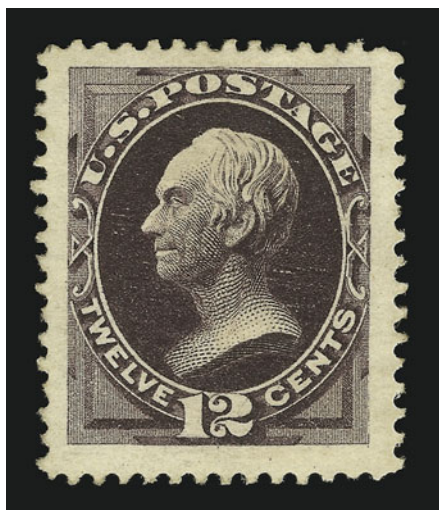

1525

- 1525 ★ **12c Blackish Violet (162).** Slightly disturbed original gum, unusually choice centering with gargantuan margins all around, incredibly dark shade, Scott number noted in pencil on gum

EXTREMELY FINE. A RARE JUMBO-MARGINED EXAMPLE OF THE 12-CENT 1873 CONTINENTAL — ONE OF THE MOST DIFFICULT BANK NOTE ISSUES TO OBTAIN IN THIS OUTSTANDING CONDITION.

With 1998 P.F. certificate 775.00

- 1526 (★) **12c Blackish Violet (162).** Unused (regummed), dark shade on fresh paper, Extremely Fine
..... 775.00

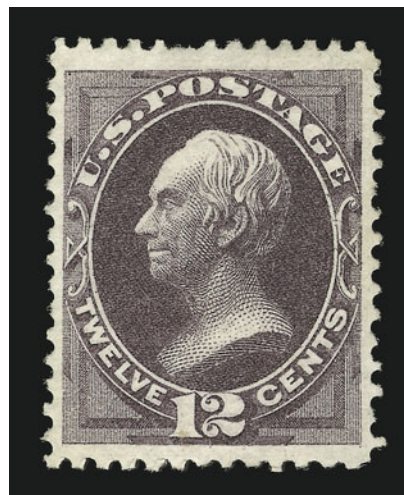

1526



1527

- 1527 ★田 **12c Blackish Violet (162).** Block of four, original gum, deep rich color and sharp proof-like impression

FINE-VERY FINE. A SCARCE ORIGINAL-GUM BLOCK OF THE 12-CENT 1873 CONTINENTAL BANK NOTE PRINTING.

With 2000 P.F. certificate 7,750.00



1528

- 1528 ★ **15c Yellow Orange (163).** Original gum, extraordinarily choice centering with well-balanced margins, bright yellowish shade, fine impression

EXTREMELY FINE. THE 15-CENT 1873 CONTINENTAL IS ONE OF THE MOST ELUSIVE BANK NOTE ISSUES IN THIS GRADE OF ORIGINAL-GUM CONDITION.

Although defined by a secret mark, the 15c Continental, Scott 163, is very difficult to distinguish from its National counterpart, Scott 152. Certain shades and impressions of the 15c Continental closely match certain National printings, and the secret mark is often undetectable. However, the stamp offered here has what we believe are characteristics unique to Continental's work. The shade is very bright and yellowish. The secret mark in the upper left triangle is also prominently featured in this impression. There is simply no question that this is a 15c Continental. Collectors who have searched for a well-centered Scott 163 with original gum know how rare it is in such condition. Off-center stamps are the norm, and original gum is a rare commodity in this issue. The same can be said for the 30c Continental, Scott 165, and we sold one of those for \$25,000 hammer in our Sale 826 (versus \$1,750 catalogue value).

With 2001 P.F. certificate 1,900.00



1529

- 1529 (★)田 **15c Yellow Orange (163).** Block of four, brilliant color, unused (regummed)

FINE AND RARE BLOCK OF THE 15-CENT 1873 CONTINENTAL BANK NOTE PRINTING.

Scott Retail with gum..... 8,500.00

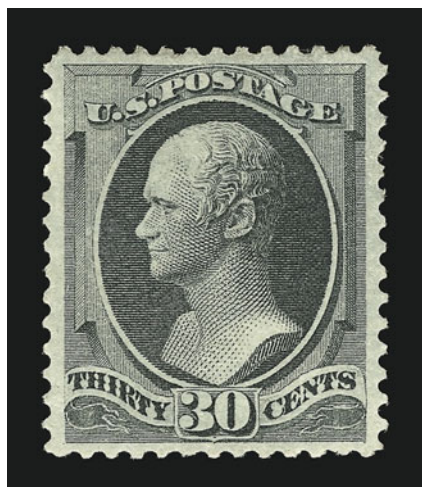

1530

- 1530 ★ **30c Gray Black (165).** Original gum, lightly hinged, attractive charcoal gray shade, fine impression on fresh paper, absolutely perfect centering with wide and evenly-proportioned margins

EXTREMELY FINE GEM. EASILY ONE OF THE FINEST ORIGINAL-GUM EXAMPLES OF THE 30-CENT 1873 CONTINENTAL PRINTING IN EXISTENCE. A SUPERB STAMP IN EVERY RESPECT.

Lost among the 1870 National Grilled and Ungrilled Issues, 1875 Continental and 1880 American Bank Note Special Printings, and the 1879 and 1888 American Issues is the 30c 1873 Continental printing. Scott 165 is distinguished from its National counterpart by shade and the shape of the perforations, and from its 1879 American counterpart by paper. Many philatelists — even intermediate and advanced collectors — have difficulty classifying Scott 165. When it comes to naming the most elusive Bank Note stamps in choice original-gum condition, the 30c 1873 is often overlooked. However, go to any serious collection and look for this stamp, and most of the time it is missing or represented

by something that compromises quality. The 30c 1870 is frequently found filling the space for Scott 165. The 30c Continental is *extremely rare* in any original-gum condition that approaches this example. Blocks have always been rare — for example, Caspary did not have one; Lilly had one well-centered block of four and an off-center block of six (offered in the following lot) — which means that singles could not be harvested from multiples. Our analysis of the rarity of this stamp is confirmed by the \$21,000 hammer realization for a superb example in our 2000 Rarities sale, and \$25,000 hammer for a similar copy in our Sale 826. We hope that collectors who still have a tendency to overlook the 30c Continental will be awakened to its rarity in Extremely Fine original-gum condition by our comments and recent realizations.

With 2000 P.F. certificate 2,100.00



1531

- 1531 ★田 **30c Gray Black (165).** Left sheet margin block of six, original gum, top left and top right stamps h.r., bright shade and crisp impression on fresh paper, top right stamp faint corner crease and pulled perf FINE AND RARE SHEET MARGIN BLOCK OF SIX OF THE 30-CENT 1873 CONTINENTAL. A WONDERFUL RARITY.

The Klein collection also contained a left sheet margin block of six, with visible gum soaks. Lining up the perforations, it is probable that these two once formed a block of twelve. As a measure of its scarcity, none was offered in either the Caspary or Braus sales.

Ex Lilly 14,000.00



1532



1533

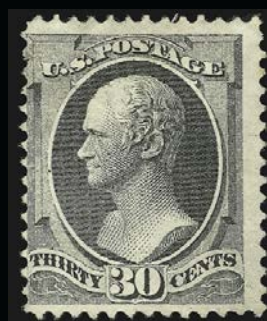

1534



1535

- 1532° ★ **30c Greenish Black (165 var).** Original gum, lightly hinged, fresh paper, Fine, seldom seen with original gum, with 2000 P.F. certificate 2,100.00
- 1533 (★) **30c Gray Black (165).** Unused (no gum), detailed impression on fresh paper, three unpunched perfs at top, Very Fine 950.00
- 1534 (★) **30c Gray Black (165).** Unused (no gum), sharp impression, few tiny thins at top, Very Good appearance..... 950.00
- 1535 **30c Gray Black (165).** Choice centering with absolutely Jumbo margins on bright white paper, rich color, light cancel, Extremely Fine, an enormous stamp featuring margins rarely encountered on this issue, with 1996 P.S.E. certificate 100.00



1536



1537



1538



1539

- 1536 ★ **90c Rose Carmine (166).** Large part original gum, rich color, single partly nibbed perf at bottom
VERY FINE. A BEAUTIFUL ORIGINAL-GUM EXAMPLE OF THE 90-CENT 1873 CONTINENTAL ISSUE.
Ex Lilly..... 2,750.00
- 1537 ★ **90c Rose Carmine (166).** Part original gum, rich color, reperfed and two faint horizontal creases, otherwise Very Fine..... 2,750.00
- 1538 ★ **90c Rose Carmine (166).** Slightly disturbed original gum, bright color, light staining along top perfs from gum, otherwise Fine, with 1999 P.F. certificate..... 2,750.00
- 1539 **90c Rose Carmine (166).** Well-centered with enormous margins, bold registry oval cancel on bright white paper, Very Fine and choice, with 1983 P.F. certificate (as No. 191)..... 250.00

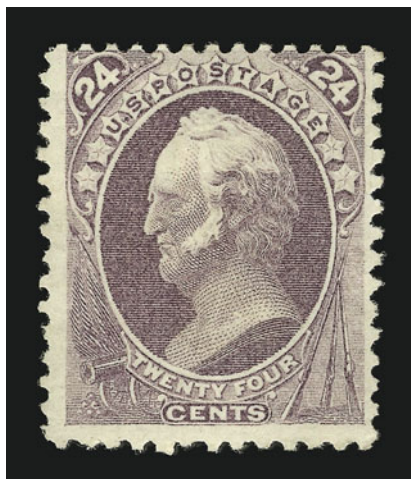

1540

- 1540 ★ **24c Dull Purple, Special Printing (175).** Without gum as issued, intense shade and proof-like impression

A FINE EXAMPLE OF THE 24-CENT 1875 CONTINENTAL SPECIAL PRINTING.

Approximately 80-90 examples are believed to exist, and many of these have scissors-trimmed perfs. This stamp has full perforations all around.

With 1959 P.F. certificate..... 2,750.00



1541

- 1541 ★ **24c Dull Purple, Special Printing (175).** Without gum as issued, intense shade and proof-like impression, well-centered with scissors-trimmed perfs at left and bottom

VERY FINE EXAMPLE OF THE 24-CENT 1875 CONTINENTAL SPECIAL PRINTING.

Approximately 80-90 examples are believed to exist. With 1993 P.F. certificate 2,750.00



1542

- 1542 ★田 **2c Vermilion (178).** Bottom margin imprint and plate no. block of fourteen, Mint N.H. except for two stamps at right with tiny hinge sliver, brilliant color, selvage has minor bend and wrinkles

FINE-VERY FINE. ONE OF FOUR RECORDED PLATE BLOCKS OF THE 2-CENT VERMILION 1875 CONTINENTAL.

The Chapin census records three intact plate blocks of the 1875 2c Vermilion, excluding this block of fourteen. Only one larger multiple is known. 6,250.00



1543

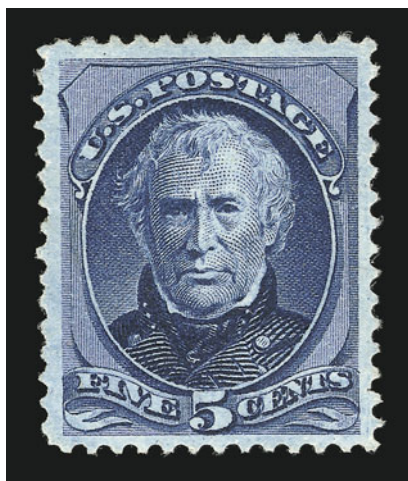

1544

1543 (★) **2c Vermilion (178).** Unused (no gum), bright and fresh, Very Fine..... 175.00

1544 (★) **5c Blue (179).** Unused (no gum), intense color and sharp impression, well-centered and Extremely Fine, with 2001 P.F. certificate..... 250.00



1545

1545 ★★ **1c Dark Ultramarine (182).** Mint N.H. right margin single, perfectly centered with gargantuan margins, deep shade and crisp impression

EXTREMELY FINE GEM. A SPECTACULAR MINT NEVER-HINGED EXAMPLE OF THE ONE-CENT 1879 AMERICAN BANK NOTE COMPANY ISSUE.

With 1990 P.F. certificate, Scott Retail as hinged..... 300.00

1546 ★★ **1c Dark Ultramarine (182).** Mint N.H., unusually choice centering, deep shade and sharp impression, post-office fresh

EXTREMELY FINE GEM. A SUPERB MINT NEVER-HINGED EXAMPLE OF THE ONE-CENT 1879 AMERICAN BANK NOTE COMPANY ISSUE.

With 1999 P.F. certificate, Scott Retail as hinged ...
..... 300.00



1546



- 1547 ★ **1c Dark Ultramarine (182).** Original gum, lightly hinged, incredibly bright color, well-centered with wide nicely proportioned margins, Extremely Fine, a stunning stamp, with 1985 P.F. certificate 300.00
- 1548°★★ **3c Green (184). Mint N.H.,** perfectly centered with well-balanced margins, deep rich color on bright paper, Extremely Fine Gem, a superb stamp, with 2000 P.F. certificate ... 100.00
- 1549 ★★ **3c Green (184). Mint N.H.,** choice centering, deep rich color and proof-like impression, Extremely Fine, with 2000 P.F. certificate, Scott Retail as hinged 100.00
- 1550 ★ **5c Blue (185).** Original gum, lightly hinged, choice centering and wide margins, deep color on nicely blued paper, Extremely Fine, with 2000 P.F. certificate 500.00
- 1551 ★ **5c Blue (185).** Original gum, barely hinged, bright shade and impression, fresh and Very Fine, with 2000 P.F. certificate 500.00
- 1552 ★田 **5c Blue (185).** Block of four, original gum, h.r., intense shade and choice centering, fresh and Very Fine block, with 1988 P.F. certificate 2,150.00
- 1553 ★ **6c Pink (186).** Original gum, lightly hinged, excellent color and impression for this issue, Very Fine and choice, with 2000 P.F. certificate 950.00
- 1554 ★ **10c Brown, Without Secret Mark (187).** Original gum, enormous margins all around, rich color and sharp proof-like impression leaves no doubt about the absence of the secret mark, tiny thin spot, Extremely Fine appearance, the 10c without secret mark is a very rare stamp with original gum 2,000.00

- 1555 ★ **10c Brown, With Secret Mark (188).** Original gum, lightly hinged, perfectly centered with extra wide even margins, dark shade and sharp impression

EXTREMELY FINE GEM. A WONDERFUL EXAMPLE OF THE 10-CENT 1879 AMERICAN BANK NOTE ISSUE WITH SECRET MARK.

With 1995 P.F. certificate..... 1,500.00



1555

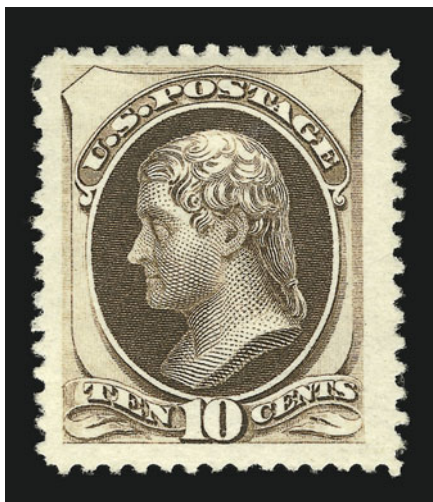

1556



1557

- 1556 (★) **10c Brown, With Secret Mark (188).** Unused (no gum), well-centered with enormous margins, dark shade on bright fresh paper, Extremely Fine..... 675.00
- 1557 (★) **10c Brown, With Secret Mark (188).** Unused (no gum), dark shade, well-centered with unusually wide margins at top and bottom, Extremely Fine 675.00

- 1558 ★★ **15c Red Orange (189).** Mint N.H. perfectly centered with wide even margins, vivid color and sharp impression on bright white paper

EXTREMELY FINE GEM. A SUPERB MINT NEVER-HINGED EXAMPLE OF THE 15-CENT AMERICAN BANK NOTE ISSUE.

With 2000 P.F. certificate..... 340.00

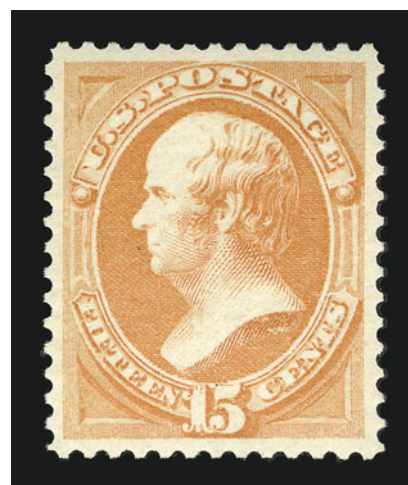

1558



1559

1559 ★★田 **15c Red Orange (189)**. Mint N.H. top margin imprint and plate no. block of 21, natural s.e. at right, brilliant color and beautiful centering throughout

VERY FINE-EXTREMELY FINE. A SUPERB MINT NEVER-HINGED LARGE MULTIPLE OF THE 15-CENT 1879 AMERICAN BANK NOTE PRINTING.

Scott Retail as hinged plate block and pairs..... 9,890.00



1560

1560 ★田 **15c Red Orange (189)**. Block of four, original gum, lightly hinged, beautiful bright color on fresh paper, each stamp almost perfectly centered

EXTREMELY FINE GEM BLOCK OF FOUR OF THE 15-CENT 1879 AMERICAN BANK NOTE PRINTING.

A superb block in every respect..... 1,600.00

- 1561 ★ **30c Full Black (190).** Original gum, choice centering with nicely balanced margins, intense impression

EXTREMELY FINE AND CHOICE EXAMPLE OF THE 30-CENT 1879 AMERICAN BANK NOTE ISSUE.

With 2000 P.F. certificate 1,100.00

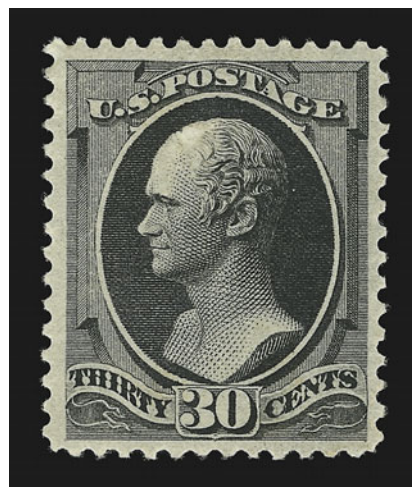

1561

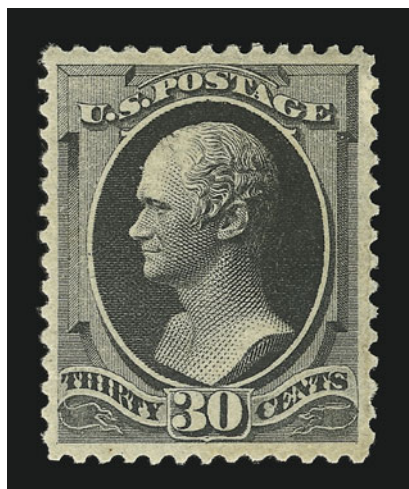

1562

- 1562° ★ **30c Full Black (190).** Original gum, beautifully centered with wide margins and well-formed perforations, deep shade and sharp impression

EXTREMELY FINE. A RARE CHOICE ORIGINAL-GUM EXAMPLE OF THE 30-CENT 1879 AMERICAN BANK NOTE ISSUE.

With 2000 P.F. certificate 1,100.00

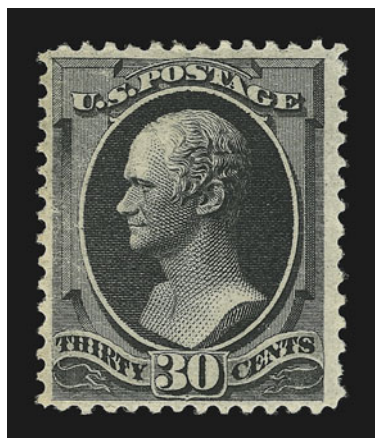

1563

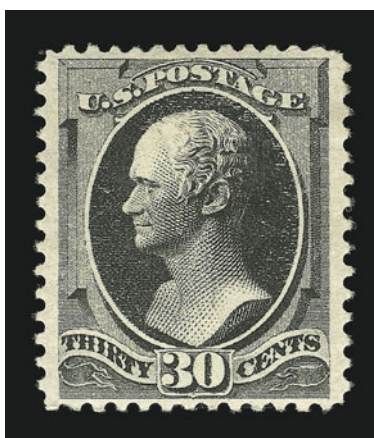

1564



1565

- 1563° ★ **30c Full Black (190).** Original gum, lightly hinged, intense impression, fresh and Very Fine, with 2000 P.F. certificate..... 1,100.00
- 1564 ★ **30c Full Black (190).** Original gum, h.r., tiny adherence on gum, reperfed at top, appears Extremely Fine 1,100.00
- 1565 ★ **90c Carmine (191).** Original gum, wide margins at top and bottom, rich color, two small thins, Extremely Fine appearance 2,250.00



1566

- 1566 ★★ **90c Carmine, Imperforate (191b).** Mint N.H. horizontal pair, large margins all around, rich color

EXTREMELY FINE AND RARE MINT NEVER-HINGED PAIR OF THE IMPERFORATE 90-CENT 1879 AMERICAN BANK NOTE ISSUE.

With 1997 P.F. certificate for block, Scott Retail as hinged.....
..... 2,500.00

- 1567 ★ **7c Scarlet Vermilion, Special Printing (196).** Without gum as issued, vibrant color, small corner crease and thin spot

FINE APPEARING EXAMPLE OF THE 7-CENT AMERICAN SPECIAL PRINTING.

Probably fewer than 100 copies exist, and of these at least a third have thins or small flaws.

With 1993 P.F. certificate 3,500.00

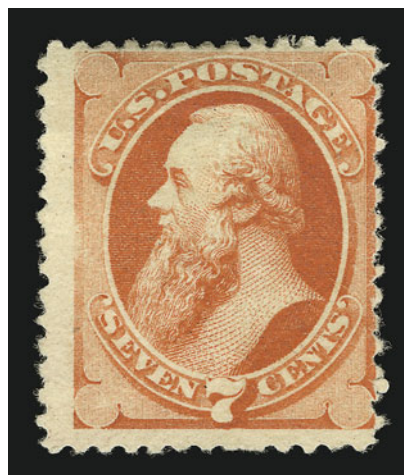

1567



1568

- 1568 ★ **24c Dark Violet, Special Printing (200).** Without gum as issued, deep rich color and proof-like impression, choice centering

EXTREMELY FINE EXAMPLE OF THE 24-CENT 1880 AMERICAN BANK NOTE COMPANY SPECIAL PRINTING.

Fewer than 75 examples exist 5,000.00

- 1569 ★ **90c Dull Carmine, Special Printing (202).** Without gum as issued, rich color on bright white paper, thin spot

VERY FINE APPEARING EXAMPLE OF THE RARE 90-CENT 1880 AMERICAN BANK NOTE COMPANY SPECIAL PRINTING.

Our records show that more than half of the known examples of Scott 202 are centered strongly to one or two sides, and many of the better-centered examples have thins.

With 1970 P.F. certificate 12,500.00



1569



- 1570 ★★ **1c Gray Blue (206).** Mint N.H., brilliant color and detailed impression, perfectly centered, Extremely Fine Gem, a beautiful stamp, with 1992 P.F. certificate, Scott Retail as hinged..... 80.00
- 1571 **6c Rose (208).** Perfect centering with enormous even margins, light Philadelphia oval cancel, long full perfs all around, small corner crease, otherwise Extremely Fine, with 1999 P.F. certificate 80.00
- 1572 ★田 **6c Deep Brown Red (208a).** Block of four, deep rich color on bright paper, original gum, bottom stamps Mint N.H., fresh and Fine-Very Fine block 2,100.00



1573

- 1573 ★★ **10c Brown (209).** Mint N.H., top sheet margin with "No." incredibly rich color and proof-like impression, choice centering, Extremely Fine, with 1997 P.F. certificate, Scott Retail for hinged 160.00



- 1574 ★ **10c Black Brown (209b).** Original gum, lightly hinged, intense color and detailed proof-like impression clearly showing all of the background vertical lines, Very Fine and choice example of this scarce shade, rarely seen with original gum in sound condition, with 2000 P.F. certificate..... 700.00
- 1575 ★★ **2c Red Brown (210).** Mint N.H., rich color on bright white paper, post-office fresh and Extremely Fine, with 1999 P.F. certificate, Scott Retail as hinged..... 50.00
- 1576 ★★ **2c Pale Red Brown, Special Printing (211B).** Mint N.H., fresh color, remarkably wide and well-balanced margins
EXTREMELY FINE GEM. A SUPERB EXAMPLE OF THE 2-CENT RED BROWN SPECIAL PRINTING.
With 1999 P.F. certificate 750.00
- 1577 (★)田 **1c Ultramarine (212).** Top imprint and plate number block of 50 (half of pane), natural s.e. at right, brilliant color, unused (no gum), few perf separations sensibly reinforced, natural pre-printing paperfolds affect three stamps in left vertical row
FINE-VERY FINE. AN IMPRESSIVE HALF-PANE OF THE ONE-CENT 1887 AMERICAN BANK NOTE COMPANY ISSUE.
Scott Retail with gum *Not illustrated* 6,500.00
- 1578 ★★ **2c Green (213).** Mint N.H., intense color and proof-like impression, beautifully centered, Extremely Fine, with 1999 P.F. certificate, Scott Retail as hinged..... 50.00
- 1579 ★ **2c Green (213).** Original gum, lightly hinged, nearly perfect centering with immense balanced margins, bright and fresh, Extremely Fine Gem, a massive stamp, with 2000 P.F. certificate 50.00
- 1580 ★★ **3c Vermilion (214).** Mint N.H., incredibly vivid color on bright paper, choice centering, post-office fresh, Extremely Fine Gem, a beautiful stamp, with 2000 P.F. certificate..... 80.00
- 1581 ★★ **3c Vermilion (214).** Mint N.H., intense color on bright fresh paper with long full perfs all around, Extremely Fine, with 2000 P.F. certificate, Scott Retail as hinged 80.00
- 1582 ★★ **4c Carmine (215).** Mint N.H., deep rich color and sharp impression, superb centering and unusually wide margins, Extremely Fine Gem, a spectacular example of this challenging issue, with 2000 P.F. certificate, Scott Retail as hinged..... 225.00

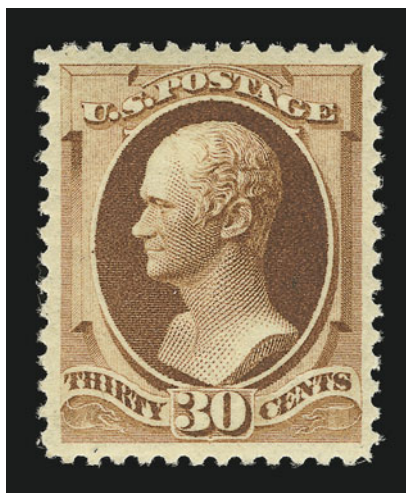

1583

1583 ★★ **30c Orange Brown (217). Mint N.H.**, deep rich color on crisp paper, perfect centering with wide balanced margins, long and full perforations all around

EXTREMELY FINE GEM. AN OUTSTANDING EXAMPLE OF THE 30-CENT 1888 AMERICAN BANK NOTE COMPANY ISSUE.

While the 90c value from this series is often found with wide margins, the 30c is very scarce with such wide margins and choice centering. As a Mint N.H. stamp, this is truly a condition rarity.

With 1990 and 2000 P.F. certificates 450.00



1584

1584 ★★ **90c Purple (218). Mint N.H.**, dark shade and proof-like impression on bright paper

EXTREMELY FINE GEM. A SPECTACULAR HUGE-MARGINED EXAMPLE OF THE 90-CENT 1888 AMERICAN BANK NOTE COMPANY ISSUE IN MINT NEVER-HINGED CONDITION.

With 1999 P.F. certificate 1,300.00

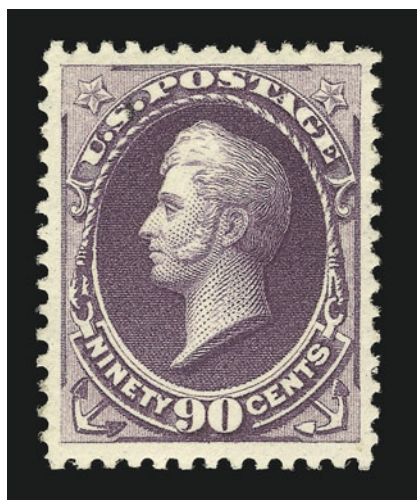

1585

- 1585° ★ **90c Purple (218).** Original gum, lightly hinged, deep rich color and proof-like impression on bright white paper with long full perfs, Extremely Fine, with 1994 P.F. certificate 1,300.00

- 1586 ★ **90c Purple (218).** Original gum, lightly hinged, bright color, perfectly centered with evenly-balanced margins all around, Extremely Fine Gem, with 2000 P.S.E. certificate 1,300.00

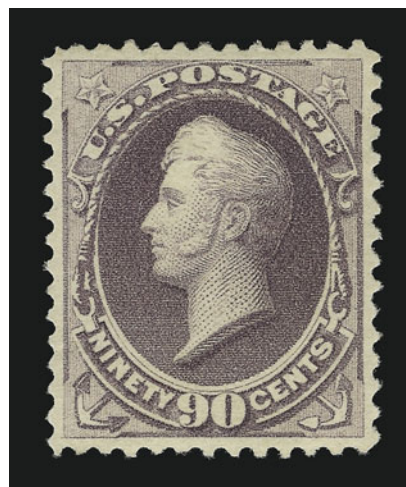

1586



1587



1588



1589

- 1587 ★ **90c Purple (218).** Original gum, lightly hinged, perfectly centered, bright color and sharp impression, tiny perf break only visible in fluid, Extremely Fine appearing 1,300.00
- 1588 ★ **90c Purple (218).** Original gum, lightly hinged, deep shade and fine impression, choice centering, fresh and Very Fine 1,300.00
- 1589 **90c Purple (218).** Deep rich color, light cancel, Extremely Fine, with 1980 P.F. certificate 240.00



- 1590 ★ **1c-90c 1890 Issue (219-229).** Original gum, bright colors, Nos. 219, 219D, 222, 225, 228 and 229 with small faults mostly invisible on face, Fine appearing set.....**(Photo Ex)** 1,792.00
- 1591 ★★ **1c Dull Blue (219).** Mint N.H., perfectly centered with enormous margins, rich color, post-office fresh and Extremely Fine, a superb stamp, with 1987 P.F. certificate .. 52.00
- 1592 ★★ **1c Dull Blue, 2c Carmine (219, 220).** 1c bottom plate no., imprint, "FF" and part arrow strip of six, 2c top plate no., imprint and "O" strip of seven, Mint N.H., rich colors, 1c with s.e. at right, Extremely Fine and Very Fine, respectively.....**(Photo Ex)** 612.00
- 1593 ★★ **2c Lake (219D).** Mint N.H., deep rich color, superb centering, bright and fresh, Extremely Fine Gem, with 1988 P.F. certificate 400.00
- 1594 ★★ **2c Carmine (220).** Mint N.H., perfectly centered, radiant color on bright white paper, post-office fresh, Extremely Fine Gem, with 1995 P.F. certificate..... 42.00
- 1595 ★★ **2c Carmine (220).** Mint N.H., well-centered with extra wide margins at top and bottom, bright shade, Extremely Fine, with 1999 P.F. certificate 42.00
- 1596 ★ **2c Carmine, Cap on Left "2" (220a).** Top sheet margin, original gum, lightly hinged, well-centered with enormous margins at top and bottom, brilliant color on fresh paper, Extremely Fine, with 2000 P.F. certificate..... 80.00

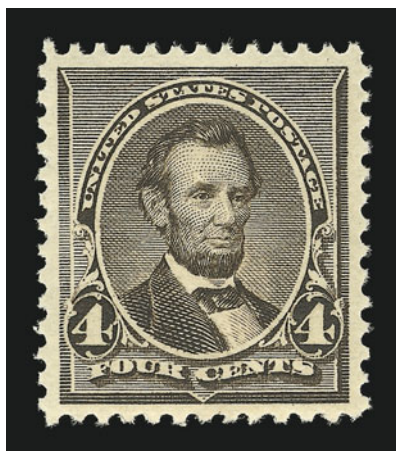

1597

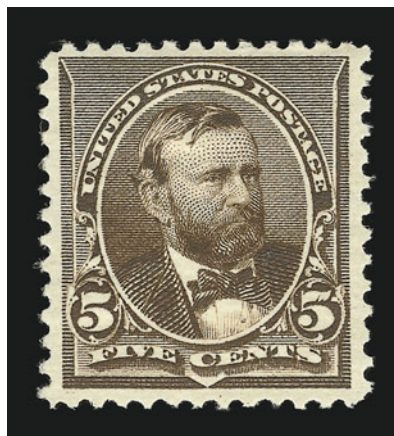

1598

- 1597 ★★ **4c Dark Brown (222)**. Mint N.H., perfectly centered with balanced margins, rich color and detailed impression, Extremely Fine Gem, with photocopy of 2000 P.F. certificate for strip of three 145.00
- 1598 ★★ **5c Chocolate (223)**. Mint N.H., deep rich color and detailed impression, Extremely Fine, with 2000 P.F. certificate 140.00

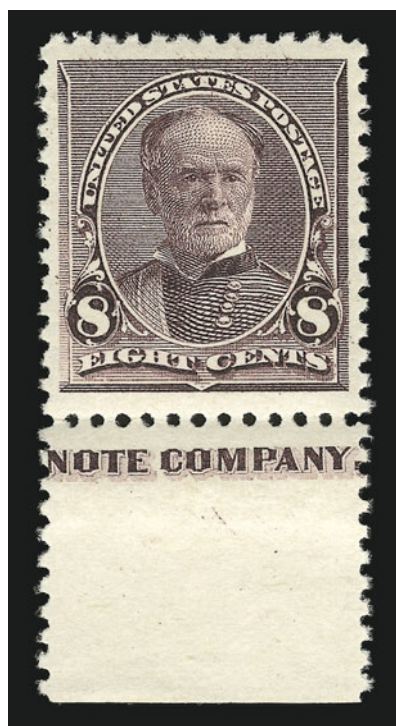

1599

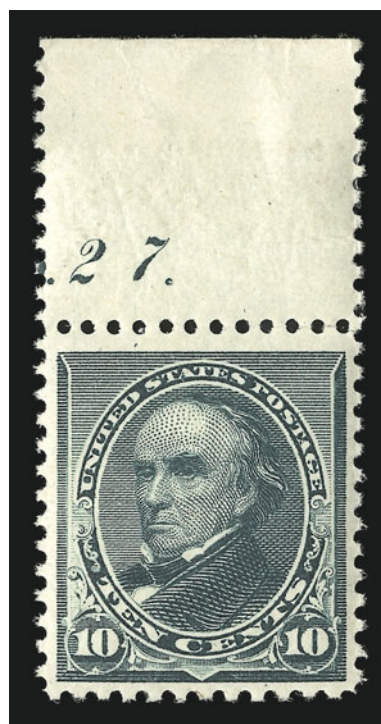

1600

- 1599 ★★ **8c Lilac (225)**. Mint N.H., bottom sheet margin with part imprint, choice centering with wide and well-balanced margins, deep rich color and proof-like impression, Extremely Fine Gem, a beautiful stamp, with 1998 P.F. certificate 110.00
- 1600 ★★ **10c Green (226)**. Mint N.H., top sheet margin with plate no., deep shade and crisp impression on fresh paper, hinged in margin only, Extremely Fine Gem, a beautiful stamp, with 2000 P.F. certificate 300.00



1601

- 1601 ★ **15c Indigo, Imperforate (227a).** Horizontal pair, original gum, barest trace of hinging, huge even margins, bright color, Extremely Fine, with 1995 P.F. certificate..... 750.00



1602

- 1602 ★★ **90c Orange (229).** Mint N.H., perfectly centered with wide balanced margins all around, vivid color on fresh paper

EXTREMELY FINE GEM. A BEAUTIFUL MINT NEVER-HINGED EXAMPLE OF THE 90-CENT 1890 SMALL BANK NOTE ISSUE IN POST-OFFICE FRESH CONDITION.

With 2000 P.F. certificate for pair..... 950.00

- 1603 **90c Orange (229).** Perfectly centered with wide even margins, brilliant color, neat strike of New York registry oval, Extremely Fine Gem, a beautiful stamp, with 2000 P.F. certificate 125.00



1603

COLUMBIAN ISSUE
PLATE POSITIONS

- 1604 ★★ **1c Columbian (230)**. Mint N.H. top margin single with “OO”, proof-like impression, enormous margins, post-office fresh, Extremely Fine Gem, with 1999 P.F. certificate 47.00
- 1605 ★★ **4c Columbian (233)**. Mint N.H. top margin single with “D”, beautifully centered with wide margins, bright color and crisp impression, Extremely Fine, with 2000 P.F. certificate 165.00
- 1606 ★★ **8c Columbian (236)**. Mint N.H. top margin single with “II”, perfectly centered, deep rich color, Extremely Fine Gem, with 1998 P.F. certificate 150.00



1607

- 1607 ★★田 **2c Columbian (231)**. Mint N.H. top right plate no., imprint and “NN” block of ten, deep rich color and detailed impression, remarkably fresh and superbly centered throughout, Extremely Fine Gem 910.00



1608

1608 ★★ **5c Columbian (234)**. Mint N.H. top left plate no., imprint and “B” block of ten, rich color, remarkably fresh

EXTREMELY FINE. A MAGNIFICENT 5-CENT COLUMBIAN PLATE BLOCK OF TEN IN POST-OFFICE FRESH CONDITION.

This plate block has none of the gum skips and creases that usually affect the Columbian Issue..... 4,610.00



1609

1609 ★★田 **6c Columbian (235)**. Mint N.H. bottom left plate no., imprint and “Z” block of ten, deep shade and proof-like impression

EXTREMELY FINE. A SUPERB PLATE BLOCK OF TEN OF THE 6-CENT COLUMBIAN ISSUE.

Unlike so many 6c Columbian plate blocks, this block is bright and fresh with smooth white gum. It is certainly one of the finest in existence..... 4,090.00



1611



1610

1610 ★★ **10c Columbian (237).** Mint N.H. top plate no., imprint and “Y” strip of four, beautifully centered, crisp impression

EXTREMELY FINE. A PRISTINE IMPRINT AND PLATE NUMBER STRIP OF FOUR OF THE 10-CENT COLUMBIAN.

With 1988 P.F. certificate, Scott Retail as four singles..... 1,000.00

1611 ★★田 **50c Columbian (240).** Mint N.H. bottom left corner plate no., imprint and “S” block of ten, deep rich color, extraordinarily choice centering and margins

EXTREMELY FINE GEM PLATE BLOCK OF THE 50-CENT COLUMBIAN IN MINT NEVER-HINGED CONDITION. AN IMPORTANT COMMEMORATIVE PLATE BLOCK RARITY AND PROBABLY THE FINEST OF THE FEW THAT EXIST.

Scott Retail as plate block of eight and two singles..... 34,900.00



1612

1612 ★★田 **\$1.00 Columbian (241). Mint N.H.** bottom right corner plate no., imprint and “W” block of ten, brilliant color and bright fresh paper

EXTREMELY FINE AND POST-OFFICE FRESH MINT NEVER-HINGED CONDITION. THIS IS THE FINEST \$1.00 COLUMBIAN PLATE BLOCK IN EXISTENCE AND RANKS AMONG THE MOST IMPORTANT UNITED STATES COMMEMORATIVE MULTIPLES EXTANT.

From the ex-Lilly sheet of 100, which has since been broken into smaller units. Scott
Retail as plate block of eight and two singles..... 131,000.00

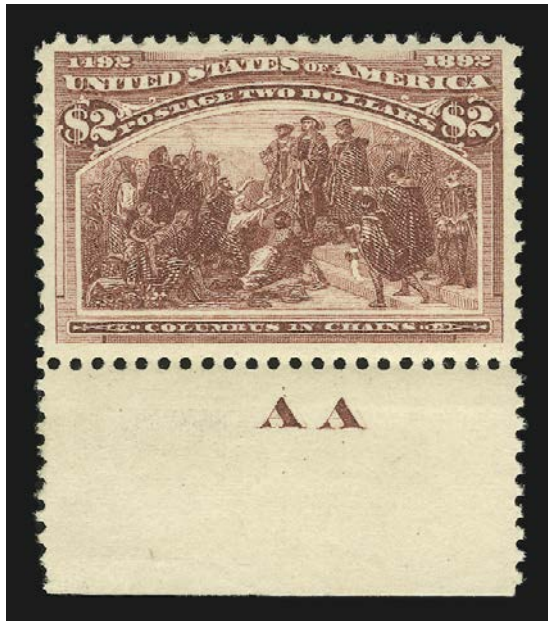

1613

- 1613 ★★ **\$2.00 Columbian (242).** Mint N.H., bottom sheet margin with “AA” imprint, rich color, post-office fresh, sharp proof-like impression

EXTREMELY FINE GEM EXAMPLE OF THE \$2.00 COLUMBIAN IN MINT NEVER-HINGED CONDITION.

With 1991 P.F. and P.S.E. certificates 3,100.00

- 1614 ★★ **\$3.00 Columbian (243).** Mint N.H., bottom sheet margin with “BB” imprint, perfect centering, detailed impression on bright paper

EXTREMELY FINE GEM. AN ABSOLUTELY BEAUTIFUL IMPRINT COPY OF THE \$3.00 COLUMBIAN ISSUE IN MINT NEVER-HINGED CONDITION.

With 1998 P.F. certificate..... 5,000.00



1614

- 1615 ★★ **\$4.00 Columbian (244).** Mint N.H., bottom sheet margin with “CC” imprint, beautiful vibrant color on fresh white paper

EXTREMELY FINE GEM. A SPECTACULAR MINT NEVER-HINGED \$4.00 COLUMBIAN WITH THE “CC” IMPRINT.

With 1999 P.S.E. certificate ... 6,750.00



1615



1616

1616 ★★ **\$5.00 Columbian (245). Mint N.H.** bottom imprint and plate no. strip of four, post-office fresh, extremely well-centered, deep shade and proof-like impression on bright paper

EXTREMELY FINE GEM IMPRINT AND PLATE NUMBER STRIP. IN OUR OPINION, THIS IS THE FINEST PLATE STRIP OF THE \$5.00 COLUMBIAN IN EXISTENCE. AS FRESH AND CHOICE AS THE DAY IT WAS ISSUED.

The \$5.00 plate number block of eight is believed to be unique; therefore, a strip of four is the only practical means to show the complete imprint and plate number.

Ex Argentum. With 1999 P.F. certificate 42,500.00



1617

1617°★田 **\$5.00 Columbian (245)**. Bottom margin imprint and plate no. block of six, each stamp is perfectly centered with well-balanced margins, original gum, four stamps lightly hinged, bottom center and bottom left stamps Mint N.H., crisp impression, top left stamp barely visible short tear, small tear in bottom left selvage

EXTREMELY FINE. A PERFECTLY CENTERED PLATE BLOCK OF THE \$5.00 COLUMBIAN. THIS IS THE BEST-CENTERED OF THE FOUR RECORDED \$5.00 COLUMBIAN PLATE BLOCKS.

Our records contain three plate blocks of six and one plate block of eight (which has only traces of original gum). Only one of the other three approaches the centering of this plate block.

Ex Moody, Ambassador Collection and Kobacker..... 190,000.00

COLUMBIAN ISSUE SINGLES AND BLOCKS



- 1618 **1c-50c Columbian (230-240).** 1c-30c original gum, 1c-50c used, original gum stamps have faults, used have small flaws, Fine-Very Fine appearance*Not illustrated* 1,519.00
- 1619 **1c-50c Columbian (230-240).** Incl. two each of 1c, 3c and 4c, range of cancels, few faults, some appear Fine-Very Fine.....*Not illustrated* 405.00
- 1620 ★ **15c-50c Columbian (238-240).** Eighteen stamps incl. 15c (five), 30c (five), 50c (eight), two 15c and one 30c Mint N.H., four 50c unused (no gum or regummed), otherwise lightly hinged, few with small faults, Fine-Very Fine.....*Not illustrated* 8,195.00
- 1621 ★★田 **1c Columbian (230).** Top left margin block of 50, 46 Mint N.H. stamps incl. plate no. and imprint block of ten, four stamps h.r., rich color, few perf separations, natural s.e. at bottom, bottom right stamp small nick, left margin with crease and internal tear, generally Fine*Not illustrated* 2,805.00
- 1622 ★田 **3c-5c, 10c Columbian (232-234, 237).** Eight blocks of four incl. 4c and 10c (two each), 5c (three), original gum except one 10c block unused (regummed), other 10c with offset, seventeen stamps Mint N.H. incl. 3c (three), 4c (eight), 5c (six), balance lightly hinged, Fine-Very Fine, Scott Retail as blocks.....*Not illustrated* 3,390.00
- 1623 ★★ **4c Columbian (233).** Mint N.H., perfectly centered, bright color and detailed impression, fresh and Extremely Fine, with 2000 P.F. certificate..... 165.00
- 1624 ★★ **6c Columbian (235).** Mint N.H., beautifully centered, proof-like impression, fresh and Extremely Fine..... 170.00
- 1625 ★★ **8c Columbian (236).** Mint N.H., deep rich color on bright white paper, Extremely Fine Gem, with 1989 P.F. certificate..... 150.00
- 1626 ★★ **8c Columbian (236).** Mint N.H., rich color and sharp impression, Extremely Fine, with 2000 P.F. certificate for pair..... 150.00
- 1627 ★★ **15c Columbian (238).** Mint N.H., choice centering, bright and fresh, Extremely Fine, with 2000 P.F. certificate 450.00
- 1628 ★★田 **15c Columbian (238).** Mint N.H. block of four, deep color on fresh paper, Very Fine and choice, Scott Retail as singles 1,800.00



1629

- 1629 ★★ **30c Columbian (239).** Mint N.H., rich color and proof-like impression, perfectly centered, Extremely Fine, with photocopy of 2000 P.F. certificate for block of four 575.00



1630



1632



1633



1631

- 1630° ★ **30c Columbian (239).** Original gum, lightly hinged, choice centering with immense margins, intense color on bright fresh paper, Extremely Fine, a gorgeous stamp, with 1999 P.F. certificate 300.00
- 1631 ★田 **30c Columbian (239).** Block of four, three stamps Mint N.H., top left stamp barely hinged, rich color, Fine-Very Fine, with 2000 P.F. certificate, Scott Retail as singles..... 2,025.00
- 1632 ★ **50c Columbian (240).** Original gum, dark shade, fresh and Very Fine..... 600.00
- 1633 **50c Columbian (240).** Deep rich color, duplex cancel, fresh and Extremely Fine, with 2000 P.F. certificate 160.00
- 1634 ★ **\$1.00-\$5.00 Columbian (241-245).** 21 stamps comprising \$1.00 (six o.g., three unused), \$2.00 (two o.g., one no gum), \$3.00 (two o.g., two no gum), \$4.00 (three o.g.), and \$5.00 (one o.g., one no gum), one \$2.00 with s.e., almost all have tiny faults but Fine-Very Fine appearance, fresh and very desirable group *Not illustrated* 37,250.00
- 1635 **\$1.00-\$5.00 Columbian (241-245).** 21 used stamps incl. \$1.00 (eight), \$2.00 (ten), \$3.00 (two) and \$5.00, rich colors, most with bold registry ovals or duplex cancels, all have very minor faults (incl. tiny repaired tears or filled thins), Fine-Very Fine appearance, one \$1.00 with 2000 P.F. certificate..... *Not illustrated* 14,800.00

- 1636 ★ **\$1.00 Columbian (241).** Original gum, lightly hinged, bright color beautifully centered, remarkably fresh

EXTREMELY FINE. THE \$1.00 IS ONE OF THE MORE DIFFICULT COLUMBIAN ISSUES TO OBTAIN IN THIS CHOICE ORIGINAL-GUM CONDITION.

With 2000 P.F. certificate..... 1,500.00



1636



1637

- 1637° ★ **\$1.00 Columbian (241).** Original gum, barest trace of hinging, deep shade and crisp detailed impression, choice centering with unusually wide margins

EXTREMELY FINE. REMARKABLY DEEP RICH COLOR AND CHOICE CENTERING.

With 2000 P.F. certificate..... 1,500.00



1638



1639



1640



1641



1642

- 1638 (★) **\$1.00 Columbian (241).** Unused (regummed), rich color, reperfed, appears Extremely Fine 725.00
- 1639 (★) **\$1.00 Columbian (241).** Unused, regummed over couple small thins, choice centering, appears Extremely Fine, with 2000 P.S.E. certificate 725.00
- 1640 **\$1.00 Columbian (241).** Choice centering, intense shade on bright paper, bold New York Registry oval cancel, small violet backstamp does not show thru, bottom right corner perf thin, appears Extremely Fine 650.00
- 1641 **\$1.00 Columbian (241).** Rich color on fresh paper, light duplex cancel, Very Fine and choice..... 650.00
- 1642 **\$1.00 Columbian (241).** Intense deep shade and sharp impression on fresh paper, neat rim of circular datestamp at right, fresh and Fine..... 650.00

- 1643° ★ **\$2.00 Columbian (242).** Original gum, lightly hinged, choice centering, rich color and sharp proof-like impression
EXTREMELY FINE. A DIFFICULT STAMP TO OBTAIN WITH THIS CHOICE CENTERING.
With 2000 P.F. certificate..... 1,550.00



1643



- 1644 ★ **\$2.00 Columbian (242).** Original gum, absolutely barest trace of hinging, deep rich color on fresh paper, Very Fine, with 1977 and 2000 P.F. certificates..... 1,550.00
- 1645 ★ **\$2.00 Columbian (242).** Original gum, lightly hinged, rich color, reperfed at top, appears Very Fine..... 1,550.00
- 1646 **\$2.00 Columbian (242).** Deep shade, bold New York oval cancel, bright paper, faint horizontal crease only visible in fluid, otherwise Extremely Fine 600.00
- 1647 **\$2.00 Columbian (242).** Bold "New York Wall St." oval cancel, rich color, Very Fine 600.00
- 1648 **\$2.00 Columbian (242).** Well-centered, bold New York ovals, Very Fine 600.00
- 1649 **\$2.00 Columbian (242).** Dark shade on bright fresh paper, detailed impression, light San Francisco registry oval cancel, Very Fine 600.00



1650



1651



1652

- 1650° ★ **\$3.00 Olive Green, Columbian (243a).** Original gum, beautiful deep shade and rich color, almost perfectly centered
 EXTREMELY FINE. A REMARKABLY CHOICE ORIGINAL-GUM EXAMPLE OF THE \$3.00 OLIVE GREEN SHADE.
 With 2000 P.F. certificate 2,400.00
- 1651 ★ **\$3.00 Columbian (243).** Disturbed original gum, bright color, light horizontal crease, otherwise Very Fine 1,100.00
- 1652 (★) **\$3.00 Columbian (243).** Unused (regummed), perfectly centered, Extremely Fine..... 1,100.00



1653

- 1653 ★田 **\$3.00 Columbian (243).** Block of four, lower left stamp Mint N.H., others lightly hinged, deep rich color, few sensibly reinforced perf separations, Fine-Very Fine block, Scott Retail as singles..... 12,200.00



1654

- 1654 **\$3.00 Olive Green, Columbian (243a).** Choice centering, intense shade and proof-like impression on fresh paper, bold New York duplex cancel
EXTREMELY FINE GEM USED EXAMPLE OF THE \$3.00 COLUMBIAN.
With 2000 P.F. certificate (as No. 243) 1,000.00

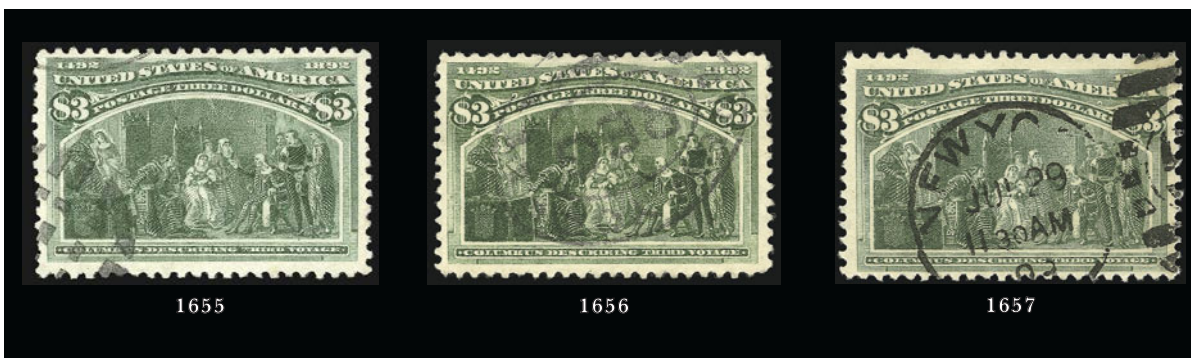

- 1655 **\$3.00 Columbian (243).** Fresh and bright color on white paper, neat strike of segmented cork cancel, Very Fine and choice, with 1998 P.F. certificate 1,000.00
- 1656 **\$3.00 Olive Green, Columbian (243a).** Dark shade, light New York registry oval cancel, remarkably well-centered with balanced margins, thins, Extremely Fine appearance 1,000.00
- 1657 **\$3.00 Columbian (243).** Sharp impression, bold "New York Jul. 29 11:30AM '93" duplex cancel, Fine 1,000.00



1658

- 1658 ★ **\$4.00 Columbian (244).** Original gum, lightly hinged, superb centering, beautiful vibrant shade
EXTREMELY FINE. A BRILLIANT \$4.00 COLUMBIAN WITH ORIGINAL GUM.
With 2000 P.F. certificate 3,250.00



- 1659° ★ **\$4.00 Rose Carmine, Columbian (244a).** Original gum, lightly hinged, fresh and bright color on white paper, Very Fine, with 2000 P.F. certificate 3,250.00
- 1660 ★ **\$4.00 Columbian (244).** Slightly disturbed original gum, rich color on bright white paper with long full perfs all around, Extremely Fine 3,250.00
- 1661 ★ **\$4.00 Columbian (244).** Original gum, deep rich color and sharp impression, tiny thin speck at top, Very Fine appearance 3,250.00



- 1662 (★) **\$4.00 Columbian (244).** Unused (regummed), bright color, wide margins, Very Fine 1,500.00
- 1663 (★) **\$4.00 Columbian (244).** Unused (regummed), small corner crease, Very Fine appearance 1,500.00
- 1664 **\$4.00 Columbian (244).** Perfectly centered with unusually immense even margins, light circular datestamp, tiny thin spot, Extremely Fine appearance, a stunning stamp 1,350.00

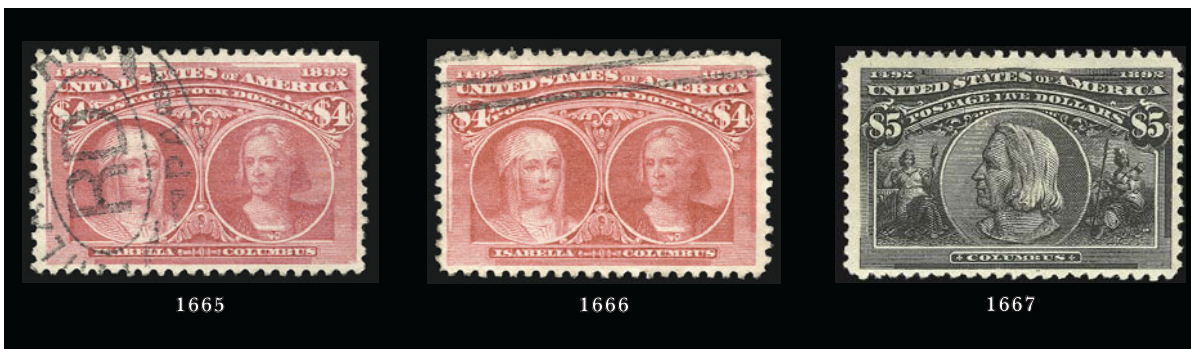

- 1665 **\$4.00 Rose Carmine, Columbian (244a).** Pretty bright shade in the true Rose Carmine color, neat strike of Pa. oval registry cancel, fresh and Very Fine, with 1977 P.F. certificate 1,350.00
- 1666 **\$4.00 Rose Carmine, Columbian (244a).** Neat machine cancel, bright and fresh, proof-like impression, pinpoint thin speck, Very Fine appearance 1,350.00
- 1667° ★ **\$5.00 Columbian (245).** Original gum, intense shade and proof-like impression
 VERY FINE AND CHOICE. AN ESPECIALLY FRESH ORIGINAL-GUM EXAMPLE OF THE \$5.00 COLUMBIAN.
 With 2000 P.F. certificate 3,750.00

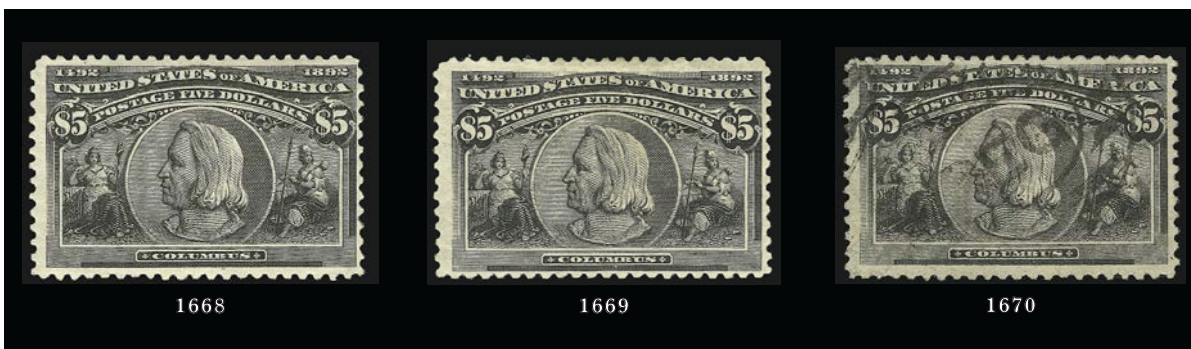

- 1668 ★ **\$5.00 Columbian (245).** Original gum, h.r., proof-like impression, few tiny thins at top, Fine 3,750.00
- 1669 (★) **\$5.00 Columbian (245).** Unused (regummed), sharp impression, small faults, appears Fine 1,750.00
- 1670 **\$5.00 Columbian (245).** Light registry oval cancel, proof-like impression, thinned, Very Fine appearance 1,600.00

END OF SECOND SESSION

THIRD SESSION (LOTS 1671-1863)
THURSDAY, APRIL 12, 2001, AT 10:30 A.M.

1894-98 BUREAU ISSUES



- 1671 ★ **1c-15c 1894 Issues (247-253, 255-259).** Original gum, h.r., rich colors, Nos. 248, 251, 253 with small faults, Fine-Very Fine appearance *Not illustrated* 1,685.00
- 1672 ★★ **1c Blue (247).** Mint N.H., full top margin plate no., perfectly centered with enormous margins, detailed impression, remarkably fresh, Extremely Fine Gem, superb in every respect, with 1987 and 2000 P.F. certificates 125.00
- 1673 ★★ **1c Blue (247).** Mint N.H. left sheet margin with part imprint, deep shade and detailed impression, post-office fresh, Extremely Fine Gem, superb in every respect, with 2000 P.F. certificate 125.00
- 1674 ★★ **2c Pink, Ty. I (248).** Mint N.H., perfectly centered, bright color on fresh paper, Extremely Fine Gem, with 2000 P.F. certificate for pair 50.00
- 1675 ★田 **2c Pink, Ty. I (248).** Bottom imprint and plate no. block of six, original gum, bright and fresh color, few perf separations sensibly reinforced (not mentioned on accompanying certificate), otherwise Very Fine, with 1990 P.F. certificate 250.00
- 1676 ★★ **2c Carmine Lake, Ty. I (249).** Mint N.H., beautiful dark shade and proof-like impression, perfectly centered, Extremely Fine Gem, very scarce in this condition, with 1998 P.F. certificate 270.00
- 1677 ★★ **2c Carmine, Ty. I (250).** Mint N.H., top sheet margin with part imprint, rich color on bright white paper, post-office fresh and Extremely Fine, with 2000 P.F. certificate 55.00



1678

1678 ★★ **2c Carmine, Ty. II (251).** Mint N.H., perfectly centered, brilliant color

EXTREMELY FINE GEM. A WONDERFUL EXAMPLE OF THE SCARCE 1894 2-CENT TYPE II CARMINE.

With 1992 P.F. certificate..... 460.00



1679

1679 ★★ **3c Purple (253).** Mint N.H., perfectly centered, detailed proof-like impression on bright fresh paper, Extremely Fine Gem, a superb 3c 1894 Bureau issue, with 1995 P.F. certificate..... 200.00



1680

1680 ★★ **4c Dark Brown (254).** Mint N.H., top sheet margin with part imprint, deep rich color, wide margins, Extremely Fine Gem, with 2000 P.F. certificate..... 250.00



1681

1681 ★★ **5c Chocolate (255).** Mint N.H., perfectly centered, rich color on bright white paper, Extremely Fine Gem, phenomenal condition for this 1894 Bureau issue, with 1992 P.F. certificate..... 185.00



1682

1682°(★) **5c Chocolate, Vertical Pair, Imperforate Horizontally (255c).** Unused (no gum), beautiful centering with wide margins at top and bottom, rich color, Extremely Fine, scarce, with 2001 P.F. certificate, Scott Retail with gum..... 1,750.00



- 1683 ★★ **6c Dull Brown (256).** Mint N.H., deep rich color on bright paper, fresh and Extremely Fine, with 1998 P.F. certificate 275.00
- 1684 ★★ **6c Dull Brown (256).** Mint N.H., rich color on fresh paper, Very Fine, with photocopy of 1989 P.F. certificate for block 275.00
- 1685 ★ **8c Violet Brown (257).** Original gum, barely hinged, bright shade and crisp impression, perfectly centered with wide margins, Extremely Fine Gem, with 2000 P.F. certificate..... 140.00
- 1686 ★★ **8c Violet Brown (257).** Mint N.H., deep rich color and sharp proof-like impression, Very Fine and choice, with 2001 P.F. certificate 260.00



1687

- 1687°★田 **8c Violet Brown (257).** Bottom margin plate no. and imprint block of six, top center original gum, lightly hinged, otherwise **Mint N.H.**, deep shade on fresh paper, Extremely Fine example of this challenging plate block..... 1,300.00



1688

- 1688 ★★ **10c Dark Green (258).** Mint N.H. top right margin single, perfectly centered, deep rich color on bright paper

EXTREMELY FINE GEM. A GORGEOUS CORNER SHEET-MARGIN COPY OF THE 10-CENT UNWATERMARKED 1894 ISSUE IN THE FINEST MINT NEVER-HINGED CONDITION ATTAINABLE.

With 1994 (for block) and 2000 P.F. certificates 460.00

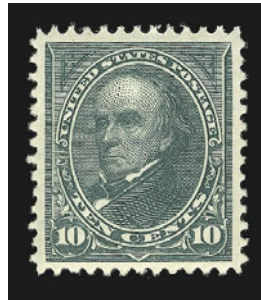

1689

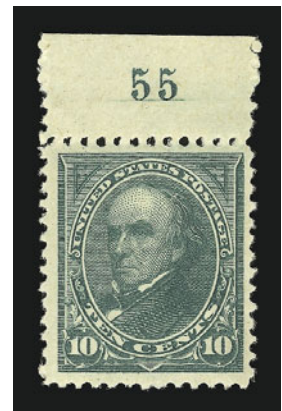

1690

- 1689 ★ **10c Dark Green (258).** Original gum, lightly hinged, near perfect centering, deep shade on fresh paper, Extremely Fine, a superb stamp, with 2000 P.F. certificate 250.00
- 1690 ★★ **10c Dark Green (258).** Mint N.H., top sheet margin with plate no., fresh and Very Fine, with 1980 P.F. certificate 460.00



1691

- 1691 ★★ **50c Orange (260).** Mint N.H. bottom sheet margin with part imprint, choice centering and wide to huge margins, brilliant color and sharp impression

EXTREMELY FINE GEM EXAMPLE OF THE 50-CENT 1894 UNWATERMARKED BUREAU ISSUE.

The unwatermarked 1894 Issue was the Bureau of Engraving and Printing's first effort producing postage stamps. As collectors know only too well, the 1894 unwatermarked stamps are typically poorly centered with irregular perforations. Issued quantities of the higher values on unwatermarked paper were small — only 175,330 of the 50c, compared to 244,110 of the 30c 1869 — and collectors have hinged most of the supply in philatelic hands. This 50c stamp has margins and centering rarely seen on *any* copy, used or unused, and its Mint Never-Hinged condition elevates it to the top of its class.

In his three-volume work on 19th Century United States stamps, Lester G. Brookman wrote the following about the 50c 1894 Issue: "There are few, if any, of the 19th century U.S. stamps that are so difficult to find in superb used condition as is this stamp. The price for commercial copies of this stamp can well be multiplied by 10 and the buyer of a superb copy of this stamp at such a price can rejoice in the fact he has a bargain!" Brookman's comments apply equally to 50c stamps with original gum and actually understate the value of a Mint Never-Hinged example.

With 1999 P.F. certificate 875.00

- 1692 ★★ **50c Orange (260).** Mint N.H., top sheet margin with plate no., brilliant color and detailed impression on bright paper

VERY FINE AND CHOICE. A REMARKABLY FRESH AND VERY RARE MINT NEVER-HINGED 50-CENT 1894 UNWATER-MARKED BUREAU STAMP.

With 1991 P.F. certificate..... 875.00



1692



- 1693°★ **50c Orange (260).** Original gum, lightly hinged, choice centering with Jumbo margins at top and bottom, Extremely Fine, a huge stamp, with 2000 P.F. certificate 475.00
- 1694 ★ **50c Orange (260).** Original gum, lightly hinged, radiant color, couple tiny thin specks at top, Fine..... 475.00
- 1695 ★ **\$1.00 Black (261).** Original gum, lightly hinged, detailed impression on fresh paper, Very Fine and choice..... 1,000.00
- 1696 ★ **\$1.00 Black (261).** Original gum, lightly hinged, proof-like impression, reperfed at left to appear with precise centering, Extremely Fine, with 1978 (not noting reperforating) and 2000 P.F. certificates..... 1,000.00
- 1697 **\$1.00 Black (261).** Choice centering, intense shade and sharp impression, light strike of registry oval, Extremely Fine, with 2000 P.F. certificate..... 325.00

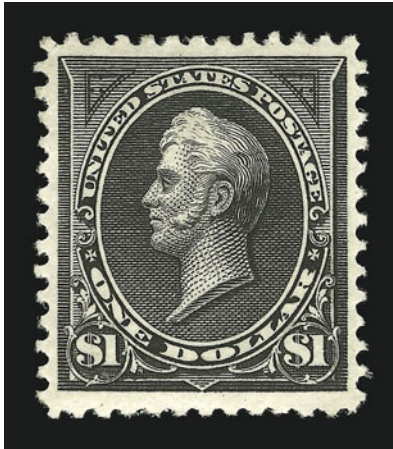

1698

1698 ★ **\$1.00 Black, Ty. II (261A).** Crisp impression on bright paper, original gum, lightly hinged, extra wide margins

EXTREMELY FINE GEM. A SUPERB STAMP WITH UNUSUALLY CHOICE CENTERING.

With 2000 P.F. certificate..... 2,300.00

1699 ★ **\$1.00 Black, Ty. II (261A).** Original gum, trace of hinging, well-centered, sharp proof-like impression on bright paper, Very Fine and choice example of the scarce \$1.00 Type II 1894 Issue, with 1980 and 2000 P.F. certificates..... 2,300.00

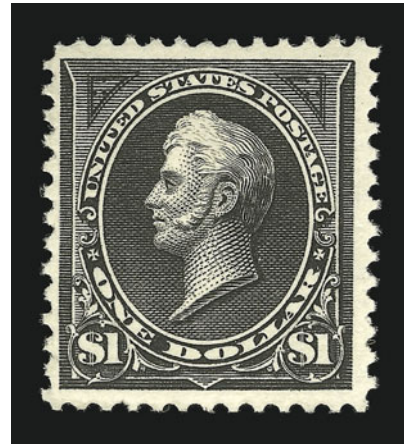

1699

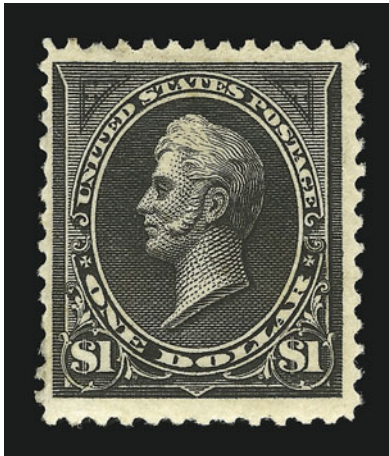

1700



1701



1702

1700 ★ **\$1.00 Black, Ty. II (261A).** Original gum, lightly hinged, sharp impression, three wide margins, fresh and Very Fine, with 2000 P.F. certificate 2,300.00

1701 **\$1.00 Black, Ty. II (261A).** Sharp proof-like impression, bold strike of duplex cancel, choice centering, Extremely Fine, with 1992 P.F. certificate 650.00

1702 **\$1.00 Black, Ty. II (261A).** Light cancel, intense color and proof-like impression, fresh and Fine, with 2000 P.F. certificate 650.00

- 1703 ★ **\$2.00 Bright Blue (262).** Original gum, lightly hinged, choice centering and wide margins, gorgeous intense shade and impression on bright fresh paper

EXTREMELY FINE EXAMPLE OF THE \$2.00 1894 UNWATERMARKED BUREAU ISSUE — VERY RARE IN THIS QUALITY.

The 1894 unwatermarked issue was the first U.S. stamp issue printed by the Bureau of Engraving & Printing. Given the Bureau's lack of experience, production was marred by problems, especially perforating problems, as they worked diligently to meet the public's immediate need for stamps. The \$2.00 is one of the rarest of the set in this original-gum condition and choice grade.

With 2000 P.F. certificate..... 3,100.00

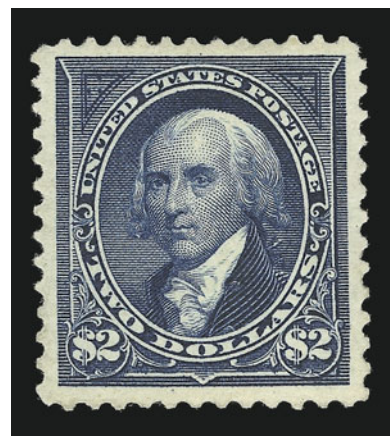

1703



- 1704 ★ **\$2.00 Bright Blue (262).** Original gum, bright color, almost perfectly centered, small thin, Extremely Fine appearance..... 2,300.00
- 1705 **\$2.00 Bright Blue (262).** Beautifully centered with unusually wide margins, deep rich color on bright paper, oval cancels
EXTREMELY FINE. THE \$2.00 UNWATERMARKED BUREAU ISSUE IS VERY DIFFICULT TO OBTAIN IN SUCH SUPERB USED CONDITION.
With 2000 P.F. certificate..... 1,000.00
- 1706 **\$2.00 Bright Blue (262).** Well-centered, well-struck registry oval cancel, Very Fine, a scarce used stamp in well-centered condition, with 2000 P.F. certificate..... 1,000.00
- 1707 **\$2.00 Bright Blue (262).** Remarkably well-centered, deep rich color, well-struck New York oval registry cancel, small closed tear at top, otherwise Extremely Fine .. 1,000.00
- 1708 **\$2.00 Bright Blue (262).** Deep rich color and sharp impression, bold strike of oval registry cancel, reperfed, Fine appearance 1,000.00

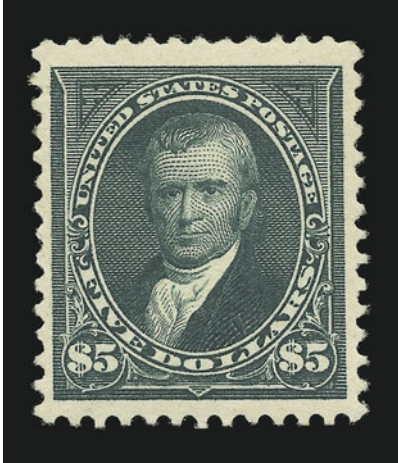

1709

1709 ★★ **\$5.00 Dark Green (263). Mint N.H.**, choice centering and unusually wide margins, beautiful deep rich color and incredibly detailed impression showing all of the fine engraving lines in the background, bright and fresh paper

EXTREMELY FINE GEM. A SUPERB AND EXTREMELY RARE MINT NEVER-HINGED EXAMPLE OF THE \$5.00 1894 UNWATERMARKED BUREAU ISSUE.

The \$5.00 is the rarest of the 1894 Unwatermarked Bureau Issue in Mint Never-Hinged condition. It is unlikely that more than four or five Extremely Fine Mint N.H. examples exist.

With 1982 and 1992 P.F. certificates..... 9,000.00



- 1710 ★ **\$5.00 Dark Green (263).** Original gum with faint brown ink spot on back, deep rich color on bright paper, Fine, a rare stamp with original gum 4,500.00
- 1711 ★ **1c-50c 1895-98 Issues (264/284).** 40 stamps, many with original gum incl. Nos. 268-275, 279-282, minor reperfering and small faults, mostly Fine-Very Fine appearance..... *Not illustrated* 1,100.00
- 1712 ★★ **1c Blue (264).** Mint N.H., right sheet margin with part imprint, deep rich color and sharp impression, perfectly centered with wide balanced margins, small natural inclusion, Extremely Fine, with 2000 P.F. certificate..... 12.00
- 1713 ★★ **1c Blue, Imperforate (264c).** Mint N.H. horizontal pair, large even margins, deep blue shade, remarkably fresh and Extremely Fine, with 1990 P.F. certificate..... 325.00
- 1714 ★★ **2c Carmine, Ty. I (265).** Mint N.H., top sheet margin with plate no., brilliant color, choice centering with wide margins, Extremely Fine, with 2000 P.F. certificate.... 55.00
- 1715 ★★ **2c Carmine, Ty. III (267).** Mint N.H., perfectly centered, bright shade and detailed impression, post-office fresh and Extremely Fine, with 1991 P.F. certificate..... 10.00
- 1716 ★★ **3c Purple (268).** Mint N.H., top sheet margin with plate no., nearly perfect centering, proof-like impression, Extremely Fine Gem, with 2000 P.F. certificate 70.00
- 1717 ★★ **4c Dark Brown (269).** Mint N.H., top sheet margin with part imprint, perfectly centered, rich color and detailed impression, fresh and Extremely Fine Gem, with 1999 P.F. certificate for strip of three..... 75.00
- 1718 ★ **4c Dark Brown, 5c Chocolate (269-270).** Imprint and plate no. strips of three (4c bottom, 5c top), original gum, both are exceedingly well-centered and both have fresh color, Extremely Fine *Not illustrated* 310.00
- 1719 ★★ **5c Chocolate (270).** Mint N.H., top sheet margin with part imprint, deep intense shade, Extremely Fine Gem, with 1992 P.F. certificate 70.00

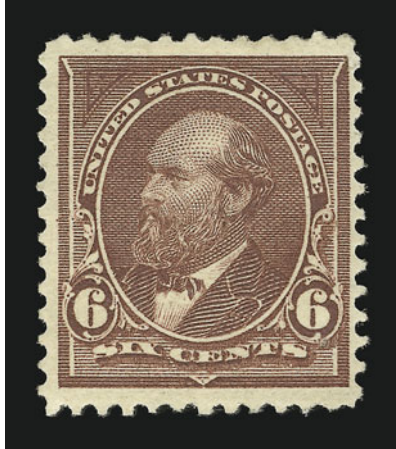

1720

1720 ★ **6c Dull Brown, USIR Watermark (271a).** Original gum, lightly hinged, clear “R” of watermark, rich color on bright white paper

VERY FINE. AN EXCEEDINGLY RARE ORIGINAL-GUM EXAMPLE OF THE 6-CENT 1895 ISSUE WITH USIR WATERMARK. ONLY FOUR SINGLES AND A PAIR HAVE BEEN CERTIFIED AS GENUINE WITH ORIGINAL GUM BY THE PHILATELIC FOUNDATION.

The 6c USIR Watermark is considerably rarer than the 8c, especially in original-gum condition. The P.F. records contain only four singles. Of these, one has perfs touching the design at top, and one is also very close on one side. The pair with original gum in the P.F. records is a top sheet margin horizontal pair, with part of the imprint above the left stamp. Please refer to lot 337 in the Twigg-Smith catalogue (Sale 835) for census information on used copies.

With 1989 P.F. certificate 2,750.00



- 1721 ★★ **10c Dark Green (273).** Mint N.H., top sheet margin with part imprint, superb centering, bright shade, post-office fresh and Extremely Fine Gem, with 2000 P.F. certificate..... 175.00
- 1722 ★★ **50c Orange (275).** Mint N.H., bottom sheet margin with plate no., intense shade and proof-like impression
EXTREMELY FINE. AN OUTSTANDING MINT NEVER-HINGED EXAMPLE OF THE 50-CENT 1895 BUREAU ISSUE.
With 1999 P.F. certificate..... 575.00
- 1723 ★ **50c Orange (275).** Bottom sheet margin with plate no., original gum, lightly hinged, intense color and impression, almost perfectly centered with well-balanced margins, Extremely Fine, a beautiful stamp, with 2001 P.F. certificate..... 300.00
- 1724 ★ **50c Orange (275).** Bottom sheet margin, original gum, h.r., vibrant shade, remarkably well-centered, slight thins from hinge, Extremely Fine appearance..... 300.00
- 1725 ★ **50c Orange (275).** Original gum, lightly hinged, bright shade and crisp impression on white paper, Extremely Fine, with 2000 P.F. certificate 300.00
- 1726 ★ **50c Orange (275).** Original gum, barest trace of hinging (if at all), deep shade on fresh paper, Very Fine and choice, with 1987 P.F. certificate 300.00



- 1727 ★ **\$1.00 Black, Ty. I (276).** Original gum, lightly hinged, intense shade and impression
VERY FINE AND CHOICE EXAMPLE OF THE \$1.00 TYPE I WATERMARKED BUREAU ISSUE.
A beautiful stamp..... 650.00
- 1728 ★ **\$1.00 Black, Ty. I (276).** Original gum, tiny h.r., detailed impression on fresh paper,
choice centering, light diagonal crease, otherwise Extremely Fine..... 650.00
- 1729 **\$1.00 Black, Ty. I (276).** Sharp proof-like impression on bright white paper, extra wide
margins, light strike of oval registry cancel, Extremely Fine, a huge stamp, with 2000 P.F.
certificate 70.00
- 1730 **\$1.00 Black, Ty. I (276).** Crisp impression, choice centering, neat strike of circular date-
stamp, Extremely Fine, with 2000 P.F. certificate 70.00
- 1731° ★ **\$1.00 Black, Ty. II (276A).** Original gum, lightly hinged, sharp proof-like impression,
Very Fine and choice, with 2000 P.F. certificate..... 1,300.00
- 1732° ★ **\$1.00 Black, Ty. II (276A).** Original gum, intense shade on bright paper, fresh and Very
Fine, with 2000 P.F. certificate..... 1,300.00
- 1733 ★ **\$1.00 Black, Ty. II (276A).** Original gum, lightly hinged, reperfed, Extremely Fine
appearance..... 1,300.00
- 1734 **\$1.00 Black, Ty. II (276A).** Intense shade and impression on fresh paper, duplex cancel,
Extremely Fine, with 2000 P.F. certificate..... 160.00
- 1735 ★ **\$2.00 Bright Blue (277).** Original gum, lightly hinged, deep shade on fresh paper, well-
centered, tiny sealed tear at left, otherwise Very Fine..... 1,100.00
- 1736 ★ **\$2.00 Bright Blue (277).** Original gum, bright color, reperfed at top, small corner crease,
Extremely Fine appearance 1,100.00

1737° ★田 **\$2.00 Dark Blue (277a)**. Block of four, original gum, lightly hinged, beautifully centered, dark shade and detailed impression on bright fresh paper

EXTREMELY FINE AND CHOICE BLOCK OF FOUR OF THE \$2.00 1895 WATERMARKED BUREAU ISSUE.

Given the demand for choice original-gum singles, very few Extremely Fine blocks of the Bureau Issue dollar values have survived. This \$2.00 block is a remarkable survivor and one of the keys to completing a set of blocks.

With 1999 P.F. certificate..... 4,750.00



1737



1738

1738 **\$2.00 Bright Blue (277)**. Bright shade, wide margins, neat strike of oval registry cancel, fresh and Very Fine, with 2000 P.F. certificate 325.00

1739° ★ **\$5.00 Dark Green (278)**. Bottom sheet margin, original gum, lightly hinged, deep rich color and sharp proof-like impression on fresh and bright paper, perfectly centered with even margins all around

EXTREMELY FINE GEM. A SUPERB EXAMPLE OF THE \$5.00 1895 WATERMARKED BUREAU ISSUE. A REMARKABLE STAMP.

With 1994 P.F. certificates..... 5,000.00

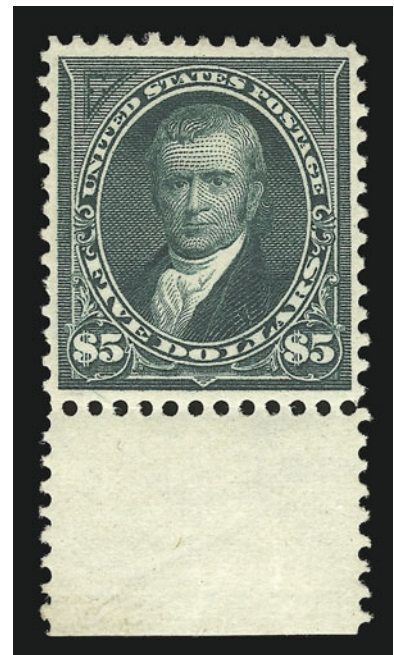

1739



- 1740 ★ **\$5.00 Dark Green (278)**. Lightly hinged, deep shade and detailed impression, wide margins, sealed tear at top just into design, Extremely Fine appearance..... 2,500.00
- 1741° **\$5.00 Dark Green (278)**. Perfectly centered, light cancel, bright color and sharp impression, Extremely Fine, with 1986 P.F. certificate 450.00
- 1742 ★★田 **5c Dark Blue (281)**. Mint N.H. block of six with selvage at right and bottom, deep rich color, one part of selvage missing at lower right, otherwise Very Fine and choice block, Scott Retail as singles 390.00
- 1743 ★★ **10c Brown, Ty. I (282C)**. Mint N.H., rich color and crisp impression, Extremely Fine, the 10c Brown Ty. I is very rare in Mint N.H. condition — far more elusive than most collectors realize — with 2000 P.F. certificate for block of four, this being the top right stamp 340.00
- 1744 ★ **10c Brown, Ty. I and II, 15c Olive Green (282C, 283, 284)**. Original gum, both 10c h.r., Ty. I small thin, otherwise Very Fine.....(Photo Ex) 440.00
- 1745 ★★ **15c Olive Green (284)**. Mint N.H., deep rich color, almost perfectly centered with well-balanced margins, Extremely Fine, with 2000 P.F. certificate 275.00

TRANS-MISSISSIPPI ISSUE



- 1746 **1c-50c Trans-Mississippi (285-291).** Fourteen stamps incl. 1c unused (no gum), 2c-10c original gum, 1c-50c used, deep colors, unused 4c & 10c and used 8c with small thins, 50c used with s.e. at right, Fine-Very Fine *Not illustrated* 1,002.00
- 1747 ★ **4c-8c Trans-Mississippi (287-289).** 4c block of four, two singles and plate no. pair, 5c two singles, 8c bottom margin block of four, 4c block and pair original gum, h.r., others Mint N.H., rich colors, Mint N.H. stamps are bright and fresh, Fine-Very Fine *Not illustrated* 3,430.00
- 1748 ★★ **1c Trans-Mississippi (285).** Mint N.H., near perfect centering with wide margins all around, deep rich color and proof-like impression, Extremely Fine Gem, with 1999 P.F. certificate 55.00
- 1749 ★★ **1c Trans-Mississippi (285).** Top margin plate no. single, stamp Mint N.H., lightly hinged in ungummed part of selva, deep rich color, extra wide margins, Extremely Fine Gem, a superb stamp, with 2001 P.F. certificate 55.00
- 1750 ★★ **1c Trans-Mississippi (285).** Mint N.H. top plate no. single, deep rich color, Extremely Fine Gem, superb in every respect, with 2000 P.F. certificate 55.00
- 1751 ★★ **2c Trans-Mississippi (286).** Mint N.H., top sheet margin with imprint, virtually perfect centering, deep rich color, Extremely Fine Gem, a beautiful stamp, with 1999 P.F. certificate. 50.00
- 1752 ★★ **4c Trans-Mississippi (287).** Mint N.H., brilliant color on bright paper, beautifully centered with wide balanced margins, Extremely Fine, with 2000 P.F. certificate 275.00
- 1753 ★★ **5c Trans-Mississippi (288).** Mint N.H. top plate no. single, perfectly centered with wide margins, deep shade and proof-like impression, Extremely Fine Gem, with 1994 P.F. certificate for pair 260.00



- 1754 ★★ **5c Trans-Mississippi (288).** Mint N.H., choice centering, rich color and detailed impression, wide margins, fresh and Extremely Fine, with 2000 P.F. certificate 260.00
- 1755 ★★ **5c Trans-Mississippi (288).** Mint N.H., near perfect centering, deep shade and detailed impression, Extremely Fine, with 2000 P.F. certificate..... 260.00
- 1756 ★★ **5c Trans-Mississippi (288).** Mint N.H., deep shade and crisp impression, fresh and Extremely Fine, with 2000 P.F. certificate 260.00
- 1757 ★ **5c Trans-Mississippi (288).** Original gum, lightly hinged, rich color and sharp proof-like impression, perfectly centered with wide margins, Extremely Fine, an outstanding stamp, with 2000 P.F. certificate 140.00
- 1758 ★★ **8c Trans-Mississippi (289).** Mint N.H. top margin single, perfectly centered with wide margins, rich color and detailed proof-like impression, Extremely Fine Gem, the 8c is one of the most challenging of the Trans-Mississippi Issue to obtain with the margins and centering of this example, with 1999 P.F. certificate..... 340.00
- 1759 ★★ **8c Trans-Mississippi (289).** Mint N.H., intense color and impression on bright paper, perfectly centered, Extremely Fine Gem, a superb stamp in every respect, with 2000 P.F. certificate..... 340.00
- 1760 ★ **8c Trans-Mississippi (289).** Original gum, intense color and impression, almost perfect centering with wide margins for this issue, Extremely Fine, with 2000 P.F. certificate..... 180.00
- 1761 ★★ **8c Trans-Mississippi (289).** Mint N.H., fine impression, Very Fine, with 2000 P.F. certificate 340.00



1762



1763

- 1762 ★★ **10c Trans-Mississippi (290).** Mint N.H., bottom sheet margin with plate no., perfectly centered, intense shade and sharp impression, Extremely Fine Gem, a spectacular plate no. single with 1998 P.F. certificate..... 340.00
- 1763 ★★ **10c Trans-Mississippi (290).** Mint N.H., perfectly framed by even margins, bright and fresh, Extremely Fine Gem, with 2000 P.F. certificate 340.00



1764

- 1764 ★★田 **10c Trans-Mississippi (290).** Mint N.H. top plate no. and imprint block of four, remarkably well-centered, deep rich color and sharp impression
- EXTREMELY FINE GEM. A SUPERB TOP IMPRINT AND PLATE NUMBER BLOCK OF THE 10-CENT TRANS-MISSISSIPPI — AN ELUSIVE KEY TO COMPLETING A SET OF TRANS-MISSISSIPPI PLATE BLOCKS.

The Scott Catalogue value for a 10c Mint N.H. single is \$340.00 versus \$180.00 for hinged (89% premium), yet the plate block of four is valued at \$3,100.00 for Mint N.H. versus \$1,900.00 for hinged (63% premium). There is no question that Mint N.H. condition is far rarer among plate blocks, and, therefore, it seems the Scott premium does not accurately reflect the value of a Mint N.H. plate block. For the collector assembling a superb set of Mint N.H. Trans-Mississippi plate blocks, the opportunity to acquire a 10c top plate should not be missed..... 3,100.00



- 1765 ★ **50c-\$2.00 Trans-Mississippi (291-293).** Eight stamps, incl. 50c (two), \$1.00 (four), \$2.00 (two), one 50c with part o.g., two \$1.00 unused (no gum), others original gum, one 50c with disturbed gum, rich colors, small faults, Fine appearing.....*Not illustrated* 9,200.00
- 1766 **50c-\$2.00 Trans-Mississippi (291-293).** Fourteen used stamps incl. 50c (five), \$1.00 (eight) and one \$2.00, mostly duplex or registry oval cancels, five \$1.00 with faults, most appear Fine-Very Fine*Not illustrated* 6,050.00
- 1767 ★★ **50c Trans-Mississippi (291).** Mint N.H., choice centering, rich color and sharp impression
 EXTREMELY FINE. ONE OF THE FEW MINT NEVER-HINGED EXAMPLES OF THE 50-CENT TRANS-MISSISSIPPI IN THIS SUPERIOR GRADE.
 After the \$2.00, the 50c is the most difficult value of the set to find in well-centered condition with wide margins.
 With 2000 P.F. certificate 1,250.00
- 1768° ★ **50c Trans-Mississippi (291).** Original gum, fresh and bright color and detailed impression on bright paper, virtually perfect centering with remarkably wide margins, full and intact perforations all around
 EXTREMELY FINE GEM. THE 50-CENT TRANS-MISSISSIPPI IS ONE OF THE MOST DIFFICULT VALUES OF THE SET TO FIND WITH SUCH WIDE MARGINS.
 With 1984 and 2000 P.F. certificates 650.00
- 1769 ★ **50c Trans-Mississippi (291).** Original gum, lightly hinged, perfectly centered with balanced margins, deep rich color and sharp impression, Extremely Fine, a beautiful stamp, with 2000 P.F. certificate 650.00
- 1770 ★ **50c Trans-Mississippi (291).** Original gum, barest traces of hinging, bright color and proof-like impression, fresh and Very Fine, with 2000 P.F. certificate 650.00
- 1771 ★ **50c Trans-Mississippi (291).** Original gum, lightly hinged, fresh and Fine..... 650.00



1772

- 1772 ★田 **50c Trans-Mississippi (291).** Bottom plate no. and imprint block of four, top pair original gum, lightly hinged, **bottom pair Mint N.H.**, deep rich color and incredibly detailed impression, few perfs at top and bottom margin expertly reinforced

EXTREMELY FINE GEM PLATE NUMBER BLOCK OF THE 50-CENT TRANS-MISSISSIPPI ISSUE.

It is common knowledge among collectors that the 50c Trans-Mississippi (along with the \$2.00) is very difficult to find in choice centered condition. However, the rarity factor multiplies exponentially when applied to plate blocks. This superb bottom plate block of four with two Mint N.H. stamps is without question one of the finest in existence.....

..... 14,000.00



1773

- 1773 ★★ **\$1.00 Trans-Mississippi (292).** Mint N.H., deep shade and sharp impression, perfectly centered with wide balanced margins, remarkably fresh

EXTREMELY FINE GEM. A SPECTACULAR MINT NEVER-HINGED EXAMPLE OF THE \$1.00 TRANS-MISSISSIPPI ISSUE, WIDELY REGARDED AS THE MOST BEAUTIFUL UNITED STATES COMMEMORATIVE STAMP EVER ISSUED.

The \$1.00 Trans-Mississippi's long-time popularity with collectors led to hinging of the vast majority of singles. Although blocks have been broken over the years to supply Mint N.H. singles, it seems that grading is always a compromise between perfect centering and margin width. Only in a few instances do we find the combination of Mint N.H. condition, Extremely Fine Gem centering and wide balanced margins. This stamp is one of those extremely rare examples of everything that could be desired.

With 1978, 1989 and 1996 P.F. certificates 2,500.00



- 1774 ★ **\$1.00 Trans-Mississippi (292).** Top margin plate no. single, original gum, h.r., choice centering, crisp impression
EXTREMELY FINE AND IMPRESSIVE PLATE NUMBER SINGLE OF THE \$1.00 TRANS-MISSISSIPPI.
With 1984 P.F. certificate 1,250.00
- 1775 ★ **\$1.00 Trans-Mississippi (292).** Original gum, deep shade and crisp proof-like impression, reperfed at left, Extremely Fine appearance 1,250.00
- 1776 ★ **\$1.00 Trans-Mississippi (292).** Original gum, lightly hinged, precise centering, detailed impression, tiny inclusion on gum does not show thru, Very Fine and choice . 1,250.00

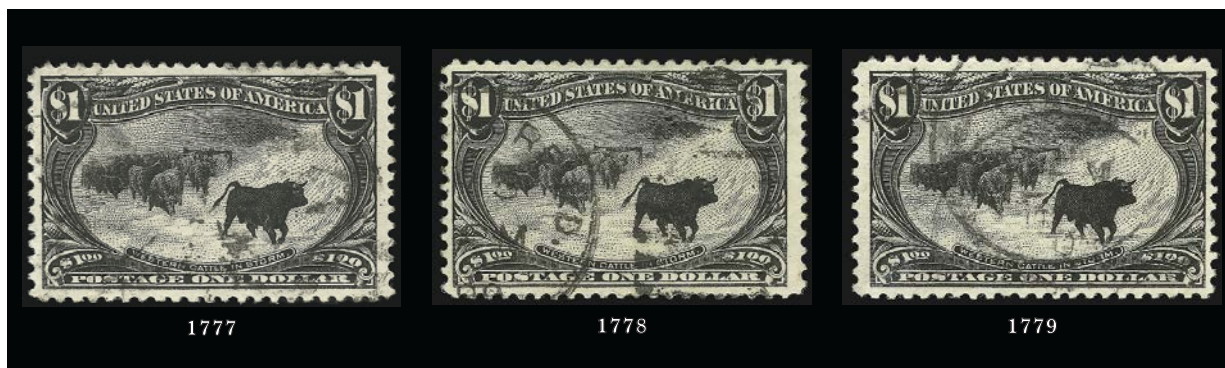

- 1777 **\$1.00 Trans-Mississippi (292).** Choice centering, dark shade and proof-like impression on bright white paper, fresh and Extremely Fine, with 2000 P.F. certificate..... 525.00
- 1778 **\$1.00 Trans-Mississippi (292).** Sharp impression, bold duplex cancel, Very Fine..... 525.00
- 1779 **\$1.00 Trans-Mississippi (292).** Sharp proof-like impression, light strikes of town circular datestamp, light natural paper wrinkle, Very Fine 525.00



1780

- 1780 ★★ **\$2.00 Trans-Mississippi (293).** Mint N.H., top sheet margin with imprint, perfectly centered, remarkably wide margins framing the design with white even borders, intense color and incredibly detailed impression showing the city buildings in the background, bright and fresh

EXTREMELY FINE GEM. AN EXCEPTIONALLY CHOICE MINT NEVER-HINGED \$2.00 TRANS-MISSISSIPPI — ONE OF THE MOST ELUSIVE OF ALL COMMEMORATIVES IN THIS SUPERB QUALITY.

The \$2.00 is widely recognized as the most challenging of the Trans-Mississippi Issue to obtain in Extremely Fine grade in any condition (Mint N.H. hinged or used). With the break-up of the ex-Weill block of ten, a few Extremely Fine Mint N.H. singles reached the market in the early 1990's. However, we know of no other *imprint* single in Mint N.H. condition with centering that even approaches the precision of this stamp. The Scott premium for Mint N.H. — \$4,250.00 versus \$2,100.00 — is too conservative for ordinary singles, in our opinion. For an imprint single of this quality, we expect it will be meaningless to collectors.

With 1999 P.F. certificate 4,250.00



1781

- 1781 ★ **\$2.00 Trans-Mississippi (293).** Original gum, lightly hinged, bright color, beautifully centered, intense color and wonderful detailed impression

EXTREMELY FINE GEM. THE \$2.00 IS THE MOST CHALLENGING OF THE TRANS-MISSISSIPPI ISSUE TO OBTAIN IN THIS PRISTINE ORIGINAL-GUM CONDITION.

With 2000 P.F. certificate 2,100.00



1782

1783

1784

- 1782 ★ **\$2.00 Trans-Mississippi (293).** Original gum, lightly hinged, deep shade and fine impression, reperfed, Very Fine appearance..... 2,100.00
- 1783 (★) **\$2.00 Trans-Mississippi (293).** Unused (regummed), rich color, Very Fine..... 1,050.00
- 1784 ★ **\$2.00 Trans-Mississippi (293).** Original gum, lightly hinged, intense color and impression, horizontal crease, otherwise Fine 2,100.00



1785

- 1785 ★田 **\$2.00 Trans-Mississippi (293).** Block of four, original gum, barest trace of hinging, rich color and sharp impression, extraordinarily choice centering
 VERY FINE AND CHOICE. AN EXCEEDINGLY SCARCE AND FRESH BLOCK OF FOUR OF THE
 \$2.00 TRANS-MISSISSIPPI.
 With 1972 P.F. certificate 9,000.00

- 1786 **\$2.00 Trans-Mississippi (293).** Neat double oval New York registry cancel, remarkably choice centering, beautiful rich color and fine impression, Extremely Fine, the \$2.00 is the most challenging of the set to obtain in choice used condition, with 2000 P.F. certificate..... 950.00



1786



1787



1788

- 1787 **\$2.00 Trans-Mississippi (293).** Bright shade, neat strike of oval registry cancel, expert repair at top right corner, otherwise Very Fine 950.00
- 1788 **\$2.00 Trans-Mississippi (293).** Dark shade, centered to bottom right, light cancel, one short perf at bottom, thinned, appears Very Good..... 950.00

PAN-AMERICAN ISSUE



1789

- 1789°★ **1c Pan-American, Center Inverted (294a).** Lightly hinged, deep dark colors and proof-like impressions
 VERY FINE. A REMARKABLY FRESH AND BEAUTIFUL EXAMPLE OF THE ONE-CENT PAN-AMERICAN INVERT.
 The 1c Pan-American Inverts were found in at least four different post offices around the country. Of the 600 to 700 known, most have disturbed gum and are off-center. The example offered here is unusually fresh.
 With 1995 P.F. certificate 10,000.00



1796



1793



1794



1799



1797



1795



1800



1801



1798



1804



1802



1803



1805



1806



1807



1809



1808



1810

1790 ★	1c-10c Pan-American (294-299). Lightly hinged, bright colors, 10c reperfed, otherwise Fine-Very Fine set..... <i>Not illustrated</i>	503.00
1791 ★田	4c-10c Pan-American (296-299). Blocks of four, 10c with part imprint at bottom, 4c (two), others one each, twelve stamps Mint N.H. incl. 4c (six), 5c (four), 8c (two), one 10c stamp disturbed gum, others lightly hinged, rich colors, Fine-Very Fine ... <i>Not illustrated</i>	3,150.00
1792 ★★	8c, 10c Pan-American (298, 299). Three of each, all Mint N.H., deep rich colors on fresh paper, Fine-Very Fine..... <i>Not illustrated</i>	2,120.00
1793 ★★	1c Pan-American (294). Mint N.H. top margin plate no. single, perfectly centered with unusually wide margins, bright colors, Extremely Fine Gem, with photocopy of 2000 P.F. certificate for strip of three	32.00
1794 ★★	1c Pan-American (294). Mint N.H. top margin imprint and plate no. strip of three, deep rich color, choice centering, Extremely Fine, with 2000 P.F. certificate, Scott Retail as Mint N.H. singles.....	97.00
1795 ★★田	1c Pan-American (294). Mint N.H. top plate no. and imprint block of six, deep rich colors, few sensibly reinforced perfs in margin, Very Fine, with 1990 P.F. certificate	360.00
1796 ★★	2c Pan-American (295). Mint N.H., perfectly centered with extraordinarily wide margins, bright carmine shade and sharp impression, Extremely Fine Gem, with 1996 P.F. certificate	31.00
1797 ★★	2c Pan-American (295). Mint N.H. top margin imprint and plate no. strip of three, intense shade and impression, wide margins, Extremely Fine, with 2000 P.F. certificate, Scott Retail as Mint N.H. singles	93.00
1798 ★★田	2c Pan-American (295). Mint N.H. bottom margin imprint, double plate no. and arrow block of ten, choice centering, intense colors, Extremely Fine plate block.....	700.00
1799 ★★	4c Pan-American (296). Mint N.H., perfectly centered, rich color and proof-like impression, Extremely Fine Gem, with 1991 P.F. certificate	150.00
1800 ★★	4c Pan-American (296). Mint N.H., dark colors, well-centered with unusually wide margins, Extremely Fine Gem, with 2000 P.F. certificate.....	150.00
1801 ★	4c Pan-American (296). Deep rich color, perfectly centered, Extremely Fine, with 2000 P.F. certificate for block of three, this being the top right stamp	82.00
1802 ★★	5c Pan-American (297). Mint N.H., perfectly centered, sharp impressions, Extremely Fine Gem, with photocopy of 2000 P.F. certificate for block of four.....	170.00
1803 ★★	5c Pan-American (297). Mint N.H. top margin imprint single, bright and fresh, Very Fine and choice, with 1999 P.F. certificate	170.00
1804 ★★	5c Pan-American (297). Mint N.H. bottom margin plate no. single, rich color and detailed impression, Very Fine and choice, with 2000 P.F. certificate	170.00
1805 ★★	8c Pan-American (298). Mint N.H., superb centering, detailed impression, post-office fresh and Extremely Fine, with 1999 P.F. certificate for block of four	220.00
1806 ★★	8c Pan-American (298). Mint N.H., deep rich colors, perfectly centered, Extremely Fine Gem, with copy of 2000 P.F. certificate for block of four, this being the bottom right stamp	220.00
1807 ★★	10c Pan-American (299). Mint N.H., top sheet margin with part imprint, perfectly centered with unusually wide margins all around, bright colors on fresh paper, Extremely Fine Gem, an outstanding stamp, with 1998 and 2000 P.F. certificates (former for plate strip of three)	310.00
1808 ★★	10c Pan-American (299). Mint N.H. top margin single with part arrow, perfectly centered with even margins, rich colors and sharp impressions, Extremely Fine Gem, with photocopy of 2000 P.F. certificate for block	310.00
1809 ★★	10c Pan-American (299). Mint N.H., rich colors, choice centering, post-office fresh and Extremely Fine, with 2000 P.F. certificate.....	310.00
1810 ★★	10c Pan-American (299). Mint N.H., intense color and impression, Extremely Fine, with 2000 P.F. certificate	310.00

1902-08 ISSUE



- 1811 ★ **1c Blue Green, 2c Carmine, Booklet Panes of Six (300b, 301c).** 1c h.r. at top, 2c hinge reinforcing of top selvage, rich colors, Fine*Not illustrated* 1,025.00
- 1812 ★★ **1c Blue Green (300).** Mint N.H., precise centering with long full perfs all around, rich color and detailed impression, Extremely Fine..... 21.00
- 1813 ★ **3c-\$1.00 1902 Issue (302/311).** 27 stamps incl. 3c Mint N.H. block of six, 6c block of four, 13c two blocks of six incl. eleven stamps Mint N.H. and one lightly hinged, 15c two with small h.r., 50c two, and \$1.00 h.r., bright colors, Fine-Very Fine .*Not illustrated* 4,015.00
- 1814 ★★ **4c Brown (303).** Mint N.H., perfectly centered with wide balanced margins, proof-like impression, Extremely Fine Gem, superb in every respect, with 2000 P.F. certificate 110.00
- 1815 ★★ **4c Orange Brown (303).** Mint N.H., choice centering, bright shade, Extremely Fine, with 2000 P.F. certificate 110.00
- 1816 ★★ **5c Blue (304).** Mint N.H., rich color, perfectly centered with extraordinarily wide margins, Extremely Fine Gem, with 2000 P.F. certificate 110.00
- 1817 ★★ **5c Blue (304).** Mint N.H., choice centering with wide margins, intense shade and impression, Extremely Fine Gem, a beautiful stamp, with 2000 P.F. certificate for block of four, this being the bottom right stamp 110.00
- 1818 ★★ **5c Blue (304).** Mint N.H., beautiful color and centering on bright white paper, Extremely Fine Gem, with photocopy of 2000 P.F. certificate for block of four..... 110.00
- 1819 ★★ **6c Claret (305).** Mint N.H., incredibly rich color, perfectly centered, Extremely Fine, with 2000 P.F. certificate 130.00
- 1820 ★★ **6c Claret (305).** Mint N.H., left sheet margin with part imprint, bright shade, wide even margins all around, Extremely Fine Gem, with 2000 P.F. certificate 130.00
- 1821 ★★ **6c Claret (305).** Mint N.H., deep rich color, fresh and Extremely Fine, with 2000 P.F. certificate for vertical strip of three 130.00



- 1822 ★★ **8c Violet Black (306)**. Mint N.H., perfectly centered, deep shade and proof-like impression, Extremely Fine Gem, with photocopy of 2000 P.F. certificate for block..... 100.00
- 1823 ★★ **8c Violet Black (306)**. Mint N.H., dark shade on bright paper, Extremely Fine, with 2000 P.F. certificate 100.00
- 1824 ★★ **10c Red Brown (307)**. Mint N.H., intense shade and proof-like impression, perfect centering with long full perfs all around, Extremely Fine Gem, with 1999 P.F. certificate 120.00
- 1825 ★★ **10c Pale Red Brown (307)**. Mint N.H., near perfect centering with wide and well-balanced margins, Extremely Fine Gem, a beautiful stamp, with photocopy of 2000 P.F. certificate for block 120.00
- 1826 ★★ **10c Pale Red Brown (307)**. Mint N.H., incredibly choice centering, rich color, Extremely Fine Gem 120.00
- 1827 ★★ **13c Purple Black (308)**. Mint N.H., left sheet margin with part imprint, perfectly centered with immense margins, intense shade and sharp impression, Extremely Fine Gem, with 1999 P.F. certificate 90.00

- 1828 ★★田 **13c Purple Black (308)**. Mint N.H. top margin plate no. and imprint block of six, deep dark shade on bright fresh paper

EXTREMELY FINE. A BEAUTIFUL MINT NEVER-HINGED PLATE BLOCK OF THE 13-CENT 1902 ISSUE WITH FULL TOP MARGIN.

With 2000 P.F. certificate.....
..... 950.00

1828





1829

1829°★田 **13c Purple Black (308)**. Top plate no. and imprint block of six with full top, right block of four lightly hinged, left pair Mint N.H., dark shade

EXTREMELY FINE. A REMARKABLY CHOICE AND FRESH TOP PLATE NUMBER BLOCK OF THE 13-CENT 1902 ISSUE.

With 1997 P.F. certificate..... 625.00



1830 ★ **15c Olive Green (309)**. Rich color on bright paper, perfectly centered with Jumbo margins all around, Extremely Fine Gem, a superb stamp, with 2000 P.F. certificate..... 170.00

1831 ★ **15c Olive Green (309)**. Lightly hinged, intense shade, choice centering, Extremely Fine, with copy of 1999 P.F. certificate for block of four, this being the top right stamp 170.00

1832 ★ **15c Olive Green (309)**. Lightly hinged, almost perfectly centered with wide balanced margins, rich color, nibbed perf at top, Extremely Fine..... 170.00

1833 ★ **15c Olive Green (309)**. Tiny h.r., intense color on fresh paper, Very Fine, with photo-copy of 2000 P.F. certificate for pair 170.00

- 1834 ★★ **50c Orange (310). Mint N.H.**, vibrant color and pristine condition

EXTREMELY FINE. AN OUTSTANDING MINT NEVER-HINGED EXAMPLE OF THE 50-CENT 1902 ISSUE WITH RARELY-SEEN WIDE MARGINS AND PERFECT CENTERING.

The 1902-03 Issue showed marked improvement over the Bureau's first efforts in 1894 and 1895. Perforations tend to be cleaner, and centering better, but the large plate layout and perforating method still resulted in a large number of poorly-centered stamps. Furthermore, stamps issued in choice condition were hinged by avid philatelists during the stamp collecting boom that began with the Roosevelt administration. For this reason, today's collectors have grown accustomed to paying many multiples of Scott value for Extremely Fine Mint Never-Hinged stamps. Anyone who has pursued this set can testify that the 50c is rarely encountered in such condition.

With 1992 P.F. certificate 875.00

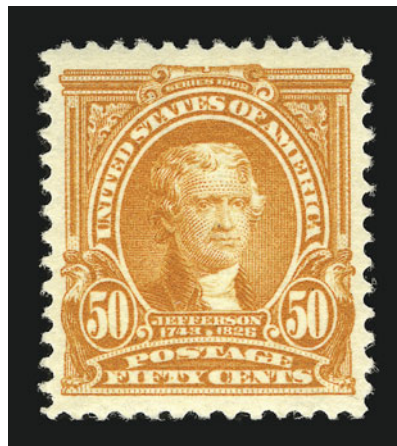

1834



1835

- 1835 ★ **50c Orange (310).** Vibrant color, choice centering, trivial natural inclusion not mentioned on accompanying certificate, Extremely Fine, with 2000 P.F. certificate 475.00

- 1836 ★ **50c Orange (310).** Lightly hinged, intense color and impression, perfectly centered, Extremely Fine, with 2000 P.F. certificate 475.00



1836



1837

- 1837 ★ **\$1.00 Black (311).** Left sheet margin with part arrow, barest trace of hinging, perfectly centered with unusually wide margins

EXTREMELY FINE. A CHOICE EXAMPLE OF THE \$1.00 1902 ISSUE.

With 2000 P.F. certificate 775.00



- 1838° ★ **\$1.00 Black (311).** Crisp impression on bright paper, wide margins, Extremely Fine, with 2001 P.F. certificate 775.00
- 1839 ★ **\$1.00 Black (311).** Lightly hinged, sharp impression on bright paper, Very Fine and choice, with 2001 P.F. certificate..... 775.00
- 1840° ★ **\$1.00 Black (311).** Lightly hinged, brilliant impression, fresh and Very Fine, with 2000 P.F. certificate 775.00
- 1841 ★ **\$1.00 Black (311).** H.r., well-centered, fine impression, small thin spot from attempted hinge removal, appears Very Fine 775.00



1842

- 1842 ★★ **\$2.00 Dark Blue (312).** Mint N.H., perfectly centered, deep rich color and sharp proof-like impression on bright paper
EXTREMELY FINE GEM. A SUPERB MINT NEVER-HINGED EXAMPLE OF THE \$2.00 1902 ISSUE. The \$2.00 1902 Issue in Mint N.H. condition is extremely scarce, and of that small population there are far fewer with the perfect centering and wide margins seen in the stamp offered here.
With 1972 and 1994 P.F. certificates..... 2,500.00

- 1843 ★ **\$2.00 Dark Blue (312).** Pristine gum with only the barest trace of previous hinging, deep rich color and sharp proof-like impression, superb centering with wide and even margins all around

EXTREMELY FINE GEM. A \$2.00 1902 OF EXTRAORDINARY DIMENSIONS AND FRESHNESS.

With 1989 P.S.E. certificate..... 1,250.00

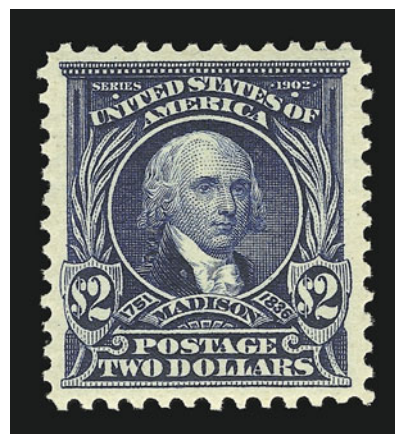

1843

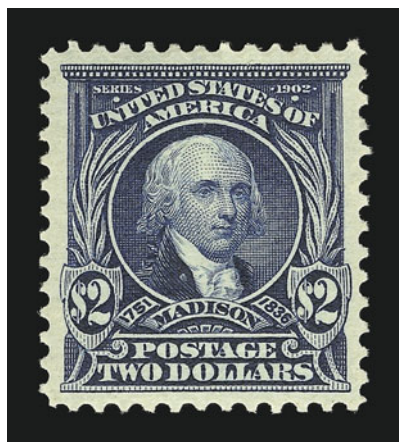

1844

- 1844° ★ **\$2.00 Dark Blue (312).** Lightly hinged, deep rich color, superb centering with generous margins all around

EXTREMELY FINE GEM. A BEAUTIFUL EXAMPLE OF THE \$2.00 1902 ISSUE.

With 2000 P.F. certificate 1,250.00

- 1845 ★ **\$2.00 Dark Blue (312).** Lightly hinged, deep rich color and sharp proof-like impression, beautifully centered, Extremely Fine, with 2000 P.F. certificate..... 1,250.00



1845

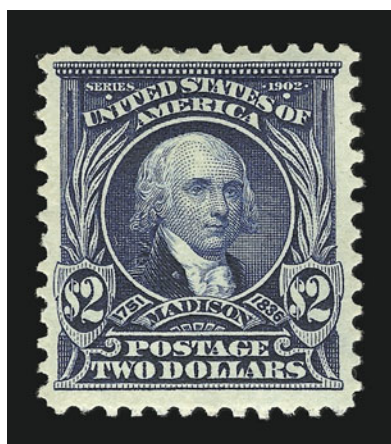

1846

- 1846 ★ **\$2.00 Dark Blue (312).** Lightly hinged, deep rich color and detailed impression, fresh and Very Fine, with 2001 P.F. certificate..... 1,250.00



1847



1848



1849



1850



1851



1852



1853



1854



1855

- 1847 ★ **\$2.00 Dark Blue (312).** Lightly hinged, bright color and sharp impression on fresh paper, reperfed, Extremely Fine appearance 1,250.00
- 1848 ★ **\$2.00 Dark Blue (312).** Barest trace of hinging, beautiful shade on bright white paper, fresh and Fine, with 2000 P.F. certificate 1,250.00
- 1849 (★) **\$2.00 Dark Blue (312).** Unused (no gum), rich color, fresh and Very Fine, with 2000 P.F. certificate..... 300.00
- 1850°★ **\$5.00 Dark Green (313).** Lightly hinged, rich color and sharp impression, fresh and Very Fine, with 2000 P.F. certificate..... 3,000.00
- 1851°★ **\$5.00 Dark Green (313).** Lightly hinged, rich color on fresh paper, Very Fine and choice, with 2000 P.F. certificate..... 3,000.00
- 1852°★ **\$5.00 Dark Green (313).** Lightly hinged, proof-like impression on bright paper, Very Fine and choice, with 1999 P.F. certificate..... 3,000.00
- 1853 ★ **\$5.00 Dark Green (313).** Well-centered, dark shade on bright paper, Very Fine 3,000.00
- 1854 (★) **\$5.00 Dark Green (313).** Unused (regummed), perfectly centered, proof-like impression on crisp paper, nibbed perf at bottom, still Extremely Fine, with 2000 P.F. certificate 850.00
- 1855 ★ **\$5.00 Dark Green (313).** Disturbed original gum, rich color, small thin spot at bottom, single short perf at top, Very Fine appearance 3,000.00



1856



1857



1858



1859



1860



1861



1862

- 1856 ★★田 1c Blue Green, Imperforate (314). Mint N.H. left plate no. and imprint block of six, deep rich color, Extremely Fine 250.00
- 1857 ★ 5c Blue, Imperforate (315). Lightly hinged, huge balanced margins, bright color, Extremely Fine 260.00
- 1858 (★) 5c Blue, Imperforate (315). Small part o.g., bright and fresh, Extremely Fine ... 260.00
- 1859 ★★ 5c Blue, Imperforate (315). Mint N.H. horizontal pair, large margins, rich color, Extremely Fine pair, with 1996 P.F. certificate 925.00
- 1860 ★ 5c Blue, Imperforate (315). Horizontal pair, lightly hinged, bright and fresh, Extremely Fine 550.00
- 1861 ★ 5c Blue, Imperforate (315). Horizontal pair, lightly hinged, large margins, rich color, Extremely Fine 550.00
- 1862 ★ 5c Blue, Imperforate (315). Horizontal pair, bright color, Very Fine 550.00



1863

- 1863 ★★田 **5c Blue, Imperforate (315)**. Mint N.H. top imprint and plate no. block of six, rich color
 EXTREMELY FINE. A PRISTINE MINT NEVER-HINGED TOP PLATE NUMBER BLOCK OF THE
 5-CENT 1908 IMPERFORATE.
 With 2000 P.S.E. certificate 3,750.00

END OF THIRD SESSION

FOURTH SESSION (LOTS 1864-2281)
THURSDAY, APRIL 12, 2001, AT 1:30 P.M.

LOUISIANA PURCHASE ISSUE



- 1864 ★★ **1c Louisiana Purchase (323).** Mint N.H., top sheet margin with plate no., perfect centering and wide margins, deep shade and proof-like impression, Extremely Fine Gem, with 1999 P.F. certificate 52.00
- 1865 ★★田 **1c Louisiana Purchase (323).** Mint N.H. top plate no. and imprint block of four, deep dark shade, remarkably fresh and intact with enormous top selvage, Fine-Very Fine..... 425.00
- 1866 ★★ **2c Louisiana Purchase (324).** Mint N.H., bottom sheet margin with imprint, post-office fresh and Extremely Fine, with 1999 P.F. certificate 50.00
- 1867 ★★田 **2c Louisiana Purchase (324).** Mint N.H. bottom plate no. and imprint block of four, well-centered, bright and fresh, Very Fine and choice 275.00
- 1868 ★田 **3c-10c Louisiana Purchase (325-327).** Blocks of four incl. three of 3c and one each of 5c & 10c, Mint N.H. stamps include all 3c, three 5c and three 10c (one of which has short perfs), 3c & 5c blocks Very Fine-Extremely Fine, 10c Fine.....*Not illustrated* 3,595.00
- 1869 ★ **3c Louisiana Purchase (325).** Top margin imprint single, lightly hinged, well-centered, rich color, Extremely Fine, with photocopy of 2000 P.F. certificate..... 90.00
- 1870 ★田 **3c Louisiana Purchase (325).** Block of four with plate no. selvage reattached, lightly hinged, dark color, Fine-Very Fine, Scott Retail as block..... 375.00



1871



1873



1876



1879EX



1881



- 1871 ★田 **3c Louisiana Purchase (325).** Bottom margin imprint and plate no. block of six, deep rich color, lightly hinged, fresh and Fine..... 950.00
- 1872 ★★ **5c Louisiana Purchase (326).** Mint N.H., bottom sheet margin with plate no., dark shade and detailed impression, choice centering, Extremely Fine, with 1992 P.F. certificate for pair..... 165.00
- 1873 ★★田 **5c Louisiana Purchase (326).** Mint N.H. bottom plate no. and imprint block of four, rich color and crisp impression, Fine 1,050.00
- 1874 ★★ **10c Louisiana Purchase (327).** Mint N.H., bottom sheet margin with imprint, wide margins and virtually perfect centering, deep rich color, Extremely Fine Gem, a post-office fresh and beautiful stamp, with 1997 P.F. certificate..... 325.00
- 1875 ★★ **10c Louisiana Purchase (327).** Mint N.H. top margin single with imprint, rich color and fine impression, perfectly centered, light diagonal crease, Extremely Fine appearance..... 325.00
- 1876 ★田 **10c Louisiana Purchase (327).** Top plate no. and imprint block of four, lightly hinged, selvage reduced at top, Fine-Very Fine..... 1,325.00
- 1877 ★★ **1c Jamestown (328).** Mint N.H., dark shade, perfectly centered with unusually wide margins, bright and fresh, Extremely Fine Gem, with 1999 P.F. certificate..... 52.00
- 1878 ★★ **2c Jamestown (329).** Mint N.H., well-centered, bright color on fresh paper, Extremely Fine, with 1999 P.F. certificate 62.00
- 1879 ★田 **1c, 2c Jamestown (328, 329).** Plate no. and imprint blocks of six, each with one stamp lightly hinged, otherwise Mint N.H., deep shades, fresh and Fine.....(Photo Ex) 650.00
- 1880 ★田 **5c Jamestown (330).** Mint N.H. block of six, Mint N.H. single and two bottom margin blocks of four with plate no. and imprint, one h.r. and one unused (no gum), dark color, single with small natural gum crease, Fine-Very Fine, unused not catalogued.....*Not illustrated* 2,255.00
- 1881 ★田 **5c Jamestown (330).** Top plate no. and imprint block of six, top center stamp lightly hinged, otherwise Mint N.H., intense color and sharp impression, Fine..... 2,600.00

1908-09 ISSUE



- 1882 ★ **1c-\$1.00 1908-09 Issue (331-342).** H.r., bright colors, 2c and 4c small thins, \$1.00 couple short perfs, Fine-Very Fine.....*Not illustrated* 1,316.00
- 1883 ★★ **3c Deep Violet (333).** Mint N.H., precise centering, rich color and detailed impression, Extremely Fine Gem, with 2000 P.F. certificate..... 62.00
- 1884 ★★田 **3c Deep Violet (333).** Mint N.H. top plate no. and imprint block of six, bright shade, remarkably fresh and intact, Very Fine and choice, with 2000 P.F. certificate..... 575.00
- 1885 ★★ **4c Orange Brown (334).** Mint N.H., top sheet margin with part imprint, perfectly centered with wide margins, fresh and bright color, detailed impression, Extremely Fine Gem, with 2000 P.F. certificate..... 75.00
- 1886 ★★ **5c Blue (335).** Mint N.H., deep rich color, choice centering, fresh and Extremely Fine..... 92.00
- 1887 ★★ **8c Olive Green (337).** Mint N.H., bright shade and sharp impression, post-office fresh and Extremely Fine, with 2000 P.F. certificate..... 87.00
- 1888 ★★ **10c Yellow (338).** Mint N.H., perfectly centered, vivid color on bright white paper, Extremely Fine Gem, with 2000 P.F. certificate..... 125.00
- 1889 ★★ **13c Blue Green (339).** Mint N.H., deep rich color and sharp proof-like impression, fresh and Extremely Fine, with 1999 P.F. certificate..... 75.00
- 1890 ★★ **15c Pale Ultramarine (340).** Mint N.H. bottom plate no. single, perfectly centered, lovely shade on fresh paper, Extremely Fine Gem, with 2000 P.F. certificate..... 125.00
- 1891 ★★ **15c Pale Ultramarine (340).** Mint N.H., lovely shade on bright white paper, choice centering and wide margins, Extremely Fine Gem, with 1999 P.F. certificate..... 125.00
- 1892 ★★ **15c Pale Ultramarine (340).** Mint N.H. top plate no. single, bright and fresh, Extremely Fine, with 2000 P.F. certificate for block of four..... 125.00
- 1893 ★★ **15c Pale Ultramarine (340).** Mint N.H., choice centering, brilliant color and detailed impression, Extremely Fine..... 125.00

1894 ★★ **50c Violet (341).** Mint N.H., choice centering, beautiful deep shade on bright paper

EXTREMELY FINE GEM. A REMARKABLY CHOICE HIGH-DENOMINATION WASHINGTON ISSUE IN POST-OFFICE FRESH CONDITION.

With photocopy of 1987 (for block of four) and 1994 P.F. certificates..... 625.00



1894



1895

1895 ★ **50c Violet (341).** Lightly hinged, deep rich color on bright paper, Extremely Fine, with 2000 P.F. certificate 350.00

1896 ★ **\$1.00 Violet Brown (342).** Intense shade and impression, choice centering with wide margins, fresh and Extremely Fine, with 2000 P.F. certificate 525.00

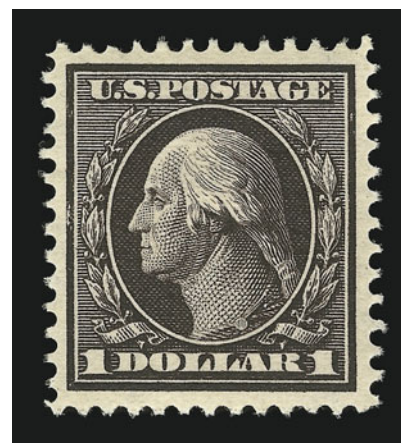

1896



1897

1897 ★ **\$1.00 Violet Brown (342).** Lightly hinged, deep rich color and proof-like impression, choice centering, trivial natural paper inclusion at center, Extremely Fine, with 2000 P.F. certificate 525.00



- 1898 ★★ **4c Orange Brown, Imperforate (346).** Mint N.H., huge margins, sharp impression, Extremely Fine, with 1999 P.F. certificate..... 35.00
- 1899 ★★ **1c Green, Coil (348).** Mint N.H. guide line pair, choice centering and detailed impression, bottom stamp with tiny inclusion, otherwise Very Fine, with 2001 P.F. certificate.... 525.00
- 1900 ★★ **1c Green, Coil (348).** Mint N.H. pair, wide margins, bright color, Extremely Fine Gem, a gorgeous pair, with photocopy of 1999 P.F. certificate for strip of four 180.00
- 1901 ★★ **1c Green, Coil (348).** Mint N.H. pair, superb centering, bright and fresh, Extremely Fine, with 1991 P.F. certificate 180.00
- 1902 ★ **2c Carmine, Coil (349).** Intense color, beautiful centering with wide margins, Extremely Fine, with 2000 P.F. certificate for pair, this being the top stamp..... 70.00



- 1903 ★★ **4c Orange Brown, Coil (350).** Mint N.H. guide line pair, remarkably choice centering, deep rich color and detailed impression, post-office fresh
EXTREMELY FINE GEM. A GORGEOUS MINT NEVER-HINGED GUIDE LINE PAIR.
With 1999 P.F. certificate..... 2,100.00

1903

- 1904 ★★ **4c Orange Brown, Coil (350).** Mint N.H. guide line pair, deep dark shade on bright paper, top stamp small natural discolored spot in paper at top, still Extremely Fine, with 1994 P.F. certificate..... 2,100.00



1904



1905

- 1905 ★★ **5c Blue, Coil (351).** Mint N.H. guide line pair, beautiful bright color on fresh paper, perfect centering
EXTREMELY FINE GEM. AN OUTSTANDING MINT NEVER-HINGED GUIDE LINE PAIR OF THE 5-CENT VERTICAL COIL.
With 1987 and 1999 P.F. certificates 2,100.00

- 1906 ★★ **1c Green, Coil (352).** Mint N.H. guide line pair, deep rich color and proof-like impression
VERY FINE AND CHOICE. A SCARCE MINT NEVER-HINGED GUIDE LINE PAIR OF THE 1909 ONE-CENT HORIZONTAL COIL.
With 2001 P.F. certificate 1,100.00



1906



1907

- 1907 ★★ **2c Carmine, Coil (353).** Mint N.H. pair with 3mm spacing, bright color on fresh paper, Fine, with photocopy of 1993 P.F. certificate for strip of five . 340.00



1908

- 1908 ★ **4c Orange Brown, Coil (354).** Pair with 3mm spacing, rich color, choice centering with wide margins, Extremely Fine, with 2001 P.F. certificate 475.00



- 1909 ★ **4c Orange Brown, Coil (354).** Pair with 2mm spacing, small h.r., choice centering, left stamp with light pencil notes on gum, overall Very Fine, right stamp Extremely Fine, with 1994 P.S.E. certificate..... 500.00
- 1910 **4c Orange Brown, Coil (354).** Pair, rich color, smeared red cancel, fresh and Very Fine, with 1994 P.S.E. certificate..... 375.00
- 1911 ★ **5c Blue, Coil (355).** Pair, lightly hinged, deep shade on fresh paper, Extremely Fine, with 1996 P.S.E. certificate..... 525.00
- 1912°★★ **5c Blue, Coil (355).** Mint N.H. paste-up strip of seven, paste-up between first and second stamp, first stamp with interesting top margin, deep shade, Fine, with 1999 P.F. certificate, Scott Retail as three pairs and single..... 3,225.00

BLUISH PAPER



- 1913 ★★ **1c Green, Bluish (357).** Mint N.H., perfectly centered with unusually wide margins, deep rich color, Extremely Fine Gem, with 1997 P.F. certificate..... 160.00
- 1914 ★★ **2c Carmine, Bluish (358).** Mint N.H., choice centering, crisp impression on deeply blued paper, Very Fine, with photocopy of 1994 (for block of six) and 2000 P.F. certificates..... 155.00
- 1915 ★★田 **2c Carmine, Bluish (358).** Mint N.H. right plate no. and imprint block of six, choice centering, proof-like impression
EXTREMELY FINE AND SCARCE MINT NEVER-HINGED PLATE BLOCK OF THE 2-CENT BLUISH PAPER.
With 1999 P.F. certificate..... 1,450.00

- 1916 ★ **3c Deep Violet, Bluish (359).** Lightly hinged, deep rich color on nicely blued paper, almost perfectly centered with well-balanced margins
EXTREMELY FINE. A SUPERB EXAMPLE OF THE 3-CENT BLUISH PAPER.
With 1992 P.F. certificate..... 2,000.00



1916



1917

- 1917 ★ **3c Deep Violet, Bluish (359).** Lightly hinged, deep shade and rich color, expertly reperfed at bottom, still with wide margins all around incl. extra wide top margin, Very Fine appearance, with 2000 P.F. certificate..... 2,000.00

- 1918 ★ **5c Blue, Bluish (361).** H.r., bright color and proof-like impression
VERY FINE AND FRESH COPY OF THE 5-CENT BLuish PAPER.
With 1965 P.F. certificate 5,000.00



1918



1919

- 1919 ★ **6c Red Orange, Bluish (362).** Lightly hinged, vivid shade, reperfed, Extremely Fine appearance. 1,500.00

- 1920 ★ **10c Yellow, Bluish (364).** Almost imperceptible trace of previous hinge, incredibly bright color, wide margins, long full perforations all around
EXTREMELY FINE GEM. A BEAUTIFUL EXAMPLE OF THE 10-CENT BLuish PAPER. RARELY SEEN IN THIS OUTSTANDING CONDITION.
With 1986 and 1998 P.F. certificates 1,800.00



1920

- 1921 ★ **10c Yellow, Bluish (364).** Lightly hinged, radiant color, tiny natural inclusion in margin, Very Fine 1,800.00



1921



1922

- 1922 ★ **10c Yellow, Bluish (364).** Bright color on nicely blued paper, lightly hinged, reperfed at right, Very Fine appearance, with 2000 P.F. certificate 1,800.00

- 1923° **10c Yellow, Bluish (364).** Bright shade on nicely blued paper, light strike of Maine town framed handstamp, reperfed at right and small filled thin spot

EXTREMELY FINE APPEARANCE. A RARE USED EXAMPLE OF THE 10-CENT BLUISH PAPER ON BLUISH PAPER. THERE ARE PROBABLY FEWER THAN 20 USED COPIES IN EXISTENCE.

A search of the Philatelic Foundation records finds only twelve used singles and three used on cover.

With 1985 A.P.S. (not noting faults) and 2000 P.F. certificates 2,750.00



1923



1924

- 1924°★ **13c Bluish Green, Bluish (365).** Lightly hinged, rich color on deeply blued paper, choice centering with well-balanced margins

EXTREMELY FINE. A SUPERB CENTERED EXAMPLE OF THE 13-CENT BLUISH PAPER.

With 2000 P.F. certificate 3,000.00



1925

- 1925 ★ **13c Bluish Green, Bluish (365).** Lightly hinged, deep shade and detailed impression, faint diagonal corner crease, otherwise Very Fine..... 3,000.00

- 1926 ★★ **15c Pale Ultramarine, Bluish (366).** Mint N.H., beautifully centered, bright color on nicely blued paper

EXTREMELY FINE. A BRILLIANT AND POST-OFFICE FRESH MINT NEVER-HINGED EXAMPLE OF THE 15-CENT BLuish PAPER.

With 2000 P.F. certificate..... 2,300.00



1926



1927

- 1927 ★ **15c Pale Ultramarine, Bluish (366).** Lightly hinged, brilliant color on nicely blued paper, choice centering with well-balanced margins

EXTREMELY FINE. A SUPERB EXAMPLE OF THE 15-CENT BLuish PAPER.

With 2000 P.F. certificate 1,450.00

- 1928 ★ **15c Pale Ultramarine, Bluish (366).** Lightly hinged, bright color on fresh paper

VERY FINE AND CHOICE 15-CENT BLuish PAPER.

Pencil Scott number on back 1,450.00



1928



- 1929 ★田 **2c 1909 Commemoratives (367, 368, 370-373).** Plate no. and imprint blocks of six, Nos. 368, 371 and 372 Mint N.H., others lightly hinged, bright colors, Nos. 367 and 370 with perf separations, Very Fine group *Not illustrated* 1,690.00
- 1930 ★田 **2c 1909 Commemoratives, Imperforate (368, 371, 373).** 80 stamps incl. Nos. 368 (16), 371 (40) and 373 (24), mostly in blocks of four incl. few with arrows, No. 368 (6) and 371 (two) lightly hinged or small h.r., otherwise Mint N.H., also incl. used No. 369, Very Fine *Not illustrated* 3,726.00
- 1931°★★ **2c Lincoln, Imperforate, Vertical Coil (368V).** Mint N.H. strip of four, superb centering, bright and fresh, Extremely Fine, with 1996 P.F. certificate 450.00
- 1932°★★ **2c Lincoln, Imperforate, Horizontal Coil (368H).** Mint N.H. strip of four **showing 2mm spacing at left and 3mm spacing at right**, perfectly centered, Extremely Fine Gem, a superb coil strip, with 1996 P.F. certificate 675.00
- 1933 ★★ **2c Lincoln, Bluish (369).** Mint N.H. left margin single, perfectly centered with wide margins, sharp impression on deeply blued paper, Extremely Fine Gem, with 1999 P.F. certificate 375.00
- 1934 ★★田 **2c Lincoln, Bluish (369).** Mint N.H. top plate no. and imprint block of six, deep rich color on nicely blued paper, remarkably fresh and intact
EXTREMELY FINE. A BEAUTIFUL MINT NEVER-HINGED TOP PLATE NUMBER BLOCK OF THE 2-CENT LINCOLN ON BLUISH PAPER.
Full top plate blocks of the 2c Lincoln on Bluish are rare and almost invariably off center. This is among the finest we have ever encountered.
With 1972 P.F. certificate 4,400.00
- 1935 ★田 **2c Lincoln, Bluish (369).** Top plate no., imprint and star block of six, two stamps lightly hinged, otherwise Mint N.H., rich color, full top selvage, bottom right stamp small stain, otherwise Fine-Very Fine example of this scarce plate block 2,900.00
- 1936 **2c Lincoln, Bluish (369).** Deep rich color, neat strike of wavy-line machine cancel, wide margins, Extremely Fine, with 2001 P.F. certificate 260.00
- 1937 ★★田 **2c Alaska-Yukon, Imperforate (371).** Mint N.H. top imprint and plate no. block of six, large margins, rich color, fresh and Very Fine *Not illustrated* 350.00



- 1938 ★ **1c-15c 1910-11 Issue (374-382).** 8c plate no. single, h.r., bright colors, 5c Extremely Fine Jumbo, 10c pulled perf, otherwise Fine-Very Fine *Not illustrated* 631.00
- 1939 ★★ **2c Carmine (375).** Mint N.H., choice centering with enormous margins, bright color, Extremely Fine Gem, with 2000 P.F. certificate..... 11.00
- 1940 ★★ **3c Deep Violet (376).** Mint N.H. top plate no. single, perfectly centered with immense margins, intense color, small red handstamp in reverse of selva does not show thru, Extremely Fine, with 2000 P.F. certificate..... 35.00
- 1941 ★★ **4c Brown (377).** Mint N.H., wide margins all around, crisp impression and fresh color, Extremely Fine Gem, a superb stamp, with 2000 P.F. certificate 55.00
- 1942 ★★ **4c Brown (377).** Mint N.H., bottom plate no. single, perfectly centered with enormous balanced margins, dark shade, post-office fresh and Extremely Fine, with photocopy of 2000 P.F. certificate for pair..... 55.00
- 1943 ★★ **5c Blue (378).** Mint N.H., top sheet margin with part imprint, perfectly centered with wide margins, deep rich color and proof-like impression, post-office fresh and Extremely Fine Gem, with 1998 P.F. certificate..... 55.00
- 1944 ★★ **5c Blue (378).** Mint N.H., near perfect centering with wide balanced margins, incredibly deep shade on bright white paper, Extremely Fine Gem, with 2000 P.F. certificate 55.00
- 1945 ★★ **6c Red Orange (379).** Mint N.H., remarkably well-centered with unusually wide balanced margins, vibrant shade on bright white paper, Extremely Fine, with 2000 P.F. certificate.. 65.00
- 1946 ★★ **15c Pale Ultramarine (382).** Mint N.H., brilliant color on bright paper, choice centering, Extremely Fine, a beautiful stamp, with 2000 P.F. certificate for block of four..... 475.00
- 1947 ★ **15c Pale Ultramarine (382).** Lightly hinged, perfectly centered with Jumbo margins, bright shade, Extremely Fine Gem, a beautiful stamp, with 2001 P.F. certificate 275.00
- 1948 ★ **15c Pale Ultramarine (382).** Barest trace of hinging, bright shade and sharp impression, Extremely Fine, with 1988 P.F. certificate 275.00
- 1949 ★★ **15c Pale Ultramarine (382).** Mint N.H. top margin plate no. single, bright color, Very Fine and choice, with 1995 P.F. certificate 475.00

- 1950 ★★ **1c Green, Coil (385).** Mint N.H. guide line pair, nearly perfect centering, bright color and detailed impression, Extremely Fine, with 1999 P.F. certificate..... 675.00



1950



1951

- 1951 ★★ **1c Green, Coil (385).** Mint N.H. guide line pair, bright and fresh, Very Fine and choice, with 2000 P.F. certificate 675.00



1952



1953

- 1952 ★ **1c Green, Coil (387).** Lightly hinged, bright color on fresh paper, Very Fine, with 2000 P.F. certificate, genuine singles are scarce and undercatalogued..... 140.00
- 1953 ★ **1c Green, Coil (387).** Pair with 3mm spacing, barest trace of hinging, bright shade on fresh paper, Extremely Fine and scarce in this condition, with 1999 P.F. certificate..... 340.00



- 1954 ★★ **2c Carmine, Coil (391).** Mint N.H. guide line pair, rich color and detailed impression on bright fresh paper, Very Fine and choice, with 2000 P.F. certificate..... 425.00
- 1955 ★★ **2c Carmine, Coil (391).** Mint N.H. guide line pair, deep rich color, wide margins, Very Fine, with 2001 P.F. certificate 425.00
- 1956 ★★ **2c Carmine, Coil (393).** Mint N.H. guide line pair, brilliant color, well-centered with wide margins, Extremely Fine, with 1999 P.F. certificate 475.00
- 1957 ★★ **3c Deep Violet, Coil (394).** Mint N.H., nearly perfect centering with extra wide margins, rich color and sharp impression on bright white paper, Extremely Fine Gem, with 1998 (for pair) and 2000 P.F. certificates..... 90.00



1958

- 1958 ★★ **3c Deep Violet, Coil (394).** Mint N.H. guide line pair, perfectly centered with enormous margins, post-office fresh
- EXTREMELY FINE GEM. AN ABSOLUTELY SUPERB MINT NEVERHINGED GUIDE LINE PAIR OF THE 3-CENT 1911 HORIZONTAL COIL.
- With 1999 P.F. certificate. 675.00



- 1959 ★★ **3c Deep Violet, Coil (394).** Mint N.H. pair with 3mm spacing, choice centering, intense color and crisp impression, post-office fresh and Extremely Fine, the left stamp is a Gem with Jumbo margins, with 2000 P.F. certificate..... 225.00
- 1960 **3c Deep Violet, Coil (394).** Pair, sharp impression, light strike of New York wavy-line machine cancel, Very Fine and choice used pair..... 125.00
- 1961 ★ **5c Blue, Coil (396).** Guide line pair, deep rich color, well-centered, Very Fine.. 380.00

PANAMA-PACIFIC ISSUE

- 1962 ★ **1c-10c Panama-Pacific (397-403).** No. 403 unused (regummed), others lightly hinged, bright colors, Nos. 398 and 401 small faults, Fine-Very Fine*Not illustrated* 728.00
- 1963 ★田 **5c-10c Panama-Pacific (399-400A, 403, 404).** Nineteen stamps in three blocks of four and seven singles, Mint N.H. incl. Nos. 399 (two), 400 (three) and 403, lightly hinged or small h.r. incl. Nos. 399 (six), 400 (two), 400A (two), 403 (two) and 404, No. 404 Fine, others Very Fine.....*Not illustrated* 3,640.00
- 1964 ★田 **2c Panama-Pacific (398).** Bottom plate no. block of six, five stamps Mint N.H., center stamp at bottom single hinge mark, deep rich color, fresh and Very Fine 275.00
- 1965 ★★ **10c Orange Yellow, Panama-Pacific (400).** Mint N.H., brilliant color on bright paper, fresh and Very Fine, with 1991 P.F. certificate..... 225.00
- 1966 ★★ **10c Orange Yellow, Panama-Pacific (400).** Mint N.H., vivid color, well-centered, fresh and Very Fine, with 2000 P.F. certificate for horizontal pair, this being the left stamp 225.00



- 1967 ★★ **10c Orange, Panama-Pacific (400A).** Mint N.H., choice centering, bright and fresh, Extremely Fine, with 2000 P.F. certificate..... 360.00
- 1968 ★★ **10c Orange, Panama-Pacific (400A).** Mint N.H. left plate no. single, perfectly centered with Jumbo margins at sides, vivid color, fresh and Extremely Fine, with 2000 P.F. certificate..... 360.00
- 1969 ★★ **10c Orange, Panama-Pacific (400A).** Mint N.H., deep shade and sharp impression, reperfed at top, otherwise Very Fine, with 2000 P.F. certificate..... 360.00
- 1970 ★★ **1c Panama-Pacific, Perf 10 (401).** Mint N.H., perfectly framed with gigantic margins, deep dark shade, Extremely Fine Gem, with 2000 P.F. certificate..... 42.00
- 1971 ★★ **1c Panama-Pacific, Perf 10 (401).** Mint N.H., deep rich color and proof-like impression, perfectly centered with wide and even margins, Extremely Fine Gem, with 2000 P.F. certificate 42.00
- 1972 ★★ **2c Panama-Pacific, Perf 10 (402).** Mint N.H. right margin single, perfectly centered with gigantic margins, Extremely Fine Gem, with 1999 P.F. certificate..... 130.00
- 1973 ★★ **5c Panama-Pacific, Perf 10 (403).** Mint N.H., perfectly centered, intense color and sharp proof-like impression on brilliant paper, post-office fresh, Extremely Fine Gem, with 1997 P.F. certificate 300.00
- 1974° ★★ **5c Panama-Pacific, Perf 10 (403).** Mint N.H., top sheet margin, deep shade and detailed impression, Very Fine and choice, with 2000 P.F. certificate 300.00
- 1975 ★★ **5c Panama-Pacific, Perf 10 (403).** Mint N.H., bottom sheet margin, deep rich color, post-office fresh and Very Fine, with 2000 P.F. certificate for vertical pair 300.00

1976 ★★ **10c Panama-Pacific, Perf 10 (404).** Mint N.H., brilliant color on bright paper

EXTREMELY FINE GEM. A SUPERB MINT NEVER-HINGED 10-CENT PERF 10 PANAMA-PACIFIC ISSUE.

With 1998 P.F. certificate 1,600.00



1976



1977

1977 ★ **10c Panama-Pacific, Perf 10 (404).** Lightly hinged, perfectly centered with wide even margins, vivid shade, Extremely Fine, with 2000 P.F. certificate..... 925.00



1978

1979

1980

1981

1978 ★ **10c Panama-Pacific, Perf 10 (404).** Lightly hinged, vivid color and proof-like impression, tiny inclusion, Very Fine..... 925.00

1979 ★★ **7c Black (407).** Mint N.H., choice centering, intense color and crisp impression on bright white paper, Extremely Fine, with 1996 P.F. certificate for block..... 135.00

1980 ★★ **7c Black (407).** Mint N.H., sharp proof-like impression, wide margins, fresh and Very Fine, with 2001 P.F. certificate 135.00

1981 **2c Carmine, Vertical Coil (409V).** Guide line pair at bottom of strip of eight, rich color, New York duplex cancels, top six stamps with light creases, top stamp with small thin spot, Fine appearance, rare used multiple, with 2001 P.F. certificate..... E. 400-500



1982



1983



1984



1985



1986



1987EX



1988



1989



1990



1991



1992



1993



1994



1995



1996



1997



1998



1999



2000



2001

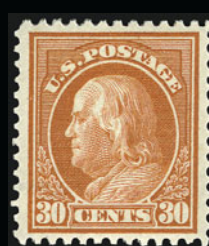

2002

1982	★★	2c Carmine, Coil (411). Mint N.H. guide line pair, virtually perfect centering on fresh paper, deep rich color, Extremely Fine Gem, with 1996 P.F. certificate	92.00
1983	★★	1c Green, Coil (412). Mint N.H. guide line pair, choice centering with parts of adjoining stamps, deep dark shade, post-office fresh and Extremely Fine, with 1999 P.F. certificate	200.00
1984	★★	1c Green, Coil (412). Mint N.H. pair, fresh color and proof-like impression, perfectly centered, Extremely Fine Gem, a superb pair, with 2001 P.F. certificate	100.00
1985	★★	2c Carmine, Coil (413). Mint N.H. guide line pair, rich color and sharp impression, Very Fine and choice, with 1992 P.F. certificate	410.00
1986	★	2c Carmine, Coil (413). Pair, right stamp Mint N.H., left stamp lightly hinged, part of adjoining stamp at left, Very Fine, with 2001 P.F. certificate, Scott Retail as two singles ..	115.00
1987	★	8c-20c 1912-14 Issue (414-419). Lightly hinged, beautiful bright colors, 20c tiny thin, Very Fine	(Photo Ex) 480.00
1988	★★	8c Pale Olive Green (414). Mint N.H., deep rich color, wide margins, Extremely Fine, with 1998 P.F. certificate	77.00
1989	★★	8c Pale Olive Green (414). Mint N.H., intense shade, fresh and Extremely Fine, with 2000 P.F. certificate	77.00
1990	★★	8c Pale Olive Green (414). Mint N.H. bottom plate no. single, deep rich color, wide margins, Extremely Fine, with 2000 P.F. certificate for vertical pair	77.00
1991	★★	9c Salmon Red (415). Mint N.H., beautiful vibrant color on brilliant paper, choice centering, Extremely Fine Gem, with 2000 P.F. certificate.....	95.00
1992	★★	9c Salmon Red (415). Mint N.H., perfectly centered, rich color and crisp impression, Extremely Fine, with 2000 P.F. certificate.....	95.00
1993	★★	10c Orange Yellow (416). Mint N.H. top plate no. single and "A", choice centering with wide margins, brilliant shade, Extremely Fine Gem, with 1997 P.F. certificate	77.00
1994	★★	10c Orange Yellow (416). Mint N.H., perfectly centered, deep dark shade on fresh paper, Extremely Fine, with 1993 P.F. (for block of four), 1996 P.S.E. and 1999 P.F. certificates	77.00
1995	★★	12c Claret Brown (417). Mint N.H., perfectly centered with enormous even margins, deep shade and proof-like impression, Extremely Fine Gem, superb in every respect, with 1997 P.F. certificate	85.00
1996	★★	12c Claret Brown (417). Mint N.H., beautifully centered with remarkably wide margins, dark shade, fresh and Extremely Fine, with 1990 P.F. certificate.....	85.00
1997	★★	15c Gray (418). Mint N.H., perfectly centered with wide even margins, Extremely Fine Gem, with 2000 P.F. certificate	145.00
1998	★★	20c Ultramarine (419). Mint N.H., brilliant color on bright paper, choice centering with wide margins, Extremely Fine Gem, with photocopy of 2000 P.F. certificate for block	350.00
1999	★★	20c Ultramarine (419). Mint N.H., near perfect centering, deep dark shade on bright white paper, Extremely Fine, with 1993 P.F. certificate	350.00
2000	★★	30c Orange Red (420). Mint N.H., perfectly centered, brilliant color on bright white paper, Extremely Fine, with 1999 P.F. certificate.....	220.00
2001	★★	30c Orange Red (420). Mint N.H., intense color, perfectly centered with nicely proportioned margins, Extremely Fine Gem, a superb stamp in every respect	220.00
2002	★★	30c Orange Red (420). Mint N.H., brilliant color on bright paper, Very Fine and choice, with 2000 P.F. certificate for block of three, this being the top left stamp.....	220.00

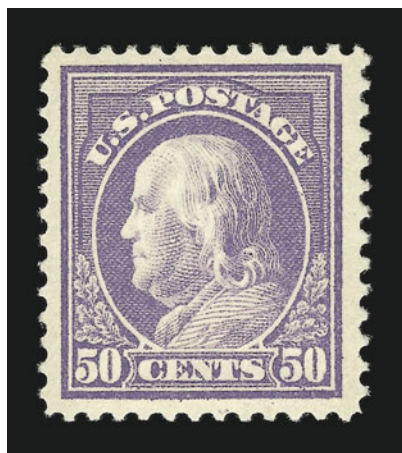

2003

2003 ★★ **50c Violet (421).** Mint N.H., wide margins and choice centering, rich color and proof-like impression

EXTREMELY FINE EXAMPLE OF THE 50-CENT PERF 12 SINGLE-LINE WATERMARKED ISSUE. AN ELUSIVE STAMP IN THIS SUPERB MINT NEVER-HINGED CONDITION.

With 1999 P.F. certificate..... 725.00

2004 ★ **50c Violet (421).** Lightly hinged, deep shade and sharp impression on bright paper, Extremely Fine, with photocopy of 1982 for block and 2000 P.F. certificates..... 425.00

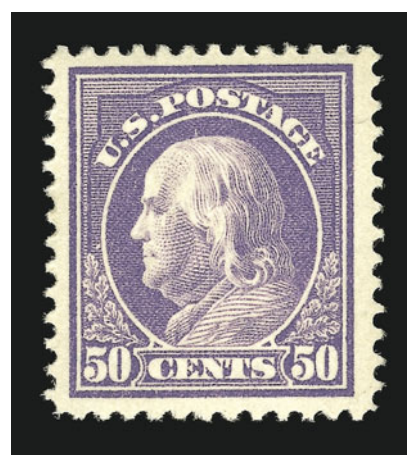

2004

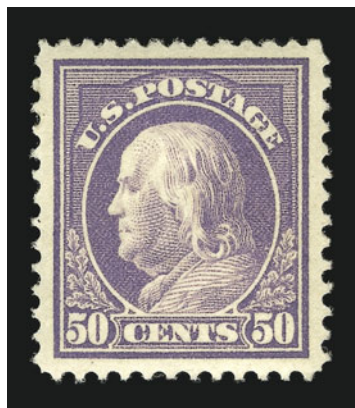

2005



2006

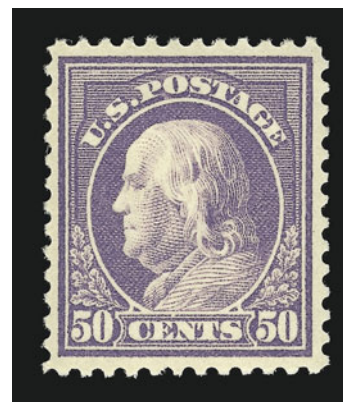

2007

2005 ★ **50c Violet (422).** Lightly hinged, perfectly centered with wide even margins, pretty color on fresh paper, Extremely Fine 250.00

2006 ★ **50c Violet (422).** H.r., rich color, bright color, Extremely Fine 250.00

2007 ★ **50c Violet (421).** Lightly hinged, reperfed at right (not noted on certificate), Very Fine appearance, with 1969 P.F. certificate 425.00

- 2008 ★★ **\$1.00 Violet Brown (423)**. Mint N.H., deep rich color, Extremely Fine, with 2000 P.F. certificate..... 900.00



2008



- 2009 ★ **\$1.00 Violet Brown (423)**. H.r., deep shade and sharp impression, Very Fine.... 525.00
- 2010 ★田 **\$1.00 Violet Brown (423)**. Block of four, top right and bottom left stamps Mint N.H., others lightly hinged, right pair with light internal wrinkles only visible in fluid, Very Good 2,850.00
- 2011 ★ **1c-30c 1913-15 Issue (424-439)**. Lightly hinged or h.r., radiant colors, 30c Very Good, others Fine-Very Fine(Photo Ex) 984.00
- 2012 ★★ **4c Brown (427)**. Mint N.H., deep rich color on bright white paper, Extremely Fine, with 2000 P.F. certificate 60.00
- 2013 ★★ **5c Blue (428)**. Mint N.H., perfectly centered, deep shade on bright white paper, post-office fresh and Extremely Fine Gem, with 1999 P.F. certificate 55.00
- 2014 ★★ **6c Red Orange (429)**. Mint N.H., perfect centering with balanced margins, fresh and Extremely Fine Gem, with photocopy of 1999 (for pair) and 2000 P.F. certificates 80.00



- 2015 ★★ **6c Red Orange (429)**. Mint N.H., bottom sheet margin, bright shade, wide margins, Extremely Fine, with 1999 P.F. certificate..... 80.00
- 2016 ★★ **7c Black (430)**. Mint N.H., sharp proof-like impression, perfectly centered with wide margins, Extremely Fine Gem, a beautiful stamp, with 2000 P.F. certificate..... 145.00
- 2017 ★★ **7c Black (430)**. Mint N.H., perfectly centered, intense shade and detailed impression, fresh and Extremely Fine, with 1999 P.F. certificate..... 145.00
- 2018 ★★ **8c Pale Olive Green (431)**. Mint N.H., deep rich color, choice centering, Extremely Fine, with 2000 P.F. certificate 60.00
- 2019 ★ **8c Pale Olive Green (431)**. Top imprint and plate no. strip of three, lightly hinged, rich color, Extremely Fine, an attractive strip, Scott Retail as singles 105.00
- 2020 ★★ **10c Orange Yellow (433)**. Mint N.H., perfectly centered, vibrant shade, long full perfs all around, Extremely Fine Gem, with 1999 P.F. certificate..... 85.00
- 2021 ★★ **10c Orange Yellow (433)**. Mint N.H., brilliant color on bright white paper, perfectly centered, Extremely Fine Gem, with 2000 P.F. certificate for block of four, this being the top left stamp..... 80.00
- 2022 ★★ **11c Dark Green (434)**. Mint N.H., deep dark shade and crisp proof-like impression on bright white paper, Extremely Fine, a gorgeous stamp, with 1997 P.S.E. certificate for plate block..... 40.00
- 2023 ★★ **15c Gray (437)**. Mint N.H., bottom sheet margin, rich color, perfectly centered, fresh and Extremely Fine Gem, with 2000 P.F. certificate for vertical pair 210.00
- 2024 ★★ **15c Gray (437)**. Mint N.H., choice centering with wide margins, rich color, Extremely Fine, with 1997 P.F. certificate 210.00

- 2025 ★★ **20c Ultramarine (438).** Mint N.H., choice centering, pretty shade, fresh and Extremely Fine, with 2000 P.F. certificate..... 360.00



2025



2026

- 2026 ★★ **30c Orange Red (439).** Mint N.H. bottom left corner sheet margins with siderographer's initials, perfectly centered with wide margins, vibrant shade on bright paper, vertical crease in wide left margin of no consequence to the stamp or initials, Extremely Fine Gem, with 1983 and 2000 P.F. certificates 425.00

- 2027 ★★ **30c Orange Red (439).** Mint N.H., nearly perfect centering, intense color on bright paper, Extremely Fine Gem, a superb stamp, with 2000 P.F. certificate 425.00

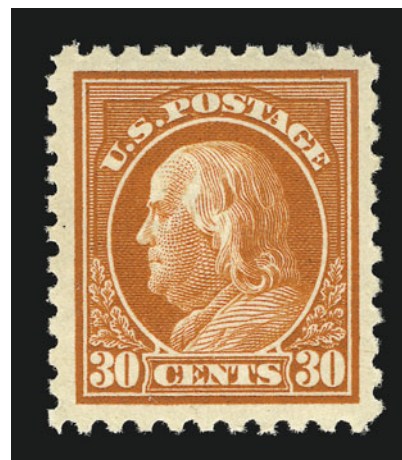

2027



2028

- 2028 ★ **30c Orange Red (439).** Lightly hinged, deep rich color and sharp impression on bright paper, beautiful centering, Extremely Fine, with copy of 2001 P.F. certificate for block of four, this being the top left stamp 250.00



2029

2029 ★★ **50c Violet (440).** Mint N.H., beautifully centered, proof-like impression

EXTREMELY FINE. A REMARKABLY CHOICE MINT NEVER-HINGED EXAMPLE OF THE 50-CENT VIOLET PERF 10.

With 1996 P.F. certificate..... 950.00

2030 ★ **50c Violet (440).** Lightly hinged, fresh color, choice centering, fresh and Extremely Fine, with 2000 P.F. certificate 550.00



2030



2031

2031° ★ **50c Violet (440).** Choice centering with wide margins, bright color on fresh paper, Extremely Fine, with 2000 P.F. certificate 550.00

2032 ★ **50c Violet (440).** Lightly hinged, bright color on fresh paper, Very Fine 550.00

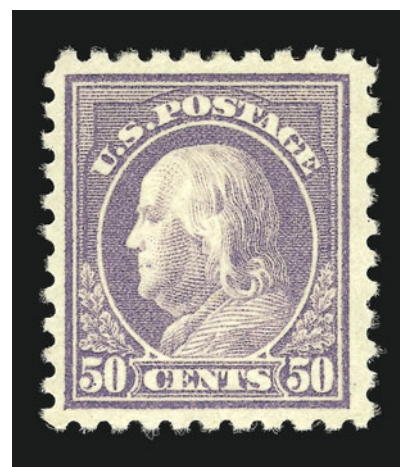

2032



- 2033 ★★ **2c Carmine, Ty. I, Coil (442).** Mint N.H. guide line strip of four, choice centering, brilliant color, fresh and Extremely Fine, with 2001 P.F. certificate, Scott Retail as guide line pair and two Mint N.H. singles 102.00
- 2034 ★★ **2c Carmine, Ty. I, Coil (442).** Mint N.H. pair, brilliant color, perfect centering, Extremely Fine Gem, with copy of 2001 P.F. certificate for strip of six 32.00
- 2035 ★★ **1c Green, Coil (443).** Mint N.H. guide line pair, perfectly centered, deep rich color on bright fresh paper, Extremely Fine Gem, with 1999 P.F. certificate 240.00
- 2036 ★★ **1c Green, Coil (443).** Mint N.H. pair, deep rich color and proof-like impression, perfectly centered with wide and even margins, Extremely Fine Gem, with 2000 P.F. certificate for strip of eight 115.00
- 2037 ★ **2c Carmine, Coil (444).** Guide line pair, lightly hinged, intense color, small tear at top right of left stamp, light pencil number on gum, otherwise Very Fine, with 1998 P.F. certificate..... 250.00
- 2038 ★ **3c Violet, Coil (445).** Lightly hinged, with selvage at right for paste-up, rich color, bright shade, Extremely Fine, with 2000 P.F. certificate for paste-up pair 220.00
- 2039 ★ **3c Violet, Coil (445).** Lightly hinged, bright and fresh, Very Fine, with 2000 P.F. certificate..... 220.00



2040

- 2040° ★ **3c Violet, Coil (445).** Guide line pair, lightly hinged, dark shade on bright fresh paper, Extremely Fine, with 2000 P.F. certificate..... 1,250.00

- 2041 ★ **3c Violet, Coil (445).** Guide line pair, lightly hinged, rich color, Very Fine and choice, with 2000 P.F. certificate .
..... 1,250.00



2041



2042



2043



2044

- 2042 ★★ **3c Violet, Coil (445).** Mint N.H. pair, deep rich color on bright white paper, fresh and Very Fine, with 1996 P.F. certificate 950.00
- 2043 **3c Violet, Coil (445).** Guide line pair, incredibly deep rich color, bold strikes of duplex cancel, some light toning at top left, corner crease at top right, otherwise Very Fine, scarce used guide line pair 1,500.00
- 2044 **3c Violet, Coil (445).** Pair, bright shade and crisp impression, neat wavy-line machine cancel, both stamps with light creases, Very Fine appearance, with 1997 P.F. certificate ..
..... 500.00



2045

- 2045 ★★ **4c Brown, Coil (446).** Mint N.H. guide line pair, rich color
 EXTREMELY FINE. A RARE LINE PAIR IN THIS SUPERB MINT NEVER-HINGED CONDITION.
 With 2000 P.F. certificate 1,200.00



2046

- 2046 ★★ **4c Brown, Coil (446).** Mint N.H. pair,
 beautifully centered with huge
 margins, rich color on bright fresh
 paper, Extremely Fine Gem, with
 2000 P.F. certificate 525.00

- 2047 ★★ **4c Brown, Coil (446).** Mint N.H.
 pair, deep rich color and detailed
 impression, wide margins, fresh and
 Extremely Fine, with 2001 P.F.
 certificate 525.00



2047



2048

- 2048 ★★ **4c Brown, Coil (446).** Mint N.H., perfectly centered with
 even margins all around, deep rich color, Extremely Fine
 Gem, with 2000 P.F. certificate..... 205.00



- 2049 **4c Brown, Coil (446).** Guide line pair, beautiful rich color, bold strikes of duplex cancel, Very Fine, scarce, undercatalogued in Scott, with 1994 P.F. certificate..... 650.00
- 2050 **4c Brown, Coil (446).** Pair, rich color, neat strikes of Albany oval cancel, Very Fine and choice, with 2001 P.F. certificate..... 250.00
- 2051 ★ **5c Blue, Coil (447).** Guide line pair, intense color and impression, perfectly centered, Extremely Fine Gem, with 2000 P.F. certificate 250.00
- 2052 ★★ **5c Blue, Coil (447).** Mint N.H. pair, beautifully centered, intense color on bright white paper, Extremely Fine Gem, with 1999 P.F. certificate 190.00
- 2053 ★★ **5c Blue, Coil (447).** Mint N.H. pair, choice centering with wide margins, dark shade, fresh and Very Fine, with 1999 P.F. certificate 190.00
- 2054 (★) **2c Red, Ty. I, Coil (449).** Unused (no gum), bright color, fresh and Very Fine, with 1995 P.F. certificate, Scott Retail with gum 2,600.00
- 2055 **2c Red, Ty. I, Coil (449).** Rich color, neat strike of oval cancel, Extremely Fine, scarce used, with 2000 P.F. certificate 500.00
- 2056 **2c Red, Ty. I, Coil (449).** Choice centering, neat wavy-line machine cancel, Extremely Fine, with 2000 P.F. certificate 500.00
- 2057 ★★ **1c Green, Coil (452).** Mint N.H. joint line pair, perfectly centered with wide margins, parts of adjoining stamps at sides, rich color and proof-like impression, Extremely Fine Gem, with 1999 P.F. certificate for line strip of six 130.00



2058

2058 ★★ **2c Carmine Rose, Ty. I, Coil (453).** Mint N.H. joint line pair, deep rich color, post-office fresh

EXTREMELY FINE. A SUPERB AND RARE MINT NEVER-HINGED JOINT LINE PAIR OF THIS ROTARY COIL.

With 1997 P.F. certificate 1,250.00



2059



2060



2061



2062

2059 ★ **2c Carmine Rose, Ty. I, Coil (453).** Joint line pair, lightly hinged, rich color and crisp impression, fresh and Very Fine, with 2000 P.F. certificate 725.00

2060 ★ **2c Carmine Rose, Ty. I, Coil (453).** Joint line pair, lightly hinged, rich color, fresh and Very Fine, with 2000 P.F. certificate, scarce and undervalued in Scott 725.00

2061 ★★ **2c Red, Ty. II, Coil (454).** Mint N.H. joint line pair, beautifully centered with parts of adjoining stamps at sides, deep rich color, Extremely Fine, with 2000 P.F. certificate 725.00

2062 ★★ **2c Carmine, Ty. III, Coil (455).** Mint N.H. joint line pair, deep rich color, Extremely Fine, with 1999 P.F. certificate 85.00



- 2063 ★ **3c Violet, Coil (456).** Rich color, almost perfectly centered, fresh and Extremely Fine, with 2001 P.F. certificate 240.00
- 2064 ★ **3c Violet, Coil (456).** Rich color and crisp impression, fresh and Very Fine, with 2000 P.F. certificate 240.00
- 2065 ★ **3c Violet, Coil (456).** Pair, lightly hinged, crisp impression, fresh and Extremely Fine, with 1996 P.S.E. certificate..... 575.00
- 2066 ★★ **5c Blue, Coil (458).** Mint N.H. joint line pair, perfectly centered with wide even margins, Extremely Fine Gem, with 1983 and 2000 P.F. certificates 300.00
- 2067 ★★ **5c Blue, Coil (458).** Mint N.H. joint line pair, intense color, choice centering with wide even margins, Extremely Fine Gem, with 2000 P.F. certificate..... 300.00
- 2068 ★★ **5c Blue, Coil (458).** Mint N.H. pair, deep rich color on nicely blued paper, post-office fresh and Extremely Fine..... 120.00
- 2069 ★★ **5c Blue, Coil (458).** Mint N.H. pair, deep rich color and proof-like impression, Extremely Fine, with 2001 P.F. certificate..... 120.00
- 2070 ★★ **2c Carmine, Ty. I, Imperforate Coil (459).** Mint N.H., large margins all around, post-office fresh and Extremely Fine, with 1999 P.F. certificate 375.00
- 2071 ★★ **2c Carmine, Ty. I, Imperforate Coil (459).** Mint N.H. pair, rich color, full to huge margins, few light natural gum skips, Very Fine..... 775.00
- 2072 ★★ **2c Carmine, Ty. I, Imperforate Coil (459).** Five Mint N.H. pairs, rich color, Very Fine ..
.....*Not illustrated* 3,875.00

- 2073 ★★ **\$1.00 Violet Black (460).** Mint N.H., deep dark shade and wonderful crisp proof-like impression on bright white paper, post-office fresh

EXTREMELY FINE GEM. AN EXQUISITE MINT NEVER-HINGED COPY OF THE \$1.00 FRANKLIN PERF 10 DOUBLE-LINE WATER-MARK.

With 1999 P.F. certificate 1,500.00

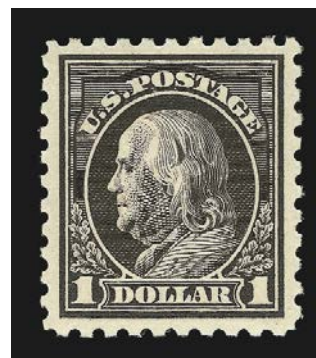

2073

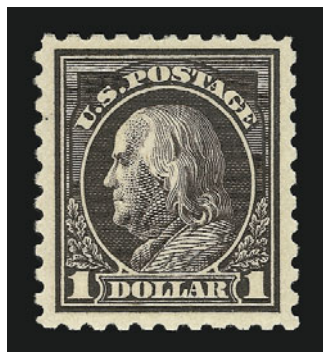

2074

- 2074° ★ **\$1.00 Violet Black (460).** Lightly hinged, rich color and sharp impression, choice centering, Extremely Fine, with 1999 P.F. certificate..... 850.00



- 2075 ★ **\$1.00 Violet Black (460).** Intense color and impression, choice centering for this stamp, indentation on back at bottom left from pencil notation, otherwise Extremely Fine, with 2000 P.F. certificate 850.00
- 2076 ★ **\$1.00 Violet Black (460).** Lightly hinged, deep rich color and detailed impression, reperfed at top to appear Extremely Fine..... 850.00
- 2077 ★★ **2c Pale Carmine Red, Ty. I (461).** Mint N.H., perfectly centered, rich color and detailed impression, Extremely Fine Gem, with photocopy of 2000 P.F. certificate for vertical pair 240.00
- 2078 ★★ **2c Pale Carmine Red, Ty. I (461).** Mint N.H., deep rich color on fresh white paper, perfectly centered, fresh and Extremely Fine Gem, with 2000 P.F. certificate..... 240.00
- 2079 ★★ **2c Pale Carmine Red, Ty. I (461).** Mint N.H., bottom sheet margin, bright color, post-office fresh and Extremely Fine, with 2000 P.F. certificate for vertical pair 240.00
- 2080 ★ **2c Pale Carmine Red, Ty. I (461).** Right sheet margin, lightly hinged, bright color, Very Fine 140.00



2082



2083



2084



2085



2086



2087



2088



2089



2091



2090



2092



2093



2094



2096



2097



2095



2100



2101



2098



2099



2102



2103



2104

2081 ★	1c-20c 1916-17 Issue (462-466, 468-470, 472-476). 4c, 5c, 8c, 11c h.r., others lightly hinged, 3c, 4c, 6c small faults, Fine-Very Fine <i>Not illustrated</i>	1,101.00
2082 ★★	3c Violet (464). Mint N.H., perfectly framed with even margins, intense color, Extremely Fine Gem, with 1990 P.F. certificate.....	130.00
2083 ★★田	3c Violet (464). Mint N.H. bottom sheet margin block of four with plate no., rich color, Very Fine and choice, with 2000 P.F. certificate, Scott Retail as singles	520.00
2084 ★★	4c Orange Brown (465). Mint N.H., nearly perfect centering with wide margins, deep rich color and detailed impression on bright white paper, Extremely Fine Gem, with photocopy of 2000 P.F. certificate for vertical pair.....	77.00
2085 ★★	4c Orange Brown (465). Mint N.H., rich color, perfectly centered, fresh and Extremely Fine, with 2000 P.F. certificate	77.00
2086 ★	4c Orange Brown (465). Lightly hinged, dark shade on bright fresh paper, Extremely Fine, with 1991 P.F. certificate	45.00
2087 ★★	5c Blue (466). Mint N.H., deep rich color, perfectly centered with wide margins, Extremely Fine Gem, with 1999 P.F. certificate	130.00
2088 ★★	5c Blue (466). Mint N.H., fresh color, wide margins, Extremely Fine, with 2000 P.F. certificate.....	130.00
2089 ★★	5c Carmine, Error (467). Mint N.H., perfect centering, radiant color on bright paper, Extremely Fine, the 5c Perf 10 error is much scarcer in this outstanding condition than its Perf 11 counterpart, with 2000 P.F. certificate	875.00
2090 ★田	5c Carmine, Error (467). Single error in block of nine, top and bottom center stamps lightly hinged, error and other 2c stamps Mint N.H., bright and fresh, natural s.e. at top, Very Fine	950.00
2091 ★	6c Red Orange (468). Brilliant color on bright white paper, perfectly centered with wide margins, Extremely Fine Gem, a superb stamp, with copy of 2000 P.F. certificate for vertical pair, this being the top stamp	95.00
2092 ★	6c Red Orange (468). Barest trace of hinging, vivid shade, nearly perfect centering, Extremely Fine, with 2000 P.F. certificate for block of four.....	160.00
2093 ★★	8c Olive Green (470). Mint N.H., perfectly centered with balanced margins, rich color, Extremely Fine Gem, with 2000 P.F. certificate	100.00
2094 ★★	8c Olive Green (470). Mint N.H., rich color on crisp paper, fresh and Extremely Fine, with 2000 P.F. certificate	100.00
2095 ★★	9c Salmon Red (471). Mint N.H., brilliant color, fresh and Very Fine, with 2000 P.F. certificate.....	100.00
2096 ★田	9c Salmon Red (471). Block of four, small h.r., rich color, well-centered, fresh and Very Fine	240.00
2097 ★★	10c Orange Yellow (472). Mint N.H. right plate no. single, perfectly centered, radiant color on bright white paper, Extremely Fine Gem, with 1998 P.F. certificate	180.00
2098 ★★	10c Orange Yellow (472). Mint N.H., vivid shade on bright white paper, nearly perfect centering, Extremely Fine Gem, with 1997 P.F. certificate	180.00
2099 ★★	11c Dark Green (473). Mint N.H., top sheet margin, intense color and detailed impression on bright white paper, Extremely Fine Gem, a superb stamp, with 1999 P.F. certificate.....	65.00
2100 ★★	11c Dark Green (473). Mint N.H., right sheet margin, intense shade and impression, choice centering, Extremely Fine, with 2000 P.F. certificate.....	65.00
2101 ★★	12c Claret Brown (474). Mint N.H., deep rich color on bright paper, choice centering, Extremely Fine, with 2000 P.F. certificate for strip of three, this being the left stamp.....	85.00
2102 ★★	15c Gray (475). Mint N.H., rich color on white paper, perfectly centered, Extremely Fine Gem, with 2000 P.F. certificate.....	325.00
2103 ★★	15c Gray (475). Mint N.H., rich color and detailed impression, Very Fine and choice, with 2000 P.F. certificate	325.00
2104 ★	15c Gray (475). Lightly hinged, fresh color on bright paper, Very Fine and choice, with copy of 2001 P.F. certificate for block of four, this being the bottom right stamp	190.00



2105

- 2105 ★★ **20c Light Ultramarine (476).** Mint N.H., deep shade, perfectly centered with even margins, fresh and Extremely Fine, with 1999 P.F. certificate 410.00

- 2106 ★★ **30c Orange Red, Perf 10 (476A).** Position 90 from Plate 6911, Mint N.H. with sheet margin at right, very deep and intense color, sharp proof-like impression on bright white paper, well-centered for this difficult stamp

FRESH AND VERY FINE. AN OUTSTANDING EXAMPLE OF THE RARE 30-CENT PERF 10 ON UNWATERMARKED PAPER.

With 1984 P.F. certificate 5,250.00



2106

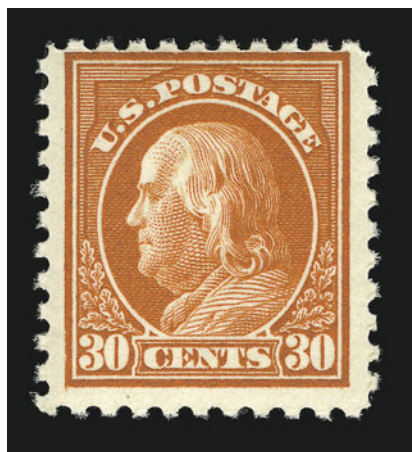

2107

- 2107 ★★ **30c Orange Red, Perf 10 (476A).** Position 57 from Plate 6911, Mint N.H., very deep and intense color, sharp proof-like impression on bright white paper

FRESH AND FINE. AN OUTSTANDING EXAMPLE OF THE RARE 30-CENT PERF 10 ON UNWATERMARKED PAPER.

With 1984 P.F. certificate..... 5,250.00

- 2108 ★★ **50c Light Violet (477).** Mint N.H., gorgeous color, bright and post-office fresh

VERY FINE AND CHOICE. A VERY SCARCE STAMP IN THIS MINT NEVER-HINGED CONDITION.

With 1993 P.F. certificate 1,800.00

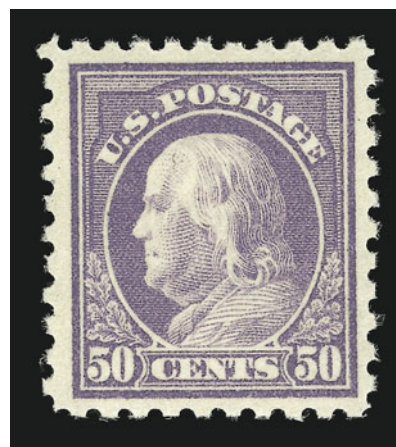

2108



- 2109 ★ **50c Light Violet (477).** Vertical pair, top stamp lightly hinged, bottom stamp barest faint trace of hinging, bright color on fresh paper, both stamps are superbly centered
EXTREMELY FINE. A REMARKABLY CHOICE PAIR OF THE 50-CENT PERF 10 ISSUE.
Scott Retail as two singles..... 2,100.00
- 2110 ★ **50c Light Violet (477).** Fresh color, couple short perfs, otherwise Very Fine... 1,050.00
- 2111 **50c Light Violet (477).** Rich color, wide margins, neat strike of oval cancel and part of blue crayon registry marking, Extremely Fine, with 2000 P.F. certificate..... 60.00
- 2112 ★ **\$1.00 Violet Black (478).** Lightly hinged, deep rich color, perfectly centered with wide and well-balanced margins, Extremely Fine Gem, with 2001 P.F. certificate..... 775.00
- 2113 ★ **\$1.00 Violet Black (478).** Lightly hinged, perfectly centered, deep rich color and sharp proof-like impression on bright paper, Extremely Fine Gem, with 1983 and 1999 P.F. certificates..... 775.00
- 2114 ★ **\$1.00 Violet Black (478).** Bottom right corner margin single, lightly hinged, deep rich color and detailed impression, Very Fine..... 775.00
- 2115 ★ **\$2.00 Dark Blue, \$5.00 Light Green (479, 480).** \$2.00 lightly hinged, \$5.00 tiny natural inclusion, bright colors, Very Fine 540.00
- 2116 ★★ **\$2.00 Dark Blue (479).** Mint N.H., deep rich color, wide margins, Extremely Fine Gem, with 2001 P.F. certificate 525.00
- 2117 ★★ **\$2.00 Dark Blue (479).** Mint N.H., rich color on bright paper, choice centering with extra wide margins, Extremely Fine Gem, with 2000 P.F. certificate 525.00
- 2118 ★★ **\$5.00 Light Green (480).** Mint N.H., perfectly centered with huge margins, bright color, post-office fresh and Extremely Fine Gem, an incredibly beautiful stamp, with 1984 and 2000 P.F. certificates 425.00



- 2119 ★★ **\$5.00 Light Green (480).** Mint N.H., perfectly centered, rich color, Extremely Fine Gem 425.00
- 2120 ★★ **\$5.00 Light Green (480).** Mint N.H., choice centering, proof-like impression, fresh and Extremely Fine..... 425.00
- 2121 ★★ **2c Carmine, Ty. II, Coil (487).** Mint N.H., deep shade and proof-like impression, Extremely Fine, with 1999 P.F. certificate..... 24.00
- 2122 ★★ **2c Carmine, Ty. II, Coil (487).** Mint N.H. joint line pair, near perfect centering, deep rich color, fresh and Very Fine-Extremely Fine, with 2000 P.F. certificate..... 190.00
- 2123 **2c Carmine, Ty. II, Coil (491).** Lightly hinged, rich color and detailed impression
FRESH AND VERY FINE EXAMPLE OF THE RARE 2-CENT ROTARY TYPE II COIL.
With 1996 P.F. certificate 2,250.00
- 2124 **2c Carmine, Ty. II, Coil (491).** Rich color, neat wavy-line machine cancel, Extremely Fine, with 2000 P.F. certificate..... 600.00
- 2125 **2c Carmine, Ty. II, Coil (491).** Rich color, wavy-line machine cancel, Very Fine and choice, scarce used, with 1995 A.P.S. certificate..... 600.00
- 2126 ★★ **5c Blue, Coil (496).** Mint N.H. joint line strip of four with traces of adjoining stamps at sides, perfectly centered, Extremely Fine Gem, an outstanding strip, with 1999 P.F. certificate... 78.00
- 2127 ★★ **10c Orange Yellow, Coil (497).** Mint N.H. pair, brilliant color, choice centering, Very Fine..... 240.00
- 2128 ★★ **1c Green (498).** Mint N.H., perfectly centered with enormous margins, deep rich color, Extremely Fine Gem, with 1997 P.F. certificate 1.00

- 2129 ★★ **2c Deep Rose, Ty. Ia (500).** Mint N.H., perfectly centered with uncharacteristically wide even margins, post-office fresh, Extremely Fine Gem, one cannot imagine a finer example of the Type Ia, with 1999 P.F. certificate..... 475.00

2129



2130



2131



2132

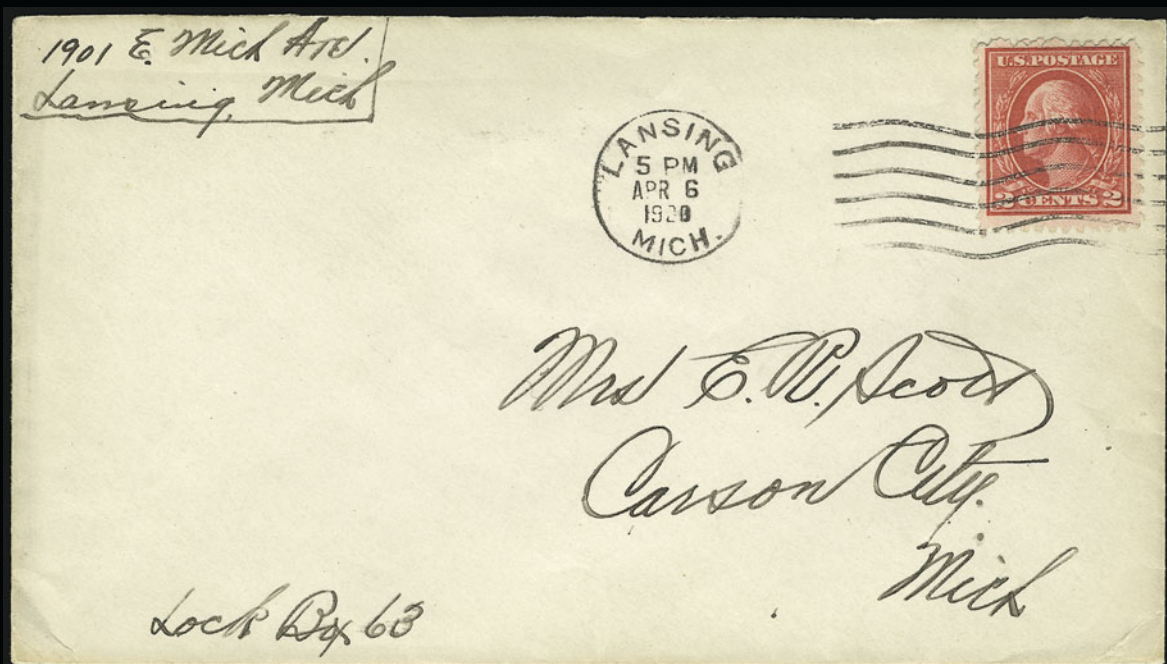

2133

- 2130 ★★ **2c Deep Rose, Ty. Ia (500).** Mint N.H., deep rich color, wide margins, fresh and Very Fine, with 2001 P.F. certificate 475.00
- 2131 **2c Deep Rose, Ty. Ia (500).** Rich color, neat wavy-line machine cancel, fresh and Extremely Fine, with 2000 P.F. certificate 225.00
- 2132 **2c Deep Rose, Ty. Ia (500).** Brilliant color, choice centering for this difficult stamp, light strike of cancel, fresh and Extremely Fine, with 1999 P.F. certificate 225.00
- 2133 ☒ **2c Deep Rose, Ty. Ia (500).** Intense color, tied by "Lansing Mich. 5 PM Apr. 6, 1920" wavy-line machine cancel on cover to Carson City Mich., top backflap removed, appears Very Fine, with 1999 P.S.E. certificate..... 650.00



2134



2135



2136



2137



2138



2139



2140



2142



2141



2145



2146



2143



2144



2147



2148



2149



2150



2151



2152

2134	★★	5c Blue (504). Mint N.H., deep shade and strong impression, perfectly centered with Jumbo margins all around, Extremely Fine Gem, with 1987 P.F. certificate.....	15.00
2135	★★	5c Rose, Error (505). Mint N.H., perfect centering, vivid color and bright paper, Extremely Fine Gem, with 1995 P.F. certificate	600.00
2136	★★	5c Rose, Error (505). Mint N.H., superb centering with balanced margins, deep shade and sharp impression, Extremely Fine Gem, with 2000 P.F. certificate for horizontal pair with 2c	600.00
2137	★★	5c Rose, Error (505). Mint N.H. in pair with single, bright color, Extremely Fine, with 2000 P.F. certificate	600.00
2138	★★田	5c Rose, Error (505). Mint N.H. single error in block of nine, rich color, choice centering, faint fingerprint on gum just barely affects error, still Extremely Fine	1,050.00
2139	★田	5c Rose, Error (505). Double error in block of twelve, top center (2c) stamp lightly hinged, other eleven stamps incl. both errors Mint N.H., rich color, well-centered, natural s.e. at bottom, Very Fine	1,300.00
2140	★田	5c Rose, Error (505). Double error in block of twelve, top center 2c stamp hinged, both errors and other seven 2c stamps Mint N.H., rich color, natural s.e. at bottom, Fine-Very Fine.....	1,300.00
2141		5c Rose, Error (505). In pair with 2c stamp, tied by wavy-line machine cancel on small piece, Very Fine and choice, scarce used	500.00
2142	★★	6c Red Orange (506). Mint N.H., choice centering with Jumbo margins, vibrant color on fresh paper, Extremely Fine Gem, with 1990 P.F. certificate.....	21.00
2143	★★	7c Black (507). Mint N.H., dark shade and detailed impression, perfectly centered with even margins, Extremely Fine Gem, with 1999 P.F. certificate	47.00
2144	★★	9c Salmon Red (509). Mint N.H., vivid color, Extremely Fine, with 1999 P.F. certificate..	24.00
2145	★★	10c Orange Yellow (510). Mint N.H., huge margins, intense color on bright white paper, Extremely Fine Gem, a beautiful stamp, with 1996 P.F. certificate.....	29.00
2146	★★	11c Light Green (511). Mint N.H., rich color and detailed proof-like impression, perfectly centered with wide even margins, Extremely Fine Gem, with 1995 P.F. certificate.....	15.00
2147	★★	15c Gray (514). Mint N.H., top sheet margin, perfectly centered, bright shade on fresh paper, Extremely Fine, with photocopy of 2000 P.F. certificate for strip of three .	65.00
2148	★★	15c Gray (514). Mint N.H., rich color, choice centering with well-proportioned margins, Extremely Fine, with copy of 2000 P.F. certificate for block of four, this being the top left stamp.....	65.00
2149	★★	20c Light Ultramarine (515). Mint N.H., bottom sheet margin, perfectly centered, bright and fresh, Extremely Fine Gem, an outstanding stamp, with 1999 P.F. certificate	80.00
2150	★★	20c Light Ultramarine (515). Mint N.H., lovely shade, fresh and Extremely Fine, with photocopy of 1999 P.F. certificate for block of four	80.00
2151	★★	50c Red Violet (517). Mint N.H., rich color and detailed impression, beautiful centering, Extremely Fine, with 2001 P.F. certificate.....	115.00
2152	★★	50c Red Violet (517). Mint N.H., perfectly centered with even margins, crisp impression, post-office fresh and Extremely Fine Gem, with 1989 (for block) and 1999 P.F. certificates	115.00



2153

2153°★★田 **\$1.00 Violet Brown (518)**. Mint N.H. top margin imprint and plate no. block of six, beautiful color on bright paper

FRESH AND VERY FINE MINT NEVER-HINGED PLATE BLOCK OF THE \$1.00 1917 ISSUE.

With 2001 P.F. certificate 2,000.00

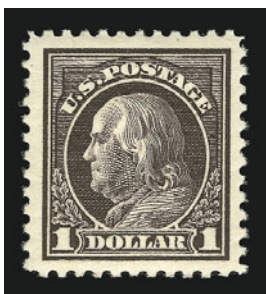

2154

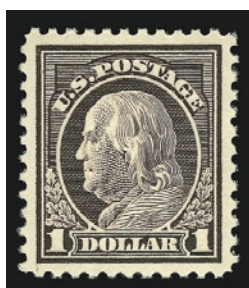

2155

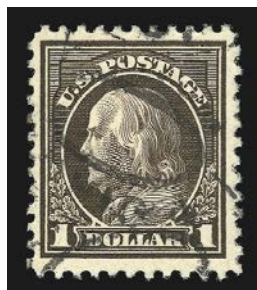

2156

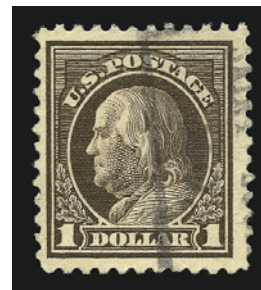

2157

2154 ★★ **\$1.00 Violet Brown (518)**. Mint N.H., deep rich color, gargantuan margins all around, Extremely Fine Gem, a superb stamp in every respect, with 2001 P.F. certificate . 90.00

2155 ★★ **\$1.00 Violet Brown (518)**. Mint N.H., perfectly centered, intense color and detailed impression, Extremely Fine Gem, with 1999 P.F. certificate..... 90.00

2156 **\$1.00 Deep Brown (518b)**. Proof-like detailed impression on bright white paper, light Sandusky O. oval cancel, Very Fine, scarce in sound used condition, with 2000 P.F. certificate 1,050.00

2157 **\$1.00 Deep Brown (518b)**. Intense shade and impression, neat strike of boxed town cancel, wide margins, Very Fine and choice, with 1993 A.P.S. certificate..... 1,050.00



- 2158 **\$1.00 Deep Brown (518b).** Rich color and crisp impression, light cancel, large thin, Very Fine appearing example of this scarce shade, with 1996 P.S.E. certificate..... 1,050.00
- 2159 **\$1.00 Deep Brown (518b).** Vertical pair, light Sandusky Ohio oval cancel, bottom stamp with small faults invisible on face, Fine and rare used pair, with 2000 P.F. certificate 2,100.00
- 2160 ★★ **2c Carmine (519).** Mint N.H., rich color and sharp impression, Very Fine and choice, with 1992 P.S.E. certificate..... 675.00
- 2161 ★★ **2c Carmine (519).** Mint N.H., crisp impression, fresh and Very Fine, with 2001 P.F. certificate..... 675.00
- 2162 ★ **2c Carmine (519).** Crisp impression, choice centering for this difficult stamp, Extremely Fine, with 2001 P.F. certificate 400.00
- 2163 ★田 **2c Carmine (519).** Block of four, lightly hinged, rich color, fresh and Very Fine, a rare multiple in well-centered and sound condition, with 2000 P.F. certificate 1,650.00
- 2164 **2c Carmine (519).** Rich color and crisp impression, clear wavy-line machine cancel, light natural pre-printing paperfold at bottom left and small perf tear at right, Fine appearance..... 1,100.00
- 2165 ★ **\$2.00-\$5.00 1918-20 Issue (523, 524, 547).** Ten stamps, incl. No. 523 one Mint N.H. and three used, No. 524 one Mint N.H. and one lightly hinged and No. 547 two Mint N.H. and two lightly hinged, used stamps have oval cancels, rich colors, fresh and Fine-Very Fine *Not illustrated* 3,310.00



- 2166 ★★ **\$2.00 Orange Red & Black (523)**. Mint N.H., top sheet margin with plate no. 8179, choice centering with wide margins
EXTREMELY FINE GEM. A PRISTINE MINT NEVER-HINGED PLATE NUMBER SINGLE OF THE \$2.00 ORANGE RED & BLACK. RARE IN THIS CONDITION.
With 2000 P.F. certificate 1,000.00
- 2167 ★★ **\$2.00 Orange Red & Black (523)**. Mint N.H., intense color and impressions, perfectly centered with well-balanced margins, Extremely Fine, with 2000 P.F. certificate..... 1,000.00
- 2168 ★ **\$2.00 Orange Red & Black (523)**. Rich color, perfect centering with wide margins, fresh and Extremely Fine, with 2001 P.F. certificate 625.00
- 2169 ★★ **\$5.00 Deep Green & Black (524)**. Mint N.H., deep rich color on bright white paper, fresh and Extremely Fine, with 2000 P.F. certificate 350.00
- 2170 ★★ **2c Carmine, Ty. IV (526)**. Mint N.H., nearly perfect centering on bright white paper, Extremely Fine, with 1999 P.F. certificate 45.00
- 2171 ★★ **2c Carmine, Ty. VII (528B)**. Mint N.H., bottom sheet margin, perfectly centered with remarkable Jumbo margins, radiant color on bright white paper, Extremely Fine Gem, with 2000 P.F. certificate for vertical pair 35.00
- 2172 ★★ **2c Carmine, Ty. V, Imperforate (533)**. Mint N.H., large even margins, bright and fresh, Extremely Fine, with 1997 P.F. certificate for pair 210.00
- 2173 ★★ **2c Carmine, Ty. V, Imperforate (533)**. Mint N.H. horizontal pair, large margins all around, rich color and proof-like impression, Extremely Fine, with 1981 and 2000 P.F. certificates..... 440.00
- 2174 ★★ **2c Carmine, Ty. VI, Imperforate (534A)**. Mint N.H. horizontal pair, wide even margins all around, deep rich color, Extremely Fine Gem, with 2000 P.F. and P.S.E. certificates 39.00
- 2175 ★★ **1c Gray Green (536)**. Mint N.H., right sheet margin with plate no., perfectly centered with Jumbo margins, deep rich color and sharp proof-like impression, Extremely Fine Gem, an exquisite stamp, with 2000 P.F. certificate 36.00
- 2176 ★★田 **1c Green, Rotary Perf 11 x 10 (538)**. Mint N.H. accumulation of 6 plate no. blocks (with "S30") and 503 singles, in 11 blocks (20/80), 25 singles with trimmed perfs, overall very fresh and Fine-Very Fine.....*Not illustrated* 6,906.00



2177

2177 ★★ **2c Carmine Rose, Ty. II, Rotary (539).** Mint N.H., rich color and sharp impression, wide balanced margins and choice centering

EXTREMELY FINE GEM. A SUPERB MINT NEVER-HINGED EXAMPLE OF THIS RARE ROTARY-PRESS PRINTING. AN EXCEEDINGLY DIFFICULT STAMP TO FIND IN SUCH CONDITION.

At the beginning or end of a coil-stamp print run from the 170-subject rotary plates, some leading or trailing paper was left over that was too short for rolling into 500-stamp rolls. In 1919, the Bureau devised a plan to salvage this waste by converting the stamps from coil stamps into sheet stamps. This was accomplished by cutting the sheets into panes and putting the panes through the flat-plate perforator in use at the time, giving the stamps perforations on all sides.

Since Scott 539 was put through two different perforating machines of differing gauges at different times, most of the stamps are off-center. The stamp offered here is a true condition rarity by virtue of its centering, margins and Mint N.H. state.

With 1968, 1988 and 2000 P.F. certificates 3,750.00



2178



2179

2178 ★★ **3c Violet, Ty. II (541).** Mint N.H., remarkably choice centering, deep rich color, bright and fresh, Extremely Fine, with 1996 P.F. certificate 72.00

2179 ★★田 **3c Violet, Ty. II (541).** Mint N.H. block of four, bright color on fresh paper, Very Fine and choice, with 2000 P.F. certificate, Scott Retail as singles 290.00



2180

2180 **1c Green, Rotary Perf 11 (544).** Fresh and bright color, crisp impression, neat wavy-line machine cancel

VERY FINE. A CHOICE USED EXAMPLE OF THE RARE ONE-CENT ROTARY PERF 11.

With 1973 P.F. certificate 3,250.00

- 2181 ★★ **1c Green, Rotary (545).** Mint N.H., top sheet margin with plate no. and star, extraordinary Jumbo margins with joint line at left, detailed impression

EXTREMELY FINE GEM. THIS ROTARY-WASTE ISSUE IS RARELY ENCOUNTERED WITH MARGINS OF THE DIMENSIONS SHOWN IN THIS EXAMPLE. AN ASTOUNDING STAMP IN MINT NEVER-HINGED CONDITION.

with 1998 P.F. certificate..... 300.00



2181



2182



2183



2184

- 2182 ★★ **1c Green, Rotary (545).** Mint N.H., deep rich color, choice centering with wide margins

EXTREMELY FINE GEM. ONLY A TINY FRACTION OF ONE-CENT ROTARY-WASTE STAMPS HAVE MARGINS AND CENTERING COMPARABLE TO THIS MINT NEVER-HINGED EXAMPLE.

With 2000 P.F. certificate..... 300.00

- 2183 ★ **1c Green, Rotary (545).** Top margin plate no. single, bright shade and crisp impression, beautiful centering, Extremely Fine Gem, small backstamp, with 2001 P.F. certificate..... 190.00

- 2184 田 **1c Green, Rotary (545).** Block of four, light Green Bay Wis. registry oval cancels, fresh and Fine-Very Fine, one of the more elusive used blocks of the Washington-Franklin series..... 600.00

- 2185 ★★ **2c Carmine Rose, Ty. III, Rotary (546).** Mint N.H., bottom sheet margin, gigantic margins with joint line at right, deep rich color, post-office fresh

EXTREMELY FINE GEM. THE 2-CENT ROTARY-WASTE ISSUE IS RARELY FOUND WITH SUCH CHOICE CENTERING AND WIDE MARGINS. A SPECTACULAR STAMP IN MINT NEVER-HINGED CONDITION.

With 1991 P.F. certificate..... 200.00



2185



- 2186 ★★ **2c Carmine Rose, Ty. III, Rotary (546).** Mint N.H., perfectly centered with extra wide margins, rich color, Extremely Fine Gem, a huge stamp, with 2001 P.F. certificate 200.00
- 2187 ★★ **2c Carmine Rose, Ty. III, Rotary (546).** Mint N.H., deep rich color and proof-like impression, almost perfect centering, Extremely Fine, with 2000 P.F. certificate. 200.00
- 2188 ★★田 **2c Carmine Rose, Ty. III, Rotary (546).** Mint N.H. block of four, brilliant shade, slight toning at bottom, otherwise Extremely Fine, Scott Retail as singles..... 800.00
- 2189 **2c Carmine Rose, Ty. III, Rotary (546).** Beautifully centered with wide margins for this issue, rich color and detailed impression, sharp "Avalon N.J. Aug. 3" circular datestamp, fresh and Extremely Fine, with 2000 P.F. certificate..... 160.00
- 2190 ★★ **\$2.00 Carmine & Black (547).** Mint N.H., bottom right corner sheet margins, incredibly rich color, perfect centering with well-balanced margins, Extremely Fine Gem, with 2000 P.F. certificate 325.00
- 2191 ★★ **\$2.00 Carmine & Black (547).** Mint N.H., deep dark colors, Very Fine and choice, with 1999 P.F. certificate 325.00
- 2192 ★★田 **1c-5c Pilgrim Tercentenary (548-550).** Mint N.H. plate no. blocks of six, 1c top, others bottom, dark colors, fresh and Fine-Very Fine.....*Not illustrated* 810.00
- 2193 ★★田 **5c Pilgrim Tercentenary (550).** Three Mint N.H. blocks of four incl. two with top sheet margin incl. one with plate no., dark color and detailed impressions, usual offset on gum, Fine-Very Fine.....*Not illustrated* 810.00

1922-29 ISSUE



- 2194 ★田 ½c-30c 1922-25 Issue (551-569). Plate no. blocks of six, Nos. 551-553, 557, 558, 563, 565, 567 and 569 Mint N.H., others lightly hinged, bright colors, No. 558 with two stamps with pencil notes on gum, generally Very Fine.....*Not illustrated* 3,557.00
- 2195 ★★ 6c Red Orange (558). Mint N.H., brilliant color, perfectly centered with even margins, Extremely Fine Gem, with 2000 P.F. certificate..... 57.00
- 2196° ★ 10c Orange, Vertical Pair, Imperforate Horizontally (562a). Lightly hinged, radiant color, Fine, with 1995 P.F. certificate, Datz states one sheet known..... 1,500.00
- 2197 ★★ 15c Gray (566). Mint N.H., top plate no. margin, perfectly centered with wide even margins, Extremely Fine Gem, a superb stamp..... 37.00
- 2198 ★★ 15c Gray (566). Mint N.H., top sheet margin, perfectly centered on bright fresh paper, Extremely Fine Gem, with 1999 P.F. certificate..... 37.00
- 2199 ★★田 15c Gray (566). Mint N.H. top plate no. block of six, rich color, one stamp with natural gum crease and one with small natural gum skip, Very Fine and choice..... 340.00
- 2200 ★★ 30c Olive Brown (569). Mint N.H., choice centering, deep dark shade, Extremely Fine, with 1999 P.F. certificate..... 35.00
- 2201 ★田 50c-\$5.00 1922-25 Issue (570-573). Six blocks of four incl. 50c and \$1.00 (two each), three with plate nos., \$5.00 small h.r., others Mint N.H., bright colors, Very Fine-Extremely Fine.....(Photo Ex) 2,485.00



- 2202 ★田 **50c Lilac (570)**. Bottom plate no. block of six, top left stamp lightly hinged, otherwise Mint N.H., crisp impression, fresh and Fine-Very Fine 600.00
- 2203 ★★田 **\$1.00 Violet Black (571)**. Mint N.H. top plate no. block of six, well-centered, selvage slightly reduced, otherwise Very Fine..... 400.00
- 2204 ★ **\$2.00-\$5.00 1922 Issue (572, 573, 573a)**. Eight singles comprising Nos. 572 (four), 573 (three) and 573a, Mint N.H. incl. Nos. 572 (two), 573 (one — plate no. single), others lightly hinged, Very Fine.....*Not illustrated* 1,185.00
- 2205 ★★田 **\$2.00 Deep Blue (572)**. Mint N.H. top margin plate no. block of six, perfectly centered, bright and fresh, Extremely Fine Gem 950.00
- 2206 ★★田 **\$2.00 Deep Blue (572)**. Mint N.H. bottom plate no. block of six, bright color on fresh paper, Very Fine 950.00



2207



2208

- 2207 ★★ **\$2.00 Deep Blue (572).** Mint N.H., top sheet margin with plate no., bright shade and proof-like impression on bright white paper, Extremely Fine Gem, with 1985 P.F. certificate for block 145.00
- 2208 ★★ **\$5.00 Carmine & Blue (573).** Mint N.H., bright colors, choice centering with huge balanced margins, Extremely Fine Gem, with 1999 P.F. certificate..... 240.00



2209

- 2209 ★★田 **\$5.00 Carmine & Blue (573).** Mint N.H. top double plate no. and arrow block of eight, perfectly centered, bright colors, Extremely Fine Gem, with 1998 P.F. certificate..... 2,600.00



2210



2211

2210 ★★田 \$5.00 Carmine & Blue (573). Mint N.H. top double plate no. and arrow block of eight, bright colors, choice centering, few prominent natural gum skips and creases, Extremely Fine..... 2,900.00

2211 ★★田 \$5.00 Carmine & Blue (573). Mint N.H. top double plate no. and arrow block of eight, perfectly centered, bright colors, selvage slightly reduced and few perfs expertly reinforced, Extremely Fine 2,900.00



2212 ★田 1c Green, 2c Carmine, Rotary (578, 579). Blocks of four, 1c top pair lightly hinged, bottom pair Mint N.H., 2c top right stamp lightly hinged, other three Mint N.H., rich colors, 1c light natural gum crease, Very Fine, 2c Extremely Fine..(Photo Ex) 1,045.00

2213 ★★ 1c Green, Rotary (578). Mint N.H., almost perfectly centered, deep dark shade on fresh paper, Extremely Fine, with 1999 P.F. certificate..... 160.00

2214 ★★ 1c Green, Rotary (578). Mint N.H., fresh and bright color, Extremely Fine, with 2000 P.F. certificate 160.00

2215 ★田 1c Green, Rotary (578). Plate no. and star block of four, top right stamp lightly hinged, otherwise Mint N.H., fresh and Fine, a scarce plate block..... 800.00



- 2216 ★★ **2c Carmine, Rotary (579).** Mint N.H., perfect centering, bright and fresh, Extremely Fine, with 1986 and 2000 P.F. certificates..... 145.00
- 2217 ★★ **2c Carmine, Rotary (579).** Mint N.H., deep rich color and crisp impression, Extremely Fine, with 2000 P.F. certificate for block of four..... 145.00
- 2218° ★田 **2c Carmine, Rotary (579).** Plate no. and star block of six, top right stamp **recut in eye variety**, top left and right stamps lightly hinged, others Mint N.H., beautifully centered, Extremely Fine, a rare plate block with the recut in eye variety 800.00
- 2219 ★田 **2c Carmine, Rotary (579).** Plate no. and star block of four, choice centering, rich color, fresh and Very Fine-Extremely Fine 600.00
- 2220 ★★田 **2c Carmine, Rotary (579).** Mint N.H. plate no. and star block of four, rich color, scissors trimmed perfs at left, otherwise Fine-Very Fine..... 850.00
- 2221 **2c Carmine, Rotary (579).** Perfectly centered, very light cancel, Extremely Fine Gem, a superb stamp, with 2000 P.F. certificate 125.00
- 2222 **2c Carmine, Rotary (579).** Perfectly centered with wide even margins, brilliant color, light cancel, Extremely Fine Gem, an elusive stamp in this superb condition, with 1997 P.S.E. and 2000 P.F. certificates..... 125.00
- 2223 ★田 **1c-9c 1923-26 Perf 10 Issue (581-590).** Plate no. blocks of four, 1c-3c, 8c-10c Mint N.H., 4c disturbed gum, 5c and 7c lightly hinged, 6c small h.r., rich colors, 5c one stamp with few tiny thin specks, Fine-Very Fine *Not illustrated* 1,687.00



2224



2225



2226



2228



2229



2230



2231



2232



2233



2234



2236



2237



2238

- 2224 ★★ **8c Olive Green, Perf 10 (589).** Mint N.H. with bottom left plate no., post-office fresh and Extremely Fine Gem, with 1995 P.F. certificate 47.00
- 2225 ★★ **10c Orange, Perf 10 (591).** Mint N.H., intense color, post-office fresh and Extremely Fine, with 2000 P.F. certificate 115.00
- 2226 ★★田 **10c Orange, Perf 10 (591).** Mint N.H. top right plate no. block of four, radiant color, post-office fresh and Very Fine..... 675.00

- 2227 **1c Green, Rotary, Perf 11 (594).** Light slogan machine cancel, deep shade, s.e. at bottom, small faint crease at top right

VERY FINE CENTERING. A REMARKABLY WELL-CENTERED EXAMPLE OF THE RARE 1923 ONE-CENT PERF 11 ROTARY ISSUE.

With 1941 A.P.S. certificate 6,000.00



2227

- 2228 ★★ **2c Carmine, Rotary, Perf 11 (595).** Mint N.H., perfectly centered with large even margins, post-office fresh and Extremely Fine, with 2000 P.F. certificate 475.00
- 2229 ★★ **2c Carmine, Rotary, Perf 11 (595).** Mint N.H., deep rich color and proof-like impression, Extremely Fine, with 1999 P.F. certificate 475.00
- 2230 ★ **2c Carmine (595).** Barest trace of hinging, rich color, wide margins, Extremely Fine 300.00
- 2231 ★ **2c Carmine, Rotary, Perf 11 (595).** Lightly hinged, deep shade on fresh paper, Extremely Fine 300.00
- 2232 ★★田 **2c Carmine, Rotary, Perf 11 (595).** Mint N.H. top plate no. and star block of four, straddle margin at left with full guideline and trace of adjoining stamp at bottom, post-office fresh and Fine 2,900.00
- 2233 ★★ **2c Carmine, Combination Joint Line Pair, Ty. I, II (599-599A).** Mint N.H., left stamp Ty. II and right stamp Ty. I, deep dark color and sharp impressions clearly defining the types, Extremely Fine, with 2000 P.S.E. certificate 1,250.00
- 2234 ★★ **2c Carmine, Ty. II, Coil (599A).** Mint N.H. joint line pair, rich color, sharp impression clearly showing the type, Extremely Fine, scarce in this choice condition, with 2000 P.F. certificate 1,075.00
- 2235 ★★田 **5c Huguenot, 5c Lexington, 5c Norse (616, 619, 621).** 68 Mint N.H. stamps, incl. No. 616 (20), 619 (12) and 621 (36), Nos. 616 and 619 blocks of four incl. two with plate nos., No. 621 two blocks of nine and three plate no. blocks of six, dark colors, No. 619 (two stamps) with slight gum disturbances (catalogued as hinged), Very Fine
.....*Not illustrated* 1,929.00
- 2236 ★★田 **2c Norse-American (620).** Mint N.H. top double plate no. and arrow block of eight, perfectly centered, post-office fresh and Extremely Fine..... 250.00
- 2237 ★★田 **5c Norse-American (621).** Mint N.H. top double plate no. and arrow block of eight, Extremely Fine..... 750.00
- 2238 ★★田 **5c Norse-American (621).** Mint N.H. top double plate no. and arrow block of eight, detailed impression, Very Fine 750.00
- 2239 ★★ **2c White Plains Souvenir Sheet (630).** Mint N.H., bright color and proof-like impression, choice centering throughout, fresh and Extremely Fine.....**(Photo, p. 238)** 550.00
- 2240 ★★ **2c White Plains Souvenir Sheet (630).** Mint N.H., beautifully centered, rich color, center stamp with tiny natural inclusion, Extremely Fine.....*Not illustrated* 550.00
- 2241 ★★ **2c White Plains Souvenir Sheet (630).** Mint N.H., bright and fresh, well-centered and Extremely Fine*Not illustrated* 550.00



2239



2245



2246



2247



2248



2255



2252EX



2253EX



2254



2256



2257

- 2242 ★ **2c White Plains Souvenir Sheet (630).** Traces of hinging on selvage, remarkably well-centered, bright and fresh, Extremely Fine *Not illustrated* 375.00
- 2243 ★★ **2c White Plains Souvenir Sheet (630).** Mint N.H., choice centering, rich color, one stamp with tiny inclusion, Very Fine *Not illustrated* 550.00
- 2244 **2c White Plains Souvenir Sheet (630).** Well-centered, bold New York oval cancels, selvage slightly reduced at left, few sensibly reinforced perfs, otherwise Very Fine, still a scarce and attractive used example of this popular souvenir sheet... *Not illustrated* 450.00
- 2245 ★★ **2c Carmine, Ty. II (634A).** Mint N.H., perfectly centered with wide balanced margins, deep dark shade and crisp proof-like impression, Extremely Fine Gem, with 1996 P.F. certificate 500.00
- 2246 ★★ **2c Carmine, Ty. II (634A).** Mint N.H., intense color and sharp impression clearly displaying the type, Very Fine and choice, with 2000 P.F. certificate 500.00
- 2247 ★★ **2c Carmine, Ty. II (634A).** Mint N.H., rich color and sharp impression, Very Fine, with 2000 P.F. certificate 500.00
- 2248 ★ **2c Carmine, Ty. II (634A).** Lightly hinged bottom left plate no. single, perfectly centered with unusually wide margins, Extremely Fine, with 2000 P.F. certificate 350.00

- 2249°★★田 **2c Sullivan, Lake (657a).** Mint N.H. right margin plate no. block of six, rich color

EXTREMELY FINE. A RARE PLATE BLOCK OF THE 2-CENT SULLIVAN IN THE LAKE SHADE.

With 1994 P.F. certificate
..... 4,500.00



2249

- 2250 ★★ **1c-10c Kans., Nebr. Overprints (658-679).** Mint N.H., bright and fresh, Very Fine and attractive set *Not illustrated* 966.00
- 2251 ★田 **1c-10c Kans., Nebr. Overprints (658-679).** Plate no. blocks of four, Nos. 660, 667-671, 673-676 Mint N.H., No. 666 slightly disturbed gum, others lightly hinged, bright colors, Nos. 660 and 679 with perf separations, Fine-Very Fine, Nos. 661 and 672 with 1991 A.P.S. certificates *Not illustrated* 7,320.00
- 2252 ★田 **1c-10c Kans., Nebr. Overprints (658-679).** No. 671 plate block, others blocks of four, No. 664 (two stamps) Mint N.H., others small h.r., No. 671 with small corner thin, No. 668 (one stamp) with few gum soaked perfs, otherwise Very Fine (Photo Ex) 2,632.00
- 2253 ★★田 **1c-10c Kans. Overprints (658-668).** Blocks of four, 4c top pair lightly hinged, otherwise Mint N.H., fresh and Very Fine (Photo Ex) 1,685.00
- 2254 ★★田 **3c Kans. Ovpt. (661).** Mint N.H. bottom right plate no. block of four, deep rich color, Very Fine 280.00
- 2255 ★★ **4c Kans. Ovpt. (662).** Mint N.H., rich color, perfectly centered with wide even margins, post-office fresh and Extremely Fine Gem, with 1998 P.F. certificate 34.00
- 2256 ★★ **5c Kans. Ovpt. (663).** Mint N.H., bright and fresh with bold overprint, Extremely Fine, with 2000 P.F. certificate 21.00
- 2257 ★★ **7c Kans. Ovpt. (665).** Mint N.H. bottom right plate no. single, huge margins, dark shade, Extremely Fine Gem, with 1999 P.F. certificate for plate block 45.00



- 2258 ★★ 4c Nebr. Ovpt. (673). Mint N.H., rich color, post-office fresh, Extremely Fine, with 1998 P.F. certificate..... 34.00
- 2259 ★★田 4c Nebr. Ovpt. (673). Mint N.H. bottom right plate no. block of four, rich color, fresh and Very Fine..... 340.00
- 2260 ★★ 5c Nebr. Ovpt. (674). Mint N.H., perfectly centered, bright and fresh, Extremely Fine Gem, with 1998 P.F. certificate..... 30.00
- 2261 ★★ 6c Nebr. Ovpt. (675). Mint N.H., perfectly centered, brilliant color, Extremely Fine Gem, with 1998 P.F. certificate..... 72.00
- 2262 ★★ 7c Nebr. Ovpt. (676). Mint N.H., choice centering, proof-like impression, Extremely Fine, with 1998 P.F. certificate..... 41.00
- 2263 ★★田 7c Nebr. Ovpt. (676). Mint N.H. top right plate no. block of four, intense charcoal shade, post-office fresh and Very Fine..... 400.00
- 2264 ★★ 8c Nebr. Ovpt. (677). Mint N.H. left margin single, deep rich color, Extremely Fine Gem, with 1998 P.F. certificate..... 57.00
- 2265 ★★田 8b Nebr. Ovpt. (677). Mint N.H. bottom right plate no. block of four, rich color, Fine-Very Fine..... 550.00
- 2266 ★田 8c Nebr. Ovpt. (677). Bottom right plate no. block of four, lightly hinged at top, Very Fine..... 400.00
- 2267 ★★ 10c Nebr. Ovpt. (679). Mint N.H., bright and fresh, Extremely Fine, with 1998 P.F. certificate..... 200.00
- 2268 ★★ 10c Nebr. Ovpt. (679). Mint N.H. top margin single, perfectly centered, radiant color, Extremely Fine Gem, a beautiful stamp, with photocopy of 2000 P.F. certificate for block..... 200.00
- 2269 ★★ 10c Nebr. Ovpt. (679). Mint N.H., perfectly centered, Extremely Fine Gem, with photocopy of 2000 P.F. certificate for block..... 200.00

- 2270 ★★ **2c Dark Lake & Black, Yorktown (703b).**
Top margin single, stamp Mint N.H.,
barely hinged in selvage, deep rich color,
Very Fine and choice, with photocopy of
2000 P.S.E. certificate for horizontal pair
..... 525.00

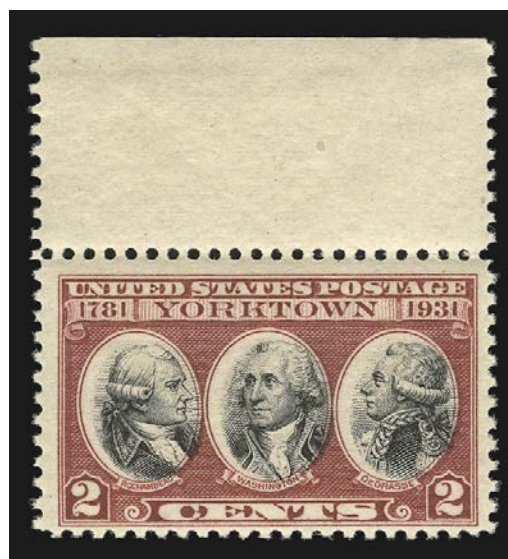

2270



- 2271 ★田 **\$1.00 Presidential, USIR Wmk. (832b).** Center line block of four, top pair lightly hinged, bottom pair Mint N.H., fresh and Very Fine..... 1,150.00
- 2272 ★★田 **\$1.00 Presidential, USIR Wmk. (832b).** Mint N.H. top right margin block of four with full selvage, clearly showing "USIR" watermark, perfectly centered, couple creases in margin, Extremely Fine..... 1,000.00
- 2273 ★★田 **\$2.00, \$5.00 Presidential (833, 834).** \$2.00 two Mint N.H. plate no. blocks of four incl. one with arrow and one without, \$5.00 two center line blocks of four, one top left margin block of four and one top left margin strip of three, two stamps in one center line block lightly hinged, otherwise Mint N.H., rich colors, fresh and Very Fine.....*Not illustrated* 1,895.00
- 2274 ★★田 **\$5.00 Presidential (834).** Mint N.H. double plate no. and arrow block of four, perfectly centered, Extremely Fine 400.00
- 2275 ★★田 **\$5.00 Presidential (834).** Mint N.H. double plate no. block of four, bright and fresh, Extremely Fine 440.00
- 2276 ★★田 **\$5.00 Presidential (834).** Mint N.H. double plate no. block of four, post-office fresh and Very Fine 440.00
- 2277 ★★田 **\$5.00 Presidential, Dark Carmine Shade (834 var).** Mint N.H. double plate no. and arrow block of four, Very Fine example of this shade of the Red Brown error but has offset on back and slightly brighter color, with 2000 P.F. certificate..... 440.00



2278

2278 ★★ **\$5.00 Red Brown & Black (834a).** Mint N.H. left margin single, beautifully centered, deep rich colors

EXTREMELY FINE GEM. AN OUTSTANDING MINT NEVER-HINGED EXAMPLE OF THE \$5.00 PRESIDENTIAL IN THE RARE RED BROWN AND BLACK COLOR.

With 1984 and 2000 P.F. certificates..... 3,250.00

2279 ★★田 **\$5.00 Hamilton (1053).** Mint N.H. top right plate no. block of four, Very Fine
.....*Not illustrated* 325.00

2280 ★★田 **\$5.00 Hamilton (1053).** Mint N.H. top right plate no. block of four, Very Fine
.....*Not illustrated* 325.00

2281 ★★ **29c Legends of the West, Recalled (2870).** Mint N.H., in USPS envelope, Extremely Fine
.....*Not illustrated* 190.00

END OF FOURTH SESSION

FIFTH SESSION (LOTS 2282-2471)
 FRIDAY, APRIL 13, 2001, AT 10:30 A.M.
 AIR POST



- 2282 ★ **6c-24c 1918-23 Air Post (C1-C6).** Two sets, Nos. C2-C4 and C6 Mint N.H., one No. C1 disturbed gum, other No. C1 and both Nos. C5 unused (regummed), bright colors, Fine-Very Fine *Not illustrated* 1,430.00
- 2283 ★田 **6c-24c 1918-23 Air Post (C1-C6).** Blocks of four, No. C6 top pair lightly hinged, otherwise Mint N.H., No. C5 with plate no., bright colors on fresh paper, Very Fine-Extremely Fine *Not illustrated* 3,150.00
- 2284 ★田 **6c, 8c-24c 1918-23 Air Post (C1, C4-C6).** Blocks of four incl. No. C1 (4), others one each, nineteen stamps Mint N.H. incl. Nos. C1 (12), C4 (2), C5 (3), C6 (2), others lightly hinged, bright colors, No. C1 (five) with small flaws only on back (inclusion, gum skips and traces of gum toning), Very Fine..... *Not illustrated* 3,035.00
- 2285 ★★田 **6c Orange, 1918 Air Post (C1).** Mint N.H. top plate no. and arrow block of six, bright color, slightly oxidized at top, Fine plate block 1,100.00
- 2286 ★★ **16c Green, 1918 Air Post (C2).** Mint N.H., choice centering, intense color, Extremely Fine, with photocopy of 2000 P.F. certificate for block 160.00
- 2287 ★★ **16c Green, 1918 Air Post (C2).** Mint N.H., deep shade, almost perfectly centered, Extremely Fine, with 1999 P.F. certificate 160.00
- 2288 ★★田 **16c Green, 1918 Air Post (C2).** Mint N.H. top plate no. and arrow block of six, beautifully centered, remarkably bright and fresh, Extremely Fine 1,650.00
- 2289 (★)田 **16c Green, 1918 Air Post (C2).** Top margin plate no. and arrow block of six, unused (regummed), deep rich color, Fine-Very Fine plate block, with 1999 P.F. certificate, Scott Retail with gum 1,200.00
- 2290 ★★ **24c Carmine Rose & Blue, 1918 Air Post (C3).** Mint N.H. top plate no. single, bright colors, Extremely Fine, with 2000 P.F. certificate..... 160.00
- 2291 ★★ **24c Carmine Rose & Blue, 1918 Air Post (C3).** Mint N.H., perfectly centered with Jumbo margins, bright colors, Extremely Fine Gem, with 1999 P.F. certificate... 160.00
- 2292 ★★ **24c Carmine Rose & Blue, 1918 Air Post (C3).** Mint N.H., perfectly framed by enormous margins, radiant colors, Extremely Fine Gem, with 2000 P.F. certificate..... 160.00



2293

2293 ★ **24c Carmine Rose & Blue, Center Inverted (C3a).** Position 73, lightly hinged, deep rich colors with inverted plane perfectly placed in relation to the frame, choice centering, possibly a small thin spot but not visible to the eye or in fluid

VERY FINE CENTERING AND WONDERFULLY FRESH EXAMPLE OF THE FAMOUS 1918 24-CENT INVERTED JENNY.

According to *Jenny!* by George Amick (Amos Press, 1986), the original sheet of 100 inverted "Jenny" stamps was purchased by William T. Robey on May 14, 1918, one day after the stamp was placed on sale. Robey bought the sheet at the New York Avenue Post Office window in Washington, D.C. Soon after, the sheet was sold to Col. Edward H. R. Green through Eugene Klein, a Philadelphia stamp dealer. Green paid \$20,000 for the sheet, then instructed Klein to divide it into singles and blocks, and to sell all but a few key position blocks.

Stamp specialists and professionals know that examples of this stamp exist in different grades of freshness and condition. Despite their rarity and value, many of the original 100 stamps were mistreated by collectors during the years. Colonel Green himself allowed moisture to affect some of the stamps he retained. Other examples have become slightly toned from improper storage and climatic conditions. Hinging has caused thins and creases in numerous stamps, and at least seven have been "lost" to philately — or nearly so as in the case of the copy swept up in a vacuum cleaner.

The stamp offered here is beautifully centered and remarkably fresh. Earlier in its history this stamp was described as having a "tiny gum thin", and the Philatelic Foundation issued certificate 55645 in the 1970's describing a "small thin spot". Even in fluid, the stamp shows no evidence of a thin, and it is possible that the earlier P.F. opinion was influenced by the presence of a hinge remnant, which has since been removed. In 1999 the P.S.E. service certified it as sound. It is offered here on the basis of our full disclosure of its history and may not be returned if the Philatelic Foundation reaffirms the presence of a thin spot.

With 1999 P.S.E. certificate..... 170,000.00



2294



2295



2296



2297



2298



2299



2300

- 2294 ★田 24c Carmine Rose & Blue, 1918 Air Post (C3). Top margin double plate no., arrow and double "Top" block of twelve, four stamps at bottom left Mint N.H., fresh color, centered to top, Fine 1,350.00
- 2295 ★★ 8c Dark Green, 1923 Air Post (C4). Mint N.H., bright color, post-office fresh and Extremely Fine, with 1998 P.F. certificate..... 45.00
- 2296 ★★ 16c Dark Blue, 1923 Air Post (C5). Mint N.H., deep shade on bright white paper, Extremely Fine, with photocopy of 2000 P.F. certificate for pair..... 160.00
- 2297 ★★ 16c Dark Blue, 1923 Air Post (C5). Mint N.H., deep rich color and sharp proof-like impression, Extremely Fine, with 1986 A.P.S. and 1998 P.F. certificates 160.00
- 2298 ★★ 24c Carmine, 1923 Air Post (C6). Mint N.H., bright shade, perfectly centered, Extremely Fine, with 1999 P.F. certificate 175.00
- 2299 ★★ 24c Carmine, 1923 Air Post (C6). Mint N.H., perfectly centered, brilliant color, Extremely Fine, with 2000 P.F. certificate..... 175.00
- 2300 ★★田 24c Carmine, 1923 Air Post (C6). Mint N.H. block of four, intense shade, beautiful centering, Very Fine-Extremely Fine block, Scott Retail as singles 700.00



2301



2302



2303



2304



2305



2306



2307



20078

2308

2309

- 2301 ★★ **65c-\$2.60 Graf Zeppelin (C13-C15).** Mint N.H. perfectly centered set with bright colors, Extremely Fine Gems, 65c with 1988, other two with 1992 P.F. certificates 2,235.00
- 2302 ★ **65c-\$2.60 Graf Zeppelin (C13-C15).** Lightly hinged, bright colors, Very Fine . 1,550.00
- 2303 ★ **65c-\$2.60 Graf Zeppelin (C13-C15).** Lightly hinged, bright and fresh, Very Fine 1,550.00
- 2304 ★ **65c-\$2.60 Graf Zeppelin (C13-C15).** No. C14 lightly hinged, others disturbed gum, Very Fine, a well-centered and fresh appearing set 1,550.00
- 2305 ★ **65c-\$2.60 Graf Zeppelin (C13-C15).** 65c Mint N.H., other two slightly sweated gum, fresh colors, Fine-Very Fine set..... 1,660.00
- 2306 ★ **65c-\$2.60 Graf Zeppelin (C13-C15).** 65c h.r., \$1.30 slightly disturbed gum, \$2.60 perfs touch, lightly hinged, bright colors, Fine set..... 1,550.00
- 2307 **65c-\$2.60 Graf Zeppelin (C13-C15).** Nos. C13 and C14 duplex cancels, No. C15 tied by "Varick St. Sta. N.Y. Apr. 24, 1930" machine cancel with slogan on flown cover to Buffalo N.Y., Fine-Very Fine 1,135.00
- 2308 ★★ **65c Graf Zeppelin (C13).** Mint N.H. bottom margin plate no. single, perfect centering with Jumbo margins, rich color, few natural gum skips, Extremely Fine Gem 360.00
- 2309 ★★ **65c Graf Zeppelin (C13).** Mint N.H. bottom margin single, rich color and proof-like impression, Extremely Fine Gem, a superb stamp, with 2000 P.F. certificate..... 360.00
- 2310 ★★ **65c Graf Zeppelin (C13).** Mint N.H., choice centering, bright and fresh, Extremely Fine, with 2000 P.F. certificate for block..... 360.00
- 2311 ★ **65c Graf Zeppelin (C13).** Lightly hinged, unusually wide margins, rich color, Extremely Fine, with photocopy of 2000 P.F. certificate for block.....(Photo, p. 248) 250.00



2312

- 2312 ★田 **65c Graf Zeppelin (C13).** Top plate no. block of six, barest traces of hinging at top corners, rich color on fresh paper, usual light natural gum bends, Extremely Fine 2,300.00
- 2313 °★★ **\$1.30 Graf Zeppelin (C14).** Mint N.H. top plate no. single, perfectly centered, rich color and detailed impression, Extremely Fine Gem, with 2000 P.F. certificate (Photo, p. 248) 725.00
- 2314 ★★ **\$1.30 Graf Zeppelin (C14).** Mint N.H. bottom plate no. single, perfectly centered, Extremely Fine Gem, with 2000 P.F. certificate.....(Photo, p. 248) 725.00



2311



2313



2314



2316



2317



2318



2319



2315



2327



2321



2322

- 2315 ★田 **\$1.30 Graf Zeppelin (C14).** Bottom margin plate no. block of four, top pair lightly hinged, bottom pair Mint N.H., rich color, usual natural gum skips and creases, Fine-Very Fine..... 2,450.00
- 2316 ★★ **\$2.60 Graf Zeppelin (C15).** Mint N.H. top plate no. single, fresh color,, choice centering, Extremely Fine 1,150.00
- 2317 ★★ **\$2.60 Graf Zeppelin (C15).** Mint N.H. bottom margin single, deep shade and proof-like impression, Extremely Fine Gem, with 2000 P.F. certificate..... 1,150.00
- 2318°★★ **\$2.60 Graf Zeppelin (C15).** Mint N.H., perfectly centered with wide margins, gorgeous deep shade, post-office fresh and Extremely Fine..... 1,150.00
- 2319°★★ **\$2.60 Graf Zeppelin (C15).** Mint N.H., deep shade on fresh paper, Extremely Fine, with photocopy of 2000 P.F. certificate for block..... 1,150.00
- 2320 ★ **50c Chicago Zeppelin (C18).** Balance comprising one regummed plate block, thirteen Mint N.H. singles (incl. three with natural gum creases or skips) and five hinged singles, generally Very Fine*Not illustrated* 2,380.00
- 2321 ★★田 **50c Chicago Zeppelin (C18).** Mint N.H. top plate no. block of six, well-centered, with full top selvage, Very Fine and choice..... 775.00
- 2322 ★★田 **50c Chicago Zeppelin (C18).** Mint N.H. bottom plate no. block of six, sharp impression, Very Fine 775.00
- 2323 ★★田 **50c Chicago Zeppelin (C18).** Mint N.H. top plate no. block of six, fresh and Fine-Very Fine.....*Not illustrated* 775.00
- 2324 ★★田 **50c Chicago Zeppelin (C18).** Mint N.H. top plate no. block of six, fresh color, Fine-Very Fine, with 1979 P.F. certificate.....*Not illustrated* 775.00
- 2325 ★田 **50c Chicago Zeppelin (C18).** Bottom plate no. block of six, top corner stamps lightly hinged, others Mint N.H., few usual light natural gum creases, Very Fine*Not illustrated* 575.00
- 2326 ★★田 **50c Chicago Zeppelin (C18).** Six Mint N.H. blocks of four incl. four with top margin and plate nos., fresh and Very Fine*Not illustrated* 2,640.00
- 2327 ★★ **6c Dark Blue & Carmine, Vertical Pair, Imperforate Horizontally (C23a).** Mint N.H. left margin, bright colors, post-office fresh and Very Fine..... 350.00
- 2328 ★★田 **80c Hawaii Air Post (C46).** 132 Mint N.H. plate no. blocks of four, incl. many in matched sets, Very Fine*Not illustrated* 2,970.00

SPECIAL DELIVERY



- 2329 ★ **10c Blue, Special Delivery (E2).** Original gum, lightly hinged, well-centered with Jumbo margins, dark shade, fresh and Extremely Fine, a beautiful stamp, with 2000 P.F. certificate..... 300.00
- 2330 ★★ **10c Blue, Special Delivery (E5).** Mint N.H., bottom sheet margin with part imprint, deep rich color, well-centered with nicely balanced margins on crisp white paper, Extremely Fine, with 1989 (for block) and 2000 P.F. certificates 275.00
- 2331 ★★ **10c Ultramarine, Special Delivery (E6).** Mint N.H., bottom sheet margin with small part of imprint, perfectly centered, post-office fresh and Extremely Fine Gem, with 1996 P.F. certificate..... 190.00



2332



2333



2334



2335



2336



2337



2339



2340



2345



2341



2342



2343



2344



2346

- 2332 ★★ **10c Green, Special Delivery (E7).** Mint N.H., choice centering, bright shade, Very Fine, with 2000 P.F. certificate for block of four 105.00
- 2333 ★★ **10c Ultramarine, Special Delivery (E8).** Mint N.H., bottom sheet margin with part imprint, Jumbo margins all around, deep rich color and sharp impression, Extremely Fine Gem, certainly among the finest known, with 1985 and 1990 P.F. certificates..... 175.00
- 2334 ★★ **10c Ultramarine, Special Delivery (E8).** Mint N.H., perfectly framed with wide evenly-proportioned margins, brilliant shade, Extremely Fine Gem, a beautiful stamp, with 2000 P.F. certificate 175.00
- 2335 ★★ **10c Ultramarine, Special Delivery (E8).** Mint N.H., perfectly centered with wide even margins, lovely shade, Extremely Fine Gem, with 1999 P.F. certificate..... 175.00
- 2336 ★★ **10c Ultramarine, Special Delivery (E8).** Mint N.H., intense shade on bright white paper, Extremely Fine, with photocopy of 2000 P.F. certificate for strip of three 175.00
- 2337 ★★ **10c Ultramarine, Special Delivery (E8).** Mint N.H., bright and fresh, Very Fine and choice, with photocopy of 2000 P.F. certificate for block..... 175.00



2338

- 2338°★★田 **10c Ultramarine, Special Delivery (E8).** Mint N.H. top plate no. and imprint block of six, intense color on bright white paper, beautifully centered, few sensibly reinforced perfs, Very Fine-Extremely Fine, a gorgeous plate block 2,600.00
- 2339 ★★ **10c Ultramarine (E9).** Mint N.H., top sheet margin with plate no., perfectly centered with enormous balanced margins on bright white paper, Extremely Fine Gem, with 1997 P.F. certificate 325.00
- 2340 ★★ **10c Ultramarine (E9).** Mint N.H. left sheet margin single, brilliant color, Extremely Fine, with 2000 P.F. certificate for vertical pair, this being the bottom stamp 325.00
- 2341 ★★ **10c Ultramarine (E9).** Mint N.H., perfectly centered with enormous even margins, deep shade, Extremely Fine Gem, a superb stamp 180.00
- 2342 ★★ **10c Pale Ultramarine, Special Delivery (E10).** Mint N.H., perfectly centered with even massive margins, post-office fresh, Extremely Fine Gem, with 1995 P.F. certificate 475.00
- 2343 ★ **10c Pale Ultramarine, Special Delivery (E10).** Fresh color, wide margins, Very Fine and choice, with 1999 P.F. certificate 275.00
- 2344 ★★ **15c Deep Orange, Special Delivery (E13).** Mint N.H., perfectly centered, brilliant shade on fresh paper, Extremely Fine Gem, with 1994 P.F. certificate 42.00
- 2345 ★★ **10c Ultramarine, Registration (F1).** Mint N.H., nearly perfect centering with wide margins, detailed impression, fresh and Extremely Fine, with 1997 (for block of six) and 2000 P.F. certificates 125.00
- 2346 ★★ **10c Ultramarine, Registration (F1).** Mint N.H., beautiful bright color on white paper, perfect centering with wide margins, Extremely Fine Gem..... 125.00

POSTAGE DUE



- 2347 ★★ **2c Brown (J2). Mint N.H.**, fresh color and detailed impression, well-centered, Very Fine, with 1999 P.S.E. certificate, Scott Retail as hinged 375.00
- 2348°★★ **2c Brown (J2). Mint N.H.** fresh and bright color and detailed impression, post-office fresh and Very Fine, with photocopy of 1997 P.F. certificate for block, Scott Retail as hinged..... 375.00
- 2349 ★★ **3c Brown (J3). Mint N.H.**, rich color and sharp impression showing every nuance of the engraving, beautifully centered, Extremely Fine Gem, with 2000 P.F. certificate for horizontal pair, this being the left stamp, Scott Retail for hinged 52.00
- 2350 **10c Brown (J5).** Perfectly centered with wide evenly proportioned margins, deep shade, light "Wheeling Feb. 16 10AM Recd." circular datestamps, Extremely Fine Gem.. 25.00

2351



- 2351 ★ **1c Deep Brown, Special Printing (J8).** Original gum, lightly hinged, beautiful intense shade and sharp proof-like impression

EXTREMELY FINE. ONE OF THE FINEST OF THE FEW KNOWN EXAMPLES OF THE ONE-CENT POSTAGE DUE SPECIAL PRINTING.

The 1c, 2c and 3c are undoubtedly the rarest values of the American Bank Note Co. Postage Due Special Printings, although the sold quantities in the official records are relatively high. William E. Mooz, in an article on the 1c appearing in *Chronicle* No. 170, May 1996, offers evidence to support his theory that the actual number of true Special Printings sold was significantly lower than the reported figures. For the 1c, Mooz estimates 500 sold, but it is possible that as many as 400 purchased by G. B. Calman were destroyed. It is widely accepted that nearly 9,000 1c stamps sold as Special Printings were actually regular issues.

It is unlikely that any other 1c Special Printing surpasses the quality of this superb original-gum stamp.

With 1999 P.S.E. and 2000 P.F. certificates..... 12,500.00



2352



2353



2354

- 2352 ★ **3c Red Brown (J17).** Original gum, lightly hinged, bright and fresh color, Very Fine and choice, with 2000 P.F. certificate 1,000.00
- 2353° ★ **5c Red Brown (J18).** Original gum, lightly hinged, precise centering, deep shade and proof-like impression, Extremely Fine, with 1997 P.F. certificate..... 500.00
- 2354 ★★ **30c Red Brown (J20).** **Mint N.H.,** beautiful rich color and sharp impression on fresh paper, Extremely Fine, with 2000 P.F. certificate, Scott Retail as hinged 165.00



2355



2356



2357

- 2355° ★ **50c Red Brown (J21).** Original gum, lightly hinged, beautiful rich color and crisp impression on bright paper
EXTREMELY FINE GEM. A SUPERB EXAMPLE OF THE 50-CENT RED BROWN 1884 POSTAGE DUE.
With 2000 P.F. certificate 1,650.00
- 2356° ★ **50c Red Brown (J21).** Original gum, lightly hinged, bright and fresh, Very Fine and choice, with 1980 P.F. certificate 1,650.00
- 2357 ★ **50c Red Brown (J21).** Original gum, dark shade on bright white paper, two miniscule thin specks only visible in fluid, appears Extremely Fine..... 1,650.00



- 2358 ★★ **1c Bright Claret (J22).** Mint N.H. beautifully centered, bright shade, Extremely Fine Gem, with photocopy of 2000 P.F. certificate for block, Scott Retail as hinged..... 26.00
- 2359 ★★ **2c Bright Claret (J23).** Mint N.H., perfectly centered, bright color on fresh paper with long full perfs, Extremely Fine, with 2000 P.F. certificate, Scott Retail for hinged 32.00
- 2360 ★★ **3c Bright Claret (J24).** Mint N.H., perfectly centered with wide margins, bright and fresh, Extremely Fine Gem, with 1999 P.F. certificate, Scott Retail as hinged..... 62.00
- 2361 ★★ **3c Bright Claret (J24).** Mint N.H. wide margins, bright color on fresh white paper, Very Fine and choice, with 1999 P.F. certificate, Scott Retail as hinged 62.00
- 2362 ★★ **10c Bright Claret (J26).** Mint N.H. bottom sheet margin with part imprint, perfectly centered, deep rich color on bright white paper, Extremely Fine Gem, with 1999 P.F. certificate for pair, Scott Retail as hinged 125.00
- 2363 ★★ **10c Bright Claret (J26).** Mint N.H. incredibly bright color on fresh paper, Extremely Fine, with 2000 P.F. certificate, Scott Retail as hinged..... 125.00
- 2364° ★ **10c Bright Claret (J26).** Original gum, lightly hinged, deep rich color and detailed impression, long full perfs all around, Very Fine and choice, with 1997 P.F. certificate incorrectly stating Mint N.H. 125.00
- 2365 **50c Bright Claret (J28).** Choice centering with immense margins, light circular dates-tamp, deep dark shade, Extremely Fine Gem, a true condition rarity featuring outstanding color, centering, freshness and cancel, with 2000 P.F. certificate 150.00



- 2366° ★ **1c Vermilion (J29).** Original gum, lightly hinged, brilliant color on bright white paper, tiny natural inclusion at left, Fine, with 1999 P.F. certificate 1,750.00
- 2367 ★ **2c Vermilion (J30).** Original gum, lightly hinged, deep rich color and detailed impression on bright fresh paper, Extremely Fine, a superb stamp, with 2000 P.F. certificate..... 700.00
- 2368° ★ **2c Vermilion (J30).** Original gum, trace of hinging, radiant color, Very Fine, with 1998 P.F. certificate 700.00
- 2369 ★ **2c Vermilion (J30).** Original gum, lightly hinged, rich color, fresh and Fine..... 700.00
- 2370 ★★ **1c Deep Claret (J31).** Mint N.H., choice centering, deep rich color, fresh and Very Fine, with 2000 P.F. certificate 82.00
- 2371 ★★ **2c Deep Claret (J32).** Mint N.H., deep rich color and sharp proof-like impression, phenomenal Jumbo margins all around, Extremely Fine Gem, with 2000 P.F. certificate..... 70.00
- 2372 ★★ **3c Deep Claret (J33).** Mint N.H., intense color and proof-like impression, perfectly centered with balanced margins, Extremely Fine Gem, a superb example of this difficult unwatermarked first Bureau issue postage due, with 1997 P.F. certificate for pair 280.00
- 2373° ★★ **3c Deep Claret (J33).** Mint N.H., deep rich color and proof-like impression, post-office fresh and Extremely Fine, with 1999 P.F. certificate..... 280.00
- 2374 ★★ **3c Deep Claret (J33).** Mint N.H., bottom sheet margin, dark color, fresh and Very Fine, with photocopy of 2000 P.F. certificate for pair 280.00
- 2375 ★★ **10c Deep Claret (J35).** Mint N.H., dark shade with extra wide margins at sides, proof-like impression, Extremely Fine, scarce and undercatalogued, with 2000 P.F. certificate.. 425.00



- 2376 ★★ **5c Deep Claret (J41).** Mint N.H., superb centering and wide margins, fresh and Extremely Fine, with 2000 P.F. certificate 115.00
- 2377°★ **30c Deep Claret (J43).** Original gum, lightly hinged, well-centered, detailed impression, Very Fine and choice, with 1994 P.F. certificate 550.00
- 2378 ★ **3c Deep Claret (J47).** Deep rich color and sharp proof-like impression, wide margin at right, Very Fine and choice, with 2000 P.F. certificate 600.00
- 2379 ★★ **5c Deep Claret (J48).** Mint N.H., intense shade and impression, enormous margins, Extremely Fine Gem, with 2000 P.F. certificate 165.00
- 2380 ★★ **10c Deep Claret (J49).** Mint N.H., almost perfectly centered, rich color, fresh and Extremely Fine, with 2000 P.F. certificate 200.00
- 2381 ★★ **10c Deep Claret (J49).** Mint N.H., intense shade on fresh paper, Extremely Fine, a superb stamp, with 2000 P.F. certificate 200.00
- 2382 ★ **50c Deep Claret (J50).** Lightly hinged, bright shade, Extremely Fine example of this challenging high-value postage due, with 2000 P.F. certificate 950.00
- 2383°★ **50c Deep Claret (J50).** Trace of hinging, rich color and sharp proof-like impression, Very Fine and choice, with 1996 P.F. certificate 950.00
- 2384 ★★ **2c Vermilion (J53b).** Mint N.H., brilliant color, post-office fresh, Extremely Fine Gem, a beautiful stamp, with 1999 (for block) and 2000 P.F. certificates 90.00
- 2385°★ **3c Carmine Lake (J54).** Lightly hinged, intense shade on fresh paper, Very Fine, with 1991 P.S.E. certificate 875.00



- 2386 ★ **3c Dull Rose (J54a).** Lightly hinged, choice centering, bright and fresh, Extremely Fine, a particularly difficult stamp to locate in sound well-centered condition, with 2000 P.F. certificate..... 875.00
- 2387 ★★ **5c Carmine Lake (J55).** Mint N.H., left sheet margin with plate no., perfectly centered, radiant color, Extremely Fine Gem, a gorgeous stamp, with 2000 P.F. certificate for plate block..... 65.00
- 2388 **No lot**
- 2389 ★★ **5c Carmine Rose (J55a).** Mint N.H., perfectly centered with wide margins at sides, deep shade and proof-like impression, Extremely Fine, with 1999 P.F. certificate for pair 65.00
- 2390 ★★ **30c Carmine Lake (J57).** Mint N.H., left sheet margin with plate no., deep shade and crisp impression, remarkable Jumbo margins, Extremely Fine Gem, with 1989 P.F. certificate..... 425.00
- 2391 ★ **1c Rose (J59).** Lightly hinged, crisp impression on bright paper, faint vertical crease at right and virtually invisible horizontal wrinkle at top, Very Fine appearing example of one of the rarest of all postage due issues, with 2000 P.S.E. certificate 2,500.00
- 2392 **1c Rose (J59).** Deep rich color, bold cork cancel, Very Good, with 2000 P.F. certificate ... 325.00
- 2393 ★★ **2c Rose (J60).** Mint N.H., top sheet margin with plate no., post-office fresh and Very Fine, with 2000 P.F. certificate 280.00
- 2394 ★★ **2c Rose (J60).** Mint N.H., bright shade on fresh paper, Very Fine, with 2000 P.F. certificate..... 280.00
- 2395 ★★ **30c Deep Claret (J66a).** Mint N.H., perfectly centered, dark shade on fresh paper, Extremely Fine Gem, with 1995 P.F. certificate for strip of three..... 155.00

OFFICES IN CHINA



- 2396 ★ 2c-\$2.00 **Offices in China (K1-K18)**. Small h.r., deep colors, 40c tiny thin, Fine-Very Fine set *Not illustrated* 2,082.00
- 2397 ★★ 6c on 3c **Offices in China (K3)**. Mint N.H., choice centering, bright color, post-office fresh and Extremely Fine, with photocopy of 2000 P.F. certificate for block 90.00
- 2398 ★★ 14c on 7c **Offices in China (K7)**. Mint N.H., intense color and detailed impression, Extremely Fine Gem, with 2000 P.F. certificate 150.00
- 2399 ★★ 18c on 9c **Offices in China (K9)**. Mint N.H., precise centering, radiant color, Extremely Fine, with 2000 P.F. certificate 110.00
- 2400 ★★ 20c on 10c **Offices in China (K10)**. Mint N.H., brilliant color on bright paper, beautiful centered, fresh and Extremely Fine, with 2000 P.F. certificate 100.00
- 2401 ★★ 20c on 10c **Offices in China (K10)**. Mint N.H., brilliant color, choice centering, Extremely Fine, with 2000 P.F. certificate 100.00
- 2402 ★★ 20c on 10c **Offices in China (K10)**. Mint N.H., radiant color, choice centering, Extremely Fine, with photocopy of 2000 P.F. certificate for block 100.00
- 2403 \$2.00 on \$1.00 **Offices in China (K16)**. Perfectly centered, proof-like impression on bright white paper, light U.S. Postal Agency Shanghai oval cancel, Extremely Fine Gem, an outstanding stamp, with 2000 P.F. certificate 500.00
- 2404 \$2.00 on \$1.00 **Offices in China (K16)**. Intense color and impression on bright paper, neat strike of Dec. 28 Shanghai cancel, Jumbo margins, Very Fine and choice, scarce used, with 2000 P.F. certificate 500.00
- 2405 ★★ 4c on 2c **Offices in China (K18)**. Mint N.H., bright shade on white paper, Extremely Fine, with 2000 P.F. certificate 190.00
- 2406 ★★田 4c on 2c **Offices in China (K18)**. Mint N.H. right margin plate no. block of six, brilliant color, remarkably fresh and intact, Very Fine and choice, a beautiful plate block and especially elusive in this outstanding condition 1,200.00

OFFICIALS



- 2407 ★ **10c Agriculture (O5).** Original gum, vivid color, Extremely Fine and exceedingly difficult to find in this choice original-gum condition, with photocopy of 2000 P.F. certificate for block 260.00
- 2408 ★ **1c Executive (O10).** Original gum, rich color, fresh and Very Fine, with 2001 P.F. certificate 650.00
- 2409 ★ **10c Executive (O14).** Original gum, bright color, choice centering with balanced margins EXTREMELY FINE. ONE OF THE CHOICEST ORIGINAL-GUM EXAMPLES OF THE 10-CENT EXECUTIVE IN EXISTENCE.
With 2000 P.F. certificate 700.00
- 2410 ★ **1c State (O57).** Original gum, lightly hinged, beautiful rich color on bright paper, Jumbo margins, Extremely Fine Gem, with 2001 P.F. certificate 110.00
- 2411 ★ **30c State (O66).** Original gum, deep rich color, choice centering, fresh and Extremely Fine, with 2001 P.F. certificate 400.00
- 2412 ★ **90c State (O67).** Original gum, lightly hinged, rich color, extra wide margin at top, Very Fine and choice, with 2001 P.F. certificate 750.00
- 2413 ★ **\$2.00 State (O68).** Disturbed original gum with small adherence, rich colors, rounded lower right corner, appears Very Fine 850.00
- 2414 ★ **7c War (O87).** Original gum, lightly hinged, fresh color, perfectly centered with Jumbo margins, Extremely Fine Gem, a beautiful stamp, with 2001 P.F. certificate 125.00
- 2415 ★★ **15c War (O90).** Mint N.H., deep rich color on bright fresh paper, Extremely Fine, a beautiful stamp, with photocopy of 1999 P.F. certificate for block, Scott Retail as hinged 37.00
- 2416 (★) **30c Treasury, Soft Paper (O112).** Unused (regummed), well-centered, deep rich color on fresh paper, Very Fine, with 2000 A.P.S. certificate 1,250.00



2417EX



2419



2420



2421



2422



2424



2425



2427EX



2428



2429



2430



2431



2432



2433



2434EX



2435



2436

NEWSPAPERS AND PERIODICALS

- 2417 ★ **5c-25c Newspaper, National Printing (PR1-PR5, PR7, PR8).** No. PR8 with National imprint at bottom, without gum as issued, Nos. PR1 and PR2 with adherences on back, No. PR5 s.e. at bottom, No. PR4 Fine, others Extremely Fine**(Photo Ex)** 1,277.00
- 2418 (★) **2c-36c, 60c 1875 Issue (PR9-PR18, PR20).** Mostly unused (no gum), all except 9c in both shades, few with small faults, mostly Fine-Very Fine, a remarkably difficult group to assemble.....*Not illustrated* E. 500-750
- 2419 (★) **48c Rose, 1875 Issue (PR19).** Unused (no gum), faint corner crease, bright color, Fine .. 450.00
- 2420 ★ **72c Rose, 1875 Issue (PR21).** Original gum, h.r., rich color, pencil note on gum, nibbed perf at left, otherwise Fine 550.00
- 2421 ★ **84c Rose, 1875 Issue (PR22).** Original gum, h.r., deep shade and sharp impression, few short perfs at right, otherwise Fine 800.00
- 2422 ★ **\$1.92 Dark Brown, 1875 Issue (PR24).** Disturbed original gum from large hinge remnants, intense color, near perfect centering on bright white paper, Extremely Fine ... 600.00
- 2423 **No Lot**
- 2424 (★) **\$6.00 Ultramarine, 1875 Issue (PR26).** Unused (no gum), bright shade, reperfed at bottom to appear Extremely Fine..... 1,350.00
- 2425 ★ **\$12.00 Blue Green, 1875 Issue (PR28).** Original gum, h.r., dark shade and crisp impression on fresh paper, tiny natural inclusion, toned spot at bottom, otherwise Very Fine.... 2,000.00
- 2426 (★) **12c Pale Rose, 1875 Special Printing (PR40).** Without gum as issued, deep color
EXTREMELY FINE. A BEAUTIFUL EXAMPLE OF THE 12-CENT CONTINENTAL SPECIAL PRINTING.
With 1999 P.F. certificate..... 900.00
- 2427 ★ **2c-24c, 48c, 84c, 96c 1879 Issue (PR57-PR64, PR66, PR69, PR70).** 12c and 84c unused (no gum), others original gum, most h.r., 4c s.e., 2c, 10c, 48c, 96c with faults, generally Fine-Very Fine**(Photo Ex)** 2,105.00
- 2428 ★ **10c Black, 1879 Issue (PR62).** Original gum, lightly hinged, intense color, beautifully centered, Extremely Fine Gem, with 2000 P.F. certificate..... 42.00
- 2429 ★ **36c Red, 1879 Issue (PR65).** Original gum, brilliant color, reperfed at left to appear Very Fine 500.00
- 2430 ★ **60c Red, 1879 Issue (PR67).** Original gum, deep shade, fresh and Fine 375.00
- 2431 (★) **72c Red, 1879 Issue (PR68).** Unused (no gum), bright color, Fine and scarce in unused condition 725.00
- 2432 ★ **\$1.92 Brown, 1879 Issue (PR71).** Large part original gum, deep shade, small crease, otherwise Extremely Fine 300.00
- 2433 ★ **\$3.00 Red Vermilion, 1879 Issue (PR72).** Original gum, h.r., Fine 300.00
- 2434 ★ **\$6.00-\$60.00 1879 Issue (PR73-PR75, PR77, PR79).** \$12.00 and \$60.00 original gum, others unused (no gum), bright colors, \$12.00, \$36.00 and \$60.00 small faults, Fine-Very Fine appearance**(Photo Ex)** 2,875.00
- 2435 ★ **\$9.00 Orange, 1879 Issue (PR74).** Brilliant color, lightly hinged, choice centering, fresh and Extremely Fine, with 2001 P.F. certificate..... 375.00
- 2436 ★ **\$24.00 Dark Violet, 1879 Issue (PR76).** Original gum, lightly hinged, intense color on fresh paper, Fine 600.00



2426



2437



2438



2439



2440



2441



2442EX



2444



2445



2446



2447



2448



2449



2450EX



2452



2453



2454



2455



2456



2457

2437 ★	\$48.00 Yellow Brown, 1879 Issue (PR78). Original gum, lightly hinged, rich color EXTREMELY FINE GEM. A SUPERB EXAMPLE OF THE \$48.00 1879 ISSUE. With 2000 P.F. certificate.....	800.00
2438 ★	\$48.00 Yellow Brown, 1879 Issue (PR78). Original gum, deep rich color, evenly-proportioned margins, Very Fine and choice, dealer's backstamp, with 2001 P.F. certificate	800.00
2439 ★	\$48.00 Yellow Brown, 1879 Issue (PR78). Slightly disturbed original gum, sharp impression, Fine.....	800.00
2440 ★	\$60.00 Purple, 1879 Issue (PR79). Original gum, lightly hinged, perfectly centered, deep shade and proof-like impression EXTREMELY FINE GEM. THE \$60.00 1879 ISSUE IS RARELY FOUND IN THIS CHOICE CONDITION. With 2000 P.S.E. certificate.....	750.00
2441 ★	1c Black, 1885 Special Printing (PR81). Original gum, lightly hinged, deep shade, well-centered with enormous margins, Very Fine and choice, a huge stamp.....	27.00
2442 ★	12c-96c Carmine, 1885 Special Printing (PR82-PR89). 60c and 96c unused (no gum), others original gum, lightly hinged or h.r., 36c and 96c vertical creases, Fine	(Photo Ex) 1,530.00
2443 ★	1c-5c Black, 25c Carmine, 1895 Unwatermarked Issue (PR102-PR104, PR106). Original gum, 2c and 5c natural gum creases, Fine-Very Fine.....	Not illustrated 625.00
2444 ★	50c Carmine, 1895 Unwatermarked Issue (PR107). Original gum, lightly hinged, brilliant color and proof-like impression, Very Fine.....	750.00
2445 ★	\$2.00 Scarlet, 1895 Unwatermarked Issue (PR108). Original gum, brilliant shade, two small natural gum creases, Fine.....	800.00
2446 (★)	\$5.00 Ultramarine, 1895 Unwatermarked Issue (PR109). Unused (no gum), incredibly bright and fresh, Extremely Fine	1,050.00
2447 (★)	\$20.00 Slate, 1895 Unwatermarked Issue (PR111). Unused (no gum), deep shade and proof-like impression, well-centered and Extremely Fine, dealer's backstamp..	1,650.00
2448 ★	\$50.00 Dull Rose, 1895 Unwatermarked Issue (PR112). Original gum, lightly hinged, small thin in top left corner, small pencil note on gum, otherwise Very Fine...	1,750.00
2449 ★	\$100.00 Purple, 1895 Unwatermarked Issue (PR113). Original gum, lightly hinged, incredibly deep rich color on bright paper, Very Fine and choice, with 2001 P.F. certificate	1,750.00
2450 ★田	1c-\$100.00 1895-97 Issue (PR114-PR125). Blocks of four, original gum, 1c and \$5.00 h.r., others lightly hinged, bright colors, 1c perms reinforced, Fine-Extremely Fine, ex Lilly with original lot card	(Photo Ex) 1,156.00
2451 ★田	\$5.00-\$100 1895-97 Issue Reprints (PR121-PR125). Blocks of four, original gum, six stamps Mint N.H. incl. \$5.00 (two), \$20.00, \$50.00 (two), \$100.00, \$10.00 (two with h.r.), others lightly hinged, Extremely Fine, Scott footnote states that the reprints are virtually indistinguishable from the originals, ex Lilly, with original lot card, Scott Retail as singles	Not illustrated 1,067.00

PARCEL POST

2452 ★	1c, 3c-\$1.00 Parcel Post (Q1, Q3-Q12). Most h.r., rich color, fresh and Fine-Very Fine ..	Not illustrated 1,141.00
2453 ★★	10c Parcel Post (Q6). Mint N.H., choice centering with large margins, rich color on bright paper, Extremely Fine, with 1999 P.F. certificate.....	90.00
2454 ★★	20c Parcel Post (Q8). Mint N.H., well-centered with wide balanced margins, bright and fresh, Extremely Fine Gem, a superb stamp, with photocopy of 2000 P.F. certificate for block of four	250.00
2455 ★★	20c Parcel Post (Q8). Mint N.H., well-centered with large and well-balanced margins, sharp impression, post-office fresh and Extremely Fine, with 2000 P.F. certificate.....	250.00
2456 ★★	20c Parcel Post (Q8). Mint N.H., bright color and sharp impression, Extremely Fine, with 1999 P.F. certificate for block.....	250.00
2457 ★田	20c Parcel Post (Q8). Block of four, disturbed gum, fresh color, overall Very Fine with the top right stamp Extremely Fine	600.00



2458



2459



2461



2462



2463



2464



2465



2466



2467



2468



2469

- 2458 ★★ **25c Parcel Post (Q9).** Mint N.H., perfectly centered with Jumbo margins, Extremely Fine Gem, superb in every respect, as fine as any 25c Parcel Post extant, with 2000 P.F. certificate.. 120.00
- 2459 ★★ **25c Parcel Post (Q9).** Mint N.H., bright shade and crisp impression, perfect centering with wide margins, Extremely Fine Gem, with 2000 P.F. certificate for block of four 120.00
- 2460 ★ **50c, \$1.00 Parcel Post (Q10, Q12).** Seven stamps incl. 50c (four) and \$1.00 (three), one each Mint N.H., others lightly hinged, rich color, Fine-Very Fine.....*Not illustrated* 2,665.00
- 2461 ★ **50c Parcel Post (Q10).** Lightly hinged, perfectly centered with immense even margins, intense color, Extremely Fine, a stunning stamp, with 2000 P.F. certificate 280.00
- 2462 ★ **50c Parcel Post (Q10).** Lightly hinged, perfectly centered with wide margins, deep shade and proof-like impression, Extremely Fine, with 2000 P.F. certificate for block of four 280.00
- 2463 ★★ **50c Parcel Post (Q10).** Mint N.H., brilliant color on fresh paper, Extremely Fine, with photocopy of 2000 P.F. certificate for pair (the other realized \$900 hammer in our December sale) . 500.00
- 2464 ★ **\$1.00 Parcel Post (Q12).** Lightly hinged, deep rich color and sharp impression, Extremely Fine, with photocopy of 2000 P.F. certificate for block..... 350.00
- 2465 ★★ **2c Parcel Post Postage Due (JQ2).** Mint N.H., deep shade and detailed impression, Extremely Fine, with 2000 P.F. certificate..... 150.00
- 2466 ★★ **10c Parcel Post Postage Due (JQ4).** Mint N.H., perfectly centered, deep shade and sharp impression, Extremely Fine Gem, with 2000 P.F. certificate 310.00
- 2467 ★★ **25c Parcel Post Postage Due (JQ5).** Mint N.H., incredibly rich color and proof-like impression, perfectly centered with Jumbo margins, Extremely Fine Gem, with 2000 P.F. certificate.. 185.00
- 2468 ★★ **25c Parcel Post Postage Due (JQ5).** Mint N.H., dark shade and detailed impression, Very Fine, with 2000 P.F. certificate..... 185.00
- 2469 ★ **(Greig's) City Despatch Post, New York N.Y., 3c Black on Grayish (40L1).** Position 12 with right sheet margin and large margins all around, original gum, ink spot on "T" of "Post", otherwise Extremely Fine, dealer's backstamp 375.00



2470

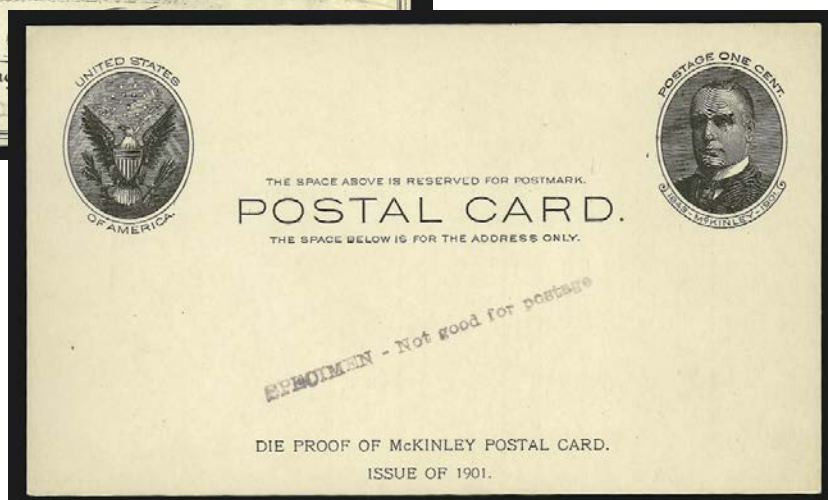

2471

- 2470 **Stagecoach Scrip.** Uncirculated \$1.00 note "Receivable for Stage Fare and other Dues" for P. Roberts Mail Contractor, Independence Missouri, light toning and faint horizontal crease, otherwise Fine E. 100-150
- 2471 S **1c Black on Buff, Full Face McKinley, Specimen Ovp. (U17S).** Postal card with "Die Proof of McKinley Postal Card. Issue of 1901" printed at bottom and violet "SPECIMEN - Not good for postage" straightline handstamp, Extremely Fine and rare..... E. 1,000-1,500

END OF FIFTH SESSION



2472



2473



2474



2475



2476

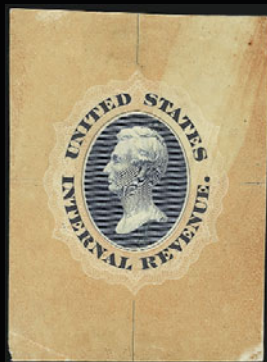

2477

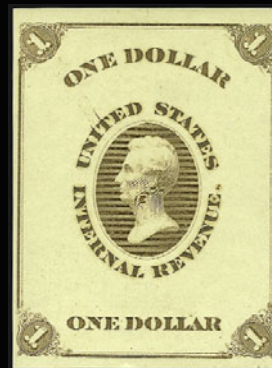

2478



2479



2480



2481



2482



2483



2484



2485

SIXTH SESSION (LOTS 2472-2626)
FRIDAY, APRIL 13, 2001, AT 1:30 P.M.

REVENUE ESSAYS AND PROOFS

- 2472 E **10c Dark Carmine, Sturgeon Patent Essay, Perforated and Gummed (Brazer 89Eb var).** Small part original gum, well-centered, intense shade, light diagonally crossed "Internal" and "Revenue" handstamps, small vertical crease at bottom, appears Very Fine, ex Brazer (where it realized \$575) E. 400-500
- 2473 E **10c Green, Sturgeon Patent Essay, "Internal Revenue" Overprint (Brazer 89Eb var).** Large margins incl. sheet margin at right, bold diagonally crossed "Internal and "Revenue" handstamps, Extremely Fine, ex Brazer (where it realized \$350) E. 300-400
- 2474 E **Lincoln Vignette, Large Die Essay on India (Turner E15c).** Blue vignette with vertical guide lines above and below, on 57 x 74mm paper, few small thins at top, appears Very Fine E. 200-300
- 2475 E **Lincoln Vignette, Large Die Essay on India (Turner E15c).** Dull violet vignette with vertical guide lines above and below, on 51 x 63mm paper, fresh and Very Fine E. 200-300
- 2476 E **Lincoln Vignette, Large Die Essay on India (Turner E15c).** Dull Red vignette with vertical guide lines above and below, on 52 x 63mm paper, small thin at top, appears Very Fine E. 200-300
- 2477 E **Lincoln Vignette Surrounded by "United States Internal Revenue", Large Die Essay on India (Turner E19).** Blue vignette with vertical guide lines on four sides, on 45 x 61mm paper, small diagonal crease at lower left, appears Very Fine..... E. 300-400
- 2478 E **\$1.00 Brown, Large Die Essay on Yellow Glazed Paper (Turner E20b).** 47 x 63mm, Extremely Fine E. 200-300
- 2479 E **(\$1.00) Brown on White Paper, Large Die Essay (Turner E20a).** Vignette cut to shape with large margins, 35 x 43mm, Fine E. 100-150
- 2480 E **\$1.00 Purple & Green, Large Die Essay on India (Turner E21a).** 45 x 60mm, tiny piece out at top left, otherwise Fine..... E. 200-300
- 2481 E **\$1.00 Purple & Olive Brown, Large Die Essay on India (Turner E21a).** 46 x 60mm, faults incl. small central thin that just breaks paper, otherwise Fine..... E. 200-300
- 2482 E **\$1.00 Orange & Green, Cut to Shape, Large Die Essay on India (Turner E21b).** Tiny thin speck and light soiling, otherwise Very Fine..... E. 200-300
- 2483 E **\$1.00 Pale Rose & Dark Green, Cut to Oval Shape, Large Die Essay on India (Turner E21b).** Bright and fresh, Extremely Fine..... E. 200-300
- 2484 E **\$1.00 Pale Rose & Dark Green, Cut to Shape, Large Die Essay on India (Turner E21b).** Faint soiling, otherwise Very Fine..... E. 200-300
- 2485 E **\$1.00 Blue & Bright Red, Cut to Oval Shape, Large Die Essay on India (Turner E21b).** Bright colors, Extremely Fine..... E. 200-300



2487



2488



2491



2486



2489



2493



2492



2490



2494



2495



2496



2499



2500

- 2486 E **5c Black & Bronze, Re-Use Prevention Essay (Turner E45).** Original gum, h.r., gilt mostly intact, described in the Turner sale as having a tiny tear on the back only that we cannot locate, Very Fine, ex Turner..... E. 400-500
- 2487 E **\$5.00 Proprietary Without Denominations, Green & Violet, Large Die Essay on India (Turner E119A var).** 71 x 109mm, small faults, otherwise Very Fine, extremely rare..... E. 750-1,000
- 2488 E **50c Mortgage, Revenue Stamp Paper Essay in Green (Turner E235var).** 65 x 96mm design on 84 x 116 wove paper, negligible soiling, otherwise Very Fine E. 300-400
- 2489 E **\$200.00 U.S. Internal Revenue Essay, India on Card (R102E).** 70 x 32mm showing full design with ample margins, light violet "Specimen" handstamp at right, Extremely Fine and rare E. 400-500
- 2490 P **\$200.00 U.S. Internal Revenue, Plate Proof on India (R102P3).** 67 x 37mm, clear to large margins, just into at left, 8mm preprinting paperfold at top right, Fine . 1,300.00
- 2491 TC **4c Red, J. McCullough, Trial Color Die Proof on India (RS169TCP1).** Mounted on 76 x 49mm card, Extremely Fine 225.00
- 2492 TC **1c Green, A. Vogeler & Co., Trial Color Proof on India (RS251TCP1).** Mounted on 44 x 44mm card, intense color, fresh and Extremely Fine..... 225.00
- 2493 P **Customs Fee, 60c and 70c Orange, Progressive Die Proof (Turner CF-3 var).** 65 x 92mm, fresh and Extremely Fine E. 300-400
- 2494 P **Customs Fee, 60c and 70c Brown, Progressive Die Proof (Turner CF-3 var).** 65 x 92mm, 60c with tiny ink spot in hair, otherwise Extremely Fine..... E. 300-400
- 2495 P **Customs Fee, 60c and 70c Red, Progressive Die Proof (Turner CF-3 var).** 60 x 100mm, light toning, otherwise Extremely Fine E. 300-400
- 2496 P **Customs Fee, 20c and 90c Black, Progressive Die Proof (Turner CF-3 var).** 65 x 92mm, couple faint toning spots, otherwise Very Fine and rare E. 400-500

REVENUE STAMPS



2497



2498

- 2497 **1c Playing Cards, Imperforate (R2a).** Huge even margins, bold "L.C. & Co. Jan. 1863." cancel, small sealed tear at bottom, otherwise Extremely Fine..... 1,050.00
- 2498 **1c Playing Cards, Imperforate (R2a).** Full to large margins, rich color, **double transfer in value tablets**, light pen "x" cancel, faint horizontal crease, appears Very Fine, a beautiful example of this scarce stamp featuring a double transfer..... 1,050.00
- 2499 **2c Bank Check, Blue, Double Transfer T5, Perforated (R5c var).** Unused (no gum), clearly showing the double transfer, fresh and Fine, rare unused, lot also includes pencanceled 2c Proprietary perforated E. 100-150
- 2500 **2c Bank Check, Green Paper (R6e).** Vivid color, sharp Oct. 1, 1866 double-circle datestamp and trace of red-orange cancel at bottom left, tiny pressed-out corner crease only visible in fluid, Fine appearance 425.00



- 2501 **2c Blue, Playing Cards, Part Perforate (R11b).** Well-centered with huge margins at top and bottom, light ms. cancel, Extremely Fine Gem 175.00
- 2502 **2c Blue, Playing Cards (R11c).** Choice centering, **prominent double transfer** visible in both "2"s at right, dark color, neat ms. "1868" cancel, affixed to back of photograph of young woman, Hackettstown N.J. photographer's imprint on back, Extremely Fine E. 200-300
- 2503 ★ **2c Ultramarine, Proprietary, Complete Double Transfer (R13c).** Right stamp in horizontal pair, disturbed original gum, h.r., couple faint toned spots on left stamp, Fine E. 500-750
- 2504 **2c U.S.I.R., Orange on Green Paper (R15e).** Rich color and sharp impression, centered to bottom, light "Jan. 1869" ms. cancel, Fine..... 600.00



2505

- 2505 **3c Playing Cards, Imperforate (R17a).** Full to large margins, rich color, neat face-free ms. cancel, pinhole at bottom
 VERY FINE APPEARING EXAMPLE OF THE RARE IMPERFORATE 3-CENT PLAYING CARDS ISSUE.
 Very few four-margin examples of the 3c Playing Cards stamp exist. 9,500.00



- 2506 **3c Playing Cards (R17c).** Perfectly centered, two tiny pen strokes, affixed to reverse of photograph showing a young woman, New London Conn. photographer's imprint on back, Extremely Fine..... E. 200-300
- 2507 **3c Playing Cards, Perforated (R17c).** Well-centered, light "J.T." hs., affixed to back of photograph of head of young girl, "Photographed by J.Trott, Corner Main and Market Streets, Warren R.I." printed on back, photo with slightly rounded corners, otherwise Very Fine..... E. 200-300
- 2508 **4c Playing Cards, Perforated (R21c).** Rich color, bold "A.D. (Andrew Dougherty) July, 1863." printed cancel and trace of red cancel at top right, small diagonal crease and couple nibbed perfs at top right, otherwise Very Fine..... 500.00
- 2509 **4c Playing Cards, Perforated (R21c).** Choice centering, bold "B.T. Hall Nashua, N.H. Aug. 11, 1864" circular datestamp, two nibbed perfs at bottom right, Very Fine and scarce with a handstamp cancel 500.00
- 2510 **4c Playing Cards, Perforated (R21c).** Bold "H.C. Jan. 1861" circular datestamp, well-centered, perfs trimmed at left, color slightly bleached, otherwise Very Fine 500.00



2511

- 2511 **6c Proprietary, Perforated (R31c).** Bright color, light "A.M.F.C. Aug. 9, 1871" three-line cancel, long full perfs all around, much better centering than usual, corner crease, still Very Fine, a rare well-centered and essentially sound example of this notoriously challenging stamp..... 1,600.00



2512



2513



2514



2515



2516



2517



2522



2518



2519



2520



2521



2525



2523



2524EX



2526



2527



2528



2529



2530



2531



2532

2512	10c Bill of Lading, Imperforate (R32a). Horizontal strip of five, large margins to just in at lower right, each with light ms. cancel, second stamp with vertical crease at right, third stamp with tiny stain at top, otherwise Very Fine, Scott Retail as single and two pairs..... 325.00
2513 ★	10c Certificate, Part Perforate (R33b). Part original gum, rich color, few light creases, appears Extremely Fine, Scott Retail for used 275.00
2514	10c Certificate, Part Perforate (R33b). Huge margins at sides, dark color and sharp impression, neat "J.C.B. Feb. 28/63" ms. cancel, small corner crease at top right, otherwise Very Fine..... 275.00
2515	10c Ultramarine, Contract, Part Perforate (R34be). Well-centered with enormous sheet margin at top, neat 1869 ms. cancel, fresh and Very Fine..... 425.00
2516	10c Ultramarine, Contract, Part Perforate (R34be). Well-centered with three huge margins, light "Jan. 4, 1870" double-circle datestamp, Fine 425.00
2517	20c Foreign Exchange, Imperforate (R41a). Horizontal pair, enormous margins incl. sheet margin at top, two neat strikes of "R.A. Jan. 6-62" handstamp cancel, right stamp faint diagonal crease visible only in fluid, otherwise Extremely Fine and rare pair, only three horizontal pairs are recorded, Turner also records three blocks of four and six larger strips 125.00
2518	20c Foreign Exchange (R41c). Horizontal strip of five, bold neat "May 1, 1865" ms. cancel, left stamp with small faults at top, strip with faint toning at top and few minor perf separations, otherwise Fine-Very Fine and rare strip, Scott Retail as single and two pairs..... 232.00
2519 ★	20c Inland Exchange, Imperforate (R42a). Irregular block of three, original gum, h.r., clear to large margins, rich color, bottom right stamp with small tear and small bit of blue ink on reverse, otherwise Very Fine..... 100.00
2520 田	20c Inland Exchange, Part Perforate (R42b). Vertical block of six, huge margin at top incl. parts of adjoining stamps, just touching and slightly irregular at bottom, neat sharp "April 15 A.D. 18 A.H." ms. cancel leaving top right stamp uncanceled, rich color, faint horizontal crease at bottom of center row visibly only in fluid, otherwise Fine, Scott Retail as block of four and pair 235.00
2521	25c Entry of Goods, Part Perforate (R45b). Horizontal pair, choice centering, sharp impression on fresh paper, each stamp with bold "HCN Dec. 17/62" ms. cancels, Very Fine 425.00
2522	25c Warehouse Receipt, Imperforate (R50a). Horizontal strip of four, full margins to just in at lower left, bold 1863 ms. cancel, outer stamps with small thins and pinhole at left, appears Very Fine, Scott Retail as two pairs..... 260.00
2523	40c Inland Exchange, Imperforate (R53a). Three large margins incl. trace of adjoining stamp at bottom, touched at right, rich color and detailed impression, light "March 25, 1863" ms. cancel, tiny internal wrinkle at bottom, appears Fine 575.00
2524	50c First Issue Imperforate (R54a, R57a-R62a). Horizontal pairs, large margins, R58a red oval datestamp and blue ms. cancel, others ms. cancel, No. R61 small internal tear, Extremely Fine.....(Photo Ex) 685.00
2525 田	50c Passage Ticket (R61c). Block of six, rich color and crisp impression on fresh paper, Fine and scarce block, Scott Retail as block of four and pair 237.00
2526	70c Foreign Exchange, Imperforate (R65a). Enormous even margins, rich color and detailed impression on bright crisp paper, light oval "Hardy & Co. Boston Jun. 14, 1864" datestamp, Extremely Fine Gem, with 1993 P.F. certificate 325.00
2527	\$1.00 Foreign Exchange, Imperforate (R68a). Large to huge margins incl. sheet margin at right, well-struck Baltimore company handstamp, Extremely Fine Gem 70.00
2528	\$1.00 Inland Exchange, Part Perforate (R69b). Well-centered with large margins at top and bottom, bold red "Schepeler & Co. N.Y. Sep. 29, 1863" circular datestamp, Very Fine 325.00
2529	\$1.00 Passage Ticket, Imperforate (R74a). Full margins, slightly irregular at top, light red cancel, Very Fine 250.00
2530	\$1.00 Probate of Will, Imperforate (R76a). Horizontal pair, full to large margins, bold "C.L. Bars Stuff Feb. 6/64" ms. cancels, bright color, top left corner toned on back but does not show thru, Very Fine 190.00
2531	\$1.30 Foreign Exchange, Imperforate (R77a). Full margins, radiant color, bold "N.P. & C.R. 24/4/61" ms. cancel, small tear in left margin just touches frameline, otherwise Very Fine, a rare stamp..... 3,500.00
2532 S	\$1.50 Inland Exchange, Specimen (R78S). Small bold "Specimen", faint blue handstamp at top left, detailed impression, small faults, otherwise Very Fine, unlisted in Scott , a rare specimen..... E. 100-150



2533



2534

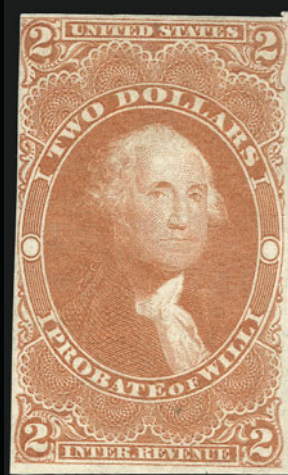

2535

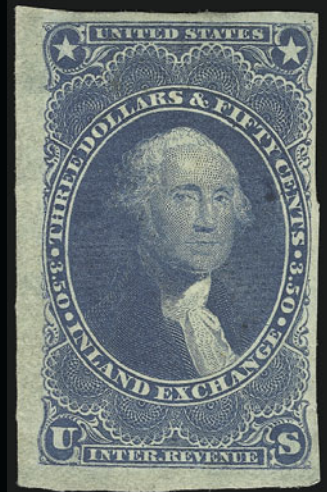

2536



2538



2539



2540



2541



2542



2544

- 2533 **\$1.60 Foreign Exchange, Imperforate (R79a).** Large even margins, slightly irregular at right, rich color, handstamp cancels, two sealed tears, Extremely Fine appearance..... 900.00
- 2534 **\$1.90 Foreign Exchange, Imperforate (R80a).** Three large margins, clear at top, rich color, neat "8/12/63" ms. cancel, Fine, extremely rare..... 4,000.00
- 2535 (★) **\$2.00 Probate of Will, Imperforate (R83a).** Unused (no gum), just touching to large margins, rich color on fresh paper, small inclusion at top with tiny thin speck from attempt to remove, appears Fine and rare E. 400-500
- 2536 (★) **\$3.50 Inland Exchange, Imperforate (R87a).** Unused (no gum), close to huge margins at left and bottom, rich color, thins, small ink spot, appears Fine..... 200.00

- 2537 **\$3.50 Inland Exchange, Imperforate (R87a).** Vertical pair, large to huge margins incl. **sheet margin at bottom**, deep rich color, neat May 20, 1864 manuscript cancel, two trivial sealed tears affect top stamp and small margin corner crease at bottom right

EXTREMELY FINE APPEARANCE. AN EXCEEDINGLY RARE PAIR OF THE IMPERFORATE \$3.50 INLAND EXCHANGE. ONLY THREE VERTICAL AND THREE HORIZONTAL PAIRS ARE RECORDED. NO BLOCKS ARE KNOWN.

Ex Joyce. With 2000 P.F. certificate 7,500.00



2537

- 2538 **\$5.00 Manifest, Imperforate (R90a).** Horizontal pair with enormous bottom sheet margin, large at top, close to ample at sides, light "J.S. Jan. 15th 1866" ms. cancels, vivid color and proof-like impression, Very Fine 275.00
- 2539 **\$5.00 Probate of Will, Imperforate (R92a).** Ample margins all around, bold "B.B. & Co. Jul. 7" circular datestamp, small thin, Very Fine appearance 475.00
- 2540 **\$5.00 Mortgage, Imperforate (R91a).** Large to huge margins, bright and fresh, light "19 Decr. 1862" ms. cancel, Extremely Fine 110.00
- 2541 **\$10.00 Conveyance, Imperforate, Double Transfer (R94a var).** Large margins incl. wide sheet margin at left, neat "C.S.W. E.A. Caguren March 2, 1863" ms. cancel, dark color and detailed impression clearly showing double transfer of top frameline, Extremely Fine 125.00
- 2542 **\$10.00 Mortgage, Imperforate (R95a).** Three large margins, close at left, light ms. cancel, deep shade, Fine 400.00
- 2543 **\$10.00 Mortgage (R95c).** Horizontal strip of four and single, bold "J.W.S. Reg. Jany. 13, 1862" ms. cancels, deep shade, single defective (not catalogued), affixed to piece with written text from document regarding shares of stock, Very Fine, Scott Retail for two pairs.....*Not illustrated* 195.00
- 2544 **\$15.00 Mortgage, Imperforate (R97a).** Full to enormous margins with barest trace of adjoining stamp at bottom, neat "A.B. 17 Jun., 64" ms. cancel, tiny thin speck, Very Fine appearance, scarce 1,250.00



2545



2546



2547



2548



2549



2550



2551



2552



2553

- 2545 **\$20.00 Probate of Will, Imperforate (R99a).** Large even margins all around, brilliant color, neat manuscript cancel, tiny flaw in top left margin the P.F. describes as a closed tear, still Extremely Fine, with 1994 and 2000 P.F. certificates, the former not mentioning the tear..... 1,200.00
- 2546 **\$20.00 Probate of Will, Imperforate (R99a).** Full to huge margins, vivid shade, three strikes of "H.S.D. Jan. 23, 1863" circular datestamp, light diagonal crease, otherwise Extremely Fine, a nearly identical stamp with tiny faults sold for \$1,250 in our Sept. 1999 auction..... 1,200.00
- 2547 **\$20.00 Probate of Will, Imperforate (R99a).** Full margins to just touching, bright color, perfectly struck "C & H 18 Mar. 1863" circular datestamp, tiny margin corner crease at top right, otherwise Fine..... 1,200.00
- 2548 **\$20.00 Probate of Will (R99c).** Vivid shade and detailed impression, neat 1864 ms. cancel, fresh and Fine, only 2,806 issued in either perforated or imperforate form 1,050.00
- 2549 **\$25.00 Mortgage, Imperforate (R100a).** Ample to large margins, slightly irregular at left, deep shade, neat "June 16/63 R.B. Prest." ms. cancel, faint horizontal crease, otherwise Very Fine 950.00
- 2550 **\$25.00 Mortgage, Perforated on Silk Paper (R100d).** Brilliant color, bold sharp "A.M. 8/18/70" ms. cancel, tiny nick in bottom margin, otherwise Extremely Fine, experimental silk paper appeared in August, 1870 — this is among the earliest known usages 175.00
- 2551 **\$50.00 U.S.I.R., Imperforate (R101a).** Horizontal pair, enormous even margins all around, light "S.A. Augt. 10, 1865" ms. cancels, insignificant crease in margin and tiny internal wrinkle, otherwise Extremely Fine, a beautiful pair 440.00
- 2552 **\$200.00 U.S.I.R., Imperforate (R102a).** Large margins to touching, rich colors, bold "S.B. Feb. 24/65" ms. cancel, Fine and scarce 1,400.00
- 2553 **60c Blue and Black, Second Issue, Foreign Entry Design of 70c at Top (R116 var).** Unused (no gum), choice centering, bright colors, few light creases only visible in fluid, small faint toning at left, otherwise Very Fine, undercatalogued in Scott..... 160.00

- 2554 **\$200.00 Red, Blue & Black, Second Issue, "Small Persian Rug" (R132).** Well centered, bright colors, bold blue "Wilkes Barre Coal & Iron Co. N.Y. Apr. 11, 1872" double-oval datestamp and manuscript cancel, tiny sealed tear at lower right
- VERY FINE APPEARANCE. A BEAUTIFULLY-CENTERED EXAMPLE OF THE MOST COLORFUL STAMP IN UNITED STATES PHILATELY.
- Almost all known examples of the \$200.00 Small Persian Rug have minor faults. 5,000.00



2554



2555



2556



2560



2557



2558



2559



2561



2562



2563



2564



2565

- 2555 ★ **2c Vermilion and Black, Third Issue (R135a).** Large part original gum, brilliant color and perfectly aligned vignette, Very Fine, reported to be the only known unused example of this stamp, Scott Retail for used 600.00
- 2556 (★) **2c Orange & Black, Third Issue, Inverted Center (R135b).** Unused (no gum), nearly perfectly centered frame, radiant color, Extremely Fine and scarce in sound unused condition E. 150-200
- 2557 **40c Brown & Black, Third Issue (R141).** Horizontal strip of three, well-centered, rich colors, bold blue "Broome Co. Clerks Office, Binghamton N.Y. Sep. 27, 1872" double-oval datestamps, right stamp with two small corner creases, appears Extremely Fine, Scott Retail as pair and single 152.00
- 2558 **\$20.00 Orange & Black, Third Issue (R150).** Bright shade and detailed impression, bold "C.H.Y. Apl. 16/72" ms. cancel, Fine 475.00
- 2559 **\$20.00 Vermilion & Black, Third Issue (R150a).** Intense color, well-centered, neat "J.A. Aug. 17, 1872" ms. cancel, thinned, appears Very Fine 600.00
- 2560 **2c Orange & Black on Green Paper, Inverted Center (R151a).** Perfectly centered with even margins, vivid colors on deep green paper, bold neat "F.M. Co. 31/3/75" ms. cancel, Extremely Fine, a superb stamp 350.00
- 2561 **\$5.00 Dark Blue, Surcharge Reading Down (R159).** Rich color, clear **shield handstamp cancel**, faint vertical crease at right, still Very Fine and choice, ex Joyce, with 2000 P.F. certificate..... 160.00
- 2562 ★ **\$2,500 Red, Documentary, Series 1953 (R651).** Without gum as issued, deep shade and sharp impression on fresh paper, usual natural s.e. at right and bottom, faint vertical crease, appears Very Fine..... 850.00

PROPRIETARY ISSUES

- 2563 **50c Green & Black on Violet Paper, Proprietary (RB8a).** Rich colors, bold "P.H. & Co. Dec. 11/74" ms. cancel, thins, appears Fine..... 500.00
- 2564 **50c Green & Black on Green Paper, Proprietary (RB8b).** Choice centering, perfectly struck blue "Starkey & Palen, Apr. 6, 1882 C.O.T. Phila." datestamp, few small faults, otherwise Extremely Fine 900.00
- 2565 **\$1.00 Green & Black on Violet Paper, Proprietary (RB9a).** Choice centering, violet "R & C Jan. 1, 1877" two-line handstamps, crease and small thin, appears Extremely Fine 1,100.00
- 2566 ★ **\$5.00 Green & Black on Violet Paper, Proprietary (RB10a).** Large part original gum, superb centering and wide margins, proof-like impression, small thin and couple small sealed tears at top
- EXTREMELY FINE APPEARANCE. A REMARKABLE ORIGINAL-GUM EXAMPLE OF THE RARE \$5.00 PROPRIETARY ON VIOLET PAPER, OF WHICH A MERE 74 WERE ISSUED.
- The \$5.00 Proprietary Issue almost invariably has faults, often to a degree far more severe than the trivial flaws in this stamp. We do not recall seeing another example with original gum and no cancellation.
- With 1960 P.F. certificate. Scott Retail for a cancelled stamp with small faults 5,500.00



2566



2567



2568



2569



2570



2571



2572



2575



2576



2577



2578



2579

2567	5c Black, Rouletted, Proprietary (RB16c). Intense shade and impression on deep green paper, blue oval cancel, severe thins, Fine appearance, rare..... 1,500.00
2568	4½c Proprietary, Single-Line Watermark (RB42). Violet cancel, small crease and tear at lower left, Fine appearance, unpriced in Scott in used condition E. 200-300
2569	1c Rose Pink, Stock Transfer, "Series 1940" Inverted (RD42a). Bright color on fresh paper, light violet cancel, s.e. at left as are all known copies, Very Fine and choice..... 225.00
2570	\$500 Green, Stock Transfer, Series 1949 (RD308). Rich color, well-centered, violet "Aug. -7 Chicago Stock" two-line handstamp, Extremely Fine 240.00
2571 (★)田	4c J.C. Ayer & Co., Silk Paper (RS10b). Block of six, unused (no gum), full margins, edge faults clear of top three stamps, otherwise Very Fine, a rare block 1,800.00
2572 (★)	4c J.C. Ayer & Co., Watermarked Paper (R10d). Horizontal pair, unused (no gum), full margins to close at lower left, bright color, clearly showing "I R" and "I" at left and right respectively, few light creases, otherwise Very Fine..... 650.00

HUNTING PERMITS

2573 ★	\$1.00-\$15.00 1934-99 Hunting Permits (RW1, RW3-RW66). Virtually complete set neatly mounted on pages, gum condition varies, Mint N.H. incl. Nos. RW3, RW15, RW17, RW20-RW25, RW31-RW34, many others lightly hinged or disturbed gum, Very Fine <i>Not illustrated</i> E. 1,000-1,500
2574 ★	\$1.00 1934-36 Hunting Permits (RW1-RW3). Eight stamps incl. Nos. RW1, RW2 (five) incl. two with plate nos. and one with top left corner margin, RW3 (two), No. RW1 lightly hinged, others Mint N.H., one RW2 with perf indentation, Fine-Very Fine..... <i>Not illustrated</i> 4,375.00
2575 ★	\$1.00 1934 Hunting Permit (RW1). Lightly hinged, bright and fresh, Very Fine and choice..... 350.00
2576 ★★	\$1.00 1935 Hunting Permit (RW2). Mint N.H., deep rich color, fresh and Very Fine 675.00
2577 ★★	\$1.00 1938 Hunting Permit (RW5). Mint N.H. bottom margin single, rich color, fresh and Extremely Fine, with 2000 P.F. certificate for pair..... 350.00
2578 ★★	\$1.00 1938 Hunting Permit (RW5). Mint N.H., fresh and Extremely Fine..... 350.00
2579 ★★	\$1.00 1942 Hunting Permit (RW9). Mint N.H., dark shade, Extremely Fine 200.00

REVENUE GROUP LOTS

2580	First Issue, 1c-\$20.00 Imperforate. 62 stamps, better incl. Nos. R4a, R33a, R81a, R82a, R85a (vertical strip of three), R86a, R88a-R91a, R93a, R94a, R98a, neatly mounted on Scott pages, few with small faults, few questionable not catalogued, generally Fine-Very Fine, Scott Retail over..... 1,100.00
2581	First Issue, 1c-\$1.00 Part Perforate, 1c-\$50.00 Perforated. 43 of former and 122 of latter, couple with extra rows of perfs, better incl. Nos. R97c, R100c, mostly manuscript cancels, few dubious not catalogued, mostly Fine-Very Fine..... 200.00
2582	Second and Third Issue Revenues (R103-R128, R134-R149). Virtually complete, mostly manuscript cancels, few duplicates, few faults as usual, most Fine-Very Fine, Scott Retail approximately..... 2,140.00
2583	Documentary Issues. 25 Deeds, each with variety of Red stamps, mostly Philadelphia and area, also incl. 16 promissory notes with Battleship Revenues, also incl. small group of used mostly red stamps on pieces, Fine-Very Fine E. 300-400
2584	Proprietary Issues. Well-filled Scott pages, with outstanding representations of Reds and Greens, variety of cancels, some duplication, most are fresh and Fine-Very Fine..... E. 500-750
2585	Revenue Balance. 116 used 15c-40c First Issue Perforated, wide variety of handstamp cancels, also incl. 13 unused Wines and 21 unused Proprietary, neatly arranged on home made pages, Very Fine E. 300-400



2586



2587

- 2586 **HAWAII, 1853, 5c Blue, Thick White Wove (5).** Large margins to clear, rich color and fine impression, part of red "Honolulu U.S. Postage Paid" circular datestamp, tiny thin spot, otherwise Very Fine, with 2000 P.F. certificate..... 1,000.00
- 2587 ★ **HAWAII, 1865, 5c Blue on Blue (22).** Plate 12-A, Type IX (Westerberg Pos. 1), original gum, lightly hinged, bright shade and proof-like impression, incredibly fresh, Extremely Fine Gem, with 2000 P.F. certificate..... 500.00



2588

- 2588 ★ **HAWAII, 1865, 5c Blue, "Interisland", Tête Bêche (22a).** Plate 12-A, Type II (Westerberg Positions 6), tête-bêche pair with both stamp the same type and position, original gum that the P.F. states is slightly disturbed — we vehemently disagree based on our experience with numerous panes and original-gum examples — h.r., ample to large margins all around and showing dramatic shift in alignment between the two stamps
EXTREMELY FINE. A CHOICE TÊTE-BÊCHE PAIR OF THE 5-CENT BLUE "INTERISLAND" FROM THE ONLY POSITIONS THAT WILL PRODUCE A PAIR OF THE SAME TYPE.
Ex Worthington. Two blue dealer's backstamps (G. Lublin, Berlin). With 2000 P.F. certificate 6,500.00

GROUP LOTS

- 2589 ★★ **UNITED NATIONS, Tenth Anniv. Souvenir Sheet (38).** 47 Mint N.H. incl. 27 first printing and 20 second, also incl. four unaddressed first day covers with diff. cachets, Extremely Fine 5,480.00
- 2590 **1c-24c 1851-57 Issues.** Twelve stamps, original gum incl. Nos. 26 & 35, unused (no gum) incl. Nos. 7 & 37, used incl. Nos. 7 (Pos 91R1E), 14, 17, 25, 26, 29, 32, Nos. 35 and 37 with faults, Fine appearing..... 3,400.00
- 2591 **1c-90c 1861-66 Issues (63/76).** Mostly used with target cancels, rich colors, better incl. Nos. 67, 70, 72, 75, small faults, appear Fine E. 300-400
- 2592 **1c-30c 1867-68 Grilled Issues.** Fourteen stamps incl. Nos. 85B, 87-91, 92-94, 96, 98-100, small faults, Very Good..... 4,586.00
- 2593 **1c-90c 1870-90 Issues.** 52 stamps, mostly unused, incl. Nos. 182-186, 206-217, 221 (block of four), used incl. Nos. 153, 165, hinged on Scott pages, mixed condition, most appear Fine-Very Fine E. 400-500
- 2594 **19th Century Balance.** 24 used stamps, incl. Nos. 35, 70, 76, 114, 134, 185, 190, 210, some have Jumbo margins, some faults, some appear Fine-Extremely Fine.. E. 200-300
- 2595 **19th Century Balance.** Nineteen mostly used singles and a strip of three, few better incl. Nos. 14, 15, 18, 20, 27, 29, 30, 30A, 32, 33, 35, 37, 71, 86, mixed condition, some appear Fine-Very Fine..... 7,645.00
- 2596 **19th & 20th Century Balance.** Nineteen mostly used singles and two pairs, few better incl. Nos. 83, 86, 134, 144, 151, 152, 154, 163, 260, 262, 460, 461, mixed condition, few appear Fine-Very Fine, two with certificates 5,622.00
- 2597 **20th Century Balance.** Accumulation of used singles, pairs, coil pairs and coil guide and joint line pairs, on stick pages and on stock cards, range of cancels and issues, some have choice centering, some faults, many are Fine-Very Fine, an interesting group E. 150-200
- 2598 ★ **19th & 20th Century "Returns" Balance.** Nine unused stamps from past auctions, incl. Nos. 11, 63, 114, 133, 158, 209, 217 and 382, Nos. 133 and 382 unused (regummed), others original gum, bright colors, No. 63 reperfed, others with small faults that are invisible to the naked eye, fresh and Very Fine appearing, seven with 2000 P.F. certificates 2,210.00
- 2599 ★ **Washington-Franklin Balance.** 45 stamps, better singles incl. Nos. 341 (three), 466, 479, blocks of four incl. Nos. 346 (two), 357, 479, 483 (four), 532 (center line), one No. 341 and No. 422 unused (regummed), one No. 341 disturbed gum, 23 stamps Mint N.H. incl. Nos. 346 (four), 357 (two), 483 (sixteen), No. 466 reperfed, No. 479 block with tiny thin specks, generally Very Fine 4,272.00
- 2600 ★ **Air Post Balance.** Fourteen stamps, Mint N.H. incl. Nos. C2 (two), C5, C18 (six), lightly hinged incl. Nos. C3, C6, C18 (two), also incl. No. C1 with glazed gum, rich colors, No. C5 toned, Very Fine 1,575.00

- 2601 ★ **Back-of-Book Balance.** Seventeen better stamps, Mint N.H. incl. Nos. E2, E7 (two blocks of four incl. one with plate no.), RV1, RV2, lightly hinged incl. Nos. E3, J43, small h.r. incl. No. JQ4 (three), used incl. No. R135b (with one pulled perf), Fine-Very Fine 3,195.00
- 2602 **19th Century Cancellations.** Accumulation of hundreds of used stamps, many better incl. No. 9 (2), No. 79, 1867 Issues to 30c, 1869 Issues to 12c incl. 1c (3), 2c (8), 10c (5), 12c (6), Bank Notes to 30c, heavy duplication of stamps but minor duplication of cancels, mixed condition, also incl. No. 79E15a (with PFC), most appear Fine-Very Fine..... E. 500-750
- 2603 **Fancy Cancellations.** Six incl. blue Masonic on 3c Postage Due, large Indian Head on 3c Bank Note, and blue Buffalo on 3c F Grill, Very Fine strikes..... E. 400-500
- 2604 **New York Foreign Mail Fancy Cancellations.** Eight different geometric designs, incl. six on 6c Bank Notes, one on 5c and one on 15c, Extremely Fine and mostly complete strikes..... E. 200-300
- 2605 **Officials Collection.** Virtually complete unused, better incl. Nos. O5, O9, O10-O13, O15-O24, O28-O31, O33, O34, O36-O41, O43-O45, O47-O55, O57-O60, O62-O66, most with original gum, few used, neatly hinged on Scott pages, appear Fine-Very Fine, Scott Retail over 12,000.00
- 2606 **Outstanding Collection.** 1847-1997, almost every issue represented with better stamps, strength in used to 1882, incl. Nos. 1 (pen cancel), 2, 7 (single and pair), 12-15, 17, 20, 27, 28, 30, 32, 33, 36, 37, 67-72, 75-78, 92-101, 112-120, 122, 134-144, 145-155, 156-166, 217, 218, 219-229, 246-261A, 263, 264-278, unused incl. Nos. 206-214, 230-243, 279-284, 285-291, 294-299, 300-313, 323-330, 331-342, 374-382, 414-423, 424-440, 460, 468-480, 505-518, 523, 524, 547, 578, 579, 595, 658-679, C1-C6, E1-E10, Q1-Q12, 467 and 505 in blocks of six, few line pairs incl. Nos. 394 and 395, many coil pairs, booklet panes incl. No. 319g, 331a, 332a, also incl. CSA No. 9, neatly mounted in two Harris Liberty albums, usual few faults, generally Very Fine, Scott Retail to 1940 over \$70,000.00, Face value 1940-1997 approximately \$1,100.00 E. 10,000-15,000
- 2607 **Large and Valuable Collection.** 1847-1958, nearly complete and hinged on home made pages, strength in unused, better used incl. Nos. 2, 9, 14, 17, 68-70, 72, 76, 112, 115-122, 153, 166, unused incl. Nos. 215-218, 219-229, 230-245, 276, 277, 285-293, 294-299, 300-312, 323-327, 400A, 423, 524, 547, 551-573, 658-679, C1-C6, C18 (single and block of four), RW1-RW3, commemoratives and air posts mostly unused singles and blocks of four from 1923, mixed condition, centering varies from Fine-Extremely Fine, careful inspection will prove rewarding, Scott Retail over 42,000.00
- 2608 ★★田 **Plate Block Collection.** 1923-99, mostly complete Mint N.H. incl. Nos. 537, 575, 611, 612, 614-616, 619, 620, 622, 628, 631, 636, 647, 701, hinged incl. Nos. 623, 648, 650, 715, neatly mounted in three Harris Liberty albums, bright and fresh, overall Very Fine, Face value from 1944 (No. 922) is \$1,487.00 E. 3,000-4,000
- 2609 ★★田 **Plate Block Collection.** Small group comprising Nos. 323, 326, 803-830, 859-893, 1030-1052, also incl. blocks of four C7-C10, C20-C24, in mounts on home made pages, Very Fine E. 300-400
- 2610 ★★田 **Plate Blocks.** 156 comprising Nos. 859-893, C7 (2), C8, C9, C10 (3), C16, C17, C19, C20, C22, C31 (2), C42 (25), C43 (21), C44 (29), C57 (16), C58 (9), C59 (7), plus No. C10a, Nos. 872, C8 and C10a lightly hinged, otherwise Mint N.H., Very Fine..... 1,746.00
- 2611 **Postage Due Collection.** Strength in 19th century unused incl. Nos. J7, J18-J20, J22-J27, used incl. J28, Fine-Very Fine E. 500-750

- 2612 **20th Century Collection.** Well-filled on Scott National pages, better unused incl. Nos. 298, 299, 300-308, 310, 323-326, 327-330, 346 (block of four), 499a, 506-518, 523, 524, 547, 571-573, 581-591, 658-679, C1-C6, C18, E1-E5, E7, few used incl. Nos. Q1-Q12, also incl. few cut squares, some with faults as expected, Fine-Very Fine E. 750-1,000
- 2613 ★ **19th & 20th Century Unused Collection.** 1870's-1990's, neatly mounted in two Scott National albums, incl. Nos. 285-290, 294-299, 300-309, 323-330, 331-340, 397-403, 519, 524, 551-573, 581-591, 658-679, C1-C6, few coils, pairs and line pairs, and booklet panes, post 1940 with face value over \$500.00, pre 1940 with Scott Retail approximately \$8,000.00 E. 2,000-3,000
- 2614 **19th & 20th Century Used Collection.** 1847-2000, fills two Scott albums, with duplicates hinged on adjoining pages and blank pages inserted between originals, better incl. Nos. 1, 2, 12 (with PFC), 13, 28, 31, 37, 38, 67, 75, 86-91, 92-101, 112-122, 144, 145-155, 156-166, 217, 218, 219-229, 230-245, 246-263, 264-278, 285-293, 300-313, 323-330, 331-342, 397-404, 658-679, C1-C6, Q1-Q12, few unused incl. Nos. 369, 467 and 505 in blocks of six and four, K1-K18, few faults as usual, generally Fine-Very Fine 40,000.00
- 2615 **19th & 20th Century Used Collection.** 1847-1981, mostly used to 1882, unused after, better used incl. Nos. 1, 2, 17, 20, 22, 30A, 32, 33, 36, 36b, 68-72, 75-78, 86-90, 92-98, 112-122, 138, 145-166, 191, 218, 261, 262, unused incl. Nos. 189, 205-215, 240, 241, 277, 279-284, 294-299, 300-309, 323-327, 374-382, 462-474, 498-518, 524, C1-C6, E2, E3, E5, with Nos. 467 and 505 in double error blocks of twelve, on home made pages in Scott National binder, mixed condition, single Washington-Franklin coils and few obviously faulty not counted, generally Fine, owner's Scott Retail still around \$40,000.00 E. 7,500-10,000
- 2616 ★★ **32c and 33c Issues.** 1998 and 1999 singles, panes and booklet panes, neatly mounted on Harris Liberty supplement pages, Mint N.H., few other denominations, Extremely Fine, Face value 450.00
- 2617 ★★田 **\$1.00, \$2.00 and \$5.00 Postage.** Mint N.H., Nos. 1294 (four blocks of six), 1295 (eight plate blocks and ten singles), 1341 (eleven plate blocks), 1611 and 1612 (sixteen plate blocks each), mostly matched sets, Very Fine 726.00
- 2618 ★★ **Postage and USPS Products.** 1970's-2000, accumulation of Mint N.H. panes and plate no. strips, mostly 13c-33c with strength in 32c and 33c complete panes, with few premium se-tenant panes, in sheet folders and stockbooks, Very Fine, Face value over.... 1,200.00
- 2619 ★★田 **Air Post.** Accumulation of over 160 singles and 20 plate blocks, singles incl. Nos. C8, C9, C11, C21, C31, C46 (10 each), plate blocks incl. Nos. C11, C22 (3), C31 (3), C46 (9), 18 singles hinged, others Mint N.H., also incl. used No. C18 (7), Very Fine 2,692.00
- 2620 ★★田 **Modern Accumulation.** 1930's-1970's, mostly plate no. blocks and singles, plate blocks incl. Nos. 633, 713, 714, 830 (8), 831 (10), 832, 832c (2), 833, 1052 (4), 1279 (8), singles incl. 735 (10), 823 (20), 828 (40), 830 (20), 831 (20), 832 (8), 833 (12), 834 (6), 843 (5 pairs), 847 (6 pairs), 1623Bc (ten booklets and five panes), 1623Be (5), sorted in glassines, mostly Mint N.H., Very Fine-Extremely Fine E. 1,000-1,200
- 2621 **Modern Accumulation.** Strength in two stockbooks of plate no. strips of three and five and 3c-13c commemorative blocks in glassines, also incl. 1880's-1920's issues in used and unused condition, generally Fine-Very Fine, careful viewing will prove rewarding E. 500-750
- 2622 **Modern Accumulation.** Strength in Mint N.H. 1970's-90's coils and booklets, coils incl. \$1 Seaplane (fourteen plate strips of five), booklets incl. \$9.35 and \$10.75 express mail, also incl. unused 19th & 20th Century entires (not counted) and small shoebox of used stamps, postage with face value approximately \$350.00 E. 400-500

-
- 2623 ★★田 **Modern Plate Blocks and Blocks.** Mint N.H., 1940-88, 1c-\$5.00, mostly 3c-25c commemoratives, incl. Air Posts with few Postage Dues and Officials, neatly mounted on home made pages in seven binders, Very Fine, Face value over 1,850.00
- 2624 ★★田 **Air Post Plate Blocks.** 1926-1996, virtually complete Mint N.H. collection comprising Nos. C7-C12, C16, C17, C19-C132, neatly mounted on home made pages, also incl. Nos. C10a and C25a, Very Fine, catalogue to No. C76 is \$1,425.00 and face value from Nos. C77-C132 is \$66.00 E. 400-500
- 2625 **Odd Accumulation.** Mostly 25c and 29c commemoratives in blocks and plate blocks, also incl. unused and used modern legal-size entires, some first day covers and used singles, arranged in five books, unused stamps with face value over 550.00
- 2626 **Local Posts Reference Collection.** Reprints and forgeries, hundreds incl. sheets, strength in Adams City Express, Brainard, Hale, Hartford Mail Route, Jenkins, few others, also incl. few genuine covers and reference literature incl. few auction clippings, also incl. stockbook of 20th Century used U.S. issues, generally Very Fine..... E. 1,000-1,500

END OF SALE—THANK YOU

PRICES REALIZED FOR SALE 836---4/11/2001

United States Stamps

Robert A. Siegel Auction Galleries, Inc.
60 East 56th Street, 4th Floor, New York, NY 10022
Tel (212) 753-6421 Fax (212) 753-6429

Lot#	Realized	Lot#	Realized	Lot#	Realized	Lot#	Realized	Lot#	Realized	Lot#	Realized	Lot#	Realized	Lot#	Realized
1001	2,500	1045	1,800	1088	475	1134	575	1181	375	1225	375	1270	180	1316	800
1002	2,100	1046	350	1089	675	1135	950	1182	350	1226	1,250	1271	240	1317	400
1003	3,250	1047	400	1090	400	1136	1,750	1183	325	1227	250	1272	625	1318	180
1004	3,000	1048	750	1091	375	1137	900	1184	1,150	1228	1,400	1273	1,200	1319	100
1006	450	1049	625	1092	325	1138	80	1185	800	1230	230	1274	750	1320	5,500
1007	4,500	1050	800	1093	400	1139	675	1186	150	1231	140	1275	3,750	1321	1,800
1008	325	1051	675	1094	350	1140	220	1187	160	1232	350	1276	150	1322	625
1009	6,000	1052	1,350	1095	230	1141	230	1188	1,600	1233	1,200	1277	95	1323	550
1010	4,250	1053	3,000	1096	290	1142	23,000	1189	350	1234	7,500	1278	2,900	1324	13,000
1011	800	1054	750	1097	325	1143	1,400	1190	290	1235	1,100	1279	350	1325	300
1012	2,200	1055	1,300	1099	425	1144	450	1191	325	1236	300	1280	525	1326	4,750
1013	750	1056	2,000	1101	350	1145	2,600	1192	17,000	1237	8,500	1281	450	1327	550
1014	2,100	1057	1,000	1102	180	1146	525	1193	550	1238	675	1282	260	1328	800
1015	800	1058	1,000	1103	350	1147	240	1194	500	1239	600	1283	1,800	1329	600
1016	750	1059	1,250	1104	210	1148	105	1195	1,300	1240	525	1284	1,800	1330	3,500
1017	2,100	1060	475	1105	675	1149	325	1196	525	1241	4,000	1286	325	1331	230
1018	750	1061	1,250	1106	425	1150	400	1197	300	1242	1,150	1287	260	1332	210
1019	850	1062	1,350	1107	3,250	1151	550	1198	375	1244	3,000	1288	1,500	1333	1,150
1020	625	1063	2,200	1108	2,100	1152	4,600	1199	250	1245	300	1289	900	1334	400
1021	625	1064	3,500	1109	2,800	1153	300	1200	350	1246	290	1290	2,000	1335	2,700
1022	625	1065	5,000	1110	1,500	1154	600	1201	1,050	1247	4,500	1291	4,500	1336	575
1023	800	1066	1,300	1111	1,100	1155	300	1202	2,900	1248	10,500	1292	400	1337	425
1024	900	1067	1,900	1112	1,050	1157	2,300	1203	240	1249	1,600	1293	4,000	1338	375
1025	900	1068	1,100	1114	750	1158	2,800	1204	140	1250	900	1295	1,000	1339	1,500
1026	1,050	1069	750	1115	575	1159	1,350	1205	500	1251	1,150	1296	325	1340	500
1027	1,050	1070	2,100	1116	1,350	1160	475	1206	1,300	1252	1,800	1297	1,400	1341	325
1028	1,300	1071	325	1117	375	1162	230	1207	575	1253	5,500	1298	625	1342	45,000
1029	1,300	1072	850	1118	475	1163	500	1208	5,250	1254	1,800	1299	1,200	1343	5,000
1030	1,300	1073	1,150	1119	1,000	1164	260	1210	550	1255	500	1300	325	1346	2,250
1031	1,300	1074	475	1120	700	1165	210	1211	950	1256	260	1301	220	1347	1,000
1032	1,300	1075	1,050	1121	950	1166	160	1212	180	1257	5,250	1302	2,600	1348	100
1033	1,300	1076	2,400	1122	600	1167	150	1213	850	1258	1,350	1303	210	1349	200
1034	1,300	1077	210	1123	350	1168	105	1214	1,800	1259	475	1304	450	1350	85
1035	800	1078	240	1124	425	1169	450	1215	900	1260	180	1305	350	1351	5,250
1036	900	1079	280	1125	350	1170	2,000	1216	625	1261	1,400	1306	210	1352	1,600
1037	1,800	1080	750	1126	425	1171	575	1217	475	1262	4,250	1307	425	1353	17,500
1038	2,300	1081	5,000	1127	425	1174	1,450	1218	375	1263	4,750	1308	3,800	1355	375
1039	2,500	1082	1,600	1128	2,300	1175	1,900	1219	135	1264	575	1309	500	1356	270
1040	1,100	1083	750	1129	700	1176	675	1220	190	1265	1,050	1310	425	1357	900
1041	1,150	1084	26,000	1130	550	1177	500	1221	350	1266	1,050	1311	190	1358	1,250
1042	625	1085	625	1131	450	1178	1,050	1222	375	1267	2,900	1313	950	1359	1,250
1043	525	1086	900	1132	400	1179	15,500	1223	425	1268	270	1314	400	1360	800
1044	575	1087	650	1133	1,050	1180	700	1224	1,250	1269	650	1315	14,000	1361	850

PRICES REALIZED FOR SALE 836---4/11/2001

United States Stamps

Robert A. Siegel Auction Galleries, Inc.
60 East 56th Street, 4th Floor, New York, NY 10022
Tel (212) 753-6421 Fax (212) 753-6429

Lot#	Realized	Lot#	Realized	Lot#	Realized	Lot#	Realized	Lot#	Realized	Lot#	Realized	Lot#	Realized	Lot#	Realized
1362	750	1412	60	1458	350	1503	180	1551	350	1597	1,050	1640	230	1688	2,600
1363	375	1413	14,000	1459	1,900	1504	210	1552	1,600	1598	280	1641	325	1689	750
1365	5,500	1414	3,250	1460	1,300	1505	2,200	1553	650	1599	675	1643	1,300	1690	300
1366	2,200	1415	1,150	1461	1,300	1507	5,750	1555	7,000	1600	800	1644	1,200	1691	5,000
1367	5,250	1416	450	1462	900	1508	575	1556	450	1601	700	1645	375	1692	1,000
1368	2,700	1417	4,750	1463	290	1509	350	1557	375	1602	3,250	1646	210	1693	575
1370	3,500	1418	6,750	1464	325	1510	260	1558	1,700	1603	260	1647	220	1694	95
1371	2,400	1419	850	1465	2,900	1511	400	1559	14,500	1604	110	1648	425	1695	950
1372	1,500	1420	300	1466	600	1512	500	1560	1,900	1605	350	1649	280	1696	560
1373	700	1421	475	1467	1,700	1513	350	1563	450	1606	350	1650	1,750	1697	450
1374	270	1422	250	1468	475	1514	750	1564	290	1607	2,500	1651	575	1698	2,800
1375	1,250	1423	170	1469	1,900	1515	1,700	1565	600	1608	4,750	1652	600	1699	1,200
1376	425	1424	1,050	1470	2,200	1516	525	1566	2,800	1609	3,500	1653	4,250	1700	800
1377	350	1425	1,500	1471	1,100	1518	1,050	1567	1,500	1610	850	1654	1,350	1701	800
1379	150	1426	800	1472	3,500	1519	210	1568	13,000	1611	42,500	1655	700	1702	400
1380	2,000	1427	150	1474	1,700	1521	4,000	1569	6,750	1612	115,000	1657	475	1703	6,000
1381	950	1428	11,000	1475	1,800	1523	1,700	1570	525	1613	9,500	1658	2,500	1704	1,600
1382	900	1429	1,800	1476	1,700	1524	160	1571	200	1614	10,500	1659	1,150	1705	2,700
1383	250	1430	900	1477	525	1525	2,550	1572	1,200	1615	17,500	1660	1,250	1706	750
1384	95	1431	675	1478	210	1526	240	1573	475	1616	52,500	1661	850	1707	290
1385	425	1432	425	1479	250	1527	3,750	1574	750	1617	150,000	1662	700	1708	250
1386	6,750	1433	525	1480	105	1528	14,500	1575	350	1618	180	1663	450	1709	40,000
1388	2,200	1434	900	1481	600	1529	1,900	1576	1,300	1619	50	1664	800	1710	625
1389	1,000	1436	300	1482	6,250	1530	20,000	1577	1,700	1620	800	1666	550	1711	220
1390	375	1437	260	1483	625	1531	8,500	1578	140	1621	475	1668	500	1712	90
1391	1,600	1438	2,100	1484	2,600	1532	675	1579	180	1622	625	1669	475	1713	170
1392	1,150	1439	3,750	1485	60	1533	200	1580	100	1623	290	1670	360	1714	260
1393	325	1440	850	1486	500	1534	100	1581	300	1624	210	1671	425	1715	190
1394	375	1442	450	1487	130	1535	260	1582	900	1625	210	1672	525	1716	200
1395	240	1443	600	1488	3,500	1536	1,600	1583	2,800	1626	230	1673	240	1717	425
1397	210	1444	450	1489	17,550	1537	750	1584	8,000	1627	550	1674	600	1718	375
1399	400	1445	900	1491	1,800	1538	425	1585	1,700	1628	1,200	1675	200	1719	130
1400	200	1446	450	1492	600	1539	350	1586	950	1629	1,350	1676	1,700	1720	6,500
1401	4,000	1448	325	1493	16,500	1540	2,800	1587	850	1630	550	1677	130	1721	200
1403	350	1449	350	1494	1,900	1541	2,600	1588	800	1631	800	1678	2,600	1722	1,900
1404	375	1450	2,800	1495	3,250	1542	5,500	1589	190	1632	180	1679	750	1723	650
1405	100	1451	750	1496	4,000	1543	110	1590	250	1633	240	1680	1,150	1724	160
1406	130	1452	210	1497	2,600	1544	325	1591	525	1634	8,375	1681	1,000	1725	400
1407	150	1453	7,500	1498	700	1546	1,800	1592	550	1635	3,100	1683	625	1726	300
1408	2,750	1454	6,500	1499	105	1547	625	1593	850	1636	1,400	1684	150	1727	475
1409	190	1455	350	1500	3,500	1548	575	1594	325	1637	1,200	1685	350	1728	220
1410	270	1456	3,500	1501	350	1549	375	1595	170	1638	200	1686	525	1729	200
1411	75	1457	1,600	1502	290	1550	1,000	1596	280	1639	210	1687	2,600	1730	170

PRICES REALIZED FOR SALE 836---4/11/2001

United States Stamps

Robert A. Siegel Auction Galleries, Inc.
60 East 56th Street, 4th Floor, New York, NY 10022
Tel (212) 753-6421 Fax (212) 753-6429

Lot#	Realized	Lot#	Realized	Lot#	Realized	Lot#	Realized	Lot#	Realized	Lot#	Realized	Lot#	Realized	Lot#	Realized
1731	1,100	1776	625	1820	260	1871	260	1915	1,500	1959	625	2002	290	2047	1,000
1732	1,100	1777	800	1821	210	1872	260	1917	1,050	1960	75	2003	1,600	2048	550
1734	325	1779	500	1822	425	1873	325	1918	3,100	1961	170	2004	475	2049	450
1735	240	1780	8,000	1824	350	1874	625	1919	675	1962	210	2006	230	2050	350
1736	300	1781	2,800	1825	425	1875	130	1920	2,200	1963	1,350	2007	260	2051	270
1737	4,000	1782	525	1827	350	1876	550	1921	950	1964	160	2008	1,500	2052	190
1738	425	1783	600	1828	2,500	1877	130	1922	700	1965	130	2009	325	2053	150
1740	475	1784	300	1830	525	1878	135	1923	2,400	1966	220	2010	475	2054	1,500
1741	450	1785	9,500	1831	200	1879	260	1924	9,500	1967	575	2011	250	2055	600
1742	325	1786	1,500	1832	160	1880	325	1925	2,100	1968	450	2012	160	2056	675
1743	1,350	1787	260	1833	60	1881	625	1926	4,500	1969	160	2013	180	2057	375
1744	190	1788	190	1835	400	1882	300	1927	3,000	1970	210	2014	125	2058	3,750
1745	1,200	1789	6,500	1836	450	1883	325	1928	1,100	1971	200	2015	160	2059	625
1746	210	1790	105	1837	950	1884	950	1929	600	1972	700	2016	400	2060	550
1747	800	1791	625	1839	500	1885	220	1930	1,250	1973	675	2017	310	2061	800
1748	190	1792	350	1840	625	1886	190	1931	425	1974	325	2018	210	2062	150
1749	140	1793	250	1841	135	1887	300	1932	600	1975	280	2019	135	2063	300
1750	100	1794	170	1842	5,250	1888	450	1933	750	1976	1,800	2020	210	2064	125
1751	210	1795	190	1844	1,700	1889	135	1934	5,750	1977	1,050	2021	180	2065	575
1752	525	1796	135	1845	1,000	1890	375	1935	950	1978	325	2022	110	2066	950
1753	575	1797	180	1846	625	1891	450	1936	220	1979	260	2023	450	2067	525
1754	625	1798	850	1847	350	1892	300	1937	260	1980	280	2024	550	2069	170
1755	450	1799	350	1848	400	1894	2,100	1938	230	1981	375	2025	1,050	2070	325
1756	325	1800	270	1849	300	1895	350	1939	85	1982	220	2026	1,700	2071	450
1757	210	1801	90	1850	1,700	1896	650	1940	125	1983	325	2027	2,100	2072	2,600
1758	800	1802	325	1851	1,350	1897	525	1941	240	1984	190	2028	280	2073	4,000
1759	450	1803	210	1853	850	1898	50	1942	260	1985	475	2029	1,350	2075	575
1760	270	1804	210	1854	600	1899	210	1943	170	1986	210	2030	500	2076	270
1761	230	1805	250	1855	600	1900	210	1944	210	1987	150	2031	400	2077	850
1762	950	1806	270	1856	160	1901	170	1945	325	1988	150	2032	350	2078	425
1763	1,300	1807	600	1857	375	1902	130	1946	1,100	1989	210	2033	115	2079	350
1764	4,750	1808	350	1858	50	1903	7,000	1947	375	1990	160	2034	140	2080	90
1765	3,100	1809	375	1859	700	1904	1,250	1948	270	1991	220	2035	525	2081	290
1766	1,800	1810	350	1860	400	1905	6,000	1949	300	1992	230	2036	450	2082	550
1767	3,750	1811	375	1861	425	1906	2,800	1950	1,800	1993	375	2037	200	2083	280
1768	1,200	1812	90	1862	375	1907	250	1951	325	1994	250	2038	260	2084	450
1769	675	1813	1,600	1863	7,500	1908	625	1952	210	1995	400	2039	150	2085	190
1770	550	1814	300	1864	110	1909	325	1953	525	1996	160	2041	800	2086	105
1771	400	1815	375	1866	80	1910	230	1954	800	1997	400	2042	650	2087	325
1772	9,500	1816	475	1867	170	1911	525	1955	425	1998	1,000	2043	750	2088	240
1773	9,500	1817	210	1868	1,700	1912	600	1956	1,100	1999	450	2044	260	2089	1,900
1774	1,600	1818	170	1869	60	1913	400	1957	400	2000	325	2045	4,000	2090	1,400
1775	550	1819	500	1870	95	1914	140	1958	2,600	2001	400	2046	1,250	2091	300

PRICES REALIZED FOR SALE 836---4/11/2001

United States Stamps

Robert A. Siegel Auction Galleries, Inc.
60 East 56th Street, 4th Floor, New York, NY 10022
Tel (212) 753-6421 Fax (212) 753-6429

Lot#	Realized	Lot#	Realized	Lot#	Realized	Lot#	Realized	Lot#	Realized	Lot#	Realized	Lot#	Realized	Lot#	Realized
2093	400	2137	650	2182	1,400	2228	700	2274	200	2322	280	2367	1,150	2411	550
2094	270	2138	800	2183	250	2229	300	2275	200	2323	290	2368	550	2412	500
2095	170	2139	850	2184	350	2230	450	2277	3,000	2324	300	2369	325	2413	230
2096	140	2140	600	2185	250	2231	140	2278	2,100	2325	260	2370	425	2414	325
2097	850	2141	525	2186	325	2233	1,000	2279	120	2326	950	2371	950	2415	100
2098	575	2142	375	2187	280	2234	1,100	2280	105	2327	300	2372	1,700	2416	450
2099	575	2143	200	2188	900	2235	425	2281	110	2328	1,350	2373	400	2417	600
2100	100	2144	55	2189	425	2236	425	2282	250	2329	675	2374	375	2418	375
2101	325	2145	210	2190	350	2237	375	2283	1,050	2330	500	2375	1,700	2419	95
2102	400	2146	100	2191	190	2239	525	2284	750	2331	400	2376	425	2420	425
2103	280	2147	95	2192	300	2240	260	2285	160	2332	135	2377	475	2424	400
2104	210	2148	95	2193	150	2241	290	2286	140	2333	425	2378	425	2426	2,100
2105	500	2149	425	2194	1,600	2242	325	2287	250	2334	350	2379	800	2427	625
2106	6,750	2150	125	2195	180	2243	260	2288	1,200	2335	270	2380	750	2428	625
2107	4,250	2151	280	2196	350	2244	200	2289	425	2336	210	2381	575	2429	230
2108	2,600	2152	160	2197	105	2245	1,500	2290	200	2337	160	2382	1,200	2430	150
2109	3,500	2153	1,250	2198	115	2246	500	2291	210	2339	650	2383	625	2431	300
2110	170	2154	625	2199	190	2247	325	2292	290	2340	350	2384	220	2432	100
2111	130	2155	210	2200	75	2248	450	2293	90,000	2342	1,600	2385	625	2433	85
2112	850	2156	600	2201	950	2249	2,600	2294	425	2343	250	2386	1,100	2434	800
2113	1,050	2157	700	2203	200	2250	260	2295	105	2344	525	2387	600	2435	1,050
2114	550	2158	260	2204	325	2251	1,700	2296	210	2345	350	2389	150	2436	170
2116	750	2159	750	2205	750	2252	575	2297	230	2346	375	2390	775	2437	2,400
2117	800	2161	950	2207	120	2253	400	2298	120	2347	600	2391	700	2438	625
2118	575	2162	350	2208	325	2254	200	2299	170	2348	200	2392	105	2439	250
2119	425	2163	1,350	2209	2,100	2255	60	2300	400	2349	400	2393	425	2440	2,600
2120	300	2164	240	2210	1,000	2256	50	2302	850	2350	115	2394	250	2441	500
2121	45	2165	900	2211	1,400	2257	210	2303	850	2351	25,000	2395	400	2442	475
2122	260	2166	1,700	2212	375	2258	60	2304	750	2352	750	2396	600	2443	210
2123	1,500	2167	900	2213	210	2259	220	2305	750	2353	800	2397	250	2445	200
2124	800	2168	475	2214	290	2260	45	2306	675	2354	260	2398	550	2446	625
2125	400	2169	450	2215	300	2261	125	2307	575	2355	1,700	2399	425	2447	800
2126	110	2170	95	2216	290	2262	55	2308	400	2356	1,100	2400	400	2448	650
2127	240	2171	350	2217	200	2264	75	2309	500	2357	750	2401	375	2449	4,000
2128	170	2172	170	2219	210	2265	170	2310	280	2358	160	2402	325	2450	425
2129	3,750	2173	300	2220	160	2266	105	2311	180	2359	110	2403	1,050	2451	850
2130	335	2174	110	2221	270	2267	105	2312	1,700	2360	180	2404	575	2452	525
2131	260	2175	250	2222	290	2268	260	2313	525	2361	140	2405	325	2453	210
2132	280	2176	1,400	2223	700	2269	125	2314	550	2362	500	2406	500	2454	575
2133	280	2177	28,000	2224	170	2270	375	2315	800	2363	450	2407	525	2455	525
2134	120	2178	300	2225	110	2271	525	2316	850	2364	250	2408	260	2456	290
2135	1,350	2179	260	2226	150	2272	425	2317	850	2365	425	2409	1,600	2457	400
2136	700	2181	1,400	2227	5,000	2273	675	2320	700	2366	750	2410	325	2458	600

PRICES REALIZED FOR SALE 836---4/11/2001

United States Stamps

Robert A. Siegel Auction Galleries, Inc.
60 East 56th Street, 4th Floor, New York, NY 10022
Tel (212) 753-6421 Fax (212) 753-6429

Lot#	Realized	Lot#	Realized	Lot#	Realized	Lot#	Realized
2459	550	2504	500	2556	290	2601	950
2460	750	2505	7,500	2557	300	2602	2,000
2461	350	2506	80	2558	160	2603	260
2462	230	2507	75	2559	150	2604	125
2463	850	2508	230	2560	450	2605	2,400
2464	240	2509	200	2561	150	2606	21,000
2465	350	2510	95	2562	1,200	2607	11,000
2466	625	2512	170	2563	220	2608	2,300
2467	525	2513	220	2564	750	2609	425
2468	125	2514	150	2565	750	2610	260
2469	240	2516	350	2566	7,000	2611	950
2470	170	2517	85	2567	425	2612	2,600
2471	1,600	2518	210	2569	210	2613	5,250
2472	270	2519	65	2570	170	2614	10,500
2473	425	2520	240	2571	1,000	2615	7,500
2474	180	2522	50	2572	375	2616	375
2475	170	2523	50	2573	1,500	2617	625
2476	260	2524	290	2574	1,250	2618	900
2477	500	2525	130	2575	260	2619	625
2478	400	2526	550	2576	425	2620	700
2479	120	2529	75	2577	425	2621	200
2480	400	2530	120	2578	400	2622	350
2481	375	2531	1,700	2580	230	2623	1,500
2482	375	2532	150	2581	180	2624	260
2483	180	2533	150	2582	525	2625	500
2484	160	2534	3,250	2583	230	2626	1,000
2485	475	2535	525	2584	1,050		
2486	550	2536	1,300	2585	350		
2487	1,100	2537	5,250	2586	525		
2488	300	2538	220	2587	1,150		
2490	400	2540	100	2588	10,000		
2491	130	2542	75	2589	1,700		
2492	125	2543	180	2590	400		
2493	850	2544	750	2591	375		
2494	825	2545	800	2592	400		
2495	575	2546	850	2593	700		
2496	850	2547	550	2594	325		
2497	950	2548	750	2595	1,050		
2498	425	2549	425	2596	1,100		
2499	125	2550	85	2597	260		
2501	260	2551	250	2598	1,050		
2502	80	2553	115	2599	1,700		
2503	900	2554	3,250	2600	550		