

**Sale 839**

Monday, Tuesday, Wednesday and Thursday, October 15, 16, 17 and 18, 2001

## Outstanding United States Stamps

Featuring

The Thomas J. Alexander Collection of 3c 1851-57 Issues On and Off Cover  
The Robert H. Cunliffe Collection of Playing Card Revenues  
The "McCoy" Inverted Jenny Offered on Behalf of Dr. Joseph L. Kurtzman  
and a Major Section of Group Lots, Collections and Accumulations

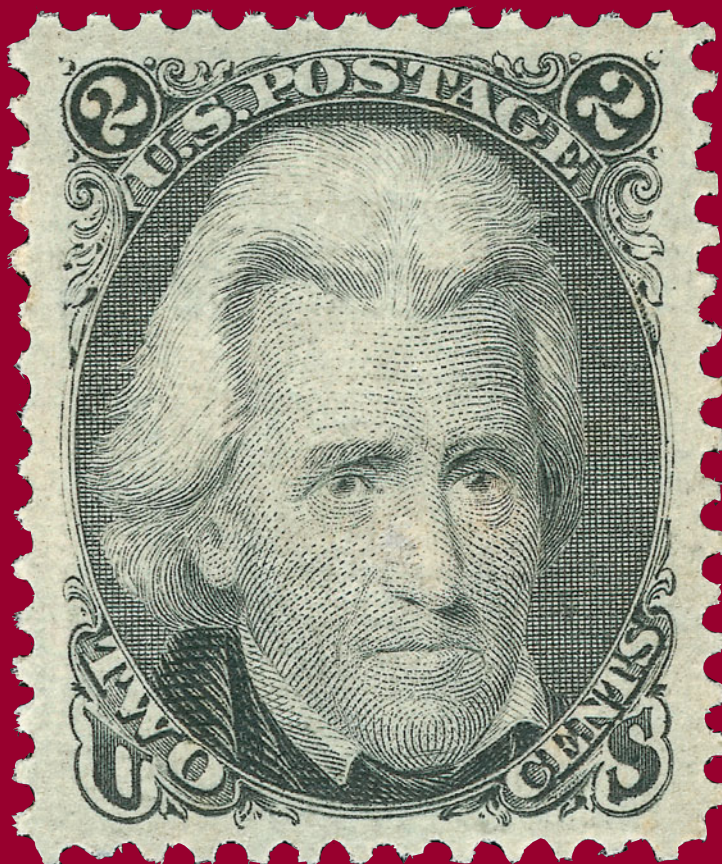

*Robert A. Siegel*

AUCTION GALLERIES, INC.

[www.siegelauctions.com](http://www.siegelauctions.com)

# Sale 839

Monday, Tuesday,  
Wednesday and Thursday,  
October 15-18, 2001

## Outstanding United States Stamps

### Featuring

The Thomas J. Alexander Collection of  
3c 1851-57 Issues On and Off Cover

A Superb Array of 19th and 20th Century Issues  
from 63 Owners and Estates

The Robert H. Cunliffe Collection of  
Playing Card Revenues

The "McCoy" Inverted Jenny  
Offered on Behalf of Dr. Joseph L. Kurtzman

A Major Section of Group Lots,  
Collections and Accumulations  
*To be offered Thursday evening at 7:00 p.m.*

**Most lots are offered without reserves**

### Pre-sale exhibition

Saturday, October 13 — 10:00 a.m. to 4:00 p.m.  
Sunday, October 14 — 10:00 a.m. to 4:00 p.m.  
Monday, October 15 — 10:00 a.m. to 12:00 p.m.  
or by appointment (please call 212-753-6421)

**On-line catalogue, e-mail bid form, resources and  
the Siegel Encyclopedia are available on our web site:**

[www.siegelauctions.com](http://www.siegelauctions.com)



### Arrangement of Sale

**First session (lots 1-501)**  
**Monday, October 15, at 1:30 p.m.**

Postmasters' Provisionals, 1847 Issue pages	5-14
One-Cent 1851-56 Issue .....	15-20
Specialized 3-Cent 1851-57 Issue .....	21-64
1851-56 Issue continued .....	65-70
1857-60 Issue and Reprints.....	70-84

**Second session (lots 502-737)**  
**Tuesday, October 16, at 10:30 a.m.**

1861-66 Issues .....	85-94
1867-68 Grilled Issue.....	95-103
1875 Re-Issue of 1861-66 Issue.....	104-105
1869 Pictorial Issue and Re-Issue .....	106-122

**Third session (lots 738-1204)**  
**Tuesday, October 16, at 1:30 p.m.**

1870-93 Bank Note Issues .....	123-147
Columbian Issue .....	147-161
1894-98 Bureau Issues.....	162-175
Trans-Mississippi Issue .....	176-182

**Fourth session (lots 1205-1429)**  
**Wednesday, October 17, at 10:30 a.m.**

Pan-American Issue .....	183-189
1902-08 Issue .....	190-201
Louisiana Purchase, Jamestown Issues .....	201
Washington-Franklin Issues thru 371 .....	202-213

**Fifth session (lots 1430-1869)**  
**Wednesday, October 17, at 1:30 p.m.**

Scott 374 thru Modern Issues .....	214-261
------------------------------------	---------

**Sixth session (lots 1870-2123)**  
**Thursday, October 18, at 10:30 a.m.**

Air Post and Back-of-Book Issues .....	262-292
--	---------

**Seventh session (lots 2124-2325)**  
**Thursday, October 18, at 1:30 p.m.**

Revenues .....	293-315
----------------	---------

**Eighth session (lots 2326-2545)**  
**Thursday, October 18, at 7:00 p.m.**

Group Lots and Collections.....	316-334
---------------------------------	---------

### On the cover

Above: Sc. 10a (lot 217)

Front: Sc. 93, lightly hinged (lot 594)

Back: Sc. 1c (lot 13ex), Sc. 11 (lot 122), Sc. 7 Pl. 3  
(lot 74), Sc. 26a cover (lot 142), Sc. 243 Mint NH  
(lot 1010), Sc. RF12a (lot 2212), Sc. 295a (lot 1207)



FIRST SESSION (LOTS 1-501)  
MONDAY, OCTOBER 15, 2001, AT 1:30 P.M.

UNITED STATES  
POSTMASTERS' PROVISIONALS



- 1 **New York N.Y., 5c Black, "ACM" Initials (9X1).** Position 25, huge margins all around, lightened pen cancel and **magenta pen strokes**, Extremely Fine, magenta is the scarcest of colored pen cancels, ex Consul Klep, Zoellner and Twigg-Smith, with 2001 P.F. certificate ..... 500.00
- 2 **New York N.Y., 5c Black, Without Signature (9X1e).** Ample margins, sharp impression, bold red "Paid" cancel, tiny sealed tear at top, appears Fine, with 2001 P.F. certificate.... 850.00
- 3 ★ **Providence R.I., 5c Gray Black (10X1).** Bottom right corner sheet margins, large all around, original gum, Extremely Fine, with photocopy of 2001 P.F. certificate for block . 400.00
- 4 ★ **Providence R.I., 5c Gray Black (10X1).** Vertical pair with bottom right corner sheet margins, large all around, original gum, lightly hinged, small age bleach spot in margin only not mentioned on accompanying certificates, Extremely Fine, with 1979 and 1995 P.F. certificates ..... 825.00
- 5 (★) **Providence R.I., 5c Gray Black (10X1).** Bottom right corner margin horizontal pair, large margins all around, unused (regummed), Extremely Fine ..... 825.00
- 6 **St. Louis Mo., 10c Black on Gray Lilac (11X5).** Position 2, large margins to into at right and bottom left, red St. Louis circular datestamp, defective, otherwise Very Good ..... 2,250.00

## 1847 ISSUE



- 7 P **5c Red Brown, Large Die Proof on Bond (1P1c).** 40 x 49mm, with cross-hatching, Very Fine ..... 800.00
- 8 P **5c Red Brown, Large Die Proof on White Horizontal Laid (1P1c).** 40 x 47mm, incl. cross-hatching and **papermaker's watermark**, fresh and Very Fine, ex Finkelburg ..... 800.00
- 9 TC **5c Deep Blue, Large Die Trial Color Proof on Bond (1TC2).** 30 x 37mm, with cross-hatching, Very Fine ..... 800.00
- 10 (★) **5c Red Brown (1).** Unused (no gum), three huge margins, clear at bottom, rich color and sharp impression, expertly pressed-out vertical crease only visible in fluid, appears Very Fine, with 2001 P.F. certificate..... 2,500.00
- 11 ★ **5c Red Brown (1).** Part original gum, huge margins at sides, large at top, in at bottom, couple barely visible ink specks on face, otherwise Fine, with 2001 P.F. certificate ..... 5,750.00
- 12 (★) **5c Red Brown (1).** Unused (no gum), just into at bottom to full margins, light soiling along vertical crease, otherwise Fine, with 1984 P.F. certificate..... 2,500.00





13° **5c 1847 Color Chart (1).** 24 used four-margined stamps arranged on small black pages by shade, almost all have large margins (a few ample to clear), several huge incl. one with sheet margin at right (Blackish Brown, ex Haas and illustratd on he front cover of the catalogue), each a different shade incl. five shades of Brown from Pale to Dark; four shades of Red Brown; three shades of Orange Brown; three of Grayish Brown; two of Blackish Brown; two of Olive Brown; four of Brownish Orange, all arranged from Pale to Dark, perhaps the highlight of the color chart is a **Red Orange (Scott 1c)** with full to large margins and red New York square grid cancel, cancels incl. red grids, blue town (2), blue grids, six stamps (one Brown, two Orange Brown, one Blackish Brown, one Olive Brown and one Brownish Orange) have either very light creases or tiny thin specks not readily apparent as the stamps were selected as much for condition as for shade

EXTREMELY FINE. A SUPERB AND INCALCULABLY RARE COLOR CHART OF THE 5-CENT 1847 ISSUE, SHOWING THE TREMENDOUS VARIETY OF SHADES AVAILABLE ON THIS STAMP. THE RED ORANGE IS PARTICULARLY RARE AS A FOUR-MARGINED STAMP.

This color chart was compiled with the assistance of the late Creighton C. Hart. We have remounted the stamps in archivally-safe mylar mounts to allow for closer inspection of condition.

The Scott 1c with 1967 P.F. certificate. Scott Retail as individual stamps.....  
.....(Photo Ex) 23,795.00





14



15



16



17



18



19

- 14     **5c Dark Red Brown (1).** Huge margins all around incl. part of adjoining stamp at left, rich color and clear impression nicely contrasted by red grid cancel, Extremely Fine Gem, a beautiful stamp ..... 600.00
- 15°   **5c Dark Brown (1a).** Large to full margins all around, dark color and sharp early impression reveals fine details of engraving, **blue "Paid" straightline** struck twice, Extremely Fine, a beautiful stamp, with 2000 P.F. certificate ..... 660.00
- 16     **5c Red Brown (1).** Large to huge margins, bright red grid cancel, beautiful shade and fine impression, Extremely Fine ..... 600.00
- 17     **5c Red Brown (1).** Large margins, bright **orange-red** grid cancel, rich color, fresh and Extremely Fine, with 1986 P.F. certificate ..... 600.00
- 18     **5c Dark Brown (1a).** Full to large margins, tied to small piece by well-struck **blue "5" in circle** cancel, Extremely Fine ..... 760.00
- 19     **5c Grayish Brown (1a).** Full to huge margins with trace of adjoining stamp at right, light red grid cancel, Extremely Fine example of this scarce shade, with 2001 P.F. certificate ..  
..... 625.00



- 20 **5c Red Brown (1).** Large to enormous margins, red square grid cancel, clear impression on nicely blued paper, Extremely Fine, with 2000 P.F. certificate ..... 600.00
- 21 **5c Red Brown (1).** Horizontal pair, large margins, brilliant color and detailed impression, light strikes of **red town** datestamp, fresh and Extremely Fine, a beautiful pair ..... 2,050.00
- 22 **5c Orange Brown (1b).** Large and even margins all around, bright shade from a late impression, well-struck **blue "5"** in oval handstamp, fresh and Extremely Fine.. 985.00
- 23 **5c Orange Brown (1b).** Large margins to ample at bottom left, brilliant color with contrasting **blue town** datestamp, faint corner crease at lower right visible only in fluid, Very Fine example of this desirable shade..... 1,050.00
- 24 **5c Orange Brown (1b).** Beautiful bright early impression, large margins all around, bold strike of small **red numeral "5"** handstamp, faint vertical crease, otherwise Extremely Fine ..... 750.00
- 25 **5c Orange Brown (1b).** Stitch watermark, large margins to clear, bold red grid cancel, small thin spot mostly in left margin, otherwise Fine, with 2001 P.S.E. certificate ..... 850.00
- 26 **5c Brown Orange (1b var).** Huge margins, brilliant color and crisp impression, **blue town** datestamp (probably Philadelphia), tiny corner crease at lower left, still Extremely Fine .. 1,600.00
- 27 **5c Brown Orange (1b var).** Large margins to clear, beautiful bright color nicely contrasted by **blue town** datestamps, Very Fine ..... 1,600.00





- 28 **5c Brown, Double Transfer Ty. B (1-B).** Position 90R1 with double transfer of top and bottom framelines, three large margins, clear at right, deep brown color on bright white paper, light blue cancel and lightened pen cancel, Fine, with 2001 P.F. certificate stating Red Brown, which it is not..... 750.00
- 29 **5c Bright Red Brown (1).** Brilliant color and impression from a late printing, large to huge margins incl. part of adjoining stamp at bottom, **black grid** cancel also indicates late usage (circa 1851), Extremely Fine, a beautiful stamp ..... 700.00
- 30 **5c Red Brown (1).** Full to large margins, well-struck **magenta** grid cancel, rich color on fresh paper, tiny ms. "x" cancel removed, otherwise Extremely Fine, with 2001 P.F. certificate..... 700.00
- 31 **5c Red Brown (1).** Fresh color and crisp impression, full and even margins all around, neat **blue "10" numeral** cancel, tiny corner crease at top left, otherwise Extremely Fine.. ..... 735.00
- 32 **5c Red Brown (1).** Huge margins all around, bright shade, neat **magenta grid** cancel, small thin spot at right, otherwise Extremely Fine ..... 700.00
- 33 **5c Brown (1).** Full even margins all around, rich color, cancelled by **blue criss-crossing grids**, Very Fine and choice, with 1991 P.F. certificate as the Red Brown shade. 635.00
- 34 **5c Red Brown (1).** Huge margins to clear incl. part of adjoining stamp at top, deep rich color and proof-like impression, light strike of red grid cancel, tiny scissors-cut at top right in margin only, Very Fine and choice..... 600.00
- 35 **5c Red Brown (1).** Full margins all around, tied by **blue "Baltimore Rail Road Aug. 28"** route agent's circular datestamp on small piece, stamp also cancelled by faint pen, Very Fine, scarce marking and choice piece, ex Moody, with 2001 P.F. certificate..... 835.00
- 36 **5c Red Brown (1).** Full to large margins, rich color, light red grid cancel, Very Fine and choice, with 2001 P.F. certificate for horizontal pair, this being the left stamp ... 600.00
- 37 **5c Red Brown (1).** Full to huge margins, bold red circular datestamp, dark color, Very Fine, with 2000 P.F. certificate for horizontal pair, this being the right stamp.... 600.00





- 38 **5c Grayish Brown (1a var).** Large margins to just clear, beautiful bright color and detailed impression, red New York square grid cancel, fresh and Very Fine..... 650.00
- 39 **5c Red Brown (1).** Full to large margins, late worn impression, **black grid** cancel, Very Fine, with 1986 P.F. certificate ..... 700.00
- 40 **5c Red Brown (1).** Large margins all around, bold red grid cancel, fresh and Very Fine, with 2001 P.S.E. certificate..... 600.00
- 41 **5c Red Brown (1).** Pale shade approaching the Orange Brown, large margins to clear, two light strikes of **blue grid** cancels, Very Fine and choice ..... 635.00
- 42 **5c Red Brown (1).** Three full margins, clear at top, well-struck **red “5” numeral** cancel, Very Fine, with 1985 P.F. certificate ..... 700.00
- 43 **5c Red Brown (1).** Deep shade made from a dry print, large margins to clear, red cancel, Very Fine and choice ..... 600.00
- 44 **5c Red Brown (1).** Large margins to clear, rich color, light strike of **orange-red** town datestamp, Very Fine..... 1,000.00
- 45 **5c Red Brown (1).** Huge margins to full, fresh and bright color, neat red grid cancel, Very Fine ..... 600.00
- 46 **5c Dark Brown (1a).** Deep rich color, large margins to clear, faint red grid cancel, tiny thin speck at center, otherwise Very Fine ..... 625.00
- 47 **5c Red Brown (1).** Huge margins to clear, rich color, two strikes of **blue** Philadelphia datestamp, faint vertical crease, otherwise Very Fine..... 800.00



- 48 **5c Red Brown (1).** Huge margins to clear, rich color, blue grid cancel, fresh and Fine.... 635.00
- 49 **5c Dark Brown (1).** Margins all around, deep rich color, neat **black grid** cancel, trace of ms. on back from address, tiny corner crease at top right, otherwise Very Fine . 700.00
- 50 **5c Red Brown (1).** Large to ample margins, neat **blue** cancel, creases, thin spot, otherwise Very Fine ..... 635.00
- 51 **5c Blackish Brown (1a).** Large margins to just touched at lower right, intense color and proof-like impression, bold red New York square grid cancel, Fine ..... 675.00
- 52 **5c Red Brown (1).** Bright color approaching the Orange Brown shade, large margins to clear, two clear strikes of **black grid** cancels, fresh and Fine ..... 700.00
- 53 **5c Red Brown (1).** Large margins to clear at upper right, rich color, red New York square grid, Fine ..... 600.00
- 54 **5c Red Brown (1).** Large margins to just in incl. part of adjoining stamp at top, red grid cancel, small natural pre-printing paper wrinkle, small thin spot and light diagonal crease not mentioned on accompanying certificate, Fine appearance, with 2001 P.S.E. certificate..... 600.00
- 55 **5c Red Brown (1).** Large margins to full incl. part of adjoining stamp at right, red New York square grid and blue pen cancels, faint vertical crease, otherwise Very Fine..... 600.00
- 56 **5c Red Brown (1).** Five, three stamps with four margins, two just into, cancels incl. one with red circular datestamp and three with ms., couple different shades, faults incl. one with faded design and one with slightly bleached color, Fine appearing group.....  
.....*Not illustrated* E. 200-300
- 57 TC **10c Dark Brown, Large Die Trial Color Proof on Bond (2TC2).** 33 x 39mm with cross-hatching, Very Fine ..... 800.00



- 58 **10c Black (2).** Huge margins incl. part of adjoining stamp at top, crisp impression, neat strikes of **blue town** and **black grid cancels**, the letters "anvil" are visible in cds

EXTREMELY FINE EXAMPLE OF THE 10-CENT 1847 ISSUE WITH AN UNUSUAL COMBINATION OF CANCELLATIONS.

With 2001 P.F. certificate ..... 1,800.00



58



59

- 59 **10c Black (2).** Huge margins, sharp proof-like impression on nicely blued paper, well-struck Philadelphia blue "Paid" oval, Extremely Fine Gem, a beautiful stamp ..... 1,550.00

- 60 **10c Black (2).** Huge margins all around, beautiful bright impression nicely contrasted by red grid cancel  
EXTREMELY FINE GEM. A SUPERB EXAMPLE OF THE 10-CENT 1847 ISSUE.

With 1998 P.F. certificate ..... 1,400.00



60



61

- 61 **10c Black, "Kiss Print" (2 var).** Three large margins, clear to in at bottom, intense shade caused by second kiss print which is particularly noticeable at edges of white areas of lettering, neat blue town cancel

FINE. A RARE VARIETY OF THE 10-CENT 1847 ISSUE.

With 2001 P.F. certificate ..... E. 2,000-3,000





- 62 **10c Black (2).** Full to large margins, dark color, red grid cancel, Very Fine, with 1984 P.F. certificate..... 1,400.00
- 63 **10c Black (2).** Position 87R, ample to large margins, dark shade and sharp impression, light red grid cancel, small horizontal crease at right, appears Very Fine, with 2001 P.F. certificate ..... 1,400.00
- 64 **10c Black (2).** Full even margins all around, sharp impression, light blue cancel, two tiny pinholes at right, appears Extremely Fine ..... 1,450.00
- 65 **10c Black (2).** Position 98R, huge margins to full, bright impression nicely contrasted by blue grid cancel, fresh and Very Fine ..... 1,450.00
- 66 **10c Black (2).** Three full to large margins, close at right, red cancel, fresh and Fine ..... 1,400.00
- 67 **10c Black (2).** Ample to huge margins, blue cancel, tiny internal tear along vertical crease, otherwise Very Fine ..... 1,450.00
- 68 **10c Black (2).** Large even margins, ms "X" cancels, couple small light creases visible only in fluid, couple blue ink spots on back do not show thru, appears Very Fine ..... 750.00
- 69 **10c Black (2).** Just touching to full margins, dark color, bright red circular datestamp, faults, Fine appearance ..... 1,400.00
- 70 **10c Black (2).** Ample margins to just touching, faint blue cancel, small filled thin and diagonal crease, otherwise Fine ..... 1,450.00
- 71 **10c Black, Harelip Variety (2 var.).** Position 57L1, clear to large margins, lightened pen cancel, thins, appears Very Fine ..... 1,900.00
- 72★ **5c Red Brown, Reproduction (3).** Without gum as issued, full even margins, intense color on fresh paper, Very Fine, with 2001 P.F. certificate..... 800.00
- 73★ **5c Red Brown, Reproduction (3).** Without gum as issued, clear to large margins, faint crease and tiny filled thin spot, otherwise Fine ..... 800.00

## 1851-56 ISSUE

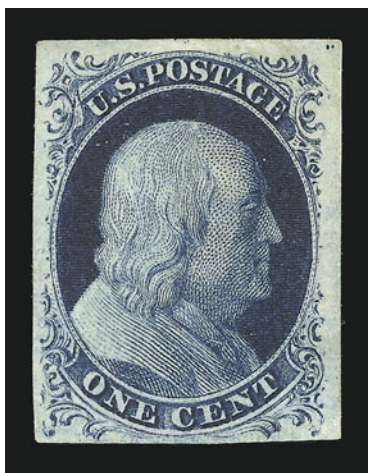

74

- 74 ★ **1c Blue, Ty. II, Plate 3 (7).** Position 3L3, original gum, lightly hinged, large margins, intense Prussian Blue shade on bright fresh paper

EXTREMELY FINE GEM. THE ONE-CENT 1851 ISSUE FROM PLATE 3 IS RARE IN ANY CONDITION. THIS SUPERB STAMP IS ONE OF THE FEW ORIGINAL-GUM EXAMPLES IN EXISTENCE.

According to Ashbrook and Neinken, Plate 3 is believed to have been made in March or April 1856, possibly to replace the defective Plate 2 and/or to meet the increased demand for stamps concurrent with the April 1855 change in postal regulations requiring prepayment of postage. For an unknown reason — possibly a severe defect that arose in the plate — very few stamps were printed from the new Plate 3 before it was retired, and surviving examples are rare.

Plate 3 comprised Type II stamps exclusively. Early impressions are found with a distinctive mottling or ink film caused by ink remaining on the plate after it had been wiped. The stamp offered here does not have the mottling characteristic, and, therefore, it must come from a later impression after the surface became more polished and uniform. This stamp does possess the remarkable Prussian Blue color found among Plate 3 stamps, and it can be plated to Position 3L3 with absolute certainty (note the double guide dots at top right, a distinctive feature of top-row Plate 3 positions).

With respect to Plate 3 stamps such as this, which can be plated with certainty, Neinken wrote (p. 220): “The fact is that in this day and age, if a stamp has been plated as a Plate 3 position, and this plating is substantiated by a knowledgeable student or a Philatelic Foundation certificate, the Plate 3 stamp realizes far more in auction sales, or when purchased from a dealer, even though it has no definite Plate 3 characteristics. There is only one certain way to identify a stamp as being printed from Plate 3, and that is to definitely plate the position.”

Plate 3 stamps have always been highly respected and enthusiastically collected, especially examples that show one or more of the distinctive features (surface cracks, mottling or Prussian Blue color). However, searching thru past sales of major 1c 1851 collection — Chase, Emerson, Fleckenstein, Newbury, Ishikawa and Cipolla — we are unable to locate another original-gum example that comes even remotely close to the condition of this stamp. In fact, we can only find an unused no-gum example, ex Emerson and Fleckenstein, that was graded Very Fine. The Chase collection had only two unused examples, neither with gum, and the 1925 Chase sale catalogue assigned great significance to Plate 3 stamps.

With 1999 P.S.E. and 2001 P.F. certificates, both identifying the position as 3L3. ....  
 ..... E. 5,000-7,500



75

- 75 ★ **1c Blue, Ty. II (7).** Original gum, lightly hinged, large margins all around, deep rich color

EXTREMELY FINE ORIGINAL-GUM EXAMPLE OF THE 1851 ONE-CENT TYPE II IMPERFORATE.

With 2001 P.F. certificate..... 1,100.00



76



77



78



79



80

- 76 **1c Blue, Ty. II (7).** Bright and fresh Plate 1E color, enormous margins all around incl. part of adjoining stamps at sides, clear strikes of Montgomery datestamps, Extremely Fine Gem..... 160.00
- 77 **1c Blue, Ty. II (7).** Fresh and bright Plate 1E color, huge margins to just barely touched at upper left incl. part of adjoining stamps at top and bottom, well-struck **blue** "Raleigh N.C." datestamps, small thin spots at top, otherwise Extremely Fine, an attractive stamp. .... 167.00
- 78 **1c Blue, Ty. II (7).** Plate 1E, large margins to barely touched, fresh and bright color, bottom outer line starting to show break (this must come from a Type II-IIIa transitional position), tied by face-free cds on small piece, Very Fine and choice..... 160.00
- 79 **1c Blue, Ty. II (7).** Horizontal pair, Positions 28-29R1E, fresh and bright color, large margins all around incl. part of adjoining stamp at left, neat grid cancels, faint vertical crease visible only in fluid affects right stamp, otherwise Extremely Fine..... 350.00
- 80 **1c Blue, Ty. II (7).** Horizontal pair, Positions 93-94R1E, huge margins all around incl. part of adjoining stamps at top, beautiful bright Plate 1E color, light strike of **blue** cds, faint corner crease at top left, otherwise Extremely Fine, a beautiful pair..... 350.00





81

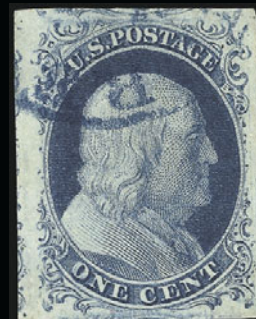

84



82



85



83



86

- 81 **1c Blue, Ty. II (7).** Horizontal strip of three, huge margins to just in incl. **sheet margin at left**, beautiful Plate 1E color nicely contrasted by **red** grid cancels (probably from Richmond Va.), light vertical crease affects right stamp only, otherwise Very Fine ..... 610.00
- 82 **1c Blue, Ty. II (7).** Plate 1E, horizontal strip of three, huge margins to just in incl. part of three adjoining stamps at bottom, fresh and bright color, clear **blue** "Louisville Ky. Mar. 3" datestamps, fresh and Very Fine..... 572.00
- 83 **1c Blue, Ty. II (7).** Horizontal strip of three, Positions 4-6L1E, huge margins all around incl. **part of sheet margin at top**, incredibly rich color and proof-like impression, bold grid cancels, tiny vertical scissors-cut in margin only at lower right, small crease at top center in sheet margin only, otherwise Extremely Fine, a stunning strip ..... 550.00
- 84 **1c Blue, Ty. II (7).** Plate 2, huge margins all around incl. part of three adjoining stamps, fresh and bright color, neat **blue** cds, Extremely Fine Gem, a beautiful stamp ... 167.00
- 85 **1c Blue, Ty. II (7).** Large to huge margins with part of adjoining stamp at top, Chicago circular datestamp, small corner crease in lower left margin easily trimmed away, Extremely Fine, with 2001 P.F. certificate..... 165.00
- 86 **1c Blue, Ty. II (7).** Rich Plate 2 color, huge margins to just touched incl. part of adjoining stamp at bottom, bold **red** town datestamp, tiny scissors-cut at lower right and tiny corner crease at top left, appears Very Fine..... 180.00





- 87 **1c Blue, Ty. II, Major Plate Crack (7 var).** Four singles, Positions 2, 12, 13 and 23L2, large margins to just in, each with distinct plate crack, few small faults, Fine-Very Fine reconstruction of these rare positions ..... 1,500.00
- 88 **1c Blue, Ty. II (7).** Horizontal pair, deep rich color from Plate 2, clear **stitch watermark** at top, mostly huge margins incl. part of four adjoining stamps, clear at top left, clearly-struck Philadelphia datestamps, Extremely Fine pair..... 350.00
- 89 **1c Blue, Ty. II (7).** Horizontal pair, rich color, huge margins to just in at top of right stamp incl. part of adjoining stamps at bottom, neat cds, tiny thin speck at top of right stamp, otherwise Very Fine, the left stamp is Extremely Fine..... 350.00
- 90 **1c Blue, Ty. II (7).** Horizontal pair, Positions 5-6R2, huge margins to barely touched incl. **enormous sheet margin at top**, rich color, two parallel penstroke cancels, faint horizontal crease in sheet margin only (easily trimmed), Extremely Fine Gem pair, scarce with the sheet margin..... 350.00
- 91 **1c Blue, Ty. II (7).** Horizontal strip of three, deep rich Plate 2 color, huge margins incl. parts of six adjoining stamps, bold Philadelphia datestamps, Extremely Fine ..... 550.00
- 92 **1c Blue, Ty. II (7).** Horizontal strip of three, rich color from Plate 2 (B relief), large margins to just in, neat **blue** cds, few creases, Fine-Very Fine appearance ..... 572.00
- 93 **1c Blue, Ty. II (7).** Vertical strip of three, Positions 71/81/91R2, huge margins to just in incl. **sheet margin at left**, neat "Quitman La." ms. pmk., deep rich color, center stamp Extremely Fine..... 550.00
- 94 **1c Blue, Ty. II (7). Position 9R4,** large margins to barely touched, deep rich Plate 4 color, light strike of town ds, faint horizontal crease at top, otherwise Very Fine and rare Type II stamp from the top row of Plate 4, these 20 positions and one from Plate 1E (10R1E) are the only Type II stamps that have the design complete at top ..... 1,100.00



- 95 (★) **1c Blue, Ty. IIIa (8A).** Plate 4, unused (no gum), enormous margins including parts of five adjoining stamps, deep rich color and sharp proof-like impression, faint pressed out horizontal crease at top visible only in fluid, and pinhole, Extremely Fine appearance, one of the most spectacular appearing unused examples in existence, with 2001 P.S.E. certificate ..... 2,000.00
- 96 **1c Blue, Ty. IIIa (8A).** Large margins all around incl. part of adjoining stamp at top, brilliant color from Plate 1E, wide break at top, neat strike of small Boston "Paid" grid  
EXTREMELY FINE. A BEAUTIFUL EXAMPLE OF THE IMPERFORATE ONE-CENT TYPE IIIa.  
With 2001 P.F. certificate ..... 1,065.00
- 97 **1c Blue, Ty. IIIa (8A).** Position 88L4, full to large margins, rich Plate 4 color, light circular datestamp, Very Fine and choice, with 2001 P.F. certificate..... 1,050.00
- 98 **1c Blue, Ty. IIIa (8A).** Position 15R4, deep rich color, large margins all around framing design, wide break at top, neat strike of **blue** cds, tiny corner crease at top right, otherwise Extremely Fine, with 1992 P.S.E. certificate..... 1,015.00
- 99 **1c Blue, Ty. IIIa (8A).** Deep rich Plate 4 color, three large margins incl. part of adjoining stamp at right, in at bottom, light strike of town datestamp, light vertical crease at lower right, otherwise Fine, with 2001 P.F. certificate..... 1,050.00
- 100 **1c Blue, Ty. IIIa (8A).** Full margins, deep rich color, bold circular datestamp, tiny tear at top, otherwise Very Fine, with 2001 P.F. certificate..... 1,050.00
- 101 **1c Blue, Ty. IIIa (8A).** Deep rich Plate 4 color, large margins to in at top, bold New Orleans cds, Fine, with 1983 P.F. certificate ..... 1,050.00
- 102 **1c Blue, Ty. IIIa (8A).** Horizontal strip of three, Positions 44-46R4, huge margins to just in, deep rich color, each stamp with single neat penstroke cancel, two faint vertical creases partly between stamps, otherwise Very Fine, scarce strip, Scott Retail as a pair and a single..... 3,650.00



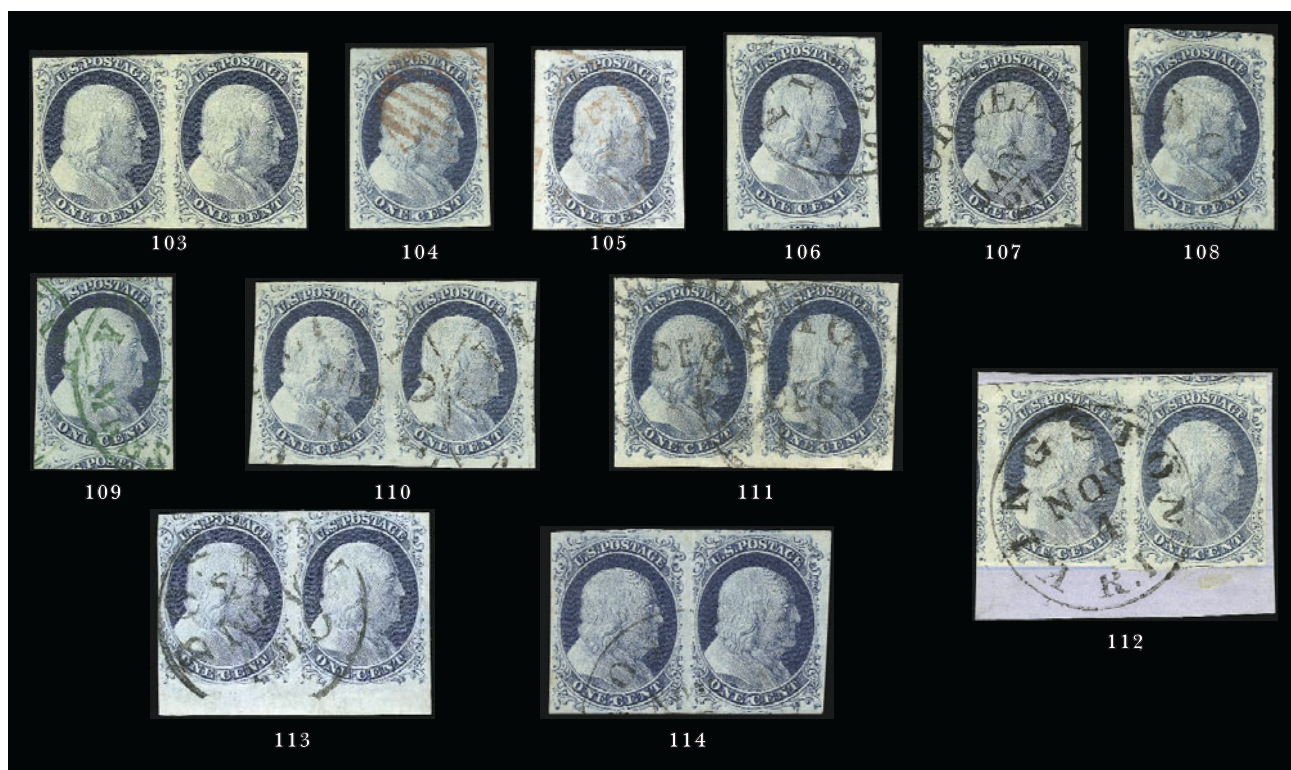

- 103 ★ **1c Blue, Ty. IV (9).** Horizontal pair, each stamp recut once at top and once at bottom, original gum, large margins to just in, fresh color, Fine-Very Fine ..... 1,600.00
- 104 **1c Blue, Ty. IV (9).** Recut once at top, rich color on bright paper, light red grid cancel, Extremely Fine ..... 125.00
- 105 **1c Blue, Ty. IV (9).** Recut once at top and bottom, three enormous margins with trace of adjoining stamp at top, clear at bottom, rich color on bright white paper, light red circular datestamp, Extremely Fine, with 2001 P.F. certificate ..... 145.00
- 106 **1c Blue, Ty. IV (9).** Recut once at top and once at bottom, huge and well-balanced margins all around incl. part of adjoining stamps on all four sides, rich color and detailed impression, clear strike of San Francisco cds, Extremely Fine Gem, a superb stamp in every respect..... 125.00
- 107 **1c Blue, Ty. IV (9).** Recut once at top and once at bottom, enormous margins all around incl. part of three adjoining stamps, rich color, neat New Orleans cds, small tear at bottom, Extremely Fine appearance ..... 125.00
- 108 **1c Blue, Ty. IV (9).** Recut once at top and once at bottom, huge margins all around incl. portions of adjoining stamps at top and bottom, rich color, light strike of cds, small thin spot at lower right, otherwise Extremely Fine ..... 125.00
- 109 **1c Blue, Ty. IV (9).** Three huge margins incl. large part of adjoining stamp at bottom, just in at top, rich color from a late impression nicely contrasted by **green "Yazoo City Miss."** datestamp, tiny tear at bottom, otherwise Fine, scarce with the green cancel ..... 475.00
- 110 **1c Blue, Ty. IV (9).** Horizontal pair, each stamp recut once at top, huge margins incl. part of adjoining stamp at right, light strikes of town datestamp, Extremely Fine Gem pair ..... 260.00
- 111 **1c Blue, Ty. IV (9).** Horizontal pair, Positions 97-98R1L, left stamp with **double transfer**, huge margins incl. part of adjoining stamp at left and **part of sheet margin** at bottom, two strikes of New York cds, small natural paper wrinkle at bottom of right stamp, Extremely Fine pair ..... 260.00
- 112 **1c Blue, Ty. IV (9).** Horizontal pair, Positions 66-67R1L, huge margins incl. part of four adjoining stamps, brilliant color, tied by "Kingston R.I. Nov. 4" cds on small blue piece, Extremely Fine ..... 260.00
- 113 **1c Blue, Ty. IV (9).** Horizontal pair, Positions 97-98R1L, left stamp with **double transfer**, large margins to in incl. sheet margin at bottom, brilliant color, bold "Boston 23 Nov. Paid" with day inverted, faint horizontal crease, Fine appearance, with 2001 P.F. certificate ..... 260.00
- 114 **1c Blue, Ty. IV (9).** Horizontal pair, deep rich color and sharp impression, large margins all around incl. part of **five** adjoining stamps, light strike of town datestamp, small diagonal crease at lower left, appears Extremely Fine..... 260.00
- 115 **1c Blue, Ty. IV (9).** Eight used singles, large margins to in incl. one with sheet margin and guideline at left, few different recut varieties incl. one recut twice at top and twice at bottom, few faults, a mostly Fine-Very Fine group, Scott Retail with no premium for recut varieties.....*Not illustrated* 1,000.00

## SPECIALIZED 3-CENT 1851-57 ISSUE

## PROOFS AND TRIAL PROOFS

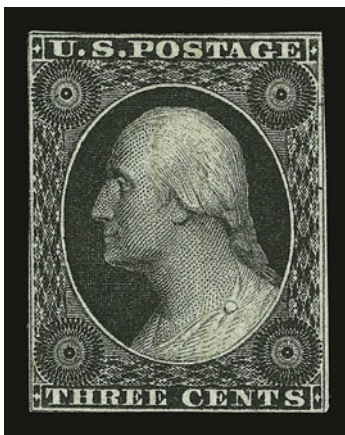

116

- 116 TC **3c Black, Trial Color Plate Proof on Wove (11TC5).** Margins to tiny bit in, lightened vertical penstrokes which were applied by the printer, Chase note on back states "*almost surely Plate 4*"

FINE AND RARE. ONE OF ONLY THREE RECORDED TRIAL COLOR PROOFS IN BLACK.

The last example to be offered was in our sale of the Falk Finkelburg collection in September 1999, where it realized \$2,500. This and one other example were last offered in our sale of the Piller collection in 1993. Ex Brazer, Joyce and Piller..... 3,000.00



117

- 117 P **3c Red, Ty. II, Plate Proof on India (26P3).** Two singles comprising reconstructed horizontal pair, large margins to in at lower right, few faults incl. partly rebacked with archival tape, Very Fine appearance, scarce in any form, Scott Retail as two singles..... 2,500.00





118

118 P

**3c Red, Plate Proof on India, Bemrose Roulette (11P3 var).** Top right corner margin block of four, Positions 9-10/19-20L4, brush stroke obliterations, large to huge margins all around incl. sheet margin at top and part of sheet margin at right, rich color, **Bemrose roulettes at top only**, few faults incl. thin spots

EXTREMELY FINE APPEARANCE. AN EXCEEDINGLY RARE PROOF SHOWING EXPERIMENTAL BEMROSE ROULETTES AT TOP. A WONDERFUL HISTORICAL ARTIFACT OF THE EXPERIMENTS LEADING UP TO THE PERFORATING OF UNITED STATES POSTAGE STAMPS.

In October 1856, Toppan, Carpenter purchased a machine from Bemrose & Sons of Derby, England, which could either perforate or roulette postage stamps. At the same time, Toppan, Carpenter sent two full sheets of proofs (obliterated with penstrokes) to the manufacturer so that the cylinder and rouletting wheels could be adjusted prior to shipment of the machines to the U.S. However, the proofs were unsuitable for this purpose due to the fragile nature of the India paper, as is evidenced by the uneven rouletting at top.

Scott Retail for normal Plate Proof on India with no premium for the rouletting. .... 5,000.00



119

119 **3c Orange Red, Horizontal Roulette and Perf 15½ x 16 (11 var).** Vertical pair, Positions 85/95L2L, part original gum, "cancelled" by intersecting ruled lines, separate rouletting and perforating horizontally and perforations at left, Fine and very rare, illustrated and described by Dr. Chase on pp. 174-175 of his 3c book as trial perforations of Toppan, Carpenter & Co. from a late 1855 printing of Plate 2L..... E. 500-750



120

120 **3c Dull Red, Private Roulette Perforation (11 var).** Horizontal pair, long **sawtooth perforations at bottom** and s.e. other sides incl. guideline at right, clear strike of "Washington D.C. Dec. 11" cds, tiny tear at top left

VERY FINE. AN EXCEEDINGLY RARE EXAMPLE OF THIS SAWTOOTH PRIVATE PERFORATION.

Very little is known about this private perforation. It was originally part of a horizontal strip of four, illustrated in *The Chronicle*, No. 86, May 1975, p. 80. .... E. 2,000-3,000

3-CENT ORANGE BROWN  
MINT NEVER-HINGED

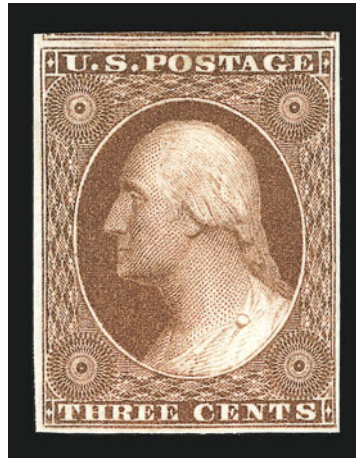

121

- 121 ★★ **3c Orange Brown (10). Mint N.H.**, large margins with trace of adjoining stamp at top, incredibly deep color and sharp proof-like impression on bright white paper  
EXTREMELY FINE GEM. A SUPERB MINT NEVER-HINGED EXAMPLE OF THE 3-CENT 1851 ORANGE BROWN. A REMARKABLE CLASSIC STAMP IN PERFECT CONDITION.

We doubt that more than a handful of this issue exists in Extremely Fine Gem Mint Never Hinged condition. This stamp is a true condition rarity and possibly the finest extant.

With 1999 P.F. certificate. Scott Retail as hinged ..... 3,000.00



3-CENT CLARET  
MINT NEVER-HINGED



122

- 122 ★★ **3c Claret (11 var). Mint N.H.,** Position 70R4, enormous margins all around incl. part of five adjoining stamps and **part imprint at right**, brilliant color and detailed impression

EXTREMELY FINE GEM. A SUPERB MINT NEVER-HINGED EXAMPLE OF THE 1851 3-CENT CLARET WITH PART IMPRINT AND COLOSSAL MARGINS INCLUDING PARTS OF FIVE ADJOINING STAMPS.

Although the 3c 1851 is by no means a rare stamp, there are very few examples in Mint Never-Hinged condition. Considering the Mint N.H. state of the stamp offered here, together with its extraordinary margins and part imprint, we will make the bold claim that this is the finest 3c 1851 extant with original gum.

With 2001 P.F. certificate. Scott Retail as hinged ..... 290.00

3-CENT 1851-57 ISSUE  
 IMPRINT AND PLATE NO. POSITIONS  
 ARRANGED BY PLATE



123

- 123     **3c Orange Brown (10).** Position 50R0 incl. **part imprint at right**, large margins at bottom and left, in at top, bright color, cancelled by six parallel horizontal penstrokes, fresh and Fine ..... 100.00



124

- 124 ☒     **3c Orange Brown (10).** Position 31L2E, large margins on three sides incl. **part imprint at left**, just in at bottom, tied by blue "Andover Mass. Jan. 7" cds on cover to Washington D.C., fresh and Very Fine ..... E. 250-300





- 125     **3c Dull Red (11).** Position 41L2L with **part imprint and "No."** at left, other sides large margins to just barely touched, pretty pale shade nicely contrasted by blue cds, tiny nick and corner crease at extreme edge of selvage (easily trimmed), Very Fine position piece..... 10.00
- 126     **3c Brownish Carmine (11).** Position 61L2L, large margins to just touched incl. **part imprint at left**, cancelled by ms. cross-hatches, matching Texas ms. pmk. on Jan. 1853 folded letter to Nacagdoches Tex., faint pre-use diagonal crease, otherwise Very Fine, rare..... E. 200-300
- 127     **3c Dull Red (11).** Position 51L2L, full to huge margins incl. **part imprint at left**, cancelled by grid and tied by "Lowell Mass. Mar. 23" cds on **illustrated cover** to Northampton Mass., 1853 docketing, Very Fine and choice, a beautiful cover..... E. 300-400
- 128     **3c Dull Red (11).** Position 60R2L, huge margins to in incl. **part imprint and "No"** at right, brilliant color and detailed impression nicely contrasted by blue grid cancel, thin spot at top, appears Fine, the plate no. was added to Plate 2 after it was reworked in late 1851/early 1852..... 10.00
- 129     **3c Dull Red (11).** Horizontal strip of three, Positions 48-50R2L, huge margins all around incl. **part imprint at right**, each stamp cancelled by neat ms. "3", left and right stamps light diagonal creases, center stamp small tear at bottom, otherwise Extremely Fine position multiple..... 45.00
- 130     **3c Brownish Carmine (11).** Position 51L2L with **part imprint and plate no.** at left, large margins to in on other sides, tied by blue "Atlantic & St. L. R.R. Dec. 1" route agent's cds on 1852 cover to Norway Me., receipt docketing at right, Very Fine and very rare usage of a stamp showing the plate no. .... E. 300-400



131

- 131° **3c Dull Red (11).** Three stamps, each from Plate 4 and showing an interesting progression of the plate nos., first is Position 51L4 from an early state of the plate showing lack of plate no., second is same position from a later state of the plate with “(N)o. 4” with “4” reversed, third is Position 50R4 showing plate no. reading correctly, the first with repair at lower right corner, few other faults, still a Fine and fascinating study, the 51L4 without plate no. is unique ..... E. 1,500-2,000



132

- 3c Dull Red (11).** Position 31L4, large margins to just clear incl. **part imprint at left**, neat “Randolph Macon College Va. Feb. 1” cds, fresh and Very Fine. 10.00

132



133

134

- 133 **3c Brownish Carmine (11).** Position 61L6 with **part imprint at left**, huge margins other sides, neat grid cancel, thin spot, tiny tear at bottom, Extremely Fine appearance 12.00
- 134 ☒ **3c Brownish Carmine (11).** Position 50R6 with **part imprint and plate “(N)o. 6”**, large to gigantic margins, deep rich color, tied by “Adrian Mich. Jan. 26” cds on cover to Ann Arbor Mich., horizontal file fold at top affects stamp, Very Fine appearance, very rare, ex Amonette ..... E. 500-750





135



136

- 135 **3c Dull Red (11).** Position 31L7, huge margins all around incl. part of two adjoining stamps and **part sheet margin and imprint at left**, bold "**Prov. & Stonington R.R. Mar. 22**" route agent's cds, sheet margin cut to shape of postmark, light vertical crease far out in left margin, otherwise Extremely Fine..... 10.00
- 136 **3c Dull Red, Ty. II (26).** Left margin vertical strip of three with **imprint and plate no. 7**, Positions 41/51/61L7, neat "Oxford O. Nov. 18, 1858" cds, top left corner of selvage clipped, few perf separations and toned spots, small crease in bottom selvage only, still almost Fine, this is the only reported example of Plate 7 perforated with the plate no.... E. 300-400



137

- 137 ★田 **3c Dull Red, Ty. II (26).** Right margin imprint and plate no. block of twelve **from Plate 9 with plate no. reversed**, original gum, h.r., rich color, few faults incl. crease at lower left, some perf separations and small tears in sheet margin at right
- FINE-VERY FINE APPEARANCE. THE UNIQUE FULL IMPRINT AND PLATE NO. BLOCK FROM PLATE 9.
- Scott Retail as normal plate block of eight is \$3,300.00... E. 2,000-3,000

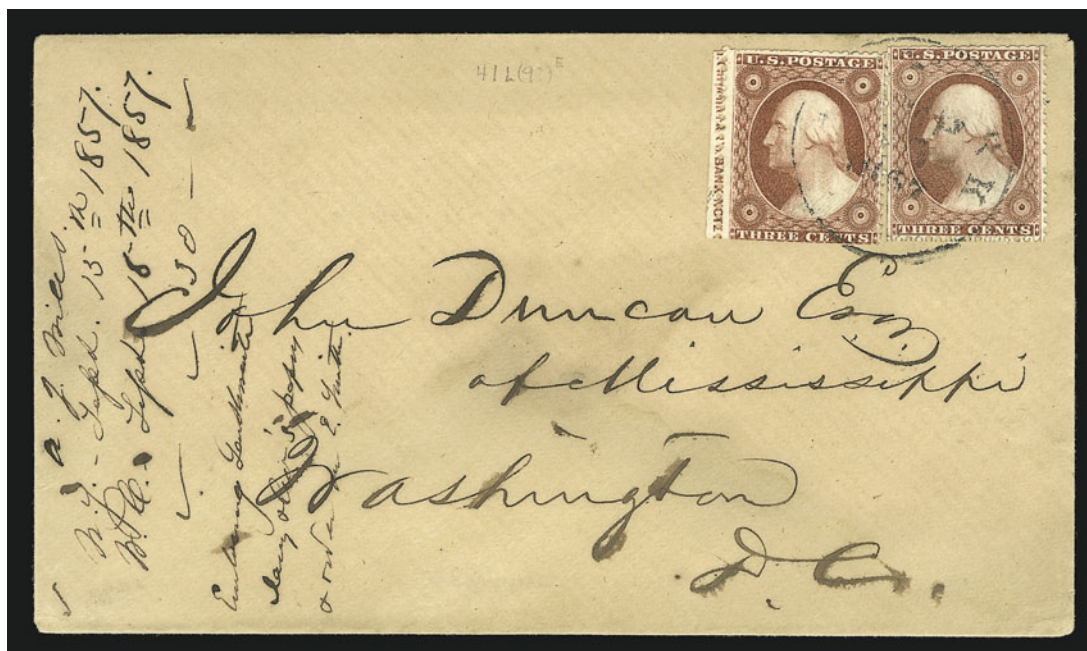

138

- 138 ☒ **3c Dull Red, Ty. II (26).** Two singles, one Position 41L9E with **part imprint at left**, rich color, tied by "New-York Sep. 16, 1857" cds on buff cover to Washington D.C., additional 1857 docketing at left, some perfs affected from scissors-separation, Fine early usage, the earliest recorded usage of this stamp is only two days earlier ..... 200.00



139

- 139 ☒ **3c Brownish Carmine, Ty. IIa (26a).** Position 50R10E with **part imprint and plate no. 10 at right**, deep rich color, tied by bold "Portsmouth N.H. Dec. 1" cds on orange cover, Very Fine and choice, Scott 26a was produced only from Plates 10 and 11, this is the only known example from Plate 10 Early with plate no. on cover, plated by Chase, ex Amonette ..... E. 1,000-1,500





141A

141

140EX

- 140     **3c Dull Red, Ty. IIa (26a).** Three singles, all from Plate 10E (51, 41 and 31L), each with part imprint at left, different cancels, few faults, still Fine and rare group ..... **(Photo Ex)** 135.00
- 141 (★) **3c Dull Red, Ty. IIa (26a).** Vertical strip of four with **imprint and plate no. 10 at right**, Positions 40/50/60/70L10i, unused (no gum), somewhat significant damage from improper storage causing horizontal crease at top and pieces out of top two stamps, still a scarce imprint and plate no. multiple, reportedly unique from this state of the plate .... E. 300-400
- 141A ☒ **3c Dull Red, Ty. IIa (26a).** Position 51L10i with **part imprint at left**, rich color, tied by N.C. town datestamp on orange cover to Louisburg, light vertical file fold away from stamp, Fine and rare ..... E. 150-200



142

- 142 ☒ **3c Brownish Carmine, Ty. IIa (26a).** Right margin block of four with **part imprint and plate no. 11**, remarkable rich color, cancelled (and tied between perfs) by several strikes of red grids on 1857 orange cover **to Waren, Mecklenburg, Germany**, red "New York Paid Hamb. Pkt. 10 Nov. 3" credit datestamp, blue ms. "3", Hamburg backstamps, block s.e. at bottom, some tiny creasing in bottom pair

VERY FINE. AN EXTRAORDINARY USAGE. THE UNIQUE EXAMPLE OF THE TYPE IIa BLOCK WITH PLATE NO. AND IMPRINT ON COVER.

The recently introduced Bremen-Hamburg rate was 15c; as there is no evidence of a missing stamp, the remaining 3c appears to have been paid in cash.

Ex Amonette. With 1997 P.F. certificate ..... E. 4,000-5,000





144



143



145

- 143 **3c Dull Red, Ty. IIa (26a).** Horizontal strip of three, Positions 58-60R11L with **part imprint at right**, bright color, light strike of cds, few perf separations, light corner crease at lower left, light horizontal crease affects all three stamps, otherwise Fine, scarce imprint position from Plate 11 Late, only four have been reported..... 225.00
- 144 ☒ **3c Dull Red, Ty. II (26).** Position 51L13, wide margin at left incl. **part imprint**, tied by "Lynn Ms. Jan. 27, 1858" cds on cover to Wells Me., missing top flap, otherwise Fine and rare, extremely early usage from this plate ..... E. 150-200
- 145 (★)田 **3c Brownish Claret, Ty. II (26).** Left margin block of four with imprint and plate no. 14, unused (no gum), rich color, small piece out of selvage at left, few perf separations and toned spots, otherwise Fine, this is the only reported plate no. block from Plate 14, ex Amonette ..... E. 300-400



146

- 146 ★田 3c Dull Red, Ty. II (26). Top right corner margin imprint and plate no. 15 block of 30, short transfer of imprint, Positions 7-10/17-20/27-30/37-40/47-50/57-60/68-70/78-80R15, original gum, h.r. (reinforced along all perfs), few faults incl. small piece out of selvage at top left, second row light horizontal crease, light horizontal crease at bottom, otherwise Fine-Very Fine and impressive multiple..... 4,615.00

- 147 ★田 3c Dull Red, Ty. II (26). Left margin imprint and plate no. 15 block of eight, original gum, h.r., brilliant color, top right stamp small thin spot, otherwise Fine-Very Fine, an attractive multiple ..... 3,000.00



147





148

- 148 ☒ **3c Dull Red, Ty. II (26).** Left margin block of four with part imprint and plate no. 18, tied by light New York postmarks on orange courthouse cover to New Orleans, 1858 docketing, neatly reduced at sides, Fine, extremely rare, one of only two recorded plate nos. from Plate 18, ex Amonette ..... E. 750-1,000



149

- 149 ☒ **3c Dull Red, Ty. II (26).** Right margin single with part imprint and "18 P." plate no. rich color, tied by indistinct May 10 Conn. cds on cover to Marietta O., with original enclosure, some slight overall wear, Very Fine and rare, one of two recorded usages of Plate 18 plate no. copy on cover (see previous lot) ..... E. 400-500





150



151

- 150 ★田 **3c Brownish Carmine, Ty. II (26).** Block of 20 incl. s.e. with guideline at right and **part plate no. and imprint at left**, Positions 51-60/61-70L19, original gum, h.r., deep rich color, few perf separations sensibly reinforced incl. 4th and 5th rows reattached, few faults incl. stains and perf faults, still Fine-Very Fine, scarce multiple, this is the only reported plate no. from Plate 19 and also largest recorded multiple from this plate..... 1,625.00
- 151 ★田 **3c Dull Red, Ty. II (26).** Block of 70 from the bottom left portion of Plate 20, incl. **full plate no. and imprint at left**, selvage at bottom and natural s.e. at right, original gum, h.r., (few small adherences), approx. 24 stamps Mint N.H., fresh and bright color, small piece of selvage missing at lower right, some edge faults along guideline at right  
FINE-VERY FINE APPEARANCE. AN ATTRACTIVE BLOCK OF 70 FROM THE LEFT PANE OF PLATE 20.  
Scott Retail as a plate block, blocks of four and five pairs..... 8,025.00





- 152 ★ **3c Dull Red, Ty. II (26).** Left margin vertical pair with **part imprint and plate no. 20**, Positions 41/51L20, original gum, h.r., fresh and bright color, light vertical crease in selvage only, few perf separations at top, otherwise Very Fine and attractive pair, Scott Retail with no premium for position ..... 160.00
- 153 ★ **3c Dull Red, Ty. II (26).** Position 41L20 incl. **part of plate no. and imprint at left**, original gum, brilliant color, small thin spot in selvage only, Fine appearance..... 75.00
- 154 ★ **3c Dull Red, Ty. II (26).** Vertical strip of three incl. **part imprint and plate no. 20** at right, Positions 50/60/70R20, original gum, h.r., bright shade, natural vertical crease in selvage only, Fine-Very Fine strip, Scott Retail as a pair and a single..... 235.00
- 155 (★) **3c Dull Red, Ty. II (26).** Vertical pair with **part imprint and plate no. 21** at right, Positions 50/60R21, unused (small part original gum), bottom stamp few nibbed perfs and small perf tear, few toned spots, otherwise Fine, rare, one of only two reported plate nos. from the right pane of Plate 21, ex Amonette ..... E. 300-400
- 156 (★)田 **3c Dull Red, Ty. II (26).** Right margin block of six with **part imprint and plate no. 2(3)**, unused (no gum), beautiful color, few small faults incl. light horizontal crease at bottom and pulled perf, Fine appearance, Scott Retail as no gum singles ..... 180.00



- 157 (★) 3c Dull Red, Ty. II (26). Left margin block of six with **part imprint and plate no. 23**, unused (no gum), bright color, few faults incl. bottom right stamp with tear, few perf separations, light gum soak at top, otherwise Fine-Very Fine, Scott Retail as singles without gum ..... 180.00
- 158 ★ 3c Dull Red, Ty. II (26). Right margin block of four with **plate no. 24**, original gum, h.r., scissors-separated leaving virtually intact perfs at bottom, rich color (somewhat oxidized), few thin spots, Very Fine appearing plate block of four from Plate 24 ..... 325.00
- 159 ★ 3c Dull Red, Ty. II (26). Right margin **imprint and plate no. 25** block of eight, original gum, **center four stamps Mint N.H.**, others original gum, h.r., fresh and bright color, choice centering, few perf separations sensibly reinforced, top left stamp with small thin spot, appears Extremely Fine, an exceedingly scarce plate block from Plate 25, with 2001 P.S.E. certificate ..... 3,000.00
- 160 ★ 3c Dull Red, Ty. II (26). Irregular block of 24 with **imprint and plate no. 25 at right**, original gum, h.r., bright color, perf separations (hinge reinforced along all perfs), Fine-Very Fine block ..... 4,205.00



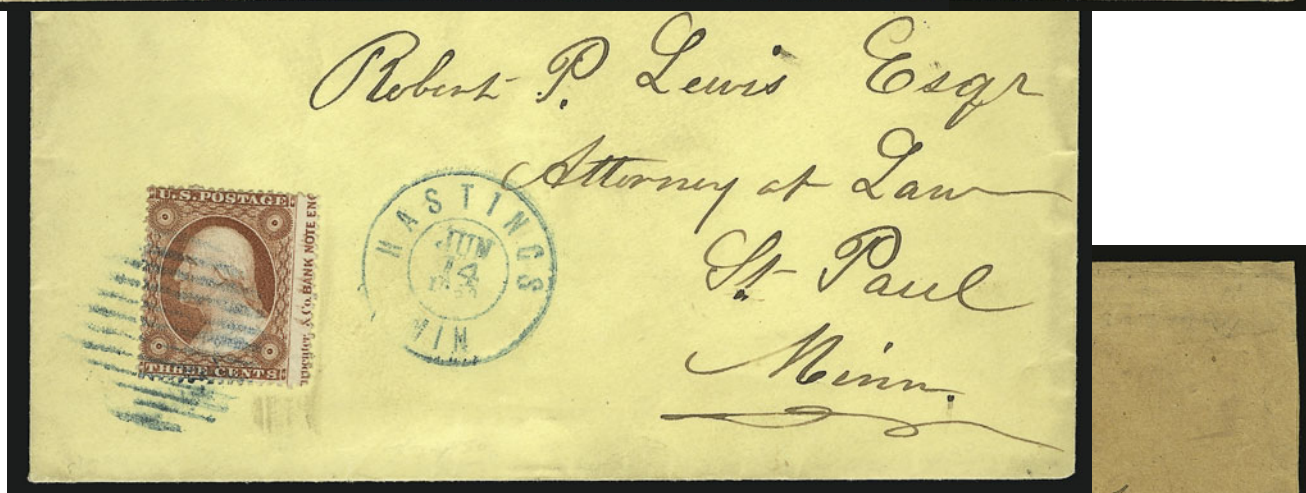

162

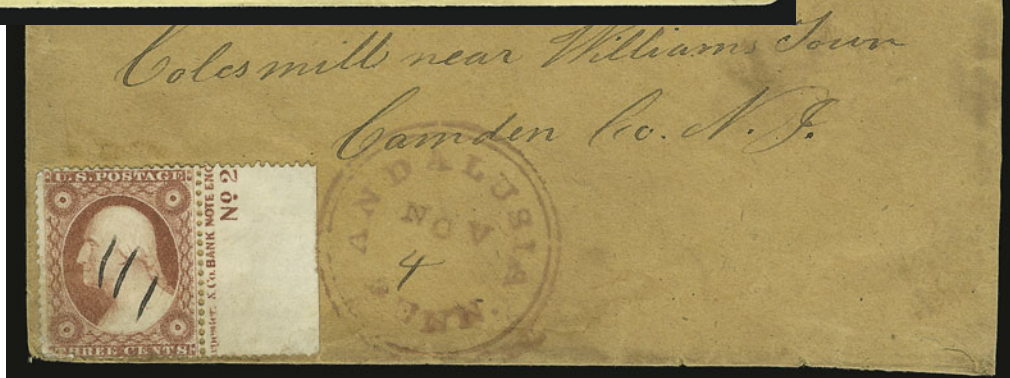

161

- 161 ☒ **3c Dull Red, Ty. II (26).** Position 60R25 incl. **part imprint and plate no.**, cancelled by three penstrokes and tied by red "Andalusia Penn. Nov. 4" cds on buff cover to Coles Mills N.J., slightly reduced at right and some overall wear which affects stamp, Fine appearance, rare..... E. 200-300
- 162 ☒ **3c Dull Red, Ty. II (26).** Position 60R25, incl. **part imprint** at right, bright color, tied by blue grid, matching "Hastings Minn. June 14, 1860" double-circle datestamp on bright yellow cover to St. Paul Minn., Very Fine and choice, an attractive usage.... E. 150-200
- 163 ☒ **3c Dull Red, Ty. II (26).** Left margin block with **part imprint showing "Carpenter" error and "No. 26" with "6" reversed**, tied by three strikes of "Harrington N.C." cds on back of cover to Philadelphia, front with single 3c Dull Red, Ty. IIa (26a), Pos. 46R10E, tied by a fourth strike of cds, right vertical pair with creases, Fine appearance, very rare plate piece, ex Amonette..... E. 500-750





164



165



166A



166

- 164 ★ 3c Dull Red, Ty. II (26). Left margin horizontal pair with **part of plate no. 27**, original gum, h.r., two diagonal creases affect left stamp, right stamp trivial natural inclusion, otherwise Fine ..... 160.00
- 165 ★田 3c Dull Red, Ty. II (26). Left margin block of six with **imprint and part of plate no. 28**, Positions 51-53/61-63L28, deep rich color, original gum, h.r., s.e. at top where scissors-separated, faint vertical crease affects right stamps, otherwise Fine ..... 485.00
- 166 ★ 3c Dull Red, Ty. II (26). Right margin vertical strip of three with **part imprint and plate no. 28**, original gum, h.r., beautiful bright color, light horizontal crease affects top stamp, Fine-Very Fine appearance ..... 235.00
- 166A ☒ 3c Dull Red, Ty. II (26). Rich color, wide margins at sides incl. **part imprint with "enterar" error**, tied by "South Ware N.H. Oct. 11" cds on cover to Medford Mass., slightly reduced at right, Very Fine example of this imprint error on cover. E. 150-200



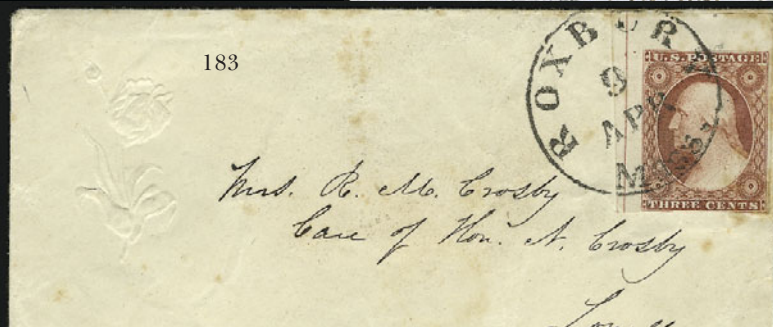
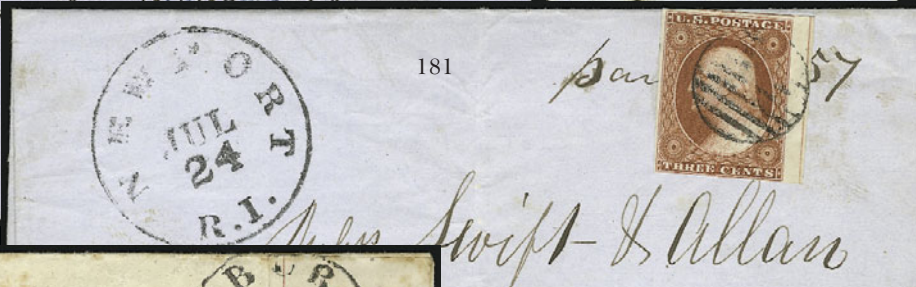



## SHEET MARGIN POSITIONS BY PLATE



- 167     **3c Orange Brown (10).** Position 80L1E, huge margins to clear incl. **sheet margin** at right and part of adjoining stamps at top and left, intense color and impression, bold strike of "New-York Oct. 31" cds, Extremely Fine Gem..... 100.00
- 168     **3c Orange Brown (10).** Position 7L1E, no inner framelines, large margins to clear incl. **sheet margin** at top, fresh and bright color, bold grid cancel, Very Fine and choice ..... 105.00
- 169     **3c Orange Brown (10).** Position 61L1E, large margins incl. **sheet margin at left**, barely in at right, brilliant color, neat strike of grid cancel, small thin spot in stamp and in selvage, otherwise Fine, exceedingly rare position piece, Plate 1 was the only plate laid out without the imprint and plate no., which were added during a reworking of the plate, with Chase's plating note on back 100.00
- 170     **3c Orange Brown (10).** Position 98L1E, no inner framelines, huge margins incl. part of adjoining stamp at top and **sheet margin** at bottom, some slight paper erosion from pen cancels, Very Fine appearance ..... 105.00
- 171     ☒ **3c Orange Brown (10).** Position 41L1E, large margins to just barely in at top right and **sheet margin at left**, small ms. "X" cancel and matching "New Egypt N.J. July 12" pmk. on 1851 folded letter to Millville N.J., Very Fine early usage demonstrating the lack of an imprint on Plate 1 Early ..... E. 300-400
- 172     **3c Orange Brown (10).** Position 10L1i, large margins all around incl. part of adjoining stamp at bottom and **top right corner sheet margin**, bright color nicely contrasted by blue grid, few small scuffs at lower left, tiny thin speck, otherwise Extremely Fine, scarce corner margin copy of the 3c Orange Brown ..... 100.00
- 173     **3c Orange Brown (10).** Horizontal pair, Positions 61-62R1i, large margins to clear incl. part of **sheet margin** at left, bright color, neat "San Francisco Cal. 20 Mar." cds, few small faults at top corners, otherwise Very Fine ..... 375.00
- 174     ☒ **3c Orange Brown (10).** Position 2L1i, huge margins to just in at lower left incl. **sheet margin at top**, bright shade nicely contrasted bold blue "Fairfield Ill. Jan. 26" cds which ties stamp on buff cover to New Haven Ill., Extremely Fine ..... 170.00
- 175     ☒ **3c Orange Brown (10).** Position 90L1i, huge margins to full incl. **sheet margin** at right, brilliant color, tied by bold blue grid, "Philadelphia Pa. Aug. 15" cds on 1851 folded cover to New York, vertical file fold well away from stamp and markings, small piece out at top of cover, otherwise Extremely Fine, used during the first month that Plate 1 Intermediate was put into service..... 170.00
- 176     **3c Orange Brown (10).** Position 91L2E, huge margins incl. part of adjoining stamp at top and **sheet margin at bottom and left**, brilliant color nicely contrasted by bold blue Philadelphia cds, Extremely Fine Gem, a beautiful stamp ..... 100.00



- 177 **3c Orange Brown (10).** Position 100L2E, huge margins to clear incl. part of **bottom right corner sheet margin**, brilliant color, two neat penstrokes, tiny pre-printing paperfold at top right, Extremely Fine Gem, scarce corner margin copy .....(Photo, p. 41) 100.00
- 178 ☒ **3c Orange Brown (10).** Position 51R2E, huge margins to in incl. **sheet margin with guideline** at left, tied by square grid, light strike of red "New-York Jul. 23" cds on 1851 folded letter to Lynchburg Va., vertical file fold well away from stamp, Very Fine and choice, this is the earliest recorded usage from Plate 2 Early.....(Photo, p. 40) 170.00
- 179 **3c Orange Brown (10).** Horizontal pair, Positions 94-95R5E, large margins to clear incl. **sheet margin at bottom**, brilliant color on bright paper, neat San Francisco cds, small scrape at top left of left stamp, both stamps light creases, otherwise Fine-Very Fine .....(Photo, p. 41) 375.00
- 180 ☒ **3c Orange Brown (10).** Position 1L5E, huge margins to full incl. **sheet margin at top**, brilliant color nicely contrasted by blue "Trenton N.J. Apr. 26" cds which ties stamp on cover to Philadelphia, some slight edgewear incl. cover tear at top, the stamp is Extremely Fine .....(Photo, p. 40) 170.00
- 181 ☒ **3c Orange Brown (10).** Position 70L5E, large margins to just clear incl. part of adjoining stamp at top and **full guideline at right**, fresh and bright color, cancelled by grid, "Newport R.I. Jul. 24" cds on blue folded cover to New Bedford, slightly reduced at right, light vertical file fold well away from stamp, Very Fine .....(Photo, p. 40) 170.00
- 182 ☒ **3c Orange Brown (10).** Position 80L5E, huge margins to just barely clear at lower left incl. **full guideline at right**, attractive pale shade, tied by neat "Marshall Mic. 6 Oct." cds on immaculate cover to Paw Paw Mich., fresh and Extremely Fine .....(Photo, p. 40) 170.00
- 183 ☒ **3c Dull Red (11).** Position 1R1L, huge margins to just in at bottom incl. **top left corner sheet margin with guideline at left**, tied by bold "Roxbury Mass. 9 Apr." cds on small cover with embossed flower to Lowell Mass., few faults incl. toning affect stamp, Very Fine appearance.....(Photo, p. 40) E. 150-200



- 184 ★ **3c Dull Red (11).** Position 100R2L, huge margins to clear incl. **bottom right corner sheet margin**, original gum, lightly hinged, light creases at top right, tiny margin tears (easily trimmed), otherwise Extremely Fine, a huge stamp ..... 240.00
- 185 **3c Dull Red (11).** Position 100L2L, large margins to barely in incl. **corner margin with full guideline at bottom and at right**, rich color, neat cds, Very Fine ..... 10.00
- 186 ☒ **3c Dull Red (11).** Position 1R3, large margins all around incl. **sheet margin at left and at top** incl. full guideline at left, tied by May 3 N.Y. town datestamp on back of cover to West Cornwall N.Y., fresh and Very Fine.....(Photo, p. 40) E. 100-150
- 187 ★ **3c Dull Red (11).** Position 10R4, huge margins all around incl. **top right corner sheet margin**, bright color, original gum, h.r., few tiny edge nicks (easily trimmed), Extremely Fine Gem, a huge stamp ..... 240.00
- 188 **3c Dull Red (11).** Position 40L5L, enormous margins incl. **straddle pane margin at right** with full guideline and position of stamp from right pane, neat blue "Concord N.H. June 20" cds, Extremely Fine Gem, a huge stamp ..... 10.00
- 189 **3c Dull Red (11).** Top left corner margin strip of three, Positions 1-3L5L, huge margin at left incl. part of adjoining stamp, large to just in at bottom, rich color, bold strikes of "Greensburg Pa. May 7" cds, few thin spots, otherwise Very Fine and impressive strip ..... 35.00

- 190 **3c 1851-57 Color Chart.** 88 imperforate stamps printed between 1851 and 1857 and arranged by year, incl. thirteen No. 10's and 75 No. 11's, all mounted on small black cards and identified by color or shade, many rare and interesting shades incl. Bright Orange Brown; Yellowish Orange Brown; Copperish Orange Brown on cover; four examples of Plate 1L Orange Brown (four shades from Pale to Deep); range of Clarets; also containing a superb Plum shade, **all stamps have four margins**, one stamp faint crease not visible from front

VERY FINE TO EXTREMELY FINE. A SUPERB COLOR CHART OF THE IMPERFORATE 3-CENT 1851 ISSUE AND A VALUABLE RESOURCE FOR ANY STUDENT OF THE ISSUE.

The 3c 1851 Issue comes in a tremendous range of shades and colors. Dr. W.F. Amonette superbly describes the progression of use and transition of colors in an article in the May 1973 issue of *The Chronicle*. However, an accurate color chart is essential for identification of the different varieties.

The color chart offered here is designed in the same format (by year) as the master color chart compiled by Dr. Carroll Chase, the leading student of the issue. The stamps in this chart were each physically matched to those on Dr. Chase's master chart. ....Not illustrated E. 4,000-5,000



- 191 **3c Yellowish Orange Brown (10 var).** Position 21L1E, three clear margins, just in to clear at bottom, brilliant color, bold grid cancel, tiny thin speck at lower left, otherwise Fine, one of the rarest shades of Scott No. 10, with photocopy and small note by Dr. Amonette..... E. 300-400
- 192 **3c Pale Orange Brown (10).** Position 68L1E, large even margins all around, fresh color similar to the rare Yellowish Orange Brown, neat grid cancel, fresh and Extremely Fine, and attractive stamp, accompanied by photocopy with notes from Dr. Amonette..... 100.00
- 193 **3c Reddish Orange Brown (10 var).** Beautiful shade approaching Copperish, large margins to just clear, neat town cancel, faint vertical crease, otherwise Very Fine, accompanied by small photocopy signed by Dr. Amonette ..... E. 200-300
- 194 **3c Orange Brown (10, 11).** Three stamps mounted on black card: Positions 36R2E, 75L2L and 90R2L, the first an excellent example of Orange Brown No. 10 shade, the second No. 11 in an 1852 color very similar to the No. 10 shade and called "Plate 2 Late Orange Brown", last is an 1852 Brownish Carmine (No. 11) for comparison, each stamp has four margins, a Fine-Very Fine and interesting group, the Plate 2 Late Orange Brown is a scarce shade used for a very short period before the Brownish Carmine color was used, this group serves as an excellent demonstration of the subtle differences and transitions of color, signed Dr. Amonette ..... E. 300-400
- 195 **3c Orange Brown (10, 11).** Two stamps: first is Position 88L3, margins large to in, red cds and an outstanding example of the rare Plate 3 Orange Brown; second is Position 49L0, margins large to just touched, neat cds, a Very Fine and interesting study, the Plate 3 Orange Brown is a Scott No. 11 printed in a color very closely resembling No. 10 and was produced for a very short time early in 1852, signed by Dr. Amonette..... E. 300-400
- 196 ☒ **3c Orange Brown (11 var).** Position 40R5L, the so-called "1856 Orange Brown" shade, large margins to just in, tied by large Boston "Paid" grid and red "Boston Mass. May 20" cds on cover to St. Louis, trivial cover edgewear, Very Fine, scarce shade, a small group of sheets was printed in 1856 in a color closely resembling the Orange Brown shade of early 1852, these are considered scarce ..... E. 300-400
- 197 **3c Experimental Orange Brown (11 var).** Position 71L1L, brilliant color with a distinct Orange tint, large margins all around incl. part of adjoining stamps on three sides, blue Philadelphia cds, Extremely Fine Gem example of this scarce shade, in an article in *The Chronicle* No. 78, May 1973, Dr. W.F. Amonette notes that this shade appeared in early October 1851 shortly after Plate 1L was put into use and is considered rare ..... E. 300-400
- 198 **3c Experimental Orange Brown (11 var).** Four singles, all from Plate 1L incl. Positions 3R, 26L, 71L and 22R, the first with sheet margin at top, all have bright and fresh color, cancels incl. small Boston "Paid" grid (2), blue Philadelphia, margins to in, few small faults, Fine-Very Fine group of the experimental use of Orange Brown .....Not illustrated E. 200-300
- 199 ☒ **3c Experimental Orange Brown (11 var).** Two covers each bearing single, Positions 73L1L and 80L1L, large margins to in, first tied by "Cincinnati O. Dec. 23" cds on folded cover to Marietta O., second tied by blue Md. cds on folded letter to Philadelphia, both are FineNot illustrated E. 150-200





200

**3c Plum (11 var).** Position 65L2L, beautiful rich distinctive Plum color, large margins to clear all around incl. part of three adjoining stamps, neat strike of town datestamp, faint vertical crease

EXTREMELY FINE APPEARING EXAMPLE OF THE SCARCE PLUM SHADE OF THE IMPERFORATE 3-CENT PRINTED IN 1857.

Chase states that the Plum shade was produced in early 1857, shortly before the introduction of perforated stamps. Chase compares the shade to an intermediate shade of Scott 280 of the 1894 Issue. Some students believe that no more than 50 examples are known.

Chase plating note on back. Accompanied by small signed photocopy from Dr. Amonette identifying this stamp as the Plum shade. We believe this shade to be undercatalogued in Scott. .... 400.00

200



- 201 **3c Yellowish Rose Red (11 var).** Enormous margins all around incl. large parts of adjoining stamps at top and bottom, light blue circular datestamps, fresh and Extremely Fine example of this Scott unlisted shade, with 1999 P.F. certificate..... E. 200-300
- 202 **3c Rose Brown (11 var).** Position 63L8, jumbo margins all around incl. part of seven adjoining stamps, beautiful "warm" color, neat "Boston May 6, 1857" cds, Extremely Fine Gem, a huge stamp and a superb example of this scarce shade which was used for only a short time in 1856 and 1857 ..... E. 200-300
- 203 **3c Deep Yellow Brown (11 var).** Large margins to just touched, intense color very close to the rare Plum shade, ms. cancel, few corner creases incl. one at top left ending in small tear, Fine appearance, scarce shade, accompanied by photocopy signed by Dr. Amonette..... E. 200-300
- 204 **3c Medium Orange Brown, Ty. I (25 var).** Position 14L7, wide margin at top left showing complete outer frameline, brilliant color, neat strike of July 23, 1859 cds, fresh and Fine, exceedingly rare shade especially on the Type I, pencil notation on back of stamp notes "O.B. accord to CC (Chase)", accompanied by signed photocopy by Dr. Amonette ..... E. 400-500
- 205 ☒ **3c Deep Orange Brown, Ty. II (26 var).** Brilliant color, interesting variety with **flaw in "S" of "Postage"**, tied by light strike of N.Y. town datestamp on cover to Penn Yan N.Y., Extremely Fine Gem, a choice usage of this rare shade which was used briefly in 1858, accompanied by photocopy signed by Dr. Amonette..... E. 400-500
- 206 ☒ **3c Deep Brownish Carmine, Ty. II (26 var).** Beautiful color, tied by grid, "Philadelphia Pa. Nov. 9, 1858" octagonal datestamp on cover to Williamstown Ky., some cover edgewear and edge staining, Very Fine, note on back of cover notes "58 OB good shade", signed photocopy from Dr. Amonette states that this "matches exactly the Deep Brownish Carmine in Doc Chase's color chart" ..... E. 200-300
- 207 ☒ **3c Deep Claret, Ty. II (26 var).** Deep rich color on bright paper, tied by "Philadelphia Pa. Nov. 5" cds on orange cover to Macomb Ill., back of cover with **all-over illustrated advertisement** for glass merchant, fresh and Very Fine ..... E. 200-300



- 208 **3c Orange Brown, Ty. II (26 var).** Bright color, neat strike of town datestamp, fresh and Fine, rare shade, accompanied by photocopy with Dr. Amonette's color identification ..... E. 200-300
- 209 **3c Bright Orange Brown, Ty. II (26 var).** Fresh color, neat strike of town datestamp, Very Fine and choice example of this scarce shade, accompanied by photocopy with shade identification by Dr. Amonette..... E. 300-400
- 210 **3c "Etruscan Red", Ty. II (26 var).** Beautiful bright color, natural s.e. at right with guideline, neat strike of cds, fresh and Fine, a rare shade used in 1860 ..... E. 200-300
- 211 **3c "Morocco Red", Ty. II (26 var).** Deep rich color and sharp proof-like impression, bold grid and part of boxed cancel, fresh and Fine, an exceedingly scarce shade ..... E. 300-400
- 212 **3c "Morocco Red", Ty. II (26 var).** Beautiful color, neat strike of cds, perfs affected from scissors-separating at left, perfs in at top, still almost Fine example of this scarce shade, accompanied by original cover used from Wilmington Del. .... E. 200-300
- 213 ✉ **3c "Morocco Red", Ty. II (26 var).** Choice centering, tied by dark gray "Meriden N.H. 2 Sep." cds on small cover to Vt., Extremely Fine and choice example of this scarce shade, signed by Dr. Amonette ..... E. 400-500
- 214 ★ **3c Orange Brown, Ty. IIa (26a var).** Vertical pair, original gum, bright and fresh color, s.e. at left and at bottom, Fine and rare shade, especially on the Type IIa, accompanied by photocopy with Dr. Amonette's notes ..... 300.00
- 215 **3c 1851-57 Issue, Shades (10, 11, 25, 26).** 215 stamps, incl. eleven copies of No. 10, mostly mounted on exhibit pages and identified by color, many of the exhibit pages display one basic color such as Brownish Carmine and then illustrate the range of shades available for that color, incl. Pale Dull Red, Orange Red, Claret, etc., large margins to in incl. five with sheet margins, range of cancels, few pairs or strips of three and also incl. used block of eight of No. 26, some covers, some faults, overall Fine-Very Fine, a fascinating group ..... *Not illustrated* E. 2,000-3,000
- 216 **3c 1851 Progressive Shade Study (11).** 201 used stamps hinged on album pages, the pages arranged by month of use as ascertained from the postmarks (all started out on cover before being included in this guide), many are four-margined copies, only a very few identified by color but the arrangement tells a clear story of progression, 150 stamps are plated, few faults to be expected, overall Fine-Very Fine and rare study which would be difficult to duplicate..... *Not illustrated* E. 750-1,000



PRINTED ON BOTH SIDES



217

- 217 **3c Orange Brown, Printed on Both Sides (10a).** Rich color, large margins to just in, bold small Boston "Paid" grid cancel, back of stamp with clear impression of Washington's head facing left as in printed stamp and also offset of lettering at bottom, faint crease at top left not mentioned on accompanying certificate

VERY FINE APPEARANCE. THE UNIQUE EXAMPLE OF THE 3-CENT 1851 ISSUE PRINTED ON BOTH SIDES.

With 1975 P.F. certificate. Listed but unpriced in Scott ..... E. 5,000-7,500

## PLATE AND PAPER VARIETIES



- 218 **3c Orange Brown, Triple Transfer (10 var).** Position 74L1i, brilliant color, ample margins all around, bold red grid cancel, small thin spot, otherwise Very Fine ..... 365.00
- 219 ☒ **3c Orange Brown, Triple Transfer (10 var).** Position 74L1i, large margins to just touched incl. part of adjoining stamp at bottom, clearly showing one of the transfers in margin at lower right, cancelled by parallel penstrokes, "Madisonville Tenn. October 22" ms. pmk. on 1851 folded letter to Philadelphia Pa., light vertical file fold well clear of stamp, Very Fine and scarce usage on cover, Scott Retail for off-cover ..... 360.00
- 220 **3c Orange Brown, Part-India Paper (10 var).** Position 69L1E, large margins to just barely in at lower left, rich color, well-struck small Boston "Paid" grid  
 VERY FINE AND CHOICE EXAMPLE OF THE 3-CENT ORANGE BROWN PRINTED ON PART-INDIA PAPER. Chase states in his 3c book that a small batch of stamps was printed with this paper, which consisted of rag stock and some inner bark from a bamboo tree. Most are known with this small Boston "Paid" grid cancel, and he states that perhaps 20-30 copies are known, which we believe is an understatement today. Accompanied by 1999 letter from Dr. Amonette. Undercatalogued in Scott. .... 500.00
- 221 **3c Orange Brown, Part-India Paper (10 var).** Position 42L1E, full margins to just clear, bright color, bold small Boston "Paid" grid, tiny natural paper wrinkle at top visible only on back, still Very Fine and choice example of this rare variety which is only found on stamps from Plate 1 Early, accompanied by small card signed by Dr. Amonette ..... 500.00
- 222 **3c Orange Brown, Part India Paper (10 var).** Position 15L1E, large margins to just in at right, rich color, neat strike of small Boston "Paid" grid, tiny corner crease at lower left, otherwise Fine, rare example of this paper variety ..... 500.00
- 223 ★ **3c Dull Red, Double Transfer (11).** Plate 5L, distinct double transfer at bottom, original gum, h.r., huge margins all around incl. part of adjoining stamp at top, bright color, Extremely Fine Gem, a beautiful stamp ..... 275.00
- 224 ★ **3c Dull Red (11).** Position 47R6, **lines recut on bust**, original gum, barest trace of hinging (if at all), margins clear to in, few trivial toned spots, Fine, an exceedingly difficult position to find in unused original-gum condition, Chase calls this position "one of the most remarkable examples of recutting anywhere found." ..... 775.00
- 225 ☒ **3c Dull Red (11).** Position 10R2L, **recut button**, Jumbo margins all around, brilliant color, tied by perfect strike of "Canajoharie N.Y. Nov. 13, 1858" cds on cover to Starkville N.Y., Extremely Fine Gem, probably the finest example of the recut button in existence ..... E. 300-400





- 226 **3c Dull Red, Plate Cracks (11 var).** Exhibit page of one cover, five imperforate singles and one perforated single, all from Plate 5L, incl. three of Position 94L5L (one on cover), one of Position 84L5L, three others with minor or intermediate cracks, few faults, all appear Fine-Very Fine, interesting assemblage ..... *Not illustrated* 730.00
- 227 **3c Rose, Ty. I, Major Plate Crack (25 var).** Two singles, Positions 47, 48R7, both have bright colors and cancels which leave the cracks clearly visible, the first small thin spot, second small piece out at bottom, still Fine and rare ..... 1,050.00
- 228 ☒ **3c Rose, Ty. I, Major Plate Crack (25 var).** Position 48R7, bright color, tied by two clear penstrokes on cover to Providence R.I., plate crack clearly visible, strike of **orange** "Northbridge Center Mass. Jan. 31" cds, some slight cover wear, Fine, scarce on cover, Scott Retail for off-cover stamp ..... 525.00
- 229 ☒ **3c Dull Red, Cracked Plate (26 var).** Position 71L18, s.e. at right from scissors-separation, cancelled by three small penstrokes on cover to Westville Conn., light July 6 ms. town pmk., plate crack clearly visible due to manner in which plate was wiped prior to printing, slightly reduced at left and some slight cover wear, Fine example of this prominent plate crack, Scott Retail off cover is \$250.00 ..... E. 200-300
- 230 **3c Dull Red, "Quadruple" Plate Flaw (26 var).** Position 18L28, bright color, light ms. cancel leaves plate flaws clearly visible, perfs scissors-separated at bottom, Fine and rare position ..... 600.00
- 231 ☒ **3c Dull Red, Ty. II, "Quadruple" Plate Flaw (26 var).** Position 18L28, bright color, cancelled by pen on orange cover to Brunswick Me., Sept. 28 ms. town pmk., some cover staining, stamp with few flaws incl. scissors-separated at top into perfs, still Fine and rare usage of this prominent plate flaw, Scott Retail for off-cover ..... 600.00

### 3-CENT 1851-57 ISSUE ON AND OFF COVER



- 232 (★) **3c Orange Brown (10).** Unused (regummed), large margins to just barely in at top right, brilliant color, Very Fine..... 1,400.00
- 233 **3c Orange Brown (10).** Position 1L2E, large even margins, brilliant color and detailed impression, bold blue "Philadelphia Pa. Sep. 9" cds, Extremely Fine Gem..... 102.00
- 234 **3c Orange Brown (10).** Position 54L5E, large margins all around, brilliant color, clearly-struck blue cds, Extremely Fine Gem ..... 102.00
- 235 **3c Orange Brown (10).** Position 96R5E, large margins to full incl. part of adjoining stamp at left, brilliant color and detailed impression, bold grid of squares cancel, Extremely Fine ..... 100.00
- 236 **3c Orange Brown (10).** Position 25L5E, large margins all around incl. part of adjoining stamp at right, incredibly deep rich color nicely contrasted by blue cds, fresh and Extremely Fine..... 102.00
- 237 **3c Orange Brown (10).** Position 92R5E, full to large margins, unusual pale shade, light cancel, trivial corner crease at lower right entirely in margin, otherwise Very Fine ..... 170.00
- 238 **3c Orange Brown (10).** Position 4R0, large margins to clear, deep rich color, intense color and impression, bold grid cancel, Very Fine ..... 100.00
- 239 **3c Orange Brown (10).** Horizontal pair, Positions 86-87R2E, large margins all around, brilliant color, bold grid cancels, faint diagonal crease at top right visible only in fluid, otherwise Extremely Fine ..... 375.00



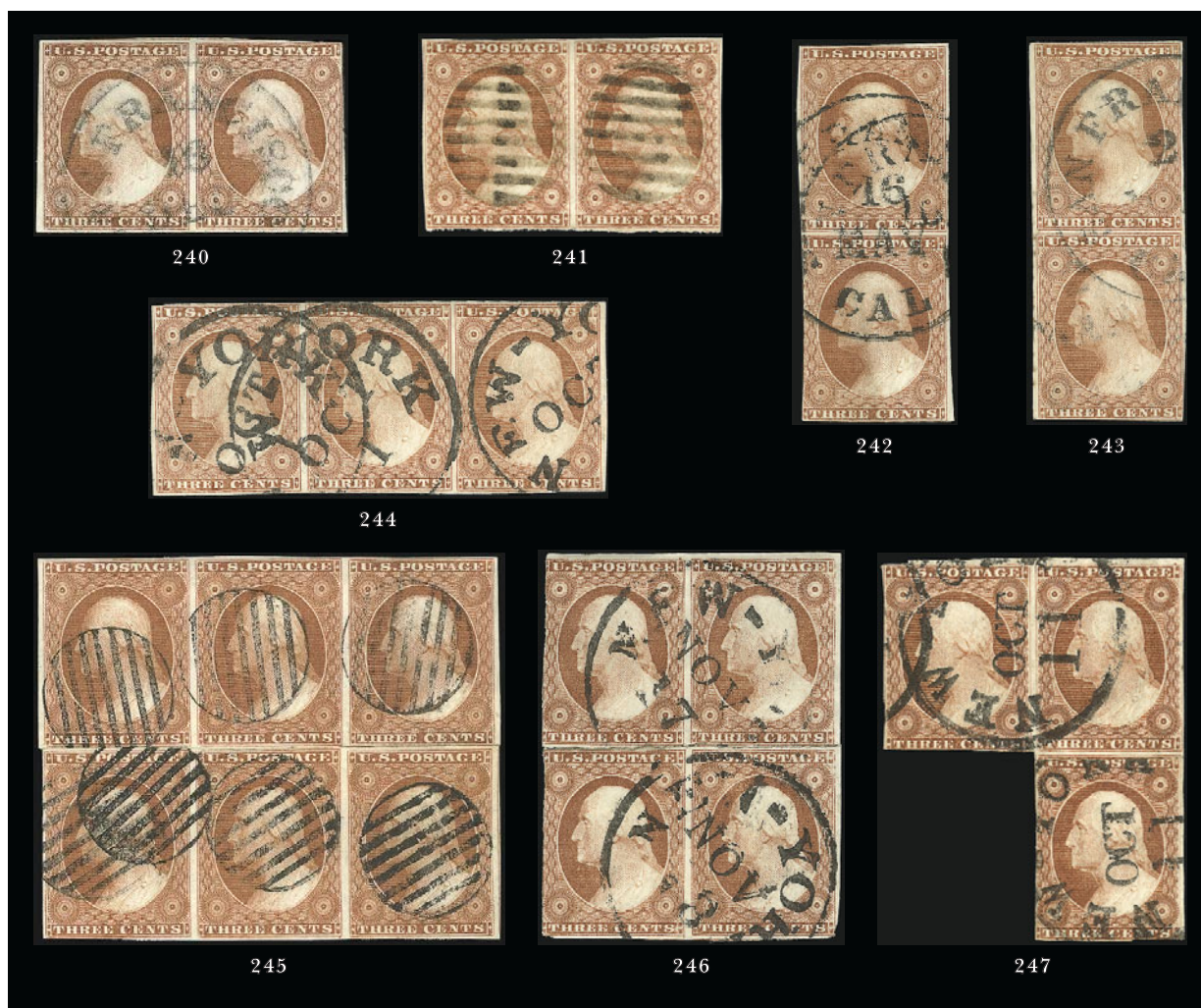

- 240 **3c Orange Brown (10).** Horizontal pair, Positions 81-82R0, huge margins to just in at top right, brilliant color, light strike of San Francisco cds, small corner crease at top left, otherwise Very Fine ..... 375.00
- 241 **3c Orange Brown (10).** Horizontal pair, Positions 63-64R1E, large margins to clear, bright color, bold grid cancels, horizontal crease at bottom, otherwise Very Fine ..... 375.00
- 242 **3c Orange Brown (10).** Vertical pair, Positions 16/26L0, large margins to in, bright color, bold San Francisco cds, tiny crease at lower left, otherwise Fine, scarce vertical pair ..... 375.00
- 243 **3c Orange Brown (10).** Vertical pair, Positions 55/65L2E, large margins to just in at lower right, bright color, neat San Francisco cds, top stamp tiny thin spot, couple faint toned spots probably from address ink, otherwise Fine-Very Fine ..... 375.00
- 244 **3c Orange Brown (10).** Horizontal strip of three, Positions 91-93R2E, large margins to just touched, bright color, bold "New-York Oct. 1" datestamps, folded vertically mostly between stamps, otherwise Very Fine ..... 850.00
- 245 **3c Orange Brown (10).** Reconstructed block of six consisting of two strips of three, Positions 75-77/85-87R5E, large margins to in, rich color and detailed impression, neat grid cancels, few small faults incl. top left stamp diagonal crease and lower left stamp tiny tear, Very Fine appearance, scarce, Scott Retail as two strips of three ..... 1,700.00
- 246 **3c Orange Brown (10).** Reconstructed block of four consisting of two horizontal pairs, Positions 9-10/19-20R0, large margins to in, rich color, both pairs with New York cds, top pair dated Nov. 17, bottom pair dated Nov. 28, few faults, Fine-Very Fine appearance, scarce, Scott Retail as two pairs ..... 750.00
- 247 **3c Orange Brown (10).** Reconstructed block of three consisting of horizontal pair and single, Positions 3-4/14R1i, large margins to in, rich color, each with neat "New-York Oct. 11" cds, vertical crease affects right stamps, otherwise Fine and rare, Scott Retail as a pair and a single ..... 475.00



- 248 ✉ **3c Orange Brown (10).** Vertical pair, Positions 47/57L5E, large margins to just barely in at lower right incl. part of adjoining stamps at top and bottom, bright shade, tied by blue grids and by red "Holidaysburgh Pa. Jul. 3" cds on buff cover to Mormon Island Cal., trivial edgewear, Very Fine and choice, this is the **earliest recorded usage** of a Plate 5 Early stamp and of a pair of Scott No. 10 ..... E. 1,000-1,500
- 249 ✉ **3c Orange Brown (10).** Position 95L1E, clear to large margins, bright color, cancelled by red grid, "Pawtucket R.I. Jul. 10" cds on folded cover to New York, 1851 docketing on back, light vertical file folds barely affect stamp (causing small tear in top margin), otherwise Very Fine early usage ..... 170.00
- 250 ✉ **3c Orange Brown (10).** Position 74L1E, large margins incl. part of adjoining stamp at bottom, tied by criss-cross grids, "Guilford Ct. Jul. 9" cds on 1851 folded letter to Philadelphia, vertical file fold well away from stamp, bottom left corner of stamp creased, otherwise Very Fine early usage ..... 170.00
- 251 ✉ **3c Orange Brown (10).** Position 66R1E, large margins to just barely touched incl. part of adjoining stamp at left, tied by bold blue grid, "Philadelphia Pa. Jul. 16" cds on immaculate light blue 1851 folded letter to Hagerstown Md., Very Fine and choice early usage ..  
..... 170.00
- 252 ✉ **3c Orange Brown (10).** Position 34R1E, large margins to clear, bright color, tied by blue grid, "Plymouth Mich. Jul. 29 (1851)" cds on cover to Campbelltown N.Y., fresh and Very Fine first month usage ..... 170.00
- 253 ✉ **3c Orange Brown (10).** Position 92L1i, large margins to clear incl. part of adjoining stamp at top, fresh color, tied by blue grid, "Randolph Mass. Oct. 22" cds, on buff cover to Boston, fresh and Extremely Fine ..... 170.00



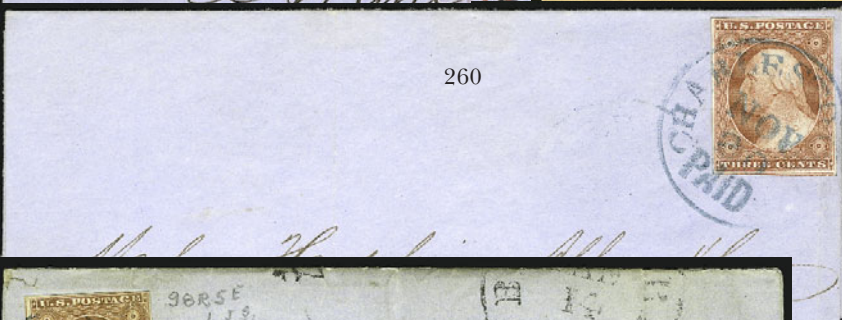
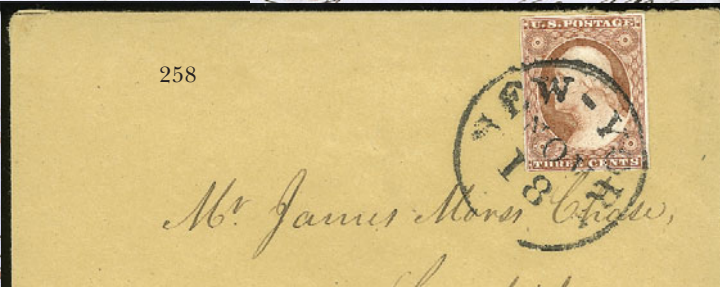
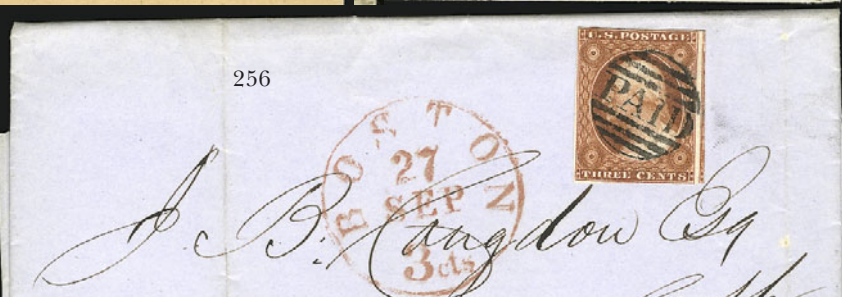
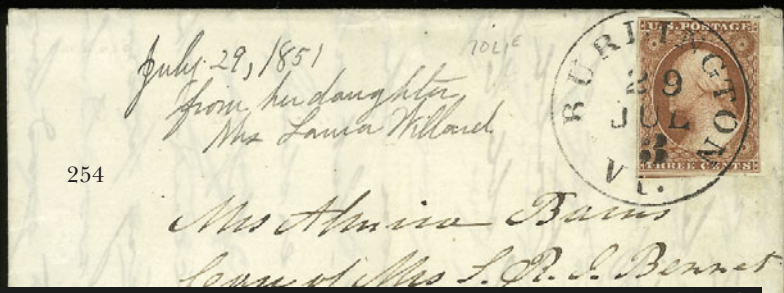



- 254 ☒ **3c Orange Brown (10).** Position 70L1E with no inner framelines, large margins to clear incl. part of adjoining stamp at bottom, tied by well-struck "Burlington Vt. 29 Jul. 3" integral-rate datestamp on 1851 folded letter to New York, Very Fine and choice first month usage ..... 170.00
- 255 ☒ **3c Orange Brown (10).** Position 96R5E, large margins to just in at top, tied by bold blue "Painted Post N.Y. Aug. 12" cds on lady's cover to Norwalk O., right side flap reattached, minor wear, Very Fine appearance ..... 172.00
- 256 ☒ **3c Orange Brown (10).** Position 17L2E, huge margins to clear incl. part of adjoining stamp at right, beautiful deep shade, cancelled by perfect strike of small "Paid" grid, red "Boston 27 Sep. 3cts" integral rate cds on blue 1851 folded letter to New Bedford Mass., two light vertical file folds well clear of stamp and markings, Extremely Fine, a stunning usage..... 170.00
- 257 ☒ **3c Orange Brown (10).** Position 44R2E, large margins to clear, brilliant color, tied by bold blue "Philadelphia Pa. Sep. 23" cds on buff cover to Humphreyville Conn., fresh and Extremely Fine, signed Chase and with his notes on back ..... 170.00
- 258 ☒ **3c Orange Brown (10).** Plate 0, large margins all around, brilliant color, tied by "New-York Nov. 18" cds on buff cover to Cambridge Mass., Extremely Fine ..... 170.00
- 259 ☒ **3c Orange Brown (10).** Position 62R2E, large margins to clear, deep rich color, tied by bold small "Paid" grid, red "Boston 5 Sep. 3cts" integral-rate datestamp on 1851 folded cover to Lewiston Me., Extremely Fine Gem stamp and cover ..... 170.00
- 260 ☒ **3c Orange Brown (10).** Position 45R5E, large to huge margins incl. part of adjoining stamp at bottom, brilliant color, tied by blue "Charleston S.C. Nov. 20 Paid" cds on blue 1851 folded cover to New York, two faint file folds neither of which affect stamp, cover gently cleaned, Extremely Fine, a beautiful cover ..... 170.00
- 261 ☒ **3c Orange Brown (10).** Position 37L2E, large margins to just barely touched, bright color, tied by blue "Raleigh N.C. Dec. 27" cds on 1851 folded letter to Scuppernong N.C., cover toned spot from wax seal, Very Fine ..... 170.00
- 262 ☒ **3c Orange Brown (10).** Position 81Li, huge margins all around incl. part of two adjoining stamps and **part of sheet margin** at left, tied by "Newark N.J. Oct. 9" cds on light gray 1851 folded letter to Philadelphia, light vertical file fold well away from stamp, Extremely Fine ..... 170.00
- 263 ☒ **3c Orange Brown (10).** Two singles, one Position 11R0, other Position 98R5E, large margins to in, tied by grids, "Baltimore Md. Jan. 14" cds on blue 1852 folded cover to Columbia P.O., vertical file fold affects both stamps, Fine and unusual usage of two singles of the 3c Orange Brown from different plates..... E. 200-300



264

- 264 ★田 **3c Dull Red (11).** Bottom left corner margin block of twelve, Positions 71-74/81-84/91-94R1L, huge margins other sides incl. part of six adjoining stamps, original gum, brilliant color, two vertical creases incl. one mostly between stamps partly separating two stamps at bottom, toned spot and thin spot, Extremely Fine appearance, an attractive multiple .. 3,850.00





265



266



267



268



269



270

- 265 ★田 **3c Dull Red (11)**. Top right corner margin block of fifteen, Positions 6-10/16-20/26-30R3, original gum, attractive pale shade, few faults incl. few creases, otherwise Very Fine, scarce multiple..... 4,640.00
- 266 ★田 **3c Dull Red (11)**. Block of six, Positions 51-53/61-63R5L, large margins to in, original gum, few adherences, bright color, few tiny thin spots, otherwise Fine-Very Fine block... 1,925.00
- 267 ★田 **3c Dull Red (11)**. Bottom margin block of four, Positions 82-83/92-93R5L, large margins to clear, original gum, brilliant color, wide natural gum skip at lower left, fresh and Very Fine..... 1,400.00
- 268 (★)田 **3c Dull Red (11)**. Top right corner margin block of four, Positions 9-10/19-20L2L, large margins other sides, unused (no gum), toned spot and few creases, Extremely Fine appearance, scarce position piece, Scott Retail as a block of four with gum ..... 1,400.00
- 269 ★田 **3c Dull Red (11)**. Block of four, Positions 61-62/71-72R5L, original gum, large margins to in, deep rich color, Fine-Very Fine block ..... 1,400.00
- 270 ★田 **3c Deep Rose Red (11)**. Block of four, original gum, h.r., rich color, three large margins incl. part of adjoining stamps at bottom, just in at top, fresh and Fine-Very Fine block, ex Caspary..... 1,400.00



271



272



273



274

- 271 **3c Dull Red (11)**. Enormous margins with parts of seven adjoining stamps, two strikes of Pittsburgh circular datestamp, Extremely Fine..... 10.00
- 272 **3c Dull Red (11)**. Position 96R7, huge margins incl. part of three adjoining stamps and part of sheet margin at bottom, bright shade, neat strike of cds, Extremely Fine Gem, a huge stamp..... 10.00
- 273 **3c Dull Red (11)**. Huge to Jumbo margins with sheet margin at right and parts of adjoining stamps at top and bottom, rich color, Extremely Fine, an enormous stamp.... 10.00
- 274 **3c Dull Red (11)**. Position 19L5L, Jumbo margins incl. part of seven adjoining stamps, bold blue Cincinnati cds, Extremely Fine Gem, a huge stamp..... 10.00





- 275 ☒ **3c Dull Red (11).** Large margins to in at top, tied by bold **green** "Lancaster Pa. Apr. 15" cds on folded cover to Albany N.Y., stamp affected by vertical file fold, Fine, scarce with a green cds ..... E. 150-200
- 276 ☒ **3c Dull Red (11).** Large margins to just touched, tied by bold "Alexandria Va. June 25" cds on buff cover with **blue illustrated agricultural implements cameo corner card** to Barboursville Va., missing top flap, Very Fine and choice ..... E. 200-300
- 277 ☒ **3c Dull Red (11).** Position 19L1L, large margins to touched, tied by faint "Philadelphia Pa. Jan. 17" cds on buff cover with **blue illustrated iron works cameo corner card** to Salisbury N.C., Very Fine and choice ..... E. 200-300
- 278 ☒ **3c Dull Red (11).** Large margins to just in, tied by bold "New-York Aug. 28" cds on buff cover with **blue illustrated timber dealer's cameo corner card** to Jefferson O., Very Fine and choice, a beautiful cover ..... E. 300-400
- 279 ☒ **3c Dull Red (11).** Interesting shade, large margins to in, tied by bold large "Paid" grid, red "Boston Mass. Oct. 30" cds on blue cover with **brown embossed illustrated agricultural warehouse cameo corner card**, to Vt., trivial wear, Very Fine, an attractive usage .... E. 200-300
- 280 ☒ **3c Dull Red (11).** Large margins to in, tied by bold "New-York Mar. 10" cds on yellow cover with **brown illustrated agricultural warehouse cameo corner card** to Amherst N.H., barely reduced at left, Fine ..... E. 150-200
- 281 ☒ **3c Dull Red (11).** Huge margins to in, tied by blue "Charlottesville Va. Nov. 4" cds on buff cover with **blue illustrated hotel cameo corner card** to Liberty Va., some faint overall wear, Fine and attractive usage ..... E. 150-200

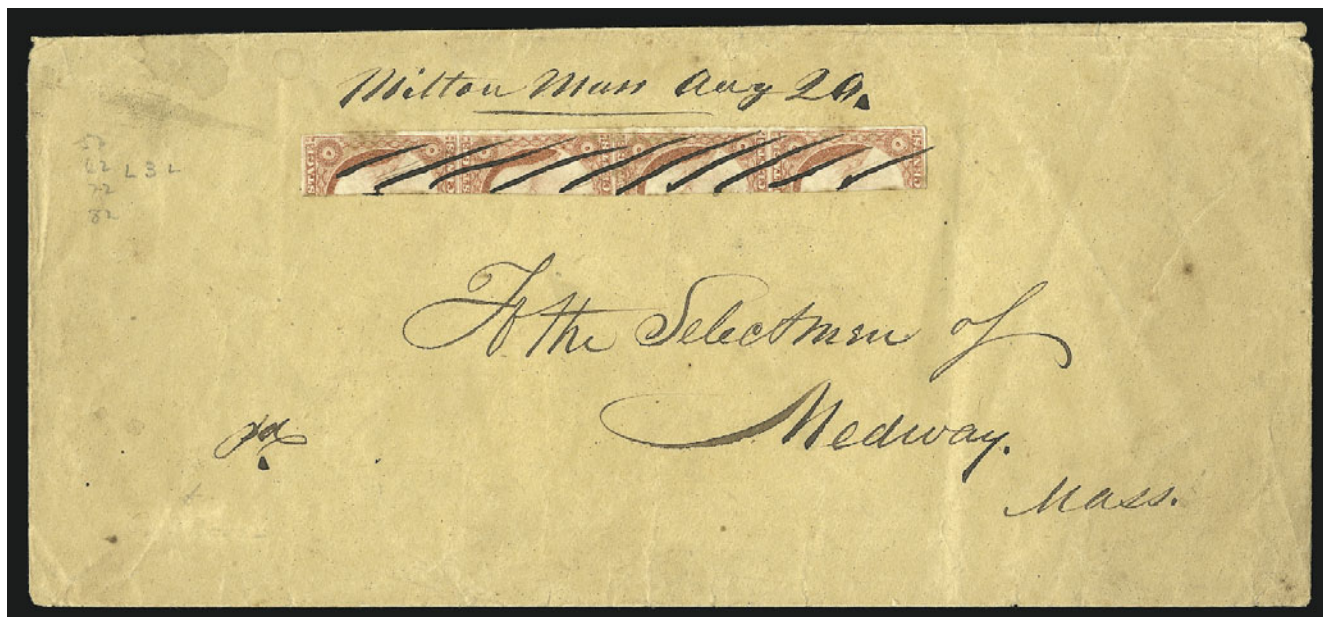

282

- 282 ☒ **3c Dull Red, Vertical Half (11c).** Right half of **vertical strip of four**, large margins, well-tied by penstrokes on legal-size cover to Medway Mass., matching "Milton Mass. Aug. 29" ms. pmk., some very minor cover wear

VERY FINE. THE ONLY RECORDED MULTIPLE OF A BISECTED STAMP IN UNITED STATES PHILATELY. A TRULY REMARKABLE COVER PREPAID AT THE DOUBLE 3-CENT DOMESTIC RATE WITH STAMPS PREPARED FOR THE ONE-CENT RATE.

The census of 3c 1851 bisects published by Stanley M. Piller in *The Chronicle* does not contain this extraordinary cover. The sender obviously cut vertical strips of 3c stamps precisely in half, in anticipation of mailing circulars at the 1c rate. However, in this case, the sender used a strip of four to prepay the double 3c rate, and the postmaster at Milton accepted the "four halves equals two stamps" principle. Given the address, perhaps he was more accommodating..... E. 7,500-10,000





283



284

- 283 (★) **3c Rose, Ty. I (25).** Unused (regummed), brilliant color, choice centering with wide margins at sides and clearly showing the characteristics of the type, Extremely Fine, with 1980 (copy) and 2001 P.F. certificates..... 1,000.00
- 284 ★ **3c Rose, Ty. I (25).** Block of four, original gum, expertly rejoined along vertical perforations, Fine and rare block, Scott Retail as two pairs is \$9,000.00, Scott Retail as a block of four ..... 10,500.00



285

- 285 田 **3c Rose, Ty. I (25).** Block of four with **sheet margin and guideline** at left, unusually wide perforations at top, Positions 1-2/11-12R7, rich color, cancelled by neat penstrokes, few light creases  
 VERY FINE. A RARE AND UNUSUAL CORNER MARGIN BLOCK OF THE 1857 3-CENT PERFORATED TYPE I STAMP.  
 The wide spacing of the perforations at top are very unusual. Blocks of this stamp are exceedingly rare, as is demonstrated by the fact that two pairs catalogues only \$350.00...  
 ..... 7,000.00



- 286 ☒ **3c Rose, Ty. I (25).** Position 13R6, tied by "Washington City D.C. Apr. 30, 1857" cds on cover to New York, illustrated hotel advertising panel on back, some slight overall wear, Fine and choice, this is the **earliest reported use** of a perforated stamp from Plate 6 ..... E. 300-400
- 287 ☒ **3c Rose, Ty. I (25).** Position 87R8, perfs in at top, tied by "Richmond Va. Jul. 24, 1857" cds on cover to Raccoon Ford Va., with enclosure, slightly reduced at bottom, Fine, the is the **earliest reported use** of a perforated stamp from Plate 8..... E. 300-400
- 288 ☒ **3c Rose, Ty. I (25).** Rich color, beautifully centered, with part of adjoining stamp at top left attached, bold blue "Paid 3" in circle cancel, affixed over second strike on yellow cover to Brooklyn NY, blue "Sharon Centre Ohio May 14" circular datestamp, cover with couple tiny tears at top clear of Extremely Fine stamp, with 1988 P.F. certificate..... 90.00
- 289 ☒ **3c Rose, Ty. I (25).** Four singles which originally formed a block of four, Positions 85-86/95-96L8, affixed slightly overlapping and cancelled by bold "Chicago Ill. Sep. 20, 1858" cds on legal-size cover to Logansport Ind., slightly reduced at left, bottom right stamp surface scuff and top stamps light bend from enclosure, otherwise Fine, scarce usage..... E. 300-400
- 290 ★☐ **3c Dull Red, Ty. II (26).** Bottom margin block of four, original gum, **bottom stamps Mint N.H.**, brilliant color on fresh paper, Very Fine and choice block ..... 325.00
- 291 (★)☐ **3c Dull Red, Ty. II (26).** Block of four, Positions 39-40/49-50R24, unused (no gum), **two rows of horizontal perforations** at center and at part of bottom, bright color, small tear at right of top left stamp, otherwise Fine, Scott Retail as normal no gum singles ..... 120.00





292



293



294



297



295



296



298



299



300

- 292 ★田 **3c Dull Red, Ty. II (26).** Top margin block of eight, Positions 2-3/12-13/22-23/32-33L27, original gum, bright color, few perf separations, Very Fine ..... 650.00
- 293 ★田 **3c Dull Red, Ty. II (26).** Top left corner margin block of four, Positions 1-2/11-12L28, original gum, lightly hinged, rich color, few perf separations, top left stamp tiny toned spot, otherwise Fine position block ..... 325.00
- 294 (★)田 **3c Dull Red, Ty. II (26).** Block of four, unused (no gum), brilliant color, fresh and Very Fine, Scott Retail as four no gum singles ..... 120.00
- 295 ★田 **3c Brownish Claret, Ty. II (26).** Block of four, original gum, lightly hinged, rich color, top pair and bottom left stamp light diagonal creases, otherwise Fine, Scott Retail for basic Dull Red shade ..... 325.00
- 296 ★田 **3c Dull Red, Ty. II (26).** Block of four, original gum, h.r., few minor perf separations, top right stamp small adherence, Fine-Very Fine block ..... 325.00
- 297 ★田 **3c Dull Red, Ty. II (26).** Bottom margin block of six, original gum, lightly hinged, rich color, center stamp at top small thin spot, otherwise Fine ..... 485.00
- 298 ★田 **3c Dull Red, Ty. II (26).** Block of six, natural s.e. at left with guideline, original gum, h.r., attractive pale shade, few light natural gum bends, single nibbed perf at top right, Fine ..... 485.00
- 299 ★田 **3c Dull Red, Ty. II (26).** Block of six, original gum, h.r., bright shade and crisp impression, fresh and Fine ..... 485.00
- 300 ★田 **3c Brownish Carmine, Ty. II (26).** Irregular block of six consisting of block of four and two singles, original gum, bottom right stamp of block Mint N.H., others h.r., deep rich color, few small faults caused when stamps were separated, otherwise Fine-Very Fine, Scott Retail as singles ..... 840.00

- 301 ★田 **3c Dull Red, Ty. IIa (26a).** Block of four, Positions 3-4/13-14R10E, original gum, h.r., bright color, few perf separations, small repair at top left affecting two perfs, otherwise Fine ..... 1,750.00



301

- 302 (★)田 **3c Dull Red, Ty. IIa (26a).** Block of five, Positions 56-57/66-67/77R10E, unused (no gum), rich color, few perf separations sensibly reinforced, few creases, otherwise Fine, Scott Retail as block and single with gum .....(Photo, p. 62) 1,950.00
- 303 (★)田 **3c Dull Red, Ty. IIa (26a).** Block of four, Positions 44-45/54-55R10i, unused (no gum), brilliant color, small corner crease at top left, otherwise Fine, Scott Retail as block with gum .....(Photo, p. 62) 1,750.00
- 304 ★田 **3c Dull Red, Ty. IIa (26a).** Block of four, Positions 86-87/96-97R10L, original gum, deep rich color, vertical crease affects right stamps, otherwise Fine ....(Photo, p. 62) 1,750.00
- 305 **3c Dull Red, Ty. IIa (26a).** Reconstructed block of eight consisting of strip of three, two pairs and two singles, Positions 29-30/38-40/48-50R11E, few faults incl. piece out of top right stamp, still Fine and rare, these stamps originated on a 9-times rate cover from Columbia O. dated Jan. 3, 1858.....(Photo, p. 62) 535.00





302



303



304



306



305



307



308



- 306 ☐ **3c Dull Red, Ty. IIa (26a).** Block of four, Positions 78-79/88-89L11L, tied by light strike of cds on small piece, bottom right stamp small corner crease, otherwise Very Fine, scarce used block ..... 700.00
- 307 ☒ **3c Dull Red, Ty. IIa (26a).** Position 94R10E, Bright color, tied by "Cleveland O. Aug. 4" cds on **insurance corner card** cover to Newbergh O., stamp with light age spots, Very Fine and choice... E. 200-300
- 308 ☒ **3c Dull Red, Ty. IIa (26a).** Position 67L11L, cancelled by grid, Mass. town datestamp on cover to Nashua N.H., also bearing strike of "**Advertised**" hs, some overall cover wear incl. part of top flap missing, Fine and scarce usage of this type..... E. 150-200

## SPECIALIZED STUDIES AND BALANCES

- 309 **3c 1851 Issue Plate Study.** Thirteen used stamps (five of No. 10), one example from each plate used to print the imperforate stamps, each stamp mounted on separate card and identified as to plate, card also contains brief description of plate characteristics incl. colors used from that plate, the state of the inner lines, and some details regarding recutting, range of cancels and shades, each stamp has four margins, a Very Fine and interesting study..... E. 1,000-1,500
- 310 **3c 1851 Issue Plate Study.** Eight used stamps, one example from each plate used to print the imperforate No. 11 stamps, each stamp mounted on separate card and identified as to plate, card also contains brief description of plate characteristics incl. colors used from that plate, and some details regarding recutting, range of cancels and shades, all have four margins, a Very Fine and interesting group..... E. 300-400
- 311 **3c Orange Brown, Plate 1 Early, Intermediate (10).** Ten covers and twelve used singles mostly mounted on exhibit pages, margins to in incl. four with sheet margin on one side, range of cancels, few faults, many appear Fine-Very Fine..... 2,900.00
- 312 **3c Orange Brown, Plate 2 Early (10).** Seven covers and seven used stamps on exhibit pages, three off-cover and one on cover with sheet margins, large margins to in, range of shades, few faults, overall a Fine-Very Fine group ..... 1,890.00
- 313 **3c Orange Brown, Plate 0 (10).** Seven covers and ten used stamps, many better incl. right sheet margin with guideline on cover; top and bottom sheet margin copies off cover; one advertising usage, margins to in, few faults, most appear Fine-Very Fine, interesting group ..... 2,190.00
- 314 **3c Orange Brown, Plate 5 Early (10).** Five covers and seven used stamps (one with strong double transfer), each plated an on exhibit page, few faults to be expected, a Fine-Very Fine group..... 1,550.00
- 315 **3c Orange Brown (10).** Interesting group of three covers, four singles and a pair all mounted on exhibit pages, **each with part imprint**, incl. two from Plate 1i, two from Plate 0, others from Plate 5E, range of shades and cancels, one cover with ms. railroad pmk., margins to in, some faults, many appear Fine-Very Fine, a scarce group ..... E. 750-1,000
- 316 **3c Orange Brown, Dull Red, Shades (10-11).** 79 singles and three pairs, tremendous range of shades, cancels incl. ms. yeardate, signed by local postmaster, numeral, grids in blue and red, Baltimore R.R., nice group of "Paid" cancels incl. three straightlines, two small Boston "Paid" grids and four large, one with clear stitch watermark, large margins to in incl. three with sheet margin, some faults, overall a Fine-Very Fine and fascinating group ..... E. 500-750
- 317 ☒ **3c Orange Brown, Dull Red (10, 11).** Six covers all from the Lee correspondence, incl. four of No. 10, **each cover used on the James River and Kanawha Canal**, each identified by vessel it was carried aboard, cancels incl. "Way 6" (4), also incl. some collateral items such as photo of how canal appeared in 1880, some faults, overall an interesting group..... E. 400-500
- 318 **3c Orange Brown, Dull Red (10, 11).** Interesting group of used stamps **arranged as a calendar**, two months per page and each stamp clearly showing the month and the day, virtually complete **incl. Feb. 29**, Jan. 1, Dec. 25, mostly No. 11, margins to in, some faults to be expected, a fascinating and fun arrangement ..... E. 300-400
- 319 **3c Dull Red (11).** Seven covers, 40 singles (two perforated), four pairs and a strip of three all neatly mounted on exhibit pages and arranged according to plate, **each stamp has part imprint**, incl. Plates 1L, 2L, 3, 4, 5L, 6-8, wonderful range of shades and cancels, margins to in, some faults, many are Fine-Very Fine, a rare group ..... E. 1,500-2,000
- 320 **3c Dull Red, Sheet Margin Stamps (11).** Ten singles, one pair and two covers neatly arranged on exhibit pages, each with sheet margin, **incl. five corner margin copies**, some faults, some appear Fine-Very Fine..... E. 300-400
- 321 **3c Dull Red, Imperforate, Rose, Perforated (11, 25).** Few hundred mostly used stamps primarily mounted on exhibit pages, incl. some multiples such as strips of three, pairs, also several covers, all are arranged according to plate incl. Plate 1L, 2L, 3, 4, 5L, 6, 7 and 8, many better items incl. several corner margin singles both on and off cover, sheet margin singles on and off cover, imprint singles on and off cover, block of four of No. 11 (unused, no gum), No. 11 block of six used, many other better, wide range of shades and cancellations, some faults, many are Fine-Very Fine, a fascinating group study of these plates..... E. 5,000-7,500



- 322 **Plate 3 Imperforates and Perforated (11, 26).** Three pairs, three singles and a cover of No. 11, two covers and two singles of No. 26, imperfs incl. three corner sheet margin singles, top sheet margin on cover, few small faults, all appear Fine-Very Fine ..... E. 200-300
- 323 **Plate 3 Study of Three Rows.** Seven covers and group of stamps comprising virtually complete imperforate and perforated plate reconstructions of the three right vertical rows from the left pane of Plate 3, incl. three imperforate pairs, few small faults to be expected, a Fine-Very Fine group of this fascinating area of Plate 3 ..... E. 1,000-1,500
- 324 **3c Dull Red, Ty. II, Plate 15 (11).** Fascinating group of unused and used stamps and covers all from Plate 15, most on exhibit pages, incl. unused blocks of six and four, vertical pair, virtually all are identified by position and are arranged by how they are recut, range of usages, cancels and shades, some faults, many are Fine-Very Fine, interesting study ..... E. 500-750
- 325 **3c Rose, Ty. I (25).** Interesting group of six covers and two used stamps, each with clear cancel **from March thru June of 1857**, covers incl. two advertising, one bearing two singles, few small faults, all appear Fine-Very Fine, scarce group of perforated 3c 1857's from the early experimental period ..... 700.00
- 326 **3c Dull Red, Ty. I, II (25, 26).** Album pages of unused and used stamps, all except one are Ty. II, incl. few multiples such as unused block of ten with two rows of double perforations, few different cancels incl. Steam Ship, some faults, most appear Fine-Very Fine ..... E. 300-400
- 327 **3c Dull Red, Ty. II (26).** Fascinating group of unused and used stamps and covers mostly mounted on exhibit pages and arranged according to plate, incl. many with imprints, one with part of plate no. on cover, also block of twelve (unused, no gum), two unused blocks of four, some interesting plate varieties, some pages of perforation freaks incl. double rows, blind perfs, some faults, many are Fine-Very Fine, a wonderful group ..... E. 1,500-2,000
- 328 **3c Dull Red, Ty. II (26).** Comprehensive group of 28 covers, 80 singles, six pairs, three strips of three and one block of four, most are neatly mounted on exhibit pages according to plate and **virtually all have imprints**, most with the imprint inside perforations though a few with sheet margin, representation of Plates 7, 9E, 9L, 12-14, 16-22, 24-28, range of shades and cancellations, some faults, many are Fine-Very Fine, interesting and rare group ..... E. 1,500-2,000
- 329 **3c Dull Red, Ty. IIa (26a).** Impressive collection of unused and used stamps and covers on exhibit pages, all from Plate 10 and each identified by either early, intermediate or late state of the plate, also "Phantom E" double transfer study, many multiples incl. used left sheet margin horizontal strip of five, vertical strip of five, four strips of four, several strips of three and pairs, also unused pair, many shades, cancels, some faults, many are Fine-Very Fine, a fascinating group ..... E. 1,500-2,000
- 330 **3c Dull Red, Ty. IIa (26a).** 581 stamps arranged on exhibit pages, comprising **virtually complete plate reconstructions of Plate 10 Early, Intermediate and Late**, each exhibit page shows space for 25 stamps, range of shades and cancels, some faults typical of plating studies
- FINE TO VERY FINE. A REMARKABLE SET OF VIRTUALLY COMPLETE PLATE RECONSTRUCTIONS OF THE THREE STATES OF PLATE 10.
- Plate 10 and Plate 11 are the only two plates to yield the Type IIa stamps. Plate 10 was reworked twice to correct wear. Each state of the plate yields different varieties of recutting. These three virtually complete reconstructions would be very difficult to duplicate.
- Scott Retail with no premium for any Scott-listed varieties. .... 26,145.00
- 331 **3c Dull Red, Ty. IIa (26a).** 532 stamps arranged on exhibit pages, comprising **unusually complete plate reconstructions of Plate 11 Early, Intermediate and Late**, each exhibit page shows space for 25 stamps, range of shades and cancels, some faults typical of plating studies
- FINE TO VERY FINE. A REMARKABLE SET OF VIRTUALLY COMPLETE PLATE RECONSTRUCTIONS OF THE THREE STATES OF PLATE 11.
- Plate 10 and Plate 11 are the only two plates to yield the Type IIa stamps. Plate 10 and 11 were both reworked twice to correct wear. Each state of the plate yields different varieties of recutting. These three reconstructions would be very difficult if not impossible to duplicate.
- Scott Retail with no premium for varieties. .... 23,940.00
- 332 **3c Dull Red, Ty. IIa (26a).** Impressive group of used stamps and covers on exhibit pages, all from Plate 11 and arranged by early, intermediate or late state of the plate, many multiples incl. pairs, strips of three (one on cover used with No. 25 to Cal.), reconstructed block of four, impressive group of **double and triple transfers**, some faults, many appear Fine-Very Fine, a fascinating study, Plate 11 Late stamps should be considered scarce ..... E. 2,000-3,000



- 333 **5c Red Brown (12).** Enormous margins all around incl. part of adjoining stamp at left, remarkably rich and vibrant color, light strike of New Orleans cds, Extremely Fine Gem ..... 1,100.00
- 334 **5c Red Brown, Defective Transfer (12).** Position 23R1, huge margins to just touched, rich color, light strike of New Orleans cds leaves defective part of transfer clearly visible, light corner creases at lower left, otherwise Very Fine, an exceedingly scarce position and one of only two constant varieties that occur on the 5c Plate 1 ..... 1,550.00
- 335 **5c Red Brown (12).** Full even margins all around, bright shade, neat strike of cds, faint diagonal crease at top right and tiny corner creases at top, otherwise Very Fine, with 2001 P.F. certificate..... 1,100.00
- 336 **5c Red Brown (12).** Full to large margins, detailed impression, town datestamp and trace of red cancel at bottom left, Very Fine and choice, with 2001 P.F. certificate .. 1,175.00
- 337 **5c Red Brown (12).** Huge to large margins, neat strike of large Boston "Paid" grid, small corner crease at lower left, sealed tear at top, otherwise Very Fine ..... 1,150.00
- 338 **5c Red Brown (12).** Three full margins, close at right, light cds, deep color and sharp impression, small sealed tear at top, otherwise Very Fine..... 1,100.00
- 339 **5c Red Brown (12).** Huge margins incl. part of adjoining stamp at bottom, barely in at right, rich color, neat New Orleans and part of red and French transits, diagonal crease at right, otherwise Fine..... 1,100.00
- 340 **5c Red Brown (12).** Ample to full margins, rich color, two light face-free circular datestamps, Fine, with 1987 P.F. certificate ..... 1,100.00
- 341 **5c Red Brown (12).** Three huge margins incl. trace of adjoining stamp, just touching at bottom, deep shade, light circular datestamp, faint small internal diagonal crease only visible in fluid, appears Fine, with 2001 P.F. certificate..... 1,100.00
- 342 **5c Red Brown (12).** Large margins to just touched, New Orleans cds and small part of blue cancel at top, thin spot and diagonal crease, almost Fine ..... 1,100.00



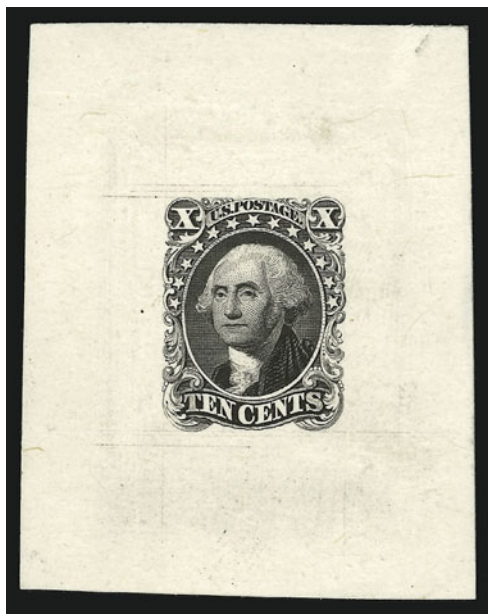

343

- 343°TC **10c Black, Ty. I, Large Die Trial Color Proof on India (13TC1).** 46 x 58mm, on card, showing layout lines from the die, fresh and Very Fine, rare, ex Finkelburg..... 5,000.00

- 344°(★) **10c Green, Ty. I (13).** Unused (no gum), dark color with immense margins all around clearly displaying the characteristics of the type, proof-like impression

EXTREMELY FINE AND RARE UNUSED EXAMPLE OF THE 10-CENT IMPERFORATE TYPE I.

With 2000 P.F. certificate ..... 6,750.00



344



345



346



347

- 345 **10c Green, Ty. I, Curl in Left "X" (13 var).** Position 99R1, large to enormous margins incl. large part of adjoining stamp at right, intense color and impression, light circular datestamp, small faults, otherwise Extremely Fine, with 2001 P.F. certificate ..... 900.00
- 346 **10c Green, Ty. I (13).** Large margins to just barely touched, brilliant color, light strike of cds, fresh and Very Fine..... 800.00
- 347 **10c Green, Ty. I (13).** Ample to full margins with complete design at bottom, rich color, seven ms. lines neatly applied in grid form, Very Fine, with 1989 P.F. certificate..... 800.00



- 348 **10c Green, Ty. II (14).** Massive margins all around incl. sheet margin at left, deep dark color and sharp proof-like impression, light New York town rimless circular datestamp, Extremely Fine Gem, superb in every respect, with 1991 P.F. certificate ..... 225.00
- 349 **10c Green, Ty. II (14).** Large margins, rich color, neat red grid cancel, Extremely Fine, with 2001 P.F. certificate..... 250.00
- 350 **10c Green, Ty. II (14).** Huge margins incl. **sheet margin** at right, pretty pastel color, bold cds, Extremely Fine ..... 225.00
- 351 **10c Green, Ty. II (14).** Large margins all around, rich color, light strike of grid cancel, fresh and Extremely Fine, with 2001 P.S.E. certificate..... 225.00
- 352 **10c Green, Ty. II (14).** Large to huge margins incl. **sheet margin** at top, also with clear **stitch watermark**, rich color, face-free cancel, light corner crease at lower right, otherwise Extremely Fine..... 225.00
- 353 **10c Green, Ty. II (14).** Horizontal pair, Positions 71-72L, huge margins to just in at right incl. **sheet margin** at left, rich color, bold grid cancel, faint vertical crease in sheet margin visible only in fluid, left stamp is still Extremely Fine ..... 500.00
- 354 **10c Green, Ty. II (14).** Horizontal strip of four, enormous margins all around, pretty shade, light New Orleans datestamps, faint vertical crease affects third stamp from left, otherwise Extremely Fine, a beautiful strip, Scott Retail as two pairs ..... 1,000.00
- 355 **10c Green, Ty. III/II/III (15/14/15).** Vertical strip of three, center stamp Ty. II, large margins all around, rich color, well-struck New Orleans cds and red transit datestamp, Extremely Fine Gem strip, Scott Retail as a combination pair and a single ..... 725.00
- 356 (★) **10c Green, Ty. III (15).** Unused (no gum), full margins, dark color and proof-like impression on fresh paper, Very Fine, a scarce stamp in sound unused condition ..... 1,600.00
- 357 **10c Green, Ty. III (15).** Huge even margins, deep rich color on bright white paper, light circular datestamp, Extremely Fine Gem, a beautiful stamp, with 2001 P.F. certificate ..... 225.00





- 358 **10c Green, Ty. III (15).** Large even margins, dark shade, light circular datestamps, Extremely Fine..... 225.00
- 359 **10c Green, Ty. III (15).** Position 85L, full to large margins, rich color, neat circular datestamp, Very Fine, with photocopy of 1987 P.F. certificate for horizontal pair, this being the right stamp..... 225.00
- 360 **10c Green, Ty. III (15).** Horizontal pair, huge margins all around, two neat datestamps, small corner creases at left, otherwise Extremely Fine ..... 500.00
- 361 **10c Green, Ty. IV (16).** Position 65L, recut at top, large margins, rich color, neat strike of cds, Very Fine and choice, with 2001 P.F. certificate..... 1,600.00
- 362 **10c Green, Ty. IV (16).** Large margins at top and right, just touching at bottom, recut once at top, light cancel, two thins, appears Fine ..... 1,600.00

- 363 (★) **12c Black (17).** Unused (no gum), full margins to just barely in at upper left, intense shade and impression, two tiny corner creases, appears Very Fine, with 2001 P.S.E. certificate ..... 2,100.00

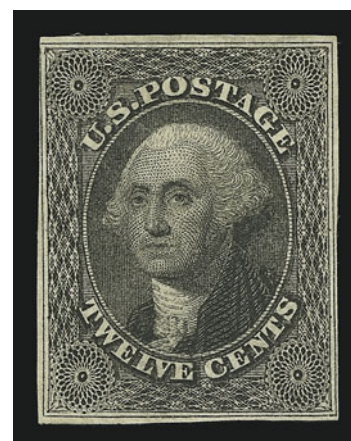

363

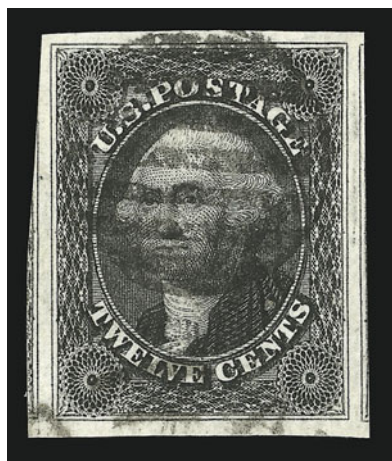

364

- 364 **12c Black (17).** Gigantic margins on every side incl. part of adjoining stamps at sides, intense impression on bright paper, well-struck grid cancel, Extremely Fine Gem, a superb stamp in every respect . 325.00

- 365 **12c Black (17).** Three enormous margins, large at bottom, neatly struck cds, Extremely Fine, with 1990 P.F. certificate ..... 325.00

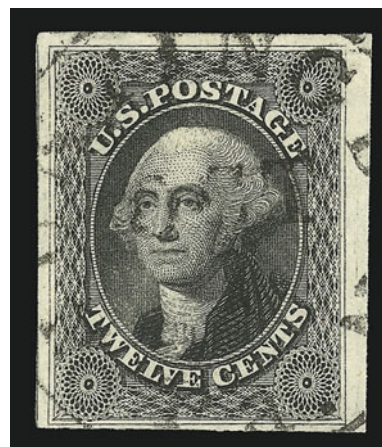

365



366



367

- 366 **12c Black (17).** Full to large margins incl. **sheet margin** at left, bold strikes of cds, crisp impression, Extremely Fine, with 1999 P.F. certificate..... 325.00
- 367 **12c Black (17).** Large margins to just in, bold strikes of **vivid red** cds break a few paper fibers, Very Fine, with 2001 P.S.E. certificate ..... 345.00



368

- 368 **12c Black (17).** Horizontal strip of four, enormous margins all around incl. part of ten adjoining stamps, incredibly deep impression, bold datestamps, faint vertical crease between right stamps  
AN EXTREMELY FINE AND EXCEEDINGLY SCARCE STRIP, ESPECIALLY WITH SUCH ENORMOUS MARGINS.  
Scott Retail as two pairs does not indicate its rarity (a block of four catalogues \$4,500.00)  
..... 1,400.00





- 369 **12c Black (17).** Horizontal pair, full to large margins, bold Philadelphia circular and red transit datestamps, Very Fine and choice, with 2001 P.F. certificate..... 740.00
- 370 **12c Black (17).** Horizontal pair, large margins incl. part of adjoining stamp at top, detailed impression on bright paper, light strike of cds, few creases incl. one mostly between stamps, otherwise Extremely Fine ..... 700.00
- 371 **12c Black (17).** Horizontal pair, large margins to clear, crisp impression, neat blue cds, right stamp small tear at top, Very Fine-Extremely Fine appearance, ex Emerson ..... 700.00
- 372 **12c Black (17).** Horizontal pair, large margins to just in at top incl. part of adjoining stamp at right, cds and part of red transit, fresh and Fine ..... 700.00
- 373 **12c Black (17).** Horizontal pair, margin added to appear to have large margins all around, neat cds, Extremely Fine appearance ..... 700.00
- 374 **12c Black (17).** Horizontal pair, margins to in, cancel removed and regummed, almost Fine ..... 700.00

## 1857-60 ISSUE

- 375 (★) **1c Blue, Ty. IIIa/IIIa/Ic/Ia (22/22/19b/19).** Bottom margin vertical strip of four, Positions 63/73/83/93L4, unused (no gum), deep rich color, many perfs rejoined, bottom stamp (Ty. Ia) has a crease and tiny hole

FINE APPEARANCE. AN EXCEEDINGLY RARE VERTICAL STRIP OF THREE COMBINING THREE DIFFERENT TYPES, INCLUDING THE RARE TYPE Ic AND Ia. A WONDERFUL POSITION PIECE.

There are only two places on Plate 4 that will yield this combination of types. The Scott Catalogue does not price any of the combination of pairs contained in this strip. Scott Retail as singles..... 12,020.00



376



377

376 **1c Blue, Ty. Ia (19).** Bright color, neat strike of cds leaves design clearly visible, cleaned to remove stain or pen mark at bottom, Fine appearing example of this scarce stamp, with 1983 A.P.S. certificate ..... 5,500.00

377 **1c Blue, Ty. Ia (19).** Position 92L4, rich color, neat Boston cds, centered to bottom right, rounded corner at top right not mentioned on accompanying certificate, almost Fine example of this rare stamp, with 2001 P.F. certificate ..... 5,500.00



378

378 **1c Blue, Ty. Ic-IIIa-IIIa (19b-22-22).** Horizontal strip of three, Positions 83-85L4, pretty color, two light strikes of town datestamp, few unpunched perfs at left, couple sensibly reinforced perf separations, Very Fine, a scarce strip from the only positions to yield this type combination, unpriiced as even a combination pair, Scott Retail as singles .  
..... 2,100.00



379



380

379 **1c Blue, Ty. II (20).** Plate 12, perfectly centered, rich color on bright fresh paper, light circular datestamp, Extremely Fine Gem, an outstanding stamp, with 2001 P.F. certificate ..... 250.00

380 **1c Blue, Ty. II (20).** Plate 2, dark rich color, beautifully centered, bold strike of New York cds, Extremely Fine, with 1998 P.F. certificate..... 250.00





- 381 ★ **1c Blue, Ty. IIIa (22).** Original gum, lightly hinged, rich color on bright paper, wide margins leaving the type characteristics clearly visible, Very Fine and choice, with 2001 P.F. certificate ..... 1,800.00
- 382 **1c Blue, Ty. IIIa (22).** E Relief from Plate 4, wide break at top, bold strike of blue cds, choice centering, Extremely Fine, a beautiful stamp, accompanied by letter from Neinken who identified the relief but was unable to plate the stamp ..... 455.00
- 383 **1c Blue, Ty. IIIa (22).** Rich Plate 4 color on bright white paper, bold strikes of blue town dates-tamps, choice centering, light diagonal crease at top left, tiny tear at bottom not mentioned on accompanying certificate, Extremely Fine appearance, with 1997 P.F. certificate..... 455.00
- 384 **1c Blue, Ty. IV (23).** Recut once at top and once at bottom, rich color, choice centering, fresh and Very Fine, with 2000 P.F. certificate..... 650.00
- 385 **1c Blue, Ty. IV (23).** Recut once at top and bottom, deep shade, bold blue circular datestamp, Extremely Fine, with 2001 P.F. certificate ..... 655.00
- 386 **1c Blue, Ty. IV (23).** Recut once at bottom, bold grid cancel, fresh color, Very Fine and choice, with 2001 P.F. certificate..... 725.00
- 387 **1c Blue, Ty. IV (23).** Vertical pair, both stamps recut once at top and once at bottom, fresh color on bright paper, neat strikes of town datestamps, top stamp with tiny tear, otherwise Very Fine-Extremely Fine pair, well-centered perforated stamps from Plate 1 Late are rare, and multiples are extremely rare, with 2001 P.F. certificate ..... 1,450.00
- 388 ★★ **1c Blue, Ty. V (24). Mint N.H.,** perfectly centered with even margins leaving the design clearly visible, beautiful deep shade on post-office fresh paper with long full perfs all around, Extremely Fine Gem, a wonderful stamp, with photocopy of 2001 P.F. certificate for block of four, this being the top right stamp ..... 175.00
- 389 **1c Blue, Ty. V (24).** Vertical pair and a single, Positions 1R8, 51/61R8, incl. part of guideline at left, cancelled by well-struck "STEAM" handstamps on small piece, top stamp rounded corner at top right, few perfs scissors-separated, Fine-Very Fine, scarce perforated along the guideline at left..... E. 200-300
- 390 **1c Blue, Ty. V (24).** Three stamps: first bears unusual cogwheel fancy cancel, other two have clear 1862 yeardate cancels (Apr. and Aug.) and are **demonetized usages**, few faults, still an interesting group .....*Not illustrated* E. 100-150
- 391 **1c Blue, Ty. V (24).** 66 stamps comprising 44 singles, eight pairs and two strips of three, range of cancels incl. red carrier (5), black carrier (2), red "Paid" in circle, Baltimore carrier, range of towns, shades, mixed condition, mostly Fine-Very Fine .....*Not illustrated* 2,645.00



- 392 **5c Brick Red (27).** Rich color on fresh paper, bold circular datestamp, Very Fine, with 2001 P.F. certificate..... 1,300.00
- 393 **5c Brick Red (27).** Brilliant color, wide margins for this stamp, perfectly struck "Paid" cancel, small tear at top, Extremely Fine appearance..... 1,350.00
- 394 **5c Brick Red (27).** Deep rich color and proof-like impression, narrow vertical pre-printing paper fold, bold Louisiana circular datestamp at bottom far from face, Very Fine, pre-printing paperfolds are seldom seen on this issue..... 1,300.00
- 395 **5c Brick Red (27).** Remarkably choice centering with perfs clear of design on all sides, rich color, bold New Orleans circular datestamp, tiny thin speck, appears Very Fine, with 2001 P.F. certificate..... 1,300.00
- 396 **5c Brick Red (27).** Detailed impression, sharp face-free circular datestamp, two short perfs at bottom, Very Good ..... 1,300.00
- 397 (★) **5c Red Brown (28).** Unused (regummed), intense deep color on fresh paper, Fine and scarce, with 1960 P.F. certificate ..... 1,900.00
- 398 **5c Red Brown (28).** Rich color, bold grid and "Paid" cancels, tiny perf tear at left, otherwise Very Fine..... 685.00
- 399 **5c Red Brown (28).** Bright shade, light New Orleans cds, scissors separated at top leaving intact perfs and part of adjoining stamp, small diagonal crease at lower right, small backstamps do not show thru, otherwise Very Fine, with 2001 P.F. certificate ..... 650.00
- 400 **5c Red Brown (28).** Intense color, cds and red credit datestamp, traces of imprint at left, scissors separated perfs at top and left, fresh and Fine, with 2000 P.F. certificate..... 745.00
- 401 **5c Indian Red (28A).** Vertical strip of three, beautiful color in the true Indian Red shade, scissors-separated at top and bottom leaving full perfs at bottom and including part of adjoining stamp at top, light New Orleans datestamps  
 VERY FINE. A RARE STRIP OF THREE OF THE 5-CENT INDIAN RED.  
 The majority of strips of three of the Indian Red shade were used to pay the 15c postage rate to France. .... 9,500.00





402



403



404



405



407



406



408



409



410



411



412



413



414



415

- 402 **5c Brown (29).** Choice centering with perfs clear of projections all around, light circular datestamp, deep rich color, Extremely Fine, a beautiful stamp, scarce this well-centered, with 2000 P.F. certificate ..... 350.00
- 403 **5c Brown (29).** Sharp impression, dark blue and red town datestamps, Fine and attractive, with 1998 P.F. certificate ..... 385.00
- 404 **5c Brown (29).** Bright shade, used with 10c Green, Ty. V (35) and tied by bold "Boston Br. Pkt. May 22" cds on small blue piece, perf scissors-separated on a few sides barely affecting a few perfs at lower right of 5c, Fine-Very Fine, Scott Retail as two used singles ..... 415.00
- 405 **5c Brown (29).** Horizontal pair, bright shade, light New Orleans datestamps, perfs scissors-separated leaving full perfs all around, small scissors-cut at lower left, otherwise Very Fine ..... 750.00
- 406 **5c Brown (29).** Horizontal strip of three, brilliant color, tied by New Orleans double-circle datestamp and red "New Paid York Jan. 14 6" transit ds on blue piece, 1860 French transit, piece endorsed "*British Mail*" but 6c credit indicates actually sent via American Packet, Fine-Very Fine and choice, interesting usage ..... 1,275.00
- 407 **5c Brown (29).** Horizontal strip of three, rich color, light New Orleans datestamps, light horizontal crease, otherwise Very Fine..... 1,200.00
- 408 **5c Brown (29).** Horizontal strip of three, brilliant color, bold grid cancels, fresh and Fine-Very Fine..... 1,200.00
- 409 **5c Brown (29).** Horizontal strip of three, s.e. at left, deep rich color, bold "New Orleans La. Oct. 12" double-circle datestamp, single nibbed perf at bottom of center stamp, Very Fine appearance..... 1,200.00
- 410 **5c Brown (29).** Horizontal strip of three, fresh color, tied on small piece by "New Orleans La. 22 Mar." datestamps, faint vertical file fold affects center stamp, otherwise Fine-Very Fine..... 1,200.00
- 411 **5c Brown (29).** Vertical strip of three, bright shade, scissors-separated perfs are full all around, tied by light "New Orleans La." double-circle datestamp on small blue piece, fresh and Very Fine ..... 1,200.00
- 412 **5c Brown (29).** Vertical strip of three, bright color, neat grid cancels, faint vertical crease, couple sensibly reinforced perf separations, otherwise Very Fine ..... 1,200.00
- 413 **5c Brown (29).** Vertical strip of three, crisp color and impression, perfs scissors-separated and intact all around incl. part of adjoining stamp at bottom, light New Orleans datestamps, fresh and Fine-Very Fine ..... 1,200.00
- 414 **5c Brown (29).** Vertical strip of three, rich color, light New Orleans double-circle datestamp, fresh and Fine-Very Fine ..... 1,200.00
- 415 **5c Brown (29).** Horizontal strip of three and a pair which originally formed a strip of five, fresh color, tied by New Orleans datestamps on small blue piece, single nibbed perf at top, Fine-Very Fine, scarce ..... 1,950.00

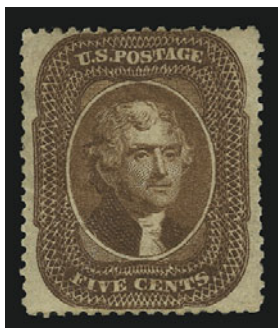

416



417



418

- 416 ★ **5c Orange Brown, Ty. II (30).** Large part original gum, small h.r., dark shade and sharp impression, few nibbed perfs at right, otherwise Very Fine, with 1982 (stating original gum) and 2001 P.F. certificates ..... 1,150.00
- 417° ★ **5c Orange Brown, Ty. II (30).** Part original gum, deep rich color, fresh paper, Very Fine, with 2001 P.F. certificate..... 1,150.00
- 418 (★) **5c Orange Brown, Ty. II (30).** Unused (regummed), bright color, Very Fine, with 2001 P.F. certificate ..... 525.00





419



420



425



426



427



428



429



430



431



432



433



434



435



436



437



438



439



- 419 **5c Orange Brown, Ty. II (30).** Dark shade, bold red grid cancel, two short perfs, otherwise Very Fine ..... 1,175.00
- 420 **5c Orange Brown, Ty. II (30).** Warm color, bold grid cancel, few nibbed perfs at bottom, Very Fine appearance ..... 1,100.00



421



422



423



424

- 421 **5c Brown, Ty. II (30A).** Wide margins, dark shade, clear strike of red New York foreign exchange office circular datestamp, Extremely Fine, with 1990 (as Orange Brown, No. 30) and 2001 P.F. certificates ..... 295.00
- 422 **5c Brown, Ty. II (30A).** Intense shade and impression, part of well-struck "N.York Steamship" cds, Extremely Fine ..... 310.00
- 423 **5c Brown, Ty. II (30A).** Rich color, perfectly struck red grid cancel, fresh and Extremely Fine, an attractive stamp with a beautiful cancel ..... 280.00
- 424 **5c Brown, Ty. II (30A).** Perfectly centered, detailed impression, well-struck New Orleans circular datestamp, Extremely Fine Gem, with 2000 P.F. certificate ..... 275.00
- 425 **5c Brown, Ty. II (30A).** Choice centering with extra wide margins at sides, bold red grid cancel, couple tiny thin specks, appears Extremely Fine, with 2001 P.S.E. certificate ..... 280.00
- 426 **5c Brown, Ty. II (30A).** Bright shade, choice centering, bold red grid cancel, tiny corner crease at lower left visible only in fluid, otherwise Extremely Fine ..... 280.00
- 427 **5c Brown, Ty. II (30A).** Rich color, bold blue Baltimore cds, fresh and Very Fine ..... 265.00
- 428 **5c Brown, Ty. II (30A).** Fresh color, neat red grid and trace of blue German transit, extra wide margin at left, tiny corner crease at lower right, otherwise Very Fine ..... 280.00
- 429 **5c Brown, Ty. II (30A).** Rich color, bold grid cancel, fresh and Very Fine, with 2001 P.F. certificate ..... 260.00
- 430 **5c Brown, Ty. II (30A).** Bright color, neat red cds is virtually face-free, fresh and Fine .. 280.00
- 431 **5c Brown, Ty. II (30A).** Horizontal pair, rich color nicely contrasted by red grid cancels, Fine-Very Fine and choice ..... 590.00
- 432 **5c Brown, Ty. II (30A).** Horizontal pair, rich color, bold red grid cancels, fresh and Fine-Very Fine ..... 590.00
- 433 **5c Brown, Ty. II (30A).** Horizontal pair, bright shade, bold red grid cancels, Fine-Very Fine ..... 590.00
- 434 **5c Brown, Ty. II (30A).** Horizontal pair, brilliant color, neat red grid cancels, right stamp small thin spot and tiny corner crease at top right, otherwise Fine-Very Fine ..... 590.00
- 435 **5c Brown, Ty. II (30A).** Horizontal pair, crisp impression, neat red grid cancels, single nibbed perf at top of right stamp, Fine-Very Fine appearance ..... 590.00
- 436 **5c Brown, Ty. II (30A).** Horizontal pair, fresh color nicely contrasted by blue town datestamps, reperfed at top, left stamp also has small faults, Fine-Very Fine appearance ..... 560.00
- 437 **5c Brown, Ty. II (30A).** Horizontal strip of three, bright shade nicely highlighted by bold red grid cancels, tiny natural paper wrinkle on right stamp only, Very Fine and choice ..... 860.00
- 438 **5c Brown, Ty. II (30A).** Horizontal strip of three, natural s.e. at left incl. full guideline and part of stamp from adjoining pane at left, neat red grid cancels, few toned perfs at top of center stamp, otherwise Fine ..... 860.00
- 439 **5c Brown, Ty. II (30A).** Horizontal strip of three, intense color and impression, bold red grid cancels, tiny corner crease at top right, otherwise Fine ..... 860.00





446



440



441



443

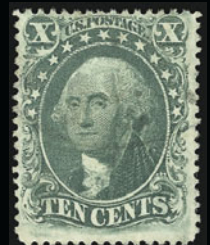

447



448



449



450



453



452



451



454



455



456



457



458



459



- 440 **10c Green, Ty. I (31).** Bright color, neat grid and part of red transit cancels, fresh and Very Fine, with 2000 P.F. certificate..... 900.00
- 441 **10c Green, Ty. I (31).** Fresh color, blue town ds and red transit cancels, centered to top, Fine..... 900.00
- 442 **10c Green, Ty. I, III, IV (31, 33, 34).** The latter recut at bottom, mixed condition, Fine-Very Fine appearing group.....*Not illustrated* 3,375.00
- 443 **10c Green, Ty. II (32).** Rich color, circular datestamp, couple perf thins at left, appears Fine ..... 275.00
- 444 **10c Green, Ty. II, V (32, 35).** Twelve stamps, incl. original gum single and ungummed unused example of No. 35, used No. 32 and nine used No. 35, mostly wide margins, variety of cancels, some faults, all appear Fine-Very Fine.....*Not illustrated* 1,387.00
- 445 ★ **10c Green, Ty. III (33).** Slightly disturbed original gum, h.r., incredibly rich color and sharp proof-like impression, beautifully centered with unusually wide margins for this issue  
EXTREMELY FINE. A SUPERB ORIGINAL-GUM EXAMPLE OF THE PERFORATED 10-CENT TYPE III 1857 ISSUE.  
The first perforated 10c stamps produced by Toppan, Carpenter from sheets printed from Plate 1 are notorious among collectors for their poor centering. They are also very scarce in original-gum condition because, unlike 10c Plate 2 stamps (Scott 35), there were no supplies on hand in 1861 when the issue was demonetized due to the outbreak of the Civil War. An original-gum 10c 1857 stamp — Types I, II, III or IV (all on Plate 1) — in this choice condition is a rarity.  
With 2001 P.F. certificate ..... 4,750.00
- 
- 446 **10c Green, Ty. III (33).** Jumbo margins all around incl. **sheet margin with guideline** at left, tied by "San Francisco Cal. ? 20, 1859" cds on small blue piece, Extremely Fine Gem, a huge stamp ... 275.00
- 447° **10c Green, Ty. IV (34).** Position 86L1, recut once at top, dark shade, light cancel  
VERY FINE. AN OUTSTANDING EXAMPLE OF THE RECUT 10-CENT 1857 ISSUE IN SOUND CONDITION.  
With 2001 P.F. certificate ..... 2,250.00
- 448 **10c Green, Ty. V (35).** Choice centering with exceptionally wide margins at sides, dark shade, bright red grid cancel, Extremely Fine, with 2001 P.F. certificate ..... 65.00
- 449 **12c Black (36).** Intense impression, bold blue grid and part of cds, Very Fine and choice..... 215.00
- 450 **12c Black (36).** Horizontal pair, intense shade and impression, well-centered for this difficult stamp, bold strike of town circular datestamp, each stamp with single pulled perf at top obscured by cancel, otherwise Extremely Fine pair, with 2001 P.F. certificate ..... 475.00
- 451 **12c Black (36).** Horizontal pair, choice centering, intense impression, light strike of town datestamp, Very Fine and choice..... 475.00
- 452 **12c Black (36).** Horizontal pair, crisp impression, tied by blue "Baltimore Md. Sep. 29, 1857" cds on small blue piece, also tied by red Liverpool transit, few perfs at right affected from scissors-separation, Fine appearance ..... 485.00
- 453 **12c Black (36).** Vertical pair, tied on small piece by "Lansing Mich. May 31" cds and used with 3c Dull Red, Ty. II (26), Fine-Very Fine ..... E. 200-300
- 454 **12c Black (36).** Horizontal pair, neat Detroit cds and part of red numeral cancel at left, fresh and Fine..... 485.00
- 455 **12c Black (36).** Horizontal pair, sharp impression, faint strike of red cds leaves design clearly visible, fresh and Fine ..... 495.00
- 456 **12c Black (36).** Horizontal strip of five with **sheet margin and full guideline** at left, sharp impression, light cancels, couple perf separations sensibly reinforced, bottom of left stamp small piece out, Fine-Very Fine appearance, a scarce strip, Scott Retail as two pairs and a single ... 1,160.00
- 457 田 **12c Black (36).** Block of four, intense impression, choice centering, light strike of cds, top right corner of lower right stamp repaired, horizontal crease affects top stamps, otherwise Very Fine-Extremely Fine..... 1,600.00
- 458 田 **12c Black (36).** Block of four, sharp impression, neat town datestamps, expert repair at top of right stamp, Fine appearance..... 1,600.00





460



463



466



464



467



461



465



468



469



470



471



472



473



474



475

- 459 田 **12c Black (36).** Block of four, wide margin at left, tied by town datestamps on small blue piece, faint corner crease at top left, otherwise Fine-Very Fine.....(Photo, p. 78) 1,600.00
- 460 田 **12c Black (36).** Block of four, sharp impression, extra wide margin at left, bold red "Hartford Ct. Mar. 9" cds, few sensibly reinforced perf separations, tiny tear at top of right stamp, otherwise Fine ..... 1,640.00
- 461 田 **12c Black (36).** Block of six, crisp impression on bright paper, few light strikes of cds, bottom left stamp with traces of red ink from transit marking, faint crease affects right stamps, otherwise Very Fine and choice block, Scott Retail as a block and a pair ..... 2,075.00
- 462 **12c Black (36, 36b).** Five used singles, incl. four from Plate 1, range of cancels incl. red "Paid", "19" credit, few small faults, all appear Fine-Very Fine.....Not illustrated 1,035.00
- 463 ★ **12c Black, Plate 3 (36b).** Original gum, choice centering with extra wide margins at sides, intense impression, Very Fine and choice, with 1980 P.F. certificate..... 725.00
- 464 ★ **12c Black, Plate 3 (36b).** Original gum, lightly hinged, wide margins at sides, intense shade, reperfed at right, Extremely Fine appearance, with 1971 and copy of 2000 P.F. certificates, the former not mentioning the reperfing..... 725.00
- 465 ★田 **12c Black, Plate 3 (36b).** Block of four, o.g., crisp impression, natural gum bend at top left, top stamps with horizontal crease, otherwise Fine ..... 4,250.00
- 466 (★)田 **12c Black, Plate 3 (36b).** Top right corner margin block of eight, unused (no gum), crisp impression, perf separations sensibly reattached, few sealed tears affect top two stamps at left which are also missing sheet margin, some thinning and small piece out of sheet margin, Fine appearance, Scott Retail as eight singles without gum ..... 4,400.00
- 467 **12c Black, Plate 3 (36b).** Perfectly centered with unusually wide margins for this challenging issue, deep dark charcoal color and proof-like impression, Extremely Fine Gem, a magnificent stamp, with 2001 P.F. certificate..... 175.00
- 468 **12c Black, Plate 3 (36b).** Vertical pair, wide margins at sides incl. **sheet margin with guideline and part of stamp from adjoining pane** at left, bold town ds, small natural paper wrinkle at top of bottom stamp, Very Fine..... 375.00
- 469 **12c Black, Plate 3 (36b).** Horizontal pair, intense impression, clear **stitch watermark**, neat grid cancels, Fine-Very Fine ..... 375.00
- 470 **12c Black, Plate 3 (36b).** Horizontal pair, sharp impression, neat circle of small wedges cancel, horizontal crease, otherwise Fine..... 375.00
- 471 **12c Black, Plate 3 (36b).** Vertical pair, intense impression, bold blue grid cancels, small tear at top, otherwise Fine..... 375.00
- 472 **12c Black, Plate 3 (36b).** Vertical pair, crisp impression, blue town datestamp, ms. offset on back from address barely shows thru, Fine ..... 375.00
- 473 **12c Black, Plate 3 (36b).** Horizontal strip of three, wide margins, sharp impression, neat San Francisco datestamps, couple expertly rejoined perf separations at top, Very Fine appearance ..... 550.00
- 474 **12c Black, Plate 3 (36b).** Horizontal strip of three, neat **magenta ms. cancel**, tiny tear at bottom of center stamp, small repair at bottom affects right and center stamp, couple minor perf faults, Very Fine appearance, scarce with this cancel..... 550.00
- 475 田 **12c Black, Plate 3 (36b).** Block of four, intense impression, bold Philadelphia datestamps, light diagonal crease affects bottom left stamp only, few perfs affected at top from scissors-separation, Fine-Very Fine appearance ..... 2,250.00



476



477



478

- 476° ★ **24c Gray Lilac (37).** Original gum, lightly hinged, fresh color, Very Fine, with 2001 P.F. certificate..... 1,500.00
- 477 ★ **24c Gray Lilac (37).** Original gum, brilliant color, wide margins, fresh and Very Fine, with 1976 and 2000 P.F. certificates..... 1,500.00
- 478 ★ **24c Gray Lilac (37).** Original gum, lightly hinged, rich color, wide margins with perfs clear of design on all sides, Very Fine, with 2001 P.F. certificate..... 1,500.00





- 479 **24c Gray Lilac (37).** Deep rich color, well-struck large Boston "Paid" cancel, wide margins at sides, Extremely Fine, with 1989 P.F. certificate..... 350.00
- 480 **24c Gray Lilac (37).** Choice centering, light circular datestamp, fresh and Extremely Fine, with 2001 P.F. certificate..... 350.00
- 481 **24c Gray Lilac (37).** Bright color nicely contrasted by red New York grid cancel, wide margins at sides, Very Fine and choice ..... 390.00
- 482 **24c Gray Lilac (37).** Rich color, bold red New York grid cancel, Very Fine ..... 390.00
- 483 **24c Gray Lilac (37).** Pretty pastel shade, wide margin at right, large Boston "Paid" grid and trace of red transit cancel, Very Fine..... 350.00
- 484 **24c Gray Lilac (37).** Deep rich color, bold grid and part of red "3" numeral cancels, Very Fine ... 390.00
- 485 **24c Gray Lilac (37).** Ten stamps arranged as though they were a block and mounted on card, comprising two pairs, strip of three and three singles, the cancels would indicate that all were used on the same cover, top right stamp with guideline and natural s.e., some faults incl. one stamp with vertical tear, otherwise Fine and attractive, ex Burrus, back of card reads "strip of three, two pairs and three singles used together to pay \$2.40 rate-Detached with most of original brown gum from piece of old canvas envelope."..... 3,725.00



- 486 ★ **24c Gray Lilac, Imperforate (37b).** Huge margins incl. **part imprint and "No."** at left, large part original gum, light gum soak at top left, otherwise Very Fine, exceedingly rare part imprint imperforate single ..... 1,500.00

486

- 487 **24c Gray Lilac, 30c Orange (37, 38).** Two 30c stamps, 24c with **magenta** cancel, one 30c with red grid and part of boxed transit hs, few small imperfections, otherwise Fine. *Not illustrated* 1,250.00

- 488° **30c Orange (38).** Perfectly centered with unusually wide margins at sides, intense color on bright white paper, neat strike of **New York Ocean Mail "Apr. 1"** circular datestamp with trace of integral grid visible at lower left corner, Extremely Fine Gem, an exceedingly rare stamp with such wide margins and this Ocean Mail cancel, with 1985 P.F. certificate..... 450.00



488



489

- 489 **30c Orange (38).** Perfectly centered with enormous margin width all around, brilliant color, neat grid cancel, Extremely Fine Gem, a rare stamp with such wide margins and choice centering, with 1999 P.F. certificate ..... 450.00



490



491



492



493

- 490 **30c Orange (38).** Brilliant color, bold grid and part of red boxed transit cancels, Very Fine and choice, with 1998 P.S.E. certificate ..... 450.00
- 491 **30c Orange (38).** Top sheet margin single, intense shade, bold red grid cancel, some slight toning at top, Very Fine appearance ..... 490.00
- 492 **30c Orange (38).** Brilliant color, bold red grid cancel (almost looks Magenta), centered to lower left, Fine ..... 490.00
- 493 (★) **90c Blue (39).** Unused (no gum), deep shade, well-centered, perf expertly added at top, otherwise Very Fine ..... 1,200.00





- 494 **90c Blue (39).** Deep rich color, light strike of red grid cancel, few small thins

A VERY FINE APPEARING USED EXAMPLE OF THE SHORT-LIVED 90-CENT 1860 ISSUE.

The 90c saw limited use because of the rates in effect, and because it was demonetized at the outbreak of the Civil War after only one year in use. For these reasons, genuinely cancelled copies and covers bearing the 90c are extremely rare. Approximately 180 used examples have been certified by The Philatelic Foundation, of which only one-quarter are sound. The cancel most often seen on genuine used examples of the 90c is the New York red grid.

- 494 With 2001 P.F. certificate. .... 6,000.00



- 495 **90c Blue (39).** Deep shade, well-centered, repaired and rebacked, appears Extremely Fine, with 1984 P.F. certificate. .... 6,000.00
- 496 ★ **1c Bright Blue, Reprint (40).** Without gum as issued, brilliant color, Extremely Fine, with 2001 P.F. certificate ..... 650.00
- 497 ★ **1c Bright Blue, Reprint (40).** Without gum as issued, brilliant color on bright paper, fresh and Very Fine ..... 650.00
- 498 ★ **1c Bright Blue, Reprint (40).** Without gum as issued, bright color, wide margins, fresh and Very Fine, with 1997 P.S.E. certificate ..... 650.00
- 499 ★ **5c Orange Brown, Reprint (42).** Without gum as issued, bright color, centered to top, Fine, with 2001 P.S.E. certificate ..... 1,100.00



- 500 ★ **10c Blue Green, Reprint (43).** Without gum as issued, intense shade and impression, beautiful centering  
EXTREMELY FINE. AN UNUSUALLY CHOICE EXAMPLE OF THE 10-CENT 1857 REPRINT.  
With 1981 and 2001 P.F. certificates ..... 2,250.00

- 501 ★ **90c Deep Blue, Reprint (47).** Without gum as issued, dark color, 7mm tear at top, otherwise Very Fine, only 454 issued  
..... 4,500.00

500

END OF FIRST SESSION

SECOND SESSION (LOTS 502-737)  
TUESDAY, OCTOBER 16, 2001, AT 10:30 A.M.

## 1861-66 ISSUE

- 502 ★田 **3c Brown Rose, First Design (56).** Block of four, original gum, lightly hinged, rich color, Very Fine and choice, Scott Retail as four singles..... 1,900.00



502

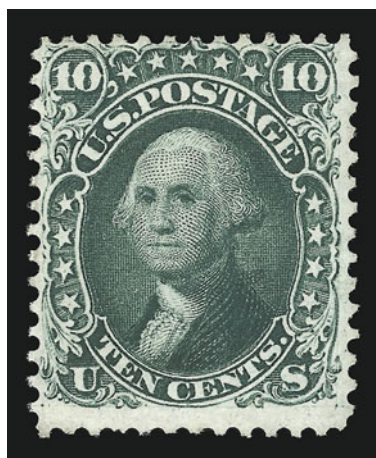

503

- 503 (★) **10c Dark Green, First Design (62B).** Unused (no gum), deep rich color and proof-like impression, small corner crease at lower left not mentioned on accompanying certificate, otherwise Fine, with 1995 P.F. certificate ..... 3,250.00



504



505



506

- 504 **10c Dark Green, First Design (62B).** Deep rich color and sharp proof-like impression, light strike of cds, Very Fine..... 900.00
- 505 ★ **1c Blue (63).** Original gum, brilliant color on bright paper, choice centering, Extremely Fine, with 1990 P.F. certificate for block of four, this being the top right stamp. 325.00
- 506 ★ **1c Blue (63).** Original gum, bright color, choice centering, fresh and Extremely Fine, with 2001 P.F. certificate ..... 325.00





507

- 507° ★ **3c Pink (64).** Original gum, lightly hinged  
 VERY FINE. THE 3-CENT 1861 PINK IS EXTREMELY RARE  
 IN SOUND ORIGINAL-GUM CONDITION.  
 The 3c Pink stamps with original gum are almost  
 invariably creased and/or toned. This stamp is a rare  
 exception.  
 With 1975 A.P.S. certificate ..... 7,000.00

- 508 **3c Pink (64).** Beautifully centered with wide margins  
 at sides, bright fresh color in true Pink shade, well-  
 struck double circle datestamp  
 EXTREMELY FINE GEM. A MAGNIFICENT USED  
 EXAMPLE OF THE SCARCE PINK SHADE, WHICH IS  
 RARELY FOUND WITH SUCH MARGINS AND CENTER-  
 ING.  
 With 2001 P.F. certificate ..... 700.00



508



509

- 509 **3c Pink (64).** Brilliant color, choice centering, bold target  
 and part of town datestamp, Extremely Fine, with 2000  
 P.F. certificate ..... 700.00

- 510 **3c Rose Pink (64b).** Rich color, perfectly centered,  
 neat strike of Cleveland O. 1861 circular datestamp,  
 fresh and Extremely Fine Gem, with 1994 P.F. certifi-  
 cate for cover from which stamp was originally soaked  
 and with original cover (a second stamp has also been  
 removed) ..... 140.00



510



511



512



513

- 511 **3c Rose Pink (64b).** Rich color nicely contrasted by **green grid** cancel, single nibbed perf at top right, Very Fine, scarce with the green cancel..... 290.00
- 512 ★★ **3c Rose (65).** **Mint N.H.,** well-centered, rich color and detailed impression, incredibly fresh, Very Fine and choice, Scott Retail as hinged..... 130.00
- 513 **3c Rose (65).** Perfectly centered, bold segmented cork cancel, bright white paper with long full perfs all around, Extremely Fine Gem ..... 2.00



514

- 514 **3c Rose, Double Impression (65f).** Clear double impression on the top half of the stamp, fresh and bright color, two strikes of target cancel, rim of one target cancel barely breaks a few paper fibers

FINE AND RARE. ONE OF ONLY SIX EXAMPLES OF THE 3-CENT 1861 ISSUE DOUBLE IMPRESSION KNOWN TO US. ONLY FOUR HAVE BEEN CERTIFIED AS GENUINE BY THE PHILATELIC FOUNDATION. A GREAT RARITY OF THE ISSUE.

Our census of Scott 65f records the following examples: 1) target cancel, ex Ishikawa, described in catalogue as having a "trivial corner perf crease"; 2) target cancel, needs to be examined for condition; 3) "Paid" in oval cancel, vertical crease, reperfed at top and right; 4) target cancel, centered to top, tear at bottom right; 5) the stamp offered here; and 6) target cancel, negligible perf tip toning, corner perf crease at top right (our Sale 798, lot 124, realized \$8,500 hammer)..... 5,000.00



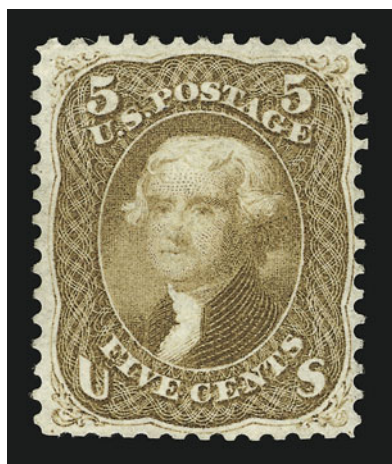

515

515°(★) **5c Buff (67)**. Unused (no gum), deep shade, choice centering for this difficult stamp

VERY FINE AND CHOICE. A SCARCE UNUSED EXAMPLE OF THE 1861 5-CENT BUFF.

The 5c Buff shades are some of the most difficult stamps of the 1861-67 Issue to find in sound unused condition.

With 1993 P.F. certificate..... 8,500.00



516



517



518



519



520



521

- 516 **5c Buff (67)**. Faintly cancelled and regummed, fresh and bright color, perfectly centered with design framed by margins all around, Extremely Fine, with copy of 1980 (stating unused and regummed) and 2001 P.F. certificates..... 750.00
- 517 **5c Buff (67)**. Rich color, well-centered, light cancel, Very Fine and choice, with 2001 P.F. certificate..... 750.00
- 518 **5c Buff (67)**. Bright shade nicely contrasted by blue target cancel, small thin spot, otherwise Very Fine..... 770.00
- 519 **5c Buff (67)**. Deep rich color, neat blue town datestamp, small sealed tear at top, otherwise Very Fine..... 770.00
- 520 **5c Brown Yellow (67a)**. Intense color and detailed impression, neat target cancel, fresh and Fine..... 750.00
- 521 **5c Brown Yellow (67a)**. Bright color, clear strike of **Leominster Pa. "Stovepipe"** cancel, reperfed at right, Fine appearance, scarce cancel on this stamp, with 2001 P.F. certificate..... 750.00

- 522 (★) **5c Olive Yellow (67b)**. Unused (no gum), brilliant color VERY FINE. AN EXCEEDINGLY RARE UNUSED EXAMPLE OF THE 1861 5-CENT OLIVE YELLOW SHADE.

With 2001 P.F. certificate. Scott Catalogue does not price this shade in unused condition. Scott Retail for the Brown Yellow or Buff shades without gum. 8,500.00

522



- 523 **10c Yellow Green, F. Grill (68, 96)**. One No. 96 with "Hiogo (Japan)" double-circle part strike, and two pieces: first bears No. 68 tied by **Japanese Chop cancel and with red "China and Japan Steam Service" oval**; second bears No. 96 tied by quartered cork with matching "P.O.D. U.S. Consul Genl. Shanghai Jan. 19" cds, one stamp affected by vertical file fold, otherwise Very Fine and scarce..... (Photo Ex) E. 300-400
- 524 P **12c Black, Small Die Proof (69P2)**. 28 x 33mm, fresh and Extremely Fine ..... 225.00
- 525 (★) **12c Black (69)**. Unused (no gum), perfectly centered with wide balanced margins, dark color and sharp impression, Extremely Fine, with 2001 P.F. certificate..... 500.00
- 526 **12c Black (69)**. Choice centering on bright paper with long full perfs all around, bold circular dates-tamp, Extremely Fine Gem, with 2001 P.F. certificate..... 90.00
- 527 **12c Black (69)**. Jumbo margins, intense impression, light cancel, Extremely Fine, with 1994 P.F. certificate ..... 90.00
- 528 **24c Red Lilac (70)**. Left straddle margin with large part of adjoining stamp, rich color in the true Red Lilac shade, well-struck large Boston "Paid" in grid, perfectly centered with unusually wide margins, Extremely Fine Gem, with 2001 P.F. certificate ..... 150.00
- 529 **24c Red Lilac (70)**. Gigantic margins all around, intense color in a deep red shade, neat grid and trace of red cancel, small corner crease, Extremely Fine, a beautiful stamp, ex Klein, Zoellner, and Twigg-Smith, with 1984 P.F. (not noting crease) and 2001 P.S.E. certificates ..... 150.00
- 530 **24c Brown Lilac (70a)**. Rich color, cancelled solely by "A95" **British Mailboat** handstamp, stamp faulty incl. tiny tear at top, otherwise Fine, rare use of this cancellation ..... E. 400-500





- 531 **24c Steel Blue (70b).** Intense color, neat strike of blue cancel, Very Fine and choice, with 1996 P.F. certificate ..... 600.00
- 532 **24c Steel Blue (70b).** Beautiful rich color and proof-like impression, clear strike of target cancel, fresh and Very Fine, a beautiful stamp, with 1985 (as No. 70d in error) and 2001 (as No. 70b) P.F. certificates ..... 600.00
- 533 (★) **24c Violet, Thin Paper (70c).** Unused (no gum), wide margins with perforations clear of design all around, color slightly faded, small tear at top left, Fine and scarce unused example of this stamp, with 2001 P.F. certificate ..... 5,000.00
- 534 **24c Violet, Thin Paper (70c).** Deep rich color, neat target cancel, few small corner creases, otherwise Very Fine ..... 1,100.00
- 535 **24c Violet, Thin Paper (70c).** Rich color, light face-free grid cancel, small repair at bottom left, otherwise about Fine ..... 1,100.00
- 536 **24c Pale Gray Violet, Thin Paper (70d).** Bright shade, remarkably choice centering and wide margins, light face-free cancel, small filled thin, appears Extremely Fine, with 2001 P.F. certificate ..... 1,000.00
- 537 **30c Orange (71).** Wide margins incl. huge straddle-pane margin at left, well-struck magenta circle of wedges cancel, few short perfs at right, otherwise Extremely Fine ..... 250.00
- 538 田 **30c Orange (71).** Block of four, s.e. at left, circle of V's cancels, some faults incl. creases and small repairs, almost Fine ..... 2,250.00



539



540



541



542

- 539 **90c Blue (72).** Almost perfectly centered with wide and even margins, bold strike of cogwheel cancel (not the usual San Francisco type), Extremely Fine Gem, a beautiful stamp ..... 400.00
- 540 **90c Blue (72).** Well-centered with enormous margin at top, light black quartered cork and red transit cancels, fresh and bright color and fine impression, Extremely Fine Gem, with 1983 and 1996 P.F. certificates ..... 440.00
- 541 **90c Blue (72).** Rich color and detailed impression, choice centering, light grid cancel, fresh and Extremely Fine, with 2001 P.F. certificate..... 400.00
- 542 **90c Blue (72).** Attractive color approaching the Pale Blue shade, neat grid cancel, Very Fine and choice, with 2001 P.F. certificate ..... 400.00

- 543 ★ **2c Black (73).** Original gum, lightly hinged, intense color and proof-like impression, precise centering on bright white paper, Extremely Fine, a superb stamp, with 1996 P.F. certificate ..... 350.00

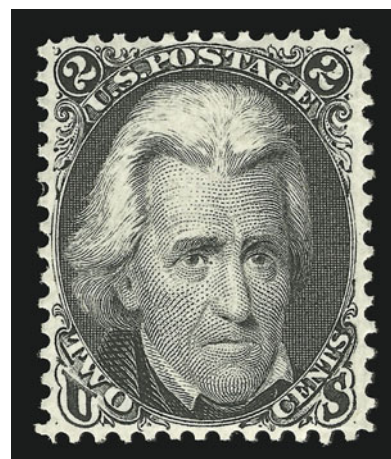

543

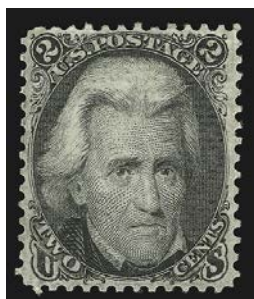

544

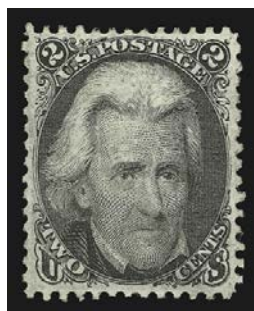

545



546

- 544 ★ **2c Black (73).** Original gum, sharp proof-like impression, margins all around, tiny creases at top right, otherwise Very Fine, with 2001 P.F. certificate ..... 350.00
- 545 ★ **2c Black (73).** Traces of original gum, choice centering, Extremely Fine, with 2001 P.F. certificate, Scott Retail with gum..... 350.00
- 546 ★ **2c Black (73).** Small part original gum, well-centered with perfs clear on all sides, deep dark shade on bright paper, Extremely Fine, with 2001 P.F. certificate ..... 350.00





- 547 ★ **2c Black (73)**. Vertical strip of three, original gum, h.r., fresh and Fine, Scott Retail as a pair and a single ..... 1,100.00
- 548 **2c Black (73)**. Perfectly centered with exceptionally huge even margins, light target cancel, Extremely Fine Gem, with 2001 P.F. certificate ..... 50.00
- 549 **2c Black (73)**. Remarkably wide margins, superb centering, handsome charcoal gray shade and lightly struck cork cancel, Extremely Fine Gem, with 2000 P.F. certificate..... 50.00
- 550 **2c Black (73)**. Almost perfectly centered with wide margins for this issue, crisp impression on bright paper, bold 1865 circular datestamp, Extremely Fine Gem, with 1991 P.F. certificate .. 50.00
- 551 **2c Black (73)**. Almost perfectly centered with wide balanced margins, right perfs intact with part of adjoining stamp, light blue face-free cancel, fresh and Extremely Fine, superb in every respect, with 2001 P.F. certificate ..... 55.00
- 552 ★ **5c Red Brown (75)**. Large part original gum, dark color and sharp impression on crisp paper, few short perfs at top and tiny corner crease, otherwise Fine, a scarce stamp with original gum..... 4,250.00
- 553 ★ **5c Red Brown (75)**. Original gum, small paper h.r., brilliant color, Fine and scarce with original gum..... 4,250.00
- 554 **5c Red Brown (75)**. Precise centering, deep rich color, bold grid cancel, Extremely Fine, a superb stamp, with 2001 P.F. certificate..... 450.00
- 555 **5c Brown (76)**. Near perfect centering, bold circle of wedges cancel and light red circular datestamp, rich color, Extremely Fine, with 2001 P.F. certificate ..... 117.00
- 556 **5c Red Brown (75)**. Rich color, bold grid cancel, reperfed at bottom, tiny thin spot at top and small tear at bottom, Very Fine appearance, with 2001 P.S.E. certificate..... 450.00
- 557 **5c Red Brown (75)**. Well-centered on bright white paper, light face free cancel, diagonal crease, appears Extremely Fine..... 450.00
- 558 **5c Red Brown (75)**. Well-centered, deep shade, light target cancel, Very Fine ..... 450.00

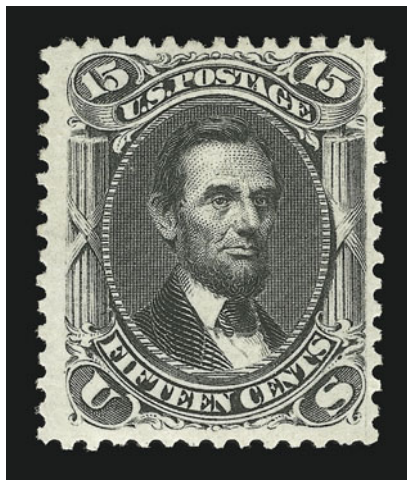

559

- 559 ★ **15c Black (77).** Original gum, extraordinary margins and centering, fine impression on bright paper

EXTREMELY FINE AND CHOICE. WITH A FEW EXCEPTIONS FOR RARE SHADES, THE 1866 15-CENT LINCOLN COULD WELL BE THE RAREST OF THE 1861-66 SERIES IN CHOICE ORIGINAL-GUM CONDITION.

In our catalogue descriptions, we have emphasized the rarity of 1861-66 stamps in choice original-gum condition. With the exception of the rare 5c and 24c shades, our experience shows that the 15c Black is the most difficult stamp to obtain in sound, choice original-gum condition. It is most often found without gum or disturbed gum, or the fully-gummed examples are off center. The block of six (straight edge at left), ex Caspary, Lilly and Ishikawa, is well-centered with original gum, but our search of numerous other major auction sales produced few other examples apart from the block. Therefore, this stamp could be the rarest *face-different* design of the 1861-66 series in choice original-gum condition.

With 2001 P.F. certificate ..... 1,500.00



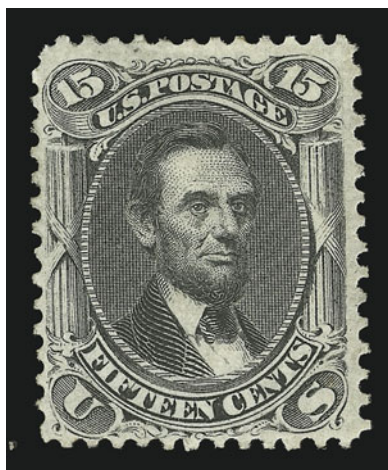

560

- 560 ★ **15c Black (77).** Large part redistributed original gum, h.r., crisp impression, Fine, with 2001 P.F. certificate ..... 1,500.00

- 561 **24c Lilac (78).** Brilliant color, Jumbo margins all around, neat strike of San Francisco cogwheel cancel, Extremely Fine Gem, a huge stamp..... 95.00



561

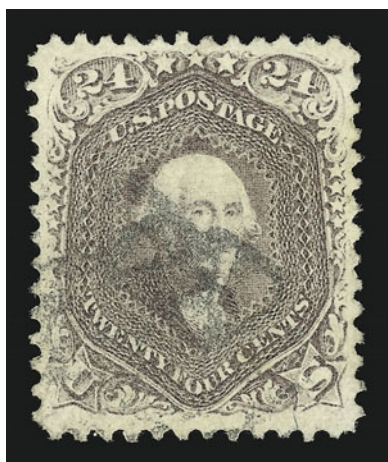

562

- 562 **24c Lilac (78).** Fresh and bright color, wide margins, neat cancel, Extremely Fine, with 2001 P.F. certificate ..... 95.00

- 563 **24c Deep Lilac (78 var).** Intense color and sharp proof-like impression, neat grid cancel, Very Fine and choice example of this scarce shade, with 2001 P.F. certificate..... E. 200-300



563

## 1867-68 GRILLED ISSUE

- 564 **2c Black, D. Grill (84).** Clearly-defined grill, bold New York cds, small diagonal crease at top left and tiny corner crease at lower right, otherwise Fine, with 2001 P.F. certificate ..... 2,500.00



564



- 565 **3c Rose, D. Grill (85).** Well-centered, perfectly struck grill with the entire grill clearly visible, bold square grid cancel, Extremely Fine ..... 900.00

565



- 566° **3c Rose, D. Grill (85).** Brilliant color, clear and sharp grill points, neat segmented cork cancel, Very Fine and choice, with 2001 P.F. certificate ..... 900.00
- 567 **3c Rose, D. Grill (85).** Rich color, bold segmented cork cancel, sharp grill impression, fresh and Fine, with 2000 P.S.E. certificate ..... 900.00
- 568 **3c Rose, D. Grill (85).** Clear grill, light strike of grid cancel, reperfed at left and part of right margin, Fine appearance, with 2000 P.S.E. certificate ..... 900.00
- 569 **3c Rose, Z. Grill (85C).** Deep shade, bold circle of V's and trace of circular datestamp, small corner creases, otherwise Very Good, with 1993 A.P.S. certificate ..... 2,750.00
- 570 **3c Rose, Z. Grill (85C).** Dark color, target cancel, bold grill impression, Very Good, with 1989 P.F. certificate ..... 2,750.00
- 571 (★) **12c Black, Z. Grill (85E).** Traces of original gum, clear grill, Fine and rare in sound unused condition, with 2001 P.F. certificate ..... 4,500.00
- 572 (★) **12c Black, Z. Grill (85E).** Unused (no gum), dark color, sharp grill impression, creases and soiling, otherwise Fine, a rare stamp in unused condition, with 2001 P.F. certificate ..... 4,500.00





- 573 ★田 **1c Blue, E. Grill (86).** Block of four, original gum, fresh color, centered to right, few light natural gum bends, Fine and rare block ..... 12,500.00

573



574



575

- 574 **1c Blue, E. Grill (86).** Choice centering with wide margins, rich color, clearly-defined grill, neat strike of town datestamp, Extremely Fine, with 2001 P.F. certificate .. 450.00
- 575 **1c Blue, E. Grill (86).** Clear grill points, wide margins, bold cork cancels, tiny corner crease at bottom left not mentioned on accompanying certificate, otherwise Extremely Fine, with 1985 P.F. certificate ..... 450.00



576



577



578

- 576 **2c Black, E. Grill (87).** Beautifully centered with nicely balanced margins well-clear of design, fresh paper with long full perfs, light cancel, Extremely Fine Gem, superb in every respect, with 2001 P.F. certificate ..... 125.00
- 577 **2c Black, E. Grill (87).** Bright shade on white paper, beautifully centered with wide margins, well-defined grill, circular datestamp struck at top, few light magenta ink spots and small toned spot, otherwise Extremely Fine, with 2001 P.F. certificate ..... 125.00
- 578 **2c Black, E. Grill (87).** Choice centering, crisp impression, bold rosette cancel, Very Fine, with 2001 P.F. certificate ..... 125.00

- 579 ★ **3c Rose, E. Grill (88).** Original gum, lightly hinged, bright color and crisp impression, clearly-defined grill  
EXTREMELY FINE. A BEAUTIFULLY CENTERED 1868 3-CENT E GRILL WITH ORIGINAL GUM.  
With 2001 P.F. certificate ..... 750.00

579



- 580 ★ **3c Rose, E. Grill (88).** Original gum, barely hinged, brilliant color on bright paper, clearly-defined grill, light diagonal crease at top right, otherwise Very Fine, an attractive stamp, with 2001 P.F. certificate ..... 750.00
- 581 ★ **3c Rose, E. Grill (88).** Original gum, lightly hinged, brilliant color, clearly-defined grill, Fine, with copy of 1999 P.F. certificate for block of four, this being the top left stamp ..... 750.00
- 582 **10c Green, E. Grill (89).** Deep shade and proof-like impression on bright white paper, bold cross-roads cancel, Extremely Fine, with 1993 P.S.E. certificate ..... 300.00
- 583 (★) **12c Black, E. Grill (90).** Traces of original gum, choice centering with wide margins, faint vertical crease, otherwise Very Fine, with 2001 P.F. certificate, Scott Retail with gum is \$4,250.00, Scott Retail without gum ..... 2,000.00
- 584 ★ **12c Black, E. Grill (90).** Large part original gum, boldly struck grill, Fine and scarce in unused condition ..... 4,250.00
- 585 **12c Black, E. Grill (90).** Wide margins, bold circle of V's cancel, clear grill, Extremely Fine, with 1990 P.S.E. certificate ..... 325.00
- 586 **12c Black, E. Grill (90).** Detailed impression, bold cork cancel, Very Fine, with 1997 P.F. certificate ..... 325.00
- 587 **12c Black, E. Grill (90).** Bold circle of wedges and trace of red cancel, well-centered with wide margins, clear grill impression, fresh and Very Fine, with 1996 P.F. certificate ..... 390.00



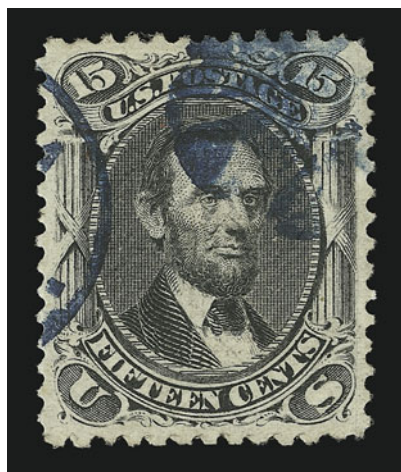

588

- 588 **15c Black, E. Grill (91).** Crisp impression, choice centering, bold **blue** duplex cancel, fresh and Extremely Fine, with 2001 P.F. certificate ..... 640.00

- 589 **15c Black, E. Grill (91).** Remarkably well-centered with unusually wide margins, well-defined grill on fresh paper, bold circle of wedges cancel, Extremely Fine Gem, a beautiful stamp, with 2001 P.F. certificate ..... 625.00

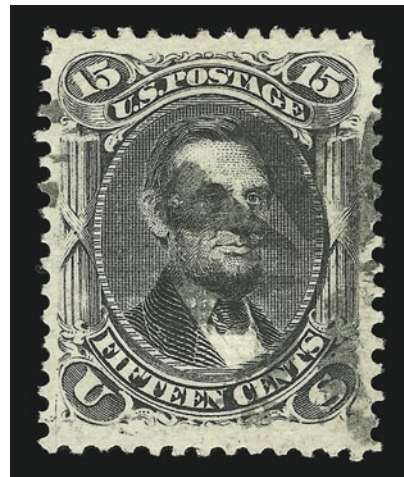

589



590

- 590 ★ **1c Blue, F. Grill (92).** Original gum, lightly hinged, fresh and bright color, choice centering with wide margins, sharp grill impression

EXTREMELY FINE GEM. THE 1868 ONE-CENT F GRILL IS AN EXCEEDINGLY DIFFICULT STAMP TO FIND IN SUCH SOUND, SUPERBLY-CENTERED ORIGINAL-GUM CONDITION.

With 2001 P.F. certificate ..... 1,000.00

- 591 (★) **1c Blue, F. Grill (92).** Unused (regummed), deep rich color and detailed impression, wide margins, few light toned spots, Extremely Fine appearance, with 1996 P.F. certificate ..... 450.00



591

- 592 **1c Blue, F. Grill (92).** Perfectly centered with unusually wide and well-balanced margins, deep rich color, clearly-defined grill, perfect strike of 12-spoke cancel, Extremely Fine Gem, a superb stamp in every respect..... 190.00



592



593

- 593 **1c Blue, F. Grill (92).** Bright color and sharp impression, clear grill, Jumbo margins incl. part of adjoining stamp at right, light strike of cork cancel, Extremely Fine Gem, a huge stamp, with 2001 P.F. certificate..... 190.00

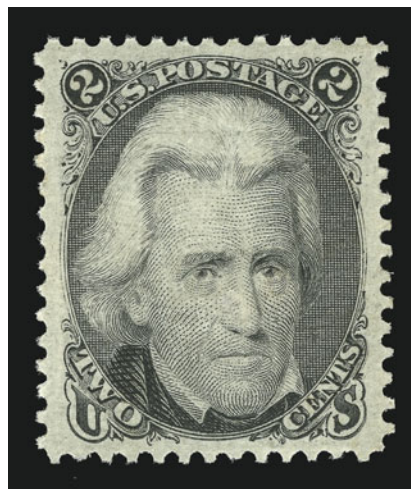

594

- 594 ★ **2c Black, F. Grill (93).** Original gum, lightly hinged, perfectly centered, the design framed by enormous even margins all around, intense impression

EXTREMELY FINE GEM. THIS ORIGINAL-GUM EXAMPLE OF THE 2-CENT F GRILL — WITH ITS PERFECT CENTERING, JUMBO MARGINS AND INTENSE IMPRESSION — IS ARGUABLY THE FINEST IN EXISTENCE.

The margin width on all four sides of this stamp required all eight surrounding stamps in the sheet to be off center. Even in used condition, this Black Jack would be remarkable. In this original-gum state, it is an extreme rarity.

With 1998 and 1999 P.F. certificates ..... 450.00





- 595 ★田 **2c Black, F. Grill (93).** Vertical block of six, original gum with usual minor offset, each stamp with well-defined grill, four stamps with small faults only visible in fluid, Very Good appearance, with 2000 P.S.E. certificate, Scott Retail as a block of four and a pair ..... 3,200.00
- 596 **2c Black, F. Grill (93).** Wide margins, intense shade and impression nicely contrasted by **blue cork** cancel, fresh and Extremely Fine ..... 50.00
- 597 FC **2c Black, F. Grill (93).** Perfectly struck grill impression, bright red **Bee fancy** cancel of New York City, Very Fine strike ..... E. 200-300
- 598 ★ **3c Red, F. Grill (94).** Original gum, lightly hinged, deep rich color, clearly-defined grill, Very Fine and choice, with 2001 P.F. certificate ..... 350.00
- 599 (★)田 **3c Red, F. Grill (94).** Block of four, unused (no gum), brilliant color, clear grill, fresh and Very Fine, with 1993 P.F. certificate, Scott Retail as block of four with gum is \$2,200.00, as four no gum singles ..... 640.00
- 600 **3c Red, F. Grill (94).** Jumbo margins, brilliant color, neat quartered cork cancel, Extremely Fine Gem, with 2001 P.F. certificate ..... 6.00

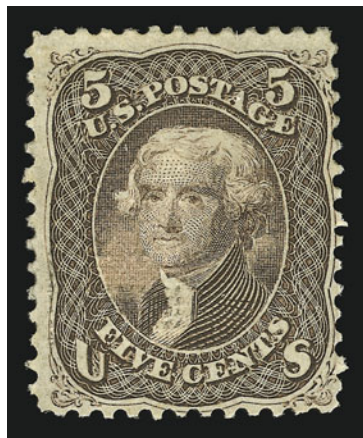

- 601°★ **5c Brown, F. Grill (95).** Original gum, clearly-defined grill, intense color, fresh and Fine, scarce and desirable original-gum stamp, with 2001 P.F. certificate ..... 3,000.00

601

- 602 **5c Brown, F. Grill (95).** Rich color and clear grill, phenomenally huge margins all around, neat penstrokes cancel, Extremely Fine Gem, an absolutely huge copy of this stamp, probably the largest copy in existence, ex Lyons, with 1999 P.F. certificate ..... 700.00



602



603



604



605

- 603 **5c Brown, F. Grill (95).** Dark color, cork cancel, clear grill, Very Fine, with 2001 P.F. certificate..... 700.00
- 604 **5c Brown, F. Grill (95).** Beautifully centered, clear grill impression, light cork cancel, small thin spot, appears Very Fine..... 700.00
- 605 **5c Brown, F. Grill (95).** Dark color, light cancel, precise centering, clear grill, small thin, appears Very Fine ..... 700.00

- 606 ★ **10c Yellow Green, F. Grill (96).** Original gum, lightly hinged, clear grill, rich color, wide margins  
EXTREMELY FINE EXAMPLE OF THE 10-CENT F GRILL.  
With 1981 and 1999 P.F. certificates..... 2,400.00

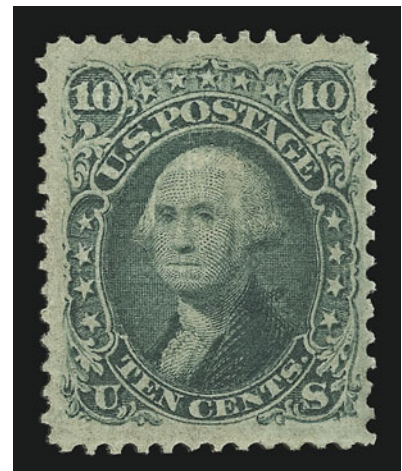

606





- 607 ★ **10c Yellow Green, F. Grill (96).** Original gum, h.r., clear grill, centered to top left, Very Good ..... 2,400.00
- 608 **10c Yellow Green, F. Grill (96).** Choice centering with wide margins at top and bottom, sharp impression and clear grill, light target cancel, Extremely Fine, with 2001 P.F. certificate..... 200.00
- 609 **10c Yellow Green, F. Grill (96).** Rich color on bright paper, light strike of cds, wide margins, Extremely Fine, with 2001 P.F. certificate..... 200.00
- 610 **10c Yellow Green, F. Grill (96).** Rich color, wide margins, clear grill points, light strike of blue cancel, Very Fine and choice, with 2001 P.F. certificate..... 205.00
- 611 **10c Yellow Green, F. Grill (96).** Rich color, sharp grill points, bold red cancel struck at upper left, Very Fine and choice, with 2001 P.F. certificate ..... 225.00
- 612 **10c Yellow Green, F. Grill, Very Thin Paper (96 var).** Rich color, clear grill, bold quartered cork cancel, Very Fine example of this often-overlooked variety, with 2001 P.F. certificate..... 225.00
- 613 (★) **12c Black, F. Grill (97).** Unused (no gum), almost perfectly centered with wide and well-proportioned margins, crisp impression, Extremely Fine, with 2000 P.F. certificate..... 1,250.00
- 614 **12c Black, F. Grill (97).** Wide margins, light strike of quartered cork cancel, Extremely Fine, with 2001 P.S.E. certificate..... 225.00
- 615 **12c Black, F. Grill (97).** Bright impression, choice centering with wide margins, bold cancel, fresh and Extremely Fine, with 2000 P.F. certificate ..... 225.00
- 616 ★ **15c Black, F. Grill (98).** Part original gum, h.r., small faults, otherwise Fine, a scarce stamp with original gum ..... 3,000.00
- 617 **15c Black, F. Grill (98).** Bright impression, clear grill, bold cork cancel, Very Fine and choice, with 1997 P.F. certificate..... 300.00



- 618 **24c Gray Lilac, F. Grill (99).** Well-centered with remarkably wide margins for this notoriously difficult issue, bold circle of wedges cancel, sharp grill, Extremely Fine, with 1984 P.F. certificate ..... 750.00
- 619 **24c Gray Lilac, F. Grill (99).** Clear grill fresh color and fine impression, segmented cork and red cancels, small corner crease and small tear, both only visible in fluid, appears Very Fine, with 2001 P.F. certificate ..... 750.00
- 620 **30c Orange, F. Grill (100).** Clearly-defined grill, bold **red New York Br. Transit** exchange office datestamp used as a cancel, some faint toning, otherwise Fine, very scarce ..... 765.00
- 621 **30c Orange, F. Grill, Split Grill (100 var).** Horizontally split grill, bright color, bold Philadelphia fancy cork cancel, small corner creases at top corners, Fine appearance ..... 750.00
- 622 **90c Blue, F. Grill (101).** Bright shade, clear grill, light cork and part of red cancel, Very Fine and choice, with 2001 P.F. certificate..... 1,400.00
- 623 **90c Blue, F. Grill (101).** Rich color, clearly-defined grill, neat cork cancel, tiny corner crease at lower right, otherwise Very Fine, with 2001 P.F. certificate..... 1,400.00
- 624 **90c Blue, F. Grill (101).** Rich color, clear grill points, wide margins, cork cancel, small corner creases and tears, slightly irregular perf tips as usual for this issue, Extremely Fine appearing example of this scarce grilled issue, with 2001 P.F. certificate..... 1,400.00
- 625 **90c Blue, F. Grill (101).** Bright color, bold grill impression, Fine ..... 1,400.00



## 1875 RE-ISSUE OF 1861-66 ISSUE



- 626 ★ **1c Blue, Re-Issue (102).** Original gum, rich color, extra wide margins, Very Fine and choice, with 2001 P.F. certificate ..... 750.00

626

- 627 ★ **2c Black, Re-Issue (103).** Original gum, well-centered, deep shade and proof-like impression, long full perfs all around, small faint spot of extraneous printer's ink in hair, small filled thin spot, appears Very Fine, only 672 issued, with 2001 P.F. certificate..... 3,000.00

627

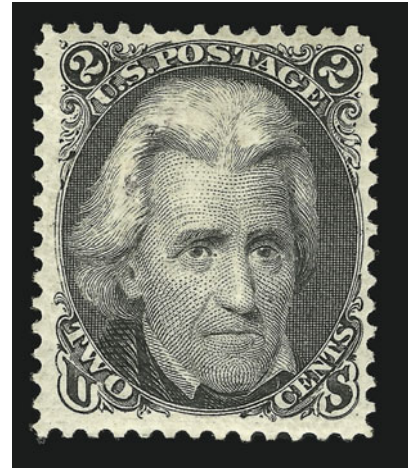

628

- 2c Black, Re-Issue (103).** Beautifully centered with balanced margins at sides and wide margins at top and bottom, sharp proof-like impression, bold strike of **blue target** cancellation, small corner crease at bottom right

EXTREMELY FINE APPEARANCE. THIS IS THE SECOND FINEST USED EXAMPLE OF THE 2-CENT BLACK JACK RE-ISSUE. ONLY 18 USED COPIES ARE RECORDED IN OUR CENSUS.

Of the eighteen used 2c Black Jack Re-Issue stamps in our census records, only six are sound and rate a grading of Very Fine or better. The finest copy in existence is the ex-Zoellner copy, which realized \$11,000 in 1998. The stamp offered here is the second finest and has the added attraction of a colored cancel. It is followed by four others with centering that is not quite as choice. Two of the other four have not been seen in over 20 years and, therefore, their condition needs to be verified.

Ex Morris and Twigg Smith. With 1986 (not noting corner crease) and 2001 P.F. certificates..... 4,500.00

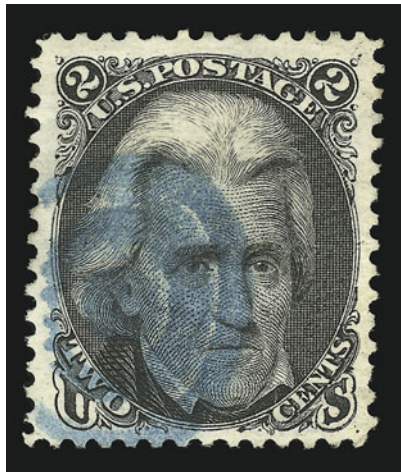

628

- 629 ★ **3c Brown Red, Re-Issue (104).** Original gum, lightly hinged, deep rich color and sharp proof-like impression on bright paper, choice centering  
EXTREMELY FINE EXAMPLE OF THE 3-CENT 1861 RE-ISSUE. A BEAUTIFUL STAMP.  
With 2001 P.F. certificate..... 3,250.00

629

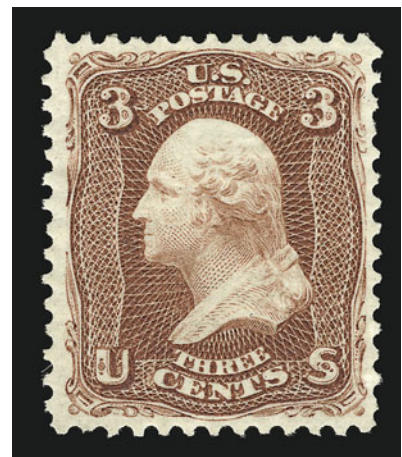

- 630 **5c Brown, Re-Issue (105).** Bold “4” duplex cancel, wide margins, small diagonal crease at top right not mentioned on accompanying certificate  
EXTREMELY FINE. A RARE USED EXAMPLE OF THE 5-CENT 1861 RE-ISSUE.  
With 1994 P.S.E. certificate ..... 2,750.00



630

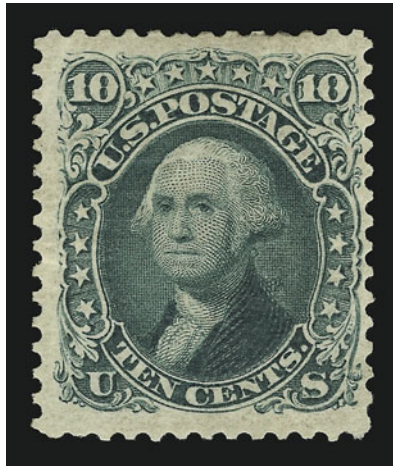

631

- 631° ★ **10c Green, Re-Issue (106).** Slightly disturbed original gum, intense color, wide margins, fresh and Very Fine, with 2001 P.F. certificate ..... 2,650.00

- 632 ★ **15c Black, Re-Issue (108).** Original gum, incredibly intense shade and proof-like impression on bright paper, choice centering with wide margins  
EXTREMELY FINE GEM. A SUPERB ORIGINAL-GUM EXAMPLE OF THE 15-CENT 1861 RE-ISSUE.  
Only 397 issued. With 2001 P.F. certificate 3,500.00

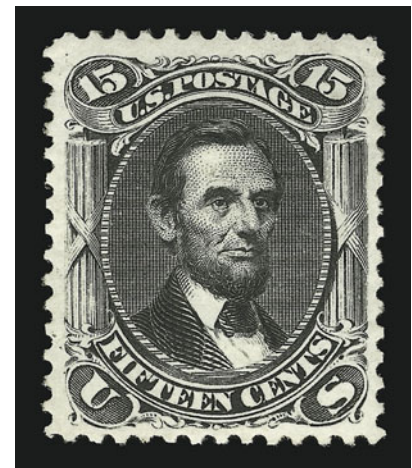

632

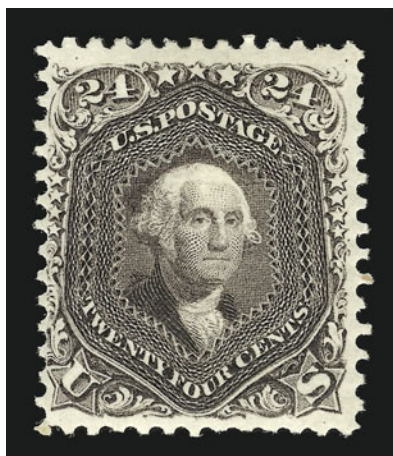

633

- 633 ★ **24c Deep Violet, Re-Issue (109).** Original gum, dark shade and fine impression on bright fresh paper, tiny pinhole  
VERY FINE APPEARANCE. A CHOICE ORIGINAL-GUM EXAMPLE OF THE 24-CENT 1861 RE-ISSUE.  
Only 346 issued. With 2001 P.F. certificate... 4,500.00



## 1869 PICTORIAL ISSUE



634EX



635EX



636EX



637EX

- 634 P **2c Brown, 12c Green, Small Die Proof on India (113P1, 117P1).** 2c 28 x 28mm, tiny natural inclusion in margin, 12c 27 x 27mm, tiny corner crease, Very Fine, identified by Finkelburg as Panama Pacific Small Die Proofs, an opinion with which the P.F. disagrees, each with 2000 P.F. certificate ..... **(Photo Ex)** 700.00
- 635 P **1c-90c 1869 Pictorials, Plate Proofs on Card (112P4-117P4, 120P4-122P4, 129P4).** Bright colors on fresh paper, Extremely Fine set ..... **(Photo Ex)** 840.00
- 636 P **1c-90c 1869 Pictorials, Plate Proofs on Card (112P4-122P4).** All have large margins, Very Fine and choice, also incl. card proof of 76P4 ..... **(Photo Ex)** 840.00
- 637 P **1c-90c 1869 Pictorials, Plate Proofs on Card (112P4-122P4).** Large margins, Fine-Very Fine ..... **(Photo Ex)** 840.00
- 638 (★) **1c-90c 1869 Pictorials (112-117, 119-122).** Unused (no gum) except 6c and 15c disturbed original gum and 30c and 90c regummed, fresh colors, couple insignificant minor flaws, Fine-Very Fine, most are sound and of better-than-usual quality for a set. *Not illustrated* 19,060.00

- 639°★★ **1c Buff (112). Mint N.H.,** rich color on fresh paper, long full perfs all around, perfectly struck grill impression

EXTREMELY FINE. AN OUTSTANDING MINT NEVER-HINGED EXAMPLE OF THE ONE-CENT 1869 PICTORIAL ISSUE.

With 2000 P.F. certificate for horizontal pair, this being the right stamp, Scott Retail as hinged..... 700.00



639



640

- 640°★★ **1c Buff (112). Mint N.H.,** deep rich color on fresh paper, bold grill impression

VERY FINE AND CHOICE MINT NEVER-HINGED EXAMPLE OF THE ONE-CENT 1869 PICTORIAL ISSUE.

With 2000 P.F. certificate for vertical pair, this being the bottom stamp. Scott Retail as hinged ..... 700.00

- 641°★ **1c Buff (112).** Original gum, lightly hinged, fresh and bright color on crisp paper, beautifully centered, clear grill, Extremely Fine, a superb stamp, with 1986 and 2000 P.F. certificates..... 700.00



641



- 642 ★ **1c Buff (112).** Original gum, lightly hinged, bright color on white paper, Very Fine and choice, with 2001 P.F. certificate ..... 700.00
- 643 ★ **1c Buff (112).** Top sheet selvage, original gum, lightly hinged, deep shade, fresh and Very Fine, with photocopy of 2000 P.F. certificate for vertical pair, this being the top stamp ..... 700.00
- 644 ★ **1c Buff (112).** Original gum, lightly hinged, rich color, fresh and Very Fine, with 2001 P.F. certificate ..... 700.00
- 645 **1c Buff (112).** Three enormous margins, light quartered cork cancel and part of red transit datestamp at bottom, Very Fine, despite the \$50 premium for a red cancel attributed in Scott, red cancels are very elusive on this issue ..... 200.00
- 646 **1c Buff (112).** Wide margins, fresh color, light strike of grid cancel, small corner crease, Extremely Fine, with 2001 P.F. certificate ..... 150.00
- 647 **1c Buff (112).** Rich color, well-centered, bold circle of wedges cancel, diagonal crease, appears Very Fine and choice ..... 150.00
- 648 **1c Buff (112).** Bright color, bold **green cork** cancel, Fine, scarce cancel, with 2001 P.S.E. certificate ..... 1,150.00

- 649 ★ **2c Brown (113).** Original gum, lightly hinged, beautifully centered, dark shade and sharp impression on crisp paper, Extremely Fine, with 2001 and photocopy of 1983 P.F. certificates ..... 650.00
- 650 ★田 **2c Brown (113).** Block of four, original gum, h.r., rich color, some perf separations sensibly reinforced, appears Very Fine ..... 3,000.00



649





- 651 **2c Brown (113)**. Precise centering, dark shade on crisp paper with long full perfs, bold quartered cork cancel, Extremely Fine ..... 60.00
- 652 FC **2c Brown (113)**. Rich color, boldly struck **Bee fancy cancel** of Adrian Mich., well-centered, Very Fine strike..... E. 300-400
- 653 ★ **3c Ultramarine (114)**. Original gum, rich color on bright paper, Very Fine, with 2001 P.F. certificate ..... 300.00
- 654 ★ **3c Ultramarine, Split Grill (114 var)**. Original gum, lightly hinged, showing clear vertically split grill, fresh color on bright paper, Very Fine and choice, with 2001 P.F. certificate..... 350.00
- 655 **3c Ultramarine (114)**. Jumbo margins, bold target cancel, rich color, Extremely Fine Gem..... 20.00
- 656 **3c Ultramarine (114)**. Bright color, bold **green quartered cork** cancel, small diagonal crease at lower left, otherwise Very Fine, with 2001 P.S.E. certificate..... 420.00
- 657 FC **3c Ultramarine (114)**. Bold strike of **Bee fancy cancel** of Waterbury Ct., stamp repaired at bottom, Very Fine strike ..... E. 300-400
- 658 FC **3c Ultramarine (114)**. Beautifully struck **Bee fancy cancel** of Adrian Mich., reperfed at top, Extremely Fine strike..... E. 300-400



659

- 659 ★ **6c Ultramarine (115)**. Original gum, lightly hinged, brilliant color, wide margins  
EXTREMELY FINE ORIGINAL-GUM EXAMPLE OF THE  
6-CENT 1869 PICTORIAL ISSUE.  
With 2001 P.F. certificate..... 2,500.00



660



661



662



663



664



665



666



667



668



669

- 660 **6c Ultramarine (115).** Deep rich color, bold **red cork** cancel, Very Fine and choice ..... 260.00
- 661 (★) **10c Yellow (116).** Unused (no gum), vivid color, well-centered, long full perfs all around, light horizontal crease only visible in fluid, appears Extremely Fine, with 2001 P.F. certificate ..... 850.00
- 662 **10c Yellow (116).** Vivid color on fresh paper, well-struck "N. York Steamship" circular datestamp, Extremely Fine Gem, with 1998 P.F. certificate ..... 175.00
- 663 **10c Yellow (116).** Near perfect centering with wide balanced margins, fresh and Extremely Fine, with 1997 P.F. certificate ..... 140.00
- 664 **10c Yellow (116).** Deep shade, perfectly centered, bold rosette cancel, fresh and Extremely Fine ..... 140.00
- 665 **10c Yellow (116).** Radiant color on bright paper, small part of "N. York Steamship" cds, Extremely Fine, with 2001 P.F. certificate ..... 175.00
- 666 **10c Yellow (116).** Choice centering with extra wide margins, bold quartered cork cancel, Extremely Fine, a huge stamp, with 1987 P.F. certificate ..... 140.00
- 667 **10c Yellow (116).** Brilliant color, tied by bold stylized leaf cancel on small piece, fresh and Very Fine, with 1991 P.F. certificate ..... 140.00
- 668 **10c Yellow (116).** Vivid color, beautifully centered, bold New York duplex cancel, Very Fine and choice ..... 140.00
- 669 **10c Yellow (116).** Bold Rockford Ill. **Blue Bird** cancel, small corner crease, small thin spot and tiny tear at top, Fine appearance, with 1989 P.F. certificate ..... 175.00





670

670° ★ **12c Green (117).** Original gum, lightly hinged, wide margins, deep rich color and sharp proof-like impression

VERY FINE AND CHOICE ORIGINAL-GUM EXAMPLE OF THE 12-CENT 1869 PICTORIAL ISSUE.

With 1997 P.S.E. and 2001 P.F. certificates. 2,000.00



671



672



673



674



675



676



677



678

- 671 ★ **12c Green (117).** Original gum, small h.r., rich color and detailed impression, light creases and small thin, otherwise Fine ..... 2,000.00
- 672 (★) **12c Green (117).** Unused (no gum), deep rich color and sharp proof-like impression, well-centered, Extremely Fine, a beautiful stamp, with 2001 P.F. certificate ..... 950.00
- 673 **12c Green (117).** Bright shade, wide and even margins, neat **blue grid** and part of matching cds at bottom, Extremely Fine, with 2001 P.F. certificate ..... 300.00
- 674 **12c Green (117).** Choice centering with Jumbo margins at sides, rich color, bold rosette cancel, light diagonal crease at bottom right, otherwise Extremely Fine ..... 150.00
- 675 **12c Green (117).** Beautifully centered, cork and **red** circle datestamp cancels, faint crease only visible in fluid, appears Extremely Fine, with 1984 P.F. certificate (not noting crease) ..... 300.00
- 676 **12c Green (117).** Crisp impression nicely contrasted by **red grid** cancel, three wide margins, Very Fine and choice, with 2001 P.F. certificate ..... 300.00
- 677 **12c Green (117).** Bright color and proof-like impression, bold crossroads cancel, Very Fine and choice ..... 150.00
- 678 **15c Brown & Blue, Ty. I (118).** Bright colors, circle of wedges cancel, fresh and Very Fine ..... 650.00

- 679 ★ **15c Brown & Blue, Ty. II (119).** Large part original gum, incredibly deep rich colors, almost perfectly centered

EXTREMELY FINE EXAMPLE OF THE 15-CENT TYPE II 1869 PICTORIAL ISSUE.

This 15c Pictorial exhibits an extremely desirable depth of color that is infrequently seen in used examples and very rarely found unused. Reflecting on past sales, we can recall only a few examples with this clarity of impression and brilliant color that retained any part of its original gum. Factoring in the superb centering, we feel confident in describing this stamp as being among the finest known examples.

With 2001 P.F. certificate ..... 3,000.00



679



680

- 680° ★田 **15c Brown & Blue, Ty. II (119).** Block of four, original gum, crisp colors, centered to bottom right with perfs in, Very Good, a rare original-gum block ..... 14,500.00

- 681 **15c Brown & Blue, Ty. II (119).** Deep rich colors and proof-like impressions on bright paper, choice centering, light segmented cork cancel leaves vignette clearly visible, Extremely Fine, with 2001 P.F. certificate ..... 250.00



681



682

- 682 **15c Brown & Blue, Ty. II (119).** Fresh colors, bold rosette cancel, well-centered and Extremely Fine, with 2001 P.F. certificate ..... 250.00





683



684



685

- 683 **15c Brown & Blue, Ty. II (119).** Rich colors, bold circle of V's cancel, choice centering with long full perfs all around, Extremely Fine, with 1987 P.F. certificate ..... 250.00
- 684 **15c Brown & Blue, Ty. II (119).** Extra wide margins at sides, rich colors, light cork cancel, Very Fine, with 1999 P.F. certificate ..... 250.00
- 685 **15c Brown & Blue, Ty. II (119).** Incredibly deep rich colors, light strike of cancel leaves design clearly visible, fresh and Fine, with 2001 P.S.E. certificate ..... 250.00



686

- 686° **15c Brown & Blue, Ty. II, Center Inverted (119b).** Rich colors, light strike of rosette cancel leaves vignette clearly visible, centered slightly to left but perfs are well clear all around, small filled-in thin spot
- VERY FINE APPEARANCE. ONLY 91 EXAMPLES OF THE 15-CENT 1869 PICTORIAL INVERT ERRORS ARE RECORDED IN OUR CENSUS.

Our census of 1869 Inverts contains 91 examples of the 15c Invert, including three unused and 88 used (one in the British Library's Tapling collection and three No. 119c varieties). We estimate that only twelve to fifteen used copies are sound, including copies with tiny corner creases. A large number — more than half — have serious faults or repairs.

Trepel Census No. 119b-CAN-CW01..... 18,500.00



687

- 687 ★ **24c Green & Violet (120).** Original gum, clearly-defined grill, rich colors on bright paper, choice centering with wide margins

EXTREMELY FINE. A BEAUTIFUL ORIGINAL-GUM EXAMPLE OF THE 24-CENT 1869 PICTORIAL ISSUE.

The 24c 1869 Pictorial, even in original-gum condition, is not a rare stamp. However, centering and soundness are elusive qualities among examples of this issue. This stamp has color, centering and margins that appear more like its re-issue counterpart.

With 1998 P.F. certificate ..... 6,500.00



688



689

- 688 **24c Green & Violet (120).** Deep rich color and sharp proof-like impression, clearly-defined grill, remarkably well-centered with extra wide margins, bold strike of “N. York Steamship” circular datestamp, light horizontal crease and added top right corner perf tip, Extremely Fine appearance, the high-value 1869 Pictorial stamps are rarely found with this New York Steamship marking, which indicates use on mail from outside the United States, with 2001 P.F. certificate ..... 1,000.00

- 689 **24c Green & Violet (120).** Rich colors, circle of V’s cancel, reperfed at left, otherwise Extremely Fine ..... 750.00





690

- 690 ★ **30c Ultramarine & Carmine (121).** Original gum, perfectly centered with unusually wide margins, bright colors on exceptionally fresh paper

EXTREMELY FINE GEM. A SUPERB STAMP WITH REMARKABLY CHOICE CENTERING. THE 30-CENT 1869 IS ESPECIALLY RARE IN ORIGINAL-GUM CONDITION.

Our experience with the 1869 Pictorial Issue has shown that the 30c with grill (as opposed to Scott 121a without grill) is extremely rare in well-centered original-gum condition. Centering seems to be a challenge in this issue, and our best estimate is that 12 to 15 of the 30c exist in Extremely Fine grade with original-gum.

With 2001 P.F. certificate..... 6,500.00



691



692



693

- 691 ★ **30c Ultramarine & Carmine (121).** Large part original gum, deep rich colors  
FINE AND SCARCE ORIGINAL-GUM EXAMPLE OF THE 30-CENT 1869 PICTORIAL ISSUE.  
With 1997 P.F. certificate noting toned spot (since removed)..... 6,500.00

- 692 ★ **30c Ultramarine & Carmine (121).** Original gum, intense colors and proof-like impressions, reperfed at top and right, Very Fine appearance, purple backstamps, with 2001 P.F. certificate..... 6,500.00

- 693 ★ **30c Ultramarine & Carmine (121).** Original gum, fresh and bright colors, crisp impressions, reperfed at top, appears Fine..... 6,500.00



694



695



696

694°(★) **30c Ultramarine & Carmine (121).** Unused (no gum), rich colors, near perfect centering with wide margins

EXTREMELY FINE UNUSED EXAMPLE OF THE 30-CENT 1869 PICTORIAL ISSUE.

With 1987 P.F. certificate..... 3,250.00

695 (★) **30c Ultramarine & Carmine (121).** Unused (no gum), rich colors, clear grill, fresh and Fine, with 2001 P.F. certificate..... 3,250.00

696 **30c Ultramarine & Carmine (121).** Perfectly centered with wide margins, rich colors, bold segmented cork cancel, Extremely Fine, with 2001 P.F. certificate..... 550.00



697



698



699

697 **30c Ultramarine & Carmine (121).** Rich colors, clear circle of wedges cancel, Very Fine and choice, with 2001 P.S.E. certificate..... 550.00

698 **30c Ultramarine & Carmine (121).** Bold circle of V's cancel, bright colors, Very Fine and choice, with 1997 P.F. certificate..... 550.00

699 **30c Ultramarine & Carmine (121).** Choice centering, cork cancel, Very Fine .... 550.00





700



701



702

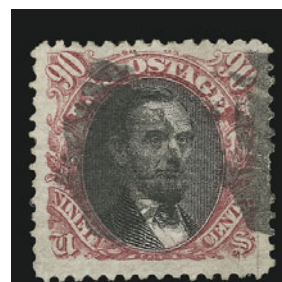

703

- 700 (★) **90c Carmine & Black (122).** Unused (no gum), rich colors and sharp impressions, small crease and repaired tear at bottom left, otherwise Fine, with 1989 A.P.S. certificate ..... 4,500.00
- 701 **90c Carmine & Black (122).** Bright shade, light strike of circle of wedges cancel, fresh and Extremely Fine, with 2001 P.F. certificate ..... 2,200.00
- 702 **90c Carmine & Black (122).** Deep rich colors, light strike of circle of wedges cancel, Very Fine, with 2001 P.F. certificate..... 2,200.00
- 703 **90c Carmine & Black (122).** Deep rich color and detailed impression, bold cork cancel that appears to resemble a **man's profile**, possibly a true fancy cancel (which would be very rare on the 90c), faint diagonal crease, two nibbed perfs at right, Very Fine appearance..... 2,200.00



704



705



706



707

- 704 **90c Carmine & Black (122).** Fresh colors, wide margins, light strike of cork cancel, small closed tear at lower left, Extremely Fine appearance, with 2001 P.F. certificate..... 2,200.00
- 705 **90c Carmine & Black (122).** Choice centering with extra wide margins, sharp impression, cork cancel, tiny thin speck, appears Very Fine, with 1981 P.F. certificate (not noting thin) ..... 2,200.00
- 706 **90c Carmine & Black (122).** Bright and fresh colors, light cork cancel, faint diagonal crease, reperfed at left, appears Very Fine ..... 2,200.00
- 707 **90c Carmine & Black (122).** Bold segmented cork cancel, tiny faults only visible in fluid, appears Fine..... 2,200.00

## 1875 RE-ISSUE OF 1869 PICTORIAL ISSUE



708



709



710

- 708°(★) **1c Buff, Re-Issue (123).** Unused (no gum), rich color, choice centering, faint horizontal crease, otherwise Very Fine, with 2001 P.F. certificate..... 275.00
- 709 **1c Buff, Re-Issue (123).** Rich color on bright paper, neat strike of oval cancel at top right, choice centering, fresh and Extremely Fine, with 2001 P.F. certificate..... 325.00
- 710 **1c Buff, Re-Issue (123).** Fresh color, light strike of **purplish-blue cancel**, trivial natural inclusion not mentioned on accompanying certificate, Extremely Fine, with 2001 P.F. certificate..... 325.00



711



712



713

- 711 **1c Buff, Re-Issue (123).** Rich color and crisp impression on bright paper, well-struck target cancel, Very Fine and choice, with 1978 P.F. and 1993 P.S.E. certificates. 325.00
- 712 **1c Buff, Re-Issue (123).** Intense color, bold cork cancel, Very Fine, with 2001 P.F. certificate..... 325.00
- 713 ★ **2c Brown, Re-Issue (124).** Original gum, lightly hinged, dark color, choice centering  
EXTREMELY FINE ORIGINAL-GUM EXAMPLE OF THE 2-CENT 1869 PICTORIAL RE-ISSUE.  
With 2001 P.F. certificate..... 675.00





714

714 ★ **3c Blue, Re-Issue (125).** Original gum, lightly hinged, crisp color and detailed impression, wide margins

EXTREMELY FINE ORIGINAL-GUM EXAMPLE OF THE 3-CENT 1869 PICTORIAL RE-ISSUE.

With 2001 P.F. certificate ..... 5,000.00

715° ★ **3c Blue, Re-Issue (125).** Original gum, beautiful rich color and sharp proof-like impression on bright paper

VERY FINE EXAMPLE OF THE 3-CENT 1869 PICTORIAL RE-ISSUE.

With 2001 P.F. certificate ..... 5,000.00



715



716

716° ★ **6c Blue, Re-Issue (126).** Original gum, h.r., rich color on bright paper, detailed impression

EXTREMELY FINE EXAMPLE OF THE 6-CENT 1869 PICTORIAL RE-ISSUE.

With 2001 P.F. certificate..... 1,500.00

717°(★) **6c Blue, Re-Issue (126).** Unused (no gum), brilliant color on bright paper, almost perfect centering, Extremely Fine, with copy of 1977 and 2001 P.F. certificates ..... 825.00



717

- 718 (★) **6c Blue, Re-Issue (126).** Unused (no gum), bright color on fresh paper, Very Fine.. 825.00



718



719

- 719 **10c Yellow, Re-Issue (127).** Bright color, well-struck oval registry cancel, Very Fine and choice, with 1975 and 2001 P.F. certificates ..... 1,600.00

- 720° **12c Green, Re-Issue (128).** Incredibly rich color and proof-like impression, almost perfect centering with well-proportioned margins, neat strike of New York duplex cancel  
EXTREMELY FINE GEM. A SUPERB USED EXAMPLE OF THE 12-CENT 1869 PICTORIAL RE-ISSUE.  
With 2001 P.F. certificate..... 2,500.00



720



721

- 721 ★ **15c Brown & Blue, Re-Issue (129).** Original gum, deep rich colors and proof-like impressions on bright paper, wide margins  
EXTREMELY FINE EXAMPLE OF THE 15-CENT 1869 PICTORIAL RE-ISSUE.  
With 2001 P.F. certificate ..... 1,900.00





722



723

722°(★) **15c Brown & Blue, Re-Issue (129).** Unused (no gum), rich colors and proof-like impressions, fresh and Fine, with 2001 P.F. certificate ..... 1,050.00

723 **15c Brown & Blue, Re-Issue (129).** Rich colors, wide margins, light strike of registry oval cancel leaves design clearly visible, Very Fine and choice, with 2001 P.F. certificate ..... 1,000.00

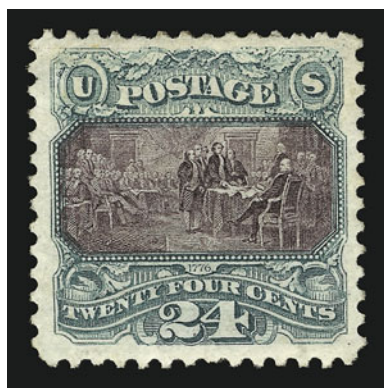

724



725



726

724°★ **24c Green & Violet, Re-Issue (130).** Disturbed original gum, choice centering, crisp colors and proof-like impressions, small corner crease at lower right, otherwise Very Fine, with 2001 P.F. certificate..... 2,000.00

725 **24c Green & Violet, Re-Issue (130).** Rich colors, bold registry oval cancel, tiny corner crease at lower right, otherwise Very Fine, with 1987 P.F. certificate..... 1,300.00

726 **24c Green & Violet, Re-Issue (130).** Rich colors, light strike of oval registry cancel, Very Fine, with 1974 and 2001 P.F. certificates ..... 1,300.00

- 727 ★ **30c Blue & Carmine, Re-Issue (131).** Original gum, sharp impressions on bright paper, wide margins  
EXTREMELY FINE ORIGINAL-GUM EXAMPLE OF THE 30-CENT 1869 PICTORIAL RE-ISSUE.  
With 2001 P.F. certificate ..... 2,750.00



727



728



729

- 728 ★ **30c Blue & Carmine, Re-Issue (131).** Large part original gum, stunning deep colors, fresh and Very Fine, a stamp of visual appeal, with 2001 P.F. certificate..... 2,750.00
- 729 (★) **30c Blue & Carmine, Re-Issue (131).** Unused (regummed), brilliant colors on bright white paper, sharp impression, Very Fine and choice, with 2001 P.S.E. certificate..... 1,500.00



730



731

- 730 (★) **90c Carmine & Black, Re-Issue (132).** Unused (regummed), deep rich frame color and proof-like impressions, beautifully centered with wide even margins  
EXTREMELY FINE. A SUPERB UNUSED EXAMPLE OF THE 90-CENT 1869 RE-ISSUE.  
Only 1,356 issued. With 2001 P.F. certificate ..... 3,000.00
- 731°(★) **90c Carmine & Black, Re-Issue (132).** Unused (no gum), rich colors and proof-like impressions, fresh and Fine, with 2001 P.F. certificate ..... 3,000.00





732



733

- 732° **90c Carmine & Black, Re-Issue (132).** Bright fresh colors and detailed impressions, bold cancel

VERY FINE AND CHOICE. A SCARCE EXAMPLE OF THIS STAMP IN SOUND USED CONDITION.

With 1985 P.F. certificate ..... 5,500.00

- 733 **90c Carmine & Black, Re-Issue (132).** Beautiful rich color and sharp proof-like impression, perfect strike of New York oval cancel and part of blue crayon rating mark, tiny tear at top left

VERY FINE AND CHOICE APPEARING EXAMPLE OF THE 90-CENT 1869 PICTORIAL RE-ISSUE.

The 90c 1869 Re-Issue is rare in used condition and seldom found with such a clearly-struck cancel.

With 2001 P.F. certificate ..... 5,500.00



734



735



737



736

- 734 ★ **1c Buff, 1880 Re-Issue (133).** Original gum, brilliant color, choice centering, fresh and Extremely Fine, with 2001 P.F. certificate ..... 325.00
- 735 ★ **1c Buff, 1880 Re-Issue (133).** Redistributed part original gum, sharp impression, Very Fine, with 2001 P.F. certificate ..... 325.00
- 736 ★田 **1c Buff, 1880 Re-Issue (133).** Block of four, original gum, lightly hinged, deep rich color, Very Fine ..... 1,600.00
- 737 ★ **1c Brown Orange, 1881 Re-Issue (133a).** Without gum as issued, perfectly centered, rich color, small thin, appears Extremely Fine ..... 240.00

END OF SECOND SESSION

THIRD SESSION (LOTS 738-1204)  
TUESDAY, OCTOBER 16, 2001, AT 1:30 P.M.

## 1870-93 BANK NOTE ISSUES



- 738 ★ **1c Ultramarine, Grill (134).** Original gum, lightly hinged, clearly-defined grill, brilliant color, fresh and Fine, with copy of 1989 P.F. certificate for block of four, this being the lower left stamp ..... 1,900.00
- 739 (★) **1c Ultramarine, Grill (134).** Traces of gum, rich color and detailed impression, Fine, with 2001 P.F. certificate, Scott Retail as no gum..... 850.00
- 740 **1c Ultramarine, Grill (134).** Bold cork cancel, bright color, choice centering, Extremely Fine, with 2001 P.F. certificate ..... 130.00
- 741 ★ **2c Red Brown, Grill (135).** Original gum, lightly hinged, clear and well-defined grill, rich color and proof-like impression, reperfed at right, appears Extremely Fine .... 1,100.00
- 742 ★ **2c Red Brown, Grill (135).** Original gum, brilliant color, several grill points noticeable in portrait area, fresh and Extremely Fine, with 1993 P.F. certificate ..... 1,100.00
- 743 (★) **2c Red Brown, Grill (135).** Unused (no gum), rich color and sharp impression on fresh paper, Very Fine and choice, with 2001 P.F. certificate ..... 500.00
- 744 **2c Red Brown, Grill (135).** Perfectly centered with enormous even margins all around, clear grill, fresh color, bold strike of cork cancel, Extremely Fine, with 1999 A.P.S. and 2001 P.F. certificates ..... 70.00





745

- 745 ★ **3c Green, Grill (136).** Original gum, lightly hinged, brilliant color, perfectly centered with well-balanced margins

EXTREMELY FINE GEM ORIGINAL-GUM EXAMPLE OF THE 3-CENT NATIONAL BANK NOTE GRILLED ISSUE.

With 2001 P.F. certificate ..... 725.00

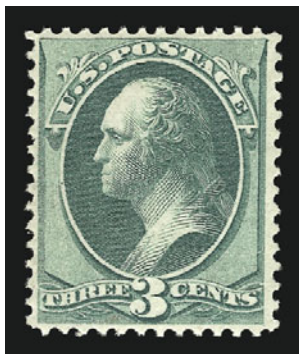

746

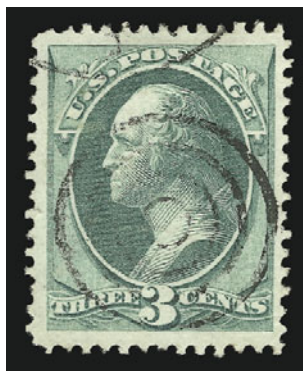

747



748EX

- 746 ★ **3c Green, Grill (136).** Original gum, barest trace of hinging, couple grill points visible on chin of Washington, rich color, Very Fine and choice, with copy of 1993 P.F. certificate for block of four, this being the lower right stamp ..... 725.00
- 747 **3c Green, Grill (136).** Bright color, beautifully centered, clearly defined grill, light target cancel, Extremely Fine Gem ..... 19.00
- 748 **6c, Carmine, 7c Vermilion, Split Grill (137 var, 138 var).** 6c grill split vertically with bold blue cancel, small corner crease and Extremely Fine, 7c split horizontally with bold cancel and Fine ..... (Photo Ex) 960.00

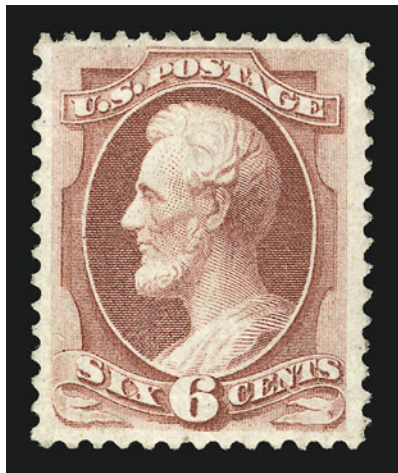

749

- 749 ★ **6c Carmine, Grill (137).** Original gum, clear grill at bottom, rich color and detailed impression

VERY FINE AND CHOICE. A BEAUTIFUL ORIGINAL-GUM EXAMPLE OF THE 6-CENT NATIONAL BANK NOTE GRILLED ISSUE.

The incredible color, crispness of the paper and wonderfully-preserved gum all combine to make this a stamp of extraordinary rarity.

With 2001 P.F. certificate ..... 4,000.00



- 750 ★ **6c Carmine, Grill (137).** Part original gum, clear grill points, deep rich color, fresh and Fine ..... 4,000.00
- 751 **6c Carmine, Grill (137).** Deep rich color, clear grill points visible on face of stamp, bold **NYFM** cancel, almost perfect centering, Extremely Fine Gem, with 2001 P.F. certificate ..... 525.00
- 752 **6c Carmine, Grill (137).** Choice centering, clear and sharp grill points, deep rich color, neat strike of crossroads cancel, Extremely Fine, with 1996 P.F. certificate ..... 525.00
- 753 **6c Carmine, Grill (137).** Well-centered, clear and well-defined grill, bold negative "I" cancel, rich color, Extremely Fine, with 2001 P.F. certificate ..... 525.00
- 754 **6c Carmine, Grill (137).** Rich color and sharp impression, trace of red cancel at top left, Fine, with 1986 P.F. certificate for horizontal pair, this being the right stamp ..... 525.00
- 755 **7c Vermilion, Grill (138).** Huge margins, brilliant shade, well-defined grill easily visible on the face of the stamp, bold strike of grid cancel, small crease ending in a small tear, otherwise Extremely Fine, scarce with such wide margins, with 2001 P.F. certificate..... 425.00
- 756 **7c Vermilion, Grill (138).** Rich color on fresh paper with long full perfs all around, clearly defined grill, two bold strikes of **NYFM** cancel and light red transit datestamp, two dealer's small backstamps do not show thru, Very Fine and choice ..... 425.00
- 757 **10c Brown, Grill (139).** Distinct grill points at top, intense shade, segmented cork cancel, Extremely Fine, with 2001 P.F. certificate ..... 650.00
- 758 **10c Brown, Grill (139).** Almost ten complete rows of grill points visible, brilliant color and crisp impression, New Orleans and red transit cancels, Very Fine and choice, an attractive stamp, with 2001 P.F. certificate..... 700.00
- 759 **10c Brown, Grill (139).** Dark color on fresh paper, bold red cancel, clear grill, Fine, with 2001 P.F. certificate..... 700.00
- 760 **10c Brown, Grill (139).** Face-free cork cancel, Fine, with 2001 P.F. certificate..... 650.00
- 761 **10c Brown, 15c Orange, Grill (139, 141).** 10c with quartered cork and red transit cancels, 15c with fancy cork cancel, Fine ..... *Not illustrated* 1,850.00



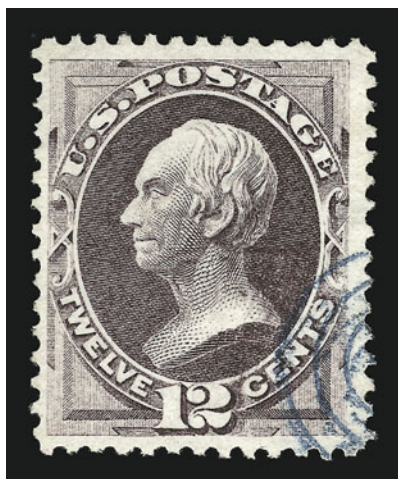

762

- 762 **12c Dull Violet, Grill (140).** Bright color, easily noticeable grill points, wide margins, neat face-free blue target cancel, Very Fine, with 1992 P.F. certificate..... 2,800.00

- 763 **12c Dull Violet, Grill (140).** Fresh color, choice centering, easily distinguishable grill points, unusual "C" in circle of squares fancy cancel, tiny tear at top left, otherwise Very Fine, with 1990 (not noting tear) and 2001 P.F. certificates..... 2,750.00



763



764

- 764 **15c Orange, Grill (141).** Vivid color, choice centering, neat blue target cancel, grill points noticeable on front of stamp at left, Extremely Fine, with 1974 and 2000 P.F. certificates ..... 1,220.00

- 765° **15c Orange, Grill (141).** Vibrant color, bold segmented cork cancel, fresh and Very Fine, with 2000 A.P.S. and 2001 P.F. certificates ..... 1,200.00



765

- 766 **30c Black, Grill (143).** Precise centering, part strike of "N. York Steamship" circular datestamp, clear grill points

EXTREMELY FINE. A BEAUTIFUL EXAMPLE OF THE 30-CENT GRILLED NATIONAL BANK NOTE ISSUE AND RARE WITH THIS CANCELLATION.

With 2001 P.F. certificate..... 2,250.00

766

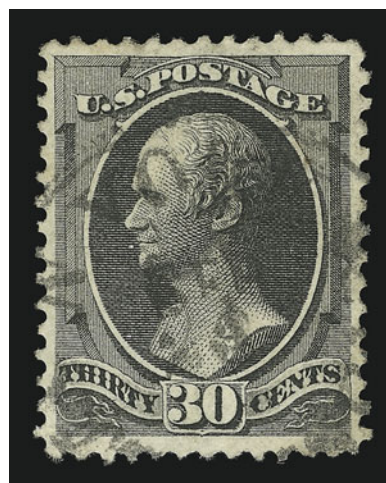

- 767 **30c Black, Grill (143).** Light cancel, sharp impression and bold grill points, light horizontal crease, otherwise Fine, with 2001 P.F. certificate ..... 2,250.00
- 768 ★ **90c Carmine, Grill (144).** Large part original gum, several clear grill points at bottom, rich color, diagonal crease at lower left not mentioned on accompanying certificate  
VERY FINE APPEARANCE. A SCARCE EXAMPLE OF THE 90-CENT NATIONAL BANK NOTE GRILLED ISSUE WITH LARGE PART ORIGINAL GUM AND CLEAR GRILL POINTS.  
With 1962 P.F. certificate ..... 13,500.00
- 769 **90c Carmine, Grill (144).** Deep shade and sharp impression, clear grill points, light grid cancel, Fine ..... 1,500.00
- 770 **90c Carmine, Grill (144).** Rich color, noticeable grill points, circle of wedges cancel, Fine ..... 1,500.00
- 771 **90c Carmine, Grill (144).** Sharp impression, **clear grill**, light cancel, reperfed at left, small thins and abrasions, appears Fine, most examples only have a few grill points visible, with 1989 A.P.S. certificate ..... 1,500.00



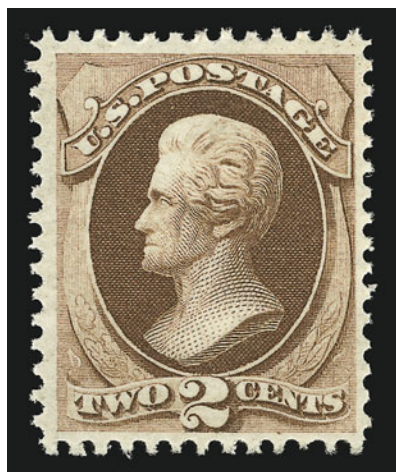

772

772 ★★ **2c Red Brown (146).** Mint N.H., beautifully centered, wonderful rich color and sharp proof-like impression

EXTREMELY FINE. A MAGNIFICENT MINT NEVER-HINGED EXAMPLE OF THE UNGRILLED 2-CENT 1870 NATIONAL BANK NOTE ISSUE.

As scarce as the 2c 1873 Continental stamp (Scott 157) is in Mint N.H. condition, the 2c 1870 National printing (Scott 146) is rarely obtainable in this state.

With 2001 P.F. certificate for horizontal pair, this being the left stamp. Scott Retail as hinged. 325.00



773



774



775



776

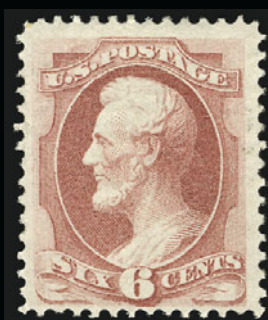

777



778



779

- 773 ★ **2c Red Brown (146).** Original gum, barest faint trace of hinging, bright color and detailed impression, Very Fine and choice..... 325.00
- 774 **2c Red Brown (146).** Perfectly centered with wide even margins, cork cancel, Extremely Fine Gem, a superb stamp..... 9.00
- 775 ★ **3c Green (147).** Original gum, bright shade, wide margins, Extremely Fine, with 2001 P.F. certificate ..... 300.00
- 776 ★ **6c Carmine (148).** Original gum, deep color and crisp impression, Very Fine and choice, with 2001 P.F. certificate ..... 625.00
- 777 ★ **6c Carmine (148).** Original gum, dark color on fresh paper, Very Fine ..... 625.00
- 778 **6c Carmine (148).** Dark color, remarkably well-centered, neat cancel, incredibly fresh and Extremely Fine, a superb stamp..... 25.00
- 779 **6c Carmine (148).** Rich color with long full perfs, bold NYFM cancel, Extremely Fine .... 25.00

- 780 ★ **7c Vermilion (149).** Original gum, lightly hinged, remarkably well-centered with wide margins at top and bottom, radiant color

EXTREMELY FINE ORIGINAL-GUM EXAMPLE OF THE 7-CENT NATIONAL UNGRILLED ISSUE. AN EXCEEDINGLY SCARCE STAMP IN THIS OUTSTANDING CONDITION.

With 2001 P.F. certificate ..... 800.00

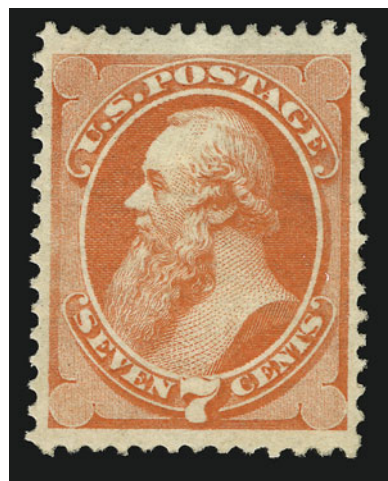

780



781



782



783



784



785



786



787

- 781 ★ **7c Vermilion (149).** Original gum, intense color, Very Fine, with 2001 P.F. certificate 800.00
- 782 (★) **12c Dull Violet (151).** Unused (regummed), deep rich color and proof-like impression, small diagonal crease, reperfed, appears Extremely Fine ..... 750.00
- 783 **12c Dull Violet (151).** Beautifully centered with unusually wide margins, light blue cancel, Extremely Fine, with 2001 P.F. certificate..... 155.00
- 784 (★) **24c Purple (153).** Unused (no gum), bright color and sharp impression, fresh and Extremely Fine, with 2001 P.F. certificate ..... 675.00
- 785 **24c Purple (153).** Rich color and detailed impression nicely contrasted by **red NYFM** rosette and French transit cancels, wide margins, fresh and Extremely Fine, with 1997 P.S.E. certificate ..... 155.00
- 786 **24c Purple (153).** Choice centering, bright color contrasted by **red NYFM** cancels, fresh and Extremely Fine, with 2001 P.F. certificate..... 155.00
- 787 **24c Purple (153).** Rich color, wide margins, light cork cancel, fresh and Very Fine, with 2000 P.F. certificate ..... 140.00





788 (★) 田 **30c Black (154)**. Block of four, unused (regummed), intense shade, expertly rejoined along horizontal perfs

FINE AND RARE BLOCK OF THE 30-CENT NATIONAL UNGRILLED ISSUE.

Scott Retail as a block of four with gum is \$24,000.00. Scott Retail for four ungummed singles..... 8,400.00

788



789 ★ **90c Carmine (155)**. Original gum, lightly hinged, well-centered, proof-like impression

VERY FINE AND CHOICE EXAMPLE OF THE 90-CENT NATIONAL BANK NOTE ISSUE.

In general, the Grilled National Bank Note Issues in superb original-gum condition overshadow their ungrilled counterparts. This is also true for the 90c. However, in addition, collectors are frequently misled by the availability of Scott 166, the 1873 Continental printing. The difference in shades is distinct, yet collectors have a tendency to under-rate the 1870 National printing. Most original-gum examples are poorly centered. This example is remarkable for its centering.

With 2001 P.F. certificate ..... 4,000.00

790 ★ **1c Ultramarine (156)**. Original gum, barely hinged, brilliant color on bright white paper, long and full perforations all around, Extremely Fine Gem, with 2000 P.F. certificate ..... 225.00

791 ★ **1c Ultramarine (156)**. Original gum, lightly hinged, lovely pastel shade, remarkably fresh and Extremely Fine, a beautiful stamp, with 2001 P.F. certificate ..... 225.00

792 ★★ **2c Brown (157)**. Mint N.H., rich color, Very Fine and choice, with 1999 P.F. certificate, Scott Retail as hinged ..... 375.00

793 (★) **2c Brown (157)**. Left bottom margin single with large part of adjoining stamp at right, unused (no gum), margin **wildly misperforated** due to diagonal foldover, an attractive freak ..... E. 300-400



- 794 ★ **3c Green (158)**. Full sheet selvage at top, original gum, lightly hinged, well-centered with extra wide margins at top and bottom, bright and fresh, Extremely Fine, with photocopy of 1988 P.F. certificate for horizontal pair, this being the left stamp ..... 130.00
- 795 ★ **3c Green (158)**. Original gum, lightly hinged, intense color and proof-like impression on bright paper with long full perfs, precise centering, Extremely Fine, with 2001 P.F. certificate .... 130.00
- 796 ★ **3c Green (158)**. Slightly brownish original gum, rich color, well-centered and Extremely Fine ..... 130.00
- 797 **3c Green (158)**. Perfectly centered with wide and well-balanced margins, rich color on bright paper, neat cork cancel and part of town datestamp, Extremely Fine Gem, a beautiful stamp ..... 1.00
- 798 ★ **6c Dull Pink (159)**. Original gum, lightly hinged, choice centering with wide margins, fresh and Extremely Fine, with 1985 P.F. certificate ..... 425.00
- 799° ★ **6c Dull Pink (159)**. Original gum, lightly hinged, remarkably bright and fresh, long full perfs all around, precise centering, Extremely Fine, with 1983 and 1999 P.F. certificates ..... 425.00
- 800 ★ **6c Dull Pink (159)**. Original gum, lightly hinged, remarkably bright and fresh, long full perfs all around, reperfed at right to appear Extremely Fine, with 2001 P.F. certificate ..... 425.00
- 801 ★ **6c Dull Pink (159)**. Original gum, bright color, fresh and Very Fine, with 2000 P.F. certificate ..... 425.00
- 802 **7c Orange Vermilion (160)**. Beautiful deep color on bright white paper, light circle of wedges cancel, perfectly centered, Extremely Fine Gem, a superb stamp, with 2001 P.F. certificate . 80.00
- 803 **7c Orange Vermilion (160)**. Brilliant color on bright white paper, choice centering, well-struck grid cancel, Extremely Fine ..... 80.00
- 804 **10c Brown (161)**. Remarkably well-centered, rich color on sharp impression, Extremely Fine ..... 18.00
- 805 **12c Blackish Violet (162)**. Deep rich color, cancelled by perfect strike of **red NYFM** cancel, perfectly centered with wide margins for this issue, Extremely Fine Gem, superb in every respect, with 2001 P.F. certificate ..... 110.00



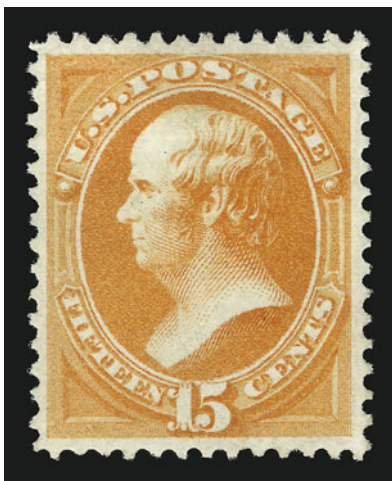

806

- 806 ★ **15c Yellow Orange (163).** Original gum, lightly hinged, extraordinarily choice centering with well-balanced margins, vivid color and sharp impression

EXTREMELY FINE. THE 15-CENT 1873 CONTINENTAL IS ONE OF THE MOST ELUSIVE BANK NOTE ISSUES IN THIS GRADE OF ORIGINAL-GUM CONDITION.

Collectors who have searched for a well-centered Scott 163 with original gum know how rare it is in such condition. Off-center stamps are the norm, and original gum is a rare commodity in this issue.

With 2001 P.F. certificate ..... 1,900.00

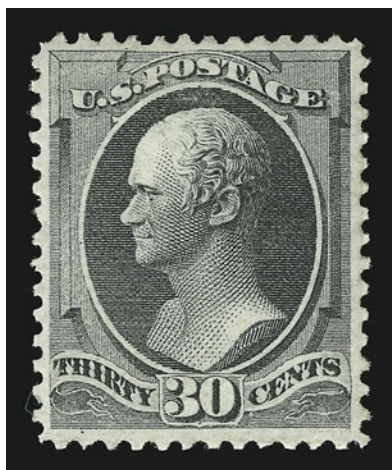

807

- 807 ★ **30c Gray Black (165).** Original gum, lightly hinged, soft charcoal gray shade, sharp impression on fresh paper

EXTREMELY FINE. AN OUTSTANDING ORIGINAL-GUM EXAMPLE OF THE 30-CENT 1873 CONTINENTAL BANK NOTE ISSUE.

The 30c Continental is distinguished from its National counterpart by shade and the shape of the perforations, and from its 1879 American counterpart by paper. Many philatelists — even intermediate and advanced collectors — have difficulty classifying Scott 165. When it comes to naming the most elusive Bank Note stamps in choice original-gum condition, the 30c 1873 is often overlooked. However, in most serious collections, it is missing or represented by something that compromises quality. The 30-cent 1870 is frequently found filling the space for Scott 165. The 30c Continental is *extremely rare* in any original-gum condition.

With 1978 and 2000 P.F. certificates..... 2,100.00



- 808 **30c Gray Black (165).** Exceptionally well-centered with wide even margins, New York Foreign Mail fancy geometric cancel, Extremely Fine, a lovely stamp exhibiting perfect centering and a beautifully struck fancy cancel, with 1999 P.F. certificate ..... 100.00
- 809 **30c Gray Black (165).** Well-centered, well-struck wheel with spokes NYFM cancel, rich charcoal color, Very Fine and choice, with 2001 P.F. certificate..... 100.00
- 810 **30c Gray Black (165).** Precise centering on bright white paper, deep charcoal shade, neat face-free cancel, Extremely Fine..... 100.00
- 811 **30c Gray Black (165).** Proof-like impression, well-centered with wide margins, light face-free cancel, natural s.e. at right with arrow at bottom, Very Fine, a huge stamp ..... 100.00
- 812 ★ **90c Rose Carmine (166).** Original gum, lightly hinged, deep rich color, reperfed, appears Very Fine ..... 2,750.00
- 813 **90c Rose Carmine (166).** Rich color, enormous margins, bold strike of New York registry oval cancel, small diagonal crease, appears Extremely Fine, a scarce stamp with such Jumbo margins, with 2001 P.F. certificate..... 250.00
- 814 **90c Rose Carmine (166).** Almost perfect centering with evenly-proportioned margins, rich color, light strike of cork cancel, Extremely Fine, with 2001 P.S.E. certificate..... 250.00
- 815 **90c Rose Carmine (166).** Choice centering with well-balanced margins, brilliant color, light strike of circle of wedges cancel, Extremely Fine, with 1995 P.F. certificate..... 250.00
- 816 ★★ **2c Vermilion (178).** Mint N.H., well-centered, vivid color on bright paper, Extremely Fine, a large stamp, with 2001 P.F. certificate for multiple of three, this being the bottom right stamp, Scott Retail as hinged ..... 400.00
- 817 ★ **2c Vermilion (178).** Original gum, lightly hinged, radiant color on bright white paper, Extremely Fine, a gorgeous stamp, with photocopy of 2001 P.F. certificate for block of four, this being the top right stamp..... 400.00
- 818 ★★ **2c Vermilion (178).** Mint N.H., fresh and bright color, scissors separated perfs at bottom, Fine, with photocopy of 2001 P.F. certificate for multiple of three, this being the top left stamp, Scott Retail as hinged ..... 400.00
- 819 ★ **2c Vermilion (178).** Original gum, lightly hinged, choice centering, fresh and Extremely Fine, with 1999 P.F. certificate..... 400.00





- 820 ★ **2c Vermilion (178).** Original gum, barest trace of hinging, intense color on bright paper, Very Fine and choice, with 2000 P.F. certificate ..... 400.00
- 821 ★ **2c Vermilion (178).** Original gum, certificate states “previously hinged” but we cannot find any disturbance, precise centering, radiant color, Extremely Fine, with 2000 P.F. certificate..... 400.00
- 822 ★ **2c Vermilion (178).** Slightly disturbed original gum, perfectly centered with balanced margins, radiant color, tiny tear at bottom center, appears Extremely Fine, with 2001 P.F. certificate ..... 400.00
- 823 ★ **2c Vermilion (178).** Original gum, brilliant color on bright paper, Very Fine and choice ..... 400.00
- 824 FC **2c Vermilion (178).** Bright color, bold strike of **North-South Shaking Hands** fancy cancel of South Hanson Mass., light diagonal creases, Very Fine strike, with 1990 P.F. certificate ..... E. 300-400
- 825 ★★ **1c Dark Ultramarine (182).** **Mint N.H.,** unusually choice centering, deep shade and sharp impression, post-office fresh, Extremely Fine, Scott Retail as hinged..... 300.00
- 826°★★ **1c Dark Ultramarine (182).** **Mint N.H.,** brilliant color on bright paper, perfectly centered with evenly-proportioned margins, Extremely Fine, with 2000 P.F. certificate, Scott Retail as hinged..... 300.00
- 827 ★ **1c Dark Ultramarine (182).** Original gum, lightly hinged, lovely deep shade, fresh paper with long full perfs, Extremely Fine, a pretty stamp..... 300.00
- 828 ★★ **2c Vermilion (183).** **Mint N.H.,** brilliant color, wide margins, Extremely Fine, with 1997 P.F. certificate, Scott Retail for hinged ..... 130.00
- 829 ★★ **2c Vermilion (183).** **Mint N.H.,** bright and fresh, Very Fine and choice, with 1999 P.F. certificate, Scott Retail as hinged ..... 130.00



- 830 ★田 **2c Vermilion (183)**. Block of four, **bottom stamps Mint N.H.**, top pair lightly hinged, brilliant color, Very Fine and choice, Scott Retail with no premium for Mint N.H. stamps ..... 600.00
- 831 ★ **3c Green (184)**. Original gum, barest trace of hinging, deep shade, beautifully centered with wide even margins, Extremely Fine, with 2001 P.F. certificate..... 100.00
- 832 FC **3c Green (184)**. Three Jumbo margins, perfs in at right, clear strike of “**KKK**” fancy cancel, Very Fine strike of this scarce cancel, with 1983 P.F. certificate ..... E. 300-400
- 833 FC **3c Green (184)**. Choice centering, perfect strike of **Skull and Crossbones** fancy cancel, Extremely Fine Gem ..... E. 150-200
- 834 ★ **5c Blue (185)**. Original gum, lightly hinged, intense shade, Extremely Fine, with 1991 and 2001 P.F. certificates ..... 500.00

- 835 ★ **6c Pink (186)**. Sheet selvage at bottom, original gum, lightly hinged, perfectly centered, excellent color and impression for this issue  
EXTREMELY FINE. A WONDERFUL EXAMPLE OF THE 6-CENT AMERICAN BANK NOTE ISSUE.  
With 2001 P.F. certificate ..... 950.00



835





- 836 ★田 **10c Brown, Without Secret Mark (187).** Block of four, slightly disturbed original gum on top stamps from hinge removal, rich color, centered to bottom, Fine and rare block..... 9,000.00

836



- 837 **10c Brown, Without Secret Mark (187).** Near perfect centering with immense balanced margins, rich color, light violet **five-pointed star** cancel, Extremely Fine Gem, superb in every respect, Scott Retail without premium for cancel ..... 25.00
- 838 ★ **10c Brown, With Secret Mark (188).** Original gum, lightly hinged, Jumbo margins all around, deep rich color and proof-like impression  
EXTREMELY FINE GEM. THE 10-CENT 1879 AMERICAN BANK NOTE ISSUE IS RARELY SEEN WITH SUCH INCREDIBLY WIDE MARGINS.  
With 2001 P.F. certificate ..... 1,500.00
- 839 ★ **10c Brown, With Secret Mark (188).** Original gum, barest trace of hinging, intense color and proof-like impression, Very Fine and choice, a stamp of great visual appeal, with 2001 P.F. certificate ..... 1,500.00
- 840 ★ **10c Brown, With Secret Mark (188).** Original gum, enormous margins all around, rich color, small thin spot, Extremely Fine appearance, with 2001 P.F. certificate... 1,500.00
- 841 **10c Brown, With Secret Mark (188).** Well-centered with Jumbo margins, neat "2" in target cancel, Extremely Fine, an incredibly large stamp, with 1999 P.F. certificate ..... 25.00
- 842 **10c Brown, With Secret Mark (188).** Choice centering, dark color, well-struck cork cancel, fresh and Extremely Fine ..... 25.00

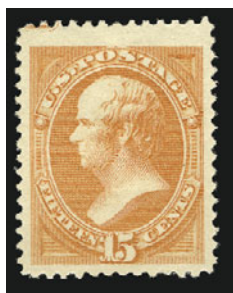

843



844



845

- 843 ★ **15c Red Orange (189).** Original gum, lightly hinged, deep shade, huge margin at top incl. **part imprint**, wide margins other sides, fresh and Extremely Fine, with 1998 P.F. certificate..... 340.00
- 844 ★ **15c Red Orange (189).** Original gum, radiant shade, remarkably well-centered with Jumbo margins, small thin spot, otherwise Extremely Fine ..... 340.00
- 845 ★ **15c Red Orange (189).** Top margin strip of four with full imprint, original gum, intense color, light gum soak between left two stamps, otherwise Fine, Scott Retail as two pairs... ..... 1,400.00

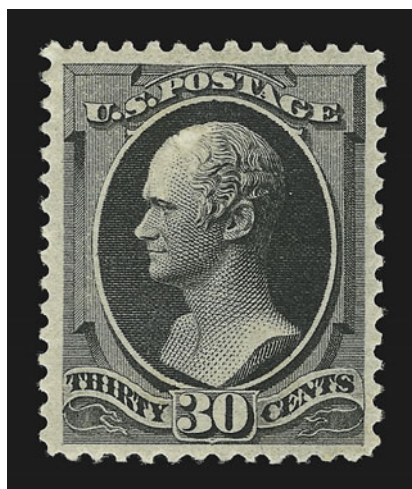

846

- 846° ★ **30c Full Black (190).** Original gum, choice centering with nicely balanced margins, intense impression  
EXTREMELY FINE AND CHOICE EXAMPLE OF THE  
30-CENT 1879 AMERICAN BANK NOTE ISSUE.  
With 2000 P.F. certificate ..... 1,100.00

- 847° ★ **30c Full Black (190).** Original gum, barest trace of hinging (if at all), intense impression showing every detail of the engraving, wide margins  
VERY FINE AND CHOICE. A BEAUTIFUL AND WELL-PRESERVED EXAMPLE OF THE 30-CENT 1879 AMERICAN BANK NOTE PRINTING.  
With 2001 P.F. certificate ..... 1,100.00

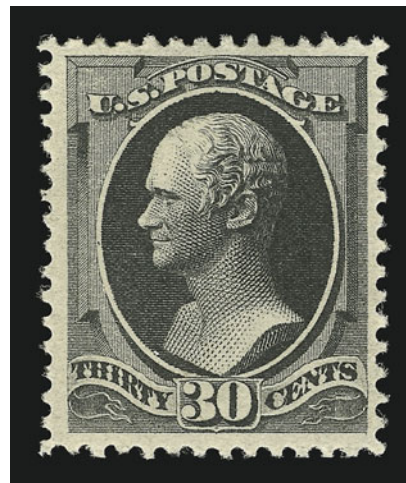

847



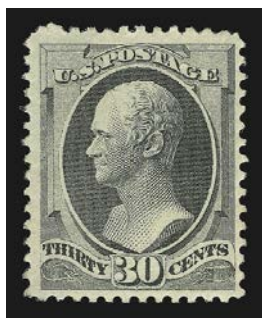

848

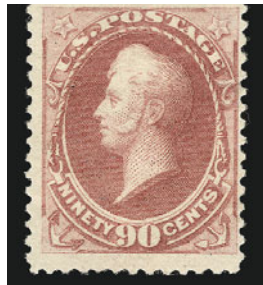

849

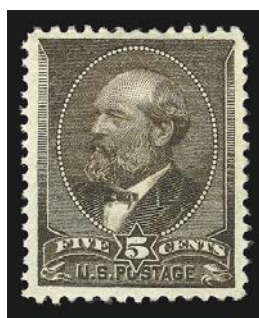

850

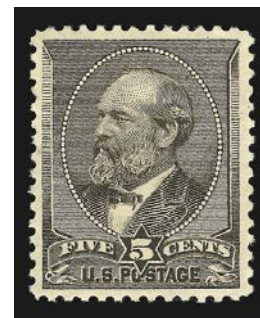

851

- 848 ★ **30c Full Black (190).** Original gum, lightly hinged, rich charcoal color and sharp impression, Very Fine and choice, with 1989 P.F. certificate ..... 1,100.00
- 849 ★ **90c Carmine (191).** Original gum, lightly hinged, wide margins at top and bottom, Very Fine, with 2001 P.F. certificate..... 2,250.00
- 850 ★ **5c Yellow Brown (205).** Original gum, h.r., deep color on bright paper, wide margins, Extremely Fine, with 2001 P.F. certificate..... 250.00
- 851 ★ **5c Yellow Brown (205).** Very slightly mount-disturbed original gum, choice centering, Extremely Fine, with copy of 1996 P.F. certificate for block of four, this being the top right stamp ..... 250.00

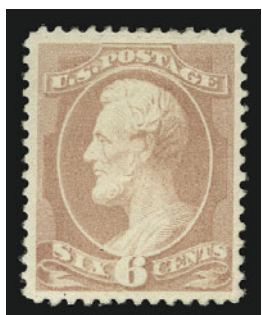

852



853

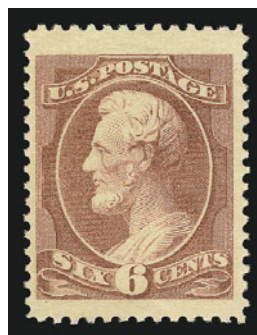

854



855

- 852 ★ **6c Rose (208).** Original gum, lightly hinged, fresh color on white paper, beautifully centered  
EXTREMELY FINE GEM. AN OUTSTANDING EXAMPLE OF THE ROSE SHADE. AN ELUSIVE STAMP IN THIS SUPERIOR GRADE.  
Despite being the major Scott listing, the Rose shade is far rarer than the Brown Red 208a in well-centered and sound condition.  
With 2001 P.F. certificate..... 525.00
- 853 ★ **6c Rose (208).** Original gum, h.r., choice centering, bright shade on white paper, P.S.E. certificate notes a small toned spot that is really a tiny inclusion barely visible at bottom right, otherwise fresh and Extremely Fine example of this very challenging stamp, with 2001 P.S.E. certificate..... 525.00
- 854 ★ **6c Deep Brown Red (208a).** Original gum, barest trace of hinging, Jumbo margins at top and bottom, Extremely Fine, a huge stamp, with 2000 P.F. certificate..... 475.00
- 855 ★ **6c Deep Brown Red (208a).** Original gum, choice centering with well-proportioned margins, fresh and Extremely Fine, with 2001 P.F. certificate ..... 475.00



- 856 ★ **6c Deep Brown Red (208a).** Original gum, lightly hinged, almost perfectly centered, Extremely Fine, with 2000 P.F. certificate for block of four, this being the top left stamp ..... 475.00
- 857 ★ **6c Deep Brown Red (208a).** Original gum, beautiful color, Very Fine and choice, with 2001 P.F. certificate ..... 475.00
- 858 TC **10c Pale Chestnut Brown, Large Die Proof on Thin India Proof Paper (209TC1 var).** 70 x 75mm, brilliant color, Extremely Fine, with 2001 P.F. certificate, Scott Retail as normal large die proof ..... 600.00
- 859 ★★ **10c Brown (209).** Mint N.H., almost perfectly centered, dark shade and detailed impression, Extremely Fine Gem, superb in every respect, with photocopy of 2000 P.F. certificate for block of six, this being the top left stamp, Scott Retail as hinged ..... 160.00
- 860 ★ **10c Brown (209).** Original gum, lightly hinged, brilliant color and detailed impression, Jumbo margins at top and bottom, Extremely Fine, with 2001 P.F. certificate.... 160.00
- 861 ★ **10c Black Brown (209b).** Original gum, small h.r., dark color and sharp impression, Very Fine ..... 750.00
- 862 **10c Black Brown (209b).** Horizontal pair, deep rich color on bright white paper, neat duplex cancels, right stamp Very Fine, left stamp Extremely Fine with Jumbo margins, a gorgeous pair..... 95.00
- 863 ★★ **2c Red Brown (210).** Mint N.H., well-centered with unusually wide margins at top and bottom, rich color, fresh and Very Fine, Scott Retail as hinged..... 50.00
- 864 ★★ **2c Red Brown (210).** Mint N.H., rich color on bright white paper, post-office fresh and Extremely Fine, with 2001 P.F. certificate, Scott Retail as hinged ..... 50.00





- 865 ★★田 **2c Red Brown (210)**. Mint N.H. block of nine, rich color, many have choice centering, Very Fine-Extremely Fine block, Scott Retail as hinged..... 485.00
- 866 ★田 **2c Red Brown (210)**. Top imprint and plate no. block of twelve, rich color on bright fresh paper, left and right vertical pairs original gum, lightly hinged, other **eight stamps Mint N.H.**, part arrow and natural s.e. at right, Extremely Fine, a beautiful plate block..... 1,300.00
- 867 **2c Red Brown (210)**. Perfectly centered with Jumbo margins all around, brilliant color, perfect strike of target cancel and part of town datestamp, Extremely Fine Gem, a huge stamp, with 1990 P.F. certificate ..... 1.00
- 868 ★ **4c Blue Green (211)**. Original gum, lightly hinged, dark color, Very Fine and choice, with 2001 P.F. certificate ..... 250.00
- 869 ★ **2c Pale Red Brown, Special Printing (211B)**. Original gum, lightly hinged, detailed impression on bright paper with long full perfs all around, Very Fine, with photocopy of 1991 P.F. certificate for block of four, this being the top right stamp..... 525.00
- 870 ★ **2c Pale Red Brown, Special Printing (211B)**. Original gum, h.r., rich color, small thin spot, otherwise Extremely Fine..... 525.00



871

871 ★田 2c Pale Red Brown, Special Printing (211B). Right margin block of six, deep rich color, natural inclusion not mentioned on accompanying certificate

VERY FINE AND CHOICE BLOCK OF THE 2-CENT SCOTT 211B.

With 2001 P.F. certificate. Scott Retail as block of four and two singles ..... 3,300.00



872

872 ★田 2c Pale Red Brown, Special Printing (211B). Right margin block of four, original gum, fresh color, bold blue "American Bank Note Co. 88 Trinity Place N.Y. Oct. 22, '85" oval datestamp mostly in sheet margin, rejoined along horizontal perfs, horizontal crease ending in small tear affects bottom stamps, Very Fine appearance, unusual with the A.B.N. oval..... 2,250.00





873



874



877



875



878



876

- 873 ★ **2c Green (213).** Original gum, lightly hinged, nearly perfect centering with immense balanced margins, bright and fresh, tiny thin at top from hinge removal, appears Extremely Fine..... 50.00
- 874 ★ **3c Vermilion (214).** Original gum, lightly hinged, vivid color on bright white paper, remarkably well-centered and Extremely Fine, a beautiful stamp ..... 80.00
- 875 ★田 **3c Vermilion (214).** Top imprint, plate no. and part arrow block of twelve, natural s.e. at right, four stamps lightly hinged, others Mint N.H., brilliant color, two stamps natural inclusions, one stamp thin spot from perf disc inclusion removal, otherwise Fine..... 1,600.00
- 876 ★田 **3c Vermilion (214).** Top plate no. and imprint block of sixteen, natural s.e. at left, central vertical row with perf separations sensibly hinge reinforced at bottom, otherwise Mint N.H., rich color, Fine, Scott Retail as hinged plate block of twelve and four hinged singles..... 1,400.00
- 877 ★★ **4c Carmine (215).** Mint N.H., dark color on fresh paper, trace of offset on gum, Very Fine and choice, with 2001 P.F. certificate, Scott Retail as hinged..... 225.00
- 878 ★田 **4c Carmine (215).** Block of four, bottom right stamp Mint N.H., other three original gum, lightly hinged, slightly oxidized, Fine, Scott Retail as hinged block of four ..... 975.00



- 879 ★ **5c Indigo (216)**. Original gum, lightly hinged, deep shade and proof-like impression, perfectly centered with immense margins on incredibly bright paper, Extremely Fine, a remarkable stamp ..... 240.00
- 880 ★ **5c Indigo (216)**. Original gum, lightly hinged, rich color, wide margins, Extremely Fine. 240.00
- 881 ★ **30c Orange Brown (217)**. Original gum, barest trace of hinging, intense color, choice centering, Extremely Fine, a striking stamp, with 1999 P.F. certificate..... 450.00
- 882 ★★ **30c Orange Brown (217)**. **Mint N.H.**, rich color, fresh and Fine, with 1999 P.F. certificate, Scott Retail as hinged ..... 450.00
- 883 ★田 **30c Orange Brown (217)**. Block of four, original gum, h.r., bright color, horizontal crease affects top stamps, few small thins, otherwise Fine-Very Fine..... 2,000.00
- 884 **90c Purple (218)**. Deep rich color, light registry oval cancels, Very Fine, with 2001 P.F. certificate ..... 240.00
- 885 ★ **1c-90c 1890 Issue (219-229)**. No. 219D unused (no gum), others original gum, bright colors, faults, Fine appearing set.....*Not illustrated* 1,990.00
- 886 ★ **2c Lake (219D)**. Described by the P.F. as original gum, lightly hinged, but we think Mint N.H., perfectly centered, deep rich color, Extremely Fine, with 2000 P.F. certificate..... 225.00
- 887 ★ **2c Carmine, 4c Dark Brown, 8c Lilac (220, 222, 225)**. 2c Mint N.H., others lightly hinged, 4c one toned perf tip at top, 2c Very Fine, others Extremely Fine .....**(Photo Ex)** 187.00
- 888 ★★ **2c Carmine (220)**. Mint N.H., beautifully centered with unusually wide margins, Extremely Fine, with 1997 P.S.E. and 2000 P.F. certificates..... 42.00
- 889°★★ **2c Carmine, Cap on Left "2" (220a)**. Mint N.H. with part imprint at right, near perfect centering with enormous margins at sides, Extremely Fine Gem, with 1988 and 2000 P.F. certificates ..... 150.00
- 890 ★ **2c Carmine, Cap on Left "2" (220a)**. Original gum, lightly hinged, bright color and sharp impression, almost perfectly centered, Extremely Fine ..... 80.00
- 891 ★★ **2c Carmine, Cap on Left "2" (220a)**. Mint N.H., brilliant color, Very Fine ..... 150.00





- 892 ★ **3c Purple (221)**. Original gum, lightly hinged, bright color, fresh and Extremely Fine 80.00
- 893 ★★ **4c Dark Brown (222)**. Mint N.H., deep rich color and proof-like impression, almost perfectly centered, Extremely Fine Gem, with 2001 P.F. certificate..... 160.00
- 894 ★★ **4c Dark Brown (222)**. Mint N.H., beautifully centered, dark shade and crisp detailed impression, post-office fresh and Extremely Fine, a beautiful stamp, with 2000 P.F. certificate for strip of three, this being the left stamp ..... 160.00
- 895 ★★ **4c Dark Brown (222)**. Mint N.H., rich color, Very Fine and choice, with 2001 P.F. certificate.. ..... 160.00
- 896° ★★ **5c Yellow Brown Variety (223var)**. Mint N.H., perfectly centered on bright white paper, Extremely Fine Gem, a superb example of this Scott unlisted shade, with 1994 P.F. certificate ..... 150.00
- 897 ★★ **6c Brown Red (224)**. Mint N.H., rich color, post-office fresh and Very Fine, with photocopy of 1991 P.F. certificate for block of six, this being the left center stamp..... 160.00
- 898 ★ **6c Brown Red (224)**. Original gum, trace of hinging, remarkably well-centered, rich color, Extremely Fine ..... 85.00
- 899 ★★ **10c Green (226)**. Mint N.H., perfectly centered, intense color, post-office fresh and Extremely Fine, a gorgeous stamp ..... 350.00
- 900 ★田 **10c Green (226)**. Block of four, original gum, lightly hinged, bright paper, bottom left stamp with three thinned perfs, Very Fine appearance ..... 650.00
- 901 ★★ **15c Indigo (227)**. Mint N.H., deep rich color, beautifully centered on bright white paper, Extremely Fine, a lovely stamp, with 2001 P.F. certificate ..... 450.00
- 902 ★★ **15c Indigo (227)**. Mint N.H., rich color and proof-like impression, fresh and Very Fine, with 2001 P.F. certificate..... 450.00

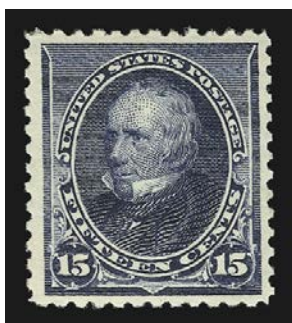

903



904



905

- 903 ★ **15c Indigo (227).** Original gum, barest trace of hinging (if at all), bright color on white paper, Very Fine and choice, with 2000 P.F. certificate ..... 225.00
- 904 ★ **15c Indigo (227).** Original gum, h.r., intense color on bright white paper, Very Fine..... 225.00
- 905 ★ **15c Indigo (227).** Original gum, lightly hinged, bright color, Very Fine..... 225.00



906

- 906 ★★ **30c Black (228).** Mint N.H., precise centering, sharp impression, Extremely Fine, with 2001 P.F. certificate..... 750.00

- 907 ★ **30c Black (228).** Original gum, barest trace of hinging, intense shade, wide margins, Very Fine, with 2000 A.P.S. certificate..... 375.00



907



908

- 908°★★ **90c Orange (229).** Mint N.H. with top sheet selvage, radiant color on fresh paper, Very Fine, a beautiful stamp, with 2001 P.F. certificate ..... 1,100.00





909



910



911



912



913



914



915EX



916EX



917EX



920



921



922



923



925



926



924



927



928



929

---

909°★★	<b>90c Orange (229). Mint N.H.</b> , brilliant color on bright paper, Very Fine and choice, with 1998 P.F. certificate.....	1,100.00
910★★	<b>90c Orange (229). Mint N.H.</b> , radiant color and crisp impression, bright and fresh with long full perfs all around, Very Fine, with 1987 P.F. certificate .....	1,100.00
911★	<b>90c Orange (229).</b> Original gum, lightly hinged, vibrant color, perfectly centered with unusually wide margins all around, Extremely Fine Gem, with 2001 P.F. certificate.....	550.00
912★	<b>90c Orange (229).</b> Original gum, lightly hinged, well-centered, vibrant color, fresh and Extremely Fine, with 2001 P.F. certificate.....	550.00
913★	<b>90c Orange (229).</b> Original gum, lightly hinged, radiant color, precise centering, fresh and Extremely Fine, with 2001 P.F. certificate.....	550.00
914★	<b>90c Orange (229).</b> Original gum, barest trace of hinging, vivid color, Very Fine and choice, with 2001 P.F. certificate.....	550.00

## COLUMBIAN ISSUE

915 P	<b>1c-\$5.00 Colombian, Plate Proofs on India, Card (230P4-234P4, 235P3, 236P4, 237P3, 238P4-245P4).</b> Beautiful colors on fresh paper, mostly large margins, \$2.00 light horizontal crease, overall Very Fine set ..... <b>(Photo Ex)</b>	1,393.00
916 P	<b>1c-\$5.00 Colombian, Plate Proofs on Card (230P4-245P4).</b> All have large margins, fresh and Very Fine set .....	<b>(Photo Ex)</b> 1,408.00
917 P	<b>1c-\$5.00 Colombian, Plate Proofs on Card (230P4-245P4).</b> Large margins, fresh and bright colors, Extremely Fine set .....	<b>(Photo Ex)</b> 1,408.00
918★	<b>1c-\$1.00 Colombian (230-241).</b> The 2c, 3c, 4c and 5c Mint N.H., others h.r. except \$1.00 heavily disturbed original gum, rich colors, 6c and 50c each with tiny thin spot, \$1.00 small faults, otherwise Fine.....	<i>Not illustrated</i> 2,627.00
919★	<b>1c, 3c-15c Colombian (230-238).</b> 1c, 4c-6c Mint N.H., others original gum, lightly hinged, 3c with bottom sheet margin and "R", 5c with sheet margin at right, bright colors, Fine-Very Fine.....	<i>Not illustrated</i> 1,080.00
920★★	<b>1c Colombian (230).</b> Mint N.H., beautiful deep shade and proof-like impression, Extremely Fine.....	45.00
921★★	<b>1c Colombian (230).</b> Mint N.H. left sheet margin, proof-like impression, post-office fresh and Extremely Fine .....	45.00
922★★	<b>2c Colombian (231).</b> Mint N.H., intense color and impression, post-office fresh and Extremely Fine Gem, superb in every respect .....	42.00
923★	<b>2c Colombian (231).</b> Original gum, lightly hinged, perfectly centered with immense margins, rich color and sharp impression, Extremely Fine .....	21.00
924★★田	<b>2c Colombian (231).</b> Mint N.H. block of eight, rich color, left center stamps with pen strokes on gum that do not show thru, Very Fine-Extremely Fine, Scott Retail as singles. ....	180.00
925★★	<b>3c Colombian (232).</b> Mint N.H., beautifully centered with exceptionally wide margins, post-office fresh and Extremely Fine, with 2001 P.F. certificate .....	120.00
926★★	<b>3c Colombian (232).</b> Mint N.H., perfectly centered, bright color and proof-like impression, Extremely Fine Gem, superb in every respect, with 2001 P.F. certificate....	120.00
927★★	<b>3c Colombian (232).</b> Mint N.H., perfectly centered, fresh color, Extremely Fine, with 2001 P.F. certificate .....	120.00
928★★	<b>3c Colombian (232).</b> Mint N.H., precise centering, bright and fresh, Extremely Fine, a pretty stamp, with 2001 P.F. certificate for horizontal pair, this being the right stamp.....	120.00
929★★	<b>3c Colombian (232).</b> Mint N.H., deep rich color on bright white paper, Extremely Fine Gem.....	120.00





No. 57

931EX



930



932



936



933



935



937



939



934



938



941



940



942



943



946



944



945



947



- 930 ★★ **3c Columbian (232)**. Mint N.H., rich color and detailed impression, post office fresh and Extremely Fine, with 2001 P.F. certificate for multiple of three, this being the top right stamp ..... 120.00
- 931 ★★ **3c Columbian (232)**. Three Mint N.H. bottom margin singles, originally part of an imprint and plate no. strip of four, each with either part imprint or plate no., rich color, choice centering, Extremely Fine, with 1992 P.F. certificate.....**(Photo Ex)** 360.00
- 932 ★ **3c Columbian (232)**. Original gum, lightly hinged, incredibly bright color and detailed proof-like impression, well-centered with immense margins, Extremely Fine ..... 60.00
- 933 ★★田 **3c Columbian (232)**. Mint N.H. block of four, bright and fresh, couple perf separations at right, Very Fine-Extremely Fine, with 1991 P.F. certificate, Scott Retail as hinged ..... 480.00
- 934 ★★田 **3c Columbian (232)**. Mint N.H. left margin block of four with imprint, rich color and choice centering, certificate with absurd comment about adhesion specks on top pair, Extremely Fine, with 2001 P.S.E. certificate, Scott Retail as singles ..... 480.00
- 935 ★★ **4c Columbian (233)**. Mint N.H., perfectly centered with wide margins, deep rich color, post-office fresh and Extremely Fine, with 2001 P.F. certificate ..... 175.00
- 936 ★★ **4c Columbian (233)**. Mint N.H., perfectly centered, bright color and detailed impression, fresh and Extremely Fine..... 175.00
- 937 ★★ **4c Columbian (233)**. Mint N.H., well-centered, deep rich color and proof-like impression, Very Fine, a huge stamp..... 175.00
- 938 ★★ **4c Columbian (233)**. Mint N.H., bright color on fresh paper, Very Fine and choice, with 2001 P.F. certificate for vertical pair, this being the bottom stamp..... 175.00
- 939 ★★田 **4c Columbian (233)**. Mint N.H. block of four, proof-like impression, fresh and Extremely Fine, Scott Retail as singles ..... 700.00
- 940 ★★田 **4c Columbian (233)**. Mint N.H. block of four, dark color, Fine-Very Fine, Scott Retail as singles ..... 700.00
- 941 ★★ **5c Columbian (234)**. Mint N.H., rich color, almost perfectly centered with wide margins, Extremely Fine Gem, with 2001 P.F. certificate ..... 180.00
- 942 ★★ **5c Columbian (234)**. Mint N.H., beautiful dark color, choice centering with unusually wide margins, Extremely Fine, with 2001 P.F. certificate ..... 180.00
- 943 ★★ **5c Columbian (234)**. Mint N.H., bright color and detailed impression, Extremely Fine Gem, with 2001 P.F. certificate for block of four, this being the top right stamp 180.00
- 944 ★★ **5c Columbian (234)**. Mint N.H., beautiful dark color and choice centering, fresh and Very Fine, with 2001 P.F. certificate ..... 180.00
- 945 ★ **5c Columbian (234)**. Two, one Mint N.H. with small corner crease and one original gum, lightly hinged with tiny thin spot, both well-centered with gigantic margins, rich color and proof-like impression, Extremely Fine appearances, with copies of 2001 P.F. certificates..... 270.00
- 946 ★★田 **5c Columbian (234)**. Mint N.H. block of four with part imprint at right, rich color and detailed impression, Very Fine-Extremely Fine with the right pair Extremely Fine Gems, Scott Retail as singles ..... 720.00
- 947 ★★田 **5c Columbian (234)**. Mint N.H. block of four, dark shade and proof-like impression, Very Fine, with 2001 P.F. certificate, Scott Retail as singles ..... 720.00



948



949

- 948 ★★ **6c Columbian (235)**. Mint N.H., bright and fresh, beautifully centered, Extremely Fine Gem..... 170.00
- 949 ★★ **6c Columbian (235)**. Mint N.H., perfectly centered, proof-like impression, post-office fresh and Extremely Fine, superb in every respect, with 2001 P.F. certificate..... 170.00





950



951



952



953



955



957



954



956



958



960



961EX



959



963



962



964



- 950 ★★ **6c Red Violet, Columbian (235a).** Mint N.H., intense color on bright fresh paper, well-centered and Extremely Fine, a beautiful example of this shade variety, with 2001 P.F. certificate for block of four, this being the top right stamp ..... 170.00
- 951 ★★ **6c Columbian (235).** Mint N.H., perfectly centered, bright color, Extremely Fine, with 2001 P.F. certificate ..... 170.00
- 952 ★★ **6c Red Violet, Columbian (235a).** Mint N.H., bright color and proof-like impression, perfectly centered, post-office fresh, Extremely Fine Gem, superb in every respect, with 2001 P.F. certificate for vertical pair, this being the top stamp ..... 170.00
- 953 ★★ **6c Columbian (235).** Mint N.H., deep rich color, fresh and Very Fine ..... 170.00
- 954 ★★ **6c Columbian (235).** Mint N.H., rich color and detailed impression, Very Fine . 170.00
- 955 ★★田 **6c Columbian (235).** Mint N.H. left margin block of four with imprint, deep rich color, Very Fine-Extremely Fine block, Scott Retail as Mint N.H. singles..... 680.00
- 956 ★田 **6c Red Violet, Columbian (235a).** Bottom right corner plate no. and imprint block of fifteen, pos. 7 original gum, lightly hinged, **other stamps Mint N.H.**, some perfs expertly reinforced, Very Fine, Scott Retail for hinged plate block and seven Mint N.H. singles ... 3,440.00
- 957 ★★ **8c Columbian (236).** Mint N.H. with part imprint at left, bright and fresh, Extremely Fine and choice, with 2001 P.F. certificate ..... 150.00
- 958 ★★ **8c Columbian (236).** Mint N.H., almost perfectly centered, rich color, Extremely Fine, with 2001 P.F. certificate for block of four, this being the bottom right stamp.... 150.00
- 959 ★★ **8c Columbian (236).** Mint N.H., beautifully centered, post-office fresh and Extremely Fine, with 2001 P.F. certificate for block of four, this being the bottom left stamp..... 150.00
- 960 ★★ **8c Columbian (236).** Mint N.H., well-centered, proof-like impression on fresh paper, Extremely Fine and choice, with photocopy of 2001 P.F. certificate for horizontal pair, this being the left stamp ..... 150.00
- 961 ★★ **8c Columbian (236).** Two Mint N.H. singles, both have rich color, choice centering, Extremely Fine Gems.....**(Photo Ex)** 300.00
- 962 ★ **8c Columbian (236).** Bottom margin pair with plate no. and part imprint, original gum, lightly hinged, left stamp perfectly centered, Very Fine-Extremely Fine, Scott Retail as singles ..... 150.00
- 963 ★★ **8c Columbian (236).** Mint N.H. top plate no. and imprint strip of three, dark color and detailed impression, Very Fine, Scott Retail as Mint N.H. singles ..... 450.00
- 964 ★★ **8c Columbian (236).** Mint N.H. bottom plate no., imprint and letter strip of four, rich color, Very Fine and choice, a pretty plate strip, with 2001 P.F. certificate, Scott Retail as singles ..... 600.00



965



966



967

- 965 ★★ **10c Columbian (237).** Mint N.H., deep rich color and proof-like impression, Extremely Fine, with 2001 P.F. certificate ..... 250.00
- 966 ★★ **10c Columbian (237).** Mint N.H., post-office fresh, Extremely Fine ..... 275.00
- 967 ★★ **10c Columbian (237).** Mint N.H., remarkably well-centered, detailed impression, Extremely Fine, with 2001 P.F. certificate ..... 275.00





968



969



970



971

- 968 ★ **10c Columbian (237).** Original gum, barest trace of hinging, well-centered, fresh and Extremely Fine, with 1996 P.F. certificate ..... 135.00
- 969 ★★ **10c Columbian (237).** Mint N.H., precise centering, sharp impression on fresh paper, Extremely Fine, with 2001 P.F. certificate ..... 275.00
- 970 ★★ **10c Columbian (237).** Mint N.H., brilliant color, almost perfect centering, Extremely Fine, with 2001 P.F. certificate ..... 275.00
- 971 ★ **15c Columbian (238).** Original gum, intense color, fresh and Very Fine ..... 240.00



972

- 972 ★★ **30c Columbian (239).** Mint N.H., rich color and proof-like impression, perfectly centered with exceptionally wide margins, Extremely Fine, with 1996 P.F. certificate ..... 600.00



973



974



975

- 973 ★★ **30c Columbian (239).** Mint N.H., deep color and proof-like impression, perfectly centered with balanced margins, Extremely Fine, with photocopy of 1997 P.F. certificate for block of four, this being the top left stamp ..... 600.00
- 974 ★ **30c Columbian (239).** Original gum, lightly hinged, perfectly framed by wide even margins, rich color and crisp impression, Extremely Fine, a beautiful stamp ..... 300.00
- 975 ★ **30c Columbian (239).** Original gum, lightly hinged, deep shade on bright fresh paper, Extremely Fine ..... 300.00



976



977



978



979



980



981



982



983

- 976 ★ **50c Columbian (240).** Original gum, lightly hinged, intense color on bright white paper, beautifully centered, Extremely Fine, with 1980 and 2001 P.F. certificates..... 600.00
- 977° ★ **50c Columbian (240).** Original gum, lightly hinged, wide margins, crisp impression, Extremely Fine, with 2001 P.F. certificate..... 600.00
- 978 ★ **50c Columbian (240).** Original gum, lightly hinged, deep dark shade and crisp impression, fresh and Extremely Fine, an outstanding stamp..... 600.00
- 979 ★ **50c Columbian (240).** Original gum, lightly hinged, dark shade, Extremely Fine, with 2001 P.F. certificate ..... 600.00
- 980 ★ **50c Columbian (240).** Original gum, lightly hinged, beautifully centered, dark shade, Very Fine, with 2001 P.F. certificate ..... 600.00
- 981 ★ **50c Columbian (240).** Original gum, lightly hinged, dark color on bright fresh paper, Very Fine, with 2000 P.F. certificate ..... 600.00
- 982 ★ **50c Columbian (240).** Original gum, deep rich color, Fine, with 1981 P.F. certificate ..... 600.00
- 983 ★ **50c Columbian (240).** Original gum, lightly hinged, deep shade, Fine, with 2000 P.F. certificate..... 600.00





984

- 984 ★★ **50c Columbian (240).** Mint N.H. bottom margin imprint, plate no. and “S” strip of four, intense shade and proof-like impression

FINE-VERY FINE. A SCARCE MINT NEVER-HINGED IMPRINT AND PLATE NUMBER STRIP OF THE 50-CENT COLUMBIAN.

Scott Retail as four Mint N.H. singles ..... 4,800.00



985



986



987



988



989

- 985 ★ **\$1.00 Columbian (241).** Original gum, lightly hinged, well-centered, long full perfs  
EXTREMELY FINE ORIGINAL-GUM EXAMPLE OF THE \$1.00 COLUMBIAN.  
With 2001 P.F. certificate ..... 1,400.00
- 986 ★ **\$1.00 Columbian (241).** Original gum, rich color and sharp impression, precise centering, tiny inclusion speck, Extremely Fine, with 1998 P.F. certificate ..... 1,400.00
- 987° ★ **\$1.00 Columbian (241).** Original gum, lightly hinged, dark color and crisp impression, Very Fine, with 2001 P.F. certificate ..... 1,400.00
- 988 ★ **\$1.00 Columbian (241).** Original gum, lightly hinged, brilliant color, fresh and Very Fine, with 2001 P.F. certificate ..... 1,500.00
- 989 ★ **\$1.00 Columbian (241).** Original gum, lightly hinged, rich color on fresh paper, Very Fine and choice, with 1985 P.F. certificate ..... 1,400.00



990



991



992



993



994



995



996



997

- 990 ★ **\$1.00 Columbian (241).** Original gum, lightly hinged, choice centering, deep shade and crisp impression, tiny sealed nick at bottom, otherwise Very Fine ..... 1,400.00
- 991 ★ **\$1.00 Columbian (241).** Original gum, small crease and thin specks, well-centered, appears Very Fine..... 1,400.00
- 992 ★ **\$1.00 Columbian (241).** Large part original gum, lightly hinged, tiny natural inclusion, fresh and Fine ..... 1,400.00
- 993 ★ **\$1.00 Columbian (241).** Slightly disturbed original gum, bright and fresh, Fine ..... 1,400.00
- 994 ★ **\$1.00 Columbian (241).** Original gum, small h.r., sharp impression, thin, appears Fine... ..... 1,400.00
- 995 ★ **\$1.00 Columbian (241).** Original gum, deep rich color, repaired corner perf tip, appears Fine..... 1,400.00
- 996 (★) **\$1.00 Columbian (241).** Unused (regummed), small thins, deep rich color, appears Very Fine ..... 700.00
- 997 (★) **\$1.00 Columbian (241).** Unused (no gum), thins, appears Very Fine ..... 700.00





998

- 998 ★ **\$2.00 Columbian (242).** Original gum, lightly hinged, deep color and proof-like impression, Extremely Fine, with 2001 P.F. certificate ..... 1,450.00

- 999 ★ **\$2.00 Columbian (242).** Original gum, lightly hinged, perfectly centered with wide margins, deep shade and sharp impression, Extremely Fine, with 1999 P.F. certificate ..... 1,450.00



999



1000

- 1000 ★ **\$2.00 Columbian (242).** Original gum, lightly hinged, deep shade and detailed impression, Very Fine and choice, with 2001 P.F. certificate. .... 1,450.00

- 1001° ★ **\$2.00 Columbian (242).** Original gum, lightly hinged, deep dark color on bright paper, choice centering, Very Fine, with 2001 P.F. certificate..... 1,450.00



1001



1002



1003



1004



1005



1006



1007



1008



1009

- 1002 ★ **\$2.00 Columbian (242).** Original gum, lightly hinged, choice centering, rich color and sharp proof-like impression, Very Fine, with 1985 P.F. certificate ..... 1,450.00
- 1003 ★ **\$2.00 Columbian (242).** Original gum, lightly hinged, dark shade and detailed impression, Very Fine, with 2001 P.F. certificate ..... 1,450.00
- 1004 ★ **\$2.00 Columbian (242).** Mount-glazed original gum, rich color, Fine ..... 1,450.00
- 1005 ★ **\$2.00 Columbian (242).** Original gum, h.r., tiny thins, appears Fine ..... 1,450.00
- 1006 (★) **\$2.00 Columbian (242).** Unused (no gum), dark color on fresh paper, Fine ..... 725.00
- 1007 (★) **\$2.00 Columbian (242).** Unused (expertly regummed), rich color on fresh paper, Very Fine and choice ..... 725.00
- 1008 **\$2.00 Columbian (242).** Dark shade on bright fresh paper, detailed impression, light New York town circular datestamp, small creases, Extremely Fine appearance, with 2001 P.F. certificate..... 600.00
- 1009 **\$2.00 Columbian (242).** Duplex cancel, tiny toned spot at left and faint wrinkles, Fine.... 600.00





1010

1010 ★★ **\$3.00 Columbian (243).** Mint N.H., beautifully centered with wide margins framing design, intense shade and proof-like impression on brilliant white paper, well-formed perforations all around

EXTREMELY FINE GEM. AS PERFECT AND FRESH AS THE DAY IT WAS PURCHASED AT THE POST OFFICE IN 1893. ONE OF THE FINEST MINT NEVER-HINGED EXAMPLES OF THE \$3.00 COLUMBIAN IN EXISTENCE.

With 2000 P.F. certificate ..... 5,250.00



1011



1012



1013



1014



1015

1011 ★ **\$3.00 Columbian (243).** Original gum, lightly hinged, beautiful deep shade, choice centering, Extremely Fine, with 2001 P.F. certificate ..... 2,250.00

1012 ★ **\$3.00 Columbian (243).** Original gum, lightly hinged, bright color, choice centering, fresh and Extremely Fine, an attractive stamp ..... 2,250.00

1013 ★ **\$3.00 Columbian (243).** Original gum, lightly hinged, precise centering, tiny inclusion on gum does not show thru and not noted on certificate, fresh and Very Fine, with 2001 P.F. certificate ..... 2,250.00

1014 ★ **\$3.00 Columbian (243).** Original gum, lightly hinged, rich color, Very Fine, with 1984 P.F. certificate..... 2,250.00

1015 (★) **\$3.00 Columbian (243).** Unused (no gum), dark color and sharp impression, small thin at left and short perf at top, appears Very Fine..... 1,100.00

- 1016° **\$3.00 Olive Green, Columbian (243a).** Perfectly centered, deep shade and sharp proof-like impression on bright fresh paper, "Lynn Mass." oval cancel

EXTREMELY FINE GEM USED EXAMPLE OF THE \$3.00 COLUMBIAN.

With 1987 P.F. certificate ..... 1,000.00



1016



1017



1018



1019



1020



1021



1022

- 1017° ★ **\$4.00 Columbian (244).** Original gum, lightly hinged, deep rich color and proof-like impression, well-centered and Very Fine example of this notoriously challenging stamp, with 2001 P.F. certificate ..... 3,000.00
- 1018 ★ **\$4.00 Rose Carmine, Columbian (244a).** Original gum, lightly hinged, bright color and sharp impression, Very Fine and choice, a pretty stamp, with 1985 P.F. certificate ..... 3,000.00
- 1019 ★ **\$4.00 Rose Carmine, Columbian (244a).** Original gum, lightly hinged, bright color, thin and small adherence, otherwise Very Fine ..... 3,000.00
- 1020 ★ **\$4.00 Columbian (244).** Original gum, lightly hinged, rich color, natural inclusion on gum does not show thru, Very Fine ..... 3,000.00
- 1021 ★ **\$4.00 Rose Carmine, Columbian (244a).** Original gum, lightly hinged, brilliant color, three wide margins, Fine, with 2001 P.F. certificate ..... 3,000.00
- 1022 ★ **\$4.00 Columbian (244).** Original gum, bright color, two thins, appears Fine... 3,000.00





- 1023 (★) **\$4.00 Columbian (244).** Unused (no gum), choice centering with unusually wide margins for this notoriously difficult issue, rich color, P.F. notes a “tiny closed tear at right center” that we simply cannot find, Extremely Fine, with 2001 P.F. certificate ..... 1,500.00
- 1024 (★) **\$4.00 Rose Carmine, Columbian (244a).** Unused (regummed), bright shade, Very Fine, with 2001 P.S.E. certificate ..... 1,500.00
- 1025 (★) **\$4.00 Columbian (244).** Unused (no gum), Very Fine ..... 1,500.00
- 1026 (★) **\$4.00 Columbian (244).** Unused (regummed), crisp impression, Very Fine ..... 1,500.00
- 1027 (★) **\$4.00 Rose Carmine, Columbian (244a).** Unused (no gum), bright and fresh, Fine ..... 1,500.00
- 1028 (★) **\$4.00 Columbian (244).** Unused (regummed), bright color, Fine, a pretty stamp ..... 1,500.00
- 1029 (★) **\$4.00 Columbian (244).** Unused (regummed), bright color and sharp impression, Fine ... 1,500.00
- 1030 (★) **\$4.00 Columbian (244).** Unused (regummed), fresh color, small corner crease, Fine, with 2000 P.S.E. certificate ..... 1,500.00

- 1031 **\$4.00 Rose Carmine, Columbian (244a).** Pretty bright shade in the true Rose Carmine color, neat strike of Pa. oval registry cancel, trivial corner perf crease at lower left not mentioned on P.F. certificate, otherwise fresh and Very Fine, with 1977 P.F. and 2001 P.S.E. certificates ..... 1,350.00



1031



1032

- 1032 ★ **\$5.00 Columbian (245).** Original gum, lightly hinged, almost perfectly centered, proof-like impression on bright white paper, Extremely Fine, with 2001 P.F. certificate..... 3,500.00



1033



1034



1035

- 1033 ★ **\$5.00 Columbian (245).** Original gum, lightly hinged, proof-like impression, Very Fine, with 1983 P.F. certificate..... 3,500.00
- 1034 (★) **\$5.00 Columbian (245).** Unused (regummed), three wide margins, Very Fine . 1,750.00
- 1035 **\$5.00 Columbian (245).** Bold oval registry cancel, Very Fine and choice, with 1994 P.F. certificate ..... 1,600.00





## 1894-98 BUREAU ISSUES

1036	★★	<b>1c Ultramarine (246).</b> Mint N.H., choice centering with wide balanced margins, Extremely Fine Gem, a superb stamp.....	60.00
1037	★★	<b>1c Ultramarine (246).</b> Mint N.H. with part imprint at right, lovely pastel shade and detailed impression, well-centered with exceptionally wide margins, Extremely Fine Gem, an outstanding stamp, with photocopy of 2001 P.F. certificate for plate strip of three .....	60.00
1038	★★	<b>1c Ultramarine (246).</b> Mint N.H., perfectly centered, bright and fresh, Extremely Fine, with 2000 P.F. certificate .....	60.00
1039	★★	<b>1c Ultramarine (246).</b> Mint N.H., outstanding centering with exceptionally wide margins at top and bottom, bright and fresh, Extremely Fine .....	60.00
1040	★	<b>1c Ultramarine (246).</b> Right imprint and plate no. strip of three with enormous selvage, top stamp h.r., bottom pair Mint N.H., Very Fine and choice, Scott Retail as singles.....	152.00
1041	★★	<b>1c Blue, 3c Purple (247, 253).</b> Mint N.H., proof-like impressions on fresh paper, 3c Fine, 1c Very Fine and choice..... <i>Not illustrated</i>	325.00
1042	★	<b>2c Pink, Ty. I (248).</b> Original gum, lightly hinged, almost perfectly centered with balanced margins, fresh and Extremely Fine.....	27.00
1043	★	<b>2c Carmine Lake, Ty. I (249).</b> Original gum, barest trace of hinging, rich color on bright paper, choice centering, fresh and Extremely Fine .....	145.00
1044	★★	<b>2c Carmine, Ty. I (250).</b> Mint N.H. with part imprint at top, perfectly centered with wide even margins, Extremely Fine Gem, with 2001 P.F. certificate for plate no. strip .	55.00
1045	★★	<b>2c Carmine, Ty. I (250).</b> Mint N.H., top sheet margin with part imprint, rich color on bright white paper, post-office fresh and Extremely Fine, with 2001 P.F. certificate .....	55.00
1046	★★	<b>2c Carmine, Ty. I (250).</b> Mint N.H. top margin single, perfect centering, bright color, Extremely Fine Gem, with copy of 2001 P.F. certificate.....	55.00
1047	★★	<b>2c Carmine, Ty. I (250).</b> Mint N.H., intense color on bright fresh paper, Extremely Fine, a beautiful stamp.....	55.00
1048	★★	<b>2c Dark Carmine, Ty. I (250 var).</b> Mint N.H., precise centering, intense color often previously recognized as the Carmine Lake (Scott No. 249) by expert committees, post-office fresh and Extremely Fine, an elusive stamp in this superior condition, with 2001 P.F. certificate stating Dark Carmine Variety .....	55.00
1049	★★	<b>2c Carmine, Ty. I (250).</b> Mint N.H. top imprint and plate no. block of six, radiant color, couple horizontal creases caused by gum, otherwise Extremely Fine .....	475.00
1050	★★	<b>2c Carmine, Ty. II (251).</b> Mint N.H., bright and fresh, Fine, with 2000 P.F. certificate for vertical pair, this being the top stamp .....	460.00
1051	★	<b>2c Carmine, Ty. II (251).</b> Original gum, lightly hinged, bright and fresh, Extremely Fine example of this notoriously challenging stamp .....	250.00
1052	★★	<b>2c Carmine, Ty. III (252).</b> Mint N.H. top plate no. single, bright and fresh, Very Fine and choice .....	220.00
1053	★★	<b>2c Carmine, Ty. III (252).</b> Mint N.H., well-centered, rich color and detailed impression, post-office fresh, Very Fine .....	220.00
1054	★★	<b>2c Carmine, Ty. III (252).</b> Mint N.H. left imprint and plate no. strip of three, remarkably well-centered, post-office fresh and Extremely Fine, Scott Retail as singles..	660.00
1055	★★	<b>2c Carmine, Ty. III (252).</b> Mint N.H. right imprint and plate no. strip of three, radiant color on bright white paper, Fine-Very Fine, Scott Retail as singles .....	660.00
1056	★★	<b>2c Carmine, Ty. III (252).</b> Mint N.H. right imprint and plate no. strip of three, bright color, Fine, Scott Retail as singles .....	660.00
1057	★★	<b>2c Carmine, Ty. III (252).</b> Mint N.H. right imprint and plate no. strip of three, deep color, Fine, Scott Retail as singles .....	660.00
1058	★★	<b>3c Purple (253).</b> Mint N.H., rich color on bright white paper, Extremely Fine, with photocopy of 2000 P.F. certificate for block of four, this being the top right stamp .....	200.00





1059



1060



1061



1062



1063



1064

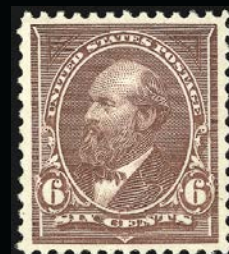

1065

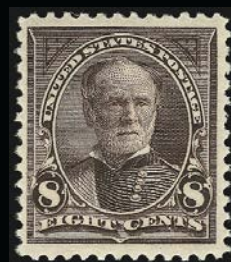

1066



1067



1068

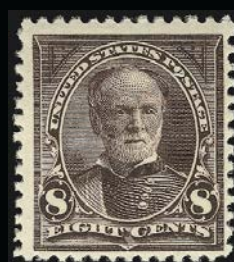

1069



1070



1071



1072



1073



1074

1059	★★	<b>3c Purple (253).</b> Mint N.H., dark color and detailed impression, Very Fine, with photocopy of 2000 P.F. certificate for block of four, this being the top left stamp.....	200.00
1060	★★	<b>5c Chocolate (255).</b> Mint N.H., beautifully centered with exceptionally wide and balanced margins, rich color, Extremely Fine, phenomenal condition for this 1894 Bureau issue ...	185.00
1061	★	<b>5c Chocolate (255).</b> Original gum, lightly hinged, deep rich color and proof-like impression on bright paper, Extremely Fine, a beautiful stamp.....	100.00
1062	★★	<b>5c Chocolate (255).</b> Mint N.H. pair with imprint at bottom, rich color on post-office fresh paper, Extremely Fine, a superb pair, Scott Retail as singles.....	370.00
1063	★	<b>5c Chocolate (255).</b> Right imprint and plate no. strip of three with wide selvage, center stamp Mint N.H., ends original gum, h.r., Very Fine.....	425.00
1064	★	<b>6c Dull Brown (256).</b> Original gum, lightly hinged, rich color, beautifully centered, fresh and Extremely Fine, with 2001 P.F. certificate.....	150.00
1065	★	<b>6c Dull Brown (256).</b> Original gum, barest trace of hinging, fresh color on bright paper, perfectly centered, Extremely Fine, with 2001 P.F. certificate.....	150.00
1066	★★	<b>8c Violet Brown (257).</b> Mint N.H., deep rich color and sharp proof-like impression on bright white paper, Very Fine and choice.....	275.00
1067	★	<b>8c Violet Brown (257).</b> Original gum, barely hinged, choice centering with Jumbo margins, rich color and proof-like impression, Extremely Fine Gem, with 2000 P.F. certificate.....	140.00
1068	★	<b>8c Violet Brown (257).</b> Original gum, lightly hinged, dark shade on bright paper with wide margins, Extremely Fine, a beautiful stamp, with 2000 P.F. certificate.....	140.00
1069	★★	<b>8c Violet Brown (257).</b> Mint N.H., intense color and detailed impression on bright white paper, Fine, with photocopy of 1993 P.F. certificate for block of four, this being the bottom right stamp.....	275.00
1070	★★	<b>10c Dark Green (258).</b> Mint N.H. with part imprint at right, perfectly centered, deep rich color on post-office fresh paper, Extremely Fine Gem, superb in every respect, with 2000 P.F. certificate for block of four.....	475.00
1071	★★	<b>10c Dark Green (258).</b> Mint N.H., dark color, precise centering, Extremely Fine.....	475.00
1072	★	<b>10c Green, Imperforate (258a).</b> Horizontal pair, original gum, lightly hinged, large even margins, rich color, Extremely Fine.....	650.00
1073	★	<b>15c Dark Blue (259).</b> Original gum, barest trace of hinging (if at all), incredibly rich color on bright paper, fresh and Very Fine.....	300.00
1074		<b>15c Dark Blue (259).</b> Almost perfectly centered with uncharacteristically wide margins, dark shade on bright white paper, oval grid cancel, Extremely Fine, with 2001 P.F. certificate.....	50.00



1075

- 1075 ★★ **50c Orange (260).** Mint N.H., incredibly bright shade on white paper, choice centering  
EXTREMELY FINE. A REMARKABLY FRESH MINT NEVER-HINGED EXAMPLE OF THE 50-CENT  
1894 UNWATERMARKED BUREAU ISSUE.

As recent prices have shown, Mint Never-Hinged examples in Extremely Fine condition of the high-value unwatermarked Bureau Issue are exceedingly rare. Perhaps the finest example of this stamp in existence realized \$17,000.00 hammer in our Sale 829. Another example in Extremely Fine Mint Never-Hinged condition realized \$5,000 hammer in our Sale 836.

With 2001 P.F. certificate..... 900.00





1076



1077

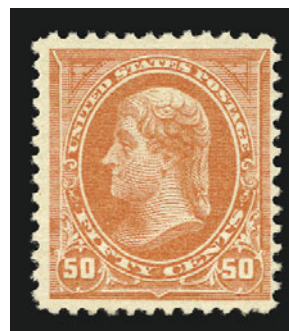

1078

- 1076 ★★ **50c Orange (260).** Mint N.H., radiant color, tiny natural gum wrinkle at top and trace of a fingerprint on gum (neither noted on certificate), appears Fine, with 1987 P.F. certificate..... 900.00
- 1077 ★ **50c Orange (260).** Original gum, detailed impression, Fine, with 2001 P.F. certificate..... 475.00
- 1078 **50c Orange (260).** Proof-like impression on fresh paper, bright magenta registry oval cancel, Extremely Fine, high-value first Bureau issues with colored cancels are rare in this condition, with 2001 P.F. certificate ..... 110.00



1079

- 1079°★ **\$1.00 Black (261).** Original gum, lightly hinged, dark color and sharp proof-like impression on bright white paper, almost perfectly centered with wide even margins  
EXTREMELY FINE. AN OUTSTANDING EXAMPLE OF THE \$1.00 TYPE I 1894 UNWATERMARKED ISSUE.  
With 1988 P.F. certificate..... 1,000.00



1080



1081



1082



1083

- 1080 ★ **\$1.00 Black (261).** Original gum, lightly hinged, dark shade and crisp impression, fresh and Very Fine, with 2001 P.F. certificate..... 1,000.00
- 1081°★ **\$1.00 Black (261).** Original gum, barely hinged, sharp impression on bright paper, three wide margins, Very Fine, with 2001 P.F. certificate ..... 1,000.00
- 1082 (★) **\$1.00 Black (261).** Unused (regummed), reperfed on three sides, Very Fine appearance, with 2001 P.S.E. certificate..... 350.00
- 1083 **\$1.00 Black (261).** Choice centering, intense shade and sharp impression, duplex cancel, Very Fine, with 2001 P.F. certificate ..... 325.00

- 1084 ★ **\$1.00 Black, Ty. II (261A).** Original gum, lightly hinged, intense shade and sharp impression  
EXTREMELY FINE ORIGINAL-GUM EXAMPLE OF THE \$1.00 TYPE II UNWATERMARKED BUREAU ISSUE.  
With 2001 P.F. certificate ..... 2,300.00

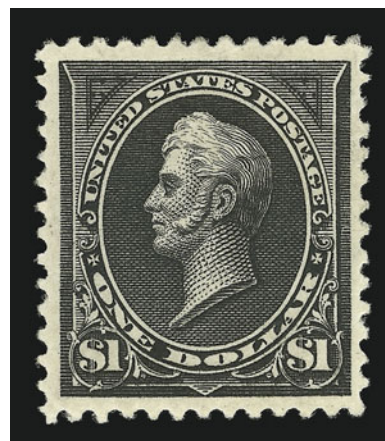

1084

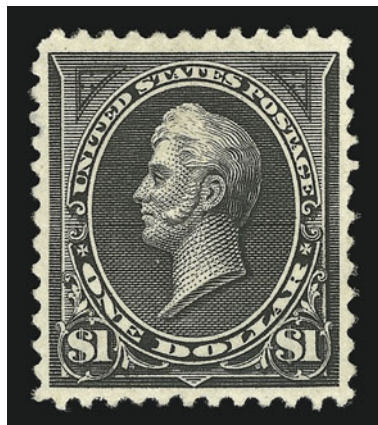

1085

- 1085° ★ **\$1.00 Black, Ty. II (261A).** Original gum, lightly hinged, intense impression  
VERY FINE AND CHOICE EXAMPLE OF THE UNWATERMARKED \$1.00 TYPE II 1894 ISSUE.  
With 2001 P.F. certificate..... 2,300.00

- 1086 ★ **\$2.00 Bright Blue (262).** Original gum, lightly hinged, proof-like impression on bright paper, choice centering  
EXTREMELY FINE. A SUPERB ORIGINAL-GUM EXAMPLE OF THE \$2.00 1894 UNWATERMARKED BUREAU ISSUE.  
As previous descriptions (and prices realized) have shown, the stamps of this series are difficult to find in well-centered and sound condition, due to production problems. Examples such as the stamp offered here should be considered condition rarities.  
With 2001 P.F. certificate..... 3,100.00

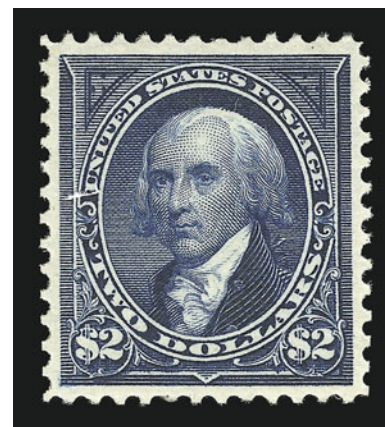

1086

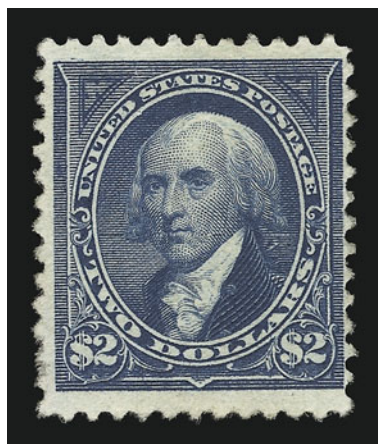

1087

- 1087 ★ **\$2.00 Bright Blue (262).** Original gum, sharp impression on bright white paper, small thin and light creases, appears Fine, a scarce stamp with original gum..... 3,100.00





1088



1089



1090



1091



1099



1095



1096



1097



1100

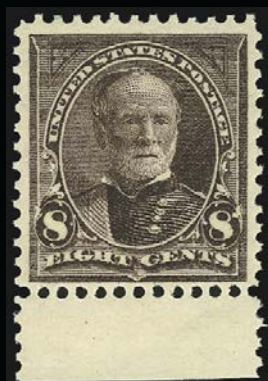

1098EX



1101



1102



1103

- 1088 **\$2.00 Bright Blue (262).** Rich color, neat oval cancel, few light creases, Very Fine appearance, with 2001 P.F. certificate ..... 1,000.00
- 1089 ★ **\$5.00 Dark Green (263).** Original gum, deep shade, horizontal crease, appears Fine, a scarce stamp with original gum ..... 4,500.00
- 1090 **\$5.00 Dark Green (263).** Deep rich color on bright paper, light cancel, small horizontal crease, appears Very Fine, a scarce stamp in used condition, with 2001 P.F. certificate ..... 2,250.00
- 1091 **\$5.00 Dark Green (263).** Bright shade, perfect strike of "New Orleans La. Jul. 6, 99" circular datestamp with year inverted, faint horizontal crease at top and repaired top left corner, still Very Fine, rarely encountered with a circular datestamp cancel, with 1984 P.F. certificate (noting horizontal crease only) and 2001 P.S.E. certificate (noting repair only)..... 2,250.00
- 1092 ★ **1c-3c, 5c-10c, 50c (264-268, 270-273, 275).** Original gum, h.r., bright colors, 50c small thin, Fine-Very Fine.....*Not illustrated* 702.00
- 1093 ★ **1c-8c 1895 Issue (264-272).** Original gum, lightly hinged, bright and fresh, well-centered and Very Fine .....*Not illustrated* 347.00



1094EX

- 1094° ★ **1c-\$5.00 1895 Bureau Issue, Imperforate (264a-278a).** Complete set of thirteen pairs, all have original gum and large margins, rich colors, the 3c, 5c, 6c and 15c with small thin spots, one \$2.00 stamp faint diagonal crease  
VERY FINE-EXTREMELY FINE. A SCARCE COMPLETE SET OF IMPERFORATE PAIRS OF THE 1895 WATERMARKED BUREAU ISSUE.  
A difficult set to duplicate, as many of the high values are rare.....**(Photo Ex)** 17,125.00
- 1095 ★★ **1c Blue (264).** Mint N.H. with top margin, deep dark color and sharp impression, perfectly centered, post-office fresh, Extremely Fine Gem, with photocopy of 2001 P.F. certificate for block of ten, this being pos. 4..... 12.00
- 1096 ★★ **2c Carmine, Ty. I (265).** Mint N.H., brilliant color, almost perfect centering, Extremely Fine Gem, with 2001 P.F. certificate..... 50.00
- 1097 ★★ **2c Carmine, Ty. I (265).** Mint N.H., brilliant color, perfectly centered, Extremely Fine Gem, superb in every respect, with photocopy of 2001 P.F. certificate for vertical pair, this being the top stamp ..... 55.00
- 1098 ★★ **2c Carmine, Ty. I, 6c Dull Brown, 8c Violet Brown (265, 271, 272).** Mint N.H. singles, 2c with part imprint at left and part of adjoining stamp at right, 8c with sheet selvage at bottom, bright colors, Fine-Very Fine, 6c and 8c with photocopies of 1987 and 1993 P.F. certificates for blocks.....**(Photo Ex)** 350.00
- 1099 ★ **2c Carmine, Ty. II (266).** Left imprint and plate no. strip of three, top stamp original gum, paper h.r., bottom pair Mint N.H., bright and fresh, Very Fine and choice, Scott Retail as singles ..... 140.00
- 1100 ★★ **2c Carmine, Ty. III (267).** Mint N.H. part imprint right margin single, perfectly centered, bright color, Extremely Fine Gem, a superb stamp, with 2001 P.F. certificate ..... 10.00
- 1101 ★★ **2c Carmine, Ty. III (267).** Mint N.H., perfectly centered, bright shade and detailed impression, post-office fresh and Extremely Fine ..... 10.00
- 1102 ★★ **2c Carmine, Ty. III (267).** Mint N.H. top imprint and plate no. strip of three, bottom perfs intact with traces of adjoining stamps, brilliant color, post-office fresh and Extremely Fine, Scott Retail as singles ..... 30.00
- 1103 ★★田 **2c Red, Ty. III (267).** Mint N.H. bottom margin block of four, rich color, beautifully centered, top right stamp tiny carbon speck, Extremely Fine, Scott Retail as singles... 40.00





1104



1105



1106



1110



1112



1109

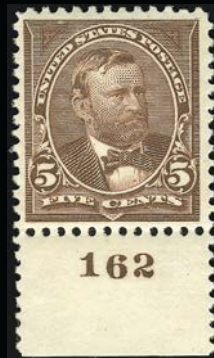

1111



1107



1108



1114



1115



1116



1117



1118



1119



1120



1121

- 1104 ★★田 **2c Carmine, Ty. III (267)**. Mint N.H. top imprint and plate no. block of six, rich color, well-centered, Extremely Fine, a beautiful plate block, with 2000 P.F. certificate..... 275.00
- 1105 ★★ **3c Purple (268)**. Mint N.H. with part imprint at bottom, rich color and crisp impression, Extremely Fine, with 2001 P.F. certificate..... 70.00
- 1106 ★★ **3c Purple (268)**. Mint N.H., deep rich color, post-office fresh and Very Fine, with 2001 P.F. certificate..... 70.00
- 1107 ★★田 **3c Purple (268)**. Mint N.H. left margin block of four, deep shade and sharp proof-like impression, perf separations in margin, top left stamp perf dimple does not show thru, Very Fine-Extremely Fine, Scott Retail as singles..... 280.00
- 1108 ★★田 **3c Purple (268)**. Mint N.H. top margin block of six with full top selvage, dark color, post-office fresh and Very Fine, Scott Retail as singles..... 420.00
- 1109 ★ **4c Dark Brown (269)**. Top imprint and plate no. strip of three, rich color, left and right stamps Mint N.H., center stamp original gum, lightly hinged, few perf separations in margin and small crease in top left margin, Very Fine and choice, Scott Retail as hinged..... 190.00
- 1110 ★★ **5c Chocolate (270)**. Mint N.H., deep intense shade on bright white paper, perfectly centered, Extremely Fine Gem, with 2001 P.F. certificate..... 70.00
- 1111 ★★ **5c Chocolate (270)**. Mint N.H. bottom plate no. single, deep rich shade, Extremely Fine..... 70.00
- 1112 ★★ **6c Dull Brown (271)**. Mint N.H. pair with plate no. and part imprint at bottom, rich color, Very Fine, Scott Retail as singles..... 350.00
- 1113 **6c Dull Brown, USIR Watermark (271a)**. Showing clear “I” of watermark, deep rich color, light cancel  
FINE AND RARE. ONLY FIFTEEN USED COPIES OF THE 6-CENT 1895 USIR WATERMARK STAMP HAVE BEEN CERTIFIED BY THE PHILATELIC FOUNDATION. A GREAT RARITY.  
Unlike its more common 8c counterpart, the 6c is an extremely rare stamp. Of the fifteen used copies certified by the Philatelic Foundation, eight have perfs either close or touching the design (including both stamps in the only known pair), and one has a straight edge. The stamp offered here becomes the sixteenth example known to us. One of the finest known copies brought \$5,000.00 hammer in our sale of the Twigg-Smith Collection (Sale 835, lot 337). .... 1,000.00
- 1114 **8c Violet Brown, USIR Watermark (272a)**. With clear “R” of watermark, beautiful rich color, target cancel  
EXTREMELY FINE EXAMPLE OF THE 8-CENT 1895 USIR WATERMARK.  
Our census of Scott 272a records a total of 65 surviving copies. The finest example contained in our records realized \$6,250 hammer in our Sale 826. With 1993 A.P.S. certificate 250.00
- 1115 **8c Violet Brown, USIR Watermark (272a)**. With clear “R” of watermark, deep rich color, neat strike of town datestamp  
VERY FINE EXAMPLE OF THE 8-CENT 1895 USIR WATERMARK.  
Our census of Scott 272a records a total of 65 surviving copies. .... 250.00
- 1116 ★ **8c Violet Brown, Imperforate (272b)**. Horizontal pair, original gum, lightly hinged, wide margins, dark color, fresh and Extremely Fine, with 2001 P.F. certificate..... 550.00
- 1117 ★ **8c Violet Brown (272)**. Original gum, lightly hinged, perfectly centered with wide even margins, Extremely Fine, with 2001 P.F. certificate..... 65.00
- 1118 ★★ **15c Dark Blue (274)**. Mint N.H., deep rich color on bright paper, Very Fine and choice, with 2001 P.F. certificate..... 425.00
- 1119 ★★ **15c Dark Blue (274)**. Mint N.H., dark color on fresh paper, Very Fine, with 1987 P.F. certificate..... 425.00
- 1120 ★ **15c Dark Blue (274)**. Bottom selvage with part imprint, original gum, lightly hinged, perfectly centered with wide margins, post-office fresh, Extremely Fine Gem, a gorgeous stamp, with 1999 P.F. certificate..... 225.00
- 1121 ★ **15c Dark Blue (274)**. Original gum, lightly hinged, incredibly deep rich color on bright paper, fresh and Extremely Fine..... 225.00
- 1122 ★ **50c-\$5.00 1895 Issue (275, 276, 277, 278)**. 50c original gum, lightly hinged, \$1.00 unused (no gum), \$2.00 disturbed original gum from hinge removal, \$5.00 original gum, horizontal crease, rich colors, \$1.00 Extremely Fine, others Fine-Very Fine .....*Not illustrated* 3,990.00

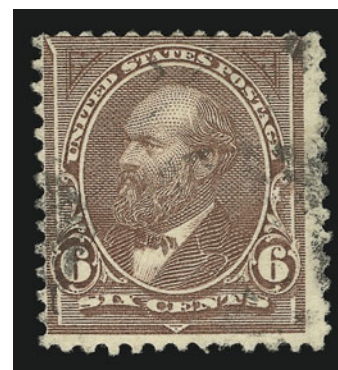

1113





1123

- 1123 ★ **50c Red Orange, Imperforate (275b).** Horizontal pair, original gum, lightly hinged, large even margins, deep rich color, Extremely Fine, with 2001 P.F. certificate..... 1,600.00

- 1124 ★ **\$1.00 Black, Ty. I (276).** Original gum, lightly hinged, almost perfect centering with well-balanced margins, intense impression  
EXTREMELY FINE GEM. A SUPERB EXAMPLE OF THE \$1.00 TYPE I WATERMARKED BUREAU ISSUE.  
With 2001 P.F. certificate..... 650.00

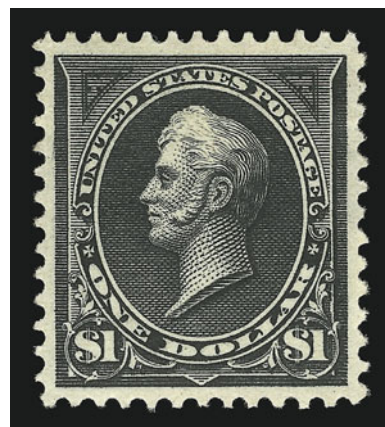

1124



1125

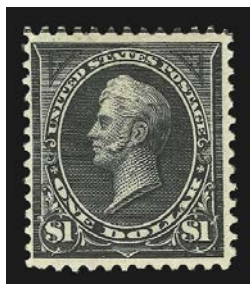

1126

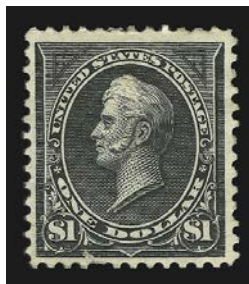

1127

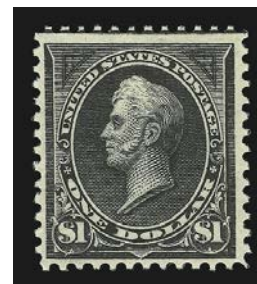

1128

- 1125°★★ **\$1.00 Black, Ty. I (276).** Mint N.H. top margin with part imprint, dark color on fresh paper, lightly hinged in selvage, Very Fine, with photocopy of 2000 P.F. certificate for horizontal pair..... 1,250.00
- 1126 ★ **\$1.00 Black, Ty. II (276A).** Original gum, lightly hinged, proof-like impression, Very Fine, with 2001 P.F. certificate..... 1,300.00
- 1127 ★ **\$1.00 Black, Ty. II (276A).** Small part original gum, sharp impression, scuff and short perf at bottom, otherwise Very Fine..... 1,300.00
- 1128 (★) **\$1.00 Black, Ty. II (276A).** Unused (no gum), detailed impression on bright paper, Very Fine..... 425.00

- 1129 ★★ **\$2.00 Dark Blue (277a). Mint N.H. bottom margin part imprint single, deep rich color on bright paper**

VERY FINE AND CHOICE MINT NEVER-HINGED EXAMPLE OF THE \$2.00 WATERMARKED BUREAU ISSUE IN THE DARK BLUE SHADE.

With 2001 P.S.E. certificate incorrectly describing color as Bright Blue ..... 2,200.00

1129



- 1130 ★ **\$2.00 Bright Blue (277).** Original gum, lightly hinged, choice centering, fresh and Very Fine, with 2001 P.F. certificate..... 1,100.00
- 1131° ★ **\$2.00 Bright Blue (277).** Original gum, deep color on bright fresh paper, Very Fine, with 2001 P.F. certificate..... 1,100.00
- 1132 ★ **\$2.00 Bright Blue (277).** Original gum, lightly hinged, bright shade, fresh and Very Fine, with 2001 P.F. certificate..... 1,100.00
- 1133 ★ **\$2.00 Bright Blue (277).** Original gum, h.r., bright color, diagonal crease at top, otherwise Very Fine ..... 1,100.00
- 1134 ★ **\$2.00 Bright Blue (277).** Original gum, h.r., rich color, small thin spot and tiny tear at bottom right, otherwise Very Fine..... 1,100.00
- 1135 **\$2.00 Bright Blue (277).** Light registry oval cancel, well-centered with unusually wide margins, Extremely Fine, with 2001 P.F. certificate..... 325.00
- 1136 **\$2.00 Bright Blue (277).** Registry oval cancel, fresh color, Very Fine and choice, with 2001 P.F. certificate ..... 325.00
- 1137° ★ **\$2.00 Dark Blue, Imperforate (277 var).** Horizontal pair, original gum, lightly hinged, deep rich color on bright white paper, couple faint wrinkles visible only in fluid FINE-VERY FINE AND SCARCE PAIR OF THE \$2.00 1894 IMPERFORATE.  
The high-value 1895 Issue imperforates are very rare and often have wrinkling caused by gum..... 5,000.00



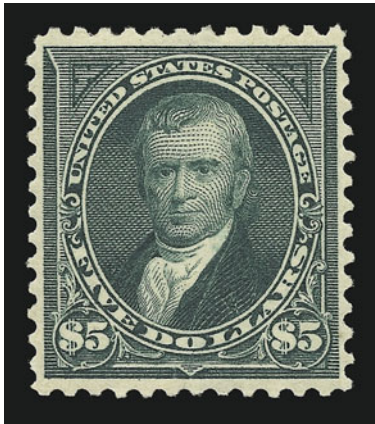

1138

1138 ★ **\$5.00 Dark Green (278).** Original gum, lightly hinged, fresh color and detailed impression, almost perfectly centered

EXTREMELY FINE GEM. A SUPERB EXAMPLE OF THE \$5.00 WATERMARKED BUREAU ISSUE. SCARCE WITH SUCH CHOICE CENTERING.

With 2001 P.F. certificate ..... 2,500.00

1139° ★ **\$5.00 Dark Green (278).** Original gum, lightly hinged, bright color and sharp impression on bright fresh paper, Very Fine and choice, with 2001 P.F. certificate ..... 2,500.00

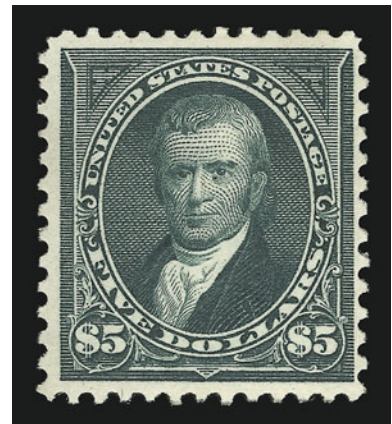

1139

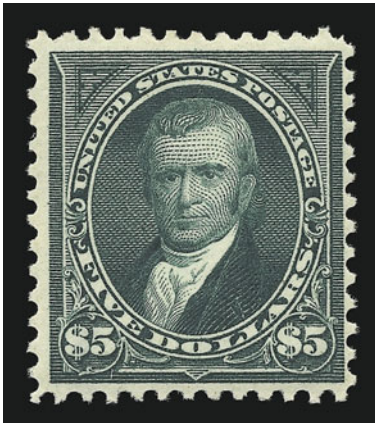

1140

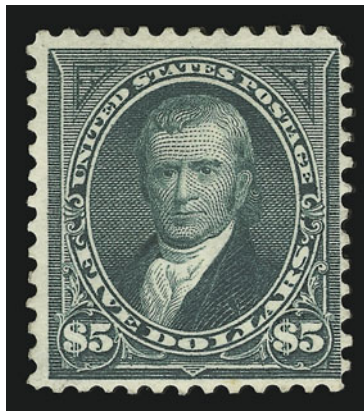

1141

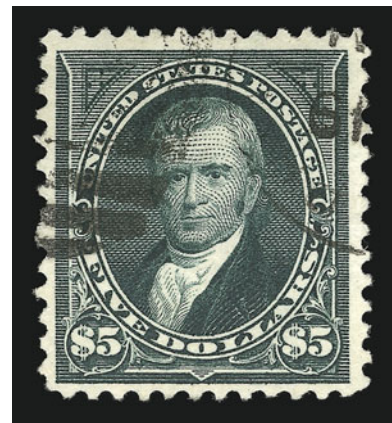

1142

1140 ★ **\$5.00 Dark Green (278).** Original gum, rich color on bright paper, fresh and Fine, with 2001 P.F. certificate..... 2,500.00

1141 (★) **\$5.00 Dark Green (278).** Unused (regummed), bright paper, Fine..... 950.00

1142 **\$5.00 Dark Green (278).** Rich color, neat duplex cancel, Very Fine and choice, with 2001 P.F. certificate ..... 450.00



- 1143 ★★ **4c Rose Brown (280)**. Mint N.H., outstanding centering, rich color on bright white paper, Extremely Fine, a beautiful stamp, with 2001 P.F. certificate for block of four ..... 55.00
- 1144 P **5c Dark Blue, Large Die Proof on India (281P1)**. Die sunk on card with full die sinkage, reduced to die sinkage area (66 x 68mm), light toning, otherwise Fine ..... 700.00
- 1145 ★★ **5c Dark Blue (281)**. Mint N.H. bottom imprint and plate no. strip of three with enormous selvage, intense color, well-centered and Extremely Fine, Scott Retail as singles ..... 195.00
- 1146 ★★田 **5c Dark Blue (281)**. Mint N.H. bottom margin block of eight, rich color on fresh paper, Very Fine and choice block, Scott Retail as singles ..... 520.00
- 1147 ★★田 **5c Dark Blue (281)**. Mint N.H. bottom imprint and plate no. block of six, deep color on fresh paper, Extremely Fine Gem plate block ..... 600.00
- 1148 ★★ **5c Dark Blue, 6c Lake (281, 282)**. Mint N.H., rich colors, fresh and Very Fine ..... *Not illustrated* 147.00
- 1149 ★ **10c Brown, Ty. I (282C)**. Original gum, lightly hinged, deep rich color on bright white paper, Extremely Fine ..... 180.00
- 1150 ★ **10c Brown, Ty. I (282C)**. Original gum, barest trace of hinging, brilliant color on bright paper, Very Fine and choice ..... 180.00
- 1151 ★ **10c Orange Brown, Ty. II (283)**. Original gum, tiny h.r., almost perfectly centered, bright shade, Extremely Fine ..... 110.00
- 1152 ★田 **15c Olive Green (284)**. Bottom margin block of four with plate no. and part imprint, original gum, h.r., rich color, Very Fine ..... 650.00





1153EX



1154EX



1155EX



1157



1156



1159



1160



1158



1161



1162



1163



1164



1165



1166



1167



1168



1169



1170



1171



1172

## TRANS-MISSISSIPPI ISSUE

- 1153°P **1c-\$2.00 Trans-Mississippi, Large Die Proofs on India (285P1-293P1).** Die sunk on card, reduced to die sinkage area (mostly 90 x 72mm), rich colors, 1c scuffed and missing small part of India at left (not affecting design), otherwise Very Fine .....  
.....**(Photo Ex)** 6,950.00
- 1154 ★ **1c-10c Trans-Mississippi (285-290).** Each with plate no. at either top or bottom, the 1c-4c and 10c Mint N.H., others original gum, rich colors, fresh and Fine .....  
.....**(Photo Ex)** 1,040.00
- 1155 ★ **1c-8c Trans-Mississippi (285-289).** 1c and 2c Mint N.H., 4c-8c original gum, lightly hinged, 2c with plate no. and top, bright and fresh, 4c Extremely Fine, others Fine-Very Fine .....**(Photo Ex)** 575.00
- 1156 ★★ **1c Trans-Mississippi (285).** Mint N.H., fresh color, Extremely Fine, with 2001 P.F. certificate for block of four ..... 55.00
- 1157 ★★ **2c Trans-Mississippi (286).** Mint N.H. with top sheet margin, intense color and incredibly detailed impression, Extremely Fine ..... 50.00
- 1158 ★★ **2c Trans-Mississippi (286).** Mint N.H., perfectly centered, deep rich color on fresh paper, Extremely Fine Gem, a superb stamp ..... 50.00
- 1159 ★★ **2c Trans-Mississippi (286).** Mint N.H., gorgeous rich color on bright paper, Very Fine and choice, with 1992 P.F. certificate ..... 50.00
- 1160 ★★田 **2c Trans-Mississippi (286).** Mint N.H. top imprint and plate no. block of six, rich color and proof-like impression, remarkably fresh and intact, Extremely Fine..... 450.00
- 1161 ★★ **4c Trans-Mississippi (287).** Mint N.H., choice centering with wide even margins, radiant color, Extremely Fine Gem, with 2000 P.F. certificate ..... 275.00
- 1162 ★ **4c Trans-Mississippi (287).** Original gum, lightly hinged, choice centering with exceptionally wide margins, Extremely Fine, with 1984 P.F. certificate..... 150.00
- 1163 ★ **4c Trans-Mississippi (287).** Original gum, barest trace of hinging, brilliant color on fresh paper, choice centering, Extremely Fine, with 1998 P.S.E. certificate ..... 150.00
- 1164 ★★田 **4c Trans-Mississippi (287).** Mint N.H. block of four, radiant color, remarkably fresh and intact, Extremely Fine with the left pair being perfectly centered Gems, Scott Retail as hinged ..... 1,100.00
- 1165 ★★ **5c Trans-Mississippi (288).** Mint N.H., gorgeous deep blue color and proof-like impression, wonderful centering with wide bright margins, Extremely Fine Gem, superb in every respect, with 1999 P.F. certificate ..... 260.00
- 1166 ★★ **5c Trans-Mississippi (288).** Mint N.H., perfectly centered with Jumbo margins, intense color on bright white paper, Extremely Fine Gem, superb in every respect, with 2001 P.F. certificate for block of three, this being the bottom stamp..... 260.00
- 1167 ★★ **5c Trans-Mississippi (288).** Mint N.H., dark color and sharp proof-like impression, Extremely Fine, with 2001 P.F. certificate ..... 260.00
- 1168 ★★ **5c Trans-Mississippi (288).** Mint N.H., dark color and detailed impression, Very Fine and choice, with 2001 P.F. certificate ..... 260.00
- 1169 ★ **5c Trans-Mississippi (288).** Original gum, lightly hinged, bright color on fresh paper, Extremely Fine ..... 140.00
- 1170 ★ **5c Trans-Mississippi (288).** Original gum, barest trace of hinging, deep dark shade and incredibly detailed impression, perfectly centered with immense even margins, Extremely Fine, a stunning stamp, with 2001 P.F. certificate ..... 140.00
- 1171 ★ **5c Trans-Mississippi (288).** Original gum, lightly hinged, rich color and sharp proof-like impression, Extremely Fine..... 140.00
- 1172 ★★ **8c Trans-Mississippi (289).** Mint N.H., proof-like impression, almost perfectly centered, Extremely Fine Gem, with 2000 P.F. certificate ..... 340.00





- 1173 ★★ **8c Trans-Mississippi (289).** Mint N.H., perfectly centered, proof-like impression, Extremely Fine, with 2000 P.F. certificate..... 340.00
- 1174 ★ **8c Trans-Mississippi (289).** Original gum, lightly hinged, rich color and sharp proof-like impression, Extremely Fine Gem, a superb stamp..... 180.00
- 1175 ★ **8c Trans-Mississippi (289).** Original gum, lightly hinged, rich color and detailed impression, Extremely Fine ..... 180.00
- 1176° ★ **8c Trans-Mississippi (289).** Two, each original gum, h.r., rich color, choice centering, both are Extremely Fine.....**(Photo Ex)** 360.00
- 1177 ★★ **10c Trans-Mississippi (290).** Mint N.H., beautiful color and crisp impression, perfectly centered with wide margins, post-office fresh, Extremely Fine Gem, with 2000 P.F. certificate..... 340.00
- 1178 ★★ **10c Trans-Mississippi (290).** Mint N.H., dark color and sharp proof-like impression, post-office fresh and Extremely Fine, with 2001 P.F. certificate ..... 340.00
- 1179 ★★ **10c Trans-Mississippi (290).** Mint N.H. with top right corner selvage, detailed proof-like impression, light horizontal crease thru top selvage, Very Fine ..... 340.00
- 1180 ★ **10c Trans-Mississippi (290).** Original gum, h.r., perfectly centered with well-balanced margins, deep rich color and proof-like impression, Extremely Fine Gem, with 2000 P.F. certificate..... 180.00
- 1181 ★ **10c Trans-Mississippi (290).** Original gum, lightly hinged, outstanding centering, detailed impression, Extremely Fine..... 180.00
- 1182 ★ **10c Trans-Mississippi (290).** Original gum, bright color, well-centered with wide margins, Extremely Fine, a beautiful stamp, with 1992 P.F. certificate ..... 180.00
- 1183 ★ **10c Trans-Mississippi (290).** Original gum, lightly hinged, Very Fine, with 1996 P.S.E. certificate..... 180.00

- 1184 ★★ **50c Trans-Mississippi (291).** Mint N.H. with bottom sheet margin, fresh color, detailed impression on bright paper, virtually perfect centering, full and intact perforations all around

EXTREMELY FINE GEM. THE 50-CENT TRANS-MISSISSIPPI IS ONE OF THE MOST DIFFICULT VALUES OF THE SET TO FIND WITH SUCH WIDE MARGINS.

After the \$2.00, the 50c is the most difficult value of the set to find in well-centered condition with wide margins.

With 2000 P.F. certificate for vertical pair ..... 1,300.00



1184



1185

- 1185 ★ **50c Trans-Mississippi (291).** Original gum, deep rich color, well-centered, fresh and Extremely Fine, with 1977 and 1992 P.F. certificates ..... 650.00



1186



1187



1188

- 1186° ★ **50c Trans-Mississippi (291).** Original gum, lightly hinged, fresh color and detailed impression on bright paper, Extremely Fine, with 1998 P.S.E. and 2000 P.F. certificates . ..... 650.00
- 1187 ★ **50c Trans-Mississippi (291).** Original gum, lightly hinged, perfectly centered, rich color and proof-like impression, Extremely Fine, ..... 650.00
- 1188° ★ **50c Trans-Mississippi (291).** Original gum, lightly hinged, rich color and proof-like impression, Extremely Fine, with 1999 P.F. certificate ..... 650.00





1189



1190



1191

- 1189 ★ **50c Trans-Mississippi (291).** Original gum, lightly hinged, fresh and Very Fine 650.00
- 1190 ★ **50c Trans-Mississippi (291).** Original gum, fresh and bright color and detailed impression, choice centering, Very Fine and choice, with 2001 P.F. certificate..... 650.00
- 1191 ★ **50c Trans-Mississippi (291).** Original gum, lightly hinged, crisp detailed impression, fresh and Fine, with 1984 P.F. certificate..... 650.00

- 1192 ★ **\$1.00 Trans-Mississippi (292).** Original gum, lightly hinged, well-centered with unusually wide margins, incredible proof-like impression on fresh paper

EXTREMELY FINE GEM. A SUPERB STAMP AND AN EXCEPTIONALLY CHOICE EXAMPLE OF THE \$1.00 TRANS-MISSISSIPPI — WIDELY REGARDED AS THE MOST BEAUTIFUL STAMP EVER ISSUED BY THE UNITED STATES POST OFFICE.

With 1987 P.F. certificate..... 1,250.00



1192



1193

- 1193 ★ **\$1.00 Trans-Mississippi (292).** Original gum, barest trace of hinging, almost perfectly centered with wide margins, proof-like impression

EXTREMELY FINE. A BEAUTIFUL STAMP.

With 1985 P.F. certificate..... 1,250.00

- 1194 ★ **\$1.00 Trans-Mississippi (292).** Original gum, lightly hinged, proof-like impression, choice centering

EXTREMELY FINE EXAMPLE OF THE \$1.00 TRANS-MISSISSIPPI ISSUE.

With 2001 P.F. certificate..... 1,250.00



1194



1195



1196



1197

- 1195° ★ **\$1.00 Trans-Mississippi (292).** Original gum, lightly hinged, almost perfectly centered, crisp impression on fresh paper  
EXTREMELY FINE AND REMARKABLY FRESH.  
With 1990 P.F. certificate ..... 1,250.00
- 1196 ★ **\$1.00 Trans-Mississippi (292).** Original gum, lightly hinged, sharp impression  
EXTREMELY FINE AND FRESH. A BEAUTIFULLY CENTERED \$1.00 TRANS-MISSISSIPPI.  
With 1971 and 1986 P.F. certificates..... 1,250.00
- 1197 ★ **\$1.00 Trans-Mississippi (292).** Original gum, small h.r., detailed impression, carbon speck on gum does not show thru, Very Fine ..... 1,250.00



1198



1199



1200

- 1198 ★ **\$1.00 Trans-Mississippi (292).** Original gum, lightly hinged, sharp proof-like impression, fresh and Very Fine ..... 1,250.00
- 1199 ★ **\$1.00 Trans-Mississippi (292).** Original gum, lightly hinged, dark shade and sharp impression, Very Fine, with 1983 P.F. certificate..... 1,250.00
- 1200 **\$1.00 Trans-Mississippi (292).** Crisp impression, choice centering, light cancel, Extremely Fine, with 2001 P.F. certificate ..... 525.00





1201

- 1201 ★ **\$2.00 Trans-Mississippi (293).** Original gum, lightly hinged, bright color, precise centering, intense color and wonderful detailed impression

EXTREMELY FINE GEM. THE \$2.00 IS THE MOST CHALLENGING OF THE TRANS-MISSISSIPPI ISSUE TO OBTAIN IN THIS OUTSTANDING ORIGINAL-GUM CONDITION.

With 2001 P.F. certificate ..... 2,100.00

- 1202 ★ **\$2.00 Trans-Mississippi (293).** Original gum, lightly hinged, beautifully centered with uncharacteristically wide margins, crisp impression

EXTREMELY FINE. A GORGEOUS ORIGINAL-GUM EXAMPLE OF THE \$2.00 TRANS-MISSISSIPPI ISSUE.

With 1991 P.F. certificate..... 2,100.00



1202



1203

- 1203 ★ **\$2.00 Trans-Mississippi (293).** Original gum, intense shade and impression, three wide margins, Fine, with copy of 1996 P.S.E. certificate for block of four, this being the bottom right stamp ..... 2,100.00

- 1204 ★ **\$2.00 Trans-Mississippi (293).** Original gum, rich color and detailed impression, fresh and Fine, with 1984 P.F. certificate..... 2,100.00



1204

END OF THIRD SESSION

FOURTH SESSION (LOTS 1205-1429)  
WEDNESDAY, OCTOBER 17, 2001, AT 10:30 A.M.

PAN-AMERICAN ISSUE



1205

1205 ★ **1c Pan-American, Center Inverted (294a).** Slightly disturbed original gum, deep rich color, two small horizontal creases at upper left visible only from back of stamp or in fluid

VERY FINE APPEARING EXAMPLE OF THE ONE-CENT PAN-AMERICAN INVERT.

The 1c Pan-American Inverts were found in at least four different post offices around the country. Approximately 600 to 700 are known.

With 1973 and 2001 P.F. certificates..... 10,000.00



1206

1206° ★ **1c Pan-American, Center Inverted (294a).** Lightly hinged, rich color and fine impressions

FINE. A REMARKABLY FRESH EXAMPLE OF THE ONE-CENT PAN-AMERICAN INVERT.

Only 600-700 are known. .... 10,000.00





1207

- 1207 ★ **2c Pan-American, Center Inverted (295a).** Original gum, choice centering with wide and even margins at sides, attractive colors, tiny trivial corner crease at lower right

EXTREMELY FINE APPEARANCE. A BEAUTIFUL ORIGINAL-GUM EXAMPLE OF THE 2-CENT PAN-AMERICAN INVERT.

According to *U.S. Stamps Series of 1901* by Silberman, three panes of 100 of the 2c Pan-American were discovered, all in 1901. The first pane was purchased on May 4, 1901 by Frederick W. Davis, an employee of Mergenthaler Linotype Company, directly from his letter carrier. On noticing the invert, he gave the letter carrier two, sold five to a fellow employee, and tried to sell the remainder on Nassau Street. He had a difficult time selling them, as dealers were convinced that many more would eventually turn up. A second pane was discovered in Brooklyn N.Y. about one week later. Three were used before the mistake was noticed. The discoverer wrote a letter to the Bureau of Engraving and Printing bringing the error to their attention, and he was told that they would be honored for postage. According to a story told by famous collector Admiral Harris in 1930, a third pane was apparently discovered in 1901 by Fred Schoenberg, a Sunday School teacher, who purchased them in New York City. He gave away four copies and sold the remaining 96 to someone representing themselves as a postal inspector, who paid him \$1,000.00 cash in small bills.

With 1968 and 2001 P.F. certificates ..... 42,500.00



1208

- 1208 (★) **4c Pan-American, Center Inverted (296a).** Unused (regummed), rich colors and fine impressions, three well-balanced margins, perfs just in at bottom

FINE EXAMPLE OF THE 4-CENT PAN-AMERICAN INVERT.

The 4c Pan-American Invert was a special printing and not regularly issued. Examples were distributed through two official channels, and the gum on the majority of stamps without "Specimen" overprint was disturbed due to its removal from mounting paper. In fact, many of these stamps are thinned or have seriously disturbed gum.

With 1952 and 2001 P.F. certificates ..... 22,500.00

- 1209°★ **4c Pan-American, Center Inverted (296a).**  
H.r., deep rich colors and proof-like  
impressions, three wide and even margins,  
perfs in at bottom, small tear at top left  
FINE APPEARING EXAMPLE OF THE RARE  
4-CENT PAN-AMERICAN INVERT.  
With 2001 P.F. certificate ..... 22,500.00



1209



1210

- 1210 ★ **4c Pan-American, Center Inverted (296a).**  
Disturbed original gum as usually found on  
this stamp, beautiful rich colors, detailed  
impressions, single pulled perf reattached at  
top, two small thin spots at right  
FINE APPEARING EXAMPLE OF THE RARE  
4-CENT PAN-AMERICAN INVERT.  
With 2000 A.P.S. certificate..... 22,500.00

- 1211°S **4c Pan-American, Center Inverted,  
Specimen Overprint (296a-S).** Lightly  
hinged, rich colors and fine impressions  
FINE EXAMPLE OF THE 4-CENT PAN-AMERI-  
CAN INVERT WITH SPECIMEN OVERPRINT.

If the reported numbers are correct, a total  
of 203 4c Inverts was released, both with  
and without the overprint. An unknown  
quantity of the 4c Pan-American invert was  
overprinted with a small "Specimen" over-  
print. Some examples, both with and with-  
out the overprint, were given away by Third  
Asst. Postmaster General Edwin C. Madden.  
When postal authorities learned of the prac-  
tice, they destroyed 194 copies and put one  
pane of 100 into the official archives. At a  
later date, 97 of these were traded for rarities  
missing from the archives.

With 1970 and 1991 P.F. certificates.....  
..... 6,500.00



1211





1212EX



1214EX



1215



1217



1223



1224



1230



1229EX



1231



1213EX



1216



1218



1219



1220



1221EX



1222



1225



1226



1227



1228



1232



1233

1212 ★	<b>1c-10c Pan-American (294-299).</b> Lightly hinged, bright colors, 2c short perf at left, Extremely Fine..... <b>(Photo Ex)</b>	503.00
1213 ★	<b>1c-10c Pan-American (294-299).</b> Each with plate no. at either top or bottom, 1c strip of three with imprint and plate no., 2c pair with part imprint and plate no., most are Mint N.H., rich colors, Fine-Extremely Fine, Scott Retail as singles..... <b>(Photo Ex)</b>	827.00
1214 ★	<b>1c-10c Pan-American (294-299).</b> 2c, 4c and 5c Mint N.H., others lightly hinged, well-centered, Very Fine set .....	<b>(Photo Ex)</b> 664.00
1215 ★★田	<b>1c Pan-American (294).</b> Mint N.H. block of four, well-centered with the top pair perfectly centered, Extremely Fine, Scott Retail as hinged .....	130.00
1216°★★田	<b>1c Pan-American (294).</b> Mint N.H. top margin imprint and plate no. block of six, rich color, well-centered, Extremely Fine, with 1992 P.F. certificate .....	360.00
1217 ★★田	<b>1c Pan-American (294).</b> Mint N.H. top imprint and plate no. block of six, deep rich colors, Very Fine .....	360.00
1218 ★★	<b>2c Pan-American (295).</b> Mint N.H., Jumbo margins all around, incredibly rich color, Extremely Fine Gem, with 1997 P.F. certificate for block of four, this being the top left stamp.....	31.00
1219 ★★	<b>2c Pan-American (295).</b> Mint N.H., perfectly centered with enormous margins for this issue, bright colors, Extremely Fine Gem, with photocopy of 2001 P.F. certificate for irregular block of eight .....	31.00
1220 ★★	<b>2c Pan-American (295).</b> Mint N.H., beautifully centered with extraordinarily wide margins, bright carmine shade and sharp impression, Extremely Fine, with 2001 P.F. certificate for irregular block of eight .....	31.00
1221 ★★	<b>2c Pan-American (295).</b> Two, both are Mint N.H. (each with small fingerprint on gum), <b>each with shifted vignette</b> incl. one significantly downwards and one upwards, Extremely Fine Gems, unusual freaks, Scott Retail as normal stamps..... <b>(Photo Ex)</b>	62.00
1222°★★田	<b>2c Pan-American (295).</b> Mint N.H. bottom imprint and double plate no. block of ten with arrow, rich colors, well-centered, Very Fine-Extremely Fine .....	700.00
1223 ★★	<b>4c Pan-American (296).</b> Mint N.H., deep rich colors, almost perfectly centered, Extremely Fine Gem, with 1999 P.F. certificate for block of four, this being the bottom left stamp.....	150.00
1224 ★★	<b>4c Pan-American (296).</b> Mint N.H., near perfect centering, bright and fresh, Extremely Fine, with photocopy of 2001 P.F. certificate for block of eight .....	150.00
1225 ★★	<b>4c Pan-American (296).</b> Mint N.H., deep rich colors on fresh paper, Extremely Fine, with photocopy of 2000 P.F. certificate for vertical pair, this being the top stamp.....	150.00
1226 ★★	<b>4c Pan-American (296).</b> Mint N.H., perfectly centered with even margins, deep shade and detailed impression, tiny natural inclusion, Extremely Fine, with 2000 P.F. certificate .....	150.00
1227 ★★	<b>4c Pan-American (296).</b> Mint N.H., well-centered, rich colors, Extremely Fine ..	150.00
1228 ★★	<b>4c Pan-American (296).</b> Mint N.H., rich colors, post-office fresh, Extremely Fine, with photocopy of 2001 P.F. certificate for block of eight .....	150.00
1229°★	<b>4c Pan-American (296).</b> Four singles, two Mint N.H., each with vignette shifted slightly to top, wide margins, Extremely Fine .....	<b>(Photo Ex)</b> 465.00
1230 ★田	<b>4c Pan-American (296).</b> Block of four, top stamps barely mount-glazed original gum, bottom stamps Mint N.H., rich color, well-centered and Extremely Fine, Scott Retail as singles .....	465.00
1231 ★★田	<b>4c Pan-American (296).</b> Mint N.H. block of four, rich colors, Very Fine .....	600.00
1232 ★★	<b>5c Pan-American (297).</b> Mint N.H. with bottom left corner selvage, detailed impressions, diagonal crease in left selvage, Very Fine, with 2000 P.F. certificate .....	175.00
1233 ★★	<b>5c Pan-American (297).</b> Mint N.H. top plate no. single, bright colors and detailed impression, Extremely Fine Gem, with 2001 P.F. certificate for vertical pair .....	175.00





1234



1235



1240



1241



1236



1237



1238



1242



1243



1244



1245



1246



1247



1248



1249



1250

- 1234 ★★ **5c Pan-American (297)**. Mint N.H. with top sheet selvage, perfectly centered, bright and fresh, Extremely Fine Gem, with 2001 P.F. certificate for vertical pair ..... 175.00
- 1235 ★★ **5c Pan-American (297)**. Mint N.H., precise centering, fresh paper with long full perfs, Extremely Fine, with 2000 P.F. certificate for vertical strip of four, this being pos. 3 ..... 175.00
- 1236 ★★田 **5c Pan-American (297)**. Mint N.H. block of four, remarkably well-centered and Extremely Fine, Scott Retail as singles ..... 700.00
- 1237 ★★田 **5c Pan-American (297)**. Mint N.H. block of four, bright and fresh, each stamp is an Extremely Fine Gem, Scott Retail as singles ..... 700.00
- 1238 ★★田 **5c Pan-American (297)**. Mint N.H. block of four, bright and fresh, Very Fine, Scott Retail as singles ..... 700.00



1239

- 1239°★★田 **5c Pan-American (297)**. Bottom imprint, arrow and double plate no. block of ten, top left and top right stamps lightly hinged, otherwise Mint N.H., rich colors, Extremely Fine plate block ..... 4,750.00
- 1240 ★★ **8c Pan-American (298)**. Mint N.H., perfectly centered with even margins on bright white paper, Extremely Fine Gem, with 2000 P.F. certificate for vertical pair, this being the bottom stamp ..... 225.00
- 1241 ★★ **8c Pan-American (298)**. Mint N.H., deep shades, perfectly centered with wide margins at sides, fresh and Extremely Fine, with 2000 P.F. certificate ..... 225.00
- 1242 ★★ **8c Pan-American (298)**. Mint N.H., rich colors, fresh and Extremely Fine, with 1990 P.F. certificate ..... 225.00
- 1243 ★★ **8c Pan-American (298)**. Mint N.H., perfectly centered, rich colors, post-office fresh, Extremely Fine Gem, with photocopy of 2000 P.F. certificate for vertical strip of four, this being pos. 2 ..... 225.00
- 1244 ★★ **8c Pan-American (298)**. Mint N.H., choice centering, deep colors, fresh and Very Fine, with 2000 P.F. certificate for vertical strip of four, this being pos. 3 ..... 225.00
- 1245 ★ **8c Pan-American (298)**. Bottom margin plate no. and part arrow, lightly hinged, beautifully centered with wide margins, Extremely Fine ..... 120.00
- 1246 ★★田 **8c Pan-American (298)**. Mint N.H. block of four, rich colors, Extremely Fine, Scott Retail as singles ..... 900.00
- 1247 ★★田 **8c Pan-American (298)**. Mint N.H. block of four, dark colors and sharp impressions, Extremely Fine, Scott Retail as singles ..... 900.00
- 1248 ★★ **10c Pan-American (299)**. Mint N.H., bright and fresh, perfectly centered with long full perfs, Extremely Fine Gem, with photocopy of 2001 P.F. certificate for block of four, this being the bottom left stamp ..... 325.00
- 1249 ★ **10c Pan-American (299)**. Lightly hinged, intense colors, Jumbo margins, Extremely Fine Gem, a huge stamp, with 1999 P.F. certificate ..... 170.00
- 1250 ★ **10c Pan-American (299)**. Lightly hinged, dark colors on bright fresh paper with long full perfs, Extremely Fine, with photocopy of 2001 P.F. certificate for block of four, this being the top left stamp ..... 170.00





1251EX



1252EX



1253EX



1254



1256



1255



1258



1259



1260



1261



1262



1263



1265



1266



1267



1268

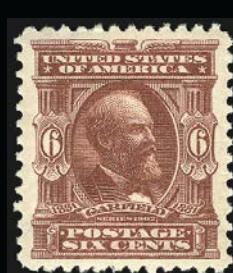

1269

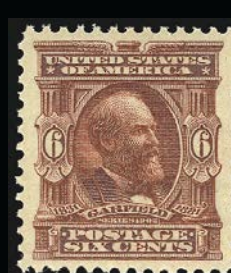

1270

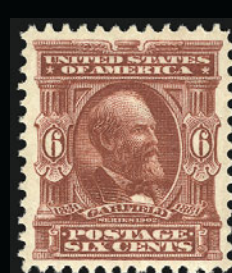

1271

## 1902-08 ISSUE

1251 ★	<b>1c-15c 1902-03 Issue (300-309, 314, 319).</b> Nos. 301 and 319 Mint N.H., others lightly hinged, rich colors, Very Fine..... <b>(Photo Ex)</b>	651.00
1252 ★	<b>1c-15c 1902-03 Issue (300-309).</b> Lightly hinged, rich colors and precise centering, Very Fine..... <b>(Photo Ex)</b>	608.00
1253 ★田	<b>1c-5c, 8c-13c 1902-03 Issue (300-304, 306-308).</b> Blocks of four, 5c and 8c disturbed gum, others lightly hinged, deep rich colors, Very Fine and choice ..... <b>(Photo Ex)</b>	1,592.00
1254 ★★	<b>1c Blue Green (300).</b> Mint N.H., perfect centering with wide and even margins, intense color, Extremely Fine Gem, with 2000 P.F. certificate .....	21.00
1255 ★★	<b>2c Carmine (301).</b> Mint N.H., outstanding centering with long full perfs all around, rich color, Extremely Fine.....	29.00
1256 ★	<b>2c Carmine, Booklet Pane of Six (301c).</b> Position E, lightly hinged, bright color, beautiful centering, Extremely Fine, with 2001 P.F. certificate .....	475.00
1257 ★田	<b>2c Carmine, 3c Bright Violet, 13c Purple Black (301, 302, 308).</b> Blocks of four, bottom stamps of 2c and 13c Mint N.H. (one 13c with pencil on gum), fresh and Very Fine ..... ..... <i>Not illustrated</i>	530.00
1258 ★	<b>3c Bright Violet (302).</b> Lightly hinged, well-centered, rich color, Extremely Fine Gem....	55.00
1259 ★★	<b>4c Brown (303).</b> Mint N.H., remarkably well-centered with immense balanced margins, bright shade, Extremely Fine .....	110.00
1260 ★★	<b>4c Brown (303).</b> Mint N.H., perfectly centered, sharp impression, post-office fresh and Extremely Fine .....	110.00
1261 ★★	<b>4c Brown (303).</b> Mint N.H., rich color, well-centered, Very Fine and choice, with 2001 P.F. certificate .....	110.00
1262 ★田	<b>4c Brown (303).</b> Block of four, small h.r., almost perfectly centered, bright color, Extremely Fine .....	260.00
1263 ★田	<b>4c Brown (303).</b> Top imprint and plate no. block of six, lightly hinged, rich color, top left stamp small thin and pinhole, otherwise Fine.....	725.00
1264 ★	<b>5c-13c 1902-03 Issue (304-308).</b> 8c and 13c Mint N.H., 5c and 6c lightly hinged, 10c h.r., rich colors, Very Fine ..... <i>Not illustrated</i>	370.00
1265 ★★	<b>5c Blue (304).</b> Mint N.H., perfectly centered with perfectly proportioned margins, intense color, Extremely Fine Gem, a superb stamp, with 1982 and 1996 P.F. certificates .....	110.00
1266 ★★	<b>5c Blue (304).</b> Mint N.H., dark color, precise centering, Extremely Fine, with 2001 P.F. certificate.....	110.00
1267 ★★	<b>5c Blue (304).</b> Mint N.H., beautiful dark color and centering on bright white paper, Extremely Fine .....	110.00
1268 ★	<b>5c Blue (304).</b> Lightly hinged, beautifully centered with exceptionally wide even margins, Extremely Fine, with 2001 P.F. certificate.....	60.00
1269 ★★	<b>6c Claret (305).</b> Mint N.H., deep rich color on bright white paper, Extremely Fine Gem, with 2001 P.F. certificate .....	130.00
1270 ★★	<b>6c Claret (305).</b> Mint N.H., perfectly centered with immense margins, deep dark color, Extremely Fine Gem .....	130.00
1271 ★★	<b>6c Claret (305).</b> Mint N.H., well-centered and deep rich color, Extremely Fine Gem, with 1997 P.F. certificate .....	130.00



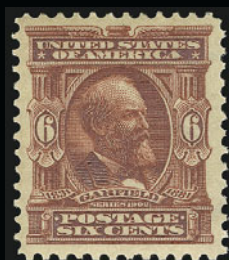

1272



1273

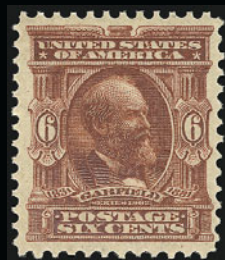

1274



1275



1276



1277



1278

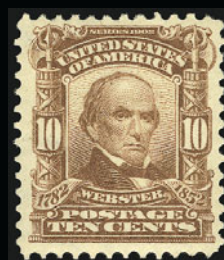

1279

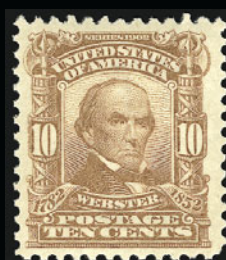

1281



1280



1282



1283



1286

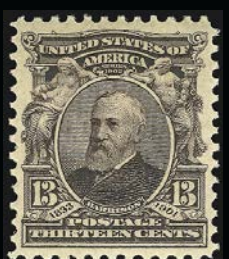

1284



1285



1287



1288



1289



1290



1291

1272	★★	<b>6c Claret (305).</b> Mint N.H., dark color, well-centered, Extremely Fine, with 2001 P.F. certificate for horizontal pair, this being the left stamp .....	130.00
1273	★★	<b>6c Claret (305).</b> Mint N.H., deep rich color, post-office fresh and Extremely Fine, with 2001 P.F. certificate .....	130.00
1274	★★	<b>6c Claret (305).</b> Mint N.H., intense color, fresh and Very Fine, with copy of 2000 P.F. certificate for block of four .....	130.00
1275	★★	<b>8c Violet Black (306).</b> Mint N.H., perfectly centered with wide even margins, Extremely Fine Gem, with 1989 P.F. certificate for block of four, this being the top left stamp .....	80.00
1276	★★	<b>8c Violet Black (306).</b> Mint N.H., perfectly centered, crisp impression on attractive grayish paper, Extremely Fine Gem, with 1996 P.F. certificate .....	80.00
1277	★★	<b>10c Pale Red Brown (307).</b> Mint N.H., fresh color, perfectly centered, Extremely Fine, with 2001 P.F. certificate .....	120.00
1278	★★	<b>10c Pale Red Brown (307).</b> Mint N.H., choice centering, rich color, Extremely Fine Gem .....	120.00
1279	★★	<b>10c Pale Red Brown (307).</b> Mint N.H., rich color, fresh and Extremely Fine .....	120.00
1280	★★	<b>10c Pale Red Brown (307).</b> Mint N.H. with plate no. at top, detailed impression, Extremely Fine .....	120.00
1281	★★	<b>10c Pale Red Brown (307).</b> Mint N.H., bright color, Very Fine and choice, with 2001 P.F. certificate .....	120.00
1282	★★	<b>10c Pale Red Brown (307).</b> Mint N.H., bright shade, fresh and Very Fine, with copy of 2001 P.F. certificate .....	120.00
1283	★★	<b>13c Purple Black (308).</b> Mint N.H., intense shade and impression, Jumbo margins, Extremely Fine Gem, with 1998 P.F. certificate .....	90.00
1284	★★	<b>13c Purple Black (308).</b> Mint N.H., choice centering with well-proportioned margins, fresh and Extremely Fine, with copy of 1997 P.F. certificate for block of four, this being the top left stamp .....	90.00
1285	★★	<b>13c Purple Black (308).</b> Mint N.H., deep rich color, post-office fresh, tiny natural inclusion on gum does not show thru, Very Fine, with photocopy of 2000 P.F. certificate for block of four, this being the bottom right stamp .....	90.00
1286	★田	<b>13c Purple Black (308).</b> Block of four, lightly hinged, dark color, almost perfectly centered, fresh and Extremely Fine, a superb block .....	210.00
1287	★★	<b>15c Olive Green (309).</b> Mint N.H., wide margins all around, Extremely Fine, with 1986 P.F. certificate .....	310.00
1288	★★	<b>15c Olive Green (309).</b> Mint N.H., deep shade and sharp impression, Extremely Fine, with 1994 P.F. certificate .....	310.00
1289	★★	<b>15c Olive Green (309).</b> Mint N.H., rich color, choice centering, Very Fine and choice, with 2001 P.F. certificate .....	310.00
1290	★	<b>15c Olive Green (309).</b> Lightly hinged, perfectly centered with remarkably wide margins, intense shade, Extremely Fine .....	170.00
1291	★★	<b>15c Olive Green (309).</b> Mint N.H., bright fresh color and sharp impression, Fine .....	310.00





1292



1293

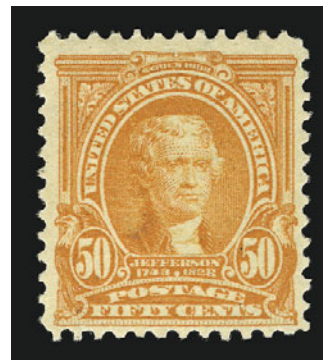

1294

- 1292 ★ **50c Orange (310).** Lightly hinged, vibrant color on bright fresh paper, Extremely Fine, with 2001 P.F. certificate ..... 475.00
- 1293 ★ **50c Orange (310).** Lightly hinged, rich color on bright paper, fresh and Very Fine, with 2001 P.F. certificate ..... 475.00
- 1294 ★ **50c Orange (310).** Lightly hinged, vivid color, Very Fine, with 1987 P.F. certificate ..... 475.00



1295

- 1295 ★ **\$1.00 Black (311).** Lightly hinged, bright shade and crisp impression, Jumbo margins, fresh and Extremely Fine, with 1998 P.F. certificate ..... 775.00



1296



1297



1298

- 1296 ★ **\$1.00 Black (311).** Near perfect centering, sharp detailed impression on bright white paper, Extremely Fine, with 2001 P.F. certificate ..... 775.00
- 1297 ★ **\$1.00 Black (311).** Lightly hinged, choice centering, faint trace of toning, Extremely Fine appearance, with 2001 P.F. certificate ..... 775.00
- 1298 ★ **\$1.00 Black (311).** Lightly hinged, sharp impression, Very Fine, with 1985 P.F. certificate ..... 775.00

- 1299 ★ **\$2.00 Dark Blue (312).** Lightly hinged, perfectly centered with wide and evenly proportioned margins all around, deep rich color

EXTREMELY FINE GEM. A SUPERB EXAMPLE OF THE \$2.00 1902 ISSUE.

With 1992 P.F. certificate ..... 1,250.00

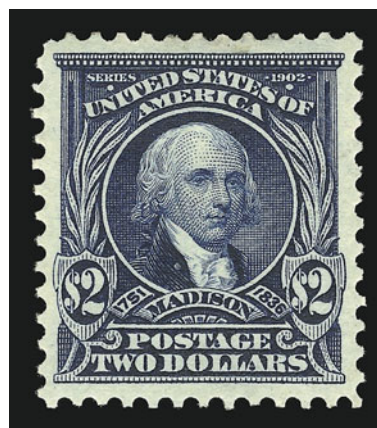

1299



1300

- 1300 ★ **\$2.00 Dark Blue (312).** Barely hinged, rich color, choice centering, fresh and Extremely Fine, with 2001 P.F. certificate..... 1,250.00

- 1301° ★ **\$2.00 Dark Blue (312).** Lightly hinged, deep color on bright fresh paper, Very Fine, a beautiful stamp, with 2001 P.F. certificate ..... 1,250.00

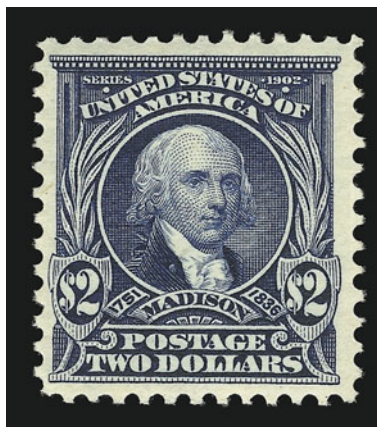

1301

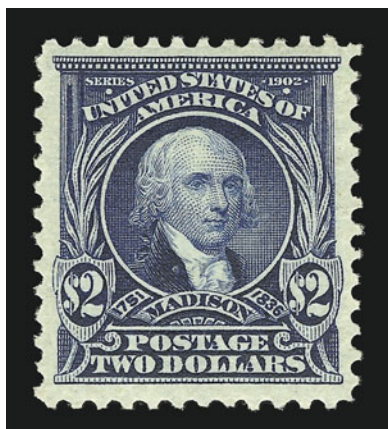

1302

- 1302 ★ **\$2.00 Dark Blue (312).** Lightly hinged, rich color, wide margins, Very Fine and choice, with 2001 P.F. certificate ..... 1,250.00



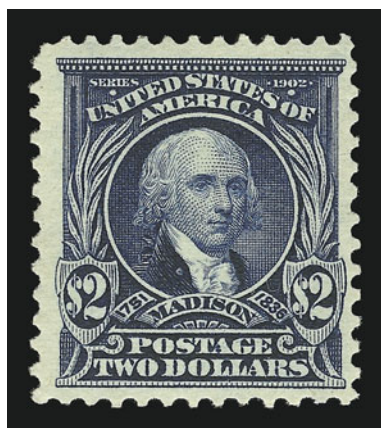

1303

- 1303 ★ **\$2.00 Dark Blue (312).** Lightly hinged, dark shade and sharp impression, Very Fine, with 1985 P.F. certificate.  
..... 1,250.00

- 1304 **\$2.00 Dark Blue (312).** Perfectly centered, wide margins, light cancel, remarkably bright and fresh, Extremely Fine Gem, with 2001 P.F. certificate ..... 190.00

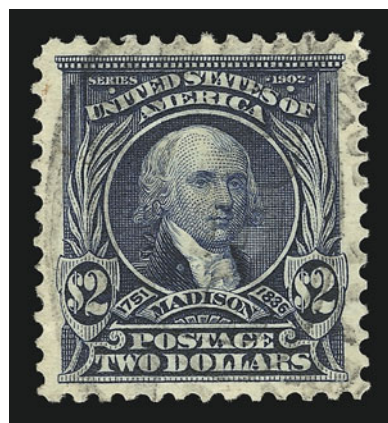

1304



1305

- 1305 **\$2.00 Dark Blue (312).** Registry oval cancel, rich color on bright paper, perfectly centered with exceptionally wide margins, Extremely Fine, with 2001 P.F. certificate ..... 190.00

- 1306 **\$2.00 Dark Blue (312).** Intense shade and impression, extra wide margins, neat strikes of registry oval cancels, unpunched perf at right has been recently punched, otherwise Extremely Fine, with 1990 P.F. certificate (with picture of stamp prior to punching of perf) ..... 190.00



1306

- 1307 ★ **\$5.00 Dark Green (313).** Lightly hinged, deep rich color and proof-like impression, choice centering with well-balanced margins

EXTREMELY FINE EXAMPLE OF THE \$5.00 1902 ISSUE.

With 2001 P.F. certificate ..... 3,000.00

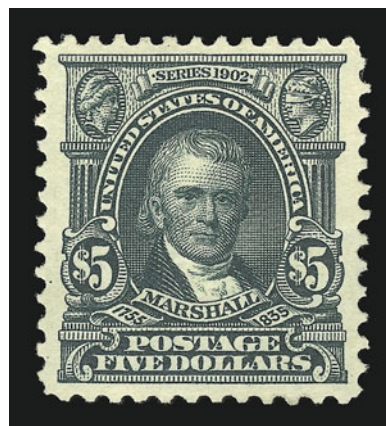

1307



1308

- 1308 ★ **\$5.00 Dark Green (313).** Lightly hinged, deep rich color and proof-like impression

EXTREMELY FINE EXAMPLE OF THE \$5.00 1902 ISSUE.

With 2001 P.F. certificate..... 3,000.00



1309

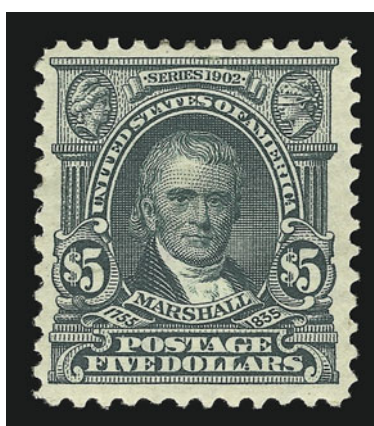

1310

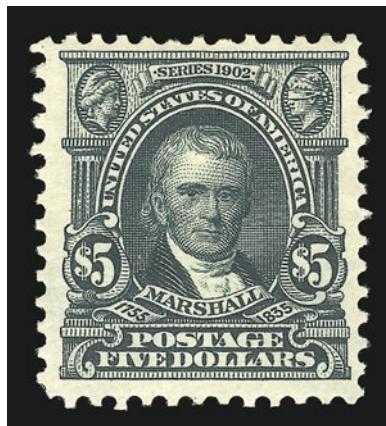

1311

- 1309 ★ **\$5.00 Dark Green (313).** Lightly hinged, deep dark shade on fresh paper with long full perfs, Very Fine, with 1987 P.F. certificate ..... 3,000.00
- 1310° ★ **\$5.00 Dark Green (313).** Lightly hinged, proof-like impression, precise centering, Very Fine, with 2001 P.F. certificate..... 3,000.00
- 1311 ★ **\$5.00 Dark Green (313).** H.r., proof-like impression on bright white paper, two short perfs at top, otherwise Very Fine ..... 3,000.00





- 1312 \$5.00 Dark Green (313). Well-centered, rich color and crisp impression, registry oval cancel, Very Fine and choice, with 1995 A.P.S. certificate ..... 750.00
- 1313 \$5.00 Dark Green (313). Rich color, registry oval cancel, fresh and Very Fine, with 2001 P.F. certificate ..... 750.00
- 1314 ★★ 5c Blue, Imperforate (315). Mint N.H. horizontal pair, large margins, beautiful bright blue color, Extremely Fine Gem pair, with 1998 P.F. certificate for block of four, this being the bottom pair..... 925.00
- 1315 ★ 5c Blue, Imperforate (315). Horizontal pair, large margins all around, lightly hinged, fresh and Very Fine ..... 550.00
- 1316 ★ 5c Blue, Imperforate (315). Lightly hinged, large even margins, dark color, Extremely Fine ..... 260.00



- 1317°★★田 5c Blue, Imperforate (315). Mint N.H. top imprint and plate no. block of six, rich color, trivial natural inclusion

FRESH AND EXTREMELY FINE MINT NEVER-HINGED PLATE BLOCK OF THE 5-CENT 1908 IMPERFORATE.

With 1992 P.F. certificate . 3,750.00

1317



- 1318 ★田 5c Blue, Imperforate (315). Left margin imprint and plate no. block of six, top and bottom pairs lightly hinged, center pair Mint N.H., rich color, Extremely Fine .... 2,500.00



1318



1319

1320

1321

- 1319 ★★田 2c Carmine, Ty. I (319). Mint N.H. top imprint and plate no. block of six, remarkably well-centered, post-office fresh and intact, Extremely Fine, a gorgeous plate block, with 2000 P.F. certificate ..... 160.00
- 1320 ★★ 2c Carmine, Ty. I, Booklet Pane of Six (319g). Mint N.H., beautifully centered, bright color, remarkably fresh and intact, Extremely Fine, a beautiful example of this challenging booklet pane, with 2001 P.F. certificate..... 200.00
- 1321 ★ 2c Carmine, Ty. I, Booklet Pane of Six (319g). Position F., lightly hinged at top, beautifully centered, Extremely Fine, a scarce Position, F appears only once on the plate..... 120.00





1322



1323



1324



1325



1326



1329EX



1330EX



1335



1331



1332



1333



1336



1334



1339



1338



1344



1336



1337



1340



1341



1342EX



1343



1345



1322	★★	<b>2c Scarlet, Imperforate, International Vending Machine Co. Private Perforation 12½ to 13 (320b).</b> Mint N.H. pair, rich color, fresh and Very Fine, rare Mint N.H. pair of this private coil which is often confused for Scott 322, with 1997 P.F. certificate, Scott Retail for hinged ..... 1,250.00
1323	★	<b>1c Green, Schermack Ty. I 6-Hole Perforations (314var).</b> Pair, lightly hinged, rich color, wide margins, Extremely Fine, with 1998 P.S.E. certificate ..... 725.00
1324	★	<b>1c Blue Green, Schermack Ty. II Private Perforations (314 var).</b> Pair, rich color, fresh and Very Fine ..... 225.00
1325	★	<b>2c Carmine, Schermack Ty. I Private Perforations (368 var).</b> Six holes, wide margins, fresh and Extremely Fine, Scott Retail for half of a pair ..... 500.00
1326	★	<b>2c Lincoln, Schermack Ty. I Private Perforations (368 var).</b> Six holes pair, large margins, Very Fine..... 1,000.00
1327	★	<b>1c-10c Louisiana Purchase, 1c-5c Jamestown (323-330).</b> Nos. 326 and 328 lightly hinged, others Mint N.H., fresh colors, No. 327 light natural gum bend, Fine-Very Fine. .... <i>Not illustrated</i> 1,092.00
1328	★	<b>1c-5c Louisiana Purchase, Jamestown (323-326, 328-330).</b> Few with slightly disturbed original gum, Fine-Very Fine..... <i>Not illustrated</i> 442.00
1329	★	<b>1c-10c Louisiana Purchase (323-327).</b> Lightly hinged, bright colors, precise centering, 1c Very Fine, 2c-10c Extremely Fine..... <b>(Photo Ex)</b> 422.00
1330	田	<b>1c-10c Louisiana Purchase (323-327).</b> Blocks of four, choice centering and neat cancels, 10c left pair with single blue crayon stroke and small creases, two 2c stamps with light creases, otherwise Very Fine-Extremely Fine set of blocks, 10c with 2001 P.F. certificate . .... <b>(Photo Ex)</b> 600.00
1331	★★	<b>2c Louisiana Purchase (324).</b> Mint N.H., intense color, unusually wide margins for this stamp, Extremely Fine, with 2000 P.F. certificate ..... 50.00
1332	★★田	<b>2c Louisiana Purchase (324).</b> Mint N.H. left arrow block of four, brilliant color, each stamp almost perfectly centered, Extremely Fine Gem, Scott Retail as singles .... 200.00
1333	★★	<b>3c Louisiana Purchase (325).</b> Mint N.H., perfectly centered with unusually wide margins, proof-like impression on crisp paper, Extremely Fine Gem, a magnificent stamp, with 2000 P.F. certificate for vertical pair, this being the bottom stamp..... 160.00
1334	★★	<b>3c Louisiana Purchase (325).</b> Mint N.H., precise centering, dark color, Extremely Fine, with 2001 P.F. certificate ..... 160.00
1335°	★★	<b>3c Louisiana Purchase (325).</b> Mint N.H. bottom left corner margin vertical pair, brilliant color, choice centering, Extremely Fine ..... 320.00
1336°	★★田	<b>3c Louisiana Purchase (325).</b> Mint N.H. bottom margin imprint and plate no. block of six, bright color, fresh and Fine-Very Fine..... 1,450.00
1337	★★	<b>5c Louisiana Purchase (326).</b> Mint N.H., deep color, post-office fresh and Extremely Fine ..... 165.00
1338	★★田	<b>5c Louisiana Purchase (326).</b> Mint N.H. bottom imprint and plate no. block of four, bright color and detailed impression, Very Fine..... 680.00
1339	★★	<b>10c Louisiana Purchase (327).</b> Mint N.H., wide margins for this stamp which is perfectly centered, rich color and proof-like impression, Extremely Fine Gem, with 1999 P.F. certificate..... 325.00
1340	★★	<b>10c Louisiana Purchase (327).</b> Mint N.H., rich color, precise centering, fresh and Extremely Fine, with 2000 P.F. certificate..... 340.00
1341	★田	<b>10c Louisiana Purchase (327).</b> Top margin imprint and plate no. block of four, lightly hinged, rich color, Very Fine and choice..... 1,325.00
1342	★★	<b>1c-5c Jamestown (328-330).</b> Mint N.H., rich colors, 1c with offset on gum, Extremely Fine, a beautiful set ..... <b>(Photo Ex)</b> 370.00
1343	★★田	<b>1c Jamestown (328).</b> Mint N.H. block of four, bright and fresh, Extremely Fine block..... 220.00
1344	★★	<b>5c Jamestown (330).</b> Mint N.H., beautiful intense color on bright white paper, perfectly centered with wide margins for this issue, Extremely Fine Gem, a superb stamp and probably one of the finest copies in existence — the narrow spacing between subjects on the 5c plate left almost no room for perforations, and examples are often poorly centered — with 1993 P.F. certificate ..... 240.00
1345	★	<b>5c Jamestown (330).</b> Lightly hinged, perfectly centered with wide margins, rich color on bright paper, Extremely Fine ..... 135.00
1346	(★)田	<b>5c Jamestown (330).</b> Top imprint and plate no. block of twenty, unused (no gum), dark color, Fine, a scarce oversized plate block..... <i>Not illustrated</i> 5,490.00





1351



1353



1354



1350



1355



1356



1357



1358



1359

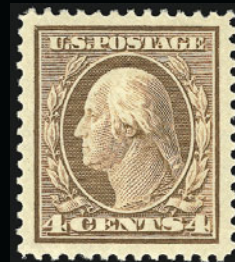

1360

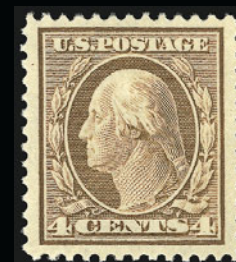

1361



1362



1363



1364



1365

## 1908-09 ISSUE

- 1347 ★ **1c-8c, 15c 1908-09 Issue (331-337, 340, 343-347).** Nos. 335 and 336 lightly hinged, others Mint N.H., fresh and bright colors, No. 343 tiny thin speck, Nos. 331-337 and 340 Fine-Very Fine, Nos. 343-347 Very Fine .....*Not illustrated* 566.00
- 1348 ★ **1c-3c, 8c-15c 1908-09 Issue (331-333, 337-340).** Lightly hinged, rich colors, well-centered and Very Fine .....*Not illustrated* 281.00
- 1349 ★★ **1c-8c, 13c 1908-09 Issue (331-337, 339).** Mint N.H., 1c with plate no. at top, 2c with part imprint at top, bright colors, Fine-Very Fine .....*Not illustrated* 532.00
- 1350 ★★ **1c Green (331).** Mint N.H., perfectly centered, intense color and impression, Extremely Fine Gem ..... 12.00
- 1351 ★田 **1c Green (331).** Block of four, top pair h.r., bottom pair Mint N.H., well-centered, bright color and detailed impression, Extremely Fine..... 39.00
- 1352 ★★ **2c, 3c, 8c, 13c 1908-09 Issue (332, 333, 337, 339).** Mint N.H., 2c with plate no. and full top selvage, post-office fresh, 13c Very Fine, others Extremely Fine*Not illustrated* 237.00
- 1353 ★★ **2c Carmine (332).** Mint N.H. with full top margin and part imprint, beautiful color, perfectly centered with immense even margins, Extremely Fine Gem ..... 12.00
- 1354 ★★ **2c Carmine (332).** Mint N.H. with huge selvage at right, dark color, incredibly well-centered with Jumbo margins, Extremely Fine Gem, a beautiful stamp ..... 12.00
- 1355 ★★ **2c Carmine (332).** Mint N.H. with part imprint at bottom, dark shade and detailed impression, perfectly centered with immense margins, Extremely Fine Gem..... 12.00
- 1356 ★★ **2c Carmine (332).** Mint N.H., choice centering with Jumbo margins, rich color on bright paper, Extremely Fine Gem ..... 12.00
- 1357 ★★ **2c Carmine (332).** Mint N.H., perfectly centered with exceptionally wide margins, bright color on bright white paper, Extremely Fine Gem, a beautiful stamp, with 2001 P.F. certificate ..... 12.00
- 1358 ★★ **3c Deep Violet (333).** Mint N.H., beautifully centered, dark color on bright fresh paper, Extremely Fine..... 62.00
- 1359 ★★ **3c Deep Violet (333).** Mint N.H., well-centered, post-office fresh, Very Fine and choice .. ..... 62.00
- 1360 ★ **4c Orange Brown (334).** Lightly hinged, detailed impression on bright white paper, perfectly centered with wide even margins, Extremely Fine, with 2001 P.F. certificate ..... 42.00
- 1361 ★★ **4c Orange Brown (334).** Mint N.H., choice centering, rich color, Extremely Fine, with 2001 P.F. certificate ..... 75.00
- 1362 ★★ **8c Olive Green (337).** Mint N.H., precise centering, bright and fresh, Extremely Fine .... 87.00
- 1363 ★★ **13c Blue Green (339).** Mint N.H., rich color and proof-like impression, fresh and Extremely Fine..... 75.00
- 1364 ★★ **13c Blue Green (339).** Mint N.H., deep shade and sharp impression, fresh and Extremely Fine ..... 75.00
- 1365 ★★ **13c Blue Green (339).** Mint N.H., deep rich color and sharp proof-like impression, fresh and Extremely Fine, with 1996 P.S.E. certificate for block of four, this being the lower right stamp ..... 75.00





- 1366 ★★ **50c Violet (341).** Mint N.H., rich color, choice centering with well-proportioned margins, Extremely Fine Gem, with copy of 2001 P.F. certificate for block of four..... 625.00
- 1367 ★ **50c Violet (341).** Lightly hinged, intense color, almost perfectly centered with well-balanced margins, Extremely Fine Gem, with 2001 P.F. certificate ..... 350.00
- 1368 ★ **50c Violet (341).** Lightly hinged, bright color and detailed impression, fresh and Extremely Fine, with 1992 P.F. certificate ..... 350.00
- 1369 ★ **50c Violet (341).** Lightly hinged, lovely bright color, precise centering, Extremely Fine, with 2001 P.F. certificate ..... 350.00
- 1370 ★ **50c Violet (341).** Lightly hinged, precise centering, bright color, Extremely Fine, a pretty stamp ..... 350.00
- 1371 ★ **50c Violet (341).** Rich color, extra wide margins, Very Fine and choice, with copy of 2001 P.F. certificate for block ..... 350.00
- 1372 ★★ **\$1.00 Violet Brown (342).** Mint N.H. with plate no. and full selvage at top, deep dark shade and wonderful proof-like impression  
 EXTREMELY FINE GEM. A SUPERB MINT NEVER HINGED EXAMPLE OF THE \$1.00 PERF 12 DOUBLE LINE WATERMARKED WASHINGTON-FRANKLIN ISSUE IN THE FINEST ATTAINABLE CONDITION.  
 The experimental Bluish Paper issue of 1909 was created to combat paper shrinkage, which resulted in high rates of spoilage and poorly centered stamps in the earlier 1908 issue, to which this \$1.00 Washington belongs. Many values of the set, particularly the high values, are difficult to find in centered Mint N.H. condition. .... 950.00
- 1373 ★★ **\$1.00 Violet Brown (342).** Mint N.H., rich color and sharp impression, wide margins, Extremely Fine, with 2001 P.F. certificate for block of four..... 950.00
- 1374 ★ **\$1.00 Violet Brown (342).** Lightly hinged, intense shade and impression, choice centering with wide margins, Extremely Fine, with 2001 P.F. certificate ..... 525.00
- 1375 ★ **\$1.00 Violet Brown (342).** Lightly hinged, rich color, Very Fine, with copy of 2001 P.F. certificate for block of four..... 525.00
- 1376 **\$1.00 Violet Brown (342).** Perfectly centered, deep rich color, light cancel, Extremely Fine, a beautiful stamp ..... 75.00
- 1377 **\$1.00 Violet Brown (342).** Well-centered, light face-free cancel, bright and fresh, Extremely Fine ..... 75.00



- 1378°★★ **1c Green, Coil (348).** Mint N.H. guide line pair, bright and fresh, beautifully centered and Extremely Fine, an outstanding guide line pair, with 1985 and 2001 P.F. certificates ..... 525.00
- 1379 ★ **1c Green, Coil (348).** Guide line pair, perfectly centered side-to-side, rich color, Very Fine and choice, with 2001 P.F. certificate ..... 290.00
- 1380 ★★ **1c Green, Coil (348).** Mint N.H. pair, bright and fresh color, Very Fine, with 1993 P.F. certificate ..... 180.00
- 1381 ★★ **1c Green, Coil (348).** Mint N.H., wide margins, crisp impression, fresh and Extremely Fine, with 1999 P.S.E. certificate ..... 67.00
- 1382 ★ **4c Orange Brown, Coil (350).** Guide line pair, lightly hinged, rich color on bright fresh paper, Very Fine and choice, with 2001 P.F. certificate ..... 1,150.00
- 1383 ★★ **4c Orange Brown, Coil (350).** Mint N.H. guide line pair, rich color, Very Good-Fine ..... 2,100.00
- 1384 ★ **4c Orange Brown, Coil (350).** Pair, top stamp lightly hinged, bottom stamp Mint N.H., rich color, well-centered, Extremely Fine, with 2001 P.F. certificate, Scott Retail as singles ..... 450.00
- 1385 ★★ **4c Orange Brown, Coil (350).** Mint N.H. pair, rich color, beautifully centered, fresh and Extremely Fine, with 2001 P.F. certificate ..... 650.00
- 1386 ★ **4c Orange Brown, Coil (350).** Lightly hinged, deep rich color on bright fresh paper, Very Fine, with photocopy of 2001 P.F. certificate for pair, this being the top stamp ..... 160.00





1387



1388



1389



1390



1391

- 1387 ★★ **5c Blue, Coil (351).** Mint N.H. guide line pair, dark color and sharp proof-like impression, well-centered

EXTREMELY FINE GUIDE LINE PAIR.

With 1993 P.F. certificate for line strip of four ..... 2,100.00

- 1388 ★★ **5c Blue, Coil (351).** Mint N.H. guide line pair, deep shade on bright white paper, Very Fine, with 2000 P.S.E. and 2001 P.F. certificates ..... 2,100.00

- 1389 ★ **5c Blue, Coil (351).** Pair, lightly hinged, deep color and proof-like impression, Very Fine, with 2001 P.F. certificate ..... 450.00

- 1390 ★★ **5c Blue, Coil (351).** Mint N.H., bright color on fresh paper, Extremely Fine..... 310.00

- 1391 **5c Blue, Coil (351).** Guide line pair, deep rich color, well-centered top-to-bottom, neat cancel, light toning at top right and bottom, otherwise Fine, with 2001 P.F. certificate .... 1,050.00

- 1392 ★ **1c Green, Coil (352).** Guide line pair, lightly hinged, choice centering with wide margins all around

EXTREMELY FINE AND RARE GUIDE LINE PAIR OF THE 1909 ONE-CENT HORIZONTAL COIL.

With 2001 P.F. certificate..... 600.00



1392



1393

- 1393 ★ **1c Green, Coil (352).** Pair, 2mm spacing, lightly hinged, well-centered, bright and fresh, Extremely Fine, with 1984 P.F. certificate ..... 200.00



1394



1395



1396

- 1394 ★★ **1c Green, Coil (352).** Mint N.H. pair, 3mm spacing, dark color, certificate notes left stamp with light vertical crease, but this is a natural gum crease found on many genuine examples, Very Fine, with 2000 P.F. certificate..... 330.00
- 1395 ★ **2c Carmine, Coil (353).** Guide line pair, lightly hinged, dark color and crisp impression, Very Fine, with 2001 P.F. certificate ..... 575.00
- 1396 ★ **2c Carmine, Coil (353).** Lightly hinged, deep color, bright and fresh, Very Fine and choice, with photocopy of 1998 P.F. certificate for pair, this being the left stamp. 87.00

- 1397 ★ **4c Orange Brown, Coil (354).** Guide line pair, left stamp Mint N.H., right stamp lightly hinged, remarkably well-centered, fresh
- EXTREMELY FINE GUIDE LINE PAIR OF THE 4-CENT 1909 HORIZONTAL COIL ISSUE.
- With 2000 P.S.E. and 2001 P.F. certificates..... 1,450.00



1397



1398



1399



1400

- 1398 ★ **5c Blue, Coil (355).** Pair, lightly hinged, bright color and proof-like impression, Fine-Very Fine, with 2001 P.F. certificate ..... 525.00
- 1399 ★ **5c Blue, Coil (355).** Small h.r., perfectly centered, bright color, Extremely Fine 210.00
- 1400 **5c Blue, Coil (355).** Pair, bold Doane duplex cancel, bright color, well-centered, Extremely Fine Gem, a true condition rarity in the finest attainable condition, with 2000 P.S.E. and 2001 P.F. certificates..... 475.00



BLUISH PAPER



- 1401 ★★ **1c Green, Bluish (357).** Mint N.H., choice centering with wide margins, rich color on nicely blued paper, Extremely Fine, with copy of 1987 P.F. certificate for block of four, this being the top right stamp ..... 160.00
- 1402 **1c Green, Bluish (357).** Well-centered, neat wavy-line cancel, bright color, Extremely Fine, with 1999 A.P.S. certificate ..... 100.00
- 1403 ★★ **2c Carmine, Bluish (358).** Mint N.H., rich color on deeply blued paper, choice centering, Extremely Fine ..... 155.00
- 1404 ★★ **2c Carmine (332).** Mint N.H. block of four, proof-like impression on heavily blued paper, Very Fine, Scott Retail as singles ..... 620.00

- 1405 ★ **3c Deep Violet, Bluish (359).** Lightly hinged, intense color on deeply blued paper, unusually choice centering for this difficult stamp  
EXTREMELY FINE GEM. A SUPERB EXAMPLE OF THE 3-CENT BLUISH PAPER.  
With 2001 P.F. certificate ..... 2,000.00

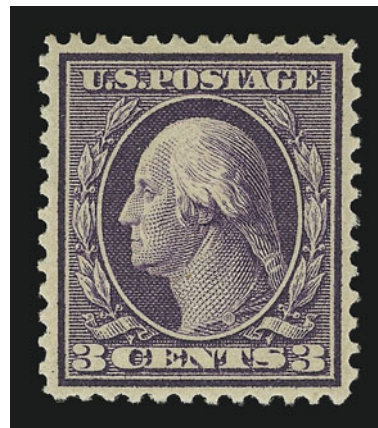

1405



1406

- 1406 ★ **3c Deep Violet, Bluish (359).** Rich color on nicely blued paper, exceedingly well-centered for this difficult stamp  
EXTREMELY FINE. A BEAUTIFUL EXAMPLE OF THE 3-CENT BLUISH PAPER.  
With 1996 P.F. certificate ..... 2,000.00

- 1407° ★ **3c Deep Violet, Bluish (359).** Lightly hinged, perfectly centered, bright color and detailed impression

VERY FINE AND CHOICE ORIGINAL-GUM EXAMPLE OF THE 3-CENT BLuish PAPER.

With 2000 P.F. certificate ..... 2,000.00

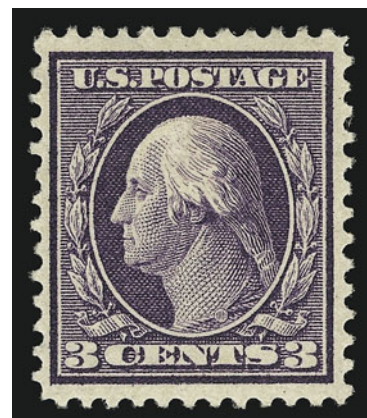

1407



1408

- 1408 ★ **3c Deep Violet, Bluish (359).** Lightly hinged, rich color on nicely blued paper, detailed impression, Fine, an attractive stamp, with 2001 P.F. certificate .... 2,000.00

- 1409 ★ **3c Deep Violet, Bluish (359).** Lightly hinged, dark color and sharp impression, dealer's light blue back-stamp does not show thru, Fine, with 1990 P.F. certificate ..... 2,000.00

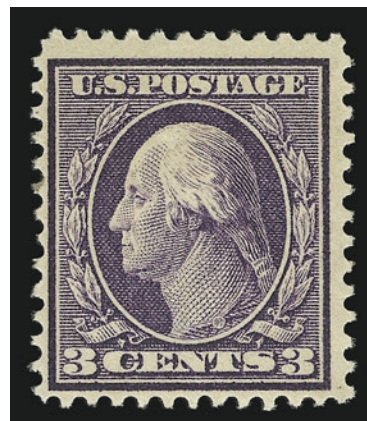

1409



1410

- 1410 ★ **5c Blue, Bluish (361).** Lightly hinged with top sheet selvage, deep rich color on deeply blued paper, almost perfect centering with wide evenly-proportioned margins

EXTREMELY FINE GEM. A GORGEOUS EXAMPLE OF THE RARE 5-CENT BLuish PAPER IN THE FINEST QUALITY ATTAINABLE.

With 2001 P.F. certificate ..... 5,000.00





1411



1412



1413

- 1411 ★ **6c Red Orange, Bluish (362).** Lightly hinged, fresh color on deeply blued paper, Very Fine and choice, with 2001 P.F. certificate..... 1,500.00
- 1412 ★ **6c Red Orange, Bluish (362).** Lightly hinged, vivid color on nicely blued paper, tiny "W.H.C." (Colson) backstamp does not show thru, fresh and Fine, with 1993 P.F. certificate ..... 1,500.00
- 1413 ★ **6c Red Orange, Bluish (362).** Lightly hinged, rich color on nicely blued paper, Fine, with 2001 P.F. certificate..... 1,500.00



1414



1415



1416

- 1414 ★ **10c Yellow, Bluish (364).** Lightly hinged, near perfect centering, sharp impression on deep blue paper  
EXTREMELY FINE. A BEAUTIFUL EXAMPLE OF THE 10-CENT BLUISH PAPER.  
With 2001 P.F. certificate..... 1,800.00
- 1415° ★ **10c Yellow, Bluish (364).** Lightly hinged, radiant color, well-centered and Very Fine, with 2001 P.F. certificate..... 1,800.00
- 1416 ★ **10c Yellow, Bluish (364).** Bright color on nicely blued paper, lightly hinged, reperfed at top, Very Fine appearance ..... 1,800.00



1417



1418



1419

- 1417 ★ **10c Yellow, Bluish (364).** Brilliant color, small natural coal speck inclusion, fresh and Fine..... 1,800.00
- 1418 ★ **13c Bluish Green, Bluish (365).** H.r. at top, rich color on strongly blued paper, wide margins, fresh and Very Fine, owner's purple backstamp..... 3,000.00
- 1419° ★ **13c Bluish Green, Bluish (365).** Lightly hinged, rich color, Fine, with 2001 P.F. certificate ..... 3,000.00



1420

- 1420 田 **13c Bluish Green, Bluish (365).** Block of four, light centrally-struck cancel, rich color on deeply blued paper  
 VERY FINE AND RARE USED BLOCK OF THE 13-CENT BLUISH PAPER.  
 With 1979 P.F. certificate ..... 10,000.00





1421

1421 ★ **15c Pale Ultramarine, Bluish (366).** Lightly hinged, lovely pastel shade on nicely blued paper, choice centering with well-balanced margins

EXTREMELY FINE. A SUPERB EXAMPLE OF THE 15-CENT BLUISH PAPER.

With 2000 P.F. certificate ..... 1,450.00

1422 ★ **15c Pale Ultramarine, Bluish (366).** Lightly hinged, remarkably well-centered on nicely blued paper

EXTREMELY FINE. AN OUTSTANDING EXAMPLE OF THE 15-CENT BLUISH PAPER.

With 2001 P.F. certificate ..... 1,450.00



1422



1423

1423° ★ **15c Pale Ultramarine, Bluish (366).** Lightly hinged, bright color on fresh paper

VERY FINE AND CHOICE 15-CENT BLUISH PAPER.

With 2001 P.F. certificate ..... 1,450.00



- 1424 ★★ **2c Lincoln, Bluish (369).** Mint N.H., perfectly centered with even margins, rich color and sharp impression on deeply blued paper, Extremely Fine, with 2001 P.F. certificate . . . . . 375.00
- 1425 ★★ **2c Lincoln, Bluish (369).** Mint N.H. top margin single, rich color on nicely blued paper, wide margins, few creases at top of selvage only, Very Fine and choice, with copy of 1996 P.F. certificate for block of four, this being the top right stamp..... 375.00
- 1426 ★★ **2c Lincoln, Bluish (369).** Mint N.H., rich color, Very Fine ..... 375.00
- 1427 ★ **2c Lincoln, Bluish (369).** Lightly hinged, perfectly centered with wide even margins on nicely blued paper, Extremely Fine..... 225.00
- 1428 ★ **2c Lincoln, Bluish (369).** Rich color on deeply blued paper, wide margins, Extremely Fine ..... 225.00
- 1429 ★田 **2c Alaska-Yukon, Imperforate (371).** Left imprint and plate no. block of six, top left stamp h.r., otherwise Mint N.H., wide margins with traces of five adjoining stamps at right and bottom, Extremely Fine ..... 230.00

END OF FOURTH SESSION





1431



1432



1433



1434



1435



1437



1436



1438



1439



1440



1441



1442



1443



1444



1445



1446



1447

FIFTH SESSION (LOTS 1430-1869)  
WEDNESDAY, OCTOBER 17, 2001, AT 1:30 P.M.

## 1910-11 ISSUE

- 1430 ★ **1c-5c, 10c, 15c 1910-11 Issue (374-378, 381, 382).** 1c-5c Mint N.H., 10c and 15c lightly hinged, 2c with plate no. at bottom, bright colors, Very Fine-Extremely Fine .....  
.....*Not illustrated* 548.00
- 1431 ★★ **1c Green (374).** Mint N.H. with part imprint at bottom, bright color and detailed impression, choice centering with exceptionally wide margins, Extremely Fine Gem ..... 11.00
- 1432 ★★ **2c Carmine (375).** Mint N.H. with huge selvage and part imprint at bottom, intense color, perfectly centered with wide even margins, Extremely Fine Gem ..... 11.00
- 1433 ★★ **3c Deep Violet (376).** Mint N.H., beautifully centered with wide balanced margins, post-office fresh and Extremely Fine..... 35.00
- 1434 ★★ **3c Deep Violet (376).** Mint N.H., beautifully centered with wide margins, bright and fresh, Extremely Fine, with photocopy of 1993 P.F. certificate for block of four, this being the top left stamp ..... 35.00
- 1435 ★★ **3c Deep Violet (376).** Mint N.H., well-centered on bright white paper, Extremely Fine ...  
..... 35.00
- 1436 ★★ **3c Deep Violet (376).** Mint N.H. top imprint and plate no. strip of three, perfectly centered, dark color and proof-like impression, center stamp with narrow vertical natural gum skip, Extremely Fine, a superb plate strip, Scott Retail as singles ..... 105.00
- 1437 ★★ **4c Brown (377).** Mint N.H., near perfect centering with wide even margins, deep dark color and sharp impression, Extremely Fine Gem..... 55.00
- 1438 ★★ **4c Brown (377).** Mint N.H. with part imprint and star at right, deep rich color and crisp impression, fresh and Extremely Fine ..... 55.00
- 1439 ★★ **5c Blue (378).** Mint N.H., perfectly centered with wide margins, deep rich color and proof-like impression, post-office fresh and Extremely Fine Gem, with 1999 P.F. certificate..... 55.00
- 1440 ★★ **5c Blue (378).** Mint N.H., beautiful bright shade, perfectly centered with wide even margins, Extremely Fine Gem..... 55.00
- 1441 ★★ **8c Olive Green (380).** Mint N.H. bottom margin single with **part imprint**, rich color, almost perfectly centered with wide margins, Extremely Fine Gem, with 2001 P.F. certificate ..... 200.00
- 1442 ★★ **8c Olive Green (380).** Mint N.H., precise centering, bright and fresh, Extremely Fine ....  
..... 200.00
- 1443 ★ **10c Yellow (381).** Brilliant color, Jumbo margins all around, Extremely Fine Gem .....  
..... 105.00
- 1444 ★ **10c Yellow (381).** Brilliant color, beautifully centered with wide margins, Extremely Fine, a huge stamp, with 2001 P.F. certificate ..... 105.00
- 1445 ★★ **10c Yellow (381).** Mint N.H. top plate no. pair with star and part imprint, radiant color, right stamp natural gum skip, Very Fine, left stamp tiny natural gum skip at top, Extremely Fine, Scott Retail as singles..... 360.00
- 1446 ★★ **15c Pale Ultramarine (382).** Mint N.H., bright color and crisp detailed impression, remarkably well-centered, fresh and Extremely Fine, with 2000 P.S.E. certificate.....  
..... 475.00
- 1447 ★★ **15c Pale Ultramarine (382).** Mint N.H., rich color and detailed impression on bright paper, Very Fine and choice, with 2001 P.F. certificate ..... 475.00





1448



1449



1450



1452EX



1453



1454



1455



1451

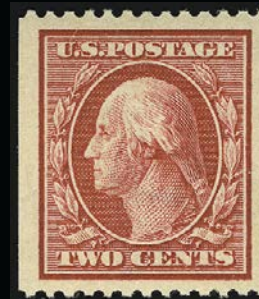

1456



1457



1458

- 1448 ★★ **15c Pale Ultramarine (382).** Mint N.H., bright color, Fine ..... 475.00
- 1449 ★ **15c Pale Ultramarine (382).** Lightly hinged, well-centered with nicely balanced margins, bright and fresh, Extremely Fine, with photocopy of 2000 P.F. certificate for block of four, from which this is the top right stamp..... 275.00
- 1450 ★ **15c Pale Ultramarine (382).** Lightly hinged, bright color and crisp impression, choice centering, Extremely Fine..... 275.00
- 1451 ★ **15c Pale Ultramarine (382).** Lightly hinged, bright color on fresh paper, wide balanced margins, Extremely Fine..... 275.00
- 1452 ★ **1c Green, 2c Carmine, Coil (385-386).** Pair of each, h.r., rich colors, Very Fine ..... (Photo Ex) 312.00
- 1453 ★ **1c Green, Coil (385).** Guide line pair, barest faint trace of hinging, almost perfectly centered, rich color, Extremely Fine Gem, with 2001 P.F. certificate..... 400.00
- 1454 ★★ **1c Green, Coil (385).** Mint N.H. paste-up pair, deep rich color, fresh and Very Fine, with 1993 P.F. certificate ..... 150.00
- 1455 ★★ **1c Green, Coil (385).** Mint N.H. paste-up pair, rich color, Fine, with 2001 P.S.E. certificate ..... 150.00
- 1456 ★★ **2c Carmine, Coil (386).** Mint N.H., deep rich color and detailed impression, bright and fresh, Extremely Fine, with 1991 P.F. certificate ..... 115.00
- 1457 ★ **1c Green, Coil (387).** Pair, 3mm spacing, lightly hinged, bright color, perfectly centered with wide even margins, Extremely Fine..... 350.00
- 1458 ★ **1c Green, Coil (387).** Paste-up pair with plate no. small h.r., rich color, Very Fine and choice..... 340.00

- 1459 ★ **2c Carmine, Coil (388).** Guide line pair, lightly hinged, intense color and proof-like impression, beautiful centering with wide margins

EXTREMELY FINE. A BEAUTIFUL GUIDE LINE PAIR OF THE RARE 1910 SINGLE-LINE WATERMARK 2-CENT HORIZONTAL COIL.

With 2001 P.F. certificate ..... 5,750.00



1459



1460

- 1460 **3c Deep Violet, Orangeburg Coil (389).** Deep rich color, neat wavy-line machine cancel, few defects incl. sealed tear at top

A FINE APPEARING EXAMPLE OF THE RARE 3-CENT ORANGEBURG COIL.

The Orangeburg coil was made by the Post Office Department in 1911 specifically for use by the Bell Pharmaceutical Company. The 3c coil stamps were used to send samples of Bell products to physicians. Due to the quantity of mail, most were put through the first-class cancelling machine at Orangeburg, New York. The Orangeburg coil stamps' use on third-class mail, and the fact that philatelists were generally unaware of their production, accounts for their rarity.

With 1978 P.F. certificate ..... 11,500.00





1461	★★	<b>1c Green, Coil (390).</b> Mint N.H. guide line pair, perfect centering, rich color and proof-like impression, Extremely Fine Gem, with 2001 P.F. certificate.....	62.00
1462	★	<b>2c Carmine, Coil (391).</b> Guide line pair, top stamp lightly hinged, bottom stamp Mint N.H., bright and fresh, Extremely Fine .....	240.00
1463	★★	<b>1c Green, Coil (392).</b> Mint N.H. guide line pair, dark shade on bright paper, Extremely Fine Gem.....	290.00
1464°	★★	<b>1c Green, Coil (392).</b> Mint N.H. guide line pair, bright and fresh, Extremely Fine, with 1998 P.F. certificate .....	290.00
1465		<b>1c Green, Coil (392).</b> Pair, almost perfectly centered, rich color and sharp impression, neat strike of Pa. duplex cancel, Extremely Fine Gem used pair, with 2001 P.F. certificate .....	75.00
1466	★★	<b>2c Carmine, Coil (393).</b> Mint N.H. guide line pair, almost perfectly centered, sharp proof-like impression, Extremely Fine Gem .....	475.00
1467	★	<b>2c Carmine, Coil (393).</b> Guide line strip of four, right center stamp Mint N.H., others h.r., choice centering with wide and even margins at top and bottom, left center stamp small thin spot, otherwise Very Fine-Extremely Fine, with 1993 P.F. certificate..	360.00
1468	★	<b>3c Deep Violet, Coil (394).</b> Guide line pair, lightly hinged, bright color and detailed impression, beautifully centered and Extremely Fine .....	380.00
1469	★	<b>3c Deep Violet, Coil (394).</b> Guide line pair, intense color and impression, wide margins, fresh and Very Fine, with 1992 P.F. certificate .....	380.00
1470	★	<b>3c Deep Violet, Coil (394).</b> Pair, very lightly hinged, detailed impression on crisp paper, wide margins, fresh and Extremely Fine, with 2001 P.F. certificate.....	130.00
1471	★	<b>4c Brown, Coil (395).</b> Guide line pair, lightly hinged, perfectly centered, dark shade, Extremely Fine.....	380.00
1472	★	<b>4c Brown, Coil (395).</b> Guide line pair, choice centering with wide margins, rich color and proof-like impression, fresh and Extremely Fine.....	380.00
1473	★★	<b>4c Brown, Coil (395).</b> Mint N.H., bright color, post-office fresh and Extremely Fine.....	90.00
1474	★★	<b>5c Blue, Coil (396).</b> Mint N.H. guide line pair, deep shade, Very Fine .....	675.00
1475	★	<b>5c Blue, Coil (396).</b> Guide line pair, lightly hinged, intense color, left stamp trivial natural inclusion, Very Fine, with 1992 P.F. certificate .....	380.00
1476	★★	<b>5c Blue, Coil (396).</b> Mint N.H. pair, intense color and impression, wide margins, fresh and Extremely Fine, with 1996 P.F. certificate.....	230.00
1477	★★	<b>5c Blue, Coil (396).</b> Mint N.H., deep dark color, post-office fresh and Extremely Fine....	90.00

## PANAMA-PACIFIC ISSUE

1478	★	<b>1c-10c Panama-Pacific (397-400, 401-303).</b> No. 401 Mint N.H., others h.r., each with plate no. at either top or bottom, Fine-Very Fine..... <b>(Photo Ex)</b>	536.00
1479	★	<b>1c-10c Panama-Pacific (397-400, 401-403).</b> Nos. 397 and 401 Mint N.H., others lightly hinged, rich colors and sharp impressions, No. 402 Extremely Fine, others Fine-Very Fine..... <b>(Photo Ex)</b>	548.00
1480	★	<b>1c-10c Panama-Pacific (397-400A).</b> Lightly hinged, bright colors on fresh paper, well-centered and Extremely Fine .....	453.00





1481



1482



1483



1484



1486



1487



1488



1489



1490



1491



1492



1493



1494



1496



1495



1497



1498



1499

1481	★★	<b>2c Panama-Pacific (398).</b> Mint N.H., Jumbo margins, fresh color and detailed impression, Extremely Fine Gem.....	36.00
1482	★★	<b>2c Panama-Pacific (398).</b> Mint N.H., perfectly centered with well-balanced margins, deep rich color and proof-like impression, Extremely Fine Gem .....	36.00
1483	★★	<b>2c Panama-Pacific (398).</b> Mint N.H., deep color on bright fresh paper, choice centering, Extremely Fine .....	36.00
1484	★★	<b>2c Panama-Pacific (398).</b> Mint N.H. with top margin, deep rich color on bright white paper, Extremely Fine, with 2000 P.F. certificate for plate strip of three, this being the left stamp.....	36.00
1485	田	<b>5c Blue, 10c Orange Yellow, 10c Orange, Panama-Pacific (399-400A).</b> Blocks of four, duplex or oval registry cancels, No. 399 with crease at top left, No. 400 with trimmed perfs at bottom left, No. 400A with creases thru bottom pair, No. 400A Fine, others Very Fine .....	Not illustrated 307.00
1486	★★	<b>5c Panama-Pacific (399).</b> Mint N.H., deep rich color on bright paper, wide margins, fresh and Extremely Fine, with 1999 P.F. certificate.....	130.00
1487	★★	<b>5c Panama-Pacific (399).</b> Mint N.H., dark color, post-office fresh, exceptionally well-centered with wide margins, Extremely Fine, with 2000 P.F. certificate .....	130.00
1488	★★	<b>5c Panama-Pacific (399).</b> Mint N.H., well-centered, dark shade and crisp impression, Extremely Fine.....	130.00
1489	★★	<b>5c Panama-Pacific (399).</b> Mint N.H., choice centering, deep shade on bright white paper, Extremely Fine, with 2000 P.F. certificate.....	130.00
1490	★★田	<b>5c Panama-Pacific (399).</b> Mint N.H. block of four, deep rich color, perf separations at right, Fine-Very Fine, Scott Retail as singles .....	520.00
1491	★★田	<b>5c Panama-Pacific (399).</b> Mint N.H. block of four, natural s.e. at bottom, rich color, Fine-Very Fine block, left sheet margin with part arrow accompanies, Scott Retail as singles .....	520.00
1492	★田	<b>5c Panama-Pacific (399).</b> Top margin imprint and plate no. block of six, barely hinged, deep rich color, fresh and Very Fine.....	1,900.00
1493	★★	<b>10c Orange Yellow, Panama-Pacific (400).</b> Mint N.H. top margin single with plate no., brilliant color, almost perfect centering, Extremely Fine Gem, a beautiful stamp, with 2001 P.F. certificate.....	225.00
1494	★田	<b>10c Orange Yellow, Panama-Pacific (400).</b> Block of four, bottom stamps Mint N.H., top stamps small h.r., intense color, Very Fine and choice, Scott Retail as singles .....	710.00
1495	★★	<b>10c Orange, Panama-Pacific (400A).</b> Mint N.H., brilliant color on bright paper, wide margins, Extremely Fine Gem, a superb stamp, with 2001 P.F. certificate.....	360.00
1496	★★	<b>10c Orange, Panama-Pacific (400A).</b> Mint N.H., beautifully centered, detailed impression, Extremely Fine, with 1996 P.F. certificate.....	360.00
1497	★	<b>10c Orange, Panama-Pacific (400A).</b> Lightly hinged, radiant color, perfectly centered, Extremely Fine, a superb stamp .....	210.00
1498	★	<b>10c Orange, Panama-Pacific (400A).</b> Barest trace of hinging, rich color, Very Fine and choice .....	210.00
1499	★田	<b>10c Orange, Panama-Pacific (400A).</b> Block of four, bottom stamps Mint N.H. (few natural gum skips), vibrant color, wide margins, strong offset, Extremely Fine block, with 1970 P.F. certificate, Scott Retail as singles .....	1,140.00





1500



1501



1502



1503



1504



1505



1506



1507



1508



1509



1510



1511



1513EX



1514



1515



1516



1517EX



1518EX

1500	★★	<b>1c Panama-Pacific, Perf 10 (401).</b> Mint N.H. bottom margin single, perfectly centered with Jumbo margins, intense color, Extremely Fine Gem, a superb stamp in every respect, with 1999 P.F. certificate .....	42.00
1501	★★	<b>2c Panama-Pacific, Perf 10 (402).</b> Mint N.H., perfectly centered with wide margins on bright white paper, Extremely Fine Gem, a superb stamp, with 2000 P.F. certificate .....	130.00
1502	★★	<b>2c Panama-Pacific, Perf 10 (402).</b> Mint N.H., beautifully centered, bright and fresh, Extremely Fine Gem, with photocopy of 2000 P.F. certificate for vertical pair, this being the top stamp .....	130.00
1503	★★	<b>2c Panama-Pacific, Perf 10 (402).</b> Mint N.H. bottom plate no. single, rich color on fresh paper, Extremely Fine, with 2000 P.F. certificate .....	130.00
1504	★★	<b>5c Panama-Pacific, Perf 10 (403).</b> Mint N.H., deep rich color, almost perfectly centered, Extremely Fine Gem, with 2000 P.F. certificate .....	300.00
1505	★★	<b>5c Panama-Pacific, Perf 10 (403).</b> Mint N.H., rich color, choice centering, Extremely Fine, with 2000 P.F. certificate .....	300.00
1506	★	<b>5c Panama-Pacific, Perf 10 (403).</b> Lightly hinged, bright color, virtually perfect centering, tiny natural inclusion, Extremely Fine, with 2000 P.F. certificate (not noting inclusion) .....	175.00
1507	★★田	<b>5c Panama-Pacific, Perf 10 (403).</b> Mint N.H. block of four, bright color and sharp impression, Fine-Very Fine, Scott Retail as singles .....	1,200.00
1508	★	<b>10c Panama-Pacific, Perf 10 (404).</b> Barest trace of hinging (if at all), vivid color, beautifully centered, Extremely Fine .....	925.00
1509	★	<b>10c Panama-Pacific, Perf 10 (404).</b> Lightly hinged, well-centered, bright and fresh, Very Fine .....	925.00
1510	★	<b>10c Panama-Pacific, Perf 10 (404).</b> Lightly hinged, intense color, fresh and Fine, with 2001 P.F. certificate .....	925.00
1511	★	<b>10c Panama-Pacific, Perf 10 (404).</b> Slightly disturbed gum, deep rich color, Fine .....	925.00

## 1912-14 ISSUE

1512	★	<b>1c, 2c, 7c 1912-14 Issue (405-412).</b> No. 407 with plate no. at bottom, Nos. 406, 408-410 Mint N.H., others lightly hinged or h.r., also incl. Mint N.H. pairs of Nos. 410 and 411, bright colors, Fine-Very Fine .....	<i>Not illustrated</i> 334.00
1513	★	<b>1c Green, 2c Carmine, Coils (412-413).</b> Pairs of each, both have rich color and choice centering, fresh and Very Fine .....	<b>(Photo Ex)</b> 190.00
1514	★	<b>1c Green, Coil (412).</b> Guide line pair, lightly hinged, bright color, perfectly centered with Jumbo margins, Extremely Fine Gem .....	120.00
1515	★★	<b>1c Green, Coil (412).</b> Mint N.H. pair, fresh color and proof-like impression, virtually perfect centering, Extremely Fine .....	100.00
1516	★	<b>2c Carmine, Coil (413).</b> Guide line pair, lightly hinged, intense color, fresh and Very Fine .....	240.00
1517	★	<b>2c Carmine, Coil (413).</b> Two guide line pairs, lightly hinged, rich color, Fine-Very Fine .	<b>(Photo Ex)</b> 480.00
1518	★	<b>8c-30c 1912-14 Issue (414-420).</b> Lightly hinged, brilliant colors, beautifully centered, Very Fine-Extremely Fine .....	<b>(Photo Ex)</b> 605.00





1520

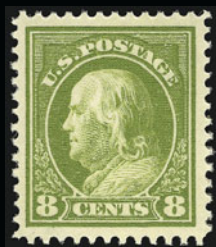

1521



1522



1523



1524



1525



1526



1527



1528



1529



1530



1531



1532



1533



1534



1535



1536



1537



1538



1539



1540



1541EX

1519 ★	<b>8c-30c 1912-14 Issue (414-420).</b> 9c and 15c Mint N.H., others lightly hinged, rich colors on bright papers, Fine-Very Fine..... <i>Not illustrated</i>	705.00
1520 ★★	<b>8c Pale Olive Green (414).</b> Mint N.H. bottom margin single with part imprint, intense color, wide margins, Extremely Fine, with 2001 P.F. certificate.....	77.00
1521 ★★	<b>8c Pale Olive Green (414).</b> Mint N.H., rich color, wide margins, Extremely Fine, with copy of 2000 P.F. certificate for block of four, this being the bottom right stamp.	77.00
1522 ★★	<b>9c Salmon Red (415).</b> Mint N.H. top margin single with plate no., fresh color, almost perfectly centered, Extremely Fine, with 1998 P.F. certificate .....	95.00
1523 ★★	<b>9c Salmon Red (415).</b> Mint N.H., bright color, fresh and Extremely Fine, with 1999 P.F. certificate .....	95.00
1524 ★★	<b>12c Claret Brown (417).</b> Mint N.H., perfectly centered with well-proportioned margins, rich color, Extremely Fine Gem, with 1999 P.F. certificate .....	85.00
1525°★★	<b>12c Claret Brown (417).</b> Mint N.H., perfectly centered with wide even margins, deep shade and proof-like impression, Extremely Fine Gem, superb in every respect, with 1992 and 2000 P.F. certificates.....	85.00
1526 ★★	<b>15c Gray (418).</b> Mint N.H., almost perfectly centered, Extremely Fine Gem, with 2000 P.F. certificate .....	145.00
1527 ★★	<b>15c Gray (418).</b> Mint N.H., attractive shade, Very Fine and choice, with 2000 P.F. certificate.....	145.00
1528 ★★	<b>20c Ultramarine (419).</b> Mint N.H., deep rich color on bright paper, almost perfectly centered with wide and well-balanced margins, Extremely Fine Gem, with 2001 P.F. certificate.....	350.00
1529 ★★	<b>20c Ultramarine (419).</b> Mint N.H., rich color on bright paper, Jumbo margins, fresh and Extremely Fine, with 1995 P.F. certificate.....	350.00
1530 ★	<b>20c Ultramarine (419).</b> Lightly hinged, perfectly centered, rich color, Extremely Fine ....	200.00
1531 ★★	<b>30c Orange Red (420).</b> Mint N.H., choice centering, vibrant color on bright paper, fresh and Extremely Fine, with 1998 P.F. certificate.....	220.00
1532 ★★	<b>50c Violet (421).</b> Mint N.H., rich color on bright paper, choice centering, Extremely Fine Gem.....	725.00
1533 ★	<b>50c Violet (421).</b> Lightly hinged, perfectly centered with wide even margins, pretty color on fresh paper, Extremely Fine, with 2001 P.F. certificate .....	425.00
1534 ★	<b>50c Violet (421).</b> Lightly hinged, precise centering, fresh and Extremely Fine ...	425.00
1535 ★	<b>50c Violet (422).</b> Lightly hinged, choice centering, pretty color on fresh paper, Extremely Fine .....	250.00
1536 ★	<b>50c Violet (422).</b> Lightly hinged, dark color on bright white paper, Extremely Fine, with 2001 P.F. certificate .....	250.00
1537 ★	<b>50c Violet (422).</b> Bright color, wide margins, Very Fine and choice.....	250.00
1538 ★	<b>\$1.00 Violet Brown (423).</b> Barest trace of hinging, deep rich color and proof-like impression, perfectly centered with well-proportioned margins, Extremely Fine Gem, with 1993 P.F. certificate .....	525.00
1539 ★	<b>\$1.00 Violet Brown (423).</b> Lightly hinged, rich color, three wide margins, fresh and Very Fine, with 2001 P.F. certificate .....	525.00
1540 ★	<b>\$1.00 Violet Brown (423).</b> Lightly hinged, dark shade and sharp impression, Very Fine..	525.00
1541 ★	<b>1c-11c, 20c, 30c 1913-15 Issue (424-434, 438, 439).</b> 4c h.r., others lightly hinged, deep colors, well-centered on fresh paper, 3c with pink back, 10c with Scott No. in pencil on gum, Very Fine and choice..... <b>(Photo Ex)</b>	833.00





1542

- 1542 **1c Green, Perf 12 x 10 (424a).** Deep rich color, bold “Chicago Illinois” precancel, choice centering and wide margins  
EXTREMELY FINE EXAMPLE OF THIS RARE COMPOUND-PERF VARIETY.  
Approximately 20-25 examples are known to us. .... 2,500.00

- 1543 **1c Green, Perf 12 x 10 (424a).** Bright color, neat “Quincy Illinois” precancel  
FINE AND RARE EXAMPLE OF THIS COMPOUND-PERF VARIETY.  
Approximately 20-30 examples are known to us. .... 2,500.00



1543



1544

- 1544 **1c Green, Perf 12 x 10 (424a).** Horizontal pair, deep rich color, natural s.e. at left, bold inverted “Chicago Illinois” precancel, left stamp few short perfs at bottom, right stamp vertical paper wrinkle  
VERY FINE APPEARANCE. AN EXCEEDINGLY RARE PAIR OF THIS COMPOUND-PERF VARIETY.  
Approximately 20-30 are known to us.  
Very few multiples are known.. 5,000.00



1545



1546

- 1545 **1c Green, Perf 10 x 12 (424b).** Rich color, neat “Dayton Ohio” precancel, small thin spot  
VERY FINE APPEARANCE. A RARE EXAMPLE OF THIS COMPOUND-PERF ISSUE.  
Our census of Scott 424a includes only 29 used examples. Of these, 23 bear the precancel of Dayton Ohio. .... 2,250.00
- 1546 **1c Green, Perf 10 x 12 (424b).** Rich color, neat “Dayton Ohio” precancel, faint horizontal crease  
VERY FINE APPEARANCE. A RARE EXAMPLE OF THIS COMPOUND-PERF ISSUE.  
Our census of Scott 424a includes only 29 used examples. Of these, 23 bear the precancel of Dayton Ohio. .... 2,250.00



- 1547 ★★ **2c Carmine, in 49c Complete Booklet (BK45).** Complete booklet, staples removed, front booklet cover with vertical crease from opening, Fine-Very Fine, a scarce booklet .....*Not illustrated* 1,000.00
- 1548 ★ **3c-10c 1913-15 Issue (426-433).** 4c, 6c, 8c-10c Mint N.H., others lightly hinged, bright and fresh, 7c couple light natural gum creases, 10c tiny fingerprint on gum, Fine-Very Fine, 9c with photocopy of 1993 P.F. certificate for block of four, this being the bottom right stamp .....*Not illustrated* 496.00
- 1549 ★田 **3c Deep Violet (426).** Block of fifteen, ten stamps Mint N.H., three lightly hinged and two with light soiling on gum, rich color, two Mint N.H. and one hinged stamp with natural gum skip, Fine-Very Fine .....*Not illustrated* 310.00
- 1550 ★★ **3c Reddish Violet, Aniline Ink Variety (426 var).** Mint N.H., beautifully centered on bright white paper with pink tinted back, Extremely Fine Gem, a gorgeous example of this Scott-unlisted shade, with photocopy of 2001 P.F. certificate for block of four, this being the top right stamp E. 200-300
- 1551 ★田 **4c Brown (427).** Top plate no. block of six, bottom stamps Mint N.H., top stamps lightly hinged, rich color on bright paper, remarkably well-centered, fresh and Extremely Fine, with 2000 P.F. certificate ..... 500.00
- 1552 ★★ **5c Blue (428).** Mint N.H., rich color and sharp proof-like impression, wide margins, Extremely Fine Gem ..... 55.00
- 1553 ★★ **7c Black (430).** Mint N.H., well-balanced margins, sharp proof-like impression, Extremely Fine Gem, with 1997 P.F. certificate ..... 145.00
- 1554 ★★ **10c Orange Yellow (433).** Mint N.H., brilliant color, perfectly centered with wide margins, Extremely Fine Gem, with 2000 P.F. certificate for block of four, this being the bottom right stamp.. ..... 80.00
- 1555°★★ **10c Orange Yellow (433).** Mint N.H., choice centering with Jumbo margins, vibrant shade on bright white paper, long full perfs all around, Extremely Fine Gem, with 1996 P.F. certificate ..... 80.00
- 1556 ★★ **10c Orange Yellow (433).** Mint N.H., vibrant color, choice centering, Very Fine and choice, with 2000 P.F. certificate for block of four, this being the bottom left stamp ..... 80.00
- 1557 ★★ **11c Dark Green (434).** Mint N.H., unbelievably rich color on bright white paper, Jumbo margins, Extremely Fine Gem ..... 40.00
- 1558 ★★ **11c Dark Green (434).** Mint N.H., deep shade on bright fresh paper, almost perfectly centered, Extremely Fine Gem, with 2001 P.F. certificate ..... 40.00





- 1559 ★★ **12c Claret Brown (435).** Mint N.H., deep rich color on bright white paper, choice centering, Extremely Fine, with photocopy of 1993 P.F. certificate for block of six, this being the lower left stamp ..... 45.00
- 1560 ★★ **15c Gray (437).** Mint N.H., perfectly centered with exceptionally wide margins, rich color, post-office fresh, Extremely Fine Gem ..... 210.00
- 1561 ★★ **15c Gray (437).** Mint N.H. bottom margin single, rich color, almost perfectly centered with wide margins, Extremely Fine Gem, with 2000 P.F. certificate for vertical pair ..... 210.00
- 1562 ★★ **20c Ultramarine (438).** Mint N.H., brilliant color on bright paper, almost perfectly centered, Extremely Fine, with 2000 P.F. certificate ..... 360.00
- 1563 ★ **20c Ultramarine (438).** Trace of hinging, beautifully centered, fresh and Extremely Fine ..... 210.00
- 1564 ★★ **30c Orange Red (439).** Mint N.H., rich color and proof-like impression on bright paper, Extremely Fine Gem, with 1987 and 2001 P.F. certificates ..... 425.00
- 1565 ★★ **30c Orange Red (439).** Mint N.H., incredibly vibrant color on bright paper, wide margins, Very Fine and choice, with 2000 P.F. certificate..... 425.00
- 1566 ★★ **30c Orange Red (439).** Mint N.H., brilliant color on bright paper, fresh and Very Fine, with 1991 P.S.E. certificate ..... 425.00
- 1567 ★ **30c Orange Red (439).** Barely hinged, perfectly centered with extra wide margins, intense color on bright paper, Extremely Fine Gem, with 1998 P.S.E. certificate..... 250.00
- 1568 ★ **30c Orange Red (439).** Lightly hinged, almost perfectly centered with wide margins, radiant color on bright white paper, Extremely Fine ..... 250.00
- 1569 ★ **30c Orange Red (439).** Barest trace of hinging, intense color on bright paper, trivial natural inclusion, Extremely Fine, with 2000 P.S.E. certificate ..... 250.00
- 1570 ★ **30c Orange Red (439).** Barely hinged, incredibly vibrant color on bright paper, perfectly centered, Extremely Fine Gem, a superb stamp in every respect..... 250.00



- 1571 ★★ **50c Violet (440).** Mint N.H., brilliant color, fresh, Very Fine and choice, with 2001 P.F. certificate..... 950.00
- 1572 ★ **50c Violet (440).** Lightly hinged, perfect centering with wide margins, deep rich color on bright paper, Extremely Fine Gem, a beautiful stamp, with 1999 P.F. certificate 550.00
- 1573 ★ **50c Violet (440).** Lightly hinged, fresh color, virtually perfect centering, Extremely Fine ..... 550.00
- 1574 ★ **50c Violet (440).** Lightly hinged, choice centering with wide margins, bright color on fresh paper, Extremely Fine..... 550.00
- 1575°★ **50c Violet (440).** Lightly hinged, pretty pastel color, choice centering with extra wide margins at sides, Extremely Fine, with 2001 P.F. certificate ..... 550.00
- 1576 ★ **1c Green, 2c Carmine, Coils (441, 442, 444).** 1c Mint N.H., 2c lightly hinged, rich colors, No. 442 bottom stamp tiny thin speck, Extremely Fine, other two Very Fine..... (Photo Ex) 124.00
- 1577 ★ **1c-5c 1914 Issue, Coils (443-447).** Pairs, each has deep rich color, Very Fine-Extremely Fine set ..... (Photo Ex) 1,142.00
- 1578 ★★ **1c Green, 4c Brown, 5c Blue, Coils (443, 446, 447).** Mint N.H., bright colors, 1c and 4c Fine-Very Fine, 5c Extremely Fine ..... (Photo Ex) 315.00
- 1579 ★ **1c Green, Coil (443).** Guide line pair, lightly hinged, perfectly centered, bright color on post-office fresh paper, Extremely Fine ..... 140.00
- 1580 ★★ **1c Green, Coil (443).** Mint N.H. guide line pair, intense color and impression, fresh and Very Fine, with 1993 P.F. certificate ..... 240.00
- 1581 ★ **2c Carmine, Ty. I, Coil (444).** Joint line pair, lightly hinged, radiant color and paper, Extremely Fine..... 250.00





- 1582 ★ **2c Carmine, Coil (444).** Guide line pair, lightly hinged, deep rich color, Very Fine and choice, with 2001 P.F. certificate..... 250.00
- 1583 ★★ **2c Carmine, Coil (444).** Mint N.H. paste-up pair, rich color, Very Fine..... 180.00
- 1584 ★ **3c Violet, Coil (445).** Pair, lightly hinged, fresh color and crisp impression, wide margins, Very Fine, with 2001 P.F. certificate ..... 550.00
- 1585 ★★ **3c Violet, Coil (445).** Mint N.H., almost perfectly centered with wide and well-balanced margins, intense color and impression, Extremely Fine Gem, a beautiful stamp, with 1990 and 2001 P.F. certificates..... 375.00
- 1586 ★★ **3c Violet, Coil (445).** Mint N.H., incredibly rich color on bright paper, extra wide margins, Extremely Fine Gem, with 2001 P.F. certificate ..... 375.00
- 1587 ★★ **3c Violet, Coil (445).** Mint N.H., crisp impression, fresh and Fine, with 2001 P.F. certificate..... 375.00
- 1588 ★ **3c Violet, Coil (445).** Lightly hinged, bright and fresh, incredible centering, Extremely Fine ..... 220.00
- 1589 ★ **4c Brown, Coil (446).** Guide line pair, lightly hinged, deep rich shade and virtually perfect centering, Extremely Fine ..... 700.00
- 1590 ★ **4c Brown, Coil (446).** Guide line pair, fresh color and detailed impression, choice centering with perfs intact at sides, Extremely Fine, with 2001 P.F. certificate ..... 700.00



- 1591 ★ **4c Brown, Coil (446).** Guide line pair, choice centering with wide margins, rich color, Extremely Fine Gem, with 1995 P.F. certificate ..... 700.00
- 1592 ★ **4c Brown, Coil (446).** Guide line pair, brilliant color, choice centering, Very Fine and choice, with 2001 P.F. certificate ..... 700.00
- 1593 ★★ **4c Brown, Coil (446).** Mint N.H. pair, bright color, fresh and Very Fine, with 2001 P.F. certificate ..... 525.00
- 1594 ★ **4c Brown, Coil (446).** Paste-up strip of four with plate no. 6004, h.r., rich color, left stamp small tear and small thin spot at top left, otherwise Very Fine, with 1993 P.F. certificate, Scott Retail as two pairs ..... 620.00
- 1595 ★★ **4c Brown, Coil (446).** Mint N.H., rich color, fresh and Very Fine, with 2001 P.F. certificate ..... 205.00
- 1596 **4c Brown, Coil (446).** Guide line pair, bright color, two clear strike of Hamilton O. ovals, Very Fine and choice, scarce used guide line pair, with 2001 P.F. certificate ..... 650.00
- 1597°★★ **5c Blue, Coil (447).** Mint N.H. guide line pair, near perfect centering, bright and fresh, Extremely Fine, with 1982 and 2000 P.F. certificates ..... 425.00
- 1598°★★ **5c Blue, Coil (447).** Mint N.H. pair, dark color and proof-like impression, beautifully centered and Extremely Fine, with 1990 P.F. certificate ..... 190.00





- 1599 ★★ **5c Blue, Coil (447).** Mint N.H. pair, deep rich color, post-office fresh and Extremely Fine, with 1999 P.F. certificate erroneously stating Scott No. 396 ..... 190.00
- 1600 ★★ **5c Blue, Coil (447).** Mint N.H. pair, deep shade, almost perfectly centered, Extremely Fine Gem ..... 190.00
- 1601 ★★ **5c Blue, Coil (447).** Mint N.H. pair, deep rich color, post-office fresh and Very Fine ..... 190.00
- 1602 ★★ **5c Blue, Coil (447).** Mint N.H. pair, dark shade on bright white paper, Fine-Very Fine, with photocopy of 1993 P.F. certificate for strip of four, this being the right pair ..... 190.00
- 1603 ★★ **5c Blue, Coil (447).** Mint N.H. pair, deep shade on bright fresh paper, Fine, with 1993 P.F. certificate for strip of four, this being the left pair ..... 190.00
- 1604 **5c Blue, Coil (447).** Pair, deep rich color, neat "Stone Harbor N.J. Jan. 11, 1955" cds, choice centering, Extremely Fine, with 1997 P.F. certificate which states that "it is genuine with a non-contemporary cancellation" ..... 225.00
- 1605 **2c Red, Ty. I, Coil (449).** Brilliant color, neat cancel, almost perfectly centered, small thin spot at lower left, Extremely Fine appearance, with 2001 P.F. certificate ..... 500.00
- 1606 **2c Red, Ty. I, Coil (449).** Rich color, choice centering, neat wavy-line machine cancel, faint horizontal crease at bottom, appears Extremely Fine ..... 500.00
- 1607 **1c Green, Coil (452).** Guide line pair, crisp impression and bright shade, neat duplex and slogan cancels, Very Fine, scarce in used condition, with 2001 P.F. certificate ..... 17.00



- 1608 ★★ **2c Red, Ty. I, Coil (453).** Mint N.H. joint line pair, rich color and crisp impression, Fine-Very Fine..... 1,250.00
- 1609 ★★ **2c Carmine Rose, Ty. I, Coil (453).** Mint N.H. joint line strip of four, rich color, fresh and Fine ..... 1,730.00
- 1610 ★★ **2c Carmine Rose, Ty. I, Coil (453).** Mint N.H. joint line strip of four, fresh color, Fine.. ..... 1,730.00
- 1611 ★★ **2c Carmine Rose, Ty. I, Coil (453).** Mint N.H., perfectly centered with immense even margins, bright and fresh, Extremely Fine..... 240.00
- 1612 ★★ **2c Carmine Rose, Ty. I, Coil (453).** Mint N.H., precise centering, rich color, Very Fine . ..... 240.00
- 1613 ★★ **2c Red, Ty. II, Coil (454).** Mint N.H. joint line pair, dark color, well-centered, Extremely Fine ..... 725.00
- 1614 ★★ **4c Brown, 5c Blue, Coil (457, 458).** Mint N.H., choice centering, rich colors, fresh and Extremely Fine .....(Photo Ex) 92.00
- 1615 ★★ **4c Brown, Coil (457).** Mint N.H. joint line pair, intense color, wide margins at top and bottom, Extremely Fine, with 2001 P.F. certificate ..... 250.00





- 1616 ★★ **4c Brown, Coil (457).** Mint N.H. pair, rich color, fresh and Very Fine, with 1993 P.F. certificate..... 100.00
- 1617 ★ **4c Brown, 5c Blue, Coils (457-458).** Joint line pairs, lightly hinged, fresh and Very Fine-Extremely Fine.....**(Photo Ex)** 330.00
- 1618 ★★ **5c Blue, Coil (458).** Mint N.H. joint line pair, perfectly centered, crisp impression, Extremely Fine Gem, with 1986 P.F. certificate ..... 300.00
- 1619 ★ **5c Blue, Coil (458).** Joint line pair, lightly hinged, perfectly centered, deep rich color, Extremely Fine..... 180.00
- 1620 ★★ **5c Blue, Coil (458).** Mint N.H. joint line pair, rich color, fresh and Very Fine .. 300.00
- 1621 ★★ **5c Blue, Coil (458).** Mint N.H. pair, deep rich color on nicely blued paper, couple perf thins at right, otherwise Extremely Fine, with 2001 P.S.E. certificate, also incl. fake unused "No. 388" single with 2001 P.F. certificate..... 120.00
- 1622 **5c Blue, Coil (458).** Pair, almost perfectly centered, light strike of "Avalon N.J." cds, Extremely Fine, with 2001 P.F. certificate..... 50.00
- 1623 ★★ **2c Carmine, Ty. I, Imperforate Coil (459).** Mint N.H. pair, post-office fresh and Very Fine ..... 775.00
- 1624 ★★ **2c Carmine, Ty. I, Imperforate Coil (459).** Mint N.H. pair, rich color, fresh and Very Fine, with 2001 P.F. certificate ..... 775.00



- 1625 ★★ **2c Carmine, Ty. I, Imperforate Coil (459).** Mint N.H. pair, rich color, fresh and Very Fine, with 2001 P.F. certificate ..... 775.00
- 1626 ★ **\$1.00 Violet Black (460).** Bottom plate no., barest trace of previous hinging, rich color and sharp impression, choice centering, Extremely Fine, with 2001 P.F. certificate ..... 850.00
- 1627 ★ **\$1.00 Violet Black (460).** Rich color, fresh and Fine, with 1981 P.F. certificate .. 850.00
- 1628 ★★ **2c Pale Carmine Red, Ty. I (461).** Mint N.H. bottom right corner margin single, brilliant color, perfectly centered, Extremely Fine Gem, scarce in such choice condition, with 1999 P.F. certificate for vertical pair ..... 260.00
- 1629 ★★ **2c Pale Carmine Red, Ty. I (461).** Mint N.H., almost perfectly centered, pinhead size carbon speck in left margin (not noted on certificate), post-office fresh and Extremely Fine, with 2000 P.F. certificate for vertical pair, this being the bottom stamp..... 260.00
- 1630 ★★ **2c Pale Carmine Red, Ty. I (461).** Mint N.H., brilliant color on bright paper, Extremely Fine Gem, with 2001 P.F. certificate for block of four, this being the top left stamp ..... 260.00
- 1631 ★ **2c Pale Carmine Red, Ty. I (461).** Lightly hinged, rich color, well-centered, Extremely Fine ..... 150.00
- 1632 ★ **2c Pale Carmine Red, Ty. I (461).** Lightly hinged, almost perfectly centered with wide even margins, Extremely Fine, a pretty stamp..... 150.00
- 1633 **2c Pale Carmine Red, Ty. I (461).** Brilliant color, face-free strike of town cancel, Very Fine and choice, with 1998 P.F. certificate ..... 275.00





1634EX



1635



1636



1637



1638



1639



1640



1641



1642



1644



1645



1649



1646



1647



1648



1650



1651



1652



1653

## 1916-17 ISSUE

- 1634 ★ **1c-20c 1916-17 Issue (462-466, 468-476).** Lightly hinged, choice centering, bright and fresh, Very Fine-Extremely Fine .....**(Photo Ex)** 1,159.00
- 1635 ★★田 **2c Carmine, Ty. I (463).** Mint N.H. top plate no. block of six, remarkably bright and fresh, Extremely Fine ..... 200.00
- 1636 ★★ **4c Orange Brown (465).** Mint N.H., bright fresh color, remarkably well-centered, Extremely Fine Gem, with 2001 P.F. certificate for block of four, this being the bottom right stamp ..... 77.00
- 1637 ★★ **5c Blue (466).** Mint N.H. top plate no. single, bright color, perfectly centered with wide even margins, Extremely Fine Gem, superb in every respect, with 2001 P.F. certificate ...  
..... 130.00
- 1638 ★ **5c Blue (466).** Lightly hinged, proof-like impression, choice centering, Extremely Fine, with 2001 P.F. certificate ..... 75.00
- 1639 ★★ **5c Carmine, Error (467).** Mint N.H., brilliant color, choice centering, fresh and Extremely Fine, with 2000 P.F. certificate ..... 875.00
- 1640 ★★ **5c Carmine, Error (467).** Mint N.H., beautifully centered on bright paper with long full perfs, Extremely Fine Gem, with 2000 P.F. certificate for block of four with three 2c stamps ..... 875.00
- 1641 ★田 **5c Carmine, Error (467).** Double error in block of twelve, center stamps at top and bottom lightly hinged, all others incl. **both errors Mint N.H.**, choice centering, Extremely Fine ..... 1,800.00
- 1642 **5c Carmine, Error (467).** Vertical pair, rich color, light strike of registry oval cancel, top stamp with small thin spot, appears Extremely Fine, with 2001 P.F. certificate 1,400.00
- 1643 ★ **6c, 7c, 9c, 10c 1916-17 Issue (468, 469, 472, 473).** 9c Mint N.H., two thinned perf tips at top, appears Extremely Fine, others lightly hinged, Fine-Very Fine, 6c, 7c and 10c with photocopies of 1993 P.F. certificates for blocks of four.....*Not illustrated* 420.00
- 1644 ★★ **6c Red Orange (468).** Mint N.H., vivid shade, nearly perfect centering, bright and fresh, Extremely Fine ..... 160.00
- 1645 ★★ **6c Red Orange (468).** Mint N.H., almost perfectly centered, vivid shade, Extremely Fine, with 2000 P.F. certificate ..... 160.00
- 1646 ★★ **6c Red Orange (468).** Mint N.H., bright and fresh, Very Fine and choice, with 2000 P.F. certificate for vertical pair, this being the top stamp ..... 160.00
- 1647 ★★ **7c Black (469).** Mint N.H., intense color and impression, Extremely Fine Gem.. 210.00
- 1648 ★★ **7c Black (469).** Mint N.H., dark shade, Very Fine and choice..... 210.00
- 1649 ★★田 **8c Olive Green (470).** Mint N.H. top margin plate no., imprint and “A” block of six, deep rich color, small natural paper fiber inclusion in margin, Fine-Very Fine ..... 875.00
- 1650 ★★ **11c Dark Green (473).** Mint N.H., intense shade, choice centering, Extremely Fine .....  
..... 65.00
- 1651°★★ **12c Claret Brown (474).** Mint N.H., deep rich color on bright paper, choice centering, Extremely Fine, with 1999 (for block of four) and 2000 P.F. certificates..... 85.00
- 1652 ★ **15c Gray (475).** Barest trace of hinging, virtually perfect centering, Extremely Fine, a beautiful stamp..... 190.00
- 1653 ★★ **20c Light Ultramarine (476).** Mint N.H., rich color, fresh and Extremely Fine.. 410.00





- 1654 ★ **50c Light Violet (477).** Lightly hinged, bright color, Extremely Fine, with 2001 P.F. certificate ..... 1,050.00
- 1655 ★ **50c Light Violet (477).** Lightly hinged, detailed impression, Very Fine and choice ..... 1,050.00
- 1656 ★ **50c Light Violet (477).** Lightly hinged, fresh paper with long full perfs, Fine..... 1,050.00
- 1657° ★ **\$1.00 Violet Black (478).** Lightly hinged, perfectly centered, deep rich color and sharp proof-like impression on bright paper, Extremely Fine Gem, with 2001 P.F. certificate.... 775.00
- 1658 ★★ **\$1.00 Violet Black (478).** Mint N.H., rich color and sharp impression, light natural paper wrinkle, Very Fine ..... 1,350.00
- 1659 ★★ **\$2.00 Dark Blue (479).** Mint N.H., dark color, post-office fresh and Extremely Fine, with 2001 P.F. certificate ..... 525.00
- 1660 ★ **\$2.00 Dark Blue (479).** Lightly hinged, rich color, Very Fine..... 300.00
- 1661 ★ **\$2.00 Dark Blue, \$5.00 Light Green (479-480).** Lightly hinged, deep rich colors, choice centering, Extremely Fine .....(Photo Ex) 540.00
- 1662 ★★ **\$5.00 Light Green (480).** Mint N.H., perfectly centered, bright color, post-office fresh and Extremely Fine Gem, a beautiful stamp..... 425.00
- 1663 ★★ **\$5.00 Light Green (480).** Mint N.H., bright color, precise centering, Very Fine and choice..... 425.00
- 1664 ★★ **\$5.00 Light Green (480).** Mint N.H., fresh and Very Fine ..... 425.00



- 1665 ★★田 3c Violet, Ty. I, Imperforate (483). Mint N.H. top plate no. block of six with wide selvage at top, deep rich color, Extremely Fine ..... 180.00
- 1666 ★ 1c, 4c-10c 1916-22 Issue, Coils (490, 495-497). 1c-5c joint line pairs, 10c pair, lightly hinged, rich colors, remarkably fresh and Extremely Fine.....(Photo Ex) 105.00
- 1667 ★★ 3c Violet, Ty. I, Coil (493). Mint N.H. joint line pair, beautifully centered on bright white paper, Extremely Fine ..... 190.00
- 1668 ★★ 5c Blue, Coil (496). Mint N.H. joint line pair, choice centering with well-balanced margins, rich color, Extremely Fine Gem, with 1999 P.F. certificate ..... 50.00
- 1669 ★★ 5c Blue, Coil (496). Mint N.H. joint line pair, beautiful centering with wide and well-balanced margins, rich color and detailed impression, Extremely Fine Gem ..... 50.00
- 1670 ★ 1c-5c, 7c-12c, 15c-\$1.00 1917-19 Issue (498-518). Incl. both shades of 12c, Mint N.H. incl. 1c-4c and 7c-20c, others lightly hinged, 10c light vertical crease, centering varies from Fine-Very Fine to Extremely Fine.....Not illustrated 1,014.00
- 1671 ★★ 1c Green, A.E.F. Booklet Pane (498f). Mint N.H. complete pane of 30 stamps, deep rich color, choice centering for this difficult issue  
EXTREMELY FINE. A CHOICE MINT NEVER HINGED EXAMPLE OF THE ONE-CENT A.E.F. BOOKLET PANE.  
Issued in September 1917 primarily for use by the American Expeditionary Forces in Europe during World War I, but were not necessary one month later when Congress declared soldier's mail could be sent without charge. Most of the panes were destroyed. . . . . 1,500.00
- 1672 ★★ 2c Deep Rose, Ty. Ia (500). Mint N.H., perfectly centered, Extremely Fine, with 2001 P.F. certificate ..... 475.00





- 1673 ★★ 2c Deep Rose, Ty. Ia (500). Mint N.H., deep rich color, beautifully centered, fresh and Extremely Fine, with 2000 P.S.E. certificate ..... 475.00
- 1674 ★★ 2c Deep Rose, Ty. Ia (500). Mint N.H., deep rich color, wide margins, fresh and Very Fine ..... 475.00
- 1675 ★★ 2c Deep Rose, Ty. Ia (500). Mint N.H., intense color on bright white paper, Very Fine .. ..... 475.00
- 1676 ★★ 2c Deep Rose, Ty. Ia (500). Mint N.H., bright and fresh, Fine ..... 475.00
- 1677 ★★ 2c Deep Rose, Ty. Ia (500). Mint N.H., intense color, fresh and Fine ..... 475.00
- 1678 ★ 2c Deep Rose, Ty. Ia (500). Lightly hinged, intense color and impression, unusually well-centered for this difficult issue, Extremely Fine ..... 275.00
- 1679 ★田 2c Deep Rose, Ty. Ia (500). Block of four, top pair lightly hinged, bottom pair Mint N.H., radiant color, Fine-Very Fine, Scott Retail as singles ..... 1,500.00
- 1680 ★田 3c-30c 1917-19 Issue (501, 503-504, 506-507, 509, 511-512, 512a, 513, 514, 516). Blocks of four, fresh and bright color, Fine-Very Fine ..... *Not illustrated* 814.00
- 1681 ★田 3c-30c 1917-19 Issue (501, 503-504, 511-512, 512a, 513, 514, 516). Blocks of four, few small faults, Fine-Very Fine ..... *Not illustrated* 598.00
- 1682 ★★田 3c-30c 1917-19 Issue (501, 503-504, 506-512, 512a, 513, 516). Mint N.H. blocks of four, fresh and bright colors, Fine-Very Fine, Scott Retail as Mint N.H. singles ..... *Not illustrated* 1,290.00
- 1683 ★田 3c-30c 1917-19 Issue (501, 503-504, 506-509, 511-512, 512a, 513, 514, 516). Blocks of four, brilliant color, Very Fine and choice ..... *Not illustrated* 1,078.00
- 1684 ★★田 3c-30c 1917-19 Issue (501, 503-504, 506, 508-512, 512a, 513, 516). Mint N.H. blocks of four, fresh and Fine-Very Fine ..... *Not illustrated* 1,100.00
- 1685 ★★田 4c-30c 1917-19 Issue (503-504, 506, 508-512, 512a, 513, 516). Mint N.H. blocks of four, 9c right margin with plate no., rich colors, Fine-Very Fine ..... *Not illustrated* 1,024.00



- 1686 ★★ **4c Brown (503)**. Mint N.H., near perfect centering with Jumbo margins, rich color, Extremely Fine Gem, an enormous stamp, with 2001 P.F. certificate..... 17.00
- 1687 ★★ **4c Brown (503)**. Mint N.H., perfectly centered with Jumbo margins, Extremely Fine Gem, a huge stamp..... 17.00
- 1688 ★★田 **4c Brown (503)**. Mint N.H. top plate no. block of six, remarkably well-centered, fresh and intact, Extremely Fine, a gorgeous full top plate block, with 2000 P.F. certificate ..... 210.00
- 1689 ★★ **5c Rose, Error (505)**. Mint N.H., dark shade on fresh paper with long full perfs, Extremely Fine, with 2000 P.F. certificate for block of four with three 2c stamps..... 600.00
- 1690 ★ **5c Rose, Error (505)**. Lightly hinged, rich color, Very Fine ..... 360.00
- 1691 ★★ **5c Rose, Error (505)**. Mint N.H. in horizontal pair with 2c (No. 499), rich color, post-office fresh and Extremely Fine..... 600.00
- 1692 ★田 **5c Rose, Error (505)**. Single error in block of nine, the error and seven 2c stamps Mint N.H., choice centering, fresh and Very Fine ..... 675.00
- 1693 ★★ **7c Black (507)**. Mint N.H. with plate no. at top, dark shade and detailed impression, perfectly centered with even margins, Extremely Fine Gem, with 2001 P.F. certificate ..... 47.00
- 1694 ★★ **8c Olive Bister (508)**. Mint N.H. with plate no. at bottom, outstanding centering with wide even margins, Extremely Fine Gem, with 1999 P.F. certificate ..... 20.00
- 1695 ★★ **9c Salmon Red (509)**. Mint N.H., intense color, Jumbo margins, Extremely Fine Gem, with 1998 P.F. certificate ..... 24.00
- 1696 ★★ **10c Orange Yellow (510)**. Mint N.H., vivid color, post-office fresh and Extremely Fine ..... 29.00





- 1697 ★田 **11c Light Green, Perf 10 at Top or Bottom (511a).** Block of four, bottom pair Perf 10 at bottom, top stamps perf 11 all around, tiny h.r., bright shade  
VERY FINE. AN OUTSTANDING MULTIPLE OF THE RARE 11-CENT PERF 10 VARIETY.  
With 1975 P.F. certificate ..... 3,500.00

1697



- 1698 ★★田 **13c Apple Green (513).** Mint N.H. block of twelve, bright color, tiny natural inclusion at top left, otherwise Very Fine-Extremely Fine ..... 228.00
- 1699 ★★ **15c Gray (514).** Mint N.H. top margin plate no. single, deep rich color, beautifully centered with Jumbo margins, Extremely Fine Gem, with 2000 P.F. certificate for strip of three..... 65.00
- 1700 ★★ **15c Gray (514).** Mint N.H., rich color and post-office fresh, Extremely Fine, with photocopy of 2000 P.F. certificate for block of four, this being the top right stamp ..... 65.00
- 1701 ★★ **15c Gray (514).** Mint N.H., superb centering, bright shade on fresh paper, Extremely Fine, with photocopy of 2000 P.F. certificate for block of six, this being the bottom right stamp..... 65.00
- 1702 ★★ **20c Light Ultramarine (515).** Mint N.H., pretty shade on bright white paper, perfectly centered, Extremely Fine Gem ..... 80.00
- 1703 ★★ **20c Light Ultramarine (515).** Mint N.H., perfectly centered, intense shade, Extremely Fine Gem, with 2001 P.F. certificate ..... 80.00
- 1704 ★★ **30c Orange Red (516).** Mint N.H., radiant color on bright white paper, Very Fine and choice ..... 65.00



- 1705 ★★ **50c Red Violet (517).** Mint N.H., perfectly centered with Jumbo margins, deep rich color, Extremely Fine Gem, superb in every respect, with 1997 P.F. certificate .. 115.00
- 1706 ★★ **50c Red Violet (517).** Mint N.H., perfectly centered with wide even margins, post-office fresh, Extremely Fine Gem ..... 115.00
- 1707 ★★ **50c Red Violet (517).** Mint N.H., perfectly centered with even margins, crisp impression, post-office fresh and Extremely Fine Gem, with photocopy of 2000 P.F. certificate for block of four, this being the bottom left stamp ..... 115.00
- 1708 ★★ **50c Red Violet (517).** Mint N.H., rich color and detailed impression, beautiful centering, Extremely Fine Gem, with 2000 P.F. certificate for block of four, this being the bottom right stamp ..... 115.00
- 1709 ★★ **\$1.00 Violet Brown (518).** Mint N.H., intense color and impression, Extremely Fine Gem, with 1999 P.F. certificate ..... 90.00
- 1710 ★★ **\$1.00 Violet Brown (518).** Mint N.H., almost perfectly centered, proof-like impression on bright fresh paper, Extremely Fine Gem ..... 90.00
- 1711 °★★田 **\$1.00 Violet Brown (518).** Mint N.H. block of four, deep rich color, choice centering with wide margins, Extremely Fine, Scott Retail as singles ..... 360.00
- 1712 ★★ **2c Carmine (519).** Mint N.H., crisp impression, fresh and Very Fine ..... 675.00
- 1713 ★★ **2c Carmine (519).** Mint N.H., brilliant color, reperfed at right, Very Fine appearance, with 1984 and 2001 P.F. certificates, the former not mentioning reperfing ..... 675.00
- 1714 ★ **2c Carmine (519).** Bright color, fresh and Very Fine ..... 400.00





1715

- 1715 ★★田 2c Carmine (519). Mint N.H. block of four, deep rich color, few perf separations, Very Fine and choice, Scott Retail as singles ..... 2,700.00

## 1918-20 ISSUES



- 1716 ★★ \$2.00 Orange Red & Black (523). Mint N.H., left sheet margin with part arrow, choice centering with wide margins, Extremely Fine, with 2000 P.F. certificate ..... 1,000.00
- 1717 ★★ \$2.00 Orange Red & Black (523). Mint N.H., almost perfectly centered, brilliant colors, Extremely Fine, with 2000 P.F. certificate ..... 1,000.00
- 1718 ★★ \$2.00 Orange Red & Black (523). Mint N.H., choice centering with wide well-balanced margins, tiny natural gum skip, Extremely Fine, with 1999 P.F. certificate..... 1,000.00
- 1719 ★★ \$2.00 Orange Red & Black (523). Mint N.H., brilliant color, Very Fine and choice ..... 1,000.00
- 1720°★★ \$2.00 Orange Red & Black (523). Mint N.H., well-centered, bright and fresh, Very Fine and choice, with 2000 P.F. certificate for vertical pair, this being the top stamp..... 1,000.00
- 1721 ★ \$2.00 Orange Red & Black (523). Choice centering with wide margins, fresh color, Extremely Fine, with 2001 P.F. certificate ..... 625.00
- 1722 ★ \$2.00 Orange Red & Black (523). With sheet selvage at right, lightly hinged, perfectly centered with wide even margins, Extremely Fine, with 2000 P.F. certificate ..... 625.00
- 1723 ★ \$2.00 Orange Red & Black (523). Lightly hinged, beautifully centered, Extremely Fine .. 625.00



- 1724 ★ \$2.00 Orange Red & Black (523). Top right corner selvage, lightly hinged, rich colors, light diagonal crease thru margin, Very Fine..... 625.00
- 1725 ★田 \$2.00 Orange Red & Black (523). Lower left corner margin block of four with siderographer's initials, top right stamp Mint N.H., others lightly hinged, Fine-Very Fine ... 2,875.00
- 1726 \$2.00 Orange Red & Black (523). Intense color, Jumbo margins, bold strike of oval registry cancel, slight oxidation, Extremely Fine, with 1986 P.F. certificate..... 230.00
- 1727 ★ \$5.00 Deep Green & Black, \$2.00 Carmine & Black (524, 547). Lightly hinged, dark colors, well-centered, Very Fine.....(Photo Ex) 420.00
- 1728 ★★ \$5.00 Deep Green & Black (524). Mint N.H. with top left corner sheet margins, dark color on bright fresh paper, choice centering, Extremely Fine Gem, with 2001 P.F. certificate 350.00
- 1729 ★★ \$5.00 Deep Green & Black (524). Mint N.H. top plate no. single, perfectly centered, Extremely Fine Gem, with 2000 P.F. certificate..... 350.00
- 1730 ★★ \$5.00 Deep Green & Black (524). Mint N.H., dark color on fresh paper, Very Fine and choice, with photocopy of 2000 P.F. certificate for block of four, this being the top left stamp ..... 350.00
- 1731 ★ \$5.00 Deep Green & Black (524). H.r., perfectly centered, deep rich colors, Extremely Fine . ..... 220.00





1732



1738



1734



1733



1737



1739EX



1740



1741



1742



1743



1744



1745



1746

- 1732 ★★田 **\$5.00 Deep Green & Black (524)**. Mint N.H. center line block of four, perfectly centered, post-office fresh and Extremely Fine, with 2001 P.F. certificate, Scott Retail as singles..... 1,400.00
- 1733 ★田 **\$5.00 Deep Green & Black (524)**. Centerline block of four, bottom stamps Mint N.H., deep rich color, Very Fine and choice, Scott Retail as singles ..... 1,140.00
- 1734 ★★田 **\$5.00 Deep Green & Black (524)**. Mint N.H. top green plate no. and arrow block of six, rich colors, bottom left stamp tiny stain, Very Fine, Scott Retail as singles ..... 2,100.00
- 1735 ★田 **1c-3c Offset Issues, Perforated (525, 527-530)**. Blocks of four, No. 528B with two stamps h.r., otherwise Mint N.H., rich colors, Nos. 528 and 530 (one stamp each) with pencil notes on gum, fresh and Very Fine ..... *Not illustrated* 692.00
- 1736 ★★田 **1c-3c Offset Issues, Perforated (525, 527-530)**. Mint N.H. blocks of four, No. 527 with plate no. at top and one stamp with large inclusion, Nos. 528 and 528B (one stamp each) with type noted in pencil on gum, beautifully centered and Extremely Fine ..... *Not illustrated* 717.00
- 1737 ★★ **2c Carmine, Ty. IV (526)**. Mint N.H., detailed impression, perfectly centered with exceptionally wide margins, Extremely Fine Gem, with 2000 P.F. certificate..... 45.00
- 1738 ★★田 **2c Carmine, Ty. IV (526)**. Mint N.H. top plate no. block of four, bright color on fresh paper, Fine-Very Fine ..... 375.00
- 1739 ★★ **2c Carmine, Ty. V, Va, VI (527, 528, 528A)**. Mint N.H., rich colors, choice centering with wide margins, Extremely Fine group ..... **(Photo Ex)** 132.00
- 1740 ★★ **2c Carmine, Ty. V (527)**. Mint N.H., beautifully centered with Jumbo margins, post-office fresh and Extremely Fine..... 32.00
- 1741 ★★ **2c Carmine, Ty. Va (528)**. Mint N.H., beautifully centered with Jumbo margins, deep rich color, post-office fresh and Extremely Fine Gem..... 15.00
- 1742 ★★ **2c Carmine, Ty. Va (528)**. Mint N.H. with top sheet margin, perfectly centered with immense margins, incredibly fresh and Extremely Fine, a superb stamp ..... 15.00
- 1743 ★★田 **2c Carmine, Ty. Va (528)**. Mint N.H. block of six with plate no. and monogram, bright and fresh, beautifully centered, two stamps with usual natural gum bends, Extremely Fine, Scott Retail as singles..... 90.00
- 1744 ★★田 **2c Carmine, Ty. VI (528A)**. Mint N.H. block of four, bright color on bright white paper, bottom right stamp natural inclusion, Very Fine with the bottom left stamp an Extremely Fine Gem, Scott Retail as singles..... 340.00
- 1745 ★★田 **2c Carmine, Ty. VI (528A)**. Mint N.H. block of four, rich color, top right stamp with type noted in pencil on gum, Very Fine with the bottom pair Extremely Fine, Scott Retail as singles ..... 340.00
- 1746 ★★田 **2c Carmine, Ty. VI (528A)**. Mint N.H. block of 54, bright color, some with usual natural gum creases characteristic for issue, Fine-Very Fine, a scarce stamp in a multiple of this size..... 4,590.00





1749



1750



1747



1748



1756



1751



1752



1753



1754



1755



1759



1760



1761

- 1747 ★ **2c Carmine, Ty. VI, Double Impression (528Ad).** Lightly hinged, clearly showing the double impression throughout the entire design, brilliant color and choice centering, fresh and Extremely Fine, with 2001 P.F. certificate, in our opinion most double impressions (including this one) are very undercatalogued in Scott ..... 160.00
- 1748 ★★ **2c Carmine, Ty. VII (528B).** Mint N.H., beautifully centered with wide balanced margins on bright white paper, Extremely Fine..... 35.00
- 1749 ★★田 **2c Carmine, Ty. VII (528B).** Mint N.H. top plate no. block of six, vivid color on fresh paper, usual light natural gum wrinkle, Very Fine..... 275.00
- 1750 ★★田 **2c Carmine, Ty. VII (528B).** Mint N.H. right plate no. block of six, rich color, remarkably fresh and intact, Fine-Very Fine ..... 275.00
- 1751 **2c Carmine, Ty. V, Imperforate (533).** Horizontal pair, large margins, neat strike of Mich. duplex cancel, Very Fine and choice ..... 200.00
- 1752 ★★ **2c Carmine, Ty. VI, Imperforate (534A).** Mint N.H. pair, large margins, intense color, Extremely Fine..... 160.00
- 1753 **2c Carmine, Ty. VI, Imperforate (534A).** Horizontal pair, large to huge margins, neat strike of town datestamp, Extremely Fine Gem pair, with copy of 2001 P.F. certificate .... 60.00
- 1754 ★★ **1c Gray Green (536).** Mint N.H., beautifully centered with Jumbo margins, Extremely Fine Gem, with 2001 P.F. certificate ..... 36.00
- 1755 ★★ **1c Gray Green (536).** Mint N.H., perfectly centered, bright color, Extremely Fine Gem .. 36.00
- 1756 ★★田 **1c Gray Green (536).** Mint N.H. top margin plate no. block of six, bright color, fresh and Very Fine ..... 300.00



1757

- 1757 **3c Deep Violet (537a).** Deep rich color and sharp proof-like impression, neat strike of "Salem Ohio" precancel, light vertical crease  
VERY FINE APPEARANCE. ONLY FIVE USED SINGLES AND TWO BLOCKS OF FOUR OF THIS COLOR VARIETY ARE KNOWN TO EXIST. AN OUTSTANDING RARITY.  
The Philatelic Foundation has certified only four used singles and one used block of four. Another block of four, bearing the same Salem Ohio precancel, was offered in our sale of the Twigg-Smith collection (Siegel Sale 835, lot 509). The stamp offered here is a newly-discovered copy..... 1,500.00
- 1758 ★ **1c Green, 2c Carmine Rose, Rotary Perf 11 x 10, Vertical Pairs, Imperforate Horizontally (538a, 540a).** Both are Very Fine ..... *Not illustrated* 100.00
- 1759 ★ **2c Carmine Rose, Ty. II, Rotary Perf 11 x 10 (539).** H.r., rich color, small flecks of dirt on pony tail and cheek, Fine, with 2001 A.P.S. certificate..... 2,750.00
- 1760 ★★ **2c Carmine Rose, Ty. III, Rotary Perf 11 x 10 (540).** Mint N.H., deep rich color on fresh paper, perfectly centered, Extremely Fine Gem, with 2000 P.F. certificate for block of four, this being the bottom right stamp..... 22.00
- 1761 ★★ **3c Violet, Ty. II (541).** Mint N.H., remarkably choice centering, deep rich color, bright and fresh, Extremely Fine, with 2001 P.F. certificate ..... 72.00





1762

1762 **1c Green, Rotary Perf 11 (544). Bottom sheet margin single,**  
neat cancel leaves design clearly visible

FINE AND RARE SHEET-MARGIN EXAMPLE OF THE ONE-CENT  
ROTARY PERF 11, SCOTT 544.

With 1993 P.F. certificate..... 3,250.00

1763 **1c Green, 2c Carmine Rose, Ty. III, Rotary (545, 546).** 1c  
duplex cancel, 2c machine slogan cancel, rich colors, 1c couple  
faint internal wrinkles, Fine, 2c Very Fine. **(Photo Ex)** 335.00



1763EX



1764

1764 ★★ **1c Green, Rotary (545).** Mint N.H., deep rich color, choice  
centering with wide margins

EXTREMELY FINE GEM. ONLY A TINY FRACTION OF ONE-CENT  
ROTARY-WASTE STAMPS HAVE MARGINS AND CENTERING  
COMPARABLE TO THIS MINT NEVER-HINGED EXAMPLE.

A true condition rarity..... 300.00



1765



1766



1767

1765 ★★ **1c Green, Rotary (545).** Mint N.H., proof-like impression on fresh paper, Very Fine, with  
2001 P.F. certificate ..... 300.00

1766 ★★ **1c Green, Rotary (545).** Mint N.H., bright color, Very Fine, with 2001 P.F. certificate ....  
..... 300.00

1767 ★★ **1c Green, Rotary (545).** Mint N.H., dark shade, post-office fresh and Very Fine, with  
2001 P.F. certificate ..... 300.00



- 1768 ★★ **1c Green, Rotary (545).** Mint N.H., post-office fresh and Fine, with 2001 P.F. certificate. 300.00
- 1769 ★田 **1c Green, Rotary (545).** Block of four, h.r., detailed impression, left pair natural gum crease, Fine block 800.00
- 1770 ★★ **2c Carmine Rose, Ty. III, Rotary (546).** Mint N.H., remarkably well-centered for this challenging issue, deep rich color, precise centering, Extremely Fine, with 2001 P.F. certificate..... 200.00
- 1771 ★★ **\$2.00 Carmine & Black (547).** Mint N.H., deep dark colors on bright paper, choice centering, Extremely Fine..... 325.00
- 1772 ★★ **\$2.00 Carmine & Black (547).** Mint N.H., deep rich colors on post-office fresh paper, Extremely Fine, with 2001 P.F. certificate..... 325.00
- 1773 ★ **\$2.00 Carmine & Black (547).** Perfectly centered, rich color, Extremely Fine .... 200.00
- 1774 ★ **\$2.00 Carmine & Black (547).** Barest trace of hinging, bright colors, Very Fine and choice..... 200.00
- 1775 ★田 **\$2.00 Carmine & Black (547).** Block of four, top pair small h.r., bottom pair lightly hinged, deep rich color, fresh and Very Fine..... 825.00
- 1776 ★★田 **\$2.00 Carmine & Black (547).** Mint N.H. block of four, intense color, Fine-Very Fine, Scott Retail as singles..... 1,300.00
- 1777 ★★田 **\$2.00 Carmine & Black (547).** Mint N.H. right arrow block of four, deep rich color, Fine-Very Fine, Scott Retail as singles..... 1,300.00
- 1778 ★★ **5c Pilgrim Tercentenary (550).** Mint N.H., deep rich color, perfectly centered with Jumbo margins, Extremely Fine Gem, with 2001 P.F. certificate ..... 67.00





1781



1782



1784



1785



1787



1789



1786



1792



1788



1790



1793



1791



1794



1795

## 1922-26 ISSUE

- 1779 ★ ½c-\$5.00 1922-25 Issue (551-573). 8c with plate no. at top, Mint N.H. incl. 1c-3c, 5c-7c, 15c, 25c-\$1.00 and \$5.00, others lightly hinged, fresh colors, Very Fine set.....*Not illustrated* 884.00
- 1780 ★★田 1c-2c, 7c, 14c 1922-1925 Issue (552-554, 559, 565). Mint N.H. plate no. blocks of six, bright colors, beautifully centered and Extremely Fine .....*Not illustrated* 270.00
- 1781 ★★ 2c Carmine (554). Mint N.H. with sheet margin at top, intense color, almost perfectly centered with Jumbo margins, Extremely Fine Gem, superb in every respect..... 2.00
- 1782 ★★田 3c Violet (555). Mint N.H. top plate no. block of six, bright color on post-office fresh paper, Very Fine and choice ..... 220.00
- 1783 ★田 4c-6c, 9c, 10c, 13c, 15c, 17c. 25c, 30c, \$1.00 1922-25 Issue (556-558, 561, 562, 566, 568, 571, 622, 623). Blocks of four, one 10c stamp lightly hinged, otherwise Mint N.H., bright colors, post-office fresh, Extremely Fine .....*Not illustrated* 1,611.00
- 1784 ★★ 6c Red Orange (558). Mint N.H. with bottom sheet selvage, perfectly centered, vivid color, Extremely Fine Gem, with 2001 P.F. certificate for vertical strip of six..... 57.00
- 1785 ★★ 8c Olive Green (560). Mint N.H., perfectly centered with even margins, rich color, Extremely Fine Gem, with photocopy of 1994 P.F. certificate for block of four, this being the top right stamp..... 80.00
- 1786 ★★ 8c Olive Green (560). Mint N.H., beautifully centered, post-office fresh and Extremely Fine, with photocopy of 1994 P.F. certificate for block of four, this being the bottom right stamp..... 80.00
- 1787 ★★ 12c Brown Violet (564). Mint N.H. with full selvage and plate no. at bottom, perfectly centered with immense margins, Extremely Fine Gem..... 9.00
- 1788 ★★ 50c Lilac (570). Mint N.H., perfectly centered with wide even margins, Extremely Fine Gem..... 87.00
- 1789 ★★田 \$1.00 Violet Black (571). Mint N.H. top plate no. block of six, slightly short gum at top, Extremely Fine ..... 400.00
- 1790 ★★田 \$1.00 Violet Black (571). Mint N.H. top margin plate no. block of six, rich color, fresh and Very Fine ..... 400.00
- 1791 ★★ \$2.00 Deep Blue (572). Mint N.H., bright and fresh, Extremely Fine Gem..... 145.00
- 1792 ★★田 \$2.00 Deep Blue (572). Mint N.H. block of four, bright color on fresh paper, bottom right stamp with small stain on gum barely shows thru, otherwise Extremely Fine, Scott Retail as singles ..... 580.00
- 1793 ★田 \$2.00 Deep Blue (572). Top plate no. block of six, top left and right stamp small h.r., other four stamps Mint N.H., bright color, remarkably well-centered, few tiny natural gum skips, Extremely Fine..... 675.00
- 1794 ★★田 \$2.00 Deep Blue (572). Mint N.H. bottom plate no. block of six, bright color on fresh paper, top right stamp with tiny perf indentation only visible on back, Very Fine, with 2001 P.F. certificate ..... 950.00
- 1795 ★田 \$2.00 Deep Blue (572). Top plate no. block of six, left block of four Mint N.H., right pair lightly hinged, bright color, Fine-Very Fine ..... 675.00





1796



1797



1798



1799



1800



1801



1802



1803



1804



1805



1806



1807



1808



1810



1814



1809



1811



1812



1813

1796	★★	<b>\$5.00 Carmine &amp; Blue (573).</b> Vivid colors, perfectly centered on bright white paper, Extremely Fine.....	240.00
1797	★★	<b>\$5.00 Carmine &amp; Blue (573).</b> Mint N.H. with full top sheet selvage, beautifully centered, Extremely Fine.....	240.00
1798	★★	<b>\$5.00 Carmine &amp; Blue (573).</b> Mint N.H. with full top margin and blue plate no., vivid colors on bright white paper, Very Fine .....	240.00
1799	★★	<b>1c Green, Rotary (578).</b> Mint N.H., rich color, wide margins for this stamp, Extremely Fine, with 1999 P.F. certificate .....	160.00
1800	★★	<b>1c Green, Rotary (578).</b> Mint N.H., fresh and bright color, Extremely Fine, with photocopy of 2001 P.F. certificate for block of four, this being the top right stamp.....	160.00
1801	★★	<b>1c Green, Rotary (578).</b> Mint N.H., almost perfectly centered, deep dark shade on fresh paper, Extremely Fine, with 2001 P.F. certificate for block of four, this being the top left stamp .....	160.00
1802	★★	<b>2c Carmine, Rotary (579).</b> Mint N.H., choice centering, intense color, fresh and Extremely Fine.....	145.00
1803	★★	<b>4c Yellow Brown, Perf 10 (585).</b> Mint N.H., perfectly centered, rich color, Extremely Fine Gem, with 2001 P.F. certificate .....	30.00
1804	★★田	<b>4c Yellow Brown, Perf 10 (585).</b> Mint N.H. plate no. block of four, rich color, Very Fine-Extremely Fine.....	325.00
1805	★★	<b>10c Orange, Perf 10 (591).</b> Mint N.H. with bottom left plate no., lightly hinged in selvage only, beautifully centered and sharp impression, Extremely Fine, with 2001 P.F. certificate.....	115.00
1806	★★	<b>10c Orange, Perf 10 (591).</b> Mint N.H., radiant color, choice centering, Extremely Fine, with photocopy of 1999 P.F. certificate for block of four, this being the bottom right stamp .....	115.00
1807	★★	<b>10c Orange, Perf 10 (591).</b> Mint N.H., precise centering, vivid color, post-office fresh and Extremely Fine, with photocopy of 2001 P.F. certificate for block of four, this being the bottom left stamp .....	115.00
1808	★★	<b>2c Carmine, Rotary, Perf 11 (595).</b> Mint N.H., rich color, choice centering for this rotary press printing, Extremely Fine, with copy of 2001 P.F. certificate for block of four .....	475.00
1809	★田	<b>2c Carmine, Rotary, Perf 11 (595).</b> Top plate no. and star block of four, straddle margin at left with full guideline and trace of adjoining stamp at bottom, P.F. describes as lightly hinged although we cannot find even a slight trace of evidence, fresh and Fine, with 2001 P.F. certificate.....	2,100.00
1810		<b>2c Carmine, Rotary, Perf 11 (595).</b> Bright color, neat cancel, small internal crease, otherwise Very Fine, with 2001 P.F. certificate.....	325.00
1811	★	<b>2c Carmine, Joint Line Pair, Ty. I, II (599-599A).</b> Joint line strip of four, left pair Ty. I and right pair Ty. II with line in center, remarkably fresh, Fine.....	1,450.00
1812	★★	<b>2c Carmine, Ty. II, Coil (599A).</b> Mint N.H. pair, rich color, Very Fine, with 2001 P.F. certificate.....	410.00
1813	★	<b>2c Carmine, Ty. II, Coil (599A).</b> Pair, right stamp Mint N.H., left stamp lightly hinged, Extremely Fine, with 2001 P.F. certificate, Scott Retail as singles.....	325.00
1814	★★	<b>2c Carmine, Ty. II, Coil (599A).</b> Mint N.H., post-office fresh and Extremely Fine.....	200.00





1816



1818



1815



1817



1830



1831



1832

- 
- 1815 ★★田 **5c Huguenot-Walloon (616)**. Mint N.H. right plate no. block of six, remarkably fresh and intact, tiny inclusion in margin, Extremely Fine ..... 325.00
- 1816 ★★田 **5c Huguenot-Walloon (616)**. Mint N.H. top plate no. block of six, dark color, few reinforced perf separations in selvage, otherwise Extremely Fine ..... 325.00
- 1817 ★田 **5c Norse-American (621)**. Top double plate no. and arrow block of eight, two interior perfs rejoined just seeping onto back of pos. 7, otherwise Mint N.H., detailed impression, Very Fine, with 2001 P.F. certificate stating only “previously hinged” ..... 525.00
- 1818 ★★田 **17c Black (623)**. Mint N.H. top plate no. block of six, fresh and Very Fine ..... 220.00
- 1819 ★★ **2c White Plains Souvenir Sheet (630)**. Mint N.H., almost perfectly centered, huge selvage at top and left, Extremely Fine Gem.....*Not illustrated* 550.00
- 1820 ★★ **2c White Plains Souvenir Sheet (630)**. Mint N.H., remarkably well-centered, fresh and intact, Extremely Fine.....*Not illustrated* 550.00
- 1821 ★★ **2c White Plains Souvenir Sheet (630)**. Mint N.H., rich color, remarkably fresh and intact, beautifully centered throughout, usual light natural gum bends, Extremely Fine, an exceptional sheet .....*Not illustrated* 550.00
- 1822 ★★ **2c White Plains Souvenir Sheet (630)**. Mint N.H., rich color on fresh paper, Very Fine and choice.....*Not illustrated* 550.00
- 1823 ★★ **2c White Plains Souvenir Sheet (630)**. Mint N.H., detailed impression on bright white paper, Very Fine and choice.....*Not illustrated* 550.00
- 1824 ★★ **2c White Plains Souvenir Sheet (630)**. Mint N.H., choice centering, fresh and Very Fine .....*Not illustrated* 550.00
- 1825 ★★ **2c White Plains Souvenir Sheet (630)**. Mint N.H., well-centered, post-office fresh and Very Fine.....*Not illustrated* 550.00
- 1826 ★★ **2c White Plains Souvenir Sheet (630)**. Mint N.H., sharp impression on bright fresh paper, one stamp natural gum wrinkle, Very Fine .....*Not illustrated* 550.00
- 1827 ★★ **2c White Plains Souvenir Sheet (630)**. Mint N.H., well-centered, tiny tear in left margin, otherwise Very Fine .....*Not illustrated* 550.00
- 1828 ★ **2c White Plains Souvenir Sheet (630)**. Stamps Mint N.H., lightly hinged in sheet margin only, Very Fine.....*Not illustrated* 375.00
- 1829 ★★ **1c Green in 97c Booklet (BK76)**. Complete booklet, covers with couple light creases from opening, centering varies from Fine-Extremely Fine.....*Not illustrated* 600.00
- 1830 ★★ **2c Carmine, Ty. II (634A)**. Mint N.H., intense color and sharp impression clearly displaying the type, Very Fine and choice, with 1981 and 2001 P.F. certificates . 500.00
- 1831 ★★ **2c Carmine, Ty. II (634A)**. Mint N.H., rich color and sharp impression, Very Fine, with 2001 P.F. certificate for block of four, this being the bottom left stamp ..... 500.00
- 1832 ★ **2c Carmine, Ty. II (634A)**. Perfectly centered with well-proportioned margins, deep rich color, fresh and Extremely Fine, with 2001 P.F. certificate..... 350.00
-





1835



1836EX



1837EX



1838EX



1839EX



1840EX



1841EX



1842EX



1844



1843



1845EX



1846



1847

- 1833 ★ **2c Carmine Lake, Ty. I (634b).** Small h.r., well-centered with balanced and exceptionally wide margins, beautiful deep dark red color that unquestionably qualifies as the Lake shade, light diagonal creases and rough perfs at top

EXTREMELY FINE APPEARING EXAMPLE OF THE 1926 ISSUE IN THE RARE CARMINE LAKE SHADE.

According to Gary Griffith's *United States Stamps 1927-1932*, (p. 18-19), there are many different 2c shades, as one would expect from a stamp printed from more than 500 plates over 11 years. The first report of the Carmine Lake shade appeared in the October 1937 issue of *Scott's Monthly Journal* when Mr. R. C. Dahlem brought a "sheet" (probably a pane) to Scott Stamp & Coin and stated five sheets were discovered in a "western" post office some months ago. Then, ten months later, in his Aug. 3, 1938 publication *Stamps*, Max Johl reported a similar find of this shade when Mr. J. M. Taggart sent him a block of twelve from Plate No. 21411 allegedly from a find of four panes in a Springfield O. post office early last year. It is possible that the two reports are of the same find. To complicate matters, neither the P.F. nor the A.P.S. has a reference copy for this shade.

With 2000 P.S.E. certificate stating "Lake" for block of four, this being the top right stamp..... E. 1,000-1,500



1833



1834

- 1834 **2c Carmine Lake, Ty. I (634b).** Sharp proof-like impression, deep rich color on bright white paper, neat machine cancel, light horizontal crease only visible in fluid

VERY FINE APPEARANCE. AN ELUSIVE COPY OF THE 1926 ISSUE IN THE EXCEEDINGLY RARE CARMINE LAKE SHADE.

See the previous lot for information on this shade.

With 2001 P.S.E. certificate ..... E. 1,000-1,500

- 1835 ★★田 **2c Sullivan Expedition (657).** Mint N.H. top margin plate no. block of six, beautiful dark color described by the P.F. in 1987 as **Lake** but described in 2001 as a **Carmine Rose** variety, remarkably well-centered, few tiny natural gum skips, folded vertically along perfs at right, Extremely Fine, a beautiful plate block, with 1987 and 2001 P.F. certificates ..... 32.00
- 1836 ★ **1c-10c Kans., Nebr. Overprints (658-679).** Rich colors, fresh and Very Fine set ..... (Photo Ex) 642.00
- 1837 ★★ **1c-10c Kans. Overprints (658-668).** Mint N.H., 5c sheet margin at right, rich colors, Very Fine-Extremely Fine set ..... (Photo Ex) 427.00
- 1838 ★★ **1c-10c Kans. Overprints (658-668).** Mint N.H., 8c-10c with sheet margin at left, rich colors, Very Fine-Extremely Fine set ..... (Photo Ex) 427.00
- 1839 ★田 **1c-10c Kans. Overprints (658-668).** Blocks of four, Mint N.H. incl. 1c-2c, 5c, 6c and 9c, others with top pairs Mint N.H. and bottom pairs lightly hinged, Extremely Fine... (Photo Ex) 1,497.00
- 1840 ★★田 **1c-10c Kans. Overprints (658-668).** Mint N.H. plate no. blocks of four, rich colors, fresh and intact, Fine ..... (Photo Ex) 4,090.00
- 1841 ★田 **1c-10c Kans. Overprints (658-668).** Plate no. blocks of four, 1c-3c Mint N.H., others lightly hinged or small h.r., few with light pencil erasures in margin, Fine-Very Fine ..... (Photo Ex) 3,170.00
- 1842 ★田 **1c-10c Kans. Overprints (658-668).** Plate no. blocks of four, 1c and 6c small h.r., 2c and 10c lightly hinged, others Mint N.H., bright and fresh, Fine-Very Fine ..... (Photo Ex) 3,785.00
- 1843 ★★ **4c Kans. Ovpt. (662).** Mint N.H., rich color on bright fresh paper, Extremely Fine Gem, with photocopy of 1999 P.F. certificate for block of twelve ..... 34.00
- 1844 ★★田 **4c Kans. Ovpt. (662).** Mint N.H. plate no. block of four, rich color, perfectly centered, Extremely Fine Gem ..... 280.00
- 1845 ★★ **7c-9c Kans. Overprints (665-667).** Mint N.H., fresh paper, Extremely Fine .... (Photo Ex) 234.00
- 1846 ★★ **7c Kans. Ovpt. (665).** Mint N.H., almost perfectly centered with well-balanced margins, Extremely Fine Gem, with 2001 P.F. certificate for block of six ..... 45.00
- 1847 ★★田 **7c Kans. Ovpt. (665).** Mint N.H. plate no. block of four, remarkably well-centered, post-office fresh and Extremely Fine, with 2000 P.F. certificate ..... 675.00





1848



1849



1850



1851



1852EX



1854



1856



1855



1857



1858



1862

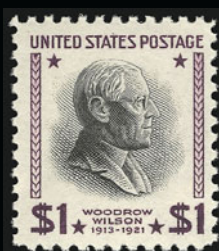

1863



1864



1865



1866



1867



1868



1869

1848	★★田	<b>7c Kans. Ovpt. (665).</b> Mint N.H. plate no. block of four, dark color on fresh paper, Very Fine .....	675.00
1849	★★田	<b>7c Kans. Ovpt. (665).</b> Mint N.H. plate no. block of four, post-office fresh and Very Fine, the right pair are Extremely Fine Gems .....	675.00
1850	★★田	<b>8c Kans. Ovpt. (666).</b> Mint N.H. plate no. block of four, tiny bit of selvage missing at bottom, otherwise Fine .....	1,100.00
1851	★★田	<b>9c Kans. Ovpt. (667).</b> Mint N.H. plate no. block of four, beautifully centered, bright color, Extremely Fine .....	300.00
1852	★田	<b>1c-9c Nebr. Overprints (669-678).</b> Plate no. blocks of four, 1½c, 3c-8c Mint N.H., 1c and 9c lightly hinged, 2c small h.r., rich colors, 9c with selvage reduced, otherwise Fine-Very Fine .....(Photo Ex)	3,277.00
1853	★田	<b>1½c-5c, 8c, 10c Nebr. Overprints (670-674, 677, 679).</b> Blocks of four, three 5c, two 8c and two 10c stamps lightly hinged, others Mint N.H., well-centered, Very Fine and choice group.....	Not illustrated 1,240.00
1854	★★田	<b>4c Nebr. Ovpt. (673).</b> Mint N.H. plate no. block of four, remarkably well-centered, bright and fresh, Extremely Fine, a beautiful plate block .....	340.00
1855	★★田	<b>5c Nebr. Ovpt. (674).</b> Mint N.H. plate no. block of four, bright color and Fine-Very Fine .....	375.00
1856	★	<b>6c Nebr. Ovpt. (675).</b> Lightly hinged, perfectly centered with even margins, brilliant color, Extremely Fine, a superb stamp, with 2001 P.F. certificate .....	47.00
1857	★★田	<b>8b Nebr. Ovpt. (677).</b> Mint N.H. plate no. block of four, rich color, Fine-Very Fine .....	550.00
1858	★★	<b>10c Nebr. Ovpt. (679).</b> Mint N.H., radiant color, perfectly centered, Extremely Fine Gem, with 2000 P.F. certificate for block of four, this being the bottom left stamp .....	200.00
1859	★★田	<b>½c-\$5.00 Presidential (803-834).</b> Mint N.H. plate no. blocks of four, incl. two shades of \$1.00, fresh and Fine-Very Fine set.....	Not illustrated 738.00
1860	★	<b>1½c Presidential, Horizontal Pair, Imperforate Between (805b).</b> Four pairs with "Saint Louis Mo." two-line precancel, incl. two lightly hinged and two Mint N.H. in blocks of four with second pair having one perf dimple, one with small toned spot on gum, otherwise Very Fine .....	Not illustrated 640.00
1861	★★田	<b>\$1.00-\$5.00 Presidential (832-834).</b> Mint N.H. top double plate no. blocks of twenty with arrow, remarkably well-centered, one \$5.00 stamp with natural gum skip (clear of plate block), Extremely Fine .....	Not illustrated 2,800.00
1862	★★	<b>\$1.00 Presidential, USIR Wmk. (832b).</b> Mint N.H., choice centering, bright and fresh, Extremely Fine, with 2001 P.S.E. certificate for vertical pair, this being the bottom stamp .....	225.00
1863	★★	<b>\$1.00 Presidential, USIR Wmk. (832b).</b> Mint N.H., well-centered, post-office fresh, Very Fine, with photocopy of 2001 P.S.E. certificate for vertical pair, this being the top stamp .....	225.00
1864°	★★田	<b>\$1.00 Presidential, USIR Wmk. (832b).</b> Mint N.H. center line block, fresh and Extremely Fine, with 2001 P.F. certificate.....	1,150.00
1865°	★★田	<b>\$1.00 Presidential, USIR Wmk. (832b).</b> Mint N.H. block of four, Extremely Fine, a beautiful block, with 2001 P.S.E. certificate, Scott Retail as singles .....	900.00
1866	★★	<b>2c Jefferson, Silkote Paper (1033a).</b> Position 64, Mint N.H., well-centered, post-office fresh and Very Fine, with 1999 P.F. certificate .....	1,000.00
1867	★★	<b>2½c Bunker Hill, Coil, Small Holes (1056 var).</b> Mint N.H. pair, rich color, bold "Minneapolis Minn." precancel, fresh and Very Fine, rare, this variety only exists with precancel, Scott Retail as unused with precancel.....	750.00
1868	★★	<b>2½c Bunker Hill, Coil, Small Holes (1056 var).</b> Mint N.H. pair, rich color, bold "Minneapolis Minn." precancel with unusual <b>gap in precancels</b> , fresh and Very Fine, rare, this variety only exists with precancel, the gap in precancel variety should be considered as scarce as a line pair, Scott Retail as unused with precancel .....	750.00
1869	★★	<b>\$1.00 Candleholder, Tan, Orange and Yellow Omitted (1610b).</b> Mint N.H. with sheet selvage at left, perfectly centered, post-office fresh, Extremely Fine Gem .....	350.00

## END OF FIFTH SESSION





1870EX



1871EX



1872



1873



1874



1875



1876



1877



1878



1879



1880



1881



1882



1885



1884



1886

SIXTH SESSION (LOTS 1870-2123)  
THURSDAY, OCTOBER 18, 2001, AT 10:30 A.M.

## AIR POST

- 1870 ★★ **6c-24c 1918-23 Air Post (C1-C6).** Mint N.H., rich colors, Fine-Very Fine set..(Photo Ex) 820.00
- 1871 ★★ **6c-24c 1918-23 Air Post (C1-C6).** Mint N.H.,rich colors, No. C4 light natural gum skips, Fine .....(Photo Ex) 820.00
- 1872 ★★ **6c Orange, 1918 Air Post (C1).** Mint N.H. with top sheet selvage, vivid color, perfectly centered, Extremely Fine, with photocopy of 2000 P.F. certificate for block of four, this being the top right stamp..... 120.00
- 1873 ★★ **6c Orange, 1918 Air Post (C1).** Mint N.H., vivid color on bright white paper, fresh and Extremely Fine..... 120.00
- 1874 ★★ **16c Green, 1918 Air Post (C2).** Mint N.H. dark color on bright white paper, perfectly centered with wide margins, Extremely Fine, with photocopy of 2000 P.F. certificate for arrow block of four, this being the bottom right stamp ..... 160.00
- 1875 ★★ **16c Green, 1918 Air Post (C2).** Mint N.H., perfectly centered with wide even margins, dark color, Extremely Fine, with photocopy of 2000 P.F. certificate for block of four, this being the bottom right stamp..... 160.00
- 1876 ★★ **16c Green, 1918 Air Post (C2).** Mint N.H., deep color on bright white paper, Extremely Fine ..... 160.00
- 1877 ★★ **16c Green, 1918 Air Post (C2).** Mint N.H., choice centering, bright color, Extremely Fine..... 160.00
- 1878 ★★ **24c Carmine Rose & Blue, 1918 Air Post (C3).** Mint N.H. with plate no. at top, rich color, perfectly centered with Jumbo margins, Extremely Fine Gem, with 2001 P.F. certificate.. 160.00
- 1879 ★★ **24c Carmine Rose & Blue, 1918 Air Post (C3).** Mint N.H. with plate no. at top, bright colors, lightly hinged in selvage, Extremely Fine, with 1999 P.F. certificate ..... 160.00
- 1880 ★★ **24c Carmine Rose & Blue, 1918 Air Post (C3).** Mint N.H., bright colors, beautifully centered with wide even margins, Extremely Fine Gem, a superb stamp, with 2000 P.F. certificate for block of four, this being the top right stamp..... 160.00
- 1881 ★★ **24c Carmine Rose & Blue, 1918 Air Post (C3).** Mint N.H., almost perfectly centered with Jumbo margins, bright colors, Extremely Fine ..... 160.00
- 1882 ★★ **24c Carmine Rose & Blue, 1918 Air Post (C3).** Mint N.H., bright colors, post-office fresh and Very Fine..... 160.00

- 1883 ★★ **24c Carmine Rose & Blue, 1918 Air Post, Grounded Plane Variety (C3 var).** Mint N.H., vignette shifted significantly downwards with blue wheels touching "Cents"

VERY FINE AND CHOICE. A RARE MINT NEVER-HINGED EXAMPLE OF THE GROUNDED PLANE VARIETY.

The true "grounded plane" stamps, in which the wheels of the plane break thru the top of "Cents", come from portions of three different sheets.

The stamp offered here comes shows a very strong downward shift with the wheels touching "Cents".

With 2001 P.S.E. certificate. This widely recognized variety is not listed in Scott..... E. 1,000-1,500



1883

- 1884 ★★田 **24c Carmine Rose & Blue, 1918 Air Post, High Plane Variety (C3 var).** Mint N.H. top arrow block of four, vignette shifted sharply upwards with blue ink in label of frame, Extremely Fine and desirable block ..... E. 500-750
- 1885 ★田 **24c Carmine Rose & Blue, 1918 Air Post (C3).** Top double plate no., arrow and double "Top" block of twelve, two stamps Mint N.H., otherwise lightly hinged, fresh color, Very Fine..... 1,350.00
- 1886 ★田 **24c Carmine Rose & Blue, 1918 Air Post (C3).** Top double plate no., arrow and double "Top" block of twelve, lightly hinged, few natural gum skips and bends, couple trivial strengthened perf separations at top center, Fine-Very Fine ..... 1,350.00



THE "McCOY" INVERTED JENNY  
PROPERTY OF DR. JOSEPH L. KURTZMAN



1887

1887° ★ **24c Carmine Rose & Blue, Center Inverted (C3a).** Position 75, original gum, deep rich colors, small tear at left, some thinning, a few perfs at top right blunted

EXTREMELY FINE APPEARANCE. THIS IS THE LOWER LEFT STAMP FROM THE FAMOUS McCOY BLOCK. A WONDERFUL STAMP WITH A FASCINATING STORY.

The Inverted Jenny offered here was originally the lower left stamp in the famous McCoy block. The block was once owned by Arthur Hind, and sold at the 1933 auction of his stamps to Scott Stamp & Coin Co. It was then sold in 1936 by Spencer Anderson to Ethel B. Stewart (later Ethel McCoy). Early in the morning on September 23, 1955, at the APS annual convention in Norfolk Va., a thief broke into a protective case housing the block of four of the Inverted Jenny that belonged to Ethel B. McCoy. A scrap of mounting paper and the blank album page were all that remained in the exhibit frame when the theft was noticed. The block would never be found intact.

Three years later, the position offered here, the lower left stamp of the block, was offered by a Chicago dealer to the Weills of New Orleans. Recognizing the stamp as part of the stolen McCoy block, the Weills notified the FBI, but the single stamp's value fell below the minimum necessary for the law-enforcement agency's involvement. With no other option, the Weills returned the stamp to the dealer, who claimed that he bought it prior to the 1955 theft.

The stamp resurfaced briefly in 1970 and then again in 1977, when the Philatelic Foundation positively identified it as Position 75 from the McCoy block. By then, it was of sufficient value to warrant an FBI investigation. After its recovery and a protracted custody battle, the stamp was donated by Mrs. McCoy to the American Philatelic Research Library and was sold on their behalf in 1981, realizing \$115,000. Only one other stamp (Position 65) has been recovered since the 1955 theft.

Ex Hind and McCoy (as part of a block of four). Illustrated on front cover of 1981 *American Philatelist*. With 1982 P.F. certificate and accompanied by letter from curator of the Philatelic Foundation..... 170,000.00



- 1888 ★★ 16c Dark Blue, 1923 Air Post (C5). Mint N.H. left margin single, rich color on bright paper, Extremely Fine, with 2001 P.F. certificate..... 160.00
- 1889 ★★ 16c Dark Blue, 1923 Air Post (C5). Mint N.H., deep shade on bright white paper, Extremely Fine, with 2001 P.F. certificate for vertical strip of three, this being the center stamp ..... 160.00
- 1890 ★★ 16c Dark Blue, 1923 Air Post (C5). Mint N.H., deep rich color and sharp proof-like impression, Extremely Fine..... 160.00
- 1891 ★田 16c Dark Blue, 1923 Air Post (C5). Right margin plate no. block of six, three stamps Mint N.H., deep rich color, few minor perf separations in selvage sensibly reinforced, Fine-Very Fine..... 1,900.00
- 1892 ★★ 24c Carmine, 1923 Air Post (C6). Mint N.H., bright shade, beautifully centered, Very Fine, with 2001 P.F. certificate ..... 175.00
- 1893 ★★田 24c Carmine, 1923 Air Post (C6). Mint N.H. block of four, intense shade, well-centered, Very Fine and choice block, Scott Retail as singles..... 700.00
- 1894 ★★ 65c-\$2.60 Graf Zeppelin (C13-C15). Mint N.H., choice centering, rich color, Extremely Fine..... 2,235.00
- 1895 ★★ 65c-\$2.60 Graf Zeppelin (C13-C15). Mint N.H., Very Fine-Extremely Fine set 2,235.00





- 1896 ★ **65c-\$2.60 Graf Zeppelin (C13-C15).** 65c Mint N.H., \$1.30 and \$2.60 lightly hinged, perfectly centered set with bright colors, Extremely Fine, 65c with 1988 and 2001, other two with 1992 (as N.H.) and 2001 P.F. certificates..... 1,660.00
- 1897 ★ **65c-\$2.60 Graf Zeppelin (C13-C15).** Lightly hinged, bright colors, 65c Extremely Fine with Jumbo margins, others Very Fine and choice ..... 1,550.00
- 1898 ★ **65c-\$2.60 Graf Zeppelin (C13-C15).** Lightly hinged, Very Fine set ..... 1,550.00
- 1899 ★ **65c-\$2.60 Graf Zeppelin (C13-C15).** Lightly hinged, fresh colors, 65c Fine, others Very Fine ..... 1,550.00
- 1900 ★ **65c-\$2.60 Graf Zeppelin (C13-C15).** 65c Mint N.H., others barely hinged, fresh colors, Fine-Very Fine set..... 1,660.00
- 1901 ★ **65c-\$2.60 Graf Zeppelin (C13-C15).** Small gum loss at top due to hinge removal, bright colors, 65c and \$2.60 Fine, \$1.30 Extremely Fine ..... 1,550.00



1902

1902 ★★田 65c-\$2.60 Graf Zeppelin (C13-C15). Mint N.H. plate no. blocks of six, rich colors, 65c usual natural gum bends, \$1.30 with usual tiny natural gum skips

FINE-VERY FINE MINT NEVER-HINGED SET OF GRAF ZEPPELIN PLATE BLOCKS.

An attractive and sound set..... 22,100.00





1903

1903 ★★田 65c-\$2.60 Graf Zeppelin (C13-C15). Mint N.H., bright and fresh colors, \$1.30 and \$2.60 with small sealed margin tears, 65c and \$1.30 with usual small natural gum skips  
FINE-VERY FINE MINT NEVER-HINGED SET OF GRAF ZEPPELIN PLATE BLOCKS.  
An attractive set ..... 22,100.00



1904		<b>65c-\$2.60 Graf Zeppelin (C13-C15).</b> Deep rich colors, 65c and \$1.30 show part of cachets, \$1.30 with small corner crease, Very Fine-Extremely Fine set, each with 2001 P.F. certificate	1,110.00
1905	★★	<b>65c Graf Zeppelin (C13).</b> Mint N.H., perfectly centered, dark color, Extremely Fine, with photocopy of 2000 P.F. certificate for block of four, this being the bottom right stamp.....	360.00
1906	★★	<b>\$1.30 Graf Zeppelin (C14).</b> Mint N.H., perfectly centered with wide even margins, tiny paper inclusion, Extremely Fine.....	725.00
1907	★★	<b>\$1.30 Graf Zeppelin (C14).</b> Mint N.H., perfectly centered on bright white paper, Extremely Fine, with 2001 P.F. certificate.....	725.00
1908	★★	<b>\$1.30 Graf Zeppelin (C14).</b> Mint N.H., rich color and sharp impression, Extremely Fine, with 2001 P.F. certificate.....	725.00
1909	★	<b>\$1.30 Graf Zeppelin (C14).</b> Bright color, choice centering, Extremely Fine.....	500.00
1910		<b>\$1.30 Graf Zeppelin (C14).</b> Perfectly centered with even margins, rich color, well-struck New York City circular datestamp, Extremely Fine, with 2001 P.F. certificate.....	375.00
1911	★★	<b>\$2.60 Graf Zeppelin (C15).</b> Mint N.H., bright color and detailed impression, Extremely Fine, with 2001 P.F. certificate .....	1,150.00
1912	★★	<b>\$2.60 Graf Zeppelin (C15).</b> Mint N.H., fresh color, Very Fine .....	1,150.00
1913	★★	<b>\$2.60 Graf Zeppelin (C15).</b> Mint N.H., Fine .....	1,150.00
1914	★	<b>\$2.60 Graf Zeppelin (C15).</b> Left margin plate no. single, intense color, choice centering, Extremely Fine .....	800.00
1915	★	<b>\$2.60 Graf Zeppelin (C15).</b> Rich color, fresh and Extremely Fine .....	800.00
1916	★	<b>\$2.60 Graf Zeppelin (C15).</b> Barely hinged, Very Fine and choice .....	800.00





1917



1921



1922



1923



1924



1925



1926



1927



1928



1929



1930



1931



1932



1933



1934



1935

---

1917 ★	<b>\$2.60 Graf Zeppelin (C15).</b> Lightly hinged, well-centered, bright color, Very Fine and choice.....	800.00
1918 ★田	<b>50c Chicago Zeppelin (C18).</b> Block of four, bottom stamps Mint N.H., fresh color, top right stamp single nibbed perf, otherwise Very Fine..... <i>Not illustrated</i>	370.00
1919 ★★田	<b>50c Chicago Zeppelin (C18).</b> Mint N.H. bottom plate no. block of six, fresh color, usual light natural gum skips and bends, Extremely Fine..... <i>Not illustrated</i>	775.00
1920 ★田	<b>50c Chicago Zeppelin (C18).</b> Top plate no. block of six with full top selvage, stamps Mint N.H., lightly hinged in selvage only, well-centered, Very Fine and choice, with 2001 P.F. certificate, Scott Retail as six Mint N.H. singles..... <i>Not illustrated</i>	660.00
1921 ★★	<b>11c Jet, Imperforate (C82a).</b> Mint N.H. strip of six, perfectly centered, Extremely Fine ..	900.00
1922 ★★田	<b>45c U.P.U. Congress, Intaglio Light Blue Omitted (C125b).</b> Mint N.H. block of four, incredibly bright and fresh, Very Fine.....	900.00

## SPECIAL DELIVERY

1923 ★★	<b>10c Blue, Special Delivery (E1).</b> Mint N.H., deep shade on fresh paper, Very Fine and choice.....	575.00
1924 ★	<b>10c Blue, Special Delivery (E1).</b> Original gum, barest trace of hinging, beautifully centered, deep shade on fresh paper, Very Fine, with 2000 P.F. certificate.....	325.00
1925 ★	<b>10c Blue, Special Delivery (E2).</b> Original gum, lightly hinged, bright color on fresh paper, Extremely Fine.....	300.00
1926 ★★	<b>10c Orange, Special Delivery (E3).</b> Mint N.H., precise centering, radiant color, Extremely Fine example of this difficult issue, with 2001 P.F. certificate.....	350.00
1927 ★★	<b>10c Orange, Special Delivery (E3).</b> Mint N.H., perfectly centered, usual light natural gum crease, Extremely Fine example of this challenging issue, with photocopy of 1997 P.F. certificate for block of four, this being the top right stamp.....	350.00
1928 ★	<b>10c Blue, Special Delivery (E4).</b> Original gum, lightly hinged, perfectly centered with well-balanced margins, deep rich color and proof-like impression, Extremely Fine, with 2001 P.F. certificate .....	700.00
1929 ★	<b>10c Blue, Special Delivery (E4).</b> Original gum, lightly hinged, intense dark color on bright white paper, well-centered with unusually wide margins, Very Fine and choice, with 1988 P.F. certificate .....	700.00
1930 ★	<b>10c Blue, Special Delivery (E4).</b> Barest trace of hinging, rich color on bright fresh paper, Very Fine and choice .....	700.00
1931 ★★	<b>10c Blue, Special Delivery (E4).</b> Mint N.H., deep rich color, reperfed at left, Extremely Fine appearance.....	1,250.00
1932 ★	<b>10c Blue, Special Delivery (E5).</b> Original gum, lightly hinged, deep dark color, virtually perfect centering, Extremely Fine .....	160.00
1933 ★★	<b>10c Ultramarine, Special Delivery (E6).</b> Mint N.H., precise centering with even margins, sharp impression, faint internal wrinkle and light fingerprint on gum, still Extremely Fine .....	190.00
1934 ★★	<b>10c Green, Special Delivery (E7).</b> Mint N.H., well-centered, detailed impression, Extremely Fine, a challenging stamp to find well-centered.....	105.00
1935 ★田	<b>10c Green, Special Delivery (E7).</b> Block of four, top pair Mint N.H., bottom pair lightly hinged, remarkably well-centered for this challenging issue, tiny wrinkle at bottom right, appears Extremely Fine, Scott Retail as singles.....	330.00

---





1936



1937



1938



1939



1940



1941



1942



1943



1947



1944



1945



1946



1948



1949



1950



1951



1952



1953

---

1936 ★★	<b>10c Ultramarine, Special Delivery (E8).</b> Mint N.H., remarkably well-centered, intense shade and proof-like impression, Extremely Fine Gem.....	175.00
1937 ★★	<b>10c Ultramarine, Special Delivery (E9).</b> Mint N.H. with sheet selvage at left, well-centered, fresh and Very Fine, with photocopy of 2000 P.F. certificate for vertical pair, this being the top stamp.....	325.00
1938 ★	<b>10c Ultramarine, Special Delivery (E9).</b> Barely hinged, brilliant color, wide margins, Extremely Fine .....	180.00
1939 ★	<b>10c Ultramarine, Special Delivery (E9).</b> With plate no. at top, lightly hinged, remarkably well-centered with enormous Jumbo margins, light diagonal natural gum crease, Extremely Fine, a huge stamp.....	180.00
1940 ★	<b>10c Ultramarine, Special Delivery (E9).</b> H.r., fresh paper, Very Fine and choice .....	180.00
1941 ★	<b>10c Blue, Special Delivery (E9a).</b> Lightly hinged, well-centered, bright color, Very Fine, scarce shade.....	210.00
1942 ★★	<b>10c Pale Ultramarine, Special Delivery (E10).</b> Mint N.H., bright color, wide margins, Extremely Fine, with 2000 P.F. certificate for strip of three.....	475.00
1943 ★★	<b>10c Pale Ultramarine, Special Delivery (E10).</b> Mint N.H., brilliant color, Extremely Fine.	475.00
1944 ★	<b>10c Pale Ultramarine, Special Delivery (E10).</b> Lightly hinged, perfectly centered, lovely pastel shade, Extremely Fine .....	275.00

## REGISTRATION

1945 ★★田	<b>10c Ultramarine, Registration (F1).</b> Mint N.H. block of four, fresh color on bright white paper, Fine-Very Fine with the top left stamp Extremely Fine Gem, Scott Retail as singles .....	500.00
1946 ★★田	<b>10c Ultramarine, Registration (F1).</b> Mint N.H. top margin imprint, "A" and plate no. block of six, fresh and bright color, few very slight ripples from mount described on accompanying certificate as a disturbance, still Very Fine-Extremely Fine, with 2001 P.F. certificate which states that "It is genuine Never Hinged with slightly disturbed original gum" .....	2,500.00
1947 ★★田	<b>10c Ultramarine, Registration (F1).</b> Mint N.H. top left corner margin block of twelve with imprint, plate no. and "A", brilliant color, light natural vertical gum skip affects left stamps, fresh and Fine-Very Fine .....	3,250.00

## POSTAGE DUE

1948 ★	<b>2c Brown (J2).</b> Original gum, lightly hinged, fresh color and detailed impression, Very Fine and choice, with 2001 P.F. certificate.....	375.00
1949	<b>10c Brown (J5).</b> Remarkably well-centered with nicely balanced margins, rich color on bright white paper, light <b>blue</b> cancel, Extremely Fine Gem, with 2000 P.F. certificate .....	25.00
1950 ★	<b>30c Brown (J6).</b> Original gum, lightly hinged, fresh and bright color, wide margins, Extremely Fine, with 2001 P.F. certificate .....	325.00
1951 ★	<b>50c Brown (J7).</b> Original gum, lightly hinged, rich color and sharp impression, Extremely Fine, with 2001 P.F. certificate.....	475.00
1952 ★	<b>30c Deep Brown, Special Printing (J13).</b> Original gum, h.r., defective, otherwise Fine, a scarce stamp suitable for an album or reference collection, with 1941 A.P.S. certificate .....	3,750.00
1953 ★	<b>10c Red Brown (J19).</b> Original gum, dark shade and proof-like impression, Extremely Fine, with 2001 P.F. certificate.....	475.00





- 1954     **30c Red Brown (J20).** Dark shade, beautifully centered, light cancel, Extremely Fine Gem ..... 50.00
- 1955     **30c Bright Claret (J27).** Choice centering, deep dark shade, light registry oval cancel, Extremely Fine Gem, a true condition rarity featuring outstanding color, centering, freshness and cancel..... 150.00
- 1956     **30c Bright Claret (J27).** Almost perfectly centered, radiant color, bold cancel, Extremely Fine, with 1998 A.P.S. certificate ..... 150.00
- 1957 ★★   **2c Bright Claret (J23).** Mint N.H., remarkably choice centering, bright color on fresh paper with long full perfs, Extremely Fine, with 2000 P.F. certificate, Scott Retail as hinged ..... 32.00
- 1958 ★★   **2c Bright Claret (J23).** Mint N.H., well-centered, dark shade on fresh paper with long full perfs, Extremely Fine, with 1999 P.F. certificate, Scott Retail as hinged ..... 32.00
- 1959 ★★   **5c Bright Claret (J25).** Mint N.H., intense shade and impression on bright paper, almost perfectly centered, Extremely Fine Gem, with 2001 P.F. certificate, Scott Retail as hinged ..... 77.00
- 1960 ★     **10c Bright Claret (J26).** Original gum, lightly hinged, intense color on bright white paper, Extremely Fine, a beautiful stamp ..... 125.00



1961

- 1961°★   **1c Vermilion (J29).** Original gum, lightly hinged, perfectly centered, brilliant color on fresh paper

EXTREMELY FINE. THE ONE-CENT VERMILION IS ONE OF THE RAREST POSTAGE DUE ISSUES IN SOUND WELL-CENTERED ORIGINAL-GUM CONDITION.

With 1999 P.F. certificate..... 1,750.00



- 1962 ★ **1c Vermilion (J29).** Original gum, lightly hinged, vivid color and detailed impression  
VERY FINE AND CHOICE. A BEAUTIFUL EXAMPLE OF THIS NOTORIOUSLY CHALLENGING ISSUE.  
With 2001 P.F. certificate ..... 1,750.00
- 1963 **1c Vermilion (J29).** Detailed impression on fresh paper, bold registry oval cancel, Very Fine, a difficult stamp to find in sound used well-centered condition, with 1997 A.P.S. certificate ..... 400.00
- 1964°★★ **2c Vermilion (J30).** Mint N.H., bright color, post-office fresh and Fine, with 1982 and 2001 P.F. certificates ..... 1,200.00
- 1965 ★★ **2c Deep Claret (J32).** Mint N.H. with bottom sheet selvage, perfectly centered with wide even margins, Extremely Fine Gem, with photocopy of 2001 P.F. certificate for block of four, this being the bottom left stamp ..... 70.00
- 1966 ★★ **2c Deep Claret (J32).** Mint N.H. with bottom sheet selvage, dark color and sharp impression, Very Fine, with 2001 P.F. certificate for block of four, this being the bottom right stamp..... 70.00
- 1967 ★★ **3c Deep Claret (J33).** Mint N.H., rich color and detailed impression, fresh and Fine, with copy of 2000 P.F. certificate for block of six..... 280.00
- 1968 ★★ **5c Deep Claret (J34).** Mint N.H., deep rich color and proof-like impression, Extremely Fine, with 2001 P.F. certificate..... 475.00
- 1969 ★ **5c Deep Claret (J34).** Original gum, lightly hinged, well-centered, Very Fine, with 2001 P.F. certificate ..... 240.00
- 1970 ★ **50c Deep Claret (J37).** Original gum, lightly hinged, perfectly centered with even margins, dark color and proof-like impression  
EXTREMELY FINE GEM. A BEAUTIFUL EXAMPLE OF THE 50-CENT 1895 DEEP CLARET POSTAGE DUE. THIS BUREAU ISSUE IS ONE OF THE RAREST POSTAGE DUES IN ANY CHOICE GRADE.  
With 1994 P.F. certificate ..... 1,250.00
- 1971 ★★ **3c Deep Claret (J40).** Mint N.H., dark color, perfectly centered, post-office fresh and Extremely Fine, with 2001 P.F. certificate for block of four, this being the top left stamp..... 100.00
- 1972 ★★ **3c Deep Claret (J40).** Mint N.H. with plate no. and bottom, dark color and detailed impression, Extremely Fine, with photocopy of 2000 P.F. certificate for plate strip of three ..... 100.00
- 1973 ★★ **3c Deep Claret (J40).** Mint N.H., deep rich color on bright white paper, Very Fine and choice, with photocopy of 2001 P.F. certificate for block of four, this being the top right stamp.. 100.00





1974



1975



1976



1977



1978



1979



1980



1984



1981



1982



1983



1985



1987



1986



1988



1989



1990



1991



1992



1993



1994



1995



1996

1974	★★	<b>5c Deep Claret (J41).</b> Mint N.H. top margin part imprint single, brilliant color, three wide margins, Very Fine and choice.....	115.00
1975	★★	<b>10c Deep Claret (J42).</b> Mint N.H., dark color and proof-like impression, tiny internal wrinkle only visible in fluid, usual bits of offset on gum, appears Very Fine .....	120.00
1976		<b>30c Deep Claret (J43).</b> Rich color and sharp impression, light cancel, Extremely Fine Gem.....	50.00
1977		<b>50c Deep Claret (J44).</b> Beautifully centered with wide margins at sides, bold New York registry oval cancel, Extremely Fine.....	37.00
1978	★	<b>3c Deep Claret (J47).</b> Original gum, lightly hinged, sharp proof-like impression, fresh and Fine, with 2001 P.F. certificate .....	600.00
1979		<b>3c Deep Claret (J47).</b> Intense color on bright white paper, well-centered, bold Mass. registry oval, Extremely Fine, a huge stamp .....	30.00
1980	★	<b>10c Deep Claret (J49).</b> Lightly hinged, beautifully centered with wide margins at sides, detailed impression, Extremely Fine, with 2000 P.F. certificate.....	115.00
1981	★★	<b>10c Rose Carmine (J49a).</b> Mint N.H., intense color on post-office fresh paper, Extremely Fine Gem, with 1999 P.F. certificate.....	190.00
1982	★	<b>50c Deep Claret (J50).</b> Lightly hinged, bright and fresh, Fine, with 2001 P.F. certificate .	950.00
1983		<b>50c Deep Claret (J50).</b> Almost perfectly centered, rich color and crisp impression, light cancel, Extremely Fine .....	125.00
1984	★★	<b>1c Carmine Lake (J52).</b> Mint N.H. top margin single, almost perfect centering with wide margins, rich color, Extremely Fine, with copy of 1993 P.F. certificate for block of six, this being the center stamp at top.....	105.00
1985	°★	<b>3c Dull Rose (J54a).</b> Lightly hinged, choice centering, bright and fresh, Extremely Fine, a particularly difficult stamp to locate in sound well-centered condition, with 1992 P.S.E. and P.F. certificates.....	875.00
1986	★★	<b>5c Carmine Lake (J55).</b> Mint N.H. with part imprint and star at right, deep rich color, Extremely Fine, with photocopy of 2001 P.F. certificate for block of five.....	65.00
1987	★★	<b>5c Carmine Lake (J55).</b> Mint N.H. with sheet margin at left, well-centered, vivid color, Extremely Fine.....	65.00
1988	★★	<b>5c Carmine Lake (J55).</b> Mint N.H., beautifully centered, post-office fresh and Extremely Fine, with photocopy of 2001 P.F. certificate for block of five, this being the top left stamp.....	65.00
1989	★★	<b>5c Carmine Lake (J55).</b> Mint N.H., remarkably well-centered, radiant color, Very Fine, with photocopy of 2000 P.F. certificate for vertical pair, this being the top stamp	65.00
1990	★★	<b>5c Dull Rose (J55a).</b> Mint N.H., exceptionally well-centered, bright color, Extremely Fine, with 2000 P.F. certificate .....	65.00
1991	★★	<b>10c Carmine Lake (J56).</b> Mint N.H., rich color, choice centering, Extremely Fine Gem, with 2001 P.F. certificate .....	100.00
1992	★★	<b>10c Carmine Lake (J56).</b> Mint N.H., bright and fresh color, Extremely Fine, a pretty stamp, with 2001 P.F. certificate .....	100.00
1993	★★	<b>10c Dull Rose (J56a).</b> Mint N.H., pretty shade, Extremely Fine, with 2001 P.F. certificate .....	125.00
1994		<b>30c Carmine Lake (J57).</b> Bright color, light registry oval cancel, remarkably well-centered, Extremely Fine Gem .....	17.00
1995		<b>50c Carmine Lake (J58).</b> Choice centering, bright color and detailed impression, neat strike of Parcel Post cancel, P.F. with harsh comment about a toned spot at top left that is barely visible, Extremely Fine, with 2001 P.F. certificate.....	900.00
1996		<b>50c Carmine Lake (J58).</b> Deep rich color, bold cork cancel, small corner perf crease at top right and reperfed at left to appear Very Fine, a scarce used example of this Postage Due rarity, with 2001 P.S.E. certificate (not noting corner perf crease), also incl. used No. 188, 10c Black Brown variety, with Jumbo margins all around but reperfed at right, with 2000 P.F. certificate .....	900.00





1997

1997 ★★ **1c Rose (J59).** Mint N.H. right margin plate no. single, pretty pastel shade, almost perfectly centered with wide and well-balanced margins, trivial natural inclusion at top left barely visible on front of stamp

EXTREMELY FINE GEM. AN INCALCULABLY RARE MINT NEVER-HINGED EXAMPLE OF THE 1916 ONE-CENT PERF 10 UNWATERMARKED POSTAGE DUE ISSUE. THIS IS ONE OF THE FINEST EXAMPLES IN EXISTENCE.

The Perf 10 Postage Due stamps were printed on unwatermarked paper for a brief time. Well-centered original-gum examples are exceedingly rare. This Mint Never-Hinged copy with the finest centering available for this stamp is a true condition rarity.

With 2001 P.F. certificate ..... 4,400.00

1998 ★ **1c Rose (J59).** Lightly hinged, crisp impression on bright paper

VERY FINE EXAMPLE OF ONE OF THE RAREST OF ALL POSTAGE DUE ISSUES.

With 2001 P.F. certificate ..... 2,500.00

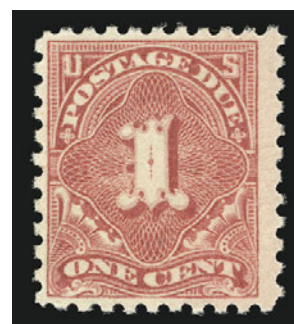

1998

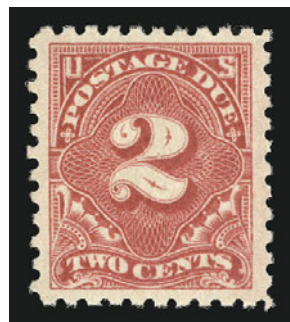

1999



2000



2001



2002

1999 ★★ **2c Rose (J60).** Mint N.H., perfectly centered with Jumbo margins, post-office fresh, Extremely Fine Gem, a gorgeous stamp, with 2001 P.F. certificate for block of four, this being the top left stamp..... 280.00

2000 ★★ **2c Rose (J60).** Mint N.H., bright shade on fresh paper, Very Fine, a large stamp, with photocopy of 2001 P.F. certificate for block of four, this being the bottom right stamp.... 280.00

2001 ★★ **30c Carmine Rose (J66).** Mint N.H., bright shade on fresh paper, perfectly centered, Extremely Fine Gem, with 2001 P.F. certificate ..... 155.00

2002 ★★ **30c Carmine Rose (J66).** Mint N.H., well-centered, dark shade on fresh paper, Very Fine, with 2000 P.F. certificate ..... 155.00

## OFFICES IN CHINA



2003	2c-30c, 60c, \$1.00 Offices in China (K1-K12, K14, K15). Bright colors, "U.S. Postal Agency Shanghai China" circular datestamps, Fine.....(Photo Ex)	1,615.00
2004	田 16c on 8c Offices in China (K8). Block of four, light "Shanghai China Postal Agency" boxed cancel, rich color, Fine-Very Fine .....	400.00
2005	★★ 16c on 8c Olive Green (K8a). Mint N.H., bright color on fresh paper, Very Fine, with photocopy of 1993 P.F. certificate for block of nine, this being the right center stamp .....	100.00
2006	★★ 16c on 8c Olive Green (K8a). Mint N.H., post-office fresh and Very Fine, with photocopy of 1993 P.F. certificate for block of nine, this being the top right stamp.....	100.00
2007	★★ 24c on 12c Offices in China (K11). Mint N.H., incredibly rich color on bright paper, fresh and Extremely Fine, this is a surprisingly difficult stamp to find in such choice condition, with 2001 P.F. certificate.....	115.00
2008	24c on 12c Offices in China (K11). Rich color, bold cancel, Very Fine and choice, with 2001 P.F. certificate .....	70.00
2009	★★ 30c on 15c Offices in China (K12). Mint N.H., bright and post-office fresh, Very Fine and choice .....	150.00
2010	★田 40c on 20c Offices in China (K13). Right plate no. block of six, top pair lightly hinged, other four stamps Mint N.H., short gum at right, two stamps with natural paper wrinkles, Fine-Very Fine example of this elusive plate block.....	1,400.00
2011	★ \$2.00 on \$1.00 Offices in China (K16). Trace of hinging (if at all), dark shade on bright white paper, Very Fine and choice .....	400.00
2012	★ \$2.00 on \$1.00 Offices in China (K16). Lightly hinged, rich color on bright fresh paper, Very Fine, with 1990 P.F. certificate .....	400.00
2013	★★ 2c on 1c Offices in China (K17). Mint N.H., rich color on bright white paper, wide margins, Extremely Fine, with 2001 P.F. certificate .....	210.00



OFFICIALS

- 2014 P **1c-90c Officials, Plate Proofs on India (O1P3-O93P3).** Complete set, full to large margins, bright color on fresh paper, neatly mounted on Scott album pages, Very Fine ..  
.....*Not illustrated* 792.00
- 2015 P **1c-\$20.00 Officials, Plate Proofs on Card (O1P4-O93P4).** Complete set, full to large margins, couple small imperfections incl. few small toned spots, otherwise Very Fine set  
.....*Not illustrated* 554.00
- 2016 P **1c-\$20.00 Officials, Plate Proofs on Card (O1P4/O93P4).** Virtually complete set, lacking only Post Office to be complete, also incl. second set of Navy and also set of pairs of Navy on India, couple minor imperfections, Fine-Very Fine group .....*Not illustrated* 730.00
- 2017 S **1c-30c Agriculture, Specimen Ovpt. (O1S-O9S).** Unused (no gum), vibrant color, Fine-Very Fine set .....*Not illustrated* 876.00



- 2018 ★ **3c Agriculture (O3).** Large part original gum, bright color, beautifully centered with wide margins at sides, Extremely Fine..... 115.00
- 2019 (★) **15c Agriculture (O7).** Unused (no gum), vibrant color, well-centered with wide margins, Very Fine and choice ..... 290.00
- 2020 ★ **2c Executive (O11).** Original gum, lightly hinged, precise centering, sharp impression, Extremely Fine, with 2001 P.F. certificate..... 425.00
- 2021 ★ **2c Executive (O11).** Original gum, paper h.r., deep rich color and sharp impression, Very Fine and choice ..... 425.00
- 2022 ★ **2c Executive (O11).** Original gum, lightly hinged, bright color, Very Fine, with 2001 P.F. certificate..... 425.00
- 2023 ★ **6c Executive (O13).** Original gum, lightly hinged, rich color and proof-like impression, Very Fine ..... 725.00
- 2024 **6c Executive (O13).** Rich color and proof-like impression, light quartered cork cancel, Very Fine and choice, with 2001 P.F. certificate ..... 475.00
- 2025 ★★ **1c Interior (O15).** Mint N.H., vivid color on bright crisp paper, post-office fresh and Very Fine, Scott Retail as hinged..... 35.00



- 2026 ★田 **1c Interior (O15)**. Bottom margin block of eight with plate no. and part imprint, original gum, sensibly hinge reinforced, radiant color and proof-like impression, some gum overlap in bottom margin, otherwise Very Fine, Scott Retail as two blocks of four.... 300.00
- 2027 ★田 **1c, 10c-15c Interior (O15, O19-O21)**. Blocks of four, one 15c stamp original gum, lightly hinged, otherwise Mint N.H., vivid color and detailed impression, Fine, Scott Retail as hinged singles.....*Not illustrated* 885.00
- 2028 **90c Interior (O24)**. Intense color and sharp impression, bold large grid cancel on bright white paper with immense margins at top and bottom, Very Fine, an enormous stamp ... 37.00
- 2029 ★ **1c Justice (O25)**. Original gum, lightly hinged, precise centering, bright and fresh, Extremely Fine, with 2001 P.F. certificate..... 120.00
- 2030 ★ **15c Justice (O31)**. Original gum, barest trace of hinging, brilliant color, choice centering, Extremely Fine, with 2001 P.F. certificate..... 300.00

- 2031 ★ **24c Justice (O32)**. Original gum, lightly hinged, precise centering on fresh paper, Extremely Fine, a rare stamp in sound well-centered original-gum condition, with 2001 P.F. certificate..... 800.00

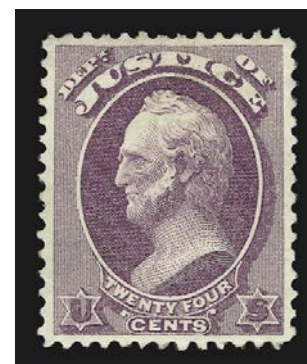

2031





- 2032 ★ **24c Justice (O32).** Original gum, detailed impression, fresh and Very Fine, with 2001 P.F. certificate ..... 800.00
- 2033 S **1c-90c Navy, Specimen Ovpt. (O35S-O45S).** Unused (no gum), perfs trimmed from each so as to appear imperforate, rich colors, few small faults, an interesting group ..... **(Photo Ex)** 2,702.00
- 2034 ★★田 **2c Navy (O36).** Mint N.H. block of four, bright color, remarkably well-centered, one stamp with small tear, otherwise Extremely Fine, Scott Retail as singles ..... 240.00
- 2035 ★★ **6c Post Office (O50).** Mint N.H., outstanding centering, detailed impression on fresh paper, Extremely Fine, with photocopy of 1999 P.F. certificate for block of four, this being the top right stamp ..... 16.00
- 2036 ★田 **90c Post Office (O56).** Top margin plate no. block of four, slightly disturbed original gum, h.r., Very Fine, scarce plate no. block of four, Scott Retail with no premium for plate no. .... 375.00



- 2037 ★ **90c State (O67).** Original gum, deep rich color, choice centering, Extremely Fine, with 2001 P.F. certificate ..... 750.00

2037



- 2038 ★ **90c State (O67).** Original gum, lightly hinged, dark color on fresh paper, Very Fine ..... 750.00
- 2039 ★田 **90c War (O93).** Block of four, top right stamp barest trace of hinging, **three stamps Mint N.H.**, bright color, Very Fine and choice, Scott Retail with no premium for Mint N.H. stamps..... 400.00
- 2040 ★ **3c Agriculture, Soft Paper (O95).** Original gum, lightly hinged, vivid shade on fresh paper, Very Fine, with 2001 P.F. certificate ..... 300.00
- 2041 ★★ **1c Interior, Soft Paper (O96).** Mint N.H. with left sheet selvage, beautifully centered with wide even margins, radiant color on bright fresh paper, Extremely Fine Gem, a superb stamp, with 2001 P.F. certificate, Scott Retail as hinged..... 250.00
- 2042 ★ **1c Interior, Soft Paper (O96).** Original gum, barest trace of hinging literally appearing Mint N.H., almost perfectly centered with long full perfs, Extremely Fine, a beautiful stamp, with photocopy of 2001 P.F. certificate for block of ten, this being pos. 4 250.00
- 2043 ★★ **1c Interior, Soft Paper (O96).** Mint N.H., bright and fresh, Fine, with P.F. certificate for block of ten, this being the top left stamp, Scott Retail as hinged ..... 250.00
- 2044 ★ **6c Justice, Soft Paper (O107).** Original gum, pretty shade, choice centering, Extremely Fine, with 2001 P.F. certificate ..... 225.00
- 2045 (★) **30c Treasury, Soft Paper (O112).** Unused (no gum), intense color and impression, choice centering with extra wide margin at bottom, tiny thin spot at top, Extremely Fine appearance, with 2001 P.F. certificate..... 1,250.00





2047



2048



2049



2050



2051



2052



2053



2054



2055



2056



2057



2058

## NEWSPAPER

- 2046 P **5c-25c Newspaper, Plate Proofs on Card (PR2P4-PR4P4).** Large margins, fresh and Very Fine.....*Not illustrated* 135.00
- 2047 (★) **8c Black, Newspaper (PR13).** Unused (no gum), perfectly centered with wide margins at sides, Extremely Fine, with 2001 P.F. certificate..... 70.00
- 2048 (★) **24c Rose, Newspaper (PR17).** Unused (no gum), perfectly centered, intense shade on bright white paper, Extremely Fine Gem, a stunning stamp, with 2001 P.F. certificate .... 225.00
- 2049 (★) **24c Rose, Newspaper (PR17).** Unused (no gum), rich color, fresh and Very Fine..... 225.00
- 2050 **72c Rose, 1875 Issue (PR21).** Well-centered, rich color, light cancel, fresh and Very Fine, with 2001 P.F. certificate ..... 190.00
- 2051 ★ **84c Rose, 1875 Issue (PR22).** Part original gum, h.r., deep shade and sharp impression, few short perfs at right, small light stained spot and faintly soiled at top, otherwise Fine, with 2001 P.F. certificate ..... 800.00
- 2052 ★ **\$1.92 Dark Brown, 1875 Issue (PR24).** Original gum, large hinge remnants, intense color, near perfect centering on bright white paper, reperfed at top to appear Extremely Fine, with 2001 P.F. certificate ..... 600.00
- 2053 ★ **\$12.00 Blue Green, 1875 Issue (PR28).** Original gum, h.r., dark shade and crisp impression on fresh paper, tiny natural inclusion, two repaired perfs at bottom right, otherwise Very Fine, with 2001 P.F. certificate (not noting inclusion) ..... 2,000.00
- 2054 ★ **\$60.00 Violet, 1875 Issue (PR32).** Original gum, h.r., dark color on bright white paper, small faults, appears Extremely Fine..... 2,750.00
- 2055 ★ **2c Gray Black, 1875 Special Printing (PR33).** Without gum as issued, intense impression, Very Fine and choice, two small backstamps, with 2001 P.F. certificate..... 325.00
- 2056 ★ **4c Gray Black, 1875 Special Printing (PR35).** Without gum as issued, bright shade, extra wide margins, Extremely Fine, with 2001 P.F. certificate ..... 400.00
- 2057 ★ **8c Gray Black, 1875 Special Printing (PR37).** Without gum as issued, almost perfectly centered with wide even margins, bright shade, Extremely Fine Gem, a superb stamp, with 2001 P.F. certificate ..... 500.00
- 2058 ★ **12c Pale Rose, 1875 Special Printing (PR40).** Without gum as issued, bright color on fresh paper, Very Fine, with 1999 P.F. certificate (noting stained perf we cannot see) ..... 900.00
- 2059 ★ **72c Pale Rose, 1875 Special Printing (PR45).** Without gum as issued, brilliant color on bright paper  
VERY FINE AND CHOICE EXAMPLE OF THE 72-CENT 1875 CONTINENTAL SPECIAL PRINTING.  
With 2001 P.F. certificate..... 2,750.00



2059





- 2060 (★) **2c-\$60.00 1879 Newspaper (PR57-PR65, PR69-PR79).** Unused (no gum), fresh colors, many have choice centering  
VERY FINE-EXTREMELY FINE. A SCARCE GROUP OF THE 1879 NEWSPAPER ISSUE.  
Scott Retail with original gum .....(Photo Ex) 7,780.00
- 2061 (★) **2c-96c 1879 Issue (PR57, PR59, PR61-PR67, PR69, PR70).** Unused (no gum), rich colors, most with s.e. at bottom and small faults, 84c with repair at bottom, Fine-Very Fine appearing group.....(Photo Ex) 2,915.00
- 2062 ★★ **10c Black, 1879 Issue (PR62).** Mint N.H., beautifully centered, proof-like impression, Extremely Fine Gem, a superb stamp, with 2001 P.F. certificate..... 42.00
- 2063 ★ **96c Red, 1879 Issue (PR70).** Original gum, lightly hinged, deep rich color, Very Fine, with 2001 P.F. certificate ..... 400.00
- 2064 ★ **\$1.92 Brown, 1879 Issue (PR71).** Original gum, lightly hinged, deep shade, perfectly centered, Extremely Fine Gem, a gorgeous stamp, with 2000 P.F. certificate..... 300.00
- 2065 (★) **\$1.92 Brown, 1879 Issue (PR71).** Unused (no gum), deep shade and sharp impression, Fine ..... 300.00
- 2066 ★ **\$3.00 Red Vermilion, 1879 Issue (PR72).** Original gum, radiant color, beautifully centered, fresh and Extremely Fine, with 2001 P.F. certificate ..... 300.00
- 2067 ★ **\$6.00 Blue, 1879 Issue (PR73).** Original gum, lightly hinged, beautiful rich color, choice centering with wide margins, Extremely Fine, with 2001 P.F. certificate..... 500.00
- 2068 ★ **\$6.00 Blue, 1879 Issue (PR73).** Original gum, lightly hinged, deep shade on fresh paper, precise centering, Extremely Fine, with 2000 P.F. certificate..... 500.00
- 2069 ★ **\$6.00 Blue, 1879 Issue (PR73).** Original gum, lightly hinged, bright color, Very Fine and choice, with 2001 P.F. certificate..... 500.00



- 2070 ★ **\$6.00 Blue, 1879 Issue (PR73).** Original gum, lightly hinged, bright color, Fine, with 2001 P.F. certificate ..... 500.00
- 2071 ★ **\$9.00 Orange, 1879 Issue (PR74).** Original gum, h.r., rich color, trivial natural inclusion not mentioned on accompanying certificate, Fine, with 2001 P.F. certificate ..... 375.00
- 2072 (★) **\$9.00 Orange, 1879 Issue (PR74).** Unused (no gum), bright shade, Very Fine and choice, with 2001 P.F. certificate ..... 375.00
- 2073 ★ **\$12.00 Yellow Green, 1879 Issue (PR75).** Original gum, intense color, Very Fine and choice, with 2001 P.F. certificate ..... 525.00
- 2074 (★) **\$24.00 Dark Violet, 1879 Issue (PR76).** Unused (no gum), rich color, unusually wide margins, Extremely Fine, a huge stamp, with 2001 P.F. certificate ..... 600.00
- 2075 ★ **\$24.00 Dark Violet, 1879 Issue (PR76).** Original gum, h.r., rich color, small thin spot, otherwise Very Fine ..... 600.00
- 2076 ★ **\$24.00 Dark Violet, 1879 Issue (PR76).** Original gum, rich color, fresh and Fine, with 2001 P.F. certificate ..... 600.00
- 2077 ★ **\$36.00 Indian Red, 1879 Issue (PR77).** Original gum, lightly hinged, bright color, Extremely Fine, with 2001 P.F. certificate ..... 725.00
- 2078 ★ **\$36.00 Indian Red, 1879 Issue (PR77).** Original gum, lightly hinged, rich color, small thin spot and tiny faint corner crease, appears Very Fine ..... 725.00
- 2079 ★ **\$36.00 Indian Red, 1879 Issue (PR77).** Original gum, tiny h.r., dark color and sharp proof-like impression, Very Fine ..... 725.00





- 2080 ★ **\$36.00 Indian Red, 1879 Issue (PR77).** Disturbed original gum with small adherences, rich color, Fine..... 725.00
- 2081 (★) **\$48.00 Yellow Brown, 1879 Issue (PR78).** Unused (no gum), rich color, detailed impression, short perf at bottom, otherwise Fine..... 800.00
- 2082 ★ **60c Carmine, 1885 Issue (PR86).** Original gum, lightly hinged, intense color and crisp impression, choice centering, Extremely Fine, with 2001 P.F. certificate..... 200.00
- 2083 ★ **84c Carmine, 1885 Issue (PR88).** Original gum, intense color, wide margins, Extremely Fine, with 2001 P.F. certificate ..... 400.00
- 2084 ★ **6c Intense Black, 1894 Unwatermarked Bureau Issue (PR93).** Original gum, lightly hinged, sharp proof-like impression, fresh and Fine, scarce, with 2001 P.F. certificate..... 2,750.00
- 2085 ★ **12c Pink, 1894 Unwatermarked Bureau Issue (PR95).** Original gum, small h.r., light crease and small thin, appears Fine, a scarce issue with original gum, with 2001 P.F. certificate ..... 1,200.00
- 2086 ★★ **5c Black, Newspaper (PR104).** Mint N.H. with part imprint and arrow at top, intense color and impression on bright white paper, Extremely Fine Gem, with 2001 P.F. certificate for plate strip of three ..... 175.00
- 2087 ★ **50c Carmine, 1895 Unwatermarked Issue (PR107).** Original gum, lightly hinged, brilliant color and proof-like impression, small thin spot, Very Fine, with 2001 P.F. certificate..... 750.00
- 2088 **\$50.00 Dull Rose, Newspaper (PR112).** Rich color and proof-like impression, bold strikes of Jan. 1897 cancel, light vertical crease, Fine appearance, scarce used, with 2000 P.S.E. certificate..... 450.00

- 2089 ★田 **1c-25c, \$2.00-\$100.00 1895-97 Issue (PR114-PR118, PR120-PR125).** Plate no., imprint and arrow blocks of six, 1c-5c with h.r. in margin only, otherwise **Mint N.H.**, \$2.00 with perfs in margin reinforced
- FINE-EXTREMELY FINE. A SCARCE GROUP OF PLATE NO. BLOCKS OF THE LAST NEWSPAPER ISSUE.
- Listed in Scott as blocks of four only. Scott Retail as Mint N.H. singles.....
- .....(Photo Ex) 2,835.00



2089EX

## PARCEL POST

- 2090 ★ **1c-\$1.00 Parcel Post (Q1-Q12).** 75c with plate no. at bottom, 1c-3c Mint N.H., 4c-\$1.00 h.r., bright colors, 25c, 50c and \$1.00 tiny thins, 2c short gum at right, Fine-Very Fine appearing set.....*Not illustrated* 1,167.00
- 2091 ★ **1c-3c, 10c-25c, 75c Parcel Post (Q1-Q3, Q6-Q9, Q11).** 2c small h.r., others lightly hinged, deep dark colors, well-centered and Extremely Fine .....*Not illustrated* 448.00
- 2092 ★ **1c-10c, 25c, 75c Parcel Post (Q1-Q6, Q9, Q11).** 25c with plate no. at top, 75c with sheet selvage at right, 5c lightly hinged, others Mint N.H., deep rich colors, 75c Very Fine, others Extremely Fine.....*Not illustrated* 518.00
- 2093 ★田 **1c-10c Parcel Post (Q1-Q6).** Blocks of four, 1c with plate no. at top, seventeen stamps Mint N.H. incl. 1c (four), 2c (four), 3c (three), 4c-10c (two each), others h.r., one hinged 4c and and one hinged 10c with thin spots, otherwise Fine-Very Fine.....*Not illustrated* 840.00
- 2094 ★★ **1c Parcel Post (Q1).** Mint N.H., perfectly centered with Jumbo margins, rich color, Extremely Fine Gem, with 2001 P.F. certificate.....(Photo, p. 290) 9.00
- 2095 ★田 **3c-5c Parcel Post (Q3-Q5).** 3c block of four, 4c horizontal pair, 5c bottom plate no. block of four, 4c Mint N.H., others lightly hinged, rich colors, well-centered and Very Fine group .....(Photo Ex, p. 290) 537.00
- 2096 ★ **50c Parcel Post (Q10).** Lightly hinged, perfectly centered, dark shade, Extremely Fine, with 2001 P.F. certificate.....(Photo, p. 290) 280.00
- 2097 ★ **50c Parcel Post (Q10).** Lightly hinged, well-centered, bright color, Very Fine and choice .  
.....(Photo, p. 290) 280.00
- 2098 ★ **75c, \$1.00 Parcel Post (Q11, Q12).** The first Mint N.H., other h.r., Very Fine-Extremely Fine .....(Photo Ex, p. 290) 515.00
- 2099 ★★ **75c Parcel Post (Q11).** Mint N.H., perfectly centered with wide margins, sharp proof-like impression on bright paper, Extremely Fine Gem, with 1999 P.F. certificate.....  
.....(Photo, p. 290) 165.00
- 2100 ★★ **75c Parcel Post (Q11).** Mint N.H., rich color, almost perfect centering, Extremely Fine, with 2001 P.F. certificate.....(Photo, p. 290) 165.00
- 2101 ★田 **75c Parcel Post (Q11).** Block of four, lightly hinged, rich color, choice centering, Extremely Fine .....(Photo, p. 290) 425.00





2094



2095EX



2096



2097



2098EX



2099



2100



2101



2102



2103



2104



2105



2106



2107



2108



2111



2113



2114



2115



2116



2117



2119



2120

2102	★★	<b>\$1.00 Parcel Post (Q12).</b> Mint N.H. with plate no. at bottom, perfectly centered with immense even margins, Extremely Fine Gem.....	625.00
2103	★★	<b>\$1.00 Parcel Post (Q12).</b> Mint N.H., deep rich color and sharp impression, Extremely Fine .....	625.00
2104	★★	<b>\$1.00 Parcel Post (Q12).</b> Mint N.H., intense color, Very Fine and choice, with 2001 P.F. certificate.....	625.00
2105	★	<b>\$1.00 Parcel Post (Q12).</b> Lightly hinged, deep shade, Very Fine, with 1978 P.F. certificate.....	350.00
2106	★★	<b>2c Parcel Post Postage Due (JQ2).</b> Mint N.H., dark color, post-office fresh and Extremely Fine.....	150.00
2107	★★	<b>10c Parcel Post Postage Due (JQ4).</b> Mint N.H., detailed impression, bright and fresh, Very Fine and choice .....	310.00

## U.S. POSSESSIONS

2108	★★	<b>CANAL ZONE, 1912, 2c Vermilion &amp; Black, Ovpt. Reading Down, Inverted Center (39e).</b> Mint N.H., rich color, fresh and Fine.....	700.00
2109	☒	<b>CANAL ZONE, 1c Green &amp; Black, Postal Card, “Canal” 15mm (UX2d).</b> Unused, Very Fine and choice..... <i>Not illustrated</i>	200.00
2110	★	<b>Canal Zone Collection.</b> 1904-1939, 84 unused stamps, well-centered with bright colors, better incl. Nos. 70-80, 85-93, 95, 100-104, 120-135, C15-C20, J1, mostly hinged on Scott pages, Very Fine .....	<i>Not illustrated</i> 1,009.00
2111	★	<b>CUBA, 1899, 10c on 10c Blue, Special Delivery (E1).</b> Original gum, small paper h.r., deep rich color on bright white paper, well-centered, Extremely Fine, a beautiful stamp . .....	130.00
2112	★	<b>GUAM, 1899, 1c, 4c, 5c, 8c, 10c, 15c Regulars, 10c Special Delivery (1, 4, 5, 7, 8, 10, E1).</b> 1c and 5c unused (no gum — cat \$50), others original gum, lightly hinged, rich colors on bright paper, generally Very Fine .....	<i>Not illustrated</i> 655.00
2113	★	<b>GUAM, 1899, \$1.00 Black, Ty. I (12).</b> Original gum, lightly hinged, detailed impression on bright fresh paper, well-centered, Very Fine and choice .....	350.00
2114	★	<b>GUAM, 1899, \$1.00 Black, Ty. I (12).</b> Original gum, lightly hinged, deep shade, reperfed at left, appears Very Fine, with 1992 P.F. certificate .....	350.00
2115		<b>HAWAII, 1859, 2c Light Blue, Bluish White (13).</b> Plate 3-A, Ty. VII (Westerberg Position 7), large margins all around, neat strike of “Collectors Office, Hilo Hawaii” oval hs, slight thin spots EXTREMELY FINE APPEARANCE. THIS CANCELLATION IS SCARCE, PARTICULARLY ON THIS NUMERAL STAMP. Ex Caspary.....	3,500.00
2116		<b>HAWAII, 1863, 1c Black, Grayish (15).</b> Full margins, single pen stroke, affixed to piece of album page, small faults, appears Very Fine.....	1,000.00
2117	(★)	<b>HAWAII, 1864, 1c Black, Laid (23).</b> Plate 8A, Ty. III (Westerberg Position 4), unused (regummed), full to large margins, small stains removed, otherwise Very Fine...	250.00
2118	★田	<b>HAWAII, 6c Red, 18c Black, Kahului Railroad Stamps (152, 154).</b> Full sheets of 50, unused (no gum), each with selva missing on top (18c) or bottom (6c), few perf separations and selva imperfections, Fine-Very Fine..... <i>Not illustrated</i>	E. 200-300
2119	E	<b>HAWAII, 1892, 25c Black Playing Card Essay on Grayish Wove.</b> 7 <sup>3</sup> / <sub>8</sub> x 1 <sup>1</sup> / <sub>4</sub> in., almost full original gum, some toning mostly from gum, Very Fine and very rare, unlisted in Scott, a shorter example sold for \$350 in our Christian Aall sale (Nov. 1998) .....	E. 300-400
2120	★	<b>PHILIPPINES, 1903, \$5.00 Dark Green (239).</b> Right sheet margin single, deep rich color, <b>variety with scratch at bottom thru “Dollars”</b> , Fine and choice, interesting variety, with 2001 P.F. certificate .....	950.00
2121	★	<b>Philippines Collection.</b> Over 200 unused stamps, fresh and bright colors, better incl. Nos. 228-230, 235, 236, 319-325, 445, C18-C27, on Scott album pages, also incl. some imperf pairs and small groupings of Cuba and Guam (cat \$76), generally Very Fine .....	<i>Not illustrated</i> 1,040.00





2122

- 2122 ★ **PUERTO RICO, 1c-10c Regulars, Porto Rico Overprints, Special Printing.** Original gum, h.r., with black "Special Surcharge" and "JMB" (J. M. Bartels) in circle handstamps on back, 5c tiny thin spot

FINE AND RARE SET OF THE PORTO RICO SPECIAL PRINTINGS.

The Scott Catalogue incorrectly states in its footnote on page 684 of the Specialized catalogue that 1) no special printing panes overprinted "Porto Rico" were produced by the government, and 2) that Bartels signed some copies in pencil and handstamped others in red. According to the *Catálogo Filatélico De Puerto Rico*, edited by Hugo D. Storer, 100 examples were produced (from one pane) for the Pan American Exposition (p. 92).

Scott Retail as special printings ..... 8,750.00



2123

- 2123 ★ **PUERTO RICO, 1c-10c Regulars and Postage Dues, Puerto Rico Overprints, Special Printing.** Complete set of eight, dues with part imprint at top, 1c and 10c dues with h.r. in margin, stamps **Mint N.H.**, others lightly hinged or small h.r., 1c and 2c regulars with violet "Special Surcharge" backstamp does not show thru, 2c regular with light crease, 8c and 10c regulars with couple short perfs

FINE AND RARE SET OF THE PUERTO RICO SPECIAL PRINTINGS. ONLY 100 SETS WERE PRODUCED

One pane of each of the eight issues was overprinted for displays at the Paris and Pan-American Expositions. Only the 1c and 2c regulars were officially issued. .... 14,000.00

END OF SIXTH SESSION

SEVENTH SESSION (LOTS 2124-2325)  
THURSDAY, OCTOBER 18, 2001, AT 1:30 P.M.

## REVENUES



- 2124 **1c Express, Imperforate (R1a).** Horizontal pair, large to enormous margins, two bold strikes of "Am. Ex. Co. Buffalo." in oval cancels, Extremely Fine..... 140.00
- 2125 **6c Proprietary, Perforated (R31c).** Bright color, light "A.M.F.C. Aug. 9, 1871" three-line cancel, long full perfs all around, much better centering than usual, small repair at top left and small closed tear, otherwise Very Fine, a rare well-centered example of this notoriously challenging stamp, with 2001 P.F. certificate..... 1,600.00
- 2126 **\$2.00 Probate of Will, Imperforate (R83a).** Large margins to just touched, small tear at bottom center, faint crease at bottom left, otherwise Fine, rare, with 2001 P.F. certificate ..... 3,500.00
- 2127 **\$20 Conveyance, Perforated (R98c).** Perfectly centered, vivid color, face-free hs cancels, Extremely Fine, a gorgeous stamp in superb condition ..... 65.00
- 2128 **\$25.00 Mortgage, Perforated (R100c).** Intense fiery shade on fresh paper, well-centered, bold "Merrimack Manufg Company Dec. 7, 1868" datestamp, Extremely Fine, a stunning stamp ..... 115.00
- 2129 **\$200.00 U.S.I.R., Imperforate (R102a).** Large margins to touching, rich colors, bold "S.B. Feb. 24/65" ms. cancel, small corner crease, Fine and scarce, with 2001 P.F. certificate ..... 1,400.00
- 2130 **\$200.00 U.S.I.R., Perforated (R102c).** Three light strikes of blue Philadelphia double circle cancels, bright colors, few short perfs at left, otherwise Very Fine..... 650.00





2131



2132

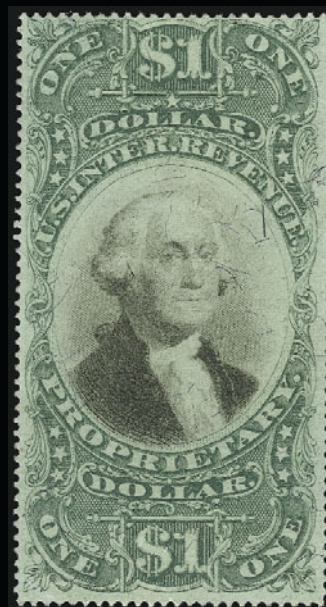

2136



2139EX



2133



2142



2141



2143

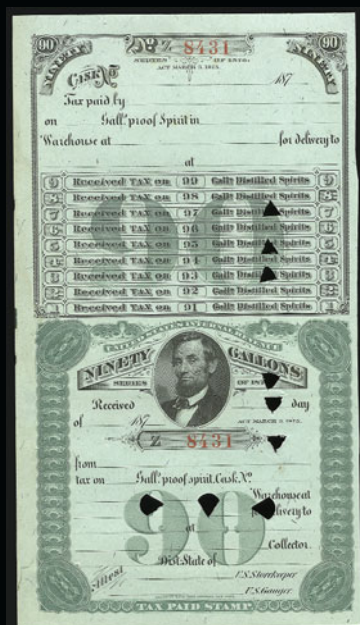

2145EX



2147

- 2131 田 **\$200.00 U.S.I.R., Perforated (R102c).** Block of four, bold ms. "Philadelphia & Reading Railroad Company" cancel dated June 1, 1871, horizontal perfs rejoined, light creases, single short perf at top of top left stamp, otherwise Very Fine, scarce block.... 3,100.00
- 2132 **\$20.00 Blue & Black, Second Issue (R129).** Deep rich colors, neat ms. "L.V.R.R. Co. Jany. 18th, 1872" ms. cancel, Fine ..... 375.00
- 2133 ★ **2c Vermilion and Black, Third Issue (R135a).** Large part original gum, brilliant color and perfectly aligned vignette, added perf at top left, otherwise Very Fine, reported to be the only known unused example of this stamp, with 2001 P.F. certificate, Scott Retail for used ..... 600.00
- 2134 ★ **1c, 2c I.R. Overprints (R154, R155).** 132 plate no. strips of three, incl. 1c (42) and 2c (90), original gum, most h.r., different plate positions, some 2c toned, few faults, generally Fine-Very Fine ..... *Not illustrated* 1,410.00
- 2135 ★ **1c, 2c I.R. Overprints (R154, R155).** 48 plate no. strips of three incl. 1c (14) and 2c (34), mostly different plate nos. and positions, also incl. few plate no. singles and Battleship plate no. singles, mixed condition, generally Fine-Very Fine ..... *Not illustrated* 515.00
- 2136 (★) **\$1.00 Green & Black on Violet Paper, Proprietary (RB9a).** Unused (no gum), choice centering and detailed impression, Very Fine and choice, with 1996 P.F. certificate ..... 1,100.00
- 2137 ★田 **\$3.00 Orange on Blue, 1914 Issue, with 1917 and 1919 Overprints (REA111 var.)** Block of eight with plate no. at right and part arrow and guideline at top, each stamp with "Act of 1917" and "Tax Paid Under/Act of 1919" two-line handstamps, rough margin at left, horizontal and vertical crease between stamps, three stamps at bottom with small stains, overprints **unlisted in Priester**, otherwise Very Fine ..... *Not illustrated* E. 400-500
- 2138 **Beer Stamp Accumulation.** 59 stamps incl. 49 used, most with centers cut out incl. blocks of four of Nos. REA177a, REA178a, REA178Aa, REA193a, REA194a, REA197a and REA198a, also incl. No. REA116 (seven) and REA124c (two unused strips of five), some blocks with creases between stamps, otherwise Very Fine group..... *Not illustrated* 556.00
- 2139 **1oz-13oz, 24oz, 32oz Fermented Fruit Juice (RE1-RE5, RE7, RE9).** Bright colors, neat cancels, 32oz with natural s.e. at bottom, well-centered and Very Fine group, 1934 article accompanies..... **(Photo Ex)** 345.00
- 2140 **1oz-13oz, 24oz, 32oz Fermented Fruit Juice (RE1-RE5, RE7, RE9).** Accumulation of 24 used stamps incl. Nos. REF4 (13), others one to two each, and three unused No. REF9, many with natural s.e., mixed condition, otherwise Fine-Very Fine and seldom seen grouping ..... *Not illustrated* 1,170.00
- 2141 **3c William Gates' Sons, Pink Paper (RO94c).** With part imprint and imperforate margin at right, vertical crease and two small scuffs, otherwise Very Fine..... 135.00
- 2142 (★) **6c Dr. Kennedy, Imperforate (RS156 var).** Unused (no gum), wide even margins, toned spot at right, otherwise Very Fine and rare, with 1980 P.F. certificate..... E. 400-500
- 2143 E **1c Black, World's Dispensary Medical Association, Essay (RS272E).** 35 x 76mm, affixed to 45 x 77mm card, card with small thin at top from hinge removal, Very Fine appearance, unlisted in Scott ..... E. 300-400
- 2144 ★ **42c-\$5.00 Motor Vehicles (RV1-RV53).** Complete collection, neatly hinged on home made pages, post-office fresh colors, Very Fine and choice, a beautiful collection..... *Not illustrated* 1,553.00
- 2145 **20 Gal., 40 Gal.-90 Gal., Distilled Spirits, Black on Green Paper, 1875 Issue.** 126 x 219-240mm, 40 Gal. and 60 Gal. completed and punched, others blank but punched, Very Fine and scarce group ..... **(Photo Ex)** E. 750-1,000
- 2146 **60 Gal., 90 Gal., Distilled Spirits, Black on Green Paper, 1875 Issue.** 126 x 219-240mm, 60 Gal. punched and signed at bottom, 90 Gal. blank but punched, Very Fine ..... *Not illustrated* E. 150-200
- 2147 **10 Gal. Special Stamp for Brandy Distilled from Apples, Peaches or Grapes, Exclusively, Black on Green Paper, 1875 Issue.** 122 x 238mm. unused, punched, Extremely Fine and scarce ..... E. 200-300
- 2148 **130 Gal. Distilled Spirits, Red and Black on White Paper, 1871 Issue.** 125 x 215mm, used to note tax paid by Edgar Conklin's Warehouse in Brooklyn, undated, punched, light toning at left edge and horizontal crease, irregular cut at right, otherwise Very Fine and scarce ..... *Not illustrated* E. 200-300



- 2149 **1c-\$2,000.00 Rectification Tax (RZ1-RZ18).** Complete set, large hs cancels, neatly mounted on home made pages, Extremely Fine .....*Not illustrated* 249.00
- 2150 **Revenue Accumulation.** About 500 incl. Nos. R18b, R19a (7), R40a pair, R61a (7), R63a (5), R64a (4), R68a (6), R69b, R74a (2), R75a (6), R81a (5), R86a (5), R88a pair, R90a (2), R91a (5), R92a (2), R98a (3), some dubious not counted, sorted and arranged on stockcards, mixed condition, generally Fine, Scott Retail over .....*Not illustrated* 13,000.00
- 2151 **Revenue Balance.** Nine stamps incl. Nos. R147 with ms. cancel, RB5b unused (no gum), RO2a (two), RO2b, RS118c, RT5a, and RVB1-RVB2 (Mint N.H. pairs), Nos. RO2a and RO2b with small faults, otherwise Very Fine .....*Not illustrated* 647.00
- 2152 **Revenue Collection.** About 100 different, mostly first issues perforated to \$1.90, incredibly bright and fresh exhibiting remarkably quality, handstamp cancels, on Scott album pages, few duplicates not counted, Extremely Fine, a beautiful starter collection seldom available thru auction .....*Not illustrated* E. 200-300
- 2153 P **Revenue Proofs.** Three blocks of four and two singles, blocks incl. Nos. R104TCh, RB1P4, RB3TCh, singles incl. Nos. R131P4 and R150P4, large margins incl. two blocks with full top selvage, No. R104TCh right pair with vertical crease, otherwise Very Fine...*Not illustrated* 897.00

### THE ROBERT CUNLIFFE COLLECTION OF PLAYING CARD ISSUES



- 2154 **1c Playing Cards, Perforated (R2c).** Two with "J.J.L. (John J. Levy) Dec. 1862" cancels, one cancel normal and one inverted, small faults, normal appears Fine, inverted appears Very Fine .....**(Photo Ex)** 260.00
- 2155 **1c Playing Cards, Perforated (R2c).** Deep dark color, bold blue "A.D. Nov. 1863" cancel, small faults, appears Fine, the only reported example of this cancel in blue ..... E. 200-300
- 2156 **1c Playing Cards, Perforated (R2c).** Five with A.D. (Andrew Dougherty) 1863 cancels from five different months incl. Jan., Mar., July, Sept., and Nov., three with small faults, Fine-Very Fine appearing group .....**(Photo Ex)** 650.00
- 2157 **3c Playing Cards, Perforated (R17c).** Deep rich color, well-centered, bold "A.D. July, 1863." cancel, tiny filled thin spot and reperfed at bottom, appears Very Fine, a scarce stamp... 120.00
- 2158 **4c Playing Cards, Perforated (R21c).** Bright color, well-struck "A.D. July, 1863." cancel, few short perfs at right, otherwise Very Good example of this rare stamp..... 500.00
- 2159 **First Issue Revenues with Playing Card Company Cancels.** Twelve with handstamp cancels, incl. No. R13c with Caterson & Brotz in blue, No. R29c with Levy, Nos. R3a, R3c, R11c, R12c, R18c, R22c, R26c, R28c, and R38c (two) with Dougherty, Nos. R3a, R3c and R12c with small pieces out, otherwise Fine-Very Fine group .....*Not illustrated* E. 100-150
- 2160 **Samuel Hart & Co. Cancels.** Eleven handstamp cancels on first issue revenues, incl. Nos. R11c (two), R12c, R17c, R28c (two), R29c, R38c (four), two different types of cancels, usual mixed condition, Fine appearing group .....*Not illustrated* 293.00
- 2161 **Lawrence & Cohen Cancels on First Issue Revenues.** Seventeen incl. Nos. R2c (four), R11c (four), R12c, R28c and R38c (two), also incl. two No. R2c with H. Cohen cds, usual mixed condition incl. No. R12c with piece out, otherwise Fine group .....*Not illustrated* 1,146.00
- 2162 **5c Green & Black, Green Paper (RB5b).** Two with "VIE" (Victory E. Mauger) in heart with "Dec. 18, '78" fancy cancels, small thins at top, one reperfed at bottom, otherwise Very Fine pair .....**(Photo Ex)** 300.00



2164EX



2165



2166



2167

- 2163 ★田 **2c Lake, Playing Cards (RF1).** Top imprint and plate no. block of 28 with part arrow and bottom imprint and plate no. block of 15, top with fifteen stamps Mint N.H., others h.r., bottom row with horizontal crease and two tiny tears in top selvage, few roulettes separated, bottom unused (no gum), hinge reinforced and light soiling, Very Fine .....  
.....*Not illustrated* E. 75-100
- 2164 ★田 **2c Lake, Blue, Playing Cards (RF1, RF2).** No. RF1 plate no. blocks of six and eight, No. RF2 plate no. blocks of eight, matched positions, tiny h.r., Very Fine and scarce plate blocks.....**(Photo Ex)** E. 100-150
- 2165 ★ **2c Blue, Playing Cards, Imperforate (RF2b).** Horizontal pair, original gum, h.r., Very Fine and choice ..... 400.00
- 2166 ★田 **2c Blue, Playing Cards, Imperforate (RF2b).** Block of four, original gum, top pair paper h.r., bottom pair lightly hinged with faint creases, appears Very Fine, a scarce block, Scott Retail as two pairs..... 800.00
- 2167 ★田 **2c Blue, Playing Cards, Imperforate (RF2b).** Bottom imprint and plate no. block of six, bottom left stamp Mint N.H., others original gum, lightly hinged, top stamps rejoined, light creases, Very Fine appearing, Scott Retail as three pairs, still a scarce plate block ...  
..... 1,200.00





2169



2170



2171



2172



2173

- 2168 **2c Blue, Playing Cards, Rouletted 12½ (RF2d).** Three with bold three-line 1895 U.S. Playing Card Co. cancels, detailed impressions on bright white paper, small faults visible only in fluid, two appear Fine and one appears Very Fine ..... *Not illustrated* 300.00
- 2169 ★ **7c on 2c Blue, Playing Cards (RF5).** With wide selvage at top, h.r., deep shade, tiny natural inclusion in left margin, Very Fine and choice example of this scarce stamp ..... 750.00
- 2170 ★田 **7c on 2c Blue, Playing Cards (RF5).** Block of four, h.r., rich color, right pair light crease from paper clip  
 VERY FINE AND RARE BLOCK OF THE 1917 PLAYING CARD OVERPRINT.  
 Scott Retail as four singles (block unlisted) ..... 3,000.00
- 2171 **7c on 2c Blue, Playing Cards (RF5).** Vertical pair, uncanceled, affixed to small piece, Very Fine, Scott Retail as two used singles ..... 1,200.00
- 2172 **7c on 2c Blue, Playing Cards (RF5).** Vertical pair, slightly misaligned surcharge, uncanceled, affixed to small piece, Fine, Scott Retail as two used singles ..... 1,200.00
- 2173 ★田 **7c on 2c Blue, Playing Cards, Los Angeles Surcharge (RF5 var.).** Right margin block of four with **full surcharge** clearly visible, bottom right stamp Mint N.H., other three lightly hinged, few roulettes separated at left, Fine-Very Fine, a rare block featuring a full overprint from the L.A. I.R.S. Office ..... E. 750-1,000



- 2174 ★田 7c on 2c Blue, Playing Cards, Los Angeles Surcharge (RF5 var). Vertical block of six, lightly hinged, top pair and bottom left stamps tiny faults, otherwise Fine-Very Fine ..... E. 500-750
- 2175 ★ 7c on 2c Blue, Playing Cards, Los Angeles Surcharge (RF5 var). Bottom right margin strip of four, third stamp Mint N.H., others lightly hinged, with small red "14" hs in top right margin and blue crayon at bottom right, Fine-Very Fine ..... E. 500-750
- 2176 7c on 2c Blue, Playing Cards, Racine Wisconsin Surcharge (RF5 var). Two strikes of surcharge reading down, bold "L.P.H. (Logan's Printing House) 1.13.19" two-line cancel, usual light horizontal crease, appears Very Fine ..... E. 200-300
- 2177 ★ 7c on 2c Blue, Playing Cards, Racine Wisconsin Surcharge (RF5 var). Two with surcharge reading down, incl. one with two strikes, Fine, other with light strike, small horizontal crease, Very Fine ..... (Photo Ex) E. 300-400
- 2178 7c on 2c Blue, Playing Cards, Racine Wisconsin Surcharge (RF5 var). Three with surcharge reading down and inverted "L.P.H. 12.13.18" two-line cancels, usual horizontal creases, Fine-Very Fine appearing group ..... (Photo Ex) E. 300-400
- 2179 7c on 2c Blue, Playing Cards, Racine Wisconsin Surcharge (RF5 var). Three with surcharge reading up and inverted L.P.H. two-line cancels with three different dates, usual horizontal creases, Fine-Very Fine appearing group ..... (Photo Ex) E. 300-400
- 2180 7c on 2c Blue, Playing Cards, Telbax Co. Surcharge (RF5 var). "T.F. 1917" two-line cancel, usual horizontal crease and two other small creases, appears Very Fine ..... E. 500-750





- 2181 **7c on 2c Blue, Playing Cards, Telbax Co. Surchage (RF5 var).** "T.F. 1918" two-line cancel but retaining original gum, well-centered, creases, top left corner folded over and stuck down, otherwise Very Fine ..... E. 300-400
- 2182 **7c on 2c Blue, Playing Cards, Telbax Co. Surchage (RF5 var).** Bold "T.C. 1 918" two-line cancel but retaining original gum, crease, appears Very Fine ..... E. 500-750
- 2183 **7c on 2c Blue, Playing Cards, Telbax Co. Surchage (RF5 var).** Bold "T.C. 1918" two-line cancel, crease, appears Very Fine ..... E. 500-750
- 2184 **7c on 2c Blue, Playing Cards, Telbax Co. Surchage (RF5 var).** Bold inverted "T.C. 1918" two-line cancel but retaining large part of original gum, usual light horizontal crease, appears Very Fine ..... E. 500-750
- 2185 **7c on 2c Blue, Playing Cards, Telbax Co. Surchage (RF5 var).** Clearly struck inverted "T.C. 1918" two-line cancel but retaining large part original gum, usual light horizontal crease, dots from cancel puncture paper, otherwise Very Fine ..... E. 500-750
- 2186 **7c on 2c Blue, Playing Cards, Telbax Co. Surchage (RF5 var).** Clear "T.C. 1918" inverted two-line cancel but retaining original gum, usual light horizontal crease, rounded corner and corner creases, otherwise Very Fine ..... E. 500-750
- 2187 **7c on 2c Blue, Playing Cards, Telbax Co. Surchage (RF5 var).** Sharp "T.C. 19 18" inverted two-line cancel but retaining large part original gum, usual light horizontal crease, small tear at bottom and small corner crease, otherwise Fine ..... E. 300-400
- 2188 **7c on 2c Blue, Playing Cards, Telbax Co. Surchage (RF5 var).** Well-struck inverted "T.C. 19181" two-line cancel but retaining original gum, rough separation at left with part of adjoining stamp, usual horizontal crease, appears Very Fine ..... E. 500-750
- 2189 **7c on 2c Blue, Playing Cards, Telbax Co. Surchage (RF5 var).** Bold inverted "T.T.C. 1918" two-line cancel retaining large part original gum, usual light horizontal crease, appears Very Fine ..... E. 500-750
- 2190 **7c on 2c Blue, Playing Cards, Telbax Co. Surchage (RF5 var).** Well-struck inverted "T.T.C. 1918" two-line cancel retaining large part original gum, usual light horizontal crease, one dot from cancel punctures paper, otherwise Very Fine ..... E. 500-750
- 2191 **7c on 2c Blue, Playing Cards, Telbax Co. Surchage (RF5 var).** Inverted "T.C. 191 8" with "T" over "R" two-line cancel retaining original gum, usual light horizontal crease, appears Very Fine ..... E. 500-750
- 2192 **7c on 2c Blue, Playing Cards, Harris & Co., Hoboken N.J. Surchage (RF5 var).** Violet "7c H" vertical surcharge and violet "Feb. 14, 1919" Valentine's Day straightline cancel, small crease and tiny sealed tear, otherwise Very Fine and rare ..... E. 500-750



- 2193 **7c on 2c Blue, Playing Cards (RF5 var).** Two of unknown origin, one with bold cursive "S.A.C" hs cancel at bottom and magenta "Act of 1917" hs, few light creases, other with bottom sheet margin and two different magenta hs, Fine-Very Fine ..... **(Photo Ex)** E. 400-500
- 2194 **7c on 2c Blue, Playing Cards (RF7).** Beautifully centered, deep shade on bright white paper, bold "S.P.C.Co., (Standard Playing Card Co.) 7 Cancelled" three-line surcharge, usual light horizontal crease, appears Extremely Fine ..... 650.00
- 2195 **7c on 2c Blue, Playing Cards, Inverted Surcharge (RF7a).** Perfectly centered, bold "S.P.C.Co. 7 Cancelled" surcharge, usual light horizontal crease, appears Extremely Fine ..... 475.00
- 2196 **7c on 2c Blue, Playing Cards, Inverted Surcharge with Top of "7" Omitted (RF7a var).** Well-struck "S.P.C.Co. 7 Cancelled" surcharge, small faults, otherwise Fine and reportedly unique variety, Scott Retail for normal ..... 475.00
- 2197 **7c on 2c Blue, Playing Cards (RF8).** Perfectly struck deep red "10-4-'17 7 CTS. R.P.C.Co." (Russell Playing Card Company) three-line surcharge, fresh color, usual light horizontal crease, Fine appearing example of this scarce stamp ..... 1,150.00
- 2198 **7c on 2c Blue, Playing Cards, Surcharge Reading Down (RF8b).** Beautifully struck deep red "10-4-'17 7 CTS. R.P.C.Co." three-line surcharge, sharp impression, usual light horizontal crease, Fine appearing example of this scarce stamp ..... 1,700.00
- 2199 **7c on 2c Blue, Playing Cards, Double Surcharge in Violet (RF9a).** Two bold strikes of "10-4-1917 7 CENTS S.P.C.Co." three-line surcharge, stamp rejoined with small thin, otherwise Very Fine, scarce and undercatalogued in Scott ..... 100.00
- 2200 **7c on 2c Blue, Playing Cards, Surcharge and "A.D." in red, "U.S.P.C. Co." in Black (RF9h).** Rich color, clearly struck surcharge and cancels, usual light horizontal crease and top right corner reinforced, otherwise Fine example of this very rare stamp ..... 1,000.00
- 2201 **7c on 2c Blue, Playing Cards, Surcharge and "A.D." in Violet, Reading Down (RF9j).** Dark color, perfectly struck "10-4-1917 7 CENTS A.D." three-line surcharge retaining full original gum, top left corner off, Fine appearing example of this incredibly rare stamp, listed but unpriced in Scott ..... E. 1,500-2,000
- 2202 **7c on 2c Blue, Playing Cards, Double Surcharge in Black (RF9k var).** Two bold strikes of "1-4-1917 CENTS S.P.C.Co." surcharge with "0" and "7" omitted, light creases with one ending in small sealed tear, Extremely Fine appearing example of this reportedly unique variety, Scott Retail as full double surcharge in black ..... 750.00
- 2203 **7c on 2c Blue, Playing Cards, Double Surcharge (RF10b).** Two strikes of deep red "7c R.P.C.Co. 1-25-'18" surcharges, fresh color on bright white paper, retaining large part original gum, small diagonal crease, appears Extremely Fine ..... 550.00
- 2204 **7c on 2c Blue, Playing Cards, Double Surcharge (RF10b).** Two strikes of deep red "7c R.P.C.Co. 1-25-'18" surcharges, repaired, appears Very Fine ..... 550.00



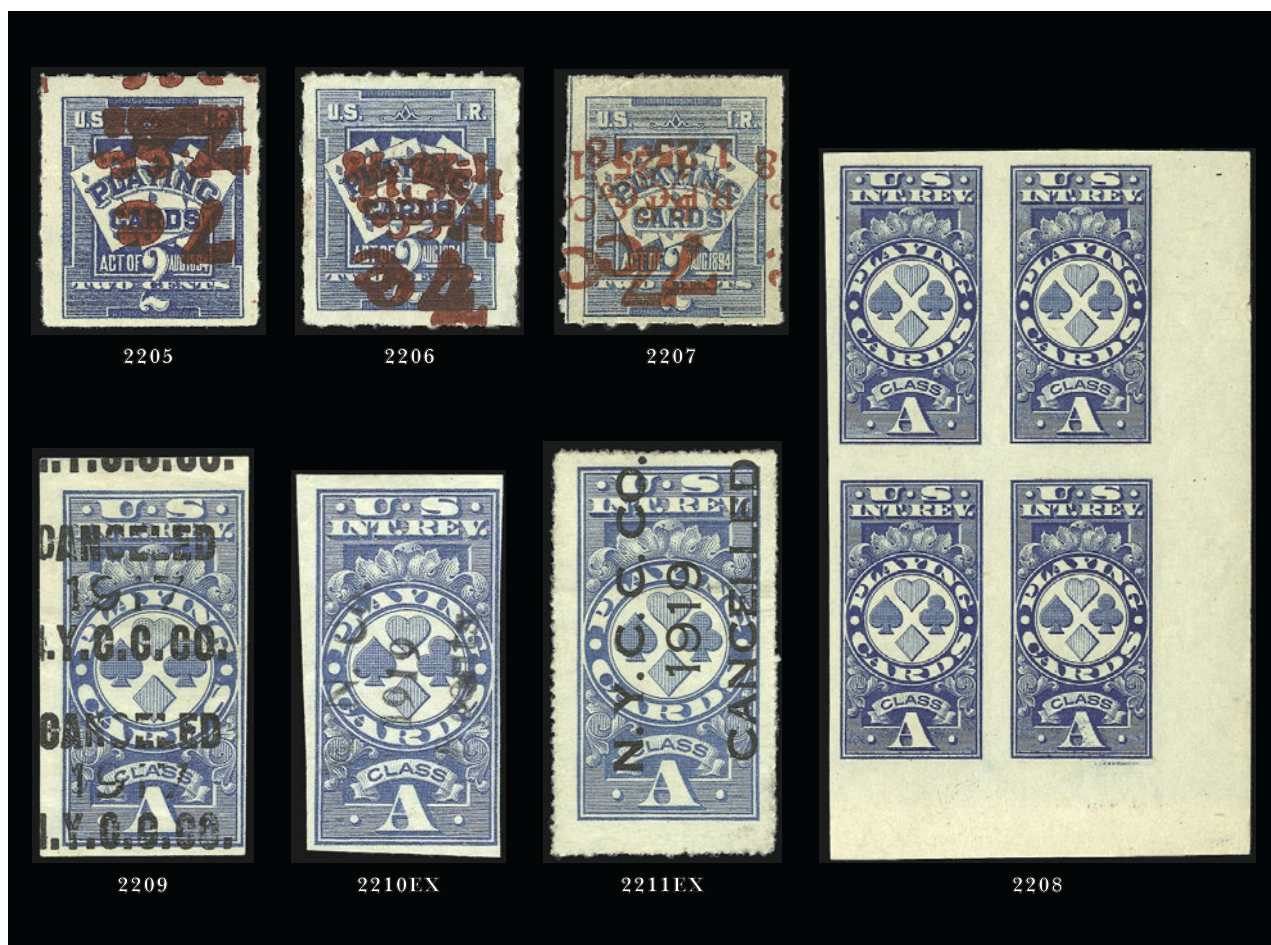

- 2205 7c on 2c Blue, Playing Cards, Double Surcharge Inverted (RF10c). Two bold strikes of deep red "7c R.P.C.Co. 1-??-'18" surcharges, dark color on bright white paper, Very Fine ..... 550.00
- 2206 7c on 2c Blue, Playing Cards, Double Surcharge, Inverted (RF10c). Two strikes of deep red "7c R.P.C.Co. 1-25-'18" surcharges, bright color, couple small faint creases and tiny thin spot in corner, appears Very Fine ..... 550.00
- 2207 7c on 2c Blue, Playing Cards, Double Surcharge Inverted (RF10c). Two well-struck deep red "7c R.P.C.Co. 1-25-'18" surcharges, small diagonal crease ending in tiny tear, otherwise Fine ..... 550.00
- 2208 (★)田 "Class A" Blue, Playing Cards, Imperforate (RF11). Bottom right margin block of four, unused (no gum), Extremely Fine ..... 180.00
- 2209 "Class A" Blue, Playing Cards, Imperforate (RF11). Two sharp strikes of "N.Y.C.C.CO. (New York Consolidated Card Co.) CANCELED 1917" three-line horizontal cancel, retaining original gum, thins, appears Fine, normal (with 1919 vertical cancel) accompanies ..... E. 100-150
- 2210 "Class A" Blue, Playing Cards, Imperforate, Magic Novelty Co. Surcharges (RF11 var). Two, black "M.N. Co. 1919 8 cents" three-line handstamp surcharge, couple light horizontal creases, Fine appearances ..... (Photo Ex) E. 300-400
- 2211 "Class A" Blue, Playing Cards, Rouletted (RF12). Three with "N.Y.C.C.CO. 1919 CANCELLED" three-line vertical cancels, one with cancel reading up, one with cancel reading down and one with comma instead of period after second "C" of "N.Y.C.C.CO.", usual light horizontal creases, last with natural s.e. at left and faults at right, Fine, other two Very Fine ..... (Photo Ex) 675.00

- 2212 **“Class A” Blue, Playing Cards, Rouletted 13 in Red (RF12a).** Perfectly struck dark red “R.P.C.Co. 4-28-’19” surcharge reading up, natural s.e. at top and left, Extremely Fine, an outstanding example of one of the rarest of the Playing Cards issues ..... 1,600.00



2212



2213

- 2213 **“Class A” Blue, Playing Cards, Rouletted 13 in Red (RF12a).** Perfectly struck dark red “R.P.C.Co. 4-28-’19” surcharge reading down, natural s.e. at right, tiny thin speck, appears Very Fine..... 1,600.00



2214EX



2215



2216EX

- 2214 **“Class A” Blue, Playing Cards, Rouletted (RF12b).** Four with bold strikes of dark red “R.P.C.Co. 4-28-’19” surcharge incl. 32.5mm reading up, 30mm reading up, 29.5mm reading down and 27.5mm reading down, faults, Very Fine appearing group ..... (Photo Ex) 1,500.00
- 2215 **“Class A” Blue, Playing Cards, Perf 12 Horizontally, Imperforate Vertically (RF12c).** Six, comprising one unused and five with well-struck “Logan Ptg. Hse. Feb. 3, 1919” two-line cancel incl. two reading up and three reading down, usual light horizontal crease, Fine-Very Fine appearing group, Scott notes Logan used Nos. RF12a and RF12d only ... 900.00
- 2216 **7c Blue, Playing Cards, Racine Wisconsin Provisional Surcharges (RF13 var).** Two, bold “Logan Ptg. Hse. March 17, 1919” and violet “Act of 1918” surcharges, one violet surcharge reads up and one reads down, creases, one Fine and one Very Fine..... (Photo Ex) E. 300-400





- 2217 8c on 2c Ultramarine, Playing Cards (RF14). Perfectly centered, bold strike of surcharge, on Austrian label with original gum, Extremely Fine..... 100.00
- 2218 8c on 2c Ultramarine, Playing Cards (RF14). Two, each with clear strikes of surcharge, affixed to individual Hungarian 1904 wrappers, light violet Budapest cancels, Very Fine .....(Photo Ex) 200.00
- 2219 8c on 2c Double Surcharge, Ultramarine, Playing Cards (RF14a). Well-centered, dark color, "Act of 1918" second overprint visible at bottom, neat cancel, few light wrinkles only visible in fluid, Very Fine and choice ..... 300.00
- 2220 田 8c on 2c Ultramarine, Playing Cards, Chicago Provisional Surcharge (RF14 var). Right margin block of four, crossed "Act of 1918/8c" two-line handstamp surcharges, small part original gum, Extremely Fine, signed Sloane in margin on back..... E. 500-750
- 2221 8c on 2c Ultramarine, Playing Cards, Cleveland Provisional Surcharge (RF14 var). Two, one with violet "1917" and inverted "1919" handstamp surcharges, one lightly hinged and one small h.r., Very Fine.....(Photo Ex) E. 200-300
- 2222 8c on 2c Blue, Playing Cards, Inverted Surcharge (RF15). Boldly struck, light horizontal crease and small corner crease, appears Very Fine..... 550.00
- 2223 8c on 2c Blue, Playing Cards, Inverted Surcharge (RF15). Perfectly struck surcharge, bright color on fresh paper, Very Fine ..... 550.00
- 2224 8c on 2c Blue, Playing Cards, Inverted Double Surcharge (RF15a). Two almost superimposed surcharges, small diagonal crease and pulled perf at bottom, otherwise Fine example of this rare stamp..... 750.00



- 2225 ★田 **8c on 2c Blue, Playing Cards (RF16).** Block of four, vermilion surcharge, top pair lightly hinged, bottom pair **Mint N.H.**, bottom right stamp light fingerprint, top right stamp small inclusion, Extremely Fine, Scott Retail as four hinged singles ..... 560.00
- 2226 **8c on 2c Blue, Playing Cards (RF16).** Eight with surcharge and "S.P.C. Co. 7 cancelled" three-line surcharge for **No. RF7 used as cancel** incl. four with cancel reading up and four with cancel reading down, surcharges incl. three in red and five in vermilion, most with light creases and one with thins, Fine-Very Fine appearing group ..... (Photo Ex) E. 200-300
- 2227 **8c on 2c Blue, Playing Cards (RF16).** Eleven with vermilion surcharge and "8c R.P.C.Co. 4-1-'19" three-line surcharge for **No. RF15 used as cancel**, incl. four with cancel inverted, two with double inverted cancel and one with "8" broken at top, most with light creases and couple with small thins, Fine-Very Fine appearing group..... (Photo Ex) E. 200-300
- 2228 ★田 **"Class A", Blue, Playing Cards (RF17).** Bottom plate no. block of eight, two stamps small h.r., other **six stamps Mint N.H.**, pen in margin on back does not show thru, left pair light diagonal creases, Extremely Fine appearing and scarce plate block, Scott Retail as two hinged blocks of four ..... 195.00
- 2229 **8c on 8c Blue, Playing Cards, Surcharge and Inverted Surcharge (RF18, RF18a).** Six each incl. two each in blue, carmine and black, Fine-Very Fine, Scott Retail without premium for blue and carmine surcharges ..... (Photo Ex) 420.00
- 2230 **10c Blue, Playing Cards, Coil (RF20).** Joint line pair, red NASCO (National American Silver Co.) precancel retaining original gum, bright color, left stamp with small fault at top left, otherwise Very Fine ..... E. 100-150
- 2231 ★田 **10c Blue, Playing Cards (RF21, RF22).** Plate no. blocks of six, No. RF21 top, No. RF22 bottom, with same plate no., each with top center stamp small h.r., otherwise **Mint N.H.**, usual light natural gum bends, No. RF21 top left stamp with bit of stray printer's ink, Very Fine-Extremely Fine, Scott Retail as blocks of four and pairs..... (Photo Ex) 240.00
- 2232 **10c Blue, Playing Cards, Coil (RF23).** Collection of eighteen singles, two-line pairs and one line strip of three, **with partial plate nos.**, fourteen different precancels, couple with faults, generally Fine-Very Fine..... (Photo Ex) E. 100-150



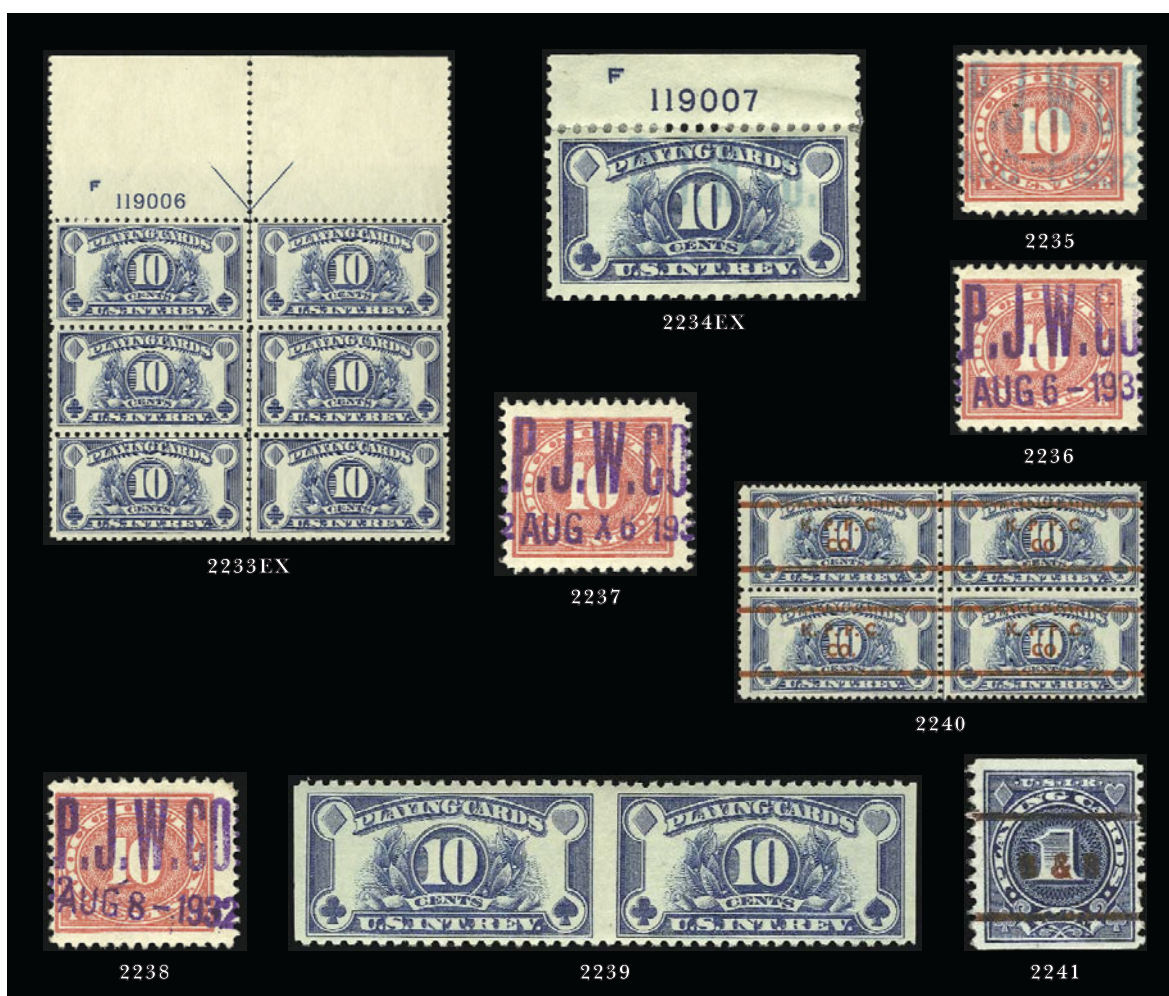

- 2233 ★田 **10c Blue, Playing Cards (RF24).** Top vertical plate no. and arrow block of six and bottom arrow block of four, two stamps each lightly hinged, otherwise Mint N.H., three left stamps in top plate block natural gum crease, bottom block with light toning in margin, Fine, Scott Retail as two blocks of four and two singles .....(Photo Ex) 145.00
- 2234 **10c Blue, Playing Cards (RF24).** Twelve used incl. ten with "P.J.W. Co. July or Aug. xx 1932" two-line handstamp cancel in violet (seven) or blue (three) and two with "Paul J. Wenger" handstamp and ms. date, retaining original gum, most with small creases or thins, Fine-Very Fine appearing group .....(Photo Ex) E. 100-150
- 2235 **10c Documentary Used as Playing Card Revenue (R234 var).** Well-struck light blue "P.J.W.Co. Aug-8 1932" two-line handstamp cancel retaining original gum, bright color, tiny thin spot and small tear at top, otherwise Fine, with Joker from 1932 Olympic Playing Card pack..... 300.00
- 2236 **10c Documentary Used as Playing Card Revenue (R234 var).** Well-struck violet "P.J.W.Co. Aug-6 1932" two-line handstamp cancel retaining original gum, bright color on fresh paper, Very Fine..... 300.00
- 2237 **10c Documentary Used as Playing Card Revenue (R234 var).** Boldly struck violet "P.J.W.Co. Aug x6 1932" two-line handstamp cancel retaining original gum, rich color on bright white paper, Extremely Fine..... 300.00
- 2238 **10c Documentary Used as Playing Card Revenue (R234 var).** Perfectly struck violet "P.J.W.Co. Aug 8-1932" two-line handstamp cancel retaining original gum, fresh color, Very Fine ..... 300.00
- 2239 ★ **10c Blue, Playing Cards, Imperforate Vertically (RF24a).** Pos. 83-84 (noted lightly in pencil on gum), lightly hinged, short gum at right, bright color, Very Fine..... 175.00
- 2240 田 **10c Blue, Playing Cards (RF25).** Block of four, bold red "K.P.P.C. Co." (Ken Plastic Playing Card Co.) two-line precancel, pinpoint natural inclusion at lower left, Fine-Very Fine, listed but unpriced in Scott as a used block of four..... E. 150-250
- 2241 **1 Pack, Blue, Playing Cards, Coil (RF26).** Red "B & B" (Brown & Bigelow) precancel, light horizontal crease, otherwise Very Fine ..... E. 200-300



- 2242 **1 Pack, Blue, Playing Cards, Coil (RF26).** Bright red "C.P.C." (Creative Playing Card Co.) precancel, sharp impression on bright white paper, small thin spot at bottom, appears Very Fine..... E. 300-400
- 2243 **1 Pack, Blue, Playing Cards (RF28).** Vertical block of six, bright red "K.P.P.C. Co." two-line precancel retaining original gum, two short perfs at bottom left and natural s.e. at top, otherwise Very Fine, listed but unpriced in Scott as a used block..... E. 150-250
- 2244 **1 Pack, Blue, Playing Cards (RF29).** Left margin block of four, top pair lightly hinged, tiny adherence at bottom right, bottom left Mint N.H., bright color and detailed impression, left pair light natural gum creases, Very Fine and scarce block..... 750.00
- 2245 **Danish West Indies, 4c on 2c Blue, Playing Cards (RFV1).** Bright red surcharge, sharp impression on bright white paper, small faults, otherwise Very Fine..... 200.00
- 2246 **Danish West Indies, 4c on 2c Blue, Playing Cards (RFV1).** Perfectly struck surcharge, rich color on bright fresh paper, Extremely Fine, an outstanding stamp ..... 200.00
- 2247 **Danish West Indies, 4c on 2c Blue, Playing Cards (RFV2, RFV3).** Two of each, No. RFV2 with blue cancels, No. RFV3 with magenta cancels, three with light horizontal creases only visible in fluid, Fine-Very Fine appearing group .....(Photo Ex) 310.00

## PLAYING CARD GROUP LOTS BY ISSUE

- 2248 **2c Lake, Blue, Playing Cards (RF1, RF2).** 80 stamps incl. No. RF1 (66) and No. RF2 (14), mostly blocks of four, many stamps Mint N.H., No. RF1 incl. three arrow blocks of four and plate block of twelve, few varieties incl. plate single and block of six with no period after "Aug" and block of four with repaired period, No. RF2 incl. top right corner margin single, two pairs and two blocks of four, hinged on home made album pages, Very Fine ..... 290.00
- 2249 **2c Blue, Playing Cards, Imperforate Horizontally (RF2e).** Thirteen used singles with bold 1895 or 1896 U.S. Playing Card Co. three-line handstamp cancels, most with faults incl. couple repaired, Fine-Very Fine appearances ..... 1,137.00
- 2250 **2c Blue, Playing Cards (RF3).** 148 stamps incl. 46 unused and 102 used, unused incl. 16 Rouletted 5½ and 30 Rouletted 7 incl. three blocks of four and block of eighteen, used incl. Dougherty (27 incl. nine with inverted cancel), N.Y. Consolidated Card Co. (27 incl. three varieties), U.S. Playing Card Co. (48), used mostly Rouletted 7, neatly arranged on home made pages, couple faults to be expected, generally Very Fine..... 325.00
- 2251 **2c Deep Blue, Playing Cards (RF4).** Eleven with red three-line handstamp cancels, incl. four N.Y. Consolidated Card Co. and seven A.P.C. Co. 1899-1903, some read up or down, mixed condition, Fine-Very Fine appearing..... 550.00
- 2252 **7c on 2c Blue, Playing Cards, Surcharge and Inverted Surcharge (RF6, RF6a).** No. RF6 (five) and No. RF6a (seven), with N.Y. Consolidated Card Co. three-line datestamp cancels, incl. 1915 (two RF6 and two RF6a with one cancel each reading up or down and pair of No. RF6a with cancel reading up), and 1917 (two RF6 and two RF6a with one cancel each reading up or down and two cancel varieties — one RF6 with cancel misaligned so parts of "N.Y.C. Co." appear at left and right and one RF6a with bar at left), usual mixed condition, arranged and identified on quadrille page, Fine-Very Fine appearing and difficult to duplicate group..... 600.00



- 2253 **7c on 2c Blue, Playing Cards, Surcharge Reading Up and Down (RF9, RF9c).** Nine of former and eleven of latter, cancels incl. Dougherty, Standard Playing Card Co. and U.S. Playing Card Co., incl. four U.S.P.C. Co. surcharge varieties (two each) with "1", "7" and "U" omitted, few with small faults, Fine-Very Fine appearances ..... 206.00
- 2254 **7c on 2c Blue, Playing Cards, Surcharge and Surcharge Inverted (RF10, RF10a).** Three of former and four of latter incl. horizontal pair, well-struck "7c R.P.C.Co. 1-25-'18" surcharges, Fine-Very Fine ..... 345.00
- 2255 (★)田 **"Class A" Blue, Playing Cards, Imperforate (RF11).** Eleven stamps incl. unused (no gum) single and block of four, used block of four with red "J.A.F. Co." two-line handstamps, and two used singles with red "S.S. Adams Co. 1919" three-line handstamps with one reading up (light creases) and one horizontal (narrow toning band), otherwise Very Fine.. 422.00
- 2256 **"Class A" Blue, Playing Cards, Surcharge and Surcharge Inverted (RF13, RF13a).** Eight, each with Dougherty, Standard Playing Card Co. or U.S. Playing Card Co. three-line surcharges, incl. three stamps imperforate vertically and one imperforate, few with light creases, Fine-Very Fine appearing group ..... 620.00
- 2257 **8c on 2c Ultramarine, Playing Cards (RF14).** Horizontal pair and four singles, one with rose surcharge, others magenta, one also with single horizontal pen stroke, dark colors, Fine-Very Fine ..... 600.00
- 2258 **8c on 2c Blue, Playing Cards (RF16).** Two unused and 53 used with cancels from eleven different companies incl. Midland, S.S. Adams, G.B., Harris & Co., Logan and Shaffer, some with cancellation varieties, hinged and described on quadrille pages, Fine-Very Fine. .... E. 100-150
- 2259 ★田 **"Class A", Blue, Playing Cards (RF17).** Three blocks of four and top margin block of sixteen with plate no., eight stamps lightly hinged or small h.r., others Mint N.H., block of sixteen with blue crayon in margin, Very Fine ..... 682.00
- 2260 ★田 **10c Blue, Playing Cards (RF19).** 150 stamps incl. 30 unused and 120 used, unused incl. plate block of six and blocks of four and sixteen, used incl. Dougherty (21), NYCCCo. (22), ICC (block of four), Pyramid (four), Shaffer (six), Russell (nine), Western P&L (ten incl. one with **brown cancel**), USPCCo. (23), used incl. many varieties incl. cancel up, down, inverted, different colors and sizes, neatly arranged and described on home made pages, Fine-Very Fine ..... 543.00
- 2261 **10c Coil, Blue, Playing Cards (RF20).** Collection of 55 singles, 21 pairs and 15 line pairs representing ten different companies, better incl. Artists & Writer's Guild (two pairs, two-line pairs, and one line strip of three incl. three with gaps), National American Silver Co. (two pairs and two singles), Russell (single with partial plate no. at top), Russell as a division of US Playing Card Co. (eight singles and line strip of three with gap), neatly hinged and described on home made pages, Fine-Very Fine ..... E. 150-200
- 2262 ★田 **10c Blue, Playing Cards, Perf 11 and 10 (RF21, RF22).** 97 stamps incl. No. RF21 (13 unused incl. three blocks of four and 42 used) and RF22 (9 unused incl. two blocks of four and 32 used), twelve different companies incl. S.S. Adams, Gibson, Kings Press, Pyramid, neatly hinged on home made pages with descriptions, Fine-Very Fine ..... 813.00
- 2263 **10c Coil, Blue, Playing Cards (RF23).** Collection of 172 stamps incl. 96 singles, 25 pairs and 13 line pairs from 13 different companies, better incl. Russell as a division of U.S. Playing Card Co. with red precancel (two singles, two pairs and line pair) and black precancel (pair and six singles), and U.S. Playing Card Co. fancy precancel reading up (pair and line pair), neatly arranged on pages such that end stamps have precancel lines starting at left and right and center has complete precancel lines, Fine-Very Fine ..... E. 150-200
- 2264 ★田 **10c Blue, Playing Cards, Perf 10 and 11 (RF24, RF25).** 93 stamps incl. No. RF24 (unused block of twenty and 41 used incl. block of four), No. RF25 (three unused blocks of four and twenty used), used from twelve different companies incl. S.S. Adams, Arlon, Arrow, C.M. Co., NASCo., Papyrus and Western P&L, neatly arranged on home made pages, Fine-Very Fine ..... 551.00
- 2265 **1 Pack, Blue, Playing Cards, Coil (RF26).** Collection of 29 singles, ten pairs and eight line pairs, few pairs with gaps, from seven different companies better incl. Hallmark Cards (four singles), Standard Packaging Co. (single), Consolidated Dougherty (two singles — one C.D. and one C.D.C. C.C.), also incl. test precancel strip of four with gap, Fine-Very Fine . .... E. 100-150
- 2266 **1 Pack, Blue, Playing Cards, Coil (RF27).** 66 stamps incl. 36 singles, nine pairs and six line pairs from nine companies, better incl. B&B (single), C.D.C. div. of U.S.P.C.Co. with precancel reading down (four singles), Western P&L (line pair), neatly hinged on home made pages, Fine-Very Fine ..... E. 150-200
- 2267 ★田 **1 Pack, Blue, Playing Cards, Perf 11 and 11 x 10 (RF28, RF29).** No. RF28 two unused blocks of four (top pairs lightly hinged, bottom pairs Mint N.H.) and nine used singles from six different companies, No. RF29 one unused (no gum), and one used, Fine-Very Fine ..... 321.00

## PRIVATE DIE PLAYING CARD PROOFS



- 2268 TC **2c Dougherty, Black, Trial Color Proof (RU2TCP1).** 41 x 50mm, affixed to 43 x 58mm card, card with small thin from hinge removal, otherwise Very Fine..... 175.00
- 2269 P **4c Dougherty, Black, Plate Proof on India (RU3P3).** Single and horizontal strip of four, stamp size, Very Fine.....**(Photo Ex)** 500.00
- 2270 P **4c Dougherty, Large Die Proof on India (RU3P1).** 39 x 54mm, affixed to 40 x 55mm card, fresh and Very Fine..... 175.00
- 2271 P **5c Dougherty, Large Die Proof on India (RU4P1).** Cut to 22 x 27mm stamp size, Very Fine ..... 175.00
- 2272 P **5c Dougherty, Large Die Proof on India (RU5P1).** 31 x 45mm with National Bank Note Co. imprint and number at bottom, Very Fine..... 175.00
- 2273 P **10c Dougherty, Plate Proof on India (RU6P3).** Single and horizontal strip of four, stamp sized, left stamp in strip with small soiling, otherwise Very Fine .....**(Photo Ex)** 500.00
- 2274 P **10c Dougherty, Black Trial Color Large Die Proof on India (RU6TC1).** 28 x 32mm, rounded corners and light soiling, otherwise Fine ..... 175.00
- 2275 P **5c Eagle Card Co., Plate Proof on India (RU7P3).** 25 x 21mm, incredibly fresh, Very Fine ..... 100.00





- 2276 P **5c Goodall, Large Die Proof on India (RU8P1).** 47 x 62mm, fresh paper, tiny natural inclusion in far left margin, Very Fine..... 175.00
- 2277 P **5c Hart & Co., Large Die Proof on India (RU9P1).** 28 x 22mm, cut to stamp size, Very Fine ..... 175.00
- 2278 TC **2c Lawrence & Cohen, Black Trial Color Large Die Proof on India (RU10TCP1).** 54 x 68mm, couple spots of stray printer's ink, few light creases, otherwise Very Fine .. 175.00
- 2279 E **4c Lawrence & Cohen, Green, Trial Color Proof on India (RU11E).** 23 x 30mm, cut to stamp size, Very Fine, unlisted in Scott and reportedly unique..... E. 100-150
- 2280 TC **5c Lawrence & Scott, Black Large Die Trial Color Proof (RU11TC1).** 25 x 33mm, bright white paper, Very Fine..... 225.00
- 2281 P **5c Levy, Large Die Proof on India (RU12P1).** 22 x 27mm, cut to stamp size, fresh and Very Fine..... 175.00
- 2282 P **5c Mauger & Petrie, Large Die Proof on India (RU13P1).** 27 x 34mm, Very Fine 300.00
- 2283 P **5c New York Consolidated Card Co., Large Die Proof on India (RU14P1).** 39 x 46mm, fresh and Very Fine ..... 175.00
- 2284 P **5c Paper Fabrique Co., Large Die Proof on India (RU15P1).** 21 x 26mm, cut to stamp size, Very Fine..... 175.00

PRIVATE DIE  
PLAYING CARD ISSUES



- 2285 (★) **5c Eagle Card Co., Watermarked Paper (RU7d).** Unused (no gum), detailed impression, fresh and Fine ..... 100.00
- 2286 (★) **5c Goodall, Old Paper (RU8a).** Unused (no gum), deep charcoal shade, Fine and scarce ..... 225.00
- 2287 (★) **5c Goodall, Experimental Silk Paper (RU8e).** Unused (no gum), deep dark color, tiny sealed tear, appears Fine ..... 425.00
- 2288 (★) **2c Lawrence & Cohen, Old Paper (RU10a).** Unused (no gum) beautifully centered, bright color, one short perf and diagonal crease, appears Extremely Fine ..... 80.00
- 2289 (★) **5c Lawrence & Cohen, Experimental Silk Paper (RU11e).** Unused (no gum), deep rich color, Very Fine and undercatalogued in Scott ..... 85.00
- 2290 ★ **5c Levy, Experimental Silk Paper (RU12e).** Unused (no gum), detailed impression on bright paper, small thin and horizontal crease, otherwise Fine, a scarce stamp .... 95.00
- 2291 (★) **Private Die Playing Card Collection.** 24 different, unused (no gum), hinged and identified on two quadrille pages, mostly complete incl. Nos. RU2a, RU3a, RU6a, RU12a, RU12b and RU15b, also incl. photo of No. RU1 cut to stamp size, Very Fine, a well-centered and attractive group ..... *Not illustrated* 333.00



## HUNTING PERMITS



2292

2292 ★★ **\$1.00 1934 Hunting Permit (RW1).** Mint N.H., almost perfectly centered with exceptionally wide even margins, bright color on fresh paper

EXTREMELY FINE GEM. AN INCREDIBLE MINT NEVER-HINGED EXAMPLE OF THE FIRST HUNTING PERMIT ISSUE. A TRUE CONDITION RARITY.

We doubt that a finer example exists..... 750.00



2293



2294



2295



2296



2297



2298

2293 ★★ **\$1.00 1934 Hunting Permit (RW1).** Mint N.H., rich color, Very Fine and choice, with 2001 P.F. certificate ..... 750.00

2294 ★★ **\$1.00 1935 Hunting Permit (RW2).** Mint N.H., almost perfectly centered, sharp impression, Extremely Fine Gem..... 675.00

2295 ★★ **\$1.00 1935 Hunting Permit (RW2).** Mint N.H., well-centered with wide balanced margins, tiny traces of gum toning at top, Extremely Fine..... 675.00

2296 ★★ **\$1.00 1935 Hunting Permit (RW2).** Mint N.H., rich color and proof-like impression, post-office fresh and Extremely Fine ..... 675.00

2297 ★★ **\$1.00 1936 Hunting Permit (RW3).** Mint N.H., beautifully centered, dark color and sharp impression, Extremely Fine Gem ..... 325.00

2298 ★★ **\$1.00 1936 Hunting Permit (RW3).** Mint N.H., perfectly centered and post-office fresh, Extremely Fine, with 2001 P.F. certificate..... 325.00



- 2299 ★★ **\$1.00 1936 Hunting Permit (RW3).** Mint N.H., perfectly centered, Extremely Fine Gem. .... 325.00
- 2300 ★★ **\$1.00 1937 Hunting Permit (RW4).** Mint N.H., bright and fresh, narrow horizontal natural gum skip, Extremely Fine, a beautiful stamp..... 275.00
- 2301 ★★ **\$1.00 1938 Hunting Permit (RW5).** Mint N.H., bright and fresh, Extremely Fine Gem ... 350.00
- 2302 ★★ **\$1.00 1938 Hunting Permit (RW5).** Mint N.H., post-office fresh, near perfect centering, few tiny natural gum skips, Extremely Fine ..... 350.00
- 2303 ★★ **\$1.00 1938 Hunting Permit (RW5).** Mint N.H. bottom margin single, fresh and Very Fine, with 2001 P.F. certificate ..... 350.00
- 2304 ★★ **\$1.00 1939 Hunting Permit (RW6).** Mint N.H., deep dark shade on bright white paper, Extremely Fine..... 200.00
- 2305 ★★ **\$1.00 1939 Hunting Permit (RW6).** Mint N.H. top margin plate no. single, rich color, Very Fine and choice, with 2001 P.F. certificate ..... 200.00
- 2306 ★★ **\$1.00 1939 Hunting Permit (RW6).** Mint N.H., detailed impression, Very Fine and choice..... 200.00
- 2307 ★★田 **\$1.00 1939 Hunting Permit (RW6).** Mint N.H. bottom right corner plate no. block of six, rich color, light natural gum bends, fresh and Very Fine..... 1,900.00





2308



2309



2310



2311



2312



2313



2314



2315



2316



2318



2323



2324



2325

- 2308 ★★ **\$1.00 1940 Hunting Permit (RW7).** Mint N.H. bottom margin plate no. single, perfectly centered, Extremely Fine Gem, with 2001 P.F. certificate ..... 200.00
- 2309 ★★ **\$1.00 1940 Hunting Permit (RW7).** Mint N.H., beautifully centered, Extremely Fine Gem . 200.00
- 2310 ★★ **\$1.00 1941 Hunting Permit (RW8).** Mint N.H. top margin plate no. single, almost perfectly centered, rich color, Extremely Fine, with 2001 P.F. certificate ..... 200.00
- 2311 ★★ **\$1.00 1941 Hunting Permit (RW8).** Mint N.H., virtually perfectly centered, deep color, Extremely Fine ..... 200.00
- 2312 ★★ **\$1.00 1942 Hunting Permit (RW9).** Mint N.H., dark shade, fresh and Extremely Fine ..... 200.00
- 2313 ★★ **\$1.00 1942 Hunting Permit (RW9).** Mint N.H., dark shade, Extremely Fine, with 2001 P.F. certificate ..... 200.00
- 2314 ★★田 **\$1.00 1944 Hunting Permit (RW11).** Mint N.H. bottom right corner plate no. block of six, brilliant color, usual light natural gum bends, fresh and Extremely Fine ..... 650.00
- 2315 ★★田 **\$1.00 1948 Hunting Permit (RW15).** Mint N.H. top right corner plate no. block of six, bright color, Extremely Fine Gem plate block ..... 350.00
- 2316 ★★田 **\$2.00 1949 Hunting Permit (RW16).** Mint N.H. top right corner plate no. block of six, bright color, light natural gum bends, Extremely Fine Gem plate block ..... 375.00



2317

- 2317 ★★田 **\$3.00 1964 Hunting Permit (RW31).** Mint N.H. top right corner plate no. block of six, Extremely Fine Gem plate block ..... 2,100.00
- 2318 ★★田 **\$7.50 1984 Hunting Permit, Special Printing (RW51 var).** Mint N.H. gutter block of four, pencil notation on gum denotes which sheet this originated from (No. 13), Extremely Fine, a footnote in Scott Catalogue notes that fifteen uncut sheets of 120 were overprinted with the "50th Anniversary 1934-1984" and sold for \$2,000 apiece. Fourteen were sold and one was donated to the Smithsonian. This is one of fourteen gutter blocks available to collectors. With 1987 P.F. certificate stating that this came from sheet 13 of 15. .... E. 300-400
- 2319 ★ **\$1.00-\$15.00 1934-99 Hunting Permits (RW1-RW66).** Complete collection incl. 92 unused (some duplication), one used and ten Texas Hunting Permits, some are hinged, Very Fine-Extremely Fine, an attractive complete set of the Hunting Permits ..... *Not illustrated* 5,341.00
- 2320 ★ **\$1.00-\$2.00 1937-54 Hunting Permits (RW4, RW17 two, RW21).** Each lightly hinged and Very Fine ..... *Not illustrated* 375.00
- 2321 ★★ **\$1.00-\$3.00 Hunting Permits (RW7/RW33).** Twelve Mint N.H. incl. Nos. RW7, RW11, RW16, RW17, RW20-RW22, RW25, RW30, RW31 and RW33, three with plate nos., No. RW22 with tiny adherence on gum, few with usual natural gum skips, mostly Extremely Fine *Not illustrated* 1,007.00
- 2322 ★★田 **\$7.50-15.00 1982-99 Hunting Permits.** 12 Mint N.H. plate blocks: Nos. RW49, RW56-RW65, RW66, fresh and Very Fine-Extremely Fine ..... *Not illustrated* 1,055.00

## WAR SAVINGS AND SANITARY FAIR

- 2323 ★★ **\$5.00 Carmine, 1919 War Savings (WS5).** Mint N.H., choice centering with extra wide margins, bright color, Extremely Fine Gem, with 2001 P.F. certificate ..... 800.00
- 2324° ★ **\$5.00 Lincoln, War Savings (WS6).** Lightly hinged, harshly described by the P.F. as slightly disturbed original gum, radiant color on deep green paper, remarkably well-centered  
EXTREMELY FINE EXAMPLE OF THE SCARCE \$5.00 LINCOLN WAR SAVINGS STAMP.  
With 2001 P.F. certificate ..... 3,500.00
- 2325 (★) **Brooklyn Sanitary Fair, 5c Black on Rosy Buff (WV6).** Unused (no gum), margins to just in, Fine ..  
..... 750.00

## END OF SEVENTH SESSION



EIGHTH SESSION (LOTS 2326-2545)  
THURSDAY, OCTOBER 18, 2001, AT 7:00 P.M.

## COMPLETE SHEETS



2327



2331

- 2326 ★田 **2c Lincoln (367)**. Bottom left pane of 100, natural s.e. other sides, bottom plate block and two stamps in bottom row small h.r., other stamps and top plate blocks Mint N.H., two small tears in margin clear of plate blocks, centering varies from Fine-Extremely Fine ..... 1,203.00
- 2327 ★★田 **1c Panama-Pacific (397)**. Mint N.H. bottom left pane of 70, natural s.e. other sides, rich color, few minor perf separations, center column with narrow natural gum skip, Very Fine-Extremely Fine.....(Photo) 2,290.00
- 2328 ★★田 **1c Panama-Pacific (397)**. Mint N.H. bottom right pane of 70 with wide selvage, natural s.e. other sides, dark shade, few minor perf separations, Fine ..... 2,290.00
- 2329 ★★田 **2c Panama-Pacific (398)**. Mint N.H. bottom right pane of 70, natural s.e. other sides, dark color, couple minor perf separations, Fine-Very Fine..... 2,938.00
- 2330 ★★田 **2c Carmine, Ty. I (463)**. Mint N.H. bottom right pane of 100, natural s.e. other sides, rich color, rich color, remarkably fresh and intact, centering varies from Very Good-Very Fine..... 1,082.00
- 2331 ★田 **5c Carmine, Error (467)**. Top left pane of 100 with double error at bottom left, natural s.e. other sides, seven 2c stamps small h.r., error, plate blocks and other stamps Mint N.H., few slightly squeezed perfs (clear of error and plate blocks), intact, centering varies from Fine-Extremely Fine.....(Photo) 2,816.00





2332



2333

- 2332 ★田 **5c Carmine, Error (467)**. Top left pane of 100 with double error at bottom left, rich color, seven stamps with slightly disturbed gum barely affecting top error stamp, others Mint N.H., tiny tear and pencil accounting in selvage, Fine-Extremely Fine.... 2,826.00
- 2333 ★田 **5c Rose, Error (505)**. Bottom right pane of 100 with single error top right, five 2c stamps lightly hinged (clear of plate and error blocks), otherwise Mint N.H., major gum skips in bottom half of pane, Fine..... 1,176.00



2334



2335

- 2334 ★田 **5c Rose, Error (505)**. Top left pane of 100 with double error at bottom left, top right corner selvage reattached with hinges, top left corner with freak selvage due to foldover, light toning, few stamps with small faults clear of plate and error blocks, Fine-Extremely Fine with the error Very Fine..... 2,225.00
- 2335 ★★田 **5c Rose, Error (505)**. Mint N.H. top left pane of 100 with double error at bottom left, natural s.e. other sides, couple minor perf separations, one stamp picked out inclusion (clear of plate and error blocks), otherwise Fine-Very Fine ..... 2,225.00





2337

- 2336 ★★田 **2c Carmine, Ty. IV (526)**. Mint N.H. top right pane of 100, natural s.e. other sides, bright and fresh color, blue crayon "B" in right margin, overall Very Fine ..... 4,710.00
- 2337 ★★田 **2c Carmine, Ty. VI (528A)**. Mint N.H. top left pane of 100, natural s.e. other sides, bright color, small margin tear at top, some perf separations incl. large part of eighth row, Fine and scarce pane .....(Photo) 8,780.00
- 2338 ★★田 **3c Violet (537)**. Mint N.H. top left pane of 100, natural s.e. other sides, few usual light natural gum creases and small gum skips, centering varies from Fine-Extremely Fine with a large number of Extremely Fine Gems, incl. the top plate block..... 1,728.00
- 2339 ★★田 **1c Pilgrim Tercentenary (548)**. Mint N.H. bottom right pane of 70, natural s.e. other sides, deep shade and sharp impression, few minor perf separations, Fine-Very Fine ..... 550.00
- 2340 ★★田 **2c Pilgrim Tercentenary (549)**. Mint N.H. bottom right pane of 70, natural s.e. other sides, rich color, right column narrow natural gum skip, remarkably fresh and intact, Fine-Very Fine ..... 799.00



2341

- 2341 ★★田 **5c Pilgrim Tercentenary (550)**. Mint N.H. bottom right pane of 70, natural s.e. other sides, deep dark color on bright fresh paper, well-centered throughout, Extremely Fine.....(Photo) 4,925.00

- 2342 ★★田 **2c Harding, Rotary, Perf 10 (612)**. Mint N.H. bottom right pane of 100, pristine condition, well-centered, especially for this always difficult issue, Fine-Extremely Fine ..... 3,113.00
- 2343 ★★田 **5c Huguenot-Walloon (616)**. Mint N.H. bottom right pane of 50, natural s.e. other sides, dark color, remarkably well-centered, fresh and intact, top four rows Fine, bottom six rows Very Fine-Extremely Fine ..... 1,980.00
- 2344 ★田 **2c Norse-American (620)**. Pane of 100, two top right corner stamps with disturbed gum, otherwise Mint N.H., choice centering and Very Fine ..... 843.00
- 2345 ★★田 **5c Ericsson (628)**. Mint N.H. bottom left pane of 50, natural s.e. other sides, perfectly centered, Extremely Fine, a beautiful pane ..... 561.00
- 2346 ★★田 **\$5.00 Hamilton (1053)**. Mint N.H. top right pane of 100, post-office fresh, well-centered and Extremely Fine ..... 7,525.00
- 2347 ★★田 **\$5.00 Moore (1295)**. Mint N.H. pane of 100, post-office fresh and Extremely Fine, Face value ..... 500.00



2348

- 2348 ★★田 **6c Orange, 1918 Air Post (C1)**. Mint N.H. top left pane of 100, well-centered, vivid color, few usual perf separations at top and bottom, fresh gum without the usual skips and creases, Fine-Extremely Fine, Scott Retail as plate block and 94 singles ..... (Photo) 12,380.00

- 2349° ★田 **24c Carmine Rose & Blue, 1918 Air Post (C3)**. Complete pane of 100 from the bottom left corner of the sheet, with siderographer's initials at bottom and arrows at left and at bottom, rich colors, 96 stamps Mint N.H., Positions 10 and 20 small thin spots, few sensibly reinforced perf separations mostly in selvage

FINE-VERY FINE PANE OF 100 OF THE 24-CENT 1918 AIR POST.

Most of the panes in existence today are from the upper part of the sheet, with plate numbers. Panes from the lower part of the sheet have mostly been broken.

Scott Retail as singles ..... (Photo) 15,760.00

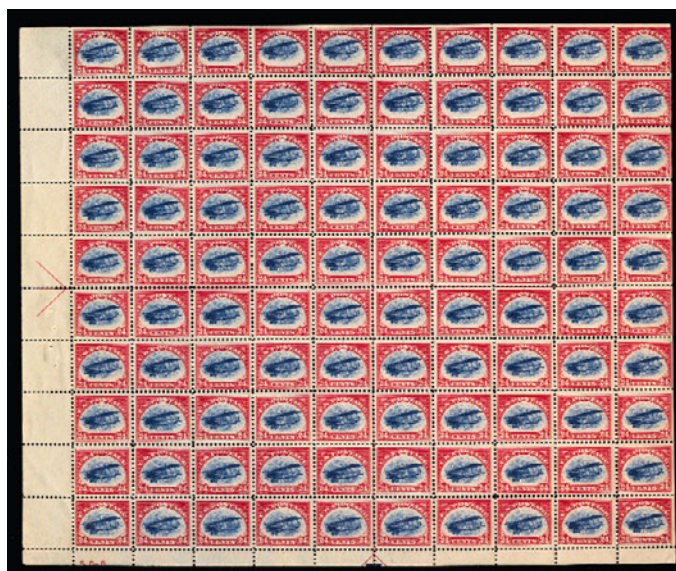

2349



- 2350 ★★田 **6c-50c Transport (C25-C31)**. Mint N.H. panes of 50, 8c with narrow wiper blade streak across one row, 6c with tiny piece of selvage out clear of plate block, fresh colors, Very Fine..... 1,032.00
- 2351 ★★田 **6c-50c Transport (C25-C31)**. Mint N.H. panes of 50, with pencil accounting in margin, most with pieces of selvage out clear of plate blocks, fresh colors, Very Fine... 1,032.00
- 2352 ★★田 **\$5.00 Carmine Rose, Postage Due (J101)**. Mint N.H. bottom left pane of 100, bright color, remarkably fresh, Very Fine..... 909.00
- 2353 ★★田 **\$5.00 Carmine Rose, Postage Due (J101)**. Mint N.H. bottom left pane of 100, bright color, some perf separations along central horizontal fold, otherwise Extremely Fine ..... 909.00
- 2354 ★★田 **\$1.00 1945 Hunting Permit (RW12)**. Mint N.H. bottom left pane of 28, remarkably well-centered, detailed impression, four stamps at right with small natural gum skips, Extremely Fine pane ..... 1,745.00
- 2355 **Massive Sheet and Part Sheet Accumulation**. Many thousands of Mint N.H. stamps, mostly 1920's-30's, panes incl. Nos. 610 (2), 628 (3), 716 (12), 727 (14), 728 (22), plate blocks incl. Nos. 577 (7), 628 (9), 644 (4), 646 (16), 650 (22), 681 (26), C23 (11), singles incl. Nos. 610 (221), 628 (183), 631 (214), 646 (over 2,000), 648 (217), 649 (186), 650 (136), 680 (222), 681 (about 1,700), couple defective not counted, Fine-Very Fine, Scott Retail over ..... 25,000.00
- 2356 ★★田 **Sheet Collection**. 39 with twelve souvenir sheets, sheets incl. No. 324 (30 stamps Mint N.H. but extensively hinge reinforced and with selvage faults), others Mint N.H. incl. Nos. 576, 616, 627-629, 644, 649, 650, 681-683, 688, souvenir sheets incl. Nos. 730, 731, 750 and 751 (pairs), 735 (block of six and pair), Very Fine, Scott Retail over .. 7,900.00

## GROUP LOTS BY ISSUE

- 2357 **3c Dull Red (11)**. Collection of 36 singles, nine pairs and two strips of three, hinged on small pages, wide variety of cancels, shades and examples of recutting, better incl. green cancel, double transfer, pair with triple transfer, two singles with plate crack, most with clear margins, generally Fine-Very Fine, Scott Retail approximately..... 1,100.00
- 2358 **1c 1857-60 Issue**. 19 used stamps, incl. one No. 20 and one No. 22, others No. 24, range of cancels incl. **green "Paid"**, N.Y. ocean mail, mixed condition, some almost Fine..... E. 200-300
- 2359 **1c Blue, 5c Red Brown, 5c Brown, 30c Orange (24, 28, 29, 38)**. No. 24 S.C. 1861 town datestamp, No. 28 New Orleans 1863 circular datestamp, No. 29 with cancel removed (appears unused), No. 38 with grid cancel, Nos. 29 and 38 with small faults, Very Fine appearing group ..... 1,540.00
- 2360 **1861-67 Issues**. Album pages of mostly used stamps, many interesting cancels incl. Bee fancy cancel on 2c Black (73), several fancy cancels on No. 65 incl. star in circle, Columbus Ga. portrait fancy cancel, "leaf", few other stars, also No. 64 on cover (ex Knapp), mixed condition, some are Fine-Very Fine, fascinating group ..... E. 750-1,000
- 2361 **1861-67 Issues**. Album pages of stamps and covers, incl. used Nos. 71 (3), 72, 77 (2), page containing twelve singles and a pair of 5c in various shades incl. Nos. 67, 75, page with eleven 24c (shades), mixed condition, some Fine-Very Fine, interesting group ..... E. 1,000-1,500
- 2362 **12c-90c F. Grills (90, 96, 98, 100-101)**. Few different cancels, some faults incl. 90c reperfed and other faults, otherwise Fine..... 2,925.00
- 2363 **2c, 5c-12c F. Grills (93, 95-97)**. Six used stamps incl. 10c and 12c (two each), well-centered, cancels incl. perfectly struck rosette on 10c, 5c with small faults, Very Fine appearing group ..... 1,595.00
- 2364 **2c-15c 1869 Pictorials (113 five, 114 two, 116, 119)**. Two 2c with plate nos. at top, few faults, generally Fine..... 730.00
- 2365 **Bank Note Cancellations**. Album pages with various cancellations, many better incl. few grilled issue (1c, 2c, 3c pair and two singles and two 7c), horizontal strip of four of No. 151 with NYFM cancels, colored cancels incl. orange, red, blue, ultramarine, magenta, many higher-catalogue stamps incl. Nos. 153 (7), 154, 165 (2), 166 (2), 190 (3), 191, 218 pair and single, mixed condition, few appear Fine, worth close inspection ..... E. 2,000-3,000
- 2366 ★ **Bank Note Issues**. Album pages of unused stamps, incl. Nos. 134, 145, 146 (2), 161, 165, 166, 179 (2), 185, 186, 189 (2), 208, 208a, 209 (2), 213 imperforate single (used), 215, 216, few with original gum, some faults, some Fine-Very Fine ..... E. 1,000-1,500
- 2367 **10c Black Brown (209b)**. Four used stamps, dark color, three Fine, other Very Fine ..... 180.00

2368		<b>10c Black Brown (209b).</b> Eight used, mostly registry cancels, rich colors, most with small faults, overall Fine-Very Fine appearances.....	360.00
2369	★	<b>1890-1904 Issues.</b> Seven stamps incl. six Mint N.H. and one lightly hinged, incl. Nos. 219, 286 (three), 289, 290 (l.h.), and 325, bright colors, natural s.e., No. 325 with huge top selvage, Very Fine-Extremely Fine .....	872.00
2370	★	<b>1c-90c 1890-98 Issues (222/280).</b> 90 stamps, many Mint N.H. incl. Nos. 222 (two), 224 (three), 226, 248 (six), 256 (two), 270 (six), 271 (three), 280 (seventeen), original gum, lightly hinged incl. Nos. 226, 253, 254, 255 (six), 257 (two), 259, 260, 273 (four), used incl. No. 229 (seven), many in plate strips of three or plate singles, few with small faults, generally Fine-Very Fine.....	9,185.00
2371	★田	<b>1890-94 Issues.</b> Block of nine of No. 219, blocks of four of Nos. 220, 222 and 248, original gum, Fine-Very Fine group .....	937.00
2372	★	<b>1890-94 Issues.</b> Six stamps incl. Nos. 220, 227, 246, 248, 253, and 269, original gum, lightly hinged, No. 248 with part imprint at bottom, rich colors on fresh paper, Very Fine, No. 220 with photocopy of 1993 P.F. certificate for block of four, this being the top left stamp.....	427.00
2373	★	<b>1c, 2c, 5c-8c 1890 Issue (219, 220, 223-225).</b> Original gum, lightly hinged, bright colors on fresh paper, Very Fine.....	275.00
2374	★	<b>2c Carmine, Cap on Left “2” and Both “2”s (220a, 220c).</b> Two of former and ten of latter, original gum, No. 220c (six) with disturbed gum, otherwise lightly hinged, both Nos. 220a with small thins, Fine appearing group.....	4,160.00
2375	★	<b>1c-50c Columbian (230-240).</b> 24 unused stamps, incl. two each of 30c, 15c, 6c and 4c, three each of 10c, 3c and 1c, four of 2c, some unused (no gum), few faults, some Fine-Very Fine .....	2,874.00
2376	★田	<b>1c-10c Columbian (230-237).</b> Accumulation of 93 unused stamps, 54 Mint N.H. incl. 1c (18), 2c (10), 3c (9), 4c (3), 5c (3), 6c (5), 8c (2) and 10c (4), 39 original gum, bright colors, one unused (no gum) not counted, few with small faults, Fine-Very Fine.....	7,778.00
2377	★	<b>1c-10c Columbian (230/237).</b> Eighteen stamps incl. seventeen Mint N.H. and one original gum, lightly hinged, Mint N.H. incl. 1c (seven), 3c (five), 6c (three), 8c and 10c, hinged incl. 3c, bright colors, one 6c stamp with bit of paper on gum, 10c with natural gum skip, Fine-Very Fine.....	1,825.00
2378	★	<b>1c Ultramarine (246).</b> Five imprint and plate no. strips of three, original gum, two h.r., two with top stamp h.r. and bottom pair Mint N.H., one Mint N.H. with tear in margin, Very Fine .....	755.00
2379	★★	<b>3c Purple, 5c Chocolate (253, 255).</b> Mint N.H. bottom imprint and plate no. strips of three, bright colors, 5c tiny h.r. in margin, Fine-Very Fine .....	1,155.00
2380	★	<b>1c-10c 1894-98 Issues (264/282C).</b> 69 stamps, Mint N.H. incl. Nos. 264 (9), 269 (2), 271, 279 (23), 281 (7), 282 (6), original gum incl. Nos. 282 (7), 282C, mostly multiples incl. seven imprint and plate no. strips of three, also incl. No. 279 block of six with large preprinting paperfold creating an attractive freak, Fine-Very Fine, Scott Retail not counting freak block.....	2,496.00



- 2381 ★ **Bureau Plate Strip Accumulation.** Over 525 imprint and plate no. strips of three, original gum with many Mint N.H. stamps, incl. Nos. 246 (9), 247 (24), 250 (13), 264 (43), 265 (12), 266 (35), 267 (47), 271, 279 (110), 279B (168), 280, 281, R154 (16), R155 (12), R155A (40), also incl. Nos. R153 (15 plate blocks of eight) and No. R154 plate block of nine, few faulty separated and not counted, mixed centering with most Fine-Very Fine, Scott Retail over ..... 30,000.00
- 2382 **1c-\$1.00 1895-98 Issues (264-276A, 279-284).** 27 used stamps, well-centered, incl. few with different shades, few faults to be expected, most Very Fine-Extremely Fine 252.00
- 2383 ★★ **2c Carmine, Ty. III, 1c Green, 2c Red, Ty. IV (267, 279, 279B).** Twenty Mint N.H. imprint and plate no. strips of three incl. No. 267 (seven), 279 (five), 279B (eight), bright colors and choice centering, Extremely Fine, Scott Retail as singles ..... 853.00
- 2384 ★★ **2c Carmine, Ty. III, 1c Green (267, 279).** Four Mint N.H. imprint and plate no. strips of three incl. 1c (three), bright and fresh, Very Fine, Scott Retail as singles..... 178.00
- 2385 ★★ **2c Carmine, Ty. III, 2c Red, Ty. IV (267, 279B).** Three Mint N.H. imprint and plate no. strips of three, No. 267 (two), beautifully centered, bright and fresh, Extremely Fine, Scott Retail as singles ..... 109.00
- 2386 ★★ **1c Trans-Mississippi (285).** Three Mint N.H. vertical pairs incl. one with sheet selvage at left, deep rich color, well-centered and Very Fine..... 330.00
- 2387 ★★ **4c Trans-Mississippi (287).** Two Mint N.H. horizontal pairs and one Mint N.H. single, vivid color, Fine ..... 1,375.00
- 2388 ★ **1c-10c Pan-American (294-299).** Thirteen stamps, three Mint N.H. incl. 1c (two) and 5c, h.r. incl. 1c (two), 2c, 4c (five), 8c and 10c, rich colors, 4c incl. strip of three with part imprint and two plate nos., 4c (one) and 5c with crease, otherwise Fine-Very Fine..... 997.00
- 2389 ★ **1c-10c Pan-American (294-299).** Incl. two each of 1c and 5c and three of 8c, well-centered, Very Fine-Extremely Fine..... 870.00
- 2390 ★田 **1c, 2c Pan-American (294, 295).** 1c block of four, 2c blocks of four and nine, rich colors, Very Fine-Extremely Fine..... 299.00
- 2391 ★★ **1c Pan-American (294).** Sixteen Mint N.H., incl. blocks and five with sheet selvage at sides, post-office fresh, Very Fine-Extremely Fine group ..... 520.00
- 2392 ★ **1c Pan-American (294).** 83 unused incl. 67 Mint N.H. and 16 with small h.r., bright colors, 13 with natural s.e., incl. blocks of 32 and 20, mostly Fine with some Very Fine... 2,465.00
- 2393 ★田 **2c-15c 1902-03 Issue (302-309, 319).** 48 unused stamps incl. 19 Mint N.H. and 29 hinged, Mint N.H. incl. No. 301 (10), 5c, 8c, 13c (2), 15c, No. 319 (4), hinged incl. 5c (4), 6c (2), 8c (9), 10c (3), 13c (7), few in blocks of four and plate strips of three, Fine-Very Fine..... 2,502.00
- 2394 ★ **Private Vending & Affixing Machine Perfs Balance.** Guide line strip of four, four singles and a strip of three, Nos. 314 and 368 exclusively, few different types incl. Schermack Ty. III, U.S. Automatic Vending Co., Very Fine ..... 347.00

- 2395 ★田 **1c, 2c Louisiana Purchase (323, 324).** 1c top imprint and plate no. block of nineteen and bottom imprint and plate no. block of 25, 2c blocks of six (two) and seventeen, six singles, and top imprint and plate no. block of ten, 68 stamps Mint N.H. incl. 1c (28) and 2c (40), 29 stamps lightly hinged incl. 1c (24, affecting bottom plate block) and 2c (5), nine stamps each with natural s.e., few with light toned spots on gum, one damaged 2c stamp not catalogued, otherwise Fine-Very Fine ..... 5,172.00
- 2396 ★田 **1c, 2c Jamestown (328, 329).** 1c block of 50, 2c block of 45, 61 stamps Mint N.H. incl. 1c (28) and 2c (33), one 2c stamp lightly hinged, others with disturbed gum, five stamps each with natural s.e. (incl. one 2c with small fault), otherwise Fine-Very Fine ..... 4,590.00
- 2397 ★ **Washington-Franklin Issues.** 1908-21, interesting group of unused stamps on stock cards, incl. Nos. 333-335, 338-340, 407, 419, 420, 438, 469, 472, 474, 505, choice centering, few reference coils not counted, nos. 438 and 505 reperfed, Very Fine-Extremely Fine group, Scott Retail approx. .... 3,500.00
- 2398 **1c-\$1.00 1908-09 Issue (331-342, 343-347).** 25 singles and eleven pairs, each stamp was selected for its rich color and superior centering incl. several Jumbo stamps, some shades incl. two each of 1c, 3c, 4c, 8c, 10c, 13c and \$1.00, also incl. singles and two sets of pairs of imperforates, few small faults, all appear Very Fine-Extremely Fine, a fresh group ..... 642.00
- 2399 ★ **1c-50c 1908-09 Issue (331-341).** 119 stamps incl. 82 Mint N.H., 28 hinged and 9 used, Mint N.H. incl. 1c (16), 2c (41), 3c (11), 4c (6), 5c (2), 6c, 8c (2), 13c (3), hinged incl. 3c (4), 5c (5), 6c (2), 10c (3), 13c (10), 15c (4), used incl. 15c (6) and 50c (3), 1c-3c mostly in plate strips of three, Fine-Very Fine, Scott Retail as singles ..... 4,070.00
- 2400 ★★ **1c Green, 2c Carmine (331, 332).** Eight Mint N.H. plate no., imprint and star strips of three incl. 1c (three) and 2c (five), different plate nos., one 1c with blue crayon accounting mark in margin, Very Fine-Extremely Fine, Scott Retail as singles ..... 292.00
- 2401 ★★田 **2c Carmine (332).** 59 Mint N.H., fresh, mostly blocks, generally Very Fine ..... 708.00
- 2402 ★★田 **2c Carmine (332).** 38 Mint N.H. incl. 22 singles and four blocks of four, bright and fresh, Fine-Very Fine ..... 456.00
- 2403 **\$1.00 Violet Brown (342).** Seven used incl. five with "Philadelphia PA" precancel and one with registry oval, rich colors and sharp impressions, Extremely Fine ..... 525.00
- 2404 **\$1.00 Violet Brown (342).** Seventeen used incl. six with "Philadelphia PA" precancels and six with registry oval cancels, well-centered, few with small faults, overall Very Fine ..... 1,725.00
- 2405 ★ **1c Green, 2c Carmine, Coil (349, 352).** 2c guide line pair, 1c guide line pair and strip of four, rich colors, outer two stamps on strip of four Mint N.H., otherwise h.r., 2c small paper adhering to gum at top, Fine-Very Fine ..... 1,590.00
- 2406 ★田 **2c Lincoln (367).** 174 stamps incl. 169 Mint N.H. and five hinged, many in blocks, rich colors, Fine ..... 1,633.00
- 2407 ★★田 **2c Lincoln (367).** Twenty Mint N.H., incl. two plate no., imprint and star strips of five, one block of four, two pairs and two singles, Very Fine ..... 190.00



- 2408 ★田 **2c Lincoln, Bluish (369).** Sixteen unused stamps incl. Mint N.H. block of four, top left stamp small natural gum skip, Fine, and twelve with faults, otherwise Fine-Very Fine ..... 4,300.00
- 2409 ★ **1c-10c 1910-11 Issue (374-381).** 96 unused stamps, incl. 73 Mint N.H. and 23 hinged, Mint N.H. incl. 1c (26), 2c (34), 3c (4), 4c (8), 5c (3), 6c and 8c, hinged incl. 3c (4), 4c, 5c (7), 8c (2), 10c (3), incl. 16 plate strips of three and many others with plate nos., three stamps with natural s.e., one 5c unused (no gum) not catalogued, Fine-Very Fine ..... 2,687.00
- 2410 ★★ **1c-3c 1910-11 Issue (374-376).** 31 Mint N.H., incl. 1c (six), 2c (sixteen), 3c (nine), six plate no. strips of three (four 2c and two 3c), also incl. one lightly hinged 1c stamp, Very Fine-Extremely Fine..... 575.00
- 2411 ★★ **1c Green, 2c Carmine, 3c Deep Violet (374-376).** 31 Mint N.H. stamps incl. 1c (21), 2c (eight) and 3c (two), mostly pairs and strips, bright and fresh color, Very Fine.. 403.00
- 2412 ★★田 **1c Green, Imperforate (383).** 352 Mint N.H. stamps in blocks of four to 100 and Mint N.H. plate blocks of fourteen and eighteen (four each), Very Fine, Scott Retail as 176 Mint N.H. pairs and eight plate blocks ..... 2,124.00
- 2413 ★田 **1c-10c Panama-Pacific (397-400, 401-403).** 77 Mint N.H. and ten hinged stamps, Mint N.H. incl. Nos. 397 (15), 398 (17), 399 (4), 400 (8), 401 (20), 401 (11), 402 (2), hinged incl. Nos. 397 (2), 398 (6), 403 (2), No. 402 (one with natural inclusion and one with small fault), many blocks and sheet margins, Fine ..... 6,773.00
- 2414 ★★田 **1c-2c Panama-Pacific (397-398).** Mint N.H., 1c block of four with plate no., 2c block of six, deep rich color, 1c with h.r. in margin, Extremely Fine..... 336.00
- 2415 ★★田 **1c Panama-Pacific (397).** Ten Mint N.H. incl. pair with sheet margin and block of eight, dark shade and proof-like impression, Extremely Fine ..... 300.00
- 2416 ★★田 **2c Panama-Pacific (398).** Twelve Mint N.H. incl. three pairs and one block of six, deep dark shade and detailed impression, Very Fine-Extremely Fine..... 432.00
- 2417 ★★ **1c Panama-Pacific, Perf 10 (401).** Seven Mint N.H. singles, dark color and sharp impression, Very Fine-Extremely Fine group..... 297.00
- 2418 ★★田 **1c Green, Imperforate (408).** 352 Mint N.H. stamps and eight Mint N.H. plate blocks, mostly blocks, five faulty stamps not catalogued, Very Fine, Scott Retail as 173 pairs, eight plate blocks and one single ..... 896.00
- 2419 **1c-50c 1913-15 Issue (424-440).** 20 used stamps, incl. shades of 12c, 15c and 20c, remarkably choice centering and fresh color, couple small faults, all except one appear Extremely Fine..... 91.00
- 2420 ★★ **2c Rose Red, Ty. I (425).** Twelve Mint N.H. plate no. pairs with different plate nos., incl. six with full top selvage, couple different shades, Extremely Fine..... 90.00
- 2421 ★★ **2c Carmine Rose, Ty. I, Coil (453).** 23 Mint N.H. incl. ten pairs and three singles, deep rich color, fresh and Fine..... 6,720.00

- 2422 ★★田 **2c Carmine, Ty. I (463).** 91 Mint N.H. stamps in oversized multiples, bright and fresh, incl. three with natural inclusions and one with stray pen mark, Fine-Very Fine..... 705.00
- 2423 ★★田 **2c Carmine, Ty. I (463).** 117 Mint N.H. stamps in blocks and strips, incl. 41 with natural s.e., fresh, generally Fine ..... 906.00
- 2424 ★★田 **10c Orange Yellow (510).** 24 Mint N.H. stamps incl. block of eight and four blocks of four, bright and fresh, one stamp with natural inclusion, Fine-Very Fine ..... 696.00
- 2425 ★★田 **11c-13c 1917-19 Issue (511, 512, 512a, 513).** Mint N.H. blocks of four, incl. three of 511, two of 512, four of 512a and seven of 513, few different shades of 13c, fresh and Fine-Very Fine..... 1,088.00
- 2426 ★田 **1c-3c Offset Issues, Perforated (525/530, 536).** Accumulation of 691 mostly Mint N.H. stamps incl. Nos. 525 (123), 526 (12), 527 (40), 528 (93), 528A (49), 528B (8), 529 (74), 530 (259), 536 (33), mostly blocks of four neatly organized on stockcards, generally Fine-Very Fine, Scott Retail over ..... 10,000.00
- 2427 ★★田 **1c, 3c Offset Issues, Perforated (525, 529, 530).** Six Mint N.H. panes of 100, No. 530 (four), others one each, few with minor perf separations, No. 529 with squeezed perfs, couple No. 530 with natural paper creases and one with small margin tear (clear of plate blocks), otherwise Fine-Very Fine..... 2,204.00
- 2428 ★田 **1c-3c Offset Issues, Perforated (527-528B, 530, 536).** Sixteen plate no. blocks of six, eleven Mint N.H. incl. Nos. 527 (six), 528A, 528B (two), 530 and 536, five hinged incl. Nos. 527 (three) and 528 (two), most with pencil notes on gum, couple with usual natural gum wrinkles, generally Very Fine..... 3,722.00
- 2429 ★★田 **2c Carmine, Ty. Va (528).** 36 Mint N.H. plate no. blocks of four, incl. twenty tops and fifteen bottoms, mostly different plate nos., many with ghost plate nos., light pencil notes on gum, appears Fine-Very Fine..... 4,500.00
- 2430 ★★田 **1c Gray Green (536).** Mint N.H. blocks of eight and nine, block of eight with sheet selvage at right, deep dark shade and crisp impression, one stamp with natural inclusion, block of eight Very Fine, block of nine Extremely Fine ..... 612.00
- 2431 ★★田 **1c Gray Green (536).** Mint N.H. blocks of twelve and fifteen, latter with sheet margin at right, bright and fresh, few usual natural gum creases, Extremely Fine..... 972.00
- 2432 ★★ **2c Carmine Rose, Ty. III, Rotary Perf 11 x 10 (540).** 25 Mint N.H. in strips of four, five and six, intense color and sharp impression, post-office fresh, also incl. No. 540a, Very Fine-Extremely Fine..... 642.00
- 2433 ★★田 **2c Carmine Rose, Ty. III, Rotary Perf 11 x 10 (540).** Seven Mint N.H. bottom margin blocks of 24 with imperforate bottom margin, Fine-Very Fine.....(Photo) 3,780.00
- 2434 ★★田 **1c Green, Rotary Perf 10 x 11 (542).** Mint N.H. strips of 10, 20 and 30 (formerly a block of 60), fresh color, Fine-Very Fine ..... 1,350.00
- 2435 ★★田 **1c-5c Pilgrim Tercentenary (548-550).** 186 Mint N.H. incl. 1c (104), 2c (61) and 5c (21), detailed impressions, many with natural s.e. incl. 1c (28), 2c (9), few 1c with natural gum skips, mostly in blocks, generally Fine..... 2,812.00



- 2436 ★★田 **1c Deep Green (552)**. Ten Mint N.H. bottom plate no. blocks of six, post-office fresh, two stamps with natural gum skips, seven Very Fine and three Extremely Fine ..... 325.00
- 2437 ★田 **7c-9c, \$1.00 1922-25 Issue (559-561, 571)**. 7c two blocks of four, 8c single and block of four, 9c single and pair and eight blocks of four, \$1.00 pair, five 9c stamps Mint N.H. (incl. two with small faults), others lightly hinged or small h.r., bright colors, Fine-Extremely Fine..... 962.00
- 2438 ★田 **1c-10c 1923-26 Issue, Perf 10 (581, 582, 584-591)**. 119 stamps mostly in blocks of four, 15 Mint N.H. incl. 6c (4), hinged incl. 4c (12), 5c (8), 6c (7), 7c (7), 8c (8), 9c (23), 10c (10), one 8c and one 9c stamp stuck together, couple with slightly disturbed gum, otherwise Very Fine-Extremely Fine ..... 2,190.00
- 2439 ★★田 **3c Violet, Perf 10 (584)**. Mint N.H. block of eight and horizontal pair, well-centered and Extremely Fine ..... 525.00
- 2440 ★★田 **5c Blue, 7c Black, Perf 10 (586, 588)**. 5c left margin block of eight, 7c block of six, Mint N.H., 5c Fine-Extremely Fine, 7c Very Fine..... 369.00
- 2441 ★★田 **5c Hawaii Ovpt. (648)**. Mint N.H. block of 96 (pane with plate block removed), fresh, centering varies from Fine-Extremely Fine ..... 1,920.00
- 2442 ★★田 **2c Aeronautics (649)**. 28 Mint N.H. panes of 50, incl. 21 top left, two top right and five bottom left, natural s.e. other sides, fresh and Very Fine ..... 2,618.00
- 2443 ★★田 **5c Aeronautics (650)**. 37 Mint N.H. blocks of 36 with two plate blocks each (panes of 50 with s.e. stamps removed), and one pane of 50, fresh and Very Fine..... 11,463.00
- 2444 ★★田 **2c Edison (654)**. 22 Mint N.H. blocks of 81 with two plate blocks (panes of 100 with s.e. stamps removed), incl. 10 top left and 12 bottom left, natural s.e. other sides, bright and fresh, Very Fine ..... 2,948.00
- 2445 ★★田 **2c Edison, Rotary (655)**. Twenty Mint N.H. panes of 100, post-office fresh, generally well-centered and Very Fine..... 2,628.00
- 2446 ★★田 **2c Pulaski (690)**. 33 Mint N.H. bottom right panes of 100, fresh and intact, Fine-Very Fine..... 1,670.00
- 2447 ★★ **20c Carmine Rose (698)**. 74 Mint N.H. and one lightly hinged, mostly in blocks, Fine-Very Fine ..... 933.00
- 2448 ★田 **50c Lilac, Perf 10½ x 11, \$5.00 Hamilton (701, 1053)**. Plate no. blocks of four, No. 701 lightly hinged at top, No. 1053 Mint N.H. but minor gum toning, Very Fine .... 525.00
- 2449 ★田 **½c-10c Washington Bicentennial (704-715)**. Matched set of plate no. blocks of four with extra 1½c, mostly Mint N.H. incl. 3c (four), 5c (three), 6c (four), 8c-10c (two each), five with small faults, generally Very Fine ..... 1,417.00
- 2450 ★★田 **½c-3c Washington Bicentennial (704-708)**. Accumulation of 155 panes incl. ½c (23), 1½c (52), 2c (30), 3c (49), plus scrap incl. ½c (953 singles and one plate block), 1½c (2,804 singles and 29 plate blocks), 3c (2,152 singles and 12 plate blocks), some stamps stuck or faulty (about \$300 of catalogue value), otherwise Fine-Very Fine ..... 11,572.00

---

2451	★★	3c Webster (725).	Fifteen Mint N.H. panes of 100 incl. nine with full top selvage, Fine-Very Fine .....	864.00
2452	★	1c, 3c A.P.S. Souvenir Sheets (730, 731).	100 1c and 200 3c, without gum as issued, neatly arranged in packs of 50, Extremely Fine .....	7,750.00
2453	★★	3c Byrd, Perforated (733).	53 Mint N.H. panes of 50, post-office fresh and Fine-Very Fine.....	2,326.00
2454	★★	5c Kosciuszko (734).	Twenty Mint N.H. panes of 100 and 80 blocks of 81 (panes with s.e. stamps removed), half with full top selvage, half with bottom selvage, fresh color, Fine-Very Fine.....	8,372.00
2455	★★	3c Whistler's Mother (738).	164 Mint N.H. panes of 50, incl. 128 with full top selvage, also incl. four plate blocks and 144 singles, Very Fine .....	2,312.00
2456	★★	2c, 8c Parks, Perforated (741, 747).	170 Mint N.H. panes of 50 incl. 2c (111) and 8c (59), couple with small margin flaws (to be expected), Fine-Very Fine .....	7,916.00
2457	★★	1c Trans-Mississippi Exposition Souvenir Sheet (751).	500 Mint N.H. in five glassines of 100 each, Extremely Fine.....	8,000.00
2458	★★	10c S.P.A. Souvenir Sheet (797).	2,000 Mint N.H. in postally constructed packs of 500 with dividers between each 100, Extremely Fine .....	1,200.00
2459	★★	½c-\$5.00 Presidential (803-834).	Mint N.H. plate no. strip accumulation incl. ½c-50c (plate blocks of 14), \$1.00 (seven plate strips of twenty and two of thirty), \$2.00 (seven plate strips of twenty) and \$5.00 (one plate strip of twenty), also incl. few multiples of lower values, and 11c/24c (two to four extra plate strips of twenty), Very Fine .....	8,050.00
2460	★★	\$1.00 Presidential (832).	64 Mint N.H. singles, mostly blocks of four incl. six center line and two with arrow, also incl. No. 832c Mint N.H. block of four, Very Fine .....	501.00
2461	★★	\$5.00 Presidential (834).	121 Mint N.H. stamps, mostly blocks of four incl. three center line and five with arrow, one stamp with small fault (not catalogued), mostly Very Fine ..	11,825.00
2462	★★	\$5.00 Presidential (834).	Eighteen Mint N.H. plate no. blocks of four, each with different plate nos. incl. No. 24481-22169 (Durland \$750), fresh and Very Fine, only eleven more to complete all possible plate no. combinations .....	7,920.00
2463	★★	\$5.00 Presidential (834).	Eighteen Mint N.H. plate no. blocks of four, most with arrow, few with usual natural gum skips or light natural gum creases, Very Fine .....	7,920.00
2464	★★	1c, 4½c, 6c Presidential Coils (844, 846, 848).	Four complete rolls of 500, incl. 1c, 4½c and 6c (two), also incl. 4½c partial roll of about 400, 1c Very Good, 4½c Very Fine, 6c unchecked, Scott Retail about .....	2,770.00
2465	★★	1¼c Governor's Palace (1031A).	500 Mint N.H. complete panes of 100, with original USPS dividers, Extremely Fine, face value .....	625.00

---



2466	★★	<b>1¼c Governor's Palace, Coil with Large Holes (1054A).</b> Ten Mint N.H. joint line strips of four, one stamp with tear at top, Fine group .....	2,800.00
2467	★★	<b>1¼c Governor's Palace, Coil with Large Holes (1054A).</b> 25 Mint N.H. strips of four, Fine-Very Fine.....	1,750.00
2468	★★	<b>25c Green, Coil (1059A).</b> Complete roll of 3,000 in original POD packaging, six stamps with masking tape on face, Very Fine, face value.....	750.00
2469	★★	<b>1c Jefferson, 5c Washington, 13c Liberty Bell, Coils (1299, 1304, 1618).</b> Twelve complete coils roll, eleven in USPS packaging, incl. two rolls of 3,000 (1c and 5c), nine rolls of 500 (two 1c and seven 5c) and one roll of 100 (13c), each roll has six stamps with masking tape, Very Fine, face value .....	378.00
2470	★★	<b>6c F.D.R., 8c Eisenhower, Imperforate Coils (1305a, 1402a).</b> Mint N.H., 6c pair and six strips of four, 8c sixteen pairs and three line pairs, slightly miscut with part of inscription at top, 6c Extremely Fine .....	1,905.00
2471	★★	<b>1c-\$5.00 Columbus Souvenir Sheets (2624-2629).</b> 415 Mint N.H. complete sets incl. 115 in USPS envelopes and 300 in original USPS plastic packs, Very Fine, face value .....	6,781.00
2472	★★田	<b>15c, 20c Map Air Posts (C8, C9).</b> Four Mint N.H. panes of 50 with full top selvage incl. one 10c and three 15c, one 15c s.e. stamp defective, otherwise Fine-Very Fine .....	1,547.00
2473	★	<b>Air Post.</b> 1918-76, virtually complete collection, incl. Nos. C1-C6, C18, most Mint N.H., Very Fine-Extremely Fine .....	E. 200-300
2474	★★田	<b>Air Post Sheet and Block Mint N.H. Accumulation.</b> 1932-1948, better incl. No. C17 (195 stamps in blocks), C30 (pane of 50), Very Fine .....	1,325.00
2475	☒	<b>Air Post Covers.</b> Fourteen covers or post cards, few Zeppelin covers incl. one with three of No. C18 tied by cachet and 1933 pmk., another bearing block of four of C5 with other stamps to Paraguay; few Canal Zone covers, few faults to be expected, Fine-Very Fine and interesting group .....	E. 300-400
2476	★田	<b>Postage Due Blocks.</b> No. J15 block of eight and Nos. J41, J65 and QE4 blocks of four, No. J41 with bottom left sheet selvage and No. J65 with plate no. at bottom, bottom pairs of Nos. J41 and J65 Mint N.H., others original gum, No. J15 lightly hinged, Nos. J65 and QE4 h.r., rich colors, Fine blocks .....	1,049.00
2477	(★)	<b>2c, 3c Brown, 1c, 5c-30c Red Brown (J2, J3, J15, J18-J20).</b> Unused (no gum), rich colors, well-centered, most with small faults, otherwise Very Fine group.....	1,622.00
2478		<b>1c Rose (J59).</b> Six used, mostly registry oval cancels, three with small faults, four appear Fine and two appear Extremely Fine .....	1,950.00
2479	★田	<b>Postage Due Accumulation.</b> Over 350 stamps and five plate blocks, mostly unused, better incl. Nos. J16 (11), used incl. No. J29 (4), sorted and arranged on stockcards, mixed condition, mostly Fine-Very Fine, Scott Retail about.....	10,000.00
2480	★田	<b>Postage Due Accumulation.</b> 65 stamps in fourteen blocks of four and nine singles, blocks incl. Nos. J23, J31, J32, J42, hinged on quadrille pages, Fine-Very Fine.....	1,053.00

- 2481 ★ **Unused Officials.** Over 200 unused stamps, many better incl. Nos. O1, O2 (2), O3 (3), O5, O6, O9, O11, O12, O26 (2), O28-O30, O43-O45, O64, O66, O67, O83 block of four, some other better, many with original gum, some faults to be expected, many Fine-Very Fine, a valuable holding, Scott Retail approx. .... 15,500.00
- 2482 **Used Officials.** Several hundred on small dealer's cards, many better incl. Nos. O2, O9, O10, O63, O80, O96, O112 (2), much duplication, various cancels incl. some colored, some faults, some Fine-Very Fine, a valuable and interesting group, Scott Retail approx. .... 5,300.00
- 2483 ★ **1c, 3c Interior, 12c Justice (O15, O17, O30).** 1c horizontal pair with sheet margin, 3c two singles with sheet margins, original gum, lightly hinged, 12c original gum, h.r., sharp impressions, Very Fine group ..... 315.00
- 2484 ★田 **30c War, Soft Paper (O120).** Two blocks of four and horizontal strip of four, original gum, blocks lightly hinged, strip h.r., fresh color, one block with perf separations, Extremely Fine, others Fine ..... 1,020.00
- 2485 ★田 **Officials Accumulation (O1/O42).** 247 stamps incl. 136 unused and 111 used, unused incl. Nos. O1 (2), O3 (4), O7, O9, O15 (14), O19 (13), O20 (13), O21 (11), O22 (6), O27 (7), O28 (4), O30 (2), O37 (15), O38 (8), O41 (7), O42, many original gum, some unused (no gum), few blocks of four or six, used incl. Nos. O4 (8), O5, O31, few with small faults, generally Fine-Very Fine ..... 14,228.00
- 2486 ★ **Officials Accumulation.** Many hundreds of stamps, majority unused incl. Nos. O1 (3), O3 (5), O5 (2), O7 (4), O8, O9 (2), O10, O11 (2), O25 (7), O26 (4), O27 (4), O28 (7), O29 (4), O30 (4), O32 (2), O33 (3), O45 (2), O58 (2), O63 (2), O64(6), O65, O66 (2), O67 (2), used incl. Nos. O10, O11 (4), O65-O67 (2 each), sorted and arranged on stockpages, mixed condition, generally Fine, Scott Retail over ..... 35,000.00
- 2487 ★ **Newspaper Collection.** 36 unused stamps incl. Nos. PR5-PR11, PR13, PR15, PR17, PR18, PR57, PR59, PR60, PR62, PR114-PR125, PR121-PR125 reprints, also incl. Nos. PR115, PR116, PR120 and PR122 plate no. pairs, No. PR125 plate strip of three and three plate proofs, hinged on quadrille pages, Fine-Very Fine ..... 2,348.00
- 2488 ★★ **1c Parcel Post (Q1).** Four Mint N.H. plate no. strips of five with different plate nos., fresh color, one stamp with pinpoint pen speck on gum, two Very Fine and two Extremely Fine, Scott Retail as singles..... 185.00
- 2489 ★田 **1c-10c, 75c Parcel Post (Q1-Q6, Q11).** 25 stamps incl. 21 Mint N.H. and four lightly hinged, Mint N.H. incl. 1c (five), 2c (eight), 3c (five), 5c (two) and 75c, lightly hinged incl. 3c (three) and 10c, many in multiples incl. four with plate nos., centering varies from Fine-Very Fine to Extremely Fine ..... 635.00
- 2490 ★★田 **1c, 5c, 25c Parcel Post Postage Due (JQ1, JQ3, JQ5).** Nineteen Mint N.H. incl. sixteen 1c and two 3c, 1c four blocks of four, Extremely Fine ..... 541.00
- 2491 ★ **Cut Square Collection.** 1853-1947, comprising over 250 different cut squares, mostly complete 1899-1921, incl. air posts and officials, mostly unused, incl. Nos. U69, U70, U72, hinged on Scott pages, generally Very Fine..... E. 300-400
- 2492 ★田 **Enormous and Valuable Back-of-Book Accumulation.** Thousands of unused and used stamps, incl. plate blocks, incl. Nos. E1-E23, F1, FA1, Q1-Q12, JQ2-JQ5, QE1-QE4, sorted and arranged on stockpages, many unused stamps Mint N.H., Fine-Very Fine, Scott Retail (with unused catalogued as hinged) in excess of..... 65,000.00
- 2493 ★田 **Back-of-Book Balance.** Accumulation on blank Scott National album pages, incl. o.g. Nos. O96, PS6 and PS12 (plate blocks), PS11a, PS12b, small group of Match & Medicines, Revenue and Sanitary Fair Proofs, small group of reprints of locals, flown Rocket card signed Willy Ley, and few Confederate stamps, Fine-Very Fine ..... E. 300-400



## COLLECTIONS AND ACCUMULATIONS

- 2494 **19th and 20th Century Accumulation.** 48 stamps and eight plate blocks, used incl. Nos. 17, 76, 85E, 89, 95, unused (no gum) incl. Nos. 112 (three), original gum incl. Nos. 136, 205, 238 (three), 239 (four), 241, 260, 287, E3, E4, O95, O101 (strip of four), Mint N.H. incl. Nos. 341, RW7, also incl. Canada No. 321 Mint N.H. block of four, identified and arranged on stockcards, mixed condition, generally appear Fine-Very Fine .... 1,000.00
- 2495 **19th Century Accumulation.** Thousands of mostly used stamps with strength in 3c 1851's and 1857's and 1861's, few grilled incl. No. 91 (2), 1c-3c 1869's with issues to 15c, 6c Bank Notes with issues to 90c, Columbian and Trans-Mississippi issues to 50c, better unused incl. Nos. 11 (20), 63 (3), 69 (5), 73 (10), 89, 187 (2) and 188 (4), mostly without gum or regummed, sorted and arranged on stockcards, mixed condition, generally Fine, Scott Retail over ..... 60,000.00
- 2496 **19th and 20th Century Accumulation.** Hundreds of unused and used stamps, strength in unused blocks of four incl. Nos. 11, 65, 548-550, 617-619, 669-679, also incl. Nos. 548-550 (2), 658-679, RW5, RW7-RW10, used incl. Nos. 69, 90, 166, 287-291, 404 (2), Q12, on stockpages, mixed condition, mostly Fine-Very Fine..... E. 1,500-2,000
- 2497 **Accumulation, 1851-1911 Issues.** many thousands of stamps, mostly used but some unused, incl. Bank Notes to 30c, 1890's to 90c, 1894's to \$1.00, 1902's to \$1.00, Perf 12 Washington-Franklins to \$1.00, sorted and arranged on stockcards, mixed condition, mostly Fine-Very Fine, Scott Retail (with unused catalogued as hinged) approximately.... 30,000.00
- 2498 ★★ **Mint Accumulation, 1908-37 Issues.** Thousands of Mint N.H. stamps, sorted in glassines, incl. Nos. 332 (300), 374 (47), 376 (20), 425 (100), 455 (32), 487 (17 pairs), 488 (12 and two-line pairs), 494 (13 pairs and 3 line strips of 4), 540 (244), 578 (18), 579 (7), JQ1 (33), JQ3 (47), QE4 (50), generally Fine-Very Fine, Scott Retail well over..... 20,000.00
- 2499 **19th Century Used Gem Balance.** Seven stamps incl. Nos. 114, 145, 184 (two), 210, 213 and 231, rich colors, fancy cancels incl. No. 145 with violet crossed "NY" in rim of dots, No. 184 with Sun and No. 213 with maltese cross, No. 231 with light creases that were natural gum creases, Extremely Fine group ..... E. 200-300
- 2500 **19th Century Used Balance.** Six stamps incl. Nos. 11, 14, 78, 117, 119 and 149, variety of cancels incl. red target, San Francisco cog wheel, blue circular datestamp, Very Fine group, No. 14 with 1986 P.F. certificate ..... 835.00
- 2501 **19th Century Used Balance.** 1851-93, 28 used stamps, some better incl. Nos. 9, 36, 67, 75, 76, 85, 89, 90, 96, 115-117, 119 (2), 120, 121, 241, 242, mixed condition incl. few reperfed, some Fine-Very Fine ..... 8,300.00
- 2502 **19th Century Balance.** Fourteen stamps, used incl. Nos. 68, 71, 76, 77, 86, 188 (pen cancel), unused (no gum) incl. Nos. 24, 63, 70, 151, and 182, original gum incl. Nos. 26 and 205 (disturbed), fresh colors, No. 26 with paper adhering to large part of gum, few with small faults, Fine-Very Fine ..... 3,650.00
- 2503 ★ **19th and 20th Century Balance.** 25 stamps and one guide line pair, incl. Nos. 36b (traces of gum), 149 used, 219D original gum, 239 original gum, **Mint N.H.** incl. 215 (two) 237, 290, 323, 341, 349, 412 (pair), 558 (six), 573a, C4-C6, No. 149 with small corner crease, Very Fine group, Nos. 36b and 149 with 1970 and 1997 P.F. certificates, respectively ..... 4,930.00
- 2504 **19th and 20th Century Balance.** Small group of unused and used stamps, incl. unused Nos. 26, 65, 273, 323, pairs of Nos. 320, 320a, 320b, some Back-of-Book incl. E7 (2), Q6, Q10 (faulty), some faults, many are Fine-Very Fine..... E. 250-300

- 2505 **Used Balance.** 1861-1920, 19 singles and five coil pairs or line pairs, incl. singles of Nos. 69, 323-327, 357, 524, 547, coil line pairs of Nos. 411 and 495, pairs of Nos. 497, 348 and 352, few small faults, Fine-Very Fine, a few Extremely Fine..... 801.00
- 2506 ★ **Balance.** 1919-76, group of unused stamps on stock cards and stock pages, incl. Nos. 551-573, 617-619 (Mint N.H. Extremely Fine Gem set), Famous Americans (Mint N.H. Extremely Fine Gem set), few minor imperfections, Very Fine-Extremely Fine, Scott Retail approx..... 1,800.00
- 2507 **Auction Lots Balance.** Group of 29, mostly stamps, used incl. Nos. 115 and 120, unused incl. Nos. 226, 524, 538 (79 Mint N.H.), 540 (70 Mint N.H.), 547, 595, O6, O9, O12, O29-O33, PR32, some without gum, also incl. batch of fake guide line pairs, some faults, generally Fine-Very Fine ..... E. 2,000-3,000
- 2508 **20th Century Issues.** 1912-68, mostly 1912-38, thousands of stamps, mostly used, incl. Nos. 407, 414-423, 424-440, 460, 468-480, 500, 506-518, 523, 524, 547, 525-536, 538, 540, 545, 546, 551-573, 578, 579, 581-591, 692-701, 803-834, mixed condition, arranged and sorted on stockpages, generally Fine-Very Fine, Scott Retail (with unused catalogued as hinged) about..... 15,000.00
- 2509 **Consignment Balance.** Better incl. Nos. 65 original gum, h.r. (two), 262 used (rebacked over small faults), 287 unused (regummed), PN1-PN18 (h.r.) and PR1, also incl. No. C25 (five blocks of four and two singles) with four different types of "R.F." overprints, mostly Fine-Very Fine appearances, No. 262 with 2000 P.F. certificate and No. 287 with 2001 P.S.E. certificate..... E. 500-750
- 2510 ★田 **Imperforate Block Accumulation.** 1906-26, over 350, mostly blocks of four but many plate, center line and arrow blocks, blocks of four incl. Nos. 314 (4), 320 (9), 343 (4), 345-347, 368 (2), 534 (4), 575 (11), 576 (51), 577 (30), 611 (5), 631 (25), plate blocks incl. Nos. 345, 368, 371, 408 (8), 483 (2), 484 (2), 531 (3), 535 (3), 575 (9), 576 (7), 577 (10), many Mint N.H., some with faults, generally Very Fine, Scott Retail as hinged over. 7,400.00
- 2511 ★田 **Block Collection.** Blocks of four incl. Nos. 230-232, 235, 367 (plate block of 8), 368 (two and center line), 370-373, 533, 551-555, 563-565, 612, 614-621, 692-701, 803-834, PS11-PS15, WS7-WS10, also incl. No. 630 and Farleys in gutter blocks, many stamps Mint N.H., in mounts on quadrille pages, mostly Very Fine, Scott Retail approximately..... 9,000.00
- 2512 ★田 **Massive and Valuable Plate Block Accumulation.** 1893-1940, over 2,500 plate blocks and 69 plate strips, plate blocks of four incl. Nos. 287, 324, plate blocks of six incl. Nos. 328 (2), 329 (2), 333, 337, 376 (5), 379, 384 (4), 397 (3), 427, 431 (3), 467 (17), 483 (12), 507, 508 (4), 526 (5), 527 (5), 528A (3), 528B (15), 529 (11), 562, 566, 611 (7), 612, 614 (17), 617 (15), 618 (6), 619 (8), 621, 623 (6), 627 (26), 628 (26), 631 (9), 637-642 (14-32 each), 643 (48), 644 (72), 645 (66), 647 (8), 648 (4), 649 (68), 650 (31), 657 (34), 658 (23), 659 (10), 660 (4), 661 (2), 662 (3), 663 (9), 664 (3), 665 (2), 667 (4), 668 (4), 670 (11), 671 (7), 672, 673, 674 (8), 675 (4), 677 (2), 680 (21), 682 (38), 683 (24), 688 (23), 689 (43), 690 (120), 692-701 (2-37 each), 704-715 (4), 859-893 (5), E23 (85), sorted in clear mylar pouchettes, **many Mint N.H.**, few with faults (as expected), generally Fine-Very Fine, Scott Retail as hinged..... 97,000.00
- 2513 ★田 **Plate Block Collection.** 1908-1939, 229 incl. Nos. 537, 542, 548-550, 551-555, 561, 563-566, 568, 591, 610-612, 614-623, 631-646, 648, 663, 665, 667, 668, 669-671, 673, 674, 676-678, 692-701, 704-715, 756-765, 803-834, in mounts on White Ace pages, unchecked for hinging, Scott Retail as hinged about ..... 6,750.00
- 2514 ★田 **Plate Block Collection.** 1920's-30's, nineteen, Mint N.H. incl. Nos. 563, 693 (two), C19 (two), C20, C31 (seven), hinged incl. Nos. 616, 638, 693 (three), also incl. No. C20 unused (no gum), Nos. 563, 638, and C20 with selvage faults, No. C31 (three) with selvage flaws, No. 616 hinge reinforced, Very Fine appearing group ..... 931.00



- 2515 ★田 **Plate Block Collection.** 1920's, twelve incl. Nos. 538, 572, 611 (five), 612, 617 (two), 618, two Mint N.H. incl. No. 611 and 618, No. 572 with part gum, one No. 617 with disturbed gum, Nos 538, 612 and 618 with small faults, Fine-Very Fine group ..... 1,832.00
- 2516 ★ **Plate No. Singles and Multiples.** Accumulation, plate singles incl. Washington Franklins to 12c (mostly 1c and 2c), plate no. pairs incl. Nos. 285, 286, 295, also incl. No. 570 (block of four with plate no.), Fine-Very Fine..... E. 300-400
- 2517 ★ **Booklet Pane Collection.** 33 panes incl. Nos. 279Be, 319g, 331a, 332a, 374a, 375a, 463a, 498e (nine), 499e (eight), 501b, 502b (three), many better positions incl. thirteen with plate nos., hinged on blank album pages, Fine-Very Fine ..... 1,667.00
- 2518 ★★ **Booklet and Booklet Pane Accumulation.** Complete booklets incl. Nos. BK103, BK109 (two), BK110 (two), panes incl. **No. 583 (22) — cat \$2,970**, also incl. four 22c Railroad Engines with bottom stamps on last panes with **unwiped black ink**, four Philippines booklets (cat. \$160) and thirteen Canada booklets, classic US booklets and panes Scott Retail over \$3,550 and modern face value over \$180 ..... E. 750-1,000
- 2519 ★★ **Coil Roll Accumulation.** Five complete rolls of 500 incl. Nos. 604, 606, 1055, 1057 and C37, centering varies from Fine-Extremely Fine (as usual), Scott Retail about . 1,760.00
- 2520 **Collection.** 1851-1923, over 300 stamps plus 35 coil pairs and 12 booklet panes, mostly in mounts on album pages, mostly used to 1888 incl. Nos. 37, 67, 86-91, 92-100, 112-118. 120-122, Bank Notes to 90c, 262, 311, better unused incl. Nos. 40, 226-229, 230-244, 260, 261, 270-276, 285-289, 291, 294-299, 300-310, 323-330, 333-341, 460, 464-466, 468-470, 476, 479, 509-518, 523, 524, 533 (pair), 547, 573, coil pairs incl. Nos. 354, 355, 447, 457 (line), 458, 497 (line), booklet panes incl. Nos. 374a, 375a, mixed condition, some coils not genuine, generally Fine-Very Fine ..... E. 4,000-5,000
- 2521 **Collection.** 1851-1968, two albums of unused and used stamps, incl. unused Nos. 26, 63, 185, 228, 230-238, 285-289, 294-299, 630, 658-679, C1-C6, used incl. some better Postage Dues, unfortunately the unused stamps are affixed to the pages, some other faults to be expected, overall an interesting group..... E. 1,000-1,500
- 2522 **Collection.** 1851-1966, over 1,100 stamps, 19th century sporadically filled, 20th century well-filled, better used incl. Nos. 121, 151-153, 155, 166, 276A, unused incl. Nos. 38, 113, 114, 145, 212-215, 223-226, 294-299, 323-330, 331-339, 369, 400, 524, 547-573, 578, 579, 581-591, 630 (Mint N.H.), 658-679, C1, C2, C4-C6, C13-C15 (C14 no gum), C18, E5-E8, also incl. many Washington-Franklin coil pairs and line pairs, many Mint N.H., in mounts in Scott National album, Fine-Very Fine, Scott Retail as hinged over 21,000.00
- 2523 **Collection.** 1851-1960, over 750 stamps, sporadically filled to 1869, well-filled 1870-1960, strength in unused incl. Nos. 9, 35, 36b, 63, 73, 94, 97, 98, 112, 157, 159, 183-185, 189, 190, 205-217, 219-226, 228, 229, 230-235, 237, 238, 264-275, 284, 285-290, 294-299, 300-309, 323-330, 506-518, 551-569, 581-591, 658-679, C1-C6, C18, E1-E6, O82, used incl. No. R102c (soiled), 19th century in mounts, 20th century hinged in Scott National album, Fine-Very Fine, Scott Retail over ..... 25,000.00
- 2524 **Collection.** 1851-1942, over 500 stamps, used incl. 30 to 1882 and 50 Postage Dues, better incl. Nos. 69, 112, others unused incl. Nos. 212-214, 233-236, 273, 285-287, 288, 289, 328-330, 343-347 (pairs), 506-518, 524, 547, 551-572, 581-591, 595, 658-671, 692-701, C1-C6, C18, E7, also incl. line pairs, hinged on older Scott National pages, bright and fresh, generally Very Fine, Scott Retail approximately ..... 9,600.00
- 2525 **Collection.** 1851-1940, album pages of unused and used stamps, some better incl. used Nos. 112-116, 119, 230-240, 285-291, 294-299, 404, unused Nos. 117, 323-327, some cut squares, Revenues, Dues, Air Post, Officials, Hunting Permits, C.S.A., mixed condition, a few are almost Fine, Scott Retail approx. \$8,600.00 ..... E. 1,500-2,000

- 2526 **Collection.** 1861-1968, mostly complete 1922-1968, few used incl. Nos. 90, 116, 117 with blue town cancel, 119, 120, 122, unused incl. Nos. 231-235, 284, 285-287, 299, 300-308, 323-325, 327, 367-373, 374-380, 437, 479, 511-518, 551-571, 588-591, 658-679, C1-C3, C6, C18, E3, E7, E8, **many Mint N.H.**, also incl. many pre-printing paperfolds, misperfs, and coils with partial plate nos., in mounts in Scott National album, generally Very Fine with many Extremely Fine, Scott Retail over..... 15,300.00
- 2527 ★ **20th Century Collection.** Virtually complete from 1923 to 1976, better incl. Nos. 350, 357, 358, 548-550, 614-621, 648, 658-679, C7-C12, C16-C90, F1, K14, mostly Mint N.H., in mounts in Scott Minuteman album, Very Fine..... E. 500-750
- 2528 **20th Century Used Gems.** Album of used stamps carefully selected by the owner for overall appeal, many stamps have Jumbo margins and most qualify as Extremely Fine, better sets include Panama-Pacific, Presidentials, nice selection of 1922-25 Issues, also strength in coils with pairs and joint line pairs, some faults to be expected, most are Very Fine-Extremely Fine, an interesting and valuable group ..... E. 3,000-4,000
- 2529 ★ **Unused Collection.** 1901-76, well-filled incl. Nos. 294-299, 323-330, 331-340, 374-381, 397-403, 420, 424-437, 439, 468-476, 506-517, 551-571, 578, 579, 581-591, 630 (Mint N.H.), 658-679, 803-834, most Washington-Franklin coils in singles and pairs, in mounts in Scott National album, Fine-Very Fine, Scott Retail as hinged over..... 13,500.00
- 2530 **Old-Time Holding.** 19th and 20th Century, home made cards of unused and used stamps, incl. unused Nos. F1 imprint and plate no. block of six, R154-R155 each in imprint and plate no. strip of three, nice group of C.S.A. incl. used 58X2, unused and used 62X4, few Bank Notes with Hawaii cancels, few Dues, some faults, some are Fine-Very Fine, interesting group ..... E. 500-750
- 2531 ★田 **Single, Block and Plate Block Collections.** Singles and blocks with virtually complete commems 1919-1959, better singles incl. Nos. 288, 299, 232, 234-236, 238, 328-330, blocks incl. Nos. 617-621, 648, C1-C5, plate blocks incl. Nos. 631, 704-715, 803-832, 1030-1052, 1278-1295, C21, J87, singles and pairs hinged on pages with bottom pairs of stamps in blocks Mint N.H., plate blocks in mounts, also incl. No. UY13 (about 400 unused) and small group of silver replicas of worldwide stamps ..... E. 500-750
- 2532 **Commemorative Accumulation.** 1893-1932, thousands of stamps, used and unused, incl. Nos. 230-240, 285-290, 294-299, 323-330, 397-404, 548-550, 614-621, 628, 2c Reds, 658/679, 704-715, F1 and Q1-Q12, sorted and arranged on stockcards, some multiples, mixed condition, generally Fine-Very Fine, Scott Retail (with unused catalogued as hinged) about ..... 30,000.00
- 2533 **Collection.** 1863-1930, seventeen stamps, used incl. Nos. 73 **with green cancel**, 122, 241, 242, 262, unused incl. Nos. 113 (part original gum), 238 and 239 and 241 (original gum), 240 and 243 (regummed), 330 (block of four) and C15, most with small faults, Fine appearing group ..... 10,665.00
- 2534 **Dealer's Pages.** 19th and 20th Century, few hundred unused and used stamps, inc. used Nos. 1, 2, No. 1 on cover, 7, 9, 12, nice group of 1861 Issue incl. No. 67, 71, 72, 76-78, some Grills, also Nos. 116, 117, 119-121, nice group of Bank Notes, 293, Columbians incl. \$1.00-\$4.00 unused, \$5.00 used, other unused incl. Nos. 291, 310, 311, 523, 524, 547, nice selection of Washington-Franklins, C13, C15, Parcel Post, some other back-of-book, mixed condition, some Fine-Very Fine, a valuable group ..... E. 10,000-15,000
- 2535 FC **Fancy Cancellations.** Six singles and a pair, incl. Nos. 65 (3), rest are Bank Notes, cancels incl. links of chain, pumpkin faces, shield, negative Lincoln and Stars, few small faults to be expected, Very Fine strikes..... E. 300-400



## UNITED NATIONS

- 2536 ★★田 **3c-8c 10th Anniversary (35-37)**. 18,567 Mint N.H. sets, mostly in complete panes, Very Fine, face value..... 2,785.00
- 2537 ★★ **15c 10th Anniversary Souvenir Sheet (38)**. 154 Mint N.H., unchecked for second printings, Extremely Fine, Scott Retail as first printings..... 16,940.00
- 2538 ★★田 **13c, 31c UNPA 25th Anniversary (278-279)**. 250 Mint N.H. panes in original sealed packs, presumably Very Fine, face value ..... 2,200.00
- 2539 ★★田 **13c, 31c UNPA 25th Anniversary, 15c, 31c UN 35th Anniversary (278-279, 323-324, Geneva 61-62, 93-94, Vienna 12-13)**. UNPA 25th 45 Mint N.H. panes, UN 35th 50 Mint N.H. panes, face value N.Y. \$860, Geneva Ffr2,810 and Vienna ASH10,000 ..... E. 750-1,000
- 2540 ★★ **44c U.N. 35th Anniversary Souvenir Sheet (324, Geneva 95, Vienna 14)**. 1,000, each Mint N.H. in post office packs, also incl. 1,000 N.Y. Mint N.H. souvenir sheets incl. No. 85 (150), 145 (750), 179 (50) and 212 (50), Very Fine, face value N.Y. \$680, Geneva Ffr1,100 and Vienna ASH10,000 ..... E. 500-750
- 2541 ★★田 **1c-5G UNTEA (1-19)**. 115 Mint N.H. sets, mostly blocks incl. multiples of 50, unchecked for different printings, Very Fine, Scott Retail as first printings..... 5,876.00
- 2542 ★★田 **U.N. Accumulation**. Thousands of blocks, on stockpages and albums, incl. No. 38 (15 Mint N.H. and one first day cover), mostly 1951-1970's, Very Fine ..... E. 750-1,000
- 2543 ★★田 **U.N. Complete Sheet Collection**. 1951-1974, incl. Nos. 1-37, 39-245 and C1-C18, in seven sheet files, few with cutouts in margin, Very Fine, face value..... 1,320.00
- 2544 ★★田 **U.N. Mint N.H. Accumulation**. Nos. 1-37, 39-245 and C1-C10 (65), sorted in glassines of 25 and 40, Nos. 246-251 and C11-C18 (25), Very Fine, face value about ..... 1,000.00
- 2545 ★★田 **U.N. Sheet Accumulation**. Mint N.H., mostly 1952-1956, incl. Nos. 20 (22), 31-32 (7), 33-34 (15), 39-40 (22), 41-42 (14), 43-44 (17), organized in sheet files, about \$200 with slightly tropical gum, Very Fine, face value ..... 1,320.00

END OF SALE — THANK YOU

# PRICES REALIZED FOR SALE 839---10/2001

## United States Stamps

Robert A. Siegel Auction Galleries, Inc.  
60 East 56th Street, 4th Floor, New York, NY 10022  
Tel (212) 753-6421 Fax (212) 753-6429

Lot#	Realized	Lot#	Realized	Lot#	Realized	Lot#	Realized	Lot#	Realized	Lot#	Realized	Lot#	Realized	Lot#	Realized
1	625	48	180	96	1,150	141	800	182	170	230	220	276	160	323	1,600
2	190	49	180	97	750	141A	150	184	525	231	220	277	400	324	1,200
3	280	50	200	98	575	142	6,500	185	40	232	750	278	350	325	600
4	450	52	350	99	300	143	500	186	220	233	260	279	170	326	260
5	425	53	350	100	200	144	125	187	200	234	350	280	160	327	1,600
6	1,250	54	170	101	375	145	550	188	550	235	260	281	190	328	4,750
7	500	55	160	102	1,100	146	2,800	189	450	236	250	283	900	329	4,250
8	800	56	500	103	325	147	2,100	190	3,750	237	50	284	1,900	330	7,500
9	500	57	525	104	210	148	1,700	192	105	238	140	285	2,500	331	11,500
10	1,000	58	1,200	105	220	149	1,250	193	260	239	260	286	190	332	7,000
11	850	60	1,250	106	450	150	650	194	625	240	150	288	210	333	1,400
12	325	62	900	107	100	151	3,750	195	150	241	95	290	250	335	450
13	16,500	63	550	109	425	152	210	196	160	242	55	291	80	336	625
14	1,100	64	500	110	375	153	125	197	635	243	80	292	90	337	350
15	1,200	65	700	111	350	154	350	198	400	244	325	293	160	338	270
16	850	67	400	112	375	155	550	199	85	245	750	294	60	339	260
17	525	68	325	113	260	156	160	200	1,000	246	135	295	60	340	400
18	700	69	300	114	170	157	375	201	100	247	70	297	50	341	375
19	500	70	350	115	250	158	400	202	290	249	45	298	50	342	200
20	400	71	325	116	3,500	159	2,600	204	230	250	75	299	50	343	2,400
21	1,350	72	575	117	625	160	2,800	205	190	251	230	300	100	344	9,500
22	1,200	73	325	118	2,800	161	190	208	50	252	170	301	700	345	280
23	600	74	15,000	119	2,600	162	110	209	500	253	150	302	600	347	350
26	750	75	1,600	121	27,000	163	2,200	210	80	254	160	303	475	348	575
27	750	76	350	122	11,000	164	180	211	55	255	260	304	600	349	230
28	375	77	200	123	425	165	250	212	95	256	210	305	100	350	130
29	400	78	110	124	850	166	425	213	625	257	180	306	800	351	130
30	475	79	300	125	600	166A	230	214	450	259	140	307	200	352	140
31	325	80	450	126	240	167	210	215	4,500	260	170	308	75	353	400
32	260	81	500	127	425	168	180	216	800	261	170	309	600	354	550
33	550	82	350	128	325	169	210	217	11,000	262	220	310	475	355	650
34	375	83	500	129	180	170	20	218	160	263	90	311	600	356	600
35	1,250	84	475	130	650	171	50	219	425	264	3,250	312	525	357	350
36	375	85	160	131	3,250	172	160	220	575	265	2,200	313	675	358	170
37	325	86	90	132	475	173	125	221	500	266	450	314	425	359	230
38	400	87	825	133	290	174	200	222	280	267	750	315	475	360	325
39	240	88	350	134	1,900	175	170	223	400	268	250	316	800	361	1,150
40	375	89	210	135	105	176	375	224	500	269	375	317	475	362	400
41	240	90	220	136	1,200	177	120	225	800	271	325	318	1,200	363	400
42	280	91	750	137	3,500	178	600	226	575	272	325	319	2,200	364	1,200
43	350	92	115	138	100	179	120	227	230	273	260	320	750	365	425
45	270	93	350	139	3,250	180	190	228	210	274	220	321	5,500	366	180
47	210	95	1,300	140	220	181	160	229	350	275	170	322	375	367	280



# PRICES REALIZED FOR SALE 839---10/2001

## United States Stamps

Robert A. Siegel Auction Galleries, Inc.  
60 East 56th Street, 4th Floor, New York, NY 10022  
Tel (212) 753-6421 Fax (212) 753-6429

Lot#	Realized	Lot#	Realized	Lot#	Realized	Lot#	Realized	Lot#	Realized	Lot#	Realized	Lot#	Realized	Lot#	Realized
368	1,800	415	625	464	260	511	125	556	100	602	1,200	648	525	695	600
369	475	416	325	466	600	513	90	557	135	603	400	649	1,250	696	375
370	240	418	300	467	550	514	4,750	559	6,750	604	260	650	750	697	270
372	140	419	270	468	270	515	7,500	560	450	605	190	651	100	698	375
373	240	421	190	469	160	516	1,600	561	290	606	3,250	653	260	699	260
374	270	423	210	470	105	517	700	562	425	607	350	654	190	700	550
376	1,600	424	325	471	65	518	160	563	350	608	400	655	85	701	2,800
377	1,050	425	130	472	50	519	150	564	750	609	550	656	150	702	1,350
378	1,350	426	240	473	260	520	240	566	475	610	180	657	325	703	425
379	650	427	160	474	150	521	220	567	350	611	230	658	250	704	750
380	350	428	120	475	950	522	5,250	568	140	612	130	659	4,500	705	800
381	2,100	429	170	476	1,150	523	375	569	625	613	1,050	660	400	706	550
382	675	431	300	478	800	524	240	570	525	614	110	661	425	707	450
383	230	432	180	479	280	525	600	571	1,000	615	210	662	400	708	140
384	675	433	260	480	425	526	220	572	650	616	385	663	270	709	650
385	675	434	250	481	210	527	200	573	1,800	617	180	664	120	710	325
386	700	435	190	482	240	528	525	574	675	619	350	665	250	711	325
387	900	436	160	484	135	529	270	575	350	620	130	666	110	712	250
388	375	437	375	485	900	530	350	576	375	621	200	667	80	713	1,400
389	500	438	350	486	700	531	575	577	190	622	1,100	668	150	714	8,500
390	30	439	250	487	200	532	325	578	120	623	425	669	425	715	3,000
391	400	440	1,150	488	1,500	533	1,400	579	1,300	624	525	671	310	716	1,900
392	600	441	220	489	900	534	575	580	375	625	300	672	750	718	575
393	325	442	375	490	450	536	650	581	450	626	750	673	525	719	1,150
394	450	444	270	492	130	537	180	582	260	627	1,100	674	80	720	6,500
395	290	445	3,500	493	400	538	400	583	600	628	10,000	675	110	721	2,100
396	260	446	375	494	1,600	539	550	585	350	629	5,500	676	220	722	500
397	1,050	447	1,250	495	900	540	1,050	586	250	630	1,550	677	80	723	1,200
399	290	448	150	496	525	541	800	587	210	632	8,000	678	260	724	1,400
400	230	450	105	497	325	542	375	588	1,650	633	1,800	679	4,250	725	600
401	3,000	451	240	498	450	543	1,000	589	1,200	634	425	680	1,800	726	850
402	425	452	100	499	375	544	150	590	5,250	635	575	681	1,600	727	3,500
403	200	453	100	500	5,500	545	280	591	500	636	575	682	230	728	1,900
404	115	454	100	501	1,100	546	240	592	2,400	637	475	683	270	729	1,150
405	290	455	80	502	1,200	547	150	593	650	638	4,000	684	180	730	1,800
406	400	456	250	503	1,600	548	290	594	11,500	639	2,800	685	105	731	1,600
407	375	457	450	504	650	549	210	595	500	640	1,400	687	13,500	732	3,250
408	375	458	260	505	350	550	150	596	100	641	1,500	688	550	733	2,100
409	325	459	260	506	425	551	260	597	450	642	1,250	689	400	734	375
410	350	460	300	507	2,300	552	600	598	550	643	375	690	18,000	735	220
412	260	461	850	508	1,600	553	500	599	400	644	425	691	950	736	900
413	425	462	140	509	625	554	625	600	290	646	190	692	1,150	737	140
414	485	463	500	510	400	555	280	601	1,000	647	150	693	750	738	425

# PRICES REALIZED FOR SALE 839---10/2001

## United States Stamps

Robert A. Siegel Auction Galleries, Inc.  
60 East 56th Street, 4th Floor, New York, NY 10022  
Tel (212) 753-6421 Fax (212) 753-6429

Lot#	Realized	Lot#	Realized	Lot#	Realized	Lot#	Realized	Lot#	Realized	Lot#	Realized	Lot#	Realized	Lot#	Realized
739	170	786	220	831	130	876	425	922	70	965	400	1011	1,750	1063	220
740	160	787	190	832	160	877	250	923	105	966	240	1012	1,050	1064	180
741	525	788	2,500	833	800	878	220	924	280	967	525	1013	1,150	1065	200
742	625	789	4,500	834	850	880	230	925	250	968	290	1014	1,050	1067	260
743	325	790	400	835	2,100	881	325	926	260	969	400	1015	325	1068	170
744	250	791	220	836	2,400	882	230	927	220	970	325	1016	1,700	1069	105
746	450	792	400	837	325	883	325	928	170	971	100	1017	1,800	1070	2,100
747	85	793	475	838	5,250	884	125	929	115	972	1,500	1018	1,300	1071	1,000
748	170	794	130	839	1,900	885	270	930	130	973	800	1019	950	1072	350
749	6,000	795	180	840	625	886	450	931	600	974	350	1020	1,200	1074	230
751	800	796	95	841	170	887	115	932	170	976	750	1021	750	1075	1,400
752	525	797	25	842	85	888	220	933	260	977	450	1022	475	1076	230
753	400	798	900	843	290	889	600	934	475	978	400	1023	1,250	1077	150
754	190	800	350	844	95	890	220	935	270	979	450	1024	725	1080	525
755	125	801	300	845	230	891	70	936	280	980	325	1028	1,050	1081	625
756	150	802	290	846	1,400	892	125	937	140	981	400	1029	600	1082	180
757	700	803	105	847	1,500	893	525	938	110	982	200	1030	575	1083	270
758	700	804	70	848	525	894	750	939	525	983	200	1031	700	1084	2,900
759	400	805	450	849	950	895	325	940	250	984	2,500	1032	2,900	1085	1,500
760	350	806	11,500	850	350	896	700	941	300	985	1,350	1034	750	1086	4,500
762	2,400	807	9,500	851	200	897	140	942	270	986	700	1035	650	1087	450
763	1,200	808	350	852	1,300	898	225	943	210	987	650	1036	240	1088	375
764	2,400	809	220	853	800	899	1,100	944	120	988	650	1037	170	1089	450
765	700	810	190	854	525	900	290	945	325	989	700	1038	425	1090	575
766	4,750	811	220	855	550	901	1,600	946	700	990	350	1039	100	1091	600
767	600	812	280	856	1,200	902	575	947	300	991	240	1040	230	1092	180
768	3,250	813	425	857	425	903	200	948	300	992	350	1041	150	1093	210
770	425	814	350	858	375	904	110	949	300	993	220	1042	35	1094	6,500
771	230	815	290	859	1,000	905	95	950	425	994	230	1044	325	1095	40
772	1,500	816	1,500	860	210	906	2,300	951	170	995	230	1045	220	1096	250
773	260	817	625	861	600	907	450	952	180	996	220	1046	160	1097	190
774	210	818	150	863	80	908	1,000	953	85	997	210	1047	110	1098	210
775	600	819	675	864	150	910	600	954	90	998	1,600	1048	260	1099	360
776	800	820	350	865	375	911	1,200	955	325	1000	1,500	1049	260	1100	125
777	375	821	350	866	1,250	912	675	956	950	1001	1,250	1051	230	1101	40
778	85	822	95	867	85	913	350	957	240	1002	700	1052	180	1102	60
779	35	823	280	868	160	914	350	958	180	1003	600	1054	625	1103	45
780	2,200	824	160	869	325	915	650	959	130	1004	210	1056	190	1104	600
781	375	826	1,600	870	190	917	850	960	120	1005	190	1058	350	1105	135
782	200	827	240	872	900	918	500	961	240	1007	260	1059	130	1106	130
783	180	828	260	873	55	919	270	962	100	1008	300	1060	1,050	1107	250
784	450	829	190	874	80	920	60	963	220	1009	220	1061	105	1108	375
785	220	830	180	875	1,100	921	45	964	350	1010	12,500	1062	650	1109	210



# PRICES REALIZED FOR SALE 839---10/2001

## United States Stamps

Robert A. Siegel Auction Galleries, Inc.  
60 East 56th Street, 4th Floor, New York, NY 10022  
Tel (212) 753-6421 Fax (212) 753-6429

Lot#	Realized	Lot#	Realized	Lot#	Realized	Lot#	Realized	Lot#	Realized	Lot#	Realized	Lot#	Realized	Lot#	Realized
1110	260	1157	95	1203	800	1252	350	1299	1,100	1346	625	1394	200	1439	210
1111	65	1158	125	1204	650	1253	800	1300	850	1347	230	1395	675	1440	120
1112	140	1159	40	1205	4,000	1254	160	1301	650	1348	150	1396	190	1441	450
1113	1,700	1160	625	1207	20,000	1255	160	1302	850	1349	160	1397	2,200	1442	375
1114	625	1161	400	1208	6,750	1256	400	1303	500	1350	125	1398	325	1443	135
1115	525	1162	250	1210	4,750	1257	260	1304	575	1352	210	1399	210	1444	140
1116	325	1163	160	1211	4,500	1258	95	1305	230	1353	120	1400	1,100	1445	290
1117	240	1164	950	1212	230	1260	240	1306	270	1354	85	1401	280	1446	1,000
1118	625	1165	525	1213	300	1261	110	1307	3,250	1355	75	1402	180	1447	425
1119	230	1166	600	1214	280	1262	130	1308	3,000	1356	50	1405	2,400	1448	160
1120	525	1167	500	1215	170	1263	210	1309	1,100	1357	95	1406	2,100	1449	400
1121	180	1168	240	1217	160	1264	170	1310	1,200	1358	210	1407	2,000	1450	260
1122	750	1169	100	1218	105	1265	250	1311	1,100	1359	55	1408	1,050	1451	325
1123	950	1170	325	1219	55	1266	150	1312	525	1360	160	1409	850	1453	500
1124	1,250	1171	110	1220	45	1267	160	1313	385	1361	280	1410	8,000	1454	105
1126	450	1172	625	1221	850	1268	105	1314	800	1362	125	1411	1,900	1455	80
1127	230	1173	400	1223	230	1269	500	1315	375	1365	150	1412	700	1456	260
1128	400	1174	150	1224	210	1270	600	1316	240	1366	2,100	1413	625	1457	625
1129	2,100	1175	130	1225	120	1271	350	1318	1,900	1367	475	1414	1,600	1459	11,000
1130	750	1177	1,150	1227	60	1272	260	1319	400	1368	300	1415	1,100	1460	3,000
1131	600	1178	425	1228	125	1273	210	1320	750	1369	350	1416	750	1461	210
1132	475	1179	120	1230	240	1274	130	1321	150	1370	135	1417	475	1462	210
1133	210	1180	240	1231	325	1276	325	1322	1,050	1371	325	1418	1,400	1463	625
1134	250	1181	105	1232	200	1277	400	1323	1,000	1372	2,000	1419	950	1465	325
1135	625	1182	180	1233	180	1279	120	1324	190	1373	2,100	1420	5,250	1466	1,250
1136	260	1183	70	1234	475	1280	170	1326	1,000	1374	300	1421	3,000	1467	350
1137	1,600	1184	3,500	1235	230	1281	170	1327	400	1375	200	1422	1,100	1468	375
1138	2,300	1185	1,000	1236	500	1282	95	1328	65	1376	250	1423	1,050	1469	220
1140	750	1187	850	1237	450	1283	210	1329	230	1377	160	1424	600	1470	170
1141	450	1188	650	1238	270	1284	115	1330	325	1379	140	1425	210	1471	270
1142	550	1189	300	1239	5,250	1285	115	1331	210	1380	160	1426	160	1472	150
1143	260	1190	400	1240	270	1286	280	1332	170	1381	130	1427	160	1473	150
1145	300	1191	170	1241	240	1288	525	1333	260	1382	675	1428	160	1474	230
1146	240	1192	2,500	1242	170	1289	625	1334	230	1384	750	1429	200	1475	200
1147	1,300	1193	1,350	1243	160	1290	650	1337	160	1385	1,600	1430	400	1476	425
1148	110	1194	1,500	1244	95	1291	65	1338	650	1386	130	1431	115	1477	180
1149	220	1195	1,300	1245	105	1292	475	1339	750	1387	2,900	1432	75	1478	280
1150	160	1197	550	1246	500	1293	600	1340	350	1388	1,600	1433	105	1479	260
1151	125	1198	600	1247	575	1294	250	1341	850	1389	325	1434	75	1480	260
1152	400	1199	650	1248	230	1295	1,150	1342	250	1390	350	1435	75	1481	95
1154	350	1200	850	1249	325	1296	750	1343	125	1391	750	1436	230	1482	30
1155	230	1201	2,400	1250	200	1297	290	1344	675	1392	1,000	1437	140	1483	40
1156	85	1202	2,200	1251	325	1298	400	1345	105	1393	400	1438	65	1484	45

# PRICES REALIZED FOR SALE 839---10/2001

## United States Stamps

Robert A. Siegel Auction Galleries, Inc.  
60 East 56th Street, 4th Floor, New York, NY 10022  
Tel (212) 753-6421 Fax (212) 753-6429

Lot#	Realized	Lot#	Realized	Lot#	Realized	Lot#	Realized	Lot#	Realized	Lot#	Realized	Lot#	Realized	Lot#	Realized
1485	75	1531	350	1577	650	1625	425	1676	160	1723	425	1768	150	1813	280
1486	270	1532	1,800	1578	210	1626	750	1677	160	1724	350	1769	180	1814	230
1487	180	1534	425	1579	190	1627	280	1679	290	1725	900	1770	260	1815	150
1488	150	1535	220	1580	250	1628	700	1680	300	1726	160	1771	450	1816	170
1489	210	1536	180	1581	375	1629	300	1681	260	1727	170	1772	270	1817	170
1490	210	1537	290	1582	130	1630	375	1682	525	1728	450	1773	160	1818	75
1491	270	1538	575	1584	550	1631	190	1683	350	1729	375	1774	100	1819	450
1492	1,050	1539	375	1585	850	1633	260	1684	375	1730	290	1775	325	1820	350
1493	230	1540	350	1586	900	1634	1,150	1685	600	1731	120	1776	550	1821	300
1494	300	1541	635	1587	230	1635	450	1686	105	1732	1,000	1777	475	1822	300
1495	650	1542	4,250	1588	170	1636	200	1687	120	1733	625	1778	290	1823	300
1496	500	1543	1,600	1589	850	1637	475	1688	525	1734	900	1779	325	1824	300
1497	170	1544	5,250	1590	700	1638	180	1689	675	1735	625	1780	160	1825	300
1499	600	1545	1,500	1591	800	1639	1,350	1690	240	1736	575	1781	90	1826	300
1500	650	1546	900	1592	460	1640	1,400	1691	400	1737	180	1782	230	1827	280
1501	300	1547	120	1593	450	1641	1,600	1692	550	1738	260	1783	1,600	1828	250
1502	425	1548	200	1594	290	1642	1,300	1693	210	1739	170	1784	100	1829	190
1503	170	1549	130	1595	300	1643	280	1694	160	1740	160	1785	180	1830	425
1504	600	1550	65	1596	600	1644	375	1695	140	1741	80	1786	160	1831	350
1505	325	1551	850	1599	170	1645	260	1696	230	1742	75	1788	140	1832	500
1506	130	1552	120	1600	240	1646	230	1697	5,500	1743	120	1789	190	1835	1,250
1507	525	1553	425	1601	160	1647	425	1698	125	1744	425	1790	300	1836	160
1508	625	1554	325	1602	100	1648	325	1699	250	1745	475	1791	50	1837	260
1510	375	1555	260	1603	65	1649	750	1700	110	1746	2,000	1792	240	1838	190
1511	180	1556	190	1604	220	1651	400	1701	150	1747	475	1793	400	1839	525
1512	115	1557	300	1606	140	1652	475	1702	230	1749	110	1794	550	1840	900
1513	80	1558	260	1607	60	1653	350	1703	170	1750	105	1795	400	1841	790
1514	180	1559	130	1608	375	1654	575	1704	100	1751	180	1796	125	1842	900
1515	180	1561	525	1609	625	1656	400	1705	325	1752	110	1797	150	1843	80
1516	125	1562	425	1610	625	1659	1,000	1706	220	1753	230	1798	135	1844	350
1517	120	1563	230	1611	475	1660	130	1707	220	1754	105	1799	200	1845	90
1518	425	1564	850	1612	140	1661	310	1708	110	1755	105	1800	105	1846	70
1519	350	1565	425	1613	550	1663	375	1709	180	1756	250	1801	105	1847	525
1520	105	1566	375	1614	85	1664	325	1710	160	1757	1,600	1803	70	1848	240
1521	190	1567	325	1615	400	1665	95	1713	350	1758	60	1804	230	1849	375
1522	260	1568	220	1616	85	1667	240	1715	2,000	1760	50	1805	100	1850	240
1523	190	1569	130	1617	180	1668	75	1716	1,100	1761	250	1806	80	1851	325
1524	240	1571	1,400	1619	210	1670	375	1717	1,500	1762	1,500	1807	90	1852	650
1526	425	1572	600	1620	250	1671	1,000	1718	800	1763	95	1808	525	1853	625
1527	270	1573	575	1621	125	1672	750	1719	625	1764	2,500	1809	1,100	1854	260
1528	1,200	1574	500	1622	220	1673	575	1720	900	1765	280	1810	190	1855	130
1529	500	1575	400	1623	500	1674	325	1721	600	1766	260	1811	400	1857	180
1530	200	1576	65	1624	550	1675	230	1722	550	1767	260	1812	270	1858	120



# PRICES REALIZED FOR SALE 839---10/2001

## United States Stamps

Robert A. Siegel Auction Galleries, Inc.  
60 East 56th Street, 4th Floor, New York, NY 10022  
Tel (212) 753-6421 Fax (212) 753-6429

Lot#	Realized	Lot#	Realized	Lot#	Realized	Lot#	Realized	Lot#	Realized	Lot#	Realized	Lot#	Realized	Lot#	Realized
1859	260	1904	700	1948	190	1993	240	2040	230	2084	525	2131	1,400	2178	325
1860	65	1905	325	1949	135	1994	75	2041	300	2085	290	2132	135	2179	500
1861	1,400	1906	450	1950	250	1996	260	2042	600	2086	550	2133	375	2181	250
1862	190	1907	525	1951	400	1997	14,000	2044	475	2087	170	2136	1,400	2182	260
1863	180	1908	525	1952	475	1998	1,800	2045	300	2088	190	2138	325	2183	210
1864	850	1909	240	1953	525	1999	1,000	2046	50	2089	3,000	2139	375	2187	150
1865	550	1910	375	1954	70	2000	210	2047	105	2090	100	2140	475	2192	250
1866	350	1911	750	1955	210	2001	350	2048	250	2091	160	2141	60	2193	200
1867	750	1912	425	1956	150	2002	200	2049	95	2092	240	2143	675	2194	850
1868	750	1913	425	1957	110	2003	475	2050	240	2093	260	2144	1,050	2195	425
1869	375	1914	525	1959	375	2004	280	2051	170	2094	170	2145	375	2196	150
1870	240	1915	425	1960	90	2005	160	2052	260	2095	260	2146	100	2197	700
1871	130	1916	425	1961	4,250	2006	70	2053	800	2096	260	2147	290	2198	1,050
1872	180	1917	475	1962	1,350	2007	700	2054	550	2097	170	2148	125	2199	40
1873	120	1918	105	1963	525	2008	150	2055	270	2098	150	2149	160	2205	230
1874	250	1919	350	1964	500	2009	290	2056	525	2099	240	2150	2,700	2206	200
1875	210	1920	375	1965	550	2010	250	2057	2,500	2100	240	2151	220	2208	110
1876	110	1921	250	1966	90	2011	300	2058	750	2101	300	2152	500	2209	50
1877	60	1922	160	1967	160	2012	325	2059	2,900	2104	425	2153	350	2210	270
1878	350	1923	700	1968	1,800	2013	450	2060	2,400	2105	135	2154	75	2211	270
1879	260	1924	325	1969	220	2014	525	2061	650	2107	100	2155	100	2212	1,050
1880	375	1925	350	1970	2,400	2015	325	2062	425	2108	425	2156	350	2213	800
1881	230	1926	800	1971	1,800	2016	325	2063	675	2109	160	2157	50	2214	525
1884	625	1927	375	1972	220	2017	425	2064	1,350	2110	135	2158	425	2215	325
1885	675	1928	500	1973	260	2018	50	2065	105	2111	90	2159	300	2216	450
1886	700	1929	500	1974	115	2019	90	2066	525	2112	80	2160	425	2217	100
1887	65,000	1930	525	1975	105	2020	290	2067	1,400	2113	350	2161	800	2218	210
1888	325	1931	190	1976	120	2022	375	2068	700	2114	75	2162	110	2219	150
1889	280	1932	325	1977	105	2023	475	2069	1,050	2115	4,500	2163	230	2220	450
1890	180	1933	270	1978	270	2024	525	2070	220	2117	220	2164	650	2221	100
1891	450	1934	90	1979	110	2025	50	2071	115	2118	170	2165	200	2222	270
1892	210	1935	170	1980	170	2026	220	2072	170	2119	625	2166	375	2226	100
1893	375	1936	350	1981	325	2027	350	2073	280	2120	210	2167	950	2228	450
1894	1,650	1937	180	1982	350	2029	260	2074	425	2121	230	2168	70	2229	525
1895	1,150	1938	130	1983	325	2030	625	2075	170	2122	12,500	2169	450	2230	170
1896	1,000	1939	280	1984	375	2031	1,500	2076	180	2123	13,000	2170	1,300	2231	550
1897	900	1940	95	1986	85	2032	800	2077	750	2124	190	2171	550	2232	325
1898	900	1941	120	1987	130	2033	425	2078	140	2125	800	2172	450	2233	270
1899	900	1942	625	1988	85	2034	325	2079	575	2126	700	2173	500	2234	230
1900	850	1944	240	1989	105	2035	75	2080	110	2127	140	2174	425	2235	170
1901	850	1945	290	1990	325	2036	130	2081	140	2128	210	2175	350	2236	280
1902	9,000	1946	425	1991	700	2037	1,150	2082	400	2129	625	2176	270	2237	300
1903	8,000	1947	550	1992	220	2038	180	2083	600	2130	400	2177	150	2238	200

# PRICES REALIZED FOR SALE 839---10/2001

## United States Stamps

Robert A. Siegel Auction Galleries, Inc.  
60 East 56th Street, 4th Floor, New York, NY 10022  
Tel (212) 753-6421 Fax (212) 753-6429

Lot#	Realized	Lot#	Realized	Lot#	Realized	Lot#	Realized	Lot#	Realized	Lot#	Realized	Lot#	Realized
2239	130	2286	475	2333	450	2378	300	2421	1,700	2464	425	2509	350
2242	375	2288	45	2334	700	2379	375	2422	220	2465	1,150	2510	2,300
2244	325	2289	110	2335	700	2380	900	2423	115	2466	350	2511	2,800
2245	160	2290	115	2336	1,300	2381	4,750	2424	230	2467	260	2512	23,000
2246	325	2291	450	2337	2,000	2382	220	2425	325	2468	700	2513	3,100
2247	160	2292	1,700	2338	700	2383	350	2426	2,500	2469	290	2514	270
2248	150	2293	650	2339	240	2384	90	2427	525	2470	335	2515	400
2249	100	2294	700	2340	300	2385	70	2428	800	2471	5,750	2516	400
2250	110	2295	525	2341	1,900	2386	180	2429	1,000	2472	375	2517	300
2251	75	2296	450	2342	900	2387	280	2430	475	2473	350	2518	700
2252	170	2297	375	2343	750	2388	250	2431	575	2474	260	2519	190
2253	75	2298	475	2344	270	2389	625	2432	325	2475	350	2520	10,500
2254	130	2299	350	2345	280	2390	170	2433	800	2476	170	2521	2,100
2255	260	2300	290	2346	3,250	2391	270	2434	425	2477	170	2522	6,750
2256	220	2301	475	2347	460	2392	500	2435	500	2478	600	2523	6,250
2257	220	2302	375	2348	2,900	2393	625	2436	160	2480	160	2524	2,800
2258	50	2303	260	2350	375	2394	240	2437	250	2481	3,250	2525	950
2259	325	2304	210	2351	270	2395	1,250	2438	525	2482	1,050	2526	3,500
2260	600	2305	180	2352	350	2396	1,000	2439	210	2483	120	2527	1,000
2261	230	2306	110	2353	400	2397	1,700	2440	200	2485	2,100	2528	3,250
2262	425	2307	1,250	2354	750	2398	425	2441	525	2486	5,750	2529	3,250
2263	220	2308	325	2355	5,250	2399	950	2442	900	2487	800	2530	1,100
2264	400	2309	180	2356	2,000	2400	210	2443	2,600	2488	95	2531	1,600
2265	135	2310	325	2357	450	2401	325	2444	750	2489	260	2532	4,750
2266	170	2312	200	2358	350	2402	140	2445	900	2490	350	2533	2,100
2267	240	2313	375	2359	375	2403	250	2446	650	2491	800	2534	12,500
2268	120	2314	400	2360	950	2404	500	2447	230	2492	10,500	2535	210
2269	115	2315	260	2361	1,250	2405	220	2448	200	2493	375	2536	1,800
2270	140	2316	240	2362	525	2406	425	2449	500	2494	2,000	2537	5,000
2271	50	2317	1,400	2363	550	2407	130	2450	3,250	2495	8,000	2538	900
2272	135	2318	3,500	2364	450	2408	575	2451	375	2496	2,900	2539	900
2273	110	2319	2,700	2365	2,000	2409	700	2452	2,600	2497	9,500	2540	525
2274	85	2320	110	2366	1,800	2410	475	2453	675	2498	3,500	2541	1,500
2275	75	2321	475	2367	50	2411	190	2454	2,100	2499	210	2542	750
2276	130	2322	425	2368	95	2412	600	2455	800	2500	325	2543	700
2277	90	2323	1,050	2370	2,200	2413	1,000	2456	2,600	2501	1,000	2544	750
2278	85	2325	220	2371	280	2414	170	2457	2,100	2502	375	2545	850
2279	140	2326	350	2372	280	2415	210	2458	425	2503	1,300		
2280	160	2327	850	2373	160	2416	190	2459	2,500	2504	260		
2281	95	2328	500	2374	600	2417	205	2460	250	2505	260		
2282	200	2329	950	2375	425	2418	180	2461	4,250	2506	850		
2283	130	2331	950	2376	1,000	2419	110	2462	2,800	2507	2,800		
2284	105	2332	900	2377	400	2420	50	2463	3,500	2508	8,750		